



THE

CONGREGATIONAL

YEAR-BOOK.

1907

STATISTICS FOR THE YEAR 1906

PUBLISHED UNDER DIRECTION OF THE  
NATIONAL COUNCIL OF CONGREGATIONAL CHURCHES  
IN THE UNITED STATES.

CONGREGATIONAL HOUSE, BOSTON.

[\$1.00, postpaid.]

THE CONGREGATIONAL LIBRARY  
14 BEACON STREET  
BOSTON, MASSACHUSETTS 02108



**CHURCH WORK IN**  
WOOD, METAL, STONE, AND  
MARBLE, STAINED GLASS,  
DECORATION, MOSAICS,  
EMBROIDERY, etc.

**ARCHITECTURAL WORK**  
**CHURCH CHANGES and REMODELING**

Estimated on and Executed in  
any part of the Country.

**MEMORIAL WINDOWS A SPECIALTY**  
**MEMORIAL TABLETS IN BRONZE OR MARBLE**  
**CEMETERY MONUMENTS IN**  
Marble, Granite, Stone or Bronze

**SUNDAY-SCHOOL BANNERS**  
Materials, Fabrics, Fringes, etc.

**CORRESPONDENCE SOLICITED**

*Send for Illustrated Handbook of any Department*

23, 25, 27  
Sixth Avenue

**J. & R. LAMB**

New York,  
N. Y.

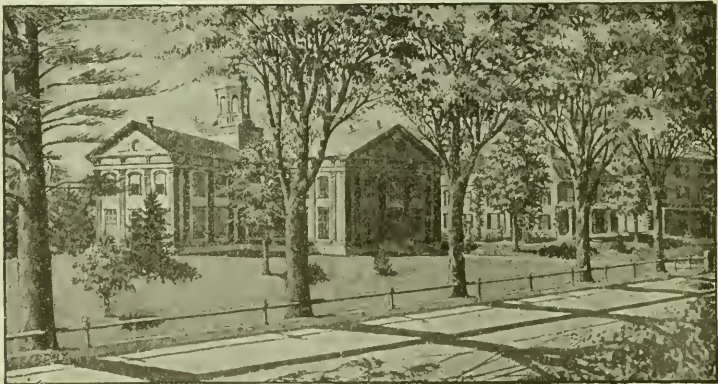

## **Wheaton Seminary** for Young Women

Was founded in 1834 under the superintendence of Mary Lyon, and is an endowed institution.

Endowed college-preparatory. Certificates to college. Advanced courses for high school graduates and others. Art and Music. Experienced teachers. Native French and German. New brick gymnasium, with resident instructor. Christian home influences.

Steam heat, electric lighting, and perfect sanitary equipment. New brick dormitory. Beautifully and healthfully situated within thirty miles of Boston. Extensive grounds, tennis, basket ball, field hockey, etc.

Expenses, \$350 per year. Deduction to daughters of clergymen.

Seventy-third year begins Sept. 18, 1907. For catalogue and views address the President,

Rev. SAMUEL V. COLE, A.M., D.D., Norton, Mass.

# THE LATEST SUCCESS

*Although but recently published*

## CHURCH HYMNS AND TUNES

HAS ALREADY BEEN ADOPTED BY THE FOLLOWING  
REPRESENTATIVE CONGREGATIONAL CHURCHES

Dane Street, Beverly, Mass.  
First, Winchester, Mass.  
Second, Oberlin, Ohio.  
Broadway, Norwich, Conn.  
Maple Street, Danvers, Mass.  
First, Rockford, Ill.

Orange Valley, Orange, N. J.  
First, Rochester, N. H.  
First, Three Oaks, Mich.  
Plymouth, Scranton, Pa.  
First, Washington, Conn.  
First, Mason City, Iowa.

AND MANY OTHERS.

---

---

*From hundreds of letters endorsing this book, we select the following:*

“The best hymnal I know.”

*Rev. S. Parkes Cadman, D.D., Brooklyn, N. Y.*

✱   ✱   ✱

“Shows that a hymnal may live up to high standards and be congregationally usable at the same time.”

*Rev. Edward S. Worcester, Norwich, Conn.*

✱   ✱   ✱

“The most admirable selection of hymns and tunes that have ever been put between the covers of a single book.”

*Prof. George L. Collis, Beloit, Wis.*

✱   ✱   ✱

“The difficult work of editing has been done with the utmost faithfulness and discretion.” *Prof. Waldo S. Pratt, Hartford, Conn.*

✱   ✱   ✱

“In my forty years' experience, I have not met a collection of Church tunes giving more satisfaction.”

*Prof. Alexander Bachmann, Philadelphia.*

✱   ✱   ✱

“Retaining most of the hymns and tunes, we wish to hold.”

*Dr. William H. Sallmon, Northfield, Minn.*

---

---

*A sample copy of this latest Hymnal, “Church Hymns and Tunes,” will be submitted on request.*

## A. S. BARNES & CO.

11 East 24th Street

-

-

New York

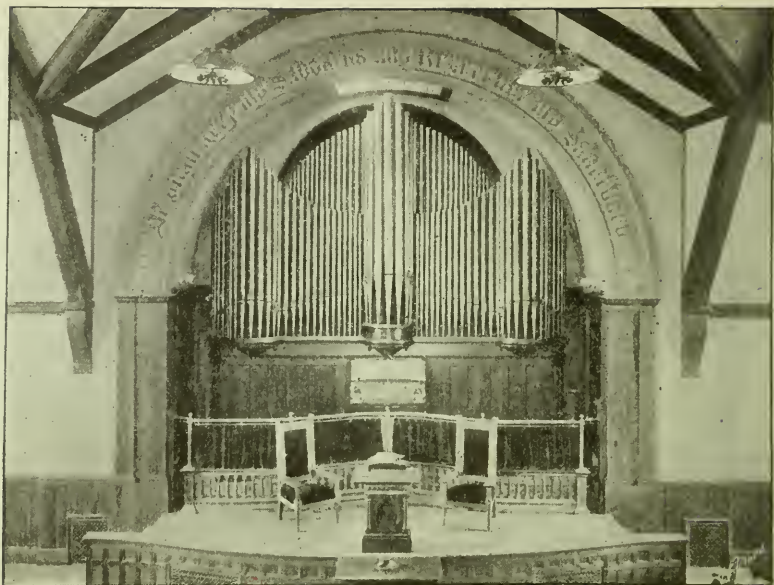

Estey Pipe Organ, Congregational Church, Roslindale, Mass.

---

You eliminate all element of chance or uncertainty if your contract calls for an Estey Pipe Organ. Send for catalog with list of churches of your denomination using Estey Pipe Organs.

**ESTEY ORGAN COMPANY, BRATTLEBORO, VT.**

*Branches :*

BOSTON, 120 Boylston Street.

NEW YORK, 7 West 29th Street.

PHILADELPHIA, 1118 Chestnut Street.

ST. LOUIS, 1116 Olive Street.

ATLANTA, GA., Peachtree Street.

LONDON, ENG., Oxford Street.

# FISK UNIVERSITY

*Nashville, Tennessee*

*Rev. J. C. Merrill, D.D.*

*President*

*I. V. Cobleigh*

*Treasurer*



*Looking from Jubilee Hall*



*Livingstone Hall*

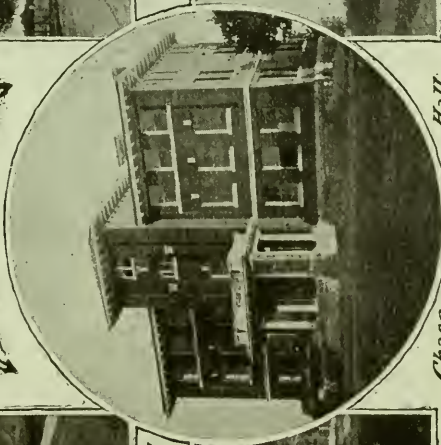

*Chase Hall  
The New Science Building*



*Jubilee Hall*

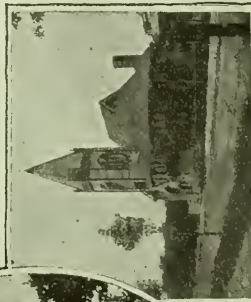

*Fisk Memorial Chapel*

## THE SITUATION.

Fisk University, by the generosity of its friends (notably the American Missionary Association), has excellent facilities for work in its "plant." Owing to its international reputation, the choicest of the young colored people of the South apply for admission beyond its capacity to receive them. Its alumni are employed along the lines in which they have been educated, almost without exception. It has only the meager beginning of an endowment. Not a single professor's or instructor's chair is endowed. Until endowment is received, money must be raised each year for current expenses.

\$1,000.00 would endow a Scholarship.

\$10,000.00 would endow an Instructor's chair.

\$30,000.00 would endow a Professor's chair.

\$100,000.00 would endow a Department.

\$500,000.00 would endow the University as now conducted.

# Talladega College

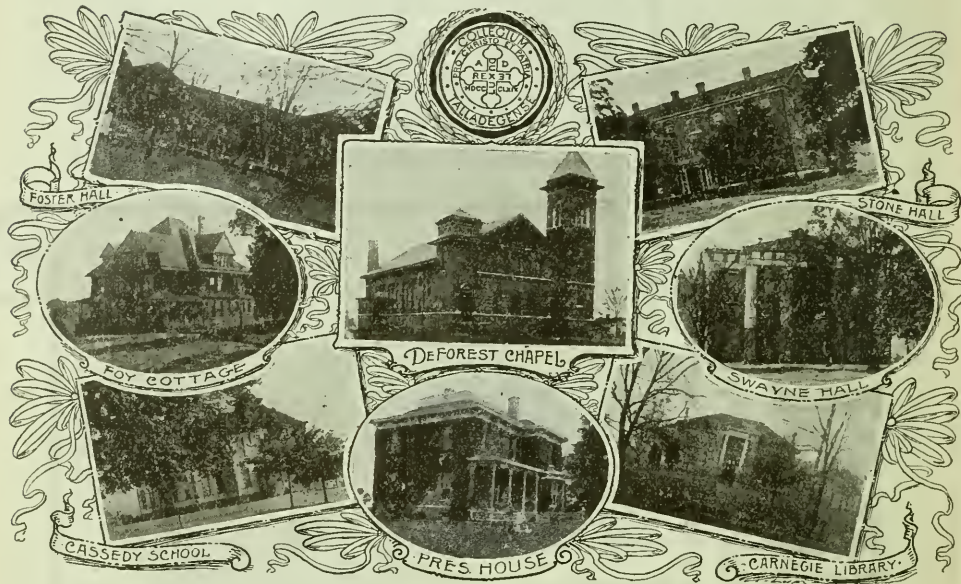

**HISTORY.**— Founded in 1867. Charter confirmed by the Legislature of Alabama in 1889. More than 5,000 pupils enrolled since organization.

**GEOGRAPHY.**— Talladega is only eighty miles from the center of negro population in the United States; equi-distant from Maryland and Texas; at the heart of the American Missionary Association's great system of schools; in a region elevated, healthful, rich in minerals, picturesque, and where the whites and the blacks—almost equal in numbers—live in harmony and peace.

**RESOURCES.**— Buildings, Lands, Equipments, \$220,000; Scholarships and Endowments, \$167,000; Bequests unpaid, \$60,000. Total, \$447,000.

**AIMS.**— To train leaders for mental, spiritual and industrial activity; to present ideals for the home life; to develop a Christian citizenship.

**DEPARTMENTS.**— Theological, College, Normal, College Preparatory, School of English, Music, Agriculture, Carpentry, Forging, Mechanical Drawing, Printing, Domestic Science, Nurse Training, Sewing. Instructors and Officers, 31; Pupils, 613.

**GRADUATES.**— They are laboring in twenty-four states and territories, and in Africa; as pastors of churches, college and normal school instructors, school principals and teachers, lawyers, physicians, dentists, mechanics, farmers, business men, and makers of homes.

**NEEDS.**— A young men's dormitory; a theological hall; additions to endowment and scholarships; aid for needy and worthy students; money for salaries and current expenses; books for the library. Let the college filter in your wills. Its corporate name is "Talladega College, Talladega, Alabama."

*Address :*

**BENJAMIN MARKLEY NYCE, *President***

**TALLADEGA COLLEGE**

**TALLADEGA, ALABAMA**

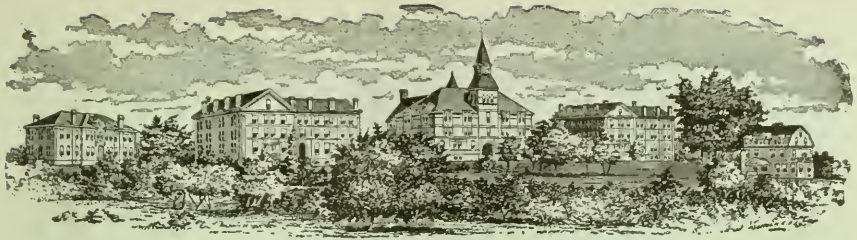

Knowles Building

Boys' Hall

Stone Hall

Girls' Hall

Model Home

*The Oglethorpe School and Carnegie Library are not shown here.*

## ATLANTA UNIVERSITY, Atlanta, Ga.

REV. HORACE BUMSTEAD, D.D., PRESIDENT

**A** *SCHOOL BEHIND THE SCHOOLS*—such is *Atlanta University* in its work for *Negro* education in the South. It furnishes the best teachers for the public schools in town and country; teachers of mechanic arts and domestic science, for industrial schools; presidents and principals of some of the largest public and private institutions in the South, teachers of higher studies in colleges and normal schools, besides kindergarten teachers for the *Negro* slums of cities. It is thus a teacher of teachers. One graduate has trained 200 teachers for the schools of a single state, who have taught as many as 10,000 children—the great grandchildren of *Atlanta University*.

Do you realize that this "school behind the schools" has been largely hidden from observation because of the more conspicuous and to some extent the more appealing work of the common and industrial schools to whose success it has contributed? Do you realize the enormous disproportion between its present endowment of \$70,000 and the endowments of the leading industrial schools of the South—the disproportion between this endowment and the \$1,000,000 which is needed to provide the annual revenue required to-day to say nothing of future growth? Bequests in wills should be made payable to "The Trustees of the Atlanta University," in Atlanta, Ga., and attested by three witnesses.

Address :

President HORACE BUMSTEAD,

*Atlanta University, Atlanta, Ga.*

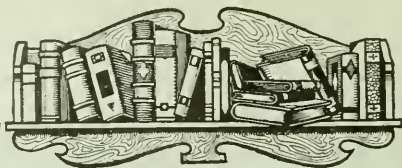

“*The Congregational Printer*”

Thomas Todd

BOOK AND JOB PRINTER

**H**AVE been in the printing business over forty years, and during that time have constantly received flattering testimonials from my customers. I guarantee that all work intrusted to me will be executed in the most approved manner. A special aim in my business has been to deliver work promptly and at the promised time. For fifty-eight years have been connected with the composition of *The Congregationalist*.

Church Creeds, Sermons, Programs, Church Histories, and all work needed by religious societies carefully attended to. Prices as low as is consistent with good work.

Commercial Printing. In all the branches of Commercial Printing I am fully abreast of the times.

CONGREGATIONAL HOUSE

14 BEACON STREET, BOSTON

Telephone Haymarket 601



## The Congregationalist

- 1 BECAUSE we believe every Congregationalist ought to have a comprehensive knowledge of the important place and work of his own denomination in order to have his part in the work and do it with intelligence and enthusiasm.
- 2 BECAUSE by means of a strong editorial force and correspondents in all important centers it furnishes this needed information in a thoroughly interesting and up-to-date manner.
- 3 BECAUSE it interprets movements within the Congregational Church in a broad and Christian spirit in relation to other churches throughout the world.
- 4 BECAUSE the denomination could not do its part as a Christian Church without a newspaper like The Congregationalist.
- 5 BECAUSE it is the best religious newspaper published in America, having proved itself through many years the friend of the entire family, chronicling each week the progress of the world by its record of current events interpreted from a Christian standpoint, bringing interesting and helpful reading of the highest literary quality for every member, old and young.

We have received over five hundred unsolicited testimonials this year similar to these below  
(From the Manager of the Chicago Daily News.)

PARIS, October 7, 1906.  
Four thousand miles from my home, three thousand from yours, I have been reading copies of **The Congregationalist** of September 15 and 22 which have reached me during the past week from home, reading them far more carefully in my leisure here than I am able, I am sorry to say, during my busy Sundays at home after a hard week's work. I want to congratulate you and Dr. Dunning and the people responsible for it on the splendid paper you are making.

S. S. ROGERS.

November 1, 1906.  
Since my earliest recollection **The Congregationalist** has been a household companion. It has kept pace with the progress of thought, both in the denomination and in the world outside. It teaches attractively and effectively the duties to the denomination and the wider duties to society and state; and has been a potent factor in making Congregationalists the generous, broad-minded persons they are.

I hardly see how one can be a living member of the **Congregational body**, sharing intelligently its problems and its benefits, without such a paper as **The Congregationalist** has come to be.

Wm. DEW. HYDE, President Bowdoin College, Brunswick, Maine.

"Far and away the best religious paper which comes to my desk, and I take a number covering a wide range."

CHAS. R. BROWN,  
Pastor First Cong'l Church, Oakland, Cal.

November 1, 1906.  
I have known **The Congregationalist** for more than five and thirty years. I was a reader of it and a subscriber for it through what were regarded as its strongest years.

In my judgment **The Congregationalist** is a far better paper than it ever was in any period of its history. It is as strong as in its best days, richer, far more varied, infinitely more reasonable and responsive to the needs of the denomination, carrying within it a spirit of light, sympathy, good cheer and kindness. It is a pleasure to welcome it to our home.

In saying this I believe that I am speaking for a great body of intelligent and open-minded laymen.

GEORGE A. GORDON,  
Pastor Old South Cong'l Church, Boston, Mass.

"The best church paper in the world!"

WILLIAM ROSCOE KEDZIE, Pastor First Cong'l Church, Pontiac, Mich.

Terms, \$3.00 a Year

Send for sample copies and prospectus for the coming year

BOSTON  
14 Beacon Street

The Pilgrim Press

CHICAGO  
175 Wabash Ave.

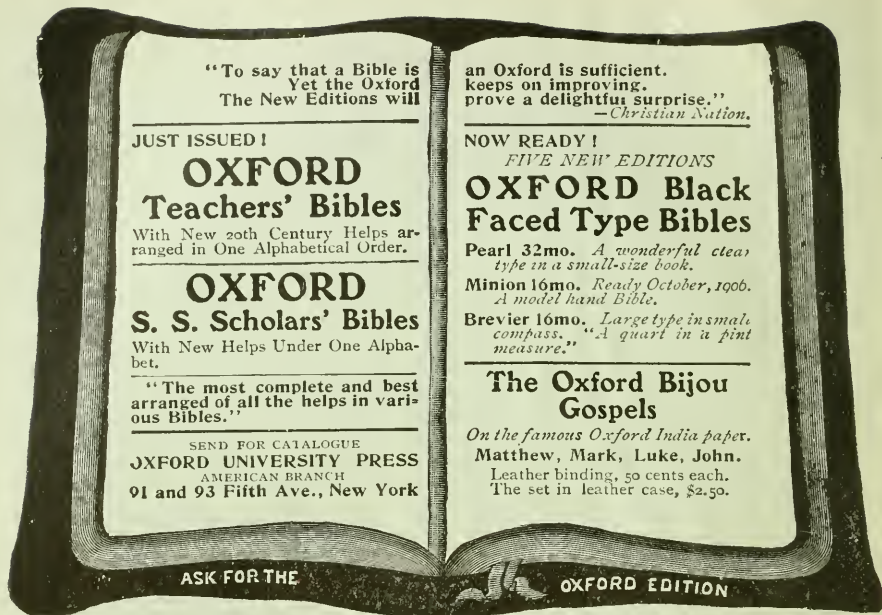

"To say that a Bible is  
Yet the Oxford  
The New Editions will

JUST ISSUED!

**OXFORD  
Teachers' Bibles**

With New 20th Century Helps ar-  
ranged in One Alphabetical Order.

**OXFORD  
S. S. Scholars' Bibles**

With New Helps Under One Alpha-  
bet.

"The most complete and best  
arranged of all the helps in vari-  
ous Bibles."

SEND FOR CATALOGUE  
**OXFORD UNIVERSITY PRESS**  
AMERICAN BRANCH  
91 and 93 Fifth Ave., New York

an Oxford is sufficient.  
keeps on improving.  
prove a delightful surprise."  
—*Christian Nation.*

NOW READY!

*FIVE NEW EDITIONS*  
**OXFORD Black  
Faced Type Bibles**

**Pearl 32mo.** *A wonderful clear  
type in a small-size book.*

**Minion 16mo.** *Ready October, 1906.  
A model hand Bible.*

**Brevier 16mo.** *Large type in small  
compass. "A quart in a pint  
measure."*

**The Oxford Bijou  
Gospels**

*On the famous Oxford India paper.*

**Matthew, Mark, Luke, John.**

Leather binding, 50 cents each.

The set in leather case, \$2.50.

ASK FOR THE

OXFORD EDITION

**EVERY CONGREGATIONAL MINISTER**

should have in his library a copy of the

**International Council Proceedings,**

BOSTON, 1899.

We have one hundred copies on hand. They will be sold at  
a great sacrifice. Send \$1.00 and postage, 22 cents (not  
by check).

**DO YOU KNOW**

what was done at one or more of the twelve sessions of the  
National Council with respect to anything of interest to the  
churches? The

**Digest**

will tell you at a glance.

**EVERY MINISTER AND EVERY CHURCH  
LIBRARY SHOULD HAVE A "DIGEST."**

*Cloth, 75 cents*

*Paper, 50 cents*

*Add Postage, 10 cents*

**ASHER ANDERSON,**

**614 Congregational House,**

**Boston, Mass.**

# THE CHURCH HYMNARY

## Twentieth Century Edition

THE BEST HYMN-BOOK FOR CONGREGATIONAL USE

*Samples will be sent to churches considering a change, and special rates for introduction will be quoted on application to the publishers.*

# CHARLES E. MERRILL CO.

SUCCESSORS TO  
Maynard, Merrill & Co.

44-60 East 23d Street - - New York City

*There should be a Church Paper  
in Every Christian Home*

## *The Advance*

*Should be in Every Congregational Home*

Dr. Frank K. Sanders, of Boston, speaking of the strategic possibilities in the West, says: "If Congregationalists ever take themselves seriously and believe in their mission in America, the situation is one they are in duty bound to meet."

For the amount of money expended, there is no agency for the promotion and spread of Congregational traditions and ideals so potent as the denominational paper. Do the members of your church know how ably *The Advance* is performing its mission as a denominational evangel?

Listen to one of the best-known manufacturers in Chicago: "Because of the desires of their publishers to secure our advertising, I receive all the magazines and great national weeklies, as well as the better religious papers; but the first paper to which I turn is *The Advance*. Your editorials and 'Grapho' articles are immense."

Dr. W. E. Barton's "Pastor's Department" in *The Advance* is attracting attention among the laity as well as clergy.

Every department of *The Advance* is specially designed to interest and instruct and to supplement the pastor's work, and the splendid increase in its subscription list the past year shows that its efforts are being appreciated.

*The Advance* Almanac is of great benefit to new members. 4 cents a copy postpaid. Low rates in quantities.

Two dollars per year. Trial offer, 50 cents for four months. Sample copies FREE. Address,

## *The Advance*

324 Dearborn St.

Chicago

# CHURCH ORGANS

All Sizes. Fair Prices. Latest Improvements. Highest Awards in Every Instance. Trustworthy, Enterprising and Experienced. Largest Capacity and Production. Equal Attention to LARGE and SMALL ORGANS. Organs for CHURCHES, HALLS, and MUSIC ROOMS. Earnest Attention Given All Orders. Most Approved and Scientific Methods. OVER 2,100 ORGANS in Churches, etc., all over the country have made our work known and recognized as pre-eminently the best.

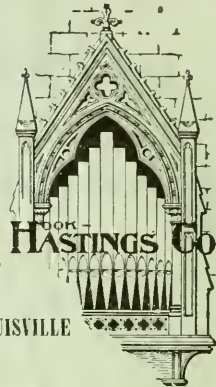

Organs in hundreds of CONGREGATIONAL churches and in nearly every State.

BOSTON    NEW YORK    PHILADELPHIA    CHICAGO    LOUISVILLE  
DALLAS

MAIN OFFICE AND WORKS:

**HASTINGS, MASS.**

Established 1827

P. O. ADDRESS:

**KENDAL GREEN, MASS.**

Write for circulars and information.

R. Geissler...

56 West 8th Street

NEW YORK

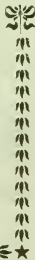

MEMORIAL WINDOWS, ANTIQUE AND MOSAIC STYLE—ORNAMENTAL GLASS. MEMORIAL, FOUNDATION AND ENDOWMENT TABLETS IN BRASS, BRONZE, MARBLE.

ARTISTIC PULPIT FURNITURE IN WOOD, BRASS, MARBLE.

BAPTISMAL FONTS IN MARBLE and WOOD, HYMN TABLETS.

## CHURCH CUSHIONS

If you want first-class work, material and reasonable prices on your

### CHURCH CUSHION WORK

Write us for estimates on new work, or making over. All kinds of filling and covers furnished.

**Estimates Given. Samples Furnished.**

**THE CHANDLEY COMPANY**  
WORCESTER, MASSACHUSETTS

A LIBRARY IN ONE BOOK  
**WEBSTER'S INTERNATIONAL DICTIONARY**

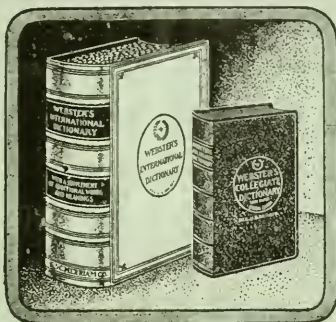

Besides an accurate, practical, and scholarly vocabulary of English, enlarged with 25,000 NEW WORDS, the International contains a History of the English Language, Guide to Pronunciation, Dictionary of Fiction, New Gazetteer of the World, New Biographical Dictionary, Vocabulary of Scripture Names, Greek and Latin Names, and English Christian Names, Foreign Quotations, Abbreviations, Metric System, Flags, Seals, Etc.

2380 Pages. 5000 Illustrations. **SHOULD YOU NOT OWN SUCH A BOOK** In order to answer quickly and with final authority the many questions arising daily concerning new words, spelling, pronunciation, definition, etymology, and synonyms; also questions concerning places, noted people, foreign words and many other subjects?

Write for the "Story of a Book," and Specimen Pages, Free.

**G. & C. MERRIAM CO.**

DEPT. 4

SPRINGFIELD, MASS., U. S. A.

**GET THE BEST**

Webster's Collegiate Dictionary.

The largest of our abridgments. Regular Edition, size 7 x 10 x 2 5/8 in. Thin Paper Edition, size 5 3/4 x 8 5/8 x 1 1/2 in., printed from same plates, on bible paper. A real gem of book-making, unsurpassed for elegance and convenience. 1116 pages and 1400 illustrations. Valuable Scottish Glossary.

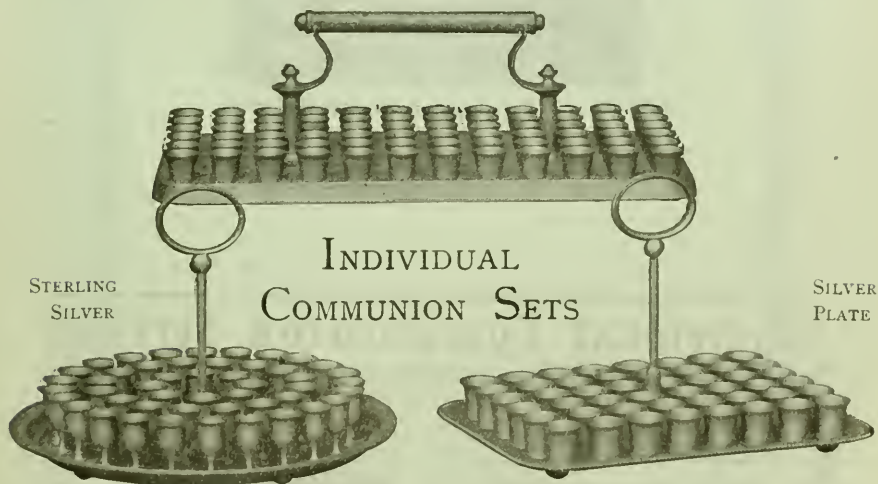

INDIVIDUAL  
**COMMUNION SETS**

STERLING  
 SILVER

SILVER  
 PLATE

*Ask your Dealer for our Goods, or if necessary send to us for Particulars.*

INTERNATIONAL SILVER CO.  
 Successor to

**MERIDEN BRITANNIA CO.,**

MERIDEN,  
 CONN.

CHURCH SOCIETIES and FAMILIES

Will find spoons, forks, etc., bearing the trade-mark "1847 Rogers Bros." the most durable for actual use. Send for catalogue.

# Church Plans BENJAMIN D. PRICE MAX CHARLES PRICE Architects

ATLANTIC HIGHLANDS, N. J.

Catalogue containing description and price list of a great variety of

## CHURCH PLANS

FREE TO MINISTERS. TO OTHERS, 20 CENTS

### Price's Paper Imitation of Stained Glass

3,000 Churches have used it. Circular and Samples Free

It is decorative and obviates all annoyance from sunlight through the plain glass.



## Individual Communion Service

*Many Designs in Silver and Aluminum  
(Special Finish) and in Other Materials*

Give name of church and number of communicants. Send for full particulars and catalogue No. 65.

"Your service is the simplest, neatest, easily and surely handled."—*F. P. Shumway, Boston, Mass.*

"Admirable in design, splendid workmanship."—*R. A. Simms, Raleigh, N. C.*

"More and more convinced that this selection was of the best."—*Alexander Lewis, Worcester, Mass.*

"Send us 28 trays."—*Baltimore.*

"Send us 20 trays."—*Northfield, Mass.*

"Send us 20 trays."—*Mt. Holyoke College.*

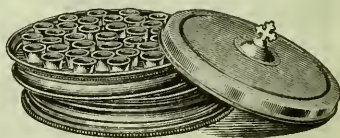

**GEO. H. SPRINGER, Mgr., 256-258 Washington St., Boston, Mass.**

A MODERN PLANT

ESTABLISHED IN 1881

# The Fort Hill Press

SAMUEL USHER

**BOOK, JOB, LAW  
MAGAZINE AND  
CATALOGUE** ==

## **PRINTING**

The latest types, presses and  
labor-saving machinery for the  
execution of the highest grade  
of work in above lines —

THE CONGREGATIONAL YEAR-BOOK and other  
important publications are issued by our press.  
No job too large —

**176 to 184 High Street**

(FORT HILL SQUARE)

**BOSTON, MASS.**

One minute's walk from the Rowe's Wharf Station of  
the Boston Elevated Railway

TELEPHONES { MAIN 6750  
MAIN 6751

# **Nervous Disorders**

A deficiency of the phosphates in the system causes a lowering of nerve tone, indicated by exhaustion, restlessness, headache or insomnia.

## **Horsford's Acid Phosphate**

(Non-alcoholic)

furnishes the necessary phosphates in a pure and abundant form. It supplies the nerve cells with health-giving life force, repairs waste, restores the strength and induces restful sleep without the use of dangerous drugs.

**An Ideal Tonic in Nervous Diseases.**

If your druggist can't supply you, send 25 cents to RUMFORD CHEMICAL WORKS, Providence, R. I., for sample bottle, postage paid.

## **BOOKS ON CONGREGATIONALISM**

### **The Congregational Way**

By GEORGE M. BOYNTON, D.D. The standard work on Congregational polity; concise, interesting; 75 cents *net*.

### **Congregationalists, Who They Are and What They Do**

By THEODORE P. PRUDDEN, D.D. A new text-book for pastor's classes and young people's classes in the Sunday-school. It follows the question and answer method. A three months' course. Paper covers, 25 cents *net*; boards, 40 cents *net*.

### **Congregational Faith and Practise**

By ASHER ANDERSON, D.D. Very brief statement of history, principles and work of Congregationalism. Suitable for pastors to give to persons uniting with the church. 5 cents each, 25 for \$1.00.

### **The Council Manual**

A brief presentation of the Congregational platform as defined by the National Council. Gives forms for letters, missives, etc. 10 cents postpaid, 25 for \$1.50 by express.

## **THE PILGRIM PRESS**

BOSTON, 14 Beacon St.

CHICAGO, 175 Wabash Ave.



THE  
CONGREGATIONAL YEAR-BOOK,  
1907.

ISSUED UNDER THE SANCTION OF THE

National Council of the Congregational Churches  
of the United States

BY ITS PUBLISHING COMMITTEE, AND CONTAINING THE

GENERAL STATISTICS OF THOSE CHURCHES FOR THE YEAR 1906,

INCLUDING SALARIES, VALUE OF PROPERTY,  
INVESTED FUNDS, AMOUNT OF DEBTS, ETC.

AN ALPHABETICAL LIST OF THE CONGREGATIONAL MINISTERS, AND OF THE OFFICERS  
AND STUDENTS OF CONGREGATIONAL THEOLOGICAL SEMINARIES; THE ANNUAL  
RECORD OF CHANGES; THE VITAL STATISTICS OF CONGREGATIONAL  
MINISTERS DECEASED IN 1906; STATEMENTS OF THE NATIONAL  
CO-OPERATIVE SOCIETIES; THE NATIONAL AND STATE  
ORGANIZATIONS OF CHURCHES,

AND OTHER MISCELLANEOUS INFORMATION

VOLUME No. 29.

---

NUMBER OF COPIES, 12,600.

---

*The Fort Hill Press*  
SAMUEL USHER  
176 TO 184 HIGH STREET  
BOSTON, MASS.

## TABLE OF CONTENTS.

	PAGE
Treasurer's Statement . . . . .	3
Introduction . . . . .	4, 5
Annual Record . . . . .	6-9
Necrology . . . . .	10-46
<b>The National Societies:</b>	
American Congregational Association . . . . .	47
American Board . . . . .	48, 49
Congregational Education Society . . . . .	50, 51
Congregational Home Missionary Society . . . . .	52, 53
American Missionary Association . . . . .	54, 55
Congregational Church Building Society . . . . .	56
Congregational Sunday-School and Publishing Society . . . . .	57
Ministerial Relief . . . . .	58
National Federation of Woman's Congregational State Home Mis- sionary Organizations . . . . .	59
Woman's Boards of Missions . . . . .	60
Seaman's Friend Society . . . . .	61
<b>Other Societies:</b>	
Congregational Board of Pastoral Supply . . . . .	62
Schauffler Missionary Training School . . . . .	63
United Society of Christian Endeavor . . . . .	64
<b>Theological Seminaries:</b>	
Atlanta, 65; Andover, 67; Bangor, 69; Yale, 71; Hartford, 73; Chicago, 75; Oberlin, 76; Pacific, 77; Students, 78.	
College Education of Students . . . . .	84-86
Summary . . . . .	87
Congregational Clubs . . . . .	88, 89
Colleges . . . . .	90
Annual Statistics of Churches and Ministers . . . . .	92-457
Foreign Mission Churches . . . . .	458, 459
Mission Sunday Schools . . . . .	460-474
" In Other Tongues " . . . . .	475
Congregational Ministers in Foreign Lands . . . . .	476, 477
Congregationalism . . . . .	478
Annual Meetings of National Societies . . . . .	478
Annual Meetings in Order of Date . . . . .	479
National Council Committees . . . . .	480, 481
Summaries of State Schedules . . . . .	482-497
Gains and Losses . . . . .	498-500
Table of Comparisons . . . . .	501
Salaries, Property and Funds . . . . .	502, 503
Table of Admissions . . . . .	504
Table of Memberships . . . . .	505
Ministerial Relief . . . . .	506, 507
Ministers' List . . . . .	508-546
Licentiates Reported . . . . .	547-549
Ministers of Other Denominations Supplying Congregational Churches . . . . .	549, 550
Legal Considerations . . . . .	551

## TREASURER'S STATEMENT.

ACCOUNT WITH THE STATE BODIES.

STATES	Dues of 1907 payable July 1	Dues of previous years unpaid
Alabama.....	\$78 98	\$9 94
Alaska.....	2 95	7 10
Arizona.....	5 58	24 75
Arkansas.....	5 10	
California (Northern).....		
California (Southern).....		
Colorado.....	134 90	285 52
Connecticut.....	973 68	
Cuba.....	9 54	22 28
District of Columbia.....	42 77	
Florida.....	35 73	
Georgia.....	78 82	826 38
Hawaii.....		
Idaho.....	16 80	21 68
Illinois.....	759 78	
Indiana.....	77 09	
Indian Territory.....	75	
Iowa.....	546 84	
Kansas.....		
Kentucky.....	13 62	36 77
Louisiana.....	27 75	126 45
Maine.....	319 05	318 42
Maryland.....	11 62	
Massachusetts.....		
Michigan.....		
Minnesota.....	314 22	100 00
Mississippi.....	4 47	
Missouri.....		
Montana.....	13 33	13 96
Nebraska.....	237 54	
Nevada.....		
New Hampshire.....	287 92	
New Jersey.....	119 10	
New Mexico.....		
New York.....	809 27	
North Carolina.....	40 26	
North Dakota.....	66 54	
Ohio.....	231 02	
Oklahoma.....	38 46	225 18
Oregon.....	66 96	
Pennsylvania.....	205 15	1,009 62
Porto Rico.....	7 80	6 54
Rhode Island.....	147 48	146 49
South Carolina.....	8 55	112 71
South Dakota.....	116 38	
Tennessee.....	30 30	321 92
Texas.....	28 84	78 08
Utah.....	18 08	47 07
Vermont.....	327 22	
Virginia.....	4 20	
Washington.....	137 87	327 67
West Virginia.....	3 99	
Wisconsin.....	382 40	
Wyoming.....	14 22	24 62
Total.....	\$6,802 92	\$4,093 15

\* At the twelfth triennial session of the National Council held at Des Moines, Ia., Oct. 13-20, 1904, the Finance Committee reported to the Council the following recommendation, which was adopted:

They recommend that the treasurer of the National Council be instructed to call for one cent and a half per member from the churches for each of the three following years.

SAMUEL B. FORBES, *Treasurer.*

HARTFORD, CONN., June 8, 1906.

## INTRODUCTION.

The YEAR-BOOK will go to the ministers and clerks of the churches with this issue having added several new pages, viz., The Congregational Board of Pastoral Supply, The Schaufler Missionary Training School, and Christian Endeavor and Congregationalism. Another page would have been added, that of City Missionary Work, as illustrated in the Cleveland City Missionary Society, but the material came too late to be inserted in the proper place. We trust that other great Congregational activities will be illustrated next year in connection with which the churches and pastors will be pleased to have particular information.

For the urgent requests which have been made, we are pleased to restore the page giving dates and places of annual meetings of state bodies.

It seems practically impossible to publish the YEAR-BOOK before June 1. The publication is very late, as usual, this year. Church clerks are responsible for this. They will not report promptly. In many instances several requests must be sent before they report anything at all. Permit us to inform the brethren who by their delays defer the publication of the YEAR-BOOK, that this occasions considerable expense, for the reason that the books, owing to the absence of pastors on their vacations, and many clerks as well, cannot be delivered and are returned to this office at the cost of transportation. Last year nearly four hundred YEAR-BOOKS were not delivered; consequently about \$100 were spent to take care of these. This expense could be avoided to a large extent if the YEAR-BOOK were published before June 1. The deliveries could then be made to pastors and clerks while they are yet at home.

It may be that some did not receive their YEAR-BOOK in 1906. We will gladly mail this volume to any who will send to us a postal card asking that a copy be sent to his address.

Ministers changing residence after May 1 will confer a great favor if they inform this office of the new address, lest the YEAR-BOOK be sent to an old address and fail to reach its proper destination.

We are asked frequently to make changes in figures, especially those of benevolence. The brethren are urged to bear in mind that after a certain time the schedules are fixed and the "forms" printed. It is suggested that we have a page for "errata." This would occasion no end of trouble, expense and confusion. The Publishing Committee consider it wise to let the schedules stand as they have been printed and electrotyped, and beg the brethren not to adopt any plan for indicating changes, errors, etc.

Our file of "Biographies to date" is constantly increasing, and the method fully justifies the wisdom in appealing to the brethren to send their biographies for the purposes of accuracy, especially in the earlier data of the record.

The attention of pastors and members of churches is called to the opinion of Hon. Simeon E. Baldwin concerning legal questions in connection with the proposed union of the three denominations. It will be found at the close of the book.

The reports from the states were received as follows: *February 2*, New Mexico; *February 15*, West Virginia; *February 23*, Ohio; *February 25*, Alabama

(Association), Utah; *March 1*, Cuba, Porto Rico; *March 2*, Maine; *March 7*, Nevada; *March 8*, Georgia (Conference); *March 11*, Alabama (Conference), Minnesota, Mississippi; *March 12*, Arizona, Arkansas, Missouri, Montana, Nebraska, Wisconsin; *March 13*, Iowa, Oregon, Wyoming; *March 18*, Idaho, Michigan; *March 19*, Rhode Island; *March 23*, South Dakota; *March 25*, Florida, North Dakota; *March 28*, Connecticut, New Hampshire; *April 1*, District of Columbia, Maryland, New Jersey, Vermont, Virginia; *April 2*, Oklahoma; *April 4*, Alaska, New York; *April 8*, Hawaii, Kansas, Kentucky, Louisiana, Massachusetts, Tennessee; *April 10*, Texas; *April 15*, North Carolina; *April 17*, Illinois, Indiana; *April 18*, South Carolina; *April 20*, Northern California, Colorado; *April 24*, Washington; *April 25*, Southern California; *May 4*, Georgia (Convention); *May 9*, Pennsylvania.

---

### SPECIAL NOTICE.

---

#### TWO IMPORTANT BOOKS.

A number of copies of the Proceedings of the International Council, Boston, 1899, remain on hand for sale. Every Congregational minister and church library should own a copy of this book. Price (half), \$1.00. Postage, 22 cents.

Every minister and church should have a copy of the "National Council Digest," a complete compilation of the resolutions of all the sessions of the National Council, including the Boston Council, 1865. Price, cloth, 75 cents; paper, 50 cents. Add 10 cents for postage. Address

REV. ASHER ANDERSON,  
614 CONGREGATIONAL HOUSE,  
BOSTON, MASS.

## ANNUAL RECORD.

ORDINATIONS AND INSTAL-  
LATIONS.

In this list "o." denotes ordination without installation; "o. p.," ordination as pastor; "o. f. m.," ordination for foreign missionary service; "i.," installation; "r.," recognized. But owing to indefinite reports, "o." may sometimes be an error for "o. p."

ADAMS, EDWARD B., Green's Farms, Conn.,	<i>o.</i>	March 27	CURTIS, CHARLES H., Rochester, Minn.,	<i>i.</i>	May 15
ALLEN, M. J., Southwick, Mass.,	<i>i.</i>	Oct. 16	DICKINSON, W. B., White Plains, N. Y.,	<i>o.</i>	May 18
ALLIN, E. A., Brainerd, Minn.,	<i>i.</i>	Jan. 16	DIETRICK, ARTHUR, South Ch., Peabody, Mass.,	<i>i.</i>	Oct. 25
ALLINGTON, A. A., Cedar, Mich.,	<i>o.</i>	May 23	DREW, EDWARD P., Old South Ch., Worcester, Mass.,	<i>i.</i>	Nov. 8
ALTVATER, ERNEST W., Oberlin Sem., Philadelphia, N. Y.,	<i>o.</i>	Oct. 23	DUBOIS, CHARLES M., Field's Landing, Cal.,	<i>o.</i>	June 12
ARMSTRONG, THOMAS, Algonquin, Ill.,	<i>o.</i>	July 26	DUNNELS, A. FREDERIC, Highland Ch., Lowell, Mass.,	<i>i.</i>	April 18
ARTMAN, J. M., Whiting, Ind.,	<i>o.</i>	May 24	DUTTON, C. H., Watertown, N. Y.,	<i>i.</i>	May 8
ATKINS, G. GLENN, First Ch., Detroit, Mich.,	<i>i.</i>	June 13	DWIGHT, CHARLES A. S., Sec. Ch., Winchester, Mass.,	<i>i.</i>	March 13
ATKINSON, ROBERT K., Westville, Ill.,	<i>o.</i>	Jan. 22	EATON, EDWARD D., St. Johnsburg, Vt.,	<i>i.</i>	Feb. 14
AUSTIN, LEON H., Roslindale Ch., Boston, Mass.,	<i>i.</i>	Nov. 14	EBY, ALBERT B., Glenville Ch., Cleveland, Ohio,	<i>i.</i>	June 19
BABBITT, WILLIAM A., First Ch., Lockport, N. Y.,	<i>i.</i>	Dec. 5	EDWARDS, LELAND A., Park Ch., Cleveland, Ohio,	<i>i.</i>	Dec. 11
BARSTOW, JOHN, Lee, Mass.,	<i>i.</i>	Nov. 13	ELLIS, GILES A., Clark, Colo.,	<i>o.</i>	June 13
BEALS, CHARLES E., Royalton, Vt.,	<i>o.</i>	June 28	ELVIN, JAMES, East Douglass, Mass.,	<i>o.</i>	Dec. 19
BERKELEY, WILLIAM, East Alstead, N. H.,	<i>o.</i>	Nov. 1	EVANS, E. E., Dunning, Neb.,	<i>o.</i>	Nov. 14
BEWER, PROF. JULIUS A., New York, N. Y.,	<i>o.</i>	Jan. 30	EVANS, W. B., Monticello, Minn.,	<i>o.</i>	Feb. 8
BILLINGS, OSMOND J., Memorial Ch., Worcester, Mass.,	<i>r.</i>	Feb. 2	FALES, DAVID, East Main St. Ch., Galesburg, Ill.,	<i>o. i.</i>	Feb. 15
BROWN, A. R., Hutchinson, Minn.,	<i>o.</i>	May 17	FERRIN, ALLAN C., High St. Ch., Lowell, Mass.,	<i>i.</i>	Nov. 20
BRYANT, A. G., Oberlin Sem., Harvey, N. D.,	<i>o. i.</i>	Nov. 8	FISHER, ALBERT V., Kensington, N. H.,	<i>o.</i>	Sept. 27
BRYANT, C. M., Williamstown, Mass.,	<i>o.</i>	April 13	FITCH, CHARLES N., Second Ch., Cornwall, Conn.,	<i>i.</i>	May 22
BULLOCK, MOTIER C., Penfield, O.,	<i>o.</i>	June 22	FOLEY, R. W., Marblehead, Ohio,	<i>o.</i>	June 11
BURR, HORACE W., Chelsea Ch., Kansas City, Kan.,	<i>o. i.</i>	Sept. 4	FORBUSH, WM. BYRON, Woodward Ave., Detroit, Mich.,	<i>i.</i>	Nov. 13
BUTCHER, W. T., Central Ch., Galesburg, Ill.,	<i>o. i.</i>	June 29	FRENCH, HOWARD D., Hampden, Me.,	<i>i.</i>	May 7
CARTWRIGHT, BLISS B., Sykeston, N. D.,	<i>o.</i>	Dec. 4	FULTON, ALBERT C., Somersworth, N. H.,	<i>i.</i>	Feb. 27
CHASE, C. THURSTON, Park Ch., Meadville, Pa.,	<i>i.</i>	Oct. 26	GAEGAR, EDW. J., Union Sem., Weymouth Heights, Mass.,	<i>o.</i>	Dec. 5
CLAPP, ELLERY C., Lisbon, N. H.,	<i>o.</i>	Oct. 3	GARRISON, SPENCER C., Leavenworth, Kan.,	<i>o.</i>	Aug. 7
CONRAD, ARCTURUS Z., Park St. Ch., Boston, Mass.,	<i>i.</i>	Jan. 18	GEORGE, JOSEPH H., First Ch., Burlington, Vt.,	<i>i.</i>	Oct. 2
COOL, P. A. (Meth.), Linden Hills Ch., Minneapolis, Minn.,	<i>i.</i>	June 29	GOODYEAR, DEMONT, Riverside Ch., Haverhill, Mass.,	<i>i.</i>	July 24
CORSON, THOMAS MOODY, Crombie St. Ch., Salem, Mass.,	<i>o.</i>	Aug. 6	GORTON, DEMPSTER D., Bridgewater, Conn.,	<i>o.</i>	June 19
CRAWFORD, CHARLES H., Bloomfield, Neb.,	<i>i.</i>	Jan. 9	GRANT, FREDERICK L., Plainville, Conn.,	<i>i.</i>	Jan. 31
CROOK, I. G., Union Ch., McCloud, Cal.,	<i>o., r. p.</i>		GREENFIELD, A. NORRIS, Troy, Ohio,	<i>o.</i>	June 5
			GREENWOOD, VICTOR L., Neighborhood Ch., West Maywood, Ill.,	<i>i.</i>	Nov. 13
			HAND, CLIFFORD N., Porterville, Cal.,	<i>o. i.</i>	May 24
			HANSCOM, FRANK I., Rockford, Ia.,	<i>o. i.</i>	Oct. 30
			HARRISON, FOSDICK B., Townsend, Mass.,	<i>i.</i>	Sept. 11
			HATCH, GEORGE B., East Ch., Ware, Mass.,	<i>i.</i>	Dec. 5

HAZEN, FRANK W., First Ch., Falmouth, Mass., <i>i.</i>	Dec. 4	MOE, WM. C. H., Bangor Sem., Enfield, N. H., <i>o.</i>	Dec. 27
HENDERSON, ARTHUR S., Atlantic, Ida., <i>i.</i>	May 28	MOFFATT, T. A., First Ch., Newark, N. J., <i>i.</i>	Dec. 14
HERBERT, SHERMAN H., Hope, Ia., <i>o.</i>		MOORE, JOHN K., Orange, Mass., <i>i.</i>	Jan. 17
HEWSON, EARL, Reber Place Ch., St. Louis, Mo., <i>i.</i>	March 20	MOSES, ELLIOT LEONARD, Hartford Sem., Middleton, Mass., <i>o.</i>	Nov. 13
HILL, CHARLES L., Fairfield, Conn., <i>o.</i>	May 8	MULLER, OTTO, Walla Walla, Wash., <i>o.</i>	Jan. 14
HINDS, JOHN M., Yale Sem., Second Ch., Norfolk, Neb., <i>o.</i>	Dec. 3	NICHOLS, JESSE G., South Hadley, Mass., <i>i.</i>	April 18
HUBBELL, GEORGE A., Williamsburg, Ky., <i>o.</i>	Sept. 20	NISSEN, NIEL, Roanoke Ch., Kansas City, Mo., <i>o.</i>	Oct. 23
HUMBERD, ISAAC A., Mount City, Ill., <i>o.</i>	Oct. 18	OHOL, AUGUSTINE D., Yale Sem., Ashburnham, Mass., <i>o.</i>	Dec. 4
HUNTER, J. DuBOIS, Auburn Sem., Tabernacle Ch., Chicago, Ill., <i>o. i.</i>	Oct. 29	PACKARD, HARRISON I., Kingston, Mass., <i>o. i.</i>	June 22
HUNTINGTON, CHARLES W., Central Ch., Toledo, Ohio, <i>i.</i>	Jan. 16	PAGE, FREDERICK H., First Ch., Waltham, Mass., <i>i.</i>	Oct. 2
HUTCHINSON, J. J., Brigham, Quebec, <i>o.</i>		PARKER, C. O., Berlin, Mass., <i>r.</i>	March 7
IMRIE, A. B., Johannesburg, Mich., <i>o.</i>	Nov. 8	PARSONS, EDWARD L., Templeton, S. D., <i>o.</i>	Nov. 16
JENKINS, J. ALEX, First Ch., Cleveland, Ohio, <i>i.</i>	Dec. 12	PEARCE, HENRY A., Savannah, N. Y., <i>o.</i>	Sept. 18
JONES, THOMAS, Waverly, Neb., <i>o.</i>	Oct. 25	PEARSON, OLAF, Thedford, Neb., <i>o.</i>	March 1
JORGENSON, THEODORE, Newman's Grove, N. A., <i>o. i.</i>	Aug. 14	PENMAN, JOHN S., Poughkeepsie, N. Y., <i>i.</i>	May 22
JOSEPHSON, J. A., Atkinson, Ill., <i>o.</i>	May 1	PHILLIPS, ELLSWORTH W., Whitman, Mass., <i>i.</i>	Nov. 14
JUDD, H. O., Hiawatha, Kan., <i>i.</i>	May 2	PIERCE, JASON N., Davenport Ch., New Haven, Conn., <i>o. i.</i>	Feb. 18
LAKE, GEORGE E., Chelsea, Vt., <i>r. p.</i>	Aug. 30	PRATT, ARTHUR P., Bellows Falls, Vt., <i>i.</i>	May 24
LAWSON, CARL O., Swedish Ch., Brattleboro, Vt., <i>o.</i>	Aug. 19	QUINT, JOHN H., Rockland, Me., <i>i.</i>	May 23
LAYBOURN, G. M., Council, Ida., <i>o.</i>	March 1	RACER, H. M. L., La Follette, Tenn., <i>o.</i>	Nov. 6
LEAVITT, BURKE F., Plymouth Ch., Belmont, Mass., <i>i.</i>	Nov. 21	RAYMOND, C. REXFORD, Flushing, N. Y., <i>i.</i>	March 13
LEWIS, ALEXANDER, First Ch., Kansas City, Mo., <i>i.</i>	Oct. 25	REEVES, F. D., North Collins, N. Y., <i>o. i.</i>	March 27
LEWIS, EDWIN J., Plymouth, Conn., <i>i.</i>	Oct. 4	REHM, H. C., Oberlin Sem., Anamoose, N. D., <i>o.</i>	Nov. 9
LEWIS, W. D., Johnstown, Pa., <i>o. i.</i>	March 9	RICHARDS, RICHARD H., Lisle, N. Y., <i>o.</i>	Aug. 24
LINCOLN, HOWARD A., Andover Sem., Dexter, Me., <i>o.</i>	Nov. 22	RICHARDS, THOMAS C., Warren, Mass., <i>i.</i>	Sept. 20
LOGAN, GEORGE A., Weld, Me., <i>o.</i>	Sept. 21	ROGERS, D. MINER, New Britain, Conn., <i>o.</i>	Sept. 28
LUCE, Mrs. I. J., Etna, Cal., <i>o.</i>	June 2	ROLLINS, WALTER H., First Ch., Waterloo, Ia., <i>i.</i>	Oct. 18
MacCALLUM, HUGH, Walpole, Mass., <i>i.</i>	April 26	ROWELL, WILFRID A., United Ch., New Haven, Conn., <i>o.</i>	Nov. 19
MacFARLAND, C. S., First Ch., South Norwalk, Conn., <i>i.</i>	Nov. 6	SALMON, EDGAR P., St. Luke's Ch., Elmira, N. Y., <i>i.</i>	Dec. 18
MADSEN, ALBERT A., Yale Sem., Durham, Conn., <i>o.</i>	Dec. 27	SANBORN, F. ARTHUR, West Boxford, Mass., <i>i.</i>	Sept. 12
MAGE, ALEX., French Ch., Lowell, Mass., <i>o. i.</i>	July 6	SCHROCK, PERRY F., First Ch., Ashtabula, Ohio, <i>o.</i>	June 6
MALLARD, FRANKLIN B., Raleigh, N. C., <i>o.</i>	Aug. 26	SCHUEERLE, JOHN A., Yale Sem., Hartford, Vt., <i>o.</i>	Nov. 7
MANN, GEORGE E., Freedom, Me., <i>o.</i>	Oct. 30	SEIBERT, J. ADDISON, First Ch., Kansas City, Kan., <i>i.</i>	May 14
MARKWICK, WM. F., Worthington, Mass., <i>i.</i>	Sept. 12	SIMMS, THOMAS, First Ch., Braintree, Mass., <i>r. p.</i>	Dec. 18
MARTIN, M. A. (Epis.), Webster, S. D., <i>o.</i>	Oct. 17	SINGER, W. L., Lawton, N. D., <i>o. i.</i>	July 17
MARTIN, RICHARD ARTHUR, Webster, S. D., <i>r. p.</i>	Oct. 15	SLADE, WILLIAM F., Berlin Mills, N. H., <i>i.</i>	April 23
MAURER, OSCAR E., Great Barrington, Mass., <i>o. i.</i>	July 2	SMART, ISAAC C., College St. Ch., Burlington, Vt., <i>i.</i>	May 16
MCCARTHY, SAMUEL R., Spearfish, S. D., <i>o.</i>	July 11	SMITH, N. FAY, E. Northfield, Mass., <i>i.</i>	May 16
MIETINEN, PEKKA, Maynard, Mass., <i>o.</i>	Dec. 28	SMITH, ROBERT S., Montclair, N. J., <i>o.</i>	Oct. 15
MILLER, FRANCES E., Fargo, N. D., <i>o.</i>	May 24	SPAULDING, JR., GEORGE B., Saratoga Springs, N. Y., <i>i.</i>	July 17
MIN, CLIFTON H., Pilgrim Ch., Worcester, Mass., <i>i.</i>	March 8		

SPENCE, WILL H., Rutland, Vt.,	Nov. 20	MALCOLM, JOHN W., First Ch., Cleveland, Ohio, April 17.
STEARNS, GEORGE W., Lanesville Ch., Gloucester, Mass.,	Nov. 22	MARKWICK, W. T., Ansonia, Conn., June 7.
STRAIN, HORACE L., Iowa City, Ia.,	March 13	MATHEWS, RUBERT B., Newcastle, Me., Nov. 20.
TALMAGE, LUTHER C., Oak Park, Minn.,	March 20	MATTSON, BERNARD G., Redfield, S. D., May 16.
TEDFORD, J. E., Saugatuck, Mich.,	May 7	MCCORD, ARCHIBALD, Plymouth Ch., Providence, R. I., July 20.
THORP, CHARLES N., First Ch., Chelsea, Mass.,	June 7	NICHOLS, JESSE G., Hamilton, Mass., Jan. 10.
TREFETHREN, E. B., Wau-bay, S. D.,	March 6	OLESON, WILLIAM B., Warren, Mass., Jan. 1.
VAN AUKEN, CARL H., North Fairmount Ch., Cincinnati, Ohio,	Nov. 3	PAGE, FREDERICK H., Trinity Ch., Lawrence, Mass., June 29.
VILLIERS, J. CHARLES, Kingston, Ont.,	Nov. 16	PHILLIPS, ELLSWORTH W., Hope Ch., Worcester, Mass., Sept. 6.
VRADENBURGH, EDGAR S., Hubbardton, Vt.,	Feb. 7	PHILLIPS, GEORGE W., Rutland, Vt., June 18.
WAGNER, WALTER A., South Ch., Pittsfield, Mass.,	Sept. 18	PRATT, NATHANIEL M., Monson, Mass., Sept. 24.
WALCOTT, E. O., Arion, Ia.,	Nov. 14	PUTNAM, FRANK C., Woodstock, Vt., Oct. 17.
WELLES, S. B., Oberlin Sem., Mohall, N. D.,	Nov. 27	QUINT, JOHN H., First Ch., Falmouth, Mass., Jan. 26.
WHEELOCK, ALBERT H., Marlboro, Mass.,	Sept. 26	REID, DAVID C., Wood Mem'l Ch., Cambridge, Mass., Oct. 1.
WHITE, CHARLES E., Amherst, N. H.,	May 17	RICHARDS, WILLIAM J., Second Ch., Coaldale, Pa., Feb. 28.
WILLIAMS, ISAAC T., Plainfield Centre, N. Y.,	March 6	ROLLINS, WALTER H., Wilmington, Mass., April 3.
WILLMOT, BENJAMIN A., First Ch., Lowell, Mass.,	March 22	ROSS, WILLIAM, High St. Ch., Portland, Me., Nov. 14.
WILSON, LAWRENCE A., East Charleston, Vt.,	July 6	ROST, BENJAMIN F., Third Ch., Waterbury, Conn., Feb. 15.
WOODBIDGE, R. G., Wal-lingford, Conn.,	Nov. 2	SCHNEIDER, JOHN F., Winterport, Me., Sept. 26.
WOODRUFF, LYLE D., Oberlin Sem., Big Timber, Mont.,	Oct. 17	SCUDDER, WILLIAM H., Park Ch., Berkeley, Cal., Feb. 8.
WRIGHT, EDWIN E., Oga-lalla, Neb.,	Feb. 8	SMART, J. CHIPMAN, South Ch., Pittsfield, Mass., Jan. 8.
WYCKOFF, HERBERT J., South Glastonbury, Conn.,	Jan. 17	SMITH, WESLEY W., Weybridge, Vt.
		SPENCE, WILL H., Pilgrim Ch., Cambridge, Mass., Sept. 19.
		STEMEN, JOHN O., Viroqua, Wis., Jan. 16.
		STRONG, WILLIAM E., First Ch., Amherst, Mass., Oct. 24.
		TEMPLE, W. H. G., Plymouth Ch., Cleveland, Ohio, June 13.
		THURSTON, CHARLES G., Flatbush Ch., Brooklyn, N. Y.

#### DISMISSIONS.

ATKINS, G. GLENN, First Ch., Burlington, Vt., April 24.
BARSTOW, JOHN, Manchester, Vt., Sept. 7.
COOL, JAMES W., Bedford Park Ch., New York, N. Y., Dec. 3.
CROWDIS, EDWARD G., Menash, Wis., March 25.
CURTIS, ANSON B., Greenville, Mich., March 5.
DIETRICK, WILL A., Highland Ch., Cleveland, Ohio, June 26.
DRAWBRIDGE, ROBERT W., West Medway, Mass., Oct.
EVANS, DAVID H., North Hampton, N. H., Jan. 18.
FRENCH, HOWARD D., Orland, Me., May 7.
GOODACRE, JAMES J., Winthrop, Mass., Jan. 25.
HALL, GEORGE A., South Ch., Peabody, Mass., April 3.
HARVEY, JASPER P., Columbia, Conn., Feb. 27.
HELMING, OSCAR C., Nutley, N. J., April 23.
HERALD, CHARLES, Bethesda Ch., Brooklyn, N. Y., Oct. 19.
HERMAN, J. E., Milford, N. H., April 16.
HILDRETH, HOMER W., Rochester, Vt., Oct. 23.
HURD, EDWIN T., Gilmanton Iron Works, N. H., June 15.
JONES, SENECA, Crockett, Cal., May 8.

#### MINISTERS MARRIED.

CAMMACK, DR. WILLIAM, Chicago, Ill., and Dr. Sarah Libbie Seymour, Iowa City, Ia., of A. B. C. F. M., at Iowa City, Ia., Sept. 12.
CLAYTON, FRANCIS T., and Mabel J. Andrews, in Williamstown, Mass., Nov. 13.
DODGE, ROWLAND B., Wailuku, Maui, and Alice Sinclair, Worcester, Mass., in Honolulu, T. H., July 26.
DOUGLASS, ROSCOE, Dunlap, Ia., and Henrietta Warren, Lansing, Mich., at Lansing, Sept. 12.
EKINS, GROVE F., Millbury, Mass., and Gertrude L. Champion, Wheaton Sem., Mass., at Old Lyme, Conn., July 11.
FISHER, OREN D., Bridgeport, Conn., and Florence Roscoe, Medford, Mass., Jan. 2.
FISHER, STANLEY R., Ramona, Cal., and Estelle L. Coleman, in Los Angeles, Cal., Jan. 13.
GRAVES, ARTHUR G., Corning, Ia., and Bessie Bell Hood, Newton Centre, Mass., in Newton Centre, Oct. 12.
HOOVER, DR. ALDEN ROBBINS, Chicago, Ill., and Esther Finger, Chicago, Ill., in Chicago, July 14.



- IDE, HENRY C., New Britain, Conn., and Harriet MacDonald, Minneapolis, Minn., in Minneapolis, Minn., May 2.
- LILJENGREN, ADOLPH, and Louise Johnson, in Middletown, Conn.
- LOUD, OLIVER B., Lawton, Okla., and Julia Sophie Schule, Chicago, Ill., at Lawton, Okla., July 5.
- PARK, J. E., Andover, Mass., and Grace L. Burt, Andover, Mass., in Andover, Mass., April 28.
- PIERCE, PAYSON E., and Minnie A. Moseley, at West Hoosick, N. Y., Oct. 11.
- REEVES, FRANKLIN H., Mechanics Falls, Me., and Cassie Ella Chambers, Portland, Me., in Portland, Me., June 27.
- ROBERTS, JOHN, Newcastle, Neb., and Sarah Grace Clark, Elgin, Neb., at Elgin, Neb., June 20.
- SANDERSON, HORACE, Denver, Col., and Katherine Cutler, Denver, Col., in Denver, May 1.
- SEAVER, NORMAN, Rutland, Vt., and Mrs. Ellen S. Pond, Rutland, Vt., Jan. 4.
- THWING, PRES. CHARLES F., Cleveland, Ohio, and Mary Gardner, of Auburn, N. Y., in Auburn, N. Y., Dec. 22.
- WIEDMAN, M. R., Wisner, Neb., and Retta Walker, Geneva, Neb., at Geneva, Neb., Aug. 29.

## NECROLOGY.

BRIEF BIOGRAPHIES OF CONGREGATIONAL MINISTERS  
WHO DIED IN THE YEAR 1906.

ADAMS, CALVIN CARLTON, son of Levi Preston and Ruth (Carlton) Adams, was born in Reading, Vt., Oct. 8, 1813. Educated at Kimball Union Academy and Middlebury, Vt. Ordained to the Congregational ministry at Fairfield, Vt., 1850. Pastorates: Fairfield, Vt., seven years; Fremont, now Ivanhoe, Ill., ten years; Elk Horn, Wis., Seward, Ill., seven years; Montour, Ill., seven years. Married, in Derby, Vt., July 21, 1845, Emiline, daughter of William and Lucina (Ball) Nelson. Married (Mrs.) Anna Miller, who is deceased. Four children, two living. Died, Oct. 21, 1906, at Cedar Falls, Ia., of old age, aged 93 years, 13 days.

ADAMS, GEORGE MOULTON, D.D., son of Samuel and Lucy Sewall (Moulton) Adams, was born in Castine, Me., July 7, 1824. Education: Graduated from Gorham (Me.) Academy, 1840; Bowdoin College, 1844; Bangor Seminary, Halle and Berlin universities, Andover Seminary, 1850. Ordained, by an ecclesiastical council, at Conway, Mass, Sept. 18, 1851, to May 11, 1863, dismissed, 1863; pastor by council, North Church, Portsmouth, N. H., June 3, 1863, resigned, Aug. 17, 1871, dismissed, Nov. 12, 1872; pastor by council, Holliston, Mass., Sept. 11, 1873, dismissed, May 1, 1889; without charge till death. Received the degree of D.D. from Bowdoin College, 1884. Office: Member board of overseers, Bowdoin College, 1870. Publications: An Historical Discourse, delivered at the Celebration of the Two Hundredth Anniversary of the Formation of the North Church, Portsmouth, N. H., July 19, 1871; pp. 72, 1871. An Historical Discourse, delivered at the Celebration of the One Hundred and Fiftieth Anniversary of the Formation of the Congregational Church, Holliston, Mass., June 11, 1879; pp. 65, 1879. Castine Sixty Years Ago, an Historical Address in Connection with Old Home Week in Castine, Me., Aug. 12, 1900; pp. 17, Boston, 1900. Revised Edition of Gray's Biblical Museum: Vol. i, The Gospels and the Acts, pp. 760, New York, 1897; vol. ii, Epistles and Revelation, pp. 770, New York, 1897; vol. iii, Genesis to Second Kings, pp. 1006, New York, 1898; two more volumes to follow. Memoir of the Rev. Ezra Hoyt Byington, A.M., D.D., pp. 10, Boston, 1902. Married, Jan. 22, 1852, at Bangor, Me., Sarah Hills, daughter of James and Charlotte (Hills) Crosby, who died Sept. 4, 1859. Married, June 4, 1862, at Brookline, Mass., Louise Lord, daughter of Nathaniel and Lois Walker (Lord) Dana. Four children, two living. Died of peritonitis, at Auburndale, Mass., Jan. 11, 1906, aged 81 years, 6 months, 4 days.

ALBRECHT, GEORGE EUGENE, son of Col. Frederick and — Albrecht, was born in Wahlau, Prussia, Aug. 12, 1855. Graduated from Academy and College in Breslau, Germany; Theological School, Oberlin, Ohio. Ordained by First Congregational Church, Springfield, Ohio, Oct. 31, 1882. Pastorates:

Pastor, Olmsted, Ohio, 1882; took charge of German work in Davenport, Ia., November, 1882. D.D. from Oberlin, 1892. Superintendent German work, Professor in Chicago Theological Seminary. Missionary to Japan and dean of Theological Seminary in Doshisha University. Married Leonora J., daughter of Peter P. and Betsy Elizabeth (Hunter) Barr, Tidioute, Pa., who survives him. Four children, three living. Died, Oct. 24, 1906, at Minneapolis, Minn., of tetanus, aged 51 years, 2 months, 12 days.

ANDERSON, PETER OTTO, son of Martin and Otelia (Brekke) Anderson, was born Aug. 29, 1867. Education: Northwestern University, Evanston, Ill.; University of Wisconsin; Garrett Biblical Institute, Illinois; Yale Divinity, 1900. Ordained a Methodist at Somers, Wis. Pastorates: Racine, and Somers, Wis., 1894-96; pastor, Rialto and Bloomington, Cal., 1897; Sierra Madre, Cal., 1898; without charge, 1899-1900; Jerome, Ariz., 1901; Tombstone, Ariz., 1902-3; pastor, La Canada, Cal., 1904; assistant pastor, Pasadena, Cal., February, 1905, to March, 1906. Degree: B.D., Yale, 1900. Married, in Madison, Wis., June 19, 1895, Daisy, daughter of James P. and Margaret (Evans) Sawyer. One child, living. Died of peritonitis, at Pasadena, Cal., March 28, 1906, aged 38 years, 6 months, 30 days.

ANTHONY, GOULD ROYDON, son of Caleb and Eleanor (Sullivan) Anthony, was born in Scotland, Conn., July 30, 1877. He received his academic education in the Scotland High School in part, and also under private tuition of Yale and Harvard tutors, and from Bangor Theological Seminary, 1903; continued his studies in the University of Maine, from which he was graduated in 1905. Desiring first to receive the degree of PH.D. from Yale, his application to become a member of the senior class, his ordination to the ministry was deferred. He served the church in Lincoln, Me., September, 1901, to July 2, 1905. Married, June 30, 1904, in Jefferson, Ohio, Lillian De Ette, daughter of Elbert LeRoy and Mary (Hurlburt) Lampson, who survives him. No children. Died Nov. 30, 1905, in Scotland, Conn., from tuberculosis and heart trouble, sequel to typhoid fever contracted when in the Spanish-American War, aged 28 years, 4 months.

BACON, WILLIAM F., ordained 1867. Pastorates: Pastor, Easthampton, Mass., 1880-86, p. c., Easthampton, Mass., 1886-88, dismissed Oct. 10, 1888; without charge, Medford, Mass., 1889-1902; Burlington, Mass., pastor, 1902-06. Died Nov. 11, 1906.

BAKER, JOHN WORTHINGTON HOPKINS, son of Dea. Samuel and Marinda (Perrin) Baker, was born in Greensboro, Vt., Feb. 7, 1835. Education: St. Johnsbury (Vt.) Academy, 1857; Dartmouth College, 1861; Bangor Theological Seminary, 1864. Ordained by Congregational Council, Brighton (Island Pond), Vt., June 29, 1865. Pastorates: Pastor installed, Brighton, Vt., August, 1864, to October, 1866; pastor, North Waterford, Me., May, 1868, to July, 1870; pastor, Topsham, Me., July, 1870, to August, 1871; pastor installed, Brewer, Me., Aug. 31, 1871, dismissed, Feb. 17, 1874; pastor, New Sharon, Me., December, 1874, to December, 1877; without charge, owing to ill health, December, 1877, to March, 1896; pastor, Enosburg, Vt., March 16, 1896, till death. Received the degree of A.B. from Dartmouth College, 1861. Publication: Sermon at Funeral of Thomas Crosswell, Farmington Falls, Me., 1879. Married, in Bangor, Me., Oct. 20, 1864, Sarah Webster, daughter of Dea. Alexander and Sarah (Webster) Drummond, who survives him. Four children, two living. Died of typhoid fever, at Farmington, Me., March 21, 1906, aged 71 years, 1 month, 14 days.

BENT, JOSEPH AVERY, son of Capt. Samuel Browning and Catherine (Avery) Bent, was born in Middlebury, Vt., April 22, 1823. Education: Studied in the Addison County (Vt.) Grammar School; was graduated from Middlebury College, 1845; studied at Union Theological Seminary, 1850-51; graduated, Andover Seminary, 1853. Ordained by an ecclesiastical council at Cornwall, Vt., Oct. 12, 1854. Pastorates: Cornwall, Vt., Oct. 12, 1854, dismissed, Aug. 12, 1856; supplied other churches. Offices: Trustee of Union County Seminary, Indiana, 1845-47; Hoyleton Seminary, Illinois, 1857-70. Publications: Thanksgiving Sermon, Stowe, Vt., 1854. Handbooks to accompany sectional maps of different states, published at Chicago, Ill., for Iowa, 1867, Nebraska, 1868, Kansas, 1869. In 1905, he was invited by the Union Pacific Railroad to revisit western Nebraska, and rewrite his earlier account. He was a constant contributor to agricultural publications, and to newspapers on political topics and all questions of public interest. Married, in Burlington, Vt., Nov. 21, 1854, Mrs. Cynthia Ann Root, daughter of Orin and Catherine (Grout) Ballard. Four children, all living. Died of pneumonia, at Los Angeles, Cal., Jan. 18, 1906, aged 82 years, 8 months, 27 days.

BERGER, MARTIN LUTHER, D.D., son of Rev. Jacob and Catherine (Miller) Berger, was born in Mellenville, N. Y., Aug. 12, 1839. Was graduated from Williams College, Williamstown, Mass., 1859, and from Union Theological Seminary, New York, 1862. Was ordained to the ministry in the Reformed (Dutch) Church in America, in New Brunswick, N. J., June 10, 1863. Pastorates: East Millstone, N. J. (R. C. A.), 1863-65; Fishkill, N. Y. (R. C. A.), 1865-68; Syracuse, N. Y. (R. C. A.), 1868-75; San Francisco, Cal. (Pres.), 1875-80; Hillsdale, N. Y. (supply), 1881-83. Representative secretary McAll Mission in France, 1883-86. Professor in Theology, Straight University, New Orleans, La., 1887-89. Cleveland, Ohio (Park Congregational), pastor, 1891-95. Engaged in travel and without charge till death. D.D., Straight University, Louisiana, 1887. Married, 1859, in Claverack, N. Y., Celia Chase. Three sons, one living. Married, 1878, in San Francisco, Cal., Mary, daughter of Samuel and Eliza (Smith) Keller. Widow living. Died, Feb. 6, 1906, in Oakland, Cal., from heart failure, aged 66 years, 4 months, 24 days.

BINGHAM, CHARLES MORTIMER, son of Sluman and Clementine D. (Williams) Bingham, was born in Geneseo, N. Y., June 16, 1828. Education: Canandaigua Academy, New York; Chicago Theological Seminary. Ordained by an ecclesiastical council, Udina, Ill., June 16, 1870. Supplied, Udina, Ill., 1869-70, installed pastor, Udina, Ill., June 16, 1870, dismissed, 1871; pastor, Monroe, Ia., 1871-74; pastor, Millburn, Ill., 1874-80; pastor, Daytona, Fla., 1880-1903. Offices: Chairman of convention, November, 1883, to form Florida State Association; moderator of first meeting of State General Association of Florida; trustee, Rollins College— one of the original founders. Married, in Harlem, N. Y., May 31, 1864, Myra P., daughter of Mulford and Permelia (Oakley) Osborne, who survives him. Two children, both living. Died of prostatitis, May 23, 1906, at Daytona, Fla., aged 77 years, 11 months, 7 days.

BIXBY, JOSEPH PERRY, son of Joseph Prince and Lucy (Perry) Bixby, was born at Thompson, Conn., Jan. 28, 1833. Education: Fitted for college at Thompson High School, and Worcester (Mass.) Academy; graduated, Williams College, Massachusetts, 1858; studied in Union Theological Seminary,

New York, 1858-60; graduated, Andover Seminary, Mass., 1861. Licensed to preach by Norfolk Association, Randolph, Mass., Jan. 29, 1861; acting pastor, Milford, Mass., 1861-62; ordained as pastor, Oak Place Church, Boston, Mass., April 30, 1862; when this church united with First Presbyterian Church he was installed pastor of that, Oct. 17, 1864, dismissed, October, 1866; acting pastor, Norwood, Mass., 1867-68; supplied, Plymouth, N. H., three months; began preaching, First Church, Revere, Mass., Oct. 15, 1878, installed, May 14, 1879, dismissed, June 9, 1892; began to preach in Beachmont, Revere, 1879, gathered a church, and after a building was erected, was installed there also, Feb. 21, 1883, serving both churches at the same time; pastor, Associate Church, connected with Boston Evangelical Institute, 1892-1906. Offices: President, Lay College, Revere, 1889-99; the name was changed in 1899 to the Boston Evangelical Institute, and he was dean until 1904, when he again became president, holding the office until death. Publications: *The Mortal Change, a Sermon Occasioned by the Death of Mrs. Cornelia B. Richardson and of Her Daughter, Clara Tyler Richardson*, pp. 20, Boston, 1864. A Sermon on the Semi-decennial of his pastorate at Norwood, 1871; one on the decennial, 1876, and one on the semi-decennial of his pastorate at Revere, 1884. Baccalaureate Sermon to the Class of '95, Lay College, Revere, Mass., pp. 8, Boston, 1895. Tenth Anniversary Sermon of the Founding of Lay College, pp. 7. Summary of the Baccalaureate Sermon Delivered to the Senior Class, May 7, '99, at the Lay College, pp. 5. These last two being included in *Paganism in New England and Some of Its Remedies*, pp. 24, Boston, 1899. Married, in Pomfret, Conn., April 8, 1862, Jennie Abigail, daughter of Alanson and Abigail (Carpenter) Peck, who survives him. Four children, two living. Died of heart trouble at Los Angeles, Cal., April 18, 1906, aged 73 years, 2 months, 20 days.

BOURNE, JAMES RUSSELL, son of Elisha and Achsah (Gibbs) Bourne, was born in New Bedford, Mass., June 25, 1833. Education: Friends' Academy (New Bedford), Mass.; Yale Divinity, 1856-58. Ordained by an ecclesiastical council, Strykersville, N. Y., Feb. 8, 1859. Pastorates: Pastor, Strykersville, N. Y., 1858-60; pastor, East Hamburg, N. Y., 1860-62; pastor, Scarboro, Me., 1863-65; installed, Lunenburg, Vt., Feb. 6, 1867; installed, West Rutland, Vt., Jan. 12, 1870; pastor, North Stonington, Conn., 1872-79; pastor, Sharon, Conn., 1880-90; without charge, 1890-1906. Offices: Delegate to National Council, Concord, N. H., 1883; delegate to National Council, Worcester, Mass., 1889. Publications: *Sermon, Twenty-fifth Anniversary. Sermon preached at Sharon, Conn.; text, Lam. 3: 21. Married, in New Bedford, Mass., Sept. 21, 1858, Isabella Graham, daughter of Calvin and Clarissa Rogers (Sears) Staples. Three children, two living. Died of Bright's disease, at East Haven, Conn., June 29, 1906, aged 73 years, 4 days.*

BOWMAN, GEORGE AUGUSTUS, was born in Augusta, Me., Dec. 3, 1820. Received theological education at Princeton, N. J., two years, and Bangor, Me., graduating in 1847. Ordained at Kennebunkport, Me., Aug. 9, 1848. Pastorates: Kennebunkport, Me., 1848-54; 15th Street Presbyterian Church, New York City, 1854-55; Presbyterian church, Piscataquog, N. H., 1856-66; Congregational church, South Windsor, Conn., 1866-79. Member of Connecticut legislature, 1883. Teacher, East Hartford, Conn., 1884. Married, in Portland, Me., 1858, Ernestine, daughter of Charles A. Lord. Five children, four living. Died July 17, 1906, at Waltham, Mass., of old age, aged 85 years, 7 months, 14 days.

BRISTOL, SHERLOCK, son of Gideon and Julia (Parker) Bristol, was born in Cheshire, Conn., June 5, 1815. Prepared for college in Phillips Academy, Andover, Mass., 1833-35. Was graduated from Oberlin College in 1839, and from Oberlin Theological Seminary in 1842. Was licensed to preach in Mansfield, Ohio, by the Central Ohio Congregational Association. Acting pastor, Franklin, Ohio, 1841-43. Financial agent of Oberlin College and Seminary, 1843-46. Pastor of Trinitarian Church, Fitchburg, Mass., 1846-48; pastor of Sullivan Street Church, New York City, 1848-50; Free Church, Andover, Mass., 1850-51. Owing to ill-health was in California one year. Resumed his pastorate in Wisconsin, at Dartford, Green Lake and Brandon, 1852-58; Elmwood, Ill., 1859-61; Dartford, Wis., 1861-62. In 1862 led a train across the plains to Idaho, where he spent two years. Brandon and Ladoga, Wis., 1864-67. Removed to Ventura County, California. Engaged in preaching and religious work generally with little interruption until death. Publications: *The Pioneer Preacher*, pp. 336. *Paracetic*, or, *The Baptism with the Holy Spirit*, pp. 183. Also articles in *The Pacific* and local papers. Married, in 1842, to Emily H. Ingraham; in 1865, to Amelia S. Locke, who survives him. Eight children, three daughters and five sons, all living. Died of pleuro-pneumonia, at Montalvo, Cal., Sept. 26, 1906, aged 91 years, 3 months, 21 days.

BROOKS, WILLIAM EUSTIS, D.D., son of George and Annie (Eustis) Brooks, was born in Kingfield, Me., June 6, 1835. He attended the Bloomfield (now Skowhegan), Me., Academy. Was graduated from Waterville (now Colby) College, 1862. Studied theology at Bangor, Me., 1863, and, after two years at Yale Divinity School, was graduated in 1865. He was ordained to the Congregational ministry in Clinton, Conn., May 23, 1867. Pastorates: Pastor at Clinton, Conn., May 1, 1867, resigned, April 19, 1874; began at West Haven, Conn., May 1, 1874, installed, June, 1875, and resigned, May, 1879, continuing until dismissed by council, October, 1879; president, Tillotson Normal and Collegiate Institute, Austin, Tex., Nov. 1, 1879, to May, 1885; pastor, Chicago, Ill., Covenant Church, Nov. 1, 1885, to Oct. 31, 1893; stated supply, Muscatine (First), Ia., December, 1893, to Jan. 1, 1895; supplied at Benton Harbor (First), Mich., Feb. 1, 1896, to March 31, 1898; pastor, Lake View, Mich., May 1, 1898, to Aug. 31, 1899; pastor, South Paris (First), Me., Sept. 1, 1899, to Aug. 31, 1904; pastor, Warren, Conn., Nov. 1, 1904, until death. Degrees: A.B., 1862; A.M., 1865, at Waterville College; D.D., 1890, Colby College. Offices: First lieutenant and captain, Maine Volunteers, 16th Regiment, Company E. President, Tillotson College, Austin, Tex. Publications: *Bi-Centennial, Clinton (Conn.) Congregational Church, 1667-1867*, pp. 40. *Memorial of D. H. Hubbard, M.D.*, pp. 20. *Closing Message, Benton Harbor, Mich.*, pp. 20, 1868. Married, Aug. 6, 1862, in Waterville, Me., Angie R., daughter of Rev. Adam and Sallie H. (Ricker) Wilson, who survives him. Five children, four living. Died, Dec. 27, 1906, in Cambridge, Mass., at the residence of his son, Clayton K. Brooks, from cerebral hemorrhage, aged 71 years, 6 months, 21 days.

BUSHEE, WILLIAM ALDRICH, son of James and Lucy (Aldrich) Bushee, was born in North Smithfield, R. I., Jan. 31, 1833. He received his academic education in Phillips Academy, Andover, Mass., was graduated from Yale College, 1856, and from Yale Divinity School, 1859. Ordained by ecclesiastical council in North Brookfield, Vt., Aug. 19, 1869. Pastorates: North Brookfield, Vt., 1869-80; Morrisville, Vt., supply, 1880-88; Newbury, Vt.,

supply, 1890; Derby, Vt., pastor, 1891; Wallingford, Vt., pastor, 1892-94; Northwood Center, N. H., pastor, 1895-99; Dunbarton, N. H., pastor, 1900-1; without charge, residing in Woonsocket, R. I., till death. Married, Aug. 14, 1862, Worcester, Mass., Emily Jane, daughter of Levi and Laura (Drury) Clapp. Wife living. Four children, three living. Died, Oct. 9, 1906, in Woonsocket, R. I., from complication of diseases, sequel to la grippe, resulting in heart failure, aged 73 years, 8 months, 9 days.

CARRUTHERS, WILLIAM, son of Rev. John J. and Eliza (Sloane) Carruthers, was born in Liverpool, England, July 17, 1833. He was graduated from Bowdoin College, 1853, and was resident licentiate at Bangor Seminary, 1856-57. Was ordained to the Congregational ministry in Sandwich, Mass., June 16, 1858. Pastorates: Pastor, Sandwich, Mass., 1857-61; Cambridge, Mass., 1861-66; Danvers, Mass., 1866-68; Calais, Me., 1868-75; Pittsfield, Mass., 1875-78; Fairhaven, Mass., 1878-86; Richmond Hill, N. Y., 1886-89; without charge, Fairhaven and New Bedford, Mass., 1890-93, and Holyoke, Mass., 1904, until death. Married, Jan. 23, 1858, at Somerville, Mass., Mary Baker, Goshen, Mass. Not living. Two children, one living. Died, Aug. 11, 1905, in Portland, Me., from pernicious anemia, aged 72 years, 18 days.

CHENEY, BENJAMIN ROYAL, son of Loren and Louise (Curtis) Cheney, was born in Emerald Grove, Wis., July 18, 1869. He received his academical education in Beloit, Wis. Was graduated from Beloit College in 1891, and from Oberlin (Ohio) Theological Seminary in 1896. Was ordained by council at Berlin Heights, Ohio, Nov. 16, 1896. Pastor at Berlin Heights, Ohio, Oct. 1, 1896, to Jan. 1, 1900. Supplied at South Amherst and Brownhelm, Ohio, one year. Without charge on account of illness, one year and eight months. Pastor at Beloit (Second Church), Wis., March, 1902, until death. Married, at Oberlin, Ohio, Sept. 3, 1896, Ida, daughter of Edward and Sophia P. (Hutchinson) Persons, who survives him. Two children, one living. Died of concussion of brain, caused by elevator accident, at Florence, Italy, July 19, 1906, aged 37 years, 1 day.

COBB, HENRY LEVI, D.D., son of Levi and Calista Staples (Bugbee) Cobb, was born in Cornish, N. H., June 30, 1827. Education: Was graduated from Kimball Academy, Meriden, N. H., 1850; Dartmouth College, 1854; Andover Theological Seminary, 1857. Ordained by an ecclesiastical council in North Andover, Mass., Oct. 28, 1857. Pastorates; North Andover, Mass., Oct. 28, 1857, to Oct. 28, 1864, dismissed, Oct. 3, 1864; Springfield, Vt., May 2, 1867, to May 3, 1874, dismissed, May 3, 1874. Degree of D.D., Dartmouth College, 1881. Offices: Superintendent, colored schools, Memphis, Tenn., October, 1864, to May, 1865; teacher, Meriden, N. H., May, 1865, to May, 1867; superintendent, Home Missionary Society, May, 1874, to July, 1881; missionary secretary, July, 1881, to February, 1882; corresponding secretary, Congregational Church Building Society, Feb. 25, 1882, to Jan. 1, 1903; secretary emeritus, Congregational Church Building Society, Jan. 1, 1903, until death. Publications: Historical Sermon, Springfield, Vt., 1870. Sketch of Life of Dr. E. A. Knight, 1872. Sketch of Life of Deacon Orin Lock, 1873. A Picturesque Review, the Record of Half a Century, 1903. Ideal Home, 1904. Editor, *Church Building Quarterly*, 1882-1903. Associate editor, *Congregational Work*, 1886-1903. Married, Jan. 12, 1858, at Malone, N. Y., Harriet J., daughter of Russell and Maria (Tyler) Herrick. Four children, two living. Died of pneumonia, in Maynard, Mass., Feb. 5, 1906, aged 78 years, 7 months, 3 days.

**COLLINS, CALEB CHURCHILL**, son of Samuel Avery and Esther (Churchill) Collins, was born in Taunton, Mass., March 17, 1831. He attended the public schools of his town, was not a student in either college or theological seminary. He was not at any time a pastor, as such, of any church. Was in the service of the American Missionary Association at Troy, and other fields in North Carolina. As stated supply, he served such churches as called him to the work, particularly the Belleville Avenue Church, Newark, N. J., of which he was a charter member, with his wife. He was ordained to the ministry by ecclesiastical council at McLeansville, N. C., Dec. 31, 1890. Was scribe of Northern New Jersey Conference during a period of nine years. Married, Dec. 5, 1855, in Taunton, Mass., Laura Augusta, daughter of Joseph and Laura Ann (Austin) Walker, who survives him. Two children, one living. Died from complication of diseases, caused by hardship and exposure in the Union Army, Feb. 5, 1906, in Newark, N. J., aged 74 years, 10 months, 16 days.

**CONE, LUTHER HART**, son of Rev. Jonathan and Abigail Cleveland (Usher) Cone, was born in Bristol, Conn., Feb. 19, 1824. Education: Yale College, 1847; Union Theological Seminary, 1854. Ordained, Third Presbytery of New York, April 5, 1855. Pastorates: Indian Orchard, Mass., 1855-56; Chicopee, Mass., 1858-67; Olivet Church, Springfield, Mass., 1867-98; without charge until death. He was for three years a member of the Springfield school committee, and took a special interest in the work of the Home for Friendless Women and Children in that city. He published a few sermons, including one on the occasion of the semi-centennial of Olivet Church, and compiled a complete record of the births, marriages and deaths of the members of the three churches to which he had ministered. Not married. Died of pneumonia, in New Haven, Conn., March 10, 1906, aged 82 years, 22 days.

**COUNTRYMAN, ASA**, son of Nicholas and Elizabeth (Eckler) Countryman, was born in Starkville, Herkimer Co., N. Y., June 23, 1827. He received his academic education in Clinton Liberal Institute, Fort Plain, N. Y., and his collegiate education in the Genesee Wesleyan Seminary, Lima, N. Y. He studied theology in Meadville Theological Seminary, Meadville, Pa., and Tufts College, Massachusetts. Was ordained to the ministry in the Universalist denomination under permission of Cayuga Association, at Fabius, N. Y., Oct. 18, 1855. After serving in the ministry of the Universalist churches from July 24, 1853, to Feb. 1, 1877, he united with the Congregational Church in Dubuque, Ia. Was pastor of the church in Iowa Falls, Ia., 1877-80; Newell, Parkersburg and Jewell, Ia., 1883-85; Lodi, Wis., 1887-89; Marseilles, Wis., 1890-92; Perry, N. Y., 1893-95. Without charge, though doing missionary work in Bruce, Dak., Minneha and Binger, Okla. Was secretary of the General Convention of Universalists, state missionary in Michigan. Editor, *Iowa Falls Register*, 1884; *Perry News*, New York, 1892; *Silver Springs Signal*, 1892-94. Published temperance papers at Iowa Falls, 1882. Also Poem (20 pp.), as campaign document for Prohibitory Amendment. A Tale of Five Cities, 1886, pp. 50. Unpublished volume of poems. Married, Oct. 30, 1853, at Penn Yan, Yates Co., N. Y., Sabra Ann, daughter of Ludlow Eliakim and Reliance Way (Townsend) Lapham. Six children, three living. Married, Jan. 1, 1861, at Orange, Mass., Sarah Elizabeth, daughter of John and Abigail (Cook) Putnam, who survives him. Died of cholera morbus, at Bloomfield, Ark., Aug. 9, 1906, aged 73 years, 1 month, 17 days.



CROSS, JOSEPH WARREN, was born in East Bridgewater, Mass., June 16, 1808. He was graduated from Harvard College, 1828, and from Andover Seminary (resident student), 1835. Was ordained to the ministry by ecclesiastical council, in Boxborough, Mass., Oct. 1, 1834. Pastorates: Boxborough, Mass., p. c., 1834-39; West Boylston, Mass., 1840-59; Waukegan, Ill., a. p., 1859; Sterling, Mass., 1860; Sag Harbor, N. Y., 1862; chaplain, Insane Asylum, Worcester, Mass., 1872; Mission Chapel, Worcester, Mass., a. p., 1874; without charge, West Boylston, Mass., 1874-97, Worcester, Mass., 1898-1903, and Lawrence, Mass., 1904, until death. Died, Aug. 18, 1906, in Lawrence, Mass., from old age, aged 98 years, 2 months, 2 days.

CURRY, ERASTUS SCOTT, son of George and Mary Esther (Scott) Curry, was born in Pembroke, Ontario, Canada, Aug. 9, 1835. He received his collegiate training in Victoria College, Coburg, Canada. Was ordained to the Methodist Episcopal ministry, June 14, 1866. He continued in this service in Canada through nineteen years, when he was appointed to Sault Ste. Marie, Canada, and became interested in work among the Indians on the north shore of Lake Superior. He entered the ministry of the Congregational body at Sugar Island, Mich., in 1880, remaining until 1883. He removed to Newberry, Mich., where he organized a church and served it three years; Thayer, Mo., 1886-87; Thayer and Curry, Mo., 1888; Brandsville, Mo., 1889; Christy, Mo., pastor, 1890-92; without charge, 1893-1903; Myers Falls, Wash., 1904, until death. Superintendent of schools, Fitzroy, Canada, 1867-68. Publications: *The No-din Romance, History and Science of the Pre-historic Races of America and Other Lands*, pp. 333, published by the author, Christy, Mo., 1899. Also, *Pre-historic Races of America and Other Lands*, Vol. i, 1903. Married, June 15, 1866, in Montreal, Canada, Eliza Jane, daughter of Edward and Jane (Robinson) Cleary, who survives. Eleven children, seven living. Died, April 19, 1906, in Myers Falls, Wash., from complication of diseases resulting in heart failure, aged 70 years, 8 months, 10 days.

DAVIES, THOMAS VAUGHAN, son of Daniel Davies, was born at Dowlais, South Wales, April 25, 1857. He received his collegiate education at Bala College, Wales, and his theological education at Yale Divinity, New Haven, Conn., being graduated, 1886. Ordained as Congregational minister, Oct. 26, 1886, at Altoona, Kan. Pastorates: Pastor at Altoona and Village Creek, Kan., Oct. 26, 1886, to 1888; at Westmoreland, Kan., 1889-90; at Stockton, Kan., 1890-92; Salina, Kan., 1892-97; Beecher, Ill., 1897-98; Beecher and Crete, Ill., 1898-99; Crete, Ill., 1899-1900; Beecher and Steger, Ill., 1898 until death. Degrees: B.D., Yale, 1886. Publications: *Articles on Biblical Sociology in Open Church*, Salina, Kan., 1894. Married, at Chicago, Ill., Oct. 3, 1887, Martha Anne, daughter of Richard and Sarah Burley (Buxton) Wilson. Eight children, all living. Died, at Steger, Ill., Aug. 25, 1905, of cerebral abscess, aged 48 years, 4 months.

DAVIS, CHARLES HENRY, son of Henry and Olive (Woodard) Davis, was born in Lisbon, Me., April 19, 1845. Received his early education in Lewiston, Me. Studied theology in Bates College and was graduated in 1876. Was ordained as a Free Will Baptist in Minneapolis, Minn., Dec. 16, 1877; at Prescott, Wis., 1878; Granite Falls, Minn., 1878; Marion's Mills, Minn., 1879; Perris, Cal., 1887; Villa Park, Cal., 1892; Etiwanda, Cal., 1893; Somerville, Conn., 1901-03. Married, in San Bernardino, Cal., Feb. 25, 1885, Emeline M.,

daughter of Daniel M. and Lucia (Blakeman) Bradford, who survives him. Three children, all living. Died of heart paralysis, in San Bernardino, Cal., Jan. 6, 1906, aged 60 years, 8 months, 17 days.

DAY, S. MILLS, son of Rev. Warren and Lydia L. (Holbrook) Day, was born in Richmond, Ontario Co., N. Y., Aug. 8, 1827. He received his academic education in the Ithaca Academy, Ithaca, N. Y., graduating in 1847. Was graduated from Union College, Schenectady, N. Y., 1850, and from Auburn Theological Seminary, 1852. Was ordained by the Presbytery of Bath, Hammondsport, N. Y., June 30, 1852. Pastorates: Hammondsport (Pres.), N. Y., installed pastor, June 30, 1852, though beginning the service in February of the same year, resigned, March, 1857. Began the pastorate of the church (Pres.), in Havana, N. Y., April, 1857, installed, October, 1857, and resigned, July 1, 1861. Installed pastor of the church in Honeoye, N. Y. (Congregational), April 1, 1862, resigned, July 1, 1896. Was made pastor emeritus from that date. (The two pastorates of Rev. Warren Day and his son, S. Mills Day, extended over a period of fifty years.) Degrees: A.B., Union College, 1850; A.M., 1853. Declined election to professorship in Elmira College. Publications: *The Herald*, Trumansburg, N. Y., 1846. *The Scroll*, Union College, 1849. *Pencilings of Light and Shade*, pp. 70, 1850. Pamphlets: *A Twenty Years' Pastorate in Review*, 1882. *A Quarter Century Pastorate in Review*, 1887. *Outline History of the Western New York Congregational Association*, 1901. *Opportunities and Compensations of a Country Parish*, 1902. Married, Nov. 30, 1852, in Geneva, N. Y., Lucy E., daughter of S. Wyman and Lucy (Park) Maxwell, who died July 18, 1896. Four children, three living. Died from Bright's disease, in Honeoye, N. Y., Nov. 11, 1906, aged 79 years, 3 months, 3 days.

DEWHURST, FREDERIC ELI, son of Eli and Diantha (Richards) Dewhurst, was born in Bradford, Me., April 20, 1855. He received his academic education in Worcester Academy. Was graduated from Colby College, Waterville, Me., and from Newton Theological School, Massachusetts, 1882. Was ordained to the Baptist ministry at Wollaston, Mass., June 22, 1882. Pastorates: Wollaston (Bapt.), Mass., 1882-88; Burlington (Berean), Vt., 1888-92; Plymouth (Congregational), Mass., 1892-1900; Indianapolis, Ind.; Chicago (University), Ill., 1900-6. Publications: *Overcoming Evil with Good*, 1888. *The Transfer of Mastery*, 1886. *The Higher and the Lower Wealth*, 1891. Three sermons: *The Mind of Christ*, *The Venture of Faith*, and *The Face of God*, 1892. *Influence of Greece upon Christianity*, 1892. *The Drama of Job*, 1892. *Pedagogics of the Bible*, *Indiana School Journal*, 1894. *Dwellers in Tents*. Twelve sermons, Bowen, Merrill Company, Indianapolis, Ind., 1897. *The Magi in the West and their Search for the Christ*, published by the Sketching Club, Indianapolis, Ind., 1903. Sixteen sermons, published separately: *Fundamentals*. *Children in the Market Place*. *The Meeting Place of Wisdom and Power*. *The Parable of the Chasm*. *The Currents of Life*. *Things New and Old*. *Childhood's Light on Man's Way*. *Tidings of Good*. *The Law of Forgiveness*. *The Appeal to the Eternal*. *The Kindling of the Soul*. *The Wedding Garment*. *The Everlasting Reality of Religion*. *The Will and the Way*. *The Two Gates*. *Spiritual Investments*. *Rejoicing in Youth*. Married, Oct. 9, 1883, in Danielsonville, Conn., Hulda May, daughter of Amos B. and Hulda (Babeock) Taylor, who survives him. Four children, living. Died, Nov. 13, 1906, in Chicago, Ill., from bronchial pneumonia, aged 51 years, 6 months, 23 days.

DOUGLAS, CLINTON, son of Amos and Almira (Balcome) Douglas, was born in Cornwall, Vt., Aug. 11, 1845. Received his academic education in Brandon Seminary (Vt.) and Kimball Union Academy, Meriden, N. H. Enlisted in 1861, Vermont Volunteers; honorably discharged in 1862. Taught two years in Tennessee in A. M. A. work. Prepared himself, under private tuition, for the ministry, and was ordained by council, in Ashton, S. D., May 27, 1884. Pastorates: Faulkton, Myron and Cresbard, S. D., 1884-89; Field Secretary (first) of Yankton College, 1889-90; Rockwell, Owen and Owen's Grove, Ia., 1890-92; Des Moines (Pilgrim), Ia., p. c., 1892-99; Albion, Neb., 1900-03; Ceres (Pilgrim), Cal., 1903, till death. In home missionary service he organized six churches, assisted in the erection of five meeting houses and three parsonages. Married, Dec. 26, 1866, in Princeville, Ill., Hetta Frances, daughter of Frederic and Philenia (Ward) Robinson, who survives him. One child, daughter. Died, Dec. 8, 1906, in Ceres, Cal., from enlargement of the heart, aged 61 years, 3 months, 28 days.

DOWNES, CHARLES ALGERNON, son of Horatio N. and Anna (Bouton) Downes, was born in South Norwalk, Conn., May 21, 1823. Received academic education at Oneida, N. Y., Institute and Concord, N. H., Literary Institute. Graduated from University of New York, 1845, and Union Theological Seminary, 1848. Ordained by Congregational conference at Lebanon, N. H., May 1, 1849. Pastorates: Pastor, Lebanon, N. H., 1849-73; assistant pastor, Hanover Center, N. H., Nov. 7, 1880-1905; without charge, Lebanon, N. H., 1905 till death. Offices: Moderator General Association of New Hampshire; delegate to National Council at Oberlin, Ohio; member to House of Representatives, 1864-65; town superintendent of schools for several years; member of State Board of Education, 1864-65; secretary of State Board of Education, 1865; state superintendent of public instruction from 1876-80; served town as selectman, town treasurer, police clerk and judge, and town clerk for twenty years; president of board of trustees of Kimball Union Academy. Publications: Address at the Dedication of Soldiers' Memorial Building. History of Lebanon, N. H. Married, in Lanesboro, Mass., Nov. 22, 1848, Helen K., daughter of Levi and Sallay (Wright) Seymour. Six children, four living. Died Sept. 20, 1906, at Lebanon, N. H., of old age, aged 83 years, 3 months, 29 days.

DRAKE, ELLIS RICHMOND, D.D., son of Rev. Samuel Stillman and Priscilla (Brastow) Drake, was born in Garland, Me., Feb. 11, 1840. Fitted for college at Bath High School; graduated, Bowdoin College, 1862; studied at Bangor Theological Seminary, 1866-67; graduated, Andover Seminary, 1868. Licensed to preach by Penobscot Association, Bangor, Me., 1867. Ordained, Nov. 10, 1868, as pastor at Wayland, Mass., dismissed, July 17, 1871; installed pastor, Middleboro, Mass., Sept. 20, 1871, dismissed, May 10, 1876; acting pastor, Quiney Point, Mass., 1877-79; supplied, Olivet Church, Boston, Mass., 1879; installed pastor, Northfield, Mass., Aug. 18, 1880, dismissed, Jan. 24, 1887; also, acting pastor, Gill, Mass., 1883-87; pastor, Eureka, Kan., 1887-91; pastor, Manhattan, Kan., 1891-94; evangelistic work, 1895; pastor, Villa Park Church, Denver, Colo., 1896-1902; without charge, till death. Received degree of D.D., from Philander Smith College, Little Rock, Ark., 1894. Offices: Trustee, Northfield (Mass.) Seminary, 1880-87; trustee, Mount Hermon (Mass.) School, 1881-87. Publications: *The Gift of the Spirit*, pp. 27, Boston. *The Work of the Holy Spirit*, pp. 30, Boston, 1885. *The Third Person*, an address on the Gift, Work and Symbols of the Holy Spirit, pp. 64,

Chicago, 1894. Married, in Northfield, Mass., July 3, 1883, Emma Frances, daughter of Silas and Deborah Angell, who survives him. Three children, two living. Died of pneumonia, in Denver, Colo., March 10, 1906, aged 66 years, 30 days.

EDWARDS, GEORGE LYSANDER, son of Charles Lowell and Laura Malvina (Egleston) Edwards, was born in Middletown, Conn., Feb. 25, 1839. Education: High School, Middletown, Conn.; Wesleyan University, Middletown, Conn., 1863; Union Theological Seminary, New York City, 1869. Ordained by a Congregational council at Jamesport, L. I., N. Y., May 10, 1869. Pastorates: Acting pastor, Jamesport (Lower Aquebogue), L. I., N. Y., Sept. 19, 1869, to Sept. 3, 1871; Presbyterian Church, Katonah, N. Y., Nov. 5, 1871, to March 31, 1872; acting pastor, Baiting Hollow, L. I., N. Y., Sept. 22, 1872, to Sept. 27, 1874; acting pastor, Granville, N. Y., May 9, 1875, to Nov. 28, 1875; acting pastor, Windsor, Mass., April 23, 1876, to June 30, 1878; supplied, Black Creek, N. Y., March 9, 1879, to April 27, 1879; acting pastor, Westchester, Conn., Feb. 8, 1880, to March 2, 1881; without charge, April 13, 1881, to Nov. 9, 1882; acting pastor, Bingham, Me., Nov. 19, 1882, to Oct. 14, 1883; pastor, M. E. Church, Marlborough, Conn., April 6, 1884, to Oct. 26, 1884; acting pastor, Wellington, Conn., Oct. 11, 1885, to Feb. 17, 1892; pastor, Millington, Conn., 1892 to 1895; without charge till death. M.A., Wesleyan University, Connecticut, 1866. Married, in Stamford, Conn., Dec. 25, 1871, Virginia Malvina, daughter of George and Mary Elizabeth (Wood) Gaylor. One child, living. Died of cancer of liver in Colchester, Conn., Dec. 3, 1905, aged 66 years, 9 months, 9 days.

EMMERSON, NICHOLAS, was born in Stanhope, Durham, England, Oct. 3, 1823. Ordained by a Congregational conference at Kirwin, Kan., 1896. Pastorates: Dial and Mt. Ayr, Deliverance, Osborne, Kan., 1896-97; Ash Rock and Mt. Ayr, Deliverance, Osborne, Kan., 1897-1900; Dial, 1900-01. Married, in Stanhope, England, Matilda Mary Couper, daughter of Launcelet and Hannah (Swinfield) Couper; married, 1857, in Stanhope, England, Diana Jane, daughter of Launcelet and Hannah (Swinfield) Couper; married, Nov. 27, 1901, in Los Angeles, Cal., Emma Newman. Twelve children; seven living. Died of old age at Osborne, Kan., Nov. 28, 1905, aged 82 years, 1 month, 25 days.

EWEN, WILLIAM, son of Robert and Ann Ewen, was born in Tarland, Scotland, Dec. 2, 1855. He received his collegiate education in the University of Aberdeen, being graduated in 1874, and his theological education in the New College, Edinburgh, being graduated in 1880. Was ordained by an ecclesiastical council at South Woodbury, Vt., May 26, 1891. Pastorates: South Woodbury, Vt., May, 1890, to March, 1892; Rupert, Vt., March 27, 1892, till death. Married, Sept. 10, 1890, in New York, N. Y., Bella, daughter of Robert and Isabella Gordon (Archibald) Watt. Wife survives him. No children. Died, Feb. 19, 1906, at Albany (Hospital), N. Y., as result of operation, aged 50 years, 2 months, 17 days.

FIFIELD, LEBBEUS BAILEY, was born in Eastport, Me., Sept. 7, 1826. He received his academic education at Kimball Union Academy, Meriden, N. H. Studied two years and was graduated from Amherst College in 1851. Studied theology with Rev. Jesse Guernsey. Was ordained to the Congregational ministry at Dubuque, Ia., 1855. Served as missionary for ten months in Durango, Ia. Manchester, Ia., 1856-60; Cedar Falls, Ia., 1860-70; Lincoln, Neb., 1870-72; Kearney, Neb., 1872-80. Without charge till death, residing

in Minneapolis, Minn. Regent, State University, Nebraska. Moderator, School Board, and editor of *Literary Notes*, Kearney, Neb. Married, Nov. 18, 1851, in Auburndale, Mass., Emily Jane, daughter of George and Philury (Jones) Walworth. Five children, four living. Died, Sept. 7, 1906, in Minneapolis, Minn., from cerebral hemorrhage, aged 80 years.

FREEMAN, JOSEPH ALLEN, son of Deacon George and Katherine (Kempton) Freeman, was born in Caledonia, Queens Co., Nova Scotia, Nov. 14, 1841. He received his academic training in Kimball Union Academy, Meriden, N. H., was graduated from Dartmouth College, Hanover, N. H., 1872, and from Yale Divinity School, 1875. He was ordained by council in Boscawen, N. H., June 30, 1875. Pastorates: Boscawen, N. H., p. c., 1875-77; Broad Brook, Conn., p., 1877-81; Mankato, Minn., p., 1881-82; Danbury (Second Church), Conn., p., 1882-87; Woodbury, Conn., p. c., 1887-1905; Deep River, Conn., p., April 1, 1906, until death. Degree: B.D., Yale, 1875. Member of school boards in Boscawen, N. H., Danbury and Woodbury, Conn. Married, Sept., 23, 1875, in New Haven, Conn., Harriet Jane, daughter of Henry J. and Harriet (Peck) Woodruff, who survives him. Two children, living. Died, Sept. 15, 1906, in Deep River, Conn., from heart failure, aged 64 years, 10 months, 1 day.

FRENCH, GEORGE HENRY, son of Coffin Moore and Dolly (Pillsbury) French, was born in Candia, N. H., July 27, 1838. Received his academic education at Phillips Academy, Andover, Mass. Was graduated from Dartmouth College, 1863, and from Andover Theological Seminary, 1868. Was ordained by a Congregational council in Johnson, Vt., Nov. 8, 1871. Pastorates: Johnson, Vt., 1871-77; Ludlow, Vt., 1878-80; Charleston, Vt., 1881-88; Meriden, N. H., 1888-92; Westmoreland, N. H., 1894, until death. Supplied the church in Auburn, Mass., 1868-69. Resident student, Andover Seminary, 1869-71. Resident, and supplied churches, Meriden, N. H., 1892-94. Offices: Principal, Thetford Academy. Publications: Sermon, Centennial Celebration of Congregational Church, Charleston, Vt. Souvenir, Kimball Union Academy, Meriden, N. H., pp. 43. Married, Sept. 28, 1871, at Worcester, Mass., Fannie Ella, daughter of William and Nancy (Wood) Kilburn, who survives him. Three sons, all living. Died from heart disease, Oct. 2, 1906, in Westmoreland, N. H., aged 68 years, 2 months, 6 days.

GAY, WILLIAM MOORE, son of Willard and Electa (Guilford) Gay, was born in Pittsfield, Mass., April 22, 1830. Was graduated from Yale College, New Haven, Conn., 1855, and from Yale Divinity School, 1862. Ordained, March 31, 1863, at Whitney's Point, N. Y. Pastorates: Whitney's Point, N. Y., August, 1862, to May, 1864; West Avon, Conn., 1864-65; Winchester Center, Conn., 1866-69; Cummington, Mass., 1870-73; West Warren, Mass., 1873-75. Teacher at Reed's Ferry, N. H., also supplying church at Goff's Falls, N. H., 1875-77. Brookfield (First Church), October, 1880, to July, 1884; Brookfield (Second), Vt., 1884; South Hartford, N. Y., January, 1886-88; Middle Granville, N. Y. (Presbyterian Church), 1888-89; McIndoe's Falls, Vt., March, 1891-95; Nepaug, Conn., 1896-97; Pomona, Fla., 1898-1900; without charge, Georgetown, Mass., until death. Married, Aug. 22, 1866, in Georgetown, Mass., Lucy R., daughter of Orin and Lavinia (Spofford) Weston, who survives him. Four children, two living. Died from concussion of the brain, in Georgetown, Mass., July 10, 1906, aged 76 years, 2 months, 9 days.

GEROULD, SAMUEL LANKTON, D.D., son of Rev. Moses and Cynthia (Locke) Gerould, was born in East Alstead, N. H., July 11, 1834. Education: Kimball Union Academy, Meriden, N. H., 1854; Dartmouth College, New Hampshire, 1858; Union Theological Seminary, New York, 1858-60. Ordained, Stoddard, N. H., Oct. 2, 1861, as pastor, dismissed, Nov. 17, 1868. Served the church as licentiate acting pastor, from May 15, 1860, till installed. During the time of this pastorate, on leave of absence from the church, served as an enlisted man in Company G, 14th N. H. Volunteers, August, 1862, to July, 1865. One half of this absence in the army was spent as clerk and reporter of a general court marshal, and six months as ordnance clerk of the 2d Division, 19th Army Corps. Installed, Goffstown, N. H., Feb. 4, 1869, dismissed, March 1, 1886; installed, Hollis, N. H., April 14, 1886, until death, 1906. Degree: D.D., Dartmouth College, 1897. Office: Statistical secretary of the General Congregational Association of New Hampshire for thirty-three years. Publications: Brief History and Creed and Covenant of the Congregational Church, Stoddard, N. H., 1867. Manual of the Congregational Church, Goffstown, N. H., pp. 37, 1877. General Catalogue Kimball Union Academy, pp. 324, 1880. History of the Congregational Church, Goffstown, N. H., pp. 20, 1881. Biographical Sketches, Class 1858, Dartmouth College, pp. 72, 1884. Gerould Genealogy, pp. 86, 1885. Manual Congregational Church, Hollis, N. H., pp. 28, 1888. History of the Congregational Church, Hollis, N. H., pp. 62, 1893. Roll-Call, Company G, 14th N. H. Volunteers, pp. 8, 1894. Descendants of Calvin Locke, pp. 24, 1900. Churches and Ministers of New Hampshire, 1875-1900, pp. 58. Roll-Call, Company G, 14th N. H. Volunteers, No. 2, pp. 18, 1901. Sermon for "Old Home Week Sunday," pp. 13, 1902. The New England Meeting House, with History of the Congregational Meeting Houses in Hollis, N. H., pp. 34, 1904. Minutes of the General Association of New Hampshire from 1875, annually, to 1905, inclusive. Dartmouth College, Class of 1858 (Sketches), pp. 198, 1905. The Treasure in Earthen Vessels, a farewell discourse to the people of Hollis, pp. 14, 1906. Married, in Greenville, N. H., Sept. 20, 1860, Lucy Abby, daughter of Moses and Hannah (Haynes) Merriam, who died Jan. 12, 1867. Married, in Acworth, N. H., Dec. 5, 1867, Laura Etta, daughter of Warren and Permelia (Jackson) Thayer. Eight children, seven living. Died of adenocarcinoma, at Hollis, N. H., May 22, 1906, aged 71 years, 10 months, 11 days.

GLEASON, CHARLES HERBERT, son of Joseph and Fannie (Patterson) Gleason, was born in Lunenburg, Vt., Sept. 22, 1840. He received his academic education in Kimball Union Academy, Meriden, and was graduated from Hartford Theological Seminary, 1867. Was appointed chaplain to the Christian Commission for several months during the Civil War. Was ordained by ecclesiastical council at Hebron, Conn., Nov. 20, 1867, and installed pastor of [the church, dismissed, May 8, 1870; pastor by council, Somers, Conn., Aug. 14, 1870, to Oct. 21, 1889; without charge, residing at Somers, Conn., 1890 to 1894; pastor at Colebrook, N. H., 1895-99. Married, Dec. 24, 1867, in Westmoreland, N. H., Ellen Maria, daughter of Alson and Maria (Wesson) Cobb, who died, Jan. 17, 1886. Married, in Lancaster, N. H., Sept. 24, 1898, Mrs. Mary Bridge Hatch, daughter of Rev. Henry M. and Elizabeth Foster (Cady) Hatch. Four children, three living. Died, in Colebrook, N. H., July 16, 1905, from paralysis, aged 64 years, 9 months, 25 days.

GRAHAM, CURTIS, son of Curtis and Sarah Charlotte Graham, was born in Catskill, N. Y., April 6, 1818. Was educated in Marietta College, Ohio, and ordained to the ministry of the Methodist Episcopal church, in Buffalo, N. Y., 1841. Served Methodist churches until 1882, when he entered the Congregational ministry, and became pastor, 1882-85, of the Union Congregational Church, East New York, Long Island, N. Y. Without charge, on account of ill-health and failure of eye sight, residing in Brooklyn, N. Y., until death. Married, the second time, 1863, in Cliffwood, N. J., Emma F., daughter of Abram J. and Mary Ackland (Provost) Brown, who survives him. Nine children, eight living. Died, Feb. 8, 1906, in Brooklyn, N. Y., from old age, aged 87 years, 10 months, 2 days.

HARRIS, THOMAS J., son of John and Sarah Harris, was born near Pontypool, Monmouthshire, Wales, Aug. 11, 1850. At the age of twenty-eight he emigrated to this country and located near Wilkesbarre, Pa., where he received his academic education. He is reported to have attended Bangor Theological Seminary. Was ordained to the Congregational ministry in South Hero, Vt., Feb. 2, 1887. He served under the Home Missionary Society in Ferrisburg, Vt. His pastorates were: South Hero and Grand Isle, Vt., 1886-89; Hinesburg, Vt., 1889-1906; Eagle River, Wis., Jan. 1, 1906, resigned on account of ill-health, and resided, without charge, in Saratoga, N. Y. Married, March 1, 1893, in Hinesburg, Vt., Mrs. Rosamond Miner, daughter of Samuel C. and Irine (Ray) Castle, who survives him. Died, Nov. 7, 1906, at Saratoga Springs, N. Y., from Bright's disease, aged 56 years, 2 months, 26 days.

HART, BURDETT, D.D., son of Norman and Minerva (Lee) Hart, was born at New Britain, Conn., Nov. 16, 1821. Education: New Britain Academy, Conn., 1838; Yale College, 1842; Andover Seminary, 1843-44; Yale Divinity School, 1846. Licensed to preach by the New Haven West Association, New Haven, Conn., Aug. 11, 1846. Ordained as pastor, Fair Haven, Conn., Oct. 1, 1846, owing to ill-health was dismissed, Oct. 15, 1860. When his health seemed to warrant his return to the ministry, was recalled to his old church at Fair Haven, serving from 1873, was installed, June 23, 1880, dismissed, June 30, 1889; pastor emeritus until his death. He received the degree of D.D. from Ripon College, 1887. Offices: Member of the corporation of Yale University, 1885-1900; corporate member of the American Board from Oct. 5, 1876. Publications: *The Mexican War. A Fast Sermon*, New Haven, pp. 16, 1847. *Discourse on the Death of William K. Townsend*, pp. 16, New Haven, 1849. *Forms of Prayer*, pp. 12, New Haven, 1849. *Congregationalism: A Discourse*, pp. 18, St. Paul, Minn., 1859. *The Power of the Church*, Sermon on the Twenty-fifth Anniversary of his Ordination as Pastor of the First Congregational Church, Fair Haven, Conn., pp. 20, Philadelphia, 1871. *Of Japan*, pp. 4, New Haven, 1875. *The New Northwest. The Acquisition of the Amoor. The Influence of Infant Baptism on the Children Themselves*, pp. 12, New Haven, 1883. *Mrs. Minerva Lee Hart, A Memorial*, pp. 26, 1885. *The Power of Our Preaching*, pp. 8, New York, 1885. *Concio ad Clerum, Our Pulpits and the New Theology*, Delivered before the General Association of Connecticut, pp. 29, New Haven, 1886. *In Memoriam, Nathaniel J. Burton*, pp. 6, 1888. *The Lost Cause*, pp. 7, New Haven, 1889. *Discourse on Concluding a Pastorate of Thirty Years*, June 30, 1889, pp. 34, New Haven, 1890. *Report of the Annalist: Necrology of Connecticut General Conference*, pp. 9, 1890. *Aspects of Christ: Studies of the Model Life*, pp. 288, New York, 1892. *Always Upward*, pp. 296, New York, 1895. *Aspects of Heaven*, pp. 256.

New York, 1896. Biblical Epochs, pp. 224, Philadelphia, 1896. The Crown Lost and Restored, pp. 330, Boston, 1899. American Churches in Europe, pp. 7. Conquests of Christ, pp. 4. Obstructive Forces, pp. 7. Married, Aug. 21, 1849, in Shelburne, Mass., Rebecca Wheelock, daughter of David and Laura (Severance) Fiske. Four children, two living. Died of pneumonia at Germantown, Pa., May 24, 1906, aged 84 years, 6 months, 8 days.

HENRY, ALEXANDER J., son of Alexander J. Henry, was born in Maryville, Tenn., Jan. 12, 1853. Education: Maryville College, Tenn.; Howard University, Washington, D. C. Ordained by Freedman's Board of Presbytery, Washington, D. C., 1879. Pastorates: Pastor, Presbyterian churches, Russel Grove, Big Oaks, All-Bright, Amelia County, Va.; Presbyterian Church, Shinnicock Reservation, Southampton, L. I.; installed, Nazarene Congregational Church, Brooklyn, N. Y., 1888, served till death. Married, in Amelia Court House, Va., May 4, 1882, Mary E., daughter of Jesse K. and Harriet (Morton) Stone. Died of apoplexy, at Brooklyn, N. Y., Feb. 28, 1906, aged 53 years, 1 month, 16 days.

HILLS, WILLIAM SLEAT, son of William and Mary (Binfield) Hills, was born in Tarrytown, N. Y., May 16, 1834. Of his academic and theological training nothing has been learned. Was ordained by a Congregational council in Wellsburg, N. Y., July 17, 1866. Pastorates: Wellsburg, N. Y., 1866-68; Motts Corners, N. Y., 1868; West Hartford, Mo., 1869; Perry, Mo., 1870; Bevier, Mo., 1871; Council, Neb., 1872-75; Juanita, Neb., 1876; Seeley, Neb., 1876; Grafton, Neb., 1878; Salem and Verdon, Neb., 1881-82; Talmage, Neb., 1884; Eagle, Neb., 1886; Ulysses, Neb., 1888; Siloam Springs, Kan., 1890; Republic, Mo., 1891-92; Dennison, Tex., 1893-94; Wymore, Neb., 1895; Alma and Naponee, Neb., 1896-97; Garfield, Kan., 1898-99; Nickerson, Kan., 1900-1; Okarche, Okla., without charge, 1902; Ocheltree, Kan., 1903; Linwood, Kan., 1904-5; without charge, 1906. Married, Jan. 14, 1854, in Binghamton, N. Y., Julia Ann Sackett, daughter of Alfred and Hannah Fuller. Three children, one living. Died, Oct. 26, 1906, in Longton, Kan., from carbuncle in back, aged 72 years, 5 months, 10 days.

HODGES, ALPHEUS CLARK, son of Willard and Jane Amy (Bradley) Hodges, was born in Rochester, N. Y., Feb. 1, 1853. Graduated from Rochester Free Academy, 1869; Yale, 1877; and Connecticut Theological Institute, 1881. Studied in Rochester University one year. In business in Boston three years. Ordained by Congregational Conference, at Buckland, Mass., Nov. 16, 1881; p. c., Buckland, Mass., 1881-97; p., Canaan Four Corners, N. Y., 1897 till death. Became editor of *Berkshire Evangel*, December, 1898. Also editor of *Our Country Church*, *Connecticut Valley Evangel*, *Springfield District Methodist*, *Empire State Evangel*. Active in Chautauqua, Endeavor and Sunday-school work. Married, in Dorchester, Mass., May 4, 1893, Elinor R., daughter of Edmund and Sarah Maria (Redfern) Squire. Four children, all living. Died of heart failure, at Caanan, N. Y., Dec. 24, 1906, aged 53 years, 10 months, 23 days.

HOLMES, THEODORE JAMES, son of Sylvanus and Elizabeth (Hoyt) Holmes, was born in Utica, N. Y., April 26, 1833. He received his academic education in Cleveland, Ohio; was graduated from Yale College, 1853, and from Union Theological Seminary, New York, 1859. Was ordained as evangelist in Richmond, Vt., Oct. 5, 1859. Pastorates: East Hartford, Conn., p. c., 1861, to Dec. 3, 1872; Brooklyn (Lee Avenue), N. Y., p. c., Dec. 19, 1872, to Nov. 23, 1874; Baltimore, Md., p. c., Dec. 15, 1875, to 1883; Newton (First),



Mass., p. c., Oct. 24, 1883, to 1893; Hopkinton, Mass., p. c., Nov. 22, 1893, to Oct. 28, 1899; Portsmouth, N. H., without charge, 1899-1901; Richmond, Vt., p., 1902-3; Concord, N. H., without charge, 1903, till death. A.M., Yale, 1856. Teacher in the Deaf and Dumb Asylum, Hartford, Conn., 1854-56; home missionary, Richmond, Va., 1859-61; chaplain, 1st Connecticut Cavalry, 1862. Publications: Historical Sermon, Two Hundred and Twenty-fifth Anniversary, First Church, Newton, Mass. Historical Sermon, Two Hundredth Anniversary, Church in East Hartford, Conn. Annual Sermon, Monday Club, Series, 1883-93. Married, Sept. 25, 1861, Grafton, Mass., Ellen L., daughter of Rev. Alfred and Sarah (Merrill) Goldsmith. Three children, living. Died, Dec. 4, 1906, in Concord, N. H., from paralysis, aged 73 years, 7 months, 9 days.

HOOVER, FRANK WAYNE, son of Charles and Susan M. (Curtis) Hoover, was born at Newton Trip, Ia., July 22, 1869. He received his academic education at Quasqueton High School, Ia. Was graduated from Iowa College, Grinnell, Ia., and from the Moody Institute, Chicago, Ill. Was ordained by council at Moorland, Ia., Oct. 25, 1892. Pastorates: Belknap and Cincinnati, Ia., 1892-95; Wythe, Ill., 1895-97; Denver, Ill., 1898-1900; Norris City, Ill., 1901-2. State evangelist, Congregational Home Missionary Society, with residence at Peoria, Ill., 1903-4; evangelist, and supplied church at Sherrard, Ill., until death. Married, at Chillicothe, Mo., June 23, 1892, Gertrude E. Jamison, who survives him. Two children, both living. Died from drowning (accidental) at Sherrard, Ill., May 22, 1906, aged 36 years, 10 months.

HOPPIN, JAMES MASON, D.D., LL.D., son of Benjamin and Esther Phillips (Warner) Hoppin, was born in Providence, R. I., Jan. 17, 1820. He was graduated from Yale College, 1840; studied theology in Union Theological Seminary, New York, 1842-44; in Andover Theological Seminary, Mass., 1844-45; and studied also in Berlin University, Germany, 1846-47. Ordained to the Congregational ministry, in Salem, Mass., March 27, 1850. Was pastor of church in Salem, Mass., March 27, 1850, to May 16, 1859. Degrees: D.D., Knox College, Illinois, 1870; LL.D., Dartmouth, New Hampshire, 1902. Professor in Homiletics, Yale Divinity School, 1861-69; of History of Art, Yale University, 1879-99; professor emeritus, 1899-1906. Publications: Notes of a Theological Student, 12mo, pp. 256, Appleton & Co., New York, 1854. Old England; Its Art, Scenery and People, 1867, crown 8vo, pp. 520, Houghton, Mifflin & Co., twelfth ed., 1893. Office and Work of the Christian Ministry, 8vo (large), pp. 620, Sheldon & Co., New York, 1869; afterwards enlarged to become two volumes on Homiletics and Pastoral Theology. Life of Rear-Admiral Andrew Hull Foote, 8vo (large), pp. 411, Harper & Bros., New York, 1874. Homiletics, 8vo. (large), pp. 809, Dodd, Mead & Co., New York, 1881. Pastoral Theology, 8vo (large), pp. 584, Dodd, Mead & Co., New York, 1884. Sermons on Faith, Hope and Love, 8vo, pp. 392 (second ed., 1894), Dodd, Mead & Co., New York, 1891. The Early Renaissance and other Essays on Art Subjects, 8vo, pp. 306, Houghton, Mifflin & Co., 1892. Greek Art on Greek Soil, 8vo., pp. 306, Houghton, Mifflin & Co., 1897. Great Epochs in Art History, 8vo, pp. 249, Houghton, Mifflin & Co., 1901 (second ed., 1903). The Reading of Shakespeare, 8vo, pp. 210, Houghton, Mifflin & Co., 1906. Also articles in *Knickerbocker Magazine*, *Bibliotheca Sacra*, *London Musical Transcript*, *Congregationalist*, *Congregational Quarterly*, *New Englander*, *Hours at Home*, *Theological Eclectic*, *Eminent Women of the Age*, *Putnam's*, *Broadway London Magazine*, *Independent*, *Church Review*, *The Forum*,

Yale and New Haven publications, and sermons, lectures and addresses on various occasions. Married, June 13, 1850, in Litchfield, Conn., Mary Deming, daughter of Charles and Clarissa (Deming) Perkins, who deceased Feb. 28, 1905. Two children, one living. Died, Nov. 15, 1906, in New Haven, Conn., from old age, aged 86 years, 9 months, 28 days.

HUESTIS, CHARLES HOLE, son of Aaron and Mary Ann (Hole) Huestis, was born in Jennings County, Ind., July 13, 1856. He received his academic education in Bridgeport, Ind., and his theological education in Chicago Theological Seminary. Was ordained to the Congregational ministry in Dewitt, Neb., May 6, 1884. Pastorates: Dewitt, Neb., Jan. 1, 1884, and Dewitt and Cortland, Neb., June, 1884, to March 14, 1886; Bertrand, Neb., March 14, 1886, to Sept. 2, 1888; West Point, Neb., Sept. 2, 1888, to May 1, 1890; Wilcox, Neb., July 18, 1890, to Dec. 1, 1892; Wilcox and Hildreth, Neb., Feb. 1, 1891, to Dec. 1, 1892; Exeter, Neb., Dec. 1, 1892, to Jan. 1, 1898; Doniphan, South Platte and West Hamilton, Neb., Jan. 1, 1899, to Jan. 1, 1902; Waverly, Neb., Jan. 1, 1892, to June, 1905. Without charge, till death. Married, Oct. 5, 1884, in Dewitt, Neb., Esther, daughter of Henry and Mary Elizabeth (Wild) Hollingworth. Widow survives him. Four children, three living. Died, Aug. 13, 1906, in Lincoln, Neb., from catarrh of stomach, aged 50 years, 1 month.

HUMPHREY, SIMON JAMES, D.D., son of Deacon John and Rebecca (Brewster) Humphrey, was born at Derry, N. H., Dec. 31, 1820. Education: Studied in the preparatory department of Oberlin College, 1842-43; Pinkerton Academy, Derry, N. H., before 1838, and 1844-45; entered sophomore class, Bowdoin College, 1845; was graduated in 1848; graduated, Andover Seminary, 1852. Licensed to preach by the Derry (N. H.) Association, April 13, 1852; supplied, Central Church, Jamaica Plain, Mass., Sept. 12, 1852, to April 1, 1853; supplied, Second Presbyterian Church, Indianapolis, Ind., November and December, 1853; ordained, June 8, 1854, by Pataskala Presbytery as pastor, Second Presbyterian Church, Newark, Ohio, where he remained until April 28, 1861; installed, Beloit, Wis., July 3, 1861; dismissed by Beloit convention at its meeting at Delavan, Feb. 9 and 10, 1864, dismissal taking effect the next month. His resignation was in order to become district secretary for the Interior of the American Board, a position he held until 1891, and for two years longer he continued his service, assisting his successor. Besides his long and valuable connection with the American Board he was active in promoting the formation of the Woman's Board of Missions of the Interior. His headquarters while connected with the American Board were in Chicago; and he continued to reside in Oak Park after that. During the last year of his Beloit pastorate, he spent eight months at Clifton Springs, N. Y., on account of his health, and served as chaplain at the sanitarium there. On the closing Sunday of the nineteenth century, the day before he was eighty, he was again in Clifton Springs, where the rest of his life was passed, and responded to an invitation to preach with a sermon on "The Provisional Preparation of This Country for an Unparalleled Future." Received the degree of D.D. from Beloit College, 1879. He was a corporate member of the American Board from 1871. Publications: *The American Board of Commissioners for Foreign Missions; Its Fields and Its Work*, pp. 12, Chicago, 1882. *Four Memorable Years at Hilo*, pp. 24, Chicago, 1883. *A Story of the Bees*, pp. 12, Chicago, 1885. *For His Sake*, pp. 10, Chicago, 1885 (the last two having had a circulation of seventy thousand each, it is thought).

The Missionary Crisis, pp. 6, Chicago, 1889. The Great Commission, pp. 6, Chicago, 1889. The American Board of Commissioners for Foreign Missions: What is it? Where does it work? What does it do? What are the Results? pp. 32, Chicago, 1890. A Shock of Corn Fully Ripe, pp. 8, Chicago. Eschol, Being Triumphs of Grace in Mission Lands, pp. 180, Chicago, 1893. Mammon versus Missions, pp. 16, New York. The Infallible Sign. A Far Look for Tired Eyes, pp. 23, Clifton Springs, N. Y., 1905. How Much Owest Thou My Lord? pp. 20, Clifton Springs. He formed the plan of having *The Advance* issue an annual missionary number, and prepared thirty-three of these, besides other contributions. Married, in Millbury, Mass., April 18, 1854, Mrs. Susan Elizabeth (Batcheller) Hutchinson, daughter of John and Sally (Read) Batcheller, who died at Newark, Ohio, Aug. 30, 1860. Married, in Rockford, Ill., Oct. 9, 1865, Elizabeth, daughter of Dr. Ralph and Eliza (Rockwell) Emerson, who survives him. Eight children, four living. Died of cerebral hemorrhage, at Clifton Springs, N. Y., April 22, 1906, aged 85 years, 4 months, 21 days.

HUNTINGTON, JOHN CLARK, son of Rev. Dr. Thomas and Paulina (Clark) Huntington, was born in Brooklyn, Conn., Aug. 22, 1842. He received his education in the common school, and prepared himself for the ministry through private study. He was ordained by council in Pelican Rapids, Minn., July 12, 1887. Pastorates and service: Pelican Rapids, Minn., 1887-89; Claremont and Dodge Centre, Minn., 1889-90; he served churches also at Brainerd and Mazeppa, Minn.; Barnesville, Minn., 1897. Missionary in the service of the Congregational Sunday-School and Publishing Society, in Minnesota, 1892-96; and, in Texas, superintendent and missionary of Congregational Sunday-School and Publishing Society for Texas and Louisiana, 1898 until death. Before entering upon the ministry he was assistant secretary to the Chicago Y. M. C. A., and general secretary to the Minneapolis Y. M. C. A. He served in Minnesota under the Congregational Home Missionary Society. He published, with illustrations by himself, a poem, "He giveth his beloved sleep." Married, March 11, 1866, in Groton, Conn., Julia A., daughter of Leonard and Anna M. Williams, who survives him. Two children, living. Died, Dec. 6, 1906, in Dallas, Texas, from surgical operation, aged 64 years, 3 months, 25 days.

JONES, JOHN OWEN, son of Joseph and Jane (Harris) Jones, was born in Summer's Cove, County Cork, Ireland, Sept. 12, 1862. Education: Yale Divinity, 1895; post graduate, 1896. Ordained, by ecclesiastical council, Bound Brook, N. J., May 27, 1896. Pastorates: Bound Brook, N. J., May 27, 1896, to April 23, 1902; Wallingford, Conn., April 23, 1902, to Jan. 29, 1906. Married, in New York City, N. Y., June 18, 1902, Emma, daughter of Vincent M. and Emma (Molina) Julbe, who survives him. Two children, both living. Died of jaundice at New York, N. Y., April 9, 1906, aged 43 years, 6 months, 27 days.

KELSEY, HIRAM LOAMMI, son of Hiram and Hannah P. (Robinson) Kelsey, was born at Wheelock, Vt., Aug. 31, 1835. Was educated in Wesleyan University, Middletown, Conn., 1861. Was ordained in New Hampshire to the ministry of the Methodist Episcopal Church, as deacon, April 12, 1863, and as elder, April 16, 1865. After serving in the Methodist ministry and a Union (Congregational) Church in Hollis, N. H., he was called to the pastorate of the First Church in Brockton, Mass., 1878, continuing until 1882; Suffield, Conn., 1883-89; Westerly, R. I., 1889-92; Hancock, N. H., 1893-94; North-

wood, N. H., 1895, w. c. till death. Member of A. B. C. F. M., 1880; admitted to Worcester Bar, 1895. Married, July 13, 1861, in Hoboken, N. J., Sara Elma, daughter of William and Sarah Elma (Jones) Lummis, who died Oct. 19, 1877. Married (second) in Worcester, Mass., Dec. 29, 1897, Mrs. Martha, daughter of John and Jane (Johnson) Horne, who survives him. Six children, three living. Died in Northwood Center, N. H., July 17, 1906, from cancer of liver, aged 70 years, 10 months, 17 days.

KNOWLTON, FRANCIS BLUNT, son of Francis and Lovey (Butler) Knowlton, was born in Farmington, Me., Jan. 12, 1832. He received his academic education at Farmington Academy. Was graduated from Bowdoin College in 1858, and from Bangor Theological Seminary in 1863. Was ordained by an ecclesiastical council in Phillips, Me., Aug. 29, 1865. Pastorates: Waldoboro, Me., 1864; Phillips, Me., 1865; South Paris, Me., 1866; Alstead, N. H., 1867-71; Orford, N. H., 1871-82; Athol, Mass., without charge, though supplied churches as opportunity offered, especially in Phillipston and South Royalston, Mass. Honorary member of American Board of Commissioners for Foreign Missions. Principal of Classic Grove Seminary, Oxford, Pa. Member of school committees at Alstead, N. H., Orford, N. H., and Athol, Mass. Publications: Centennial Paper. Education. Thirtieth Annual Report, pp. 6, Orford, N. H., 1876. Memorial of Luther Harrington, pp. 16, South Royalston, Mass., 1886. Stone Cottage, Orford, N. H. Poem, in memory of beautiful home of Mr. and Mrs. John Pratt. Articles and various sketches in current periodicals and papers. Married, Sept. 5, 1866, in Phillips, Me., Mrs. Louisa C. Butterfield, daughter of William and Abbie Tobey (Hobbe) Campbell, who survives him. Three children, two living. Died, Oct. 17, 1906, in Athol, Mass., from apoplexy, aged 74 years, 9 months, 5 days.

LAING, ELIJAH WATSON, son of Isaac and Rachel (Bird) Laing, was born in Oakland County, Mich., Nov. 11, 1861. Received his collegiate training at Albion College, Michigan, and studied two and one-half years at Northwestern University, Evanston, Ill. Was ordained at Jackson, Mich., to the ministry of the Methodist Episcopal Church, Sept. 16, 1894, though he began his service as local preacher in 1889. He served in Methodist Episcopal ministry until Feb. 11, 1906, when he was called to the Chelsea Congregational Church, Kansas City, Kan. Married, Sept. 7, 1891, in Woodbridge, Mich., Emma J., daughter of Andrew A. and Emily (Smith) Erving. Six children, all living. Died, May 1, 1906, in Kansas City (Chelsea), Kan., from typhoid fever, aged 44 years, 5 months, 21 days.

LEACH, JOSEPH ALLEN, son of Joseph and Jerusha (Allen) Leach, was born at Saxton's River, Vt., April 15, 1836. Education: Saxton's River Academy, and Westminster Academy, Vermont; Amherst College, 1861; Andover Theological Seminary, 1861-63. Licensed to preach by the Norfolk Association, Braintree, Mass., Jan. 26, 1864. Ordained, Amherst, Mass., Feb. 23, 1864. Commissioned chaplain, 19th Regiment, U. S. C. T., served in the Army of the Potomac, and was mustered out of service at Washington, D. C., June, 1865. Pastorates: Installed co-pastor with Dr. Z. S. Barstow, First Congregational Church, Keene, N. H., 1865, dismissed, Oct. 15, 1867; acting pastor, Second Congregational Church, Keene, N. H., 1867-69, installed, Sept. 15, 1869-85; acting pastor, Grafton, Vt., for a period of seventeen years. Office: Principal, private school for boys, Keene, N. H., 1875-85. Married, in West Townshend, Vt., Aug. 29, 1865, Stella Eliza, daughter of Alfred Atwood and Nancy Columbia (Manley) Ranney. One son (adopted).

Died of Bright's disease, at Saxton's River, Vt., May 12, 1906, aged 70 years, 28 days.

LEMON, GUY HUGH, son of Edward Norton and Jenny Nancy (Husted) Lemon, was born at Shiwassee, Mich., Nov. 18, 1871. Education: Fenton Normal, Michigan, 1890; Olivet College, 1901; Oberlin Theological Seminary, 1904. Ordained, by an ecclesiastical council, at Cedar Springs, Mich., Oct. 30, 1899. Pastorates: Cedar Springs, Mich., 1899; Mattawan, Mich., 1900; (student in Oberlin Seminary) Castalia, Mich., 1901-3; Wyandotte, Mich., 1903, until death, 1906. Degrees: A.B., Olivet, 1901; B.D., Oberlin, 1904. Married, in Peck, Mich., Feb. 1, 1899, Kate, daughter of Patrick and Laura (Allen) Fox, who survives him. One child, not living. Died of uremic poisoning, at Wyandotte, Mich., March 5, 1906, aged 34 years, 3 months, 18 days.

LEWIS, EDWARD R., son of Edward and Ann (Williams) Lewis, was born in Nautglyn, Denbighshire, North Wales, June 18, 1833. Received his academic education in the public schools, and pursued his theological education under two eminent Welsh divines. Was ordained to the Congregational ministry at Pittston, Pa., March, 1861. Pastor of the Church at Pittston, Pa., 1861-66; Pottsville, Pa., 1866-69; Brookfield, Ohio, 1870; Jeanesville, Pa., 1872-74; Hyde Park, Pa., 1875-77; Milwaukee, Wis., 1877-79; without charge, 1880-81; Parsons, Pa., 1882; Scranton, Pa., 1883; Parsons, Pa., 1885-86; Edwardsdale, Pa., pastor, 1887-89; without charge, 1889-96; pastor, Shawnee, Ohio, 1897-1900; without charge; pastor at Rendham, Pa., 1901 till death. Served churches also in Alliance, Ohio, and Milwaukee, Wis. Wrote many articles in Welsh newspapers and magazines. Married, at Carbondale, Pa., Jan. 5, 1857, Anne, daughter of John and Letitia Jenkins. Two daughters, one living. Died in Scranton, Pa., Nov. 20, 1905, of nephritis, aged 73 years, 5 months, 2 days.

LITTS, PALMER, son of Christian and Harriet (Edson) Litts, was born in Oneida County, N. Y., March 16, 1835. He attended Beloit College; was graduated from Oberlin College, 1861, and from Oberlin Theological Seminary, 1865. In December, 1862, he was missionary to the Freedmen at Fortress Monroe, Va. Was licensed to preach by the Cleveland (Ohio) Association in 1863. In 1865, he was superintendent of Freedmen's work in Natchez, Miss., and in May, 1865, was appointed by the Freedmen's Bureau as superintendent of the colored schools in Northern Military District of Mississippi. Ordained by council in Oberlin, Ohio, Jan. 25, 1865. Pastorates: Elgin, Minn., 1866-69; Spring Valley, Minn., 1870-72; Monona, Ia., 1872-74; Lansing, Ia., 1874-77; Central City, Ia., 1877-85; Waucoma, Ia., 1885-89; Union, Ia., 1889-93; Orchard, Ia., 1893-96; Popejoy, Ia., 1897-99; Dinsdale, Ia., 1899-1904. Retired on account of ill health, and without charge until death. Married, Jan. 7, 1864, in Monmouth, Ill., Louise Caroline, daughter of Sullivan and Jannette (Brooks) Perry, who survives him. Four children, three living. Died July 13, 1906, in Lake City, Ia., from heart failure, aged 71 years, 3 months, 28 days.

LOEHLIN, HENRY E., son of Gutlob and Mary (Irfitz) Loehlin, was born in St. Louis, Mo., Sept. 1, 1864. He received his academic education in the Preparatory School at Wheaton, Ill. Was graduated from Wheaton College, Ill., 1893. He spent one year in Chicago Theological Seminary, one year in Oberlin Seminary, and was graduated from Boston University in 1896. Was ordained to the Congregational ministry at North Hyde Park, Vt.,

Nov. 14, 1897. Pastorates: North Hyde Park, Vt., 1897-1902; Westford, Vt., 1902-4; Canterbury, N. H., 1904 until death. Married, Sept. 17, 1896, in Boston, Mass., M. Louise, daughter of Rev. James P. and Catherine L. (Blanchard) Stoddard. Married (second), Anna E. Turner, who survives him. One son. Died of typhoid fever, at Canterbury, N. H., Sept. 19, 1905, aged 41 years and 18 days.

MARSH, ROBERT LUVEN, D.D., son of Jephthah and Jerusha (Campbell) Marsh, was born in Sugar Grove, Pa., July 7, 1860. He received his academic education in the Preparatory Department of Nebraska University, and was graduated from the university in 1889. Studied theology in Yale Divinity School. Was ordained by council in Wichita, Kan., Jan. 28, 1890. Pastorates: Wichita (Olivet Church), Kan., October, 1889, until the church was disbanded in 1892. From 1892 until the close of 1895 he was engaged in evangelistic and city mission work; Humboldt and Weaver, Ia., 1896-98; Burlington, Ia., September, 1899, to March 31, 1906; resigned on account of ill-health, without charge until death. Degree: D.D., Iowa College, 1903. Was superintendent of Bible Study in Iowa. Married, July 5, 1886, in New York, N. Y., Frances L., daughter of J. and Mary E. (Frisbie) Hull, who survives him. Five children, all living. Died, Aug. 31, 1906, in Los Angeles, Cal., from fibroid tumor in stomach, aged 46 years, 1 month, 24 days.

MARSHALL, CHAPMAN ALEXANDER, son of Lieut.-Gen. Anthony and Jane Marshall, was born in Dublin, Ireland, Jan. 11, 1838. Was educated at the private school of Dr. Weymouth at Plymouth, England. As son of an English army officer and officer of a sailing vessel, he lived in or visited nearly all parts of the world. He settled in Iowa in 1858, and after fourteen years in business and farming he was ordained and entered the active ministry at Burr Oak, Ia., 1871. He served as pastor at Burr Oak, Ia., 1871-73; Postville, Ia., 1874-75; New Hampton, Ia., 1876-80; Nashua, Ia., 1880-84; Clinton, Ia., 1884-86; McGregor, Ia., 1887-1900, when he retired from the active ministry to his property at Cresco, Ia. While pastor at Nashua, Ia., he was elected to the Iowa state senate and served in the twentieth general assembly of the state legislature which passed the prohibitory laws. Married in Plymouth, England, July 4, 1860, to Eliza, daughter of Henry and Anne Greenway, who died at Cresco, Ia., April 14, 1905. Eight children, seven living. Died of heart disease in Cresco, Ia., June 27, 1905, aged 67 years, 5 months, 16 days.

MCINTOSH, CHARLES HENRY, son of Thomas and Mary (Randall) McIntosh, was born in Oswego, N. Y., April 4, 1852. Was educated in Canada. Ordained by council in Anita, Ia., July 16, 1880. Pastorates: Anita, Ia., June, 1880, to March, 1882; York, Neb., March, 1882, to July, 1884; Necedah, Wis., October, 1884, to December, 1885; Menasha, Wis., December, 1885, to January, 1888. In work of American Missionary Association, January, 1888, to August, 1889; Guilford, Conn., August, 1889, to October, 1890; Plantsville, Conn., p. c., October, 1890, to January, 1892; Windsor, Wis., January, 1894, to January, 1895; River Falls, Wis., January, 1895, to October, 1901; Washburn, Wis., October, 1901, to September, 1902; Zumbrota, Minn., January, 1903, to June, 1904; Worthington, Minn., June, 1904, to November, 1905; Plymouth, Wis., November, 1905, until death. Churches were built at York, Neb.; Necedah and Washburn, Wis.; parsonage and basement of church built at Plymouth, Wis. Married, in Exira, Ia., July 27, 1880, Emma L.,

daughter of Albert J. and Emily M. (Lily) Brainerd. Two children, one living. Died, Nov. 28, 1906, in Plymouth, Wis., from arteriosclerosis, aged 54 years, 7 months, 24 days.

MOODY, E. J., ordained 1888. Pastorate: Pastor, El Reno, Okla., 1905-06.

MOORE, GEORGE WASHINGTON, son of Robert and Martha (Mateer) Moore, was born in Pittsburg, Pa., Jan. 20, 1839. He received his education in the common schools of Pittsburg. Was ordained to the ministry by Congregational council, at Spring Creek, Pa., July 16, 1889. Pastorates: Spring Creek, Pa., 1889-94; Frostburg, Md., March 19, 1894, to July 1, 1902; Spring Creek, Pa., Aug. 1, 1902, to Feb. 11, 1906. Married, April 8, 1861, in Pittsburg, Pa., Catherine, daughter of John and Mary (Noble) Clark. Eight children, three living. Married, Jan. 27, 1892, in Pittsburg, Pa., Mary Olive, daughter of William and Mary (Cupples) Criswell. One child, not living. Died Feb. 19, 1906, in Spring Creek, Pa., from acute kidney disease, aged 67 years, 27 days.

MOORE, MARK EDWARD, was born in Rockville Park County, Ind., July 3, 1838. He received his theological education in Asbury and Depauw universities, Greencastle, Ind.; was ordained to the ministry of the Methodist Episcopal Church, April 6, 1876. He entered into the Congregational ministry when becoming pastor of the church in Belknap, Ia., Dec. 2, 1900. A widow and one daughter survive him. Died in Moulton, Ia., March 7, 1906, from cancer of throat, aged 67 years, 8 months, 4 days.

MORGAN, DAVID WILLIAM, son of Daniel and — Morgan, was born in Pittsburg, Pa., Aug. 15, 1851. Graduated from Marietta, Ohio, 1882; Chicago Seminary, 1883; Yale, 1885. Ordained by Northern Pacific Conference, October, 1885, at Detroit City, Minn. Pastorates: Pastor, Detroit City, Audubon and Lake View, 1885-89; Kingston, N. H., 1889-93; Mason, N. H., 1893-97; Buena Park, Cal., 1897-1900; East Barrington, N. H., 1901-04. Married Mrs. Rosalie F. (Harris) Robbins, daughter of Daniel M., and Nancy M. (Davis) Harris. No children. Died at Clifton Springs, N. Y., April 30, 1906, of pernicious anemia, aged 54 years, 8 months, 15 days.

MORGAN, RICHARD JAMES, son of James and Mary (Watts) Morgan, was born in Columbia, Ala., —, 1850. Was educated in the common school in Mariana, Fla. Ordained to the ministry by Congregational council, in Orlando, Fla., Feb. 23, 1890. As reported in the Year-Books, he was pastor during 1890-91, of the First Church, St. Petersburg, Fla., and without charge, at St. Petersburg, until in 1899 he was called to the church in New Smyrna, Fla., which he served for about two years. He resided in Tampa, Fla., during 1901-2, and in 1903 became pastor of the Church in West Tampa, Fla., serving one year; without charge at Tampa, Fla., until death. Married, Sept. 5, 1876, in Apopka, Fla., Mamie C., daughter of J. H. and Caroline (Ott) Miller. Eight children, seven living. Died, March 16, 1906, in Tampa, Fla., from tuberculosis, aged 56 years.

MORRISON, SAMUEL, son of Robert and Nancy (McClary) Morrison, was born in Windham, N. H., April 22, 1830. Was graduated from Amherst College, 1859, and from Bangor Theological Seminary, 1864. Was ordained by ecclesiastical council in Portland (St. Lawrence Church), Me., Oct. 25, 1865. Pastorates: Portland (St. Lawrence Church), Me., 1865-68; Prescott and Sheboygan Falls, Wis., 1868-77; North Truro, Mass., 1882-84; Falmouth, Mass., 1884-87; without charge, at Braintree, Mass., 1887-91; Charlton, Mass., 1891-94; without charge, at Braintree, Mass., 1894-1906.

Married, Sept. 17, 1884, in North Truro, Mass., Mrs. Rachel F. Collins, daughter of John and Hannah (Paine) Hughes. No children. Died, April 27, 1906, in Braintree, Mass., from pneumonia, aged 76 years, 5 days.

NEWCOMB, LUTHER, was born in Madison County, New York, April 24, 1821. Ordained by Cumberland Presbyterians, 1860. Entered Congregational ministry at Pomona, Kan., 1872. Pastorates: Arvonnia and Reading, Kan., 1879-80; Arvonnia, Kan., 1880-82; Belle Prairie, Kan., 1882-83; Appanoose and Valley Brook, Pomona, Kan., 1883-84. Married Elizabeth Kelsey, daughter of Truman and Laura (Olen) Kelsey, Nov. 6, 1844. Wife deceased. Five children, three living. Died at Pomona, Kan., Sept. 1, 1905, aged 84 years, 4 months, 7 days.

NICHOLS, DANFORTH B., was born in Rehoboth, Mass., Oct. 8, 1816. Received collegiate education at Oberlin, graduating in 1839. Ordained to the ministry at Bentonsport, Ia., Jan. 29, 1850. Pastorates: In Iowa, 1843-49; Warren, Ia., 1850-53; Lansing, Mich., 1861-62; Volusia, Fla., 1873-74; Illinois, 1874-79; Bon Homme, Dak., 1880. Sunday-school work, 1853-55; city missionary, Chicago, Ill., 1855-56; superintendent, reform school, Chicago, 1856-60; superintendent, Contrabands, Va., 1862-65; Treasury Department, Washington, 1865-69; instructor, Howard University, 1870-73. Married, Feb. 27, 1840, in Cincinnati, Ohio, Sarah A. Chisman. Married, in Fort Madison, Ia., Dec. 14, 1843, Elizabeth Booth. Died Dec. 8, 1906, in Whitson, Ore., of old age, aged 90 years, 2 months.

PERKINS, FRANCIS BROWN, son of Benjamin and Jane (Laurence) Perkins, was born in Boston, Mass., Aug. 7, 1833. He received his early education in the grammar and Latin schools of Roxbury, Mass.; was graduated from Williams College in 1854, and from Andover Theological Seminary in 1858. Was ordained by council to the Congregational ministry in Montague, Mass., Feb. 15, 1860. Pastorates: Montague, Mass., 1860-63; chaplain to Massachusetts 10th Volunteer Militia, 1863-64; Jamaica Plain (Mather, Central), Mass., 1864-70; without charge, owing to ill-health, Jamaica Plain, Mass., 1870-72; secretary, N. E. Branch, American Tract Society, 1872-76; general missionary in Colorado, Denver, Colo., 1876-77; Sonoma, Cal., 1877-80; Grass Valley, Cal., 1880; Stockbridge, Mass., Oct. 18, 1880, to Oct. 22, 1885; without charge, owing to ill-health, residing in Massachusetts and California, 1885-88; San Diego (Second), Cal., 1888-90; San Lorenzo (Union), Cal., 1890-93; without charge, owing to ill-health, though supplying churches occasionally, Oakland, Cal., 1898-1906. Married, Jan. 4, 1860, in Roxbury, Mass., Susan Mansfield, daughter of Edward B. and Sarah Ann Huntington, who died in Sonoma, Cal., May 16, 1879. Six children, four living. Married, Sept. 27, 1881, in Stockbridge, Mass., Laura Terrill, daughter of John H. and Harriet A. (Farnham) Strong, who survives him. Died, Nov. 14, 1906, in St. Helena, Cal., from bronchial asthma, aged 73 years, 3 months, 7 days.

PINKERTON, ADAM, son of Adam Alexander and Agnes (Simpson) Pinkerton, was born in Berwickshire, Scotland, Feb. 23, 1820. Was graduated from the High School in Edinburgh, 1835, and studied the next year in the Edinburgh University. He followed the sea from 1836 to 1851, serving as sailor, first mate and, for several voyages, acting captain of a mail packet between Liverpool and New York. Under the influence of Dr. Adoniram Judson he became a Christian. Taught school in Dayton, Ind., 1851-62. In the civil war, 1862-64, serving as captain, then major, and for several months before



discharge acted as commanding officer of the 72d Regiment Indiana Volunteers. Pastorates: Ordained pastor at Pleasant Hill (Pres.), Wis., 1868-77; also pastor of the neighboring Congregational Church in Byrd's Creek, Wis., from Oct. 24, 1868 (when church was organized); Arena (First), Wis., April 1, 1877, installed, April 4, 1878, and dismissed, April, 1887; pastor also of the Second Church, Arena, Wis., organized 1882, and of the Third Church, Arena, Wis., organized 1887; p., Osseo, Wis., April, 1887, to 1889; w. c., Eau Claire, Wis., and Chattanooga, Tenn., 1889-92; Arena (First), Wis., p., 1892-97; w. c., Arena, Wis., 1897-99, and Mazomanie Wis., 1899-1906. Married, in Dayton, Ind., —, 1853, to Louisa, daughter of Levi and Mary (Pippin) Crouch, who died June, 1856. Married (second) Nancy, sister of Louisa Crouch, in Dayton, Ind., Sept. 1, 1857, who died, June 23, 1873. Married (third), in Peoria, Ill., Feb. 3, 1875, Mrs. Angie Smith, who died Aug. 1, 1875. Six children, three living. Eighteen grandchildren. Died, at Mazomanie, Wis., Oct. 10, 1906, from kidney disease, aged 86 years, 7 months, 17 days.

PORTER, AARON, son of Hathorne and Mehitable (Brown) Porter, was born in Danvers, Mass., Aug. 10, 1828. Received his academic education in the State Normal School, Bridgewater, Mass., and was graduated in 1850. He studied theology in the Meadville (Pa.) Theological Seminary, and was graduated in 1864. Ordained to the Unitarian ministry, at Somerset, Mass., 1859. For two years he was the preacher for a Unitarian Society in Northumberland, Pa., and for one year and one half preacher for a Unitarian Society in Gibson, Pa. In 1870, he removed to Mankato, Minn., remaining two years, after which he engaged himself for about twelve years in missionary work, preaching in railway stations, schoolhouses, and the homes of the people. On Feb. 8, 1884, he was installed pastor of the Congregational Church in Grafton, Vt., and on account of failing health resigned in 1888. Married, — 1858, in Salem, Mass., Martha Ellen, daughter of John and Martha Gray (Grush) Cassino, who survives him. One son, living. Died, Nov. 1, 1905, in Danvers, Mass., from pneumonia, aged 77 years, 2 months, 21 days.

PORTER, ELBERT STOTTHOFF, son of Rev. Dr. Elbert S. and Eliza (Wynkoop) Porter, was born in Brooklyn, N. Y., Feb. 12, 1857. He received his academic education in the Brooklyn Polytechnic Institute; was graduated from Columbia College, New York, 1880, and from Union Theological Seminary, New York, 1883. Was ordained by an ecclesiastical council in Kent, Conn., December, 1883. Pastorates: Kent, Conn., 1883-88; Bridgewater (Central Square), Mass., 1888-1902; Stockbridge, Mass., 1902 till death. Married, Sept. 17, 1885, in Claverack, N. Y., Elsie, daughter of Hiram A. and Elizabeth S. (Clark) Crane, who survives him. Seven children, five living. Died April 18, 1906, in Stockbridge, Mass., of typhoid fever, aged 49 years, 2 months, 6 days.

PRATT, PARSONS STEWART, D.D., son of Rufus and Bethiah Whiton (Loring) Pratt, was born at Sauquoit, N. Y., July 25, 1822. Education: Clinton Academy, New York; Hamilton College (Clinton), New York, 1842; Auburn Theological Seminary (Auburn), New York, 1846. Ordained, presbytery, St. Joseph, Mich., 1847. Pastorates: Sumption Prairie, Ind., 1846; Niles, Mich., 1847-48; Winfield, N. Y., 1848-55; Dorset, Vt., 1856-96; pastor emeritus, 1896-1906. Degrees: A.B., Hamilton College, 1842; A.M., Hamilton College, 1845; D.D., Middlebury College, Vermont, 1895. Offices: Superintendent of

schools, Winfield, N. Y., and Dorset, Vt., for a period of fifteen years; corresponding secretary, Vermont State Convention, 1875-80; registrar, County Conference, 1867-98. Married, in Clinton, N. Y., July 22, 1846, Martha A., daughter of Harvey and Betsy (Brigham) Pollard. Four children, two living. Died of pneumonia, at Dorset, Vt., April 8, 1906, aged 83 years, 8 months, 13 days.

RENSHAW, JAMES BUDDEN, was born in Philadelphia, Pa., Dec. 10, 1848. Studied in Massachusetts Agricultural College and was graduated from Oberlin Theological Seminary, 1879. Was ordained in Hutchinson, Minn., Sept. 30, 1879. Pastorate: Pastor, Hutchinson and Preston Lake, Minn., 1879; p., Hutchinson and Brownton, 1880-81; Hutchinson and Cokato, Minn., 1881-83; w. c., Hutchinson, 1884; p., Plainview, Minn., 1885-88; p., Spokane, Wash., 1889; p., Trent, Wash., 1890; p., Deer Park and Trent, Wash., 1891-92; w. c., Spokane, Wash., 1893-1901; w. c., Hillyard, Wash., 1902-4; w. c., Pleasant Prairie, Wash., 1904, till death. Married, July 26, 1883, Frances E., daughter of Rev. N. W. Williams, Providence, R. I. Died in Pleasant Prairie, Wash., April 23, 1906, aged 57 years, 4 months, 13 days.

ROBIE, THOMAS SARGENT, son of Thomas Sargent and Clarissa (Adams) Sargent, was born in Gorham, Me., Sept. 21, 1834. He received his academic education in Gorham Academy; was graduated from Bowdoin College, 1856, and from Bangor Theological Seminary, 1859. Ordained to the Congregational ministry at Waldoboro, Me., Oct. 25, 1859. Pastorate: Waldoboro, Me., 1859-63; Oxford, Me., 1863; West Falmouth, Me., 1864-66; Salmon Falls, Me., 1866-70; Scituate, Mass., 1870-72; New Ipswich, N. H., 1872-75; Walpole, N. H., 1875; Winchendon, Mass., 1876-78; North Carver, Mass., 1878; Manomet, Mass., 1879-87; Staffordville, Conn., 1887; Gilmanston, N. H., 1888; Truro, Mass., 1889-92; West Granville and Tolland, Mass., 1892-96; West Hawley, Mass., 1896-1901; without charge, in Greenland, N. H., 1902-3, and in Chicago, Ill., 1904, until death. Married, at Gorham, Me., Sept. 21, 1859, Virginia Dare, daughter of George and Susan W. (Johnson) Pendleton, who survives him. Four children, two living, son and daughter. Died, March 25, 1906, in Chicago, Ill., of arterial sclerosis followed by heart failure, aged 71 years, 6 months, 4 days.

ROBSON, W. W., son of George and Barbara (Wilson) Robson, was born in Newcastle-upon-Tyne, Scotland, Sept. 21, 1816. Was educated for the Congregational ministry, to which he was ordained about 1843. Served churches in Osceola, Tuscola, Portsmouth, Lexington and Port Sanilac, Mich.; in Brooklyn, N. Y., in missionary work. His early years were spent in the neighborhood of St. Johns and Ovid, Mich. Married, in Davisville (now Crosswell), Mich., Mrs. Permelia Chase, daughter of Kenyon and Jane (Reynolds) Stevens. Widow not living. Three children, one living. Died, Nov. 17, 1906, in Port Sanilac, Mich., from old age, aged 90 years, 1 month, 26 days.

ROGERS, JOHN ALMANZA ROWLEY, D.D., son of John Cornwall and Elizabeth (Hamlin) Rogers, was born at Cornwall, Conn., Nov. 12, 1828. He received his academic education at Stockbridge (Mass.) Academy; was graduated from Oberlin College in 1850, and from Oberlin Theological Seminary in 1855. Was ordained to the Congregational ministry at Roseville, Ill., 1856. Pastorate: Roseville, Ill., 1857; pastor and teacher in Berea, Ky.; Decatur (Presbyterian), Ohio; Shawano (Presbyterian), Ill., 1878-84. Entered Catholic Apostolic Church. Evangelist. Pastor in Hartford, Conn., until

within three or four years of death. Degrees: D.D., Berea, Ky. Publication: Birth of Berea College, Philadelphia, 1903. Married, at Philadelphia, Pa., Jan. 25, 1856, Elizabeth Lewis, daughter of Norris Jones and Eliza (Lewis) Embree. Wife still living. Six children, four living. Died, at Woodstock, Ill., July 22, 1906, of Hodgson's disease, aged 77 years, 8 months, 10 days.

ROOT, FREDERICK STANLEY, son of Lafayette F. and Elizabeth (Benham) Root, was born in New Haven, Conn., May 7, 1853. After graduation from the Law School, 1874, he continued his studies, but two years later entered the Yale Divinity School, where he completed the course in 1879. Ordained as pastor at Seymour, Conn., Jan. 5, 1881, continuing until November, 1884; Auburn, Me., 1886-91; Hartford, Conn., 1891-94. Received the degree of M.A. from Bowdoin College, 1890. Offices held: General Secretary of the American Social Science Association; editor, *Social Science Journal*, six years. Publications: What is the Matter with the Church? 1900. Contributed frequently to the New York *Tribune*, *Evening Post*, and other journals. Married, in New Haven, Conn. Died of heart disease, New Haven, Conn., Jan. 18, 1906, aged 52 years, 8 months, 11 days.

ROSS, WILLIAM H., son of Rev. Robert H. and Alzina (Canfield) Ross, was born in Goshen, Vt., April 13, 1848. Graduated from Hillsdale College, Mich. Ordained to the Wesleyan Methodist ministry in Michigan, Sept. 15, 1878. Pastorates: Served Wesleyan Methodist Church until 1891, when he entered the Congregational ministry; p., Kendall, Mich., 1891-94; p., Winnebago, Ill., 1895-1901; w. c., Winnebago, Ill., 1901, till death. Was registrar of Rockford Association, Wisconsin. Married, in Cannon, Mich., May 11, 1870, Mary E., daughter of Abraham and Ruth (Gibbs) Decker. Four children, two living. Married, in Parma, Mich., Oct. 13, 1880, Mary E., daughter of Richard H. and Sarah Howe. Four children, two living. Died, Dec. 8, 1906, at Rockford, Ill., of nervous breakdown, aged 58 years, 7 months, 18 days.

RUSSELL, FRANK HORACE, M.D., son of Samuel and Matilda (Zehner) Russell, was born in Kewanee, Ill., Sept. 28, 1870. He received his academic education in the Kewanee High School. Was graduated from Wheaton College, 1891; from the Theological Seminary, Chicago, Ill., 1894, intending to become a teacher in the Semitic languages, and, entering upon a study of medicine, was graduated from Rush Medical School, 1898. Was ordained to the ministry by an ecclesiastical council held in Kirwin, Kan., Dec. 18, 1895. During the summer of 1892 he was engaged in home missionary work in Gann Valley, S. D., and during the summer of 1893, in Cordova, S. D. Pastor of the church in Kirwin, Kan., 1895-96. Degrees: A.M., Wheaton College, 1898; M.D., Rush Medical School, 1899. Publications: An Epidemic, Septicaemic Disease among Frogs due to the *Bacillus Hydrophilus Fuscus*, pp. 24, 1898; reprint from *The Journal of American Medical Association*, June 18, 1898, Chicago. A Case of Fatal Vaccination Infection which resembled Appendicitis, pp. 4; reprint from *The Journal of the American Medical Association*, Jan. 1, 1902. Some Factors in the Spread of Typhoid Fever, pp. 8; reprint from *The Illinois Medical Journal*, Kewanee, Ill., 1904. Died from tuberculosis, Nov. 2, 1906, at Kewanee, Ill., aged 36 years, 1 month, 4 days.

SANDERS, CHARLES SYLVESTER, son of Marshall Danforth and Georgianna (Knight) Sanders, was born in Chavagocherri, Ceylon, April 18, 1854. He received his academic education in Monson, Mass., and Amherst High School; was graduated from Amherst College, 1875, and Theological Institute of Con-

necticut, 1879. Was ordained by ecclesiastical council in Hartford, Conn., June 3, 1879. Taught school, 1875-76. Missionary under A. B. C. F. M., in Aintab, Turkey, November, 1879, till death. Member of American Oriental Society to whose journal he was a valued contributor. Married, Dec. 24, 1880, in Aintab, Turkey, Illie Grace, daughter of John Shephard and Mary Field (Williamson) Bingham. Widow survives him. One child, Maud M., 89 S. Fourth Street, Nashville Tenn. Died, Oct. 25, 1906, in Aintab, Turkey, from accident, aged 52 years, 6 months, 7 days.

SARGENT, ROGER MOSES, D.D., son of Stephen and Fanny (Noyes) Sargent, was born in Barton, Vt., Sept. 7, 1824. Received his early education in Lowell, Mass., graduating from high school in 1842. Was graduated from Dartmouth in 1846, and from Andover in 1849. Licensed by Andover Association, March, 1849. Supplied, First Church, West Roxbury, Mass., September, 1849, to March, 1850, and at Farmington, N. H., 1850-51; ordained by an ecclesiastical council and installed pastor of Center Church, at Gilmanton, N. H., April 27, 1852, where he remained until February, 1860. Other pastorates: Farmington, N. H., February, 1860, to April, 1869, and Princeton, Mass., April, 1869, to September, 1871. Supplied: Monticello Seminary Church, Godfrey, Ill., October, 1871, to January, 1875; Illini, Ill., January, 1875, to November, 1882; Sandoval, Ill., 1882-87; Dover, Ill., 1888-91; Rockton, Ill., 1891-92; West Hawley, Mass., June, 1892, to October, 1894; Woodburn, Ill., December, 1894, to June, 1895. Without charge, St. Louis, Mo., 1895-99. Supplied: Rokeby, Neb., 1900; Linwood, Neb., 1901; Sedgwick, Kan., 1902; Alma, Kan., 1903. Degrees: Dartmouth, A.B., 1846; A.M., 1864; D.D., 1896. Offices: He was trustee of Gilmanton (N. H.) Academy several years; county school commissioner in New Hampshire; secretary of State Board of Education of New Hampshire; editor of *The Congregational Messenger*, at St. Louis, Mo., 1895, and was for some time a correspondent and contributor for various papers and magazines. Publications: Reports of Board of Education of New Hampshire, 1864 and 1866. Married, Nashua, N. H., June 5, 1850, Elizabeth G., daughter of Abijah and Hannah (Goodrich) Spalding. Seven children, one living, Rev. Clarence Spalding Sargent, D.D. Died of pneumonia, in Wichita, Kan., Jan. 20, 1906, aged 81 years, 4 months, 13 days.

SCOTT, GEORGE, D.D., son of George and Hannah (Watson) Scott, was born in Heskett, New Market, Cumberland, England, Jan. 18, 1837. He received a common school education only and prepared himself for the ministry, being ordained by the Methodist Episcopal Conference, serving churches of that order until 1878. Pastorates: Westpoint, Neb., 1878-81; Sutton, Neb., 1881-84; without charge, Sutton, Neb., 1885-91; Lead, S. D., 1892-98; Cortland, Neb., 1899-1903; Wisner, Neb., 1903-5; Leigh, Neb., 1905-6, resigned, March 25, 1906; removed to Neligh, Neb. Degree: D.D., Gates College, Neligh, Neb., 1889. Offices: Moderator State Association of Congregational Churches, Nebraska, 1905-6; United States Consul at Odessa, Russia, under the administration of President Arthur; business agent of Gates College, 1892-93; chaplain of Nebraska House of Representatives, several terms; temperance lecturer. Married, March 5, 1867, at Cocker-mouth, Cumberland, England, Sarah, daughter of Rev. John Phillip and Mary Ann (Fawcett) Collins, who survives him. Seven children, two living. Died from cancer of tongue, in Neligh, Neb., May 7, 1906, aged 69 years, 3 months, 20 days.

SLOCOMBE, SAMUEL, son of George Slocombe, was born in Breconshire, Wales, Aug. 5, 1842. Studied theology in Bristol, England. Was ordained, 1871, by a Congregational council, at North Petherton, Somerset, England. Pastorates: Installed pastor, Blakeney, Somerset, England; North Petherton, England, seven years; Clapham, London, England, five years; St. Albans, England, four years; Christchurch, New Zealand, five years, and through his labors was successful in erecting the Church of St. Peter; Cayucos, Cal., five years; Fourth Congregational Church, San Francisco, Cal., two years. Publications: Gospel Manual, pp. 194, San Francisco, 1896. Robert Mimpriss, memoir, London, England. Editor, *Systematic Bible Teacher*, London, England. He was also the author of many hymns. Married, in St. George's, Gloucester, England, Jane Brake, daughter of John Barnett and Mariette (Brake) Kington. Six children, four living. Died of heart disease, at Alameda, Cal., Nov. 6, 1905, aged 63 years, 3 months, 1 day.

SMITH, EDWARD GRAHAM, D.D., son of Alby and Sally (Hyde) Smith, was born in Williamstown, Vt., March 20, 1821. He received his academic education at Princeton and Galesburg, Ohio, and was graduated from Knox College, 1846. He studied in Lane Seminary, Cincinnati, Ohio, two years, and in Union Theological Seminary, New York, one year, graduating from Union Seminary in 1850. He was licensed by the Cincinnati Presbytery, in 1849, and was ordained to the Congregational ministry by council at Dover, Ill., Nov. 7, 1850. His pastorates were at Dover, Fremont and Morton, Ill., and covered a period of over eight years. Received the degree of D.D. from Knox College, 1897. Was secretary of Central Association, Illinois; was engaged in the work of the American Bible Society, November, 1846-49; became assistant agent for the state for one year; state superintendent in Northern Illinois during a term of eight years, afterwards took charge of the work in Illinois and western half of Indiana for about ten years, and then in exclusive charge of the work in Illinois until 1898, when he retired from active service. (See Report of Am. Bible Soc., 1898, also, Bible Society Record, Nov., 1893). Married, Jan. 29, 1851, at Lyndon, Ill., Lucy Ann, daughter of John and Sarah B. (Dickenson) Ware, who died in Hennepin, Ill., 1846. One son living. Died of heart trouble in Princeton, Ill., March 22, 1906, aged 85 years, 2 days.

SMITH, ESTHER, ordained 1893. Pastorates: Pastor, Park Rapids, Minn., 1896-97; New York Mills, Minn., 1897-98; Wadena, Minn., without charge, 1898-99; pastor, Duluth, Minn., 1899-1901; without charge, St. Paul, Minn., 1901 till death. Died, 1906.

SMITH, IRA ABRAM, son of Ira and Lovina (Hubbard) Smith, was born in Sandisfield, Mass., Dec. 19, 1840. He received his academic training in Munson Academy and Westfield Normal School, from which he was graduated in 1864. He was licensed to preach by the Mendon Association in 1880, after having studied theology under Rev. O. S. Dean, D.D. Served the churches in Hampton and Washington, Conn., six months each. Was ordained by council in South Dartmouth, Mass., Sept. 27, 1882, and was installed pastor of the church. Pastorates: South Dartmouth (First Church), Mass., 1882-88; Erving, Mass., 1888-91; Charlemont, Mass., 1891-96; Scotland, Mass., 1896-1901; Holden and Dedham, Me., 1901-6. Was principal of Ware school. Chairman of school committee in Erving, Mass. Married, Jan. 14, 1881, in Mantou, R. I., Sarah S., daughter of Amos and Sarah D. (Townsend) Cook, who survives him. Four children, three living. Died, Oct. 14, 1906, in

Holden, Me., from valvular disease of the heart, with complication of nephritis, aged 65 years, 9 months, 26 days.

SMITH, JUDSON, D.D., son of Samuel and Lucina (Metcalf) Smith, was born in Middlefield, Mass., June 28, 1837. Education: Williston Seminary, 1855; Amherst College, 1859; Oberlin Theological Seminary, 1863. Ordained, ecclesiastical council, Amherst, Ohio, October, 1866. Was never settled in a pastorate. Served as stated supply in many churches in Ohio, especially in Oberlin, Elyria, Cleveland, Ashtabula, Sandusky, Cincinnati and Toledo. Received degree of D.D. from Amherst College, 1877. Offices: Professor, Oberlin College, 1866-70; professor, Oberlin Theological Seminary, 1870-84; foreign secretary, A. B. C. F. M., 1884, until death; trustee, Oberlin College; trustee, Mt. Holyoke College; trustee, Williston Seminary. Publications: Lectures in Church History, Oberlin, Ohio, 1880. Lectures in Modern History, Oberlin, Ohio, 1880. Many pamphlets, articles in *North American Review*, the *New Englander*, and other religious press. Married, in Hartford, Ohio, Aug. 1, 1865, J. Augusta, daughter of Seth Andrews and Caroline Augusta (Billings) Bushnell. Four children, all living. Died of paresis, at Boston, Mass., June 29, 1906, aged 69 years, 1 day.

SMITH, WILLIAM ROSEFIELD, son of William Smith, was born in Good Intent, Washington County, Pa., Jan. 10, 1837. He attended the Ohio University and was ordained to the Presbyterian ministry, April 23, 1868. After serving in the Presbyterian ministry until 1892 he entered into the pastorate of the Congregational Church in Orchard, Ia., 1892; Golden, Ia., 1893; Golden and Ryan, Ia., 1894; Arthur and Odebolt, Ia., 1895; Oto, Ia., 1896; Hetland and Badger, S. D., 1897-98; Udall, Kan., 1899; Partridge, Kan., 1900-2; Hutchinson, Kan., without charge, 1903, till death. Married, Mary Irwin, who died in 1896. Married, Dec. 15, 1899, in Wichita, Kan., Huldah McMurray, who survives him. Six children, four living. Died, Dec. 5, 1905, in Hutchinson, Kan., from paralysis, aged 68 years, 10 months, 26 days.

SNELLING, ALFRED, son of John and Caroline (Kilminster) Snelling, was born in New York City, N. Y., May 15, 1855. Education: Thayer College, Kidder, Mo., 1875-76; Drury College, Springfield, Mo., 1876-77; Williams College, Williamstown, Mass., 1877-78; graduated, Chicago Theological Seminary, 1888. Ordained, by an ecclesiastical council, at Carthage, Mo., May 9, 1888, as a foreign missionary, he sailed under appointment of the A. B. C. F. M. for Ruk, Micronesia, where he served until 1896, after which date, having been released from the service of the American Board, he continued in independent missionary work until death. Married, in Amity, Mo., June 3, 1888, Elizabeth M., daughter of John Belcher and Deborah F. (Birdsall) Weymer, who survives him. No children. Lost at sea, in small boat, with sixteen others, March 23 to May 13, fifty days, he died of exhaustion, at Oleai Island, five hundred miles west of Ruk, Micronesia, July 4, 1905, aged 50 years, 1 month, 20 days.

SPERRY, WILLIAM GARDNER, D.D., son of Henry and Mehitabel (Berry) Sperry, was born in Cambridgeport, Mass., Aug. 10, 1847. Received his academic education at Phillips Academy, Andover, Mass.; his collegiate education at Yale, graduating, 1869; and his theological education at Yale Divinity, one year and three months; at Andover Theological Seminary, one year, and was graduated in 1878. Was ordained by ecclesiastical council to the Congregational ministry, at Peabody, Mass., July 2, 1878. Pastorates:

Peabody, Mass., pastor by council, July 2, 1878, dismissed, Sept. 27, 1885; Manchester, N. H., pastor by council, Oct. 6, 1885, dismissed, Dec. 22, 1892. Degrees: D.D., Yankton, S. D., 1894. Offices: President, Olivet College, Olivet, Mich., 1893-1904. Publications: Sermons in Monday Club Series. Married, Jan. 2, 1879, at Danvers, Mass., Henrietta, daughter of John A. and Sarah Stacy (Silvester) Learoyd. One son and two daughters, all living. Died of uremia, at York Beach, Me., Aug. 30, 1906, aged 59 years, 20 days.

STEEDLY, DAVID FORD, son of William and Polly (Purviance) Steedly, was born in Appling County, Ga., Feb. 10, 1833. He received a common school education. Was ordained to the ministry of the Methodist Episcopal Church South, 1885, at Thomasville, Ga. After supplying churches of that order for a season, he became pastor of churches in Georgia, as follows: Surrency, 1889-98; Coffee, 1890-1900; Baxley, 1893-94; 1898-1901; Patterson. 1896; Cross Bays, 1897; Wilsonville, 1900; Jesup, 1902; Medders, without charge, until death. Married, 1852, in Appling County, Ga., Nancy, daughter of Samuel and Beady (Sellers) Hughes. Six children, living. Died, Feb. 13, 1906, in Leroy, Appling County, Ga., from Bright's disease, aged 73 years, 3 days.

STEVENS, GEORGE BARKER, PH.D., D.D., LL.D., son of Thomas J. and Weltha (Barker) Stevens, was born at Spencer, Tioga County, N. Y., July 13, 1854. He received his academic education at Ithaca, N. Y.; was graduated from Cornell University, Rochester, N. Y., 1877; studied theology at Rochester, and was graduated from Yale Divinity School in 1880. Ordained by council to the Congregational ministry at Buffalo, N. Y., Sept. 28, 1880. Pastorates: First Congregational Church, Buffalo, N. Y., Sept. 28, 1880, to Dec. 18, 1882; First (Presbyterian) Church, Watertown, N. Y., Feb. 1, 1883, to August, 1886. Professor of New Testament criticism and interpretation, Yale Divinity School, 1886-95; of Systematic Theology, 1895 until his death. Degrees: PH.D., Syracuse University, 1883; D.D., University of Jena, 1885; D.D., Illinois College, 1902; LL.D., University of Rochester, New York, 1902. Publications: A Short Exposition of the Epistle to the Galatians, pp. 240, Silver, Burdett & Co., Boston, 1890. The Pauline Theology, pp. 380, Scribner's Sons, New York, 1892. The Johannine Theology, pp. 386, Scribner's Sons, New York, 1894. Doctrine and Life, pp. 247, Silver, Burdett & Co., Boston, 1895. The Teaching of Jesus, pp. 190, Macmillan Co., New York, 1901. The Messages of Paul, pp. 268, Scribner's Sons, New York, 1900. The Messages of the Apostles, pp. 258, Scribner's Sons, New York, 1900. The Theology of the New Testament, pp. 600, Scribner's Sons, New York, 1899. The Epistles of Paul, pp. 329, Scribner's Sons, New York, 1898. Life, Letters and Journals of Rev. and Hon. Peter Parker, M.D., pp. 360, Congregational Sunday-School and Publishing Society, Boston, 1896. The Christian Doctrine of Salvation, 1905. Married, Nov. 23, 1880, at Oswego, N. Y., Kate Abell, daughter of Hampton L. and Jenette (Loomis) Mattison, who survives him. Two children, both living. Died of typhoid malaria, June 22, 1906, at New Haven, Conn., aged 51 years, 11 months, 9 days.

SUCESS, WILLIAM, son of Jeremiah Sucess; was born in Graben, Germany, Aug. 28, 1841. Received his education in the common schools of Germany. Was ordained by a Congregational council, September, 1876. Pastorates: Princeton and Olive Branch, Neb., 1874-85; Herndon, Kan., 1892-96; Olive Branch, Neb., 1896-1906. Was general German missionary for Nebraska and Kansas, 1885-92, and was founder of German Congregationalism in Nebraska.

Was president of German Theological School, at Crete, Neb., 1879-84. Married, in Decorah, Ia., April 27, 1868, Katherine Barth. Nine children, seven living. Died of nervous prostration, at Crete, Neb., Jan. 20, 1906, aged 64 years, 4 months, 22 days.

TEMPLE, CHARLES, son of Rev. Daniel and Rachel Burbank (Dix) Temple, was born in Valetta, Isle of Malta, July 10, 1824. Graduated from Amherst, 1845; attended theological school at Andover, Mass., and Bangor, Me., 1850. Ordained to the ministry at West Unity, Me., October, 1851. Preached in Milo and Sebec, Me., before ordination. Pastorates: Pastor, West Unity, Me., 1851-52; a. p., Godfrey, Ill., 1853-55; p., Vermontville, Mich., 1855-61; p., Otsego, Mich., 1862-65; teacher, Otsego, Mich., 1865-93; p., Traverse City, Mich., 1893-94; p., Grand Rapids, Mich., 1894-98; Traverse City, Mich., without charge, 1898 till death. Married Lucretia A., daughter of — and Eunice (Knight) Plummer, in Bangor, Me., 1850. Married Ursula Elizabeth, daughter of Dr. J. B. and Nancy (Reed) Chapin, March 26, 1866. Six children, four living. Died in Traverse City, Mich., Nov. 29, 1906, from old age, aged 82 years, 4 months, 19 days.

THUNBERG, JOHN ERSON, son of John Ericson Thunberg, was born in Dalarne, Sweden, July 6, 1842. He received his theological education in Lunborg, Sweden. Was ordained at Waltham, Mass., 1892, although having done pastoral work in Quincy, Mass., for three years, and supplied the church in Waltham, Mass., one year. His other pastorates were: Orange, Mass., 1893-95; Brattleboro, Vt., 1896-97; Springfield, Mass., 1898-1902; Granby, Conn., 1903, until death. Married, Oct. 21, 1875, in Leksand, Dalarne, Sweden, Anna, daughter of Jonas and Marguerite (Ollson) Johnson. Four children, three living. Died, June 26, 1905, in North Granby, Conn., of cirrhosis of liver, aged 62 years, 11 months, 20 days.

VAN AUKEN, CHAUNCEY F. Ordained, 1877. Pastorates: Augusta, Mich., 1882; Charlevoix, Mich., 1883-86; North Windsor, Mich., 1887-89; without charge, Pottersville, Mich., 1890-91; Gladstone, Mich., 1892; Chicago, Ill., 1893-97; Albion, Ill., 1898; Chicago, Ill., 1899; Albion, Ill., 1900; Chicago, Ill., 1901-04. Died in Jacksonville, Fla., July 5, 1906.

VAN WAGNER, JAMES MOTT, son of Jacob and Margaret (Bond) Van Wagner, was born in Pleasant Valley, N. Y., July 8, 1817. Education: Studied at Oberlin College and was graduated from Oberlin Seminary in 1846. Ordained by Congregational Association of New York City, 1846. Pastorates: Clinton, Mich., 1846-50; Fitchville, Ohio, 1850-52; Wake-man, Ohio, 1852-58; Somerset, N. Y., 1858-64; Kewanee, Ill., 1864-68; Atchison, Kan., 1868-70; Muscotah, Kan., supply for one year; Sedalia, Mo., 1871-75; Paris, Texas, 1875-77; St. Charles, Minn., 1877-79; Somerset, N. Y., 1879-81; Lowell, Mich., 1881-83; Cameron, Mo., 1883-85; Green Ridge, Mo., 1885-89; Carthage, Mo., 1889-1900; without charge until death. Publications: *Modern Spiritualism*; *Letters from Brother James to Brother Robert*, an *Exposé* of the weakness of Ingersolism; and many printed sermons and addresses. Sermon to Volunteers, 1861. Married, Peru, Ohio, May 10, 1845, Harriet Newel, daughter of Allen and Elizabeth (Post) Johnson. Ten children, eight living. Died of angina pectoris, at Sedalia, Mo., Feb. 28, 1906, aged 88 years, 7 months, 20 days.

WHITFIELD, JOHN WESLEY, was born in Manchester, England, Oct. 14, 1825. Began work as a lay preacher, attending, later, Cazenovia Conference Seminary. Ordained by Presbytery, 1859. Served Presbyterian churches



in New York at Williamstown, Bridgewater, Belleville, Verona, Waddington and Utica, after which he entered into the Congregational ministry and became pastor of the church at Washington Mills, N. Y. Resided without charge at Utica, N. Y., 1894 until death. He was married thrice, and one daughter survives him. Died, at Utica, N. Y., July 18, 1902, aged 76 years, 9 months, 4 days.

WHITING, LYMAN, D.D., son of Daniel and Phoebe (Whiton) Whiting, was born at South Brookfield, Mass., April 28, 1817. Education: Amherst Academy, Mass.; Leicester Academy, Mass.; North Brookfield High School; Amherst College, 1835-37; Hartford Theological Seminary, 1839-40; Andover Theological Seminary, 1842. Licensed to preach by Brookfield Association, April 20, 1842, at Charlton, Mass. Ordained, Jan. 11, 1843, as co-pastor with the Rev. Micah Stone, Brookfield, Mass., dismissed, March 24, 1847; installed, Lawrence, Mass., June 16, 1847, dismissed, Jan. 16, 1850, owing to ill-health; installed, Reading, Mass., Jan. 1, 1851, dismissed, Nov. 1, 1855; installed, Portsmouth, N. H., Nov. 1, 1855, dismissed, Dec. 14, 1858; Brooklyn, N. Y., 1858-59; installed, Providence, R. I., Dec. 21, 1859, dismissed, Feb. 19, 1864; installed, Dubuque, Ia., April 19, 1865, having begun service there, May 1, 1864, dismissed, July 29, 1869; installed, Janesville, Wis., Oct. 28, 1869, dismissed, Jan. 14, 1874; installed, Philadelphia, Pa., March 18, 1875, having begun his service there, 1874, dismissed, March 28, 1877; supplied, Chelsea, Mass., a few months; installed, Charleston, W. Va., March 23, 1879, having begun service there, 1878, dismissed, April 27, 1883; acting pastor, South Williamstown, Mass., Oct. 26, 1884, to Sept. 29, 1889; at time of his death, was still pastor of the church at East Charlemont, Mass., where he began work Oct. 6, 1889. While a pastor at Reading, he was nominated for Congress by both the Know-nothings and the Whigs, but declined the nomination. He was chaplain of the Massachusetts Senate and a member of the governor's council, 1854-55. He received the degree of D.D. from Iowa College, 1868. Offices; Trustee, Beloit College, 1870-77; Rockford (Ill.) Seminary, 1871-75; Fox Lake (Wis.) College, 1871-80. Publications: He published a sermon at the dedication of the Lawrence Street Church, Lawrence, Mass., pp. 16, 1848. Sin Found Out, a discourse with reference to Prof. J. W. Webster's conviction of the murder of Dr. Parkman, Lynn, Mass., pp. 12, 1850. Address before the Western College Society, on collegiate and theological education, pp. 22, Boston, 1855. The Recorded Name, a dedication sermon at the North Church, Portsmouth, N. H., pp. 24, 1856. Address at the Anniversary of the American Home Missionary Society, pp. 4, New York, 1846. A sermon at the ordination of Geo. E. Sanborne, of the Seminary class of 1856, pp. 16, Portsmouth, N. H., 1857. Fullness of Years, a sermon at the funeral of the Rev. Peter Sanborn, pp. 20, Portsmouth, N. H., 1857. The Memory of the Just is Blessed, a memorial of Mary Caroline Hunt, wife of Amasa Towne, pp. 16, Portsmouth, N. H., 1858. High Street Congregational Church: Items of History, pp. 27, Providence, R. I., 1860. Memorial Tribute to Rev. Thomas Snell, D.D., pp. 11, Boston, 1862. Bi-Centennial Oration at West Brookfield, July 4, 1860, pp. 92, West Brookfield, Mass., 1869. The Sanctuary for Meat and Medicine, a dedication sermon at Mitchell, Ia., pp. 15, Dubuque, Ia., 1869. Oration before the Trustees and Students of Carlton College, pp. 25, Boston, 1871. An address at the Beloit College quarter century, 1872, occupying four pages in the pamphlet containing the report. The Relation of Benevolent Giving to the Prosperity of the Churches, an essay

before the Beloit Convention, pp. 3, 1872. Carrier Boy's New Year Offering for 1872, pp. 8, Janesville, Wis., 1872. The Agricultural Fair: Its Moral Meaning, a sermon, pp. 4, Janesville, Wis., 1872. Norman Lee Hart. Funeral and Burial Services, and Commemorative Discourse, pp. 17, Philadelphia, 1876. Ten Years in the West, 1864-74, pp. 3, Reading, Mass., 1877. Thanksgiving Sermon, pp. 4, 1879. Thanksgiving Sermon, 1881, an address occupying ten pages in the report of the semi-centennial of the Congregational Church at Dubuque, Ia., 1889. How a Sanctuary Built a Town, a sermon at the reopening of the meeting-house of the First Congregational Church, North Brookfield, Mass., pp. 18, Shelburne Falls, Mass., 1892; in addition to numerous contributions to periodicals from a poem in an academy paper when he was sixteen. For about two years he was associated with the Rev. Jesse Guernsey as editor of *The Iowa News-Letter* at Dubuque. Married, in Westboro, Mass., Jan. 5, 1843, Esther Sophia, daughter of Jason and Betsy (Burnett) Chamberlain; who died at Charlestown, W. Va., June 4, 1882. Married, in Lawrence, Mass., Dec. 16, 1884, Josephine, daughter of Samuel and Hannah (Giddings) Cummings, who survives him. Eight children, two living. Died of chronic myocarditis, at East Charlemont, Mass., May 27, 1906, aged 89 years, 29 days.

WILLIAMS, HORACE ROBBINS, son of Cornelius R. and Caroline (Hooker) Williams, was born in Farmington, Conn., Feb. 2, 1835. Graduated from Kimball Union, Meriden, N. H., 1856; Amherst, 1860. Taught at McIndoes Falls, Vt., 1860-61. Graduated from Union Theological Seminary, N. Y., 1864. Ordained by Congregational conference, May 5, 1864, at Almont, Mich. Pastorates: Assistant pastor, Almont, Mich., 1864-80; a. p., Vernontville, Mich., 1880-86; p., Clinton, Mich., 1886-93; p., Richmond, Mich., 1893-96; a. p., Port Huron (1st), Mich., 1897-1900; p., Indianapolis, Ind., 1900-03; p., Terre Haute, Ind., 1903 till death. Married, Amelia R., daughter of Walker W. and Lucy (Robbins) Bulkley, June 6, 1865, at Rocky Hill, Conn. Two children, both living. Died, Dec. 31, 1906, at Terre Haute, Ind., of complication of diseases, aged 71 years, 10 months, 29 days.

WILLIAMS, JOHN P., son of Benjamin and Jane Williams, was born in Dwygyf'ylehu, Carnarvonshire, North Wales, April 16, 1838. Educated at Bala College, North Wales. Ordained by the Congregational Church of Llanelwy, North Wales, in June, 1863. Served churches in North Wales four years. Came to United States in June, 1870. Pastorates: Served Welsh churches as follows: Pomeroy, Ohio, pastor, 1870-74; Sugar Creek, Ohio, assistant pastor, 1874-76; Racine, Wis., pastor, 1876-87; Youngstown, Ohio, pastor, 1887-94; Columbus, Ohio, pastor, 1894-98; without charge, Gomer, Ohio, 1898-99; without charge, Elida, Ohio, 1899-1902; without charge, Burton, Ohio, 1902-05; without charge, Gomer, Ohio, 1905, till death. Offices: President of Welsh associations in Wisconsin and Ohio. Publications: Co-editor, *Y Cenhadwr*, about 1870. Frequent winner in essay contests in Welsh Eisteddvodau, and throughout his ministry a writer of note in all the American Welsh publications. Married, in 1866, Elizabeth Lloyd, of Llanelwy, Wales, who died in 1870. Married, in October, 1871, (Mrs.) Elizabeth Pryce, of Gomer, Ohio, daughter of John Evans, who survives him. Five children, four living. Died at Gomer, Ohio, Dec. 20, 1906, of heart disease, aged 68 years, 8 months, 4 days.

WILLIAMS, JOHN W., son of Thomas and Mary (Roberts) Williams, was born in Flintshire, North Wales, June 26, 1838. Was educated in Wales.

Ordained to the Congregational ministry in 1873 and became pastor of the church in Parsons, Luzerne Co., Pa., which he served in connection with the church in Miner's Mills, Pa., until 1883. Pastor of the church in Fair Haven, Vt., 1883-98; resigned owing to ill-health. Without charge at Fairhaven, Vt., until death. Married, Sept. 20, 1858, in Dunhamshire, England, Mary, daughter of Thomas and Elizabeth (Parry) MacDonald, who survives him. Eight children, three living. Died, June 5, 1906, in Fairhaven, Vt., from heart failure, aged 67 years, 11 months, 9 days.

WOOD, REUBEN RICHARDSON, son of Reuben and Phebe (Danforth) Wood, was born at St. Albans, Franklin County, Vt., Dec. 18, 1819. Graduated from Mt. Morris Seminary, Illinois. Ordained by Methodist Episcopal Church, at Rock River Conference, Illinois, 1842. Entered Congregational ministry, 1874. Pastorates: Pastor, Burr Oak, Ia.; p., Britt, Ia., 1880-83; p., Clear Lake, Ia., 1883-85; p., Lakeside, Clear Lake, Ia., 1887-95; p., Pioneer, Clear Lake, Ia., 1897-98. Buildd churches at Patch Grove, La Crosse, and Black River Falls, Wis.; Delaware, Leon, and Monroe, Wis.; Frankville, Hesper, Clear Lake, Britt, Lakeside, and Pioneer, Ia. Enlisted December, 1861; Captain, Company C, 2d Wisconsin Cavalry Volunteers. Married Rebecca, daughter of James and Elizabeth (Pearce) Titsworth, March 1, 1842, at Oswego, Ill. Married Sarah Ann, daughter of James and Elizabeth (Pearce) Titsworth, May 15, 1853, at Monroe, Wis. Not living. Eight children, four living: Celia M., wife of Albert Jones, Mabel, Minn.; Adda, wife of B. D. Blackmarr, Salt Lake City, Utah; Ida E., wife of H. M. Rosecrans, Dubuque, Ia. Died, at Clear Lake, Ia., Jan. 17, 1906, of prostatitis, aged 86 years, 1 month.

WOODWORTH, HORACE BLISS, son of Urial and Amanda (Allen) Woodworth, was born in Chelsea, Vt., March 1, 1830. Was educated in Thetford Academy, 1850, Dartmouth College, 1854, and Hartford Theological Seminary, 1861. Was ordained to the Congregational ministry in Hebron, Conn., Feb. 28, 1862. Pastorates: Pastor by council, Hebron, Conn., Feb. 2, 1862, to Dec. 29, 1864; p. c., Ellington, Conn., Feb. 8, 1865, to Aug. 24, 1869; p., Charles City, Ia., September, 1869, to Sept. 6, 1872; p., Decorah, Ia., Sept. 6, 1872, to February, 1882; Grand Fork, Dak. Professor of history in North Dakota State University, September, 1885-1904; professor emeritus, 1904, till death. Publications: Civil Government in North Dakota, 1895. Pamphlet Outline for Study. Reformation Period. Married, Aug. 6, 1857, in Lyme, N. H., Phoebe P., daughter of William B. and Phoebe (Morey) Clark. Three children, two daughters living. Died, in Grand Forks, N. D., Dec. 21, 1906, from paralysis, aged 76 years, 9 months, 20 days.

WOOLLEY, JOSEPH JUDAH, son of Joseph and Fanny (Burroughs) Woolley, was born in Bridgeport, Conn., Sept. 17, 1832. Was educated in Bridgeport common schools and prepared for the ministry under the tuition of President Cyrus Northrup. Was ordained by the New York East Conference to the ministry of the Methodist Episcopal Church in 1860, in which he served two years. Pastor by council, Meriden (Center), Conn., 1862-71; Pawtucket, R. I., 1871-82; Pawtucket (Park Place), R. I., 1882-1906. Chaplain, 8th Regiment Connecticut Volunteers in Civil War; of 1st Regiment Rhode Island Volunteers, Spanish War; department chaplain, Rhode Island G. A. R.; also commander, one year. Member Connecticut Legislature, 1871; chaplain of several organizations in Rhode Island; president, one term, Rhode Island Congregational Club. Married, Dec. 11, 1861, in South Nor-

walk, Conn., Mary Augusta, daughter of Stephen Gould and Mary Ann (Beers) Ferris. Four children, three living. Died, July 1, 1906, in Holyoke, Mass., from appendicitis, aged 73 years, 9 months, 15 days.

WRIGHT, SELA GOODRICH, son of John and Betsy (Goodrich) Wright, was born in Oberlin, Ohio, July 21, 1816. Education: Medina Academy, one year, and for a time in Oberlin; entered Oberlin College, 1841, did not graduate. Taught school several years. Ordained, Red Lake Mission, Minn., June, 1849, under the hand of Rev. J. P. Bardwell; conducted the mission at Red Lake from June 1, 1849, until it was discontinued in summer of 1849. Remained in government service until 1862; was engaged in American Missionary Association work in the south until 1867. Engaged by the United States Government to Indian Agency work at Leach Lake, Minn.; became very proficient in the Ojibway language; remained at Leach Lake until 1891. Without charge until death. Married, June 8, 1846, Oberlin, Ohio, Erneline, daughter of Royal and Rebecca (Hemingway) Farnsworth. Eight children, four living. Died of old age, at Oberlin, Ohio, July 9, 1906, aged 89 years, 11 months, 19 days.

## SUMMARIES. — DISEASE OR CAUSE OF DEATH.

Accident, 2; drowning, 1; adenocarcinoma, 1; anemia, pernicious, 1; apoplexy, 2; appendicitis, 1; arterial sclerosis, 2; asthma, bronchial, 1; brain, concussion of, 1; Bright's disease, 5; carbuncle in back, 1; cholera morbus, 1; complication of diseases, 5; heart — angina pectoris, 1; disease of the —, 3; enlargement of —, 1; — failure, 5; paralysis of —, 1; — trouble, 2; hemorrhage, cerebral, 3; Hodgson's disease, 1; jaundice, 1; kidney, acute disease of, 1; disease of —, 1; liver, cancer of, 1; malaria, typhoid, 1; myocarditis, chronic, 1; nervous breakdown, 2; old age, 10; operation, 2; paralysis, 2; paresis, 1; peritonitis, 2; pneumonia, 8; bronchial —, 1; pleuro —, 1; poisoning, uremic, 1; prostatitis, 2; stomach, catarrh of the, 1; tetanus, 1; throat, cancer of, 1; tongue, cancer of, 1; tuberculosis, 2; tumor, fibroid, 1; typhoid fever, 3; uremia, 1; unknown, 3.

## TABULAR VIEW, 1875-1906. — I. NUMBER, AGE, AND SERVICE.

Year	Whole No. of Deaths	Average Age			Average Length of Service		
1875-1900	2,143	1,745 yrs.,	145 mos.,	346 dys.	930 yrs.,	131 mos.,	396 dys.
1901	96	68 "	2 "	13 "	31 "	10 "	22 "
1902	86	67 "	9 "	28 "	37 "	3 "	11 "
1903	96	66 "	0 "	7 "	28 "	3 "	4 "
1904	80	70 "	1 "	29 "	33 "	8 "	18 "
1905	96	68 "	4 "	11 "	28 "	7 "	17 "
1906	93	66 "	6 "	23 "	32 "	8 "	20 "
Total	2,690	69 yrs.,	5 mos.,	8 dys.	35 yrs.,	5 mos.,	13 dys.

## II. AGE, BY DECADES.

Year	Over 90	81-90	71-80	61-70	51-60	41-50	31-40	Under 31	Unknown
1875-1900	41	427	684	455	275	176	132	52	11
1901	3	23	24	20	8	12	6	0	0
1902	3	17	18	19	15	11	3	0	0
1903	3	13	31	20	10	9	8	2	0
1904	4	14	25	18	10	6	2	1	0
1905	8	12	28	20	15	6	7	0	0
1906	4	19	25	17	14	6	5	0	3
Total	66	525	835	569	347	226	163	55	14

## III. EDUCATION.

*Collegiate.*

Year	Amherst	Bowdoin	Brown	Dartmouth	Hamilton	Harvard	Middlebury	Oberlin	Union	Vt. Univ.	Williams	Yale	Other	None and Unknown
1875-1900	238	94	50	182	30	29	81	99	52	36	121	296	291	654
1901	9	4	0	5	1	2	0	12	2	1	2	18	30	9
1902	9	2	2	7	1	1	4	6	1	2	4	9	25	13
1903	12	4	0	8	2	1	0	2	2	2	4	11	27	21
1904	11	3	0	4	1	3	4	6	1	3	4	6	21	13
1905	11	2	0	9	4	0	0	2	1	0	5	13	24	25
1906	8	5	0	7	1	1	2	4	1	0	3	9	29	23
Total	298	114	52	222	40	37	91	131	60	44	143	362	447	758

IV. EDUCATION.  
Theological.

Year	Andover	Auburn	Faugor	Chicago	Gilmanton	Hartford	Lane	Oberlin	Princeton	Union	West. Resve.	Yale	Other	Private and Unknown
1875-1900	549	69	163	60	27	85	32	105	48	132	11	235	83	654
1901	20	2	6	3	0	7	3	8	1	4	0	10	19	12
1902	16	7	6	4	1	3	1	7	3	5	0	5	12	16
1903	24	3	7	4	0	1	2	5	1	5	0	13	11	20
1904	22	2	7	1	0	4	0	8	2	5	0	7	9	13
1905	20	0	9	3	0	4	0	5	1	12	0	11	4	27
1906	13	2	7	3	0	1	0	9	0	10	0	11	12	25
Total	664	85	205	78	28	105	38	147	56	173	11	292	150	767

V. PLACE OF BIRTH AND DEATH.

Year	CONN.		MAINE		MASS.		N. H.		R. I.		VT.		N. E.		N. Y.		Other and Unknown		For'n and Abroad	
	Birth	Death	Birth	Death	Birth	Death	Birth	Death	Birth	Death	Birth	Death	Birth	Death	Birth	Death	Birth	Death	Birth	Death
*	310	229	162	98	506	463	211	103	18	24	227	119	1,434	1,036	273	184	292	975	254	58
1901	16	7	7	4	16	25	6	2	0	0	5	2	50	40	15	2	28	53	3	1
1902	6	6	3	4	18	14	5	2	2	1	7	2	41	32	10	2	15	44	20	3
1903	9	9	3	5	16	19	9	0	0	0	5	9	48	38	14	5	22	52	12	1
1904	8	3	2	2	13	28	7	0	0	0	1	1	45	30	13	7	19	44	13	1
1905	11	11	8	4	18	11	7	5	2	2	11	1	57	34	7	6	19	53	15	3
1906	10	6	9	3	9	12	5	6	2	1	11	3	46	29	15	9	18	51	14	2
Total	370	271	206	121	596	566	250	124	24	28	275	131	1,721	1,239	347	218	403	1,272	329	69

\* 1875-1900

VI. EMPLOYMENT.

Year	Pastors by Council	Pastors	Without Charge	Missionaries	Physicians	Evangelists	Secretaries	Instructors	Others and Unknown
1875-1900	222	271	1,437	71	10	4	30	62	46
1901	4	33	49	0	0	0	3	6	1
1902	2	20	52	5	0	0	0	7	0
1903	9	16	59	3	0	1	0	4	4
1904	5	19	48	1	0	0	1	4	2
1905	11	21	53	4	0	0	1	2	4
1906	8	19	51	5	1	2	3	4	0
Total	261	399	1,749	89	11	7	38	89	57

## THE NATIONAL SOCIETIES.

### THE AMERICAN CONGREGATIONAL ASSOCIATION.

Organized, 1853. Chartered, 1854.

Headquarters, Library, Congregational House, Boston.

#### OFFICERS.

*President.* — WILLIAM O. BLANEY.

*Vice-Presidents.* — SAMUEL B. CAPEN, LL.D., Boston; S. S. ROGERS, Chicago, Ill.

*Corresponding and Recording Secretary.* — Rev. JOSHUA COIT, Winchester.

*Treasurer.* — AUGUSTUS S. LOVETT, Brookline.

*Librarian and Assistant Treasurer.* — WM. H. COBB, D.D., Newton Centre.

*Auditor.* — ALONZO C. TENNEY, Chelsea.

*Directors.* — MARQUIS F. DICKINSON, Boston; Rev. JOSHUA COIT, Winchester; B. F. HAMILTON, D.D., Roxbury; THOMAS TODD, Concord; WILLIAM O. BLANEY, Boston; DEWITT S. CLARK, D.D., Salem; WILLIAM H. EMERSON, Cambridge; MORTIMER B. MASON, Boston; CHARLES B. RICE, D.D., Danvers; A. E. DUNNING, D.D., Brookline; AUGUSTUS S. LOVETT, Brookline; ARTHUR C. FARLEY, Auburndale; Rev. MORTON DEXTER, Boston; Rev. EDWARD M. NOYES, Newton Centre; FRANKLIN P. SHUMWAY, Melrose; ALFRED M. ZIEGLER, Roxbury; ARTHUR S. JOHNSON, Boston; D. C. BREWER, Boston; L. A. CROSSETT, Boston; TIMOTHY SMITH, Roxbury; JACOB P. BATES, Boston; SYLVESTER B. CARTER, Boston; A. S. COVEL, Boston; Rev. C. E. STOWE, Bridgewater; SAMUEL USHER, North Cambridge; A. H. WELLMAN, Malden; THOMAS WESTON, Jr., Newton; F. O. WINSLOW, Norwood; EDWIN S. WOODBURY, Dorchester; Rev. C. H. DANIELS, D.D., South Framingham.

#### OBJECTS.

To maintain, in the city of Boston, a CONGREGATIONAL HOUSE; to care for and perpetuate a library of books, pamphlets, and manuscripts, and a collection of portraits and relics of the past; and to do whatever else — within the limits of its charter — shall serve to illustrate Congregational History and promote the general interests of the Congregational churches.

#### FINANCIAL.

During the year, the debt on the Congregational House has been reduced by \$9,000, bringing it down to \$158,000. It is a matter for wonder that our Association is almost always left out of the scope of testamentary bequests. Surely, there could not be a more stable and permanent investment, or one that should more commend itself to those who have the best interests of Congregationalism at heart, than a legacy whose income would be a perpetual endowment for each and all of our missionary societies. In August, 1907, the mortgage on the Congregational House falls due, and although the property is worth several times the amount of the mortgage, it would be far more productive for Christian work if it could be used more fully for the purposes of the Association. Every contributor to our missionary societies is directly interested in the cancellation of this debt. The Association exists for the benefit of these societies, and of the Congregational Library. The average annual rental of the Congregational House, after deducting fixed charges, amounts to about \$10,000; the interest on the mortgage is about \$6,000; if the debt were paid, the appropriations to all the missionary societies could be largely increased, without diminishing the appropriation to the Library.

Now, suppose that a number of bequests amounting to \$150,000 were distributed among the different benevolent enterprises that center in the Congregational House. The total result, at four per cent interest, would be an annual gift of \$6,000 to these causes.

Suppose, on the other hand, that this \$150,000 was devoted to wiping out the debt on the House. The present surplus of \$10,000 would be increased by the interest on the mortgage, namely, \$6,000, and the whole \$16,000 would be available for the missionary work of our churches, — \$16,000 annually, instead of \$6,000. It is clear, then, that the same amount of money, whether bequeathed or given directly, will go much further for Congregational work when invested in the Congregational House, not to urge the greater security of the investment.

#### THE LIBRARY.

How can the inertia of church clerks be overcome? We are constantly urging these officials to send the Library two copies of the latest manuals, histories, etc., of their respective churches; but few respond, and a mortifying gap exists at this point. Perhaps the many fail to understand that this material becomes more valuable as the years pass.

THE AMERICAN BOARD OF COMMISSIONERS FOR FOREIGN  
MISSIONS.

Organized in 1810. Incorporated in 1812.

*President.* — SAMUEL B. CAPEN, LL.D., Boston, Mass.

*Vice-President.* — ALBERT J. LYMAN, D.D., Brooklyn, N. Y.

*Corresponding Secretaries.* — JAMES L. BARTON, D.D.; CORNELIUS H. PATTON, D.D.

*Treasurer.* — FRANK H. WIGGIN.

*Editorial Secretary.* — ELNATHAN E. STRONG, D.D.

*Associate Secretaries.* — HARRY WADE HICKS; Rev. WILLIAM E. STRONG.

*Assistant Secretary.* — Rev. ENOCH F. BELL.

*Publishing and Purchasing Agent.* — JOHN G. HOSMER.

*District Secretaries.* — Middle District: CHARLES C. CREEGAN, D.D., 4th Ave. and 22d St., New York; Interior District: A. N. HITCHCOCK, PH.D., 153 LaSalle St., Chicago; Pacific Coast District: Rev. H. MELVILLE TENNEY, Barker Block, Berkeley, Cal.

*Prudential Committee.* — The President and Vice-President, *ex officio*; HERBERT A. WILDER; Rev. EDWARD M. NOYES, Rev. JOHN H. DENISON; Rev. EDWIN H. BYINGTON; EDWARD C. MOORE, D.D.; Hon. ARTHUR H. WELLMAN; Rev. ALBERT P. FITCH; HENRY H. PROCTOR; EDWARD WHITIN; FRANCIS O. WINSLOW; ARTHUR L. GILLET, D.D.; CHARLES A. HOPKINS.

The American Board is the only foreign missionary society of the Congregationalists of America, including Canada; friends of other denominations often give through its channels. The Board has a famous history and a prestige unsurpassed by any missionary society at home or abroad.

Its work is conducted through twenty missions in nine countries with 566 missionaries (199 men and 367 women) and 4,064 native workers. Connected with its missions are 589 churches, with 66,000 communicants, of whom over 5,000 were added by confession the past year. Its educational work includes over 1,500 schools with 64,000 scholars; of these schools, 13 are theological seminaries and 143 colleges, boarding or high schools. Forty-six missionary physicians are busy in medical work of the Board, with 25 hospitals, 38 dispensaries and over 250,000 patients annually. Its publications amount to millions of pages a year and almost every mission conducts some form of industrial training.

Last year was made notable by the chain of events leading up to the Haystack Centennial; the Million Dollar Campaign, the tour of fifty cities, the dramatic raising of the debt and the enthusiastic annual meeting at North Adams and Williamstown, Mass.

This year brings a fresh challenge; the world is in a new sense opened to this work. The calls from almost every mission are for re-enforcements, in view of strategic needs. Literally, it is the greatest hour the Church of Christ has ever seen for advancing the kingdom. And there are signs of a new missionary awakening, and among the class so far most apathetic, the absorbed business men of the churches.

It would be both a shame and a discouragement if the year after the Haystack Celebration should end with a deficit. Yet the danger is great. Churches and individuals incline to rest on what they did last year. The receipts so far show a falling off as compared with 1906. The American Board pleads with every church on the roll of this YEAR-BOOK for a generous gift to foreign missions this year.



SUMMARY OF THE REPORT OF TREASURER OF THE A. B. C. F. M. FOR  
THE YEAR ENDING AUGUST 31, 1906.

## EXPENDITURES.

*Cost of Missions.*

Mission to West Central Africa.....	\$21,795.81	
Mission to East Central Africa.....	10,431.08	
Zulu Mission.....	33,610.08	
Mission to European Turkey.....	38,870.93	
Mission to Western Turkey.....	103,103.72	
Mission to Central Turkey.....	44,655.29	
Mission to Eastern Turkey.....	43,574.17	
Marathi Mission.....	90,740.99	
Madura Mission.....	62,637.62	
Ceylon Mission.....	11,704.14	
Foochow Mission.....	51,611.43	
South China Mission.....	7,621.84	
North China Mission.....	67,743.12	
Shansi Mission.....	9,353.15	
Mission to Japan.....	89,648.87	
Hawaiian Islands.....	350.00	
Micronesia Mission.....	24,872.32	
Mission to Mexico.....	25,149.11	
Mission to Spain.....	19,056.91	
Mission to Austria.....	10,196.71	
Philippine Islands Mission.....	1,803.69	
		\$768,530.98
Cost of Agencies and Young People's Department.....		37,775.58
Cost of Publications.....		10,906.30

*Cost of Administration.*

Department of Correspondence.....	\$14,034.57	
Treasurer's Department.....	9,956.93	
New York City.....	2,544.94	
Miscellaneous items.....	9,931.58	
		36,468.02
Debt, September 1, 1905.....		176,527.91
Total.....		<u>\$1,030,208.79</u>

## RECEIPTS.

Donations, as acknowledged in the <i>Missionary Herald</i> ..	\$767,833.71	
Legacies as acknowledged in the <i>Missionary Herald</i> ....	124,145.17	
Interest on General Permanent Fund.....	21,180.76	
		\$913,159.64
Balance due Aug. 31, 1906, from Woman's Board of Missions of the Interior.....	\$28,469.51	
Balance due Aug. 31, 1906, from Canada Congregational Foreign Mission Society.....	3,162.25	
Balance at debit of the American Board of Commis- sioners for Foreign Missions, Aug. 31, 1906.....	85,417.39	117,049.15
		<u>\$1,030,208.79</u>

FRANK H. WIGGIN, *Treasurer.*

## THE CONGREGATIONAL EDUCATION SOCIETY.

612 and 613 Congregational Building, Boston, Mass.

## OFFICERS FOR 1907-1908.

*President.* — WILLIAM R. CAMPBELL, D.D.*Vice-President.* — HENRY C. KING, D.D.*Directors.* — WILLIAM R. CAMPBELL, D.D.; HENRY C. KING, D.D., *ex officio*;  
J. CONVERSE GRAY; SIMEON GILBERT, D.D.; REV. FREDERICK H. PAGE; B. F.  
HAMILTON, D.D.; C. B. RICE, D.D.; THOMAS WESTON; DAVID FALES; W. E.  
BARTON, D.D.; EDWARD P. MERRIAM; THOMAS TODD; G. S. F. SAVAGE, D.D.;  
WALTER K. BIGELOW; FRANK K. SANDERS, D.D.; REV. HARRIS G. HALE;  
Rev. SAMUEL C. BUSHNELL.*Honorary Director.* — JOSHUA W. WELLMAN, D.D.*Corresponding Secretary.* — REV. EDWARD S. TEAD.*Honorary Secretary.* — J. A. HAMILTON, D.D.*Treasurer.* — S. F. WILKINS.*Auditor.* — H. N. ACKERMAN.*Western Field Secretary.* — THEODORE CLIFTON, D.D., 153 La Salle St., Chicago, Ill*Field Superintendents.* — New Mexico, Rev. J. H. HEALD; Utah, Rev. S. H.  
GOODWIN.

## FIVE DEPARTMENTS.

*Theological Seminaries, Colleges, Academies, Mission Schools, and Student Aid.*

## THEOLOGICAL SEMINARIES.

CHICAGO THEOLOGICAL SEMINARY, Foreign Department, Chicago, Ill.

BOSTON EVANGELICAL INSTITUTE, Finnish Department.

There are sections in the West solidly foreign. New England has an increasing foreign population. While the children of newcomers eagerly learn the English language, their parents will probably be satisfied to speak their mother tongue. The graduates from the foreign departments at Chicago and Revere, Mass., are able to preach in both English and the mother tongue.

## COLLEGES.

ROLLINS, Winter Park, Fla.

KINGFISHER, Kingfisher, Okla.

FAIRMOUNT, Wichita, Kan.

REDFIELD, Redfield, S. Dakota.

During the last ten centuries Christian universities and colleges have trained the great leaders in human progress. Wise, far-seeing, and unselfish leaders are now needed more than ever. The problems and perplexities of our national progress will increase rather than diminish.

Educated Christianity is the hope of the world, and the reign of Christ over human thought must result mainly from Christian institutions.

## ACADEMIES.

Nineteen academies receive financial aid.

Several other academies, closely allied, indorsed and helped.

GORDON, Utah.

ROGERS, Arkansas.

PROCTOR, Utah.

WOODCOCK, Washington.

FRANKLIN, Nebraska.

WARD, South Dakota.

CHADRON, Nebraska.

WINDOM, Minnesota.

WEEPING WATER, Nebraska.

NORTH WISCONSIN, Wisconsin.

GATES, Nebraska.

SOUTHERN COLLEGIATE, Illinois.

EUREKA, Kansas.

NORTHWESTERN, Oklahoma.

KIDDER, Missouri.

SOUTHWEST, Oklahoma.

IBERIA, Missouri.

PHILLIPS, North Dakota.

THORSBY INSTITUTE, Alabama.

Many states in the West and South make no provision in their statutes for high schools in the rural districts, so that there are large sections of our country, embracing in some localities several counties with thousands of settlers widely distributed, without any schools of higher grade.

Our Christian academies prepare teachers for public schools and young people for college, and afford liberal culture to many others who go forth as Christians to be the seed and strength of home missionary churches.

## MISSION SCHOOLS IN UTAH.

BOUNTIFUL.  
COALVILLE.

LEHI.  
VERNAL.

HEBER.

GORDON and PROCTOR, elsewhere given as academies.

REASONS. — Mormon leaders are making strenuous efforts to extend Mormonism. Its missionaries are active in this country and abroad. There are nine Mormon conferences on the Atlantic coast from Maine to Virginia. The leaders have a distinct political aim to gain firmer hold in national affairs in order to further the interest of their church and gain larger liberty for their irreligious practices. Mormon church influence controls the public schools in Utah.

## MISSION SCHOOLS IN NEW MEXICO.

SAN RAFAEL.  
BARELAS.  
SAN MATEO.

ATRISCO.  
CUBERO.  
SEBOYETA.

One hundred and fifty thousand Mexicans, poor, ignorant, and superstitious, make appeal for Christian light.

The poverty, prejudice, and backward condition of the people are a strange anachronism in the midst of our American life.

The uplifting of homes and establishing of churches will come through the children and their schools.

## STUDENT AID.

Money to the amount of \$50 per annum is loaned or granted to meritorious and needy young men studying for the Christian ministry. Competent committees at seminaries and colleges examine each applicant and give estimates of his worth. One hundred and eighty-two men are being aided this year.

## CONGREGATIONAL HOME MISSIONARY SOCIETY.

Office: Fourth Ave. and Twenty-second St., New York.

INCORPORATED under the laws of the State of New York; was organized in New York City, May 12, 1826; and incorporated February 6, 1871.

## OFFICERS.

*President.* — CHARLES S. MILLS, D.D.  
*General Secretary.* — HUBERT C. HERRING, D.D.  
*Editorial Secretary.* — JOSEPH B. CLARK, D.D.  
*Treasurer.* — WASHINGTON CHOATE, D.D.  
*Field Secretary.* — Rev. W. G. PUDDEFOOT, South Framingham, Mass.

## SUPERINTENDENTS.

MORITZ E. EVERSZ, D.D.,	German Department, 153 La Salle St., Chicago, Ill.
Rev. S. V. S. FISHER,	Scandinavian Department, Minneapolis, Minn.
Rev. CHARLES H. SMALL,	Slavic Department, Cleveland, O.
GEO. R. MERRILL, D.D.,	J. D. KINGSBURY, D.D.,
Minneapolis, Minn.	(New Mexico, Arizona, Utah, and
ALFRED K. WRAY, D.D.,	Idaho) Salt Lake City, Utah.
Carthage, Mo.	Forest Grove, Ore.
Rev. W. W. SCUDDER, Jr.,	West Seattle, Wash.
Rev. W. B. D. GRAY,	Cheyenne, Wyo.
FRANK E. JENKINS, D.D.,	75 Essex St., Hackensack, N. J.
The South, Atlanta, Ga.	Helena, Mont.
W. H. THRALL, D.D.,	Huron, S. D.
Rev. J. G. POWELL,	Fargo, N. Dak.
Rev. H. SANDERSON,	Denver, Colo.
	Rev. C. G. MURPHY,
	Oklahoma City, Okla.
	GEO. L. TODD, D.D.,
	Havana, Cuba.

## SECRETARIES AND TREASURERS OF CONSTITUENT STATES.

Maine Missionary Society, Rev. CHAS. HARBUTT, *Sec.*, 34 Dow St., Portland, Me.  
 Maine Missionary Society, W. P. HUBBARD, Esq., *Treas.*, Box 1052, Bangor, Me.  
 New Hampshire Home Miss. Society, Rev. A. T. HILLMAN, *Sec.*, Concord, N. H.  
 New Hampshire Home Miss. Society, ALVIN B. CROSS, *Treas.*, Concord, N. H.  
 Vermont Domestic Miss. Society, C. H. MERRILL, D.D., *Sec.*, St. Johnsbury, Vt.  
 Vermont Domestic Miss. Society, J. T. RITCHIE, *Treas.*, St. Johnsbury, Vt.  
 Massachusetts Home Miss. Society, F. E. EMRICH, D.D., *Sec.*, 609 Cong. House,  
 Boston, Mass.  
 Massachusetts Home Miss. Society, Rev. JOSHUA COIT, *Treas.*, 609 Cong. House,  
 Boston, Mass.  
 Rhode Island Home Miss. Society, Rev. JAMES H. LYON, *Sec.*, Central Falls, R. I.  
 Rhode Island Home Miss. Society, Jos. WM. RICE, Esq., *Treas.*, Providence, R. I.  
 Missionary Society of Connecticut, Rev. JOEL S. IVES, *Sec.*, Hartford, Conn.  
 Missionary Society of Connecticut, WARD W. JACOBS, Esq., *Treas.*, Hartford, Conn.  
 New York Home Miss. Society, Rev. C. W. SHELTON, *Sec.*, 4th Ave and 22d St.,  
 New York.  
 New York Home Miss. Society, C. S. FITCH, *Treas.*, 4th Ave. and 22d St., New York.  
 Ohio Home Missionary Society, Rev. CHARLES H. SMALL, *Sec.*, Cleveland, O.  
 Ohio Home Missionary Society, Rev. CHARLES H. SMALL, *Treas.*, Cleveland, O.  
 Illinois Home Missionary Society, Rev. ROY B. GUILD, *Sec.*, } 153 La Salle St.,  
 Illinois Home Missionary Society, JOHN W. LIFF, *Treas.*, } Chicago, Ill.  
 Wisconsin Home Miss. Society, H. W. CARTER, D.D., *Sec.*, Beloit, Wis.  
 Wisconsin Home Miss. Society, C. M. BLACKMAN, Esq., *Treas.*, Whitewater, Wis.  
 Iowa Home Missionary Society, T. O. DOUGLASS, D.D., *Sec.*, Grinnell, Ia.  
 Iowa Home Missionary Society, Miss A. D. MERRILL, *Treas.*, Des Moines, Ia.  
 Michigan Home Missionary Society, Rev. J. W. SUTHERLAND, *Sec.*, Lansing, Mich.  
 Michigan Home Missionary Society, Rev. J. P. SANDERSON, *Treas.*, Lansing, Mich.  
 Kansas Home Missionary Society, Rev. HENRY E. THAYER, *Sec.*, Topeka, Kan.  
 Kansas Home Missionary Society, H. C. BOWMAN, *Treas.*, Topeka, Kan.  
 Nebraska Home Miss. Society, Rev. S. I. HANFORD, *Sec.*, Lincoln, Neb.  
 Nebraska Home Miss. Society, Rev. LEWIS GREGORY, *Treas.*, Lincoln, Neb.

## OTHER STATE HOME MISSIONARY SOCIETIES.

North California Missionary Society, Rev. J. K. HARRISON, *Sec.*, Berkeley, Cal.  
 So. California Home Miss. Society, Rev. JOHN L. MAILE, *Sec.*, Los Angeles, Cal.

## CITY MISSIONARY AUXILIARIES.

GEO. H. MORGAN, *Secretary.*  
 Congregational City Missionary Society. — Rev. PHILIP W. YARROW, *Superintendent*, St. Louis, Mo.; LEWIS E. SNOW, *Treasurer*, St. Louis, Mo.

THE HOME MISSIONARY, a magazine published by the Society since 1828, is now issued monthly at fifty cents a year, including postage. It gives a running account of the progress of the work in all parts of the country, largely from the pens of the superintendents and missionaries personally engaged in it. In CONGREGATIONAL WORK, the monthly organ of the Six Congregational Societies, the pages allotted to Home Missions keep their readers in constant touch with the workers in all parts of the wide field and present the freshest intelligence therefrom. The price is only ten cents a year. An ANNUAL REPORT sums up the results of each year. Leaflets and tracts for the times are published as occasion calls and funds allow, designed to help pastors, Sunday-school officers, and friends of home missions generally, in awakening and keeping alive an intelligent, practical, growing interest in the work. These may be had, free of charge, at any time, by addressing the officers of the Society at its rooms, Fourth Ave. and 22d St., New York.

For eighty years the Society has been organizing churches in the West and South, and aiding in the support of their ministers till those churches are able to assume the whole expense. Its missionaries have, from the first, organized Sunday-schools, provided proper teachers for them, and by watchful oversight have secured their permanence and growth into churches.

In connection with the labor of its missionaries, 7,036 churches (a) have been organized, and 3,343 have come to self-support. It has collected and disbursed in cash \$23,383,056.83, and in clothing, books, and other supplies, largely the offerings of Christian women, \$2,711,156; in all, \$26,094,212.83. The additions to the churches have been 529,945.

The number of missionaries employed in its eightieth year (1905-1906) was 1,660; 1,093 of them in states and territories west and south of the Middle States. They preached regularly in 2,216 stations, and at frequent intervals in many hundreds more. The number of Sunday-school and Bible-class scholars was 115,824. The additions to the churches were 7,315, 4,708 of them on confession of Christ. Churches organized, 45; reached self-support, 60.

The eightieth year's receipts were, in cash, \$494,329.73; in supplies, \$30,000; in all, \$524,329.73.

In 1883, a Woman's Department was opened. Its object is to interest the women of our churches all over the country, and through them the children, more directly in the work; not to the diminishing of their helpful labor in the way of home missionary boxes (of clothing, etc.), but to secure also their gifts of money for the support of missionaries all over the country, and for various special uses, as called for from time to time. Their aid in this line is steadily growing, but much more is needed.

The Society is doing much more work than ever before among the foreign-born in all parts of the country. At nearly every meeting the Executive Committee is urged, too often in vain for lack of means, to appoint chosen men for new fields at the front, where they are greatly needed, but where their support involves heavy outlay by the Society. For securing the means essential to the carrying on of this great work the Society depends, under God, on the zealous co-operation of the pastors and members of the Congregational churches of the land. At least \$100,000 more than last year's receipts are required to carry on this work, besides an equal advance to meet indebtedness for work already done.

#### FINANCIAL STATEMENT.

The RECEIPTS during the financial year ending March 31, 1906 (not including loans), were, from congregations and individuals, \$146,942.69; ditto transmitted by Constituent States, \$19,293.58; from Legacies, \$87,289.28; Constituent States' receipts applied to work in their own fields, \$240,894.18. In all.....	\$494,329.73
PAYMENTS during the same year (not including loans paid): Cost of Missions, \$206,859.85; cost of Communicating Information, \$18,258.17; Administration, \$24,469.46; Constituent States, for missionaries, labor, and expenses, \$259,360.86. Total expenses.....	\$497,601.99
Additional cash and supplies disbursed by direction of the donors, including Constituent State Societies .....	\$30,000.00

#### FORM OF BEQUEST.

I bequeath to my executors the sum of \_\_\_\_\_ dollars, *in trust*, to pay over the same in \_\_\_\_\_ months after my decease to the person who, when the same is payable, shall act as Treasurer of the Congregational Home Missionary Society, formed in the city of New York, in the year eighteen hundred and twenty-six, to be applied to the charitable uses and purposes of said Society, and under its direction.

(a) About 1,600 of these churches, planted in the earlier years, were Presbyterian.

## THE AMERICAN MISSIONARY ASSOCIATION.

287 Fourth Ave., New York.

ORGANIZED Sept. 3, 1846. Incorporated under the laws of the State of New York.

*President.* — Rev. AMORY H. BRADFORD, D.D.*Honorary Secretary and Editor.* — Rev. A. F. BEARD, D.D.*Corresponding Secretaries.* — Rev. JAMES W. COOPER, D.D.; Rev. CHARLES J. RYDER, D.D.*Treasurer.* — H. W. HUBBARD, Esq.*Secretary of Woman's Bureau.* — Miss D. E. EMERSON.*District Secretaries.* — Rev. G. H. GUTTERSON, 615 Congregational House, Boston, Mass.; Rev. W. L. TENNEY, D.D., 153 La Salle St., Chicago, Ill.*Field Representative.* — Mrs. I. V. WOODBURY, Congregational House, Boston, Mass.*Secretary Emeritus.* — Rev. J. E. ROY, D.D., Chicago, Ill.

## FIELD

extends from the Atlantic Coast to the Hawaiian Islands, and from Porto Rico to Alaska. It includes, in the South, the Negroes and the Whites, especially those in the mountains; in the West the Indians; on the Pacific Coast and in the Hawaiian Islands the Chinese and Japanese; in Alaska the Eskimos; and in Porto Rico and Hawaii those of different races.

## PURPOSE AND METHOD.

The American Missionary Association is training a leadership among these different races. This involves an

## INDUSTRIAL LEADERSHIP.

To accomplish this the Association introduced, years ago, Industrial Training. Nearly every school furnishes this department of instruction. An Industrial Leadership is thus trained for these people. It is not simply to instruct the few in handicraft, or to teach them a trade, but to give to the many competent instructors of their own race, who shall lead them into better industrial activity and prepare them for economic development.

## AN INTELLECTUAL LEADERSHIP

among these races is equally essential. This is also provided by the A. M. A. Normal institutes and academies, in which the best methods of modern teaching are pursued, are planted among these peoples, and hundreds of teachers are trained for the public schools. This training of teachers is of supreme importance in the elevation of these races.

Intellectual Leadership is also furnished through the colleges and higher institutions. No race can be lifted up by means of industrial training alone. The larger development of intellectual life is essential to secure to any race influence and power. This the Association recognizes and provides for.

## THE MORAL AND RELIGIOUS LEADERSHIP

of these peoples is also provided. Departments of biblical and theological instruction, in which ministers and missionaries are trained for the service of their own people, are provided by the Association. Character building is necessary. Religious life must be sustained. High ethical and moral standards must be established. These great necessities can be met only by a well-trained moral and religious leadership from among these peoples whose high characters shall appeal to that which is best in the race and furnish an object lesson.

## EDUCATIONAL WORK

includes universities, colleges, academies, normal schools, industrial schools and departments, and primary schools. Among its institutions are the following: Fisk University, Tennessee; Straight University, Louisiana; Talladega College, Alabama; Toulagoo University, Mississippi; Tillotson College, Texas; Piedmont College and Atlanta Theological Seminary, Georgia; Avery Institute, South Carolina; Le Moyne Institute, Tennessee; Ballard Normal School, Georgia, and many others. Mountain schools: Highland College and Black Mountain Academy, Kentucky; Grand View Institute and Pleasant Hill Academy, Tennessee; Saluda Seminary, North Carolina; Green Academy, Alabama. Indian schools: Santee Normal and Training School, Nebraska; Porto Rico, Blanche Kellogg Institute. Eighty-four normal, industrial, graded, and primary schools.

## CHURCH WORK

is a missionary service among the most needy. In the Indian fields it is having wonderful growth. In the Chinese fields, many pagans have come into the Christian life. In the southern mountains the churches have been a large influence in the life of the people and the Congregational church polity is being developed.

In the southern lowlands, also, there is a steady movement among the colored people towards free and pure churches.

## MAGAZINE.

*The American Missionary* is published monthly, except July and August. New form, fresh material, and generous illustrations characterize it for 1907. Pastors of contributing churches, superintendents of Sabbath schools, College and Theological Libraries, and Societies of Inquiry on Missions will receive the *Missionary* upon application if so desired. Subscription is *fifty* cents per year.

## STATISTICS 1905-1906.

EDUCATIONAL WORK, SOUTH. — Higher institutions, 6; theological seminaries, 4; normal and graded schools, 46; common schools, 15; instructors, 513; pupils, 15,170; Porto Rico, school, 1; instructors, 5; pupils, 126.

CHURCH WORK, SOUTH. — Churches, 206; Porto Rico, 6; missionaries, 127; members, 11,945.

MOUNTAIN WORK (included above). — Churches, 51; members, 1,469; schools, 10; pupils, 2,128.

WORK AMONG THE INDIANS. — Churches, 22; members, 1,712; school, 1; missionaries and teachers, 85; pupils, 172; missionary out-stations, 57; missionaries in Alaska, 1.

WORK AMONG THE CHINESE AND JAPANESE. — Church, 1; schools, 21; teachers, 59; pupils, 1,824; professing faith in Christ during the year, 109; church members, 100.

WORK IN HAWAII. — American missionaries, 3; Chinese evangelists, 7; Japanese evangelists, 12.

GENERAL SUMMARY. — Schools, 94; pupils, 17,292; missionaries, 808; churches, 238; church members, 14,452.

## WOMAN'S BUREAU.

The Association has a Bureau of Woman's Work, to assist in collecting funds for the elevation of women in its various fields. It specially invites the co-operation of the Christian women of the churches in this form of work.

## FINANCIAL STATEMENT.

## CURRENT WORK OF THE YEAR.

The RECEIPTS during the fiscal year ending Sept. 30, 1906, were, from churches, Sunday schools, missionary societies, and individuals, \$182,808.08; from estates, \$147,108.71; from income, \$11,071.42; income, estate of Mrs. Brick, \$14,796.54; from tuition, \$57,542.46; from Slater Fund, paid to institutions, \$5,500; reindeer herd, \$4,800. Total, \$423,627.21.

The PAYMENTS were, for the South, \$285,772.78; Porto Rico, \$13,019.64; Indians, \$29,196.97; Chinese, \$17,909.45; Hawaiian Missions, \$8,492.12; publications, \$9,386.92; agencies, \$18,397.12; Honorary Secretary and Editor, \$2,000; administration, \$17,040.54; annual meeting, etc., \$1,070.21. Total, \$402,285.75. Debt balance Oct. 1, 1905, \$89,254.07. Debt balance Sept. 30, 1906, \$67,912.61.

## DANIEL HAND EDUCATIONAL FUND FOR COLORED PEOPLE.

## INCOME ACCOUNT.

THE RECEIPTS. — Balance on hand, Oct. 1, 1905, \$5,222.08; income collected for the year to Sept. 30, 1906, \$71,413.26. Expenditures, \$71,640.26. Balance on hand and appropriated, \$4,995.08.

## SUMMARY OF RECEIPTS FOR THE YEAR.

For current work, \$423,627.21; income from Daniel Hand Fund, \$71,413.26; Endowment Funds, \$225; income not in Current Receipts, \$4,495.70. Total, \$499,761.17.

## FORM OF A BEQUEST.

I bequeath to my executor (or executors) the sum of ——— dollars, in trust, to pay the same, in ——— days after my decease, to the person who, when the same is payable, shall act as Treasurer of "The American Missionary Association," New York City, to be applied under the direction of the Executive Committee of that Association to its charitable uses and purposes.

This will should be attested by three witnesses (in some states three are required, in other states only two), who shall write against their names their places of residence (if in cities, the street and number). The following form of attestation will answer for every state in the Union: "Signed, sealed, published, and declared by the said (A B) as his last Will and Testament in the presence of us, who, at the request of the said (A B), and in his presence, and in the presence of each other, have hereunto subscribed our names as witnesses." In some states it is required that charitable bequests should be made at least two months before the death of the testator, but this rule does not apply to bequests in New York State to this Association.

## THE CONGREGATIONAL CHURCH BUILDING SOCIETY.

105 East Twenty-second St., New York, N. Y.

<i>Officers of the Society.</i>	}	LUCIEN C. WARNER, LL.D., President.	}	Vice-Presidents.
		Mr. AARON B. MEAD, Chicago, Ill.		
		Mr. ELBRIDGE TORREY, Boston, Mass.		
		Mr. C. D. WOOD, Brooklyn, N. Y.		
		Hon. H. CLARK FORD, Ohio.		
<i>Officers of the Board.</i>	}	Wm. H. WARD, D.D., LL.D., Chairman.	}	
		CHARLES H. RICHARDS, D.D., Corresponding Secretary.		
		CHARLES E. HOPE, Treasurer and Recording Secretary.		
<i>Field Secretaries.</i>	}	Rev. W. W. NEWELL, D.D., Chicago, Ill.	}	
		Rev. G. A. HOOD, Boston, Mass.		
		Rev. H. H. WIKOFF, San Francisco, Cal.		

*Assistant Field Secretary.* — Mrs. C. H. TAINTOR, Clinton, Conn.

*Trustees.* — WM. H. WARD, D.D., LL.D.; Rev. M. E. DWIGHT; Rev. C. L. KLOSS, D.D.; GEORGE WILCOX, Esq.; Mr. JOHN H. ALLEN, 1904-1907; Mr. W. J. HUNT; Mr. JOHN D. CUTTER; Rev. WILLIAM D. STREET; Mr. DYER B. HOLMES; W. W. LEETE, D.D., 1905-1908; Mr. ERNEST GREENE; Rev. W. H. KEPHART; Rev. C. L. GOODRICH; L. C. WARNER, LL.D.; Rev. FREDERICK LYNCH, 1906-1909.

*Finance Committee.* — MESSRS. WILCOX, HUNT, WARNER, and HOLMES.*Counselor.* — GEORGE WILCOX, Esq.*Application Committee.* — MESSRS. WARD, CUTTER, WARNER, and KEPHART.

*Voting Members.* — Fifty Dollars constitute the giver a Life Member of the Society; Five Dollars an Annual Member; and they are entitled to vote at the meetings. Churches may name Life or Annual Members in sending their contributions.

*Annual Meeting.* — The Annual Meeting of the Congregational Church Building Society is held on the third Thursday of January, each year, at 105 East Twenty-second St., New York, at half past three o'clock P.M., unless otherwise ordered and due notice given.

*Form of Bequest.* — I give and bequeath to "THE CONGREGATIONAL CHURCH BUILDING SOCIETY, a corporation duly organized and existing under the laws of the State of New York," the sum of \_\_\_\_\_ dollars, payable in \_\_\_\_\_ month after my decease, to be applied to the charitable uses and purposes of said Society, under the direction of its Board of Trustees.

*The Work Done.* — In fifty-three and a half years this Society has helped to complete 3,792 churches, and 991 parsonages. Its receipts have amounted to \$5,408,298.74. It has helped to secure church property worth \$17,000,000, and has been an important factor in securing nearly 200 per cent growth in our denomination in a half century.

*Last Year.* — Its receipts in 1906 were larger than in any year in its history. Two hundred and fifty-one applications were before the Board, asking \$305,475; 78 grants, 53 church loans, and 36 parsonage loans paid, \$200,935. The rest were deferred for lack of funds.

*Needs.* — At least \$400,000 a year, as advised by National Council's Committee.

The income for 1906 is as follows:

Received from individuals and 2,875 churches.....	\$98,731.98
from legacies.....	18,031.66
for particular churches, specially designated.....	16,233.37
for parsonages.....	1,799.98
payments on church loans.....	98,479.73
payments on parsonage loans.....	30,772.19
for Church Building Quarterly.....	94.72
for interest and dividends, including interest from Annuity Fund.....	14,372.82
from Annuitants.....	10,387.50
from sale of securities donated to the Society.....	7,175.00

Total receipts for the year..... \$296,078.95



## CONGREGATIONAL SUNDAY-SCHOOL AND PUBLISHING SOCIETY.

Congregational House, Boston. 175 Wabash Ave., Chicago.

## OFFICERS.

President. — WILLARD SCOTT, D.D.

Secretary. — FRANK K. SANDERS, PH.D.,  
D.D.

Missionary Secretary. — GEORGE M.  
BOYNTON, D.D.

Treasurer. — PHINEAS HUBBARD.

Editor. — M. C. HAZARD, PH.D.

Business Manager. — LUTHER H. CARY.

## THE MISSIONARY DEPARTMENT REPORTS FOR 1906-1907

About 99 superintendents, missionaries and helpers employed; 439 Sunday schools established in destitute places during the year; 238 Sunday schools reorganized; 53 churches developed from our Sunday schools this year out of a total of 120; about \$26,499 received as Children's Day offering.

## THE DEPARTMENT

Sustains Sunday-school missionaries; furnishes Sunday-school helps, libraries, and other literature to new and needy Sunday schools, either gratuitously or at reduced cost. *Contributions are used only for missionary work.*

## District Secretary.

W. F. McMILLEN, D.D., Ass'n Bldg., No. 155 La Salle St., Chicago, Illinois, Ohio, and Indiana

## Superintendents.

Rev. J. D. STEWART, Aurora . . . . . Neb.	Rev. ALLEN SHAW BUSH, Denver . . . . . Colo.
Rev. H. P. CASE, Los Angeles . . . . . S. Cal.	Rev. E. J. SINGER, Berkeley . . . . . Cal.
Rev. WM. EWING, Lansing . . . . . Mich.	Rev. W. B. D. GRAY, Cheyenne, Wyoming.
Rev. W. S. BELL, Helena . . . . . Mont.	Rev. CHAS. G. MURPHY, Oklahoma . . . . . Okla.
Rev. SAMUEL GREENE, D.D., Seattle, Wash.	Rev. H. A. LEE, Weiser . . . . . Idaho.
Rev. C. M. DALEY, Huron . . . . . S. Dak.	Rev. JOHN F. BLACKBURN, Atlanta . . . . . Ga.
R. P. HERRICK, D.P., Minneapolis . . . . . Minn.	Rev. J. EDWARD INGHAM, Topeka . . . . . Kan.
Rev. E. H. STICKNEY, Fargo . . . . . N. Dak.	Rev. HOWARD N. SMITH, Portland . . . . . Ore.
Rev. A. T. CLARKE, Ft. Payne . . . . . Alabama.	Rev. O. L. ROBINSON, Madison . . . . . Wis.
A. W. CURTIS, D.D., Raleigh . . . . . N. Car.	Rev. HENRY W. TUTTLE, Grinnell . . . . . Iowa.
Rev. JAMES P. O'BRIEN, Kansas City, Mo.	Rev. GEO. W. CHATFIELD, Amarillo,
Rev. G. WALTON, Chattanooga, Tenn., Tenn. and Ky.	N. W. Texas.

## Missionaries.

Rev. J. F. OKERSTEIN . . . . . Swedish Work.	Rev. J. C. NOYCE . . . . . S. W. Neb.
Rev. SILAS P. COOKE, Berkshire Co., Mass.	Rev. L. J. PARKER . . . . . N. W. Okla.
Rev. JOHN WILLAN, Chippewa Co., Wis.	Rev. W. R. STEWART . . . . . Vt.
Rev. JOHN T. PERCIVAL . . . . . E. Wash.	Rev. A. S. PARKS . . . . . Minn.
Mr. MARK C. MUNSON . . . . . S. W. Ore.	Rev. M. C. DAVIS . . . . . Ore.
Rev. W. J. CONARD . . . . . N. Minn.	Rev. O. E. READE . . . . . Wyo.
Rev. JEREMIAH M. DICK . . . . . W. Wash.	Mrs. W. B. D. GRAY . . . . . Wyo.
Miss LILLIE BENKER . . . . . N. E. Neb.	Rev. L. P. PUTNAM . . . . . S. Dak.
Mr. FRED DAHLBERG, N. Wis. and N. Mich.	Rev. T. W. HOWARD . . . . . Minn.
Rev. JOEL M. BABCOCK . . . . . N. Wyo.	Rev. J. H. CLARK . . . . . Minn.
Rev. L. O. PEARSON . . . . . N. W. Neb.	Rev. CLARENCE BEARD . . . . . Texas.
Rev. EDMUND OWENS . . . . . Ariz.	Rev. GEO. A. WILLIAMSON . . . . . Texas.
Rev. H. C. CLEVELAND . . . . . N. E. Ore.	Rev. E. S. SHAW . . . . . N. Dak.
Rev. RICHARD D. NICHOLS . . . . . N. Idaho.	Rev. A. J. SULLEN . . . . . Ill.
Rev. J. L. HERSHNER . . . . . S. Wash.	Rev. H. F. BURGESS . . . . . Wash.

## THE BUSINESS DEPARTMENT

Publishes the *Pilgrim Series* of lesson helps, adapted to all grades of teachers and scholars; the *Little Pilgrim Story Lessons* and the *Beginners' Course* for Primary Classes; the *Congregationalist*, our oldest denominational paper; the *Well-Spring*, *Pilgrim Visitor*, and the *Mayflower*, weekly papers for youth and children of all ages; the *Pilgrim Teacher*, monthly; books for Sunday-school libraries, etc.; and a full line of requisites for Sunday schools and churches. It also issues books on general religious subjects and on matters of special interest to Congregationalists. *Books and tracts from all publishers may be purchased or ordered by mail at lowest rates.*

DIRECTORY. 1. General correspondence concerning the general interests of the Society should be addressed to Rev. Frank K. Sanders, Secretary, Congregational House, Boston.

2. Contributions should be sent to Phineas Hubbard, Treasurer, Congregational House, Boston, or to the Superintendent of the State within which it is given.

3. Correspondence relating to manuscripts, articles for periodicals, tracts, etc., should be directed to M. C. Hazard, Editor, Congregational House, Boston.

4. Correspondence relating to the *Congregationalist* should be addressed according to its subject-matter, either to the Business Manager or to the Editors of the paper.

5. Orders, and correspondence relating to business matters, may be addressed to the Manager, Congregational House, Boston, or 175 Wabash Ave., Chicago.

## MINISTERIAL RELIEF.

## THE TRUSTEES OF THE NATIONAL COUNCIL.

Rev. HENRY A. STIMSON, Pres.	Rev. WM. H. ALLBRIGHT.
Rev. J. H. SELDEN, Rec. Sec'y.	Rev. LIVINGSTON L. TAYLOR.
Rev. ASHER ANDERSON.	Rev. GEORGE H. MERRILL.
Rev. WASHINGTON GLADDEN.	MARTIN WELLES.
GUILFORD DUDLEY.	Rev. CHARLES H. RICHARDS.
Rev. SAMUEL B. FORBES.	Rev. PHILIP S. MOXOM.
H. CLARK FORD.	Dr. LUCIEN C. WARNER.

JOHN DAVIS.

## FINANCE COMMITTEE.

H. CLARK FORD, Chairman.	GUILFORD DUDLEY.
Dr. LUCIEN C. WARNER.	Rev. JOSEPH H. SELDEN.
	Rev. SAMUEL B. FORBES.

## LOCAL COMMITTEE ON DETAILS.

Rev. HENRY A. STIMSON.	Rev. JOSEPH H. SELDEN.
	Dr. LUCIEN C. WARNER.
Rev. WILLIAM A. RICE, Secretary, 287 Fourth Ave., New York, Room 421.	
Rev. SAMUEL B. FORBES, Treasurer, 200 N. Oxford St., Hartford, Conn.	

## THE NATIONAL COUNCIL MINISTERIAL RELIEF FUND.

A Fund "for the relief of disabled ministers and the widows or orphans of deceased ministers," under the care of the Trustees of the National Council.

The basis of claim to relief is "character and extent of service," and the determining conditions are "age, extent of disability, and degree of need."

Only the income from the Permanent Fund may be used for beneficiaries. This is supplemented from the current receipts from churches and individuals, while all legacies not otherwise designated, and all gifts so designated, are added to the Permanent Fund.

The original idea was to create a Permanent Fund, only using the income in grants. The National Council, Portland, Me., 1901, instructed the Trustees, in building up the Permanent Fund, "not to neglect the present needs." Hence the policy now is, first, to meet the present needs of the aged ministers, and second, to increase the Permanent Fund as rapidly as possible.

The receipts from all sources, from the first gift in March, 1887, to Dec. 31, 1906, have been \$317,301.33. The receipts in 1906 were \$27,106.92.

The Council at Des Moines "urges all ministers and churches identified with the National Council to enter into hearty co-operation with the Trustees, to the end that the claims of this cause may be duly recognized by all, in all parts of the land."

The Trustees appeal

1. For an annual offering from each church.
2. For annual subscriptions to the Permanent Fund, from ministers during their earning period, of \$1.00 a year or more.
3. For special gifts and bequests from individuals.

## FORM OF REQUEST.

*I give to the "Trustees of the National Council of the Congregational Churches of the United States" ..... Dollars, to be used for the purpose of Ministerial Relief.*

## SECRETARIES OR CHAIRMEN OF STATE ORGANIZATIONS OR COMMITTEES.

Rev. WALTER FREAR, E. Oakland, Cal.	Rev. JOS. H. BENNETT, Clay Center, Neb.
Rev. THOMAS HENDRY, Los Angeles, Cal.	Rev. J. E. AIKEN, Concord, N. H.
Rev. JOEL S. IVES, Hartford, Conn.	Rev. N. W. BATES, W. Bloomfield, N. Y.
Rev. GEO. W. COLMAN, Chicago, Ill.	Rev. T. D. PHILLIPS, Chardon, Ohio.
Rev. T. O. DOUGLASS, Grinnell, Iowa.	Rev. C. F. CLAPP, Forest Grove, Ore.
Mr. J. G. HASKELL, Lawrence, Kan.	Mr. HERBERT J. WELLS, Kingston, R. I.
Prof. F. B. DENIO, Bangor, Me.	Mr. CHAS. S. ADAMS, St. Johnsbury, Vt.
Rev. FRED E. EMRICH, Boston, Mass.	Rev. H. A. MINER, Madison, Wis.
Rev. F. BLOMFIELD, Muskegon, Mich.	Rev. S. V. S. FISHER, Minneapolis, Minn.
Rev. JAS. C. WATT, Michigan City, N. D.	Mr. JOHN EDMANDS, Philadelphia, Pa.
Rev. WILLIAM H. HOPKINS, Denver, Col.	Rev. A. H. BRADFORD, Montclair, N. J.
	Rev. S. M. NEWMAN, Washington, D. C.

NATIONAL FEDERATION OF WOMAN'S CONGREGATIONAL STATE  
HOME MISSIONARY ORGANIZATIONS.

Organized May, 1905.

*President.* — Mrs. B. W. FIRMAN, 1012 Iowa Street, Oak Park, Ill.

*Vice-Presidents.* — Mrs. JAMES L. HILL, Salem, Mass.; Mrs. F. EGGERT, Portland, Ore.; Mrs. S. F. GALE, Jacksonville, Fla.

*Secretary.* — Miss ANNIE A. McFARLAND, 196 North Main Street, Concord, N. H.

*Treasurer.* — Mrs. H. A. FLINT, 604 Willis Avenue, Syracuse, N. Y.

This Federation is the only national organization existing among Congregational women. The constitution is as follows:

**OBJECT.** — Its object shall be the unification of all state organizations of women that labor in any corporate way for the advancement of home missionary work in connection with Congregational churches.

**MEMBERSHIP.** — All state organizations of women connected with Congregational churches, seeking to promote woman's missionary work in our country and its newly allied territories, shall be eligible to membership in this Federation.

**MEETING.** — An annual meeting shall be held in connection with the gathering of the Congregational Home Missionary Society, inasmuch as other of the national societies hold affiliated meetings in connection with this gathering.

**FINANCE.** — The annual dues of each federated state organization shall be two dollars. An offering shall be taken at the public mass meeting of the Federation. Gifts may be received at any time. These funds shall be devoted to the expenses of the organization.

The Federation has proved itself worthy of being, — it having brought about a fellowship and a mutual helpfulness between the states, which would be impossible were there not a central organization. Each state continues independent as to its plan of work, treasury, etc. Among the advantages to Congregationalism are that federation gives us centralization in our home missionary activities, — a necessary factor in coming in contact with other denominational bodies. It will also tend toward stimulating the gifts of the women of our country to home missions. The officers are glad of every opportunity possible to be of help in any way, anywhere.

The second annual meeting will be held in Cleveland (National Council), October, 1907.

*Congregational Work* is the official organ of the Federation.

VICE-PRESIDENTS EX-OFFICIO

BEING PRESIDENTS OF STATE ORGANIZATIONS THAT HAVE JOINED THE FEDERATION.

Illinois . . . . .	Mrs. B. W. Firman, Oak Park.
New York . . . . .	Mrs. William Kincaid, Brooklyn.
New Hampshire . . . . .	Mrs. James Minot, Concord.
Connecticut . . . . .	Mrs. Washington Choate, Greenwich.
Oregon . . . . .	Mrs. E. W. Luckey, Portland.
Florida . . . . .	Mrs. E. M. Winslow, Interlachen.
Missouri . . . . .	Mrs. M. T. Runnels, Kansas City.
Minnesota . . . . .	Miss Catherine W. Nichols, St. Paul.
Iowa . . . . .	Mrs. D. P. Ereed, Grinnell.
South Dakota . . . . .	Mrs. H. K. Warren, Yankton.
New Jersey . . . . .	Mrs. J. M. Whiton, Plainfield.
Utah . . . . .	Mrs. C. T. Hemphill, Salt Lake City.
Nebraska . . . . .	Mrs. J. E. Tuttle, Lincoln.
Massachusetts and Rhode Island . . . . .	Mrs. W. H. Blodgett, Newton.
Southern California . . . . .	Mrs. George Robertson, Mentone.
Vermont . . . . .	Mrs. R. P. Fairbanks, St. Johnsbury.
Michigan . . . . .	Mrs. C. R. Wilson, Detroit.
Arkansas, Kentucky, and Tennessee . . . . .	Mrs. G. W. Moore, Nashville.
Ohio . . . . .	Mrs. C. H. Small, Cleveland.
Washington . . . . .	Mrs. W. C. Wheeler, Tacoma.
Indiana . . . . .	Mrs. W. A. Bell, Indianapolis.
Colorado . . . . .	Mrs. F. D. Baker, Denver.
Oklahoma . . . . .	Mrs. O. W. Rogers, Medford.
Wisconsin . . . . .	Mrs. T. G. Grassie, Eau Claire.
North Dakota . . . . .	Mrs. L. B. Flanders, Fargo.

## THE WOMAN'S BOARDS OF MISSIONS.

The three Woman's Boards are corporate bodies, chartered under the statutes of Massachusetts, Illinois, and California, respectively. Each co-operates with the American Board and assumes the support of a part of the work under the care of the American Board. They collect money through Branches, Auxiliaries, and Mission Circles, and support missionaries as teachers, evangelists, doctors, and nurses. Their missionaries receive appointment from the Prudential Committee of the American Board, and are enrolled as its missionaries. Although the funds of the Boards are forwarded to the mission field through the treasury of the American Board, all the money has been previously designated by the Woman's Boards, each of which has its specific work to be supported out of its own funds. The women, girls, and children of the churches are the constituency upon whom rests the responsibility of providing these funds. The organ of the three Boards is *Life and Light for Woman*, published in Boston. These Boards also co-operate with the American Board in publishing the *Mission Dayspring*, for children.

## THE WOMAN'S BOARD OF MISSIONS.

704 Congregational House, Boston.

Organized January, 1868.

*President.* — Mrs. C. H. DANIELS.

*Vice-President.* — Mrs. A. A. LINCOLN.

*Home Secretary.* — Miss E. HARRIET STANWOOD.

*Foreign Secretary.* — Miss KATE G. LAMSON.

*Field Secretary.* — Miss ALICE M. KYLE.

*Secretary of Young People's Work.* — Miss HELEN B. CALDER.

*Treasurer.* — Miss SARAH LOUISE DAY.

*Assistant Treasurer.* — Miss S. EMMA KEITH.

*Editor of "Life and Light."* — Mrs. CHARLES M. LAMSON.

The territory of this Board includes New England and the states east of Ohio. It supports 130 missionaries, including assistants; also 33 boarding schools, including 3 colleges, about 300 day schools, in whole or in part, and 225 Bible women. Its receipts for the year 1905-6 were \$155,684.93. The annual meeting of 1907 will be held in Worcester, Mass., Nov. 13 and 14.

## THE WOMAN'S BOARD OF MISSIONS OF THE INTERIOR.

Room 523, 40 Dearborn St., Chicago.

Organized October, 1868.

*President Emeritus.* — Mrs. MOSES SMITH.

*President.* — Mrs. LYMAN BAIRD.

*First Vice-President.* — Mrs. L. A. CARTON.

*Secretary.* — Miss M. D. WINGATE.

*Treasurer.* — Mrs. S. E. HURLBUT, 1454 Asbury Ave., Evanston, Ill.

*Assistant Treasurer.* — Miss FLORA STARR.

*Editor of "Mission Studies."* — Miss SARAH POLLOCK.

The territory of this Board includes the states from Ohio to Wyoming and Montana, inclusive. It supports 72 missionaries, 98 Bible women, 75 native teachers, 3 colleges and 22 boarding schools, besides village and day schools, training schools and kindergartens. The receipts for the year 1905-6 were \$91,081.20. The annual meeting of 1907 will be held in Omaha, Neb., October 29-31. Monthly publication, the magazine, *Mission Studies*.

## THE WOMAN'S BOARD OF MISSIONS FOR THE PACIFIC.

Organized, 1873.

*President.* — Miss LAURA N. RICHARDS, Saratoga, Cal.

*Home Secretary.* — Mrs. W. J. WILCOX, 576 East 14th St., Oakland, Cal.

*Foreign Secretary.* — Mrs. E. R. WAGNER, 511 Empire St., San José, Cal.

*Treasurer.* — Miss MARY C. McCLEES, 361 Adams St., Oakland, Cal.

The territory of this Board includes all the states west of the Rocky Mountains. It has about 150 auxiliary societies, supports 8 missionaries and aids in school and evangelistic work in several mission fields. The receipts for the last year were \$8,781.30. The annual meeting for 1907 will be held in San Francisco, Cal., September 4.

## BOSTON SEAMAN'S FRIEND SOCIETY.

Office: Room 601, Congregational House, Boston.

ORGANIZED in 1827 by a body of Congregational ministers and laymen in Dr. Lyman Beecher's church, the basement of which was at that time the home of the American Board. Incorporated in 1829.

*President.* — Rev. ALEX. MCKENZIE, D.D. *Secretary.* — CHARLES F. STRATTON.  
*Vice-President.* — SAMUEL USHER. *Treasurer.* — CHARLES F. STRATTON.

*Board of Managers.* — The officers above named and Luke W. Fowle, Charles W. Wrightington, William A. Paine, Alpine McLean, Franklin P. Shumway, Francis Y. Ward, Edward B. Wilder, Albert Murdoch.

*Corresponding Secretary.* — Rev. CYRUS P. OSBORNE.

*Object.* — This Society is devoted to the material, moral, and spiritual welfare of seamen. It aims to promote temperance, thrift, morality, and religion among a class of men whose privations and hardships, temptations and perils are extreme, and who at the same time respond to helpful moral and religious influences more readily than any other class of men. It also undertakes to relieve the wants of these men when shipwrecked and destitute.

*Scope.* — This work is not local. It has to be done where seamen are, at large commercial centers like Boston, or on great thoroughfares of navigation, like Vineyard Sound. The work is necessarily prosecuted at points on the coast, but it cares for sailor boys who have come from every state in the Union.

Every year naval recruiting parties cover a large part of our country with their operations, and enlist young men for sea service from states as far west as Colorado. To these lads, separated from the influences of home, church, and Sunday-school, our Bethels and reading-rooms, with their varied entertainments, furnish a safe and cheerful resort free from the temptations of the saloon.

The work is not only for sailors from every part of our land, but for men of every race and nation. These men are followed by correspondence to all parts of the world; so that while this work has its centers upon our coasts, its circumference includes all seas and shores where sailors are found.

*Methods.* — The work is not simply preaching to sailors, but a ministry to all the wants of seamen. Good reading is supplied to men remote from books and news stands. Entertainments, concerts, and sailors' suppers are given for the social side of the sailor's life; the earnings of men are received and placed on deposit, with interest; invalids in naval or marine hospitals are visited with cheer and comfort. The temperance pledge plays an important part, a dozen or more sailors often signing at a time. Power launches are maintained to minister to the wants of Jack afloat as well as ashore. Attractive singing is provided, not only in our Bethels, but at the navy yard and in hospitals, and sailors afloat are regaled with gospel songs that touch the heart, sung by young people on board our harbor launch. Food, clothing, and shelter are supplied to men shipwrecked and destitute at all seasons, especially in the rigors of winter. Large numbers of these unfortunates have been cared for during the last winter.

*Results.* — Many men have been led to save their earnings, an aggregate of thousands of dollars. Hundreds of men have been helped and befriended in time of dire distress. Many thousands have had a cheery and homelike place of resort in reading rooms, fitted up with games as well as with books and magazines.

All this is additional to the regular evangelistic work of the Society, which is unsurpassed in its way.

But the most noteworthy results of the work are of that intangible kind, affecting the heart and life, which cannot be tabulated. In our Sailors' Rest and Chapel, 287 Hanover St., Boston, there are religious meetings Wednesday, Friday, and Sunday evenings, and from the middle of November to May there is hardly a meeting without requests for prayer. At our Vineyard Haven Bethel there are conversions every month, nearly every week in the year, and our Chaplain has a list of about eight hundred men who have within three or four years asked for prayer, and with most of whom he is in correspondence. The spiritual value of the work accomplished is beyond all estimate.

*Needs.* — The Society needs an annual donation from every church, Sunday-school, and Endeavor Society. It greatly needs at this time special gifts from favored donors, amounting to at least \$15,000, to make changes and improvements in our Boston Bethel by which two thirds of that fine building will be available for Bethel work instead of one third, as at present. It needs to have its revenues supplemented by an occasional bequest from generous patrons whose living gifts fail us. It needs the sympathy and prayers of all who care for the sailor and have any sense of the great debt we owe to him.

## FORM OF BEQUEST.

I give and bequeath to the Boston Seaman's Friend Society the sum of \$ . . . . . to be applied to the charitable uses and purposes of said Society.

The Corresponding Secretary will gladly visit churches, Sunday-schools, and societies to explain the methods and results of this most interesting work.

## OTHER SOCIETIES.

## THE CONGREGATIONAL BOARD OF PASTORAL SUPPLY.

610 Congregational House, Boston.

*Directors.* — WILLIAM H. ALLBRIGHT, D.D., Chairman; FREDERICK E. EMRICH, D.D., Rev. CHARLES H. OLIPHANT, FRANK L. FISH, HERBERT A. BOYNTON, EDWARD A. REED, D.D., Rev. WILLIAM E. STRONG, APPLETON P. WILLIAMS, WILLIAM S. O'BRIEN, Rev. FRANK W. MERRICK, D.D., EDWARD B. BAYLEY, HENRY H. PROCTOR.  
*Secretary.* — Rev. CHARLES B. RICE, D.D.

This Board is maintained and directed by the General Association of Congregational churches in Massachusetts. It is an agency which acts in an advisory way with respect to pastoral settlements wherever it is called upon to do it. It undertakes nothing in behalf of any church except in answer to direct official request.

The Board has no shadow of authority over the churches; but it is itself responsible to the churches. This fact of complete public responsibility is characteristic and is meant to be controlling.

Our business is to set before the churches clear and impartial and considerate testimonies relative to ministers concerning whom they make inquiries. We arrange for opportunities for preaching with reference to settlement wherever that may be desired, and we designate and engage men for that purpose if that is left with us. We also furnish temporary or occasional supplies wherever they may be wanted. The Secretary visits churches when requested to do it, and, when the distance allows it, supplying the pulpit and meeting the committee of the church. The consultations which are thus had are often more satisfactory in their results than written correspondence.

The work of the office is large. We have carefully recorded statements concerning nearly three thousand Congregational ministers. The churches served by us are most largely in Massachusetts and in the other New England states, but our business reaches to almost every state, and passes even a little beyond the bounds of the Union.

It is not meant that anything should be done as a matter of merely personal favor or disfavor. It is not intended either that the individual judgment of any one person should be much put forward as of decisive weight. In matters concerning ministerial character and capacity it is meant that there should be gathered in as far as possible the general judgment of discerning men who have had opportunities of knowledge; and it is the business of the Secretary to place this general judgment as best he can before those who have need to know and the right to know what it is.

The expenses of the Board are borne chiefly by contribution from the churches of the state through the treasury of the General Association. Fees are charged, however, to ministers, for the furnishing of opportunities for the occasional supplying of pulpits, and also for aid in securing pastoral settlements outside of Massachusetts. Within the state of Massachusetts there is no settlement fee. No charge is made to churches anywhere. But churches outside of Massachusetts have often considerably assumed the payment of office fees which might otherwise have been paid by the ministers concerned.

## THE SCHAUFFLER MISSIONARY TRAINING SCHOOL,

5111 Fowler Ave., S. E., Cleveland, Ohio.

## CORPORATION.

H. CLARK FORD, of Ford & Snyder, Attorneys-at-law, Cleveland, Ohio.  
 E. H. BAKER, Business Manager, Cleveland *Plain Dealer*, Cleveland, Ohio.  
 DAN F. BRADLEY, Pastor Pilgrim Congregational Church, Cleveland, Ohio.  
 C. W. CARROLL, Pastor Hough Avenue Congregational Church, Cleveland, Ohio.  
 JOHN G. JENNINGS, Secretary and Treasurer, Lamson & Sessions Company, Cleveland, Ohio.  
 THOMAS PIWONKA, Attorney-at-law, Cleveland, Ohio.  
 H. F. SWARTZ, Pastor East Congregational Church, Cleveland, Ohio.  
 HENRY M. TENNEY, Pastor Second Congregational Church, Oberlin, Ohio.  
 P. J. TWIGGS, Professor in East High School, Cleveland, Ohio.

## BOARD OF TRUSTEES.

	H. CLARK FORD, Chairman.	
E. H. BAKER.		THOMAS PIWONKA.
DAN F. BRADLEY.		H. F. SWARTZ.
JOHN G. JENNINGS.		P. J. TWIGGS.

## FACULTY AND LECTURERS.

DAN FREEMAN BRADLEY, D.D., President, The Prophecy of Isaiah, the Minor Prophets.  
 MRS. MARY WOOSTER MILLS, M.A., Principal, The Old Testament; Church History, Christian Ethics, Psychology.  
 MRS. H. A. SCHAUFFLER, History of Missions; The Epistles to the Romans and Hebrews, The Psalms.  
 REV. HERMAN FRANK SWARTZ, Fundamental Christian Doctrine.  
 REV. JOHN PRUCHA, Bohemian Language and Literature; The Use of the Bible in Meeting Infidelity.  
 MISS ELLA HOBART, The New Testament; Bible Characters; Polish Bible; The Use of the Bible in Meeting Religious Prejudices.  
 MISS MARIE REITINGER, Bohemian and German Bible.  
 MISS MARY H. DEAS, Stenography and Typewriting; The Keeping of Church Records.  
 MISS INA B. PARKER, Piano, Organ, Theory.  
 MISS FANNY MAIRS, Physical Culture.  
 MRS. ELIZABETH OSBORNE, Matron; Domestic Industry.  
 D. L. LEONARD, D.D., Foreign Missions.  
 Prof. A. H. CURRIER, D.D., The Problems of Poverty and Crime and their Cure; The Use of the Bible in Personal Work.  
 Prof. THOMAS F. ARCHIBALD, Prayer.  
 Rev. C. W. CARROLL, The Teachings of Jesus.  
 Miss LILLIAN G. TOWSLEE, M.D., Physiology and Hygiene.  
 Rev. EDGAR S. ROTHROCK, The Successful Modern Sunday-School.  
 Rev. CHARLES H. SMALL, Religious Origins in the United States.

## HISTORY AND OBJECT.

The Schauffler Missionary Training School was opened in Cleveland in 1886. It was the outgrowth of the need of "native helpers" in the newly begun Home Missionary work of the Congregational Home Missionary Society for our Slavic population. It was at first open only to Bohemian young women, but within a few years it began to receive other nationalities and is now open to all young women desiring Home Missionary Training. Seven nationalities have been in training at one time. Over one hundred young women have studied in its halls, and fifty-four have been graduated. These graduates are working in fourteen different states, in five different denominations, and among six different nationalities. In 1905 a new department was added, that of training young women for pastors' helpers, by giving instruction in stenography, typewriting, and the keeping of church records, in addition to the regular missionary course.

## NEEDS.

The School needs an endowment of \$50,000 to insure enlargement and permanency. Fourteen thousand dollars is already pledged. Will you help? Send contributions to Mrs. Mary W. Mills, 5111 Fowler Avenue, S. E., Cleveland, Ohio.  
 For information address the Principal, Mrs. MARY WOOSTER MILLS, 5111 Fowler Avenue, S. E., Cleveland, Ohio.

## CHRISTIAN ENDEAVOR AND CONGREGATIONALISM.

THE first Young People's Society of Christian Endeavor was organized February 2, 1881, in the Williston Congregational Church, Portland, Me., by Rev. Francis E. Clark, its pastor. Writing on "What Congregationalists Have Done," the editor of *The Advance* says, "Congregationalists started the greatest Christian young people's movement of this country or any other country, of this generation or any other generation."

Congregationalism gave Christian Endeavor to the other denominations, and to the nations of the world, without denominational tag or device of any kind. To-day Christian Endeavor is at home in more than sixty denominations, and its literature is printed in more than eighty languages.

More than ninety per cent of the young people's societies in Congregational churches are Christian Endeavor. Why not make it unanimous?

Christian Endeavor is not a form of words nor a prescribed method. It is flexible enough to be adapted to the needs of any church. The constitution and pledge can be framed by the pastor to meet any local conditions.

Christian Endeavor is the training school of the church. Its success depends upon the quality of its members, and the spiritual atmosphere of the church. To do its best work it must have the leadership of the pastor, and the sympathy and co-operation of the officers and older members of the church.

Christian Endeavor stands for faith in Jesus Christ, outspoken confession of Christ, faithful service for Christ and his church, and fellowship with other followers of Christ. It believes in prayer, and cultivates the spirit of devotion. It believes in service, and trains its members by practical work on the various committees. It fosters proportionate, systematic, and generous giving.

A multitude of pastors say that Christian Endeavor is the best organization yet devised for training young people in Christian life and service. The American Board reports that it has become an essential part of their mission work abroad. It is universally commended by the missionaries. It is the ideal organization for chapels, missions, and school-house meetings where there is no regular pastor or church organization.

It is the only organization in the church that systematically graduates its members, and has to fill their places by constantly securing new material. This fact should be remembered when judging it by statistics alone.

The present world-wide enrollment is 68,722 societies, with more than 3,500,000 members, the largest in the history of the movement. Christian Endeavor is still growing. Help it to reach its greatest and best.

Free organizing literature can be had by writing to William Shaw, General Secretary of the United Society of Christian Endeavor, Tremont Temple, Boston, Mass.



## THE THEOLOGICAL SEMINARIES.

## ATLANTA THEOLOGICAL SEMINARY

ATLANTA, GEORGIA.

Opened for instruction, 1901.

## FACULTY.

E. LYMAN HOOD, M.A., PH.D., President, and Professor of Church History.

SAMUEL W. HOWLAND, A.M., D.D., Professor New Testament Greek and Systematic Theology.

ALVAN F. SHERRILL, D.D., Professor Homiletics and Pastoral Theology.

LAWRENCE PHELPS, M.A., Professor Biblical Theology.

FRANK E. JENKINS, D.D., Lecturer on Parish Problems.

The Seminary aims, (1) to develop the practical side of the religious life, and thus produce an evangelistic and spiritual ministry; (2) to give the student an insight into modern methods of interpretation, but so as to produce a constructive scholarship; (3) to find God and the Holy Spirit in history and the Church; to see Christ in the lowliest forms of philanthropic endeavor; and thus preach a Gospel for the whole life. The Seminary aims to enable the student to have definite convictions and yet a mind open to the advances of scholarship.

The courses of instruction are arranged to meet the needs of the Southern field. The Classical theological course embraces three years of study. At its completion, the degree of B.D. is given. Candidates entering upon this course must have a college course or its equivalent. The English theological course is designed to meet the needs of a great many pastors who are desirous of entering upon a course of study, but who are too advanced in age to take the regular college preparatory requirements. In such cases the course embraces three years of study besides the regular English preparatory studies. The third course is the Correspondence, for home study. It is designed to meet the needs of pastors who are so situated that they cannot leave their work to attend the Seminary for a regular course. The fourth is also for non-resident students, and is designed especially for the graduates of this and other seminaries, who desire to continue under wise and experienced leadership systematic study. To all non-resident students books are sent, lessons are assigned, and examinations are given.

The books of our large library will be sent to pastors and teachers, free of cost save postage, to all who comply with the usual rules safeguarding their return.

TERMS OF ADMISSION. — Candidates for admission must be members of some evangelical church. Courses are opened to students of either sex.

EXPENSES. — No charge is made for tuition or room rent. Board can be obtained for \$1.50 and upward per week. A limited amount of student aid is given to worthy men. All active young men can find employment in the city that will enable them to completely pay all expenses. Practical work in connection with the prosecution of studies is urged. Preaching and missionary work will enable the student to get a clear idea of some of the phases of work which are to be his. Thus we shall give to the churches men with a practical as well as a theoretical knowledge.

For information address President Hood.

ANDOVER THEOLOGICAL SEMINARY.

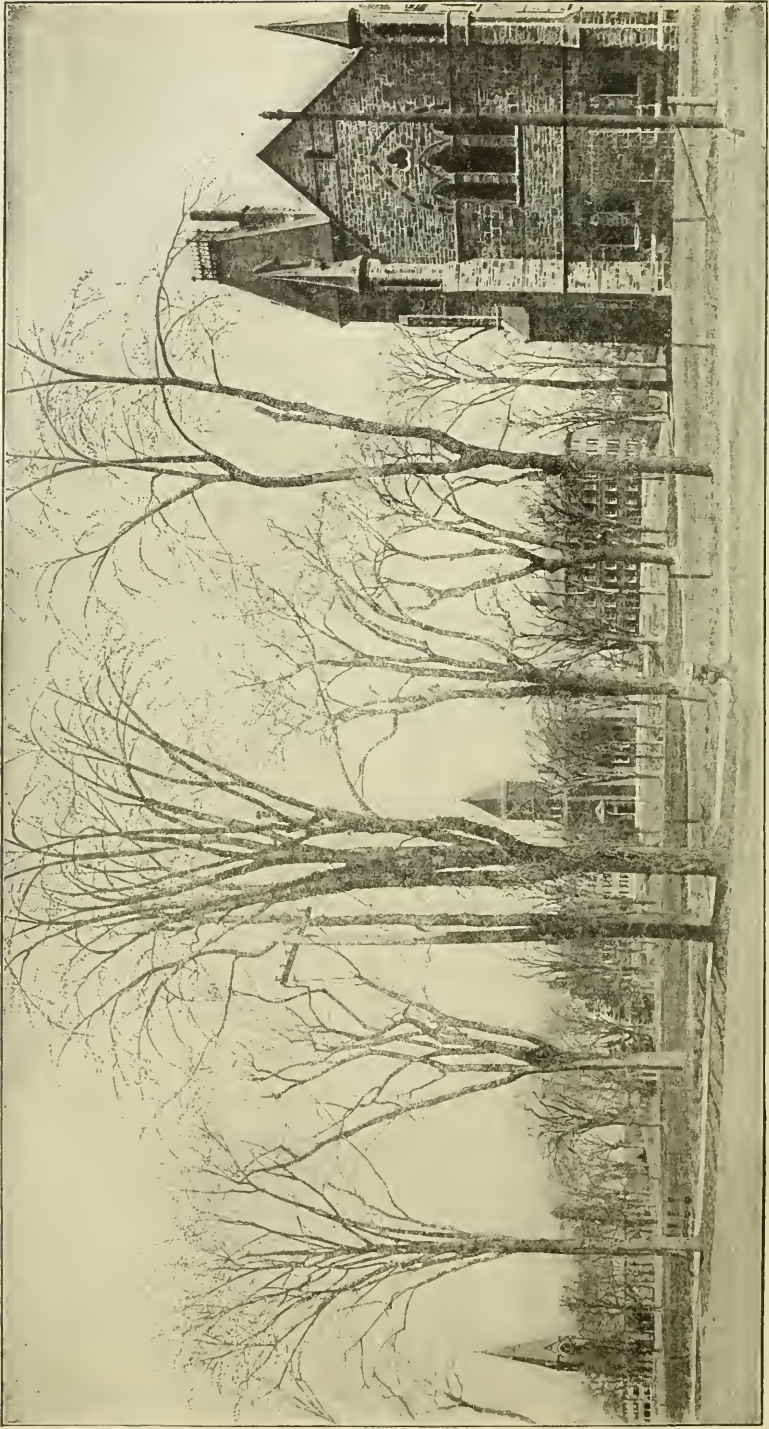

CHAPEL.

PHILLIPS HALL.

BARTLET CHAPEL.

BARTLET HALL.

BRECHIN HALL.

## ANDOVER THEOLOGICAL SEMINARY, ANDOVER, MASS.

Chartered, June, 1807.

## FACULTY AND INSTRUCTORS, 1906-1907.

EDWARD YOUNG HINCKS, D.D., Abbot Professor of Christian Theology; Smith Professor of Biblical Theology.

WILLIAM HENRY RYDER, D.D., Norris Professor of New Testament Interpretation.

CHARLES ORRIN DAY, D.D., President; Bartlet Professor of Practical Theology.

JOHN WINTHROP PLATNER, D.D., Brown Professor of Ecclesiastical History; Taylor Professor of History.

WILLIAM ROSENZWEIG ARNOLD, PH.D., Hitchcock Professor of the Hebrew Language and Literature.

WILLIAM LADD ROPES, A.M., Librarian Emeritus.

OWEN HAMILTON GATES, PH.D., Librarian; Instructor in Hebrew; Curator.

BINNEY GUNNISON, A.B., Jones Instructor in Elocution.

JOHN BACHELDER, Instructor in Vocal Music.

GEORGE WILLIAM KNOX, D.D., LL.D., Hyde Lecturer upon Foreign Missions, 1906-1907.

FRANCIS GREENWOOD PEABODY, D.D., Southworth Lecturer upon Congregational Polity, 1906-1907.

HINCKLEY GILBERT MITCHELL, D.D., Lecturer upon Palestinian Geography, 1906-1907.

CALENDAR. — The next seminary year begins on Wednesday, Sept. 18, 1907, and ends June 11, 1908, with a recess from Dec. 18 to Jan. 1.

ADMISSION. — Students are admitted upon presentation of certificates of membership in some Christian church, and of graduation at a college or university, with personal testimonials from former instructors or pastors. Applicants who are not graduates are sometimes received as special students; but can only qualify for the regular course after meritorious work and examination.

COURSE OF STUDY. — The aim of the course is to prepare men thoroughly for the practical work of the ministry. The fundamental studies in the Old and New Testaments, the History of the Church, the System of Christian Truth, and the Work of the Preacher and Pastor, are prescribed; numerous elective courses enable students to pursue some of these subjects farther, or to take up others subsidiary to the main topics of instruction. The Hyde and Southworth Lectures provide expert instruction in missions and polity. To give students an actual acquaintance with the work of their calling and some experience in it, they are, as far as possible, associated individually with pastors of churches in Boston and vicinity whom they assist in various ways and from whom they receive personal counsel and guidance.

DEGREE. — The degree of Bachelor of Divinity is conferred upon students who satisfactorily complete the three years' course of study; it is required that the recipient hold a college degree.

GRADUATE STUDENTS. — Graduates in Theology pursue advanced studies and researches under the personal direction of the professors, and are admitted to such courses of lectures as they may elect.

LIBRARY AND MUSEUM. — The Library contains over 57,000 volumes. Every provision is made in the several alcoves for their accessibility and use by the students. The museums contain the John Phelps Taylor Palestinian Collection, the Newton Cabinet, the Fiske Missionary Collection, and other objects of interest.

LOCATION. — Andover is twenty-three miles from Boston, and is reached by the Western Division of the Boston & Maine Railroad in thirty-five or forty minutes.

For catalogues or further information address the President of the Faculty.

BANGOR THEOLOGICAL SEMINARY.

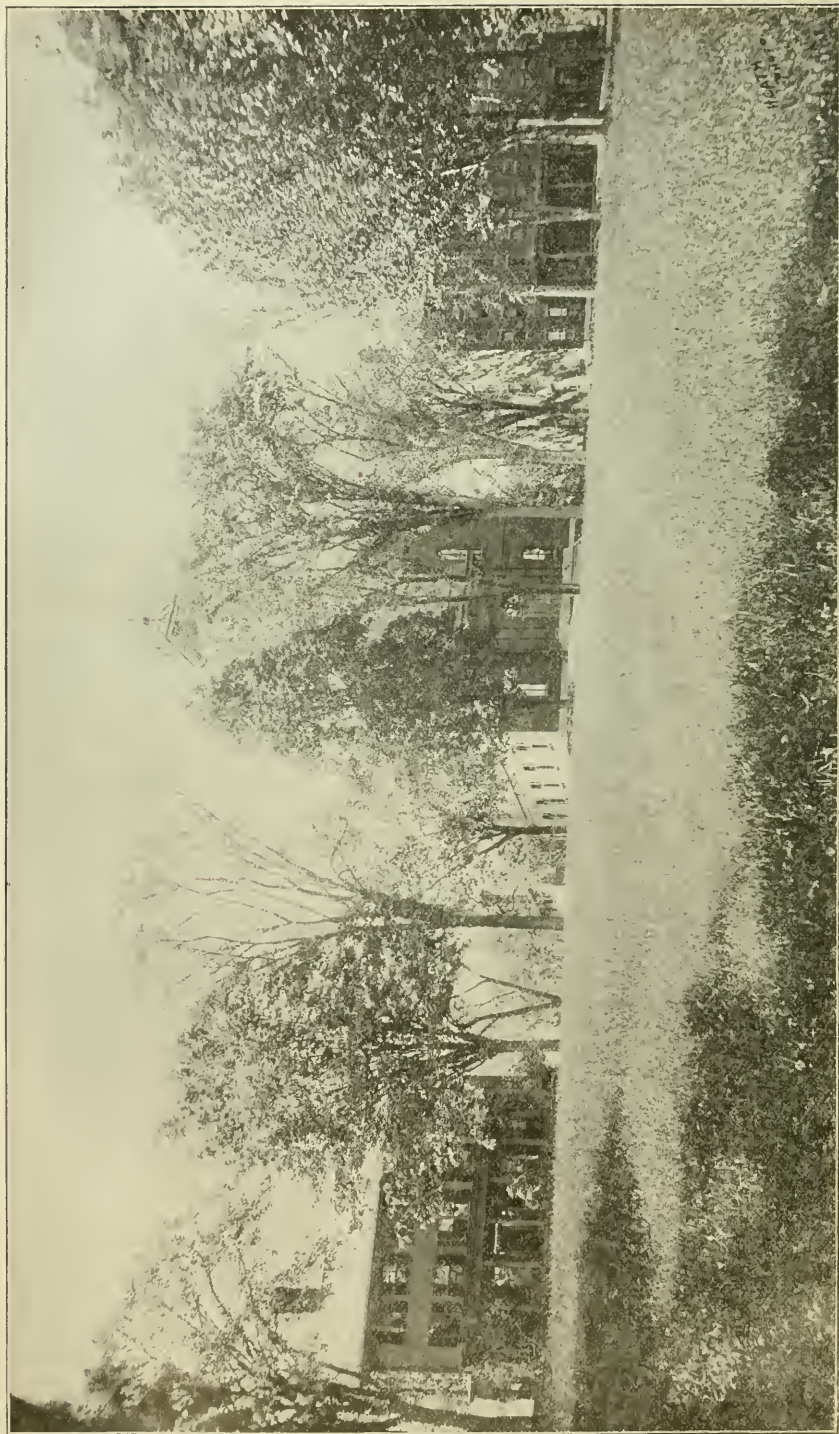

PROFESSORS' RESIDENCES.

THE CHAPEL.  
THE FRONT CAMPUS — SHOWING THREE OF THE EIGHT BUILDINGS.

THE DORMITORY — MAISE HALL.

## BANGOR THEOLOGICAL SEMINARY, BANGOR, ME.

Opened, October, 1816.

## FACULTY.

- Rev. DAVID N. BEACH, D.D., President, and Fogg Professor of Sacred Rhetoric and Oratory, and Lecturer on Pastoral Theology and Sociology.  
 Rev. JOHN S. SEWALL, D.D., Fogg Professor of Sacred Rhetoric and Oratory, and Lecturer on Pastoral Theology and Sociology, Emeritus. [and Literature.  
 Rev. CHARLES J. H. ROPES, D.D., Hayes Professor of New Testament Language  
 Rev. FRANCIS B. DENIO, D.D., Professor of Old Testament Language and Literature and Lecturer on Church Polity.  
 Rev. HENRY W. HULBERT, D.D., Waldo Professor of Ecclesiastical History.  
 Rev. EUGENE W. LYMAN, D.D., Buck Professor of Christian Theology.  
 Rev. WARREN J. MOULTON, PH.D., Associate Professor of New Testament Language and Literature.  
 Mr. HARVY S. MARTIN, B.A., Instructor in New Testament Greek.  
 Rev. CALVIN M. CLARK, Waldo Professor of Ecclesiastical History. [Culture.  
 Mr. WINDSOR P. DAGGETT, LL.B., of the University of Maine, Instructor in Vocal  
 Prof. LESLIE A. LEE, PH.D., of Bowdoin College, on Evolution. [Foundation.  
 Prof. FRANK C. PORTER, PH.D., of Yale Divinity School, Lecturer on Bond  
 Rev. HENRY L. GRIFFIN, D.D., Enoch Pond Lecturer on Applied Christianity.  
 Prof. HUGH BLACK, M.A., George Shepard Lecturer on Preaching.  
 Prof. GEORGE H. PALMER, LL.D., Samuel Harris Lecturer on Literature and Life.  
 Professor ROPES, Librarian.

BANGOR SEMINARY is open to Christians of every denomination. In harmony with its origin and history, its sole purpose is to train men to become preachers, pastors, and teachers. Everything bends to this one aim. Besides the usual advantages of a Divinity School, in adapting itself to the varying condition of its environment and its men, it has come to be marked by certain distinguishing features.

While it makes provision for the best equipped college men by maintaining the high standards of instruction which characterize modern education, yet, by not necessarily requiring for admission either a college diploma or acquaintance with any foreign tongue, it opens a door to many who have had only limited educational opportunities, or who are belated in beginning ministerial preparation, but who prove earnest and successful students, and become able and fruitful ministers.

On the Bond Foundation, and by other provision, it does certain work in the natural sciences and in other supplemental directions. By these means the students are brought close to nature and to real life.

By intimate friendly relations of teachers and pupils, by free class-room methods, and by constant supervision of individual student research, it seeks to retain the merit of the old-time system of private instruction and example in ministerial preparation, together with the thorough scientific temper which characterizes the intellectual work of to-day.

The degree of B.D. is conferred on those graduates whose attainments justify it.

CONVOCATION WEEK. — During one week in each year there is a large gathering of ministers from northeastern New England who, together with faculty and students, share in conferences with, and hear courses of lectures from, foremost intellectual and spiritual leaders. These for 1907-08, include Drs. Washington Gladden, Henry Van Dyke, and Charles Cuthbert Hall. The inspirational and practical value of the week is incalculable.

EXPENSES AND AID. — There is no charge for tuition, rooms, furniture, library, gymnasium, or any privilege of the seminary. The rooms of the dormitory are partly furnished. Board is about three dollars per week. The income of the Washburn and other funds amounts to about half the cost of board, and is given to those whose circumstances require it. Other funds are also available. From another fund small loans are made for temporary convenience of students. The extremely low cost of living at this Seminary brings the advantages here offered within the reach of those whose resources are the smallest, without loss of self-respect.

FIELD SCHOLARSHIPS. — Three Field scholarships are offered, one of \$50, to aid any student who remains to take a fourth year after graduating, and two of \$90 each at Bowdoin College, to assist students who, having graduated at the Seminary, are admitted to the College for further study.

PREACHING. — Students are encouraged to preach as much as is feasible with a view not only to self-help and service, but to their training as preachers.

LIBRARY. — The library contains about twenty-six thousand volumes.

GYMNASIUM. — The gymnasium is provided with suitable apparatus, and special instruction is given four days in the week.

Anniversary occurs Wednesday, June 5, 1907. The next seminary year opens Wednesday, Sept. 25, 1907.

Requests for catalogues, letters of inquiry, or applications for admission should be addressed to the Corresponding Secretary, Prof. WARREN J. MOULTON.

YALE UNIVERSITY.

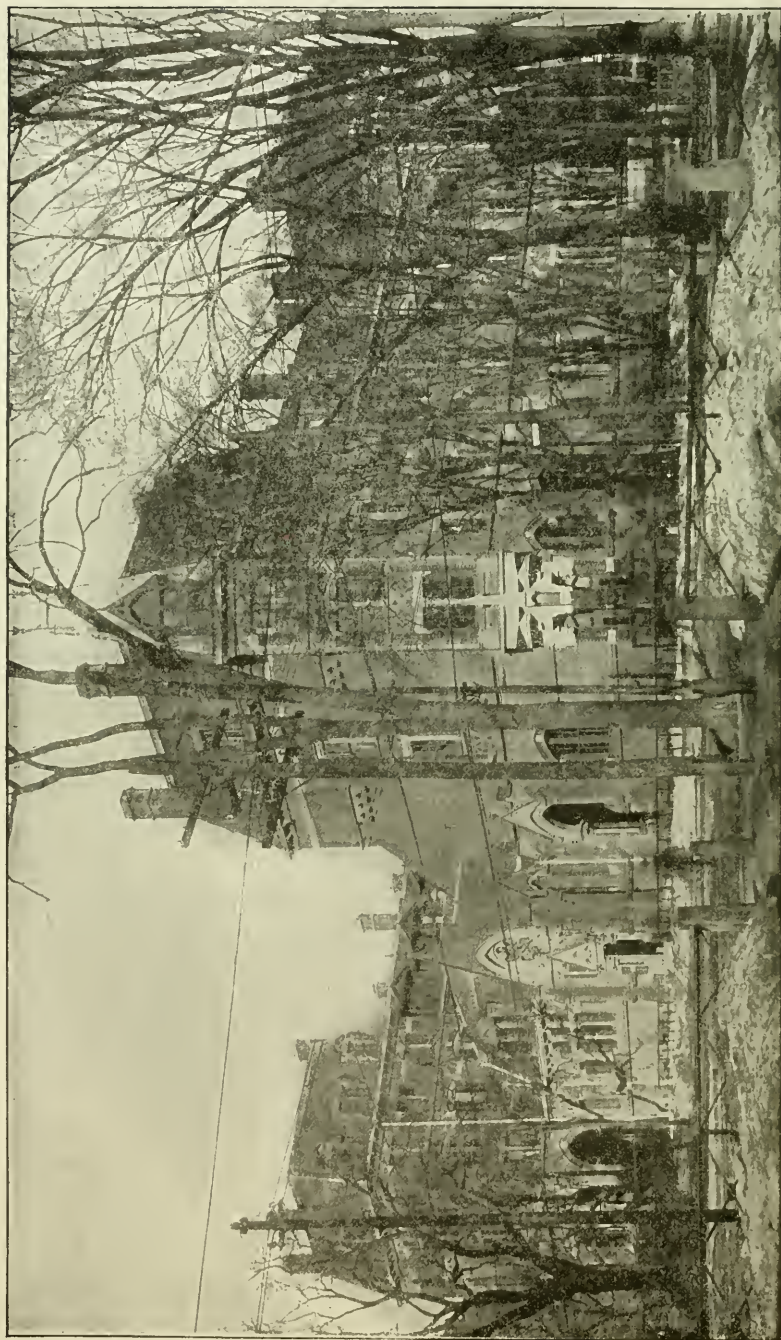

WEST DIVINITY HALL.

REFERENCE LIBRARY.

MARQUAND CHAPEL.

EAST DIVINITY HALL.

## DIVINITY SCHOOL OF YALE UNIVERSITY, NEW HAVEN, CONN.

Opened for service, 1822.

## FACULTY AND INSTRUCTORS.

- ARTHUR TWINING HADLEY, LL.D., President.  
 GEORGE PARK FISHER, D.D., LL.D., Titus Street Professor of Ecclesiastical History, Emeritus.  
 LEWIS ORSMOND BRASTOW, D.D., Professor of Practical Theology.  
 EDWARD LEWIS CURTIS, PH.D., D.D., Holmes Professor of the Hebrew Language and Literature and Acting Dean.  
 ———, Dwight Professor of Systematic Theology.  
 HARLAN PAGE BEACH, M.A., Professor of the Theory and Practice of Missions.  
 FRANK CHAMBERLAIN PORTER, PH.D., D.D., Winkley Professor of Biblical Theology.  
 BENJAMIN WISNER BACON, LITT.D., D.D., LL.D., Buckingham Professor of New Testament Criticism and Interpretation.  
 WILLISTON WALKER, PH.D., D.D., Titus Street Professor of Ecclesiastical History.  
 EDWARD CALDWELL MOORE, PH.D., D.D., Instructor in Systematic Theology.  
 CHARLES CUTLER TORREY, PH.D., Instructor in Semitic Languages.  
 CHARLES FOSTER KENT, PH.D., Instructor in Biblical Literature.  
 WILLIAM BACON BAILEY, PH.D., Instructor in Sociology.  
 EDWARD MORGAN LEWIS, M.A., Instructor in Elocution.  
 GEORGE DWIGHT CASTOR, M.A., Instructor in Biblical Literature.  
 ALBERT ALONZO MADSEN, M.A., Instructor in Palestinian Geography.

## SPECIAL LECTURERS.

- Rev. Principal PETER TAYLOR FORSYTH, D.D., of London, England, Lyman Beecher Lecturer.  
 Rev. President HENRY CHURCHILL KING, D.D., of Oberlin, Ohio, Nathaniel William Taylor Lecturer.  
 Rev. CHARLES LUTHER KLOSS, D.D., of Philadelphia, Alumni Lecturer.

RELATION TO THE UNIVERSITY. — The Divinity School is one of the co-ordinate departments of Yale University; its students enjoy all the general advantages of a university residence, and receive from the Corporation, on completing their three-years' course, the degree of B.D., and are enrolled among the alumni of the University.

COURSES OF STUDY. — The studies are of two classes, prescribed and elective. The prescribed studies, given by the Faculty, cover about two thirds of the required work of the three years; the elective studies may be made up from divinity courses or from courses given in the University. Students at the close of the second year of study have the option of continuing as candidates for the degree of B.D., or of becoming, by enrollment in the Graduate School, candidates for the degree of PH.D. (requiring two more years of resident study).

GRADUATE OR FOURTH-YEAR CLASS. — Students of approved scholarship, who have completed a three-years' course of theological study, here or elsewhere, are admitted to the Graduate Class, in which advanced studies in theology are pursued under the direction of the professors. Scholarship aid, to a limited amount, will, at the discretion of the Faculty, be given to men of superior scholarship. Members of this class may become candidates for the degree of M.A., or for that of PH.D., by enrollment in the Graduate Department of the University.

The school has two GRADUATE FELLOWSHIPS for the encouragement of further theological study in this country or abroad, the income of which is \$500 and \$1,200 in alternate years.

EXPENSES. — The charge for the care and heating of each room is, approximately, \$40 per annum. Board costs from \$3.00 to \$5.00 per week. The necessary expenses of a student for the school year of thirty-four weeks, exclusive of clothing and personal expenses, range from \$168 to \$245.

OPPORTUNITIES FOR SELF-HELP. — Scholarship aid is now considered not as a gift, but as a means of livelihood obtained by a definite amount of religious work, under competent supervision. The scholarship funds of the school are used to create opportunities for employment in New Haven and vicinity, through which the students may receive training in pastoral work. The average amount of time spent is six hours per week, for which the remuneration is \$100. Further opportunities for self-help, if needed, may be obtained through the Director of Religious Work. Prize scholarships of \$100 and \$50 are also offered to students of exceptional rank in scholarship.

TERM OF STUDY. — The next year will begin on Thursday, September 26, 1907.

APPLICATION FOR ADMISSION. — The conditions of admission are membership in some evangelical church, and a liberal education at some college or university. Catalogues and forms of application for admission may be obtained by addressing the Dean, Yale Station, New Haven, Conn.

HARTFORD THEOLOGICAL SEMINARY.

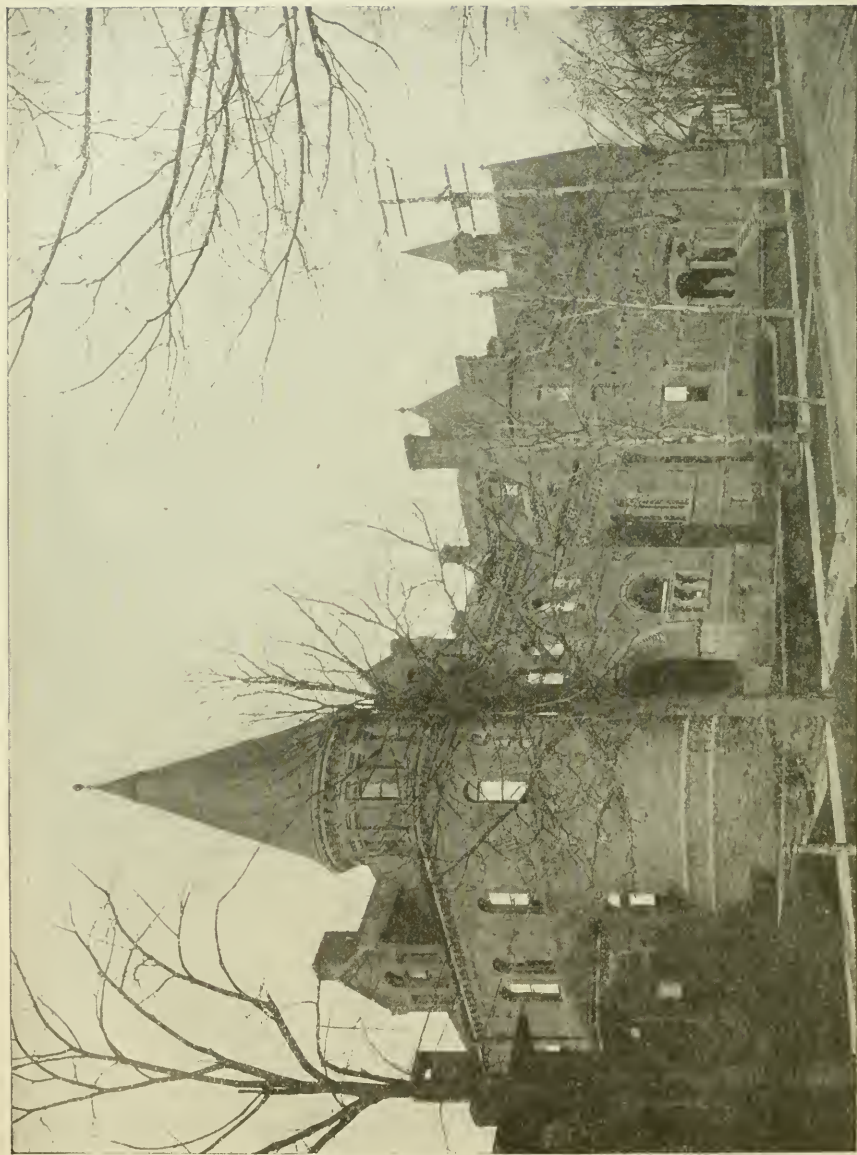

LIBRARY.

HOSMER HALL.



## HARTFORD THEOLOGICAL SEMINARY.

Founded, 1834.

## BOARD OF INSTRUCTION.

CHESTER D. HARTRANFT, D.D., Honorary President.  
 WM. DOUGLAS MACKENZIE, D.D., President, Systematic Theology.  
 MELANCTHON W. JACOBUS, D.D., Dean, New Testament.  
 AUSTIN B. BASSETT, D.D., Secretary, Experiential Theology.  
 WALDO S. PRATT, MUS.D., Music and Liturgies.  
 EDWIN K. MITCHELL, D.D., Early Church History.  
 CLARK S. BEARDSLEE, D.D., Biblical Dogmatics.  
 ALEXANDER R. MERRIAM, D.D., Pastoral Theology.  
 ARTHUR L. GILLETT, D.D., Apologetics.  
 LEWIS B. PATON, PH.D., Old Testament.  
 DUNCAN B. MACDONALD, B.D., Semitic Languages.  
 EDWARD E. NOURSE, S.T.B., Biblical History and Theology.  
 CURTIS M. GEER, PH.D., Mediæval and Modern Church History.  
 CHARLES S. THAYER, PH.D., Librarian.  
 SAMUEL SIMPSON, PH.D., American Church History.

HARRY G. BISSELL, B.A., Foreign Missions.  
 ELWOOD G. TEWKSBURY, B.A., Foreign Missions.  
 WILLIAM A. HOLLIDAY, B.D., Presbyterian Polity.  
 CHARLES W. McCORMICK, D.D., Methodist Polity.  
 EDWARD W. CAPEN, PH.D., Special Phases of Sociology.  
 WINFRED R. MARTIN, PH.D., Comparative Religions.  
 JOHN W. WETZEL, PH.B., Elocution.  
 FREDERICK B. HARTRANFT, German.

THE SEMINARY aims (1) to develop a vigorous spiritual life as the only sound basis for scholarship and service, (2) to train in scientific methods of exegetical and historical research, (3) to discover the truth of God as revealed in the Scriptures, and the leading of his Spirit in history, and to apply that truth in the realms of thought and endeavor, so as to meet the present needs of the world and promote the spread of his Kingdom.

THE CURRICULUM is arranged in accordance with a system of Grouped Electives. It is thereby adjusted to the needs of students wishing either a balanced course, or one rather closely specialized. It is also fitted to University students prepared to acquire advanced standing.

THE MISSIONS COURSE, on the Lamson Foundation, provides opportunity for thorough Mission study.

THE HARTFORD SCHOOL OF RELIGIOUS PEDAGOGY, affiliated with the Seminary, supplies an invaluable supplement to the instruction in this department.

GRADUATE STUDY is strongly encouraged. The degrees of S.T.M. and PH.D. are given under carefully defined conditions. Two fellowships are offered in the undergraduate department, each for two years of foreign study. One fellowship, yielding \$1,000, is offered in post-graduate work.

THE APPARATUS includes a library of \$5,000 volumes (excluding duplicates), museum, reading-room, gymnasium, music-room, etc.

TERMS OF ADMISSION. — Candidates for admission must be members of some Christian church and graduates of some college. Those who are not college graduates may, after examination, be admitted *on probation* during the first term. All courses are open to women on the same terms as to men.

EXPENSES. — No charge is made for tuition, rooms, furniture, and bedding, except a nominal fee of \$25 for use of steam and for supervision. Board is provided under the care of the Students' Association, at about \$4.00 per week.

Scholarship aid is provided for those needing it, in addition to the grant from the Education Society, varying in amount according to scholarly rank.

CALENDAR. — The seventy-fourth year begins Sept. 25, 1907, and closes May 27, 1908.

Address inquiries to the DEAN.

CHICAGO THEOLOGICAL SEMINARY.

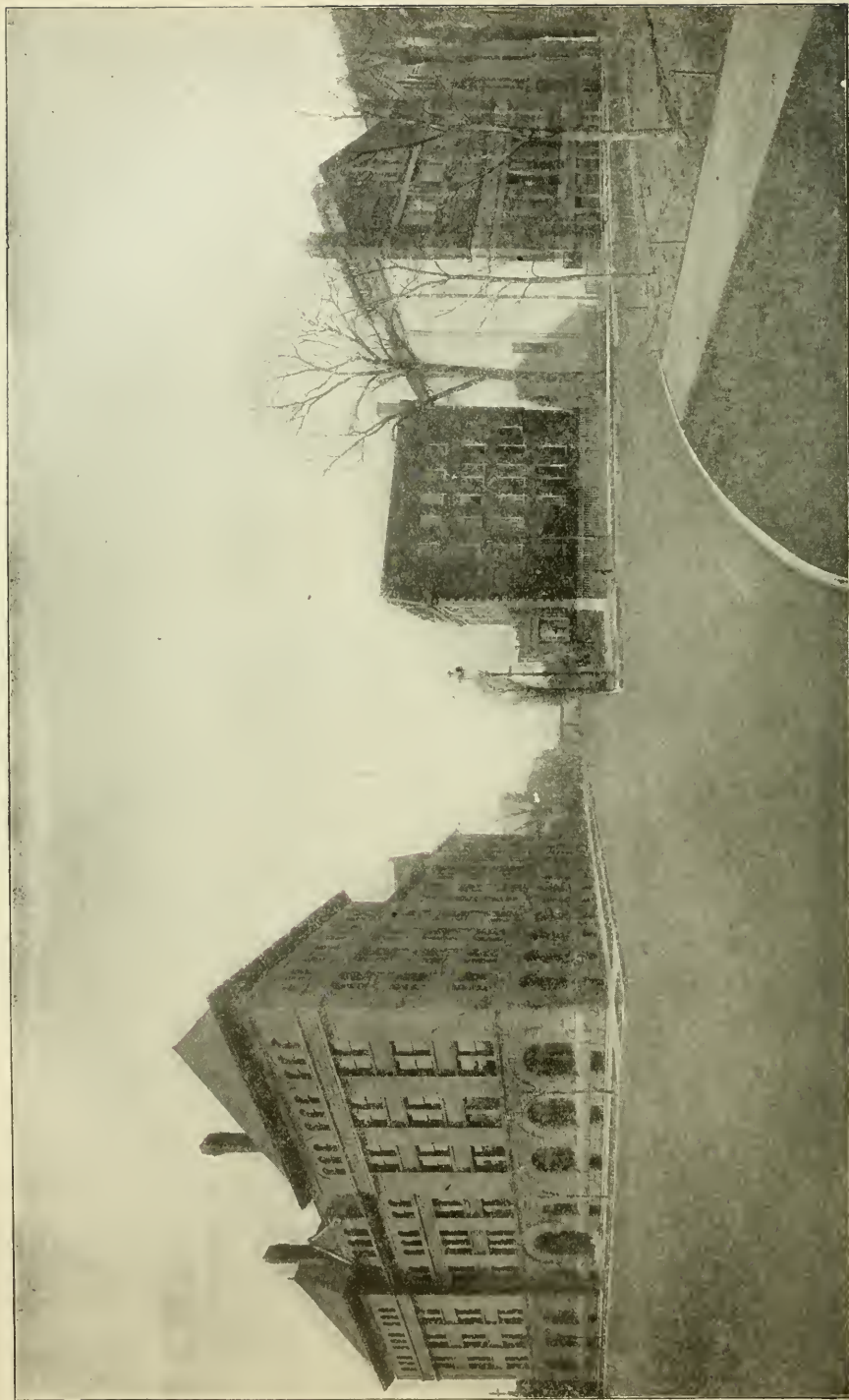

FISK HALL.

KEYES HALL.

HAMMOND  
LIBRARY.

CARPENTER  
HALL.

## CHICAGO THEOLOGICAL SEMINARY.

Founded, 1856.

## FACULTY AND INSTRUCTORS.

GEORGE N. BOARDMAN, D.D., LL.D., Emeritus Professor of Systematic Theology.  
G. BUCKINGHAM WILLCOX, D.D., Emeritus Professor of Congregational History,  
Polity, and Special Studies.

GRAHAM TAYLOR, D.D., LL.D., Acting President and Professor of Social Economics.

HUGH M. SCOTT, D.D., Church History.

EDWARD T. HARPER, PH.D., D.D., Old Testament and Biblical Theology.

FRANK W. GUNSAULUS, D.D., Acting Professor of Science and Art of Preaching.

FREDERICK W. ELLIS, B.D., Associate Professor of Old Testament and Dean of the  
Christian Institute.

FREDERICK M. BLANCHARD, M.A., Pulpit Oratory.

H. A. SMITH, B.A., Sacred Music.

CLARENCE A. BECKWITH, D.D., Systematic Theology.

CLYDE W. VOTAW, PH.D., Acting Professor of New Testament.

HERMAN F. A. OBENHAUS, B.L., B.D., German Institute.

OSCAR H. KRAFT, M.A., German Institute.

R. A. JERNBERG, B.D., Danish-Norwegian Institute.

OTTO C. GRAUER, Danish-Norwegian Institute.

FRIDOLF RISBERG, S.M.C., Swedish Institute.

MAGNUS E. PETERSON, Swedish Institute.

E. F. WILLIAMS, D.D., Church Polity.

JAMES L. BARTON, D.D., Foreign Missions.

FLORENCE A. FENSHAM, B.D., Christian Institute.

FLORENCE M. FREEMAN, Acting Librarian.

ADMISSION. — Candidates for admission must be college graduates or have equivalent preparation. Women as well as men are received.

COURSE OF STUDY. — The curriculum covers three years, and leads to diploma and B.D. degree. It is arranged in a system of grouped Electives, which give a general course with opportunity to specialize where desirable. The studies set out, from the point of view of Christian experience, are carried on in a reverent, historical, and critical spirit, and aim at a culmination in practical fitness for the ministry.

FOREIGN AND CHRISTIAN INSTITUTES. — In these independent courses men are trained to preach in both English and the German and Scandinavian languages. For the German a high school training, and for the Scandinavian a good common school fitness, is required. In the Christian Institute men and women are trained for various forms of church work.

SEMINARY SETTLEMENT. — Chicago Commons, of which Dr. Graham Taylor is warden, is a laboratory in practical theology, for the students.

APPARATUS. — Hammond Library contains over 20,000 carefully selected volumes, current theological and literary magazines, all arranged according to departments in separate alcoves for easy reference. There are a reading room, music room, a gymnasium with physical director, and light, airy, quiet dormitories looking out on Union Park.

EXPENSES AND AID. — The only charge is a nominal fee of \$1.00 a week for heated, lighted and furnished rooms. Board can be secured near the Seminary for \$3.00 or \$4.00 a week. Loans from \$75 to \$175 a year are granted worthy men, in addition to the grant from the Education Society. Each graduating class is offered also a fellowship, the income of \$10,000, for two years of foreign study.

CALENDAR. — The next Seminary year begins Wednesday, September 25, 1907, and ends the second Thursday in May, 1908, with vacation of two weeks at Christmas.

## OBERLIN THEOLOGICAL SEMINARY.

OBERLIN, OHIO.

Opened for service in 1835.

## FACULTY.

HENRY C. KING, D.D., President, Finney Professor of Theology.

EDWARD I. BOSWORTH, D.D., Dean, Professor of the New Testament Language and Literature.

G. FREDERICK WRIGHT, D.D., LL.D., Professor of the Harmony of Science and Revelation.

ALBERT H. CURRIER, D.D., Holbrook Professor of Sacred Rhetoric and Practical Theology.

ALBERT T. SWING, D.D., Professor of Church History.

KEMPER FULLERTON, A.M., Secretary and Registrar, Professor of the Old Testament Language and Literature.

LOUIS F. MISKOVSKY, A.M., Principal of the Slavic Department, and Professor of the Bohemian Language.

WILLIAM G. CASKEY, A.M., Professor of Elocution.

ALBERT B. WOLFE, PH.D., Associate Professor of Sociology in Oberlin College.

THE SEMINARY is open to students of all denominations. It has a full corps of professors of its own and offers its students all the work essential to a theological training. In addition, students are admitted to the college classes without charge.

Applicants for admission must present college diplomas. Upon graduation, the academic degree of Bachelor of Divinity is conferred.

The minimum requirement for all candidates for a degree is 1,440 hours of lectures and recitations. The most essential courses of each department are required; this work amounts to 764 hours. Hebrew being elective, the required amount of work in the Old Testament department may be done either in Hebrew Exegesis or in Introduction and Biblical Theology. In addition to the required work, a large number of elective courses is offered, aggregating 1,640 hours, from which each student elects at least 676 hours. These courses cover a large range of more advanced work in the several departments.

There are in the ministry many who have not received adequate training for it and who soon discover their need of theological study. The reasonable requirements for admission to the regular courses of theology place such training beyond the reach of many men of this class. In the interest of a better educated ministry the Seminary offers its advantages to a limited number of ordained ministers who have already held a pastorate, and who wish to enter upon theological studies for not less than a full year. They may enter such courses as they are prepared to pursue with profit, and will be given certificates for all work completed.

SLAVIC DEPARTMENT. — The object of this department is to train up pastors for the Slavic immigrants to this country. Thorough instruction is given in the Bohemian language. The course of study varies to suit the needs of individuals, and culminates in the regular theological course.

SPEAR LIBRARY contains about 107,000 volumes.

EXPENSES. — Council Hall, the Seminary building, has fully furnished rooms with hot-water heat for fifty students. Those rooming here pay a moderate incidental fee, varying according to location of room. Other students pay a fee of \$6. Aside from this fee there is no charge made by the Seminary. The price of board in Oberlin is from \$2.00 to \$3.00 a week. Other expenses are correspondingly low.

PECUNIARY AID is granted to those who need it, from the Congregational Education Society, and from Seminary scholarship funds. The amount ordinarily received from the Education Society has not been less than \$50. The Seminary funds are awarded for excellence in scholarship in the form of merit scholarships varying in amount from \$50 to \$100 each year, and in the form of remuneration for country and city mission work which is abundant in the vicinity. There is also a loan fund. There has generally been abundant opportunity for work in Home Missionary fields and elsewhere during the summer vacation of four months, and occasional preaching for remuneration is possible during term time.

The year of study consists of thirty-two weeks in two semesters. The next year begins Wednesday, Sept. 18, 1907. For further information address Dean EDWARD I. BOSWORTH.

## PACIFIC THEOLOGICAL SEMINARY, BERKELEY, CAL.

Opened for service, 1869; established at Berkeley, 1901.

## FACULTY.

- JOHN KNOX McLEAN, D.D., President, and Lecturer on Pastoral Methods.  
 CHARLES SUMNER NASH, M.A., D.D., Dean, Professor of Homiletics and Pastoral Theology.  
 WILLIAM FREDERIC BADE, B.D., PH.D., Professor of Old Testament Literature and Semitic Languages, and Secretary of the Faculty.  
 — — — — —, Professor of New Testament Greek and Exegesis.  
 JOHN WRIGHT BUCKHAM, D.D., Professor of Christian Theology.  
 ARLEY BARTHLOW SHOW, M.A., Professor of Mediæval History, Stanford University, Lecturer in Church History, 1906-1907.  
 GEORGE TOLOVER TOLSON, M.A., B.D., Instructor in Church History, and Acting Librarian.  
 MILES BULL FISHER, A.B., B.D., Instructor in Elocution.  
 JAMES ALEXANDER CHAMBERLIN, D.D., Lecturer in Sociology.

The Faculty is further strengthened by co-operation with Dean HIRAM VAN KIRK, B.D., PH.D., of the Berkeley Bible Seminary, Pres. CLAIBORNE MILTON HILL, D.D., of the Pacific Baptist Divinity School, and Dean EARL MORSE WILBUR, M.A., of the Unitarian Divinity School.

Also from the University of California, GEORGE HOLMES HOWISON, M.A., LL.D., Professor of Intellectual and Moral Philosophy; CHARLES MILLS GAYLEY, LL.D., LL.D., Professor of the English Language and Literature; CORNELIUS B. BRADLEY, M.A., Professor of Rhetoric; ALEXIS F. LANGE, PH.D., Professor of the Theory and Practice of Education; JOHN FRYER, LL.D., Professor of Oriental Languages and Literatures; THOMAS RUTHERFORD BACON, A.B., B.D., Professor of Modern European History; WILLIAM POPPER, PH.D., Associate Professor of Semitic Languages and Literatures; CHAS. RIEBER, PH.D., Associate Professor of Philosophy.

The Seminary is located at Berkeley, the seat of the University of California. It is thus enabled to avail itself freely of the advantages of this University, among the foremost in the United States, all of its courses being open to the Seminary students. Courses by the eight professors of the University named above have been incorporated in the Seminary curriculum, these men forming, to all intents and purposes, an associate faculty. The Library of the University (over 150,000 volumes) and the special library of the Seminary (10,000 volumes) afford large opportunities for special study. Preparation in the languages of China and Japan can be had in the Oriental Department of the University, or in medicine in the Medical School. The climate is remarkably even, constantly cool, stimulating, and favorable for study during the entire year, knowing nothing of debilitating spring changes or prostrating summer heats.

The main purpose is to train men for the practical ministry, especially the Congregational ministry. The usual courses in Exegetical, Historical, Systematic, and Practical Theology are provided. The prescribed courses, about two thirds of the whole, are arranged to cover the fundamental parts of all departments. For the rest the student, so far as prepared, is allowed to choose freely among electives covering all recognized branches. Eighty units of credit are the required minimum for graduation, a unit representing one class-room exercise a week for a half year. Hebrew is not required (Greek is) for the degree of B.D., but unusual facilities are furnished for acquiring it. The University of California has established an excellent course in modern charities.

THE SUMMER SCHOOL OF THEOLOGY, conducted in connection with the Summer School of the University; for the last two years with great success, will be held again this year. Four other theological seminaries have agreed to co-operate.

THE SEMINARY is open to students of every Christian denomination, to women as well as to men. A college diploma, or in lack of that, evidence of literary and scientific attainments equivalent to an A.B. degree, is required for admission to regular standing as a candidate for the B.D. degree. Advanced courses are provided for graduate students. Special students may be received, as in the University, to such studies as they are qualified to pursue.

☞ Regarding expenses and pecuniary aid and for further information, address President McLean or Dean Nash.

THE NEXT YEAR BEGINS Aug. 20, 1907.

## STUDENTS.

NAMES AND RESIDENCES	* College and Year of Graduating	† Seminary and Class
Agar, (Miss) Winifred Garfield, Berkeley, Cal.	U. of Cal. 1906	Pacific, Jun.
Akana, Akaike, Hawaii.	—	Hartford, Spec.
Albarian, Sarkis Manoog, Tarsus, Asia Minor.	Amer.Int'l, 1904	Hartford, Sen.
Alexander, Wm. Herbert, Derby, Conn.	Cheshunt, 1901	Yale, Grad.
Allen, Eric Reece, San Diego, Cal.	U. of Cal. 1906	Hartford, Jun.
Allingham, Robert, Bridgeman, Mich.	Sligo, Ire. —	Chicago, Mid.
Altarelli, Carlo, Newark, N. J.	—	Yale, Jun.
Ames, Wm. Porter, Grant, Mont.	Grant Coll. —	Bangor, Sen.
Anderson, Gustav Albin, West Troy, N. Y.	—	Chicago, Sw. Sen.
Anderson, Jonas Wilhelm, Worcester, Mass.	—	Chicago, Sw. Mid.
Anderson, Marcus J., Chicago, Ill.	—	Chi'go, D.N. Sen.
Andrews, Deumer Lorenzo, Butler, Ohio.	W.Lafayette 1905	Oberlin, Jun.
Angus, Samuel, Ballymena, Ireland.	Roy. U. Ire. 1902	Hartford, Grad.
Armstrong, Thomas, Chicago, Ill.	—	Chicago, Spec.
Aylsworth, Raymond Garfield, Bethany, Neb.	Cotner U. 1896	Yale, Spec.
Bacon, Alvin Converse, Brandon, Vt.	Williams, 1904	Hartford, Sen.
Barnhart, John Milton, Oakland, Cal.	N.Mex.Agr. —	Pacific, Grad.
Barker, Ralph Andrews, Calais, Me.	Yale U. 1897	Bangor, Sen.
Barton, Clarence L., Andover, Mass.	—	Andover, Spec.
Beadle, Harry Annesley, Franklin, Conn.	Bowdoin, 1900	Yale, Spec.
Beardslee, Raymond Augustus, Windsor, Conn.	Yale, 1905	Hartford, Mid.
Beckwith, Holmes, Berkeley, Cal.	U. of Cal. —	Pacific, Jun.
Bell, Robert, New Haven, Conn.	—	Yale, Mid.
Bentson, Henry Arthur, New Gotland, Kan.	—	Chicago, Sw. Mid.
Berg, William Vanderveer, Easton, Pa.	Lafayette, 1905	Hartford, Mid.
Bersagel, Andreas, Stavanger, Norway.	—	Chi'go, D.N. Mid.
Blood, Charles Rowell, Rantoul, Ill.	—	Chicago, Grad.
Bolt, Ernest Albert, St. John, West N. B.	U. of Me. —	Hartford, Sen.
Bradley, Ernest Bausor, San Rafael, Cal.	U. of S. Cal. 1899	Pacific, Grad.
Brieglet, Gustavo A., Beacon Falls, Conn.	—	Yale, Jun.
Briggs, Leslie Burdette, Berkeley, Cal.	U. of Pac. 1905	Pacific, Mid.
Brokie, Rev. John M., Orono, Me.	—	Bangor, Grad.
Brotherston, Bruce Wallace, Coburg, Ontario.	Williams, 1903	Andover, Fel.
Browne, Charles Ellsworth, Hartford, Conn.	Dartmouth, 1902	Hartford, Spec.
Brown, Fred, New Bedford, Mass.	Taylor U. —	Bangor, Sen.
Brown, Herbert Stanley, Darien, Conn.	Yale, 1881	Yale, Grad.
Brown, Hugh Elmer, Dayton, Wash.	Whitman, 1904	Yale, Sen.
Buchanan, Wm. James, Old Town, Me.	Mt.Allison U. 1906	Bangor, Jun.
Buerge, John George, Rheinfelden, Switzerland.	Bezirk-Se'le. —	Chicago, Mid.
Bullock, Motier Carlos, Lapeer, Mich.	Olivet Col. 1902	Oberlin, Sen.
Rurdon, Henry Fontaine, Barkhamsted, Conn.	Amherst, —	Hartford, Sen.
Burgess, Hubert Frederick, Sunnyside, Wash.	Oberlin, 1890	Pacific, Grad.
Burgh, David Tash, Westbrook, Me.	—	Bangor, Jun.
Burrows, William, New York, N. Y.	St.Stephens, 1902	Yale, Grad.
Burtner, Elmer Edwin, Hinton, Va.	Otterbein U. 1906	Yale, Jun.
Burton, Marion LeRoy, Minneapolis, Minn.	Carleton, 1900	Yale, Grad.
Bushnell, Mary Sellers, Hartford, Conn.	—	Hartford, Spec.
Butterfield, Ray Evan, Perkinsville, Vt.	Dartmouth, 1906	Hartford, Jun.
Bysshe, Ernest W., Rowayton, Conn.	Columbia U. 1901	Yale, Grad.
Cady, (Mrs.) Marie L., Berkeley, Cal.	—	Pacific, Spec.
Cady, Vernon Mosher, Berkeley, Cal.	U. of Cal. —	Pacific, Spec.
Calderwood, Charles Melancthon, Brooklyn, Ia.	Iowa, 1900	Yale, Sen.
Campbell, Thomas, Chicago, Ill.	Moody Inst. —	Chicago, Spec.
Cassel, Isaac, Bradford, Ohio.	Defiance, 1904	Oberlin, Mid.
Castor, George DeWitt, Kansas City, Mo.	Drury, 1898	Yale, Grad.
Champlin, Charles Chaffee, Petaluma, Cal.	U. of Cal. 1902	Pacific, Jun.

\* A dash in the column of colleges implies that the student has never been connected with any college; the name of a college followed by a dash in place of year implies that the student was connected with that college, but did not complete the course. A list of the colleges and universities may be found at the end of this list.

† "Sen." means Senior. "Mid." Middle. "Jun." Junior. "Spec." means Special Course. "Grad." means Graduate Class. "D. N." "Ger." "Slav." and "Sw." mean *Dano-Norwegian*, *German*, *Slavic* and *Swedish* Departments, in Chicago and Oberlin.

Names and Residences	College and Year of Graduating	Seminary and Class
Chapman, Adelbert Putnam, Northfield, Conn.	Yale, 1865	Yale, Mid.
Chop, Andrew, Charleroi, Pa.	— —	Oberlin, Slav.
Christianson, Chas. John, Miranda, S. D.	Redfield, 1905	Chicago, Mid.
Christie, Mary Phelps, Tarsus, Asia Minor.	Bryn Mawr. —	Hartford, Sen.
Clapp, Raymond G., Boston, Mass.	Boston U. 1900	Yale, Grad.
Coates, Matthew Wesley, Berkeley, Cal.	Calif. Col. 1905	Pacific, Spec.
Cook, Raymond Eugene, Troy, N. Y.	Williams, 1905	Yale, Spec.
Crossland, Edgar, Portsmouth, England,	— —	Bangor, Mid.
Curtis, Allen Lewis, Castlewood, S. D.	Beloit, 1901	Chicago, Sen.
Curtis, Charles Lawrence, Andover, Mass.	— —	Andover, Spec.
Curtis, Willard Hallowell, Dennyville, Me.	— —	Bangor, Jun.
Cutler, Ethel, Jamestown, N. Y.	Mt. Holyoke, 1903	Hartford, Sen.
Dahlstrom, August Henry, Minneapolis, Minn.	— —	Chicago, Sw. Mid.
Dako, Kristo Anastas, Worchha, Albania.	U. Buchar't, 1905	Oberlin, Jun.
Davies, J. W. F., Chicago, Ill.	Yankton, 1903	Chicago, Sen.
Dean, Frank Warren, San Lorenzo, Cal.	Doane, 1895	Pacific, Grad.
DeHaan, Arie Benj., Pella, Ia.	Iowa Col. 1906	Oberlin, Jun.
Dewey, LeRoy Lyster, Decatur, Mich.	Albion, 1906	Hartford, Jun.
Dibble, William L., Chicago, Ill.	— —	Chicago, Grad.
Dickson, John Luther, Pleasant Valley, Conn.	— —	Yale, Mid.
Diehl, Grover Louis, Lewisville, Ohio.	W. Lafayette 1904	Oberlin, Mid.
Dillin, Ernest Stewart, Coshocton, Ohio.	O. State U 1904	Oberlin, Sen.
Dodd, Rollin, Ballard, Wash.	Whitman, 1906	Yale, Jun.
Dominica, Angelo di, New Haven, Conn.	— —	Yale, Spec.
Donat, Anton Soucek, St. Charles, Ill.	Carleton, 1905	Hartford, Jun.
Dougherty, Rob't Chambers, Kansas City, Kan.	Washburn, 1902	Hartford, Sen.
Douglass, Roscoe Dwight, Dunlap, Ia.	Iowa Col. 1899	Oberlin, Sen.
Driver, George Hibbert, Wakefield, Mass.	Berlin, Ger. —	Yale, Fel.
Drysdale, Robert John, Forest, Ontario.	Knox, 1905	Yale, Grad.
Dunham, Charles Ernest, Oakland, Cal.	Calif. Col. —	Pacific, Spec.
Eastman, Finley Eugene, Minneapolis, Minn.	Carleton, 1903	Oberlin, Jun.
Eastman, Vinton Powers, Osage, Ia.	Carleton, 1903	Oberlin, Sen.
Ebersole, Amos A., Sterling, Ill.	U. Chicago, 1899	Oberlin, Mid.
Ebertz, Louis, Ems, Germany.	Real-Schule, —	Chi'go, Ger. Mid.
Echterbecker, Chas. Fred., Hoboken, N. J.	— —	Bangor, Sen.
Egbert, James, Bellevue, Mich.	Hiram Col. 1904	Oberlin, Sen.
Ehlers, Jacob Henry, Dashwood, Ontario.	Northw't'n, 1905	Chicago, Mid.
Elmen, John Emanuel, Worcester, Mass.	— —	Chicago, Sw. Mid.
Evans, James Fraser, Georgetown, Ontario.	Toronto U. 1893	Yale, Grad.
Favor, Paul Gordon, Lowell, Mass.	Dartmouth, 1904	Andover, Mid.
Ferris, Walter Lewis, Oak Park, Ill.	Beloit, 1905	Yale, Mid.
Fjeldsgaard, Adolph B., Chicago, Ill.	— —	Chi'go, D.N. Mid.
Fischer, Theodore, New Bremen, Ohio.	Elmhurst, 1900	Hartford, Sen.
Fisher, James Oren, Chicago, Ill.	U. Chicago, —	Chicago, Sen.
Fisher, Lucien Clarence, Tallahassee, Fla.	Fisk U. 1903	Oberlin, Sen.
Flammer, William, Covington, Ohio.	Un. Chris. 1901	Oberlin, Sen.
Folta, Adam Paul, Mt. Pleasant, Pa.	— —	Oberlin, Slav.
Foote, Frederick William, Veazie, Me.	— —	Bangor, Mid.
Foster, Ora Delmer, Anderson, Ind.	Manchester, 1906	Oberlin, Jun.
Fox, Paul, Cleveland, Ohio.	W. Res. U. 1906	Oberlin, Sen.
Franklin, Charles, Houstonia, Wis.	Central, 1895	Yale, Grad.
Frazier, Silas H., Berkeley, Cal.	— —	Pacific, Spec.
French, Geo. Washington, Springfield, Mass.	— —	Bangor, Sen.
French, Rev. Howard Dakin, Hampden, Me.	— —	Bangor, Grad.
Fridstrom, Carl Emil, Ridgway, Pa.	— —	Chicago, Sw. Sen.
Furuya, Magoziro, Los Angeles, Cal.	— —	Chicago, Spec.
Galt, Elmer W., Shenandoah, Ill.	Tabor, 1906	Chicago, Jun.
Gardner, Harold Irving, Burnside, Conn.	Yale, 1904	Hartford, Sen.
Gilbert, Thomas Howard, Salt Lake City, U.	Kansas U. 1900	Oberlin, Spec.
Gilmore, Arthur Harold, Attleboro, Mass.	Amherst, 1906	Andover, Jun.
Glurna, Joseph, Monessen, Pa.	Mt. Pleas. In. —	Oberlin, Slav.
Goebel, Louis William, St. Charles, Mo.	Elmhurst, 1903	Hartford, Sen.
Good, Charles Martin, Harrisonburg, Va.	Otterbein U. 1904	Yale, Sen.
Goodsell, Fred Field, Berkeley, Cal.	U. of Cal. 1902	Hartford, Fel.
Granholm, Oscar Arvid, Brooklyn, N. Y.	— —	Chicago, Sw. Mid.
Green, Rev. Chas. Chester, N. Monroeville, O.	— —	Oberlin, Spec.
Green, Edgar, Chicago, Ill.	U. B. Sem. —	Chicago, Spec.
Gregg, Arthur Eugene, Goffstown, N. H.	— —	Bangor, Sen.

NAMES AND RESIDENCES	College and Year of Graduating	Seminary and Class
Gregory, Raymond Rogers, Gilbert, Pa.	F'k'n&M'r'l, 1904	Yale, Sen.
Grimes, Harry, Brodhead, Wis.	Beloit, 1905	Yale, Mid.
Gronlund, Herman, Springfield, Mass.	—	Chicago, Sw. Jun.
Gross, Daniel Irving, Andover, Mass.	Bowdoin, 1902	Andover, Mid.
Hall, George Anthony, Brookline, Mass.	M. I. T., 1901	Yale, Mid.
Hall, William Ralph, Pontiac, Mich.	U. of Mich. 1905	Hartford, Mid.
Hallberg, Carl August, Pittsburg, Pa.	—	Chicago, Sw. Mid.
Hallington, Albert J., New Haven, Conn.	Sw. Theo. S., 1905	Yale, Spec.
Hahn, Augustus Dana, Warren, Me.	—	Bangor, Mid.
Hamilton, Hugh Kenneth, Oakland, Cal.	O. Wes. U. 1903	Pacific, Sen.
Harris, Robert Nelson, New Haven, Conn.	—	Yale; Spec.
Harris, William Henry, East Village, Conn.	Wes. T. M'n'l, —	Yale, Sen.
Hart, Frank Wheeler, Wabash, Ind.	Redfield, 1898	Chicago, Sen.
Hart, William Wallace, Chicago, Ill.	Western, —	Chicago, Spec.
Hatfield, George Bennett, Batavia, Ohio.	Oberlin Col. —	Oberlin, Mid.
Hawkes, Albert Scott, Wilson, Conn.	Oberlin, 1893	Hartford, Grad.
Heath, George Edwin, Everett, Mass.	Wesleyan, 1906	Hartford, Jun.
Hedegaard, Samuel, Pullman, Ill.	—	Chi'go, D. N. Jun.
Held, Fred., Clinton, Mass.	—	Chi'go, Ger. Jun.
Henderson, Luther Bateman, Newport, N. J.	N. Y. U. 1906	Yale, Jun.
Hendricks, William E., St. Croix, Danish W. I.	—	Yale, Spec.
Henry, Bertram Curtis, Wollaston, Mass.	Harvard, 1886	Andover, Jun.
Hester, J. C. Paul, Berkeley, Cal.	—	Pacific, Spec.
Hill, Rev. Albert Lewellyn, Bangor, Me.	—	Bangor, Grad.
Hill, Fred Burnett, Hartford, Conn.	Carleton, 1900	Hartford, Grad.
Hiwale, Anend Sidoba, Bombay, India.	Ahm'dn'gar, 1904	Bangor, Sen.
Hoefler, Martin Charles, Higgsville, Mo.	Elmhurst, 1901	Hartford, Sen.
Hoersch, Henry, Hebron, N. D.	Redfield, —	Chicago, Ger. Jun.
Holman, Andrew W., Dixfield, Me.	—	Bangor, Jun.
Holman, Geo. W., Dixfield, Me.	—	Bangor, Spec.
Hostetter, Victor Grant, Lorain, Ohio.	Bethany, 1906	Oberlin, Mid.
Howell, William Rabon, Wilson, N. C.	Milligan, 1904-05	Yale, Jun.
Hoyle, Joseph L., Pelham, N. H.	Me. Cong. In. —	Andover, Grad.
Hoyt, Friend Edward, Shelton, Conn.	—	Yale, Spec.
Huizinga, Arnold v. C. P., Hartford, Conn.	Groningen, 1896	Hartford, Grad.
Hunt, Theo. Carl, Riceville, Ia.	Colorado, 1904	Chicago, Jun.
Huntington, George Herbert, Milton, Mass.	Williams, 1900	Hartford, Sen.
Hutchins, Jason Herbert, Billerica, Mass.	Colorado, 1906	Bangor, Jun.
Imes, George Lake, Harrisburg, Pa.	Lincoln U. 1904	Hartford, Sen.
Indy, Clayton, Andover, Mass.	Otterbein U. 1903	Andover, Jun.
Irelau, Otto B., San Francisco, Cal.	—	Pacific, Spec.
Jenkins, Elias, Boverton, Wales.	—	Bangor, Mid.
Jenkins, James Garfield, Ebsenburg, Pa.	—	Bangor, Jun.
Jertberg, Frans Oscar, Springfield, Mo.	—	Chicago, Sw. Sen.
Jevne, Charles Arthur, Buchanan, N. D.	—	Chicago, Grad.
Johansson, Eman. Aaron, Okelbo, Sweden.	Bethany, 1903	Chicago, Sen.
Johnson, Carl G. E., Chicago, Ill.	—	Chicago, Sw. Mid.
Johnson, Elmer Ellsworth Schultz.	Princeton, 1899	Hartford, Fel.
Johnson, Obed Simon, Lanyon, Ia.	Carleton, 1906	Hartford, Jun.
Johnson, Oscar F., Hartford, Conn.	—	Chicago, Sw. Jun.
Johnson, William Henry, Chicago, Ill.	Cliff Col. Eng. —	Chicago, Mid.
Johnson, William Theo., Mears, Mich.	—	Chicago, Sw. Mid.
Johnston, John Francis, Glencoe, Canada.	Ill. Wes. U. 1898	Yale, Grad.
Johnstone, Thomas, Westville, Nova Scotia.	—	Bangor, Sen.
Jones, Arthur, Tonganoxie, Kan.	Friends U. 1903	Yale, Mid.
Jones, Augustine, San José, Cal.	Stanford U. 1905	Chicago, Mid.
Jones, Leonora Hawkes, S. China, Me.	—	Bangor, Sen.
Jones, Paul W., Three Rivers, Mich.	Olivet Col. —	Oberlin, Mid.
Jonsveld, Oluf M., Brooklyn, N. Y.	—	Chi'go, D. N. Jun.
Jordan, Elwyn Knowlton, Lewiston, Me.	Bates, 1901	Hartford, Sen.
Juell, Hans C., Halbrite, N. Dak.	Fargo Col. 1905	Oberlin, Mid.
Kalaidjian, Mihran Tatios, Everek, Asia Minor.	St. Paul's In. —	Yale, Grad.
Kauerz, Henry, Chicago, Ill.	Northw't'n, 1906	Chicago, Ger. Jun.
Kellogg, Edwin Dwight, Orange, Mass.	—	Bangor, Jun.
Kennedy, Alfred J., Oakland, Cal.	U. Pacific, —	Pacific, Sen.
Kenyon, Floyd Steele, New Haven, Conn.	Berke'y D. S. 1906	Yale, Spec.
Kerian, Sarkis Ohan, Adana, Asia Minor.	St. Paul's In. 1899	Yale, Spec.
Kerr, Joseph Young, Chicago, Ill.	U. of Mich. 1905	Chicago, Jun.



NAMES AND RESIDENCES	College and Year of Graduating	Seminary and Class	
Kershaw, Charles Henry, Methuen, Mass.	—	—	Andover, Spec.
Kierstead, William Oded, Oakland, Me.	—	—	Yale, Spec.
Kirker, James Kirk, Odessa, Mich.	Olivet Col.	1903	Oberlin, Sen.
Kirkpatrick, John Ervin, Topeka, Kan.	Yale U.	1906	Yale, Grad.
Kiyama, Kiyogora, Tokyo, Japan.	Tohoku G'n,	1898	Pacific, Jun.
Knapp, Ezra Charles, Blissfield, Mich.	U. Mich.	1902	Hartford, Sen.
Knappensberger, J. William, New Haven, Conn.	F'k'n&M'r'l,	1873	Yale, Spec.
Knight, Ethelind C., Springfield, Me.	Mt. Holyoke	1903	Bangor, Spec.
Kocerba, John, Braddock, Pa.	—	—	Oberlin, Slav.
Koshiha, Saburo, Tokyo, Japan.	Un. Chris.	1904	Oberlin, Sen.
Koukol, Chas. Joseph, Upland, Ind.	Taylor Acad.	—	Oberlin, Slav.
Kubushiro, Naokatsu, Kumamoto, Japan.	Semmon G'n,	—	Pacific, Spec.
Kumon, James Atrutoshi, Osaka, Japan.	Kausai Lan,	1898	Yale, Spec.
Kurtz, Daniel Webster, Hartville, Ohio.	Juniata Col.	1905	Yale, Mid.
Kuyper, John W., Sioux Center, Ia.	Oberlin,	1906	Oberlin, Jun.
Lagerquist, Walter Edward, Clarinda, Ia.	Simpson,	1903	Yale, Spec.
Lambert, George Christopher, Boston, England.	Nott'gham,	—	Yale, Grad.
Lang, Stephen Christian, New York, N. Y.	Amity T. S.	—	Bangor, Jun.
Lathrop, Theodore Burger, Ashland, Wis.	Beloit,	1903	Yale, Mid.
Latorett, Kenneth Scott, Oregon City, Ore.	McMinnv'e,	1904	Yale, Spec.
Launsbach, Henry, Sherrill Mound, Ia.	Epworth,	—	Chi'go, Ger. Jun.
Leavitt, Darwin Ashley, Beloit, Wis.	Beloit,	1904	Yale, Sen.
Lepper, Howard Adams, Germantown, Pa.	Ref.Epis.Sem.	—	Chicago, Spec.
Lindeman, Herman Henry, Milford, Neb.	U. of Neb.	1903	Yale, Jun.
Lippinberger, Karl, Solnhofen, Germany.	Volks-Schule,	—	Chi'go, Ger. Mid.
Lippincott, William A., Jacksonville, Ill.	Illinois,	1903	Chicago, Mid.
Locke, Robert James, Stillman Valley, Ill.	—	—	Chicago, Grad.
Loe, Ingvar John, Drammen, Norway.	—	—	Chi'go, D.N. Mid.
Lohmann, Hermann, New York, N. Y.	—	—	Bangor, Jun.
Longworth, William Hayes, Freeport, Ohio.	W.Lafayette	1906	Yale, Jun.
Lundberg, Martin, Chicago, Ill.	—	—	Chicago, Sw. Mid.
Lutz, Albert Simon, Berkeley, Cal.	V'd'b'lt U.	1902	Pacific, Grad.
Mace, John Wilson, Camden, N. J.	—	—	Yale, Spec.
MacHoughton, Roy, Derby, Conn.	Olivet,	1902	Yale, Grad.
MacInnes, Peter John, Ingonish, Cape Breton.	U. Maine,	—	Hartford, Sen.
MacMichael, James, Winnebago, Ill.	Occidental,	1906	Yale, Mid.
Madsen, Albert Alonzo, Durham, Conn.	Moravian,	1900	Yale, Grad.
Maier, Karl K., Hosmer, S. D.	Redfield,	—	Chi'go, Ger. Jun.
Martin, Alfred, St. Louis, Mo.	—	—	Bangor, Mid.
Martin, Harry Stratton, Spring Valley, Wis.	Carlton,	1903	Bangor, Jun.
Mathews, Burleigh V., Auburndale, Mass.	Boston U.	1900	Hartford, Mid.
Mathias, Pearl Eugene, Highspire, Pa.	Leb'n Valley,	'05	Yale, Mid.
Maurer, W. Irving, Easton, Conn.	Beloit,	1906	Yale, Jun.
Maynard, Newell Carrol, Lincoln, Me.	—	—	Bangor, Sen.
McAllister, Milton Vosmus, South Paris, Me.	Bates,	—	Bangor, Jun.
McBride, Arthur Andrews, Austin, Minn.	Minn. U.	1900	Andover, Sen.
McCombe, John Warren, New York.	Durham, Eng.	'96	Hartford, Grad.
McCord, Robert Bryan, Tallahassee, Fla.	Fla. State,	1905	Yale, Mid.
McDonald, Lawrence Free, Parkton, Md.	Wesleyan,	1906	Hartford, Jun.
McDougal, Geo. LaFayette, LaGrange, Ill.	U. of Chi'go,	1893	Chicago, Jun.
McNeill, Frederick, McNeill's Mills, P.E. Island	—	—	Bangor, Mid.
Merrill, Frederick Guy, Antioch, Cal.	Albany Law,	1887	Pacific, Sen.
Meserve, Marshall Wm., San Francisco, Cal.	Moody B.In.	1903	Pacific, Mid.
Milbury, George D., Tracy Mills, N. Brunswick	Bates,	1903	Yale, Sen.
Millar, Morgan, Brooklyn, N. Y.	Harvard U.	1897	Yale, Spec.
Miller, Clifford Leonard, Columbia, Tenn.	Fisk U.	1904	Andover, Sen.
Miller, Malcolm Foote, Abingdon, Ill.	Hedding,	1905	Chicago, Mid.
Mix, Ralph Hooker, Stamford, Conn.	Wesleyan,	1905	Hartford, Mid.
Montgomery, Bertha K., Smith Center, Kan.	—	—	Chicago, Jun.
Montgomery, Royal J., Smith Center, Kan.	Kansas U.	1904	Chicago, Mid.
Moore, (Miss) Freda Augusta, Berkeley, Cal.	S.F.Nor.Sch.	'99	Pacific, Spec.
Morgan, Walter Ames, Lunenburg, Vt.	—	—	Bangor, Jun.
Morrill, Belle Chapman, South Hadley, Mass.	Mt. Holyoke	1906	Hartford, Jun.
Morris, Arthur Hayden, Mt. Vernon, N. Y.	—	—	Bangor, Mid.
Morris, Luther, Froudeg, Glyn Ruabon, N. Wales	—	—	Bangor, Jun.
Moseley, John Henry, Gt. Barrington, Mass.	—	—	Bangor, Jun.
Mower, William W., Vermilion, Ill.	U. of Neb.	1905	Chicago, Mid.
Mowery, Dwight Fay, Northfield, Minn.	Carleton,	1905	Hartford, Jun.

NAMES AND RESIDENCES	College and Year of Graduating	Seminary and Class
Moxcey, Mary E., Peterboro, N. Y.	Syracuse U. 1897	Oberlin, Jun.
Mueller, Otto, Berlin, Germany.	Moody Inst. —	Chi'go, Ger. Mid.
Munger, Earle Augustus, Cedar Rapids, Ia.	Coe College, 1903	Oberlin, Jun.
Murai, Yutaro, Tokyo, Japan.	Doshisha, 1900	Hartford, Jun.
Nelson, Nels Mauritz, Chicago, Ill.	—	Chicago, Sw. Sen.
Neumann, Geo. Bradford, New Britain, Conn.	Wesleyan, 1905	Hartford, Mid.
Newman, John Urquhart, Elon College, N. C.	U. of N. C. 1885	Yale, Spec.
Newsom, Fred. Stoddard, Healdsburg, Cal.	U. of Cal. —	Pacific, Spec.
Nielsen, John A., Meloe, Helgeland.	—	Chi'go, D.N. Mid.
Ohlson, Algoth, Chicago, Ill.	—	Chicago, Sw. Sen.
Okuho, (Miss) Ochimi, Oakland, Cal.	Joshi Gak'n, 1903	Pacific, Mid.
Ostling, Anton Frederic, Minneapolis, Minn.	—	Chicago, Sw. Jun.
Owen, George Dickson, Laurel Springs, N. J.	Leb'n Valley, '05	Yale, Mid.
Palmquist, Anders Magnus, Chicago, Ill.	—	Chicago, Sw. Jun.
Parmelee, Julius Hall, New Haven, Conn.	Yale, 1904	Yale, Spec.
Parch, LeRoy Clifton, Pierpont, Ohio.	Hillsdale, 1905	Oberlin, Sen.
Patch, Don Ivan, Boston, Mass.	—	Bangor, Mid.
Patterson, Frank Melvin, Carmichaels, Pa.	Waynesburg, '05	Yale, Mid.
Paul, William Edward, Gilman, Ia.	Iowa, 1905	Chicago, Sen.
Pendleton, Norman Wilfred, Berkeley, Cal.	U. of Cal. —	Pacific, Spec.
Pillasch, Karl Herman, Chicago, Ill.	Redfield, —	Chi'go, Ger. Jun.
Polhammer, John Titus, Lindsborg, Kan.	—	Chicago, Sw. Mid.
Porter, Lucius Chapin, Beloit, Wis.	Berlin, Ger. —	Yale, Fel.
Powell, Thomas B., Scranton, Pa.	Bucknell U. 1906	Yale, Jun.
Provan, Frederick Lyman, Beverly, Mass.	Brown U. 1906	Bangor, Jun.
Pulcifer, Alec William, Oakland, Cal.	U. of Cal. —	Pacific, Mid.
Putnam, Daniel Ezra, Mystic, Conn.	Dartmouth, 1895	Yale, Grad.
Putnam, Frank Curtiss, Buffalo, N. Y.	Amherst, 1893	Yale, Grad.
Pye, Watts Orson, Faribault, Minn.	Carleton, 1903	Oberlin, Sen.
Reece, Ernest James, E. Cleveland, Ohio.	W. Res. U. 1903	Oberlin, Jun.
Reed, Hugh Francis, Everton, Ontario.	Hiram Col. 1905	Oberlin, Mid.
Richard, Howard MacM., New Haven, Conn.	Wesleyan U. 1904	Yale, Sen.
Riebel, Wallin Eleazar, Westerville, Ohio.	Otterbein U. 1903	Andover, Mid.
Roberts, James Hudson, Hartford, Conn.	Yale, 1873	Hartford, Grad.
Rogers, E. Gertrude, New Britain, Conn.	Mt. Holyoke, 1898	—, Spec.
Rojahn, Benj. Daugherty, Dallastown, Pa.	Leb'n Valley 1905	Yale, Jun.
Rowell, Wilfrid Asa, Mondovi, Wis.	Beloit, 1899	Yale, Grad.
Ruder, Peter, Buedesheim, Germany.	Moody Inst. —	Chi'go, Ger. Sen.
Ruecker, August, Hartford, Conn.	Gym. Worms 1901	Hartford, Sen.
Ruman, Michael, Chicago, Ill.	—	Oberlin, Slav.
Runyon, Clay Triplett, Berkeley, Cal.	Sch. of Evan. '99	Pacific, Spec.
Sanderson, Ross Warren, Lansing, Mich.	Oberlin, 1905	Oberlin, Mid.
Sato, Sozaburo, Kumamoto, Japan.	Hog'm Law, 1898	Oberlin, Mid.
Schmidt, George J., McCook, Neb.	Volks-Schule —	Chi'go, Ger. Sen.
Schumaker, Albert Jesse R., Newcastle, Pa.	Marietta, 1905	Hartford, Sen.
Shackleton, Robert Arnold, Guisely, England.	Leeds, Eng. —	Bangor, Jun.
Shattuck, Angelo Eusebius, Clinton, Wis.	Beloit, 1905	Yale, Mid.
Shelton, William Arthur, Poteau, Ind. Ter.	Hargrove, 1905	Yale, Mid.
Sheppard, Eustis Morrow, Pittsburg, Pa.	—	Yale, Spec.
Shoemaker, Elmer Ellsworth, New Haven, Ct.	Harvard U. 1889	Yale, } Spec.
Sikes, Eric Brainard, Kent, Wash.	Yale, 1902	—, } Spec.
Sinninger, Norman E., Hammond, Ind.	Doane Col. —	Oberlin, Jun.
Sisson, Howard Robert, Lynn, Mass.	—	Chicago, Spec.
Sjblom, Gottfried, Renevo, Pa.	—	Bangor, Mid.
Small, Charles Reuben, Hartford, Conn.	—	Chicago, Sw. Jun.
Smidt, Alvin August, Chicago, Ill.	Harvard, —	Hartford, Mid.
Smith, Charles George, New Haven, Conn.	Wheaton, 1906	Chicago, Jun.
Smith, George Benton, Hartford, Conn.	—	Yale, Spec.
Smith, Jr., Huntington, St. Louis, Mo.	Wesleyan, 1896	Hartford, Spec.
Smith, William Clyde, Berkeley, Cal.	—	Yale, Spec.
Smith, William Henry, New Haven, Conn.	U. of Cal. 1904	Pacific, Spec.
Sneath, George Mark, New Haven, Conn.	Hiram, 1901	Yale, Sen.
Sone, Sanji, Mayakikin, Japan.	—	Yale, Spec.
Stanley, Edwin Gaylord, Wellington, Ohio.	Doshisha, 1900	Hartford, Grad.
Stanley, Fred Veston, Orrington, Me.	Denison U. 1893	Oberlin, Jun.
Stannard, Frank Colman, Oakland, Cal.	—	Bangor, Sen.
Staub, Albert Wm., Titusville, Pa.	U. of Oregon, —	Pacific, Spec.
	Oberlin Col. 1904	Oberlin, Sen.

NAMES AND RESIDENCES	College and Year of Graduating	Seminary and Class
Steele, Albert Thomas, Bethel, Conn.	Adrian, 1896	Yale, Sen.
Steele, Claude Melvin, Jefferson, Ohio.	Oberlin Col. 1905	Oberlin, Jun.
Stetson, Thomas Clark, Chicago, Ill.	Oskaloosa, 1906	Chicago, Jun.
Stevens, Chas. Leon, Warren, Me.	—	Bangor, Sen.
Steward, Gustavus A., Ft. McIntosh, Tex.	Wilberf'e U. 1901	Oberlin, Mid.
Strandine, Axel, West Duluth, Minn.	—	Chicago, Sw. Sen.
Swanson, Walter William, Cambridge, Minn.	—	Chicago, Sw. Sen.
Swenson, Ernest Alarik, San Francisco, Cal.	—	Chicago, Sw. Mid.
Swift, Samuel Ross, Beaver Falls, Pa.	Geneva Col. 1906	Yale, Jun.
Takesaki, Yasoo, Kumamoto, Japan.	L. Stan. U. —	Pacific, Sen.
Taylor, Arthur Harrington, Kentville, N. S.	Acadia Col. 1903	Yale, Spec.
Taylor, Harry Pilgrim, Chelsea, Mass.	—	Bangor, Mid.
Taylor, William, Harwood, Lancashire, Eng.	—	Bangor, Mid.
Temple, Maud Elizabeth, Hartford, Conn.	Bryn Mawr, 1904	Hartford, Spec.
Terescheuko, Maxim, Edwardsville, Pa.	—	Oberlin, Slav.
Thomas, Wilbur Kelsey, Amboy, Ind.	Friends U. —	Yale, Mid.
Thompson, Clifford Griffith, Bogart, Ga.	Y. Harris Col. '03	Yale, Spec.
Thompson, Karl Owen, Springfield, Mass.	Amherst, 1904	Yale, Sen.
Thorpe, Robert Olsen, Boston, Mass.	—	Chi'go, D.N. Jun.
Toothaker, Archie, Westmoreland, Kan.	Highland U. 1903	Yale, Grad.
Torgersen, Jacob, Christiania, Norway.	—	Chi'go, D.N. Mid.
Trener, Jacob Eli, Berkeley, Cal.	Wis. St. Nor. —	Pacific, Spec.
Tripp, James Woodbury, Bucksport Center, Me.	—	Bangor, Sen.
Tubbs, Charles Samuel, Lansing, Mich.	Olivet Col. 1903	Oberlin, Sen.
Tuttle, Harold S., Berkeley, Cal.	U. of Pacific, '06	Pacific, Jun.
Vallentyne, James W., Minooka, Ill.	Hamline U. —	Chicago, Spec.
Van Auken, Howard E., East Chicago, Ind.	—	Chicago, Jun.
Van Luven, Sanford A., Chicago, Ill.	Moody Inst. —	Chicago, Spec.
Van Wagnen, Oliver Jay, Oswego, N. Y.	U. of N. M. 1902	Pacific, Sen.
Voorhees, Frederick Franklin, Hartford, Ct.	Wesleyan, 1906	Hartford, Jun.
Vrooman, Rolla Houston, Chicago, Ill.	—	Chicago, Spec.
Wakeman, Earl Seeley, Campbell, Cal.	Oberlin Col. —	Oberlin, Jun.
Walton, James Albion, Gray's Lake, Ill.	Redfield, 1900	Chicago, Jun.
Warner, John, Batavia, Ill.	U. of Chicago, —	Chicago, Sen.
Warren, Brooks Arthur, Hillsdale, Mich.	Hillsdale, 1905	Oberlin, Sen.
Waters, Frank Palmer, Rocky Hill, Conn.	Colgate U. 1883	Hartford, Spec.
Wehrhan, Nelson, Vernon Center, Conn.	Iowa, 1906	Hartford, Jun.
Westenberg, Arthur Ewen, Kirkland, Ill.	Beloit, 1904	Yale, Sen.
Whitehead, Phillip Barrows, Janesville, Wis.	Beloit, 1906	Yale, Jun.
Whitmer, Paul Emmons, North Lima, Ohio.	Oberlin Col. —	Oberlin, Mid.
Wight, Charles A., Hallowell, Me.	Yale, 1882	Bangor, Spec.
Wiley, Henry Orton, Berkeley, Cal.	Ore. St. Nor. 1898	Pacific, Mid.
Willard, Sherman Albert, Wamego, Kan.	Washburn, 1901	Chicago, Sen.
Williams, Albert Rhys, Blassburg, Pa.	Marietta, 1904	Hartford, Sen.
Williams, Thomas Aber, Marietta, Ohio.	Marietta, 1905	Yale, Mid.
Williams, Thomas Eynon, Pontordawe, Wales.	Marietta, 1906	Hartford, Jun.
Winslow, Dana Edmund, Daytona, Fla.	Olivet Col. 1904	Oberlin, Mid.
Winter, Truman Everett, Berkeley, Cal.	Wash. & Jeff. 1903	Pacific, Spec.
Withington, Wilfred, Humboldt, Kan.	Kan. St. U. 1901	Pacific, Sen.
Wolfe, Andrew Jackson, Isis, Va.	Milligan Col. 1893	Oberlin, Mid.
Wolfe, Martin Riley, Berkeley, Cal.	—	Pacific, Spec.
Wood, George Ernest, Ellington, Conn.	Amherst, 1906	Hartford, Jun.
Woodruff, Watson, Berlin, Conn.	Wesleyan, 1904	Hartford, Sen.
Worrell, William Hoyt, Toledo, Ohio.	U. of Mich. 1903	Hartford, Fel.
Wright, Selah Howell, Sandy Hook, Conn.	Yale, 1906	Yale, Spec.
Wyland, Benjamin Franklin, Harlan, Ia.	U. of Iowa, —	Yale, Mid.
York, Harry Clinton, Leonard Bridge, Conn.	Yale, 1905	Yale, Spec.
Youtz, Edwin Stanton, Des Moines, Ia.	Simpson, 1903	Chicago, Sen.
Youtz, Ernest Eugene, Des Moines, Ia.	Simpson Col. '04	Yale, Mid.
Youtz, James Garfield, Highland, Ill.	Illinois, 1902	Chicago, Mid.
Youtz, Knowles Shaw, Berlin, Germany.	Illinois, 1901	Chicago, Fel.
Zarodsky, Louis, Cleveland, Ohio.	—	Oberlin, Slav.

## COLLEGE EDUCATION OF THE UNDERGRADUATE STUDENTS.

In this table, a number in parentheses denotes that that number, although once connected with the college mentioned, did not complete the course. The figures not in parentheses denote graduates of the colleges mentioned.

COLLEGES	SEMINARIES								TOTAL
	Andover	Atlanta	Bangor	Chicago	Hartford	Oberlin	Pacific	Yale	
Acadia College, Nova Scotia.....								1	1
Adrian College, Michigan.....								1	1
Ahmednagar College, India.....			1						1
Albany Law School.....							1		1
Albion College, Michigan.....					1				1
American International College, Mass.....					1				1
Amherst College.....	1			(1)	1			2	(1) 4
Amity Theological Seminary.....			(1)						(1)
Bates College, Maine.....			(1)		1			1	(1) 2
Beloit College, Wisconsin.....				1				9	10
Berkeley Divinity School.....								1	1
Berlin, Germany.....							(2)		(2)
Bethany College, Kansas.....				1		1			2
Bezirk-Schule, Switzerland.....			(1)						(1)
Boston University, Massachusetts.....					1			1	2
Bowdoin College, Maine.....	1							1	2
Bucharest University.....						1			1
Bucknell University.....								1	1
Brown University, Rhode Island.....			1						1
Bryn Mawr, Pennsylvania.....				(1)	1				(1) 1
California College.....							1		1
California University, California.....					2		(5) 4		(5) 6
Carleton College, Minnesota.....					4	3		1	8
Central Christian College.....								1	1
Cheshunt College.....								1	1
Chicago University, Illinois.....				(2) 1		1			(2) 2
Cliff College, England.....				(1)					(1)
Coe College.....						1			1
Colgate College.....					1				1
Colorado University.....			1	1					2
Columbia University.....								1	1
Cotner University.....								1	1
Dartmouth College, N. H.....	1				2			1	4
Defiance College, Ohio.....						1			1
Denison University.....						1			1
Doane College.....						(1)	1		(1) 1
Doshisha College, Japan.....					2				2
Drury College, Missouri.....								1	1
Durham, England.....					1				1
Elmhurst College, Missouri.....					3				3
Epworth College.....				(1)					(1)
Evangelist School.....							1		1
Fargo College, North Dakota.....						1			1
Fisk University, Tennessee.....	1					1			2
Florida State College, Florida.....								1	1
Franklin and Marshall College, Pa.....								2	2
Friends University, Kansas.....								(1) 1	(1) 1
Geneva College.....								1	1
Grant College.....			(1)						(1)
Groningen University.....					1				1
Gym., Worms.....					1				1
Hamline University.....				(1)					(1)
Hargrove College.....								1	1
Harvard University, Massachusetts.....	1				(1)			1	(1) 2

COLLEGE EDUCATION OF THE UNDERGRADUATE STUDENTS.

COLLEGES	SEMINARIES							TOTAL	
	Andover	Atlanta	Bangor	Chicago	Hartford	Oberlin	Pacific		Yale
Hedding College, Illinois.....				1					1
Highland University, Kansas.....								1	1
Hillsdale College, Michigan.....						2			2
Hiram College, Ohio.....								1	3
Hog'm Law School.....						1			1
Illinois College, Illinois.....				3					3
Illinois Wesleyan University, Illinois.....								1	1
Iowa University, Iowa.....				1	1	2	(1)	1	(1) 5
Joshi Gakuin, Japan.....							1		1
Juniata College, Pennsylvania.....								1	1
Kansas State University, Kansas.....				1		1	1		3
Kausai Lan, Japan.....								1	1
Knox College, Illinois.....								1	1
Lafayette College, Pennsylvania.....					1				1
Lebanon Valley College, Pennsylvania.....								3	3
Leeds, England.....		(1)							(1)
Leland Stanford University, California.....				1			(1)		(1) 1
Lincoln University.....					1				1
Mass. Institute of Technology, Mass.....								1	1
Maine Congregational Institute.....	(1)								(1)
Maine University, Maine.....					(2)				(2)
Manchester.....						1			1
Marietta College, Ohio.....					3			1	4
McMinnv'e.....								1	1
Michigan University.....				1	3				4
Milligan College.....						1		1	2
Minnesota University.....	1								1
Moody Institute, Illinois.....				(3)			1		(3) 1
Moravian College, Pennsylvania.....								1	1
Mt. Allison College, Nova Scotia.....			1						1
Mt. Holyoke College, Massachusetts.....			1		2				3
Mt. Pleasant Institute.....						(1)			(1)
Nebraska University.....				1				1	2
New Mexico Agricultural College, N. M.....							(1)		(1)
New Mexico University.....							1		1
New York University, New York.....	1							1	1
North Carolina University.....								1	1
Northwestern.....				2					2
Nottingham Cong'l Institute, England.....								(1)	(1)
Oberlin College, Ohio.....					1	(3) 5	1		(3) 7
Occidental College.....								1	1
Ohio State University.....						1			1
Ohio Wesleyan University.....							1		1
Olivet College, Michigan.....						(1) 3		1	(1) 4
Oregon State Normal School.....							1		1
Oregon University.....							(1)		(1)
Oskaloosa.....				1					1
Otterbein University, Ohio.....	2							2	4
Pacific, University of the, California.....							(1) 2		(1) 2
Princeton, N. J.....					1				1
Real-Schule, Germany.....				(1)					(1)
Redfield College, South Dakota.....				(4) 3					(4) 3
Ref. Episcopal Seminary.....				(1)					(1)
Royal University, Ireland.....					1				1
Semmon Gakuin, Japan.....							(1)		(1)
S. F. Normal School.....							1		1
Simpson College, Iowa.....				1				2	3
Sligo, Ireland.....				(1)					(1)
South California University, California.....							1		1
St. Paul's Institute.....								(1) 1	(1) 1

## COLLEGE EDUCATION OF THE UNDERGRADUATE STUDENTS.

COLLEGES	SEMINARIES								TOTAL
	Andover	Atlanta	Bangor	Chicago	Hartford	Oberlin	Pacific	Yale	
St. Stephen's College, New York.....								1	1
Swedish Theological Seminary.....								1	1
Syracuse University, New York.....						1			1
Tabor.....				1					1
Taylor Academy.....						(1)			(1)
Taylor University, Indiana.....		(1)							(1)
Tohoku Gakuin, Japan.....							1		1
Toronto University, Canada.....								1	1
Union Christian College, Indiana.....						2			2
United Brethren Seminary, Ohio.....			(1)						(1)
Vanderbilt University, Tennessee.....							1		1
Volks-Schule, Germany.....			(2)						(2)
Washburn College, Kansas.....				1	1				2
Washington and Jefferson College, Pa.....							1		1
Waynesburg College, Pennsylvania.....								1	1
Wesleyan University, Connecticut.....					7			1	8
West Lafayette College, Ohio.....						2		1	3
Wes. T. M'n'l.....							(1)		(1)
Western Reserve University.....						2			2
Western.....			(1)						(1)
Wheaton College, Illinois.....				1					1
Whitman College, Washington.....								2	2
Wilberforce University, Ohio.....						1			1
Williams College, Massachusetts.....	1				2			1	4
Wisconsin State Normal.....							(1)		(1)
Yale University, Connecticut.....			2		3			7	12
Yankton College, South Dakota.....				1					1
Y. Harris College.....								1	1
Total graduates.....	9	0	7	24	50	38	22	74	224
Partial college courses.....	1	0	5	20	5	7	11	7	56
Others.....	3	54	33	43	2	6	5	14	160
Total.....	13	54	45	87	57	51	38	95	440

## SUMMARY OF OFFICERS AND STUDENTS, 1906-07, AND TOTALS FOR PRECEDING YEARS.

SEMINARY	Professors	Instructors or Lecturers	Resident Licentiates or Fellows	Advanced or Graduate Class	UNDERGRADUATE STUDENTS					Grand Total Students
					Senior	Middle	Junior	Special	Total Undergraduates	
Andover . . . . .	6	5	1	1	2	3	3	3	11	13
Atlanta . . . . .	4	2	0	2	3	3	10	36	52	54
Bangor . . . . .	7	7	0	3	13	11	15	3	42	45
Chicago . . . . .	16	3	1	4	20	30	22	10	82	87
Hartford . . . . .	12	10	3	7	20	7	14	6	47	57
Oberlin . . . . .	9	0	0	0	15	14	13	10	52	52
Pacific . . . . .	6	12	0	5	6	5	5	17	33	38
Yale . . . . .	8	10	2	20	12	20	13	28	72	94
Totals, 1906-07	68	49	7	42	91	93	95	113	391	440
" 1905-06	68	45	6	34	99	90	112	70	371	411
" 1904-05	65	40	8	34	110	94	108	51	363	405
" 1903-04	68	41	14	38	109	92	109	31	341	393
" 1902-03	62	38	12	39	104	98	110	38	350	401
" 1901-02	61	27	13	45	104	88	96	33	320	379
" 1900-01	58	22	19	34	99	97	94	34	325	378
" 1899-00	59	21	22	17	104	84	85	69	342	381
" 1898- 9	64	25	27	10	103	107	95	66	371	408
" 1897- 8	64	25	19	28	113	97	112	111	433	480
" 1896- 7	64	25	24	22	124	110	122	130	486	532
" 1895- 6	63	20	19	24	117	114	121	108	460	503
" 1894- 5	58	27	23	16	129	119	130	81	459	498
" 1893- 4	52	27	15	29	124	148	146	102	520	564
" 1892- 3	52	38	11	29	117	128	163	137	545	585
" 1891- 2	46	39	12	22	109	124	147	182	562	596
" 1890- 1	46	35	9	33	120	117	143	169	549	591
" 1889-90	47	27	10	22	117	120	130	189	556	588
" 1888- 9	47	27	7	22	92	113	132	153	490	519
" 1887- 8	46	21	9	23	92	101	114	113	420	452
" 1886- 7	44	22	10	19	100	104	103	86	393	422
" 1885- 6	44	18	7	28	86	101	126	53	366	401
" 1884- 5	44	18	6	16	96	87	107	32	322	344
" 1883- 4	47	11	9	16	74	97	90	23	284	309
" 1882- 3	39	24	3	25	84	73	100	15	272	300
" 1881- 2	32	27	13	21	94	86	79	16	275	309
" 1880- 1	36	19	11	6	89	90	93	7	279	296
" 1879-80	36	15	17	.....	96	96	90	16	298	315
" 1878- 9	39	13	8	.....	82	101	96	31	310	318
" 1877- 8	35	19	13	.....	83	99	109	36	327	340
" 1876- 7	35	22	8	.....	87	93	103	29	312	320
" 1875- 6	36	22	9	.....	70	98	99	36	303	312
" 1874- 5	37	22	13	.....	102	86	93	35	316	329
" 1873- 4	35	16	12	.....	83	105	103	36	327	339
" 1872- 3	35	11	13	.....	93	88	116	32	329	342
" 1871- 2	34	12	16	.....	74	89	92	23	278	294
" 1870- 1	32	11	18	.....	72	73	98	29	272	290
" 1869-70	31	9	7	.....	74	72	81	13	240	247
" 1868- 9	31	11	16	.....	87	68	65	18	238	254
" 1867- 8	26	11	9	.....	97	92	65	4	258	267
" 1866- 7	25	10	16	.....	51	98	85	8	242	258
" 1865- 6	22	10	19	.....	53	58	84	10	205	224
" 1864- 5	24	9	19	.....	66	53	43	-	162	181
" 1863- 4	24	9	10	.....	80	53	58	2	193	203
" 1862- 3	23	11	16	.....	90	103	58	1	252	268
" 1861- 2	25	9	18	.....	96	95	81	3	275	293
" 1860- 1	24	7	14	.....	93	100	94	11	298	312
" 1859-60	24	10	24	.....	68	90	94	9	261	285

CONGREGATIONAL CLUBS.

Number	NAME	PLACE	PRESIDENT	SECRETARY	Meetings	MEMBERS		COST	
						No.	Limit	Initial'n	Annual
1	Boston.	Boston, Mass.	William R. Campbell, D.D.	John H. Colby (a).	8	425	500	\$10.00	\$8.00
2	Essex.	Salem, Mass.	George B. Sears, Esq.	Rev. Nicholas Van der Pyl (b).	6	60	None.	None.	5.00
3	North Bristol.	Taunton, Mass.	Rev. Chas. H. Talmage, Ph.D.	Rev. A. K. Gleason (c).	5	105	None.	None.	*6.00
4	Worcester.	Worcester, Mass.	Frank H. Robson.	Fred. H. Weiss.	5	186	225.	5.00	5.00
5	Rhode Island.	Providence, R. I.	Rev. Frank J. Goodwin.	Preston B. Whitmarsh (d).	4	239	None.	5.00	5.00
6	Cleveland.	Cleveland, Ohio.	Rev. John W. Malcolm.	R. O. Beswick (e).	4	151	200.	2.00	2.00
7	Connecticut.	Hartford, Conn.	Willis J. Twitchell.	David Calhoun.	4	200	250	2.00	2.00
8	Minnesota.	Minneapolis, Minn.	Rev. George S. Rollins.	Rev. L. Curtis Talmage (f).	6	250	250	3.00	2.00
9	New York.	New York, N. Y.	William Ives Washburn.	Charles I. Beckwith (g).	8	170	200	5.00	10.00
10	Crete.	Crete, Neb.	R. D. Brown.	Mary M. Logenshi.	8	40	None.	None.	.25
11	Fitchburg.	Fitchburg, Mass.	Rev. James Chalmers.	A. W. Watson (h).	4	70	None.	1.00	1.00
12	Conn. Valley.	Springfield, Mass.	Rev. Newton M. Hall.	Rev. John L. Kilbon.	6	347	350	2.00	1.00
13	Central New York.	Syracuse, N. Y.	Dr. D. M. T. Mann.	M. R. Gramis (i).	6	74	75	None.	2.00
14	Chicago.	Chicago, Ill.	Rev. W. E. Barton, D.D.	Samuel E. Knecht.	8	300	400	None.	10.00
15	San Francisco.	San Francisco, Cal.	Lewis A. Hicks.	Charles M. Buford (j).	4	60	None.	2.00	4.00
16	New Haven.	New Haven, Conn.	Rev. W. W. Leete, D.D.	Theodore B. Willson.	6	182	200	2.00	5.00
17	Omaha.	Omaha, Neb.	A. H. Waterhouse.	Rev. Herbert L. Mills.	1	..	None.	None.	None.
18	St. Louis.	St. Louis, Mo.	Rev. S. T. Morris.	Hibbard C. Whitehill (k).	5	84	100	5.00	5.00
19	Western Michigan.	Grand Rapids, Mich.	Rev. Luther R. Dyott, D.D.	Rev. Wilmot E. Stevens.	2	206	300	5.00	10.00
20	Brooklyn.	Brooklyn, N. Y.	Rev. C. H. Smith.	Rev. Robert H. Ball (m).	6	240	None.	1.00	1.00
21	Eastern Vermont.	St. Albans, Vt.	H. A. Adams.	Frank M. Lewis (n).	3	95	200	None.	.50
22	Fox River.	Aurora, Ill.	Augustus R. Smith.	Joseph E. Pearson.	2	160	200	2.00	1.00
23	Berkshire.	Pittsfield, Mass.	R. C. McAllister.	Rev. H. B. Hendley (o).	4	175	None.	1.00	1.00
24	Puget Sound.	Tacoma, Wash.	H. A. Williams.	Rev. F. H. End.	4	96	None.	1.00	1.00
25	Columbus.	Columbus, Ohio.	Edmund S. Boyer.	Prof. Wm. Rullkoetterl.	29	None.	None.	None.	1.00
26	Springfield.	Springfield, Mo.	Rev. H. Paul Douglass.	Prof. Charles H. Pettee (p).	3	150	None.	None.	2.00
27	Dover, N. H.	Dover, N. H.	George L. Richards, M.D.	Rev. Nathan F. Carter.	3	164	None.	None.	1.00
28	Central N. H.	Concord, N. H.	Rev. William H. Bolster.	H. G. Wilbur.	4	99	None.	None.	5.00
29	Fall River.	Fall River, Mass.	Rev. Frankin Noble, D.D.	O. M. McPherson (q).	3	175	200	1.00	.50
30	Washington.	Washington, D. C.	Rev. Brandon Greenway.	Rev. Jesse Buswell (r).	4	16	None.	None.	None.
31	Upper Mississippi.	Winona, Minn.	Rev. Arthur W. Stauffer.	Rev. N. T. Blakeslee (s).	4	120	None.	1.00	3.00
32	Milwaukee.	Milwaukee, Wis.	Rev. Henry W. Bailey.	Rev. G. H. DeBoise (t).	3	125	None.	1.00	1.00
33	Ashuelot.	Keene, N. H.	J. S. Miller.	Miss Helen L. Graves.	3	350	None.	1.00	1.00
34	Central Illinois.	Peoria, Ill.	R. C. Flagg, D.D.	Rev. Amos J. Bailey.	3	80	None.	None.	1.00
35	Passumpsic.	St. Johnsbury, Vt.	Prof. Gabriel Campbell.	F. W. Kiesling (u).	3	60	None.	None.	1.00
36	Ascunney.	Hartford, Vt.	Cyrus Bradley.		3	..	None.	None.	1.00
37	Spokane.	Spokane, Wash.			4	..	None.	None.	1.00



38	1896	Young Men's.	Charles W. Davidson.	Isaac T. Hupley (p).	150	None.	7.00
39	1897	Toledo, Ohio.	Rev. Ernest B. Allen.	George W. Walls.	106	1.00	2.00
40	1897	Lowell, Mass.	George Edward Martin, D.D.	Henry A. Smith (w).	150	None.	1.00
41	1899	Cincinnati, Ohio.	Rev. George R. Berry.	A. C. Shattuck (r).	200	None.	.50
42	1900	Fargo, N. D.	John S. Watson.	D. Dwight Simmons.	3	None.	1.00
43	1900	Kingfisher, Okla.	Rev. J. H. Parker.	Rev. M. C. Haecker (y).	2	None.	2.00
44	1901	Portland, Me.	Rev. Judson V. Clancy.	W. H. Davis (z).	5	100	5.00
45	1902	New Britain, Conn.	William H. Cahin.	Albion C. Bumpus (aa).	6	200	1.00
46	1902	North Andover, Mass.	Hon. Robert H. Tewksbury.	Newton P. Frye.	5	107	2.00
47	1903	Charmington, Mass.	Horatio Bisbee.	Calvin Keyser (ac).	3	None.	1.50
48	1903	Lincoln, Neb.	Rev. Charles H. Rogers.	H. A. French (cc).	77	None.	.50
49	1904	Montclair, N. J.	Rev. Charles H. Richards.	George D. Holmes.	4	None.	3.00
50	1905	Mansfield, Ohio.	Rev. C. J. Dole.	Rev. Roy T. Bowers (dd).	6	None.	1.00
51	1905	Wichita Association.	H. W. Darling.	Rev. W. B. Simmons (ee).	2	50	1.00

a 30 Court St.  
b Marblehead, Mass.  
c Bay View, Mass.  
d 355 Butler Exchange.  
e 101 Liberty St.  
f Minneapolis, Minn.  
g 346 Broadway.

h Lunenburg, Mass.  
i 909 West Onondaga St.  
j 1814 Suttler St.  
k 421 Olive St.  
l 103 Clinton Av.  
m Fair Haven, Vt.  
n St. Charles, Ill.

o 3704 So. Yakima Av.  
p Durham, N. H.  
q 1250 Princeton St.  
r Mantorville, Minn.  
s Port Washington, Wis.  
t Walpole, N. H.

u Cr. Inland Cracker Co.  
v 92 Water St.  
w 12 Belmont St.  
x 313 Johnston Bldg.  
y Chickasha, I. T.  
z Portland, Me.

aa Meriden, Conn.  
bb Goshen, Mass.  
cc 1939 Garfield St.  
dd Ashland, Ohio.  
ee Newton, Kan.

\* Out of town members, \$5.00.

☞ Secretaries should report changes before March 1.

COLLEGES, WITH NAMES OF PRESIDENTS, TREASURERS, NUMBER OF STUDENTS, VOLUMES IN LIBRARIES, AND INVESTED FUNDS.

For obvious reasons, all Colleges here given must not be considered as strictly and exclusively Congregational.

Organized	NAME	PLACE	PRESIDENT OR DEAN	TREASURER	No. of Instructors	Total No. of Students	Volumes in Library	Amount of Productive Funds**
1701	Yale University,	New Haven, Conn.	Arthur Twining Hadley, LL.D.	Lee McClung,	383	3,247	500,000	\$7,318,000 00
1709	Dartmouth College,	Hanover, N. H.	William Jewett Tucker, D.D., LL.D.	Charles P. Chase,	89	480	100,000	2,600,000 00
1793	Williams College,	Williamstown, Mass.	Henry Hopkins D.D., LL.D.	Willard Evans Hoyt,	38	480	57,700	1,398,230 00
1794	Bowdoin College,	Brunswick, Me.	Wm. De Witt Hyde, D.D., LL.D.	Ira P. Bookert,	††21	85,000	32,424	1,090,000 00
1800	Middlebury College,	Middlebury, Vt.	Peter Brainard, D.D., LL.D.	John A. Fletcher,	12	177	417,000 00	417,000 00
1821	Amherst College,	Amherst, Mass.	George Harris, D.D., LL.D.	Walter M. Howland,	40	475	80,000	1,800,000 00
1829	Jacksonville College,	Jacksonville, Ill.	C. H. Rammellkamp, Ph.D.	John A. Ayers,	19	307	16,000	239,569 00
1833	Oberlin College,	Oberlin, Ohio.	Alfred Tyler Perry, D.D.	James R. Severance,	124	1,850	127,431	1,801,124 62
1835	Marietta College,	Marietta, Ohio.	Alfred Tyler Perry, D.D.	William W. Mills,	29	393	60,000	250,000 00
1837	Mt. Holyoke College,	So. Hadley, Mass.	Mary E. Wooley, M.A., Litt.D., L.H.D.	A. Lyman Whitiston,	108	720	30,000	805,000 00
1844	Beloit College,	Beloit, Wis.	Edsworth G. Lancaster, Ph.D., LL.D.	Albert L. Lee,	29	275	31,000	282,500 00
1846	Iowa College,	Grinnell, Iowa,	Edward Dwight Eaton, D.D., LL.D.	B. B. Kilbourn,	31	527	36,000	896,000 00
1848	Wabash College,	Ripon, Wis.	John H. T. Main, Ph.D.	G. M. Hamlin,	40	608	36,900	407,000 00
1851	Pacific University,	Forest Grove, Ore.	Richard C. Hughes, A.M., D.D.	George L. Field,	16	214	18,000	224,000 00
1854	Tabor College,	Walla Walla, Wash.	William N. Ferrin, LL.D.	Frank M. Warren,	21	227	13,900	213,142 02
1859	Whitman College,	Wheaton, Ill.	George Norton Ellis, M.A.	Ira McCormick,	16	175	12,000	155,000 00
1860	Whetnon College,	Topeka, Kan.	Stephen B. L. Penrose, D.D.	Allen H. Reynolds,	33	400	15,000	241,000 00
1865	Carleton College,	Nashville, Tenn.	Charles A. Blanchard, D.D.	Herman A. Fischer,	24	259	3,000	82,000 00
1866	Washington College,	Tallahadega, Ala.	Norman Plass, D.D.	James F. Griffin,	105	750	14,000	99,500 00
1867	Fisk University,	Northfield, Minn.	J. G. Merrill, D.D.	Harlan W. Page,	20	346	8,500	325,000 00
1868	Washington College,	Nashville, Tenn.	Rev. Benjamin M. Nyce,	Irving V. Cobleigh,	31	550	8,500	65,000 00
1869	Atlanta University,	Atlanta, Ga.	Horace Bumstead, D.D.	E. C. Silsby,	33	583	10,000	172,411 84
1871	Strait University,	New Orleans, La.	Rev. Richard C. Hastings, M.A.	Rev. Myron W. Adams,	18	340	12,000	60,000 00
1872	Doane College,	Tougaloo, Miss.	Frank G. Woodworth, D.D.	Elbert C. Little,	26	612	3,000	2,000 00
1873	Drury College,	Crete, Neb.	David Brainerd Perry, D.D.	W. H. Hamlin,	25	455	10,074	170,007 49
1874	Colorado College,	Springfield, Mo.	William F. Slocum, D.D.	Arthur Babbitt Fairchild,	21	215	28,000	250,000 00
1875	Smith College,	Northampton, Mass.	L. Clark Seelye, D.D., LL.D.	William C. Calland,	21	483	32,000	415,128 00
1875	Wellesley College,	Wellesley, Mass.	Caroline Hazard, M.A., Litt.D.	Charles N. Clark,	38	537	69,000	1,111,663 00
1881	Yankton College,	Yankton, S. D.	Henry K. Warren, M.A., LL.D.	Alpheus H. Hardy,	100	1,163	57,600	826,713 40
1881	Tillotson College,	Austin, Tex.	Isaac M. Argard, Ph.D.	William H. Edmunds,	20	358	2,000	178,169 70
1885	Amer. Internat'l Col.,	Winter Park, Fla.	Samuel F. Blackman, Ph.D.	Rev. W. J. Larkin,	12	194	2,000	2,000,000 00
1885	Redfield College,	Springfield, Mass.	William H. Lee, M.A.	Dwight W. Hakes, jr.,	20	210	3,500	200,000 00
1887	Pomona College,	Redfield, S. D.	Rev. Herman Seil,	Z. A. Crain,	11	191	4,000	25,800 25
1888	Fargo College,	Claremont, Cal.	George A. Gates, D.D., LL.D.	C. F. Walker,	30	435	8,707	279,000 00
1894	Kingfisher College,	Fargo, N. D.	Rev. Edmund M. Vittum,	J. B. Hanna,	19	218	5,000	168,000 00
1895	Fairmount College,	Kingfisher, Okla.	Rev. J. T. House,	J. Collis,	12	162	4,000	92,835 05
1897	Piedmont College,	Wichita, Kan.	N. J. Morrison, Ph.D.	R. L. Holmes,	21	304	26,000	80,000 00
1897		Demorest, Ga.	John C. Campbell,	Henry C. Newell,	22	381	2,700	.....

\* Women admitted. † Women only. \*\* Indicate only such funds as bear interest. †† Not including Medical School. § Rev. James W. Strong, D.D., Pres. em.

---

ANNUAL STATISTICS

OF THE

CHURCHES AND MINISTERS.

---

## ANNUAL STATISTICS OF THE CHURCHES AND MINISTERS.

---

THE following pages contain the statistics as collected in 1906 by the statistical secretaries of the several State organizations, and compiled for this publication by the secretary of the National Council, under vote of the publishing committee. They are all of date Jan. 1, 1907, except that ministerial supply is, as far as possible, brought down to date.

The secretary, as heretofore, in no case presumes to insert or omit the name of church or minister on any authority but that of the State secretaries representing their own organizations, or of councils subsequent to the date of annual reports.

The contents of the statistics are as follows:

1. The statistics of the churches and their ministers, by States.
2. Statistics of Sunday schools, independent and missionary.
3. List of Congregational ministers in foreign lands.
4. The National, State, and local organizations of the churches, with officers, and dates of next sessions in 1906-1907.
5. General summary tables for the year.
6. Tables of summaries, 1858-1906.
7. Tables based upon the statistics.
8. Alphabetical list of ministers, with P. O. address, and indexed to pages.
9. Alphabetical list of licentiates.
10. List of ministers of other denominations supplying Congregational churches.

### RULES OF COMPILATION.

1. To arrange in alphabetical order everything capable of it; except that the churches in any one town or city arranged, as they should be, under the name of that town or city, are placed according to age.

2. To make *new tables* each year. "Last year's report" (if known to be such) is always omitted. But, while old reports are not to be inserted in the table, the aggregate of such last reports from churches failing to report, in the items of church and Sunday-school membership, are included in the summaries. Justice to the churches which do report requires this, as their real progress may be apparently diminished or reversed, by lack of the figures from their less faithful neighbors. The special attention of State secretaries is called to this point, as it has often been disregarded. The list of churches of this year is compared, name by name, with that of last year, and all variations which change the place of the church on the list are specifically mentioned with the State summary, so that each church can be traced from year to year.

3. To examine carefully all the tables, with a view to *correction or addition* by correspondence, especially to correct "pastoral supply" to the latest moment. Proof sheets have been sent to secretaries and some home-missionary superintendents who could be reached in season. But no such changes have been allowed to affect the summaries.

4. The prime name in a table line is always supposed to be the name of the *place*, town or city, in which the church is located, as determined by the place of the meeting-house. This is also the name of its post-office, unless followed in line or margin by a name in **heavy-faced type**. In such cases the latter is the post-office, and THIS EMPHATIC TYPE IN LINE OR MARGIN, IS USED EXCLUSIVELY FOR NAMES OF POST-OFFICES. If this postal word is an adjective, it goes with the preceding name, *e. g.*, "Newton **West**"; if itself a name, it supersedes the other, as "Newton, **Auburndale**." Postal designations are not repeated on the second page, and special church names are sometimes given in the second page line, for which there was

not room in the first. In general, the two pages, being invariably opposite, are treated as one, and marginal references on the second page are made to foot-notes on the first, without repetition when they occur there.

#### MINOR EXPLANATIONS.

1. Any church given in brackets is one organized since January 1; not included in the summary, but inserted for information. A few churches temporarily not associated are inserted by their own wish. A star (\*) denotes churches not associated.

2. Pastors installed or recognized by council are marked "p. c."; pastors duly called by their churches and recognized by some "definite act of the church," but not by council, are marked "p."; others in service are not marked, but in tabular summaries are counted as "supplies." Blanks in the column of pastoral supply, meaning no regularly engaged minister, are left blank for the convenience of those who note pastoral changes.

3. The tables are *not* A POSTAL GUIDE TO THE ADDRESSES OF MINISTERS, and any person so using them runs his own risk of error. The General Alphabetical List of Ministers gives their post-offices. Special attention is called to this fact, which is often overlooked.

4. The two columns following the names of ministers in the tables of churches denote (1) the year of ordination, (2) the year when the minister was installed, or commenced service with that church.

5. A star (\*) in the General Alphabetical List of Ministers denotes that the person so designated appears in the tables, reported by some church, as its minister, but is not reported to be a member of *any* association or conference of ministers or churches in the United States; or that he is found supplying some church, or did so as pastor by council last year and may be presumed to be *in transitu*, though his name is not in the State alphabetical list.

6. Licentiates are not reckoned as ministers. Churches supplied by such are so considered and not included in list of vacant churches. When churches are supplied by ministers of other denominations it is so stated, and they appear under the head "Supplies." Churches actually vacant are found in column marked "vacant." The names of licentiates and ministers of other denominations will be found, not in the Alphabetical List of Ministers of Congregational Churches, but in lists following the regular list of Congregational ministers. The General Alphabetical List includes *only* Congregational ministers.

7. The names of some Congregational ministers are missing; but it is solely because they are not reported by any organization of churches or ministers.

8. Under "Church Members," "Absent" are included in "Males," "Females," and "Total." Under the head of "Removed," "Died," "Letter," and "Discipline" are represented by the abbreviations. It should be borne in mind that in the tables, Discipline includes Roll-revision. In the General Summaries the term "Revision" is used, and includes Discipline.

9. Blanks in any column of figures are such as were so left in the State Minutes. They ought always to signify "no report," but some States do not follow the proper rule of inserting a cipher where "none" is meant, and the examiner must conjecture, in any given case, whether "none" or "no report" is intended. In our General Summaries, a blank invariably signifies "no report."



CHURCHES	SUNDAY SCHOOL		BENEFICENCE							SALARIES, VALUES, ETC.									
	Place	Superintendent	Members	Young People's Societies, Mem.	Foreign Missions	Education	Church Bldg.	Home Missions	Am. Miss. Association	Cong. S. Soc. and Pub. Soc.	Ministerial Aid	Other Charities	Total	Home Expenditure	Salary, etc.	Date Erection of Church	Value Church Property	Investment Funds	Amt. of Debt
Addison,		John A. Adams, R. D. 1.	40		\$0	0	0	0	0	0	0	0	\$0	\$0	50	1902	\$1,000	0	0
Audalusia, Ant'h.		" New Home,			0	0	0	0	0	0	0	0	0	60	1902	*1,000	0	0	
" Mt. Olive,					0	0	0	0	0	0	0	0	0	34	'94	*250	0	0	
Arley,		Rev. Turner Wright,	54		0	0	0	0	0	0	0	0	0	3	'80	*100	0	0	
Ashland,					0	0	0	0	0	0	0	0	0	55	'80				
Bangor,		J. S. Chapman,*	28		0	30	0	0	0	4	0	0	42	4,100	a, 1,500	*8,000	0	0	
Birmingham,					0	0	0	0	0	0	0	0	0	0					
Barnesville,					0	0	0	0	0	0	0	0	0	17	'86	*250	0	0	
Bradley, Union,					0	0	0	0	0	0	0	0	0	0					
" Stokes,					0	0	0	0	0	0	0	0	0	0					
Brantley,					0	0	0	0	0	0	0	0	0	0					
Brooks,					0	0	0	0	0	0	0	0	0	0					
Calera,		R. H. Long,	30		0	0	0	0	0	0	0	0	0	0					
" South,		J. W. McCain,	15		0	0	0	0	0	0	0	0	0	0					
Central,		Taylor Griffy,	30		0	0	0	3	0	0	0	0	3	8	'8	*100	0	0	
Channabatchee,		R. W. Heflin,	25		0	0	0	0	0	0	0	0	1	20	1905	*700	0	0	
Clanton,					0	0	0	0	0	0	0	0	0	0					
Cleveland,					0	0	0	0	0	0	0	0	0	0					
Clio,		D. W. Easterling,	46		0	0	0	3	0	0	0	0	3	63	'98	*400	0	0	
Court'd, Lb. Gr.,		H. R. Terry,	38		0	0	0	0	0	2	0	1	3	75	'28	*300	0	0	
" Mt. Moriah,					0	0	0	0	0	0	0	0	0	0					
Deatsville,		S. W. Maddox,	35		0	0	0	3	0	0	0	0	5	0					
Delta,		N. R. Goodwin,	40		0	0	0	1	0	0	0	0	1	325	1906	*600	0	0	
Dexter,		J. A. W. Stewart,	25		0	0	0	5	0	0	0	0	5	60	'00	*300	0	0	
Dozier,		Delliah J. Burdeshaw,	30		0	0	0	6	0	4	1	2	15	15	'97	*600	0	0	
Dothan,		John Cullars,	35		0	0	0	0	0	0	0	0	0	33	'15	*100	0	0	
East Tallassee,		Rev. J. C. Butler,	65		0	0	0	3	0	0	0	0	43	22	1905	*700	0	0	
Elcette,		Mrs. Ada Taylor,	54		0	0	0	0	0	0	0	0	0	43	'04	*600	0	0	
Elba,		Mrs. Frances De Couders,	30		0	1	1	2	1	0	0	2	7	360	'100	*60	100	0	
Fairhope,		Kirby Strang,	80		0	0	0	0	0	0	0	0	0	0					
Florala,		J. M. F. Thomas,	33		0	3	4	0	0	6	1	2	16	80	'00	*500	0	0	
Fort Payne,		C. G. Allen,	90		0	0	0	0	0	0	0	0	39	'90	*600	0	0		
Fyffe,		Wm. Dew,	25		0	0	0	2	0	2	0	6	135	'00	*300	0	0		
Gate City,			0		0	0	0	0	0	0	0	0	0						
Georgiana,					0	0	0	0	0	0	0	0	0						

a, Missionary aid to salary. \* No parsonage.

\* 724 N. 20th St.

CHURCHES		CLERKS		MINISTERS		MEMBERS			ADMITTED			REMOVED			BAPT.					
City or Town	Org.	Name	Name	Ord.	C'd	Ma.	Fe.	To.	Ab.	C.	L.	To.	Di.	L.	De.	To.	Ad.	Inf.	Fam.	
Goldville, R. D. 1,	1892	B. H. Crawford,	James H. Cole, <i>p.</i>	'01 '06	17	17	34	4	2	4	2	4	6	0	0	0	2	4	0	15
Goodwater, R. D. 2,	1874	W. F. Smith,	Rudolph F. East, <i>p.</i>	'04 '07	15	23	38	1	6	1	6	7	0	5	16	21	1	0	10	10
Hackleburg,	1891	S. M. Hall,	Wm. J. Robertson, <i>p.</i>	'82 '93	39	38	77	0	5	0	5	5	0	0	0	0	0	0	20	20
Haleyville,	1891	Anson Lee,	Wm. J. Robertson, <i>p.</i>	'82 '93	27	36	63	10	0	0	0	0	0	0	0	0	10	0	20	20
Hanceville,	1890	William F. Price,	Joseph D. Foust, <i>p.</i>	'96 '01	29	37	66	1	10	3	8	13	0	0	1	1	10	0	8	8
Henagar,	1895	Jesse Brown,	Jesse J. Brown, <i>p.</i>	'78 '06	7	8	15	8	7	8	15	0	0	0	0	0	8	0	8	8
Hartford, R. D. 3,	1895	Gipsie Wright,	James J. Burdeshaw, <i>p.</i>	'97 '04	24	29	53	3	4	0	4	0	0	0	0	0	0	1	22	22
Headland, R. D. 4,	1894	Joseph V. Braukin,	James J. Burdeshaw, <i>p.</i>	'97 '07	17	23	40	8	0	2	2	0	2	0	2	0	0	0	20	20
Heflin, Salemi, R. D. 2,	1890	U. S. Vaughan,	Geo. W. Vaughan, <i>p.</i>	'85 '04	9	8	17	0	0	0	0	0	0	0	0	0	0	0	5	5
" Fairview, R. D. 3,	1891	W. T. Haywood,	E. J. Loveless, <i>p.</i>	'88 '96	5	13	18	2	3	0	0	0	0	0	4	0	0	0	10	10
" Flory Grove, <sup>a</sup>	1896	Jas. A. Loveless,	Winfield S. Jones, <i>p.</i>	'94 '06	23	26	49	5	10	0	10	0	0	0	0	0	10	0	15	15
Henderson, R. D. 1,	1890	J. C. Gibson,	Asa D. Hightower, <i>p.</i>	'81 '06	16	32	48	5	0	0	0	0	0	0	6	0	0	0	9	9
Hightower, R. D. 1,	1892	James Casper,	Elberry B. Gunn, <i>p.</i>	'60 '00	9	16	25	0	0	0	0	0	3	2	0	5	0	0	30	30
Houston,	1858	J. T. Rowe,																		
Jackson's Gap,	1893																			
Jacobs,	1891																			
Linwood, R. D. 2,	1899																			
Lomax,	1899																			
Malvern,	1897	J. F. Driggers,	James J. Burdeshaw, <i>p.</i>	'97 '97	21	21	42	17	0	0	0	0	0	0	0	0	0	0	8	8
Marbury,	1903	W. C. Smith, <sup>b</sup>	William C. Culver, <i>p.</i>	'90 '06	8	17	25	3	0	0	0	0	0	0	0	0	0	0	25	25
Midland City, R. D. 1,	1893	Rev. Samuel Long,	Seaborn R. Brauman, <i>p.</i>	'96 '97	22	28	50	9	4	2	6	0	0	0	0	0	0	0	4	25
Millerville, Bethel,	1892	Albert W. Stone,	Turner Wright, <i>p.</i>	'92 '05	17	39	56	10	0	0	0	0	0	10	0	10	0	0	55	55
Oak Hill,	1892	A. N. Williams,	James H. Cole, <i>p.</i>	'91 '06	13	23	36	6	2	2	4	0	0	0	1	1	2	0	20	20
Mt. Creek, Kingston,	1889	D. P. McCord, <sup>c</sup>	Archibald C. Wells, <i>p.</i>	'83 '06	21	28	49	0	4	4	8	0	0	0	0	0	4	0	25	25
" Union,	1879	Mrs. Annie Johnson, <sup>b</sup>	Archie M. Heath, <i>p.</i>	'04 '04	41	69	113	0	7	5	12	0	1	1	11	0	11	0	7	7
Nat.,	1899	Miss Annie Coe, <sup>d</sup>	John M. Trosper, <i>Lic.</i>	'03 '03	7	16	23	6	0	1	1	0	0	0	0	0	0	0	0	0
Natural Bridge, Fla.,	1905																			
Newell, R. D. 2,	1892	L. S. Mize,	James S. McDonald, <i>p.</i>	'06 '06	36	35	71	9	3	0	1	0	3	1	0	2	3	0	160	160
New Site, Antioch,	1856	W. S. M. Bloodworth, <sup>e</sup>	Henry T. McKay, <i>p.</i>	'80 '06	9	22	31	0	5	2	7	1	5	0	6	5	0	0	25	25
New Vernon,	1903	T. H. East,	Rudolph F. East, <i>p.</i>	'03 '04	7	5	12	0	0	0	0	0	0	0	0	0	0	0	10	10
Oakshade,	1905	Edward Garrett,	Asa D. Hightower, <i>p.</i>	'81 '05	4	8	12	0	1	1	2	0	0	0	0	0	0	0	25	25
Omega, R. D. 1,	1893	Lemuel H. Butland,	Wm. D. White, <i>p.</i>	'00 '05	16	40	56	25	2	1	3	1	7	0	8	2	0	0	7	7
Opeika,	1855	Wm. B. Tucker,																		
Opp,	1901																			
Oxford, R. D. 4,	1890	Dewitt F. Jackson,	Leroy H. Brauman, <i>p.</i>	'06 '05	9	15	24	0	0	0	0	0	0	0	0	0	0	0	9	9
Ozark, R. D. 5,	1886	J. W. Harris,	Jacob M. Gipson, <i>p.</i>	'82 '06	27	55	82	12	8	0	8	0	0	7	0	7	0	0	12	12
Phoenix,	1905																			
Ponds,	1902																			
Pool,	1875																			
Sand Mountain,																				

<sup>a</sup> Ozark, R. D. 6.

<sup>c</sup> Daviston, R. D. 1.

<sup>d</sup> Paint Rock.

<sup>e</sup> Mt. Creek, R. D. 1.

<sup>b</sup> Mt. Creek, R. D. 2.

<sup>a</sup> R. D. 5.



CHURCHES	SUNDAY SCHOOL		BENEFICENCE							SALARIES, VALUES, ETC.									
	Place	Superintendent	V. P. S. Mem.	Mem.	Foreign Miss.	Ed'n Bdg.	Ch. Bdg.	Home Miss.	A. M. A.	S. S. Aid	Min. Aid	Other	Total	Home Exp.	Salary, etc.	Ch. Frec.	Value of Ch. Prop.	Inv. Funds	Amt. of Debt
Goldville,	B. H. Crawford,		29	0	\$0	\$0	\$2	\$0	\$0	\$0	\$0	\$1	\$6	\$43	\$26	'93	*\$400	0	\$0
Goodwater,	Lee Winsley,		33	0	0	0	0	0	0	0	1	3	4	20	15	'94	*500	0	0
Hackleburg,	R. A. Turner,		25	0	0	0	0	0	0	0	0	0	0	20	50	'90	*250	0	0
Haleyville,	Rev. Mr. Ellis, R. D. 2,		40	0	0	0	0	0	0	0	0	0	0	0	0	0	*250	0	0
Hanceville,	Enoch Brown,		60	0	0	0	0	0	0	0	0	0	0	0	0	0	0	0	0
Henagar,	W. A. Woodham,		50	0	0	0	0	5	4	0	0	5	14	29	26	1904	*400	0	0
Hartford,	Rev. Elisha Brackin,		40	0	1	0	0	4	0	2	0	0	7	50	30	'94	*300	0	0
Headland,	Rev. G. W. Vaughan,		0	0	0	0	0	0	0	0	0	0	1	10	0	'91	*400	0	0
Hedfin, Salem,	D. G. Craft, R. D. 3,		0	0	0	0	0	0	0	0	0	0	0	0	0	0	0	0	0
" "	F. V. "		0	0	0	0	0	0	0	0	0	0	0	0	0	0	0	0	0
" "	F. G. "		0	0	0	0	0	0	0	0	0	0	0	0	0	0	0	0	0
Henderson,	James C. Gibson,		30	0	0	2	0	2	0	0	0	0	4	77	75		*700	0	0
Hightower,			0	0	0	0	4	0	0	0	0	0	0	0	0	0	*500	0	0
Houston,	T. N. Rowe,		40	0	0	0	0	0	0	0	0	0	0	25	0	'92	*350	0	0
Jackson's Gap,			0	0	0	0	0	0	0	0	0	0	0	0	0	0	0	0	0
Jacobs,			0	0	0	0	0	0	0	0	0	0	0	0	0	0	0	0	0
Lanwood,			0	0	0	0	0	0	0	0	0	0	0	0	0	0	0	0	0
Lomaux,			25	0	0	0	0	2	0	0	0	0	5	8	5		*300	0	0
Malvern,	J. F. Driggers,		0	0	0	0	0	0	0	0	0	0	2	0	0	1904	*125	0	0
Marbury,			35	0	4	5	0	6	0	3	0	20	38	44	31	'94	*400	0	0
Midland City,	Rev. Samuel Long,		0	0	0	0	0	0	0	0	0	0	0	38	25		0	0	0
Millerville, Beth.,			0	0	0	0	0	0	0	0	0	0	4	0	0	0	0	0	0
Oak Hill,	J. A. McCorl,		36	0	0	0	0	0	0	0	4	0	4	10	0	'88	*300	0	0
Mt. Creek,	Rev. A. M. Heath,		44	0	0	0	0	0	0	0	0	0	0	7	0	1904	*400	0	0
Nat. Union,	Mrs. J. M. Trosper,		40	20	1	0	0	1	2	0	0	7	11	74	50	'70	*2,200	0	0
Natural Bridge,			0	0	0	0	0	0	0	0	0	0	0	12	0	'95	*600	0	0
Newell,	J. T. Mize,		40	0	0	0	0	0	0	0	0	0	0	40	0		*150	0	0
New Site, Ant'n,	W. S. M. Bloodworth,		36	0	0	0	0	0	0	0	0	0	0	0	0	0	0	0	0
N. Vernon,			0	0	0	0	0	0	0	0	0	0	0	0	0	0	0	0	0
Oakshade,	L. H. Bullard,		35	0	0	0	0	4	0	0	0	0	4	100	100	'93	*750	0	0
Omega,			0	0	0	0	0	0	0	0	0	0	0	0	0	'58	*400	0	0
Opelika,			0	0	0	0	0	0	0	0	0	0	0	0	0	0	0	0	0
Opp,			0	0	0	0	0	0	0	0	0	0	0	0	0	0	0	0	0
Oxford,	W. M. Rhoades,		34	0	0	0	0	0	0	0	0	0	0	12	0		*200	0	0
Ozark,			0	0	0	0	0	0	0	0	0	0	0	8	0	'94	*200	0	0
Phenix,	Rev. L. H. Biggers,		102	0	0	0	0	3	0	0	1	43	47	267	132	'86	*1,000	0	29
Ponds,			0	0	0	0	0	0	0	0	0	0	0	0	0	0	0	0	0
Pool,			0	0	0	0	0	0	0	0	0	0	0	0	0	0	0	0	0
Sand Mountain,			0	0	0	0	0	0	0	0	0	0	0	0	0	0	0	0	0

\* No parsonage.

CHURCHES		CLERKS		MINISTERS		MEMBERS					ADMITTED			REMOVED			BAPT.			
City or Town	Org.	Name	Name	Ord.	C'd	Ma.	Fe.	To.	Ab.	C.	L.	To.	Di.	L.	De.	To.	Ad.	Inf.	Fam.	
Section, R. D. 2, Plymouth,	1904	Jas. O. Black,				9	11	20	3	0	1	1	0	0	0	0	0	0	0	9
Shealy, Ch. of Covenant,	1904	Wm. A. Gasque,				7	18	25	6	0	5	5	0	0	0	0	0	0	0	11
Steele,	1890																			
Stroud, R. D. 2,	1905	J. D. Robertson,		'90	'07	2	8	10	0	0	0	0	0	0	0	0	0	0	0	20
Sulligent,	1852	John Farrar,				'06	31	37	68	35	0	0	0	0	1	4	5	0	0	20
Sycamore, R. D. 1,	1891																			
Sylacauga,	1904	Norton White,				'01	'07	18	20	38	10	7	17	1	4	4	9	12	0	20
Tallassee, Ist,	1906	Mann Mizell,				'88	'06	5	6	11	0	11	2	13	0	2	0	0	0	20
Taylor, R. D. 1,	1890	R. P. Owens,				'96	'05	22	40	62	18	15	9	24	1	0	2	3	15	0
Theba, R. D. 1,	1890	Bennie Mallory,				'96	'05	25	37	62	0	3	4	7	2	0	0	2	3	0
Thorsby,	1887	G. M. Wallace,				'96	'01	2	6	8	0	0	0	0	0	0	1	1	0	12
Trinity, R. D. 1,	1905	Adam Horn,				'97	'04	35	48	83	21	6	6	12	0	1	1	2	6	22
Verbena,	1892	David M. Thrasher,				'91	'06	14	9	23	4	0	0	0	1	2	0	3	0	17
Wallace, Providence,	1894	Mrs. Etta Mims,				'73	'92	15	28	43	0	0	18	0	0	0	0	0	0	15
Woodbine,	1897	John Hains, Fishpond,				'65	'07	12	12	24	0	0	0	0	1	0	4	5	0	10
	1903																			
	1905	Dea. J. P. Crawford,				'82	'05	13	18	31	2	3	6	9	0	3	0	3	3	32

NAMES OF CHURCHES DROPPED: Cottonwood; Echo; Gravilla; Opp, Bethel; Ozark, Zada; Phenix, Ist; Section, R. D. 1.  
 CHURCHES: *Supplied by* — Pastors by council, 0; pastors otherwise, 61; licentiates, 2; vacant, 32. Total, 95.  
 MINISTERS: Pastors by council, 0; pastors otherwise, 39; Total, 39. Without charge, 24. Total number of ministers, 63.  
 MEMBERSHIP: No. of males, 1,588; No. of females, 2,243. Total, 3,831. Absent, 554. *Additions*, — on confession, 188; by letter, 227. Total, 415. *Removals*, — death, 35; dismission, 93; revision, 161. Total, 289.

NAME OF STATE ORGANIZATION: ALABAMA STATE CONVENTION.  
 NAMES OF CHURCHES ADDED: Calera, Pilgrim; Henagar; Oakshade; Sylacauga.  
 NAMES OF CHURCHES CHANGED: Bluff Springs to Goldville; Central, Equality, to Central; Central, B. of C, to Dexter; Edwardsville to Heflin, Salem; Kingston to Mt. Creek, Kingston; Leon to Theba; Lighthouse to Mt. Creek, Union; Lofty to Hightower; Milner to Newell; Rosehill to Dozier; Tidwell to Cleveland; Tip to Section, R. D. 2.

CHURCHES	SUNDAY SCHOOL		BENEFICENCE					SALARIES, VALUES, ETC.									
	Place	Superintendent	V. P. S. Mem.	Foreign Miss.	Ed'n B'g.	Ch. B'g.	Home Miss.	A. M. A.	S. S. Aid	Min. Other	Total	Home Exp.	Salary, etc.	Ch. Erec.	Value of Ch. Prop.	Inv. Funds	Am't. of Debt
Section, R. D. 2, Plymouth,	J. O. Black,		40	0	\$0	\$0	\$0	\$0	\$0	\$0	\$0	\$24	\$55	70	*\$100	\$0	\$0
Shelby,	W. W. McCord,		35	0	0	0	0	0	0	0	0	55	165	87	10,000	0	0
Steele,	W. V. McKay,		29	0	0	0	0	0	0	0	0	38	60	52	*400	0	0
Stroud,	John T. Rutland,		36	0	0	0	8	0	2	0	10						
Sulligent,	Jesse Hammons,		30	0	0	0	0	0	0	1	1	35	24	1904	*200	0	0
Sycamore,	Mr. West,		35	0	0	0	0	0	0	1	1	31	24	97	*150	0	0
Tallapoosa,	Bud Buse,		60	0	0	0	3	0	0	0	3	15	100		*1,000	0	0
Tallapoosa, Ist,			0	0	0	0	2	0	0	0	2	42	32		*300	0	0
Mc. Olive,	W. H. Hallford,		18	0	2	0	4	0	0	5	11	24	23	91	*400	0	0
Taylor,			0	0	0	0	0	0	1	0	1	56		1905	*300	0	0
Theba,			0	0	0	0	13	0	4	0	6	28	3600		*2,500	1,000	700
Thorsby,	Adam Horn,		70	0	5	0	0	0	0	0	0	40	20	1904	*500	0	0
Trinity,			0	0	0	0	0	0	0	0	0	25			100	0	0
Verbena,			0	0	0	0	0	0	0	0	0	30	30	97	200	0	0
Volina,			0	0	0	0	0	0	0	0	0	30				0	0
Wallace, Prov.,			0	0	0	0	0	0	0	0	0	0	210			0	0
Woodbine,	J. P. Crawford,		81	0	12	50	0	0	0	0	62	247				0	0

3. Missionary aid to salary. \* No parsonage.

BAPTISMS: Adults, 162; infants, 23.

FAMILIES: 1,465.

SUNDAY SCHOOLS: Members, 2,295.

YOUNG PEOPLE'S SOCIETIES: Societies, 2; members, 40.

CONTRIBUTIONS: No. of churches contributing, 39. Foreign Missions, \$38;

Education, \$99; Church Building, \$9; Home Missions, \$104; American

Missionary Association, \$3; Sunday Schools, \$34; Ministerial Aid,

\$15; Other, \$151. Total, \$453.

HOME EXPENSES: No. of churches reporting, 57; amount, \$7,393.

INCREASE: Members, 86; Sunday School members, 393; Benevolence,

\$191; Home Expense, \$4,374; Value of Property, \$33,785; Amount of

Debt, \$5,395.

DECREASE: Churches, 3.

For Fifth-Year Statistics see General Summaries.

ALABAMA.

CONGREGATIONAL ASSOCIATION OF: Organized 1876. OFFICERS: Rev. F. G. Ragland, Birmingham, moderator; Prof. E. C. Silsby, Talladega, statistical secretary; Rev. Jno. R. Sims, Gadsden, treasurer. SESSION OF 1907: Montgomery, March 30, 1907.

CHURCHES		CLERKS		MINISTERS		MEMBERS					ADMITTED			REMOVED			BAPT.		
City or Town	Org.	Name	Name	Ord.	C'd	Ma.	Fe.	To.	Ab.	C.	L.	To.	Di.	L.	Dc.	To.	Ad.	Inf.	Fam.
Anniston, 1st,	1875	L. A. Banks,	James Brown, p.	'89	'91	60	88	148	23	9	2	11	2	2	16	20	0	2	48
Athens, Trinity,	1874	Miss Martha Higgins,	Wm. J. Turrentine, p.	'03	'03	37	43	80	17	5	3	8	2	0	0	2	5	1	31
Beloit, Union,	1880	Miss Ella S. Dickinson,				9	7	16	6	0	0	0	0	3	0	3	0	0	0
Bexar, Friendship,	1905	Jem Northington,	Elvis Spearman, p.	'05	'05	6	8	14	3	1	1	2	0	0	0	0	2	0	10
Birmingham, 1st,	1883	Miss Venus Ragland,	Fountain G. Ragland, p.	'84	'01	53	100	153	20	27	1	28	0	0	10	10	4	3	50
Childersburg,	1874	Dea. John West,	Henry W. Brown, p.	'01	'01	49	54	103	10	7	0	7	1	0	0	1	4	3	20
Coosa, Coosa Station,	1903	Mrs. Cora Capers, <sup>a</sup>	Henry W. Brown, p.	'85	'92	4	6	10	0	2	0	2	0	0	0	0	1	2	2
Fairford, St. Thomas,	1892	Rev. M. M. Schwarzauer,	Max M. Schwarzauer, p.	'79	'06	26	46	72	3	17	1	19	3	0	0	0	0	25	50
Florence,	1876	C. M. Jackson,	John R. McLean, p.	'79	'06	12	19	31	10	2	5	7	1	1	1	0	2	0	30
Gadsden,	1885	Willie H. Stricklen,	John R. Sims, p.	'83	'93	13	21	34	4	0	2	2	2	0	0	0	0	0	12
Ironaton,	1882	Wm. H. Tucker,				13	19	32	7	0	2	2	2	0	0	0	0	0	8
Jenifer, 1st,	1874	Mrs. M. J. Simmons,	Abraham Simmons, p.	'93	'01	13	19	32	7	0	2	2	0	0	0	0	0	0	50
Kynnuiga,	1873	Joseph Coleman,	Henry W. Brown, p.	'01	'06	34	56	90	4	10	0	10	2	0	3	5	7	0	40
Marton, 1st,	1870	Miss Bertha S. Davis,	James M. Morse, p.	'02	'06	30	38	68	17	0	5	5	0	1	0	1	0	0	25
Mobile, 1st,	1876	W. A. Caldwell,	Spencer Shell, p.	'84	'04	43	53	136	20	2	3	5	1	0	0	1	1	9	45
Montgomery, 1st,	1872	Dea. Jackson W. Giles,	Edward E. Scott, p.	'92	'04	47	100	147	19	12	8	20	0	1	9	10	3	5	60
Selma,	1872	T. L'O. Sullivan,				35	42	77	8	1	1	2	0	0	1	0	0	3	40
Sheffield,	1901	W. L. Gray,	John R. McLean, p.	'79	'06	4	4	8	1	0	0	0	0	0	0	0	0	0	3
Shelby, 1st,	1878	James M. Carroll,	Thomas L. Routt, p.	'03	'02	24	35	59	12	2	3	5	0	0	10	10	0	1	13
Talladega, 1st,	1868	Miss Bessie McCann,	[Ret.] M. N. Yee, Pres.]	'94	'04	119	118	237	47	1	6	7	3	9	5	17	3	2	39
"	1874	Wm. C. Cunningham,				14	22	36		0	0	0	0	3	0	0	0	0	16

<sup>a</sup> Childersburg.

NAME OF STATE ORGANIZATION: CONGREGATIONAL ASSOCIATION OF ALABAMA. NAME OF CHURCH ADDED: Bexar. NAME OF CHURCH CHANGED: Childersburg, Coosa, to Coosa. NAME OF CHURCH DROPPED: Brewton. CHURCHES: *Supplied by* — Pastors by council, 0; pastors otherwise, 17; vacant, 4. Total, 21. MINISTERS: Pastors by council, 0; pastors otherwise, 14. Total, 14. Without charge, 11. Total number of ministers, 25. MEMBERSHIP: No. of males, 640; No. of females, 935. Total, 1,575. Absent, 232. *Additions*, — on confession, 98; by letter, 44. Total, 142. *Removals*, — death, 20; dismission, 18; revision, 53. Total, 91.

CHURCHES	SUNDAY SCHOOL		BENEFICENCE							SALARIES, VALDES, ETC.									
	Place	Superintendent	Members	Young People's Societies, Mem.	Foreign Missions	Education	Church Bldg.	Home Missions	Am. Miss. Association	Cong. S. S. and Pub. Soc.	Ministerial Aid	Other Charities	Total	Home Expenditure	Salary, etc.	Date Election of Church	Value Church Property	Investment Funds	Amt. of Debt
Anniston,	Richard R. Bright,		105	28	\$10	\$11	\$	\$	\$13	\$5	\$	\$63	\$1,025	\$	\$8	\$7,600	\$	\$8	
Athens,	Miss Anna Eliza Higgins,		45	0	0	50	0	0	0	0	0	3	264	206	75	*2,600	0	0	
Beloit,	L. C. Farley,		38	66	8	0	0	0	0	0	9	17	43	540	'93	*100	0	0	
Bexar,	L. J. Higgins,		24	0	0	0	0	0	0	0	0	4	1905	840	1904	*16,000	0	1,000	
Birmingham,	W. W. Hadnot,		110	50	1	0	3	1	10	3	15	28	1,702	400	'86	1,200	0	0	
Childersburg,	Dea. A. W. Robinson,		55	45	3	3	1	4	3	1	5	9	200	25	'30	*30	0	0	
Coosa,	Mrs. Cora Capers,		20						1				28	20	15	*100			
Fairford,	Thomas Reed,		40						1				20	153	'76	*2,750			
Florence,	Miss Emma Foscy,		62	30	1	1	1	3	1	1	2	8	358	180	1906	*600			
Gadsden,	Willie H. Stricklen,		25	0	1	1	1	1	1	1	2	6	131	300	1902	*1,000			
Ironatou,	William H. Tucker,		22						2			2	231	120	'88	*2,500			
Jenifer,	Miss M. K. Lant,		25	10	2	2	1	10	6	1	10	19	175	360	'74	*600			
Kennilga,	Solomon Callouan,		60	30	1	1	1	1	6	2	2	2	207	180	1906	*600			
Marion,	Rev. J. M. Morse,		150		3	1	1	1	4	3	38	38	1,042	360	'82	4,600		50	
Mobile,	Mrs. Mary Meriwether,		75	20	3	1	1	1	17	3	31	51	835	660	'72	6,000			
Montgomery,	Miss Edith W. Garrott,		100	75	3	3	3	3	1	3	31	51	835	660	'72	6,000			
Selma,	Mrs. M. A. Billard,		38						1				675	73	'30	*5,000			
Sheffield,	W. L. Gray,		36	40					5	2	2	7	250	212	'78	4,000	7	1	
Shelby,	Sandy A. Clarke,		300	245	84	10	10	10	39	5	92	230	418	200	'75	*400			
Talladega, 1st,	Rev. W. S. Goss,																		
"	Cove, Wm. C. Cunningham,																		

\* No parsonage.

BAPTISMS: Adults, 43; infants, 58.  
 FAMILIES: 601.  
 SUNDAY SCHOOLS: Members, 1,330.  
 YOUNG PEOPLE'S SOCIETIES: Societies, 11; members, 639.  
 CONTRIBUTIONS: No. of churches contributing, 19; Foreign Missions, \$109; Education, \$64; Church Building, \$21; Home Missions, \$14;  
 AMERICAN MISSIONARY ASSOCIATION, \$103; Sunday Schools, \$23; Ministerial Aid, \$6; Other, \$283. Total, \$623.  
 HOME EXPENSES: No. of churches reporting, 20. Amount, \$7,880.  
 INCREASE: Members, 55; Sunday School members, 32; Benevolence, \$108; Home Expense, \$1,461; Value of Property, \$4,284.  
 DECREASE: Amount of Debt, \$621.

For Fifth-Year Statistics see General Summaries.

ALASKA.

No State Organization.

CHURCHES		CLERKS		MINISTERS		MEMBERS		ADMITTED				REMOVED			BAPT.						
City or Town	Org.	Name	Name	Name	Ord.	C'd	Ma.	Fe.	To.	Ab.	C.	L.	To.	Di.	L.	De.	To.	Ad.	Inf.	Fam.	
Douglas, 1st,	1898		[David Holford,]				7	10	17	0	0	0	0	0	0	0	0	0	0	0	0
Nome,	1900	Samuel C. Taylor,	Lambert L. Woods, p.		'90	'06	33	27	60	22	2	8	10	0	0	0	0	0	0	3	125
Valdez,	1901		William Burnett, p.		'01	'03	7	4	11	0	0	0	0	0	0	0	0	0	0	0	0
Wales, Eskimo,	1903		James F. Cross, p.		'87	'05	50	50	100	0	0	0	0	0	0	0	0	0	0	0	0

No State organization.  
 CHURCHES: *Supplied by*, — Pastors by council, 0; pastors otherwise, 3;  
 supplies, 1. Total, 4.  
 MINISTERS: Pastors by council, 0; pastors otherwise, 3. Total, 3.  
 MEMBERSHIP: No. of males, 97; No. of females, 91. Total, 188. Absent,  
 22. *Additions*, — on confession, 2; by letter, 8. Total, 10.  
 BAPTISMS: Infants, 3.  
 FAMILIES: 125.

ARIZONA.

CONGREGATIONAL ASSOCIATION. Organized April 11, 1865. OFFICERS: Rev. Henry B. Long, Tucson, moderator, statistical secretary and treasurer. SESSION OF 1907:

CHURCHES		CLERKS		MINISTERS		MEMBERS		ADMITTED				REMOVED			BAPT.						
City or Town	Org.	Name	Name	Name	Ord.	C'd	Ma.	Fe.	To.	Ab.	C.	L.	To.	Di.	L.	De.	To.	Ad.	Inf.	Fam.	
Humboldt, Union Cong'l, <sup>a</sup>	1906	Mrs. Bert Hall <sup>b</sup>	Edmund Owens, p.		'99	'05	9	12	21	7	4	2	6	2	2				9	3	50
Jerome, 1st,	1898	Charles V. Brockway,	Henry G. Miller, p.		'79	'06	14	15	29	3	1	1	1	1	1				4	4	25
Nogales, Trinity,	1887	John Mapes,	Joseph B. Long, p.		'90	'04	3	28	31	17	1	1	1	1	1				1	1	20
Prescott, 1st,	1881	Edwin C. Payne,	Robert W. Rogers, p.		'00	'04	29	73	102	10	4	6	10	1	7				7	1	82
Tempe, 1st,	1892	Miss Atta Holmes,	Thomas F. Folger, p.		'02	'06	44	53	97	6	6	10	1	4	4				5	3	35
Tombstone, 1st,	1902	Ernest L. Robinson,	Arthur J. Benedict, p.		'75	'03	9	14	23	3	3	3	3	3					1	50	50
Tucson, 1st,	1883	A. J. McKelvey,	Henry B. Long, p.		'85	'04	38	80	118	7	16	10	26	1	2				3	2	95

<sup>a</sup> Blanchard.  
<sup>b</sup> Humboldt, R. F.  
 NAME OF STATE ORGANIZATION: ARIZONA CONGREGATIONAL ASSOCIATION.  
 NAME OF CHURCH ADDED: The Union Congregational Church, Humboldt.  
 CHURCHES: *Supplied by*, — Pastors by council, 0; pastors otherwise, 7. Total, 7.  
 MINISTERS: Pastors by council, 0; pastors otherwise, 7. Total, 7.  
 Without charge, 1. Total number of ministers, 8.  
 MEMBERSHIP: No. of males, 275; No. of females, 146. Total, 421. Absent, 44. *Additions*, — on confession, 42; by letter, 35. Total, 77.  
*Removals*, — death, 5; dismissal, 15. Total, 20.

CHURCHES	SUNDAY SCHOOL				BENEFICENCE						SALARIES, VALUES, ETC.								
	Place	Mem.	Mem.	Superintendent	Foreign Miss.	Ed'n	Ch. Bldg.	Home Miss.	A. M. A.	S. S.	Min. Aid	Other	Total	Home Exp.	Salary, etc.	Ch. Erec.	Ch. Prop.	Inv. Funds	Amt. of Debt
Douglas, Nome, Valdez, Wales,		87 38	36	Mrs. Elmer T. Smith,	\$ 0	\$ 0	\$ 57	\$ 800	\$ 0	\$ 17	\$ 0	\$ 35	\$ 909	\$ 4,725	\$ 2,400	\$ 1903	\$ 8,000	\$ 0	\$ 1,000

\* No parsonage.

SUNDAY SCHOOLS: Members, 125.  
 YOUNG PEOPLE'S SOCIETIES: Societies, 1; members, 36.  
 CONTRIBUTIONS: No. of churches contributing, 1. Church Building, \$57;  
 Home Missions, \$800; Sunday Schools, \$17; Other, \$35. Total, \$909.  
 HOME EXPENSES: No. of churches reporting, 1; amount, \$4,725.  
 INCREASE: Sunday School members, 26; Benevolence, \$897; Home  
 Expense, \$4,457; Value of Property, \$8,000; Amount of Debt, \$1,000.  
 DECREASE: Members, 9.

For Fifth-Year Statistics see General Summaries.

CHURCHES	SUNDAY SCHOOL				BENEFICENCE						SALARIES, VALUES, ETC.									
	Place	Mem.	Mem.	Superintendent	Foreign Miss.	Ed'n	Ch. Bldg.	Home Miss.	A. M. A.	S. S.	Min. Aid	Other	Total	Home Exp.	Salary, etc.	Ch. Erec.	Ch. Prop.	Inv. Funds	Amt. of Debt	
Humboldt, Jerome, Nogales, Prescott, Tempe, Tombstone, Tucson,		25 45 25 95 148 93 80	12 45 45 58 10 10 97	Mrs. Edmund Owens, C. V. Brockway, Mrs. J. B. Bristol, M. B. Hazeltine, Dwight Buck, C. P. Bonowdale, W. M. Ruthrauff,	\$	\$3	\$3	\$2	\$	\$3	\$	\$5	\$12	\$1,900	\$1,000	\$1,006	\$1,200	\$1,200	\$	\$ 1,100
																				2,700

BAPTISMS: Adults, 13; infants, 12.  
 FAMILIES: 357.  
 SUNDAY SCHOOLS: Members, 511.  
 YOUNG PEOPLE'S SOCIETIES: Societies, 5; members, 222.  
 CONTRIBUTIONS: No. of churches contributing, 7. Foreign Missions,  
 \$255; Church Building, \$89; Home Missions, \$516; American Mission-

ary Association, \$2; Sunday Schools, \$36; Other, \$265. Total,  
 \$1,163.  
 HOME EXPENSES: No. of churches reporting, 7; amount, \$11,580.  
 INCREASE: Churches, 1; Members, 49; Sunday School members, 45; Con-  
 tributions, \$459; Home Expenses, \$4,122.  
 DECREASE: Young People's Societies, 26.

For Fifth-Year Statistics see General Summaries.

ARKANSAS.  
Associated with Missouri.

CHURCHES		CLERKS		MINISTERS		MEMBERS					ADMITTED					REMOVED					BAPT.		
City or Town	Orig.	Name		Name		Ord.	C'd	Ma.	Fe.	To.	Ab.	C.	L.	To.	Di.	L.	Dc.	To.	Ad.	Inf.	Fam.		
Batavia,	1903	D. W. Feenster,		George W. Tingle, p.		'93	'04	26	36	62	0	2	14	16	0	22	1	23	1	0	40		
Gentry,	1900	Jackson E. Todd.		Yancy B. Sims, p.		'83	'82	33	79	112	10	10	0	10	4	0	25	29	2	2	50		
Little Rock,	1881	Miss Maria A. Buck,		John G. Bailey, p. c. em.		'64	'02	30	62	92	13	1	3	4	2	20	10	32	0	1	50		
Rogers,	1881			Henry Marshall, p.		'89	'06																

CHURCHES: *Supplied by*, — Pastors by council, 0; pastors otherwise, 3; sent, 23. *Additions*, — on confession, 13; by letter, 17. Total, 30.  
vacant, 1. Total, 4.  
MINISTERS: Pastors by council, 1; pastors otherwise, 3. Total, 4. *With-* *Removals*, — death, 6; dismission, 42; revision, 36. Total, 84.  
out charge, 0. Total, 4. *Baptisms*: Adults, 3; infants, 3.  
MEMBERSHIP: No. of males, 89; No. of females, 177. Total, 266. Ab- *Families*: 140.  
SUNDAY SCHOOLS: Members, 245.



CHURCHES	SUNDAY SCHOOL		BENEFICENCE										SALARIES, VALUES, ETC.						
	Place	Superintendent	Members	Young People's Societies, Mem.	Foreign Missions	Education	Church Bldg.	Home Missions	Am. Miss. Association	Cong. S. Soc. and Pub. Soc.	Minister's Aid	Other Charities	Total	Home Expenditure	Salary, etc.	Date Erection of Church	Value Church Property	Investment Funds	Amr. of Debt
Batavia, Gentry, Little Rock, Rogers,			100 75 70	50 30 23	5 0 35	0 0 0	6 0 3	7 0 25	0 6 5	4 0 5	0 0 0	25 4 18	47 10 91	448 437 496	\$ 9540 700	1900 '81 '81	*1,500 *800 3,500	0 0 0	0 0 0

a. Missionary aid to salary. \* No parsonage.

YOUNG PEOPLE'S SOCIETIES: Societies, 3; members, 103.

CONTRIBUTIONS: No. of churches contributing, 3. Foreign Missions, \$40; Church Building, \$9; Home Missions, \$32; American Missionary Association, \$11; Sunday Schools, \$9; Other, \$47. Total, \$148.

HOME EXPENSES: No. of churches reporting, 3; amount, \$1,381. INCREASE: Benevolence, \$85. DECREASE: Membership, 74; Sunday School members, 90; Home Expenses, \$346; Value of Property, \$1,700.

For Fifth-Year Statistics see General Summaries.

CALIFORNIA (NORTHERN).

GENERAL ASSOCIATION OF CONGREGATIONAL CHURCHES OF: Organized October, 1857. OFFICERS: Arthur Arlett, Oakland, moderator; Rev. Henry E. Jewett, 2511 Benvenue av., Berkeley, registrar, statistical secretary and treasurer. SESSION OF 1907: Reno, Nev., Tuesday, Oct. 1.

CHURCHES		CLERKS		MINISTERS		MEMBERS					ADMITTED			REMOVED			BAPT.		
City or Town	Org.	Name	Name	Ord.	C'd	Ma.	Fe.	To.	Ab.	C.	L.	To.	Di.	L.	De.	To.	Ad.	Inf.	Fam.
Adin,	1888	Mrs. Wilhelmina Clark,	Harry Perks, p.	'92	'01	10	11	5	3	0	3	3	0	0	0	0	0	0	44
Alameda, 1st,	1879	Samuel A. Ross,	L. Potter Hitchcock, p. c.	'06	'06	95	214	309	40	54	22	76	1	19	18	38	17	15	231
" Ward Memorial,	1900	Mrs. John G. Ward,	[H. S. Tuttle, <i>Statd.</i> ]			6	28	34	6	0	0	0	0	0	1	0	1	0	1
Alton,	1889	Miss Eva Luce,	George A. Charnock, p.	'03	'06	14	38	52	7	4	0	4	0	0	0	10	10	0	200
Alturas,	1883	James Arthur Yates,	Frederick G. Merrill, p.	'05	'04	6	34	40	6	1	5	6	1	1	0	0	1	0	90
Antioch,	1865	Mrs. Phoebe Rushmer,	Hiram D. Wiard, p.	'78	'05	35	72	107	35	0	0	3	0	5	0	8	0	0	105
Angel's Camp,	1875	Mrs. Cora Collins,	Dennis Goodsell, p.	'77	'06	2	20	22	9	0	3	3	0	2	0	2	0	0	20
Auburn,	1898	Mrs. Alice Herriot,	Benjamin St. John, p.	'80	'04	17	72	89	20	4	4	4	1	10	0	11	2	3	75
Beckwith,	1865	Hugh W. Lamont,	Wm. Herman Hopkins, p.	'89	'04	167	356	523	75	13	68	81	6	27	0	33	4	10	300
Benicia,	1874	Rev. Henry E. Jewett,	Leland D. Rathbone, p.	'88	'04	52	115	167	20	57	20	77	1	35	3	39	3	12	175
Berkeley, 1st,	1883	Miss M. Ronaldson,	[Phineas T. Lyum, <i>Methd.</i> ]	'86	'05	87	151	238	21	15	52	67	0	4	8	12	7	7	230
" Park,	1892	Frank M. May,	Irving J. Luce, p.	'05	'05	3	2	5	2	0	1	1	0	0	0	0	0	0	10
" North,	1878	Mrs. V. M. Henderson,	George E. Atkinson, p. c.	'98	'03	58	89	147	7	15	22	1	4	0	0	0	0	0	60
Bethany,	1882	Mrs. George Kennerley,	Oramel W. Lucas, p.	'83	'06	9	21	30	6	3	0	3	0	3	1	4	0	0	50
Black Diamond,	1883	J. S. Armstrong,	Asa B. Suider, p.	'95	'02	32	34	66	11	3	4	7	3	2	0	5	0	0	26
Byron,	1880	Mrs. Richard Hayden,	William L. Day, p.	'75	'07	5	12	17	5	0	0	0	0	0	0	0	0	0	30
Callahan,	1889	Mrs. E. S. Schnaylor,	[Alex. Wm. Puleifer, <i>Lic.</i> ]	'06	'06	12	33	45	9	4	5	5	0	9	0	9	0	0	50
Campbell,	1893	Rev. Pliny B. Fisk,	[Leslie Briggs, <i>Lic.</i> ]	'06	'06	1	9	10	1	0	0	0	0	1	0	1	0	0	11
Ceres, Smyrna Park,	1903	Rev. Pliny B. Fisk,	Irving J. Luce, p. <sup>a</sup>	'05	'05	9	48	57	11	0	0	2	0	1	0	1	0	0	40
Cherokee,	1894	Mrs. James,	J. Perry Ratzell, p.	'00	'05	92	162	254	48	38	12	50	4	8	9	21	3	11	250
Clayton,	1863	D. F. Stockflesh,	Charles M. De Bois, p.	'06	'06	3	6	9	0	1	2	3	0	0	0	0	0	0	20
Cloverdale,	1875	Charles L. Sedgley,	[Thomas J. Bander, <i>U. B.</i> ]	'73	'06	15	47	62	0	0	0	0	1	0	0	1	0	1	9
Cotati,	1901	W. Phipps,	Charles M. DeBois, p.	'06	'06	9	16	25	8	0	0	0	1	2	0	3	0	4	35
Cottonwood,	1887	Mrs. Louise Shoup,	Griffith Griffiths, p.	'81	'06	15	36	51	5	2	4	10	3	1	0	4	0	0	1
Crockett,	1883	Mrs. Helena C. Paul,	Charles N. Queen, p. c.	'86	'06	51	11	25	0	2	4	6	0	0	0	0	0	0	18
Decoto,	1893	Mrs. F. W. Meyer,	Carl Legler, p.	'02	'02	122	116	238	3	5	18	23	0	2	0	2	0	0	60
Douglass Flat,	1869			'06	'06	1	1	1	0	0	0	0	0	0	0	0	0	0	76
Etna Mills,	1881	Mrs. H. C. Eller,		'06	'06	0	1	1	0	0	0	0	0	0	0	0	0	0	178
Eureka,	1861	Mrs. A. J. Monroc,		'05	'05	9	48	57	11	0	0	2	0	1	0	1	0	0	40
Falk,	1895	William H. Stephenson,		'00	'05	92	162	254	48	38	12	50	4	8	9	21	3	11	250
Ferndale,	1895	Mrs. Eva Schreiner,		'06	'06	3	6	9	0	1	2	3	0	0	0	0	0	0	20
Field's Landing,	1894	Charles L. Nichols,		'73	'06	15	47	62	0	0	0	0	1	0	0	1	0	1	9
Fitchburg,	1895	Mrs. B. Cluff,		'06	'06	9	16	25	8	0	0	0	1	2	0	3	0	4	35
Fowler, <i>Armenian</i> ,	1903	Peter Tomson,		'81	'06	15	36	51	5	2	4	10	3	1	0	4	0	0	1
Fresno, 1st,	1882	Wm. G. Harris,		'86	'06	51	11	25	0	2	4	6	0	0	0	0	0	0	18
" <i>German</i> ,	1892	August Lung,		'02	'02	122	116	238	3	5	18	23	0	2	0	2	0	0	60

<sup>a</sup> Mrs. Emma Belle Luce, *assoc. p.*, '06, '06

CHURCHES	SUNDAY SCHOOL		BENEFICENCE										SALARIES, VALUES, ETC.						
	Place	Supintendent	Members	Young People's Mem.	Foreign Missions	Education	Church Bldg.	Home Missions	Am. Miss. Association	Cong. S. Soc. and Pub. Soc.	Minister's Aid	Other Charities	Total	Home Expenditure	Salary, etc.	Date Erection of Church	Value Church Property	Investment Funds	Amt. of Debt
Alvin	Thomas D. Hill,	26	0	\$0	\$0	\$4	\$6	\$0	\$0	\$0	\$0	\$0	\$10	\$9,252	\$2,000	'88	\$25,000	\$0	\$0,000
Alameda, 1st, Ward M.,	H. F. Dexter,	256	63	296	23	29	373	23	10	25	817	1,596	7	9,252	2,000	1901	\$30,000	0	9,000
"	H. S. Tuttle, Berkeley,	77	22	0	0	3	0	0	0	0	0	0	0	240	120	'88	\$4,000	0	0
Alton,	C. B. Towle,	15	0	0	0	0	0	0	0	0	0	0	0	0	1,200	'97	\$1,000	0	0
Alturas, Camp,	J. A. Orr,	10	25	12	0	5	11	0	0	0	0	28	0	925	1,200	'84	\$5,500	0	450
Angel's, Camp,	Mrs. H. F. Beeble,	120	15	22	0	15	12	0	10	0	0	59	15	925	1,200	1904	\$1,800	0	0
Antelope,	Dr. J. N. Ward,	100	12	10	12	15	30	0	25	0	75	158	30	900	900	'92	\$4,000	0	0
Auburn,	Alice C. Heriot,	35	0	2	0	20	21	0	10	0	0	53	30	600	600	'83	\$4,000	0	0
Beekwith,	Mrs. B. St. John,	50	16	16	13	14	5	0	0	0	75	134	5	450	600	'95	\$2,500	0	200
Bonita,	E. Carl Bank,	232	73	844	0	159	200	25	79	230	230	2,315	6,650	3,300	'84	\$30,000	0	4,000	
Berkeley, 1st, Park,	L. S. Rodgers,	190	105	35	0	20	62	3	0	0	15	135	1,520	1,500	'83	\$3,000	0	0	
"	Fred. W. Dorn,	315	105	230	0	13	265	173	20	0	182	883	4,969	1,500	1905	\$15,000	0	2,070	
"	William Saxoner,	35	0	0	0	5	0	0	0	0	0	5	164	150	'84	\$1,400	0	250	
Bethany, North,	Mrs. Browers,	44	0	5	0	7	8	0	5	0	0	25	411	340	'92	\$2,000	0	0	
Black Diamond,		0	0	0	0	10	2	0	0	0	0	12	119	0	'87	\$1,600	0	0	
Byron,		0	0	0	0	0	4	0	0	0	0	11	100	100	'94	\$1,200	0	0	
Callahan, Campbell,	Dr. E. C. Abbott,	110	40	74	0	62	229	0	5	0	0	370	1,117	900	'92	\$4,300	0	0	
Ceres,	Amos Hiatt,	80	23	26	0	9	24	3	2	2	3	69	418	450	'80	\$0	0	0	
Cherokee,	Mrs. Phebe McCloud,	10	10	0	0	0	0	0	0	0	0	0	0	0	0	\$0	0	0	
Clayton,	Charles Bigelow,	45	13	2	0	5	5	0	6	0	0	0	0	0	0	\$0	0	0	
Cloverdale,	Mrs. May Spaulding,	90	30	69	0	14	77	30	7	0	25	222	640	600	'67	\$2,500	0	0	
Cotati,		60	0	0	0	0	0	0	0	0	0	0	21	800	800	1906	\$13,000	0	
Cottonwood,	Louis Mehring,	75	20	11	0	1	20	4	0	0	0	36	200	200	'88	\$2,700	0	0	
Crockett,	Rev. Alex. W. Puleifer,	50	30	5	0	5	3	0	4	0	0	17	890	520	'83	\$3,000	0	0	
Decoto,	Miss May Haines,	25	0	0	0	2	0	0	0	0	0	2	0	300	'96	\$1,000	0	0	
Douglas Flat,		0	0	0	0	0	0	0	0	0	0	0	0	0	0	\$0	0	0	
Etua Mills,	Rev. E. Belle Luce,	105	40	0	0	0	36	0	2	0	5	46	850	600	'81	\$2,800	0	0	
Eureka,	O. W. Lord,	40	15	5	0	3	31	5	10	0	75	166	3,614	1,500	'91	\$20,000	0	0	
Falk,	William H. Stephenson,	60	0	4	0	0	15	0	0	0	29	37	190	600	'95	\$1,000	0	0	
Ferrdale,		60	0	0	0	0	0	0	0	0	0	19	221	600	'78	\$3,000	0	0	
Field's Landing,	Mrs. Fields,	36	27	10	0	3	4	0	3	0	31	51	450	4215	'97	\$1,000	0	400	
Fitchburg,	Fred. Morse, Fruitdale,	100	0	11	0	14	33	39	5	0	0	102	567	355	'95	\$2,000	0	0	
Fowler,	Bedros Besogian,	25	0	0	0	0	0	0	0	0	0	0	150	150	'80	\$0	0	0	
Fresno, 1st,	N. O. Mossman,	106	18	30	0	33	184	0	17	0	0	264	1,825	1,300	'81	\$10,000	0	850	
"	Friedrich Diel, German,	151	58	92	13	14	47	0	0	0	48	216	700	600	'93	\$1,200	0	0	

a, Missionary aid to salary. \* No parsonage.



CHURCHES	SUNDAY SCHOOL		BENEFICENCE				SALARIES, VALUES, ETC.												
	Place	Superintendent	Mem.	V. P. S. Mem.	Foreign Miss.	Ed'n	Ch. Edg	Home Miss.	A. M. A.	S. S. Atd	Mn. Atd	Other	Total	Home Exp.	Salary, etc.	Ch. Erec.	Value of Inv. Prop.	Inv. Funds	Amt. of Debt
Fresno, Zion,	George H. Lieder,		150	25	\$42	\$0	\$5	\$42	\$0	\$0	\$5	\$0	\$94	\$840	\$550	1,900	*\$2,000	\$0	\$0
" Armuchian,	Nazaret Frangulian,		80	28	0	15	10	15	0	0	0	250	275	325	1,750	*3,000	0	0	0
Fruitvale,	J. H. W. Riley,		206	51	49	37	19	37	5	5	0	70	196	2,648	4,200	95	8,000	0	1,200
Glou Ellen,	Miss Elizabeth Clark,		45	0	17	0	15	37	0	31	0	0	100	309	4,700	95	*3,000	0	0
Grass Valley,	Rev. R. K. Ham,		120	25	29	0	0	77	0	21	0	20	147	2,282	1,200	92	12,500	0	0
Green Valley,	Mrs. Henry Bossey, <sup>a</sup>		54	28	32	18	10	18	0	3	0	48	111	1,035	660	99	4,000	0	0
Guerneville,	Miss Annie Mills,		65	0	50	42	10	42	10	0	0	0	112	800	4,150	95	3,500	0	750
Haywards,	E. S. Warren,		78	20	2	19	5	19	0	5	0	0	31	1,295	800	66	10,000	0	0
Hydesville,	Mrs. Mary V. Ogden,	h	45	0	5	5	0	5	0	8	0	0	18	250	4,150	75	2,000	0	0
Island, The,	Mrs. E. Ericksen, <sup>b</sup>		25	0	0	0	2	0	0	0	0	0	2	105	1,100	*40	0	0	0
Kenwood,	Mrs. Susie D. Chakurian,		60	15	7	40	16	40	0	5	0	0	68	935	3,750	87	*2,500	0	0
Lewiston,			15	0	0	0	1	0	0	0	0	0	1	0	0	94	*500	0	0
Lakely,	Miss Cora Given,		25	0	0	0	0	0	0	0	0	0	0	0	0	0	*0	0	0
Lincolln,	Mrs. William S. Allen,	h	124	10	0	5	10	5	0	20	0	53	88	708	4,600	91	*7,000	0	0
Little Shasta,	Andrew Soule, <b>Montague,</b>		225	0	5	0	0	0	0	0	0	0	5	0	0	76	*3,000	0	0
Lockeford,	A. B. Clifford,		73	0	15	18	28	18	11	7	0	0	79	949	500	69	*3,650	0	250
Lodi,	Daniel F. Owens,		270	63	50	6	30	50	30	25	6	101	298	1,502	900	78	5,000	0	0
Loleta,	Mrs. L. M. Hancock,		57	18	0	0	1	0	0	0	0	0	3	133	4,180	98	*2,700	0	0
Loomis,	William P. Fassett,		15	15	0	0	0	0	0	0	0	0	1	267	4,300	95	*600	0	0
McCloud,	Mrs. L. Campbell,		38	0	0	0	0	0	0	0	0	0	0	978	4,900	1,800	0	0	
McConaughy,			0	0	0	0	0	0	0	0	0	0	0	0	0	*40	0	0	
Magalia,			0	0	0	0	0	0	0	0	0	0	0	0	0	*0	0	0	
Martinez,	Mrs. T. McMahon,		150	35	103	48	26	48	0	9	0	9	195	5,867	1,100	86	11,500	1,500	0
Marysville,	Miss Mattie A. Flint,		27	0	9	0	0	0	120	0	0	14	143	0	0	*0	0	0	
Mill Valley,	W. C. Barnard,		133	26	20	10	10	50	34	6	0	35	155	1,400	1,000	97	10,000	0	600
Mokelumne Hill,			0	0	0	0	0	0	0	1	0	0	1	0	0	53	*500	0	0
Murphy's,	A. O. Tyler,		40	20	3	0	0	0	0	0	0	0	3	750	720	95	2,500	10,000	0
Nevada City,	Rev. J. Sims,	h	93	20	5	7	7	0	25	0	0	0	37	1,000	750	62	*6,500	0	400
Niles,	Mrs. J. E. Thane,		50	40	65	0	0	99	23	21	0	74	287	1,100	875	89	4,000	0	0
Oakland, 1st,	Rev. Henry B. Mowbray, m		1148	115	4,020	0	1,478	3,107	447	256	107	6,488	15,903	19,901	6,000	78	*40,000	0	0
" 2d,	J. V. Bacon,	h	250	50	55	0	3	0	0	0	0	0	58	1,000	41,000	75	8,000	0	0
" Plym'th av.,			0	0	0	0	0	0	0	0	0	0	0	0	0	*0	0	0	
" 4th,	Joseph Leiter,		250	130	216	0	200	0	50	25	0	0	491	3,800	1,230	1,902	*20,000	0	5,000
" Pilgrin,	Rev. W. W. Madge,		200	50	370	0	10	174	22	11	5	250	812	2,800	1,500	89	*17,000	0	0
" Market st.,	J. C. McLeod,		135	35	17	0	5	0	0	0	0	0	22	1,574	660	95	*26,000	0	7,850
" Plymouth,	Arthur Arlett, <b>Berkeley,</b>		250	33	59	5	10	59	9	9	5	139	295	2,724	1,500	1,905	*16,000	0	1,500
Oaklev,			0	0	0	0	6	0	0	0	0	0	6	1,200	1,000	*1,000	0	0	
Olcander,	Mrs. J. E. Duff,		60	28	45	0	19	40	0	21	0	0	125	659	4,650	95	*2,000	0	500
Oro Fino,			0	0	0	0	0	0	0	0	0	0	0	0	0	*0	0	0	
Oroville,	John M. Keifer,		150	43	64	0	20	100	0	15	0	28	227	1,945	1,200	57	*5,000	0	0

a, Missionary aid to salary. \* No parsonage.

b Ferndale.

CHURCHES	CLERGY	MINISTERS	MEMBERS						ADMITTED			REMOVED			BAPT.				
			City or Town	Org.	Name	Ord.	C'd	Ma.	Fe.	To.	Ab.	C.	L.	To.	Di.	L.	De.	To.	Ad.
Pacific Grove,	1892	Dea. S. E. Philbrick,	'74	'05	35	105	140	24	14	20	34	1	1	4	6	4	0	0	80
Palermo,	1889	Mrs. Belle Briggs,	'89	'06	8	16	24	5	0	5	5	0	5	0	5	0	1	62	
Palo Alto,	1900	Miss E. M. Coddington,	'88	'01	62	120	182	35	4	25	29	0	9	0	9	1	3	105	
Paradise,	1879	Mrs. Winslow Lovett,	'62	'03	10	19	29	3	4	1	5	0	0	3	3	0	0	50	
Pescadero,	1865	Mrs. M. A. Chandler,	'00	'06	16	30	46	14	2	8	10	0	6	0	6	2	0	45	
Petaluma,	1854	Dea. G. E. Baugh,	'98	'05	47	118	165	23	5	23	28	0	11	0	11	2	3	135	
Picard,	1900	Miss Minerva Evans,	[Supplied.]		9	25	34	8	0	5	5	2	4	0	6	0	0	20	
Port Costa,	1891	Mrs. E. C. Herriman,	[L. B. Briggs, <i>Lic.</i> ]		5	7	12	2	2	0	2	0	2	1	2	1	0	18	
Porterville,	1891	Miss A. L. Norris,		'04	43	79	122	22	4	8	12	1	2	1	4	2	3	90	
Railroad Flat,	1900			'04	6	6	12	3	0	1	1	0	1	0	1	0	1	12	
Redwood,	1862	Miss Clara M. Shelley,	'97	'04	39	78	117	9	8	13	0	5	0	5	4	3	150		
Rio Vista,	1869	W. B. Pressley,	'82	'06	39	61	100	8	0	16	16	1	0	0	1	1	11	85	
Rocklin,	1871	Mrs. P. S. Rugg,	'01	'06	7	27	34	0	0	0	0	0	0	0	0	0	0	40	
Rohnerville,	1874	A. C. Nelson,	'94	'06	18	32	50	14	2	2	4	1	1	0	2	0	1	40	
Sacramento,	1849	George A. Capen,	'01	'04	91	207	298	53	4	8	12	4	5	0	9	2	0	400	
Salmon Creek, <b>Beatrice,</b>	1900	Mrs. Margaret Folk,			2	5	7	2	0	0	0	0	0	0	0	0	0	10	
San Andreas,	1866	Mrs. Lucy A. Allen,		'75	'96	258	486	744	244	19	36	55	18	39	33	90	2	6	10
San Francisco, 1st,	1849	Miss Edith M. West,	'69	'03	61	165	226	50	10	10	20	2	10	17	29	3	2	75	
" Plymouth,	1862	Dea. Morris Marcus,		'03	78	213	291	37	7	44	3	13	0	16	14	2	2	100	
" 3d,	1863	Miss Annette Gayetti,		'03	25	75	100	53	3	0	3	1	0	0	1	1	14	200	
" 4th,	1865	Mrs. A. E. Nelson,		'03	49	'05	54	135	189	50	3	7	10	1	10	0	1	5	120
" Bethany,	1873	Miss Frances W. Jones,		'04	20	62	82	7	9	12	21	0	5	10	15	2	4	200	
" Olivet,	1884	Sidney Wright,	'86	'03	95	125	220	200	17	0	17	1	0	76	77	0	12	100	
" <i>Sewardish,</i>	1886	J. L. Ostlund,	'00	'06	4	16	20	0	0	0	0	1	7	0	8	0	3	100	
" Ocean View, <b>Sta. L,</b>	1890		'79	'02	13	27	40	9	5	8	13	0	2	9	11	1	5	60	
" Park,	1893	Dea. Robert H. Hall,		'06	12	22	34	4	9	3	12	0	3	5	8	3	0	100	
" Richmond,	1893	A. M. Nicoll,		'04	92	19	111	12	6	18	0	3	0	3	0	12	0	0	
" Bethlehem,	1894	Frank Stewart,		'03	106	246	352	43	6	24	30	4	31	0	35	2	3	125	
" Pierce st.,	1895	Miss Lillian D. Eickhorst,	'87	'06	18	40	58	10	2	7	9	0	13	0	13	0	0	38	
" Sunset,	1896	Mrs. Mary L. Alexander,	'98	'03	47	79	126	38	12	22	34	1	13	0	14	0	8	125	
" Chinese,	1904	Lee S. Hong,	'67	'97	9	14	23	7	0	0	0	1	0	1	0	0	1	0	21
" <i>Japanese,</i>	1905	Dea. Yetarō Watanabe,	'89	'07	172	368	540	140	2	18	20	4	19	0	23	1	4	350	
San José,	1875	James Hyatt,	'94	'05	43	104	147	12	6	8	14	0	1	0	1	2	5	120	
San Juan,	1880	Allen Houser,	'73	'03	49	51	100	10	2	13	15	1	6	1	8	2	0	80	
San Mateo,	1864	John W. Moore,		'06	12	22	32	4	9	3	12	0	3	5	8	3	0	100	
San Rafael,	1893	George F. Clifford,		'04	92	19	111	12	6	18	0	3	0	3	0	12	0	0	
Santa Cruz,	1857	Ernest F. Otto,	'96	'03	21	0	21	10	1	1	2	0	1	0	1	0	1	0	0
Santa Rosa,	1888	Miss Kate Kinley,	'87	'06	18	40	58	10	2	7	9	0	13	0	13	0	0	38	
Saratoga,	1872	Mrs. K. A. Merrill,	'89	'07	172	368	540	140	2	18	20	4	19	0	23	1	4	350	
Seaside,	1894	Mrs. E. A. Roberts,	'73	'03	49	51	100	10	2	13	15	1	6	1	8	2	0	80	

CHURCHES	SUNDAY SCHOOL		V. P. S.				BENEFICENCE				SALARIES, VALUES, ETC.								
	Place	Superintendent	Mem.	Mem.	Foreign Miss.	Ed'n	Ch. Bldg.	Home Miss.	A. M. A.	S. S.	Min. Aid.	Other	Total	Home Exp.	Salary, etc.	Ch. Exec.	Ch. Prop.	Inv. Funds	Am't. Debt
Pacific Grove,	E. R. McQuilkin,		131	52	\$408	\$9	\$37	\$280	\$19	\$19	\$9	\$100	\$881	\$1,700	\$1,200	'93	\$15,000	\$0	\$0
Palermo,	Frank S. Briggs,		40	0	0	0	5	20	0	0	0	0	30	265	a350	'90	*16,000	0	0
Palo Alto,	Franklin E. Perham,		128	39	120	0	60	75	50	14	0	25	344	2,130	1,200	1905	*16,230	0	2,800
Paradise,	Winslow Lovett,		60	10	14	500	7	13	0	5	0	0	539	250	a500	'91	1,500	0	500
Pescadero,	Mrs. M. A. Chandler,		41	25	25	0	4	4	0	8	0	0	41	377	a500	'65	3,550	0	0
Petaluma,	Miss C. D. Demman,	h	237	35	136	15	120	156	21	23	23	13	507	2,350	1,200	1901	20,000	0	900
Picard,	Harrison Wilkins,		35	0	0	0	1	0	0	4	0	0	5	400	a300	'91	*1,100	0	0
Port Costa,	Mrs. George Wentworth,		45	9	15	0	0	0	0	0	0	0	15	400	a300	'91	*2,000	0	0
Porterville,	Rev. Clifford N. Hand,		146	28	113	0	18	77	0	10	0	24	242	1,180	900	'79	6,000	0	0
Railroad Flat,	Canby Todd,		18	0	0	0	0	0	0	0	0	15	15	0	0	'*	0	0	0
Redwood,	L. P. Behrens,		100	40	60	3	12	50	12	10	0	0	147	3,240	1,020	'63	8,000	0	0
Rio Vista,	Mrs. W. B. Pressley,		94	96	119	0	32	12	0	0	0	8	171	1,487	1,200	'69	5,000	0	0
Rocklin,	Mrs. John Johnson,		75	0	21	0	0	0	0	4	0	25	25	a500	'95	4,000	0	0	0
Rohnerville,	Mrs. Louise McDonald,		70	60	0	0	2	0	0	0	0	2	561	a480	'74	*700	0	0	0
Sacramento,	Rev. H. K. Booth,	m	189	0	55	0	35	57	236	7	0	404	704	4,574	2,500	'54	*10,000	0	4,000
Salmon Creek,	Mrs. M. Folk,		20	0	0	0	0	0	0	0	0	0	0	0	0	'89	*1,000	0	0
San Andreas,	Mrs. Mary Harris,	h	20	0	1	0	0	0	0	0	0	0	1	0	0	'89	*1,000	0	0
S. Francisco, 1st,	Barton S. Hays,		75	36	842	4300	863	2,000	161	10	100	818	9,084	33,552	4,000	1906	*300000	0	0
" Plymouth,	Morris Marcus,	m	200	0	128	0	100	337	49	0	0	0	614	6,248	2,000	'82	*20,000	0	0
" 3d,	Robert M. Steadman,		100	25	0	0	0	0	0	0	0	0	0	0	0	'82	*11,500	0	0
" 4th,	John W. Hatch,		125	30	25	0	5	60	3	0	0	27	120	2,500	a1,020	1906	*20,000	0	1,800
" Bethany,	Rev. S. C. Patterson,	h	113	11	85	18	16	31	37	12	1	10	210	5,203	1,500	'78	*12,000	0	0
" Olivet,	F. W. Finch,		165	94	105	0	40	107	56	6	1	60	375	2,308	1,200	'84	*20,000	300	0
" Swedish,	J. A. Ohlson,		100	70	0	0	0	0	0	0	0	0	0	0	0	'90	*10,000	0	0
" Ocean View,	William R. Rea,		75	0	0	0	0	0	0	0	0	0	0	0	0	'90	*2,500	0	0
" Park,	Y. O. King,		100	15	0	0	50	25	0	5	0	25	111	600	a1,000	'98	*15,000	0	0
" Richmond,	Gustav A. Graeber,		200	25	15	0	5	0	0	0	0	0	0	1,492	a1,100	'99	*15,000	0	3,800
" Bethlehem,	Marine Andrews,		160	80	15	0	7	33	0	5	0	0	60	1,415	a900	'94	*8,000	0	0
" Pierce st.,	Miss Lillian D. Eiekhhorst,		0	0	0	0	0	0	0	0	0	0	0	0	0	'88	*10,000	0	0
" Sunset,	Marshall W. Meserve,		100	15	13	0	0	0	0	0	0	0	13	450	a330	1902	*2,000	0	0
" Chimesc,	Pond Moor Jee,		0	0	0	0	0	0	0	0	0	0	0	826	448	'82	*15,000	1,000	0
" Japanese,	Yetano Watanabe,		10	0	0	0	0	0	286	0	0	20	306	0	0	'*	0	0	0
San José,	J. B. T. Tutill,		250	81	939	77	45	206	106	50	22	484	1,929	4,635	2,000	'75	*20,000	2,805	0
San Juan,	John Sweeney,		84	9	16	0	3	41	0	3	0	0	63	737	a700	'80	2,000	0	0
San Mateo,	A. S. Moore,		140	35	50	0	0	75	20	10	0	50	203	2,300	'68	15,000	100	0	
San Rafael,	George F. Clifford,		65	14	83	0	6	3	17	15	0	0	124	709	470	'98	*3,000	0	0
Santa Cruz,	Miss M. E. Morgan,		230	70	247	0	0	256	0	0	36	33	572	7,546	1,800	'90	*8,000	0	0
Santa Rosa,	George J. Reading,		118	20	57	0	25	109	21	5	12	3	232	4,000	1,200	'90	*6,000	0	0
Saratoga,	Henry T. Plant,	h	125	47	197	11	79	130	51	32	5	80	585	1,489	900	'76	4,300	0	0
Seaside,			0	0	0	0	1	0	0	0	0	0	1	0	0	'94	*1,600	0	0

a, Missionary aid to salary. \* No parsonage.

CHURCHES		CLERKS		MINISTERS		MEMBERS					REMOVED			BAPT.					
City or Town	Org.	Name	Name	Ord.	C'd	Ma.	Fe.	To.	Ab.	C.	L.	To.	Di.	L.	Dc.	To.	Ad.	Inf.	Fam.
Sebastopol,	1889	Miss Lena Pierce,	Ira G. Hambleton, p.	'98	'07	32	63	95	14	0	0	0	0	2	0	23	25	0	100
Sierraville,	1884	Mrs. Minnie Rousseau,	Jacob Spoolman, p.	'05	'05	10	53	63	12	3	0	3	1	4	4	3	8	1	80
Sonoma,	1871	Mrs. Georgia Munfrey,	Charles C. Craigie, p.	'70	'05	19	46	65	16	9	5	14	1	1	2	4	7	2	100
Soquel,	1868	Irving A. Hodgson,	Franklin F. Pearce, p.	'83	'04	27	76	103		2	3	5	1	0	8	9	0	1	160
Stockton,	1865		Reuben H. Sink, p.	'83	'89	43	129	172	18	6	7	13	1	3	11	15	0	4	150
Suisun,	1876	Mrs. F. S. Gurnett,	Seneca Jones, p.	'75	'06	19	44	63	3	0	5	5	2	3	0	0	0	0	50
Sunnyvale,	1905	William C. Beach,	Reed B. Cherington, p.	'00	'05	20	16	36	3	6	7	13	0	0	0	0	3	3	100
Suñol Glen,	1881	Miss Effie M. Trimmingham,	Oliver J. Van Wagner, p.	'07	'06	12	17	29	6	4	1	5	0	4	0	4	1	4	30
Thermalito,	1884	Mrs. Mary Jones,	[Supplied.]			4	4	8		0	0	0	0	0	0	0	0	0	4
Tipton,	1874	Miss Grace Linder,	Merriam B. Davenport, p.	'95	'04	14	50	64	5	0	13	13	1	0	0	0	1	0	10
Weaverville,	1884	Miss Cina Leonard,	[Supplied.]			7	51	58	15	3	0	5	1	12	3	16	0	0	60
Woodland,	1870	Miss M. M. Huston,	[Supplied.]			17	80	97	40	0	0	0	0	0	0	0	0	0	150
Wyandotte,	1894	Mrs. Aldie Grubbs,	Herman A. Shearer, p.	'89	'06	3	9	12	5	0	0	0	0	0	0	0	0	0	50

NAME OF STATE ORGANIZATION: GENERAL ASSOCIATION OF CONGREGATIONAL CHURCHES OF NORTHERN CALIFORNIA.  
 NAME OF CHURCH ADDED: McCloud.

CHURCHES: *Supplied by*, — Pastors by council, 10. Pastors otherwise, 80. Licentiate, 6. Supplies, 8. Vacant, 26. Total, 130.  
 MINISTERS: Pastors by council, 10. Pastors otherwise, 80. Supplying churches, 4. Total, 94. Without charge, 60. Total, 174.

MEMBERSHIP: No. of males, 4,329; No. of females, 8,699. Total, 13,028. Absent, 2,181. *Additions*, — on confession, 732; by letter, 839. Total, 1,571. *Removals*, — death, 136; dismission, 532; revision, 271. Total, 1,039.

BAPTISMS: Adults, 162; infants, 426.  
 FAMILIES: 11,344.  
 SUNDAY SCHOOLS: Members, 12,486.



CHURCHES	SUNDAY SCHOOL		W. P. S.				BENEFICENCE				SALARIES, VALUES, ETC.								
	Place	Superintendent	Mem.	Mem.	Foreign Miss.	Ch. Ed'n	Ch. Bldg.	Home Miss.	A. M. A.	S. S.	Mn. Aid	Other	Total	Home Exp.	Salary, etc.	Ch. Exec.	Value of Ch. Prop.	Inv. Funds	Amt. of Debt
Sebastopol,			146	0	\$0	\$25	\$0	\$0	\$0	\$0	\$0	\$0	\$25	\$	\$800	1900	*\$3,000	\$0	\$0
Serraville,			65	0	5	0	20	33	0	8	0	0	66	\$	6600	84	*2,500	0	0
Sonoma,			75	26	30	0	14	39	9	7	0	14	113	\$	800	76	*4,500	0	0
Soquel,		l	185	25	8	0	17	50	0	14	0	17	106	\$	800	76	*5,000	0	0
Stockton,			164	27	130	0	6	226	50	0	0	100	512	\$	1,500	65	3,500	6,717	0
Suisun,			52	10	0	0	8	13	0	4	0	0	25	\$	1,000	82	3,700	0	1,800
Sunnyvale,			92	55	45	0	53	45	5	0	0	16	164	\$	1,571	1906	*4,000	0	0
Suñol Glen,			40	70	7	0	5	40	0	5	0	0	57	\$	1,500	85	*1,500	0	450
Thermalito,			10	0	0	0	0	0	0	0	0	0	0	\$	0	0	*0	0	0
Tipton,			30	0	0	0	2	0	0	0	0	0	2	\$	0	0	*1,000	0	0
Tulare,			64	20	7	0	6	67	0	0	0	50	130	\$	800	93	2,000	0	0
Weaverville,			75	20	0	0	27	11	0	8	0	0	46	\$	800	1900	1,200	0	0
Woodland,			0	0	13	0	0	5	0	0	0	0	18	\$	750	75	*3,000	0	0
Wyandotte,			0	0	0	0	2	0	0	0	0	0	2	\$	100	0	*1,000	0	0

a. Missionary aid to salary. \* No parsonage.

YOUNG PEOPLE'S SOCIETIES: Societies, 80; members, 3,010.  
 CONTRIBUTIONS: No. of churches contributing, 113; Foreign Missions, \$11,339; Education, \$5,014; Church Building, \$4,238; Home Missions, \$11,062; American Missionary Association, \$3,280; Sunday Schools, \$1,029; Ministerial Aid, \$443; Other, \$11,588. Total, \$47,993.  
 HOME EXPENSES: No. of churches reporting, 96; amount, \$204,660.  
 INCREASE: Churches, 1; Members, 532.  
 DECREASE: Sunday School members, 70; Benevolence, \$15,725; Home Expense, \$367; Value of Property, \$17,110; Amount of Debt, \$3,923.  
 LEGACY: San José, \$2,895.

For Fifth-Year Statistics see General Summaries.

CALIFORNIA (SOUTHERN).

GENERAL CONGREGATIONAL ASSOCIATION OF: Organized May 3, 1887. OFFICERS: Pasadena, statistical secretary; Rev. F. J. Cutver, treasurer. SESSION OF 1907:

, moderator; A. I. Gammon,

CHURCHES		CLERKS		MINISTERS		MEMBERS							ADMITTED			REMOVED			BAPT.		
City or Town	Org.	Name	Name	Ord.	C'd	Ma.	Fe.	To.	Ab.	C.	L.	To.	Di.	L.	Dc.	To.	Ad.	Inf.	Fam.		
Alpine,	1894	A. Percy Foss,	Charles W. Williams, p.	'86	'97	9	18	3	0	0	0	0	0	2	0	0	0	0	30		
Aratón,	1889	Eugene B. Dye,	Edgar R. Fuller, p.	'86	'97	17	25	16	0	6	6	7	2	7	9	0	0	1	50		
Bakersfield,	1892	F. G. Colton,	Jesse L. Morain, p.	'85	'06	10	20	15	9	8	17	1	1	5	21	27	6	0	150		
Barstow,	1901	Mrs. Rose Lewis,	James Onkey, p.	'05	'06	18	25	2	0	0	0	0	0	0	0	0	0	0	32		
Bloomington,	1892	Jas. E. Easton,	William Harsnape, p.	'90	'06	8	14	22	0	4	2	0	0	0	0	0	0	3	8		
Buena Park,	1887	Miss Rose Kellenberger,	Robert LeRoy Glasby, p. c.	'06	'05	14	24	38	5	3	9	12	1	0	0	1	3	0	50		
Calexico,	1903	E. F. Chumard,	Alfred E. Tracy, p.	'72	'04	20	28	48	10	0	2	2	0	6	28	34	0	1	65		
Chula Vista,	1890	Mrs. Bertha Rhoades,	Henry Kingman, p. c.	'88	'00	146	238	384	78	42	46	88	1	22	0	23	26	3	170		
Claremont,	1891	Milton E. Chirehill,	Albert A. Kilder, p.	'86	'06	5	15	20	1	2	3	4	1	1	0	0	0	2	60		
Collegrove,	1906	Mrs. Lydia B. Lewis,	Samuel G. Lamb, p.	'79	'04	17	40	66	9	1	3	4	1	1	0	2	0	0	50		
Compton,	1888	Clement F. Wood,	William N. Burr, p.	'88	'97	37	86	123	19	3	6	9	1	7	0	8	2	0	100		
Corona, Ist,	1887	Mrs. Carrie Birdsall,	William E. Eckles, p.	'01	'06	8	9	17	4	13	17	0	0	0	0	0	0	0	50		
"	1887	Ernest Dickinson,	Hubert E. Parker p.	'91	'06	5	9	14	1	0	0	0	0	0	2	0	0	0	12		
Dehesa,	1889					3	3	6											21		
De Luz,	1906	Stella M. Chamberlin,				20	27	47													
Dolgeville,						6	11	17													
Eagle Rock,	1887	Dea. Dexter Parker,	George F. Mathes, p.	'98	'05	38	84	122	26	8	15	23	2	6	3	11	2	2	75		
Escondido,	1893	Fred Koeb,	G. D. Tangemann, p.	'93	'04	10	11	21	6	1	1	2	0	1	0	1	0	1	50		
Etowanda,	1905		Dexter D. Hill, p.	'69	'05	7	17	24													
Garvanza,	1884	P. F. Coy,	Thomas M. Price, p.	'83	'06	57	119	176	20	12	12	24	1	5	0	6	9	0	120		
Highland,	1888	Frank B. Clark,	John M. Schlaefle, p.	'87	'90	10	13	23	6	2	4	6	1	0	0	1	2	1	30		
Hyde Park,																					
Jamul,																					
Kern,	1905	Mrs. Alberta P. Sears,	O. Franklin Thayer, p.	'86	'06	3	14	17	6	0	0	0	0	0	0	0	0	0	50		
La Canada,	1897	Mrs. L. J. Woodward,	William F. Ireland, p.	'98	'06	8	14	22	5	4	6	10	0	2	2	4	0	0	45		
Laake View,						7	6	13													
La Mesa,	1895	Kellogg B. Finley,	Albert E. Bradstreet, p.	'88	'05	10	24	34	8	2	0	2	0	2	3	5			20		
Lemon Grove,	1894	M. C. Kennedy,	Albert E. Bradstreet, p.	'88	'05	10	20	30	10	0	9	9	0	0	0	0	0	0	40		
Little Lake,	1905	Edward T. Johnson,	[Supply.]	'85	'05	7	11	18	0	2	2	4	0	0	0	0	0	0			
Long Beach, Ist,	1887	Norman L. Jones,	Charles Pease, p. c. †	'96	'99	90	140	230	20	13	7	20	0	1	0	1			200		
"	1904	H. Geo. Cooley,	Chester P. Dorland, p. ‡	'97	'04	93	173	266	30	26	48	74	2	17	0	19	20	2	145		
Plymouth,	1897	Belle E. Shutt,	Matthew D. Reil, p.	'97	'05	1	6	7	0	0	0	0	0	0	2	0	0	0	12		
Los Alamitos,	1867	F. A. Buck,	{ Warren F. Day, p. em.	'66	'94	601	1,184	1,095	150	54	47	201	12	58	16	86	27	14	900		
Los Angeles, Ist,			{ Wm. Horace Day, p. c.	'92	'04																
"	1884	Walter L. Koethen,	John H. Cooper; p.	'87	'03	50	67	117	18	4	12	16	0	4	6	10	2	4	75		
"	1884	Alexander Graham,		'87	'03	19	31	50	19	14	4	18	0	0	0	0	0	0	3		

§ R. B. Larkin, ass't p.

† W. J. Spears, ass't p.

CHURCHES	SUNDAY SCHOOL		BENEFICENCE										SALARIES, VALUES, ETC.						
	Place	Superintendent	Members	Young People's Soc.	Foreign Missions	Education	Church Bldg.	Home Missions	Am. Miss. Association	Cong. S. Soc. and Pub. Soc.	Minister's Aid	Other Charities	Total	Home Expenditure	Salary, etc.	Date Erection of Church	Value Church Property	Investment Funds	Amt. of Debt
Alpine,	T. M. Albee,	53	0									4			800	'89	10,000		
Avalon,	Mrs. Julia B. Fuller,	65	10		8		42		10		13	95	2,100		1,200	'92	6,000		200
Bakersfield,	Rev. Jesse L. Morain,	145	46	3	40		45	15	5		83	246	2,238		850	1901	1,500		
Barstow,	L. S. Layman,	60					35		5		175	215	1,775		720	'91	3,000		
Bloomington,	Miss Myrtle Forbes,	50			4		3		2		1	10	211		175	1900	3,000		
Buena Park,	Mrs. L. E. Strack,	27			6		33		7		275	317	900		600	1905	1,450		
Calexico,	Hulecy Phelps,	39			5		8		13		20	28	500		600	'94	5,000		
Chula Vista,	William Ferguson,	155	33	108	14		27		7		65	239	2,125		1,500	1906	25,000		1,000
Claremont,	A. C. Bennett,	378	50	862	61		1,986		41		113	3,352	15,330		600				
Colegrove,	William Haskin,	85					5		8			53	700		900	'87	3,800		250
Compton,	Dr. A. M. Stafford,	38	42	120	137		20		10		41	401	1,736		700				
Corona, 1st,	W. L. Collins, James Fear, <sup>a</sup>	169					20		1			21	600		700				
Corona, Union,	Miss Louesa Mungler,	25		5	5		7		4			21	61				800		200
Dehesa,																			
De Luz,																			
Dolgeville,	William W. Beckler,	125	25	49	3		105	7	30		128	331	1,483		900	'87	4,000		
Eagle Rock,	Ernst Mueller,	50	21	18	15		42	14	12		350	451	700		500	1903	2,200		
Escondido,																			
Etiwanda,																			
Garvanza,																			
Highland,	Dr. W. P. Burke,	150	81	200	15	175	200	30	15	10	271	916	2,000		1,200	1905	12,000		400
Hyde Park,	Frank B. Clarke,	70			5		10		10		244	269	700		340	1901	5,000		
Jamul,																			
Kern,	Rev. O. F. Thayer,	55	11				31		7	4	15	57	911		450		3,000		
La Canada,	C. L. Cornwall,	63													648				
Lake View,																			
La Mesa,	Kollogg B. Finley,	42	12	55	20		109	12	12		91	287	449		250		700		
Lemon Grove,	Mrs. S. W. Windle,	45	20	12	5		29	6	6		52	604	338		338		2,000		
Little Lake,	T. F. Stout,	30		12					4		16	128	150		150				
Long Beach, 1st,	Frank H. Downs,	115					125		10		600	725	3,500		1,200		40,000		
" Plymouth,	Rev. R. B. Larkin,	210	35	98			230		10		278	616	5,460		3,000	1904	38,000		
" Alamitos,	Belle E. Shutt,	12									35	35	317		300	'97	1,200		
Los Angeles, 1st,	C. E. Fisher,	600	225	5,325	902	1,051	2,727	1,734	244	693	2,314	15,064	12,650		16,000	1903	130,000		
" Park,	B. E. Beach,	137	61	58	9	75	58		17	3	95	304	1,393		800	'88	8,000		
" Mayflower,	Miss Nellie Rhodes,	20											1,177		306	1906	5,000		

<sup>a</sup> Two schools. † Including salary of assistant.

CHURCHES		CLERKS		MINISTERS		ADMITTED				REMOVED				BAPT.					
City or Town	Org.	Name	Name	Ord.	C'd	Ma.	Fe.	To.	Ab.	C.	L.	To.	Di.	L.	De.	To.	Ad.	Inf.	Fam.
Los Angeles, Vernon,	1855	Dea. Wm. Wight,	William Davies, p.	'85	'02	79	131	210	15	19	31	50	4	8	0	12	5	12	200
" East,	1857	Miss Agnes Jacobus,	Frank S. Forbes, p.	'88	'03	87	209	296	38	8	22	30	7	12	19	38	2	14	250
" Plymouth,	1888	Mrs. J. H. Mallows,	J. Horrace Mallows, p.	'86	'00	41	89	133	23	0	9	0	3	13	11	27	0	2	75
" West End,	1888	James Travis,	Frederick A. Field, p.	'83	'05	11	38	49	10	2	3	5	0	20	0	20	0	0	180
" Olivet,	1889	Miss Jane Moat,	Benj. F. Koller, p.	'76	'03	48	69	117	22	4	22	26	1	26	4	31	0	7	
" Pico Heights,	1889	G. E. Delevau,	John M. Schaeffle, p.	'87	'91	40	76	116	4	0	0	0	0	0	0	91	91	0	120
" Sacratish,	1889	James Phillips,	Dana W. Bartlett, p.	'87	'96	20	45	65	20	0	0	0	0	1	8	0	9	0	1
" Bethlehem,	1892	Miss Mabel M. Schaube,	Nathan L. Rowell, p.	'64	'98	47	86	133	38	1	4	5	1	3	0	4	0	1	75
" Salem,	1895	Miss Mary Phelps,	John T. Price,	'91	'05	11	32	43	12	6	3	9	0	5	5	10	4	0	0
" Brooklyn Heights,	1903	Mrs. L. K. Roberts,	Thomas Hendry, p.	'83	'05	3	5	8	1	0	1	1	1	0	0	0	1	0	48
" Trinity,	1905	U. K. Bennett,	George N. Musgrove, p.	'83	'92	17	36	53	21	2	5	7	2	0	0	0	2	4	1
Manhattan, Ist Cong.,	1892	Rev. George Robertson,	George Robertson, p.	'83	'92	20	32	52	1	10	41	52	0	0	0	0	6	1	100
Mount Pleasant,	1906	Whitney L. Laurence,																	
Mound Hollywood,	1891	J. S. Warren,				13	16	29	16	0	0	0	0	1	0	1	0	0	25
Monrovia,	1881	Dea. James L. Mudgett,				11	36	47	13	0	6	6	2	2	0	4	6	0	0
Moreno, Ist,	1881	Mrs. Jennie Shutt,				16	36	52	17	1	3	4	2	5	0	7	0	0	25
National City,	1896	Mrs. Jennie Shutt,	Matthew D. Reid, p.	'97	'04	16	36	52	17	1	3	4	2	5	0	7	0	0	25
Norwalk,	1905	James A. Kerr,	William W. Riley, p.	'05	'06	13	24	37	7	2	28	30	0	5	0	5	2	6	200
Oil Center,	1895	Curtis L. Meacham,	Charles H. Seccombe, p.	'95	'07	60	131	191	30	2	7	9	1	8	0	0	0	0	100
Ontario, Bethel,	1885	Mrs. Mary Taylor,	Alex. W. Thompson, p.	'80	'05	8	20	28	2	0	0	0	0	0	0	0	0	0	185
Panama, Bakersfield, R.F.D. '00	1863	Ernest A. Owen,	Robert R. Meredith, p. c.	'63	'02	124	212	338	29	4	44	48	1	3	10	12	29	0	6
Pasadena, Ist,	1889	Dea. L. K. Williams,	Henry T. Staats, p. cit.	'90	'07	59	95	154	24	3	8	11	3	12	0	13	3	1	100
" North,	1890	Avery T. Scarle,	Stephen G. Emerson, p.	'90	'98	98	187	295	25	14	33	47	3	14	4	21	6	1	185
" Lake av.,	1906	Dea. John F. Barnes,	John A. Holmes, p. c.	'01	'01	34	123	157	5	0	11	11	2	0	0	2	0	0	165
" West Side,	1894	Mrs. Mary F. Jauney,	George L. Marsh, p.	'93	'06	8	28	36	5	0	0	9	6	15	0	6	15	0	30
Paso Robles,	1887	Mrs. U. W. Akin,	Oliver L. Corbin, p.	'93	'05	21	55	76	23	1	16	17	1	4	4	4	0	0	105
Perris,	1887	Dr. Harold M. Jones,	George E. Soper, p.	'84	'03	212	315	524	70	8	34	42	6	20	0	26	4	6	200
Pomona,	1887	Adams Chapin,				4	8	12	1	1	1	2	1	1	2	4	0	0	15
Poway,	1896	Mrs. W. O. Lowe,	Stanley R. Fisher, p.	'05	'06	15	28	43	8	6	6	12	1	0	1	1	1	4	100
Ranona,	1880	Dr. E. E. Major,	John H. Williams, p. c.†	'73	'93	173	346	519	50	7	33	40	6	20	0	26	5	4	250
Redlands,	1895	Miss Edith Tyler,	George N. Musgrove, p.	'83	'05	13	34	47	10	7	13	20	1	0	0	1	1	0	70
Redondo,	1890	W. J. C. Hansen,	James H. Lash, p.	'01	'05	26	34	60	6	3	12	15	0	3	0	3	0	3	40
Rialto,	1872	George F. Herrick,	Edward F. Goff, p.	'75	'96	207	348	555	60	6	26	32	8	20	0	28	0	3	225
Riverside,	1892	Archie Barnett,	Albert L. Knudson, p.	'07	'07	43	25	38	8	0	1	1	2	2	0	4	0	0	50
Rosedale,	1867	George H. Merriam,	Edgar L. Price, p.	'99	'06	15	21	36	5	15	20	1	1	1	0	2	5	0	120
San Bernardino, Ist,	1905	Miss Lulu Parry,	James Oakley, p.	'75	'05	7	14	21	2	0	4	5	0	6	0	6	0	0	30
San Diego, Ist,	1886	George F. Mahler,	Clarence T. Brown, p.	'89	'03	126	314	440	0	11	44	55	6	10	38	54	3	7	220
Logan Heights,	1888	John P. Dexter,	Ephraim E. P. Abbott, p.	'68	'05	17	33	50	0	5	19	24	0	0	0	0	2	2	75
San Jacinto,	1886	Mrs. H. K. Smith,				36	53	89	21	24	7	31	0	1	0	1	12	1	35

† Albert W. Palmer, *asst p.*

CHURCHES	SUNDAY SCHOOL		V.P.S.		BENEFICENCE				SALARIES, VALUES, ETC.										
	Place	Superintendent	Mem.	Mem.	Foreign Miss.	Ed'n Bdg.	Ch. Miss.	Home Miss.	A. M. A.	S. S.	Alt.	Min.	Other	Total	Home Exp.	Salary, etc.	Ch. Erec.	Value of Prop.	Inv. Funds
Los Angeles, V.,	Durrell, Draper,	450	78	\$153	\$15	\$14	\$198	\$33	\$32	\$12	\$120	\$120	\$703	\$1,430	\$1,100	'85	\$8,000		\$
" East,	D. M. Bellinger,	131	44	99	22	171	40	6	22	135	500	1,879	1,200	'87	11,000				
" Plymouth,	Rev. J. H. Malloys,	115	15	151	5	20	146	5	16	22	332	697	1,400	'88	3,500				
" West End,	" Hubbard,	90	18	5	5	5	700				15	1,565							
" Olivek,	W. R. Blackman,	120	30	83	15	177	28	18	12	78	411	1,565							
" Pico Heights,	U. F. Dalton,	275	140	60	9	55				105	229	3,200							
" Steadish,											92								
" Bethlehem,	Mrs. Hyrom Smith,	70	23	23	3	66				132	1,266								
" Salem,	Chas. C. Buffett,	225	70	18	10	35			10	72	110	410							
" Brooklyn H's,	Rev. John T. Price,	100	25	23	10					58		600	1904						
" Trinity,										25	74	1,010							
Manhattan,	Harry D. Machan,	60	45	7	10	5	22		5	6	450								
Mentone,	Mrs. R. G. Robertson,																		
Mt. Hollywood,	D. A. Schweitzer,	0																	
Monrovia,																			
Moreno,	Oliver C. Hield,	60	20	22	6	22					50	1,350							500
National City,	John Gould,	8		13	4	13					32	54	1,225						
Norwalk,	E. P. Smith,	120		18		18			5	2	20	1,500							
Oil Center,	Mrs. J. W. Campbell,	180		6	4	5	3				10	30	3,663						100
Ontario,	W. L. Malone,	80	20	6	5	15			6	2	28	600	1903						800
Panamá,	Ira Winslow,	215	70	346	225	4	714		46	3	54	1,388	10,876						10,000
Pasadena, 1st,	Dr. J. E. James,	149	30	105	30	104			9	15	81	314	1,434						
" North,	N. P. McComb,	260	75	107	30	174			140	10	362	860	2,300						
" Lake av.,	M. W. Brown,	205	60	122	6	24	97	54	25	28	454	810	5,250						3,600
" West Side,	Jas. D. Graham,	55	25	7	6	6			1		22	42	474						
Paso Robles,	Arthur Beatty,	150	12	5	11	12					110	142	1,200						
Perris,	Mrs. W. H. Wolcott,	331	116	118	269	750	1,223	30	8	32	67	2,497	4,077						2,100
Ponoma,	John Leedingham,	25		10	3	4					1	1,100							
Poway,	Mrs. Effie A. Kent,	60	25	10	15	23			15		90	153	400	1906					
Ranoma,	Prof. W. O. Loyce,	405	83	749	50	125	818	125	50	12	32	84	1,014						
Redlands,	Rev. A. W. Palmer,	140	60	19	16	15					14	72	2,370						
Redondo,	Mrs. W. A. Galentine,	323	67	315	340	11	469	154	28	71	155	1,532	9,000						1,100
Rialto,	O. W. Dalgleish,	95		9	9	25			1	5	43	325	600						
Riverside,	C. W. Ekins,	150	42	1	8	11			16		72	131	1,952						
Rosedale,	Mrs. Maude Hegeman,	85		1	8	11			3		23	350	2,000						
S. Bernardino, 1st,	Norman G. Stewart,	290	101	675	825	475	200		63		25	160	500						1,000
Bethel,	Mary L. Oakley,	60	20	66	2	64			9	2	9	152	525						
San Diego, 1st,	Ralph M. Ward,																		
" Logan Hts.,	U. R. Moore,																		
San Jacinto,	Mrs. S. J. Mead,																		

† Salary of assistant pastor, \$1,200.

CHURCHES		CLERKS		MINISTERS		MEMBERS						REMOVED			BAPT.				
City or Town	Org.	Name	Name	Ord.	C'd	Ma.	Fe.	To.	Ab.	C.	L.	To.	Di.	L.	Dc.	To.	Ad.	Inf.	Fam.
San Luis Obispo, 1st,	1892	Mrs. B. F. Whitmer,	George Willett, p.	'78	'99	22	37	59	13	4	2	6	0	3	2	5	2	3	40
Santa Ana,	1889	Mrs. C. S. Crookshank,	Amos H. Hooker, p.	'95	'05	74	139	213	22	14	4	18	3	12	0	15	3	0	140
Santa Barbara,	1867	Dea. Bion B. Williams,	William C. Merrill, p.	'84	'03	60	140	200	5	2	5	7	1	3	0	4	0	3	150
Saticoy,	1890	Mrs. L. K. Owens,	Hiram L. Hoyt, p.	'80	'06	17	37	54	15	1	0	1	2	5	0	7	1	0	40
Sherman,	1896	Henry Wiatt,	William P. Hardy, p.	'93	'03	29	52	81	0	27	19	46	0	1	0	1	3	4	36
Sierra Madre, 1st,	1886	John C. Dickson,	James M. Campbell, p.	'66	'05	15	33	48	9	0	4	4	0	3	0	3	0	0	88
Spring Valley,	1869	Miss Alice Younglove,	Fred L. Kingsbury, p.	'87	'06	42	94	136	33	3	11	14	3	15	0	18	2	5	80
Ventura, 1st,	1892	Mrs. Fannie Root,	Albert L. Knudson, p.	'06	'07	2	4	6	1	1	0	1	0	1	0	1	1	1	25
Wasco, 1st,	1894	Dea. William Howard,	Nicholas T. Edwards, p.	'83	'03	88	129	217	0	8	35	43	2	25	0	27	4	0	145

NAME OF STATE ORGANIZATION: GENERAL CONGREGATIONAL ASSOCIATION OF SOUTHERN CALIFORNIA.

NAMES OF CHURCHES ADDED: Colegrove; Corona, Union; Dolgeville; Manhattan; Mt. Hollywood; Wasco.

NAMES OF CHURCHES CHANGED: Los Angeles, 3d, to Los Angeles, Mayflower; Poso, to Wasco.

CHURCHES: *Supplied by*, — Pastors by council, 7; pastors otherwise, 60; licentiates, 1; supplies, 6; vacant, 11; Total, 86.

MINISTERS: Pastors by council, 7; pastors otherwise, 60. Total, 67. Without charge, 56. Total number of ministers, 123.

MEMBERSHIP: No. of males, 3,628; No. of females, 6,820. Total, 10,448. Absent, 1,243. *Additions*, — on confession, 444; by letter, 986. Total, 1,430. *Removals*, — death, 104; dismissal, 460; revision, 283. Total, 847.

BAPTISMS: Adults, 187 infants, 142. FAMILIES: 7,096.

CHURCHES	SUNDAY SCHOOL		BENEFICENCE				SALARIES, VALUES, ETC.								
	Place	Mem.	Y. P. S. Mem.	Ch. Home Miss.	A. M. A.	S. S.	Min. Aid	Other	Total	Home Exp.	Salary, etc.	Ch. Erec.	Value of Ch. Prop.	Inv. Funds	Amt. of Debt
San Luis Obispo,	111	24	\$10	\$52	\$	\$6	\$4	\$32	\$112	\$799	\$725	'96	\$4,000		
Leonard W. Hill,	166	60	149	240		11		2	402	2,056	1,000	'94	8,000		900
C. S. Crookshank,	104	60	192	173	282	22		250	951	2,100	1,000	'89	13,000		
E. D. Bates,	80		36	60				9	117	870	700	'91	3,100		
Dr. Grace Sharp,	160	60	55	40		7	7	25	144	630	800	'98	3,000		
D. B. Day,	79	22	12	42	15	6		44	125	1,414	800	'90	7,000		395
A. S. Mead,															
Spring Valley,	146	41	84	112	54	13	17	14	318	3,920	1,000	'85	9,500		
Mrs. J. E. Reynolds,				8					8	141					
Ventura,				337	73	18	10	75	818	2,210	900	'96	13,000		
Wasco,	220	57	259	46											
Whittier,															

SUNDAY SCHOOLS: Members, 9,321.  
 YOUNG PEOPLE'S SOCIETIES: Societies, 45; members, 2,342.  
 CONTRIBUTIONS: No. of churches contributing, 71; Foreign Missions, \$11,176; Education, \$3,005; Church Building, \$3,807; Home Missions, \$12,273; American Missionary Association, \$3,125; Sunday Schools, \$1,095; Ministerial Aid, \$1,116; Other, \$8,247. Total, \$43,838.

For Fifth-Year Statistics see General Summaries.

HOME EXPENSES: No. of churches reporting, 69; amount, \$150,101.  
 INCREASE: Churches, 6; Members, 546; Sunday School members, 285;  
 Benevolence, \$2,896; Amount of Debt, \$10,538.  
 DECREASE: Home Expense, \$18,292; Value of Property, \$12,300.

COLORADO.

CONGREGATIONAL ASSOCIATION OF: Organized March 10, 1868. OFFICERS: Rev. William H. Hopkins, Denver, moderator; Rev. Noyes O. Bartholomew, 813 So. Washington Av., Denver, statistical secretary and treasurer. SESSION OF 1907: Manitou, last Tuesday in September.

CHURCHES	CLERKS	MINISTERS	MEMBERS				ADMITTED				REMOVED				BAPT.				
			Name	Ord.	C'd	Ma.	Fe.	To.	Ab.	C.	L.	To.	Di.	L.	De.	To.	Ad.	Inf.	Fam.
Amethyst,	1892 Mrs. C. F. Showhon,	[Ernest A. Bloodgett, Lic.]	'05	16	37	53	10	8	4	12	0	4	0	4	0	4	3	7	300
Arriba,	1895 Mrs. Cora Larrun,			05	37	60	0	0	3	3	0	0	0	0	0	0	0	0	50
Artiola,																			
Bethune,	1900 Mrs. Mattie Fry,	Charles Elliott, p.	'01	'04	27	55	82	9	3	18	21	0	10	4	14	1	3	75	
Boulder,	1864 O. P. Clark,	James L. Read, p.	'95	'06	1	2	0	0	0	0	0	0	0	0	0	0	0	0	25
Bovina,	1902 Mrs. W. H. Emerson,	Henry H. Walker, p.	'99	'98	90	198	288	44	7	38	45	4	19	5	28	2	0	145	
Brighton, Platte Valley,	1901 Mrs. W. U. Mathews,	[Ernest A. Bloodgett, Lic.]	'91	'03	5	3	8	0	0	0	0	0	0	0	0	0	0	30	
Buena Vista,	1901 Mrs. Lulu Mathews,	Ralph C. Myers, p.	'94	'07	5	40	45	14	0	1	1	0	0	0	0	0	0	50	
Burdette,	1880 Mrs. Ernestine Cooley,	Clayton M. Streeter, p.	'74	'04	7	14	2											50	
Cimarron,																			
Clark, Elk River,	1901 Mrs. Gene Pollard,	T. B. Harris, p.	'02	'06	17	29	46	1	4	1	5	0	10	0	10	0	4	76	
Coal Creek,	1881 Mrs. John Miller,	[Miss Jeannie Hay, Lic.]	'06	'06	2	8	10	2	0	2	2	1	1	0	2	0	0	25	
Collbran,	1900 Mrs. Lila Collins,	[William L. Rowan, Meth.]	'98	'05	19	36	55	6	18	4	22	0	4	0	4	4	7	100	
Colorado City,	1901 Mrs. John Brown,	Frank W. Hullinger, p.	'79	'03	19	36	55	10	10	9	19	0	4	0	4	0	2	200	
Colorado Springs, 1st,	1874 Mrs. D. C. Jencks,	James B. Gregg, p. c.	'74	'82	188	368	556	141	10	31	41	7	15	1	23	6	1	350	
"    2d,	1889 H. K. Wing,	Adna W. Moore, p.	'06	'04	72	126	198	35	16	18	34	1	11	16	28	2	3	200	
"    Hillside,	1901 Mrs. W. H. Robison,	Geo. L. Patterson, p.	'01	'06	11	23	34	1	7	3	10	0	1	10	11	0	0	75	
Cope,	1891 Andrew Williams,	[Peter Rasmussen, Lic.]	'06	'06	6	7	13	0	0	0	0	0	1	10	11	0	0	50	
Cortez,																			
Craig,	1901 W. P. Goddard,	Giles A. Ellis, p.	'06	'06	38	53	91	6	0	1	1	0	0	0	0	0	0	65	
Crested Butte,	1880 Mrs. H. A. Decker,	Hans M. Bonnicksen, p.	'04	'06	9	24	33	7	0	0	1	0	6	10	17	0	0	100	
Cripple Creek,	1892 Jas. A. Bradbury,	Samuel T. McKinney, p.	'98	'03	71	100	171	44	9	11	20	3	10	0	13	7	5	100	
Denver, 1st,	1864 Nathan B. Coy,	J. Monroe Markley, p.	'94	'02	98	207	305	25	14	18	32	8	10	0	18	7	3	250	
"    2d,	1879 Chas. S. Giblin,	Addison Blanchard, p. <sup>a</sup>	'88	'89	127	243	370	20	33	18	51	2	20	39	61	12	5	275	
"    3d,	1881 Miss E. H. Anderson,	William H. Hopkins, p. c.	'04	'01	94	203	297	33	17	28	45	3	21	11	35	9	8	500	
"    Boulevard,	1882 Allison Stocker,	Charles H. Peticbone, p. c.	'82	'93	149	281	430	200	12	20	32	3	28	0	31	0	8	100	
"    Pilgrim,	1883 Mrs. Mina Emmons,	Henry M. Skeels, p.	'76	'03	32	57	89	26	12	3	15	0	1	0	1	9	6	50	
"    Plymouth,	1884 Stuart Crossdale,	Frank T. Bayley, p. c.	'76	'91	255	441	696	89	9	25	34	9	36	8	53	4	9	50	
"    People's Tabernacle,	1884	Thomas A. Uzzell, p.	'77	'85	134	251	385	100	67	11	78	4	12	0	16	4	15		
"    Harmon,	1885																		
"    South Broadway,	1888 Louise C. Bradley,	Barton C. Tillett, p.	'88	'06	22	42	64	10	5	2	7	2	9	0	11	0	2	125	
"    Villa Park,	1889 Mrs. Mary P. Holler,	Roselle T. Cross, p.	'69	'04	62	109	171	42	0	10	10	4	14	0	18	0	8	125	
"    North,	1890 Wynn W. Roberts,	[T. E. Ashby, Meth.]	'06	'25	43	68	0	13	8	21	0	1	4	0	4	0	7	95	
"    Globeville,	1891 John O. Sherwin,	C. Milton Westlake, p.	'83	'06	32	43	75	0	7	2	9	1	10	26	37	3	6	70	
"    "    "    "    "    "    "	1894 Adam Traudt, p.		'91	'94	115	123	238	14	14	0	14	3	0	15	18	0	0	90	

<sup>a</sup> John Page, assoc. p.

O. C. Ewry, assoc. p.



CHURCHES	SUNDAY SCHOOL		BENEFICENCE										SALARIES, VALUES, ETC.						
	Place	Superintendent	Members	Young People's Societies, Mem.	Foreign Missions	Education	Church Bldg.	Home Missions	Am. Miss. Association	Cong. S. S. and Pub. Soc.	Minister's Aid	Other Charities	Total	Home Expenditure	Salary, etc.	Date Erection of Church	Value Church Property	Investment Funds	Amt. of Debt
Amethyst,		Samuel McKilben,	100	0	\$0	\$0	\$0	\$2	\$0	\$0	\$0	\$0	\$2	\$1,091	\$800	1905	\$7,500	\$0	\$0
Arriba,		Mrs. Minnie Masters,	35	12	0	0	0	10	0	1	0	0	11	121	100		0	0	0
Arriba,		Ely P. Hubbell,	90	55	6	9	8	0	0	0	0	10	42	1,600	800	1903	\$5,100	0	600
Ault,		Mrs. Wm. Paisley,	40	0	4	0	4	0	0	0	0	4	38	38	85		0	0	0
Bethune,		Silas W. Plimpton,	285	111	142	16	88	23	6	0	47	322	17,895	17,895	1906	28,400	0	1,650	
Boulder,			0	0	0	0	0	0	0	0	0	16	25	0	0	0	0	0	
Bovina,		Seth Huffman,	35	0	3	3	15	0	6	0	0	0	27	445	73	1,900	0	0	140
Brighton,		Mrs. Fannie Mason,	49	13	0	0	5	0	0	0	0	0	7	2,500	600	1906	\$8,000	0	500
Buena Vista,			25																
Burdette,			30																
Cinarron,		Frank Pollard,	65	0	0	0	7	0	10	0	44	61	1,546	409	1906	1,000	0	0	0
Clark,		Miss Carrie Smith,	50	0	0	0	10	0	0	0	39	10	156	275	700	1903	4,000	0	300
Coal Creek,		Mrs. Lila Collins,	45	20	3	5	25	0	4	2	7	30	1,075	1,090	500	1905	7,000	0	3,000
Colorado City,		Miss Lena K. Boss,	197	30	8	5	6	0	4	0	7	30	3,000	11,700	3,000	\$50,000	0	2,200	
Colorado Sp's, 1st		Frank C. Wilder,	270	50	1,843	19,145	557	113	57	28	132	2,894	11,700	3,000	1,200	90	12,000	0	0
" 2d,		L. L. Baxter,	225	50	5	6	35	0	11	1	45	103	1,777	1,200	90	12,000	0	0	
" Hillside,		J. H. McKinney,	90	0	10	0	7	0	0	0	0	7	125	150	150	2,500	0	0	
Cope,			0	0	0	0	0	0	0	0	0	0	0	0	0	0	0	0	0
Cortez,		Rev. Giles A. Ellis,	40	18	0	0	0	0	0	0	0	0	0	600	600	1901	5,000	0	865
Craig,		Mrs. C. I. Lawrence,	70	0	55	0	66	0	0	0	0	121	1,641	1,641	900	84	8,000	0	0
Crested Butte,		F. G. Willis,	218	59	54	11	77	20	23	10	170	375	2,199	1,200	97	10,000	0	100	
Cripple Creek,		F. W. Whipple,	134	84	200	10	416	33	20	36	5,037	5,752	20,870	2,700	90	\$10,000	28,000	0	0
Denver, 1st,		George Williams,	155	80	280	8	220	80	31	17	355	1,011	3,594	1,500	90	\$15,000	0	0	
" 2d,		W. H. Taylor,	496	140	318	1	228	30	4	23	186	1,811	3,589	1,800	93	\$15,000	0	0	
" 3d,		J. W. Jackson,	579	0	0	0	0	0	0	0	0	0	0	1,800	94	\$35,000	0	6,000	
" Boulevard,		E. C. Stark,	125	15	22	0	65	0	11	0	52	150	934	4,700	84	\$1,500	0	0	
" Pilgrim,		Rev. Joel Harper,	585	149	885	98	678	160	135	102	407	2,460	8,899	4,000	89	\$35,000	0	7,000	
" Plymouth,		C. H. Mitchell,	275	75	0	0	0	0	0	0	500	500	9,000	1,000	1901	\$60,000	0	0	
" People's T.,			100	32															
" Olivet,		Wm. McComb,	130	63	7	10	14	0	10	2	7	50	2,493	1,000	92	6,000	0	1,430	
" Harmon,		Harry C. Riddle,	300	40	122	15	120	30	15	13	168	500	3,000	3,000	90	\$5,000	0	0	
" So. Broadway,		Burdette Jones,	100	30	0	0	10	0	3	0	0	13	1,000	800	90	\$3,000	0	0	
" Villa Park,		Claude Maddock,	150	80	26	7	7	0	7	0	4	51	1,135	800	94	\$5,000	0	220	
" North,		George Krieger,	180	0	0	0	16	0	0	0	12	33	1,200	750	96	5,000	0	0	
" Globeville,																			

a. Missionary aid to salary. \* No parsonage.



CHURCHES	SUNDAY SCHOOL		BENEFICENCE										SALARIES, VALUES, ETC.						
	Place	Superintendent	Mem. Mem.	Y.P.S.	Foreign Miss.	Ed'n	Ch. Bd'g	Home Miss.	A. M. A.	S. S.	Min. Aid.	Other	Total	Home Exp.	Salary, etc.	Ch. Exec.	Value of Ch. Prop.	Inv. Funds	Amt. of Debt
Denver, Ohio av., Englewood, City Park,	(George Scheideman), Thos. Auld,	200	41	75	\$0	\$22	\$125	\$5	\$12	\$0	\$95	\$334	\$3,302	\$900	1903	\$5,000	\$2,000	\$200	
Eaton,	Rev. J. L. Blanchard,	25	15	4	0	0	15	0	0	0	0	19	185	a	0	*700	0	100	
Fairview,	E. H. Armatage,	160	35	103	0	21	118	17	10	0	280	549	2,193	1,100	'90	11,000	0	0	
Flagler,	Mrs. Eva Andrew,	25	0	0	0	0	4	0	3	0	0	7	95	75	0	0	25	0	
Fondis,	E. T. Epperson,	0	0	0	0	0	27	0	8	0	0	35	109	125	'89	*800	0	0	
Fort Collins,	William Comarroc,	150	15	0	0	0	0	0	0	0	0	55	40	1902	*800	0	40	0	
Fountain,	H. P. Weber,	60	40	10	0	43	10	35	0	5	0	143	2,000	0	1904	*10,000	0	0	
Fruita,	W. G. Riddlock,	50	50	13	2	4	23	6	0	0	0	46	480	a700	0	*10,000	0	0	
Grand Junction,	O. D. Betts,	175	35	76	0	54	150	14	12	0	17	65	1,874	900	'88	3,650	0	0	
Greeley,	Joseph C. Fwing,	177	42	332	12	40	176	75	39	7	50	731	2,485	1,500	1904	27,000	0	6,640	
Hayden,	Charles Dinwiddie,	60	30	35	0	6	7	8	6	0	0	70	2,881	1,500	'81	16,000	0	500	
Henderson,	Mrs. Sophie Clay,	28	0	0	0	0	4	0	6	0	0	10	200	150	1903	*4,000	0	173	
Highland Lake,	Mrs. E. F. Oviatt,	50	0	9	3	5	10	14	5	0	0	46	700	750	0	*5,000	400	0	
Julesberg,	Miss Amelia Petersen,	50	20	0	0	0	12	0	0	0	0	12	600	600	0	3,000	0	0	
Kirk,	C. H. Shay,	80	35	0	0	7	0	0	0	0	84	91	1,060	a	'91	5,000	0	400	
Kremling,	Rae Kiteley,	46	75	140	0	9	145	0	25	0	126	445	5,550	1,400	'94	*25,000	0	1,300	
La Fayette,	H. F. Harmon,	145	48	7	0	0	0	0	0	0	0	7	600	'94	5,000	0	0		
Leadville,	Chas. Meador,	175	175	25	0	13	26	0	5	0	0	69	2,200	1,200	'80	15,000	0	0	
Littleton,	Mrs. Emma E. Wagner,	30	18	0	0	0	0	0	0	0	0	0	100	a	1906	*400	0	0	
Loveland,	Levi D. Jarrard,	35	0	0	0	0	10	0	5	0	0	15	1,400	a720	1906	*2,200	0	0	
Lyons,	C. E. Adams,	214	68	75	18	30	129	20	27	101	420	2,403	1,500	'85	*5,000	0	1,221		
Manitou,	C. A. Douglass,	30	40	0	0	5	5	0	0	0	0	10	600	a300	'88	*2,000	0	0	
Maybell,	Mrs. Geo. Yalc,	22	0	0	0	0	0	0	0	0	0	0	0	0	0	*	0	0	
Mt. View,	Frank Quat,	119	28	8	0	7	11	0	7	4	71	108	1,553	a700	1905	1,500	0	250	
Montrose,	Mrs. H. L. Hollister,	135	25	50	0	0	141	0	0	0	0	191	2,927	1,200	'89	17,000	0	3,500	
Newcastle,	Sperry Packard,	117	12	48	0	0	31	0	0	0	-0	119	1,686	'90	15,000	0	4,300		
Olus,	Henry K. Barton,	125	75	3	0	4	30	0	0	0	2	39	619	a900	1904	*3,850	0	180	
Paonia,	Earl D. Weed,	74	0	0	0	0	0	0	0	0	0	0	60	180	0	0	0	0	
Pueblo, Ist.,	Mrs. Clara Kirkwood,	30	18	0	0	0	2	0	6	0	0	8	256	750	0	0	0	0	
Pilgrim,	Mrs. Geo. Hicks,	25	55	6	0	0	33	0	2	1	3	104	538	'91	1,700	0	90		
Red Cliff,	W. A. Rigor,	45	20	16	0	0	0	0	0	0	0	55	500	0	0	0	0	0	
Rye,																			

a. Missionary aid to salary. \* No parsonage.

CHURCHES		CLERKS		MINISTERS		MEMBERS					ADMITTED			REMOVED			BAPT.		
City or Town	Org.	Name	Name	Ord.	C'd	Ma.	Fe.	To.	Ab.	C.	L.	To.	Di.	L.	Dc.	To.	Ad.	Inf.	Fam.
Siebert,	1889	Miss Ora Gray,	James L. Reed, <i>p.</i>	'95	'04	10	13	23	2	2	0	2	0	0	0	0	0	0	100
Silverton,	1878	N. C. Maxwell,	Charles A. Mohr, <i>p.</i>	'01	'06	20	64	84	28	6	9	15	0	12	0	12	0	1	100
Steamboat Springs,	1889	E. H. Hamilton,	James L. Reed, <i>p.</i>	'95	'04	9	24	33	6	1	4	5	0	1	5	0	6	1	0
Stratton,	1886	Mrs. Jennie B. Wellman,	John Porter, <i>p.</i>	'06	'07	9	16	25	10	0	2	2	0	2	0	2	0	0	100
Sulphur Springs,	1892	Mrs. Sarah Kennedy,	[Ernest A. Blodgett, <i>Lic.</i> ]			28	74	102	31	1	9	10	3	7	0	10	0	0	25
Telluride,	1902	Miss Annie Gardner,	Theodore Shafer,	'05	'06	9	8	17	0	0	0	0	0	0	0	0	0	0	0
Thurman,	1889	T. W. McMahon,		'06	'05	71	96	33	10	4	14	1	2	0	3	5	2	2	100
Trinidad,	1900					3	10	13											
Tuttle,	1894					7	5	12											
Ward,	1904	Dr. W. E. Miller,	Cyril P. Martin, <i>p.</i>	'03	'05	12	23	35	7	2	2	4	0	1	2	3	0	0	19
Wellington, 1st,	1905																		
Wellington, <i>German,</i>																			
West Eaton,	1900					5	14	19											
Whitewater,	1889	Mrs. Lizzie Mahannah,	Philip Bechtel, <i>p.</i>	'95	'05	28	57	85	2	0	1	1	0	4	0	4	0	0	25
Windsor, <i>German,</i>	1904	Carl Buxman,				45	56	101											50
Yampa,	1902	W. E. Wheeler,																	0

NAME OF STATE ORGANIZATION: THE COLORADO CONGREGATIONAL ASSOCIATION.  
 NAMES OF CHURCHES ADDED: Pueblo, Irving Place; Denver, City Park.  
 NAMES OF CHURCHES DROPPED: Bachelor; Claremont; Denver, Manchester; Englewood; Gillette; Gilman; Grand Lake; Idalia; Mercedith; Ophir; Rocky Ford; Starkville; Waldon; Whitewater.  
 CHURCHES: *Supplied by* — Pastors by council, 5; pastors otherwise, 52; licentiates, 8; vacant, 25. Total, 92.  
 MINISTERS: Pastors by council, 5; pastors otherwise, 60. Total, 65. Without charge, 38. Total number of ministers, 103.  
 MEMBERSHIP: No. of males, 3,179; No. of females, 6,029. Total, 9,208. Absent, 1,540. *Additions*, — on confession, 647; by letter, 543. Total, 1,190. *Removals*, — death, 94; dismission, 485; revision, 183. Total, 762.

CHURCHES	SUNDAY SCHOOL		Y. P. S.		BENEFICENCE				SALARIES, VALUES, ETC.										
	Place	Superintendent	Mem.	Mem.	Foreign Miss.	Ed'n	Ch. Bdg.	Home Miss.	A. M. A.	S. S.	Min. Aid	Other	Total	Home Exp.	Salary, etc.	Ch. Rec.	Value of Ch. Prop.	Inv. Funds	Amt. of Debt
Selbert,		C. R. Boudy,	50	0	0	\$0	\$2	\$12	\$0	\$0	\$0	\$0	\$14	\$150	\$125	\$600	\$0	\$0	\$0
Silverton,		Rev. Chas. A. Mohr,	150	25	50	0	12	32	16	21	0	8	139	2,850	1,200	781	6,000	0	0
SteamboatSp'gs,		Miss Fitta Lobb,	72	0	24	0	0	0	0	0	0	0	24	419	'92	5,000	0	115	0
Stratton,		Jennie B. Wellman,	50	20	10	0	2	22	0	4	0	0	38	200	200	800	0	200	0
Sulphur Springs,		John Porter,	25	0	0	0	8	6	0	0	0	0	16	670	1,904	2,000	0	500	0
Telluride,		Dr. Wm. Bird,	80	50	0	0	0	85	22	7	7	67	188	1,500	*				
Thurman,		Christian Zenderer,	20											30					
Trinidad,		Miss Eva Hubbard,	110	60	20	10	1	16	0	10	1	9	67	750	8,800	'91	*3,000	0	100
Tuttle,			21																
Ward,			30																
Wellington, Ist,		Rev. C. P. Martin,	80	0	0	6	17	0	6	0	0	29	0	2,969	3,900	1,905	4,100	0	0
" German,																			
West Eaton,			72																
Whitewater,		Gilbert Sargent,	40																
Windsor,			95	98	15	0	2	20	4	3	0	0	44	379	3,500	1,500	0	400	0
Yampa,			150	60															

a, Missionary aid to salary. \* No parsonage.

BAPTISMS: Adults, 164; infants, 218. FAMILIES: 7,319.

SUNDAY SCHOOLS: MEMBERS, 9,875.

YOUNG PEOPLE'S SOCIETIES: Societies, 50; members, 2,229.

CONTRIBUTIONS: No. of churches contributing, 64; Foreign Missions, \$5,229; Education, \$244; Church Building, \$371; Home Missions,

\$4,239; American Missionary Association, \$698; Sunday Schools, \$589; Ministerial Aid, \$29; Other, \$33,161.\* Total, \$43,069.

HOME EXPENSES: No. of churches reporting, 64; amount, \$147,505.

INCREASE: Members, 215; Benevolence, \$28,695; Value of Property, \$94,497. DECREASE: Churches, 11; Sunday School members, 427; Home Expense, \$32,220; Amount of Debt, \$10,434.

\* Plymouth, Denver, additional, \$25,000.

For Fifth-Year Statistics see General Summaries.

## CONNECTICUT.

GENERAL CONFERENCE OF CONGREGATIONAL CHURCHES OF: Organized Nov. 12, 1867. OFFICERS: Judge Verrance Munger, Ansonia, moderator; Rev. Joel S. Ives, Hartford, statistical secretary; Ward W. Jacobs, Hartford, treasurer. SESSION OF 1907: Park Church, Norwich, Nov. 12-14.

CHURCHES		CLERKS		MINISTERS			MEMBERS						ADMITTED			REMOVED			BAPT.		
City or Town	Org.	Name	Name	Name	Ord.	C'd	Ma.	Fe.	To.	Ab.	C.	L.	To.	Di.	L.	Dc.	To.	Ad.	Inf.	Fam.	
Abington,	1753	Mrs. Seymour Peal,	Joseph Myte, <i>p.</i>	'62	'03	16	33	49	20	1	2	3	3	1	1	0	2	0	1	45	
Andover,	1749	Miss Mary E. Hyde,	William M. Weeks, <i>p.</i>	'81	'04	15	37	52	10	0	9	0	9	1	0	0	4	0	0	60	
Ansonia,	1850	Dr. Frank G. Baldwin,	Otto W. Burtner, <i>p.</i>	'01	'06	85	222	307	47	7	1	8	8	3	8	31	45	5	11	300	
Ashford,	1894	Fred Wickershoim,	John F. Graf, <i>p.</i>	'62	'05	19	47	66	2	0	0	0	0	0	0	2	2	0	0	3	
Avon,	1718	John A. Brown, <sup>a</sup>	William L. Linaberry, <i>p.</i>	'92	'05	3	13	16	4	0	0	0	0	0	0	0	0	0	0	32	
Barklaunsted,	1819	Miss Alice Lyman,	Ernest F. McGregor, <i>p.</i>	'04	'04	20	60	80	16	0	1	1	3	1	0	4	0	0	0	3	
Berkshamsted,	1781	Martha Tiffany,	Henry F. Burdon, <i>p.</i>	'98	'05	11	26	37	9	0	2	2	2	0	2	0	2	0	0	30	
Berlin,	1775	Francis Deming,	Samuel A. Fiske, <i>p.</i>	'00	'06	133	216	349	40	0	0	0	0	1	5	0	6	0	0	225	
Bethany,	1763	Edwin N. Clark,	Albert T. Steele, <i>p.</i>	'96	'05	184	303	487	52	2	2	2	3	3	1	3	0	4	0	10	
Bethel,	1760	Mrs. Katherine B. Hayes,	[Charles M. Good, <i>Lic.</i> ]	'06	'06	34	42	76	18	1	3	4	1	1	3	0	4	1	0	51	
Bethlehem,	1740	Mrs. Frederick C. Bidwell,	Adam R. Lutz, <i>p.</i>	'95	'05	43	93	136	20	3	6	9	4	4	5	0	9	2	6	160	
Bloomfield,	1725	Miss Atelia N. Loomis,	Cyrus M. Perry, <i>p.</i>	'65	'98	5	25	30	4	0	0	0	0	1	0	0	1	0	0	40	
Bolton,	1739	Charles J. Abell, <sup>b</sup>	William S. Palmer, <i>p.</i>	'62	'93	142	252	384	50	18	2	0	2	1	0	0	1	0	0	30	
Bozrah,	1644	John J. V. Cunningham,	Theophilus S. Devitt, <i>p.</i>	'91	'93	142	252	384	50	18	2	0	2	1	0	0	1	0	0	30	
Branford,	1695	Herbert Birdseye,	[Chas. R. Palmer, <i>p. c. em.</i> ]	'85	'92	138	270	408	75	2	14	16	16	6	5	0	11	1	2	300	
Bridgeport, 1st,			[John De. Peu, <i>p. c.</i> ]	'85	'97																
" 2d,	1830	Frank Hubbard,	Henry H. Tweedy, <i>p. c.</i>	'98	'03	252	493	745	60	37	29	66	7	13	0	20	17	8	600		
" Black Rock,	1849	Henry F. Bunce,	Henry C. Woodruff, <i>p. c.</i>	'73	'81	20	53	73	27	1	0	1	2	5	0	7	1	6	70		
" Park st.,	1868	Orange Merwin,	Gerald H. Beard, <i>p. c.</i>	'92	'05	219	459	678	70	20	34	54	13	10	1	24	4	7	532		
" Olivet,	1870	Frederick A. Parsons,	Winthrop B. Greene, <i>p. c.</i>	'95	'04	143	251	394	52	13	2	15	1	4	0	5	5	9	300		
" West End,	1887	Arthur W. Jepsen,	Oren D. Fisher, <i>p.</i>	'75	'05	93	210	303	50	4	12	16	2	10	0	12	0	0	200		
" King's Highway,	'94	Albert C. Costes,	William H. Smith, <i>p.</i>	'01	'06	51	88	139	17	4	1	5	3	7	0	10	0	2	150		
" Swedish,	1895	John E. Larson,	Isaac Høyen, <i>p.</i>	'97	'06	39	52	91	5	7	12	0	0	16	23	0	2	25	25		
" Italian,	1903	Joseph Carreta,	Cario Carreta, <i>p.</i>	'03	'02	27	9	36	3	7	0	7	0	0	8	0	3	3	24		
Bridgewater,	1809	Henry C. Sanford,	[Henry Dayenport, <i>Pres.</i> ]	'40	'07	25	44	69	11	13	4	17	2	3	2	7	6	0	47		
Bristol,	1747	Henry B. Wilcox,	Calvin B. Moody, <i>p. c.</i>	'80	'03	230	376	596	65	6	9	15	6	3	0	9	1	8	300		
" Swedish,	1890	August Wiberg,	Peter G. Fallquist, <i>p.</i>	'05	'06	10	18	28	5	0	2	2	1	1	2	4	0	2	10		
Broad Brook,	1851	Miss H. A. Middleton, <sup>c</sup>	Irving A. Burnap, <i>p.</i>	'92	'04	29	86	115	35	0	0	0	0	9	8	17	0	18	140		
Brookfield Center,	1757	Miss W. Skidmore,	Marion L. Burton, <i>p.</i>	'02	'04	38	78	116	16	3	3	6	1	0	1	0	1	0	74		
Brooklyn,	1734	William R. Thurber,	George W. Clark, <i>p.</i>	'00	'01	22	60	82	18	2	2	4	2	0	2	0	4	1	3	50	
Buckingham, <sup>d</sup>	1731	Chas. G. Strickland, <sup>e</sup>	Gilbert H. Bletcher, <i>p.</i>	'99	'03	35	37	72	16	0	0	0	0	0	5	9	0	3	50		
Burlington, <sup>aa</sup>	1783	Samuel K. Henry,	Edward C. Stone, <i>p.</i>	'74	'05	20	44	64	19	3	0	3	1	6	6	13	3	4	54		
Canaan, Pilsgrim,	1887	Samuel A. Eddy,	Edwin C. Gillette, <i>p.</i>	'98	'02	38	84	122	15	0	0	1	0	1	0	1	0	0	100		
Canterbury,	1711	Almon T. Boland,	[Almon T. Boland, <i>Lic.</i> ]	'05	'14	26	40	43	2	3	5	2	1	0	1	0	3	2	60		
Canton Center,	1750	Clarence E. Pratt,	James W. Moulton, <i>p.</i>	'90	'02	52	81	133	14	1	1	2	0	0	3	0	1	5	62		

<sup>c</sup> So. Manchester, R. D. 1.

<sup>d</sup> Glastonbury, R. D. 2.

<sup>aa</sup> Unionville, R. D. 2.

<sup>e</sup> Norwich Town.

<sup>b</sup> Mansfield Center.

CHURCHES	SUNDAY SCHOOL				BENEFICENCE						SALARIES, VALUES, ETC.								
	Place	Superintendent	Members	Young People's Societies, Mem.	Foreign Missions	Education	Church Bldg.	Home Missions	Am. Miss. Association	Cong. S. S. and Pub. Soc.	Minister's Aid	Other Charities	Total	Home Expenditure	Salary, etc.	Date Erection of Church	Value Church Property	Investment Funds	Amt. of Debt
Abington,		Wm. W. Harris,	74	30	\$8	\$2	\$21	\$6	\$6	\$6	\$29	\$72	\$530	\$2,600	1753	\$4,000	\$2,100	\$0	
Andover,		Charles L. Backus,	60	32	\$1	5	7	12	10	5	45	110	715	900	233	5,200	7,000	0	
Ansonia,		J. B. Davidson,	295	177	111	0	23	59	0	37	217	485	4,388	1,800	65	41,000	0	0	
Ashford,	German,	Rev. John F. Graf,	58	25	13	0	4	14	0	0	7	38	769	3,000	99	5,500	1,400	0	
Avon,		Miss Minnie J. Covles,	0	0	16	0	1	7	0	3	1	28	193	2,000	90	2,500	531	0	
Barkhamsted,		Rev. H. F. Burdon,	60	0	24	0	0	2	0	0	0	82	1,000	650	19	9,300	4,000	500	
Berlin,		F. L. Wilcox,	358	76	357	26	25	323	160	32	50	1,001	2,822	1,200	52	36,000	3,000	0	
Bethany,		Clifton D. Roshia, Westville,	0	0	0	0	0	0	0	0	0	0	312	312	32	22,000	8,000	0	
Bethel,		Arthur D. Fairchild,	266	111	142	3	6	100	135	24	14	424	2,696	1,200	66	20,000	0	650	
Bethlehem,		Mrs. Edna G. M. Hayes,	107	0	39	4	12	8	25	15	34	140	749	600	36	6,500	8,600	50	
Bloomfield,		Nathan F. Miller,	211	61	45	6	18	68	6	8	648	811	1,581	900	58	14,000	28,200	40	
Bolton,		William H. Loomis,	35	14	15	0	3	8	6	4	0	36	382	3,500	48	4,000	1,200	0	
Bozrah,		William E. Herrick, Yantic,	30	20	0	0	0	0	5	0	0	5	400	265	43	6,000	3,500	0	
Branford,		Charles W. Cooke,	327	108	381	25	48	206	102	31	379	1,187	4,812	2,000	43	47,000	20,000	9,000	
Bridgeport, 1st,		Henry W. Hinks,	165	0	1,090	33	25	665	100	32	70	2,110	7,950	3,000	50	122,500	10,050	6,000	
2d,		Edward W. Marsh,	365	167	359	144	54	1,120	214	31	42	3,037	9,798	3,500	60	60,000	5,163	0	
" Black Rock,		John N. Fancher,	172	47	81	13	34	76	23	27	13	210	1,227	900	49	10,000	2,500	0	
" Park st.,		William E. Phillips,	561	20	656	85	95	422	156	91	38	1,599	3,142	6,071	2,500	71	53,000	0	10,000
" Olivet,		Dr. Frank L. Smith,	400	35	142	0	20	41	41	9	0	118	371	2,750	1,200	92	54,000	0	1,000
" West End,		Walter S. Hurlbut,	282	56	17	6	6	14	7	3	6	34	2,390	1,200	90	15,000	0	4,450	
" King's High,		Edward D. Beach,	150	50	0	1	0	12	1	11	0	9	1,704	1,000	93	16,000	0	0	
" Swedish,		Martin Moller,	93	45	0	0	0	0	0	0	280	280	800	900	97	6,500	0	0	
" Italian,		Rev. Canio Correta,	49	18	0	0	0	0	0	0	27	27	152	300	1,600	1,600	0	0	
Bridgewater,		Wm. H. Marsh,	70	20	26	5	9	36	8	13	4	131	706	600	70	5,000	8,353	0	
Bristol,		Howard W. Pease,	276	59	1,329	75	158	712	293	113	35	2,904	4,580	2,000	32	22,000	4,000	0	
" Swedish,		David Edman,	28	0	0	0	0	3	7	0	0	40	650	2,342	96	4,000	0	0	
Broad Brook,		S. B. Adams,	191	63	13	4	4	23	10	5	4	63	1,436	900	93	11,800	4,000	0	
Brookfield,		Clarence E. Vroman,	145	36	99	37	28	57	51	10	37	95	414	1,682	1,000	54	5,300	8,750	0
Brooklyn,		Rev. George W. Clark,	70	0	77	0	3	37	22	5	4	151	853	600	32	6,000	1,900	0	
Buckingham,		H. N. Brainard, <sup>a</sup>	91	0	30	0	3	7	16	5	21	82	712	550	67	6,089	6,089	0	
Burlington,		B. B. Hinman,	95	26	46	0	2	11	18	3	5	6	91	547	600	78	5,500	3,300	0
Canaan,		Rev. E. C. Gillette,	108	16	171	21	55	27	49	14	19	62	418	1,300	1,000	88	11,000	100	0
Canterbury,		Frank Hoxsie,	34	23	12	0	0	10	13	7	0	9	51	399	3,350	704	3,300	0	
Canton,		Harold W. Humphrey,	120	41	41	10	10	50	25	10	10	237	1,019	600	714	5,000	500	0	

<sup>a</sup> So. Glastonbury, R. D. <sup>b</sup> Yoked with Plainville, Swedish. <sup>c</sup> No parsonage. <sup>d</sup> Salary given without reference to parsonage.

CHURCHES	CITY OR TOWN	CLERKS	MINISTERS	MEMBERS			ADMITTED			REMOVED			BAPT.					
				Ord.	C'd	Ma.	Fe.	To.	Ab.	C.	L.	To.	Di.	L.	De.	To.	Ad.	Inf.
Centerbrook,		1725 Jerome W. Bushnell,	William B. Hubbard, p.	'81	'07	20	41	64	12	0	0	0	2	2	6	0	0	75
Central Village,		1846 Charles A. Pyles,	Andrew J. McLeod, p.	'70	'00	20	53	73	8	0	0	0	2	0	0	0	0	3
Chaplin,		1810 Jared W. Lincoln,	Andrew J. Small, p.	'95	'04	30	70	100	25	1	2	3	3	2	8	13	1	0
Cheshire,		1724 Edwin R. Brown,	Carl Stackman, p.	'02	'06	87	170	257	35	6	11	17	6	3	12	0	4	182
Cheshire,		1742 Edwin G. Smith,	Edward O. Dyer, p.	'83	'06	64	160	224	49	0	0	0	7	4	3	14	0	2
Clinton,		1667 Ezra E. Post,	Edmund C. Ingalls, p. c.	'77	'96	67	170	257	35	17	2	19	6	6	0	12	10	1
Colchester,		1703 Wm. S. Curtis,	William Hedges, p.	'79	'01	18	35	53	10	1	1	2	2	7	0	11	3	110
Colebrook,		1795 James W. R. Allen, <sup>a</sup>	Charles E. Cooleidge, p.	'71	'85	127	243	370	74	8	14	22	5	6	0	1	5	0
Collinsville,	<i>Swedish,</i>	1832 Emerson A. Hough,	Lars G. Borg, p.	'97	'01	31	46	77	0	6	0	6	2	0	0	2	0	6
Collinsville,		1887 Olof F. Nilson,	(Fredk D. Avery, p. c. m.)	'50	'06	56	92	148	25	13	2	17	0	0	0	0	1	0
Columbia,		1720 William A. Collins,	(Wm. A. Shelton, M. E. J.)	'99	'06	67	69	96	20	6	1	7	0	0	0	0	0	67
Cornwall,		1740 John E. Calhoun,	Edward C. Starr, p.	'71	'85	23	112	175	40	19	4	23	10	1	0	11	5	4
" 2d, W. Cornwall,		1782 Miner P. Rogers,	Charles N. Fitch, p. c.	'74	'05	63	121	175	49	16	4	23	10	1	0	11	5	90
Coventry, 2d, <sup>b</sup>		1745 Andrew Kingsbury,	Harry C. McKnight, p.	'85	'03	21	53	74	20	8	3	11	1	1	0	2	8	0
Cromwell,		1715 Robert S. Griswold,	Frederic M. Hollister, p.	'90	'04	56	99	155	54	8	0	8	6	3	0	9	1	135
Danbury, 1st,		1696 W. A. Gordon,	Harry C. Meserve, p. c.	'94	'03	175	441	616	30	21	15	36	10	8	0	18	12	10
Danbury, 2d,		1851 Creed F. Fudge,	Henry II. Morse, p.	'88	'06	73	156	229	6	1	3	4	0	0	112	112	0	1
" <i>Swedish,</i>		1893				9	21	30	5	0	0	0	0	0	0	0	0	0
" <i>Swedish,</i>		1801 Miss S. M. Burlingame,	Clarence H. Barber, p. c.	'80	'05	101	238	339	74	5	13	18	6	3	0	9	5	4
Davidson,		1744 Albert H. Scofield,	Herbert S. Brown, p. c.	'86	'99	57	112	169	16	5	6	11	1	6	0	7	2	6
Dayville,	<i>Killingly,</i>	1849 Miss Clara B. Stokes,	(Robert S. White, Lic.]	'05	'21	56	77	22	1	2	2	0	2	0	0	2	1	80
Deep River,	<i>Swedish,</i>	1834 R. L. Selden, jr.,		'05	'39	107	146	23	2	4	6	4	0	0	0	4	0	100
Derby, 1st,		1890 Eric O. Strom,	John M. Henrikson, p.	'96	'05	12	16	28	1	2	0	2	0	0	0	0	0	12
Derby, 2d,		1678 Newell J. Bailey,	Roy M. Houghton, p.	'05	'06	75	138	213	47	32	5	37	5	4	0	9	10	8
Durham,		1846 James R. Brinsmade,	Wm. H. Alexander, p.	'91	'05	59	142	203	50	2	5	7	2	1	0	3	0	150
East Canaan,		1711 Henry H. Newton,	Albert A. Madsen, p.	'06	'05	34	72	106	16	7	4	11	2	1	3	6	1	2
Eastford,		1769 A. A. Lawrence,	Charles W. Hanna, p. c.	'77	'01	19	72	91	21	12	1	13	1	2	0	3	9	0
East Granby,		1778 Henry Tronbridge,	William L. Linaberry, p.	'92	'05	26	39	65	14	4	0	4	1	1	0	2	4	0
East Haddam,		1737 Benj. P. Clark,	George E. Lincoln, p.	'79	'04	11	35	46	14	0	0	0	0	0	0	0	0	70
East Hampton,		1704 Eugene W. Chaffee, <sup>e</sup>	Francis Parker, p.	'78	'92	29	71	100	35	0	0	0	2	1	0	3	0	80
East Hartford, 1st,		1877 Harry D. Olmsted,	William Slade, p.	'88	'97	60	157	217	39	5	10	6	5	0	1	2	0	175
East Hartford, 2d,	<i>Hockanum,</i>	1699 Howard Eastign, <sup>d</sup>	W. C. Prentiss,	'88	'96	30	325	64	4	4	8	2	3	0	5	2	14	315
East Hartland,		1768 Mrs. Edward E. Emmons,	Francis P. Bachelor, p. c.	'88	'92	63	105	141	8	5	0	5	2	2	0	4	3	5
East Haven,		1711 Asa L. Fabrique, <sup>e</sup>	Edward S. Sanborn, p.	'95	'03	10	22	32	7	0	3	3	0	0	0	3	0	50
Foxon, E. Haven, R. D.,		1893 Horace Woods,	Charles J. Clark, p. c.	'80	'80	105	199	304	36	3	11	14	7	10	1	18	2	8
East Norwalk, <i>Swedish,</i>		1890 Miss H. Dahlgren, <sup>h</sup>	Charles J. Vahlstrom, <i>Norwalk</i>	'90	'94	12	18	30	4	0	0	0	1	0	0	1	0	24
Easton,		1763 Samuel B. Turney, <sup>aa</sup>	W. Irving Maurer, <i>Lic.</i> , <sup>h</sup>	'06	'31	58	89	18	10	1	11	2	3	0	4	3	7	1
East Windsor,		1754 George S. Phelps, <sup>bb</sup>	William F. English, p. c.	'85	'92	63	103	166	16	3	3	6	2	0	1	3	2	4

<sup>hh</sup> Warehouse Pt.

<sup>aa</sup> Westport, R. D. 11.

<sup>cc</sup> New Haven.

<sup>dd</sup> Silver Lane.

<sup>ee</sup> Moodus.

<sup>ff</sup> Rockville, R. D. 2.

<sup>gg</sup> Winsted, R. D. 1.



CHURCHES	SUNDAY SCHOOL			BENEFICENCE					SALARIES, VALUES, ETC.								
	Mem.	V. P. S.	Mem.	Foreign Miss.	Ed'n Idg.	Ch. Idg.	Home Miss.	A. M. S. S. A.	Min. Aid.	Other	Total	Home Exp.	Salary, etc.	Ch. Prop.	Value of Inv. Funds	Am't. of Debt	
Centerbrook,	99	33	\$88	\$0	\$0	\$0	\$14	\$37	\$6	\$0	\$51	\$146	\$879	\$6,100	\$8,720	\$1,800	
Central Village,	120	0	47	0	0	0	20	25	0	0	250	342	3,200	8,000	0	0	
Chaplin,	67	58	9	7	28	15	28	7	15	9	155	155	1,245	5,500	5,835	0	
Cheshire,	113	60	160	20	14	103	32	47	14	115	514	1,924	1,000	15,000	5,774	0	
Chester,	200	29	181	78	21	125	36	18	18	132	609	1,000	1,000	46,000	5,100	0	
Cinton,	196	55	126	15	16	152	27	13	19	127	380	1,600	1,000	37,000	5,200	620	
Colchester,	162	32	190	4	20	120	41	4	22	83	484	1,474	1,000	41,000	600	0	
Colebrook,	35	20	56	0	0	15	12	11	0	27	121	851	600	42,000	5,300	0	
Collinsville,	246	95	162	2	16	200	20	12	11	164	587	2,200	1,200	57,000	18,500	0	
" <i>Swedish</i> ,	120	0	2	0	6	12	0	0	0	47	67	936	2,700	4,400	0	150	
Columbia,	142	45	156	7	24	22	15	18	14	0	256	1,183	700	32,000	6,000	0	
Cornwall,	106	12	372	25	60	332	197	15	25	68	1,094	1,044	800	41,000	10,035	0	
" 2d,	173	33	130	10	0	76	50	20	19	189	503	2,019	800	26,000	9,400	150	
Coventry,	152	50	120	2	3	44	18	7	6	46	246	1,161	650	46,000	7,485	0	
Cromwell,	233	53	385	43	47	191	137	74	11	74	962	1,379	900	40,000	4,100	0	
Danbury, 1st,	297	95	402	20	50	671	54	12	84	1,560	2,862	6,798	2,700	58,000	8,700	0	
" 2d,	125	30	0	0	0	0	0	0	0	0	1,700	65	1,200	65	17,500	0	
" <i>Swed.</i> ,	0	0	0	0	0	0	0	0	0	0	0	100	3,500	0	0	0	
Danielson,	278	48	201	30	19	562	58	16	36	95	1,017	2,800	1,500	55,000	8,427	0	
Darien,	130	64	81	0	42	62	72	16	32	145	450	2,260	1,500	37,000	3,800	0	
Dayville,	50	36	4	0	0	4	0	0	0	0	8	900	1,000	49,000	200	0	
Deep River,	175	58	63	0	21	35	16	7	5	54	201	1,500	800	34,000	2,600	200	
" <i>Swedish</i> ,	32	0	0	0	3	23	10	0	0	12	18	380	2,300	92	2,410	0	
Derby, 1st,	201	127	110	11	7	23	0	24	8	55	248	4,522	1,000	23,000	9,650	0	
" 2d,	120	0	61	12	41	57	51	42	15	170	449	3,900	1,500	45,000	4,000	0	
Durham,	102	30	90	0	0	25	20	0	0	10	140	1,400	800	47,000	4,000	0	
East Canaan,	189	34	365	0	0	0	19	0	3	5	392	1,145	800	23,000	2,450	0	
Eastford,	60	26	10	0	5	25	4	8	5	30	87	850	3,500	29,000	7,000	0	
East Granby,	45	0	5	0	2	6	2	4	0	0	19	700	600	30,000	2,100	0	
East Haddam,	104	41	65	12	16	62	50	16	10	92	323	1,580	1,000	17,940	7,000	0	
East Hampton,	152	47	60	9	4	44	29	7	7	48	208	1,839	1,100	53,000	9,800	6,467	
E. Hartford, 1st,	444	42	146	26	71	98	224	16	0	193	774	2,963	1,500	36,000	26,000	6,647	
" South,	115	43	10	10	10	12	13	10	5	8	78	1,361	750	77,000	7,800	1,100	
East Hartland,	80	16	15	5	3	12	10	3	5	6	59	287	3,500	91,000	1,900	0	
East Haven,	240	70	286	39	31	236	25	8	6	344	975	2,800	1,300	17,740	36,000	13,000	
" Foxon,	40	18	7	0	0	7	0	0	4	14	32	228	150	77,000	1,000	0	
East Norwalk,	39	19	48	10	3	32	5	0	6	0	104	569	600	91,000	2,200	0	
Easton,	90	25	8	6	4	10	5	4	3	20	60	700	600	35,000	5,600	4,600	
East Windsor,	119	33	106	20	32	103	41	11	11	60	444	1,550	1,000	902,000	11,000	7,608	
" <i>a</i> West Cheshire,																	

<sup>a</sup> Hartford. <sup>b</sup> Winsted, R. D. 1. <sup>c</sup> Yoked with Wiltonswilte. <sup>d</sup> Yoked with Ashford. <sup>e</sup> East Haven, R. D. <sup>f</sup> Yoked with Ivoryton, *Swedish*. <sup>g</sup> Bridgeport, R. D. 5. <sup>h</sup> Warehouse Point. <sup>i</sup> Yoked with Ashford. <sup>j</sup> No parsonage. Salary given without reference to parsonage.



CHURCHES	SUNDAY SCHOOL		BENEFICENCE					SALARIES, VALUES, ETC.											
	Place	Superintendent	Mem.	V. P. S.	Foreign Miss.	Ed'n	Ch. B'dg	Home Miss.	A. M. S.	S. S.	Min. Aid	Other	Total	Home Exp.	Salary, etc.	Ch. Exec.	Ch. Value of Prop.	Inv. Funds	Am't. Debt
East Woodstock,	W. E. Hammond,		82	0	\$40	\$9	\$8	\$25	\$24	\$25	\$0	\$1	\$132	\$531	\$1,540	\$32	\$6,000	\$4,000	\$200
Ellington,	J. T. McKnight,		209	54	150	27	25	140	60	56	27	786	1,271	2,135	900	68	28,000	0	0
Ellsworth,	Rev. W. E. Page,		54	10	37	6	6	41	2	4	0	133	229	670	550	48	3,200	6,000	0
Enfield,	Harry O. Smith, <sup>a</sup>		140	30	238	4	14	114	110	33	12	93	616	2,000	1,400	48	18,000	7,000	0
Essex,	Edwin T. Pratt,		153	12	146	2	17	40	18	10	15	30	288	1,561	900	53	13,000	0	0
Exeter,	John Clarke, Liberty Hill,		50	14	25	7	7	35	8	5	8	3	98	415	850	44	4,000	1,100	0
Fairfield,	Bacon Wakeman,		207	39	381	50	49	678	167	53	33	3,511	4,922	3,676	1,850	92	80,000	14,000	0
Falls Village,	Arthur F. Gibbs,		30	0	0	0	0	0	0	0	0	0	600	2400	59	6,500	10,750	0	
Farmington,	Albert W. Hart,		189	50	201	85	34	120	89	33	25	58	645	3,164	1,600	1,777	50,000	13,735	0
Franklin,	Louis H. Smith,		65	9	26	3	3	7	15	0	9	28	91	954	650	62	5,500	10,000	0
Georgetown,	Burr Mills,		90	0	52	0	0	10	0	0	0	56	118	1,300	950	1901	28,625	10,000	0
"	Gustaf Wahlquist,		79	0	1	0	3	24	0	0	0	100	128	2,296	850	89	2,550	0	250
"	John E. Ellis,		53	26	50	0	0	19	0	0	0	0	679	450	3450	38	4,000	0	0
Glastonbury,	Samuel H. Williams,		329	115	755	7	161	496	241	34	78	307	2,079	5,714	1,500	67	33,000	7,300	0
Goshen,	James P. Vail, <sup>b</sup>		153	53	119	0	3	97	15	18	7	58	317	1,723	1,000	32	11,800	30,000	0
"	William H. Geer, <sup>a</sup>		112	43	106	0	0	100	2	0	0	0	208	673	500	90	8,300	5,000	0
Grainby, 1st,	Milo Wilcox,		36	40	4	0	0	7	5	0	0	18	34	600	500	34	6,000	0	0
"	C. P. Loomis,		80	22	64	0	0	0	31	8	8	85	196	4,104	800	69	7,500	1,900	0
"	Eric Anderson, <sup>d</sup>		32	0	22	1	0	3	0	0	0	2	27	354	850	1903	2,400	0	200
Greenfield Hill,	Frederick C. Jennings,		228	55	18	3	0	25	9	25	5	20	105	2,900	950	55	13,000	9,850	240
Green's Farms,	J. Frank Elwood,		96	51	101	0	13	14	23	0	11	157	319	2,229	1,200	50	10,000	11,000	0
Greenwich, 1st,	D. Carl Eggleston,		125	25	45	5	15	25	65	17	0	150	322	2,475	1,000	96	27,000	2,300	0
"	Charles N. Mead,		297	76	1,023	140	104	1,232	73	52	23	174	2,821	8,461	3,000	56	85,000	9,600	8,000
"	Fletcher W. Smith, <sup>e</sup>		66	30	75	0	6	19	38	13	12	95	258	1,352	800	704	6,300	6,000	0
"	Elbert N. Ferris,		75	40	117	4	5	53	38	11	3	21	252	1,500	1,000	96	11,200	7,722	0
"	Win. J. Mosley,		60	16	0	0	0	13	0	7	0	20	751	1,000	1,000	1903	2,500	0	0
Griswold,	Edward A. Geer,		60	20	32	5	7	22	15	6	11	7	105	648	600	36	6,000	7,800	500
Groton,	Jason L. Randall,		197	65	144	3	65	79	24	9	0	206	530	2,201	1,300	1901	40,000	5,250	0
Guilford, 1st,	Charles D. Hubbard,		265	45	215	10	50	210	60	0	0	36	581	2,290	1,000	29	14,000	6,850	250
"	Clifford F. Bishop,		210	105	57	5	5	15	18	8	0	75	183	1,785	1,200	45	10,000	1,700	0
"	Rollin U. Tyler, <sup>aa</sup>		91	8	98	0	6	35	20	9	5	67	240	700	600	47	6,000	6,623	0
Haddam,	Mrs. Merrill Shepard,		30	0	5	0	5	14	0	0	0	3	27	448	825	74	7,000	5,000	400
Haddam Neck,	Mrs. Sidney S. Daniels,		81	29	37	0	0	9	12	8	0	0	66	827	600	40	4,015	5,780	0
Hampton,	Arthur B. Roberts,		122	37	79	4	9	26	16	3	29	176	811	600	1723	4	6,600	1,650	0
Hanover,	Allison B. Ladd, <sup>bb</sup>		100	23	88	5	5	12	20	19	5	30	184	927	700	47	6,500	3,750	139
Hartford, 1st,	Oscar A. Phelps,		496	75	6,425	455	445	2,871	1202	551	445	27,416	39,813	15,009	5,000	97	165,000	160,000	0
"	Rev. E. P. Parker,		175	100	400	0	0	478	150	0	50	1,108	2,186	10,219	5,000	20	60,000	50,000	10,000
"	H. Leonard Beadle,		220	51	401	15	48	392	89	64	49	331	1,389	6,372	2,500	66	100,000	38,000	7,434
"	Louis H. Koehler,		1320	75	184	0	18	388	47	10	0	283	930	14,213	2,500	50	91,500	0	8,500
"	Talcott st., Rev. R. F. Wheeler,		112	30	0	0	0	5	0	0	0	28	33	1,479	880	1906	27,500	11,115	13,500

<sup>a</sup> Yantic, R. F. D. 1. <sup>b</sup> West Goshen. <sup>c</sup> Southwick, Mass. <sup>d</sup> Yoked with South Canaan. <sup>e</sup> Yerville, bb Baltic, R. D.   
<sup>1</sup> Yoked with North Woodstock. <sup>2</sup> Yoked with South Canaan. <sup>3</sup> Yoked with Hebron.   
<sup>a</sup> No parsonage. <sup>b</sup> Salary given without reference to parsonage.   
<sup>c</sup> Coscob, R. D. 28. <sup>d</sup> Southwick, Mass. <sup>e</sup> Yerville, bb Baltic, R. D.



CHURCHES	SUNDAY SCHOOL	BENEFICENCE				SALARIES, VALUES, ETC.										
		Mem.	Y. P. S. Mem.	Home Miss.	A. M. A. S. S.	Min. Aid.	Other	Total	Home Exp.	Salary, etc.	Ch. Value, etc.	Inv. Funds	Amt. of Debt			
H'd, Farm'n av.	Rev. Fred B. Hill,	289	98	\$697	\$385	\$171	\$38	\$46	\$737	\$2,449	\$8,222	\$3,000	'99	*\$10,000	\$6,600	\$0
Asylum Hill,	Rev. J. H. Twitchell,	493	70	4,898	331	172	7,091	360	21,305	2,923	19,081	1,800	'75	70,000	0	0
" Windsor av.,	C. H. Brigham,	457	70	376	15	12	1,281	764	22,235	247	2,952	3,150	'75	*10,000	0	3,000
" Wethers' dv.,	Clarence E. Jaquith,	489	155	129	5	10	70	30	0	141	395	2,493	'90	*11,300	0	600
" Zion, Swedish,	Anselm Swanson,	105	76	192	24	59	37	0	87	253	632	2,518	'85	4,580	0	0
" Danish,	A. M. Broderson, <sup>a</sup>	92	0	354	52	13	23	0	54	44	30	570	'85	19,006	0	0
" Glenwood,	Rev. C. R. Small,	125	31	22	1	3	12	70	15	0	8	131	'97	*5,000	0	0
" Italian,	George Newman,	70	0	0	0	0	2	0	0	0	0	122	'82	a540	0	0
" Harwiton,	Daniel K. Bentley,	70	38	52	0	0	34	11	11	2	14	124	'08	57,000	2,240	0
" Icbroon,	Roger F. Porter,	78	50	33	0	0	0	10	0	35	537	1,000	'82	8,000	2,236	0
" Higginum,	Rev. W. J. Tate,	126	51	608	80	21	749	30	19	16	157	1,743	'00	16,500	6,000	0
" Huntington,	Geo. H. Northrop,	147	51	5	0	0	4	0	2	2	2	900	'92	8,500	8,000	0
" Ivoryton,	Charles P. Whitteley,	203	67	182	17	70	238	226	7	34	305	1,085	'91	900	11,000	0
" Swedisch,	Aron Lundgren,	60	0	12	0	4	20	0	5	0	37	78	'87	a380	3,450	0
" Jewett City,	Frank E. Robinson,	152	29	75	4	7	16	24	3	2	14	145	'11	2,119	777	22,500
" Kensington,	Norman W. Warren,	154	44	81	4	14	304	66	20	6	143	638	'80	1,170	800	1,500
" Kent,	Rollin R. Frink,	119	26	277	9	9	48	53	7	3	70	476	'10	49	11,000	17,462
" Killingworth,	P. E. Parmelee, <sup>b</sup>	124	16	25	4	4	6	9	0	8	0	56	'17	a600	11,000	630
" Lebanon,	Charles A. Perkins,	133	59	44	0	11	42	14	5	0	4	120	'06	800	9,000	5,650
" Ledyard,	John M. Gray,	97	39	28	0	0	9	9	0	0	8	54	'81	650	43	4,100
" Lisbon,	Frank E. Hyde,	90	40	60	11	14	16	10	14	0	0	125	'58	700	500	3,376
" Litchfield,	Frank B. Mason,	123	41	289	122	27	75	199	53	8	291	1,064	'72	38,000	2,500	0
" Lyme,	William Marvin, <b>Hamburg,</b>	61	56	60	0	20	20	0	0	25	110	235	'14	1,500	2,800	0
" Madison,	Rev. Geo. F. Wright,	25	20	26	0	0	30	6	0	0	16	78	'12	a400	2,800	2,300
" Manchester,	Joseph D. Kelsey,	160	50	166	5	6	73	16	6	5	150	427	'38	1,200	33,000	0
" Mansfield, 1st,	S. A. Doane,	302	129	1,951	158	162	265	732	126	37	369	5,225	'90	1,500	90	33,000
" Mansfield, 2d,	Walter F. Storrs,	74	43	64	3	4	48	7	3	22	158	928	'06	8,200	6,650	0
" Marlboro,	Edward A. White,	35	0	0	0	0	0	0	0	0	25	155	'49	6,800	2,890	0
" Meriden, 1st,	George Lyman,	535	123	1,299	230	169	1,846	583	114	100	4,067	8,408	'41	a600	6,145	70
" Meriden, Center,	Thomas E. Nugent,	258	131	481	25	150	199	123	12	30	1,301	2,321	'30	34,500	13,005	7,250
" Middlebury,	J. H. Yale,	85	33	102	3	6	110	7	5	3	10	246	'40	18,500	5,770	0
" Middlebury,	Robert M. Fenn,	84	49	139	20	25	268	104	13	10	101	680	'42	6,800	10,000	0
" Middlebury,	Alfred Augur,	80	40	19	2	0	15	2	0	0	0	38	'64	a600	6,000	0
" Middle Haddam,	Dr. Levi Jewett,	631	105	1,255	57	0	966	87	25	0	1,441	3,831	'73	103,000	31,685	0
" Middletown, 1st,	Seward V. Coffin,	315	78	294	43	62	314	141	74	20	2,907	3,855	'68	80,000	2,000	0
" South,	George A. Cray,	110	66	46	7	6	4	0	0	9	130	252	'49	7,500	1,275	0
" 3d,	Albert H. Hubbard, <b>R.D. 1,</b>	51	27	0	0	0	4	0	0	0	46	55	'93	a660	a3,500	0
" Swedisch,	Gustaf Carlsson,	233	60	74	18	23	75	60	40	77	0	367	'22	a1,500	1,500	2,700
" Milford, 1st,	Walter L. Merwin,	200	19	105	0	0	110	15	0	6	50	286	'35	a1,000	1,000	1,500
" Plymouth,	Charles T. Proctor,	200	19	105	0	0	110	15	0	6	50	286	'35	a1,000	1,000	1,500

<sup>1</sup> Yoked with Deep River, Swedish.

<sup>2</sup> Yoked with reference to parsonage.

<sup>3</sup> Yoked with Gilead.

<sup>a</sup> Missionary aid to salary. <sup>b</sup> No parsonage. Salary given without reference to parsonage.

<sup>c</sup> East Hartford Meadow.

CHURCHES		CLERKS		MINISTERS		MEMBERS				ADMITTED			REMOVED			BAPT.		
City or Town	Org.	Name	Ord.	C'd Ma.	Name	To.	Ab.	C.	L.	To.	Di.	L.	Dc.	To.	Ad.	Inf.	Fam.	
Millington,	1736	Eugene B. Peck,	'67	'97	Stephen M. Andrews, p.	37	10	0	0	0	1	0	0	0	1	0	50	
Milton, <sup>a</sup>	1798	Miss Marian E. Blake,	'06	'06	[Pearl E. Mathais, Lic.]	25	34	3	0	3	2	0	0	1	3	2	5	
Mohegan, Norwich, R. D. 7,	'32	Edwin C. Fowler,				11	18	3	0	1	0	0	0	0	0	0	15	
Monroe <sup>b</sup>	1764	Albert Wheeler,				36	65	10	0	0	1	0	0	0	0	0	50	
Montville, <sup>c</sup>	1722	John C. Follows,				30	54	84	19	1	2	0	0	0	2	0	46	
Morris,	1768	Rev. F. W. Fletcher,	'99	'03	Francis W. Fletcher, p.	48	66	114	31	0	0	0	0	1	0	0	95	
Mt. Carmel,	1762	Samuel H. Conklin,	'62	'06	Harris E. Starr, p. c.	54	103	157	24	3	0	3	0	3	2	0	120	
Mystic,	1852	Henry B. Noyes, jr.,	'99	'06	Daniel E. Putnam, p.	35	93	128	36	0	5	0	0	5	0	0	75	
Naugatuck,	1781	Harry A. Dalby,	'88	'92	Sherrod Soule, p. c.	117	273	390	22	14	31	4	5	14	5	26	340	
Nepaug, <sup>d</sup>	1894	Andrew Nelson,	'02	'04	Gustaf A. Quarstrom, p.	29	35	64	4	8	1	9	1	3	0	9	40	
New Britain, Ist,	1848	James B. Spencer,	'05	'20	Grace I. Edwards, p.	41	61	27	0	0	1	4	0	0	5	0	38	
"	1757	William C. Hungerford,	'93	'07	Henry W. Maier, p. c.	294	510	804	10	7	17	23	0	40	2	10	600	
"	1842	George S. Talcott,	'96	'04	Ozora S. Davis, p. c.	333	715	1108	146	8	12	5	25	3	26	1030		
"	1884	Albin Johnson,	'94	'01	Gustaf E. Pihl, p.	173	209	382	10	36	4	6	9	6	21	0	49	
"	1733	J. F. Silliman,	'76	'91	J. Howard Hoyt, p.	112	194	306	35	8	22	3	0	8	0	10	3	
"	1742	George M. Nevius,	'86	'06	E. Henry Byrons, p.	36	49	85	29	2	0	2	3	0	5	2	0	
New Fairfield, <sup>e</sup>	1828	Frederic B. Jones,	'68	'82	Newman Smyth, p. c.	110	284	394	90	3	6	9	10	4	0	14	1	
New Hartford,	1639	Franklin S. Bradley,	'56	'85	{ T. T. Munger, p. c. em.	250	487	737	144	13	20	33	12	15	0	27	1	
"	1742	C. E. P. Sanford,	'94	'01	{ Artemas J. Haynes, p.	177	52	229	104	8	4	12	11	0	13	2	0	
"	1757	Bernadotte Perrin,	'02	'02	Edward F. Goin, p. c.	124	239	363	40	46	10	56	3	0	3	6	19	
"	1829	Wm. A. Tribbett,	'84	'04	Isaiah W. Sweath, p. c.	284	536	820	185	5	7	12	15	13	0	28	1	
"	1830	Dwight S. Tyrill,	'74	'84	William W. McLane, p. c.	142	268	410	24	3	12	15	4	13	1	18	4	
"	1831	Ernest C. Johnson,	'93	'03	Frederick L. Davis, p. c.	97	187	284	74	5	5	10	8	1	0	9	0	
"	1832	Albert Z. Downs,	'82	'99	William W. Ieete, p. c.	325	677	1002	116	17	21	41	19	26	0	45	6	
"	1838	William S. Todd,	'77	'00	Watson L. Phillips, p. c.	224	378	602	74	13	13	26	13	10	2	25	4	
"	1858	Edward F. Smith,	'70	'04	Robert E. Brown, p.	142	272	414	71	11	0	11	10	1	0	11	8	
"	1862	John P. Douglass,	'06	'06	Jason N. Pierce, p. c.	141	272	413	72	15	7	22	7	12	0	19	6	
"	1865	Willis N. Butrick,	'85	'85	William J. Muteb, p. c.	146	305	451	25	4	3	7	3	10	0	13	0	
"	1869	Harry J. Ostrander,	'88	'88	Frank R. Lucey, p. c.	181	279	460	159	9	5	14	9	1	2	12	4	
"	1871	Henry S. Hamilton,	'91	'07	Robert N. Harris, p.	45	104	149	8	11	6	17	0	0	0	2	0	
"	1887	Carl J. Johnson,	'96	'06	David V. Brunstrom, p.	30	54	84	8	11	0	11	1	3	28	32	0	
"	1890	K. Christian Olsen,	'99	'99	Ludwig Johnson, p.	40	51	91	4	9	0	0	0	2	2	4	0	
"	1903	Pietro Sculesa,	'91	'04	Francesco Pesaturo, p.	34	12	46	8	2	0	0	1	0	1	0	3	
"	1722	J. S. Kirkham,	'82	'92	Herbert Macy, p. c.	97	133	230	52	8	2	10	2	1	0	3	55	
Newington,	1642	P. LeRoy Harwood,	'92	'03	J. Romeyn Danforth, p. c.	110	318	428	118	3	6	9	12	0	21	2	4	
New London, Ist,	1835	Colby C. Jeffery,	'89	'91	James W. Bickler, p. c.	185	424	609	89	14	12	26	8	7	6	21	6	
"	1905	J. G. Janson,	'98	'05	Jonas P. Liljenstein, p. c.	10	24	34	0	2	1	3	0	1	0	1	9	
"	1716	Mifort S. Giddings,	'71	'89	Frank A. Johnson, p. c.	152	306	458	55	9	13	22	7	12	0	19	12	
New Milford,																		

<sup>a</sup> Danbury, R. D. 19.

<sup>b</sup> New Hartford, R. D. 1.

<sup>c</sup> Uncasville, R. D. 1.

<sup>d</sup> Steney Depot, R. D. 14.

<sup>e</sup> Litchfield, R. D. 1.

CHURCHES		SUNDAY SCHOOL				BENEFICENCE					SALARIES, VALUES, ETC.								
Place	Superintendent	Mem.	V.P.S. Mem.	Foreign Miss.	Ed'n	Ch. Bldg.	Home Miss.	A. M.	S. S.	Mis. Aid.	Min.	Other	Total	Home Exp.	Salary, etc.	Ch. Erec.	Ch. Prop.	Inv. Funds	Amt. of Debt
Millington,	William A. Miner,	40	34	\$2	\$0	\$0	\$5	\$0	\$0	\$0	\$0	\$1	\$8	\$370	a\$500	'33	\$1,800	\$5,045	\$0
Miltoot,	Fremont Grammiss, Bantam	32	23	28	2	2	20	3	3	1	0	0	56	457	a600	1792	1,900	1,000	0
Mohogau,	E. F. Kent,	15	0	0	0	0	0	0	4	0	0	0	4	280	0	'31	2,000	2,000	0
Monroe,	Robert Sinclair,	60	0	7	2	3	5	6	7	3	1	50	71	1,000	700	'17	7,500	10,000	0
Moutville,	Mrs. Henry W. Champlin,	68	16	32	0	7	4	6	1	3	11	14	74	600	500	'47	4,500	3,300	0
Morris,	Charles H. Twigg,	135	58	52	2	3	13	18	9	0	11	108	108	1,131	600	'45	7,000	1,100	0
Mt. Carmel,	Homar B. Tuttle,	160	69	78	7	6	84	15	4	15	46	255	255	1,288	1,000	'40	9,500	5,000	0
Mystic,	Charles W. Foote,	75	40	111	17	10	56	70	0	19	0	238	238	1,500	1,200	'59	*12,500	2,900	0
Naugatuck,	John W. Hayes,	327	45	420	280	140	360	2068	50	150	1,200	4,668	4,668	6,500	2,000	1903	175,000	6,000	0
"	Theodore Johnson,	87	40	11	23	17	8	33	7	10	68	182	182	1,092	a720	'90	*5,500	1,000	1,700
"	G. C. Beckwith,	40	34	16	0	0	21	7	4	0	60	103	103	560	a500	'47	*3,000	1,000	0
Nepaug,	E. Clayton Goodwin,	585	123	750	35	235	250	275	50	75	8,500	10,180	36,013	3,000	'55	168,000	15,000	0	
New Britain 1st,	Watson Woodruff,	1336	162	1,347	184	143	1,728	398	58	40	435	4,333	10,258	3,500	'68	180,000	42,500	0	
"	South,	297	88	246	30	92	107	0	0	95	485	1,055	1,055	5,279	1,080	'89	27,000	0	7,500
"	Sweetish,	255	100	106	45	33	100	48	22	20	75	449	3,895	2,000	'42	27,500	12,000	0	
New Canaan,	August F. Prodrakson,	40	33	10	0	0	10	0	6	0	19	45	45	609	a500	'36	3,000	1,000	300
New Fairfield,	Mrs. A. H. Mallett,	179	23	27	17	18	62	97	7	0	38	266	266	1,600	1,200	'28	*8,000	800	0
New Hartford,	Walter C. Woodruff,	192	0	1,354	72	77	3,725	132	0	54	1,679	7,093	7,093	9,000	5,000	'14	85,000	0	0
New Haven, 1st,	Walter L. Ferris,	838	59	1,838	0	85	2,482	305	20	0	2,013	6,743	11,200	5,500	'15	*75,000	45,000	0	0
"	United,	0	0	209	0	0	224	0	0	0	267	700	700	0	0	0	0	0	0
"	Yale College,	300	191	5	0	0	0	0	5	12	5	112	139	1,579	900	'86	*17,100	1,459	0
"	Dixwell av.,	520	90	319	8	39	91	26	50	18	310	861	861	6,538	2,500	'53	*45,000	3,000	5,000
"	Grand av.,	358	30	306	10	19	330	60	25	10	338	1,098	1,098	6,500	3,000	1901	*95,000	0	28,450
"	Plymouth,	180	66	64	11	12	19	18	11	11	155	301	301	1,721	1,100	'35	*8,000	0	100
"	Westville,	828	111	832	39	86	380	331	48	36	2,169	3,921	8,913	3,600	'72	*10,000	1,500	0	
"	Dwight pl.,	400	48	1,383	50	96	4,032	100	0	34	1,318	7,213	9,800	5,000	'69	113,000	55,000	23,000	
"	Redeemer,	280	135	338	23	0	194	37	17	15	304	928	928	3,000	1,300	'52	35,000	1,700	0
"	Pilgrim,	208	41	338	0	0	0	0	0	0	0	0	0	4,042	1,500	'73	77,500	5,380	0
"	Davenport,	272	62	72	12	12	63	18	0	0	122	299	299	3,360	1,800	'67	*35,000	0	0
"	Howard av.,	334	69	199	10	16	274	30	7	0	199	735	735	3,400	2,000	'82	*30,000	28,000	0
"	Humphrey st.,	150	0	0	0	0	7	0	0	0	0	7	7	1,350	a1,000	'82	*7,000	0	0
"	Taylor,	75	46	0	10	0	10	0	0	0	178	198	198	1,835	a840	'91	*12,000	0	7,000
"	Sweetish,	74	0	429	57	0	147	0	0	0	46	679	679	1,635	a780	1903	11,000	0	6,000
"	Danish,	52	40	0	0	0	22	0	0	0	8	30	30	132	a1,000	0	0	0	0
"	Italian,	281	24	308	21	16	95	182	11	6	122	761	2,559	1,100	1797	15,000	5,200	0	
Newington,	Joshua Belden,	398	44	1,103	184	38	560	116	56	56	897	3,010	5,500	2,400	'52	110,000	1,000	0	
New London,	George F. Tucker,	471	87	9,634	4070	210	2,942	455	139	170	1,338	19,558	19,558	3,000	'68	108,000	31,692	0	
"	24,	28	0	0	0	0	16	0	0	0	0	16	16	571	a720	0	0	0	
"	Sweetish,	259	118	539	43	79	395	184	75	41	396	1,752	1,752	1,500	'92	41,000	6,293	0	
New Milford,	Wm. G. Green,	28	0	0	0	0	0	0	0	0	0	0	0	0	0	0	0	0	0

a, Missionary aid to salary. \* No parsonage. Salary given without reference to parsonage.

a Highwood

CHURCHES		CLERKS		MINISTERS		Ord.		C'd Ma.		MEMBERS			ADMITTED			REMOVED			BAPT.		
City or Town	Org.	Name	Name	Name	Ord.	C'd Ma.	Fe.	To.	Ab.	C.	L.	To.	Di.	L.	De.	To.	Ad.	Inf.	Fam.		
New Preston,	1757	George S. Humphrey,	George S. Humphrey,	Aurelian H. Post, p.	'62	'02	28	51	79	17	0	0	1	3	8	12	0	0	60		
New Preston Hill,	1757	F. S. Gibson,	F. S. Gibson,	Ralph E. Danforth, p.	'01	'05	57	102	159	38	4	8	12	2	0	1	1	1	100		
Newtown,	1724	Arthur J. Smith,	Arthur J. Smith,	William F. Stearns, p. c.	'89	'99	98	182	280	50	5	3	8	6	7	0	13	5	0		
Nantico,	1760	Herman W. Smith,	Herman W. Smith,	Ernest L. Wismer, p.	'99	'06	38	57	95	23	0	1	3	3	0	4	0	0	225		
Norfolk,	1727	Edmund Brown,	Edmund Brown,	Ehner J. Beach, p.	'77	'95	16	42	58	8	0	0	1	6	0	7	0	0	50		
North Branford, <sup>a</sup>	1795	Levi S. Wooster,	Levi S. Wooster,	Edward P. Ayer, p.	'94	'03	53	84	137	32	6	0	1	0	1	1	1	1	42		
Northfield,	1750	William Maltby,	William Maltby,	Joseph G. W. Herold, p.	'85	'07	28	41	69	16	0	1	2	0	3	10	2	0	184		
North Guilford, <sup>b</sup>	1725	Benjamin Rossiter,	Benjamin Rossiter,	[Samuel E. Dunham, Lic.]	'89	'90	19	30	45	20	1	6	7	2	0	0	2	0	35		
North Haven,	1718	Frederick H. Brockett,	Frederick H. Brockett,	Alice B. Allen, p.	'07	'11	6	11	17	1	0	0	0	1	1	2	0	0	35		
North Madison, <sup>c</sup>	1751	Mrs. Susie G. Thompson,	Mrs. Susie G. Thompson,	James L. R. Wyckoff, p. c.	'69	'71	85	156	241	10	0	0	1	1	0	2	0	0	20		
North Stamford, <sup>d</sup>	1782	C. Rosalie Westermann,	C. Rosalie Westermann,	Tell A. Turner, p.	'82	'02	21	57	78	24	0	0	1	1	0	2	0	0	190		
North Stoughton,	1727	Rev. E. J. Klock,	Rev. E. J. Klock,	{ T. K. Noble, p. c. em.	'63	'90	171	407	578	56	58	16	74	10	13	0	23	18	9		
North Windham,	1895	O. E. Colburn,	O. E. Colburn,	{ George D. Egbert, p. c.	'88	'00													300		
North Woodbury,	1816	Asahel W. Mitchell,	Asahel W. Mitchell,	George H. Ewing, p. c.	'93	'04	59	134	193	32	1	0	1	2	3	0	5	0	163		
North Woodstock,	1831	H. P. Hibbard, <sup>e</sup>	H. P. Hibbard, <sup>e</sup>	Lester L. West, p. c.	'78	'03	115	262	377	78	9	9	18	9	7	1	17	3	200		
Norwalk,	1652	Fred A. Ells,	Fred A. Ells,	Charles H. Ricketts, p. c.	'80	'97	137	223	350	90	1	1	2	4	8	0	12	1	250		
Norwich, 1st,	1660	Herbert L. Yerrington,	Herbert L. Yerrington,	{ Lewellyn Pratt, p. c. em.	'04	'06			615	106	2	7	9	10	7	1	18	2	8		
" 2d,	1760	Henry D. Johnson,	Henry D. Johnson,	{ Edward S. Worcester, p.	'64	'06													360		
" 3d,	1833	Frank H. Potter,	Frank H. Potter,	William Carr, p.	'80	'96	50	115	165	19	2	3	5	3	0	0	3	0	245		
" Broadway,	1842	George H. Bruce,	George H. Bruce,	Samuel H. Howe, p. c.	'65	'83	113	225	338	65	4	3	7	10	2	0	12	1	150		
" Taftville,	1867	John C. Miller,	John C. Miller,	James E. Rees, p.	'03	'06	19	62	81	12	0	2	2	1	5	0	6	0	84		
" Park,	1874	B. P. Learned,	B. P. Learned,	Edward E. Bacon, p.	'77	'94	53	121	174	30	3	0	3	3	1	0	4	0	180		
" Swedish,	1895	Oscar G. Ericson,	Oscar G. Ericson,	Benjamin M. Wright, p. c.	'87	'96	53	93	146	14	0	2	2	4	2	0	6	0	150		
Oakville,	1902	Robert H. Warner,	Robert H. Warner,	John E. Kirkpatrick, p.	'95	'05	27	56	83	32	1	3	4	0	4	0	4	0	55		
Old Lyme, Lyme,	1693	James A. Rowland,	James A. Rowland,	Henry T. Arnold, p.	'71	'87	21	50	71	8	0	2	2	2	4	3	0	7	86		
Old Saybrook, Saybrook,	1646	Thomas C. Acton,	Thomas C. Acton,	Frederick L. Grant, p. c.	'95	'06	79	238	317	25	0	6	5	4	0	9	0	11	115		
Orange,	1805	Watson S. Woodruff,	Watson S. Woodruff,	Peter G. Fallquist, p.	'05	'06	20	24	44	3	0	0	0	0	0	0	0	1	21		
Oxford, Seymour, R. D. 1,	1746	Walter H. Perry,	Walter H. Perry,	Charles B. F. Pease, p. c.	'89	'99	104	197	301	64	3	8	11	3	9	0	12	2	270		
Plainfield,	1705	Lemuel W. Cleaveland,	Lemuel W. Cleaveland,	Edwin J. Lewis, p.	'94	'04	66	119	185	16	4	2	6	6	5	0	11	1	137		
Plainville,	1840	Frederick Bullen,	Frederick Bullen,	Wallace H. Sterns, p.	'97	'02	34	73	110	21	2	1	3	3	2	0	5	0	100		
" Swedish,	1902	Axel F. Lindeman, <sup>aa</sup>	Axel F. Lindeman, <sup>aa</sup>	Edyard O. Grisbrook, p.	'93	'02	34	73	107	20	2	2	4	1	2	0	3	0	125		
Plainville,	1865	Dewey S. Blakeslee,	Dewey S. Blakeslee,	Carleton Hazen, p.	'92	'04	34	74	108	20	0	1	1	3	1	0	4	0	55		
Plymouth,	1740	Aaron W. Fenn, <sup>bb</sup>	Aaron W. Fenn, <sup>bb</sup>				24	46	70	29	5	0	5	1	0	6	7	2	40		
Pomfret Center,	1715	Miss E. B. Mathewson,	Miss E. B. Mathewson,																		
Poquonock,	1841	R. A. Hagerty,	R. A. Hagerty,																		
Portland,	1721	Dennis W. Cornwall, <sup>cc</sup>	Dennis W. Cornwall, <sup>cc</sup>																		
Preston,	1698	Hollis H. Palmer, <sup>dd</sup>	Hollis H. Palmer, <sup>dd</sup>																		

<sup>a</sup> Branford, R. D. 3. <sup>b</sup> Guilford, R. D. 2. <sup>c</sup> Madison, R. D. 30. <sup>d</sup> Stamford, R. D. 30. <sup>e</sup> Southbridge, Mass., R. D. 2. <sup>aa</sup> Forestville. <sup>bb</sup> Terryville, R. D. 3. <sup>cc</sup> R. D. 2. <sup>dd</sup> Greenville.



CHURCHES	SUNDAY SCHOOL		BENEFICENCE				SALARIES, VALUES, ETC.												
	Place	Superintendent	Mem.	Y. P. S. Mem.	Foreign Miss.	Ch. Ed'n	Home A. M. Miss.	S. S. A. M. Miss.	Min. Aid	Other	Total	Home Exp.	Salary, etc.	Ch. Value, Erec.	Inv. Funds	Amt. of Debt			
New Preston,	Michael Shirk,		93	14	\$65	\$15	\$0	\$112	\$52	\$0	\$21	\$91	\$356	\$1,000	\$800	\$53	\$6,000	\$1,300	\$0
New Preston Hill,	G. A. Tomlinson, <sup>a</sup>		20	0	15	0	0	10	10	0	5	0	40	311	2,500	24	6,200	4,300	0
Newtown,	Allison P. Smith,		184	34	40	15	15	87	48	7	5	477	694	1,545	1,000	98	12,000	4,650	\$65
Niantic,	Herman W. Smith,		55	16	11	0	0	1	2	0	0	0	14	792	600	78	6,100	7,400	0
Norfolk,	Edmund Brown,		284	75	1,018	57	90	108	247	88	461	2,548	4,617	2,870	1,600	143	*50,000	14,000	0
North Branford,	E. H. Rose,		139	49	55	0	8	23	16	11	14	0	129	1,101	800	41	6,800	5,558	0
Northfield,	Levi S. Wooster,		90	0	64	7	15	22	18	6	0	35	167	898	800	66	11,500	11,000	0
Northford,	Rev. E. J. Beach,		40	23	51	2	2	10	9	3	0	0	77	705	500	47	6,000	3,650	0
North Guilford,	Lewis N. Harrison,		146	53	35	5	5	30	24	5	5	12	121	1,197	650	12	7,500	1,200	0
North Haven,	Richard J. North,		385	45	182	108	59	192	172	49	53	105	920	2,165	1,000	35	19,500	1,579	0
North Madison,	Frank Norton,		77	22	58	3	3	36	5	5	3	5	118	479	600	37	4,500	0	0
North Stamford,	Rev. Uriah H. Reynolds,		39	0	7	0	3	6	0	5	0	0	21	950	600	73	10,200	1,720	377
No. Stonington,	John D. Avery,		50	0	38	0	22	51	20	13	13	22	179	1,350	1,250	46	18,000	9,000	0
No. Windham,	O. E. Colburn,		23	20	1	0	0	10	0	1	0	0	12	231	0	0	0	0	0
No. Woodbury,	John H. Roberts, <sup>b</sup>		120	75	85	29	0	39	26	11	6	50	249	1,500	1,000	16	18,000	4,000	0
No. Woodstock,	Luther J. Leavitt, <sup>c</sup>		40	0	16	2	3	0	17	3	0	22	63	425	1350	94	*4,500	3,271	0
Norwalk,	Rev. G. D. Egbert,		385	65	314	39	56	441	97	106	70	1,115	2,238	5,303	2,250	49	45,000	7,200	0
Norwich,	Aron W. Dickey,		240	85	686	148	45	505	366	20	24	136	1,930	3,000	1,200	91	*19,500	14,500	400
" 2d,	Henry D. Johnson,		294	20	578	4	117	152	99	23	6	3,059	5,443	5,146	1,800	45	26,000	72,563	2,887
" 3d,	William Crowe,		240	50	109	11	2	34	15	12	5	766	954	3,736	1,500	34	21,500	0	5,215
" Broadway,	Herbert B. Cary,		562	141	6,684	3999	660	6,297	4763	2350	135	3,494	30,381	8,097	1,200	57	51,000	23,000	0
" Taftville,	Frank Hampson,		257	91	112	0	0	91	98	15	0	170	486	1,900	1,200	1904	*16,000	0	0
" Park,	B. P. Learned,		200	0	1,108	645	61	672	397	108	65	1,517	4,573	6,500	3,000	74	180,000	22,760	0
" <i>Swedish</i> ,			0	0	8	0	0	13	0	0	0	0	21	294	0	0	0	0	0
Oakville,	John J. Rogers,		201	27	54	0	0	83	11	13	0	59	220	920	670	77	3,500	0	2,500
Old Lyme,	N. C. Hall,		90	27	45	0	10	87	37	75	8	125	387	1,838	1,300	17	28,000	13,000	0
Old Saybrook,	William R. Bushnell,		111	32	253	6	37	249	84	28	16	191	864	1,876	1,000	39	13,500	3,000	0
Orange,	Rev. B. M. Wright,		140	30	107	25	44	108	159	21	24	153	641	1,500	1,000	10	10,000	360	0
Oxford,	Lee F. Armstrong,		45	0	37	3	0	33	16	0	0	17	106	650	670	1795	3,700	2,619	180
Plainfield,	Walter Kingsley,		89	50	76	3	3	37	9	6	2	180	306	800	750	16	15,000	5,500	0
Plainville,	Norris E. Clark,		232	33	210	15	13	111	49	10	12	52	472	3,257	1,200	50	12,000	0	0
" <i>Succd.</i> ,	Peter Johnson,		45	0	18	6	7	13	0	0	0	0	44	485	2,378	81	*2,500	0	0
Plantsville,	Mrs. Lucretia A. Cummings,		271	36	163	10	9	64	42	43	13	115	459	2,841	1,300	86	24,000	0	0
Plymouth,	Marshall W. Leach,		219	52	40	21	15	60	15	10	5	13	179	1,865	1,000	37	11,500	8,783	0
Poufret,	John P. Grosvenor,		91	25	25	17	38	66	93	22	7	15	383	1,800	1,000	32	13,000	3,000	0
Poquonock,	F. M. Case, Rainbow,		151	40	35	4	0	36	8	2	3	12	100	1,172	800	53	16,700	5,000	0
Pordland,	A. C. Goodrich, <sup>d</sup>		55	25	236	24	28	105	45	8	14	48	508	1,570	1,000	50	13,000	10,000	300
Preston,	Nathan H. Hall, <sup>e</sup>		50	30	38	11	8	30	0	5	0	13	105	1,154	600	86	10,000	21,000	300

<sup>a</sup> Marbledale. <sup>b</sup> Hotchkissville. <sup>c</sup> Putnam, R. D. 2. <sup>d</sup> Gildersleeve. <sup>e</sup> Norwich, R. D. 1. <sup>1</sup> Yoked with East Woodstock. <sup>2</sup> Yoked with Bristol, *Swedish*.

<sup>a</sup> No parsonage. <sup>b</sup> Salary given without reference to parsonage.



CHURCHES	SUNDAY SCHOOL	BENEFICENCE				SALARIES, VALUES, ETC.					
		Mem.	V. P. S.	Home Miss.	Ch. Bdg.	Home Exp.	Salary, etc.	Ch. Prop.	Inv. Funds	Am't. of Debt	
Preston, Long S.,	James R. Peckham,	25	0	\$0	\$0	\$10	\$0	\$0	\$178	\$1,400	\$0
Prospect,	Minor Blackman,	78	35	0	0	13	0	63	967	4,600	0
Putnam, 1st,	Thomas J. Thurber,	25	0	0	0	0	0	0	40	3,000	1,000
Putnam, 2d,	C. Dwight Sharpe,	250	127	383	113	84	334	148	3,791	45,000	2,000
Redding,	Jonathan B. Sanford,	150	50	77	6	3	58	0	608	8,500	5,600
Ridgebury,	Charles B. Keeler,	23	0	20	0	6	2	3	41	550	1768
Ridgefield,	Caro H. Northrop,	163	54	102	16	99	67	40	2,645	30,000	8,162
Riverton,	Mrs. Samuel S. Jones,	38	24	0	0	5	17	0	22	4,500	3,000
Rockville,	Luther H. Fuller,	525	88	930	239	34	280	152	6,896	83,000	17,800
Roeky Hill,	H. R. Merriam,	127	54	21	0	42	5	0	1,200	800	800
Roxbury,	Mrs. Edalbert Sanford,	79	0	13	0	0	4	0	37	5,500	1,333
Salem,	Joseph A. Riv.	38	17	39	0	6	40	6	493	3,200	1,577
Salisbury,	Thomas L. Norton, <sup>a</sup>	265	30	500	6	10	166	22	3,258	13,000	20,620
Scotland,	Dwight H. Barstow,	100	40	7	2	2	5	2	1,100	600	42
Seymour,	Oliver M. Williams,	293	180	26	0	45	0	0	1,000	46	30,000
Sharon,	E. Franklin Gillette, jr.,	90	46	252	11	13	318	51	2,500	1,000	24
Shelton,	Lewis S. Booth,	169	47	157	11	36	73	8	2,200	94	14,500
Sherman,	A. D. Giddings,	75	0	53	0	17	48	20	1,063	700	93
Simsbury,	George E. Pattison,	136	45	142	15	12	96	52	2,607	1,500	30
Somers,	Ernest S. Fuller,	130	32	117	15	18	109	81	900	42	6,000
Somersville,	Louis A. Gowdy,	152	18	102	7	3	59	24	1,265	900	25
South Britain,	William E. Mitchell,	110	20	51	3	0	63	0	1,140	250	44
Southbury,		0	0	0	0	0	0	0	300	250	44
South Canaan,	Allen M. Bosworth,	25	0	0	0	0	0	0	275	2400	42
South Coventry,	Addison Kingsbury,	100	32	41	10	8	19	15	1,282	900	48
So. Glastonbury,	Rev. H. J. Wyckoff,	106	38	30	4	8	15	14	2,327	3,000	36
Southington,	Rev. R. F. Carter,	214	0	189	10	31	206	153	3,021	1,100	28
South Killingly,	Charles A. Fiske,	35	0	0	0	0	0	0	976	2,000	3,000
So. Manchester,	James Hutchinson,	334	43	187	120	17	230	41	3,399	1,520	1904
" Succoth,	Charles E. Nelson,	31	8	8	5	3	14	0	560	93	2,500
South Norwalk,	Edward H. Gumbart,	252	0	200	35	10	210	51	13,914	3,000	789
Southport,	John W. Perry,	106	39	1,354	21	34	1,237	685	4,949	1,800	75
So. Windsor, 1st,	Rev. C. A. Jaquith,	175	19	67	29	14	46	64	942	700	46
2d,	Chas. T. Howe, <sup>b</sup>	135	85	20	5	12	22	14	927	750	42
Stafford,	Spencer H. Bradway,	56	58	0	2	2	10	4	980	3,100	3,350
Stafford Springs,	Charles F. Chandler,	187	48	171	45	40	128	53	2,100	1,200	78
Staffordville,	George S. Goodell,	59	41	3	0	2	2	0	498	3,000	60
Stamford,	Charles A. Berry,	189	38	324	0	84	34	625	6,628	2,750	58
" Long Ridge,	Herbert A. Thompson,	55	0	11	3	4	6	3	500	2,600	42
" & Greenwich,	Hjalmar Carlson,	17	36	0	0	0	10	0	993	2,700	0

a. Missionary aid to salary. \* No parsonage.  
 Salary given without reference to parsonage.

<sup>b</sup> Rockville, R. D. 3.  
<sup>2</sup> Yoked with Falls Village.

<sup>a</sup> Lakeville.  
<sup>1</sup> Yoked with West Hartland.

CHURCHES	CLERKS		MINISTERS			MEMBERS						ADMITTED			REMOVED			BAPT.		Fam.
	City or Town	Org.	Name	Ord.	C, U, Ma.,	To.	Ab.	To.	Ab.	C.	L.	To.	Di.	L.	De.	To.	Ad.	Inf.		
Stomington, Ist,	1674	Scth N. Williams,	John O. Barrows, p. c.	'64	'93	40	59	99	36	2	2	2	2	0	0	0	2	0	3	58
" 2d,	1833	James H. Weeks, jr.,	Dwight C. Stone, p.	'88	'04	46	101	147	50	9	2	11	0	0	0	3	0	6	10	130
Stony Creek,	1837	William G. Thom,	Franklin Countryman, p.	'74	'06	41	70	111	19	0	0	0	2	2	0	4	0	3	0	6
Stratford,	1639	Nathan E. Wells,	Edward N. Packard, p. c.	'70	'04	86	216	302	69	5	10	15	6	3	2	11	4	8	175	
Suffield,	1698	Albert R. Pierce,	David W. Goodale, p. c.	'78	'95	110	200	321	62	4	4	2	1	0	3	0	3	0	0	165
Talcottville,	1867	John G. Talcott,	David L. Yale, p.	'92	'04	68	121	189	54	2	1	3	5	0	0	5	0	5	100	
Terrytown,	1838	A. S. Gaylord,	Spencer E. Evans, p.	'95	'02	114	192	306	30	13	10	23	8	1	3	12	5	1	300	
Thomaston,	1837	Edward C. Stoughton,	Austin Hazen, p. c.	'97	'97	101	187	288	48	1	0	1	6	10	0	16	1	5	212	
" "	Eagle Rock, <sup>a</sup>	David A. Bradley, <sup>b</sup>	Lydia Hartig, p.	'05	'03	23	23	23	17	0	0	0	0	0	0	0	0	0	0	20
" "	<i>Swedish,</i>	Alfred Holm,	Adolph F. Hogberg, p.	'99	'05	23	23	23	46	8	2	0	1	2	3	0	2	0	4	26
Thompson,	1730	Arthur J. Wilkes,	Newton I. Jones, p.	'82	'01	32	67	99	23	0	0	2	1	0	3	0	0	0	63	
Tolland,	1723	Edwin S. Agard,	Henry T. Barnard, p.	'80	'04	25	44	69	17	1	0	1	0	0	0	0	0	1	0	18
Torrington,	1741	Willard A. Covles,	Charles M. Bryant, p.	'06	'06	52	79	131	36	0	5	5	3	7	0	10	0	1	0	110
" "	Center,	W. L. Durand, <sup>c</sup>	Charles F. Goodenough, p. c.	'96	'03	36	59	95	18	2	1	3	0	1	0	1	0	1	0	71
Trumbull,	1832	Charles R. Emmons,	Arthur W. Ackerman, p.	'90	'02	191	395	586	80	10	12	22	3	15	0	18	3	11	435	
Union, <sup>d</sup>	1897	Edward Raymond,	Joseph Provost, p. c.	'72	'97	104	85	189	8	18	0	18	2	1	2	5	0	11	150	
Unionville,	1738	Erza M. Horton,	Judson L. Cross, p.	'04	'04	57	96	156	13	7	3	10	4	3	0	7	2	4	96	
Vernon Center,	1841	Thornston C. Brooks,	George Roger, p.	'83	'05	115	196	311	28	0	0	0	2	0	0	2	0	0	40	
Voluntown, <sup>e</sup> Konk,	1762	Miss S. G. Butler,	Edward C. Fellowes, p.	'91	'05	115	196	311	28	6	2	8	4	1	9	2	0	0	150	
Wallingford,	1723	J. Cyrus Tannet, <sup>e</sup>	Nelson W. Wehrhan, p.	'03	'06	27	51	78	18	0	0	0	1	4	0	5	0	0	54	
Warren, <sup>aa</sup>	1675	Edgar S. Hall,	H. Martin Kellogg, p.	'78	'02	22	38	60	14	0	0	2	0	2	4	0	0	0	65	
Washington,	1756	Noble B. Strong,	Richard G. Woodbridge, p. c. '81	'06	'06	124	241	365	55	1	6	7	1	3	0	14	0	6	300	
Waterbury, Ist,	1892	Ered L. Forbes,	Robert E. Carter, p. c.	'89	'94	91	159	250	22	1	0	1	1	1	2	1	3	0	0	65
" 2d,	1892	Homer W. Keeler,	Carl J. Anderson, p.	'93	'06	25	25	50	3	2	2	4	1	6	5	12	0	1	25	
" 3d,	1894	Giovanni Tozzi,	{ Joseph Anderson, p. em. Charles A. Dunsmore, p.	'58	'65	155	323	478	43	9	28	37	16	7	0	23	0	0	500	
Waterbury, Bunker Hill,	1862	Samuel W. Chapman,	John G. Davenport, p. c.	'68	'81	385	734	1119	80	33	23	56	18	22	0	40	10	50	1000	
Watertown,	1905	Mrs. Emily C. Blakeslee,	U. Hart Galtiek, p. Lic.]	'62	'06	74	128	202	90	6	2	8	1	4	0	5	2	0	275	
West Avon, <sup>cc</sup>	1856	Fred H. Topliff,	{ Pasquale Codella, p. Lic. Ira I. Hawk, p.	'05	'05	40	51	91	3	7	8	15	1	0	0	1	4	3	32	
Westbrook,	1751	Walter H. Judd,	William T. Holmes, p.	'97	'01	76	164	240	46	3	7	8	2	0	0	1	0	0	140	
Westchester,	1726	Charles L. Clarke,	Elliot F. Talmadge, p.	'00	'05	31	67	98	21	8	2	10	3	1	0	4	5	9	91	
Westford,	1729	William P. Adams,	Dighton Moses, p.	'75	'02	30	40	70	25	0	0	0	0	1	0	1	0	1	32	
West Hartford,	1768	Miss E. L. Whiton,	James D. Smiley, p.	'85	'02	26	55	81	9	4	0	4	1	2	0	3	0	3	0	51
West Hartland,	1780	Mrs. Hattie E. Gaylord,	{ George Chappel, <sup>pp</sup> pp. Thomas M. Hodgton, p. c.	'81	'91	155	280	435	56	7	9	16	4	6	2	12	4	3	250	
West Haven,	1719	James A. Ryerson,	George S. Richards, p.	'80	'95	5	9	14	3	0	1	1	1	0	0	1	0	0	32	
" a Reynolds's Bridge.		Thomasson. e Torrington.	Norman J. Squires, p.	'72	'81	141	250	391	24	2	11	13	4	10	0	14	0	7	300	
" b Stafford Springs, R. D. 2.		Unionville, R. D. 1.	Stafford Springs, R. D.	'85	'95	155	323	478	43	9	28	37	16	7	0	23	0	0	500	
" c Campbell's Mills.		Stafford Springs, R. D. 1.	Stafford Springs, R. D.	'85	'95	155	323	478	43	9	28	37	16	7	0	23	0	0	500	
" d Unionville, R. D. 1.		Stafford Springs, R. D. 1.	Stafford Springs, R. D.	'85	'95	155	323	478	43	9	28	37	16	7	0	23	0	0	500	



CHURCHES		CLERKS		MINISTERS		ORD.		MEMBERS				ADMITTED				REMOVED				BAPT.		
City or Town	Org.	Name	Name	Name	Name	Ord.	C'd	Ma.	Fe.	To.	Ab.	C.	L.	To.	Di.	L.	De.	To.	Ad.	Inf.	Fam.	
Westminster <sup>a</sup>	1770	Miss Mary J. Rathbun,	Finis E. Delzell, p.	'87	'01	12	40	52	6	0	0	0	0	0	2	2	0	0	4	0	1	36
Weston, Westport, R. D. 12,	1757	Miss Anna E. Fitch,	Warren P. Landers, p.	'91	'05	25	49	77	19	4	1	22	1	2	0	0	2	0	3	0	4	70
Westport,	1832	Wm. H. Saxton, b				71	130	201	30	10	12	5	1	2	0	0	2	0	2	0	1	4
West Suffield,	1743	Miss N. E. Thrall,				25	55	80	9	0	0	0	0	0	1	0	0	0	3	0	0	58
West Woodstock,	1747	J. Marshall Perrin,	Clinton M. Jones, p.	'69	'02	14	26	40	7	0	0	0	0	1	0	0	0	0	2	0	0	24
Wethersfield,	1635	Robert W. Robbins,	George L. Clark, p.	'76	'00	129	258	387	34	9	2	11	0	3	0	0	0	0	7	0	7	223
Whitneyville,	1795	H. Truman Moulton,	[Milton E. Phillips, M. E.]	'91	'03	65	139	204	20	5	0	5	2	4	0	0	0	0	6	1	4	165
Williamsville, Killingly,	1883	W. E. Atwood,	[Robert S. White, Lic.]	'03	'05	10	26	36	7	0	0	0	0	2	2	0	0	0	4	0	0	50
Williamantic,	1828	Arthur C. Everest,	Ashley D. Leavitt, p. c.	'03	'04	87	243	330	73	1	4	5	5	19	9	33	1	2	300	0	2	300
Willington,	1727	Rev. A. Gardner,	Austin Gardner, p.	'60	'02	15	24	39	11	0	0	0	0	0	0	0	0	0	0	0	0	30
Wilton,	1771	Rev. K. J. Hubbell,	William D. Hart, p. c.	'75	'89	52	113	165	25	0	0	0	0	1	3	0	0	0	4	0	0	80
Windham,	1700	H. Clinton Lathrop,	Arthur Goodenough, p. c.	'65	'70	74	109	183	26	18	9	27	2	2	0	0	0	0	10	9	150	
Windsor,	1630	Rev. Wm. B. Cary,	Charles B. McDuffee, p. c.	'03	'03	35	96	131	25	13	6	19	4	4	0	0	0	0	13	0	120	
Windsor Locks,	1844	John M. Morse,	Roscoe Nelson, p. c.	'92	'92	89	150	239	38	6	5	11	2	0	0	0	0	0	6	4	0	175
Winsted, 1st,	1784	Wilbur H. Bradford,	Everts W. Pond, p.	'95	'04	45	106	151	16	1	1	2	0	2	0	0	0	0	3	0	1	120
Winsted, 2d,	1854	George M. Carrington,	George W. Judson, p. c.	'87	'98	157	307	464	76	28	6	34	2	7	0	0	0	0	17	5	300	
Wolcott,	1773	Edward P. Woodin,	Newell M. Calhoun, p. c.	'74	'99	121	310	431	48	19	11	30	4	9	2	15	6	8	310	0	8	310
Woodbridge,	1742	Frank W. Smith,	Charles P. Ketchen, p.	'88	'05	22	63	85	18	3	1	4	4	3	0	0	0	0	7	1	0	86
Woodbury,	1670	Edward S. Boyd,	Frederick T. Persons, p.	'03	'04	49	106	155	26	12	0	12	2	3	0	0	0	0	5	8	0	100
Woodstock,	1690	Henry T. Child,	Stanley F. Blomfield, p.	'94	'05	51	148	199	39	15	6	21	3	4	0	0	0	0	7	4	7	115
"	1890	S. Gustaf Bjornberg, <sup>e</sup>	George F. Waters, p.	'73	'06	13	69	112	9	2	6	8	4	4	0	0	0	0	2	1	60	
"			Lambert T. Lindholm, p.	'98	'05	39	36	75	6	7	0	7	1	3	0	0	0	0	4	0	13	42

<sup>a</sup> South Canterbury, R. D. 1.

<sup>b</sup> Saugatuck.

<sup>c</sup> East Woodstock.

NAME OF STATE ORGANIZATION: GENERAL CONFERENCE.  
 NAME OF CHURCH ADDED: Stamford and Greenwich, *Swedish*.  
 CHURCHES: *Supplied by*; — Pastors by council, 98; pastors otherwise, 188;  
 licentiates, 10; supplies, 5; vacant, 31. Total, 332.  
 MINISTERS: Pastors by council, 106; pastors otherwise, 192; supplying churches, 6. Total, 304. Without charge, 108. Total number of ministers, 412.  
 MEMBERSHIP: No. of males, 22,556; No. of females, 42,861. Total, 65,417. Absent, 10,368. *Additions*, — on confession, 1,908; by letter, 1,262. Total, 3,170. *Removals*, — death, 1,048; dismissal, 1,186; revision, 469. Total, 2,703.  
 BAPTISMS: Adults, 699; infants, 1,228.  
 FAMILIES: 46,202.  
 SUNDAY SCHOOLS: Members, 55,028.

CHURCHES	SUNDAY SCHOOL		BENEFICENCE					SALARIES, VALUES, ETC.										
	Place	Superintendent	V. I. S. Mem.	Foreign Miss.	Ed'n B'dg	Ch. Miss.	A. M. A.	S. S.	Min. Aid	Other	Total	Home Exp.	Salary, etc.	Ch. Erec.	Value of Ch. Prop.	Inv. Funds	Am't of Debt	
Westminster,	Edgar H. Parkhurst,		25	0	\$4	\$6	\$10	\$7	\$6	\$0	\$49	\$600	\$500	1770	\$3,000	\$9,331	\$0	
Weston,	Christer Fancher,		75	0	0	0	0	0	0	8	29	1,000	600	30	4,800	10,000	0	
Westport,	William H. Burr,		130	37	18	15	60	25	13	5	183	435	1,000	32	12,000	500	0	
West Sulfield,	Charles C. Taylor,		50	15	30	20	27	18	21	7	19	156	600	40	10,500	7,300	0	
West Woodstock,	Francis N. Harris,		0	21	10	0	14	14	0	20	58	371	312	92	3,000	1,650	0	
Wethersfield,	S. F. Willard,		218	108	493	15	11	236	117	49	204	1,125	1,200	1761	30,000	20,000	1,500	
Whitneyville,	H. Truman Moulton,		111	41	60	8	2	66	86	0	75	297	1,391	1,200	1735	15,000	2,986	
Williamsville,	W. L. Atwood,		33	24	0	0	0	0	0	3	3	465	1400	0	0	0	0	
Williamantic,	Rev. A. D. Leavitt,		225	75	25	0	0	25	17	0	226	293	3,500	76	3,500	5,000	350	
Willington,	J. J. G. Davie, <sup>a</sup>		20	15	10	1	1	5	1	0	6	25	325	3366	76	3,500	6,700	
Wilton,	Rev. W. D. Hart,		92	0	137	12	35	101	37	35	35	397	1,243	900	1790	9,500	0	
Windsor,	Oscar P. Hurlbut,		140	60	116	5	13	102	29	16	10	318	609	800	31	5,000	10,550	
Windham,	H. C. Lathrop,		190	111	296	20	17	158	64	34	25	91	705	1,000	86	15,700	10,000	
Windsor,	Frank V. Mills,		191	32	396	39	28	125	38	19	0	87	732	2,800	1,794	36,000	12,622	
Windsor Locks,	John M. Morse,		120	0	1,047	513	215	803	320	44	77	600	3,619	1,200	77	70,000	3,000	
Winsted, 1st,	Hubert P. Wetmore,		306	72	294	13	40	201	40	45	0	856	1,492	1,600	1900	52,000	2,300	
" 2d,	G. M. Merwin,		285	36	393	29	30	408	432	36	50	1,518	2,896	4,118	1,800	98	68,750	200
Wolcott,	Evelyn M. Upson, <sup>b</sup>		100	27	5	1	2	20	2	5	15	52	825	3500	42	6,000	1,700	
Woodbridge,	Herbert H. Tomlinson,		223	46	100	9	10	53	23	10	7	38	250	2,748	1,000	32	14,000	7,185
Woodbury,	Charles P. Heinze,		118	93	64	4	14	149	35	9	0	109	384	1,650	718	21,000	15,000	
Woodstock,	Chauncey S. Child,		76	41	270	11	22	111	53	0	17	16	500	5,277	850	*20	*10,000	3,000
" Swedish,	C. H. Hagsström,		60	20	0	4	0	0	0	0	44	831	3600	491	5,600	0	1,000	

<sup>a</sup> East Willington, R. D. 1.

<sup>b</sup> Terryville, R. D. 2.

a, Missionary aid to salary. \* No parsonage. Salary given without reference to parsonage.

YOUNG PEOPLE'S SOCIETIES: Societies, 264; members, 13,684.  
 CONTRIBUTIONS: No. of churches contributing, 323. Foreign Missions, \$79,690; Education, \$23,058; Church Building, \$9,977; Home Missions, \$82,280; American Missionary Association, \$28,512; Sunday Schools, \$8,266; Ministerial Aid, \$5,901; Other, \$121,092. Total, \$338,779.

For Fifth-Year Statistics see General Summaries.

<sup>b</sup> Yoked with Dayville.

CUBA.

No State Organization.

CHURCHES		CLERKS		MINISTERS		MEMBERS		ADMITTED				REMOVED				BAPT.		
City or Town	Org.	Name	Name	Ord.	C'd Ma.	Fe.	To.	Ab.	C.	L.	To.	Di.	L.	De.	To.	Ad.	Inf.	Fam.
Cienfuegos,	1888	Dea. D. Acosta,	Alfred De Barritt, <i>p.</i>	'95	'09	55	115	170	20	15	15	15	15	15	15	15	5	85
Guanabacoa,	1901	Dea. Bernardino Dómas,	Henry B. Somecillo, <i>p.</i>	'78	'01	60	66	126	27	15	0	15	1	2	0	3	2	80
Guanajay, <sup>a</sup>	1903	Fermin Rodriguez,	José Fortuny, <i>p. c.</i>	'02	'02	10	12	22										
Havana,	1900	Edward N. Somecillo,	George L. Todd, <i>p. c.</i>	'87	'00	79	117	196		1	0	1	2	1	0	3	1	1
Matanzas,	1902	Francisco Bazo,	Edward P. Herrick, <i>p.</i>	'71	'02	26	36	62	12	13	1	14	0	0	6	4	1	40
S. Antonio de los Baños,	1901		César S. Ventosa, <i>p.</i>	'01	'01	36	43	79	24	0	1	0	0	0	0	0	0	17

<sup>a</sup> Santísima Trinidad.

<sup>b</sup> El Mesías.

NAME OF STATE ORGANIZATION: None;  
 CHURCHES: *Supplied by*, — Pastors by council, 2; pastors otherwise, 4.  
 Total, 6.  
 MINISTERS: Pastors by council, 2; pastors otherwise, 4. Total, 6.  
 MEMBERSHIP: No. of males, 266; No. of females, 389. Total, 655. Ab-

scent, 83. *Additions*, — on confession, 29; by letter, 17. Total, 46  
*Removals*, — death, 3; dismissal, 3; revision, 21. Total, 27.  
 BAPTISMS: Adults, 7; infants, 15.  
 FAMILIES: 222.  
 SUNDAY SCHOOLS: Members, 306.

DELAWARE. — No Report.

DISTRICT OF COLUMBIA.

Affiliated with New Jersey. OFFICERS: Rev. F. P. Woodbury, Washington, D. C., moderator; Rev. Chas. L. Goodrieh, Plainfield, N. J., statistical secretary; James H. Noyes, Orange, N. J., treasurer. SESSION OF 1907: Orange, N. J., April 23, 24.

CHURCHES		CLERKS		MINISTERS		MEMBERS		ADMITTED				REMOVED				BAPT.			
City or Town	Org.	Name	Name	Ord.	C'd Ma.	Fe.	To.	Ab.	C.	L.	To.	Di.	L.	De.	To.	Ad.	Inf.	Fam.	
Washington, Ist,	1865	Walter L. Clift,	Sam'l H. Woodrow, <i>p. c.</i>	'88	'07	357	607	964	50	17	16	33	22	30	8	60	9	4	400
" Plymouth,	1881		Alex. C. Gardner, <i>p. c.</i>	'91	'97	77	189	266											
" Church of the Pilgrims,	'86	B. R. Entrikin,	D. W. Montgomery, <i>p. c.</i>	'93	'01	49	75	124	20										
" Mt. Pleasant,	1886	Dr. A. M. Farrington,	M. Ross Fishburn, <i>p. c.</i>	'91	'94	290	433	723	20	46	50	96	3	17	22	42	16	11	550
" People's,	1891	Mrs. E. V. Campbell,	Lewis B. Moore, <i>p.</i>	'03	'03	156	239	395	8	46	6	52	4	0	0	4	12	4	
" Lincoln Men's Temple,	'91	Mrs. M. L. Massell,	Sterling M. Brown, <i>p.</i>	'85	'01	205	354	559	40	65	5	70	5	6	0	11	8	10	200

NAME OF STATE ORGANIZATION: Affiliated with New Jersey.  
 NAME OF CHURCH CHANGED: Washington, 5th, to Church of the Pilgrims.  
 CHURCHES: *Supplied by*, — Pastors by council, 4; pastors otherwise, 2;  
 vacant, 0. Total, 6.  
 MINISTERS: Pastors by council, 4; pastors otherwise, 2. Total, 6.  
 MEMBERSHIP: No. of males, 1,134; No. of females, 1,897. Total, 3,031.  
 Absent, 138. *Additions*, — on confession, 174; by letter, 77. Total,  
 251. *Removals*, — death, 34; dismissal, 53; revision, 30. Total, 117.  
 BAPTISMS: Adults, 45; infants, 29.  
 FAMILIES: 1,150.



CHURCHES	SUNDAY SCHOOL		BENEFACTORS				SALARIES, VALUES, ETC.								
	Place	Superintendent	Mem.	Y. P. S.	Foreign Miss.	Ch. Ed'n	Home A. M. S. S. Aid	Min. Aid	Other	Total	Home Exp.	Salary, etc.	Ch. Erec.	Value of Inv. Funds	Amt. of Debt
Cienfuegos,			150		\$800	\$60	\$0	\$28	\$0	\$30	\$918	\$900			
Guantanamo,			25								300				
Guanajay,															
Havana,			110								60				
Matanzas,			21								58				
S. A. de los Baños,			21								9				

YOUNG PEOPLE'S SOCIETIES: Societies, 2; members, 33.  
 CONTRIBUTIONS: No. of churches contributing, 3. Education, \$800;  
 Home Missions, \$65; Sunday Schools, \$28; Other, \$44. Total, \$937.

HOME EXPENSES: No. of churches reporting, 4; amount, \$1,318.  
 INCREASE: Members, 19; Benevolence, \$283; Home Expense, \$641.  
 DECREASE: Sunday School members, 104.

For Fifth-Year Statistics see General Summaries.

### DELAWARE. — No Report.

CHURCHES	SUNDAY SCHOOL		BENEFACTORS				SALARIES, VALUES, ETC.								
	Place	Superintendent	Mem.	Y. P. S.	Foreign Miss.	Ch. Ed'n	Home A. M. S. S. Aid	Min. Aid	Other	Total	Home Exp.	Salary, etc.	Ch. Erec.	Value of Inv. Funds	Amt. of Debt
Washington, 1st,			624		\$1,545	\$85	\$102	\$967	\$306	\$122	\$68	\$1028	\$4,223	\$4,223	\$0
" Plymouth,			100		39										
" Ch. of Pilgrims			190		25										
" Mt. Pleasant,			900		152	302	27	94	661	100	52	53	355	1,644	12,458
" People's,			147		0	0	0	0	0	0	0	0	0	3,000	0
" Lincoln M. T.,			425		125	50	10	10	150	125	15	10	175	545	3,500

\* No personage.

SUNDAY SCHOOLS: Members, 2,386.  
 YOUNG PEOPLE'S SOCIETIES: Societies, 5; Members, 419.  
 CONTRIBUTIONS: No. of churches contributing, 3. Foreign Missions,  
 \$1,897; Education, \$122; Church Building, \$206; Home Missions,  
 \$1,778; American Missionary Association, \$531; Sunday Schools, \$189;  
 Ministerial Aid, \$131; Other, \$1,558. Total, \$6,412.

HOME EXPENSES: No. of churches reporting, 4; amount, \$30,844.

INCREASE: Members, 180; Sunday School members, 177; Home Expense,  
 \$1,943; Amount of Debt, \$10,000.

DECREASE: Benevolence, \$888; Value of Property, \$6,000.

LEGACY: Washington, 1st, \$500.

For Fifth-Year Statistics see General Summaries.

FLORIDA.

GENERAL CONGREGATIONAL ASSOCIATION OF, AND THE SOUTHEAST. Organized Dec. 6, 1883. OFFICERS: Pres. William F. Blackman, Winter Park, moderator; Rev. Mason Noble, Lake Helen, scribe; Rev. Elmer W. Butler, Ormond, registrar and treasurer. SESSION OF 1907: New Smyrna, April 23-25.

CHURCHES	CLERKS	MINISTERS										MEMBERS				ADMITTED			REMOVED			BAPT.		
		City or Town	Org.	Name	Ord.	C'd	Ma.	Fe.	To.	Ab.	C.	L.	To.	Di.	L.	Dc.	To.	Ad.	Inf.	Fam.				
Avon Park,	1894	Prof. E. L. Richardson,				9	16	25	5	0	0	0	0	0	0	0	1	0	0	15				
Bearhead,	1897																							
Carmel, <b>Esto, R. F. D. 1,</b>	1891	William A. Whitaker,		'87	'06	15	27	42	0	4	1	5	0	0	0	4	4	2	0	20				
Cocoanut Grove,	1897	Mrs. S. G. Merrick,		'86	'01	36	31	67	2	10	0	10	1	0	0	1	3	0	70					
County Line,	1896	Mrs. S. E. Pettis,		'96	'05	12	13	25	7	0	0	0	2	1	0	3	0	0	30					
Crestview,	1891																							
Daytona,	1877	Edgar C. Dunn,		'00	'03	54	104	158	15	1	14	15	3	0	3	6	0	4	80					
Destin,	1900																							
Dorcas,	1892	Jas. M. Miller,		'93	'93	27	33	60	9	3	1	4	0	0	0	0	3	0	13					
Eden,	1894	Mrs. John Miller,		'87	'06	31	52	11	14	0	0	0	2	0	2	0	0	15						
Elarbee,	1902	J. E. Futch,		'94	'02	28	52	80	5	4	1	5	1	0	3	4	2	8	35					
Esto,	1896	Miss Lulu Blankenship, <sup>a</sup>		'91	'02	8	7	15	10	0	0	0	1	0	0	1	0	0	25					
Gordon,	1893	Mrs. Mollie Cannon,		'05	'01	4	11	15	3	5	0	5	0	0	0	0	5	0	6					
Holley,	1892	J. V. Anderson,		'90	'06	21	25	46	10	5	2	7	2	3	5	10	2	3	40					
Interlachen,	1884	Mrs. E. A. Brush,		'95	'06	10	10	20	5	1	0	1	1	1	9	11	0	0	20					
Jacksonville,	1876	Fred H. Wheeler,		'87	'06	62	99	161	1	3	20	23	1	3	0	4	6	0	123					
Jensen,	1904	David C. Fairweather,		'87	'06	4	5	9	0	0	0	0	0	1	0	0	1	0	0					
Key West,	1892	Albert D. Lucithi,		'93	'05	103	164	267	5	65	3	68	2	2	47	51	2	43	400					
Lake Helen,	1896	Dea. Amos R. Cooley,		'69	'92	13	16	29	5	0	0	0	0	0	0	0	0	0	25					
Laurel Hill,	1899																							
Maclemmy,	1899	Miss Emma Norton,		'94	'00	9	23	32	4	0	0	0	0	0	0	0	0	0	9					
Mary Esther,	1891	Mrs. Alice R. Shipley,				11	12	23	4	0	0	0	0	0	0	0	0	0	8					
Melbourne,	1889	Edw. P. Branch,		'69	'04	9	18	27	7	0	2	2	0	0	3	0	0	0	0					
Moss Bluff,	1894	Lewis Pillans,		'92	'06	7	16	23	3	0	0	0	0	0	5	5	0	0	10					
Mount Dora,	1883	Miss Ora G. Hoagland,		'97	'06	6	20	26	0	1	1	1	0	0	1	5	0	1	0					
Mount Olive, <b>Deerland,</b>	1902	Mrs. Mary D. Ward,		'93	'04	11	7	15	5	0	0	0	0	0	0	0	0	0	5					
New Effort, <b>Caryville,</b>	1891																							
New Home, <b>Bonifay,</b>	1904	Marion Clancey,		'87	'06	9	14	23	1	3	3	6	0	0	0	0	0	0	15					
New Smyrna,	1875	D. C. Silvers,		'04	'06	20	30	50	5	0	2	2	1	0	0	1	0	2	40					
Oak Hill,	1886																							
Orange City,	1883	A. W. Chisholm,		'04	'06	5	3	8	3	1	0	0	0	0	0	0	0	0	10					
Ormond,	1893	Mrs. Martha McNeal,		'77	'06	7	16	23	4	1	0	1	0	0	1	1	0	0	40					
Panasoffkee,	1893	Mrs. C. R. Morrison,		'83	'00	10	13	41	51	8	3	2	5	2	0	0	2	0	75					
Philips,	1886	Miss Rosa B. Nickerson,		'92	'05	13	9	22	6	0	0	0	1	7	8	0	0	0	0					
Pomona,	1886	Miss Rosa B. Nickerson,		'05	'05	5	9	14	2	2	1	3	2	0	0	2	0	0	13					
St. Petersburg,	1882	Rev. Moses C. Welch,		'91	'05	4	10	14	2	0	0	0	0	0	0	0	0	0	49					
St. Petersburg,	1882	E. C. McPherson,		'70	'01	50	113	163	10	7	6	13	1	4	0	5	2	0	200					

<sup>a</sup> Noma.

CHURCHES	SUNDAY SCHOOL		BENEFICENCE										SALARIES, VALDES, ETC.					
	Place	Superintendent	Members	Young People's Societies, Mem.	Foreign Missions	Education	Church Bldg.	Home Missions	Am. Miss. Association	Cong. S. S. and Pub. Soc.	Ministerial Aid	Other Charities	Total	Home Expenditure	Salary, etc.	Date Erection of Church	Value Church Property	Investment Funds
Avon Park,	Prof. E. L. Richardson,	44	27	\$15	\$2	\$12	\$11	\$2	\$59	\$101	\$268	a\$175	'92	*\$1,200	\$0	\$0	\$0	
Bearhead,	Cicero J. Buttrani,	37	0	0	0	0	0	0	0	11	40	a36	'92	*400	0	0	0	
Carnel,	Frank L. Church,	80	26	2	1	2	1	2	10	30	1,000			*4,000	0	0	0	
Cocoanut Grove,	J. M. Pettis,	25	0	0	0	0	0	0	0	0	6			*50	0	0	0	
County Line,														*				
Crestview,	Edgar C. Duun,	125	95	143	0	402	18	0	29	256	3,611	3,784	'84	*9,471	0	0	0	
Daytona,														*				
Destin,	James M. Miller,	30	0	0	0	0	0	0	0	0	0	0	'94	*200	0	0	0	
Dorcas,	Samuel Cureton,	30	0	0	0	15	4	0	0	19	243			1903	2,000	0	0	
Eden,	J. P. Sapp, Sapp,	0	0	0	0	0	0	0	0	3	64			1903	*500	0	0	
Elarbee,		0	0	0	0	0	0	0	0	0	0			*				
Esto,	Mollie Busbee,	0	0	0	0	0	0	0	0	0	0			*97	*200	0	0	
Gordon,	J. V. Anderson,	25	0	0	0	0	0	0	0	6	200	120	'92	*500	0	0	0	
Holley,	George F. Gillett,	37	3	3	0	2	8	0	0	13	221	a350	'85	*2,100	0	0	0	
Intrilachen,	W. W. Reed,	150	30	19	0	0	80	12	52	43	206	4,735	1903	40,000	0	0	0	
Jacksonville,	[Union school.]													*				
Key West,	Charles G. Lewin,	295	87	10	7	15	20	7	10	6	138	1,800	'93	25,000	0	0	0	
Lake Helen,	Mrs. Eliza G. Westlake,	41	35	42	13	9	8	15	10	39	191	405	'87	*3,000	1,000	0	0	
Laurel Hill,														*				
Macclemy,	W. E. Phillips,	0	0	0	0	0	0	0	0	0	0	0		*				
Mary Esther,		0	0	0	0	0	0	0	0	0	0	0		*				
Melbourne,	Edward P. Branch,	0	0	48	15	5	4	5	4	30	161	371	'93	4,000	0	0	0	
Moss Bluff,	[Union school.]													*400	0	0	0	
Mount Dora,	R. C. Tremain,	35	17	2	0	0	5	0	0	8	15	73	'87	*2,500	0	0	0	
Mount Olive,	[No school.]													*200	0	0	0	
New Effort,														*				
New Home,	Rev. N. B. Chancey,	0	0	0	0	0	0	0	0	0	0	10	0	*0	0	0	0	
New Smyrna,	Dea. John R. Berry,	45	27	5	2	26	10	0	5	0	76	1,075	'76	7,000	0	0	0	
Oak Hill,	S. B. Owens,	40	0	0	0	0	0	0	0	0	173		'85	*1,000	0	0	0	
Orange City,	L. H. Roberts,	50	0	10	0	18	25	10	5	45	113	454	'87	*2,000	0	0	0	
Ormond,	Dea. E. C. Totman,	75	43	261	33	82	58	31	8	12	162	737	'84	6,000	0	0	0	
Panasofkee,														*600	0	0	0	
Philips,	Mrs. C. D. Nickerson,	0	0	7	0	0	0	0	0	0	0	0	11	*700	0	0	0	
Pomona,	E. B. Olmstead,	1	1	1	0	6	30	9	0	5	3	24	60	*87	*700	0	0	
St. Petersburg,	Rev. J. W. Hargrave,	149	43	54	17	17	41	17	17	75	255	1,688	'89	10,000	0	0	0	

a, Missionary aid to salary. \* No parsonage.

CHURCHES		CLERKS		MINISTERS		Ord.		MEMBERS		ADMITTED				REMOVED			BAPT.					
City or Town	Org.	Name	Name	Name	Name	Ord.	C'd	Ma.	Fe.	To.	Ab.	C.	L.	To.	Di.	L.	De.	To.	Ad.	Inf.	Fam.	
Sanderson,	1889	Alva Dopson,	James M. Futch, <i>p.</i>	'94	'02	8	11	19	4	0	0	0	0	0	0	0	0	0	0	0	0	6
Sanford,	1890	Edward Randall,	Robert Roy Kendall, <i>p.</i>	'78	'05	34	51	85	38	0	5	1	7	10	18	0	0	0	0	0	0	45
Seabreeze,	1905	Mrs. A. L. Godsmark,	Byron F. Marsh,	'00	'04	2	7	9	0	0	0	0	0	4	4	0	0	0	0	0	0	25
Shiloh, Chipley,	1896	W. B. Moon,	William R. Brunk, <i>p.</i>	'96	'05	7	4	11	2	2	0	2	0	0	0	0	0	0	0	0	0	16
Stella,	1903	Mrs. F. M. Turner,	George M. Carnley,	'05	'04	4	7	11	2	0	2	0	2	0	0	0	0	0	0	0	0	4
Svea,	1905	Peter Johnson,	[Joel Carnley, <i>Lic.</i> ]			12	13	25	0	0	0	0	0	1	2	3	0	0	0	0	0	4
Tampa,	1895	Mrs. E. W. Gaylord,	[P. W. Sinks, <i>p.</i> ]	'74	'07	54	95	149	41	7	2	9	2	4	2	8	2	3	2	3	135	
Tangerine,	1886	Mrs. E. W. Chamberlain,	[F. W. Sprague, <i>p. em.</i> ]			3	9	12	2	0	0	0	0	1	0	1	0	0	0	0	0	31
Tavares,	1885	Miss Cora L. Peet,	[Clarence R. Williams, <i>Pres.</i> ]	'97	'06	3	8	12	0	0	0	0	0	0	0	0	0	0	0	0	0	0
Taylor,	1884	Robert Taylor,	Luman P. Rose, <i>p.</i>	'75	'05	13	37	50	4	0	0	0	0	0	0	0	0	0	0	0	0	0
Union, Caryville,	1896	John Sellers,	William R. Brunk, <i>p.</i>	'96	'05	19	21	40	5	5	0	5	0	0	0	0	0	0	0	0	0	17
West Palm Beach,	1894	J. B. McGinley,	Edwin A. Waldo, <i>p.</i>	'04	'06	23	41	64	17	0	0	0	4	19	23	0	0	0	0	0	0	40
West Tampa,	1904	Leslie S. Brav,	Fred P. Emsinger, <i>p.</i>	'05	'05	12	17	29	3	11	10	21	0	3	0	3	0	3	2	3	70	
Westville,	1895	Mrs. Laura Crews,	[G. M. Spirey, <i>J.</i> ]			06	15	36	51	21	2	1	3	0	0	0	0	0	0	0	0	11
Winter Park,	1884	Harold A. Ward,	Chas. DeW. Brower, <i>p.</i>	'88	'04	41	64	105	33	3	2	5	1	6	0	7	2	0	0	0	61	
Wrights,	1898	J. R. A. Judah,	William R. Brunk, <i>p.</i>	'96	'06	5	6	11	0	0	0	0	2	0	0	2	0	0	1	0	0	20

<sup>a</sup> Sellersville, Ala.

NAME OF STATE ORGANIZATION: GENERAL CONGREGATIONAL ASSOCIATION OF FLORIDA AND THE SOUTHEAST.  
 NAME OF CHURCH ADDED: West Tampa.  
 NAME OF CHURCH CHANGED: Potolo to Carmel.  
 NAMES OF CHURCHES DROPPED: Among the Lakes; Bearhead; Fort Pierce; Graceville; Pyron's Chapel; Sebastian; Winter Garden.  
 CHURCHES: *Supplied by.* — Pastors by council, 2; pastors otherwise, 28; licentiates, 1; supplies, 10; vacant, 10. Total, 51.

MINISTERS: Pastors by council, 2; pastors otherwise, 24; supplying churches, 1. Total, 27. Without charge, 22. Total number of ministers, 49.  
 MEMBERSHIP: No. of males, 967; No. of females, 1,262. Total, 2,229. Absent, 318. *Additions*, — on confession, 147; by letter, 81. Total, 228. *Removals*, — death, 36; dismission, 52; revision, 122. Total, 200. BAPTISMS: Adults, 35; infants, 70. FAMILIES: 1,870.

CHURCHES	SUNDAY SCHOOL			Y.P.S.			BENEFICENCE					SALARIES, VALUES, ETC.								
	Place	Superintendent	Mem. Mem.	Mem.	Y.P.S.	Foreign Miss.	Ed'n	Ch. Bd'g.	Home Miss.	A. M. A.	S. S.	Min. Aid.	Other	Total	Home Exp.	Salary, etc.	Ch. Erec.	Ch. Prop.	Inv. Funds	Amt. of Debt
Sanderson,	Miss Laura Dinkins,		57	0	0	\$0	\$0	\$0	\$1	\$0	\$0	\$0	\$0	\$1	\$32	\$	'91	*\$50	\$0	\$0
Sanford,	J. C. Ensminger,		32	0	22	0	0	0	34	0	0	0	0	56	651	a500	'91	*2,500	0	0
Seabreeze,	W. M. Moore,	Daytona,		0	0	0	0	0	4	0	4	0	5	13	500	0	1905	*2,500	0	500
Shiloh,	W. B. Moon,			0	0	0	0	0	0	0	0	0	0	0	5	0	'98	*50	0	0
Stella,				0	0	0	0	0	0	0	0	0	0	0	0	0	0	*50	0	0
Svea,				0	0	0	0	0	0	0	0	0	0	0	0	0	0	*150	0	0
Tampa,	F. A. Snyder,		145	135	24	2	23	5	4	3	4	3	41	102	1,780	1,000	1906	30,000	0	0
Tangerine,	George H. Wood,		34	10				8						19	280			*		0
Tavares,	E. S. Burleigh,		69	63	21		4	3	10	2	10	2	29	65	253	a150	'88	*3,000	0	900
Taylor,	J. G. Dowling,																	*		
Union,	Pierce Arden,				0	0	0	0	0	0	0	0	0	0	5	18				0
West P. Beach,	Mrs. E. A. Waldo,		60	45	0	0	0	0	50	0	0	0	0	50	822	a500				0
West Tampa,	Robert W. Boynton,		50	21	0	0	0	0	0	0	0	0	5	5	500	250				0
Westville,	Lewis Moore,		78	78												28		*200		0
Winter Park,	George S. Denning,		105	45	97	0	0	0	37	0	6	0	40	180	1,100	800	'85	11,000	*0	0
Wrights,				0	0	0	0	0	0	0	0	0	0	0	0	0	0	*0	0	0

a. Missionary aid to salary. \* No parsonage.

SUNDAY SCHOOLS: Members, 2,058.

YOUNG PEOPLE'S SOCIETIES: Societies, 17; members, 827.

CONTRIBUTIONS: No. of churches contributing, 29; Foreign Missions, \$803;

Education, \$75; Church Building, \$3,268; Home Missions, \$699;

American Missionary Association, \$201; Sunday Schools, \$109; Minis-

terial Aid, \$140; Other, \$1,012. Total, \$6,307.

HOME EXPENSES: No. of churches reporting, 35. Amount, \$23,808.

INCREASE: Sunday School members, 264; Benevolence, \$4,151; Home

Expense, \$414; Value of Property, \$53,471.

DECREASE: Churches, 6; Members, 153; Amount of Debt, \$2,471.

For Fifth-Year Statistics see General Summaries.

GEORGIA.

GENERAL CONGREGATIONAL CONVENTION OF: Organized Dec. 3, 1890. OFFICERS: Rev. D. J. Flynn, Augusta, moderator; Rev. C. Stephen Haynes, M.D., Athens, statistical secretary; Rev. William H. Holloway, Thomasville, treasurer. SESSION OF 1907: Atlanta, Nov. 20-24.

CHURCHES	CLERKS	MINISTERS	MEMBERS				REMOVED				BAPT.										
			City or Town	Orig.	Name	Ord.	C'd	Ma.	Fe.	To.	Ab.	C.	L.	To.	Di.	L.	De.	To.	Ad.	Inf.	Fam.
Andersonville,	1878 Crawford W. Smith,	Henry T. Johnson, p.	'86	'98	8	37	11	26	37	1	1	2	0	0	1	1	1	1	2	0	15
Athens,	1882 Mrs. M. F. Davis,	C. Stephen Haynes, p.	'94	'95	18	34	18	34	52	4	1	5	0	0	1	1	1	2	0	2	38
Atlanta, 1st,	1867 St. Elmo Reynolds,	Henry H. Proctor, p.	'91	'94	203	360	623	70	83	0	83	8	2	1	11	60	20	20	275		
Augusta,	1901 Mrs. A. D. Wimberly,	Dallas Joseph Flynn, p.	'01	'01	20	20	4	7	1	0	1	0	1	0	1	2	1	0	16		
Byron,	1873 Mrs. Matchie Clarendon,	Henry T. Johnson, p.	'86	'93	3	11	14	10	14	0	0	0	0	0	9	9	0	0	3	11	
Coe, Oak Grove,	1898 D. A. Baldwin,	Neptune H. McTier, p. c.	'05	'05	16	18	34	0	4	5	9	0	0	0	0	0	0	0	0	15	
Endicott,	1897																				
Graymont,	1895																				
Hagan, Bethel,	1904 Dea. Hiram Brown.	Wyatt K. Kennedy, p. c.	'95	'03	10	15	15	3	1	0	1	0	0	0	0	0	0	0	0	25	
"	1895																				
"	1895																				
Eureka,	1868 John M. Kennedy,	Wyatt K. Kennedy, p. c.	'95	'95	45	37	82	25	3	0	3	0	0	0	0	0	0	0	0	15	
Macon,	1868 Robert Bailey,	Alfred T. Clarke, p.	'95	'06	55	100	155	27	7	5	12	2	2	21	25	6	1	56			
Maricetta,	1877																				
McCann,	1897																				
McIntosh,	1905																				
Pringle, Scott's Chapel,	1896 Robert Harris,	Abner S. Scott, p. c.	'03	'01	16	23	39	3	7	0	7	0	0	0	0	0	0	0	12		
Regster,	1895 J. C. Cobb,	W. K. Kennedy, p. c.	'95	'97	7	7	14	0	1	0	1	0	0	0	0	0	0	0	10		
Riggton,	1895 Sim Padgett,	Neptune H. McTier, p. c.	'05	'05	10	10	20	0	0	0	0	0	0	0	1	1	0	0	15		
Rutland,	1885 Henry Washington,	Henry T. Johnson, p.	'86	'93	18	47	65	7	1	2	3	0	1	1	1	0	3	15			
Savannah, 1st,	1869 Edward A. Overstreet,	William L. Cash, p. c.	'05	'05	93	190	283	36	61	2	63	3	2	13	18	4	2	140			
Pilgrim,	1871 Dea. William Henry,	H. A. Songstaeke, p. c.	'02	'02	18	22	40	2	1	3	4	1	1	1	6	0	0	5			
Statenboro,	1903																				
Susina,	1874																				
Thebes,	1888																				
Thomasville,	1895 Niell H. Alford.	Hart L. Hardee, p.	'02	'04	18	10	28	4	3	2	5	0	2	19	21	3	0	14			
Thrift,	1879																				
Trinity,	1895 P. C. Cowart,	[Matthew C. Kirkland, Lic.]			4	3	33	36	69												
Wade, Pilgrim Rest,	1895 P. C. Cowart,				7	3	7	3	7												

MEMBERSHIP: No. of males, 877; No. of females, 1,222. Total, 2,099. Absent, 252. Additions — on confession, 184; by letter, 21. Total, 205. Removals, — death, 18; dismission, 9; revision, 69. Total, 96. BAPTISMS: Adults, 77; infants, 36. FAMILIES: 679.

NAME OF STATE ORGANIZATION: GENERAL CONGREGATIONAL CONVENTION OF GEORGIA.

NAME OF CHURCH ADDED: Wade, Pilgrim Rest.

CHURCHES: Supplied by, — Pastors by council, 9; pastors otherwise, 7; Licentiates, 1; vacant, 11. Total, 28.

MINISTERS: Pastors by council, 9; pastors otherwise, 7. Total, 16. Without charge, 10. Total number of ministers, 26.

CHURCHES	SUNDAY SCHOOL		BENEFICENCE										SALARIES, VALUES, ETC.					
	Place	Superintendent	Members	Young People's Societies, Mem.	Foreign Missions	Education	Church Bldg.	Home Missions	Am. Miss. Association	Cong. S. S. and Pub. Soc.	Ministerial Aid	Other Charities	Total	Home Expenditure	Salary, etc. of Church	Value Church Property	Investment Funds	Amt. of Debt
Andersonville,		Mrs. Carrie S. Johnson,	68	0	\$3	\$0	\$0	\$0	\$2	\$0	\$0	\$0	\$5	\$14	a\$60	\$2,600	\$0	\$0
Athens,		Lewis S. Clark,	117	85	0	0	0	0	10	0	30	42	360	300	a450	2,500	0	0
Atlanta,		William B. Matthews,	350	150	20	10	100	25	10	0	200	365	2,000	2,000	a1,100	30,000	0	0
Augusta,		Mrs. A. D. Wimberly,	h	40	0	0	5	0	5	0	21	31	361	a660	2,000	0	75	
Byron,		Mrs. Lula Culpepper,	0	0	3	0	0	3	0	0	0	6	54	a50	1,000	0	0	
Coc,		Andrew Dekel,	8	0	0	0	0	0	0	0	15	20	64	a41	800	0	0	
Endicott,																		
Graymont,			15	0	0	0	0	0	0	0	0	1	250	a44	1906	350	300	25
Hagan, Bethel,		Mrs. Mittie Richardson,	20	0	0	0	0	0	0	0	0	3	300	a120	496	500	300	10
"		J. M. Kennedy,	h	35	0	0	0	0	0	0	0	6	400	a720		25,000	0	0
"		Harry Randall,	115	45	0	0	0	0	0	0	0	0	0	0				
Macon,			173															
Marietta,			23															
McCam,			29	0	0	0	0	0	2	0	0	3	61	a36	1900	400	200	50
McIntosh,		Charles W. Webb,	h	25	0	0	0	0	0	0	0	1	20	a51	498	125	50	0
Pringle,		J. T. Steel,	0	0	0	0	0	0	1	0	0	2	0	12	0	200	0	0
Register,		Sim Padgett,	0	0	0	0	0	0	0	0	1	0	0	0	0	0	0	0
Rignton,		Mrs. Anna Taylor,	5	20	0	0	0	0	1	0	2	1	114	a120	85	1,900	0	0
Rutland,		Moses W. Bryan,	90	50	0	0	4	0	0	0	0	43	1,141	780	15,000	0	0	
Savannah, Ist,		James W. Ferguson,	75	0	0	0	0	0	0	0	0	0	0	0	0	0	0	774
"		Pilgrim,																
Statesboro,			100															
Susina,			65															
Tibes,			145	95					5	1	0	5	12	43	39	0	0	0
Thomasville,		Niell H. Alford,	0	0	1	0	0	0	0	0	0	0	0	0	0	0	0	0
Thrift,			54															
Trinity,																		
Waile,			0	0	0	0	0	0	0	0	0	0	0	7	5	0	0	0

a. Missionary aid to salary.

SUNDAY SCHOOLS: Members, 1,569.  
 YOUNG PEOPLE'S SOCIETIES: Societies, 6; members, 445.  
 CONTRIBUTIONS: No. of churches contributing, 15; Foreign Missions, \$27; Education, \$10; Church Building, \$13; Home Missions, \$100; American Missionary Association, \$59; Sunday Schools, \$14; Ministerial Aid, \$2; Other, \$321. Total, \$546.  
 HOME EXPENSES: No. of churches reporting, 15; amount, \$5,249.  
 INCREASE: Churches, 1; Members, 128; Sunday School members, 30; Benevolence, \$239.  
 DECREASE: Home Expense, \$376.

For Fifth-Year Statistics see General Summaries.





CHURCHES		SUNDAY SCHOOL		BENEFICENCE										SALARIES, VALUES, ETC.				
Place	Superintendent	Members	Young People's Societies, Mem.	Foreign Missions	Education	Church Bldg.	Home Missions	Am. Miss. Association	Cong. S. S. and Pub. Soc.	Ministerial Aid	Other Charities	Total	Home Expenditure	Salary, etc.	Date Erection of Church	Value Church Property	Investment Funds	Amt. of Debt
Atlanta, Central,	Dea. Watson Fuller,	325	30	\$187	\$0	\$30	\$287	1296	\$19	\$20	\$886	\$2,725	\$6,238	\$2,000	1905	\$85,000	\$0	\$18,000
" Immanuel,	H. M. Beck,	60	58	1	0	5	3	0	6	0	8	23	85	150	'84	1,300	0	0
" Marietta st.,	David Phelps,	78	0	3	5	5	10	0	2	25	25	240	240	500	1904	6,000	0	275
Barnesville,	John G. Bush,	54	0	0	10	12	20	0	9	0	18	69	425	200	'53	1,200	0	0
Baxley, Fr-ship,	Jesse Ford,	0	0	1	0	0	3	0	1	10	10	95	95	'55	'82	200	0	0
" Mt. Olivet,	"	20	0	0	0	0	0	0	1	0	0	3	81	100	'97	600	0	0
" Cros. Chapel,	"	0	0	0	0	0	2	0	0	0	0	2	7	66	'98	1,000	0	0
Buford,	"	0	0	0	0	0	9	0	0	0	0	62	454	300	1904	1,000	0	0
Cedartown,	Thos. F. Thompson,	58	15	1	0	0	3	0	0	50	50	1,000	1,000	1,000	1900	1,000	0	0
Cochran,	John J. Horne,	64	0	0	10	0	3	0	0	2	105	135	80	240	1900	900	0	0
Columbus, 1st,	Joseph H. Robinson,	85	0	2	13	2	10	0	1	0	0	0	8	240	'91	1,800	0	0
" N. Highlands,	"	0	0	0	0	0	0	0	0	0	0	0	0	11	'80	400	0	0
Colbert,	Robert Smith,	40	0	0	0	0	0	0	2	0	0	2	81	71	'82	700	0	0
Coyers,	"	0	0	0	0	0	0	0	0	0	0	0	0	45	1906	300	0	0
Crossland,	"	0	0	0	0	0	3	0	0	0	0	3	150	40	'82	200	0	0
Daculah,	"	0	0	2	0	0	2	0	0	2	6	6	12	40	'82	200	0	0
Danielsville,	"	0	0	0	0	0	0	0	0	0	0	0	0	20	40	'93	400	0
Dawson,	Augustus C. Perry,	42	0	0	0	0	1	0	1	0	0	2	20	600	'93	400	0	0
Dawsonville,	Demorest,	90	60	10	4	5	19	11	10	7	11	77	683	600	600	500	0	0
Demorest,	W. F. Christer,	0	0	0	0	0	0	0	0	0	0	0	0	300	'84	3,000	0	0
Doerun,	"	40	0	0	0	0	9	0	3	0	12	24	300	40	'84	250	0	0
Duluth,	"	0	0	0	0	0	9	0	0	0	23	34	74	240	0	0	0	0
Fort Valley,	George L. Hickman,	95	58	0	2	0	9	0	0	0	0	22	25	40	1903	700	0	0
Gallards,	"	0	0	2	0	0	3	0	2	0	15	22	25	50	'96	500	0	0
Gilmore,	"	0	0	0	0	0	5	0	0	0	0	0	0	77	'90	1,000	0	0
Greenville,	L. M. Vickery,	35	0	2	0	0	3	0	2	0	0	13	85	65	'92	1,000	0	0
Hartwell,	"	0	0	0	0	0	4	0	0	0	0	8	50	65	'90	1,000	0	0
Hasty,	C. B. Manghan,	60	0	0	0	0	4	0	0	0	0	0	60	65	'90	1,000	0	0
Hendricks,	W. O. E. Adams,	50	0	0	0	0	5	0	0	0	0	0	345	140	1906	1,200	0	0
Hoshton, 1st,	A. T. Lott,	30	0	0	0	0	0	0	0	0	0	0	0	50	'96	500	0	0
" Macedonia,	W. L. Craft,	40	0	0	0	3	5	0	0	0	0	8	345	213	0	0	0	0
Lawrenceville,	"	0	0	0	0	0	5	0	0	2	0	7	51	50	'96	500	0	0
Liberty,	"	0	0	1	6	0	3	1	0	1	10	22	10	213	0	0	0	0
Litsey,	Mrs. Victoria A. Newton,	110	0	0	0	0	5	0	0	0	0	7	51	50	'96	500	0	0
Lindale,	"	0	0	0	0	0	3	1	0	1	10	22	10	213	0	0	0	0

CHURCHES		CLERKS		MINISTERS		MEMBERS				ADMITTED				REMOVED				BAPT.	
City or Town	Org.	Name	Name	Ord.	C'd	Ma.	Fe.	To.	Ab.	C.	L.	To.	Di.	L.	De.	To.	Ad.	Inf.	Fam.
Lovejoy, County Line,	1888	Miss Minnie Nash,	J. Newton Ewing, <i>p.</i>	'04	'06	10	19	29	3	0	1	1	0	2	0	2	0	0	10
Meansville, New Hope,	1888	Early Owun,	William H. Graham, <i>p.</i>	'92	'06	40	45	85	15	2	1	3	0	3	0	3	0	0	40
Medders, New Bethel,	1900					2	3	5											
" Williams Chapel,	1904					6	6	12											
Mineral Bluff,	1903					7	6	13											
Naylor, Pleasant Home,	1896					8	12	20											
Nichols,	1896					3	4	7											
North Rome,	1891					15	18	33											
Oakwood, Liberty,	1867	J. B. Mundy,	Andrew J. Lyle, <i>p.</i>	'83	'06	15	20	35	10	0	0	0	2	0	0	2	0	0	25
Ocee,	1900	R. E. Douglas,	Andrew J. Lyle, <i>p.</i>	'83	'02	27	25	52	8	3	1	4	0	0	0	0	3	0	30
Oxford, Sardis,	1888	Barnie E. Dial,	James C. Forrester, <i>p.</i>	'74	'88	34	66	100	5	5	1	6	0	1	19	20	5	0	60
Pearson, Union Hill,	1892	James A. Hodges,	Phillip E. Wilds, <i>p.</i>	'06	'06	35	50	85	17	6	6	12	0	0	2	2	6	0	35
Pine Level, Society Hill,	1887	J. R. Joiner,	G. W. Causey, <i>p.</i>	'02	'02	24	60	84	0	0	0	4	0	0	4	0	0	0	40
Powersville, Allen's Chapel,	'85	Thomas J. Burden,	Wm. H. Graham, <i>p.</i>	'90	'04	21	22	43	11	2	4	6	1	0	0	1	2	0	25
Ritch, Antioch,	1900	F. M. Williamson,	Green N. Smith, <i>p.</i>	'89	'00	20	25	45	0	0	0	0	1	0	0	1	0	0	30
Riverdale,	1882																		
Roberta, Walker's Chapel,	1886	Henry C. Bowers,	G. W. Causey, <i>p.</i>	'02	'01	33	40	73											
Rochelle, Asbury Chapel,	1892	Henry C. Quattlebaum,	Wilks H. Quattlebaum, <i>p.</i>	'03	'06	5	13	18	5	0	0	0	0	0	0	0	0	0	20
Rock Fence, New Hope,	1900	Thos. L. Johnson,	Messes G. Fiening, <i>p.</i>	'78	'00	15	20	35											
Seville, Williford,	1892	Mrs. Annie Conner,	Wilks H. Quattlebaum, <i>p.</i>	'93	'04	28	27	55	12	6	15	21	0	3	0	3	6	2	30
Stone Mt., Earnest Grove,	1904	Wm. J. Vincent,	Christopher C. Ring, <i>p.</i>	'01	'04	17	22	39	3	19	10	29	0	0	1	1	19	0	40
Suches, Pleasant Union,	1890	Thomas Harkins,	Augustus C. Perry, <i>p.</i>	'99	'05	15	22	37	11	1	0	1	0	0	0	0	0	0	30
Surrency, New Home,	1905	A. G. Eason,	Green N. Smith, <i>p.</i>	'89	'05	20	14	34	0	9	0	9	1	1	0	2	9	0	20
The Rock, Bethany,	1886	W. S. Black,	Wm. H. Graham, <i>p.</i>	'90	'89	28	30	58	15	1	0	1	0	1	0	1	0	0	30
Tucker, Union,	1901	Gray R. Lewis,	J. Newton Ewing, <i>p.</i>	'04	'06	11	16	27	2	0	0	0	0	1	9	10	0	0	20
Waycross, Whitehall,	1890	Miss Daisy Wilds,	Daniel J. Pearson, <i>p.</i>	'05	'06	54	67	121	24	9	0	9	1	1	1	3	9	0	50
Wenona, Athens,	1901	Miss N. J. Hamilton,				4	6	10											
Wier, Spriggs Chapel,	1879																		
Wilsonville, Rocky Hill,	1898	Mrs. Sarah A. Sutherland,	W. F. Larissey, <i>p.</i>	'98	'06	21	35	56	9	11	8	19	2	0	0	2	11	0	30
Woodbury, Jones Chapel,	1894	A. S. Cox,	Gideon Horne, <i>p.</i>	'91	'91	66	83	149	0	9	0	9	1	4	0	5	9	0	50
Woodward Sta., Atlanta,	1899																		

NAME OF STATE ORGANIZATION: CONGREGATIONAL CONFERENCE OF GEORGIA, BRANCH OF THE GENERAL ASSOCIATION OF FLORIDA AND THE SOUTHEAST.

NAME OF CHURCH ADDED: Nichols.

NAME OF CHURCH CHANGED: Clark's Mills, to Gaillardis.

NAME OF CHURCHES DROPPED: Fitzgerald; Leslie; Sibley; Sycamore.

CHURCHES: *Supplied by*, — Pastors by council, 0; pastors otherwise, 49; licentiates, 2; vacant, 16. Total, 67.

MINISTERS: Pastors by council, 0; pastors otherwise, 30. Total, 30. Without charge, 24. Total number of ministers, 54.

MEMBERSHIP: No. of males, 1,447; No. of females, 2,059. Total, 3,506. Absent, 351. *Additions*, — on confession, 272; by letter, 140; Total, 412. *Removals*, — death, 22; dismission, 74; revision, 40. Total, 136. BAPTISMS: Adults, 254; infants, 11. FAMILIES: 2,320. SUNDAY SCHOOLS: Members, 1,869.

CHURCHES	SUNDAY SCHOOL		V. P. S.		BENEFICENCE					SALARIES, VALUES, ETC.								
	Place	Superintendent	Mem.	Mem.	Foreign Miss.	Ed'n Bldg.	Ch. Home Miss.	A. M. A.	S. S. Aid	Min. Aid	Other	Total	Home Exp.	Salary, etc.	Ch. Value of Prop.	Inv. Funds	Amt. of Debt	
Lovejoy, Meansville, Medders, N. B'l, W. Chapel, Mineral Bluff, Naylor, Nichols, North Rome, Oakwood, Ocee, Oxford, Pearson, Pine Level, Powersville, Ritch, Riverdale, Roberta, Rochelle, Rock Fence, Seville, Stone Mountain, Suches, Surrency, The Rock, Tucker, Waycross, Wenona, Wier, Wilsonville, Woodbury, Woodward Sta.,	J. P. S. Nash,													\$35 100	'86 '53	\$1,000 1,000	\$0 0	\$0 0
	J. H. Douglas, R. E. Lee, Miss Molly Mills, Rev. W. C. Carter,	60	40	20	0	0	0	0	0	0	0	0	0	40 50 100 46 50 62 65	775 999 900 85 800 400 1906	0 0 0 0 0 0 0	0 0 0 0 0 0 0	
	W. N. Evans, Wm. J. Vincent, Grant Harkins, M. D. Tomberlin, W. S. Black, J. E. W. Smith, John Davis,	53	102	47	2	0	0	0	0	0	0	0	0	40 50 25 50 82 10 70	200 93 1905 700 86 1900 96	0 0 0 0 0 0 0	0 0 0 0 0 0 0	
		35			0	0	0	0	0	0	17	23	40	40 85	996	200 700	0 0	0 0

YOUNG PEOPLE'S SOCIETIES: Societies, 6; members, 230.  
 CONTRIBUTIONS: No. of churches contributing, 40. Foreign Missions, \$212; Education, \$54; Church Building, \$74; Home Missions, \$457; American Missionary Association, \$1,308; Sunday Schools, \$86; Ministerial Aid, \$44; Other, \$1,281. Total, \$3,516.

HOME EXPENSES: No. of churches reporting, 41; amount, \$10,926. INCREASE: Members, 252; Sunday School members, 145; Value of Property, \$22,730. DECREASE: Churches, 3; Benevolence, \$121; Home Expense, \$2,006; Amount of Debt, \$400.

For Fifth-Year Statistics see General Summaries.

HAWAII.

HAWAIIAN EVANGELICAL ASSOCIATION. OFFICERS: Rev. Henry H. Parker, Honolulu, moderator; Rev. Doremus Scudder, Honolulu, statistical secretary; Theodore Richards, Honolulu, treasurer. SESSION OF 1907: Kawaiahao Church, Honolulu, May 25.

CHURCHES		CLERKS		MINISTERS		MEMBERS				ADMITTED			REMOVED			BAPT.			
City or Town	Org.	Name	Name	Ord.	C'd	Ma.	Fe.	To.	Ab.	C.	L.	To.	Di.	L.	De.	To.	Ad.	Inf.	Fam.
Ewa, <i>Japanese</i> ,	1896	Ryuzaburo Horii,	[Kametarō Maeda, <i>Lic.</i> ]	'06	'06	30	6	36	2	16	0	16	0	0	0	0	16	0	0
Haiku,	1875	S. K. Makedau,	Isaac D. Iaea, <i>p. c.</i>	'03	'03	13	18	31	0	8	0	8	5	2	1	8	0	9	0
Hakalau,	1865	S. W. A. Kaleihōa,	John N. Kamoku, <i>Sp.</i>	'76	'89	15	14	29	0	0	0	0	2	0	0	2	0	0	0
Halawa,	1855	Dea. John Pihe,	John Kaalouahi, <i>p. c.</i>	'89	'89	44	33	77	0	7	0	7	0	0	0	0	0	4	16
Hana,	1837	Rev. L. B. Kaunuehiwa,	L. B. Kaunuehiwa, <i>p. c.</i>	'03	'03	36	34	70	10	0	0	0	0	0	0	0	0	0	3
Hanalei, Waioli,	1835	Dea. S. W. Kauanoē,	David P. Mahihila, <i>p. c.</i>	'02	'05	65	44	109	6	0	0	0	3	1	0	4	1	0	0
Hanapepe,	1900	Mrs. Emma Onokea,	Joseph K. Mahi, <i>Sp.</i>	'98	'05	7	13	20	0	6	0	6	2	0	0	2	2	1	0
Hauula,	1863	David K. Kaapu,	S. D. Nuuhīwa, <i>p. c.</i>	'97	'97	33	34	67	5	3	0	3	2	0	0	2	0	0	9
Hilo, Haili,	1825	Samuel Kalilikane,	Stephen L. Desha, <i>p. c.</i>	'85	'80	122	119	211	1	24	1	25	2	1	0	3	5	10	0
" Foreign,	1867	L. C. Lyman,	[Curtis E. Shields, <i>Pres.</i> ]	'00	'03	56	98	154	10	5	6	11	4	6	0	10	0	0	90
" <i>Japanese</i> ,	1892	Taijirō Sato,	Kwan Higuchi, <i>p. c.</i>	'06	'06	45	9	54	19	2	1	3	2	1	0	3	2	0	5
" <i>Portuguese</i> ,	1890	Antonio de Mattos,	Ernest G. da Silva, <i>p.</i>	'99	'02	64	57	121	19	3	0	3	0	5	0	5	0	14	52
" <i>Chinese</i> ,	1901	Ho Tsz Tsung,	[Ho Tsz Tsung, <i>Lic.</i> ]	'06	'15	1	16	2	0	0	0	0	0	2	0	2	0	1	1
Honokaa, East Hamakua,	1880	S. B. K. Haina, <b>Pauulo,</b>	C. M. Kamakawioole, <i>p. c.</i>	'88	'88	36	46	82	0	6	0	6	1	1	1	3	0	5	0
Honokohau,	1880	George Kaulii, <b>Lahaina,</b>	George M. Kauaulana, <i>p. c.</i>	'07	'06	9	9	18	0	0	0	0	0	0	0	0	0	0	600
Honolulu, Kawaiahao,	1819	David L. Ai,	Henry H. Parker, <i>p. c.</i>	'63	'63	335	254	589	10	27	2	29	5	1	0	6	3	25	19
" Kaumakapili,	1838	S. K. Kamatopili,	{ William K. Lono, <i>p. c.</i>	'75	'01	104	100	204	4	17	2	19	3	5	0	8	3	19	0
" "	1867	Rev. William K. Peai,	{ Henry K. K. Poepoe, <i>asst. p.</i>	'00	'03	35	38	73	20	9	0	9	1	0	0	1	0	3	0
" Fort st., <i>Chinese</i> ,	1879	Rev. Eugene Siu,	William K. Peai, <i>p. c.</i>	'92	'00	168	70	178	16	7	2	9	4	3	1	8	6	12	47
" Central Union,	1887	William W. Hall,	Edward W. Thwing, <i>p. c.</i>	'06	'06	368	615	983	108	15	13	28	9	59	46	114	4	12	450
" <i>Portuguese</i> ,	1892	Augusto H. R. Vieira,	J. Walter Sylvester, <i>p.</i>	'90	'91	34	42	76	6	5	0	5	1	1	3	0	2	0	100
" Maunaloa, <i>Japanese</i> ,	"	Uan Hayakawa,	Antonio V. Soares, <i>p. c.</i>	'03	'05	28	113	41	8	3	1	3	0	0	0	4	8	1	0
" Makiiki, <i>Japanese</i> ,	1904	Naoiechi Shinawara,	[Kinsaku Yamaguchi, <i>Lay.</i> ]	'03	'03	67	22	89	7	17	6	23	0	0	0	0	0	23	0
" Honouu, <i>Japanese</i> ,	"	Shiro Sokabe,	[Takie Okumura, <i>Lic.</i> ]	'04	'04	30	18	48	11	18	1	19	1	0	0	1	18	8	54
Hookena, Pukaana,	1849	Enoka K. Kaaau,	[Shiro Sokabe, <i>Lic.</i> ]	'04	'04	50	52	102	0	0	0	0	0	0	0	0	0	0	0
" Kaohē,	1887	Eddie K. Iona,	John Keala, <i>p. c.</i>	'04	'04	11	14	25	5	0	0	0	4	0	0	4	0	1	0
" Hoopuloa, Miloli,	"	David W. Pohina,	John Keala, <i>p. c.</i>	'04	'04	16	18	34	0	0	0	0	0	0	0	0	0	0	0
" Huolo,	1853	William P. Haia,	David N. Opunui, <i>p. c.</i>	'05	'05	20	14	34	0	4	1	5	2	0	0	0	0	0	0
" Kaanapali,	1880	Mrs. K. Kapela,	D. W. K. White, <i>Sp.</i>	'03	'06	18	17	35	1	0	0	0	3	0	0	0	0	0	3
" Kahaakua,	"	"	George M. Kauaulana, <i>p. c.</i>	'07	'06	4	7	11	0	3	0	3	0	0	0	0	0	3	3
" Kahului,	"	"	John E. Dodge, <i>p.</i>	'83	'06	45	25	70	0	1	1	1	2	0	0	0	0	1	1
" Kailua, 1st,	1825	S. H. Kamilaokalani,	Albert S. Baker, <i>Sp.</i>	'04	'06	62	55	121	7	6	0	6	2	0	0	3	5	1	3
" Kekaha,	1865	Solomon T. Pihonua,	John N. Kamoku, <i>Sp.</i>	'76	'02	43	29	72	0	18	0	18	3	0	0	3	1	5	0
" Kalaupapa, Siloama,	1866	S. K. Kaunuanano,	David Kaai, <i>p. c.</i>	'92	'05	35	26	61	2	10	8	18	2	2	0	0	4	1	2

<sup>a</sup> Pahoa.

CHURCHES	SUNDAY SCHOOL		BENEFICENCE							SALARIES, VALUES, ETC.									
	Place	Superintendent	Members	Young People's Societies.	Foreign Missions	Education	Church Bldg.	Home Missions	Am. Miss. Association	Comp. S. S. and Pub. Soc.	Ministerial Aid	Other Charities	Total	Home Expenditure	Salary, etc.	Date Erection of Church	Value Church Property	Investment Funds	Amr. of Debt
Ewa,		Kametarō Maeda,	2		0	0	0	0	0	0	0	0	5	80	\$1,500	1903	\$1,500	0	\$0
Haiku,		Moses M. Kahipō,	52	42	0	0	0	0	0	0	0	0	0	550	300	75	1,500	0	168
Hakalau,		S. W. A. Kalehoā,	27	0	0	0	0	0	0	0	0	9	18	412	12	65	400	0	
Hakawa,		Solomon Fuller,	100	50	0	0	0	0	0	0	0	0	26	433	300	59	1,200	0	
Hana,		D. K. Waiheluo,	190	61	0	0	50	0	0	0	0	0	50	375	360	43	9,000	0	
Hanaalei,		Dea. S. W. Kauanoē,	186	60	6	0	0	24	0	0	0	0	30	127	300	38	1,000	0	
Hanapepe,		Mrs. Emma Onokea,	30	15	0	0	0	0	0	0	0	0	0	24	30	40	400	0	
Hauula,		David K. Kaapu,	52	37	7	0	0	0	27	24	50	0	118	1,055	500	97	5,000	0	
Hilo, Haili,		S. Kahlūkane,	142	110	0	0	0	0	10	0	0	0	0	1,200	2,000	57	15,000	0	
" Foreign,		Mrs. Luther Severance,	110	27	0	0	0	0	0	0	0	0	264	3,375	2,000	97	20,000	0	
" Japanese,		Rev. Kwan Higuehi,	785	0	0	0	0	0	0	0	0	0	0	520	91	3,000	95	0	
" Portuguese,		James H. Barron,	97	23	0	0	0	5	0	0	30	35	346	1,000	91	5,000	0		
" Chinese,		L. Ah Hip,	54	0	6	0	0	6	0	0	127	139	176	492	1901	4,000	0		
Honokaa,		W. N. Purdy,	160	31	0	0	0	0	0	0	100	100	100	584	480	700	0		
Honokahau,		David Kapaku,	35	0	2	0	0	1	0	0	0	0	3	700	240	1906	1,500	0	50
Honolulu, Kaw.,		Mrs. May Wilcox,	351	78	150	0	0	0	200	0	125	475	2,334	1,000	42	50,000	0		
" Kaunakapili,		S. K. Kamaioipi,	213	85	25	0	0	0	300	0	0	335	4,800	1,080	1900	25,340	46,272	0	
" Kalihi & M.,		Rev. W. K. Pōi,	180	73	0	0	0	0	0	0	0	0	0	485	200	700	0		
" Fort st.,		Arthur M. Merrill,	510	25	18	0	0	0	110	0	117	245	235	79	15,000	0			
" Central Un.,		Rev. Edward B. Turner,	743	56	2,114	0	0	1465	0	0	2,784	6,363	12,677	4,500	92	133,200	0		
" Portuguese,		William A. Bowen,	150	55	45	0	50	0	180	0	0	275	204	1,200	96	16,000	0		
" Nuuanu st.,		Shimezo Masuda,	60	12	2	0	0	2	0	0	5	9	928	540	7,000	0			
" Makiki,		Kakichi Morimatsu,	142	34	18	0	0	0	19	0	0	37	689	588	1906	7,000	0		
Honouua,			0	0	0	0	0	0	0	0	0	0	390	420	1901	1,500	0		
Hookona, Puk.,		Thomas N. Haac,	185	0	4	0	0	24	0	0	0	28	282	180	49	900	0		
" Kahohe,		S. M. Kuaimoku,	38	38	0	0	0	0	0	0	0	0	0	26	25	95	250	0	
Hoopuloa,		David W. Polina,	36	0	0	0	0	0	0	0	0	0	7	400	400	600	0		
Huelo,		W. E. K. Maikai,	49	50	1	0	0	2	0	0	0	3	5	240	53	600	0		
Kaanapali,			48	49	0	0	0	0	0	0	0	0	0	0	600	600	0		
Kahakuloa,			25	0	1	0	0	0	1	0	0	2	105	156	700	700	0		
Kahului,																			
Kailua, Ist.,		S. H. Kauliaoakalani,	65	72	1	0	0	0	2	0	0	3	21	5,900	36	5,900	0		
" Kekaha,		Samuel W. Kaimuloa,	127	6	4	6	0	4	0	0	8	22	39	300	97	300	0		
Kalapana,		John Kama,	58	78	5	139	0	35	5	11	195	139	139	850	65	850	0		
Kalaupapa,		S. K. Kaunamano,	65	72	8	0	45	57	5	0	0	115	55	300	70	1,000	0		

CHURCHES	CLERGY		MINISTERS		MEMBERS				ADMITTED				REMOVED				BAPT.			
	City or Town	Org.	Name	Name	Ord.	C'd	Ma.	Fe.	To.	Ab.	C.	L.	To.	Di.	L.	Dc.	To.	Ad.	Inf.	Fam.
Kamuela, Waimea,	1823	Mrs. T. S. K. Nakaneelua,		John S. Iekelesa, <i>p. c.</i>	'03	'99	56	50	106	0	6	0	6	0	0	0	6	0	11	
Kapa, "	1870	C. K. Haac, <b>Kealia,</b>		Isaiah K. Kaauiwai, <i>p. c.</i>	'06	'06	18	23	41	4	7	1	8	1	0	0	0	1	4	7
Kaupo, "	1853	M. H. Kane,		David Murray, <i>p. c.</i>	'05	'05	23	19	42	5	3	0	3	0	0	0	0	1	2	
Kealakaua, Lanakila,	1866	Mrs. S. Hoonaawanui,		Charles W. P. Kaeo, <i>Sp.</i>	'01	'05	18	21	39	0	2	0	2	4	0	0	1	5	0	4
Central Kona, "	'05	Manuel De Corte,		Albert S. Baker, <i>p.</i>	'04	'05	16	32	4	6	4	10	0	0	0	0	0	0	1	
Keanae, "		David P. Kapewa,		Solomon K. Kaaiua, <i>p. c.</i>	'08	'08	16	22	38	0	2	0	2	1	0	0	0	1	0	3
Keaulou, Helani,	1866	S. H. Kaulaokalani, <sup>a</sup>		Albert S. Baker, <i>Sp.</i>	'04	'06	35	45	80	0	5	0	1	0	1	0	1	2	15	
Keokea, Ist,		Rev. Joseph P. Inaina,		Joseph P. Inaina, <i>p. c.</i>	'88	'06	9	9	18	0	10	0	10	0	0	0	0	0	6	
"		Rev. Cheung How Fo,		Cheung How Fo, <i>p. c.</i>	'04	'01	15	6	21	0	0	0	0	0	0	0	0	0	1	
Kilauea, Koolau,		P. M. Castro, <b>Kealia,</b>		Robert Puuki, <i>p. c.</i>	'77	'06	18	21	39	7	0	0	3	1	0	4	0	4	0	5
Kipahulu, "		Silas K. Pupuli			'39	'28	39	28	67	22	4	3	7	2	0	0	2	4	3	
Kohala, Ist,	1828	Dea. John B. Kaahi,		George L. Kopa, <i>p. c.</i>	'96	'05	44	68	112	12	4	0	4	3	0	0	3	1	2	
" Union,	1879	E. C. Bond,		[R. A. Buchanan, <i>Pres.</i> ]	'04	'04	18	31	49	23	3	6	9	0	2	2	0	2	0	19
" Chinese,	1882	U Cho Ping		[U Cho Ping, <i>Lic.</i> ]	'03	'03	50	55	105	0	1	1	2	3	0	3	0	5	0	7
" Japanese,	1896	N. Washiyama,		[Nobuharu Washiyama, <i>Lic.</i> ]	'03	'3	13	12	25	0	0	0	0	0	0	1	0	1	0	25
Koloa, Union,		Henry Blake,		John M. Lydgate, <b>Lihue, p.</b>	'93	'02	13	12	25	0	0	0	0	0	0	0	1	1	0	0
" "				[Hidezo Kotani, <i>Lic.</i> ]	'00	'0	1	0	1	0	0	0	2	2	0	0	2	0	0	0
Kukuihaele, <i>Japanese,</i>	1823	Kiriusuhi Shiraishi,		Kiriusuhi Shiraishi, <i>Lic.</i>	'03	'05	2	1	3	0	0	10	2	2	0	0	2	0	0	7
Lahaina, Waimea,	1903	Dea. George W. Paoao,		David W. K. White, <i>p. c.</i>	'05	'05	31	50	81	0	10	2	12	2	0	0	2	0	0	0
Lana'i,				[Charles Gay, <i>Lay.</i> ]	'05	'05	6	7	13	0	0	0	0	1	0	0	1	0	0	0
Laupahoehoe,	1823	William Laela,		Daniel Kahooho, <i>p. c.</i>	'90	'90	22	24	46	0	0	0	0	1	0	0	1	0	0	0
Lihue, Ist,	1850	William Ellis,		Solomon K. Kaulii, <i>p. c.</i>	'97	'97	43	41	84	2	1	0	1	0	0	0	0	0	1	4
" Union,	1898			John M. Lydgate, <i>p.</i>	'93	'96	5	7	12	0	1	0	1	0	0	0	0	0	0	0
" Japanese,	1906	Yokiehi Kondo,		Mitsutaro Taji, <i>p. c.</i>	'87	'05	24	6	30	0	15	0	15	0	0	0	0	0	13	2
Makawao, Pookela,	1906	T. Miyamori,		Manuel G. Santos, <i>Sp.</i>	'06	'05	3	22	25	19	0	2	2	0	0	0	0	0	0	10
Makaweli, <i>Japanese,</i>				[Takejino Miyamori, <i>Lic.</i> ]	'87	'05	7	1	8	0	5	0	5	0	0	0	0	0	0	0
Makena, Honuaula,	1825	J. Kapohakimohewa,		Martin Lutera, <i>p. c.</i>	'87	'05	9	16	25	0	7	0	7	1	0	0	1	7	4	
Kanaio, "		Geo. K. Kunukau,		Martin Lutera, <i>p. c.</i>	'87	'05	21	27	48	0	14	2	16	1	4	0	5	8	13	
Nahiku, "	1837	J. K. Mawae,		Joseph K. Mawae, <i>Lic.</i>	'06	'14	20	1	20	1	0	0	1	0	1	0	1	3	0	40
Napoopoo, "	1825	J. P. Kanaka,		Charles W. P. Kaeo, <i>Sp.</i>	'01	'01	48	39	87	0	5	0	5	4	0	0	4	2	3	
Olao, Ist,		W. Kamau, <b>Pahoa,</b>		William Kamau, <i>Pahoa, Sp.</i>	'87	'07	17	19	36	0	0	0	0	0	0	0	0	0	0	11
" Japanese,					'07	'07	7	1	8	0	0	0	0	0	0	0	0	0	0	12
Olowalu, "		J. Kaoni,		David W. K. White, <i>p. c.</i>	'03	'05	6	7	13	0	0	0	0	0	0	0	0	0	0	4
Onomea, "	1865	John Waihee,		Job N. Kamoku, <i>Sp.</i>	'76	'06	14	14	28	0	2	0	2	1	0	0	1	2	0	0
Pahoa, Opihikao,	1865	James K. Kamaha,		Job N. Kamoku, <i>p. c.</i>	'76	'06	15	12	27	3	0	0	2	2	0	0	4	0	0	16
Punahoa, "	1865	L. K. Kalaue,		Job N. Kamoku, <i>p. c.</i>	'76	'03	17	15	32	0	0	0	0	0	0	0	0	0	2	14
Paia, Makawao, Foreign,	1879	Dea. David C. Lindsay,		Benjamin V. Bazata, <i>p.</i>	'97	'05	30	47	77	9	1	18	19	0	4	0	4	0	0	35
" Hawaiian, "	1881	Peter N. Kahokuolua,		John Kalino, <i>p. c.</i>	'88	'97	17	23	40	0	5	0	5	0	0	0	0	0	0	8
" Japanese, "		J. Fukutsu,		[Junkyo Fukuda, <i>Lic.</i> ]	'05	'14	1	15	16	0	0	0	0	0	0	0	0	0	0	0
" Portuguese,	1906	Antonio Fernandez, jr.,		Manuel G. Santos, <i>p.</i>	'06	'04	5	3	8	0	6	2	8	0	0	0	6	2	0	6

b Lahaina.

a Kailua.

CHURCHES	SUNDAY SCHOOL	V.P.S.		BENEFICENCE				SALARIES, VALUES, ETC.									
		Mem.	Mem.	Foreign Miss.	Ed'n Bd'g.	Ch. Home Miss.	A. M. A.	S. S. Aid	Min. Aid	Other	Total	Home Exp.	Salary, etc.	Ch. Value of Erec.	Ch. Prop. Funds	Inv. Funds	Amt. of Debt
Kamuela,	T. S. K. Nakamehua,	42	92	\$7	\$0	\$0	\$0	\$7	\$0	\$0	\$0	\$14	\$453	\$300	\$57	\$3,000	
Kapa'a,	Charles K. Hanae, Kealia,	35	44	0	0	0	0	0	0	0	0	0	453	300	95	700	
Kaupo,	L. Aaron Kanea,	83	29	0	0	0	0	0	0	0	0	0	377	180	'56	3,000	
Kealakakua, L.,	Samuel Hoomanawamui,	30	0	1	0	0	0	10	4	0	0	15	165	120	'66	800	
" Central K.,	James Kanaka'iwi,	90	0	21	20	60	0	88	30	15	18	252	88	1,500	'59	3,000	
Keanae & N.,	Mrs. A. Napihaha,	46	59	2	0	0	0	2	0	0	0	4	285	240	'66	3,000	
Keaulou,	J. W. K. Lele'iwi,	58	0	1	0	0	0	5	0	0	0	6	0	1,000	'66	1,000	
Keokea, 1st,		30	0	0	0	0	0	1	0	0	0	1	0	4,000		4,000	
" Chinese,	Mrs. C. How Fo,	18	0	2	0	0	0	3	0	0	0	5	0	1,500		1,500	
Kilauea,	William Huddy,	57	32	8	0	0	0	10	0	0	160	160	495	300	'50	500	
Ki'pahulu,	S. K. Pupuhi,	80	0	3	0	250	0	15	12	0	10	43	310	240	'54	2,000	
Kohala, 1st,	Mrs. Tamar Hussey,	35	0	28	8	0	0	15	0	0	0	280	766	420	'55	6,275	
" Union,	Mrs. B. D. Bond,	30	0	0	0	0	0	46	0	0	0	51	1,400	1,200	'82	5,000	
" Chinese,	U Cho Ping,	64	0	2	0	0	0	3	0	0	0	5	500	588	'96	3,500	
" Japanese,	Nobuharu Washiyama,	50	0	0	0	0	0	20	0	0	0	20	250	100	'82	5,000	
Koloa, Union,	Mrs. Henry Blake,	18	0	0	0	0	0	0	0	0	0	0	0	0	'00	3,000	
" Japanese,	Kirinshi Shirashi,	123	51	6	0	0	0	1	0	0	0	3	1,040	720	'97	15,000	
Kukuihale,	G. W. Kauwenaole,	15	0	0	0	0	0	25	0	0	0	31	1,040	1903	'00	2,000	
Lahaina,		82	0	0	0	148	0	0	95	0	0	243	146	108	1904	800	
Lanai,	S. D. Konia, Papaaloa,	125	40	0	0	0	0	65	0	0	0	65	360	360	'66	500	
Lanipahoe,	William H. Rice, Jr.,	30	0	37	0	0	0	20	0	0	0	57	820	600	1900	15,000	
Lihue, 1st,	Rev. John M. Lydgate,	82	0	3	0	0	0	2	0	0	0	5	80	600	'00	1,000	
" Union,	S. Iwasaki,	25	0	2	0	0	0	2	0	0	0	4	48	600	'00	3,000	
" Japanese,	Mrs. T. Awana,	38	0	0	0	0	0	0	0	0	0	0	0	420	'00	400	
Makaweli,	T. Miyamori,	23	28	1	0	0	0	1	0	0	0	2	75	60	'32	400	
Makana,	J. M. Napulou,	35	29	2	0	0	0	3	0	0	0	5	0	60	'56	400	
" Kanaio,	Guy S. Goodness,	34	15	0	0	0	0	0	0	0	0	0	172	120	'67	1,500	
Nahiku,	J. K. Mawaie,	112	0	0	0	0	0	20	0	0	0	20	216	'52	3,000		
Napoopoo,	Miss Ella H. Paris, <sup>a</sup>	18	0	0	0	0	0	0	0	0	0	0	0	21	'93	400	
Olaa, 1st,	Joseph K. Kahaka,	25	0	0	0	0	0	0	0	0	0	0	0	132	'95	1,000	
" Japanese,	J. Wahialea,	23	0	0	0	0	0	0	0	0	0	0	17	8	'78	300	
Olowalu,	John Walhee,	37	0	0	0	0	0	20	0	0	24	24	17	25	'72	400	
Onomea,	James K. Kanuha,	36	0	0	0	48	0	15	2	5	0	70	6	13	'65	600	
Pahoa, Opihikao,	Samuel Kaupupali,	45	0	460	0	0	0	0	0	0	115	575	2,321	1,500	'89	10,000	
" Ptula,	Duncan B. Murdock,	70	51	6	0	16	0	5	0	0	27	650	300	1902	3,000		
Paia & M., For'gn	John Kahua,	50	0	3	0	0	0	2	0	0	0	5	0	900	1906	1,000	
" Hawaiian,	J. Fukuda,	16	0	5	0	0	0	0	0	0	0	0	0	0			
" Japanese,	Rev. M. G. Santos,																
" Portuguese,																	

<sup>a</sup> Kealakakua.

32

CHURCHES		CLERKS		MINISTERS		ORD.		MEMBERS						ADMITTED				REMOVED				BAPT.	
City or Town	Org.	Name	Name	Ord.	C'd	Ma.	Fe.	To.	Ab.	C.	L.	To.	Di.	L.	Dc.	To.	Ad.	Inf.	Fam.				
Papaikou, <i>Japanese</i> ,		Rev. M. Saito,	Masakuni Saito, <i>p.</i>	'90 '05		54	63	15	12	5	17	0	15	0	15	12	0						
Pearl City, <i>Ewa</i> ,	1834	Noah N. Uahi,	Solomon K. Ohi, <i>p. c.</i>	'89 '06		49	105	3	47	0	47	0	2	0	2	13	9		75				
Pelekunu & Wailau,	1887					17	14	31															
Pukoo, Kaluaaha,						49	68	117	0														
Punene, <i>Japanese</i> ,						5	1	6															
Waialua, 1st,	1837	John Kauwahu, Haleiwa,	Giichi Tanaka, <i>Sp.</i>	'94 '06		46	40	86	0	2	0	2	0	0	0	0	0	6					
Waianae,			Levi D. Kelipio, <i>p. c.</i>	'03 '05		11	4	15	0	5	0	5	0	3	0	3	5	0					
Waialae,	1844	Solomon Mapu,	[Kakumia Inagaki, <i>Lic.</i> ]	'76 '00		22	20	42	3	0	0	1	0	0	0	1	0	1	80				
Waikane,	1846	R. J. K. Nawahine,	Solomon P. Kaana, <i>p. c.</i>	'72 '74		12	13	25	0	0	0	0	0	0	0	0	0	0					
Wailuku,	1838	F. Leialoha,	Obed Nawahine, <i>p. c.</i>	'92 '04		33	23	56	0	1	0	1	2	0	0	2	0	6	132				
"		Dea. J. K. Kaaboolele,	Moses Kuikahi, <i>p. c.</i>	'92 '01		25	28	53	1	0	0	1	0	0	0	1	0	0					
"		J. K. Paleka,	John Nua, <i>p. c.</i>	'92 '01		12	15	27	0	0	0	0	0	0	0	0	0	0					
"		E. Copeland,	John Nua, <i>p. c.</i>	'05 '05		9	9	18	0	5	12	17	0	1	0	1	2	0	20				
"		Miss Charlotte L. Turner,	Rowland B. Dodge, <i>p.</i>	'90 '23		5	5	28	3	5	0	5	2	3	0	5	3	0	46				
"		Rev. G. Tanaka,	[Ying Ah Ling, <i>Lic.</i> ]	'94 '98		17	2	19	0	1	3	4	0	4	0	2	6	1	0				
Waimanalo & Kaneohe,	1843	John Kepano, Heeia,	Giichi Tanaki, <i>p.</i>	'89 '06		28	38	66	16	1	0	1	2	0	7	9	0	6					
Waimea, 1st,	1825	J. K. Kapuniai,	J. K. Mahi, <i>p. c.</i>	'89 '06		31	42	73	8	26	1	27	0	0	1	1	9	11	75				
"		Thorwald Braundt,	Charles D. Milliken, <i>p.<sup>a</sup></i>	'92 '04		25	5	30	8	11	4	15	0	2	4	6	11	5	80				
"		Leong Pab On,	[Yee Kui, <i>Lic.</i> ]	'03 '03		37	38	75	0	0	0	0	5	0	0	5	0	0					
Waiohina, 1st,	1842	Young K. Kaapa,	[David M. Kualii, <i>Lic.</i> ]	'06 '06		11	19	30	0	0	0	0	0	0	0	0	0	1	10				
Kapaluka,		J. W. Kuaimoku,	C. M. Kaunakawiwoole, <i>p. c.</i>	'88 '05		23	33	56	0	4	0	4	1	0	0	1	2	0	29				
Waipio, West Hamakua,		Samuel Kamiae,																					

<sup>a</sup> Kekaha.

NAME OF STATE ORGANIZATION: HAWAIIAN EVANGELICAL ASSOCIATION.

CHURCHES: *Supplied by*, — Pastors by council, 48; pastors otherwise, 13; licentiates, 15; supplies, 16; vacant, 5. Total, 97.

MINISTERS: Pastors by council, 42; pastors otherwise, 12; supplying churches, 3. Total, 57. Without charge, 25. Total number of ministers, 83.

MEMBERSHIP: No. of males, 3,336; No. of females, 3,292. Total, 6,628.

Absent, 480. *Additions*, — on confession, 488; by letter, 115. Total, 603. *Renovals*, — death, 115; dismission, 143; revision, 68. Total, 326.

BAPTISMS: Adults, 228; infants, 352. SUNDAY SCHOOLS: Members, 7,287.



CHURCHES		SUNDAY SCHOOL				V. P. S.				BENEFICENCE						SALARIES, VALUES, ETC.		
Place	Superintendent	Mem.	Mem.	Foreign Miss.	Ed'n	Ch. Edg	Home Miss.	A. M. S. S.	Min. Aid	Other	Total	Home Exp.	Salary, etc.	Ch. Value of Prop.	Inv. Funds	Amt. of Debt		
Papaikou,	Rev. M. Saito,	16	15	\$0	\$0	\$0	\$0	\$0	\$0	\$0	\$0	\$231	\$528	\$1,000				
Pearl City,	D. A. Kaaihua,	67	47	0	0	0	0	35	0	0	35		25	1,000				
Pelekunu & W.,		90		0	0	0	0	0	0	0	0		300	2,000				
Pukoo,		45	30	0	0	0	0	0	0	0	0							
Puunene,				0	0	0	0	0	0	0	0							
Waialua, 1st,	S. K. Mahoe, <b>Haleiwa,</b>	55	11	0	0	0	0	0	0	0	0							
Waianae,	Solomon Mapu,	25	22	6	0	0	0	0	0	0	0		300	3,000				
Waihee,	R. J. K. Nawahine,	35	21	10	0	0	0	40	0	10	56	372	420	600				
Waikane,	J. Kaoheloahi,	127	45	0	0	0	10	0	0	0	20	335	120	1,000				
Walluku, K.,	William B. Saffery,	75	27	3	0	0	0	104	0	0	104	766	36	64	1,400			
" Waikapu,	Mrs. K. Kamahale,	36	56	2	0	0	0	3	0	0	6	575	340	38	5,600			
" Union,	Rowland B. Dodge,	10	27	2	0	0	0	3	0	0	5	125	60	2,500				
" <i>Chinese</i> ,	Miss C. L. Turner,	30	0	4	0	0	0	19	0	0	21	220	1,500	67	1,200			
" <i>Japanese</i> ,	Rev. G. Tanaka,	45	25	3	0	0	0	5	0	0	9	54	420	1901	3,600			
Waimanalo & K.,	John Kanekoa, <b>Heeia,</b>	56	0	0	0	0	0	2	0	0	5	203	696	1907	2,200			
Waimea, 1st,	J. K. Kapuni,	104	46	0	0	0	0	0	0	0	0	356	168	1,000				
" Union,	Rev. Charles D. Milliken,	80		0	0	0	0	20	20	0	40	302	183	1,000				
" <i>Chinese</i> ,	Mrs. Yee Kuu,	22	0	5	0	3	0	5	4	0	17	444	300	300				
Waiohina, 1st,	John K. Kekaula,	119	114	0	0	0	0	2	0	0	2	75	300	76	5,000			
" Kapaluluka,	Mrs. Mii Pihpala, <b>Pahala,</b>	29	0	0	0	0	0	0	0	0	0		40	1,000				
Waipio,	R. K. Makekau,	63	0	0	0	0	0	7	2	0	9	27		500				

YOUNG PEOPLE'S SOCIETIES: Societies, 50; members, 2,222.  
 CONTRIBUTIONS: No. of churches contributing, 71; Foreign Missions, \$3,057; Education, \$173; Church Building, \$685; American Missionary Association, \$3,140; Sunday Schools, \$241; Ministerial Aid, \$65; Other, \$3,959. Total, \$11,320.

HOME EXPENSES: No. of churches reporting, 67; amount, \$47,615.  
 INCREASE: Churches, 5; Members, 154; Sunday School members, 643;  
 Home Expense, \$5,945; Value of Property, \$60,269; Amount of Debt, \$73.  
 DECREASE: Benevolence, \$1,529.

{For Fifth-Year Statistics see General Summaries.

IDAHO.

GENERAL ASSOCIATION OF THE CONGREGATIONAL CHURCHES AND MINISTERS OF: Organized Jan. 24, 1894. OFFICERS: Rev. H. A. Lee, Weiser, moderator; Rev. B. R. Wright, Boise, statistical secretary and treasurer. SESSION OF 1907: Weiser, Oct. 1-3.

CHURCHES		CLERKS		MINISTERS		MEMBERS					ADMITTED				REMOVED				BAPT.		
City or Town	Org.	Name	Name	Ord.	C'd	Ma.	Fe.	To.	Ab.	C.	L.	To.	Di.	L.	De.	To.	Ad.	Inf.	Fam.		
Boise,	1891	Mrs. W. J. Campbell,	George E. Paddock, p.	'85	'05	82	102	244	13	27	56	83	1	6	0	7	18	3	160		
Burke,	1902	Chester H. Abeling,	Allen J. Hoar, p.	'05	'06	11	25	36	13	1	8	9	0	0	0	0	0	0	30		
Challis,	1892	Mrs. Kate Cameron,	Victor W. Roth, p.	'85	'06	9	39	48	7	3	4	7	0	2	3	5	7	0	200		
Clark Fork,	1903	Mrs. Ella Cassart,	Howard C. Stover, p.	'06	'05	1	4	5	0	0	0	0	0	0	0	0	1	1	300		
Council,	1901	Mrs. Maude Gregg,	Charles H. Neller, p.	'01	'07	15	41	56	0	0	0	0	0	7	12	19	0	0	35		
Genesee,	1889	Dea. Wm. E. English,																			
Gibbonsville,	1902																				
Hope,	1891	Miss Frances R. French,	Sherman H. Herbert, p.	'06	'06	10	17	27	5	3	6	9	1	0	0	1	3	1	90		
Indian Valley,	1897	Mrs. Nettie McDowell,	Howard C. Stover, p.	'06	'05	1	8	9	3	0	0	0	0	0	0	0	0	0	40		
Kellogg,	1902	Mrs. Adelaide M. Vance,	Thomas F. May, p.	'97	'05	9	19	28	3	5	3	8	0	0	0	0	1	10	250		
Leviston,	1904	Mrs. F. A. Dole,	Samuel B. Chase, p.	'98	'05	15	41	56	12	5	18	23	1	0	0	1	1	0	75		
Meadows,	1906	Miss Alma Hoover,				7	20	27	3	16	11	27	0	0	0	0	7	0	60		
Mountain Home,	1892	Mrs. Ora Reynolds,	Charles E. Mason, p.	'85	'07	39	69	108	28	13	11	24	2	0	0	2	6	3	78		
Mullan,	1901	Mrs. T. D. Anno,				1	8	9	3	0	4	4	1	4	16	21	0	0	50		
New Plymouth,	1901	Dea. Fred P. French,	Clyde W. Greenlee, p.	'00	'05	37	61	98	24	11	18	29	0	0	0	0	0	0	50		
Nora, Swedish, Troy,	1892																				
Pearl,	1902	Mrs. Lulu Von Harten,	George R. Martin,	'00	'07	3	15	18	12	1	0	1	0	4	0	4	0	0	45		
Pocatello,	1886	Frederick P. Holt,	Frank E. Whitham, p.	'89	'05	53	91	144	28	12	16	28	4	1	4	9	13	14	100		
Priest River,	1901																				
Rosetta,	1904	George F. Wasam,	[Enoch R. Aubrey, M.P.]	'91	'05	2	2	4	0	0	0	0	0	0	3	3	0	0	15		
Summit,	1903	Mrs. Myrtle Childs,	[Enoch R. Aubrey, M.P.]	'91	'05	3	7	9	3	0	0	0	0	0	6	0	6	0	12		
Thornton, Hope,	1904	Mrs. Mabel C. Green,	Sherman H. Herbert, p.	'06	'06	4	8	12	2	1	0	1	1	0	0	1	1	0	15		
Wallace,	1898																				
Weiser,	1893	J. Raley Ayers,	George W. Rexford, p.	'88	'05	66	113	179	0	11	15	26	1	11	0	12	0	2	130		
Westlake,	1903	C. B. Stewart,				1	6	7	0	0	0	0	0	6	0	6	0	0	7		

NAME OF STATE ORGANIZATION: GENERAL ASSOCIATION OF THE CONGREGATIONAL CHURCHES AND MINISTERS OF IDAHO.  
 NAME OF CHURCHES ADDED: Meadows.  
 NAME OF CHURCH DROPPED: Wardner.  
 CHURCHES: *Supplied by* — Pastors by council, 0; pastors otherwise, 18; vacant, 7. Total, 25.  
 MINISTERS: Pastors by council, 0; pastors otherwise, 16. Total, 16.  
 Without charge, 10. Total number of ministers, 26.  
 MEMBERSHIP: No. of males, 428; No. of females, 870. Total, 1,298. Absent, 165. *Additions*, — on confession, 117; by letter, 171. Total, 288.  
*Removals*, — death, 13; dismission, 47; revision, 38. Total, 98.

CHURCHES		SUNDAY SCHOOL				BENEFICENCE										SALARIES, VALUES, ETC.			
Place	Superintendent	Members	Young People's Societies, Mem.	Foreign Missions	Education	Church Bldg.	Home Missions	Am. Miss. Association	Cong. S. S. and Pub. Soc.	Ministerial Aid	Other Charities	Total	Home Expenditure	Salary, etc.	Date Erection of Church	Value Church Property	Investment Funds	Amt. of Debt	
Boise,	Geo. E. Prout,	225	65	\$68	\$	\$7	\$107	\$15	\$3	\$0	\$105	\$305	\$4,000	\$1,800	'96	\$14,000	\$0	\$2,000	
Burke,	Mrs. J. C. Bushnell,	46	37	0	0	10	3	0	5	0	0	18	460	400	1902	1,000	0	0	
Challis,	Mrs. Kate Cameron,	75	39	5	2	5	55	2	4	0	0	73	440	1,500	'92	850	0	0	
Clark Fork,	Frank Cassart,																		
Council,	Dr. Frank E. Brown,					7	70	0	4	0	2	83	375	600	1903	2,750	0	0	
Genesee,	Mrs. Leon Follett,	122	21	0	0	3	5	0	0	0	0	8	876	750	'90	2,500	0	0	
Gibbonsville,																			
Hope,	J. G. Benchley,	65	0	31	0	0	14	0	0	0	4	49	350	600		500	0	0	
Indian Valley,	Mrs. Hetrie McDowell,													115	'96	600	0	0	
Kellogg,	C. J. Powell,	90	0	0	0	0	18	0	20	0	7	45	1,025	1,000	1905	3,700	0	0	
Lewiston,	M. D. Mills,	60	60	0	0	0	7	0	2	0	100	109	500	1,000	1907	1,500	0	0	
Meadows,	A. B. Lucas,												380	800		0	0	0	
Mountain Home,	R. B. Hilborn,	202	76	24	0	13	56	4	8	0	45	150	1,071	1,868	1903	6,000	0	0	
Mullan,	C. T. Underwood,	65											640	600	1901	1,800	0	0	
New Plymouth,	Mrs. J. K. Sheldon,	200	50	19	0	10	18	0	7	3	22	79	800	1,500		1,500	0	150	
Nora, Swedish,																			
Pearl,	Rev. Geo. R. Martin,	50	0	0	0	0	0	0	0	0	0	0	216	750	1902	2,000	0	0	
Pocatello,	Judge D. W. Standard,	38		35	0	10	28	0	0	0	15	88	2,400	1,500	1904	18,000	0	2,650	
Priest River,																			
Rosetta,	Mrs. G. W. Wymann,	25	0	0	0	0	3	0	3	0	0	6	225	225		0	0	0	
Summit,	Elizabeth Morris,	23	0	0	0	0	5	0	2	0	6	13	135	225	1904	1,500	0	175	
Thornon,	W. A. McMurray,	25	0	5	0	0	4	0	0	0	0	9	100	100		0	0	0	
Wallace,																			
Weiser,	E. J. Keller,	75	43	7	0	0	105	0	16	0	4	132	1,517	1,000	'93	7,000	0	0	
Westlake,																			

1, Free use of parsonage.

BAPTISMS: Adults, 58; infants, 34.  
 FAMILIES: 1,885.

SUNDAY SCHOOLS: Members, 1,626.

YOUNG PEOPLE'S SOCIETIES: Societies, 8; members, 424.

CONTRIBUTIONS: No. of churches contributing, 15. Foreign Missions, \$194; Education, \$2; Church Building, \$65; Home Missions, \$498;

American Missionary Association, \$21; Sunday Schools, \$70; Ministerial Aid, \$7; Other, \$310. Total, \$1,167.

HOME EXPENSES: No. of churches reporting, 19; amount, \$15,625.

INCREASE: Members, 178; Benevolence, \$243; Value of Property, \$4,325.

AMOUNT OF DEBT, \$1,375.

DECREASE: Sunday School members, 97; Home Expense, \$1,737.

For Fifth-Year Statistics see General Summaries.



CHURCHES	SUNDAY SCHOOL			BENEFICENCE						SALARIES, VALDES, ETC.						
	Members	Young People's Societies, Mem.	Foreign Missions	Education	Church Bldg.	Home Missions	Am. Miss. Association	Cong. S. S. and Pub. Soc.	Minister's Aid	Other Charities	Total	Home Expenditure	Salary, etc.	Date Erection of Church	Value Church Property	Investment Funds
Abingdon,	114	47	\$44	\$0	\$10	\$48	\$0	\$5	\$0	\$30	\$137	\$1,400	\$1,000	\$8,000	\$0	\$0
Albion,	125	60	84	0	5	118	10	9	0	36	262	1,081	875	1904	0	960
Algonquin,	100	50	35	0	8	8	0	5	0	0	56	560	6520	'68	0	600
Allright,	55	19	4	0	0	0	0	0	0	4	8	100	52	'85	0	0
Alton,	334	53	334	38	62	150	116	36	18	2,166	2,921	2,771	1,500	1932	0	0
Alto Pass,	121	50	0	0	0	0	0	0	0	13	13	765	450	'96	0	300
Amboy,	182	47	82	4	5	20	20	0	0	174	305	1,623	1,000	'66	1,000	0
Anawan,	35	0	0	0	0	0	0	0	0	17	17	600	500	'65	0	0
Ashtum,	73	25	14	2	2	17	2	13	0	90	140	912	500	'74	0	0
Atkinson,	109	14	7	4	3	3	5	7	4	49	82	1,062	690	'64	0	0
Aurora, 1st,	290	100	252	89	68	122	78	27	36	283	955	3,273	1,700	'56	0	0
" N. England,	270	65	344	27	26	563	30	23	0	467	1,480	4,545	2,000	'90	0	2,700
Avon,	143	30	2	2	2	19	0	4	0	9	38	766	750	'60	0	0
Bartlett,	65	0	0	0	0	0	0	0	0	0	0	208	165	'75	0	0
Batavia,	125	20	100	6	4	12	28	0	0	50	200	1,635	1,000	'56	0	0
Beardstown,	250	70	0	0	0	50	0	0	0	25	75	1,800	1,000	'50	0	1,000
Beecher,	67	0	0	0	0	0	0	0	0	0	0	500	400	1904	0	1,000
Belvidere,	116	25	13	0	3	19	1	2	1	9	48	4,652	800	1906	0	1,500
Beverly,	0	0	0	0	0	0	0	0	0	0	0	0	0	'93	0	0
Big Rock, <i>W. C. S. C.</i> ,	5	0	3	0	0	2	0	0	0	5	10	500	350	1900	0	300
Big Woods,	90	30	20	0	5	7	0	0	0	8	10	1,100	700	1900	0	0
Bloomington,	11	0	30	0	0	18	0	0	0	10	58	390	350	'85	0	0
Blue Island,	40	34	5	0	0	6	0	12	0	13	36	950	3850	'85	0	3,500
Boaz,	300	120	55	19	4	5	0	17	0	88	188	1,833	850	1900	0	1,350
Bozou,	50	18	0	0	0	0	0	0	0	3	3	103	100	'94	0	250
Brimfield,	104	65	75	26	16	46	30	26	12	0	231	1,928	800	1903	0	0
Buda,	225	52	40	0	8	15	45	23	0	150	281	1,187	750	'98	0	500
Bunker Hill,	90	29	109	51	12	30	27	22	12	187	450	1,499	800	'67	0	0
Bureau,	120	0	15	0	4	39	13	4	9	28	112	1,907	720	'47	2,800	0
Byron,	110	54	6	7	7	111	4	13	3	3	154	803	600	'89	0	0
Caledonia,	204	13	6	4	14	17	6	8	11	0	66	1,667	800	1904	0	140
Cambridge,	54	45	8	0	0	8	0	13	7	0	36	882	700	'95	0	0
Canton,	70	22	146	22	22	115	65	35	0	621	1,026	10,172	1,200	'57	0	0
Carpentersville,	141	27	86	5	7	66	11	5	11	21	212	3,810	1,800	'84	40,000	40,000

p. Free use of parsonage.

CHURCHES		CLERKS		MINISTERS		MEMBERS				ADMITTED			REMOVED			BAPT.			
City or Town	Org.	Name	Name	Ord.	C'd	Ma.	Fe.	To.	Ab.	C.	L.	To.	Di.	L.	Dc.	To.	Ad.	Inf.	Fam.
Centralia,	1857	Miss Clara M. Elbrod,		'90	'92	126	49	65	15	0	0	0	0	2	2	0	0	0	38
Chicago,	1853	T. H. Craig,		'77	'06	44	85	129	29	4	2	6	1	6	0	7	2	0	80
Chandlerville,	1836	Dea. S. C. Fielden,		'02	'04	42	71	113	20	3	0	3	1	9	0	10	3	2	70
Chebanse,	1859	Dea. William Lane,				18	44	62	9	0	0	1	0	0	0	0	0	0	20
Chenoca,	1867	Mrs. Mary A. Ketcham,		'84	'05	165	101	166	55	2	5	1	0	1	0	0	4	100	
Chesterfield,	1848	Albert T. Sawtell,		'86	'01	230	370	600	42	22	23	45	6	35	17	58	12	5	500
Chicago, 1st,	1851	William R. T. Ewen,		'87	'01	157	317	474	75	13	16	29	5	11	0	16	3	4	300
Chicago, 2d,	1852	D. M. Nourse,																	
Plymouth,	1853	[No report.]																	
New England,	1860	Dea. Geo. G. Hunter,		'81	'04	237	467	704	204	18	26	44	5	44	30	79	5	4	600
Union Park,	1861	Miss Sarah J. L. West,		'97	'01	84	131	235	38	30	5	35	4	6	0	10	4	6	250
Jefferson Park,	1866	Arthur Thorson,		'72	'97	53	126	179	2	6	3	9	2	4	0	0	0	0	12
Tabernacle,				'06	'06														325
Lincoln Park,	1868	J. C. Pollock,				111	254	365	34	3	13	16	1	18	0	19	0	4	400
Bethany,	1868	Walter Woodrich,		'95	'06	30	90	120	10	46	8	54	1	2	0	3	5	12	200
Leavitt st.,	1868	Orville F. Wood,		'90	'06	117	241	358		12	6	18	3	17	9	29	1	2	200
Ravenswood,	1870	Mrs. W. J. Meade,		'86	'03	160	315	475		14	20	34	1	8	0	9	3	2	300
South,	1870	Lyman M. Paine,		'91	'99	150	367	517	100	15	12	27	6	33	20	59	2	8	400
So. Chicago, 1st,	1874	Rev. G. H. Bird,		'81	'81	83	164	247	30	33	4	37	4	7	95	106	7	30	250
Central Park,	1876	E. Y. Horder,				201	242	443	38	21	19	40	0	5	0	5	14	12	400
Berea,	1878	[No report.]																	
Pilgrim,	1878	George H. Rugg,		'82	'00	174	358	532	42	15	16	31	4	34	0	38	0	0	300
Millard av.,	1880	Alfred E. Pattien,		'96	'06	67	135	292	68	4	12	16	3	9	0	12	3	7	200
Christ, German,	1882	Herman Adrian,		'89	'06	65	77	142		17	3	20	4	0	0	4	0	0	17
Bowmansville,	1882	Miss Ida F. Gear,		'05	'05	37	68	105	28	14	5	19	1	1	0	2	1	0	400
Lake View,	1883	John Farmer,		'98	'06	75	182	257	50	2	6	8	3	25	12	40	0	0	200
Rose Hill,	1883	Arthur Bairstow,		'04	'04	3	14	17	0	1	0	1	0	1	0	1	0	0	20
California av.,	1883	W. L. Chaney,		'87	'92	190	380	570	20	18	25	43	3	4	0	0	2	15	500
Pacific,	1883	John Nangle,				37	80	117	11	21	0	21	2	0	0	2	0	0	130
Brighton,	1883	Oscar W. Erickson,		'06	'06	36	42	4	5	1	6	0	0	8	0	8	0	0	0
Cragin,	1883			'02	'05	13	42	55	1	19	9	28	1	4	5	9	3	6	200
Evanston av.,	1885	Harry O. Hanson,		'66	'02	53	108	161	27	3	8	11	0	11	0	11	1	8	150
University,	1885	Earle B. Babcock,				157	280	437		11	18	29	2	23	0	25	0	6	265
Englewood, North,	1886	L. E. Bartlett,		'91	'06	96	233	329	13	7	20	3	15	32	50	4	7	500	
Salem, Scan,	1887	Leonard Lynn,		'90	'02	68	131	199	17	18	0	18	1	13	4	18	1	11	150
Bethlehem, Bohemian,	1888	Charles Karas,		'64	'90	46	52	98	20	5	0	5	0	2	0	2	0	12	400
Cortland st.,	1888	Samuel Smith,		'90	'88	49	3	3	2	3	2	5	1	1	0	2	0	2	100
Bethel,	1888	R. Manley Brown,		'90	'05	63	142	205	40	0	8	8	2	6	0	8	0	2	310
Pilgrim, German,	1889	Geo. W. Habel,		'81	'06	21	20	41	0	5	0	5	0	2	3	20	25	0	14

CHURCHES	SUNDAY SCHOOL	Y. P. S.		BENEFICENCE				SALARIES, VALUES, ETC.										
		Mem.	Mem.	Ch. Miss.	Ed'n Bdg.	Ch. Miss.	Home A. M.	S. S.	Min. Aid.	Other	Total	Home Exp.	Salary, etc.	Ch. Prop.	Value of Inv. Funds	Am't of Debt		
Centralia,		50	0	\$0	\$0	\$0	\$0	\$6	\$0	\$0	\$6		\$	\$4,000	\$0	\$440		
Champaign,	hm	326	81	229	39	36	128	67	42	36	171	748	p1,800	74	3,000	0		
Chandlerville,		150	30	39	0	0	36	0	0	0	65	140	p8,000	30,000	0	500		
Chebanse,		72	55	56	0	0	0	30	8	0	3	97	700	1,005	6,000	0		
Chenoa,		30	0	2	0	0	11	0	0	0	13	417	75	4,000	0	0		
Chesterfield,	hm	160	0	68	2	8	17	7	25	0	45	172	p522	52	2,000	0		
Chicago, Ist,	h	400	132	1,199	0	24	653	97	8	24	280	2,285	p4,000	75	100,000	1,100		
Plymouth,	h	251	67	1,223	40	41	2,836	71	62	48	811	5,132	3,600	71	50,000	0		
" New England,																		
" Union Park,		496	75	2,551	18	181	1,252	374	358	138	5	5,386	10,500	4,000	69	180,000	0	
" Jefferson Pk.,		285	100	35	8	17	5	0	10	3	5	83	2,075	1,100	96	16,000	0	
" Tabernacle,		250	100	40	0	0	36	0	0	0	23	99	1,210	900	1,901	25,000	0	
" Lincoln Park,		225	30	125	60	0	250	0	23	6	65	529	3,575	2,500	96	35,000	0	
" Bethany,		400	106	0	15	0	10	0	10	5	35	75	2,100	1,200	85	20,000	0	
" Leavitt st.,		225	50	251	2	15	458	92	63	12	100	993	6,395	2,000	88	48,400	0	
" Ravenswood,		325	50	246	45	65	335	60	60	0	290	1,101	4,500	2,400	94	20,000	0	
" South,		253	40	975	81	17	726	114	65	54	770	2,802	2,400	786	100,000	4,000		
" So. Chicago,		500	100	75	10	25	50	10	10	0	15	195	2,500	92	30,000	0		
" Central Park,	m	360	73	22	5	26	66	5	15	0	183	322	8,983	1,500	1,904	28,000	0	
" Berea,																		
" Pilgrim,		305	114	563	134	52	448	77	34	39	513	1,860	10,359	3,600	85	25,000	0	
" Millard av.,		193	109	70	5	0	133	0	33	0	0	241	3,036	1,200	784	15,000	0	
" Christ,		145	73	7	18	3	32	0	15	1	5	81	1,375	720	98	15,000	0	
" Bowmanville,		235	42	22	5	11	7	17	4	5	11	82	1,148	800	78	10,500	0	
" Lake View,		380	50	80	10	10	41	10	10	12	45	218	3,725	1,350	83	12,000	0	
" Rose Hill,		133	26	0	0	0	0	0	3	0	13	1,200	900	784	3,000	0		
" California av.,		696	200	500	0	150	60	0	0	0	400	1,110	8,000	2,500	94	60,000	7,000	
" Pacific,		380	40	0	0	12	0	0	0	0	0	22	3,000	1,200	1,903	15,000	0	
" Brighton,		101	40	0	0	0	6	0	0	0	0	0	450	720	87	1,400	0	
" Gragin,		200	50	0	0	2	0	0	0	0	0	8	805	600	83	2,600	0	
" Evanston av.,		250	15	83	12	29	80	24	30	0	139	397	3,107	1,000	87	15,000	0	
" University,		311	60	231	20	0	212	20	30	0	285	798	16,801	95	75,000	18,000		
" Englewood,		400	115	125	0	20	100	66	10	0	100	421	1,500	1,901	35,000	4,250		
" Salem,		320	60	15	0	0	25	0	0	0	250	290	2,600	840	89	3,000	0	
" Bethlehem,		820	95	7	0	4	9	8	3	4	22	57	1,734	2,100	90	35,000	0	
" Cortland st.,		308	26	0	0	0	5	0	0	0	6	14	1,048	725	93	5,000	0	
" Bethel,		278	75	12	15	10	26	10	14	0	13	100	2,293	1,500	86	7,000	0	
" Pilgrim,		131	30	0	10	10	28	0	0	0	25	73	670	p600	89	9,000	1,900	

p, Free use of of parsonage.

CHURCHES		CLERKS		MINISTERS		MEMBERS				ADMITTED				REMOVED				BAPT.	
City or Town	Org.	Name	Name	Ord.	C'd	Ma.	Fe.	To.	Ab.	C.	L.	To.	Di.	L.	De.	To.	Ad.	Inf.	Fam.
Chicago, Hamilton Park,	1880	Miss C. Blanche Smart,	Henry C. Scottford, p.	'98	'01	24	47	71	10	5	7	12	0	0	10	10	2		
" Warren av.,	1889	C. N. Ford,	Frank G. Smith, p.	'02	'03	306	526	832		52	58	110	0	47	159	206			
" Green st.,	1880	Miss Mac M. Green,	Albert Curtiss Moses, p.	'94	'04	75	140	215	52	11	8	19	0	5	0	5	6		
" Bethlehem, Swedish,	1880	Rev. M. E. Peterson,	M. E. Peterson, p.	'85	'04	12	48	60		2	0	2	0	0	6	6	0		
" Covenant,	1889	Nathaniel H. Cutting,	William L. Dibbic, p.	'94	'05	61	109	170	17	6	5	11	2	19	0	21	0		
" Rogers Park,	1889	Wm. M. Shewry,	William H. Pound, p.	'88	'04	150	284	434	37	34	40	74	1	17	28	46	3		
" Forestville,	1890	Dea. C. F. Hart,	Thomas Campbell, p.	'99	'05	33	64	97	24	6	3	9	0	15	0	15	5		
" Douglas Park,	1890	John Williams,	Ira Davenport Stone, p.	'94	'05	75	135	210	35	10	20	20	5	19	0	24	1		
" Summerdale,	1890	William P. Trebilcock,	John John, p.	'99	'03	42	79	121	7	5	13	18	1	5	0	6	2		
" Mont Clare,	1890	Charles G. Haas,	Everett S. Chandler, p.	'87	'04	38	62	100	24	13	1	14	1	0	1	2	0		
" Auburn Park,	1890	George W. Levesee,	William Fritzmeier, p.	'92	'03	71	119	190	51	9	0	9	0	5	0	5	3		
" Austin,	1890	Hugh B. McKenzie,	John J. Martin, p.	'03	'07	54	154	208	35	4	13	17	1	16	6	23	0		
" Doremus,	1891	William A. Whitehead,	(Cecil C. North, Lic.)	'05	'05	26	53	79	0	4	0	4	0	2	3	5	0		
" Park Manor,	1891	Wilfrid L. Burgess,	Ray Eckerson, p.	'99	'07	31	62	93	20	2	11	13	0	11	0	11	2		
" Ewing st.,	1891	Miss Matilda Juthmann,	Charles R. Meeker, p.	'05	'09	30	56	86	14	16	0	16	0	6	0	6	2		
" Washington Park,	1891	Samuel P. Ayres,	Frank D. Burhans, p.	'95	'00	114	244	358		36	68	101	1	21	0	22	7		
" Grace,	1892	J. L. Larson,	John J. Brokenshire, p.	'94	'99	94	179	273	24	35	1	36	1	9	17	27	2		
" Bethesda,	1892	Joseph Best,	John Best, p. c.	'00	'05	9	12	21	0	3	0	3	0	1	0	1	2		
" St. Trinity, German, <sup>a</sup>	1892	Jasper Holm,	John Block, p.	'94	'92	35	40	75	0	10	0	10	1	3	3	7	0		
" 1st Lutheran, Ger.,	1892	Bernhard Kolbasky,	Carl F. Finger, p.	'06	'04	61	80	141	0	7	0	7	1	4	0	5	0		
" Maplewood,	1892	[No report.]																	
" Grand av.,	1892	[No report.]																	
" People's Church,	1893	George G. Zink,	[Walter H. McPherson, Lic.]	'03	20	40		60	5	14	2	16	0	2	0	2	2		
" Gross Park,	1893	Dea. Henry Sommer,	Andrew Erikson, p.	'99	'02	24	29	53	0	6	4	10	0	7	3	10	1		
" Waveland av.,	1894	A. R. Budinot,	Frank Dyer, p.	'97	'06	45	120	165	36	29	17	46	0	4	15	19			
" Brainerd,	1894	Miss Blanche E. Pringle,	[Frank C. Ebery, Stud.]	'06	'04	13		17	7	0	1	1	0	0	0	0	0		
" West Pullman, 1st,	1894	Morris G. Holmes,	William A. Shaw, p.	'80	'06	101	137	238	25	2	17	19	1	11	18	30	0		
" Forest Glen,	1894	Mrs. Ellen H. Nicol,				5	17	22	10	0	4	0	0	2	0	2	0		
" Crawford,	1895	E. A. Slack,	[Edward Drew, Bapt.]	'04	22	45		67	14	24	2	26	4	5	27	36			
" Porter Memorial,	1895	Miss Lillie Denis,	Charles A. Bruner, p. c.	'04	33	100		133	48	6	0	2	1	0	0	1	0		
" Puritan,	1895	Miss Laura O. Little,	[Mrs. E. J. Jenkinson, Lic.]	'06	4	8		12	2	0	0	0	0	0	0	0	0		
" Inmanuel,	1896	E. J. Jenkinson,																	
" Mayflower,	1896	[No report.]																	
" Sedgewick st.,	1896	Mrs. Mattie E. Bowker,	Carl H. Corwin, p.	'92	'06	24	68	92	8	9	4	13	2	0	0	2	0		
" St. Jacobi, German,	1896	Christ F. Nissen,	Oskar H. Kraft, p.	'75	'07	59	103	98	24	11	0	11	1	2	6	9	0		
" Fellowship,	1897	Miss Edith C. Hale,	David D. DeLong, p.	'72	'04	25	71	160	19	15	16	31	1	12	3	16	6		
" Fifty-second av.,	1898	Thos. H. Patrick,	Charles A. Forbes, p. c.	'91	'01	87	171	258	23	46	19	65	2	15	0	17	18		
" Madison av.,	1898	Edwin E. Barnes,	Arthur J. Francis, p.	'03	'06	28	65	93	16	8	12	20	2	1	0	3	0		
" St. Paul,	1898	Julius Reitz,	William Henry Kent, p.	'03	'05	33	55	88	8	9	2	11	1	2	13	16	2		

<sup>a</sup> Jefferson.



CHURCHES	SUNDAY SCHOOL		BENEFICENCE					SALARIES, VALUES, ETC.									
	Place	Mem.	Y. P. S. Mem.	Foreign Miss.	Ed'n Bdg	Ch. Bdg	Home Miss.	A. M. S. S.	A. M. S. S. Aid	Other	Total	Home Exp.	Salary, etc.	Ch. Prop.	Value of Inv. Funds	Inv. Funds	Am't of Debt
Chicago, H. Pk.,	Rev. H. C. Scottford,	150	46	\$2	\$0	\$0	\$5	\$0	\$0	\$5	\$12	\$1,230	\$600	79	\$8,500	\$0	\$2,500
" Warren av.,	James A. Clinton,	500	100	856	371	1,174	375	130	138	8	4,460	8,015	4,000	'85	40,000	0	0
" Green st.,	John Griggs,	266	25	54	7	6	44	5	5	5	169	2,255	1,200	'90	6,500	0	0
" Bethlehem,	Rev. M. E. Peterson,	35	0	0	0	0	7	0	0	200	207	519	250	1900	2,500	0	0
" Covenant,	Elmer E. Northway,	250	40	46	17	6	29	10	28	74	250	2,108	1,300	'78	15,000	0	0
" Rogers Park,	Dr. Paul Hullhorst,	434	98	328	0	277	0	0	0	605	605	5,415	2,400	1906	59,500	20,000	0
" Forestville,	Mrs. A. F. Brooks,	151	126	65	9	0	19	0	7	0	155	1,597	780	'70	10,000	1,700	0
" Douglas Park,	John J. Alexander,	230	18	10	0	6	7	9	0	64	62	1,370	1,200	'90	10,000	0	400
" Sumnerdale,	Charles B. James,	285	89	152	14	9	54	9	15	53	318	1,893	1,000	'93	12,000	0	0
" Mont Clare,	John S. MacKenzie,	160	42	14	0	0	0	0	50	10	74	1,603	800	'91	2,500	0	500
" Auburn Park,	P. O. Perkins,	160	50	106	0	2	112	0	11	0	378	4,038	1,500	'91	7,000	0	0
" Austin,	Harry E. Westerlande,	150	0	40	0	0	30	6	25	0	125	4,100	1,500	1907	18,500	1,100	0
" Doremus,	James D. Williams,	275	40	5	0	0	10	0	6	0	21	1,415	720	'90	8,000	0	3,000
" Park Manor,	A. D. Horlick,	300	25	0	0	7	18	0	15	0	60	1,200	900	1904	6,000	0	2,000
" Ewing st.,	B. W. Firman,	394	67	13	0	0	27	24	28	7	167	1,523	1,216	'91	16,000	0	0
" Wash. Park,	A. E. Haswell,	417	115	85	42	0	224	0	0	105	456	4,700	1,800	'97	28,000	0	3,850
" Grace,	J. U. Nettenstrom,	810	150	410	37	70	270	25	35	7	929	3,673	1,500	1903	23,000	0	0
" Bethesda,	Butler W. Firman,	450	75	41	37	4	76	26	0	32	242	1,000	1,500	1903	12,000	0	12,000
" St. Trinity,	John Schreiber,	120	23	0	25	3	23	0	11	0	161	1,394	600	'93	5,000	0	200
" 1st Lutheran,	Wm. F. Knutschuck,	156	32	29	35	5	10	4	12	0	140	1,489	1720	'94	10,000	0	0
" Maplewood,	[No report.]																
" Grand av.,	[No report.]																
" People's ch.,	Wesley Shroyer,	136	56	0	0	0	10	0	0	0	25	693	680	'97	3,000	0	0
" Gross Park,	Albert-Neustadt,	380	100	0	10	0	11	8	6	0	75	1,300	720	'93	4,000	0	0
" Waveland av.,	B. L. Newert,	330	65	140	1	4	58	4	2	5	239	2,520	1,400	'99	14,000	0	2,000
" Brainerd,	Fred L. Tidd,	67	23	0	0	4	0	10	0	5	19	202	112	'94	1,500	0	0
" W. Pullman,	E. D. Henderson,	348	77	35	0	11	21	9	0	7	108	191	1,500	'95	12,200	0	2,049
" Forest Glen,	Miss M. L. Dodge,	92		0	0	0	1	0	6	0	18	369	174	'95	4,500	0	1,600
" Crawford,	Henry Grose,	210	37	0	0	0	0	0	3	0	9	605	400	'97	4,000	0	750
" Porter Mem.,	J. W. Langston,	300		0	0	0	0	0	0	0	0	0	720	'93	17,000	0	0
" Puritan,	O. S. Chapman,	187	0	10	10	0	5	0	0	0	32	948	1,000	'84	8,000	0	0
" Immanuel,	Miss Bertha Seibrecht,	75	25	0	0	0	3	0	0	0	3	100	250	'93	0	0	0
" Mayflower,	[No report.]																
" Sedgwick st.,	W. R. Grant,	225	78	297	0	0	25	5	8	0	415	1,358	1,200	'83	8,000	0	0
" St. Jacobi,	Rev. O. H. Kraft,	100	70	22	3	0	10	2	8	3	19	67	1,000	'600	12,000	0	5,295
" Fellowship,	Norman H. Hall,	224	41	32	11	20	2	5	2	21	95	2,402	1,200	1901	16,000	0	2,500
" 52d av.,	Arthur S. Abbott,	450	47	76	42	8	88	16	25	0	333	6,023	1,300	1901	11,000	0	0
" Madison av.,	W. T. Bannister,	180	50	0	0	6	12	0	23	3	74	2,200	1,500	1903	8,000	0	420
" St. Paul,	Peter Workman,	200	60	15	5	5	20	5	12	5	92	1,200	900	1900	7,500	0	0

p. Free use of parsonage.

CHURCHES	CLERKS		MINISTERS		MEMBERS					ADMITTED				REMOVED			BAPT.				
	City or Town	Org.	Name	Name	Ord.	C'd.	Ma.	Fe.	To.	Ab.	C.	I.	To.	E.O.	Di.	L.	De.	To.	Ad.	Inf.	Fam.
Chicago, North Shore,	1900	Charles A. Adams,	James S. Ainslie, p. c.	'82	'00	163	251	414	50	31	19	5	0	1	25	0	26	9	9	390	
" Chicago Lawn,	1902	[No report.]	Stryker A. Wallace, p. c.	'70	'05	23	56	79	11	2	0	2	1	1	0	0	2	1	5	175	
" Pilgrim Mayflower,	'04	Miss Clara L. Buhlig,	Frank F. Lewis, p.	'88	'07	37	97	134		12	15	27	1	0	0	0	0	1	6	6	124
Chillicothe,	1891	Dr. John Weaver,	William H. Stubbins, p.	'81	'05	14	49	63	8	0	1	1	2	0	0	0	0	2	4	0	45
Clifton,	1859	J. H. Schrader,	James Tompkins, p.	'67	'04	38	96	134	24	2	3	5	1	0	0	0	0	0	0	0	20
Cobden,	1855	Mrs. Fred Fowley,	John A. Caskey, p.	'99	'05	20	21	41	3	10	2	12	0	0	0	0	0	0	10	0	20
Cornwall, Atkinson,	1892	Mrs. Grace Macomber,				7	8	15	0	0	0	0	0	4	0	4	0	0	0	0	10
Creston,	1884	L. R. Simmons,	[Charles E. Havenor, Lic.]	'06		12	43	55	8	7	1	8	2	1	0	3	2	0	35		
Crete,	1857	Mrs. H. C. Robbins,	[Frederick Reiner, Lic.]	'06		9	30	39	2	4	1	5	0	1	0	1	0	4	0	4	35
Crystal Lake,	1853	Mrs. Blini,	[Arnold C. Heyman, Lic.]	'06		16	54	70	11	6	5	11	1	1	0	2	0	2	0	35	
Dallas City,	1842	Mrs. Elizabeth Harrison,	[George W. Schroeder, p.]	'90	'06	32	71	103	2	1	10	11	1	7	0	8	1	6	80		
Danville, First,	1859	Mrs. M. S. Leinbaugh,	George N. Keniston, p.	'90	'05	78	159	237	2	59	3	62	1	5	0	6	48	2	350		
" Plymouth,	1902	Mrs. Della Sagers,	James Hayes, p.	'79	'05	23	26	49	0	1	15	10	5	9	0	1	15	16	10	2	150
Danvay, Sheridan, R.F.D.	1888	[No report.]	Robert W. Gammon, p.	'97	'05	102	213	315	50	23	19	42	2	7	1	10	14	3	200		
Decatur,	1888	Miss Mary L. Johnson,	George H. Wilson, p.	'76	'00	74	160	234	45	2	14	16	2	16	0	18	1	11			
De Kalb,	1853	Dr. F. M. Newcomb,				15	23	38	0	2	0	2	0	4	1	5	0	0	20		
De Long,	1893	Arthur L. Steele,	John H. Wilson, p.	'96	'07	35	54	89	12	0	2	2	1	1	0	2	0	0	32		
Denver,	1894	[No report.]				36	68	104	15	61	8	69	1	4	14	19	47	7	75		
Des Plaines,	1885	Mrs. Chris. H. Smith,	Charles D. Moore, p.	'02	'04	46	77	123	18	10	0	10	0	1	0	1	6	9	115		
Dixon, West Side,	1869	Mrs. Elwin D. Scott,				97	153	250	40	10	3	13	1	22	16	39	11	3	225		
Dongola,	1901	Miss Florence Shaw,	Alexander Monroe, p.	'80	'06	17	39	56	16	0	0	0	4	2	12	18	0	0	30		
Dover,	1887	J. F. Armentrout,	William Anderson, p.	'81	'94	90	122	212	35	81	12	93	2	6	1	9	63	10	75		
Downer's Grove,	1838	Joseph B. Allen,				54	104	158	28	2	0	2	1	7	0	8	2	0	100		
Dundee,	1866	Mrs. W. H. Blodgett,	Herbert W. Stiles, p.	'99	'06	77	133	210	17	5	8	13	1	7	0	8	0	4	130		
Dwight,	1841	Dea. Jacob Westerman,	William J. Dickerson, p.	'04	'02	44	112	156	0	3	1	4	4	2	0	6	1	4	125		
Earlville,	1866	H. L. Beltzhoover,	Henry Harris, p.	'57	'05	12	27	39	8	3	3	6	1	7	0	8	1	2	24		
East Moline,	1867	Claude G. Radley,				23	41	64	5	10	9	19	0	1	0	1	0	2	50		
East St. Louis,	1904	John H. Frost,	R. Kidder Stetson, p.	'97	'05	23	40	69	12	4	10	14	0	5	0	7	1	8	2	60	
" Goodrich,	1897	Mrs. R. N. Sparr,				27	40	67	0	2	4	6	0	2	4	0	5	2	0	30	
" Plymouth,	1903	Miss Elisabeth Swaney,				27	40	67	0	2	4	6	0	2	4	0	6	0	0	0	
Edelstein,	1894	Mrs. Rose Hawley,	Horace M. Burr, p.	'74	'06	27	40	67	0	2	4	6	0	2	4	0	6	0	0	0	
Elburn,	1891	Miss Ada M. Sharp,	Charles L. Morgan, p. c.	'76	'04	362	883	1245	180	43	28	71	13	29	0	42	20	19	600		
Elgin,	1836	H. P. Zimmerman,	John S. Bayuc, p.	'69	'05	38	93	131	13	4	17	0	3	12	15	11	1	1	120		
Elmwood,	1854	Dea. S. B. Corey,	Walter H. North, p.	'03	'03	59	118	177	30	12	3	15	0	0	0	0	0	8	1	200	
Emington,	1875	Mrs. I. J. Gallup,	Jean F. Loba, p. c.	'78	'02	211	401	612	100	19	14	33	5	25	0	30	7	2	400		
Evanston,	1869	H. D. Baker,	Jerran R. Boeche, p. c.	'94	'02	70	81	151	0	6	1	7	1	1	0	2	0	16	81		
Fall Creek,	1860	John Speckhart, jr.,	Orrin D. Moon, p.	'91	'04	74	99	173	36	9	4	13	0	3	0	3	0	9	3	8	
Farmingington,	1843	Mrs. E. C. Widener,				74	99	173	36	9	4	13	0	3	0	3	0	9	3	8	

CHURCHES	SUNDAY SCHOOL		BENEFICENCE					SALARIES, VALUES, ETC.									
	Place	Mem.	V. P. S. Mem.	Foreign Miss.	Ch. Ed'n	Home Miss.	A. M. S. S.	Min. Alt.	Other	Total	Home Exp.	Salary, etc.	Ch. Exec.	Value of Prop.	Inv. Funds	Am't of Debt	
Chicago, N. Shore,		400	60	\$800	\$140	\$35	\$90	\$50	\$60	\$1,750	\$11,000	\$3,600	1906	\$9,500	\$0	\$4,500	
" Chicago Lawn,		178	52	32	0	0	7	10	0	97	715	1,000		5,500		2,800	
" Pilgrim May.,		175	65	22	8	14	12	17	8	93	1,293	1,000	'92	6,800	1,000	0	
Chillicothe,		85	0	34	0	10	54	0	0	123	1,200	600	1901	10,000	0	150	
Clifton,		70	40	0	0	0	0	0	0	0	450	450	1907	8,000	0	0	
Cobden,		50	16	0	0	0	0	0	0	18	250	210	1904	5,800	0	0	
Cornwall,		50	35	0	0	0	0	0	0	0	285	'99		2,500	0	90	
Creston,		72	40	9	0	2	4	10	14	2	43	760	'66	4,000	0	0	
Cretz,		160	29	23	8	9	6	6	3	45	1,108	'624	'67	5,000	0	0	
Crystal Lake,		48	30	5	12	0	10	0	0	26	2,747	800	'60	6,000	0	0	
Dallas City,		360	75	6	4	6	16	4	10	66	1,450	1,600	'98	7,500	0	300	
Danville, 1st.,		90	30	4	0	5	7	0	6	36	585	700	1904	3,500	0	0	
" Plymouth,																	
Danway,		216	35	51	0	33	0	21	15	14	2,900	1,500	'90	35,000	0	0	
Decatur,		238	101	45	17	0	0	20	14	0	443	2,700	'87	20,000	0	0	
De Kalb,		62	0	0	6	0	0	0	5	0	35	647	'83	4,000	0	0	
De Long,		73	45	0	0	0	0	0	0	5	1,100	1,800	1903	5,000	0	0	
Denver,		56	0	0	0	0	0	0	0	0	'85			1,500	0	0	
De Pue,		80	26	12	0	10	91	11	7	0	905	900	'86	3,500	0	0	
Des Plaines,		250	25	43	15	11	17	8	21	30	1,990	1,000	'71	10,000	0	787	
Dixon,		149	20	26	1	4	2	1	10	0	1,184	900	1902	8,000	0	1,370	
Dongola,		45	0	0	0	0	43	0	0	0	600	600	'87	3,500	0	0	
Dover,		125	50	167	23	18	390	72	15	15	3	703	1,130	9,000	1905	10,000	2,000
Downer's Grove,		150	35	44	0	0	39	0	18	0	159	2,267	'75	5,000	0	0	
Dundee,		186	30	440	138	74	74	44	54	17	288	1,129	1,947	15,000	0	0	
Dwight,		200	49	83	0	16	42	62	0	136	349	1,000	1901	15,000	0	1,800	
Earville,		50	0	30	0	9	0	0	2	0	53	600	'68	7,000	0	0	
East Moline,		60	75	0	0	0	33	0	0	0	39	2,700	'400	1,906	3,500	0	
East St. Louis, G. Plym.,		70	0	0	0	0	30	0	0	0	30	760	'03	5,000	0	0	
Edelstein,		175	17	25	3	1	45	14	18	0	1,533	1,100	1901	6,200	0	1,336	
Elburn,		45	11	1	3	6	2	2	0	4	495	600	'94	3,200	0	275	
Elgin,		60	40	10	0	6	10	12	7	0	66	1,537	1,000	'93	8,500	0	
Elmwood,		710	90	566	0	81	684	115	121	21	516	2,104	6,689	2,700	'84	54,500	6,000
Emington,		100	15	0	0	4	9	3	7	0	23	1,100	9,000	'54	10,000	0	
Evanson,		130	15	0	0	0	20	30	12	0	41	103	2,912	9,000	1906	10,000	0
Fall Creek,		299	81	3,723	728	206	3,227	392	180	45	10,060	4,000	'86	50,000	0	0	
Farmington,		75	28	0	0	0	0	0	0	0	470	1,426	'94	7,840	0	0	
" Farmington,		125	12	23	4	8	14	20	4	7	85	1,100	900	'51	7,500	0	0

p. Free use of parsonage.

CHURCHES	City or Town	Org.	CLERKS		MINISTERS		MEMBERS						ADMITTED				REMOVED				BAPT.	
			Name	Name	Ord.	C'd	Ma.	Fe.	To.	Ab.	C.	L.	To.	Di.	L.	De.	To.	Ad.	Inf.	Fam.		
Forrest,	Galesburg,	1866	Miss Zetta Jennings,		'97	'06	49	92	141	11	3	1	4	0	7	1	8	1	0	100		
"	"	1837	Charles A. Webster,				334	622	956	51	18	42	60	14	23	0	37	11	5	590		
"	"	1894	[No report.]																			
"	E. Main st.,	1894	Mrs. O. A. Bibbins,		'06	'03	26	56	82	26	7	5	12	1	3	0	4	3	3	150		
Galva,		1855	Miss Minnie Brownell,		'00	'05	109	202	311	41	6	6	12	4	5	12	21	1	8	100		
Garden Prairie,		1838	Mrs. F. M. McMaisters,		'06	'11	21		32	12	0	0	0	1	0	0	1	0	0	30		
Geneseo,		1836	Miss Mary E. Croster,		'95	'00	80	212	292	40	4	5	9	2	0	2	4	0	4	100		
Geneva,		1849	Mrs. E. A. Ellis,		'99	'06	62	103	155	39	3	1	8	0	9	1	0	0	0	100		
Glenoe,		1872	Fred L. Hollies,		'78	'00	66	99	165	38	3	7	10	1	8	0	9	4	12	175		
Glen Ellyn,		1862	Mrs. E. Myra Nelson,		'02	'07	45	100	145	33	5	13	18	0	7	0	7	2	8	130		
Glenview,		1897	[No report.]																			
Godfrey,		1839	William Jackson, jr.,				27	40	67	4	1	0	1	0	-	0	4	0	0	52		
Goleconda,		1901	[No report.]																			
Granville,		1853	Sidney Whitaker,		'92	'04	111	158	269	28	16	9	25	2	11	0	13	12	7	150		
Gray's Lake,		1890	John F. Christian,		'03	'06	39	60	99	25	8	12	20	0	20	0	20	6	2	137		
Gridley,		1862	Mrs. Mae L. Woodell,		'60	'03	47	58	105	18	4	0	4	1	1	0	2	4	0	45		
Griggsville,		1837	James Winn,		'95	'03	58	132	190	50	15	3	18	2	1	0	3	12	5	60		
Grossdale,	Brookfield,	1894	W. E. Fisher,																			
Harrison,		1891	Miss Rena M. Champion,		'83	'06	8	43	51		8	1	9	0	0	0	0	5	1	60		
Harvard,		1865	[No report.]																			
Harvey,		1891	Arthur B. Holman,		'98	'03	90	147	237	47	5	2	7	4	3	0	7	0	2	200		
Hennepin,		1874	Miss Retta Purviance,		'97	'06	28	62	90	32	2	0	2	3	0	0	3	2	0	43		
Highland,		1859	Miss Ida E. Tontz,		'72	'03	22	34	56	4	2	0	2	0	2	2	4	2	2	57		
Hinsdale,		1866	D. H. Preston,				120	212	332	20	5	6	11	0	11	0	13	0	125			
"	Bethel, <i>Succd.</i>	1892	Emanuel Karlsen,		'04	'04	20	42	62	4	7	0	7	0	2	0	2	1	12	22		
Homer, Lockport, R. F. D.,		1856	Mrs. Helen E. Rowley,		'61	'04	20	50	70	21	0	0	0	3	1	0	4	0	50			
Huntley,		1852	John P. Skeels,				9	31	40	10	1	1	1	0	0	0	0	0	0	50		
Huntley,		1868	Henry E. Roberts,		'75	'06	41	58	99		0	5	5	0	5	0	5	0	37			
Illi, Warrensburg,		1838	George S. Brinard, jr.,		'05	'05	32	54	86	15	2	0	2	1	3	0	4	0	4	40		
Ivanhoe,		1833	Rev. J. B. Fairbank,		'75	'02	106	162	268	33	2	4	6	2	3	0	5	2	3	80		
Jacksonville,		1888	[No report.]																			
Joliet, <i>Succd.</i>		1894	Dea. John T. Davies,		'94	'94	5	15	20	0	2	1	3	0	0	2	2	0	1	14		
Joy Prairie, Chapin, R. F. D.,		'45	Lyman F. Joy,		'62	'04	23	32	55	11	0	0	0	1	3	0	4	0	0	18		
Kangley,		1892	[No report.]																			
Kemper,		1870	Mrs. Orin Palmer,				9	17	26	0	1	0	1	0	0	0	0	0	0	12		
Kewanee,		1855	Will W. Calhoun,		'93	'03	258	404	662	120	181	31	212	7	9	0	16	106	10	350		
Kirkland,	<i>Succd.</i>	1898	Fred Bergquist,		'01	'01	91	89	180	9	66	2	68	1	2	2	5	4	70	113		
Kirkland,		1894	Mrs. Carrie K. Griggs,		'73	'06	30	73	103	10	2	31	33	0	9	0	9	0	1	75		
Lacon,		1886	Mrs. Blanche B. Grieves,		'03	'05	38	119	157	34	0	3	3	2	1	0	3	0	0	150		
Lagrange,		1881	Dea. George H. McKay,		'82	'94	152	247	399	93	3	11	14	3	9	0	12	3	16	240		

CHURCHES	SUNDAY SCHOOL		Y. P. S.		BENEFICENCE					SALARIES, VALUES, ETC.							
	Place	Mem.	Mem.	Ch. Ed'n	Ch. Bldg.	Home Miss.	A. M. A.	S. S.	Min. Adv.	Other	Total	Home Exp.	Salary, etc.	Ch. Exec.	Value of Inv. Ch. Prop.	Value of Funds	Amt. of Debt
Forrest, Galesburg, Cen <sup>1</sup>	h	100	18	\$4	\$6	\$39	\$15	\$19	\$0	\$25	\$208	\$989	p\$890	1901	\$6,850	\$0	
" Knox st., E. Main st., Galva,	h	185	57	0	16	36	0	15	0	165	308	1,108	1,050	'94	4,500	0	1,420
Rev. David Fales, jr., Dr. J. D. Dickson,		220	44	38	32	82	60	35	6	15	419	3,000	p1,200	'68	19,500	0	0
Fred Jones, Garden Prairie,		35	25	0	7	30	0	5	0	3	45	570	p400	1900	2,700	0	0
Dr. George L. Wood, Geneva,		175	70	64	39	33	54	5	17	276	2,800	p1,400	'55	12,000	0	0	
John Rice, Horace A. Donaldson,		120	40	13	12	3	3	4	4	38	77	1,133	p1,000	'56	15,000	0	0
Miss Mattie McClesney, Glen Ellyn,		87	40	200	17	68	27	0	0	150	584	2,865	p1,500	'69	3,000	0	0
Glenview, Dr. W. H. C. Smith,		170	71	54	14	30	41	29	13	15	266	1,715	900	'92	11,000	0	1,100
(No report.)		118	0	0	0	0	0	0	0	0	0	0	0	0	0	0	0
Goconda, (No report.)		118	0	0	0	0	0	0	0	0	0	0	0	0	0	0	0
Granville, S. C. Cash,		219	40	330	31	29	160	24	81	28	223	906	1,000	'92	16,000	0	0
Grav's Lake, Miss Maude Turner,	h	86	30	42	0	0	15	0	0	10	67	1,318	700	'91	5,000	0	346
Gridley, Frank E. Kent,		120	59	57	0	22	59	10	22	15	0	185	p800	'66	6,800	0	0
Griggsville, Matthew Giddens,		113	0	65	5	12	118	22	11	7	0	240	p900	'70	7,000	600	0
Grissdale, A. C. Wright,		78	0	0	0	0	0	0	0	0	0	0	0	0	0	0	0
Harrison, C. R. Rober,		78	0	0	0	0	0	0	0	0	0	0	0	0	0	0	0
Harvard, (No report.)		200	66	98	0	20	34	72	12	0	58	297	1,100	1901	12,800	0	1,600
Harvey, A. W. Campbell,	h	82	0	3	0	10	0	0	0	0	25	425	p400	'75	3,600	0	0
Hennepin, Miss Bessie Read,	h	125	38	41	0	5	34	4	8	0	4	96	p600	'86	4,000	0	0
Highland, Fred E. Holland,		250	0	789	54	48	1,185	58	24	44	372	2,574	p2,000	'73	20,000	0	0
Hinsdale, Walter S. Clark,	h	45	40	10	0	0	3	0	0	102	115	812	634	'97	3,200	0	0
" Emanuel Karlsen,		32	22	15	0	0	0	0	5	0	3	23	p400	'63	3,500	0	0
Hunter, Miss Mary H. Parr,	h	60	31	8	0	0	0	0	0	0	0	0	0	0	0	0	0
Huntley, Mrs. L. E. Smith,		118	40	43	5	0	26	0	19	4	25	122	p500	'56	3,000	0	0
Illi, Ewing McKeefe,	h	135	38	213	30	41	66	64	46	19	286	3,060	p1,500	'58	39,000	4,000	0
Ivanhoe, Geo. S. Brainard,	h	10	0	0	0	0	0	0	0	0	0	0	0	0	0	0	0
Jacksonville, William A. Furr,	h	46	24	259	22	31	88	37	26	4	71	538	p550	'65	7,500	0	0
Joliet, Sued, (No report.)	h	30	0	6	0	0	8	0	2	0	17	125	80	'81	3,000	0	0
Joy Prairie, Henry W. Morgan,		438	68	375	60	110	275	110	175	30	875	2,010	p1,800	'92	30,000	0	0
Kangley, Thurlow H. Pratt,		260	80	0	100	0	6	52	20	0	105	283	720	'89	10,500	9,000	1,500
Kemper, W. G. Vanmetre,		115	45	0	0	0	0	0	10	0	0	10	800	'96	6,000	0	0
Kewanee, John F. Skoog,		178	45	72	10	15	54	25	11	12	23	228	p1,000	'63	7,800	1,500	0
Kirkland, Charles F. Meyer,	h	445	65	1,109	244	168	802	123	146	75	953	3,620	p2,500	'93	47,425	0	10,000
Lacon, J. W. Grieves,	m																
Lagrange, R. H. Watson,																	

p, Free use of parsonage.

CHURCHES	City or Town	Or <sup>g</sup> .	CLERKS		MINISTERS			MEMBERS			ADMITTED			REMOVED			BAPT.			Fam.
			Name	Name	Ord.	C'd	Ma.	Fe.	To.	Ab.	C.	L.	To.	Di.	L.	Dc.	To.	Ad.	Inf.	
Laharpe,		1836	Miss F. B. Comstock,	Arthur E. Hartwell, p.	'03	'05	61	106	167	23	23	5	0	0	0	4	3	1	75	
Lamoille,		1840	Mrs. Frances M. Frizzell,	Albert J. Collins, p.	'76	'00	45	77	122	21	27	2	2	4	0	4	16	4	55	
Lasalle,		1852	Arthur B. Porter,	Edward J. Ridings, p.	'02	'01	46	95	141	17	5	10	2	1	0	3	2	0	65	
Laverne,	Riverside,	1894	H. C. Walter,	John H. Henderson, p.	'75	'05	13	20	33	7	6	1	0	2	0	2	0	0	15	
Lawn Ridge,	Speer,	1845	Deca. John A. Titus,	[C. William Bast, Lic.]	'05	'03	25	44	69	17	5	0	5	4	13	23	4	0	25	
Lee Center,	Ambroy, R. F. D.	'43	Mrs. E. J. Gray,	Joseph V. Bloom, p.	'07	'07	31	56	87	31	0	1	0	3	8	23	34	0	60	
Lockport,		1838	Miss Minnie I. Milne,	John Allworth, p.	'74	'05	50	81	90	19	0	0	0	2	0	0	0	0	55	
Loda,		1857	Mrs. Frances S. Bradley,	Everett D. Martin, p.	'07	'03	27	62	89	15	3	5	4	9	0	13	1	0	80	
Lombard,		1866	Josiah T. Reade,	G. La Fayette McDougal, p.	'00	'06	37	65	102	9	40	5	2	3	7	33	0	65		
Lyndon,		1836	Mrs. Helen D. Greeleac,	Charles J. Sage, p.	'83	'07	24	52	76	37	20	0	1	0	4	0	0	60		
McLean,		1843	Edmund R. Vial,	William H. Klose, p.	'91	'07	19	55	74	0	0	0	2	0	0	2	0	7		
Malanda,		1858	Mrs. Florence Youngman,	George T. McCollum, p.	'93	'05	124	236	360	50	3	1	4	2	6	12	20	0	120	
Marselles,		1866	Mrs. T. J. Winders,	Olin M. Caward, p.	'05	'06	38	119	157	23	30	9	39	1	0	1	2	8	4	
Marshall,		1841	Miss Fannie Andrews,	Lincoln A. Holp, p.	'91	'06	2	17	19	19	3	16	19	0	0	0	0	0	117	
Mattoon,		1872	Miss Mary B. Dole,	Frank T. Lee, p.	'77	'05	51	116	167	42	12	15	27	2	9	19	30	11	150	
Mayfield,	Sycamore, R. F. D.	1906	Mrs. Lettie Gross,	Albert E. Seibert, p.	'83	'06	46	78	124	23	4	0	4	0	3	0	3	1	6	
Maywood,		1871	L. Vernon Ferris,	Andrew P. Orth, p.	'88	'06	6	22	28	6	0	0	0	1	0	1	0	0	30	
Mazon,		1896	Mrs. Lena Ely,	Joseph F. Bacon, p.	'81	'04	90	130	220	0	4	3	7	2	0	0	2	0	50	
Melville,		1877	Miss J. A. Challacombe,	Albert W. Safford, p.	'72	'05	48	75	123	43	2	2	4	2	3	0	5	1	90	
Melvin,		1887	Miss Jessie Andrews,	Alexander Monroe, p.	'80	'06	31	49	80	10	0	0	0	0	0	0	0	0	35	
Mendon,		1833	C. A. Chittenden,	Paul W. Brown, p.	'92	'04	147	313	460	98	5	7	12	6	16	3	25	2	4	
Metropolis,		1889	Mrs. Mary Cowling,	Richard S. Haney, p.	'99	'05	51	100	151	8	22	10	32	2	4	4	10	6	7	
Millburn,		1841	D. Harold Minto,	Henry Harris, p.	'97	'05	38	40	78	13	13	12	19	1	2	2	5	7	65	
Mill Creek,		1890	C. L. Couse,	James Robt. Stread, p. c.	'97	'05	68	94	162	44	11	14	25	0	8	0	8	5	4	
Moline, Ist,		1844	Dea. C. J. Willis,	George W. Scott, p.	'02	'04	16	31	47	5	0	0	0	0	0	0	0	0	65	
Moline, 2d,		1891	Miss Nellie Carlin,	G. Ernst Smith, p.	'80	'07	28	45	73	5	11	15	26	1	9	0	10	0	150	
" Union,		1903	Hiram S. Cox,	Isaac A. Humbert, p.	'06	'06	32	70	102	12	4	2	6	3	6	6	15	3	60	
Morgan Park,		1842	Frank K. Kendall,	[Walter Moses, Moravian.]	'06	'06	20	49	69	10	1	0	1	1	1	6	8	1	100	
Morris,		1848	Mrs. Alice Quigley,	George Peebles, p.	'77	'02	4	10	14	14	2	0	2	0	0	0	0	0	12	
Morton,		1851	Dea. Christian May,	William F. Diehl, p.	'02	'02	43	35	78	10	8	7	15	3	10	16	0	1	99	
Morton Park,		1893	Lambert Klunder,																8	
Mound City,		1889	Miss Cora Fullerton,																	
Mounds,		1893	William Gallion,																	
Mount Forest,		1888	Lizzie Doogan,																	
Mt. Palatine, McNaabb,		1869	Mrs. N. L. McNaabb,																	
Naperville,		1833	Ezra F. Miller,																	
"		1898	Carl Sigmund,																	

c Summit, R. F. D.

b Antioch, R. F. D.

a Western Springs.

CHURCHES	SUNDAY SCHOOL		BENEFICENCE				SALARIES, VALUES, ETC.								
	Place	Superintendent	V.P.S. Mem.	Home Miss.	A.M. A.	S. S. A.	Mm. Aid.	Other	Total	Home Exp.	Salary, etc.	Ch. Erec.	Value of Ch. Prop.	Inv. Funds	Am't of Debt
Laharpe,	John M. Lyon.		75	\$13	\$20	\$14	\$36	\$32	\$246	\$1,233	p\$800	'76	\$5,000	\$0	\$0
Lamolle,	Charles C. Edwards,		80	29	67	0	11	58	219	2,100	p1,300	'81	7,200	3,500	3,000
Lasalle,	Rev. Edw. J. Richings,		217	0	0	0	0	0	0	0	385	'77	20,000	0	0
Laverne,	L. P. Deardoff,		32	0	0	0	0	0	0	0	346	'76	5,000	0	0
Lawn Ridge,	George Shimes,		40	0	0	0	0	0	0	0	p700	'76	5,000	0	0
Lee Center,	Mrs. E. J. Gray,		90	4	4	4	0	14	42	800	p650	'76	2,500	1,000	0
Lockport,	Guy Godfrey,		109	66	31	38	0	16	396	1,073	p800	'60	6,500	1,000	0
Loda,	Frank F. Butzow,		90	47	20	32	5	170	375	1,840	p1,200	'70	9,000	0	0
Lombard,	Henry C. Taylor,		120	30	62	0	0	0	81	770	p500	'83	2,500	0	0
Lyndon,	Bertram Vaughn,		67	20	56	0	0	0	0	0	771	'76	3,800	0	0
Lyonsville,	Edmund R. Viall,		75	14	84	15	13	97	529	1,001	p600	'76	5,000	0	0
McLean,	Noah Gard,		70	0	15	5	7	13	49	1,400	p700	'59	5,000	0	0
Makanda,	[No school.]		60	3	0	0	0	6	15	2,398	1,200	'84	10,000	900	0
Malta,	Miss Eleanor Brundage,		253	200	222	76	6	594	2,479	2,616	1,200	'60	6,000	0	0
Marselles,	Prof. E. A. Collins,		115	85	30	20	10	106	346	1,531	p900	'94	7,000	0	0
Marshall,	Mrs. Robt. L. Warriner,		175	17	0	15	10	10	86	5,165	1,600	'98	25,000	0	0
Mattoon,	S. R. Evans,		40	0	0	0	0	0	0	750	750	'00	0	0	0
Mayfield,	Arthur Pelton,		169	45	46	15	4	38	161	2,398	1,200	'84	10,000	900	0
Maywood,	Frank K. Mann,		135	28	15	10	7	35	128	1,168	p800	'92	8,000	400	0
Mazon,	Joel H. Barker,		60	0	0	0	0	0	0	68	168	'76	2,000	0	0
Mekville,	Miss J. A. Challacombe,		45	0	0	0	0	0	0	25	625	'88	5,000	0	0
Melvin,	Jacob Giedelman,		186	52	44	22	0	115	284	19,500	p800	1906	20,000	0	0
Mendon,	Dudley H. Myers,		50	6	6	0	0	3	21	451	443	'90	7,000	0	275
Metropolis,	J. M. Boeourt,		164	30	71	10	11	40	251	1,050	p800	'65	5,000	0	0
Millbura,	Rev. A. W. Safford,		60	0	0	0	0	0	5	123	90	'20	2,000	0	0
Mill Creek,	Will F. Vanstickle,		400	25	388	54	238	625	1,731	2,504	p2,000	1900	65,500	10,500	6,500
Moline, Ist,	O. J. Root,		150	67	21	16	10	32	112	1,516	1,000	'85	7,000	0	425
" 2d,	W. L. Stange,		150	48	10	0	0	0	62	1,686	600	1906	4,500	0	1,000
" Union,	Wilson P. Hunt,		75	19	0	0	0	0	62	1,686	600	1906	4,500	0	1,000
Morgan Park,	James Chalmers,		105	25	13	0	7	186	223	4,423	1,500	'90	8,500	0	0
Morris,	Charles A. Violet,		188	0	0	0	0	10	28	3,002	1,180	'77	30,000	0	6,000
Morton,	Mrs. Dora May Horton,		120	44	15	0	0	0	19	850	p600	'71	3,000	0	0
Morton Park,	A. K. Flynn,		133	74	0	0	0	0	12	1,063	1,200	1904	6,000	0	1,000
Mound City,	J. M. Humbard,		132	30	7	0	0	45	77	920	p700	'88	6,000	0	0
Mounds,	William Gallion,		90	0	0	0	0	0	7	655	600	'89	2,300	0	0
Mount Forest,	Miss Mary Morehouse,		21	0	0	0	0	0	5	800	800	'88	800	0	0
Mount Palatine,	Miss Edna Harkins,		13	2	0	0	0	0	5	250	250	'69	750	0	0
Naperville,	Irving Goodrich,		125	80	0	0	26	121	381	13,583	p1,000	1906	30,000	0	0
" Ger.,	Carl Hageman,		34	5	0	0	3	25	40	1,100	p900	'98	8,000	0	1,000

p. Free use of parsonage.

CHURCHES	Clerks	Ministers	Members					Admitted			Removed			Bapt.							
			City or Town	Org.	Name	Ord.	C'd	Ma.	Fe.	To.	Ab.	C.	L.	To.	Di.	L.	Dc.	To.	Ad.	Inf.	Fam.
Neponset,	1855 Miss Mabel Stetson,	H. Linwood Hartwell, p.	'95	'03	36	72	108	22	2	3	5	4	3	0	7	2	1	100			
New Grand Chain,	1886 James M. Jones,	[No report.]			20	35	55	23	0	0	0	1	0	0	1	0	0				
Newton, Adams,	1872 [No report.]																				
New Windsor,	1870 Mrs. E. R. Petrie,	George Williams, p. c.	'04		15	43	58	10	4	0	4	1	4	0	5	0	0	50			
Nora,	1853 Mrs. Cora Blackman,				7	24	31	3	0	0	0	0	0	0	0	0	0	40			
Normal,	1865 Kent D. Lord,				29	59	88	19	3	0	3	6	5	0	11	3	0	65			
North Aurora,	1889 [No report.]																				
Oak Lawn,	1891 Mrs. Helen C. Marr,	John M. Green, p.	'57	'01	8	11	19		6	5	11	0	0	0	0	2	8	20			
Oak Park,	1863 W. F. Furbeck,	William E. Barton, p. c.	'85	'90	337	542	872	125	18	39	57	5	20	0	25	7	7	350			
" 2d,	1888 Dea. Wm. E. Longley,				237	385	622	115	32	22	54	6	23	24	53	9	13	250			
" 3d,	1899 William G. Roberts,	Arthur H. Armstrong, p. c.	'94	'02	126	209	335	44	32	12	44	4	11	0	15	6	9	175			
" 4th,	1897 Mrs. Wm. J. Unfried,	Hiram J. Ferris, p.	'70	'06	19	34	53	9	2	2	4	0	14	0	14	2	5	50			
Odell,	1862 Mrs. Ella B. Hossack,	David Y. Moor, p.	'00	'03	27	86	113	2	2	2	4	6	2	7	15	0	8	130			
Olney,	1878 Thomas J. Jacobs,	John L. Howie, p.	'99	'06	10	16	26	0	0	0	0	0	0	0	0	0	0	20			
Onarga,	1873 Miss Sadie Schmaulhausen	James J. Watson, p.	'95	'05	33	61	94	11	3	3	6	1	2	0	3	0	5	37			
Oneida,	1879 Miss Cora F. Sheppard,	W. Knighton Bloom, p.	'98	'06	33	72	105	18	2	0	2	3	0	0	3	0	0	93			
Ontario,	1855 A. D. Metcalf,	Allison J. Betz, p.	'04	'07	21	39	60	8	0	2	2	2	5	2	9	0	5	20			
Oswego,	1847 Charles Roberts,				17	66	83	23	0	0	0	1	9	0	10	0	2	325			
Ottawa,	1839 J. G. Schumacher,	J. Webster Bailey, p.	'82	'06	143	401	544	60	12	7	19	3	13	0	16	4	1	325			
Park Ridge,	1843 Lewis D. Perkins,				23	52	75	0	0	0	0	2	10	4	16	0	1	100			
" "	1891 Ferdinand Etjen,	William F. Essig, p.	'98	'06	32	35	67	2	5	2	7	1	2	0	3	0	9	60			
Paxton,	1858 Henry B. Henderson,	Arthur Miles, p.	'91	'05	89	134	223	39	5	11	16	2	6	0	8	1	1	88			
Payson,	1836 Joel K. Scarborough,	David E. Todd, p.	'83	'99	56	110	166	30	4	1	5	1	3	0	4	1	1	66			
Pecatonica,	1854 F. L. Sabcok,	Richard Smith, p.	'92	'04	13	39	52	5	0	0	1	1	0	2	0	1	0	66			
Peoria, Ist.	1834 Alfred H. Hiatt,	John Faville, p.	'80	'89	234	392	616	57	19	29	48	5	13	1	19	8	9	480			
" Plymouth,	1887 Robert W. Benfield,	Ray J. McColl, p.	'05	'07	73	137	230	8	11	0	11	3	12	6	21	2	25	127			
" Union,	1890 Robert S. Schnebly,	J. Merle Stevens, p.	'00	'07	107	194	301	9	14	18	32	3	8	0	11	2	3	200			
" Averyville,	1893 Dea. Geo. F. Adams,	Charles E. Marsh, p.	'68	'04	14	16	30	7	4	2	6	0	0	0	0	0	0	24			
" German Ref.,	1896 Herman Mammen,	Carl W. Wolter, p.	'00	'03	29	29	58	0	10	0	10	1	0	0	1	2	2	35			
" 2d,	1904 Miss Addie Daub,	Charles E. Marsh, p.	'68	'01	6	16	22	8	0	0	0	0	0	0	0	0	0	7	24		
Peru,	1853 Dea. Henry E. Hackman,	John F. Childress, p.	'86	'02	32	93	125	21	2	6	8	0	1	0	1	1	2	200			
Pittsfield,	1837 W. C. Bush,	Laurence G. Kent, p.	'96	'05	86	188	274	0	30	10	40	3	0	0	3	30	0	90			
Plainfield,	1834 [No report.]																				
Plano,	1858 Orville C. Kiltis,	Charles J. Kellner, p.	'04	'05	20	41	61	11	1	1	2	1	1	0	2	0	6	30			
Plymouth,	1836 M. E. Young,	J. Franklin Parsons, p.	'96	'05	38	74	112	0	0	0	0	0	0	0	0	0	0	30			
Poplar Grove,	1863 Mrs. Edith Hull,	A. Clark Selby, p. c.	'05	'06	16	20	36	8	0	2	2	0	5	0	5	0	1	30			
Port Byron,	1849 Mrs. F. T. Schaefer,	William B. Shaw, p.	'89	'02	48	84	132	15	10	3	13	3	1	0	4	3	2	67			
Princeton,	1831 Reeve Norton,	John W. Welsh, p.	'97	'03	125	260	385	42	14	30	155	9	5	0	14	90	3	200			
Prophetstown,	1895 Mrs. Willard S. Ellison,	Charles H. Burdick, p.	'02	'05	112	225	337	47	14	14	143	1	9	0	10	124	9	200			



CHURCHES	SUNDAY SCHOOL		Y. P. S.		BENEFICENCE					SALARIES, VALUES, ETC.									
	Place	Mem.	Mem.	Mem.	Foreign Miss.	Ed'n Bd'g	Ch. Hd'g	Home Miss.	A. M. A.	S. S.	Min. Aid	Other	Total	Home Exp.	Salary, etc.	Ch. Value of Erec. Ch., Prop.	Inv. Funds	Amt. of Debt	
Neponset,		120	28		\$22	\$20	\$11	\$17	\$11	\$7	\$0	\$28	\$116	\$1,000	p\$800	'63	\$4,200	\$0	0
N. Grand Chain,		40	0		0	0	9	8	0	10	0	0	27	40	p400	'86	3,000	0	0
Newton,																			
New Windsor,		64			11	0	0	7	0	5	0	17	40	1,000	720	'76	3,100	0	0
Nora,		65			0	0	0	0	0	0	0	0	0			'54	300	0	0
Normal,		75	23		45	4	5	14	4	5	0	0	77	1,050	p660	'92	4,500	0	0
North Aurora,																			
Oak Lawn,	1st,	40	0		0	0	7	0	0	0	0	0	7	800	200	1902	2,000	0	0
Oak Park,	2d,	467	60		4,354	1,404	1,138	3,637	429	300	208	6,553	20,023	16,818	p4,000	'73	77,500	0	0
"	3d,	451	66		3,934	640	20	4,186	93	276	49	5,877	15,075	10,312	'99	'70,000	0	7,500	
"	4th,	125			342	158	88	593	3	33	16	622	1,892	3,914	1,500	1903	18,000	0	1,461
Odel,		174	54		52	68	2	3	0	0	0	16	141	1,021	520	'89	4,000	0	0
Olive,		30	20		115	49	47	51	45	33	14	24	378	2,023	p900	'66	14,000	0	0
Oney,		100	60		2	0	10	25	3	5	0	15	60	990	'98	25,000	0	0	
Onarga,		61	17		10	0	5	15	0	5	0	15	50	739	p500	'83	2,500	0	0
Onida,		143	30		37	23	18	29	18	24	6	145	300	1,425	p800	'56	8,000	0	0
Ontario,		50			10	0	4	0	0	10	0	4	28	875	p600	'50	2,000	0	0
Oswego,																			
Ottawa,		425	75		1,035	49	20	545	75	25	65	375	2,189	5,685	p2,200	'72	75,000	0	0
Park Ridge,		102	20		11	0	0	27	0	0	0	23	61	1,133	'76	12,000	0	1,000	
"	Ger.,	60	23		0	0	0	10	0	0	0	50	60	507	580	'98	1,800	0	0
Paxton,		89	52		125	88	23	116	15	11	0	373	751	2,075	p1,200	'66	10,000	0	0
Payson,		100	60		714	130	34	279	183	14	0	83	1,437	3,715	p900	'65	3,000	0	0
Pecatonica,		98	34		35	0	3	8	0	0	7	0	53	1,200	600	'55	3,000	0	0
Peoria, 1st,		392	34		552	261	9	2,713	47	82	21	1,000	4,685	8,316	3,500	'83	100,000	0	0
"	Union,	87	20		77	11	100	40	0	7	0	0	235	1,785	p1,200	'96	17,000	0	4,000
"	Union,	450	90		25	0	4	56	0	0	0	20	105	3,250	1,500	'94	14,000	0	0
"	Union,	70	15		0	0	1	5	0	0	0	0	1	400	300	'93	3,500	0	0
"	Averville,	50	15		0	0	5	5	0	5	0	0	20	1,136	600	'96	8,000	0	0
"	Ger. Ref.,	42	73		0	0	1	0	0	0	0	0	1	99	200	'93	1,400	0	0
Peru,		224			46	48	27	43	16	25	12	48	265	1,550	1,000	'54	8,000	0	0
"	2d,	139			82	0	18	67	0	0	0	20	187	1,600	p1,200	'80	14,000	0	0
Pittsfield,																			
Plainfield,		60	25		2	0	2	0	0	1	0	2	7	810	p600	'58	3,000	0	0
Plano,		45	45		4	6	2	8	4	11	0	6	41	1,469	800	1904	7,500	0	0
Plymouth,		37	25		15	2	5	5	5	4	5	0	41	870	p600	'77	3,000	0	0
Poplar Grove,		100	32		32	77	0	20	0	4	0	15	148	976	p800	'56	4,000	0	0
Port Byron,		258	40		383	45	20	190	28	18	19	172	875	11,000	p1,500	1906	28,500	0	0
Princeton,		175	65		23	0	10	72	12	5	0	202	324	1,890	p1,100	'95	6,500	0	0
Prophetstown,																			

p, Free use of parsonage.

CHURCHES		CLERKS		MINISTERS		ADMITTED				REMOVED				BAPT.					
City or Town	Org.	Name	Name	Ord.	C'd	Ma.	Fe.	To.	Ab.	C.	L.	To.	Di.	L.	Dc.	To.	Ad.	Inf.	Fam.
Providence, Tiskilwa, R. D.	'41	Chester S. Kinter,	J. Scott Carr, p.	'87	'06	57	68	125	35	5	7	12	4	4	0	8	3	0	80
Quincy	1833	F. G. Ertel,	James Robt. Smith, p. c.	'92	'03	131	297	438	11	8	9	17	4	12	0	16	2	5	325
Rantoul,	1859	D. S. Bailey,	John H. Rummals, p.	'89	'05	49	49	98	11	3	1	4	4	6	0	6	3	0	47
Richmond,	1843		[Perceval H. Barker,]	'05	'06	16	24	40	6	2	1	6	0	1	0	1	0	0	30
Ridge, Grayville,	1868	Richard A. Curtis,				16	24	40	6	0	0	1	0	0	1	0	0	0	20
Riley, Marengo,	1860	Mrs. Fred Wolf,				6	19	25	5	6	9	15	0	0	0	0	3	1	17
Rio,	1872	Mrs. Hattie Mansfield,				11	42	53	5	4	3	7	0	1	0	1	4	0	37
Roberts,	1875	Mrs. A. W. Martin,	William B. Milne, p.	'99	'05	38	71	109	7	0	2	2	1	6	0	7	0	2	50
Rockefeller,	1889	Mrs. W. L. Rich,	Arnett W. Depew, p.	'86	'04	15	24	33	11	0	0	0	0	2	0	2	0	4	45
Rock Falls,	1875	George H. Jennings,	Edward W. Murray, p.	'97	'07	79	133	212	12	12	0	12	1	3	0	4	4	8	111
Rockford, 1st,	1837	Sherman B. Letts,	Frank M. Sheldon, p. c.	'01	'05	114	262	376	80	2	14	14	3	14	0	17	0	8	250
" 2d,	1840	Walter B. Taylor,	Peter M. Snyder, p.	'80	'00	251	518	769	125	15	26	41	9	7	16	32	0	9	480
Rockton,	1838	Mrs. Emma Mellen,	Philip H. Mason, p.	'88	'04	15	43	58	8	10	4	14	2	0	2	0	2	0	50
Rollo,	1865	Mrs. Frances Hyde,	[William E. Paul, <i>Lic.</i> ]	'06	'27	41	68	20	2	0	0	2	1	7	4	12	2	5	40
Roodhouse,	1873	Dea. J. H. Carkhuff,	Wm. Rogers Butcher, p.	'69	'05	13	31	44	12	0	8	8	1	2	7	10	0	0	40
Roscoe,	1843	Mrs. M. K. Sargent,	Quincy L. Dowd, p.	'76	'06	49	56	98	22	1	3	4	3	0	6	9	1	7	40
Rosemond,	1856	Charles A. Wilcox,	[William W. Betts, <i>Lic.</i> ]	'06	'06	49	72	121	11	3	0	3	4	8	0	12	0	3	44
Roseville,	1851	Mrs. Geo. F. Meacham,	Joseph R. Beard, <i>Sup.</i>	'94	'04	29	53	82	23	0	1	1	2	8	0	10	0	0	38
St. Charles,	1837	F. W. Alexander,	Wm. Jasper Trueblood, p.	'78	'06	49	81	130	0	0	0	0	0	2	0	6	6	6	208
Sandoval,	1859	Frank W. Powers,	James M. Lewis, p.	'91	'95	127	246	373	62	30	14	44	1	9	0	8	0	0	90
Sandwich,	1853	Clare A. Phelps,	James S. MacInnes, p.	'99	'07	46	65	111	1	5	0	5	0	5	1	6	0	15	6
Seatonville,	1893	D. J. C. White,	Waldo B. Harris, p.	'76	'01	38	46	84	24	2	2	4	0	2	0	2	3	2	50
Seward,	1841	W. C. Neeley,				24	36	60	4	0	0	0	2	4	0	6	3	4	40
" 1st, Minooka,	1870	William J. Heap,	John W. Davies, p.	'02	'05	53	123	176	30	2	5	5	0	4	0	0	1	0	50
" 2d, Minooka,	1891	Mrs. Ellis H. Jones,	[Mossman Pilcher, <i>Metth.</i> ]	'66	'06	14	16	30	0	12	2	14	3	4	0	7	5	3	150
Shabbona,	1876	Miss Carrie M. Wornley,	Edward A. Harris, p.	'95	'06	36	73	109	17	23	5	28	1	9	0	10	10	8	60
Shay, Amboy, R. F. D.	1896	Roy W. Gooch,	[A. C. Kelley, <i>Lic.</i> ]	'83	'06	2	28	110	19	2	21	2	2	3	0	3	4	0	65
Sheffield,	1854	Charles W. Boyden,	Franklin J. Fisk, p.	'83	'06	7	21	28	8	0	0	0	0	3	0	3	0	3	32
Sherrard,	1895	H. E. Sudlow,	H. Samuel Fritsch, p.	'05	'05	71	153	224	5	22	5	27	1	8	0	9	5	13	120
Shirland,	1885	Miss Ida F. Powell,	[Thomas Martin, <i>Presb.</i> ]	'78	'05	9	16	25	5	0	3	3	0	1	0	1	0	0	24
Somonauk,	1905	Mrs. Ellen Parish,	William J. Johnson, p.	'79	'02	89	178	267	9	7	24	31	2	6	20	28	0	5	135
Spencer,	1868	George E. Coe,	Ezra E. Frame, p.	'86	'06	57	106	163	28	16	7	23	1	6	0	7	4	0	125
Springfield, 1st,	1887	Gilbert Winter,				13	21	34	2	0	0	0	1	6	7	4	0	1	15
" Plymouth,	1892	Mrs. Thomas L. Marsden,	William Kilburne, p.	'88	'05	53	131	184	31	33	2	35	3	15	41	59	22	14	175
Spring Valley,	1886	Ralph F. Hammun,	James D. Weykoff, p.	'59	'05	23	37	60	17	3	2	5	0	0	0	0	2	1	37
Starks,	1885	Mrs. Blanche Dunn,	[Fred Reiner, <i>Lic.</i> ]	'05	'05	20	42	62	3	12	5	17	1	5	0	6	4	7	35
Steger,	1899	Mrs. Carrie King,	Theodore Crowl, p.	'72	'93	178	316	494	37	15	6	21	13	5	0	18	8	5	230
Sterling,	1857	C. D. Randall,				15	6	21	494	37	15	6	21	13	5	0	18	8	5

CHURCHES		SUNDAY SCHOOL				BENEFICENCE				SALARIES, VALUES, ETC.								
Place	Superintendent	Mem.	Y. P. S. Mem.	Foreign Miss.	Ed'n Bdg	Ch. Bldg	Home Miss.	A. M. A.	S. S. Aid	Min. Aid	Other	Total	Home Exp.	Salary, etc.	Ch. Rec.	Value of Ch. Prop.	Inv. Funds	Amt. of Debt
Providence,	Miss Flora Whitaker,	170	20	\$64	\$8	\$9	\$44	\$15	\$10	\$0	\$6	\$156	\$1,000	p\$700	70	\$3,000	\$0	\$0
Quincy,	Thomas C. White,	306	50	267	0	30	1,325	25	320	0	1,200	3,167	6,250	p3,000	72	100,000	3,300	0
Rantoul,	Mrs. M. Ekblaw,	90	0	25	4	11	6	13	3	15	17	94	884	p500	67	7,000	0	0
Richmond,	F. H. Speaker,	25	0	0	0	0	0	0	0	0	8	8	621	600	39	2,000	0	400
Ridge,	Robert S. Curtis,	40	0	0	0	0	10	0	0	0	0	0	160	160	390	1,000	0	0
Riley,	Mrs. James Hall,	82	20	0	0	0	10	0	0	0	0	35	425	350	72	1,250	0	0
Rio,	(Union school,)	77	39	0	0	0	2	0	2	0	0	10	1,313	p750	80	5,000	0	0
Roberts,	Miss Eula Beightle,	40	26	5	0	5	5	4	2	0	0	21	640	p500	35	2,500	0	0
Rockefeller,	Irving E. Payne,	150	25	43	0	5	31	5	23	0	32	139	1,435	1,000	76	7,000	0	1,500
Rock Falls,	J. H. Meehing,	210	75	514	15	22	181	189	46	171	1,152	3,800	24,708	p1,500	70	60,000	0	0
Rockford, 1st,	E. O. Cook,	294	1,219	603	132	497	198	97	46	1,019	3,811	3,811	3,800	p3,000	94	150,000	2,000	0
" 2d,	Dr. J. L. Palmer,	100	23	99	45	20	52	28	21	0	63	328	822	700	67	2,000	0	0
Rockton,	Dr. Charles Clark,	38	0	15	0	8	15	0	0	0	12	50	715	1700	75	4,000	0	0
Roodhouse,	Dea. J. H. Carkhuff,	58	31	84	2	5	49	6	20	3	5	174	686	500	53	5,500	0	160
Rosecoe,	Charles Whiting,	109	55	40	0	5	15	0	3	0	37	100	974	p600	67	4,000	0	0
Rosemond,	W. O. Wilcox,	50	21	1,398	8	13	57	7	8	0	0	1,491	1,000	p800	55	4,000	0	0
Roseville,	Thomas F. Rantolf,	358	87	117	112	0	132	63	18	0	100	542	1,800	p800	42	7,000	0	0
St. Charles,	John B. Nowland,	80	18	6	3	3	0	0	2	0	17	698	960	97	8,000	0	0	0
Sandoval,	E. C. Mosher,	180	40	252	45	51	136	30	65	15	71	665	2,214	p1,400	65	10,000	932	1,100
Sandwich,	Charles T. Fletcher,	116	0	0	0	0	0	0	0	0	0	0	530	700	38	6,000	0	0
Scatonville,	Wilson I. Cleveland,	85	40	107	0	28	82	30	12	8	48	315	950	p750	1901	4,000	0	0
Seward,	John L. Bunford,	75	15	38	5	4	42	3	10	5	54	161	435	400	305	3,000	0	0
" 1st,	A. Belfield,	50	0	51	0	0	44	0	12	0	115	222	450	400	81	4,000	500	0
" 2d,	Coe Davis,	175	60	133	15	19	56	27	0	0	360	610	1,397	p900	78	5,000	0	0
Shabbona,	R. W. Gorch,	50	0	0	0	15	0	0	0	0	0	15	400	300	396	2,500	0	200
Shaw,	B. F. Dewey,	180	40	134	0	70	210	81	13	0	50	558	1,529	p900	93	10,000	0	0
Sheffield,	Fred Foster,	162	54	1	0	5	20	0	3	0	17	46	1,244	758	35	2,000	0	0
Sherrard,	Mrs. Alice Wilmoit,	75	0	2	0	0	0	0	1	0	1	4	148	p250	61	2,000	0	0
Sharland,	Warren Hubbard,	183	60	42	8	16	31	15	23	2	64	201	1,486	p1,000	1902	14,000	0	0
Somonauk,	Mrs. Hattie Caldwell,	40	25	0	0	12	0	0	0	0	0	12	569	300	0	0	0	4,100
Speer,	Frank H. Littlefield,	124	45	85	0	523	98	0	32	7	76	821	3,130	1,600	89	12,000	0	0
Springfield, 1st,	D. A. DeVarex,	135	34	10	0	103	5	0	3	0	0	121	1,142	1,000	89	2,000	0	0
" Plym.	Thos. L. Marsden,	90	0	2	0	4	20	0	2	0	5	33	158	2,000	87	16,000	0	0
Hope,	James E. Peterfish,	363	86	51	0	0	44	0	12	0	115	222	2,555	p1,000	87	2,200	0	1,250
Spring Valley,	L. C. Sware,	53	26	60	4	4	29	8	12	3	3	123	722	p500	85	2,000	0	0
Stark,	J. L. Broehmman,	187	40	0	0	11	5	5	0	0	0	21	710	550	1900	2,000	0	0
Steger,	James K. Chester,	308	93	201	35	45	203	102	65	0	482	1,133	3,483	2,000	398	40,000	0	0

p, Free use of parsonage.

CHURCHES		CLERKS		MINISTERS		MEMBERS				ADMITTED			REMOVED			BAPT.				
City or Town	Org.	Name	Name	Ord.	C'd	Ma.	Fe.	To.	Ab.	C.	L.	To.	Di.	L.	De.	To.	Ad.	Inf.	Fam.	
Stillman Valley,	1858	Fred M. Trumbull,	Robert J. Locke, p.	'03	'04	51	132	183	32	2	3	5	1	1	6	0	7	1	0	100
Street,	1898	Mrs. W. H. Oxley,	Fred A. Anderson, p.	'97	'06	11	22	33	4	0	2	0	2	0	2	0	0	0	0	30
Streator,	1886	Mrs. F. L. Munson,	Thomas L. Dyer, p.	'03	'07	25	72	97	20	0	3	3	1	11	0	12	0	0	3	120
Sublette,	1871	Miss Nellie M. Brown,				14	17	31	9	0	0	0	0	0	1	0	1	0	0	0
Summer Hill,	1836	Mrs. Eliza Anderson,	Benjamin M. Southgate, p.	'93	'01	23	72	101	37	0	0	0	0	3	0	3	0	0	0	85
Sycamore,	1840	C. H. Beach,	Arthur E. Arnold, p.	'67	'06	78	201	279	7	7	3	10	0	3	1	4	2	4	2	175
Thawville,	1860	A. Hayes Black,	Arthur W. Wiggins, p.	'76	'05	38	77	115	6	0	0	0	2	17	20	0	0	0	0	75
Tonica,	1857	Miss Emma J. Mudge,	John M. Sutherland, p.	'87	'04	89	174	263	30	0	4	4	0	2	0	4	0	0	0	125
Toulon,	1848	Allen P. Miller,	William Huelster, p.	'66	'04	10	14	24	2	0	1	1	0	0	0	0	0	0	0	28
Udina, <b>Elgin, R. F. D.</b>	1833	Miss Emma Curtis,	Daniel A. Evans, p.	'91	'05	22	32	54	10	4	0	4	1	0	0	1	4	0	0	21
Union, <b>Albion,</b>	1849	[No report.]	Anthony R. Bosworth, p.	'92	'05	18	50	68	23	19	2	21	1	1	1	0	2	19	0	30
Victoria,	1892	L. A. Williams,				13	20	33	0	1	0	1	1	0	0	1	0	0	1	40
Villa Ridge,	1884	Miss Lily Rife,				9	11	20	0	3	2	5	0	0	20	20	2	0	0	14
Wamboro, <b>Albion,</b>	1895	John S. Tinkham,	Nathan L. Burton, p.	'77	'07	20	47	67	13	0	9	9	3	7	2	12	0	0	0	50
Warrensburg,	1855	Mrs. Mary E. Robson,	Thos. M. Higginbotham, p.	'98	'06	56	103	159	16	9	14	23	0	2	9	11	3	2	60	
Wataga,	1843	A. A. Murrie,				43	53	96	0	9	0	9	0	3	0	8	11	0	0	60
Waukegan, <i>German,</i>	1885	Henry Wachenfeld,	Edward H. Sheppley, p.	'03	'06	68	113	181	24	19	6	25	0	7	0	7	10	0	0	70
Waverly,	1836	Miss Adeline L. Everett,	John Charles Evans, p.	'98	'07	45	72	117	21	3	2	5	2	5	1	8	3	0	0	75
Wayne,	1871	Mrs. H. W. Hubbard,	Charles E. Stebbins, p.	'01	'06	37	84	121	3	8	6	14	0	0	5	0	5	7	4	112
West Chicago,	1840	A. J. Norris,	William S. Westcott, p. c.	'04	'04	56	88	144	20	25	10	35	3	10	0	13	8	0	0	70
Western Springs,	1887	H. J. Reeve,	Charles F. Hill, p.	'97	'05	22	30	52	16	4	2	6	1	0	0	1	7	6	35	
West Frankfort,	1894	Miss Mary Coleman,																		
West Frankfort, <b>Warsaw,</b>	1879	[No report.]																		
West Union, <b>Warsaw,</b>	1899	[No report.]																		
West Union, <b>Augusta,</b>	1901	Mrs. A. Stansbury,				17	33	50	9	23	4	27	0	0	14	14	13	2	2	50
Wheaton,	1843	E. N. Lake,	William Evans, p.	'94	'06	43	111	154	39	9	11	20	1	3	0	4	3	1	72	
Wheaton, Ist,	1878	Joseph P. Shaw,	[Charles M. Stewart, <i>Sup.</i> ]			114	165	279	62	17	29	46	0	16	8	24	1	1	90	
College Ch.,	1905	Mrs. C. H. Hendricks,	Spencer C. Haskin, p.	'92	'02	85	148	233	40	11	31	42	2	7	3	12	7	0	0	322
Whiteflock, <b>Plymouth,</b>	1875	Dr. John Legsworth,																		200
Wilmington,	1846	[No report.]																		
Winnebago,	1874	[No report.]	Benj. S. Winchester, p.	'97	'04	38	80	118	16	7	9	16	2	3	0	5	2	6	200	
Winnetka,	1840	W. R. Smalley,	Eben Herbert, p.	'84	'05	38	74	112	27	0	3	3	1	4	0	5	0	0	50	
Woodburn,	1865	George W. Bergen,	Christopher H. Bente, p.	'85	'03	30	76	106	24	0	0	0	0	2	2	2	4	0	0	7
Woodstock,	1866	Miss Lily M. Bergh,	Alfred E. Randell, p.	'00	'05	82	128	210	34	92	4	96	3	6	0	0	9	71	5	112
Wyandot,	1873		William Moore, p.	'83	'05	47	134	181	27	10	15	25	2	5	0	2	0	0	7	130
Wyoming,	1851	Charles W. Johnson,	[J. M. Thompson, <i>Pres.</i> ]	'01	'02	22	36	58	5	0	0	0	0	2	0	2	0	0	0	45
Wythe, <b>Warsaw,</b>																				
Yorkville,	1836	Miss Eliza Delaney,	Stafford W. Meek, p.	'73	'93	56	101	157	24	2	0	2	2	0	0	0	2	2	0	62

CHURCHES	SUNDAY SCHOOL		BENEFICENCE					SALARIES, VALUES, ETC.												
	Place	Superintendent	V. P. S. Mem.	Mem.	Foreign Miss.	Ed'n Bldg.	Ch. Bldg.	Home Miss.	A. M. A.	S. S. Aid.	Min. Aid.	Other	Total	Home Exp.	Salary, etc.	Ch. Exp.	Ch. Prop.	Value of Inv. Funds	Inv. Funds	Am't. of Debt
Stillman Valley,		John A. Atwood,	23	90	\$92	\$33	\$17	\$37	\$42	\$25	\$7	\$74	\$327	\$2,287	p\$11,000	'93	\$10,000	\$0	\$0	\$0
Strawn,		Walter Watterson,	57	80	13	2	2	11	0	4	0	0	32	242	144	'79	2,000	0	0	0
Sircator,		F. L. Munson,	150	30	0	0	0	17	0	0	0	0	17	815	p1,200	1902	20,000	0	3,500	0
Subletic,		Miss Flora B. Brown,	0	0	0	0	0	4	0	0	0	7	9	62	'62	'71	1,000	0	0	0
Summer Hill,		Mrs. Eliza Anderson,	0	0	4	0	0	4	0	2	0	0	10	375	p500	'43	5,600	0	0	0
Sycamore,		David A. Syme,	96	70	125	65	32	76	147	50	10	220	725	725	p1,200	'84	32,500	2,200	0	0
Thawville,		James Laurance,	40	30	53	7	3	62	5	6	0	136	106	943	p600	'73	5,000	0	0	0
Tonica,		Mason Bullock,	185	47	48	0	0	29	5	9	5	5	136	1,575	900	'60	5,000	0	0	0
Toulon,		Allen P. Miller,	144	75	163	28	42	195	70	37	26	100	680	1,700	p1,100	'83	15,000	0	0	0
Udina,		Milo Warner,	22	16	16	0	0	17	3	7	0	5	48	410	325	'53	2,000	0	0	0
Union,		George P. Curtis,	107	28	11	0	0	0	0	15	0	0	26	235	200	'72	800	0	0	0
Victoria,		[No report.]																		
Vienna,		L. A. Williams,	60	45	7	12	0	14	0	8	0	0	41	312	250	'09	3,000	0	0	0
Villa Ridge,		Mrs. Seth Titus,	65	0	8	0	5	26	0	0	0	0	30	651	p500	'93	5,000	0	0	0
Wauboro,		Miss Fannie Moody,	45	0	2	0	1	5	0	6	1	0	15	80	63	'94	700	0	0	0
Warrensburg,		Dr. A. F. Botts,	30	0	5	0	3	0	0	4	0	0	12	207	'95	3,500	0	0	0	0
Wataga,		J. C. Williamson,	67	18	0	0	0	3	3	0	0	18	24	1,098	p650	'60	3,500	2,000	0	0
Waukegan,		L. H. Bushnell,	167	31	100	0	10	30	9	17	6	36	208	1,239	1,000	'68	8,000	0	0	0
Waverly,		Henry Wachenfeld,	42	12	0	0	2	9	0	2	0	7	20	750	600	'86	7,000	0	0	0
Wayne,		A. W. Reagle,	159	45	44	3	11	80	2	3	4	4	151	1,297	p1,000	'49	6,000	0	0	0
West Chicago,		L. A. Strohm,	151	46	5	0	0	0	0	0	0	0	5	1,036	p900	'71	9,000	0	0	0
Western Springs,		Mrs. A. J. Norris,	175	60	16	21	12	56	28	10	5	0	148	1,200	'800	'68	10,000	0	0	0
West Frankfort,		Thomas H. Campbell,	153	62	144	0	0	90	29	28	13	197	501	2,350	1,500	'95	5,000	0	0	0
West Rockford,		Charles W. Pickrel,	55	0	0	0	0	20	0	0	0	7	32	405	200	'97	1,500	0	0	0
West Union,		[No report.]																		
Westville,		[No report.]																		
Wheaton, 1st,		J. M. Grove,	120	0	0	0	0	0	0	7	0	0	7	1,175	900	1904	6,000	0	1,000	0
College ch.,		D. A. Straw,	131	23	95	20	7	88	30	16	9	110	375	2,500	p1,100	'78	6,000	0	400	0
Whiteflock,		M. D. Wear,	235	121	494	796	11	136	234	17	0	497	2,185	2,160						
Wilmette,		H. B. Gates,	0	0	0	0	0	0	0	0	0	0	0	425	400	1905	2,000	0	0	0
Winnebago,		[No report.]																		
Winnetka,		Miss May Gillespie,	283	42	237	30	107	150	33	41	13	0	611	5,000	1,500	1905	30,000	0	11,000	0
Woodburn,		Dr. N. P. Frost,			419	66	21	131	128	21	9	163	958	5,340	2,500	1905	43,000	0	0	0
Woodstock,		George M. Bergen,	80	0	25	0	10	22	17	10	3	11	98	803	p600	'44	2,500	0	0	0
Wyanet,		H. A. Perrin,	125	45	0	0	0	21	0	10	0	27	64	13,300	p1,000	1906	17,000	0	0	0
Wyoming,		Mrs. L. Huleiger,	120	46	49	5	4	155	25	13	0	35	12	1,692	p720	'60	8,000	500	0	0
Wythe,		S. L. Vestal,	75	0	0	6	0	0	5	0	0	7	18	53	p200	'51	1,000	0	0	0
Yorkville,		Fred J. Hill,	198	17	65	14	24	26	30	21	0	83	263	1,310	p800	'71	7,000	0	0	0

p, Free use of parsonage.

ILLINOIS SUMMARY.

NAME OF STATE ORGANIZATION: THE GENERAL CONGREGATIONAL ASSOCIATION OF ILLINOIS.  
 NAMES OF CHURCHES ADDED: Chicago, Pilgrim Mayflower; Mayfield; Speer; Whiteflock.  
 NAME OF CHURCH CHANGED: South Danville to Danville, Ist.  
 NAMES OF CHURCHES DROPPED: Atlas; Cable; Clarendon Hills; Crescent City; Danvers; Fairview; Hampton; Kelleyville; Lamont, *Swedish*; Olmsted; Ullin; Winslow, *Bercan*.  
 CHURCHES: *Supplied by* — Pastors by council, 28; pastors otherwise, 219; licentiates, 16; supplies, 13; vacant, 73. Total, 349.

MINISTERS: Pastors by council, 29; pastors otherwise, 246; supplying churches, 3. Total, 278. Without charge, 123. Total number of ministers, 401.  
 MEMBERSHIP: No. of males, 18,289; No. of females, 35,194; Total, 53,483. Absent, 6,536. *Additions*, — on confession, 3,353; by letter, 1,932. Total, 5,285. *Removals*, — death, 504; dismission, 1,825; revision, 1,161. Total, 3,490.  
 BAPTISMS: Adults, 481; infants, 1,158.  
 FAMILIES: 36,876.

INDIANA.

GENERAL ASSOCIATION OF CONGREGATIONAL CHURCHES AND MINISTERS OF: Organized March 13, 1858. OFFICERS: Rev. Henry H. Wentworth, Terre Haute, moderator; Herbert L. Whitehead, Indianapolis, statistical secretary and treasurer. SESSION OF 1907: Terre Haute, May 14-16.

CHURCHES	CLERKS		MINISTERS		MEMBERS						ADMITTED			REMOVED			BAPT.			
	City or Town	Org.	Name	Name	Ord.	C'd	Ma.	Fe.	To.	Ab.	C.	L.	To.	Di.	L.	Dc.	To.	Ad.	Inf.	Fam.
Alexandria,	1896	Mrs. Belle Weedon,					26	39	65	11	16	2	18	0	4	33	37	12	2	25
Anderson,	1891	Fred R. Eaton,			'98	'05	34	93	127	49	7	1	8	0	4	2	6	4	3	125
Andrews,	1883	Miss Lena Purviance,					1	8	9	0	0	0	0	0	0	0	0	0	0	5
Angola,	1869	F. G. Robertson,			'90	'04	34	96	130	14	8	8	16	3	4	0	7	8	0	75
Beechwood, Mauckport,	1884	Miss Jennie Youstler,					11	12	23	8	0	0	0	0	0	0	0	0	0	16
Bremen,	1874	Mrs. Laura Mensel,			'77	'05	21	54	75	10	1	1	1	0	3	0	3	0	4	36
Cannelburg,	1891	Mortimer Harris,					5	15	20	7	0	0	0	0	0	0	0	0	0	18
Cardonia,	1879	Miss Lizzie W. Stevenson,					5	30	35	5	0	0	0	0	0	2	2	0	0	30
Casenville, Diamond,	1893	R. J. Cox,					4	17	21	0	1	0	1	0	0	0	0	0	1	0
Cedarwood, Corydon,	1881	R. P. Mauck,					12	25	37	10	0	0	0	0	0	5	5	0	0	20
Central,	1882	L. M. Lohmeyer,					13	18	31	0	0	0	0	0	0	3	3	0	0	17

ILLINOIS SUMMARY.

**SUNDAY SCHOOLS:** Members, 54,722.  
**YOUNG PEOPLE'S SOCIETIES:** Societies, 251; members, 12,230.  
**CONTRIBUTIONS:** No. of churches contributing, 305. Foreign Missions, \$47,134; Education, \$8,712; Church Building, \$11,092; Home Missions, \$39,107; American Missionary Association, \$7,182; Sunday Schools, \$5,798; Ministerial Aid, \$1,943; Other, \$48,412. Total, \$169,380.

For Fifth-Year Statistics see General Summaries.

**HOME EXPENSES:** No. of churches reporting, 312; amount, \$711,910.  
**INCREASE:** Members, 2,831; Value of Property, \$517,578; Amount of Debt, \$102,411.  
**DECREASE:** Churches, 8; Sunday School members, 243; Benevolence, \$2,926; Home Expense, \$14,822.

CHURCHES	SUNDAY SCHOOL		BENEFICENCE							SALARIES, VALUES, ETC.								
	Members	Superintendent	Young People's Societies, Mem.	Foreign Missions	Education	Church Bldg.	Home Missions	Am. Miss. Association	Cong. S. and Pub. Soc.	Ministerial Aid	Other Charities	Total	Home Expenditure	Salary, etc.	Date Erection of Church	Value Church Property	Investment Funds	Amt. of Debt
Alexandria,	40		19	\$0	\$0	\$0	\$10	\$0	\$0	\$0	\$0	\$15	\$700	\$1000	'95	\$10,000	\$0	\$2,200
Anderson,	125		0	2	2	10	26	1	8	2	50	101	1,400	a1,200	'95	17,000	0	0
Andrews,	0		0	0	0	0	0	0	0	0	0	0	0	0		3,500	0	0
Angola,	85		52	44	0	206	60	8	11	11	0	340	1,366	1,000	1900	8,000	0	300
Beechwood,	77		30	4	2	4	23	3	2	0	2	40	800	700	'84	1,000	0	300
Bremen,	30														'80	2,500	0	
Cannelburg,	120														'91	500		
Cardonia,	80														'81	1,500		
Caseyville,															'95	1,100		
Cedarwood,															'81	1,100		
Central,	25														'82	1,000		

p, Free use of parsonage. a, Missionary aid to salary. † Both rent and aid.

CHURCHES		CLERKS		MINISTERS		MEMBERS						ADMITTED			REMOVED			BAPT.		
City or Town	Org.	Name	Name	Ord.	C'd	Ma.	Fe.	To.	Ab.	C.	L.	To.	Di.	L.	Dc.	To.	Ad.	Inf.	Fam.	
Coal Bluff,	1888	Mrs. Mary Jones,	Howard R. Van Aulken, p.	'03	'05	12	10	22	0	0	0	0	0	0	0	0	0	0	15	
Dunkirk,	1891	Miss Emma J. Todd,				69	96	10	10	27	2	29	1	1	2	19	22	14	2	60
East Chicago,	1889	Hans Peterson,				35	75	110	10	13	7	20	0	0	4	8	12	1	3	105
East Mt. Carmel,	1897	Chas. H. Young, <sup>a</sup>				6	8	14	0	0	0	0	0	0	10	10	20	0	0	10
Elkhart,	1869	C. E. Kirkwood,	Andrew U. Ogilvie, p.	'94	'99	55	149	204	26	9	8	17	3	1	0	4	3	5	200	
Elwood,	1895	Mrs. Thomas Hughes,	R. Lloyd Roberts, p.	'93	'05	48	75	123	1	8	4	12	3	10	31	4	6	0	0	200
Fairmount,	1888	Mrs. Jennie Hathaway,	Otis D. Crawford, p.	'72	'06	21	70	91	28	13	5	18	1	7	6	14	7	2	50	
Fort Wayne, Plymouth,	1870	Herman W. Bradtmiller,	Henry T. Sell, p.	'77	'06	187	275	462	40	9	8	17	4	10	46	60	5	0	300	
Fremont,	1874	Mrs. Vina Worden,	Philip O. Fuigham, p.	'94	'06	4	19	23	6	3	0	0	0	4	4	4	0	0	20	
Furnessville,	1900	N. E. Williams,	Thomas Smith, p.	'91	'04	8	9	17	3	0	0	0	0	0	0	0	0	0	10	
Hammound,	1887	Miss Sarah A. Ripley,	Norman E. Sinninger, p.	'01	'05	24	52	76	6	23	1	24	0	4	12	16	6	3	150	
Hobart,	1885	Wm. L. Bowen,				7	13	20	0	0	0	0	0	1	0	1	0	0	20	
Hosmer, Gleezen,	1887	Miss Sallie Buriton, <sup>b</sup>	Harry Blunt, p.	'99	'04	9	29	38	0	0	0	0	0	0	0	0	0	0	40	
Indianapolis, Plymouth,	1857	Miss Elizabeth B. Griffith,				107	183	290	68	0	87	87	0	0	0	0	0	3	5	250
"	1868	Frank M. Ketcham,				59	100	159	25	0	0	0	0	20	0	20	0	0	60	
"	1889	Mrs. Lou Bundy,				18	46	64	5	1	9	10	2	3	0	5	0	0	32	
"	1890	Mrs. Nellie Eagleson,	John S. Calhoun, p.	'98	'07	26	49	75	0	6	5	11	1	4	1	6	0	0	100	
"	1896	C. Earl McCampbell,	[Harlan H. Pitzer, Lic.]			62	102	164	0	25	10	35	0	21	42	63	1	6	200	
"	1896	George Aschte,				28	45	73	20	7	3	10	0	2	9	11	3	0	22	
"	1898	Covenant,	J. H. Crum, p.																	
"	1872	C. W. Gray, Fremont,				6	9	15	1	3	0	3	0	0	0	3	3	0	12	
Jamestown,	1863	V. E. Vaile,	P. O. Fuigham, p.	'77	'98	96	167	263	0	10	2	12	1	4	0	5	2	5	150	
Kokomo,	1899	Mrs. S. Butler, Fremont,	Chas. W. Choate, p.	'02	'05	6	20	26	0	0	0	0	0	0	0	0	0	0	0	
Leake Cagle, Orland,	1902	Mrs. Sarah A. Beard, <sup>c</sup>	Wm. W. Schumaker, p.			8	11	19	0	0	0	0	0	10	9	19	0	0	10	
Liber, Portland,	1892	Mrs. Richard E. Breed, sr.,				6	6	12	0	0	0	0	0	10	33	43	0	0	10	
Marion, North,	1905	Henry C. Clayton,	William R. Bennett, p.	'98	'04	42	113	155	0	1	0	1	0	0	0	0	0	0	80	
The Temple,	1835	W. R. Corbin,	Fernando E. Carter, p.	'85	'07	38	30	66	0	2	4	6	0	1	3	0	4	0	125	
Michigan City, 1st,	1891	John Johnson,				36	30	66	0	2	4	6	0	12	0	12	10	0	25	
" Emmanuel, Grt.,	1891	John Johnson,				15	23	38	0	0	0	0	0	1	0	1	0	0	25	
" Sanborn Mem'l, Scand.	1893	Swan Moody,				6	10	16	10	16	0	0	0	0	0	0	0	0	6	
Miller,	1901	Miss Alice Camduff,	John R. Mason, p.	'87	'06	31	30	61	18	22	4	26	0	2	0	2	10	0	25	
Ontario,	1840	Wilbur Gannon Lagrange,	Wm. W. Schumaker, p.	'01	'05	8	20	28	0	0	0	0	3	6	0	9	2	0	75	
Orland,	1836	Mrs. Wm. S. Barber,				28	20	28	0	0	0	0	1	3	2	6	0	0	50	
Perth,	1889	John Sharp,	Thomas Smith, p.	'91	'04	41	48	89	24	4	6	10	5	13	5	23	0	11	40	
Porter,	1891	Mrs. Hannah F. Busse,				31	41	72	18	19	4	23	0	1	0	1	1	0	45	
Portland,	1892	Miss Beryl Fleming,				28	46	74	13	0	0	0	2	10	0	12	0	0	35	
Ridgeville,	1888	Mrs. Grace M. Retter,				6	14	20	7	0	0	0	0	0	0	0	0	0	10	
Ross,	1885	James M. Yoder,	John R. Mason, p.	'87	'06	26	39	65	12	16	6	22	0	3	8	11	16	0	40	
Shipshevana,	1868	James Jenkin, Freedom,				24	12	36	21	0	0	0	0	0	0	1	1	0	20	
Solsberry,																				

<sup>c</sup> Portland.

<sup>b</sup> Winslow.

<sup>a</sup> Owensville.



CHURCHES	SUNDAY SCHOOL		Y. P. S.		BENEFICENCE					SALARIES, VALUES, ETC.									
	Place	Superintendent	Mem.	Mem.	Foreign Miss.	Ed'n	Ch. Bldg.	Home Miss.	A. M.	S. S.	Min. Aid	Other	Total	Home Exp.	Salary, etc.	Ch. Prop.	Value of Inv. Funds	Amt. of Debt	
Coal Bluff,	Mrs. May Jones,		40	30	1	0	8	20	0	0	0	25	51	\$	\$1,000	'87	\$1,900	\$	300
Dunkirk,	Wm. J. Connor,		150	95	0	35	10	0	0	10	0	85	140	\$	1,500	'96	15,000	0	0
East Chicago,	R. G. Howell,		165																
E. M. Carmel,	J. L. Eddy,		30																
Elkhart,	R. W. Monger,		235	25	7	0	0	20	15	10	0	7	59	\$	1,200	'96	2,500	0	0
Elwood,	John Rus,		166	36	0	0	3	4	0	0	0	7	822	\$	2,700	'88	5,000	0	0
Fairmount,	Frank W. Hathaway,		300	98	72	0	55	85	25	30	15	103	385	\$	2,000	'93	45,000	0	0
Fort Wayne,	A. G. Berry,		25	0	0	0	3	3	0	0	0	0	13	\$	2,274	'80	1,800	0	60
Fremont,	Mrs. Hattie Holcomb,		26	0	0	0	0	0	0	0	0	0	0	\$	105	1900	900	0	0
Furnessville,	E. L. Furness,		125	21	5	5	5	10	7	10	0	0	42	\$	1,000	'88	2,000	0	0
Hannond,	J. Scott,		30											\$	100	'85	1,000	0	0
Hobart,	A. R. Garhart,		100											\$	100	'57	1,000	0	0
Hosmer,	B. F. English, <sup>a</sup>		75	0	17	0	0	91	0	6	4	53	171	\$	1,800	1903	35,000	1,500	6,500
Indianapolis, Pl.	F. B. Willis,		60	60	109	0	0	166	0	0	0	100	375	\$	1,800	1901	35,000	0	5,600
"	Frank M. Ketcham,		86	25	3	0	0	10	1	0	0	6	20	\$	2,560	'90	2,500	0	400
"	Mayflower,		100	0	15	0	0	30	0	20	0	51	70	\$	956	'90	25,000	0	4,500
"	Brightwood,		175	25	19	0	0	20	0	0	0	25	64	\$	2,482	'80	3,500	0	325
"	People's,		96	0	0	0	0	0	0	0	0	0	70	\$	200	'96	1,500	0	0
"	Trinity,		125	0	0	0	4	40	0	0	0	0	123	\$	100	'78	2,500	0	300
"	Union,		125	0	5	0	0	0	0	0	0	0	0	\$	20	'65	25,000	0	0
"	Covenant,		18	0	0	0	0	0	0	0	0	0	220	\$	1,800	'65	25,000	0	0
Jamestown,	Henry L. Davis,		175	35	128	0	0	92	0	0	0	0	0	\$	100	'54	800	0	0
Kokomo,	Mrs. S. Van Wagoner, <sup>b</sup>		25	0	0	0	0	0	0	0	0	0	0	\$	100	'50	1,500	0	1,000
Lake Gage,	Libert,		50											\$	1,500	'90	35,000	0	0
Marion,	R. E. Breed, sr.,		100	0	40	0	0	50	0	0	0	5	95	\$	2,142	'90	25,000	0	0
"	The Temple,		100	0	56	0	13	84	8	25	19	32	237	\$	700	'95	4,000	0	0
Michigan C. Ist,	A. H. Miller,		85	21	30	0	0	0	0	0	0	0	0	\$	420	'92	2,500	0	0
"	Em., Ger.,		48	30	15	20								\$	1,902	'40	1,400	0	0
"	Samborn M.,		66	6	4	0	0	0	0	0	0	0	4	\$	100	'49	1,000	0	0
Miller,	Orland H. Meyers,		116	54	21	0	10	60	5	0	0	20	116	\$	1,550	'45	5,000	5,200	0
Ontario,	Ross Scott,		80											\$	90	'90	900	0	0
Orland,	Homer Dutler,		60	40	0	0	0	25	0	0	0	0	25	\$	650	'95	1,600	0	350
Perth,	Miss Lethia Crabbs,		80	30	0	0	4	0	0	10	0	0	14	\$	685	'95	4,250	0	232
Porter,	H. L. Ruggles,		80	30	0	0	0	0	0	0	0	5	9	\$	600	1904	4,000	0	300
Portland,	J. B. Hawkins,		50	43	0	0	4	0	0	0	0	0	0	\$	88	'88	1,400	0	0
Bridgeville,	John Collett,		35											\$	150	'905	2,600	0	100
Ross,	Mrs. Lizzie Woodbridge,		60	0	10	0	0	11	0	0	3	0	24	\$	150	'68	800	0	0
Shipshewana,	Henry A. Summey,		40	0	0	0	0	0	0	0	0	0	0	\$	25	'00	0	0	0
Solsberry,	James Jenkin, Freedom,													\$	0	'00	0	0	0

† Both rent and aid.  
 a Winslow, b Orland.  
 P, Free use of parsonage. a, Missionary aid to salary.

CHURCHES		CLERKS		MINISTERS		Ord.		MEMBERS			ADMITTED			REMOVED			BAPT.					
City or Town	Org.	Name	Name	Name	Name	Ord.	C'd	Ma.	Fe.	To.	Ab.	C.	L.	To.	Di.	L.	De.	To.	Ad.	Inf.	Fam.	
South Bend,	1902	F. M. Caldwell,						9	12	21	0	0	0	0	0	0	18	18	0	0	0	12
So. Vigo, W. Terre Haute,	1854	Thos. N. Black, <sup>a</sup>		Henry H. Wentworth, p.		'92	'03	14	35	49	0	0	5	5	0	0	0	0	0	0	0	21
Terre Haute, Ist,	1834	C. C. Oakey,		Thos. E. Watt, p.		'98	'07	62	217	279	42	2	3	5	1	2	1	4	2	2	2	180
" Plymouth,	1891	Wm. Siebenmorgen,		Chas. L. Mills, p.		'03	'03	24	40	64	5	2	3	5	0	6	3	9	0	0	0	25
" West,	1884	Miss Bertha Ahl,		William C. Allen, p.		'92	'05	44	116	160	19	12	13	25	2	2	6	10	5	0	144	
Washington,	1890	John P. Scheid,		J. Martman, p.		'06	'06	17	41	58	11	27	11	38	3	10	4	17	2	0	50	
Whiting,	1890	Chas. S. Gibson,						28	40	68	1	1	3	4	0	1	2	3	1	0	50	

<sup>a</sup> West Terre Haute.

NAME OF STATE ORGANIZATION: GENERAL ASSOCIATION OF CONGREGATIONAL CHURCHES AND MINISTERS OF INDIANA.

NAME OF CHURCH CHANGED: Gage, to Lake Gage.

NAME OF CHURCH DROPPED: Indianapolis, North.

CHURCHES: *Supplied by*, — Pastors by council, 0; pastors otherwise, 26; licentiates, 2; supplies, 2; vacant, 27. Total, 57.

MINISTERS: Pastors by council, 0; pastors otherwise, 23; supplying

churches, 2. Total, 25. Without charge, 9. Total number of ministers, 34.

MEMBERSHIP: No. of males, 1,708; No. of females, 3,279; Total, 4,987. Absent, 666. *Additions*, — on confession, 298; by letter, 242. Total, 540. *Removals*, — death, 37; dismission, 323; revision, 328. Total, 688.

BAPTISMS: Adults, 128; infants, 53.

INDIAN TERRITORY.

(See Oklahoma.)

CHURCHES	SUNDAY SCHOOL		Y. P. S.		BENEFICENCE							SALARIES, VALUES, ETC.								
	Place	Superintendent	Mem.	Mem.	Foreign Miss.	Ed'n	Ch. B'dg.	Home Miss.	A. M. A.	S. S.	Min. Aid	Other	Total	Home Exp.	Salary, etc.	Ch. Rec.	Value of Ch. Prop.	Inv. Funds	Amt. of Debt	
South Bend,	P. M. Caldwell,	45			\$ 215	\$ 0	\$ 17	\$ 115	\$ 10	\$ 7	\$ 0	\$ 44	\$ 408	\$ 3,936	\$ 1,800	\$ 1,903	\$ 500	\$ 0	\$ 0	
South Vigo,	Thomas N. Black, <sup>a</sup>	130	0		51	1	2	2	0	1	0	0	57	652	331	93	7,000	0	120	
Terre Haute, 1st	Frank C. Wagner,	70	23		47	0	7	16	3	3	0	56	132	1,859	900	85	1,550	0	0	
" Plymouth,	William H. Bear,	201	45		0	0	0	0	0	0	0	0	1	200	100	92	2,000	0	0	
" West,	J. C. Stowell,	75	30		0	0	0	0	0	0	0	0	1	200	100	92	2,000	0	0	
Washington,	Henry Bennington,	1	169		25	0	0	15	0	4	0	65	109	1,650	900	94	9,000	0	0	
Whiting,	Chas. S. Gibson,		15																	

<sup>a</sup> West Terre Haute.

P, Free use of parsonage.

FAMILIES: 3,591.  
 SUNDAY SCHOOLS: Members, 4,639.  
 YOUNG PEOPLE'S SOCIETIES: Societies, 25; members, 4,623.  
 CONTRIBUTIONS: No. of churches contributing, 33. Foreign Missions, \$1,006; Education, \$45; Church building, \$370; Home Missions, \$1,163; American Missionary Association, \$91; Sunday Schools, \$163; Ministerial Aid, \$61; Other, \$1,056. Total, \$3,955.

HOME EXPENSES: No. of churches reporting, 39; amount, \$80,427.  
 INCREASE: Home Expense; \$23,362; Value of Property, \$88,050.  
 DECREASE: Churches, 1; Members, 152; Sunday School members, 380; Benevolence, \$4,345; Amount of Debt, \$7,647.  
 LEGACIES: \$10,800.

For Fifth-Year Statistics see General Summaries.

IOWA.

THE GENERAL CONGREGATIONAL ASSOCIATION OF: Organized Nov. 6, 1840. OFFICERS: Rev. Charles A. Moore, Davenport, moderator; Rev. John O. Stevenson, Waterloo, statistical secretary and treasurer. SESSION OF 1907: Grinnell, May 21-24.

CHURCHES		CLERKS		MINISTERS		MEMBERS						ADMITTED				REMOVED				BAPT.		
City or Town	Org.	Name	Name	Ord.	C'd	Ma.	Fe.	To.	Ab.	C.	L.	To.	Di.	L.	De.	To.	Ad.	Inf.	Fam.			
Adelphi,	1906	Mrs. Mabel Anthony,	W. A. Alcorn, p.	'96	'06	5	12	17	0	13	4	17	0	0	0	0	0	0	0	50		
Agency,	1895	Mrs. Lenora Dodd,				15	22	37	0	0	0	0	0	0	0	0	0	0	0	30		
Alden,	1866	Miss Clemantine Kummel,	Nirun P. Olmstead, p.	'03	'06	41	86	127	20	3	5	8	4	2	17	23	1	0	1	80		
Alexander,	1897	Abraham J. Reissner,	William G. Mar's, p.	'72	'06	29	30	59	10	0	2	2	0	3	0	3	0	10	0	20		
Algona,	1858	Miss Ethel M. Laird,	Otis H. Holmes, p.	'97	'02	61	150	211	20	6	4	10	4	8	0	12	5	9	130			
Allison,	1887	Dea. H. L. Wild,	Wm. H. Wolcott, U. B.]	'91	'06	33	54	87	17	0	2	2	0	1	0	1	0	0	0	22		
Almoral,	1857	Mrs. Lillie B. Ausman,				33	34	67	0	22	2	24	2	0	0	2	19	2	87			
Alton,	1890	John Waldron,				10	21	31	9	0	0	0	1	0	0	1	0	0	0	25		
Alvord,	1891	Mrs. A. H. FriebeKorn,				4	9	13	2	0	0	0	0	0	1	0	0	0	0	25		
Ames,	1865	Mrs. Martha F. Wilson,	William J. Minchin, p.	'96	'06	111	212	323	55	6	32	38	3	32	0	35	2	4	200			
Anamosa,	1846	Miss A. Cunningham,	Charles H. Beaver, p.	'99	'05	37	111	148	16	5	4	9	1	5	0	6	3	1	111			
Anita,	1870	W. E. Fish,	Harry Frisbie Bolin, p.	'93	'06	70	121	191	0	2	12	14	4	13	11	28	2	0	125			
Ankeny,	1898	David Essick,	Joseph Steele, jr., p.	'92	'98	61	83	144	13	5	10	15	1	5	0	6	3	0	45			
Arion,	1903	E. P. Wigg,				17	27	44	9	0	5	5	0	0	5	5	1	7	26			
Atlantic,	1869	Louis H. Pine,	Arthur S. Henderson, p. c.	'87	'05	94	200	294	45	3	13	16	1	13	11	25	3	2	200			
Aurelia,	1883	H. O. Brooks,	S. J. Huffman, p.	'95	'06	27	47	74	6	0	0	0	2	1	0	3	0	0	40			
Avoca, Ist,	1870	Miss Alice Jackson,	Charles T. Halbert, p.	'96	'05	31	65	96	19	5	0	5	2	0	0	2	0	0	80			
" German,	1891	Albrecht Meitzen, sr.,	Ferdinand Sattler, p.	'00	'05	19	26	45	0	18	0	18	0	0	0	0	0	1	28			
Bassett,	1890	Miss Kate Choate,	Parvin M. France, p.	'73	'04	15	21	36	0	0	0	0	0	0	0	0	0	0	48			
Baxter,	1885	Mrs. O. S. Tipton,	Levi D. Blandford, p.	'01	'06	42	64	106	26	2	4	6	0	19	13	32	1	0	50			
Beacon,	1874	Dea. Chas. C. Warne,	James Kirkwood, p.	'79	'04	48	63	111	10	0	1	1	1	8	0	9	0	0	35			
Bear Grove, Lewis, R. 1,	1875	Miss Anna Hughes,				3	13	16	0	3	3	3	1	0	0	1	0	0	14			
Belknap,	1866	Miss Sarah Brown,	Robert S. Osgood, p. c.	'98	'03	38	113	151	21	13	11	24	2	12	0	14	5	3	175			
Belle Plaine,	1847	Charles F. Shaffer,	Chas. A. Chambers, p.	'93	'07	20	27	47	21	1	0	1	0	0	0	0	0	2	11			
Bellevue,	1897	Mrs. M. M. Whitney,	{ William U. Parks, p.	'97	'04	23	72	95	11	3	4	7	0	1	0	1	4	1	70			
Belmond,	1807		{ John D. Sands, p. em.	'48	'69																	
Bentonsport,	1843	Mrs. Martha B. Hancock,	W. R. Bundy, p.	'72	'06	4	8	12	0	6	6	12	0	0	0	0	0	0	5			
Berlin,	1906	Robert Wilson,				53	104	157	29	22	9	31	0	13	0	13	20	0	10			
Berwick,	1886	Vm. J. Dunkle,	Ernest M. Keeler, p.	'05	'06	12	21	33	0	0	0	0	0	0	0	0	0	0	53			
Bethel, Osterdock,	1905	Reuben H. Bush,	Henry R. Baker, p.	'87	'06	10	10	20	0	0	0	0	0	0	0	0	0	0	14			
Beulah, Greenfield,	1900	W. E. Wakefield,																	6			
Big Rock,	1856																					
Blairsburg,	1891	Benjamin Jaycox,	Bert J. Rhodes, p. c.	'04	'05	67	94	161	0	37	5	42	1	5	0	6	24	4	100			
Blencoe,	1877	Mrs. Mary Wynner,				12	20	32	8	1	2	3	0	0	0	0	1	0	30			
Bondurant,	1894	Mrs. M. E. McElroy,				28	54	82	10	8	4	12	0	0	0	0	0	0	55			

CHURCHES	SUNDAY SCHOOL			BENEFICENCE							SALARIES, VALUES, ETC.						
	Members	Young People's Societies, Mem.	Foreign Missions	Education	Church Bldg.	Home Missions	A. M. Miss. Association	Cong. S. S. and Pub. Soc.	Ministerial Aid	Other Charities	Total	Home Expenditure	Salary, etc.	Date Erection of Church	Value Church Property	Investment Funds	Amt. of Debt
Adelphi,	60	0	\$0	\$0	\$0	\$0	\$0	\$0	\$0	\$0	\$0	\$700	0	\$1,500	0	0	0
Agency,	0	0	0	0	0	0	0	0	0	0	0	0	0	2,500	0	0	0
Alden,	150	55	57	8	0	67	31	13	3	30	219	1,350	1,000	*9,000	0	0	0
Alexander,	75	32	0	0	10	3	3	3	3	3	29	475	a000	3,000	0	0	0
Algon,	h 175	17	75	50	5	100	20	5	150	410	4,000	4,000	*18,000	0	0	0	0
Alhson,	65	35	0	4	0	11	0	0	0	15	830	p700	*3,000	0	0	0	0
Almoral,	73	34	16	0	0	58	5	0	0	31	110	453	225	1,000	0	0	0
Alton,	90	0	0	0	0	0	0	0	0	20	25	700	700	*1,800	0	0	0
Alvord,	35	0	0	0	0	0	0	0	0	0	0	0	0	1,800	0	0	0
Anes,	120	40	260	0	15	155	21	5	0	459	3,588	p1,500	99	20,000	0	3,500	0
Ananosa,	130	60	30	6	50	3	9	0	85	183	1,611	p1,200	1903	24,000	0	0	0
Anita,	127	51	16	2	1	5	20	10	0	54	897	p800	77	10,000	500	0	0
Ankeny,	185	40	5	2	4	14	5	6	0	108	825	600	98	*8,000	0	0	0
Aron,	50	15	0	0	0	30	0	0	0	30	123	a684	1904	*4,000	0	1,000	0
Atlantic,	h 180	51	134	0	0	126	61	20	0	348	2,675	1,500	89	*14,000	0	0	0
Aurelia,	80	40	9	7	60	0	0	0	7	75	2,847	1720	1906	4,000	0	900	0
Avoca, <i>1st</i> ,	90	10	3	4	7	29	7	9	0	65	848	1700	75	6,000	0	0	0
Avoca, <i>2d</i> ,	20	0	0	0	0	136	0	0	0	0	75	2,847	1720	1906	4,000	0	0
Bassett,	30	0	0	5	0	0	0	0	29	168	750	p650	70	6,500	0	0	0
Baxter,	85	67	15	0	0	15	0	8	4	28	70	955	150	*2,500	0	275	0
Beacon,	60	0	25	0	0	35	0	0	40	100	950	p600	79	2,000	0	0	0
Bear Grove,	0	0	0	0	0	9	0	3	0	12	137	a125	75	800	0	0	0
Belknap,	150	25	86	10	50	50	20	15	10	241	4,609	1,000	1905	*15,000	0	2,625	0
Belle Plaine,	50	0	4	2	2	18	3	0	2	31	300	p300	88	1,500	0	400	0
Bellevue,	135	21	18	25	15	42	15	6	3	51	175	1,730	800	*11,500	0	1,250	0
Belmond,	0	0	0	0	0	0	0	0	0	0	0	0	0	*600	0	0	0
Bentonsport,	0	0	0	0	0	0	0	0	0	0	0	0	0	1,800	0	0	0
Berlin,	h 142	32	16	0	0	24	16	4	0	60	1,652	p650	75	4,000	0	0	0
Berwick,	39	10	0	0	0	0	0	0	8	8	127	100	80	800	0	0	0
Bethel,	40	0	0	0	0	2	0	0	0	2	0	0	0	0	0	0	0
Beulah,	0	0	0	0	0	0	0	0	0	0	0	0	0	0	0	0	0
Big Rock,	100	30	5	4	11	38	0	7	0	131	196	1,025	p800	75	6,000	0	0
Blairsburg,	40	20	8	0	0	28	0	1	0	5	42	597	385	*81	1,900	0	0
Blencoe,	55	20	0	0	0	9	0	0	0	9	508	300	93	1,850	0	0	0
Bondurant,	0	0	0	0	0	0	0	0	0	0	0	0	0	0	0	0	0

p. Free use of parsonage. a. Missionary aid to salary. † Both rent and aid. \* No parsonage.

CHURCHES		CLERKS		MINISTERS		MEMBERS				ADMITTED			REMOVED			BAPT.			
City or Town	Org.	Name	Name	Ord.	C'd	Ma.	Fe.	To.	Ab.	C.	L.	To.	Di.	L.	De.	To.	Ad.	Inf.	Fam.
Bradford,	1855	Mrs. Geo. P. Hardwick,		'01	'06	51	98	149	44	11	1	12	0	11	3	14	7	3	125
Britt, 1st,	1879	Peter Thompson,		'97	'03	8	7	15	0	0	0	0	1	2	0	3	0	0	15
" 2d,	1893	Mrs. G. H. Bailey,		'94	'05	5	10	15	0	0	6	6	0	0	1	1	0	0	18
Buckeye,	1892	Miss Augusta Downs,		'03	'06	6	15	21	3	0	0	0	0	1	2	8	11	0	30
Buffalo Center,	1894	Burdette,																	
Burdette,	1894	Burdette,																	
Burlington,	1838	Miss Mary E. Wilcox,		'46	'46	105	254	359	37	28	5	33	4	20	16	40	9	7	200
Carnforth,	1895	Mrs. W. H. Showalter,		'95	'04	9	22	31	10	0	0	0	0	0	0	0	0	0	20
Cass, Anamosa	1856	Mrs. L. B. Keitcham,		'70	'05	16	34	50	1	3	0	3	1	7	8	16	1	1	48
Castana,	1886	William G. Grinnell, p.		'02	'05	20	70	90	32	0	2	2	1	10	18	29	0	0	29
Castleview, Aurora,	1891	Mrs. W. C. Newton,		'98	'02	5	9	14	0	0	1	1	1	0	0	1	0	1	20
Cedar Falls,	1860	W. E. Nims,		'60	'97	99	182	281	65	9	3	12	4	3	0	7	100	0	100
Cedar Rapids, 1st,	1879	A. B. Everett,		'03	'03	122	238	360	70	8	22	30	3	17	0	20	5	7	225
" Bethany,	1893	Geo. H. Knauer,		'00	'05	40	63	103	11	0	5	5	0	6	0	6	0	1	64
Center, Manson, R. 2,	1882	Mrs. Lydia W. Fisher,		'93	'05	17	27	44	5	3	4	7	0	3	1	4	0	0	26
Centerdale,	1903	F. J. Myers, p.		'80	'06	14	18	32	2	0	6	6	0	5	0	5	0	0	25
Centerville,	1899	Alfred Lofgren,		'92	'07	43	40	83	8	5	0	5	0	2	3	5	0	2	60
Central City,	1858	Dea. Edward R. Crane,																	50
Chapin,	1858	W. D. F. Randolph,																	24
Charles City,	1858	Mrs. Aurill C. Stebbins,																	250
Cherokee,	1870	Carl A. Wissler,		'74	'03	31	41	72	28	2	1	3	0	3	0	3	0	2	30
Chester Center, Grinnell, R. 2,	'65	Ralph Sherman,																	15
Church,	1864	Henry Marti,																	2
Cincinnati,	1867	J. C. McDonald,																	2
Claron,	1872	C. H. Crowe,		'88	'03	70	81	151	16	12	7	19	0	2	0	2	6	2	100
Clay, Richland,	1842	Harvey S. Robinson,		'99	'06	73	147	220	38	13	10	23	0	3	9	12	8	0	140
Clear Lake,	1870	Henry McGowan,		'68	'03	51	110	161	27	3	0	3	1	7	0	8	0	0	25
Cliffland,	1896																		90
Clinton,	1866	Dr. E. R. Mullett,		'01	'05	57	167	224	27	5	8	13	4	4	1	9	3	0	250
Colesburg,	1846	Mrs. Rose B. Strader,		'05	'06	7	25	32	6	0	2	2	0	2	0	2	0	2	22
Corning,	1870	Mrs. David B. Heizer,		'02	'04	65	110	175	35	1	3	4	3	8	0	11	1	0	20
Correctionsville,	1891	Mrs. R. M. McQuitty,				11	39	50	6	0	0	0	1	3	29	33	0	0	85
Council Bluffs,	1853	Chester S. Lawson,		'85	'05	107	211	318	32	6	11	27	3	6	0	9	8	5	200
Cresco,	1856	Miss Hattie E. Howe,		'97	'06	41	153	194	40	0	1	1	3	6	0	9	0	0	200
Creston, 1st,	1873	Mrs. F. D. Ball,		'95	'00	108	296	404	0	10	13	23	1	18	0	19	0	10	250
" Pilegrim,	1875	Frank A. Ide,				10	18	28	7	1	1	2	0	0	17	0	0	0	15
Crocket, Ankeny,	1901	Mrs. William Miller,		'92	'02	2	14	16	2	0	0	0	0	0	0	0	0	0	12
Cromwell,	1870	David Gault,		'95	'04	57	74	131	12	4	10	14	2	2	0	4	3	0	70
Danville,	1839	Geo. A. Gugeler,		'89	'06	66	57	123	15	3	11	14	3	8	3	14	1	0	47
Davenport, Edwards,	1861	Alfred Parsons,		'85	'03	142	292	434	92	44	26	70	5	14	27	46	29	0	225

\* a Naboth Osborne, asso. p., '00, '06.

CHURCHES	SUNDAY SCHOOL	V.P.S.		BENEFICENCE				SALARIES, VALUES, ETC.									
		Men.	Mem.	Foreign Miss.	Ed'n B'dg.	Ch. Home Miss.	A. M. A.	S. S. A.	Min. Aid.	Other	Total	Home Exp.	Salary, etc.	Ch. Erec.	Ch. Prop.	Value of Inv. Funds	Amt. of Debt
Bradford,		110	31	23	0	4	0	4	0	25	104	1,503	1855	96	6,800	0	0
Britt, Ist,		0	0	0	0	0	6	0	0	3	12	100	175	92	2,500	0	0
" 2d,		20	0	1	0	0	7	0	0	16	24	165	300	99	1,500	0	250
Buckeye,		75	0	17	0	0	5	0	0	36	61	550	400	93	1,500	0	0
Buffalo Center,																	
Burdette,		214	50	197	11	33	226	26	2	0	520	5,551	2,900	67	80,000	0	3,000
Burlington,		25	0	0	0	5	0	0	0	0	5	70	70	99	1,500	0	0
Carnforth,		81	30	0	0	0	16	13	5	3	42	600	1500	56	2,300	0	0
Cass,		80	20	5	0	0	12	2	0	8	27	715	1650	87	3,600	0	0
Castana,		35	0	4	1	1	9	3	3	2	29	170	125	91	1,500	0	0
Castleville,		108	25	298	32	14	149	306	60	18	877	2,471	1,200	88	15,000	659	0
Cedar Falls,		200	50	357	67	47	216	73	11	100	1,326	3,551	1,800	89	30,000	0	0
Cedar Rapids, Ist,		139	13	1	0	3	30	0	2	5	41	2,500	1800	106	7,000	0	0
" Bethany,		63	0	5	0	0	0	0	0	0	10	255	1200	96	1,050	0	0
Center,		60	0	0	0	0	19	0	0	1	20	2,926	3600	1906	3,000	0	0
Centerdale,		86	38	78	0	0	27	0	0	148	175	1,018	1600	1906	8,100	0	1,200
Centerville,		40	20	0	0	0	0	0	0	0	149	610	1480	82	4,500	0	0
Central City,																	
Chapin,		324	28	156	25	29	204	36	63	23	775	3,395	1,500	67	15,000	1,000	0
Charles City,		175	29	107	0	250	73	0	30	0	460	1,675	1,300	1900	25,000	0	2,250
Cherokee,		60	0	76	26	7	66	23	8	5	224	740	1600	68	4,500	0	0
Chester Center,		29	0	0	0	0	0	0	0	0	0	465	400	78	2,200	0	0
Church,		120	16	12	0	0	55	0	3	0	72	1,614	700	84	5,000	0	400
Cincinnati,		200	109	61	9	33	153	27	27	9	390	1,955	1,000	1900	11,800	500	250
Clarion,		95	34	54	0	6	26	14	7	0	64	171	696	1500	1902	5,000	0
Clay,		125	50	15	0	5	48	0	18	0	86	2,500	1,000	94	14,000	0	0
Clear Lake,																	
Cliffland,		195	41	43	10	8	51	7	9	4	179	2,828	1,200	67	13,150	0	0
Clinton,		15	0	0	0	0	0	0	0	0	27	316	1400	75	4,000	0	0
Colesburg,		120	20	44	8	15	37	0	10	0	214	1,311	900	1901	12,600	0	175
Corning,		75	0	18	0	0	16	3	0	0	37	144	92	3,500	0	0	
Correctionsville,		200	25	92	33	14	30	35	23	10	437	4,301	2,000	70	14,000	0	0
Council Bluffs,		150	20	65	0	31	112	70	11	7	139	435	1,100	1900	20,000	0	0
Cresco,		150	50	225	20	0	200	25	5	0	575	2,355	1,300	70	20,000	0	0
Creston, Ist,		0	0	0	0	0	0	0	0	0	0	0	0	75	1,850	0	0
" Pilgrim,		35	0	0	0	0	0	0	0	0	4	212	200	1903	2,500	0	0
Crocker,		116	35	67	0	6	72	7	6	7	183	936	1720	93	6,000	0	0
Cromwell,		63	27	38	18	10	60	30	3	0	159	840	1800	47	6,000	0	0
Danville,		201	65	76	3	24	242	26	0	23	574	4,000	2,250	1901	50,000	0	0
Davenport, Ed's,																	

p, Free use of parsonage. a, Missionary aid to salary. † Both rent and aid. \* No parsonage.





CHURCHES	SUNDAY SCHOOL		V. P. S.		BENEFICENCE				SALARIES, VALUES, ETC.									
	Place	Superintendent	Mem.	Mem.	Foreign Miss.	Ed'n Bldg	Ch. Home	A. M. Home	S. S. Aid	Min. Aid	Other	Total	Home Exp.	Salary, etc.	Ch. Val. Etc.	Ch. Prop.	Inv. Funds	Amt. of Debt
Davenport, Ger.	A. H. Kneuppel,		115	24	\$5	\$5	\$15	\$40	\$5	\$6	\$0	\$82	\$853	a\$700	1902	\$9,500	\$0	\$0
" Bethl'm,	E. U. Meyers,		200	132	14	0	30	86	0	12	0	100	242	a1,280	'82	5,000	0	790
Decorah,	Walter Adams,		180	28	111	60	45	118	56	17	14	88	509	p1,380	'95	21,000	0	900
Dennmark,	Robert L. Baird,		186	63	83	19	9	106	19	8	0	244	1,100	p800	'66	8,000	0	0
Des Moines, Ply.,	George A. Boody,	h	636	75	968	452	153	595	497	48	21	4,461	7,195	1901	126,000			
" Moriah,	Geo. Jones,		150	20	31	1	4	35	0	18	7	96	1,200	a900	'90	8,500	0	300
" Pilgrim,	Hon. Walt H. Butler,		125	33	101	0	13	128	7	0	0	15	264	1,300	'85	15,000	0	480
" North Park,	James E. Cline,		140	50	70	0	8	60	14	12	0	1,364	1,700	p900	'98	10,500	0	0
" Greenwood,	J. L. Thompson,		50	20	200	0	0	0	0	0	0	500	700	1,537	1905	*9,200	0	2,000
" Union,	Geo. A. Elder,		128	24	6	11	3	44	0	7	1	10	82	a800	'88	*2,500	0	0
Dewitt,	Rev. C. G. Oxley,		39	15	2	0	4	25	0	15	0	46	502	a600	'95	3,000	0	240
Dickens,	Mrs. W. R. Bundy,		45	35	2	0	31	0	0	4	0	37	321	p300	'91	2,500	0	0
Dinsdale,	J. B. Eilers,		103	48	0	0	11	17	3	0	0	31	815	p600	'90	4,000	0	300
Dubuque, 1st,	E. M. Harroun,		295	76	545	7	22	315	44	47	33	6,513	10,140	2,500	'60	40,000	10,000	0
" Immanuel,	Hermann Ficke,		454	50	30	0	100	5	5	0	0	50	190	3,017	'700	88	23,000	1,000
" Summit,	R. W. White,		240	81	90	5	100	48	22	11	5	100	381	1,200	'89	*11,500	1,000	300
" Durango,	S. J. Patterson,		121	0	152	23	19	122	20	3	15	187	541	1,366	1,000	'76	7,000	0
Eagle Grove,	Mrs. Minnie Dutesman,		35	0	0	0	0	6	0	0	0	6	120	a220	'95	300	0	0
Earlville,	Harry Poole,		167	50	62	7	7	52	33	12	7	3	183	1,536	p1,000	'96	7,835	0
Eddyville,	Mrs. Henry Sharp,		128	60	104	0	0	67	0	1	0	0	172	1,337	'575	'87	6,500	0
Edgewood,	G. F. Hartman,		50	0	8	2	4	30	3	5	0	3	55	555	a650	'63	*1,900	0
Eldon,	Isaac P. Gates,	h	70	0	0	0	0	4	0	3	0	0	7	667	p420	'91	3,500	0
Elkora,	Prof. A. S. Fulton,		114	25	13	0	0	5	0	4	0	0	22	955	800	'80	4,000	0
Elkader,	James F. Hardin,		150	40	223	42	10	275	95	0	0	110	755	1,943	p1,000	'93	28,000	1,575
Elliot,	Prof. Robert Rienow,		80	37	5	0	0	10	0	0	0	0	15	580	p600	'99	8,250	0
Elsworth,	M. H. Brinton,		62	0	0	0	0	25	0	0	0	0	35	66	312	'82	*1,200	0
Elma,	Dwight G. McCarty,		194	43	23	5	5	165	10	23	5	57	293	1,744	p1,200	'96	12,000	0
Emmettsburg,	Florence McAnnish,		85	0	1	0	0	31	0	3	0	0	35	1,000	p800	'59	2,500	1,000
Exira,	J. W. Sampson,		143	30	57	0	0	60	11	10	0	17	155	2,000	p1,200	'60	9,900	0
Fairfax,	A. T. S. Owen,		80	30	0	0	4	11	0	5	0	0	20	500	a700	'48	*1,500	0
Farmington,	Thomas Parsons,		65	20	0	0	0	65	0	0	0	0	65	840	p600	'83	3,000	0
Farmhamville,	W. B. Clark,		100	47	87	6	17	53	26	1	3	41	234	p700	'80	4,000	0	0
Farragut,	Prof. Charles D. Ncff,		50	15	4	0	7	20	5	1	15	0	48	1,023	p850	'95	5,500	0
Fayette,	Mrs. G. B. Baker,		62	15	4	0	0	71	0	4	4	0	83	800	p575	'71	3,500	0
Fontanelle,	L. C. Brown,		95	0	0	0	0	16	0	0	0	0	16	1,800	'77	4,000	0	
Forest City,			0	0	0	0	0	5	0	0	0	5	192	150	'72	1,000	0	0
Fort Atkinson,			0	0	0	0	0	0	0	0	0	0	0	0	0	0	0	0

a, Missionary aid to salary. † Both rent and aid. \* No parsonage.

b, Free use of parsonage.

CHURCHES		CLERKS		MINISTERS		MEMBERS		ADMITTED				REMOVED				BAPT.			
City or Town	Org.	Name	Name	Ord.	C'd	Ma.	Fe.	To.	Ab.	C.	L.	To.	Di.	L.	De.	To.	Ad.	Inf.	Fam.
Fort Dodge,	1856	H. G. Hiller,	Reuben L. Breed, p.	'96	'05	69	146	215	21	19	18	37	1	18	1	20	15	3	235
Galt,	1883	Mrs. Hattie C. Simpson,	Phny H. Fisk, p.	'85	'05	19	32	51	0	0	2	2	1	5	0	6	0	0	50
Garden Prairie, <b>Madrid, R. 3,</b>	'70	Miss Anna Pies,	F. Edmonds Henry, p.	'00	'05	33	40	73	27	1	0	4	0	4	0	4	0	0	26
Garner,	1891	C. J. Schneider,	Edwin H. Albright, p.	'86	'06	52	98	150	16	23	17	40	0	3	0	3	12	2	100
Gaza, <b>R. 1,</b>	1897	Mrs. Mary Fish,	J. M. Whitehead, p.	'97	'04	14	19	33	2	0	6	6	0	4	0	4	0	0	20
Gen Point,	1889	Mrs. Mabel Chadwick,	Ernest C. Chevis, p.	'90	'03	9	11	20	1	0	2	2	0	2	6	8	0	1	8
Genoa Bluffs, <sup>a</sup>	1856	M. W. Kelling,	Charles T. Halbert, p.	'96	'07	42	48	90	0	13	0	13	0	1	5	0	6	5	15
German Township, <sup>b</sup>	1892	Dea. D. L. Robison,	George R. Chambers, p.	'96	'04	11	17	28	13	0	0	0	0	0	4	0	0	0	30
Gilbert Station,	1880	L. Oliver,	Lloyd Williams, p.	'83	'00	37	63	100	13	3	0	3	0	3	6	30	39	3	0
Gilman,	1870	Dea. J. M. Carney,	James H. Skiles, p.	'81	'04	62	81	143	4	1	0	1	2	1	4	11	16	0	35
Givin, <b>R. 1,</b>	1861	Thomas L. Rees,	John Roberts, p.	'06	'06	04	15	26	41	4	1	0	1	1	0	1	2	0	40
Glenwood,	1856	Mrs. B. E. Hamilton,	David G. Youker, p.	'77	'06	72	136	208	64	2	1	3	1	4	0	5	1	0	120
Golden, <b>Ryan, R. 2,</b>	1869	Henry Thomas,	James B. Chase, p.	'65	'05	3	17	20	2	4	6	10	1	0	0	1	0	1	15
Gomer, <b>Emerson, R. 1,</b>	1872	Good Hope,	Wm. T. Butcher, p.	'06	'06	38	55	93	19	10	6	16	2	7	0	9	9	10	66
Good Hope,	1891	Good Hope,	V. A. Carlton, p.	'86	'06	14	17	31	4	4	1	5	0	2	0	2	3	1	7
Gowrie,	1875	Mrs. Ella R. Claus,	James P. Burling, p.	'93	'00	42	98	140	30	0	2	2	1	5	2	8	0	0	100
Grand River, <b>Gr'nfield, R. 3,</b>	'68	Mrs. Ella T. Childs,	Charles A. Burdick, p.	'04	'06	9	16	25	8	0	0	0	0	0	0	0	0	1	12
Grand View,	1857	Frank H. Eddington,	W. R. Griffiths, p.	'87	'06	27	57	84	0	0	3	3	0	11	81	92	0	0	70
Grant, <b>Gaza,</b>	1880	Frank H. Eddington,	Horace D. Herr, p.	'81	'05	86	135	221	35	0	6	6	2	2	12	16	1	6	110
Grant Center,	1897	Mrs. Myrtle Mills,	Glenn H. Putnam, p.	'82	'03	48	79	127	21	13	0	13	1	6	1	8	13	0	68
Greenville,	1905	Mrs. Myrtle Mills,	Horace L. Strain, p. c.	'96	'05	101	185	286	57	13	20	33	2	7	0	9	4	3	150
Green Island,	1888	Mrs. A. H. Thomas,	Williamsburg, R. 4.			86	151	237	13	20	5	25	2	11	0	13	1	5	90
Green Mountain,	1857	Dea. H. S. Bliss,																	
Grinnell,	1855	J. E. Whitney,																	
Hampton,	1857	J. W. Miller,																	
Harlan,	1871	J. E. Foulk,																	
Harmony, <b>Spencer,</b>	1891	Lucretia Sellers,																	
Hartwick,	1875	Mrs. James P. Burling,																	
Harvey, <b>Clarion,</b>	1896	John F. Hinsdale,																	
Havardon,	1883	Griff Samuel,																	
Hickory Grove, <sup>c</sup>	1867	Mrs. Lizzie Wells,																	
Hinsdale, <b>Onawa,</b>	1898	Miss Inez F. Kelso,																	
Hitean,	1895	Dea. W. E. Jayne,																	
Humboldt,	1871	Mrs. N. Huffman,																	
Humeston,	1901	M. A. H. Jones,																	
Hutchins,	1893	Mrs. Eva Simplot,																	
Independence,	1868	Dea. W. E. Jayne,																	
Ionia,	1889	Mrs. N. Huffman,																	
Iowa City,	1856	M. A. H. Jones,																	
Iowa Falls,	1856	Mrs. Eva Simplot,																	

c Mt. Pleasant.

b South English.

a Williamsburg, R. 4.

CHURCHES	SUNDAY SCHOOL		V.P.S.		BENEFICENCE						SALARIES, VALUES, ETC.					
	Place	Mem.	Mem.	Foreign Miss.	Ed'n Bgd.	Ch. Home Miss.	A. M. A.	S. S.	Mm. Aid.	Other	Total	Home Exp.	Salary, etc.	Ch. Value of Prop.	Inv. Funds	Amt. of Debt.
Fort Dodge,	196	47	\$85	\$5 \$10	\$116	\$5	\$12	\$5	\$218	\$456	\$5,173	\$1500	\$4	\$20,000	\$0	\$600
Galt,	68	45	10	0	42	0	0	0	0	52	571	4378	91	3,000	0	0
Garden Prairie,	50	0	0	0	56	0	0	0	0	56	458	1350	76	2,500	0	0
Garnier,	83	55	23	27	40	88	9	7	0	314	1,300	1800	94	6,000	0	600
Gaza,	45	0	0	0	0	21	0	6	5	32	252	1400	97	2,000	0	0
Glen Point,	40	0	0	0	0	3	0	0	0	86	89	100	91	*1,200	0	100
Glenoa Bluffs,	40	0	0	0	5	41	4	5	5	60	550	1550	70	1,300	0	0
Gierman T'ship,	20	0	0	0	0	2	0	0	0	2	89	a60	92	*1,400	0	0
Gilbert Station,	217	80	32	0	0	44	0	16	0	31	123	1819	82	3,000	0	462
Gilman,	115	55	33	2	2	11	4	3	0	0	55	1654	70	4,800	0	0
Givin,	60	0	0	0	23	0	10	0	0	33	260	a175	61	600	0	200
Glenwood,	144	25	104	4	4	148	76	12	0	202	550	800	81	12,000	0	900
Golden,																
Gomer,	60	25	5	0	0	31	0	0	0	8	44	4600	76	2,000	0	0
Good Hope,																
Govrie,	45	27	5	0	5	19	2	0	0	45	76	1600	79	3,000	0	0
Grand River,	60	0	15	0	2	12	0	8	0	20	57	125	200		0	0
Grand View,																
Grant,																
Grant Center,	30	0	0	0	0	7	0	0	0	1	8	550	a70	1906	*2,000	0
Greenville,																
Green Island,																
Green Mountain,	80	20	102	0	8	93	5	2	12	50	272	900	68	4,500	0	0
Grimell,	803	109	1,498	4630	23	780	230	78	20	1119	8,378	2,000	78	38,000	0	900
Hampton,	175	32	61	0	0	157	2	12	0	115	347	4,317	96	26,000	0	0
Harlan,	135	40	30	10	0	51	10	30	10	0	141	1,200	82	5,000	0	0
Harmony,																
Hartwick,	56	15	10	11	4	21	5	0	0	8	59	1800	75	2,000	0	0
Harvey,	43	0	13	0	0	17	0	0	0	0	30	200	96	*1,200	0	0
Hawarden,	202	25	19	0	10	17	0	12	2	0	60	1,421	83	7,000	0	900
Hickory Grove																
Hinsdale,	60	0	6	0	1	5	0	5	0	0	17	186	99	*1,000	0	0
Hiteaman,	150	27	0	0	0	0	0	0	0	0	700	700	1901	*3,000	0	0
Humboldt,	160	100	46	0	0	54	10	0	0	0	110	1,000	1905	4,000	0	0
Humbeston,	129	25	0	0	15	25	0	5	0	16	61	860	a950	1905	*7,200	0
Hutchins,																
Independence,	0	0	62	2	3	12	10	2	2	0	93	1,600	0	*5,000	0	0
Ionia,	120	20	0	0	0	7	0	3	0	18	28	600	93	3,500	0	0
Iowa City,	178	40	258	18	14	166	14	10	13	46	539	2,851	1,500	45,000	0	0
Iowa Falls,	175	30	55	0	0	32	25	15	0	5	132	1,600	65	10,000	0	0

a, Missionary aid to salary. b, Free use of parsonage. c, Both rent and aid. \* No parsonage.

CHURCHES		CLERKS		MINISTERS		MEMBERS					ADMITTED				REMOVED				BAPT.	
City or Town	Org.	Name	Name	Ord.	C'd	Ma.	Fe.	To.	Ab.	C.	L.	To.	Di.	L.	De.	To.	Ad.	Inf.	Fam.	
Jackson, Coggon, R. 3,	1891	Thomas Henderson,	G. O. Porter, p.	'81	'07	16	23	39	3	0	0	0	0	0	0	7	7	0	1	16
Jewell,	1883	I. J. Sayrs,				22	37	59	5	5	8	13	0	0	6	2	8	0	0	35
Keokuk,	1895																			
Keok, Odeholdt,	1891	Miss Lydia Keek,	Wm. H. Ogle, p.	'74	'06	13	9	22	0	0	0	0	0	1	2	0	3	0	0	30
Kelley, Ames, R. 3,	1876	A. H. Person, p.	W. J. Minchin, p.	'96	'06	12	20	32	2	6	4	10	0	1	0	1	6	0	0	20
Kelloff,	1868	Dea. Wm. S. Pringle,				15	29	44	4	2	4	6	0	0	0	0	2	1	0	20
Keokuk,	1854	Dr. Mary O. Hoyt,	Geo. C. Williams, p.	'78	'06	95	198	293	46	1	0	1	4	0	0	2	6	0	0	125
Keosauqua,	1844	J. Henry Strickling,	Charles E. Perkins, p.	'86	'96	42	73	115	25	8	5	13	3	4	3	10	8	2	0	92
Kingsley,	1886																			
Knoxville,	1894	Isaac H. Garretson,	Charles L. Hyde, p.	'84	'04	28	54	82	12	2	1	3	3	2	7	12	0	0	0	30
Lakeview,	1885	G. L. Hamstreet,	[Clarence D. Miller, Dis.]	'02	'06	20	24	44	5	1	3	4	1	0	0	1	1	1	1	16
Lakeview,	1890	Fred Kelch,				30	65	95	24	1	9	10	2	2	1	5	0	1	0	50
LaMoille,	1886	E. H. Buchanan,	[J. Dewey Lewis, Lic.]	'06	'08	48	81	129	45	11	3	14	0	6	0	6	0	0	0	40
Larchwood,	1886	T. B. Martin,	A. J. Benton, p.	'93	'06	33	42	75	19	0	9	9	0	3	0	3	0	1	1	87
Lawler,	1871	Mrs. F. M. Chase,	Merle A. Frost, p.	'96	'03	4	16	20	0	0	2	2	1	1	0	2	0	0	0	45
Ledyard,	1894																			
Le Mars,	1871	G. T. Struble,	Roland W. Purdue, p.	'75	'06	56	151	207	53	26	5	31	2	11	14	27	0	6	100	
Lewis,	1865	Mrs. Luella M. Cotton,	Jesse L. Fisher, p.	'94	'04	39	101	140	7	2	10	12	0	1	1	2	0	1	77	
Lincoln,	1888	Mrs. S. A. Knickerbocker,				12	18	30	16	0	0	0	0	7	4	11	0	0	25	
Linn Grove,	1891	W. S. Fairchild,				25	40	65	12	17	4	21	1	1	1	3	14	1	15	
Little Rock,	1893	Mrs. Charles C. Armour,				16	43	59	10	4	3	7	0	1	3	4	1	0	40	
Long Creek,	1846	Thomas Anwy,	[R. P. Roberts, U. B.]	'85	'04	41	47	88	0	0	2	2	0	3	3	6	0	0	35	
Luzerne,	1899	Mrs. Mary Chass,	Anton Paulu, p.	'90	'94	3	5	8	0	0	0	0	0	0	0	0	0	0	2	11
Lyons,	1839	Miss Myrtle Green,	Charles A. Riley, p.	'97	'04	45	183	228	35	29	0	29	4	5	0	9	7	17	250	
McGregor,	1857	Mrs. J. N. Gilchrist,	George A. Francis, p.	'87	'02	65	169	234	62	1	1	2	2	5	0	7	1	1	120	
McIntire,	1868	Mrs. R. S. Beebe,	Theodore C. Hunt, p.	'80	'04	21	52	73	8	0	0	0	1	0	1	0	1	0	52	
Madison Co., 1st, <sup>b</sup>	1884	Mrs. Flora Ritter,	Henry R. Baker, p.	'87	'06	19	18	37	5	0	0	0	1	0	13	14	0	0	15	
" Fellowship, <sup>c</sup>	1901	Miss Ona F. Akin,	Henry R. Baker, p.	'87	'06	12	22	34	7	0	0	0	0	0	0	0	0	0	14	
Magnolia,	1855	Mrs. Ada M. Dewell,	Parley B. West, p.	'73	'05	32	47	79	21	0	0	0	1	1	0	2	0	0	37	
Manchester,	1856	E. B. Stiles,	Wm. J. Suckow, p.	'88	'05	61	152	213	22	10	13	23	4	7	0	11	4	0	250	
Man-sou,	1868	Henry Moses,	Henry J. Wilkins, p. c.	'93	'05	44	96	140	22	18	9	27	2	7	0	9	2	1	65	
Maquoketa,	1843	Miss Lulu B. Hinman,	Malcolm Dana, p.	'01	'04	42	158	200	26	5	33	38	4	5	0	9	3	2	125	
Marion,	1848	Mrs. Louise G. Parkhurst,	Milton L. Hufton, p.	'74	'04	06	123	164	12	3	6	9	2	3	130	135	2	5	150	
Marshalltown,	1868	F. O. Kemble,	Lemon B. Hix, p.	'99	'05	79	166	245	45	6	3	9	7	0	15	6	2	1	300	
Mason City,	1858	L. Oliver Stone,	Albert H. Jordan, p.	'02	'05	218	379	597	6	3	9	4	3	1	1	5	2	3	350	
Miles,	1879	Frank Wells,	B. Frank Myers, p.	'96	'04	36	62	98	14	4	0	4	3	1	1	5	2	3	100	
Milford,	1888	Mrs. George P. Woods,	Edward Wilson, p.	'97	'06	34	47	81	23	0	0	0	0	4	0	4	0	2	90	
Minden,	1890	Leonhard Koel,	H. W. Stein, p.	'02	'06	87	77	164	6	5	2	7	3	0	0	3	0	0	26	
Mingo, Ashton,	1899																			
Mitchell,	1857	Miss Anna Tesch,	O. M. Van Swearingen, p.	'76	'03	10	41	51	8	0	1	1	1	0	2	0	2	1	0	40

<sup>c</sup> Lorimer, R. 3.

<sup>b</sup> Hebron, R. 1.

<sup>a</sup> Marshalltown, R. 4.

CHURCHES	SUNDAY SCHOOL		Y. P. S.				BENEFICENCE				SALARIES, VALUES, ETC.								
	Place	Superintendent	Mem.	Mem.	Foreign Miss.	Ed'n Beg	Ch. Beg	Home Miss.	A. M. A.	S. S. S.	Min. Aid	Other	Total	Home Exp.	Salary, etc.	Ch. Erec.	Ch. Prop.	Value of Inv. Funds	Amt. of Debt
Jackson, Jewell,		Henry Henderson,	40	0	\$5	\$0	\$0	\$26	\$0	\$8	\$0	\$15	\$54	\$300	\$3,000	'86	\$2,000	\$0	\$0
Keck,		Mrs. D. C. Welch,	79	44	15	7	0	26	0	0	0	0	48	560	a750	'87	*2,000	0	0
Kelley,		James A. Keck,	55	0	3	0	0	14	0	3	0	0	20	247	225	'91	*1,200	0	0
Kellogg,		Mrs. Ella Rosenfeld,	40	0	0	0	0	14	0	0	0	0	14	340	200	'80	700	0	0
Keokuk,		Herbert E. Jones,	32	0	3	0	2	17	0	0	0	0	22	496	'80	3,600	0	0	
Keosauqua,		C. F. McFarland,	117	30	230	0	47	107	54	23	0	103	564	2,500	1,500	'57	20,000	0	0
Kingsley,		David Williams,	60	20	0	0	0	55	0	4	0	0	59	1,283	p1,000	'88	7,500	0	0
Knoxville,		N. Harrington,	110	60	5	0	0	5	0	0	0	21	31	700	p700	1905	3,000	0	0
Lakeside,		Mrs. Levi Miles,	49	31	5	0	0	5	0	0	0	0	10	418	p250	'85	2,500	0	0
Lakeview,		Fred Kelch,	84	20	26	3	6	67	0	7	0	5	114	1,111	p600	'92	3,000	0	0
LaMoille,		Mrs. Anna Kirkendall,	60	37	0	0	0	10	0	8	0	0	18	550	p450	'87	3,500	0	0
Larehwood,		Mrs. C. C. Briggs,	94	22	0	0	5	30	0	6	0	0	41	600	p700	'89	4,000	0	0
Lawler,		J. E. Landon,	15	0	3	0	2	5	5	0	1	0	16	275	200	'73	*1,000	0	0
Ledyard,		M. Hilbert,	104	33	98	3	3	133	3	10	3	6	259	2,098	1,300	'89	12,500	0	900
Le Mars,		William Lawton,	75	55	83	13	32	54	15	10	5	22	234	862	p900	'65	2,000	0	0
Lewis,		Gentle Knickerbocker,	27	27	1	0	0	12	9	15	0	0	37	188	a250	'89	1,000	0	0
Lincoln,		Robert Pritchard,	45	0	2	0	0	10	0	3	0	0	15	283	p300	'91	1,200	0	0
Linn Grove,		Chas. C. Arnour,	40	50	5	0	5	12	0	0	0	10	32	1,250	p700	'93	3,500	0	425
Little Rock,		D. R. Jones,	53	0	0	0	0	0	0	5	0	85	90	695	p575	'86	3,000	0	0
Long Creek,		Anton Pauli,	28	0	0	0	0	4	0	0	0	0	2	60	40		0	0	
Luzerne,	m	Miss Ella Lukens,	182	51	87	12	28	45	13	20	4	12	221	1,229	p1,000	'60	8,700	0	0
Lyons,		Asahel Chapin,	170	29	195	28	38	160	174	34	2	41	672	1,900	1,400	'67	*15,000	0	0
McGregor,		Mrs. Bell Fernald,	34	18	3	0	0	13	0	6	0	0	22	330	300	'94	*2,000	0	0
McIntire,		Wilford E. Brownell,	38	0	0	0	0	0	0	5	0	0	6	93	93	'81	*750	0	0
Madison Co., Ist, Fel.,		W. C. Dewell,	40	0	0	0	0	0	0	0	0	0	0	0	0	0	1904	*2,000	0
Magnolia,		M. F. LeRoy,	60	15	36	0	0	0	36	12	5	0	89	306	255	'76	3,000	0	0
Manchester,		Dr. Henry Young,	170	55	212	12	31	136	52	16	17	9	485	2,262	p1,300	1900	18,000	0	0
Manson,		Dr. George M. Johnson,	115	60	37	0	5	75	0	5	5	0	127	1,500	p700	1900	12,000	0	0
Maquoketa,		W. A. Stoffer,	150	20	33	2	0	33	6	5	4	84	167	1,450	1,078	'76	*8,000	0	0
Marion,		E. R. Lay,	150	35	25	0	5	45	0	10	0	75	160	2,500	1,100	'77	20,000	0	0
Marshalltown,	m	C. E. Damon,	250	22	280	0	0	116	32	35	0	40	503	3,940	1,500	'70	*8,000	0	0
Mason City,		A. Von Oven,	340	45	68	0	22	78	0	15	0	150	333	4,300	1,800	'98	*50,000	0	7,000
Mills,		Geo. P. Woods,	35	10	35	0	0	85	0	8	0	20	148	1,082	700	'85	4,000	0	0
Milford,		Geo. P. Woods,	150	77	14	0	11	15	0	6	0	12	59	1,120	p750	'91	6,000	0	0
Minden,		Mrs. James Hunter,	135	55	25	10	105	20	10	5	5	35	215	1,400	800	1901	6,000	0	750
Mingo,		Fred Chandler,	50	0	10	0	0	30	0	0	0	0	40	691	†449	'68	3,000	0	0
Mitchell,																			

p, Free use of parsonage. a, Missionary aid to salary. † Both rent and aid. \* No parsonage.

CHURCHES		CLERKS		MINISTERS		MEMBERS				ADMITTED			REMOVED			BAFTA.			
City or Town	Org.	Name	Name	Ord.	C'd	Ma.	Fe.	To.	Ab.	C.	L.	To.	Di.	L.	De.	To.	Ad.	Inf.	Fam.
Mitchellville,	1878	J. W. Rumble,	Pliny H. Fisk, p.	'85	'07	81	97	178	36	5	8	13	2	1	0	3	0	0	70
Mizpah, Somers,	1897	Mrs. R. W. Tripp,	J. L. Martin, p.	'88	'04	6	8	14	3	4	6	10	0	2	1	3	1	0	15
Mondamin,	1875																		
Monona,	1855	Nelson Beeler,	Burton H. Cheney, p.	'99	'06	13	52	65	13	0	8	8	1	6	2	9	0	1	77
Monticello,	1860	Miss Mary I. Jarman,	Merle A. Breed, p. c.	'93	'04	51	122	173	27	1	10	11	2	3	0	5	1	1	130
Montour,	1855	Mrs. C. P. Poyner,	Daniel W. Blakely, p.	'89	'06	21	86	107	33	5	4	9	0	3	0	3	5	0	56
Moorland,	1887	Mrs. Ida V. Skinner,	John L. Martin, p.	'88	'04	8	20	28	8	0	1	1	0	0	0	0	1	1	30
Mount Pleasant,	1841	Mrs. Elizabeth Mehl,	Benjamin Staunton, p.	'79	'06	57	150	207	4	2	4	6	18	44	66	2	0	1	96
Mount Pleasant,	1841	Mrs. E. E. Hall,	John C. Stockard, p.	'84	'06	29	50	79	18	0	3	3	0	0	0	0	0	1	50
Muscataine, Ist,	1840	R. B. Baird,	Bryant C. Preston, p.	'93	'04	46	75	121	3	6	2	8	0	0	0	0	0	1	225
"	1873	Mrs. Henry Schroeder,	Carl A. Dettmers, p. c.	'95	'04	46	75	121	3	6	2	8	0	0	0	0	0	1	60
"	1866	Dea. S. D. French,	Archibald W. Linden, p.	'01	'04	68	131	199	40	7	6	13	6	8	28	42	6	1	200
Nashua,	1854	Mrs. Agnes J. Miner,	George R. Chambers, p.	'92	'04	19	20	39	7	0	0	0	0	0	0	0	0	0	20
Nevinsville,	1880	Chas. A. Barnes, jr.,	Frank H. Anderson, p.	'00	'05	47	72	119	24	0	0	0	0	1	0	1	0	2	50
Newburg, Grinnell,	1871	Mrs. J. O. Ervin,	John A. Eakin, p.	'94	'06	52	85	137	36	0	0	0	4	15	0	19	0	0	100
Newell,	1858	R. H. Gurley,	Emil L. F. Warkentien, p.	'05	'06	38	37	75	0	5	0	5	0	0	0	0	0	2	35
New Hampton, Ist,	1873	John Kolthoff,	Andrew B. Appleby, p.	'93	'06	116	223	339	64	9	6	15	4	5	0	9	1	3	210
"	1856	O. H. Witmer,	A. Alexander Thom, p.	'01	'06	12	17	29	1	2	0	2	1	0	1	1	2	1	16
Newton,	1891	O. C. Sauer,	H. C. Van Valkenberg, p.	'03	'05	19	60	79	20	1	3	4	3	8	0	11	1	2	28
Newtonville, Coggon, R. 3,	1893	Mrs. Anna Nicholson,	Albert A. Robertson, p.	'97	'05	53	95	148	33	13	3	16	0	9	0	9	1	7	65
Nilesville, Chas. City, R. 2,	1857	Mrs. Sarah J. K. Cole,	William T. Sealey, p.	'98	'05	18	25	43	0	7	8	15	0	0	2	6	3	17	30
Nora Springs,	1886	Fred A. Nash,	John J. Samuel, p.	'06	'06	28	54	82	23	0	1	1	3	3	0	6	0	0	30
Oakland,	1888	Mrs. A. M. Buchanan,	J. Franklin Smith, p.	'93	'05	39	54	93	24	0	11	11	10	7	18	0	0	21	21
Ogden,	1846	Owen R. Williams,	Francis A. Zickafoose, p.	'93	'03	70	171	241	28	0	8	8	2	8	0	10	0	0	100
Old Man's Creek, a	1854	Mary E. Smith,	Herbert O. Allen, p.	'89	'06	131	257	388	75	7	8	15	5	1	8	1	0	0	60
Olds,	1854	Mary E. Smith,	A. Caro Kaye, p.	'84	'99	72	137	209	40	8	4	12	4	14	0	18	2	0	75
Onawa,	1858	C. L. Richards,	Ernest M. Keeler, p.	'05	'06	5	6	11	7	0	0	0	0	0	3	3	0	0	6
Orchard,	1877	John C. Lee,	{ Lydia I. James, p.	'90	'05	58	81	139	12	1	0	1	1	2	0	3	1	1	64
Orient,	1881	Mrs. H. H. T. Armstrong,	{ Francis Faykes, p. em.	'67	'89														
Osage,	1858	Arnold E. Brown,	[Frank Merrithew, U. B.]	'94	'07	9	20	29	13	0	0	0	0	0	0	0	0	0	30
Oskaloosa,	1844	Dea. R. L. Turner,	P. Adelstein*Johnson, p.	'98	'00	91	222	313	50	13	11	24	3	10	0	13	4	4	200
Osterdock,	1904	Mrs. Ella Moser,	Isaac Cookman, p.	'88	'04	51	125	176	15	5	18	23	3	5	0	8	4	1	125
Otho,	1855	Mrs. G. D. Hart,	Oscar A. Anderson,	'02	'06	35	40	75	3	13	0	13	0	1	2	3	0	2	50
Oto,	1896	Mrs. W. B. Brazel,																	
Ottumwa, Ist,	1846	Dea. Charles Connelly,																	
" 2d,	1883	Miss May Ditch,																	
" Sued,	1880	Oscar A. Anderson,																	
Owen Center,	1901																		
Owen's Grove,	1889																		

a Iowa City, R. 2.

CHURCHES	SUNDAY SCHOOL		Y. F. S.				BENEFICENCE				SALARIES, VALUES, ETC.								
	Place	Superintendent	Mem.	Mem.	Foreign Miss.	Ed'n. Bdg.	Ch. Bdg.	Home Miss.	A. M. A.	S. S. Aid	Min. Aid	Other	Total	Home Exp.	Salary, etc.	Ch. Erec.	Value of Ch. Prop.	Inv. Funds	Amt. of Debt
Mitchellville,	A. D. Miller,		87	20	\$0	\$0	\$0	\$34	\$0	\$0	\$0	\$0	\$34	\$879	\$760	1903	\$11,000	\$0	\$0
Mizpah,	James Merritt,		48	0	0	0	10	6	0	0	0	0	21	302	125	'97	*2,100	0	0
Mondamin,	Miss Flora E. Davis,	h	126	0	18	2	2	8	1	4	1	0	38	727	p800	'65	6,000	0	0
Monona,	John A. Dontrick,	h	147	42	80	11	16	85	108	10	0	48	358	2,380	p1,000	1900	20,500	0	2,400
Monticello,	R. E. Austin, Jr.,		75	25	41	3	9	63	22	5	0	0	143	875	p650	'67	3,500	0	0
Montour,	Mrs. Ada Taylor,		20	0	0	0	5	16	0	0	0	0	0	268	p250	'90	2,200	0	0
Mount Pleasant,	H. H. Smith,		107	40	31	1	0	36	2	3	3	40	116	1,500	p1,000	'48	11,700	0	250
Moville,	W. E. Hall,		104	36	0	0	0	31	0	0	0	16	47	925	p800	'96	4,000	0	0
Muscatine, 1st,	J. H. St. John,	m	390	17	208	2	350	144	33	9	0	137	883	3,700	p1,500	'92	26,000	0	0
" German,	Carl A. Dettmers,		90	50	3	10	2	38	0	5	11	8	77	1,600	p660	1905	17,000	0	0
Nashua,	J. W. Cagley,		140	80	29	0	0	82	10	11	0	10	142	1,365	p900	'70	6,000	0	0
Newburg,	Wiley Reed,		15	0	0	0	0	15	0	0	0	0	27	162	p162	'74	1,400	0	0
Newburg,	Arthur C. Newcomer,		30	0	7	0	0	33	6	6	2	76	130	322	200	'96	*3,500	0	0
Newell,	Geo. A. Herrick,		110	50	114	0	36	79	21	15	0	10	265	1,300	p800	1904	11,000	0	0
N. Hampton, 1st,	C. H. Salford,		125	25	75	0	0	114	14	9	0	10	222	1,586	p1,000	'84	8,400	0	0
" German,	E. L. F. Warkentien,		22	19	5	5	0	3	2	0	0	20	35	550	p500	'81	4,000	0	0
Newton,	Will Jasper,	h	274	18	151	0	10	178	33	10	0	35	417	2,870	p1,200	'92	22,000	0	0
Newtonville,	O. C. Sauer,		55	0	0	0	2	7	0	0	0	0	9	230	165	'91	1,400	0	0
Nilesville,	Miss Nellie Stuchler,	h	141	38	17	0	0	14	1	1	1	0	34	320	266	1903	*1,500	0	0
Nora Springs,	Rev. H. C. Van Valkenberg,		60	21	5	5	4	16	4	6	0	45	85	870	p725	'87	3,500	0	0
Oakland,	John H. Sivers,	h	130	81	102	6	21	67	24	7	1	118	346	1,277	p800	'95	8,400	0	0
Ocheyedan,	Mrs. Viola Pierce,	h	30	25	0	0	0	0	0	0	0	0	96	500	a500	'93	1,700	0	500
Ogden,	J. W. Meyer,	h	50	15	57	1	1	7	2	1	0	36	105	836	p375	'95	5,000	0	0
Old Man's Creek,	Miss Annie E. Roberts,	h	90	0	57	1	1	7	2	1	0	0	96	803	p600	'72	2,800	0	0
Olds,	Martha Smith,		69	15	58	0	8	46	12	0	0	57	181	965	p700	1902	6,000	0	0
Ouawa,	F. G. Oliver,		222	45	54	0	0	67	15	15	0	25	176	2,463	p1,000	1901	14,000	0	1,500
Orchard,	Dea. W. F. Penney,		93	16	5	0	5	18	0	3	0	115	146	320	166	1903	6,000	0	0
Orient,	Alexander P. Vance,	h	95	27	9	0	0	35	1	0	0	0	45	205	500	'84	3,000	0	441
Osage,	C. H. Addington,	h	280	42	270	0	26	305	122	20	0	35	778	2,900	p1,500	1901	40,000	0	0
Oskaloosa,	A. A. Paine,		135	50	0	0	0	49	0	8	0	0	113	2,176	1,200	'57	12,000	0	0
Osterdock,	Mrs. Ella Moser,		23	15	0	0	0	0	0	0	0	0	0	25	50	0	0	0	0
Otho,	Albert Hedeen,		134	29	79	0	0	42	20	0	0	10	151	873	p600	'83	4,500	0	0
Oto,	Frank A. Welch,		60	0	0	0	0	15	0	0	0	0	15	400	400	'98	3,000	0	0
Ottumwa, 1st,	W. F. Humting,		155	25	148	28	74	257	75	25	2	104	713	3,100	1,800	'77	*25,000	0	0
" 2d,	Rev. Geo. Lindsay,		140	20	15	0	5	35	4	0	0	42	101	1,628	1,000	'96	7,000	0	360
" Sired,	P. O. T. Dahlberg,		60	30	0	0	0	0	0	0	0	0	0	1,200	p600	1906	14,000	0	6,000
Owen Center,																			
Owen's Grove,																			

p, Free use of parsonage, a, Missionary aid to salary. † Both rent and aid. \* No parsonage.

CHURCHES	CLERKS	MINISTERS	MEMBERS				ADMITTED			REMOVED			BAPT.							
			City or Town	Org.	Name	Ord.	C'd	Ma.	Fe.	To.	Ab.	C.	L.	To.	Di.	L.	Dc.	To.	Ad.	Inf.
Parkersburg,	1869	M. W. Warner,	'72	'05	17	30	47	30	4	6	4	10	1	0	0	0	1	1	2	51
Percival,	1861	Mrs. Rosa M. Leslic,			28	59	87	25	0	88	88	1	0	0	0	0	1	0	0	37
Perry,	1883	Miss Carolyn E. Forgrave,	'65	'03	41	106	147	30	11	6	17	14	29	44	4	4	4	4	4	110
Peterson,	1882	Dr. A. S. Chatterton,	'87	'06	12	33	45	0	0	0	0	0	0	9	0	0	0	0	0	50
Peterson,	1896	Pearl M. Hiekok,	'04	'06	16	19	35	0	6	0	6	1	0	3	4	0	0	0	0	25
Pioneer,	'81	Jerry W. Evans,	'91	'06	8	10	18	0	0	2	2	0	0	3	3	0	0	0	0	8
Pleasant Grove,	1886	Mrs. John Braden,	'88	'02	17	22	39	0	3	3	6	1	0	0	1	3	0	1	3	15
Pleasant Prairie, <sup>a</sup>	1858	Mrs. Tena Leichly,	'89	'04	28	50	78	9	13	5	18	0	0	9	9	7	0	9	0	90
Polk,	1895	Dea. W. H. Jones,	'01	'06	11	24	35	0	7	5	12	2	3	0	5	4	0	0	0	70
Popejoy,	1900	D. H. Burnham,			34	95	129	45	0	0	0	0	4	0	4	0	0	0	0	70
Portland,	1856	Miss Mary Mickelson,	'89	'07																
Postville,	1868																			
Prairie City	1854	O. L. Byers,	'03	'04	15	55	70	8	2	1	3	0	1	0	1	0	1	0	5	50
Preston,	1888	Charles Gray,			30	61	91	20	1	6	7	2	7	2	11	0	2	55	55	
Pringhar,	1865	Mrs. R. W. Barrow,	'15	'30	45	18	1	3	4	1	0	0	0	0	4	0	0	2	30	
Prospect Grove, Mo., <sup>b</sup>	1853	Mrs. Della S. Woodruff,	'01	'06	14	41	55	11	0	0	0	0	0	4	0	0	0	0	22	
Quasqueton, Winthrop,	1870	O. P. Worsley,			64	160	224	33	10	14	24	2	18	16	36	7	0	137	137	
Red Oak,	1877	Miss Margaret Cresswell,	'97	'04	97	153	250	35	60	20	80	2	6	5	13	25	12	225	225	
Reinbeck,	1877	Mrs. Laura Dubois,	'80	'04	78	140	218	41	13	6	19	2	1	0	3	8	6	200	200	
Riceville,	1858	Mrs. E. B. Nichols,	'90	'06	36	98	134	40	9	6	15	1	7	0	8	7	0	60	60	
Rockford,	1878	Olaf Olson,	'90	'06	37	75	112	0	0	0	0	0	0	0	8	0	0	0	57	
Rock Rapids,	1873	H. E. Brown,	'97	'05	81	93	174	25	11	5	16	1	6	0	7	9	7	80	80	
Rockwell,	1893	Mrs. Eva W. McDonald,			12	24	36	12	0	0	0	0	0	0	0	0	0	0	13	
Rodney,	1890	Miss Susie Hiams,	'86	'06	39	49	88	12	7	2	9	14	1	6	0	7	3	0	54	
Rowan,	1893	Mrs. Julia Murray,	'96	'04	15	45	60	7	7	2	9	0	0	3	3	2	1	50	50	
Runnells,	1845	Mrs. Geo. Eddington,			3	18	21	0	0	21	21	0	0	0	0	0	0	0	1	
Sabula,	1853	Mrs. Myrtle B. Evans,	'03	'05	111	138	249	19	1	7	8	1	9	0	10	1	2	112	112	
Salen,	'91	Mrs. William Forney,																		
Saratoga, Riceville, R.F.D.,	1876																			
Sergeant's Bluff,	1872	Frank B. Royce,	'61	'99	45	118	163	22	2	0	2	3	10	10	23	0	1	120	120	
Sheldon,	1891	Dr. O. P. Thompson,	'95	'06	27	60	87	20	4	3	7	1	10	3	14	4	0	73	73	
Shell Rock,	1877	Miss Carrie Lake,	'04	'06	84	169	253	17	16	10	26	4	7	0	11	14	0	80	80	
Shenandoah,	1849	Henry Franz,	'04	'06	26	27	53	2	5	0	5	0	0	6	6	0	2	28	28	
Sherrill, Dubuque, R. 1,	1872	Mrs. A. W. McCallum,	'03	'04	77	124	201	0	10	5	15	4	8	0	12	2	4	81	81	
Sibley,	1886	J. A. Collin,	'74	'06	18	21	39	2	0	1	1	0	4	0	4	0	0	52	52	
Silver Creek, <sup>c</sup>	1857	Joseph W. Hallam,			167	373	540	0	7	11	18	4	46	10	60	0	0	350	350	
St. Louis City, 1st,	1887	Wm. H. Fouke,			95	113	208	0	10	8	18	0	6	4	10	3	4	225	225	
"	1892																			
"	1892																			
St. Louis Rapids,	1875	Mrs. Susan D. Parker,	'03	'05	46	60	106	13	0	2	2	2	14	0	16	0	1	80	80	

<sup>c</sup> Galva, R. Box 39.<sup>b</sup> Farmington.<sup>a</sup> Independence.



CHURCHES	SUNDAY SCHOOL	Y.P.S.	BENEFICENCE				SALARIES, VALUES, ETC.							
			Foreign Miss.	Ch. Ed'n	Ch. Home Miss.	A. M. S. S. A.	Min. Aid	Other	Total	Home Exp.	Salary, etc.	Ch. Value of Erec.	Inv. of Ch. Prop.	Funds
Parkersburg,		70	\$19	\$0	\$5	\$7	\$0	\$3	\$66	\$578	a\$600	*\$3,000	\$100	\$0
Perceival,		60	0	0	0	0	0	0	0	175	175	*96	0	0
Perry,	m	170	25	5	22	42	4	114	114	1,764	1,200	*14,226	0	0
Pioneer,		75	45	21	0	10	0	15	59	533	*645	*3,100	0	0
Pleasant Grove,		35	0	0	0	0	0	0	29	121	*125	*1,000	0	0
Pleasant Prairie,		45	20	10	0	12	0	0	17	190	*150	*700	0	0
Polk,		100	22	13	0	27	0	58	102	830	*600	*3,500	0	0
Popejoy,		75	0	5	0	5	0	0	18	682	*450	*3,700	0	600
Portland,														
Postville,		130	30	46	0	24	0	120	440	900	*900	*8,000	0	0
Prairie City,														
Preston,		100	0	13	0	17	0	2	42	640	*550	*3,000	0	0
Pringhar,		125	30	0	0	30	0	50	50	1,150	*800	*4,000	0	650
Prospect Grove,		20	0	0	0	0	0	0	0	70	0	*65	0	0
Quasqueton,		47	0	19	0	6	0	0	30	286	300	*55	0	0
Red Oak,		140	29	75	0	150	25	0	277	3,120	*1,202	*74	0	0
Reinbeck,		225	50	70	8	104	7	6	208	2,327	*1,100	*1,904	0	1,500
Riceville,	h	150	54	67	0	76	0	25	188	1,516	*700	*13,000	0	600
Rockford,	h	142	77	10	0	2	0	0	12	1,026	*750	*83	0	0
Rock Rapids,		127	25	27	0	37	0	9	73	1,124	*1,000	*84	0	0
Rockwell,		68	40	50	0	19	0	20	89	1,400	*800	*73	0	0
Rodney,		45	15	0	0	0	0	0	0	200	a200	*93	0	0
Rowan,		130	80	0	0	57	5	65	65	625	a1,000	*90	0	0
Rubells,		70	15	7	0	20	0	15	49	542	*550	*91	0	0
Sabula,		0	0	0	0	0	0	0	0	0	*70	*3,000	0	0
Salem,		150	76	93	0	71	36	11	250	1,185	*800	*89	0	0
Saratoga,														
Sergeant's Bluff,		181	67	224	0	313	150	7	135	3,305	1,200	*16,500	0	0
Sheldon,	h	65	20	22	0	20	0	21	63	756	600	*92	0	400
Shell Rock,	h	180	88	140	0	64	30	103	367	1,930	*1,000	*77	0	0
Shenandoah,		30	0	5	0	10	0	6	21	475	*300	*68	0	0
Sherrill,		109	79	41	8	10	60	11	148	1,513	*1,000	*99	0	0
Sibley,		60	35	26	0	25	0	2	66	452	*375	*91	0	0
Silver Creek,		221	65	44	29	223	29	20	374	5,349	*2,500	*90	0	0
Sioux City, 1st,		30	40	14	0	52	0	0	66	1,350	*1,200	*1,904	0	0
" Mayflower,														
" Riverside,														
Sioux Rapids,		90	75	55	0	55	33	3	159	1,769	*1,000	*88	0	0

p, Free use of parsonage, a, Missionary aid to salary. † Both rent and aid. \* No parsonage.

CHURCHES	CLERKS	MINISTERS	MEMBERS				ADMITTED			REMOVED			BAPT.								
			City or Town	'Org.	Name	Ord.	C'd	Ma.	Fe.	To.	Ab.	C.	L.	To.	Di.	L.	De.	To.	Ad.	Inf.	Fam.
Sloan,	1879	Mrs. A. L. Calderhead,			John T. Blanchard,	'65	48	94	142	40	0	1	1	1	0	5	6	0	4	100	
Smithland,	1889																				
South Herdland, <sup>a</sup>	1906	Roekwell Belknap,			James B. Chase, p.	'65	7	9	16	0	8	8	16	0	0	0	0	1	0	10	
Spencer,	1872	Isaac F. Constant,			Ernest Ellsworth Day, p.	'99	79	188	267	27	10	18	28	3	8	11	22	5	5	178	
Steamboat Rock,	1897	Mrs. Mary H. Finster,			[Joseph Toms, Lic.]	'06	13	34	47	1	6	5	11	0	24	0	25	0	0	30	
Still water, Osage,	1894	Miss Janie N. Dickson,				'89	8	23	31	15	0	0	0	0	0	0	0	0	0	20	
Strawberry Point,	1872	N. A. Simmons,			Chas. E. Drew, p.	'89	27	96	123	22	6	4	10	1	3	0	4	3	1	60	
Stuart,	1871	Miss Harriet Williams,			Walter A. Briggs, p.	'94	46	43	110	153	30	5	44	0	14	22	36	0	0	120	
Tabor,	1852	Mrs. Edith B. Humter,			John W. Ferner, p.	'76	104	186	280	466	111	6	19	25	6	15	39	60	2	300	
Templeton, Dedham, R. 1,	1876	W. J. Davies,				'05	2	9	11	0	1	0	1	0	0	0	0	0	0	6	
Terril,	1889																				
Thompson,	1895	Mrs. W. H. Dickinson,			F. C. Gonzales, p.	'03	6	11	17	2	8	5	13	0	4	0	4	1	2	30	
Toledo,	1854	A. H. Conant,			Ira H. Holbrook, p.	'93	707	35	80	115	0	1	1	1	8	0	9	0	0	40	
Traer,	1856	Mrs. Lyman Wood,			Wesley E. Bovey, p.	'95	103	125	175	300	29	18	4	22	2	5	12	14	10	150	
Trevnor,	1901	Mrs. Aug Danunrow,			Jacob Fath, p.	'83	04	34	28	62	0	8	0	8	1	0	0	1	1	10	
Tripoli,	1900	Mrs. Myra E. Mueller,			Wm. A. McCorkle, p.	'85	06	9	17	26	1	1	2	3	0	13	10	23	0	13	
Union,	1871	Chas. E. Lawrence,			J. H. Armstrong, p.	'05	05	51	81	132	16	60	11	71	1	4	0	5	59	1	60
Union Valley,	1905																				
Valley Junction,	1895	Mrs. Helen A. Tracy,			[John H. Dimmunt, M. E.]	'00	07	28	54	82	25	3	0	3	0	8	18	26	1	31	
Van Cleve, Melbourne, R. 2,	1870	Miss Ida J. Damm,			[Joseph E. Nylhan, Lic.]	'05	18	35	53	6	0	0	0	0	4	2	6	0	0	45	
Victor,	1883	Miss Bessie M. Howard,			Charles E. Cushman, p.	'95	04	28	86	114	35	5	0	5	0	1	0	1	1	0	75
Vining, Bohemian,	1893	Joseph Soucek,			Anton Paulu, p.	'90	94	12	14	26	9	0	0	0	0	0	0	0	0	5	12
Wall Lake, Clarion,	1893	Mrs. Lyman T. Tutt,				'91	06	19	47	66	6	0	0	0	0	0	0	0	0	25	
Washita,	1856	Mrs. A. E. Harvey,			W. E. Sauerman, p. c.	'91	06	19	47	66	6	0	0	0	1	2	14	17	0	46	
Waterloo,	1886	J. O. Stevenson,			Walter H. Rollins, p. c.	'98	06	119	265	384	50	8	16	3	17	0	20	5	2	300	
Waucoma,	1874	Mrs. C. A. Husband,			Merle A. Frost, p.	'96	03	41	109	150	28	4	0	4	3	1	0	4	2	90	
Waverly,	1865	William J. Taylor,			James E. Brereton, p.	'84	95	67	129	196	45	21	2	23	3	22	0	25	10	5	100
Weaver, Pioneer,	1889	William Morse,			Horace D. Herr, p.	'81	05	34	35	69	14	0	0	0	0	3	0	3	0	30	
Webster,	1866	Andrew L. Thorburn,			Ernest C. Chevis, p.	'90	03	17	34	51	10	4	0	4	2	3	0	5	4	0	18
Webster City,	1855	Frank E. Landers,			John O. Thrush, p.	'88	99	134	248	382	85	6	20	26	3	19	0	22	3	0	150
Wesley, Ist, Scand.,	1886	Ole K. Flou,			Jens H. Pederson, p.	'97	03	12	19	31	0	0	0	0	0	0	0	0	0	2	20
" 2d,	1897	W. P. Giddings,				'97	03	12	19	31	0	0	0	0	0	0	0	0	0	3	
West Burlington,	1884																				
Westfield,	1898																				
Wheatland,	1892	Mrs. G. L. Leffingwell,			Mandus Barrett, p.	'91	03	50	109	159	8	4	3	7	2	1	0	3	4	0	18
Whiting,	1896	Mrs. E. M. Cassidy,			David M. George, p.	'71	05	65	85	150	0	0	0	0	0	0	0	0	0	9	100
Williamsburg,	1858	H. Williams, jr.,			William G. Ramsay, p.	'98	02	94	139	233	49	0	2	2	6	9	1	16	0	4	140
Winthrop,	1865	Mrs. Mary M. Braden,			Robert F. Lavendar, p.	'87	03	31	30	61	13	0	3	3	0	2	0	2	0	0	25
Wittenberg, Newton,	1865	Robert Kerr,			James H. Scull, p.	'73	06	6	10	16	0	2	7	9	0	0	0	0	0	0	28
Woden,	1899	Mrs. Maggie Cunningham,																			

<sup>a</sup> Marathon, R. F. D.

CHURCHES	SUNDAY SCHOOL	BENEFICENCE				SALARIES, VALUES, ETC.													
		Mem.	V.P.S. Mem.	Home Miss.	A.M. S.S. A.	Min. Aid	Other	Total	Home Exp.	Salary, etc.	Ch. Value of Prop.	Inv. Funds	Am't. of Debt						
Sloan,	Geo. S. Jeffroy,	104	53	\$98	\$0	\$11	\$40	\$65	\$14	\$0	\$25	\$259	\$1,412	p\$850	\$7	\$5,300	\$581	\$0	
Smithland,	Ernest Belknap, <sup>a</sup>	15	0	0	0	0	3	0	0	0	7	10	85	a100	0	0	0	0	
Spencer,	Harry E. Glover,	260	20	75	0	68	131	36	15	0	100	425	5,752	p1,200	93	19,000	0	450	
Steamboat Rock,	Mrs. Nellie Hartman,	60	30	0	0	0	5	0	0	0	0	5	370	600	67	3,300	0	50	
Stillwater,	Geo. Newberry,	41	0	5	0	0	17	0	4	0	0	21	350	266	98	*1,800	0	0	
Strawberry Pt.,	Parke Buckley,	88	35	25	0	6	37	0	7	0	40	115	1,126	p800	83	5,000	0	0	
Stuart,	A. A. Montgomery,	110	0	0	0	0	54	10	0	0	64	64	900	p900	1903	13,500	0	1,000	
Tabor,	Rev. John W. Ferner,	297	76	160	7	19	129	58	17	0	0	390	2,200	1,400	*20,000	0	0	0	
Templeton,		0	0	0	0	0	0	0	0	0	0	0	75	0	*80	*300	0	0	
Terrell,																			
Thompson,	E. R. Alquist,	34	0	26	0	0	6	0	3	0	0	35	400	400	95	1,500	0	0	
Toledo,	W. A. Dexter,	50	20	28	0	19	20	16	0	0	17	100	1,400	99	15,000	0	1,540		
Traer,	B. Franklin Thomas,	266	42	367	31	20	166	73	20	10	337	1,024	2,261	p1,200	1901	20,000	0	0	
Treynor,	Harry Strobehn,	65	13	20	0	35	10	5	18	1	10	99	900	p600	1901	4,000	0	300	
Tripoli,	L. J. Smith,	80	55	5	0	0	7	0	0	0	4	16	650	430	*82	3,000	0	500	
Union,	H. A. Rogers,	70	25	0	0	0	50	0	0	0	23	73	836	800	0	0	0	0	
Union Valley,																			
Valley Junction,	M. A. Tracy,	91	25	0	0	0	9	0	0	0	16	25	1,000	a1,000	95	5,000	0	0	
Van Cleve,	Mrs. George Appel,	26	22	10	0	0	63	6	12	0	8	99	720	4500	78	3,200	0	125	
Victor,	Chas. Ferguson,	82	20	43	0	9	51	0	5	0	0	108	1,270	p700	75	3,000	0	0	
Vining,	Mrs. Anton Paulu,	41	0	0	0	0	10	0	0	0	0	12	105	495	93	1,450	0	0	
Wall Lake,	E. N. Littlefield,	50	0	0	0	0	16	0	0	0	0	16	0	0	93	1,500	0	0	
Washta,	Mrs. Ada Smith,	80	20	35	5	9	101	2	15	0	101	268	834	p600	86	2,500	0	0	
Waterloo,	J. H. Shoemaker,	250	62	298	0	0	190	9	24	0	225	746	3,269	1,800	*7	21,000	0	0	
Waucoma,	P. W. Keith,	60	21	36	10	22	38	18	13	0	3	140	1,360	800	*74	5,500	0	0	
Waverly,	Nat P. Ellis,	129	41	58	11	3	44	15	14	0	8	153	1,285	p900	97	9,000	0	0	
Webster,	H. H. Rowe,	40	0	0	0	0	5	0	0	0	0	5	300	250	*89	*2,000	0	0	
Webster,	Miss Mira Collins,	65	0	2	1	4	35	4	6	2	0	54	600	660	66	2,300	0	0	
Webster City,	W. J. Covil,	260	80	215	8	2	130	30	30	0	0	388	2,572	1,600	*90	*25,000	0	0	
Wesley, 1st,	Wesley, 1st,	20	0	0	0	0	4	0	0	0	41	50	160	150	*88	*1,000	0	0	
Wesley, 2d,	Ole K. Flom,	0	0	0	0	0	0	0	0	0	0	0	0	0	*97	2,500	0	500	
W. Burlington,																			
Westfield,																			
Wheatland,	A. M. Patterson,	0	0	0	0	0	0	0	0	0	0	0	0	0	62	*1,200	0	0	
Whiting,	D. J. Jones,	200	66	259	29	40	138	75	46	11	200	798	1,318	900	*93	7,000	0	0	
Williamsburg,	Ralph H. Meffert,	63	50	0	35	0	0	0	0	0	0	35	1,000	700	*97	5,500	0	0	
Winthrop,	Bert Beatty,	154	80	123	7	10	110	27	12	6	61	356	1,312	850	*70	4,700	0	0	
Witttemberg,	Mrs. Arvilla Lewis,	100	0	7	0	0	4	1	6	0	0	18	711	535	*68	2,200	0	0	
Woden,		50	20	0	0	0	6	4	9	0	0	19	605	470	*99	*1,600	0	0	

\* No parsonage. † Both rent and aid. ‡ Missionary aid to salary. a, Free use of parsonage.

\* Marathon, R. F. D.

## IOWA SUMMARY.

NAME OF STATE ORGANIZATION: THE GENERAL CONGREGATIONAL ASSOCIATION OF IOWA.  
 NAMES OF CHURCHES ADDED: Adelpi; Berlin; South Herdland.  
 NAMES OF CHURCH CHANGED: Lansing, changed to Church.  
 NAMES OF CHURCHES DROPPED: College Springs; Radcliffe; Sioux City, Belle Vista.  
 CHURCHES: *Supplied by*, — Pastors by council, 14; pastors otherwise, 210; licentiates, 2; supplies, 9; vacant, 78. Total, 313.

MINISTERS: Pastors by council, 18; pastors otherwise, 181; supplying churches, 28; Total, 227. Without charge, 108. Total number of ministers, 335.  
 MEMBERSHIP: No. of males, 12,539; No. of females, 23,944. Total, 36,483. Absent, 4,987. *Additions*, — on confession, 1,680; by letter, 1,450. Total, 3,130. *Removals*, — death, 372; dismissal, 1,476; revision, 1,188. Total, 3,036.  
 BAPTISMS: Adults, 791; infants, 577.

## IOWA SUMMARY.

FAMILIES: 23,440.  
 SUNDAY SCHOOLS: Members, 30,563.  
 YOUNG PEOPLE'S SOCIETIES: Societies, 197; members, 7,481.  
 CONTRIBUTIONS: No. of churches contributing, 260. Foreign Missions, \$14,653; Education, \$6,107; Church Building, \$3,321; Home Missions, \$15,064; American Missionary Association, \$3,969; Sunday Schools, \$1,903; Ministerial Aid, \$538; Other, \$19,961. Total, \$65,516.

HOME EXPENSES: No. of churches reporting, 268; amount, \$357,811.  
 INCREASE: Members, 27; Benevolence, \$2,706; Value of Property, \$66,373.

DECREASE: Sunday School members, 1,083; Home Expense, \$25,508;  
 Amount of Debt, \$9,816.

LEGACIES: Des Moines, Plymouth, \$10,000; New Hampton, \$1,000;  
 Shell Rock, \$3,000; Van Cleve, \$101. Total, \$14,101.

For Fifth-Year Statistics see General Summaries.

KANSAS.

GENERAL ASSOCIATION OF CONGREGATIONAL MINISTERS AND CHURCHES OF: Organized August, 1855. OFFICERS: Rev. William L. Sutherland, moderator; Rev. Wilson C. Wheeler, Wellington, statistical secretary; Rev. Arthur L. Goudy, treasurer. SESSION OF 1907: McPherson, May 7-10.

CHURCHES		CLERKS		MINISTERS		MEMBERS						ADMITTED			REMOVED			BAFT.		
City or Town	Org.	Name	Name	Ord.	C'd	Ma.	Fe.	To.	Ab.	C.	L.	To.	Di.	L.	De.	To.	Ad.	Inf.	Fam.	
Alarthus,	1896	Mrs. Lucy A. Whismore,	[Chas. W. Harper, M. P.]	'05	'05	5	10	15	0	0	0	0	0	0	0	1	1	0	0	12
Alexander, <i>German,</i>	1903	J. Fechl,	Ed Bekeschus, p.	'04	'04	26	28	54	7	0	7	1	1	2	1	3	3	14	25	
Alma,	1875	Mrs. A. S. Allendorph,	Dennis R. Steiner, p.	'89	'07	33	46	79	11	0	11	1	18	0	19	8	4	150		
Almena,	1886	Mrs. Carrie J. Dunlap,	Samuel Wood, p.	'79	'05	17	33	50	1	2	5	7	0	5	0	5	0	1	45	
Alton,	1875	Miss Emma Forman,	Roger Clifford Boss, p.	'01	'04	20	41	61	10	0	4	0	2	0	2	0	0	40		
Altona,	1871	Mary McLaren,	Hiram A. Brundidge, p.	'61	'08	18	12	30	8	0	8	1	1	0	2	0	2	100		
Anthony,	1879	Elmer J. Lumberd,	William Ellwood, p.	'99	'04	32	63	95	13	1	5	6	1	1	1	3	1	50		
Argentine,	1882	Miss Mary E. Ritter,	Jasper C. Warren, p.	'82	'04	33	85	118	12	1	7	8	4	11	6	11	1	100		
Arkansas City,	1887	Miss Alice G. Cornish,	Arthur E. Fraser, p.	'99	'07	26	49	75	15	9	4	13	0	6	6	6	3	0	70	
Arvonia,	1869	Wm. Protheroe,	R. H. Owens, p. c.	'90	'06	36	28	64	10	0	0	0	0	3	8	11	0	0	23	
Ash Rock,	1878	Charles Vanderlip,	[A. L. Robinson, Lic.]	'06	'06	29	31	59	16	0	0	1	0	1	0	0	1	0	25	
Atchison,	1858	D. E. Farnsworth,	[C. L. Robinson, Lic.]	'94	'06	28	102	131	32	3	5	8	1	13	1	15	0	0	78	
Atchison,	1888	Mrs. R. Lida Goldsmith,	Osborn E. A. Bleunkam, p.	'02	'04	35	55	90	17	4	2	6	0	3	2	5	8	1	130	
Aurwood,	1886	Mrs. Dempster Scott,	D. D. McSkimming, p.	'89	'06	15	18	33	0	0	0	0	0	0	0	0	0	0	26	
Bala,	1871																			
Banner,	1896	Mrs. Jennie Guilbert,	[Chas. W. Harper, M. P.]	'05	'05	6	12	18	6	0	0	2	4	0	6	0	0	0	9	
Bloomington,	1875	Mrs. Anna Snyder,	Roger C. Boss, p.	'01	'06	8	23	31	8	1	0	1	2	0	0	2	0	0	28	
Blue Rapids,	1872																			
Brookville,	1873																			
Burlington,	1869	Charles C. Clark,	Allison O. Downs, p.	'78	'05	38	72	110	25	8	8	9	8	9	9	3	3	1	50	
Capioma,	1871	Geo. E. Hollister,		'02	'06	14	43	57	17	6	3	9	1	4	6	8	11	0	20	
Carbondale,	1878	Miss Phoebe Munger,	Willard H. Brooks, p.	'92	'06	14	43	57	17	6	3	9	1	4	5	0	0	40		
Carlson,	1894	Mrs. Rhoda Mark,		'85	'06	46	107	153	23	1	2	3	1	8	8	17	1	0	75	
Centralia,	1869	Mrs. A. C. Reding,	Fred E. Hall, p.	'94	'07	38	60	98	31	5	2	7	0	4	0	4	5	0	40	
Chapman,	1881	Mrs. Ida Arnold,	John E. Everett, p.	'03	'04	19	31	50	5	8	3	11	0	1	0	1	0	0	14	
Chase,	1877	Mrs. Katie Z. Janes,	Isaac M. Waldrop, p.	'69	'06	24	83	107	10	1	2	1	10	20	31	3	0	120		
Clay Center,*	1884	Miss Lydia Tripp,	George W. Brown, p.	'67	'06	18	27	45	0	0	0	0	2	2	2	4	30			
Coal Creek, <i>W. (sh.)</i>	1899	R. J. Maddock,	D. Todd Jones, p.	'05	'06	9	14	23	1	0	0	0	2	2	2	4	50			
Collyer,	1880	Mrs. Ella Myerly,	[Chas. W. Harper, M. P.]	'05	'06	18	40	58	11	24	5	29	0	3	0	3	22	6	18	
Comet, <i>Powhattan</i> ,	1873	Mrs. Maggie K. Mowse,	F. M. Tyrrell, p.	'05	'06	38	57	95	22	3	3	0	8	0	8	0	0	100		
Cora, <i>Lebanon No. 4,</i>	1875	Mrs. Myrtle Joy,	[Edwin Dimond, Lic.]	'05	'06	38	57	95	22	3	3	0	8	0	8	0	0	100		
Council Grove,	1863	Miss Laura Fisher,	Archie Toothaker, p.	'02	'07	58	125	183	38	1	3	4	1	10	2	13	1	4	100	
Dial, <i>Luray,</i>	1881	Aca Corwin,		'06	'06	4	6	10	2	7	2	9	1	2	0	3	0	0	25	
Diamond Springs,	1869	Mrs. E. H. Loomis,	[Frank Babcock, Lic.]	'06	'13	19	32	0	0	0	0	0	0	2	2	2	0	0	25	
Douglas,	1870	C. R. Alger,	Lucus C. Markham, p.	'00	'04	20	56	76	0	10	8	18	3	5	10	18	6	0	65	
Dover,	1872	Miss Sarah B. Snyder,	Mrs. Rose Roberts, p.	'00	'06	18	28	46	2	2	2	4	0	0	0	0	1	0	40	

\* Emporia, No. 5.

\* Clarence Eastman Memorial.

CHURCHES	SUNDAY SCHOOL		BENEFICENCE										SALARIES, VALUES, ETC.						
	Place	Superintendent	Members	Young People's Societies, Mem.	Foreign Missions	Education	Church Bldg.	Home Missions	Am. Miss. Association	Conf. S. Soc. and Pub. Soc.	Ministry Aid	Other Charities	Total	Home Expenditure	Salary, etc.	Date Erection of Church	Value Church Property	Investment Funds	Amt. of Debt
Alantush,	Mrs. L. A. Whismore,		75		\$1	\$	\$	\$15	\$	\$6	\$	\$	\$22	\$	a\$	500	1,500		\$0
Alexander,	J. B. Georg,		35	40	42	0	0	9	0	3	0	0	11	300	500	1904	1,500	0	200
Alma,	A. Robertson,		70	40	17	0	2	30	0	6	13	0	75	1,969	700	'86	5,000	0	0
Almena,	Win. E. Malcolin,		90	77	17	0	2	35	0	13	0	0	99	1,066	a600	'86	4,000	210	0
Alton,	Arthur H. Goodard,		105	29	40	0	0	41	8	13	0	0	102	2,438	350	'89	3,147	600	0
Altoona,	Rev. H. A. Brundidge,		120		5			8		3			8	400	150	'78	3,500		
Anthony,	Win. F. Brackett,		65	0	27	4	6	54	5	6	0	1	103	1,086	800	'80	3,000	300	0
Argentine,	Mrs. D. G. Bliss,		250	100	0	0	2	20	0	2	20	44	44	1,300	a1,000	1905	7,000	0	1,430
Arkansas City,	Mrs. W. E. Moore,		125	31	17	0	0	30	0	2	0	49	25	985	a1,200	'91	*18,000	0	0
Arvonia,	Miss Mary Davies,		18	12	0	0	0	23	0	2	0	0	3	610	400	'79	*1,000	0	0
Ash Rock,	Chas. Vanderlip,		65	0	21			12 <sup>a</sup>		3		8	3	45	200	'82	*800	0	0
Atchison,	Miss Elizabeth C. June,		69	32	37	5	37	40	5	11	7	48	41	1,654	1,300	'96	*12,000	150	0
Athol,	Lawrence Ramsey,		150									190		870	600	'88	1,700	300	0
Atwood,														900	900	'86	900	0	0
Bala,	Chas. Riggs,		40						1	1		1	1		100	'*0		0	0
Banner,	J. M. Miller,		40	0	0	0	2	5	0	2	0	0	9	368	250	'87	*1,000	400	0
Bloomington,																'82	1,200		
Blue Rapids,																'68	*2,500		0
Brookville,			75	15	135	7	10	92	9	9		253		1,002	1,000	'71	2,500	0	0
Burlington,	Seila A. Doyus,		60	25					1	3	0	1	8	150	1,500		2,000	0	0
Capiona,	R. K. Stalcup,		85	40	0	0	5	0	0	3	0	0	8	300	a500	'93	*1,600	0	0
Carbondale,	P. W. Robison,		45	25	8			8	16	17	1	53				'90	7,200	0	0
Carsou,	Mrs. M. J. Sewell,		198	30	65	10	10	107	10	10	5	7	224	964	800	'84	4,000	0	0
Centralia,	Rev. F. E. Hall,		70	14	3	0	2	6	7	7	1	19		650	700	'84	2,000	0	0
Chapman,	Miss Maud McShea,		35	0	4			25	8	2	4	43		660	a600	'82	2,000	0	0
Chase,	Mrs. Helen E. Waldrop,		150	40	13	0	0	48	2	3	4	80		1,195	600	'84	7,000	0	0
Clay Center,	Mrs. J. H. Kerby,		54	30					5	5		20		90		'*0		0	0
Coal Creek,	Pearl Jones,		58	0				6	4	4		10			225	'87	*300	0	0
Collyer,	George Morrell,		60	29	3	0	0	0	0	5	23	31		220	225	'85	*1,000	0	400
Comet,	Mr. Jordan,		100	40	48	15	5	65	10	6	15	20	184	850	600	'84	2,000	0	0
Cora,	C. F. Stoops,		80	20	30			100	8	6		144		1,370	900	1900	9,000	140	0
Council Grove,	Miss Laura E. Fisher,		40	0					2	2		2		16		'85	*500		
Dial,	Miss May Rose,		45	13	0	0	0	9	0	6	2	17		402	368	'84	*1,000	0	0
Diamond Sp'gs,	Mrs. P. J. Potts,		110	18	33	0	5	39	0	12	0	11	100	1,018	800	'82	2,500	0	0
Douglass,	W. S. Holden,		60	50	10	0	3	19	0	0	0	32		171	300	'74			
Dover,	Mathew Peterson,																		

a, Missionary aid to salary. \* No parsonage.

CHURCHES		CLERKS		MINISTERS		MEMBERS				ADMITTED			REMOVED			BAPT.			
City or Town	Org.	Name	Name	Ord.	C'd	Ma.	Fe.	To.	Ab.	C.	L.	To.	Di.	L.	De.	To.	Ad.	Inf.	Fam.
Downs,	1879	Mrs. Emma McCune,	William E. Brehm, p.	'90	'03	70	139	209	23	24	3	27	0	3	0	3	14	3	100
Dry Creek, W'clsh, <sup>a</sup>	1871	Ishmael J. Jones,				19	38	57	6	0	1	1	1	7	1	9	8	0	25
Dunlap,	1882	G. A. Keniath,				12	40	52	14	0	0	0	2	6	0	8	0	0	25
Ellis,	1873	Mrs. S. J. Holman,	Geo. D. Stromire, p.	'88	'05	29	55	84	0	49	1	50	1	1	0	2	18	7	125
Emporia, 1st,	1857	Miss Ellen Plumb,	John H. J. Rice, p.	'87	'06	97	222	319	32	4	22	26	0	5	0	6	2	0	135
Emporia, Bethany,	1868	John J. Atherton,	Robert J. Mathews, p.	'74	'05	42	65	107	15	15	0	15	0	16	0	16	4	2	40
Eureka,	1868	J. W. Kenner,	Clayton B. Wells, p.	'91	'02	101	172	273	33	16	9	25	0	20	13	33	15	1	200
Fairview,	1889	Jos. W. Robinson,	John P. Campbell, p.	'90	'03	70	99	169	25	6	1	7	4	2	0	6	7	1	60
Fall River,	1897	Miss Ada Oakes,	[Rudolph J. Hasstedt, Lic.]	'06	'12	19	31	12	5	3	8	0	2	0	2	5	0	15	
Ford,	1866	Mrs. Kate B. Van Horne,	Wm. Steele, p.	'87	'07	7	14	21	5	1	1	2	0	1	0	1	0	25	
Fort Scott,	1869	Miss Mary A. Langell,				58	90	148	19	3	5	8	0	7	0	7	3	0	50
Fowler,	1884	Mrs. J. A. Porterfield,				7	16	23	0	6	0	6	0	0	0	0	0	0	0
Freonia,	1871	Miss Lena Koch,	[Lee Kirkland, M. P.]	'06	'06	26	68	94	32	2	5	7	0	1	0	1	0	0	27
Garfield,	1873	D. B. Wolcott,	[J. C. Reeve]	'07	'07	22	21	43	15	0	0	1	0	2	0	3	0	0	40
Garnett,	1888	D. N. Simmons,	Forrest E. Hyde, p.	'05	'04	23	65	88	17	3	1	4	0	3	1	4	1	1	40
Gaylord,	1881	Mrs. Dollie M. Boesche,	Aaron S. Bacon, p.	'95	'05	15	32	47	2	3	5	0	0	1	0	1	1	1	50
Geneva,	1857	Henry N. Gray,	[Theo. K. Bosworth, Lic.]	'05	'05	12	25	37	16	2	18	2	1	3	8	20	8	20	
Goodland,	1888	Mrs. Ida White,	Augustus R. Dodd, p.	'77	'06	3	11	14	1	4	4	4	4	4	4	4	1	15	
Goshen, Green,	1877	Mrs. Ellen Lloyd,				7	10	17										11	
Great Bend,	1872	J. H. Jennison,	William L. Sutherland, p.	'80	'01	90	185	275	32	12	7	19	1	11	2	14	10	6	175
"	1895	Mrs. F. Plankenhorn,				8	17	25	4	0	0	0	0	0	0	4	0	0	20
Haven,	1883	Mrs. Lottie Henderson,	Benjamin F. Bueck, p.	'00	'98	18	42	60	11	2	2	4	0	4	0	4	0	0	75
Hemdon,	1893	Robert Drath,	David D. McSkimming, p.	'89	'06	8	9	17	1									30	
Hiawatha,	1869	Mrs. W. W. Nye,	Hubert O. Judd, p.	'98	'06	54	120	174	44	3	4	7	3	7	25	35	0	2	65
Higland,	1865	Fannie Brown,	J. M. Faulbee,	'89	'07	26	56	82	12	4	2	6	1	6	0	7	2	0	50
Hutchinson,	1888	Frances A. Cady,	[C. A. Schlottbeck, U. B.]	'05	'06	18	33	51	4	18	1	18	1	5	0	6	0	20	
Independence,	1871	Dea. D. W. Kingsley,	Jos. R. Beard, p.	'94	'07	40	86	126	15	1	6	7	1	3	0	4	0	0	71
Jetmore,	1885	Mabel Christy,	W. T. Snyder, p.	'97	'05	9	21	30	6	2	2	4	1	2	0	3	0	0	13
"	1900	Frank T. Kerby,	W. T. Snyder, p.	'97	'05	19	26	45	4	25	0	25	1	3	1	3	1	4	50
Junction City,	1863	Henry T. Kerby,	J. Addison Seibert, p.	'94	'05	72	161	233	22	24	33	57	3	0	0	3	10	1	150
Kansas City, 1st,	1881	Miss Mary E. Helwig,	Guy Foster, p.	'93	'05	48	77	125	15	24	20	44	0	5	0	5	4	14	100
"	1890	Philip J. Hammer,				66	122	188	14	5	13	18	2	7	4	13	1	1	200
"	1893	Aileen Filkin,	Leroy A. Halbert, p.	'02	'03	11	19	30	11	2	7	9	0	4	0	4	0	1	180
"	1888	Mrs. Geo. E. Wood,	Horace Walter Burr, p.	'85	'07	3	9	12	30	0	0	0	1	0	0	1	0	0	150
Kensington,	1874	Miss Donna J. Bingham,	John W. Bueck, p.	'95	'04	33	69	102	13	2	0	2	0	3	0	3	3	5	90
Kinsley,	1886	Mrs. Retta Crowdson,	[Charles W. Fisher, U. B.]	'01	'04	22	60	82	2	7	9	9	0	3	0	3	3	5	40
Kiowa,	1875	F. L. Platt,	Geo. Ferdinand Abel, p.	'03	'05	71	103	174	24	1	5	6	2	3	9	14	6	150	
Kirwin,	1854	Geo. C. Wolf,	William W. Bolt, p.	'98	'04	190	312	502	25	11	22	33	7	26	25	58	5	1	275
Lawrence, Plymouth,																			

a Emporia, No. 5.



CHURCHES	SUNDAY SCHOOL		Y. P. S.		BENEFICENCE				SALARIES, VALUES, ETC.										
	Place	Mem.	Mem.	Mem.	Foreign Miss.	Ed'n Bdg.	Ch. Bdg.	Home Miss.	A. M. A.	S. S.	Min. Aid	Other	Total	Home Exp.	Salary, etc.	Ch. Rec.	Value of Ch. Prop.	Inv. Funds	Amt. of Debt
Downs,	Rev. Wm. E. Brehm,	135	30	\$25	\$6	\$12	\$105	\$10	\$7	\$15	\$125	\$305	\$1,600	\$1,200	'93	\$10,000	\$	\$2,000	
Dry Creek,	I. J. Jones,	32					3	5				8	297	239	'70	*1,000	0	0	
Dunlap,	Ct. A. Koniath,	60										0	36	300	'83	1,500	0	0	
Ellis,	J. S. Nicholson,	110	89	8	0	0	35	8	9	4	7	111	1,866	800	'73	*1,200	0	0	
Emporia, 1st,	Miss Mary A. Whitney,	200	15	70	0	0	454	10	13	0	55	602	4,008	1,800	'81	2,800	0	0	
" Bethany,	Miss Ruth F. Matthews,	54	25	10	0	0	28					38	700	'82	10,500	0	0		
Eureka,	Edwin Tucker,	140	25	140	1158	7	271	10	6	0	102	1,751	2,079	1,000	'88	12,000	0	1,200	
Fairview,	Mrs. Martha Burk,	181	25	31	10	3	100	2	6	10	0	162	1,000	800	'90	9,000	0	0	
Fall River,	F. J. Oakes,	35	12						2			2	100	100	*				
Ford,	W. A. Ballfour,	30							4			25	197	a250	'87	2,200	0	0	
Fort Scott,	Bert Manning,	125	40	17	0	0	55	55	4			76	1,481	1,000	'73	*10,000	0	0	
Fowler,	Louis Frazier [Union]	75	40						2			2	300	300	*	800	0	0	
Fredonia,	L. N. Gardner,	30	23	0	0	4	10	0	7	0	8	29	694	a600	'86	6,000	0	0	
Garfield,	Garfield,	0	0	3	10	0	30	0	2			44	300	'75	1,500	0	400		
Garnett,	Rev. F. E. Hyde,	90	35	10	10	63	30	63	1			75	1,100	700	'88	*6,000	0	0	
Gaylord,	Miss Esther Leary,	100	70	15	0	3	30	30	6		12	66	4,375	300	1906	5,500	0	400	
Geneva,	Rev. A. R. Dodd,								5			5	215	100	'89	*1,800	0	400	
Goodland,																			
Goshen,																			
Great Bend,	C. R. Aldrich,	200	30	83	15	32	112	0	10	0	305	557	1,662	1,200	'91	7,000	325	0	
" South Bend,									3		10	28	20	20	*	50	0	0	
Haven,	S. G. Herlacher,	60	15	16			42	25	5			63	570	300	'83	*3,500	230	0	
Herdon,	Hatter Drath,	35					45	42	2			27	255	a300	'93	*3,000	0	0	
Hiawatha,	Edmund N. Morrill,	95	85	22	0	10	155	38	12	0	40	287	1,500	1,000	'70	8,000	0	150	
Higland,	Albert Swanson,	89	25	11	0	0	41	0	6	0	10	68	678	600	'67	2,500	0	0	
Hutchison,	Mrs. A. N. Morrill,	85	63				5					5	1,125	900	1904	3,500	0	0	
Independence,	Wm. Pease,	87	46	15	0	0	49	49	2	3	0	64	1,300	1,000	'73	6,000	0	0	
Jetmore,	H. D. Stallard,	40					20	0	4			25	461	a350	'88	3,000	0	0	
" Bethany,	Miss Candace Cramer,	68	40				15	15	4			19	250	150	'89	*500	0	0	
Junction City,												5	30	30	'63	*2,500	0	0	
Kansas City, 1st,	Miss Clara A. Hirst,	181	39	165	5	25	200	19	10	6	85	515	3,850	1,800	1905	*20,000	0	0	
" Pilgrim,	Clas. N. Stobbins,	175	25	24	0	30	71	7	13		148	293	1,668	a1,000	'91	*5,000	0	0	
" Chelsca,	W. J. Craig,	323	55				39	39	5			44	2,423	800	'95	*2,100	0	0	
" Bethel,	Herschel Seifer,	200	0	1	0	0	10	0	1	0	61	73	1,590	a1,000	'93	*3,000	0	0	
" Plymouth,	Mr. Barney,	225	0						3			10	13	a1,000	1900	*3,500	0	0	
Kensington,	Miss Bessie Surf,	0	0				20	20				20	20	20	'92	*1,500	0	0	
Kinsley,	Mrs. W. E. Milner,	85	44	35	6	8	75	15	6	15	14	174	1,350	850	'85	12,900	0	0	
Kiowa,	O. P. T. Ewell,	152	40	20			60	60	13		2	95	2,500	900	1905	9,000	0	0	
Kirwin,	Mrs. J. M. Tinney,	110		50			101	4	10			167	1,455	1,000	'81	7,000	0	300	
Lawrence, Plym.,	S. A. Wood,	350	120	321	0	18	365	0	38	0	207	949	7,991	1,700	'68	48,000	1,166	0	

\* a, b, Missionary aid to salary. \* No parsonage.

CHURCHES	CLERKS		MINISTERS		MEMBERS					ADMITTED				REMOVED			BAPT.			
	City or Town	Org.	Name	Name	Ord.	C'd	Ma.	Fe.	To.	Ab.	C.	L.	To.	Di.	L.	Dc.	To.	Ad.	Inf.	Fam.
Lawrence, Pilgrim,	1866	Mrs. F. E. Barrett,		Chas P. Connolly, p.	'00	'05	16	50	66	6	0	0	0	2	3	3	8	2	2	45
Leavenworth,	1858	Mrs. John Hall,			'05	'05	56	120	176	37	20	8	28	5	1	17	23	2	1	100
Lenora,	1884	Mrs. Joseph Barbo,			'91	'06	29	61	90	21	5	2	7	0	7	0	0	0	0	58
Leona,	1885	H. E. Burns,		Flavicl A. Bodwell, p.	'03	'06	8	14	22	0	0	0	2	1	2	0	3	0	0	3
Linwood,	1872	Geo. T. Wetzel,		Chas. H. Husband, p.	'03	'06	18	30	48	1	0	2	1	2	0	13	15	0	0	50
Little River,	1876	E. Roy Farwell,			'04	'05	37	68	105	5	8	7	15	2	13	0	3	2	0	80
Longton,	1882	Lauren Hale,		J. Merle Evans, p.	'04	'05	21	58	79	19	2	2	4	1	2	0	3	0	0	37
Louisville,	1867	Mrs. J. E. Balderson,			'03	'04	5	13	18	0	0	0	0	0	3	0	3	0	0	5
McDonald,	1887	Mrs. Stella Pickett,		Leon C. Schnaack, p.	'83	'01	10	10	20	27	63	7	70	2	4	0	6	35	1	112
McPherson,	1873	Wm. J. Krehbiel,		Robert H. Williams, p.	'03	'04	99	139	238	15	4	3	7	0	0	0	0	4	0	125
Maize,	1871	Harry C. Lawson,		Oakley B. Thurston, p.	'86	'03	21	46	67	15	33	14	47	2	9	0	11	16	7	100
Manhattan,	1886	Chas. O. Makinson,		William S. Crouch, p.	'88	'93	102	153	255	11	5	1	6	2	0	2	4	5	0	28
Maplehill,	1875	Mrs. J. D. Weaver,			'88	'93	13	45	58	11	5	1	6	2	0	2	4	5	0	28
Midland, Saxman,																				
Milford,	1868	Dea. Chas. R. Sanford,		Frank L. Marey, p.	'01	'05	29	59	88	10	6	0	6	3	0	1	4	0	0	55
Mound City,	1867	Chas. A. Galt,		[E. N. Gause, Friend.]	'01	'06	19	34	53	10	1	4	5	1	0	0	1	1	0	0
Mt. Hope,	1875	Geo. A. Gilmore,		George B. Drake, p.	'01	'05	27	47	74	16	12	2	14	0	0	0	0	9	4	33
Mt. Union, Broderick,	1888																			
Muscotah,	1866	Calvin Bushey,		John E. McClain, p.	'94	'02	51	105	156	32	6	1	7	2	5	0	7	6	1	90
Neosho Falls,	1871	Mrs. M. C. Bishop,		[Theo. R. Bosworth, Lic.]	'91	'05	47	68	115	5	53	4	57	0	4	0	4	43	0	40
Ness City, German,	1904	Christ. Engel,		Orto Roehrig, p.	'91	'05	10	6	16	0	1	0	1	0	0	0	1	0	0	6
Netawaka,	1878	Mrs. Carrie Palmer,		F. M. Tyrrell, p.	'86	'06	32	28	60	10	34	0	34	0	2	0	2	30	0	25
Newton,	1884	Mrs. W. H. Godfrey,		William B. Simmons, p.	'98	'03	62	118	180	17	8	10	18	1	5	0	6	5	1	143
Nickerson,	1879	Edward Chesky,		John McG. Archer, p.	'81	'04	30	53	83	14	1	2	3	1	5	11	17	1	1	50
Ocheltree,	1889	Mrs. Nancy C. Holcomb,		Henry O. Hammond, p.	'02	'06	9	33	42	11	0	4	4	4	5	0	5	5	1	46
Olathe, No. 4,	1865	Fred S. Pickering,		Wm. Madison Elledge, p.	'95	'04	50	128	178	39	4	10	14	3	6	0	9	11	0	127
Olathe,	1868	Miss Anna O'Meara,		Alfred W. Ayers, p.	'90	'03	38	81	119	30	12	2	14	3	6	0	8	11	0	65
Onaga,	1880	Miss Lida Neely,		Flavicl A. Bodwell, p.	'91	'06	10	21	31	4	0	0	0	2	0	3	5	0	0	25
Oneida,	1876	Mrs. Evan R. Jones,		D. Todd Jones, p.	'67	'05	5	9	14	4	0	1	1	2	3	5	5	0	0	15
Osage City, Welsh,	1856	Mrs. Alex. H. Hume,			'67	'05	4	18	22	2	2	2	2	0	3	5	5	0	0	11
Osawatimie,	1893																			
Osborne,	1872	Dea. James K. Eckman,		Frank P. Strong, p.	'99	'06	38	96	134	9	4	4	8	1	1	0	2	0	0	115
Oswego,	1868	W. S. Newlon,			'91	'07	57	128	185	45	7	3	10	0	10	0	10	4	1	85
Ottawa,	1870	Judge A. W. Benson,		Edwin B. Smith, p.	'95	'05	37	53	90	6	4	10	1	1	0	2	9	1	50	
Overbrook,	1890	Mrs. F. T. Stewart,		Wm. B. Maggs, p.	'92	'06	15	18	33	4	0	0	0	1	3	0	4	0	0	14
Panteg, W., Osage City,	5,	'91 Jesse Jenkins,		John C. Handy, p.	'86	'05	67	94	151	31	7	3	10	0	4	0	4	2	6	50
Paola,	1867	Wm. Crowell,		Samuel Pearson, p.	'86	'05	44	89	133	24	7	4	11	0	4	0	4	0	6	60
Parsons,	1873	Mrs. Ella C. Read,		Frank D. Jackson, p.	'95	'05	41	59	100	8	2	0	2	1	8	0	9	1	1	52
Partridge,	1873	Wm. A. Crofts,			'95	'05	41	59	100	8	2	0	2	1	8	0	9	1	1	52

CHURCHES	SUNDAY SCHOOL	Y. P. S.		BENEFICENCE				Home Exp.	SALARIES, VALUES, ETC.								
		Mem.	Mem.	Home Miss.	A. M. A.	S. S. A.	Min. Aid		Other	Total	Salary, etc.	Ch. Erec.	Value of Ch. Prop.	Inv. Funds	Amt. of Debt		
Lawrence, Pil., Leavenworth,		75	50	\$ 4	\$ 83	\$ 0	\$ 0	\$ 15	\$ 0	\$ 37	\$ 4	\$ 393	a\$3,000	'65	\$2,000	\$	
Leona,	h	125	49	10	25	20	25	10	15	10	264	1,975	1,500	'88	*30,000		300
Linwood,		40	25	0	0	0	0	6	6	0	26	400	600	'83	*500		0
Little River,	h	138	66	0	26	0	26	0	1	0	30	350	600	'72	1,600		0
Louiseville,		70	70	0	40	0	40	0	7	0	86	1,090	700	'83	3,000		0
McDonald,		30	30	15	15	0	15	2	2	1	18	308	400	'84	*1,000		
McPherson,		118	25	15	135	15	135	13	13	30	243	2,700	1,200	1904	15,000		0
Manhattan,		120	200	7	100	0	100	8	8	44	62	2,032	480	1906	3,500		0
Maplehill,		84	67	41	19	16	19	4	4	69	292	1,693	1,200	1904	20,000		
Midland,		123	35	40	40	2	40	4	8	100	154	979	700	'75	3,000		
Mound City,		100	35	8	28	0	28	7	7	0	48	375	250	'67	*800		
Mt. Hope,		72	38	7	128	25	0	7	0	0	167	805	600	'75	6,000		
Mt. Union,		97	45	22	7	15	24	0	9	0	77	1,350	700	1905	6,800		
Muscotah,		80	23	6	2	5	17	2	2	2	36	530	468	'82	*2,000		
Neosho Falls,		0	0	0	0	0	0	0	0	0	60	60	60				
Ness City, <i>Ger.</i> ,		65	22	0	2	2	2	5	1	10	10	575	410	'87	*3,500		
Newton,		121	61	18	0	0	50	0	8	0	176	1,752	1,000	'81	*5,000		
Nickerson,		100	22	12	0	0	35	0	3	0	50	925	a600	'79	5,000		
Ocheltree,		40	0	0	0	5	0	1	0	6	6	200	200	'84	*800		
Olathe,		115	24	43	0	22	90	12	8	0	175	1,252	910	'65	6,500		1,000
Onaga,		90	25	5	0	0	56	0	9	0	110	1,400	700	1905	6,500		
Oneida,		60	0	5	0	2	30	4	0	0	41	384	350	'96	*1,000		
Osage City,		27	27	0	0	0	0	0	0	0	0	0	0	'60	*1,000		
Osawatimic,		194	50	40	0	9	110	0	6	8	173	1,162	900	1902	10,000		
Osborne,		114	27	60	0	0	102	0	3	100	265	1,559	1,000	'70	*5,000		
Oswego,		140	67	16	83	0	8	0	72	179	1,100	700	93	'93	5,000		
Ottawa,		70	46	11	11	0	3	0	3	0	14	124	200	'91	*650		
Overbrook,		52	29	162	11	5	165	32	17	23	6	421	1,371	'71	6,500		500
Pantreg,		100	20	12	8	37	37	2	2	25	97	2,478	1,000	'73	8,000		
Paola,		152	50	27	6	7	35	11	9	2	97	1,080	900	'73	4,500		
Parsons,																	
Partridge,																	

a, Missionary aid to salary. \* No parsonage.

CHURCHES		CLERKS		MINISTERS		MEMBERS				ADMITTED			REMOVED			BAPT.			
City or Town	Org.	Name	Name	Ord.	C'd	Ma.	Fe.	To.	Ab.	C.	L.	To.	Di.	L.	De.	To.	Ad.	Inf.	Fam.
Pauline,	1881	Mrs. J. M. Quail,	Phineas B. Lee, p.	'72	'98	3	16	19	7	0	1	1	1	10	0	11	0	0	15
Peterton, <i>W. Va.</i>	1881																		
Pittsburg,	1892	Robt. Lowman,	Robert D. Bussey, p.	'97	'04	20	55	75	3	9	15	24	1	19	6	26	7	6	120
Pleasant View, <b>Hallet,</b>	1905	Frank I. Burt,	W. T. Snyder, p.	'97	'05	14	12	26	0	13	0	13	0	0	0	0	7	0	10
Plevna,	1886	J. L. Turner,	[Edward E. Karnes, <i>Lic.</i> ]	'05	'05	37	45	82	4	4	0	4	0	4	0	4	2	1	32
Powhattan,	1892	Mrs. Mary Holcomb,	Ella W. Brown, p.	'05	'03	17	49	66	25	2	3	5	0	5	2	7	0	2	50
Ransom, <i>German,</i>	1906	Fred Johannes,	Otto Roehrig, p.	'91	'05	11	8	19	0	19	0	19	0	0	0	0	0	2	11
Ridgeway, <b>Richland,</b>	1892	Miss Fannie Knight,	Edwin P. Smith, p.	'95	'05	6	14	20	5	2	2	2	0	6	2	8	5	1	60
Russell,	1872	E. M. Wentworth,	Anron Brock, p.	'98	'02	34	58	92	20	7	1	8	0	8	0	10	1	0	200
Sabetha,	1858	Frederick A. Derby,	Charles L. Fisk, p.	'98	'02	119	210	329	34	1	3	4	2	8	0	10	1	0	200
St. Mary's,	1870	Miss Nellie M. Ross,	J. Merle Evans, p.	'04	'05	15	35	50	16	8	0	8	0	3	0	3	8	0	40
Salem, <b>Fulton,</b>	1880																		
Salina,	1888	J. J. Watson,	Henry E. Heyses, p.	'02	'06	53	94	147	4	4	8	0	2	2	2	2	4	50	
Seattler Creek, <b>Humboldt,</b>	1877	Dea. Louis Choquill,																	
Sedgwick,	1872	Mrs. Mary H. Finn,	James L. Johnson, p.	'93	'06	43	76	119	15	1	5	6	1	4	6	11	1	50	
Seneca,	1866	W. B. Murphy,	Wilson C. Wheeler, p.	'86	'06	60	120	180	34	12	12	12	3	13	16	16	128		
Severy,	1880	C. G. Pierce,	Edward V. Gardner, p.	'90	'06	45	78	123	7	18	2	20	1	6	3	10	9	81	
Sherman, <b>Danbury, Neb.,</b>	1905	James Logan,	[Fred Lyman Hall, <i>Lic.</i> ]	'05	'05	6	13	19	0	3	0	3	0	3	0	3	0	27	
Smith Center,	1873	Geo. C. Round,	Chester M. Clark, p.	'91	'05	34	98	132	21	11	12	23	2	3	0	5	7	1	200
Stafford,	1880	Miss Mabel Edwards,	Mrs. Lydia B. Mayos, p.	'02	'04	17	36	53	10	8	4	12	1	1	4	6	5	1	40
Stirling,	1872	J. N. Greenlee,	Chas. Gray Miller, p.	'94	'05	58	93	151	6	18	3	21	2	3	3	5	16	77	
Stockton,	1876	Mrs. Jennie McCracken,	Fred Grey, p.	'97	'04	38	71	109	12	4	3	7	1	7	7	15	0	1	125
Strong City,	1882	Miss Belle Trew,																	
Sycamore,	1888																		
Sylvania,	1899	Wm. H. L. Hudson,	[J. C. Mayos, <i>Lic.</i> ]	'06	'06	10	18	28	0	1	0	1	0	3	0	3	0	0	30
Tongaxoxie,	1868	Fred Needham,																	
Topeka, 1st,	1855	Miss M. H. Goodrich,	Francis L. Hayes, p.	'85	'02	209	372	581	94	32	19	51	7	23	17	47	25	3	385
"	1869	Miss Mary N. Kearns,	Thomas J. Pearson, p.	'75	'99	40	62	102	19	3	0	3	0	5	0	5	1	0	65
Central,	1888	W. G. Magaw,	Chas. Monroe Sheldon, p.	'86	'89	216	357	573	88	35	30	65	4	19	1	24	1	0	125
"	1895	H. E. Brown,	Phineas B. Lee, p.	'72	'98	37	65	102	25	16	6	22	1	15	3	19	11	75	
Traer, <i>German,</i>	1904																		
Twelve Mile, <b>Portis,</b>	1880	Joseph Gledhill,	Lawrence Taylor, p.	'93	'06	11	14	25	4	0	0	0	1	1	1	3	0	0	20
Udall,	1881	Ira C. Foster,																	
Valeda,	1877	Mrs. Mae McKeanan,																	
Valencia,	1893	W. A. Yount,																	
"	1897	Frederic Kiene,																	
Valley, <b>Lyons,</b>	1900	J. T. Blakeley,																	
Valley Falls,	1858	Annie Rose Brough,																	
Vienna, <b>Onaga,</b>	1890	Miss Jennie A. Lewis,	M. F. Scouted, p.	'86	'07	27	60	87	12	0	0	0	1	1	0	2	0	0	75
Village Creek, <b>Chanute,</b>	1878	F. J. Cooper, Jr.,	Alfred W. Ayers, p.	'90	'00	9	15	24	10	1	1	1	0	0	0	2	0	0	12

CHURCHES	SUNDAY SCHOOL		BENEFICENCE					SALARIES, VALUES, ETC.										
	Place	Mem.	V. P. S. Mem.	Foreign Miss.	Ed'n Bd'g	Ch. Bd'g	Home Miss.	A. M. A.	S. S. Aid	Min. Aid	Other	Total	Home Exp.	Salary, etc.	Ch. Erec.	Value of Ch. Prop.	Inv. Funds	Amt. of Debt
Pauline,		50	14	\$	\$	\$3	\$25	\$1	\$2	\$2	\$6	\$39	\$106	a\$300	'98	*\$1,500	\$	\$
Peterson,		125	29				34					34	1,000	a1,200	1906	*10,000		4,500
Pittsburg,		52	20		1	0	10	0	2	0	1	14	190	100				
Pleasant View,		80	20		10	2	60	0	5	0	3	80	715	600	'88	2,500		250
Plevna,		h	95	14		3	45	3	5	2	15	80	630	a600	'93	*2,500		
Powhattan,												8	180	180		*		
Ransom,		25					8		4			12	130	100	'92	*1,500		
Ridgeway,		h	94	19		15	99	10	12	3	16	215	1,080	700	'78	6,000		420
Russell,		333	75		154	10	296	19	34		17	543	1,895	1,200	'94	15,000		
Sabetha,		75	40						2		13	15	370	258	'85	*4,000		
St. Mary's,																		
Salem,		100	25		45		35		3		10	93	1,400	1,000		7,000		150
Salina,															'91	*500		
Scatter Creek,		125	45		18	28	50		1			97	686	600	'72	2,300		
Sedgwick,		175	43		50	4	110					176	1,150	900	'95	8,000		
Seneca,		123	65		12	11	58	6	7	0	0	49	639	700	'82	2,500		4,000
Severy,		0			4	0	10	0	2	0	3	19	561	90	1906	*2,000		
Sherman,		125	75		71	0	11	10	12	0	17	252	1,959	900	1905	10,000		900
Smith Center,		40	20		10	0	20	10	0	0	20	62	1,320	a650	'94	3,000		
Stafford,		134	41		38		69		5		126	244	997	800	'74	4,200		
Sterling,		125	65		12		40		7		59	2,893	800	1907	10,000			
Stockton,																		
Strong City,																		
Sveanore,		69	0		3	0	25	0	3	3		37	450	a350	1900	*2,500		
Sylvia,		148	24		30	0	53	0	6	0	170	264	1,036	640	'74	3,500		
Tonganoxie,		323	91		592	96	20	597	56	17	22	3,180	5,423	2,400	'80	*40,000		
Topeka, 1st,		85	30		17	17	20		4			58	700	600	'72	*5,000		
" North,		445	150		338	45	0	722	120	2	0	1,502	3,750	2,000	'89	*20,000		
" Central,		120	42		9	5	54	2	7	3	16	103	558	350	'95	5,000		
" Seabrook,																		
Traer,		40	30			15	25		5		54	84	350	300	'81	*500		
Twelve Mile,		134	29		14		35		13		36	113	735	550	'84	2,000		
Udall,																		
Valeda,		40					26		2			28	175		'94	1,700		
Valencia,		70	20				35		4			39	289	300	1900	*1,000		
" Plymouth R.,		75	25				45	0	10			55	125	660	'84	*6,000		
Valley,							3		2			5	103	100		*		
Valley Falls,																		
Vienna,																		
Village Creek,																		

a. Missionary aid to salary. \* No parsonage.

CHURCHES		CLERKS		MINISTERS		MEMBERS						ADMITTED			REMOVED			BAPT.		
City or Town	Org.	Name	Name	Ord.	C'd	Ma.	Fe.	To.	Ab.	C.	L.	To.	Di.	L.	Dc.	To.	Ad.	Inf.	Fam.	
Wabausee.	1857	Mrs. Susan L. Earl,	Samuel L. Unger, p.	'95	'06	45	77	122	20	4	9	13	1	2	16	19	0	7	78	
Wakarusa Valley, Auburn,	1880	J. S. Donnel,	Mrs. Rose Roberts, p.	'00	'06	37	37	74	28	45	45	1	1	1	38	1	38	1	30	
Wakefield,	1875	John Muston,	Elisha W. Miller, p.	'73	'06	51	73	124	18	6	8	14	1	3	0	4	1	0	60	
Wellington,	1888	Walter G. Moodie,	John W. Burket, p.	'99	'07	45	83	128	34	1	2	3	1	3	0	4	1	0	55	
Western Park, Piedmont,	1870	Miss Hattie B. Jewell,	[Rudolph Hasstedt, <i>Lic.</i> ]	'06	'06	30	35	65	20	1	0	1	2	5	7	0	0	0	24	
Westmoreland,	1875	Erle S. Francis,	Chas. J. Rives, p.	'95	'05	35	63	98	29	5	31	36	1	5	6	5	6	5	60	
Wheaton,	1871	Mrs. Sylvia A. Burnett,	Joseph P. Preston, p.	'68	'06	18	40	58	8	1	2	3	1	9	10	1	7	0	30	
White City,	1876	Geo. Swinburne,	[David W. Proffit,]	'70	'06	10	13	23											30	
White Cloud,	1867	Mrs. George B. Kelley,	[Clerin Zumwalt, <i>Lic.</i> ]	'79	'06	16	45	61		18	1	19	0	4	0	4	17	2	40	
Wichita, Plymouth,	1885	E. D. Kimball,	{ Clarence S. Sargent, p. c. { M. W. Wood, <i>asst. p.</i>	'79	'04	194	365	559	42	34	41	75	5	11	6	22			388	
"	1892	Miss Mary B. Dimond,	Andrew P. Solandt, p.	'88	'03	28	54	82	4	4	5	9	1	14	2	17	2	0	40	
Willard,	1903	Mrs. Mary E. Harder,				12	12	24	1	3	4	7	0	0	0	0	0	0	20	
Wyandotte Forest, <sup>a</sup>	1874	Dea. Geo. W. Comstock,				4	7	11	4	0	0	0	0	0	0	0	0	0	15	

<sup>a</sup> Kansas City.

NAME OF STATE ORGANIZATION: THE GENERAL ASSOCIATION OF CONGREGATIONAL MINISTERS AND CHURCHES OF KANSAS.

NAMES OF CHURCHES ADDED: Alexander, *German*; Midland; Ness City, *German*; Ransom, *German*.

NAMES OF CHURCHES DROPPED: Cleburne; Enterprise; Jetmore, Silver Lake; Kanwaka; Park; Wallace.

CHURCHES: *Supplied by*, — Pastors by council, 2; pastors otherwise, 107; licentiates, 11; supplies, 9; vacant, 39. Total, 168.

MINISTERS: Pastors by council, 2; pastors otherwise, 92. Total, 94. Without charge, 62. Total number of ministers, 156.

MEMBERSHIP: No. of males, 5,229; No. of females, 9,630. Total, 14,859. Absent, 2,079. *Additions*, — on confession, 1,103; by letter, 603. Total, 1,706. *Removals*, — death, 145; dismission, 649; revision, 314. Total, 1,108.

BAPTISMS: Adults, 567; infants, 176. FAMILIES: 9,714.

CHURCHES	SUNDAY SCHOOL		Y. P. S.	BENEFICENCE				SALARIES, VALUES, ETC.										
	Place	Superintendent		Mem.	Ch. Miss.	Home Miss.	A. M. A.	S. S.	Min. Aid	Other	Total	Home Exp.	Salary, etc.	Ch. Erec.	Value of Ch. Prop.	Inv. Funds	Amt. of Debt	
Wabaussee,		Horace Smith,	166	\$36	\$9	\$7	\$157	\$8	\$6	\$12	\$53	\$288	\$865	\$600	'61	\$3,700		
Wakarusa Valley,		J. E. Morrow,	50	9	2	4	4	4	2	8	23	40	300	'84	*1,200			300
Wakefield,		A. L. Guy,	100	176	8	8	119	41	8	8	61	421	840	'82	6,000			600
Wellington,		Chas. W. Hunter,	130	59	5	10	75	40	10	25	25	224	1,612	'90	10,500			
Western Park,		Miss Hattie B. Jewell,	60	2	1	5	5	3	3	7	30	90	165	'70	*1,300			
Westmoreland,		Guy L. Louthborrow,	65	4	7	4	36	3	4	4	35	43	900	'78	2,700			
Wheaton,		A. M. Graff,	97	20			4					360	500	'76	2,500			
White City,		H. Welch,	22	0	2	2	70	1	1	33	106	930	650	'71	2,000			2,700
White Cloud,		Geo. B. Kolley,	70	0	10	5	5	5	2	2	23	6,421	3,875	'99	22,000			
Wichita, Plym.,		H. W. Darling,	450	60	77	3050	103	139	14	30	2,244	5,711	6,421	'99	22,000			
Willard,		Wm. Davis,	200	40	125	1200	67	67	5	50	50	1,447	728	'97	2,500			
Wyandotte F.,		Mrs. Mary E. Harder, Geo. W. Comstock,	50		1							2	100	1905	*1,500			180
			18	0					1			2	'82	*1,000				320

\* No parsonage.

SUNDAY SCHOOLS: Members, 14,660.  
 YOUNG PEOPLE'S SOCIETIES: Societies, 104; members, 3,965.  
 CONTRIBUTIONS: No. of churches contributing, 145. Foreign Missions, \$4,447; Education, \$5,759; Church Building, \$846; Home Missions, \$8,332; American Missionary Association, \$601; Sunday Schools, \$843; Ministerial Aid, \$304; Other, \$7,161. Total, \$28,293.  
 HOME EXPENSES: No. of churches reporting, 136; amount, \$158,725.  
 INCREASE: Members, 596; Sunday School members, 176; Benevolence, \$8,345; Value of Property, \$94,047.  
 DECREASE: Churches, 2; Home Expense, \$5,840; Amount of Debt, \$1,406.

For Fifth-Year Statistics see General Summaries.

KENTUCKY.

GENERAL ASSOCIATION OF: OFFICERS: Rev. M. K. Pasco, moderator; W. F. Hinkle, statistical secretary and treasurer. SESSION OF 1907: Corbin, Sept. 17.

CHURCHES		CLERKS		MINISTERS		MEMBERS						ADMITTED			REMOVED			BAPT.		
City or Town	Org.	Name	Name	Ord.	C'd	Ma.	Fe.	To.	Ab.	C.	L.	To.	Di.	L.	Dc.	To.	Ad.	Inf.	Fam.	
Berea,	1900	Mrs. E. L. Hanson,	[N. G. Robinson, M. E.]	'78	'03	18	28	46	2	1	6	7	1	0	2	3	1	0	30	
Bethel,	1895	Mrs. E. L. Hanson,				13	25	38	22	1	0	1	0	3	0	4	0	0	22	
Carpenter,	1890	William Hawn,				2	3	5	0	0	0	0	0	0	0	0	0	0	0	
Cliffs,	1897	Mrs. Sarah Sharp,	[Joshua P. Sharp, Lic.]			4	3	7	6	0	0	0	1	0	0	1	0	0	7	
Combs,	1887	James T. Cox,				15	25	40	0	0	0	0	0	0	0	0	0	0	10	
Corbin,	1886	W. F. Hinkle,		'00	'06	11	23	34	11	0	2	2	0	2	0	2	0	0	30	
Evarts,	1892	J. C. Houston,	[N. G. Robinson, M. E.]	'78	'04	34	58	92	0	10	2	12	0	0	0	0	9	0	75	
Glencairn,	1904	Mrs. Emily Ellis,				2	9	11	3	0	0	0	1	0	0	1	0	0	12	
Gold Bug,	1896	Miss Nannie Withrow,	[Joshua P. Sharp, Lic.]	'03	'03	19	28	45	2	0	6	0	0	0	0	0	0	0	38	
Lexington,	1890	William Bell,	William L. Johnson, p.	'94	'99	37	40	77	15	5	0	5	0	2	0	2	5	0	28	
Louisville,	1877	Richard Tramel,	Everett G. Harris, p. c.	'92	'91	59	74	133	25	15	0	15	1	0	3	4	7	1	42	
Marsh Creek,	1890	Lillian Rodrick,				10	11	21	1	0	0	0	0	0	0	0	0	0	15	
Newport,	1877	Mrs. Lillian Rodrick,	Frank E. Bigelow, p.	'97	'01	68	139	207	20	26	9	35	0	2	11	13	5	13	175	
Petrey Chapel, Clio,	1892	Mrs. Jemima Petrey,	[Joshua P. Sharp, Lic.]			1	3	4	0	0	0	0	0	0	0	0	0	0	2	
Pine Grove, Evergreen,	1895	John F. Jones,				20	29	49	5	0	0	0	0	0	0	0	0	0	10	
Pleasant View, Emllyn,	1884	George W. Sprowl,	[Andrew Silcox, Bapt.]			14	15	29	6	11	0	11	0	1	0	1	0	0	30	
Rockhold,	1885	Thomas Elliot,				3	1	4	2	0	0	0	1	0	0	1	0	0	20	
Tolliver,	1895	Mrs. Mina Lyons,	[N. G. Robinson, M. E.]	'78	'03	6	12	18	5	0	3	3	0	3	0	0	0	0	18	
Williamsburg,	1878	Mrs. George C. Moore,	William O. Berckman, p.	'97	'06	58	66	124	58	2	7	9	2	0	0	2	0	0	100	

NAME OF STATE ORGANIZATION: THE GENERAL ASSOCIATION OF KENTUCKY. churches, 4. Total, 11. Without charge, 6. Total number of ministers, 17.

CHURCHES: *Supplied by*, — Pastors by council, 1; pastors otherwise, 5; licentiates, 3; supplies, 4; vacant, 6. Total, 19.

MINISTERS: Pastors by council, 1; pastors otherwise, 6; supplying churches, 4. Total, 11. Without charge, 6. Total number of ministers, 17.

MEMBERSHIP: No. of males, 390; No. of females, 603. Total, 993. Absent, 183. *Additions*, — on confession, 71; by letter, 34. Total, 105.

*Removals*, — death, 8; dismission, 13; revision, 16. Total, 37.



CHURCHES	SUNDAY SCHOOL		BENEFICENCE										SALARIES, VALUES, ETC.						
	Place	Superintendent	Members	Young People's Societies, Mem.	Foreign Missions	Education	Church Bldg.	Home Missions	Am. Miss. Association	Cong. S. Soc. and Pub. Soc.	Minister's Aid	Other Charities	Total	Home Expenditure	Salary, etc.	Date Erection of Church	Value Church Property	Investment Funds	Amt. of Debt
Berea,			m	60	16	\$2	\$2	\$2	\$2	\$3	\$0	\$0	\$27	\$425	\$600	1903	\$2,300	\$0	\$0
Bethel,				35	0	0	0	0	0	0	0	0	0	0	62		1,200	0	0
Carpenter,				0	0	0	0	0	0	0	0	0	0	0	0		*0	0	0
Cliffs,				0	0	0	0	0	0	0	0	0	0	0	0		*400	0	0
Combs,			h	37	0	0	0	0	0	0	0	0	2	0	107	'86	2,500	0	0
Corbin,			h	75	0	0	0	30	5	0	5	40	30	0	197	'88	*1,800	0	0
Everts,			h	0	0	0	0	0	0	0	0	0	0	1	0		*0	0	0
Glencain,			h	60	0	0	0	0	0	0	0	0	0	7	210	'97	*200	2	53
Gold Bug,			h	25	0	0	0	0	5	0	0	20	29	400	600	'91	*2,000	0	250
Lexington,			h	110	20	0	0	0	12	0	55	67	1,179	780			*6,500	0	0
Louisville,			h	30	0	0	0	0	0	0	0	0	0	4	0		*900	0	0
Marsh Creek,			h	350	90	31	12	13	46	12	25	13	177	2,800	1,080	'84	19,000	0	6,900
Newport,			h	0	0	0	0	0	2	0	0	0	2	0	0		*0	0	0
Petrey Chapel,				0	0	0	0	0	0	0	0	0	0	0	0		*1,000	0	0
Pine Grove,			h	100	0	0	0	0	0	0	0	0	15	100	50	'84	*250	0	0
Pleasant View,				0	0	0	0	0	0	8	7	0	0	0	0		*200	0	0
Rockhold,			h	30	0	0	0	0	0	0	0	0	0	12	0		*86	0	0
Tolliver,			h	80	40	0	0	0	0	0	0	0	0	0	0		*1,200	0	0
Williamsburg,			h	80	40	0	0	0	0	0	0	0	0	398	800	'81	*4,000	0	0

\* No parsonage.

BAPTISMS: Adults, 27; infants, 14.  
 FAMILIES: 642.  
 SUNDAY SCHOOLS: 12; members, 992.  
 YOUNG PEOPLE'S SOCIETIES: Societies, 4; members, 166.  
 CONTRIBUTIONS: No. of churches contributing, 8; Foreign Missions, \$47; Education, \$14; Church Building, \$22; Home Missions, \$79; American  
 Missionary Association, \$38; Sunday Schools, \$36; Ministerial Aid, \$20; Other, \$105. Total, \$390.  
 HOME EXPENSES: No. of churches reporting, 11; amount, \$5,461.  
 INCREASE: Members, 84; Benevolence, \$115; Home Expense, \$387; Value of Property, \$2,150.  
 DECREASE: Sunday School members, 104; Amount of Debt, \$622.

For Fifth-Year Statistics see General Summaries.

LOUISIANA.

LOUISIANA CONGREGATIONAL ASSOCIATION. Organized Jan. 26, 1870. OFFICERS: Rev. James A. Herod, Abbeville, moderator; Rev. Alfred Lawless, jr., statistical secretary; Edward H. Phillips, New Orleans, treasurer. SESSION OF 1907: New Iberia, April 4-7.

CHURCHES		CLERGS		MINISTERS		MEMBERS				ADMITTED				REMOVED				BAPT.	
City or Town	Org.	Name	Name	Ord.	C'd	Ma.	Fe.	To.	Ab.	C.	L.	To.	Di.	L.	De.	To.	Ad.	Inf.	Fam.
Abbeville, St. Mary,	1885	Nicholas Melton,	James A. Herod, p.	'94	'94	23	63	86	13	1	1	2	5	0	4	9	1	11	20
Bayou Blue, St. Peter, <sup>a</sup>	1901	Paul Williams,	Paul Leeds, p.	'95	'01	25	47	0	0	1	0	1	0	0	0	0	0	1	1
Belle Place, Belle,	1882	Valmore Sparrow,	Mitchell W. Whit, p. c.	'92	'92	27	50	77	8	13	4	17	1	0	2	3	13	14	30
Chacahoula, Zion,	1883	Reubin Boykins,	Isaac H. Hall, p.	'77	'83	10	13	23	5	1	1	2	1	0	10	11	0	2	12
Clear Creek, Cole,	1894	Camille Leblanc,	Robert C. McCoy, p.	'06	'03	17	44	3	0	0	0	0	0	0	0	0	0	0	16
Grand Bayou, Zion, <sup>b</sup>	1886	William Lucas,	[Henry A. W. Powell,]																
Hammond, Ist,	1887	Miss Rose Farley,	George Marsh, p.	'85	'06	45	65	110	10	5	5	10	1	9	0	10	3	0	90
Indian Village, Kinder,	1897	Emile Buller,	Paul Leeds, p.	'95	'06	25	57	10	2	0	2	0	2	0	4	6	1	2	24
Iowa, Ist,	1888	Elizabeth Irwin,	Robert C. McCoy, p.	'06	'05	25	26	51	18	1	0	1	0	1	0	1	1	0	24
Jennings, Ist,	1886	D. C. Ritchie,	John B. Gonzales, p.	'06	'02	88	139	227	74	17	5	22	0	13	9	22	1	0	225
" Providence,	1904						0	0	0	0	0	0	0	0	0	0	0	0	0
" Ist,	1902	Mrs. I. V. McNabb,	Paul Leeds, p.	'95	'93	39	63	102	40	5	1	6	2	4	0	6	5	1	68
Lake Charles, Ist,	1887						0	0	0	0	0	0	0	0	0	0	0	0	0
" Woodbury,	1899	Miss Adele Talbert,	Henry S. Barnwell, p.	'04	'06	12	29	41	4	3	1	4	2	8	12	0	4	24	
Lake Peigneur, St. Peter,	1867	Telphore Watson,	Homer Jones, p.	'63	'82	14	21	35	0	5	0	5	3	6	0	9	4	12	
Lockport, Bethlehem,	1869						0	0	0	0	0	0	0	0	0	0	0	0	
Manchester, Ist,	1903	Earl Fickes,	Robert C. McCoy, p.	'06	'06	10	10	20	0	15	3	18	0	0	0	0	0	0	
New Iberia, St. Paul,	1869	John Ledbetter,	Richard V. Sims, p. c.	'08	'97	26	96	122	16	1	5	6	4	2	23	29	0	14	
New Orleans, Central,	1872	Miss Nellie Briscoe,	Henderson H. Dunn, p. c.	'00	'06	23	57	80	4	0	0	0	2	0	67	69	0	12	
" Howard,	1869	George Baker,	James E. Smith, p.	'92	'06	9	44	53	0	8	0	8	1	0	0	1	3	60	
" Morris Brown,	1869						0	0	0	0	0	0	0	0	0	0	0	0	
" University,	1887	Miss Mary I. Whelpley,	Richard C. Hastings, p.	'78	'06	12	17	29	23	1	3	4	0	2	4	6	0	0	
" Beecher Memorial,	1904	Edward H. Phillips,	Alfred Lawless, jr., p.	'03	'04	13	22	35	1	11	0	11	0	0	0	0	4	3	
Roseland, Ist,	1889	Mrs. C. R. Lamb,	Wm. Howard Watson, p.	'86	'05	43	63	111	18	7	1	8	0	2	2	4	4	100	
Schriever, St. Mark,	1870	Augustus Coxon,	[Henry A. W. Powell,]	'03	'20	33	53	20	3	0	3	3	0	3	0	3	3	5	
Thibodaux, Ist,	1891	William Lawless,	[Henry A. W. Powell,]				14	14	28	13	0	0	0	3	0	3	0	2	
Vinton, Ist,	1890	Mrs. B. A. Stockwell,	Clifford C. McCoy, p.	'05	'03	17	29	46	13	5	3	8	0	20	0	20	4	2	
Welsch,	1888	Fred D. Calkins,	Paul Leeds, p.	'95	'06	27	20	47	13	0	3	3	1	26	0	27	0	30	
Wilda, Liberty,	1890						0	0	0	0	0	0	0	0	0	0	0	0	

<sup>b</sup> Thibodaux.

<sup>a</sup> Kinder.

NAME OF STATE ORGANIZATION: LOUISIANA CONGREGATIONAL ASSOCIATION.

NAME OF CHURCH ADDED: Manchester.

NAME OF CHURCH CHANGED: New Orleans, London Ave., to New Orleans, Beecher Memorial.

CHURCHES: *Supplied by*, — Pastors by council, 3; pastors otherwise, 19; supplies, 3; vacant, 4. Total, 29.

MINISTERS: Pastors by council, 3; pastors otherwise, 13; supplying churches, 1. Total, 17. Without charge, 1. Total number of ministers, 18.

MEMBERSHIP: No. of males, 637; No. of females, 1,128. Total, 1,765. Absent, 314. *Additions*, — on confession, 114; by letter, 36. Total,

150. *Removals*, — death, 28; dismission, 70; revision, 133. Total, 231.

CHURCHES	SUNDAY SCHOOL		BENEFICENCE										SALARIES, VALUES, ETC.					
	Place	Superintendent	Members	Young People's Societies, Mem.	Foreign Missions	Education	Church Bldg.	Home Missions	Am. Miss. Association	Conf. S. Soc. and Pub. Soc.	Ministerial Aid	Other Charities	Total	Home Expenditure	Salary, etc.	Date Erection of Church	Value Church Property	Investment Funds
Abbeville,	Nicholas Melton,	78	17	\$0	\$0	\$0	\$5	\$0	\$5	\$0	\$3	\$18	\$175	\$516	'85	\$5,000	\$0	\$112
Bayou Blue,	Boyd Williams,	56	0	15	0	0	0	0	0	0	0	20	66	35	1901	500	0	0
Belle Place,	J. J. Perry,	67	0	0	0	0	0	0	0	0	15	32	276	480	'96	2,600	0	0
Chacahoula,	Reubin Boykins,	14	0	0	0	0	0	0	0	7	3	10	94	'83	600	0	107	
Clear Creek,	Camille Leblanc,	30	0	5	0	0	0	0	0	0	0	5	5	0	'87	300	0	0
Grand Bayou,	Sarah Smith,	26	0	0	0	0	0	0	0	0	0	0	0	0	1902	6,000	0	0
Iffamound,	Rev. George Marsh,	102	0	16	0	16	22	41	21	7	0	126	3,274	900	'87	300	0	0
Indian Village,	Cyrus Buller,	0	0	0	0	0	0	0	0	0	0	0	0	0	1903	2,000	0	0
Iowa,	Mrs. Robert McCoy,	36	0	6	15	5	5	0	0	0	0	31	338	200	'86	7,500	0	150
Jennings, Ist,	Wilford P. Cary,	187	25	232	0	18	317	0	50	0	0	617	2,744	1,500	'86	7,500	0	400
Kindr,	R. G. Corkern,	83	40	7	25	4	8	0	0	0	50	94	275	400	1902	2,400	0	350
L. Charles, Ist,	J. B. Dennis,	0	0	0	0	0	0	0	0	0	0	4	264	430	1900	4,100	0	0
Woodbury,	Bernice Collins,	40	9	0	0	3	0	1	2	0	0	10	259	168	'67	500	0	37
Lake Peigneur,	Lockport,	31	15	0	0	0	0	2	0	0	0	0	0	0	0	0	0	0
Manchester,	David Davies,	50	0	0	0	0	0	0	0	0	0	0	95	550	'69	3,750	0	0
New Iberia,	John F. Guillaume,	60	57	0	0	0	12	10	0	0	0	22	457	600	'60	25,000	0	0
N. Orleans, Cen.,	Miss Victoria Pierson,	60	55	0	0	0	0	0	0	0	0	0	703	720	'84	*4,100	0	0
Howard,	George Baker,	25	15	0	0	0	0	0	2	0	3	5	386	580	'84	0	0	0
" M. Brown,	Miss M. I. Whippley,	0	0	0	0	0	0	0	0	0	0	0	0	0	0	0	0	0
" University,	Edward H. Phillips,	95	86	0	0	0	0	7	4	0	5	115	568	540	'89	600	0	0
" Beecher Mem.	Howard Bacon,	123	25	96	0	0	0	3	20	0	119	305	868	840	'89	3,400	0	375
Roseland,	Leroy Coxon,	175	67	25	13	23	15	64	5	0	49	55	46	100	'93	2,000	0	174
Schriever,	Philip Lawless,	30	0	1	0	0	0	4	0	0	2	6	122	400	'95	1,700	0	0
Thibodaux,	Mrs. B. A. Stockwell,	30	0	0	0	0	0	0	5	0	50	70	275	600	'92	1,500	0	0
Vinton,	Mrs. Saddle B. Calkins,	65	0	0	80	0	0	0	0	0	77	185	675	600	'92	1,500	0	380
Welsh,		108	27	28	0	0	0	0	0	0	0	0	0	0	'00	0	0	0
Wilda,		0	0	0	0	0	0	0	0	0	0	0	0	0	'00	0	0	0

\* No parsonage.

BAPTISMS: Adults, 61; infants, 92.

FAMILIES: 1,092.

SUNDAY SCHOOLS: Members, 1,545.

YOUNG PEOPLE'S SOCIETIES: Societies, 42; members, 438.

CONTRIBUTORS: No. of churches contributing, 19.

Foreign Missions, \$320; Education, \$244; Church Building, \$79; Home Missions, \$409;

American Missionary Association, \$142; Sunday Schools, \$120; Ministerial Aid, \$34; Other, \$382. Total, \$1,730.

HOME EXPENSES: No. of churches reporting, 21; amount, \$11,930.

INCREASE: Churches, 1; Members, 73; Sunday School Members 127;

BENEVOLENCE, \$603; Value of Property, \$7,094.

DECREASE: Amount of Debt, \$589.

For Fifth-Year Statistics see General Summaries.

MAINE.

GENERAL CONFERENCE OF CONGREGATIONAL CHURCHES IN: Organized Jan. 10, 1826. OFFICERS: Rev. Bates S. Rideout, Norway, moderator; Rev. Edgar M. Cousins, Thomaston, statistical secretary; Dea. Ozman Adams, Portland, treasurer. SESSION OF 1907: Portland, May 7, 8, 9.

CHURCHES		CLERKS		MINISTERS		MEMBERS					ADMITTED			REMOVED			BAPT.			
City or Town	Org.	Name	Name	Ord.	C'd	Ma.	Fe.	To.	Ab.	C.	L.	To.	Di.	L.	De.	To.	Ad.	Inf.	Fam.	
Abbot, Village,	1875	W. W. Delano,	Gustavus B. Heseock, p.	'89	'05	4	12	16	4	4	2	6	2	0	0	0	2	4	0	50
Acron,	1791	John Lord,	Henry G. Bassler, p.	'00	'05	8	16	24	3	0	0	0	0	0	0	0	0	0	0	35
Albany, Bethel, R. F. D. 3,	1803	Mrs. Nancy C. Andrews,				21	28	38	1	0	1	0	2	0	0	2	0	0	0	25
Alfred,	1791	Dea. John M. Akers,	Alfred L. Struthers, p.	'90	'03	36	102	28	2	0	2	2	2	1	0	3	2	0	0	95
Alna,	1796	Miss Alice Nelson,	[Ida M. Garland.]			2	7	9	3	0	0	0	0	0	0	0	0	0	0	65
Amherst and Aurora,	1830	Mrs. Mary B. Patten,		'05	'05	13	40	53	17	12	0	12	1	0	0	1	12	0	0	45
Andover,	1800	Dea. John L. Bailey,	Thomas B. Hatt, p.			15	36	51	12	0	0	0	1	0	0	1	0	0	0	50
Anson, North,	1881	Willis C. Emery,	Charles H. McElhiney, p.	'94	'03	23	52	75	10	3	2	5	2	1	4	7	2	0	0	100
Ashland,	1896	Miss Florence I. Baston,	G. Walter Fiske, p. c.	'98	'03	123	275	398	110	7	15	22	8	14	3	25	3	0	0	400
Auburn, High st.,	1826	Dea. J. W. Stetson,	Telesphore Taisne, p. c.	'02	'03	10	17	27	14	0	0	0	2	0	0	2	1	0	0	150
" West, R. F. D.,	1844	Henry M. Paekard,	David H. Evans, p.	'97	'06	46	150	196	47	6	0	6	9	4	0	13	6	0	0	318
" 6th st.,	1875	Mrs. Wm. Maloon,				6	9	15	4	0	0	0	0	0	0	0	0	0	0	30
Augusta, Church Hill,	1897	E. B. Stackpole,	Oscar W. Peterson, p.	'02	'04	7	29	36	19	0	0	0	1	0	0	1	0	0	0	140
Baldwin, East,	1821	Mrs. Lorenzo Norton,	Charles H. Cutler, p. c.	'86	'86	53	168	221	73	1	4	5	7	0	0	7	1	2	0	325
Bangor, 1st,	1811	James H. Crosby,	Christopher W. Collier, p. c.	'94	'05	151	303	454	130	9	11	20	4	6	3	13	2	0	0	289
" Hammond st.,	1833	Arthur W. Grindle,	Charles A. Moore, p. c.	'95	'05	91	248	339	96	15	1	16	7	6	1	14	9	13	0	0
" Central,	1847	Edward M. Blanding,				10	16	26	8	0	0	0	0	0	0	0	0	0	0	0
" East, R. F. D. 1,	1878	Mrs. E. W. Wentworth,				16	20	36	6	0	0	0	1	0	0	1	0	0	0	20
" North, R. F. D.,	1896		[Thomas Johnstone, Lic.]	'06	'06	8	28	36	3	0	1	1	0	2	0	2	0	0	0	140
" Forest av.,	1903	Miss Susie M. Comins,	Omar W. Folsom, p. c.	'72	'84	70	189	259	60	0	0	0	8	1	0	9	0	0	0	135
Bath, Winter st.,	1795	Dea. Seth T. Snipe,	George C. DeMott, p. c.	'94	'03	30	100	130	11	3	1	4	0	0	0	0	3	1	0	25
" Central,	1835	Wm. B. Mussenden,				8	17	1	0	0	0	0	1	0	0	1	0	0	0	100
Beddington and Deblois, <sup>a</sup>	1904	Mrs. A. B. Farnsworth,	David L. Wilson, p.	'98	'04	29	111	140	43	2	0	2	4	1	0	5	0	0	0	35
Belfast, 1st,	1796	Augustine O. Stoddard,	[William Vaughan, D. Rev.]	'06	'06	10	26	36	14	0	0	0	1	3	0	4	0	0	0	75
" North,	1846	Walter G. Hatch,				42	21	28	14	0	0	0	1	1	0	1	0	0	0	20
Benton Falls,	1858	Miss Maria E. Lunt,	Charles N. Gleason, p.	'87	'02	47	89	131	53	1	0	1	1	3	0	4	1	0	0	100
Bethel,	1799	Dea. Josiah U. Purington,				51	165	216	80	0	0	0	1	0	0	1	0	0	0	45
Biddeford, 1st,	1730	John R. Staples,	William A. Richmond, p.	'00	'03	19	57	76	12	0	3	3	3	0	0	3	0	0	0	15
" 2d,	1805	Gorham N. Weymouth,	Henry W. Conley, p.	'62	'93	16	60	76	26	3	1	4	2	0	0	2	3	0	0	84
Bingham,	1833	Dea. Charles B. Paekard,	Ebenezer Bean, p.	'96	'03	3	5	2	0	0	0	0	1	0	0	1	0	0	0	120
Blanchard,	1772	Mrs. L. L. Partridge,	Frank B. Hyde, p.	'60	'78	13	65	78	8	0	0	0	2	0	0	2	0	0	0	20
Bluehill,	1766	Mrs. Maria P. Dodge,	John J. Bulfinch, p.			2	5	7	0	0	0	0	0	0	0	0	0	0	0	0
Boothbay,	1848	Mrs. Geo. B. Kenniston,																		
" Harbor,	1829	John S. Fiske,																		
Bremen, Broad Cove,																				

Allen's Mills, see Industry.  
<sup>a</sup> So. Beddington.  
 For Bar Harbor, see Eden.

CHURCHES	SUNDAY SCHOOL		BENEFICENCE							SALARIES, VALUES, ETC.									
	Place	Superintendent	Members	Young People's Societies, Mem.	Foreign Missions	Education	Church Bldg.	Home Missions	Am. Miss. Association	Cong. S. S. and Pub. Soc.	Minister's Aid	Other Charities	Total	Home Expenditure	Salary, etc.	Date Erection of Church	Value Church Property	Investment Funds	Am. of Debt
Abbot,		Mrs. Fannie Brown,	50	0	\$0	\$6	\$8	\$0	\$0	\$0	\$0	\$5	\$19	\$190	\$230	'76	\$2,500	\$0	\$1,300
Acton,		G. W. Littlefield,	24	0	6	0	15	0	0	0	0	0	21	300	500	'27	1,000	2,500	0
Albany,		Wallace E. Cummings,	10	10	5	0	5	0	0	0	0	0	10	152	72	'72	1,500	1,690	0
Alfred,		Herbert B. Fernald,	161	100	53	0	38	16	5	4	74	193	1,094	800	800	'34	7,000	4,100	0
Alna,		[No school.]			0	0	0	0	0	0	0	0	0	0	0	'38			
Amherst & Aur'a,		Dea. Chas. H. Sillsby,	50	0	0	0	6	12	0	0	0	0	18	468	442	'44	1,000	0	0
Andover,		Dea. John L. Bailey,	60	53	0	0	12	0	0	0	0	0	12	465	600	'60	4,500	480	0
Anson,		W. C. Emery,	10	0	10	0	46	0	10	0	0	0	71	750	800	'94	5,000	0	0
Ashland,		Miss Florence I. Baston,	145	35	0	0	20	0	0	0	0	0	25	920	920	'96	3,500	0	0
Auburn,		F. E. Lucdten,	310	60	132	0	172	243	0	0	208	760	4,524	1,800	'58	31,000	0	0	0
"		Hudson K. Anderson,			0	0	0	0	0	0	0	0	0	332	250	'75	6,500	2,200	0
"		H. C. Day,	152	46	19	0	37	45	0	0	207	327	1,500	900	'75	6,500	0	1,220	0
"		M. P. Dutton,	115	20	280	0	32	19	12	44	126	513	3,080	1,800	'65	40,000	0	0	0
"		[No school.]			0	0	0	0	0	0	0	0	0	0	0	'98	*1,000	0	0
Baldwin,		Mrs. L. Norton,	25	35	12	0	2	23	7	0	16	60	207	200	'77	*2,000	0	0	0
Bangor, 1st,		James H. Crosby,	120	29	281	20	28	410	108	18	25	463	1,353	4,000	2,000	'59	30,000	400	0
"		Prof. F. B. Demio,	429	45	667	15	15	184	180	15	15	570	1,661	5,675	2,000	'33	36,000	0	0
"		Joseph G. Black,	262	40	631	112	65	1,422	245	0	751	3,226	6,964	2,500	'1903	*100,000	0	0	0
"		Dea. Charles Wilev,			0	0	5	0	0	0	0	5	252	0	0	'22	*2,000	0	0
"		Thomas Johnstone,	45	0	0	0	5	0	0	0	0	0	5	200	200	'001	*1,500	0	0
"		Seth T. Smipe,	158	0	351	0	11	277	40	9	21	702	1,411	3,000	1,800	'43	20,000	600	0
Bath, Winter st.,		William R. Kimball,	146	31	124	1	24	117	93	0	36	3,607	4,002	3,200	'47	19,000	1,550	0	
Central,		Irving W. Small, <sup>a</sup>	30	0	0	0	0	9	0	0	0	9	40	0	'*			0	
Bed'ton & Deb,		Harry M. Prentiss,	98	60	100	3	5	120	25	14	72	339	339	200	1,000	'31	12,500	2,000	0
Belfast, 1st,		Harry A. Furbish,	40	22	0	0	17	0	0	0	2	19	200	0	'47	*1,500	0	0	
"		Miss Marcia E. Lunt,	25	0	0	0	4	0	0	0	5	9	190	'29	'*			0	
Benton Falls,		Miss Belle F. Purington,	40	30	13	0	0	52	11	0	0	76	1,335	950	'47	7,000	0	3,000	
Bethel,		Harold J. Staples,	115	30	17	0	0	0	20	0	5	42	2,308	700	'50	24,000	7,000	0	
Biddeford, 1st,		Elmer A. Baker,	80	34	0	0	0	0	0	0	0	0	1,000	95	'70	*7,000	300	0	
"		Mrs. George Stacy,	25	0	0	0	0	0	0	0	0	0	0	700	'34	*1,000	500	0	
Blanchard,		Frederic A. Fisher,	48	21	0	0	0	35	4	0	12	51	728	600	'32	4,500	3,185	0	
Bluehill,																			
Boothbay,		Rev. F. B. Hyde,	104	47	66	0	0	0	0	0	0	66	1,172	900	'46	7,000	0	0	
"		John S. Fiske,	20	0	5	0	0	2	2	1	0	12	22	125	'24	*1,000	1,000	0	
Bremen,																			

\* No parsonage. <sup>a</sup> Mrs. Geo. L. Melvin, Deblois.

CHURCHES	CLERKS	MINISTERS	MEMBERS				ADMITTED			REMOVED			BAPT.							
			City or Town	Org.	Name	Ord.	C'd	Ma.	Fe.	To.	Ab.	C.	L.	To.	Di.	L.	Dc.	To.	Ad.	Inf.
Brewer, 1st, South,	1800 Peter McLeod,	Warren Morse, p. c.	'99	'05	62	195	257	30	2	3	3	0	11	2	5	270				
Bridgton, 1st, South,	1843 Dea. Fred C. Ware,	John Chris. Williams, p.	'90	'03	17	53	70	0	0	0	0	1	1	3	0	4	145			
" " North,	1784 E. L. Lewis,	Stephen T. Livingstone, p.	'91	'06	24	88	112	20	3	2	5	4	1	0	5	3	135			
Bristol, South,	1829 Dea. Fred N. Berry,	Frank H. Baker, p. c.	'97	'03	26	54	80	15	0	1	2	1	0	3	0	1	70			
" " North,	1832 Dea. F. O. Chadbourne,	Charles N. Davis, p.	'99	'07	20	50	70	13	2	0	2	1	0	2	1	0	60			
" " South,	1796 Miss Sarah D. Vanney,	Richard B. Mills, p.	'89	'06	12	32	44	5	4	4	1	0	0	0	0	0	60			
Brooks, Brooksville,	1903 Elliott P. Gamage,	Edward A. Mason, p.	'83	'05	15	27	42	2	0	0	2	0	0	0	0	0	124			
" " West,	1902 Willard S. Jones,	Jona W. Vaughan, D. Ref.]	'06		8	16	24	10	0	0	2	1	0	0	1	0	100			
Brownfield,	1793 Groves H. Cousins, No. B.																			
Brownville,	1826 Miss Lucy W. Jones,		'02	'05	16	41	57	42	1	2	3	0	0	0	1	2	75			
Brunswick,	1819 Dea. Geo. G. Johnson, <sup>a</sup>	James J. G. Tarr, p.	'99	'05	50	106	156	42	1	7	8	4	1	42	7	11	100			
Bucksport,	1737 Geo. T. Little,	Harry O. Worthley, p.	'00	'03	57	204	261	52	4	5	9	2	1	0	3	3	225			
Burlington,	1803 Albert F. Page,	Herbert A. Jump, p. c.		'06	48	126	174	45	0	0	6	3	0	9	0	2	75			
Buxton, 1st, North,	1827 Mrs. Stella J. Dnamn,	[Fredertek Brown, Lic.]			8	26	34	11	0	0	0	2	0	1	3	0	20			
" " North,	1763 Miss Henrietta Elden,				10	31	41	14	0	0	0	2	0	2	0	0	125			
Calais,	1825 Dea. Samuel A. Hill,		'60	'76	54	160	214	33	3	5	8	3	0	3	0	33				
" " Red Beach,	1894 Mrs. Henry Poore,	Charles G. McCully, p.	'95	'05	3	23	26	4	0	0	0	0	0	0	0	0	90			
Camden,	1805 Mrs. M. Blanche Riel,	John R. Wilson, p.	'75	'89	39	144	183	45	5	1	6	2	5	0	7	2	200			
Caratunk,	1887 Dea. Charles A. Foss,	Lewis D. Evans, p. c.			3	12	15	7	0	0	0	1	0	0	0	0	12			
Carroll,	1905 Electus Thibodeaux,	[Ethelind C. Knight,]	'05		3	8	11	0	0	0	0	0	0	0	0	0	65			
Casco,	1864 Edward Scribner,	[Isaiah Carpenter,]	'06		5	9	14	9	0	0	0	1	0	0	1	0	25			
Castine,	1820 Mrs. Frank J. Coombs,				10	42	52	23	0	0	0	1	2	1	4	0	50			
Cherryfield,	1833 Mrs. G. R. Campbell (act'g),		'02	'04	9	31	40	0	0	0	0	1	0	1	0	0	150			
Cornish,	1840 Mrs. Jennie E. Pike,	Oscar W. Peterson, p.			2	18	20	1	0	0	0	4	2	0	6	1	0			
Cranberry Isles, Islesford,	1899 Mrs. A. H. Spurling,	Paris E. Miller, p. c.	'95	'99	51	77	128	23	6	3	9	0	1	0	1	4	2	80		
Cumberland Center,	1793 Rev. P. E. Miller,																			
Dead River,	1899																			
Dedham,	1841 Mrs. Ella L. Burrill,				17	23	40	4	0	4	0	1	0	1	4	0	20			
Deer Isle, 1st, Little,	1793 Rev. L. M. Bosworth,	Linneus M. Bosworth, p.	'91	'06	58	114	172	65	0	0	0	1	0	0	1	0	175			
" " North,	1858 Mrs. Hattie E. Powers,	Linneus M. Bosworth, p.	'91	'06	13	16	29	5	0	0	0	0	0	0	0	0	34			
" " Little,	1895 Mrs. Sadie H. Eaton,				13	16	20	5	0	0	0	0	0	0	0	0	35			
Denmark,	1829 Mrs. George N. Colby, <sup>a</sup>		'94	'98	14	56	70	10	0	1	1	2	1	0	3	0	76			
Dennysville,	1805 C. Woodbury Hobart,	Frank W. Snell, p.	'06	'06	18	58	76	16	10	1	11	3	0	2	5	3	50			
Dexter,	1834 Mrs. Belle M. Foss,	Howard A. Lincoln, p. c.			13	41	54	20	0	0	0	2	0	0	2	0	50			
Dresden,	1893																			
Durham,	1796 Mrs. Wm. P. Brown,	Fred K. Ellsworth, p.	'98	'02	4	4	8	1	0	2	2	1	0	0	1	0	0			
East Machias,	1826 Miss Clara F. Harris,				21	72	93	31	3	2	5	3	0	0	3	0	200			
Eastport,	1819 Mrs. Emma A. Holmes,				17	53	70	16	2	1	3	4	3	0	7	2				

Cape Elizabeth, see South Portland.

<sup>a</sup> East Brooksville.

CHURCHES	SUNDAY SCHOOL		V. P. S.		BENEFICENCE					SALARIES, VALUES, ETC.						
	Place	Superintendent	Mem.	Mem.	Foreign Miss.	Ed'n Bdg	Ch. Home Miss.	A. M. S. S. Aid	Min. S. S.	Other	Total	Home Exp.	Salary, etc.	Ch. Value of Prop.	Inv. Funds	Amt. of Debt
Brewer, Ist, South,	Edgar L. Brown,	250	62	\$84	\$0	\$15	\$83	\$94	\$10	\$44	\$330	\$2,300	\$1,100	\$9	\$20,000	\$0
"	Dea. H. P. Sargent,	140	72	10	0	0	10	0	0	43	73	1,400	800	1905	14,400	4,700
Bridgton, Ist,	Willis E. Ingalls,	75	60	31	0	3	48	35	0	37	154	1,310	800	1905	15,000	3,251
"	Dea. F. N. Berry,	72	25	3	1	1	23	2	2	2	41	1,069	600	70	9,000	0
"	Dea. F. O. Chadbourne,	62	32	27	0	0	51	14	7	36	142	557	350	734	4,500	0
Bristol, North,	Miss Sarah D. Varney,	60	0	0	0	6	12	10	0	6	34	34	600	38	3,000	75
"	Sylvanus G. McFarland,	172	117	12	1	3	25	3	1	0	46	850	700	98	2,500	0
"	G. L. Morrill,	63	0	0	0	0	15	0	0	0	15	1900	750	1900	*3,500	0
Brooks, South,	Oscar L. Tapley,	11	25	11	0	0	25	0	0	0	25	225	90	*2,000	0	0
Brooksville, West,	Mrs. Hannah Stickney,	55	55	0	0	0	6	0	0	0	32	700	600	55	3,100	1,500
Brownfield,	Harvey W. Ryder,	150	0	0	0	0	17	0	0	19	36	850	700	19	5,000	0
Brownville,	Dr. Charles T. Burnett,	217	0	437	20	55	147	208	15	26	494	1,402	4,300	46	*20,000	0
Brunswick,	Lewis Chandler,	100	25	12	3	9	12	5	4	6	86	1,900	2,000	81	10,000	3,100
Bucksport,	Charles Barker,	0	0	0	0	0	7	0	0	8	15	230	800	81	*1,800	0
Burlington,	J. M. Hill, Groveville,	25	5	5	2	0	12	0	0	0	19	413	400	22	3,000	4,603
Buxton, Ist, North,	William A. Murehie,	30	31	0	0	0	15	0	0	3	18	138	200	20	2,000	1,045
"	Alexander Lowe,	340	36	298	105	38	133	95	28	23	923	2,200	1,400	72	35,000	3,000
Calais, North,	Miss Edna E. Baker,	60	50	106	16	0	165	43	0	57	387	1,938	1,200	88	4,000	0
"	Electus Thibodeaux,	290	49	0	0	0	0	0	0	0	85	87	350	87	*	27,000
Camden, Red Beach,	Mark L. Leach,	19	0	0	0	0	0	0	0	0	0	170	200	88	*2,000	0
Caratunk, Caratunk,	Dea. Alfred F. Adams,	25	13	0	0	0	0	0	0	0	0	300	200	42	*1,500	0
Carroll, Carroll,	Mrs. Frances C. Jewett,	95	178	16	0	2	44	15	0	270	347	1,190	700	29	13,000	5,700
Casco, Casco,	William R. Copp,	50	40	44	0	12	30	0	0	8	94	743	500	82	*5,000	0
Castine, Castine,	Mrs. A. H. Spurling,*	60	55	0	15	0	15	0	0	20	50	850	800	8	*6,700	0
Cherryfield, Cherryfield,	Dea. A. B. Wymann,	100	22	32	0	0	38	31	0	1	224	7,200	800	61	10,000	1,000
Cornish, Cornish,	H. P. Burrill,	50	40	0	0	0	2	0	0	0	2	150	117	750	*1,000	0
Cranberry Isles, Cranberry Isles,	C. A. Pressey,	70	0	7	0	0	6	4	0	7	24	1,000	650	86	10,000	0
Cumberland, Cumberland,	John Powers,	20	0	0	0	0	10	0	0	0	10	119	350	96	*1,300	0
Dead River, Dead River,	Miss Florence M. Jewett,	40	34	3	1	0	14	2	0	0	20	390	350	79	*1,400	1,000
Deer Isle, Ist, No. 2d, No. 2d, No. 2d, No. 2d,	Mrs. E. B. Sheahan,	125	22	17	0	0	13	14	0	2	76	650	400	79	5,000	2,000
"	Frank M. Howard,	50	20	2	0	0	23	0	0	14	39	535	350	46	*2,000	0
Denmark, Denmark,	Mrs. Wm. R. Brown,	0	0	0	0	0	0	0	0	0	0	89	800	57	*700	2,500
Dennysville, Dennysville,	George F. Cary,	200	55	23	0	5	15	8	0	0	94	1,420	800	37	10,000	1,120
Dexter, Dexter,	F. A. Bibber,	93	18	6	0	0	10	0	1	4	21	1,345	800	29	*4,000	1,556
Dresden, Dresden,	Geo. W. Bulger, Cranberry Isles,	0	0	0	0	0	0	0	0	0	0	0	0	0	0	0
Durham, Durham,		0	0	0	0	0	0	0	0	0	0	0	0	0	0	0
East Machias, East Machias,		0	0	0	0	0	0	0	0	0	0	0	0	0	0	0
Eastport, Eastport,		0	0	0	0	0	0	0	0	0	0	0	0	0	0	0

\* No. parsonage.

§ Two churches, '65 and '98.

\* Geo. W. Bulger, Cranberry Isles.

CHURCHES		CLERKS		MINISTERS		MEMBERS					ADMITTED					REMOVED					BAPT.		
City or Town		Org.	Name	Name		Ord.	C'd	Ma.	Fe.	To.	Ab.	C.	L.	To.	Di.	L.	Dc.	To.	Ad.	Inf.	Fam.		
Eden, Bar Harbor,		1883	Chas. E. Gilley,	Angus M. McDonald, p.	'94	'03	47	97	144		18	5	23	0	0	0	0	0	16	5	195		
		1902	Mrs. John E. Stanley,	Angus M. McDonald, p.	'94	'05	11	19	30		0	0	1	1	0	0	0	0	0	0	0	0	
Edgecomb, North,		1783	Dea. Eben Chase, <sup>a</sup>	J. Newton Brown, p.	'70	'03	14	50	64		4	4	8	1	0	0	0	1	1	1	125		
Elliot,		1721	W. Linwood Fernald,	Robert B. Matthews, p.	'93	'06	20	128	148		34	0	1	0	0	0	0	1	0	0	0		
"		1812	John H. Brimmer,	[Joseph D. Prigmore, Pres.]	'93	'06	16	53	69		20	1	0	0	0	0	0	0	0	0	200		
"	No., Nicolin,	1885	Mrs. Julia E. Lord,	Ebenezer H. Jenkyns, p.	'67	'05	8	16	24		7	0	0	0	0	0	0	0	0	0	46		
"	Falmouth, Ist. <sup>b</sup>	1885	Mrs. Mary W. Bates,	Israel Jordan, p.	'93	'05	14	40	54		14	0	0	0	2	0	0	2	0	0	50		
"	Falmouth, 2d. <sup>c</sup>	1830	B. F. Lunt,	Richard H. Clapp, p. c.	'04	'04	99	132	231		80	5	10	2	1	0	0	3	3	2	250		
Farmington, Ist.		1814	Byron M. Small,	James C. Young, p.	'91	'05	9	28	37		8	6	2	0	0	0	0	5	0	30			
Fort Fairfield,		1840	Miss Julia A. Merrill,	Lynn N. Farnsworth, p.	'01	'04	29	61	90		32	1	0	1	0	0	1	1	0	1	105		
Foxcroft and Dover,		1822	Mrs. Edith Wallace,	George A. Merrill, p.	'97	'05	88	206	294		87	10	7	5	0	0	5	8	1	0	76		
Freedom,		1851	Mrs. Georgia F. Sanborn,	William J. McNeill, p.	'05	'05	3	26	29		19	4	1	5	1	1	0	2	2	0	65		
Freeport, Ist.		1858	L. H. Murch,	George E. Mann, p.	'06	'06	17	33	50		27	0	3	1	2	0	3	0	0	0	200		
"	South,	1789	Dea. Geo. A. Fogg,	Silas N. Adams, p.	'88	'03	30	97	127		32	3	4	3	0	3	0	7	3	0	100		
"	"	1857	Miss Stella L. Soule,	George H. Hull, p.	'98	'05	15	47	62		0	0	0	1	2	0	3	0	0	0	100		
Fryeburg,		1775	Mrs. T. L. Eastman,	Edwin P. Wilson, p.	'71	'05	22	61	83		18	0	0	1	1	0	2	0	2	100			
Gardiner,		1835	Miss Ethel V. Anne,	Langdon Quimby, p. c.	'92	'92	22	78	100		10	14	4	18	3	6	5	14	14	8	100		
"	"	1883	Mrs. Wm. E. Beard,	Robert Lawton, p.	'95	'04	19	62	81		28	0	1	4	2	0	6	0	2	120			
Garland,		1810	Miss Sarah A. Curtis,	Howard A. Lincoln, p.	'06	'06	10	35	45		23	0	0	3	0	0	3	0	0	0	35		
Gilead,		1818	Mrs. Celia T. Wight,	Washington H. Forbes, p.	'81	'05	7	22	29		17	0	1	1	0	2	0	2	0	0	34		
Gorham,		1750	Chas. E. Cobb,	Rollin T. Hack, p. c.	'87	'05	84	216	300		11	7	18	3	5	0	8	8	1	150			
Grand Lake Stream,		1904	Mrs. Anna M. Ball,	Herbert L. McCann, p.	'94	'99	4	11	15		0	4	0	4	0	0	0	0	3	0	49		
Gray,		1803	Dea. Amos W. Merrill,	Raymond A. Fowles, p.	'03	'04	12	17	29		4	0	7	1	1	0	1	1	5	0	80		
Greenville,		1869	Mrs. W. L. Rogers,	Charles A. Wight, p.	'85	'00	32	77	109		36	0	1	2	0	0	8	10	0	0	100		
Hallowell,		1790	Miss Annie F. Page,	Howard Dakin French, p. c.	'00	'05	33	75	108		40	2	2	2	0	0	9	11	0	4	100		
Hampden,		1817	Mrs. Sarah B. Willey,	Charles N. Davie, p.	'98	'07	20	37	53		18	0	2	2	0	2	0	0	0	0	50		
Harpeswell,		1753	Mrs. Althea S. Curtis, <sup>d</sup>				14	27	41		5	0	3	3	1	5	2	8	0	0	0		
Harrison,		1826	Mrs. Myra M. Patrick,				11	27	38		14	0	0	1	0	0	1	0	1	0	30		
Hiram,		1826	Mrs. J. P. Hubbard,				22	63	86		44	0	0	1	0	1	2	6	0	0	50		
Holden, <sup>e</sup>		1828	Walter L. Hart,				3	6	11		1	1	1	0	1	3	7	0	0	0	29		
Houlton,		1811	Mrs. Jennie S. Dunn,				4	7	11		1	0	0	1	0	2	0	0	0	0	40		
Industry, Allen's Mills,		1808	William L. Rackliff, <sup>aa</sup>	Henry H. Noyes, p.	'94	'04	47	91	138		23	7	2	9	2	2	0	4	6	0	160		
Island Falls,		1859	Mrs. Lanora F. Reed,	Mrs. Mary A. Holsler, p.	'03	'06	3	16	19		11	0	0	0	0	0	0	0	0	0	50		
Isle au Haut,		1857	Miss Hattie A. M. Turner,	[Jona W. Vaughan, D. Ref.]	'06	'06	5	40	45		13	0	0	0	0	0	0	0	0	0	55		
Jackman,		1890	Mrs. George Nichols,				28	44	72		30	0	0	0	2	0	0	2	0	0	23		
Jackson,		1812	Everett E. Morton, <sup>bb</sup>				39	82	121		17	0	4	1	0	0	1	0	0	0	100		
Jonesboro,		1882	Mrs. Elizabeth R. Peasley, <sup>c</sup>	Edwin C. Brown, p.	'90	'05	39	82	121		17	0	4	1	0	0	1	0	0	0	100		
Jonesport, <sup>d</sup>		1877	Mrs. F. F. D. 4.	North Harpswell.	'96	'05	39	82	121		17	0	4	1	0	0	1	0	0	0	100		

<sup>a</sup> Damariscotta. <sup>b</sup> Portland, R. F. D. 4. <sup>c</sup> Woodfords, R. F. D. <sup>d</sup> North Harpswell. <sup>e</sup> Brewer Sta., R. F. D. 5. <sup>aa</sup> Farmington, R. F. D. 2. <sup>bb</sup> Brooks.



CHURCHES	SUNDAY SCHOOL		Y. P. S.		BENEFICENCE					SALARIES, VALUES, ETC.								
	Place	Superintendent	Mem.	Mem.	Foreign Miss.	Ed'n B'dg.	Ch. B'dg.	Home Miss.	A. M. A.	S. S.	Min. Aid	Other	Total	Home Exp.	Salary, etc.	Ch. Erec.	Value of Inv. Funds	Amt. of Debt
L. Len, B'r H'tb'r,	Geo. M. Haskins,	160	89	\$1,305	\$0	\$18	\$3	\$51	\$11	\$1,788	\$4,269	\$1,800	'89	\$40,000	\$0	\$0	\$0	\$0
Otter Creek,	Mrs. Cora Walls,	50	50	0	0	0	0	0	0	6	275	125	1902	*4,000	0	180	0	0
Edgecomb,	Dea. Eben Chase,	26	28	0	0	0	0	0	0	0	160	135	'77	*3,500	620	0	0	0
Eliot,	Wallace E. Dixon,	181	30	40	3	12	0	0	0	79	920	500	'81	4,500	5,500	0	0	0
Ellisworth,	Lyndonwood H. Cushman,	86	0	0	0	40	0	0	0	40	1,500	1,200	'55	12,000	0	0	0	0
" Falls,	Benjamin B. Whitcomb,	85	35	0	0	0	0	0	0	6	400	750	'96	5,000	100	0	0	0
" No.,	Wm. H. Merrill, <sup>a</sup>	15	22	0	0	0	0	0	0	6	135	90	'90	*1,500	0	0	0	0
Falmouth, 1st,	William E. Winslow,	70	22	0	0	16	0	0	4	16	650	500	'41	5,000	1,300	0	0	0
" 2d,	Benjamin M. Titcomb,	60	24	0	0	0	0	0	0	40	0	0	'32	5,000	1,000	0	0	0
Farmington, 1st,	B. B. Watson,	175	98	12	14	99	27	0	12	262	1,721	1,200	'87	*25,000	0	0	0	0
" Falls,	Il. N. Goodhue,	35	44	0	0	15	0	1	0	14	30	300	'79	*2,500	2,000	0	0	0
Fort Fairfield,	Lyman K. Lee,	120	20	0	0	4	0	0	0	26	1,505	900	'82	12,000	0	0	0	0
Foxcroft & D'v'r,	Miss Edith S. Rogers,	120	50	13	0	9	0	0	0	118	1,324	800	'51	12,000	1,000	0	0	0
Freedom,	George E. Worth,	70	0	2	0	0	0	21	0	25	840	700	'49	*2,000	0	0	0	0
" South,	Osborne C. Pratt,	150	60	15	0	0	10	15	0	30	1,575	800	'94	9,000	3,000	1,300	0	0
Fryeburg,	Mrs. Helen C. Soule,	80	29	40	3	5	0	0	0	19	146	1,195	'84	5,500	4,200	220	0	0
Garland,	Alfred Nicholls,	150	50	29	8	0	0	37	3	106	1,000	700	'49	6,000	4,800	0	0	0
Gilead,	Rev. L. Quimby,	121	36	21	11	4	30	45	4	190	0	0	'35	0	0	0	0	0
Gorham,	Elmer Wilder,	128	62	29	2	5	39	9	0	8	96	1,400	'40	3,900	2,300	300	0	0
Gr'nd Lake Str'm,	Dea. L. M. Rideout,	84	0	8	0	0	0	12	0	0	22	325	'40	*2,000	0	0	0	0
Gray,	Fred Wright,	20	16	0	0	0	5	0	0	5	800	700	'78	1,500	1,500	0	0	0
Greenville,	Chas. E. Boothby,	156	93	182	8	36	230	107	7	72	654	1,500	'79	24,000	24,286	2,715	0	0
Hallowell,	Dea. Stephen E. Yates,	80	0	0	0	0	0	0	0	0	174	2,601	'70	19,004	*2,500	0	0	0
Hampden,	Leather W. Hill,	75	6	2	5	25	7	5	2	15	62	1,325	'90	9,000	8,600	2,220	0	0
Harrison,	Miss Elizabeth M. Davison,	80	28	11	0	0	0	0	1	6	25	900	'00	10,000	6,000	0	0	0
Hiram,	Pana C. Skillin,	210	27	80	0	8	46	39	4	0	177	1,624	'85	3,200	5,500	0	0	0
Houlton,	Henry W. Hammond,	80	50	112	2	2	97	47	0	8	270	1,167	'80	36	8,500	12,000	0	0
Holden,	John A. Curtis, <sup>b</sup>	90	94	6	0	0	32	0	0	17	55	506	'43	*2,000	2,000	0	0	0
Industry,	Mrs. Myra M. Patrick,	71	0	7	0	0	27	12	3	5	59	537	'50	*2,500	300	0	0	0
Island Falls,	Herbert Moulton,	35	25	3	0	6	6	3	1	0	19	300	'72	*4,000	0	0	0	0
Isle au Haut,	Walter L. Hart,	75	30	8	3	4	42	10	0	4	80	450	'28	3,000	1,700	0	0	0
Jackman,	Wm. F. Jenks,	42	0	33	0	0	12	13	0	3	68	739	'39	8,000	3,000	500	0	0
Jackson,	Samuel R. Crabtree,	260	103	3	0	0	0	0	0	0	0	0	'91	6,000	0	0	0	0
Jonesboro,	Miss Hattie Turner,	30	0	0	0	0	0	0	0	7	169	57	'57	*3,500	0	0	0	0
Jonesport,	Dea. Isaac Newton,	50	15	0	0	5	17	2	0	0	24	300	'90	*3,000	0	0	0	0
" Center,	Il. M. Smeal,	42	0	2	0	0	9	0	0	0	11	250	'30	*1,200	500	0	0	0
" Harpswell,	Edgar Worcester, <sup>c</sup>	226	15	325	0	222	25	5	0	258	850	919	'87	10,800	0	0	0	0

\* No parsonage.

<sup>c</sup> Dea. James Faulkingham, West Jonesport.

<sup>a</sup> Presumpscot. <sup>b</sup> Harpswell Center.

CHURCHES	CLERKS		MINISTERS		MEMBERS				ADMITTED			REMOVED			BAPT.					
	City or Town	Org.	Name	Name	Ord.	C'd	Ma.	Fe.	To.	Ab.	C.	L.	To.	Di.	L.	Dc.	To.	Ad.	Inf.	Fam.
Kenduskeag,		1834 J. B. Cole,		Edwin G. Crowdis, p.	'04	'06	9	16	25	8	0	1	1	0	0	1	1	0	0	0
Kennebunk,		1826 Dea. Wm. F. Waterhouse,		John Biacknell, p.	'02	'06	28	74	102	24	0	0	0	2	1	3	6	0	0	100
Kennebunkport, 1st,		1730 Miss Bertha S. Smith,		John Biacknell, p.	'02	'06	12	31	43	3	0	4	4	0	1	0	1	0	0	33
South,		1838 Mrs. Palmer A. Twambley,		Clarence P. Emery, p.	'02	'06	15	48	63	15	0	2	2	3	2	0	5	0	0	0
Kittery Point,		1714 James H. Walker,		Joseph N. Walker, p.	'80	'06	8	21	29	3	1	2	3	0	0	0	0	1	1	33
Lebanon Center,		1765		Joseph N. Walker, p.	'80	'06	8	21	29	13	0	2	3	0	0	0	0	0	0	30
Leviston,		1854 Franklin M. Drew,		Perceval F. Marston, p. c.	'94	'02	113	262	375	44	27	5	32	3	4	0	7	20	11	350
Limerick,		1795 W. H. P. Emery,		George A. Mills, p.	'66	'98	8	27	35	0	3	3	0	1	0	1	0	1	0	34
Limington,		1789 Dea. James F. Pillsbury,		J. Selden Strong, p.	'94	'04	29	72	101	41	3	0	3	0	0	1	0	1	3	50
Lincoln,		1831 Daniel W. Ballantyne,					2	21	23	5	0	0	0	0	0	0	0	0	0	40
Litchfield,		1811 Asa P. Smith,					18	29	47	16	0	0	0	0	0	0	0	0	0	50
Long Island, Frenchboro.		1889 Wm. A. Van Norden,					6	7	13	4	0	0	0	0	0	0	0	0	0	25
Lovell,		1798 Dea. Albanus M. Pottle,		Charles H. Shank, p.	'93	'05	15	52	77	17	4	3	7	5	1	6	12	4	1	80
Lynah,		1801 Dea. C. W. Murphy, <sup>a</sup>					11	27	38	18	0	0	0	0	0	0	0	0	0	26
Machias,		1782 Warren Hill,		John M. Beiler, p.	'02	'07	47	140	187	50	0	2	2	1	3	0	4	0	0	75
Machiasport,		1831 Mrs. F. H. Sanborn,					24	40	64	17	0	0	0	0	6	0	6	0	0	0
Madison,		1826 Ernest C. Weston,		Clayton D. Boothby, p.	'94	'01	77	139	216	49	1	3	4	2	0	0	2	1	0	210
" East,		1858 Mark Hobart,		Benjamin B. Merrill,	'76	'06	9	24	33	0	1	1	2	3	6	11	0	0	0	30
Marshfield,		1871 Mrs. Ada F. Smith,					12	21	33	5	0	0	0	2	0	0	2	0	0	30
Masardis,		1898 Mrs. C. C. Rowe,		W. Henry McBride, p.	'87	'06	2	14	16	5	2	0	2	0	0	0	0	2	6	30
Matineus,		1904 Miss Henrietta H. Ames,		Franklin H. Reeves, p.	'06	'06	6	11	17	3	0	0	0	1	0	0	1	0	0	40
Mechanic Falls,		1840 Mrs. Geo. A. Benjamin,					27	79	106	0	0	0	0	4	0	7	11	0	0	55
Medway,		1890 Mrs. A. M. Dasey,					12	29	41	23	1	0	1	1	1	0	2	1	0	20
Mercer,		1822																		
Mexico, Ridlonville		1902 Dea. Wilber S. Crommett,		James G. Fisher, p.	'99	'05	36	52	88	21	7	8	15	1	5	0	6	3	7	150
Millford		1885 Mrs. E. M. Libby,					4	31	35	12	0	0	0	0	1	0	1	0	0	40
Millnoocket,		1902 Miss Gertrude I. Butters,		James C. Gregory, p.	'92	'05	13	29	42	16	0	0	0	1	0	1	0	1	0	100
Milltown, N. B.,		1846 Dea. E. H. Balkam,					34	97	131	0	0	0	0	0	1	0	1	0	0	100
Minot, <sup>b</sup>		1791 Miss Lizzie E. Washburn,		Telesphore Taisne, p.	'02	'04	9	44	53	23	0	0	0	1	4	0	5	0	0	32
" West,		1802 Miss Mary D. Barrows,		Frederick Newport, p.	'83	'03	4	12	16	5	0	0	0	1	0	0	1	0	0	20
Monmouth,		1853 Albert C. Smith,		George E. Woodman, p.	'98	'06	27	32	59	12	1	7	8	1	10	0	11	1	0	50
Monson,		1821 Enos T. Heseock,		Henry W. Conley, p.	'91	'03	26	40	66	15	0	1	1	1	1	1	0	2	0	100
Mount Desert, Somesville, Seal Harbor, 1901		Dea. Robert L. Grindle,					2	30	32	0	0	0	0	0	0	0	0	0	0	60
" Seal Harbor,		1876 Dea. Robert L. Grindle,					2	30	32	0	0	0	0	0	0	0	0	0	0	60
Newcastle, West,		1844 Dea. Joel P. Huston,					7	19	26	2	1	3	0	1	0	1	0	1	0	40
New Gloucester,		1801 Mrs. Clara J. Moulton,		William G. Wade, p.	'69	'06	26	82	108	38	2	0	2	3	1	0	4	1	0	75
New Portland, North,		1765 Rev. C. W. Rogers,		C. Wellington Rogers, p. c.	'90	'05	56	104	160	45	8	0	8	3	6	0	9	5	3	170
West,		1869 Mrs. G. W. Clark,		Thomas B. Hatt, p.	'96	'05	4	12	16	0	0	0	0	0	3	0	0	3	2	35
New Sharon,		1801 C. E. Gordon,		James C. Young, p.	'91	'05	36	74	110	36	1	1	2	0	5	0	5	1	0	70

<sup>a</sup> Auburn, R. F. D. 6.

<sup>b</sup> West Kennebunk.

CHURCHES	SUNDAY SCHOOL		V. P. S.		BENEFICENCE						Home Exp.	SALARIES, VALUES, ETC.					
	Place	Superintendent	Mem.	Mem.	Foreign Miss.	Ed'n Bldg	Ch. Home Miss.	A. M. S. S. A.	S. S. A. S. S.	Min. Aid		Other	Total	Salary, etc.	Ch. Value of Prop.	Inv. Funds	Amt. of Debt
Kenduskeag,	James F. Beath [Un. sch.]		107	48	\$0	\$0	\$0	\$0	\$0	\$0	\$0	\$0	\$1,000	26	\$12,000	1,500	0
Kennebunk,	Miss Ida M. Grant,		45	0	40	15	130	20	20	27	10	0	363	43	2,000	3,200	0
Ken'bk'pk'rt, 1st, South,	Charles W. B. Clough,		50	0	20	0	0	30	0	5	0	4	800	38	11,000	6,000	0
" "	Dea. Palmer A. Twambley,		45	7	4	0	0	16	0	2	0	7	600	1730	3,500	0	0
Kittery Point,	George M. Colby,		30	19	5	0	0	0	5	0	0	8	400	36	5,000	7,000	0
Lebanon Center,	Dea. Albert S. Stackpole, <sup>a</sup>		209	56	65	0	25	122	75	5	0	202	2,000	66	85,000	1,100	0
Lewiston,	Miss Frances Garcelon,		50	0	6	0	0	40	8	0	0	30	600	36	6,000	0	0
Limerick,	S. T. Bradbury,		70	45	5	0	2	25	3	5	0	40	600	35	3,500	1,800	0
Limington,	Miss Emily M. Jones,				0	0	0	0	0	0	0	0	250	54	*3,000	0	0
Lincoln,	D. W. Ballantyne,				0	0	0	0	0	0	0	0	400	63	2,800	600	0
Litchfield,	F. W. Libby,		60	47	13	0	0	20	5	0	2	0	400	90	2,500	0	0
Long Island,	Mrs. Joseph W. Lunt,		60	0	0	0	0	0	0	0	0	0	800	51	7,000	2,000	0
Lovell,	Mrs. Abbie E. Woodbury, <sup>h</sup>		90	40	5	0	6	30	0	0	0	2	43	1,000	0	0	0
Lynn,	Arthur Smith, <sup>b</sup>		0	0	0	0	0	14	0	0	0	0	14	31	3,000	4,876	0
Maclias,	Dea. Willis H. Allen,		203	35	66	6	5	80	35	12	4	14	222	37	19,500	0	0
Macliasport,	Dea. Atkins C. Palmer,		60	34	12	0	0	25	0	1	0	38	500	30	1,700	0	0
Madison,	Dea. Kittredge C. Gray,		200	75	34	0	0	56	38	0	0	50	1,296	92	16,000	0	0
" "					0	0	0	0	0	0	0	5	41	78	1,800	0	0
Marshfield,	Sanford Smith, <sup>i</sup>		0	0	0	0	1	2	2	0	0	0	5				
Masardis,	Mrs. Everett Wessenger,				0	0	0	0	0	0	0	0	200		[Un. ch.]	0	0
Matineus,	Isaac E. Philbrook,		20	8	0	0	5	0	0	0	0	0	158	600	1905	*3,000	0
Mechanic Falls,	S. L. Hawley,		65	25	0	0	0	14	0	0	0	2	587	600	40	7,000	1,300
Medway,	Mrs. A. M. Dasey,				0	0	0	0	0	0	0	0	25	71	800	0	0
Mercer,																	
Mexico,	Dea. Wilber S. Crommett,		152	91	0	0	16	28	0	4	0	15	1,350	1,000	1904	*9,000	0
Milford,	Mrs. E. M. Libby,		50	0	2	0	3	4	0	0	1	0	291	250	85	*2,000	0
Millmoeket,	Edwin E. Wymau,		65	66	0	0	110	30	0	0	0	0	735	410	1905	7,200	0
Milltown, N. B.,	Dea. E. H. Balkam,		93	0	40	0	0	0	0	0	0	21	1,340	800	78	15,000	4,878
Minot,	William H. Clifford,		30	0	17	0	5	39	43	0	0	7	275	260	46	*2,200	1,070
" "	Mrs. W. H. Patel,		15	0	0	0	0	0	0	0	0	0	100	55	1,000	0	0
Monmouth,	Delbert M. Benner,												500	53	3,800	1,200	0
Mousson,	John A. Larson,		75	60	9	0	4	12	4	0	0	14	700	600	62	4,000	1,000
Mt. Desert, Som.,	Dr. R. L. Grindle,		50	0	0	0	0	22	0	0	0	0	300	50	*2,500	5,000	0
" "	David Marshall,												600	1900	7,000	0	0
Newcastle,	Oliver W. Sherman,		66	0	25	15	15	64	37	0	0	0	156	900	49	6,200	7,000
Newfield,	Benjamin I. Garland,		39	0	0	0	0	9	0	0	0	10	381	333	40	5,000	0
New Gloucester,	Albert D. True,		100	68	0	0	10	67	47	0	0	6	1,100	800	40	8,500	7,000
New Portland, N. West,	Bert Hutchings,		60	0	0	0	0	12	0	0	0	15	27	365	79	8,000	0
" "	C. A. Thompson,		68	70	0	0	0	10	0	0	0	10	400	390	44	1,800	900

\* No parsonage.

<sup>b</sup> Alfred, R. F. D.

<sup>a</sup> West Lebanon.

CHURCHES		CLERKS		MINISTERS		MEMBERS					ADMITTED				REMOVED				BAPT.		
City or Town	Org.	Name	Ord.	C'd	Ma.	Fe.	To.	Ab.	C.	L.	To.	Di.	Di.	L.	De.	To.	Ad.	Inf.	Fam.		
New Sweden, Nelson,	1882	Mrs. Oscar Peterson,	'86	'86	49	52	101	8	18	0	18	0	1	0	0	1	5	0	42		
New Vineyard,	1828	Mrs. Kate L. Luce,	'01	'05	11	22	33	8	0	0	0	1	1	1	0	2	0	1	60		
Norridgewock,	1797	Miss Hattie A. Longley, <sup>a</sup>	'04	'04	26	59	85	23	2	3	5	4	0	0	0	4	1	0			
Northfield,	1836																				
North Yarmouth,	1806	Geo. W. Smith,	'77	'01	28	43	71	20	2	0	2	0	1	0	1	0	1	2	0		
Norway, Ist,	1802	Mrs. Cora P. Richardson,	'87	'88	6	23	29	6	3	0	3	1	1	0	2	3	0	35			
" 2d,	1853	Mrs. B. S. Rideout,	'87	'87	38	139	177	1	3	4	3	1	0	4	1	0	4	1	170		
Olamon,	1890																				
Oldtown, Stillwater,	1834	John A. Harlow, <sup>b</sup>	'01	'06	7	36	43	9	1	2	3	1	0	0	1	1	0	43			
Orland,	1859	Mrs. W. H. Woodard, <sup>c</sup>	'05	'06	4	14	18	3	0	0	0	0	0	0	0	0	0	40			
Orono,	1850	Mrs. Charlotte L. Brewster,	'05	'06	3	25	28	3	0	0	0	0	0	0	0	0	0	50			
Orrington, East, <sup>d</sup>	1828	Prof. W. D. Hurd,	'05	'06	32	70	102	34	6	7	13	1	2	0	3	6	2	70			
Otisfield,	1834	Miss Ruth Ann George,	'90	'03	10	34	44	18	0	0	0	6	0	0	6	0	0	53			
Oxbow,	1797	Mrs. Lizzie M. Lamb, <sup>e</sup>	'79	'06	15	30	45	7	2	4	6	0	0	0	0	0	2	0	100		
Oxford,	1904	Mrs. Ida V. Smith,																			
Parsonsfield, North,	1826	Mrs. Chas. F. Starbird,	'83	'00	9	24	33	13	0	0	0	2	0	0	2	0	0	50			
Patten,	1795																				
Patterson,	1841	Dea. Leroy Miles,	'99	'06	13	39	52	13	1	0	1	0	0	0	0	0	1	2	55		
Pembroke,	1835																				
Perry,	1822	Everett Cook,	'06	'05	11	30	41	7	0	0	0	2	0	6	8	0	0	75			
Phillips,	1822	Miss Cora E. Wheeler,	'97	'05	13	41	54	21	0	3	3	1	2	0	3	0	0	120			
Phippsburg,	1765	Frank S. Bowker,			6	14	20	6	42	48	0	0	3	0	3	0	0	36			
Pittston, <sup>aa</sup>	1812	Dea. E. A. Lapham,	'05	'05	6	14	20	2	0	0	0	1	0	1	2	0	0	30			
Poland,	1825	R. J. Everett, <b>E. P.</b> ,			5	10	15	1	0	0	0	1	0	0	1	0	0	0			
Portage,	1903	Mrs. Martha Sutherland,	'97	'06	1	7	8	3	2	0	2	1	0	0	1	0	1	0	63		
Portland, 2d Parish,	1787	Convers E. Leach,	'93	'04	120	310	430	100	13	8	21	6	7	0	13	2	0	0			
" High st.,	1831	A. Percy Clark,			77	230	307	1	3	4	3	7	0	10	1	0	1	0			
" Fourth,	1835	Miss Lucy A. Heuston,	'05	'05	3	15	18	1	1	1	2	1	0	1	0	1	2	1			
" Bethel,	1840	Rev. F. Southworth,	'57	'65	46	55	101	58	0	2	2	0	0	0	0	0	0	3	100		
" State st.,	1832	Dr. H. F. Twitchell,	'96	'03	111	308	419	29	9	38	5	3	0	10	13	1	300				
" St. Lawrence,	1858	Alfred H. Tracy,	'87	'03	80	209	289	7	9	16	3	5	0	6	6	0	300				
" West,	1862	Dea. Chas. F. Bolton,	'98	'07	37	79	116	9	5	1	6	3	2	0	5	4	0	100			
" Woodfords,	1873	N. L. Woodbury,	'89	'05	133	267	400	70	42	33	75	8	9	0	17	33	4	275			
" Williston,	1873	W. W. Jennison,	'60	'98	145	341	486	100	15	12	27	3	7	0	10	9	3	325			
" Free, Woodfords,	1886	Dea. Fred H. Knight,	'96	'07	18	41	59	2	0	0	0	0	0	0	0	0	0	100			
" Bethl'm Mis'n, Secand, <sup>96</sup>	1896	John W. Johnson,			12	28	40	5	12	0	12	0	0	4	4	7	2	25			
" No. Deering,	1898	Oliver A. Mann,	'96	'07	12	24	36	6	4	10	0	0	2	2	1	0	50				
Pownal,	1811	Azor Mitchell, <sup>bb</sup>			3	20	23	9	0	0	2	0	2	0	2	0	0	35			
Presque Isle,	1865	Mrs. Mattie K. Gerow,	'91	'04	24	82	106	21	10	3	13	1	3	1	5	9	0	150			
Princeton,	1858	Mrs. Nellie C. Mercier,	'87	'06	12	53	65	11	0	0	0	1	2	0	3	0	0	100			

<sup>a</sup> Orono. <sup>b</sup> South Brewer, R. F. D. 1.  
<sup>c</sup> East Otisfield. <sup>d</sup> Gardiner, R. F. D. 12.  
<sup>e</sup> Otter Creek, see Eden.  
<sup>aa</sup> Red Beach, see Calais.

<sup>b</sup> Great Works.  
<sup>bb</sup> E. No. Yarmouth.

CHURCHES		SUNDAY SCHOOL				V. P. S.				BENEFICENCE				SALARIES, VALUES, ETC.					
Place	Superintendent	Mem.	Mem.	Mem.	Foreign Miss.	Ed'n B'dg.	Ch. B'dg.	Home Miss.	A. M. A.	S. S.	Min. Aid.	Other	Total	Home Exp.	Salary, etc.	Ch. Exec.	Ch. Prop.	Inv. Funds	Amt. of Debt
New Sweden,	P. J. Wilberg, N. S.,	71	29	\$0	\$0	\$0	\$0	\$17	\$0	\$2	\$1	\$95	\$115	\$429	\$400	'91	*\$3,000	\$0	\$300
New Vineyard,	Frank Luce,	45	30	0	0	0	0	5	0	0	0	0	5	325	800	*1,000	0	0	0
Norridgewoock,	F. W. Spaulding,	73	104	5	0	0	0	20	8	0	0	2	35	750	700	1,794	3,300	0	0
Northfield,																			
No. Yarmouth,	Alvin Brown,	95	20	11	0	0	0	14	0	0	0	0	25	700	500	'39	5,000	100	0
Norway, 1st,	h	38	30	0	0	0	0	7	0	0	0	0	7	161	123	'40	*1,500	500	0
" 2d,	m	165	52	33	0	5	44	0	0	0	0	0	82	1,816	900	'94	12,500	700	3,300
Olanon,																			
Oldtown,	D. Lyman Underwood,	96	18	0	0	0	0	0	0	0	0	0	0	950	800	'66	*3,000	3,000	0
" Stillwater,	[Union school.]							5	0	0	0	0	5	400	130	[U. S. ch.]	0	0	0
Orland,	Walter L. Brewster,	55	0	53	0	0	0	20	0	0	0	10	83	625	700	'49	*2,300	2,400	0
Orono,	Prof. W. D. Hurd,	90	30	0	0	0	0	0	0	0	0	20	20	900	700	'33	4,000	0	0
Orrington,	Miss Ruth A. George,	30	20	6	0	4	16	1	1	0	0	0	28	310	250	'42	*2,000	0	0
Ouisfield,	Walter W. Hamlin,	50	0	0	0	0	10	0	0	0	0	0	10	650	650	'70	*3,500	0	0
Oxbow,																			
Oxford,	Rev. Frederiek Newport,	64	55	7	2	1	10	0	0	0	3	80	103	827	600	'43	4,000	1,150	0
Parsonfield,																			
Patten,	Caleb W. Scribner,	125		4	0	11	25	9	0	0	0	5	54	950	800	'65	*5,000	0	0
Pembroke,																			
Perry,	Mrs. Charles A. Leighton,	80	21	0	0	0	5	0	0	0	0	0	5	382	500	'91	3,500	0	0
Phillips,	Miss Georgine V. Wilbur,	127	10	0	0	0	4	0	0	0	0	0	4	1,008	900	'35	*1,000	0	300
Phippsburg,	F. S. Bowker,	25	0	9	0	0	15	0	0	0	0	0	24	425	275	'46	4,000	0	0
Pittston,	R. H. Lapham,			0	0	0	8	0	0	0	0	0	8	190	190	'94	*3,100	1,100	0
Poland,	Geo. Pulsifer,	30	0	0	0	0	0	0	0	0	0	0	0	0	0	'25	*	400	0
Portage,	Oscar Robinson,			0	0	5	20	0	0	0	0	0	25	292	292	1903	*2,500	0	400
Portland, 2d Par.	John S. Sawtelle,	254	70	135	6	23	113	106	4	32	457	876	876	4,025	'70	\$0,000	0	0	
" High st.,	Albert W. Tolman,	125	35	553	0	3	292	146	0	0	1,595	2,589			'70	*30,000	0	0	
" Fourth,	Miss Lucy A. Heuston,	20	0	0	0	0	0	0	0	0	0	0	0	401	120	'28	*1,700	0	0
" Bethel,	John M. Gould,	76													900	'67	*10,000	0	0
" State st.,	Leon M. Fobes,	280	0	2,626	75	300	1,102	500	125	125	2848	7,701	9,996	4,000	'52	*75,000	0	0	
" St. Lawrence,	Dea. Roscoe S. Davis,	350	60	155	20	10	75	25	20	20	285	610	4,566	2,000	'97	*40,000	0	6,000	
" West,	Chas. S. Palmer,	175	0	25	0	5	0	0	0	0	2	62	1,750	1,000	'61	*10,000	2,000	400	
" Woodfords,	Dea. Newell W. Edson,	504	162	113	14	27	353	181	25	10	339	1,062	4,600	1,700	'72	30,000	0	5,300	
" Williston,	Hernau W. Snaar,	351	126	940	0	58	349	51	9	18	2,550	3,975	6,919	3,000	'78	80,000	0	21,500	
" Free,	Philip Smith,	125	0	0	0	10	10	0	0	0	12	32	700	800	'87		0	0	
" B'th'm Mis.,	Ane Lawsen,	60	0	0	26	0	15	11	0	0	53	105	555						
" N. Deering,	Orin E. Archambeau,	75												800	1900	'00	*6,000	0	0
Fownal,		18		0	0	0	0	0	0	0	0	0	0	152	'11	3,000	700	0	0
Presque Isle,	A. B. Estabrook,	140	25	19	0	5	31	11	2	0	60	128	4,325	900	'61	12,000	0	1,200	
Princeton,	Geo. H. Buck,	150	60	7	0	5	0	0	0	0	0	12	900	700	'58	6,000	150	1,000	

\* No parsonage.

† Parsonage, \$1,400.

CHURCHES		CLERKS		MINISTERS		MEMBERS					ADMITTED				REMOVED				BAPT.		
City or Town	Org	Name	Name	Ord.	C'd	Ma.	Fe.	To.	Ab.	C.	L.	To.	Di.	L.	Dc.	To.	Ad.	Inf.	Fam.		
Richmond,	1827	Mrs. F. C. T. Sturtevant,				9	46	55	19	0	0	0	0	2	1	0	3	0	0	55	
Robbinston,	1811	Miss Alice G. Briggs,		'95	'05	8	30	38	11	2	0	2	1	0	1	0	2	2	0	80	
Rockland,	1838	Dea. L. F. Starrett,		'98	'06	21	140	161	46	2	3	5	3	7	0	10	2	0	1	145	
Rockport,	1854	Mrs. Mabel Y. Studley, <sup>a</sup>				0	19	19	5	0	0	0	0	1	0	0	1	0	0	0	
Rumford Point,	1803	Harry C. Elliot,				10	22	32	10	0	1	0	0	1	0	0	1	0	0	17	
Saco,	1762	C. Norman McInire,		'03	'04	43	141	181	37	10	3	13	5	4	5	14	5	1	0	175	
Sandy Point,	1839	Mrs. Frank Harriman,		'05	'05	18	33	51	18	0	6	6	2	0	9	2	0	0	0	70	
Sanford,	1728	Miss Ellen M. Emery,				52	135	187	41	20	8	28	2	1	0	3	12	1	0	175	
Scarboro,	1823	Harry S. Small, <sup>b</sup>				29	45	74	3	0	0	0	0	1	0	1	0	0	0	48	
Seabrook, 1st,	1813	Miss Luev A. Sargent,		'79	'01	26	88	114	4	3	1	4	1	1	0	2	3	0	0	130	
" 2d, Park,	1853	Mrs. Harriet M. Pendleton,		'79	'01	3	21	24	4	0	1	1	1	0	0	1	0	0	0	35	
Sebago, Douglass Hill,	1895	Miss Clara S. Dike,				6	27	33	12	0	0	0	1	0	0	1	0	0	0	45	
Sherman Mills,	1861	John W. Caldwell,		'81	'80	44	70	114	17	5	2	7	2	2	0	4	2	0	0	250	
Skowhegan,	1784	Miss Hannah R. Page,		'00	'02	60	169	229	49	4	5	9	8	3	0	11	0	0	0	255	
Solon,	1842	Leon S. Merrill,		'76	'04	18	34	52	11	5	1	6	1	0	1	1	1	0	0	75	
South Berwick,	1702	Rev. Geo. Lewis,		'65	'74	33	106	139	20	0	0	0	4	0	0	4	0	0	0	100	
South Paris,	1812	Edward L. Greene,		'05	'05	63	144	207	41	7	0	7	7	2	1	10	7	0	0	175	
South Portland, 1st,	1734	Miss Addie L. Miller,		'73	'06	17	55	72	9	0	1	1	1	1	1	0	2	0	0	200	
" Ligonia,	1869	T. J. Davis,		'89	'05	14	32	46	0	0	0	0	0	0	0	0	0	0	0	39	
" Bethany,	1895	Dea. Barker Holt,		'89	'04	26	63	89	46	4	3	7	1	2	0	3	3	0	0	40	
Springfield,	1846	Mrs. Mina Jewett,		'05	'05	4	29	33	7	0	7	0	0	2	2	2	6	0	0	60	
Standish,	1834	Mrs. Horace G. Buzzell,		'02	'05	7	35	42	7	9	8	17	1	3	0	4	9	1	0	50	
Steuben,	1898	Mrs. N. E. Sawyer, <sup>c</sup>		'02	'05	2	14	16	3	0	0	0	0	0	0	0	0	0	0	0	
Stoneham, East,	1895	Fred H. Bartlett,		'94	'05	23	31	51	10	0	0	0	0	0	0	9	0	0	0	80	
Stonington,	1889	Rollins Y. Stinson,		'01	'05	12	33	45	8	0	0	0	0	0	0	0	0	0	0	150	
Strong,	1810	Mrs. L. T. Hunter,		'01	'05	22	30	52	5	6	1	7	2	2	0	4	6	0	0	40	
Sunmer, East,	1802	Sharon Robinson,				20	41	61	7	0	0	0	2	0	0	2	0	0	0	20	
Temple,	1805	Dea. Henry L. Sampson,		'91	'00	16	34	50	4	1	0	1	1	2	0	3	0	0	0	42	
The Forks,	1895	Mrs. Hattie O. Kennedy,				6	15	21	5	0	0	0	0	0	0	0	0	0	0	40	
Thomaston,	1809	Rev. F. M. Cousins,		'80	'01	16	94	110	36	0	0	0	5	0	0	5	0	0	0	115	
Thorndike,	1905	Albert W. Ward,		'06	'06	6	8	14	0	0	0	0	0	0	0	0	0	0	0	0	
Topsfield,	1861	George E. Andrews,				0	0	0	0	0	0	0	0	0	0	0	0	0	0	0	
Topsham,	1789	Miss A. M. Drinkwater, <sup>d</sup>		'94	'05	27	55	82	13	1	2	3	1	0	2	3	0	0	0	175	
Trenton,	1792	Miss Mary A. Carroll, <sup>e</sup>		'01	'03	38	60	98	17	4	0	4	4	3	0	7	1	4	0	45	
Turner,	1803	Dea. H. F. Dresser,		'04	'06	18	55	73	20	0	0	0	1	10	0	11	0	0	0	45	
Union,	1803	Augustus E. Williams, <sup>aa</sup>				0	0	0	0	0	0	0	0	0	0	0	0	0	0	0	
Upton,	1861	Mrs. Bennett Morse,				0	9	9	2	1	0	1	0	0	0	0	0	0	0	1	
Vanceboro,	1891	Miss E. A. Cobb,				0	9	9	2	1	0	1	0	0	0	0	0	0	0	1	
Vassalboro,	1818	Miss A. H. Snell, <sup>bb</sup>				0	9	9	2	1	0	1	0	0	0	0	0	0	0	1	
Riverside,																					
Glencove,																					

<sup>a</sup> So. Portland, R. F. D. 7.      <sup>b</sup> Smithville.      <sup>c</sup> Brunswick.      <sup>d</sup> Southwest Harbor.      <sup>e</sup> So. Union.      <sup>aa</sup> Augusta, R. F. D.      <sup>bb</sup> Augustus, R. F. D.

CHURCHES	SUNDAY SCHOOL		Y.P.S.	BENEFICENCE				SALARIES, VALUES, ETC.								
	Place	Superintendent		Mem.	Mem.	Home Miss.	A. M. S. S.	Min. Aid	Other	Total	Home Exp.	Salary, etc.	Ch. Erec.	Ch. Prop.	Value of Inv. Funds	Am't of Debt
Richmond,	Dea. John Beaton,		37	0	\$0	\$0	\$0	\$0	\$7	\$7	\$320	\$56	\$3,500	\$0	\$0	
Robbinston,	Rev. J. H. Quint,		50	23	0	0	0	0	0	0	360	375	*5,000	750	0	
Rockport,	[No school.]		120	20	90	20	95	60	204	511	3,152	1,600	*10,000	0	0	
Rumford Pt.,	Harry G. Elliott,		25		0	0	0	0	0	0	100	64	*1,500	0	0	
Saco,	Fred A. Lord,		115		136	43	37	82	102	472	2,161	1,300	*26,000	4,131	0	
Sandy Point,	E. Dayton Bickmore,		36	30	7	0	5	15	7	41	698	475	*3,000	110	0	
Sanford,	John P. Bowley,		235	70	5	0	3	16	7	42	2,680	900	10,000	200	0	
Scarboro,	Rev. A. Smith,		30	0	14	2	4	18	6	65	850	600	8,000	1,200	0	
Searsport, 1st,	Dr. Fred K. Sawyer,				56	0	9	57	18	47	205	34	20,000		0	
" 2d,	Mrs. Melvin Park,		30	30	2	0	0	15	0	14	2,449	200	*5,000	3,000	0	
Sebago,	Clara S. Dike,		20	18	0	0	0	25	0	25	268	57	*1,050	0	0	
Sherman Mills,	Lewis E. Jackson,	hm	212	87	9	4	12	32	4	17	1,103	876	70	5,500	0	
Skowhegan,	Elmer E. Harris,	h	290	68	36	10	9	73	37	9	2,000	1,200	*10,000	1,450	0	
Solon,	Mrs. Charles F. Sargent,		75	24	3	0	2	68	1	3	544	600	4,000	100	400	
South Berwick,	Geo. L. Hanson,		125	30	76	400	0	199	80	6	796	1,500	12,500	9,000	0	
South Paris,	Charles H. Howard,	h	159	78	10	0	5	5	0	3	110	2,300	18	9,000	2,000	
So. Portland, 1st,	Elmer E. Knowles,		120	40	25	0	0	26	5	0	56	863	800	34	6,000	0
" Ligonia,	Mathew L. Sturk,		75	44	0	0	0	0	0	0	215	150	*5,000	0	0	
" Bethany,	Mrs. Clara Strout,		100	34	5	0	0	16	0	3	701	500	*5,000	600	0	
Springfield,	E. B. Cole,		30	42	0	0	0	2	0	1	3	235	200		100	
Standish,	Rev. A. T. McWhorter,		60	43	15	0	0	19	0	0	48	615	430		0	
" S. Lake,	Mrs. N. E. Sawyer,		35	25	0	0	0	18	0	0	14	48	615		0	
Steuben,	Miss Jeannette S. Leighton,		50	26	0	0	0	10	5	0	28	354	320	*1,700	0	
Stonellam, East,	S. A. Stearns,		50	15	0	0	0	12	0	0	28	178	600	*2,500	0	
Stonington,	Rollins Y. Stinson,		75	0	0	0	0	15	0	0	112	420	350		0	
Strong,	Fred Look,		35	0	0	0	0	8	0	0	1,000	750	*2,500	0	0	
Sumner,	W. H. Eastman,		25	0	0	0	7	27	0	2	8	342	400	*1,200	0	
Temple,	Mrs. Helen M. Smith,		35	21	0	0	0	10	0	0	36	373	550	2,000	0	
The Forks,	Mrs. Lucy S. Young,		0	0	0	0	0	0	0	0	400	400	*2,000	0	0	
Thomaston,	Dea. Geo. H. Gardiner,		90	0	41	0	5	19	10	0	45	900	*500	0	0	
Thorndike,	Charles B. Cox,		39	0	5	0	0	5	0	0	1,425	711	12,000	2,620	0	
Topsfield,	[No school.]										117	100	*		0	
Topsnam,																
Trepan,	Rev. J. A. Lawrence, <sup>a</sup>		95	57	14	9	0	29	0	0	650	700	*6,300	100	500	
Turner,	A. T. Bradford,		60	24	0	12	0	24	23	0	900	700	3,000	1,200		
Union,	Herbert Messer,		45	32	3	0	0	10	3	0	700	600	*3,000	975		
Upton,	[No school.]															
Vanceboro,			14	9	0	2	8	0	1	8	167	225	*1,700	0		
Vassalboro, R.,																

\* No parsonage.

† Two churches, '84 and '87.

<sup>a</sup> Dea. E. L. Higgins, Southwest Harbor.

CHURCHES		CLERKS		MINISTERS		MEMBERS						ADMITTED				REMOVED				BAPT.		
City or Town	Org.	Name	Name	Ord.	C'd	Ma.	Fe.	To.	Ab.	C.	L.	To.	Di.	L.	De.	To.	Ad.	Inf.	Fam.			
Vassalboro, Adams Men,	1883	Miss G. Lancaster,	[Frederick W. Foote, Lic.]	'06	8	19	27	17	0	0	0	0	0	0	0	0	0	0	0	28		
Veazie, Bangor, E. F. D. T.	1838	Miss Clara L. Davis,	William C. Curtis, p.	'88	3	28	36	11	0	0	0	0	0	0	0	0	0	0	0	100		
Waite and Talmadge,	1907	Mrs. S. F. Winslow,		'03	11	14	2	0	1	1	1	0	0	0	0	0	0	0	0	11		
Waldoboro,	1807	Mrs. S. F. Winslow,			34	110	144	12	12	13	3	0	0	0	0	0	0	0	0	65		
Warren,	1828	Willard E. Hahn,			1	5	6	2	0	0	0	0	0	0	0	0	0	0	0	135		
Washington, <sup>a</sup>	1817	Wm. A. Humes,	Edwin A. Rumball, p.	'02	4	26	30	3	0	1	1	2	0	0	0	0	0	0	0			
Waterford, 1st,	1799	Mrs. Ella R. Millett,	George P. Fuller, p.	'94	05	15	19	34	10	1	4	5	2	3	0	5	1					
" 2d,	1865	Mrs. Louise A. Knight,	Edward L. Marsh, p. c.	'93	'97	76	167	243	65	15	2	17	6	6	0	12				185		
Waterville,	1828	A. M. Kenison,	George A. Logan, p.	'06	'06	8	18	26	6	0	1	1	0	0	0	0	0	0	0	70		
Weld,	1809	Miss Abby F. Lufkin,	[Anni S. Ladd, Meth.]	'05	'05	16	30	46	13	0	0	0	0	0	0	0	0	0	0	65		
Wells, 1st,	1701	Mrs. J. W. Hubbard (act g),	Eugene E. Colburn, p.	'75	'05	21	56	77	14	5	3	8	2	0	0	2	0	0	0	100		
" 2d,	1832	Miss Hannah A. Wells,	Lee Maltbie Dean, p. c.	'02	'04	40	116	156												340		
Westbrook, Warren, <sup>b</sup>	1869	Dea. Harlan P. Mureh,	Edward E. Keedy, p. c.	'94	'04	118	216	334	60	9	4	13	2	1	0	3	7	1	0	30		
"	1869	S. E. Cordwell,			9	24	33	15	0	0	0	0	0	0	0	0	0	0	0			
Whiting,	1833	Mrs. Cornelia A. Chase,	[Eugene V. Allen, Meth.]	'04	7	13	20	8	0	0	0	0	0	0	0	0	0	0	0	125		
Whitneyville,	1836	Miss Viola M. Bridgham,	Willard H. Palmer, p	'03	'06	32	69	101	32	0	1	1	1	7	1	9	0	0	0			
Wilton,	1818	Miss Lizzie Etta Bass,	James E. Aikins, p. c.	'85	'91	13	40	53	10	0	1	1	3	0	4	0	0	0	0	50		
Windham,	1743	Thomas Varney,			25	56	81	26	12	0	12	1	0	0	0	1	12	0	0	45		
Winslow,	1828	Geo. W. Patterson,			3	16	19	2	0	0	3	3	0	3	0	6	0	0	0	80		
Wintertport	1820	Mrs. H. N. Abbott,			25	60	85	24	1	2	3	0	0	0	0	0	0	0	0	75		
Winthrop,	1776	Miss Louise Benjamin,	Lorenzo W. Muttart, p.	'95	'07	17	45	69	0	0	0	0	0	0	0	0	0	0	0	28		
Wisasset,	1773	Miss Mary Young,	Robert R. Morson, p.	'98	'03	52	157	209	31	4	6	10	6	0	0	6	2	0	0	210		
Woolwich,	1765	Mrs. May L. Carter,	Sidney K. Perkins, p.	'80	'99	17	63	80	12	7	2	9	1	0	5	6	6	1	0	100		
Yarmouth,	1730	Dea. Win. F. Bennett,	Henry H. Hamilton, p.	'72	'03	12	29	41	20	2	1	3	1	0	0	1	1	0	0	30		
York, 1st, Y. Village,	1673	Mrs. A. C. E. McIntire,																				
" 2d, Y. Corner,	1732	Dea. Joseph H. Moody,																				

<sup>a</sup> Stickney Corner.

<sup>b</sup> Cumberland Mills.

NAME OF STATE ORGANIZATION: GENERAL CONFERENCE OF CONGREGATIONAL CHURCHES IN MAINE.

CHURCHES: *Supplied by*, — Pastors by council, 35; pastors otherwise, 121; licentiates, 4; supplies, 14; vacant, 88. Total, 262. 107; Total, 141.

MINISTERS: Pastors by council, 34; pastors otherwise, 190. Without charge, 49. Total number of ministers, 190.

MEMBERSHIP: No. of males, 5,911; No. of females, 15,416. Total, 21,327.

Woodfords, see Portland.  
Absent, 4,582. *Additions*, — on confession, 622; by letter, 379. Total, 1,001. *Removals*, — death, 398; dismission, 305; revision, 241. Total,

BAPTISMS: Adults, 407; infants, 178.

FAMILIES: 20,009.

SUNDAY SCHOOLS: Members, 20,981.

YOUNG PEOPLE'S SOCIETIES: Societies, 143; members, 6,334.



CHURCHES		SUNDAY SCHOOL		Y.P.S.		BENEVOLENCE					SALARIES, VALUES, ETC.					
Place	Superintendent	Mem.	Mem.	Ch. Ed'n	Ch. B'dg	Home Miss.	A. M. A.	S. S.	Min. Aid	Other	Total	Home Exp.	Salary, etc.	Ch. Value of Prop.	Inv. Funds	Amt. of Debt
Vassalboro, A. M.	Mrs. Kate Stillson,	70	16	\$0	\$3	\$5	\$0	\$0	\$0	\$0	\$8	\$	\$200	*\$2,000	\$0	\$0
Veazie	Miss Florence Rogers,			0	0	30	0	0	0	3	33	500	45	*1,800	0	0
Waite & Taln.,	Fred E. Wallace,	48	10	0	1	0	0	0	0	0	1	1904	1904	*2,700	900	0
Waldoboro,	David W. Potter,	150	148	51	8	20	13	0	0	50	117	875	650	6,000	750	0
Warren,	Avery R. Starre <sup>d</sup> ,	25		10	0	0	0	0	0	20	14	20	800	8,000	*300	600
Washington,	[Union school]			76	0	0	40	0	0	4	116	801	400	4,500	3,240	0
Waterville, 1st,	Mrs. Sarah S. Wilson,			0	0	0	0	0	0	0	116	801	400	4,500	3,240	0
" 2d,	Dea. Ezra B. Hersey,	215	90	139	0	22	208	174	27	29	620	2,600	1,700	*22,500	550	0
Waterville,	Guy W. Chipman,	40	20	0	5	10	0	0	0	0	15	900	750	*2,000	0	500
Weld,	Clef Maxwell,	35		0	0	0	0	0	0	0	0	350	325	3,500	0	0
Wells, 1st,	Mrs. Annie H. Bates,	100		23	0	19	7	0	4	25	82	1,070	1,200	*15,000	4,742	0
" 2d,	Dea. Elmer J. Cole, <b>Elms,</b>			20	9	7	7	1	1	7	58	3,030	1,200	*15,000	0	3,190
Westbrook,	Rev. L. M. Dean,	320	140	111	40	166	72	20	15	24	469	2,709	1,200	69	15,000	0
Whiting,	Walter Sweet,	61	0	0	0	0	0	0	0	1	1	125	36	*1,200	0	0
Whitneyville,	Joshua A. Lambc,	45	20	12	0	11	12	0	0	30	75	1,070	800	70	7,000	900
Wilton,	Dea. Ira S. Albee,	45	0	6	0	5	0	0	5	0	16	678	600	34	2,500	9,500
Windham,	Miss Mary A. Bass,	68	42	12	6	9	9	10	0	3	55	1,025	800	1,979	4,509	120
Winslow,	Miss Alice G. Priest,			0	5	0	21	0	0	0	26	900	700	34	*2,500	0
Winthrop,	F. W. Haley,	63	52	5	0	5	5	1	0	0	16	975	700	1,904	7,800	0
Winthrop,	William T. Adams,	47	51	0	0	5	5	0	0	5	15	1,250	750	40	4,000	11,000
Wisasset,	Miss Alice Taylor,	147	61	45	0	26	33	0	0	8	74	19	350	4	3,800	0
Woolwich,	Mrs. M. I. Carter, <sup>a</sup>	147	61	45	0	82	40	10	0	70	252	2,100	1,000	68	22,500	4,000
Yarmouth,	Perlie Winslow, <sup>b</sup>	160	30	17	0	36	49	16	20	121	277	6,818	1,200	1747	15,000	7,000
York, 1st,	Miss M. O. Barrell, <sup>c</sup>	20		7	0	15	8	0	0	0	30	550	500	*33	5,000	0
" 2d,	Willis H. Staples,															

<sup>a</sup> Mrs. J. H. Perkins, West Woolwich. <sup>b</sup> Yarmouthville. <sup>c</sup> York Corner. <sup>†</sup> Two churches, 1757, 1842.

CONTRIBUTORS: No. of churches contributing, 210. Foreign Missions, \$12,231; Education, \$1,429; Church Building, \$1,567; Home Missions, \$10,406; American Missionary Association, \$4,425; Sunday Schools, \$694; Ministerial Aid, \$762; Other, \$19,214. Total, \$50,728.

HOME EXPENSES: No. of churches reporting, 211; amount, \$280,019. INCREASE: Members, 57; Benevolence, \$5,965; Amount of Debt, \$4,535. DECREASE: Sunday School members, 399; Value of Property, \$95,950; Invested Funds, \$10,527.

LEGACIES: Bangor, 1st, \$5,600; Bath, Winter st., \$2,000; Eastport, \$785; Linington, \$100; Portland, Williston, \$1,200; Steuben, \$200; Thomas-ton, \$2,500; Turner, \$500; Waldoboro, \$100; Winthrop, \$500; Yar-mouth, \$2,425. Total, \$16,010.

SPECIAL GIFTS FROM LIVING DONORS FOR ENDOWMENT: Bristol, \$10,000; Hallowell, \$1,100. Total, \$11,100.

For Fifth-Year Statistics see General Summaries.

## MARYLAND.

Affiliated with New Jersey. OFFICERS: Prof. F. P. Woodbury, Washington, D. C., moderator; Rev. Charles L. Goodrich, Plainfield, N. J., statistical secretary; James H. Noyes, Orange, N. J., treasurer. SESSION OF 1907: Orange, N. J., April 23, 24.

CHURCHES		CLERKS		MINISTERS		MEMBERS				ADMITTED				REMOVED				BAPT.			
City or Town	Org.	Name		Name		Ord.	C'd	Ma.	Fe.	To.	Ab.	C.	L.	To.	Di.	L.	Dc.	To.	Ad.	Inf.	Fam.
Baltimore, Associate,	1787, 1900	Dea. Herbert E. Austin,		Oliver Huckel, p.		'90	'97	134	281	415	59	6	14	20	4	15	0	19	1	4	400
" 2d,	1888																				
" Canton,	1890	Arthur W. Barwick,		Benj. P. Capshaw, p.		'02	'05	24	39	63	0	26	1	27	0	4	0	4	3	9	300
" 4th,	1894																				
" Forest Park,	1906	Theo. Ellis Garrison,		Bartlett B. James, p.		'06	'06	19	16	35	0	2	0	2	0	0	0	0	0	0	100
Frostburg,	1874	Evan J. Evans,		Noah Bevan,		'03	'06	16	36	52	0	5	2	7	1	6	14	21	3	10	50
Tuxedo,		Grace L. Dickey,		H. Crane,			'06					2		2	0	0	0	0	0	0	0

NAME OF STATE ORGANIZATION: Affiliated with New Jersey.

NAMES OF CHURCHES ADDED: Baltimore, Forest Park, Union Congregational.

CHURCHES: *Supplied by*, — Pastors by council, 0; pastors otherwise, 3; supplies, 2; vacant, 1. Total, 6.

MINISTERS: Pastors by council, 0; pastors otherwise, 3; supplying churches, 2. Total, 5. Total number of ministers, 5.

MEMBERSHIP: No. of males, 229; No. of females, 440. Total, 669. Absent,

77. *Additions*, — on confession, 41; by letter, 17; Total, 58. *Re-novatis*, — death, 5; dismission, 25; revision, 14. Total, 44.

CHURCHES	SUNDAY SCHOOL		BENEFICENCE							SALARIES, VALDES, ETC.							
	Members	Young People's Societies, Mem.	Foreign Missions	Education	Church Bldg.	Home Missions	Am. Miss. Association	Cong. S. S. and Pub. Soc.	Ministerial Aid	Other Charities	Total	Home Expenditure	Salary, etc.	Date Erection of Church	Value Church Property	Investment Funds	Amt. of Debt
Baltimore, Asso.	190	83	\$323	\$5,315	\$1,081	\$152	\$361	107	\$699	\$2,388	\$9,436	\$4,000	'90	*125,000	\$30,000	\$15,000	
" 2d, Canton,	220	25	2	0	0	7	0	0	0	9	885	800	'91	*3,500	0	0	
" 4th, Forest P'k,	130	55	0	0	0	0	0	0	100	100	392	1,500	1903	*5,000	0	800	
Frostburg,	95	40	0	0	0	0	0	0	0	0	600	600	'75	3,500	0	0	
Tuxedo,	35																

p, Free use of parsonage. \* No parsonage.

BAPTISMS: Adults, 7; infants, 23.  
 FAMILIES: 850.  
 SUNDAY SCHOOLS: Members, 660.  
 YOUNG PEOPLE'S SOCIETIES: Societies, 5; members, 255.  
 CONTRIBUTIONS: No. of churches contributing, 3. Foreign Missions, \$325; Education, \$5; Church Building, \$15; Home Missions, \$1,088; Benevolence, \$1,506; Home Expense, \$559; Value of Property, \$3,000; Amount of Debt, \$800.  
 HOME EXPENSES: No. of churches reporting, 3; amount, \$10,713.  
 INCREASE: Churches, 1; Members, 151; Sunday School members, 280;  
 American Missionary Association, \$152; Sunday Schools, \$36; Ministerial Aid, \$107; Other, \$769. Total, \$2,497.

For Fifth-Year Statistics see General Summaries.

MASSACHUSETTS.

GENERAL ASSOCIATION OF THE CONGREGATIONAL CHURCHES OF: Organized June 29, 1803, as a ministerial body, including also Conferences of Churches, June 16, 1868, by union of the ASSOCIATION and GENERAL CONFERENCE (which was organized Sept. 12, 1860). OFFICERS: Charles N. Prouty, Spencer, moderator; Rev. Collins G. Burnham, Chicopee, statistical secretary; Henry F. Emerson, Boston, treasurer. SESSION OF 1907: Westfield, May 21-23.

CHURCHES	CLERKS		MINISTERS		MEMBERS					ADMITTED			REMOVED			BAPT.				
	City or Town	Org.	Name	Name	Ord.	C'd	Ma.	Fe.	To.	Ab.	C.	L.	To.	Di.	L.	De.	To.	Ad.	Inf.	Fam.
Abington,	North,	1712	Dea. Isaac C. Howland,	Thomas J. Lewis, <i>p. c.</i>	'89	'07	41	123	164	29	0	0	0	3	7	0	10	0	0	215
"	"	1839	Dea. Joseph E. Parsons,	George Benedict, <i>p. c.</i>	'83	'07	32	80	112	25	7	3	10	0	2	0	5	7	0	100
Acton,	South,	1832	Horace F. Tuttle,	Thomas M. Milcs, <i>p.</i>	'70	'03	21	57	78	20	0	0	0	4	0	0	4	0	0	80
"	"	1893	H. E. Clough,				19	47	66	8	0	0	0	1	7	0	8	0	0	66
Adams,		1840	Peter P. Smith,	J. Spence Voorhees, <i>p. c.</i>	'84	'03	188	360	548	109	10	7	17	6	15	3	24	6	14	400
Agawam, Feeding Hills,		1762	Mrs. E. D. N. Leonard,	Arthur Titcomb, <i>p.</i>	'88	'04	12	34	46	8	0	3	3	1	0	0	1	0	0	50
"	"	1819	Mrs. Carrie L. Hayward,	Walter Rice, <i>p. c.</i>	'65	'92	64	91	155	60	2	2	4	0	6	0	12	1	1	85
Amesbury, Main st.,		1831	James A. Gibson,	James D. Dingwell, <i>p. c.</i>	'03	'03	19	80	99	30	0	0	0	0	0	0	0	0	0	113
"	Union,	1835	Miss Lois L. Fifield,	Franklin W. Barker, <i>p. c.</i>	'88	'07	125	307	432	84	21	12	33	5	14	4	23	7	2	250
Amherst, 1st,		1739	William B. Jackson,	Wilbert L. Anderson, <i>p.</i>	'88	'07	125	307	432	84	21	12	33	5	14	4	23	7	2	250
"	"	1782	Herbert Sabin,	William A. Estabrook, <i>p.</i>	'83	'02	46	101	147	36	4	4	8	1	2	0	3	0	0	100
"	South,	1824	Miss Minnie L. Dana,	John F. Gleason, <i>p.</i>	'73	'95	66	161	36	0	0	0	0	0	3	0	3	0	1	100
"	North,	1826	Frank W. Harrington,	John P. Manwell, <i>p.</i>	'96	'02	69	149	218	55	4	0	4	8	4	1	13	3	2	146
"	College,	1826	William I. Fletcher,	George Harris, <i>p.</i>	'69	'99	198	55	253	189	20	3	23	1	8	0	9	7	0	23
Andover, South,		1711	Myron E. Gutterson,	Frank R. Shipman, <i>p. c.</i>	'93	'93	109	267	376	60	21	5	26	4	8	0	12	10	11	
"	West,	1826	Arthur T. Boutwell,	J. Edgar Park, <i>p. c.</i>	'03	'04	69	137	206	28	0	0	0	0	3	1	0	4	0	100
"	Free,	1846	George A. Christie,	Frederick A. Wilson, <i>p. c.</i>	'82	'89	155	308	463	87	37	24	61	5	5	2	12	3	19	260
"	Ballardvale,	1854	William Slaaw,	Augustus H. Fuller, <i>p.</i>	'78	'04	35	91	126	30	0	4	4	3	1	0	4	0	0	85
"	Seminary,	1865	Rev. John W. Platner,	The Professors,			73	83	156	70	0	1	1	3	5	0	8	0	0	63
Arlington,	Heights,	1842	Myron Taylor,	Samuel C. Bushnell, <i>p. c.</i>	'90	'90	90	191	281	50	13	4	17	3	8	0	12	4	7	200
"	"	1899	Edward W. Nicoll,	John G. Taylor, <i>p. c.</i>	'73	'00	32	69	103	18	0	9	9	0	3	0	3	0	1	125
Ashburnham,		1760	Fred D. Lane,	Nathan T. Dyer, <i>p.</i>	'78	'97	32	69	101	24	6	3	9	2	1	4	3	0	0	100
"	South, People's,	1890	Mrs. Lillian E. Lombard,				30	56	86	20	8	0	8	0	4	0	4	6	1	95
Ashby,		1819	Horace S. Brooks,	Charles W. Loomis, <i>p.</i>	'88	'05	55	102	157	47	1	3	4	0	2	2	6	0	0	92
Ashfield,		1763	John M. Sears,	Horace F. Hallett, <i>p.</i>	'91	'99	63	107	170	18	0	6	6	3	0	0	3	0	0	125
Ashland,		1835	Edward T. Billings,				89	21	11	5	16	2	5	0	2	2	6	0	0	120
Athol,		1830	Dea. Daniel P. Kimball,	Charles O. Eames, <i>p.</i>	'97	'05	78	207	285	44	16	16	32	9	11	6	26	8	1	300
Atleboro, 2d,		1748	Dea. A. Vinton Cobb,	J. Lewis Evans, <i>p.</i>	'87	'01	144	414	558	66	29	17	46	5	15	40	60	8	12	425
Auburn,		1776	William F. Stone,	James L. Miehell, <i>p.</i>	'85	'03	45	82	127	36	0	0	0	2	1	0	3	0	0	103
Ayer,		1861	Bertrand H. Hopkins, M.D.,	Gregory A. Sphaerjan, <i>Pres.</i>	'06	'06	12	37	49	11	0	0	0	0	2	0	2	0	2	3
Barnstable, West,		1616	Mrs. Martha O. Smith,	William Owen, <i>p.</i>	'99	'02	10	37	47	17	0	0	0	0	2	0	2	0	0	100
"	Centerville,	1840	Mrs. Joseph P. Hallett,	Holmanes J. Torosyan, <i>p.</i>	'92	'06	7	28	35	2	3	2	5	1	1	0	2	0	2	100
"	"	1854	Mrs. W. C. Baker,	Richard Owen, <i>p.</i>	'91	'06	11	29	40	0	0	2	2	1	0	0	1	0	0	75
"	Hyannis,	1900	Mrs. Levi P. Nickerson,	Lyman Mevins, <i>p.</i>	'91	'06	11	29	40	0	0	2	2	1	0	0	1	0	0	100
"	Cotuit,	1827	Robert G. Williams,	Charles H. Smith, <i>p.</i>	'87	'04	57	128	185	25	9	7	16	2	5	0	7	8	11	130
Becket, Center,		1758	Mrs. Lucy O. Ellsworth, <sup>a</sup>	William P. Clancy, <i>p.</i>	'75	'07	14	23	37	4	0	0	0	0	1	0	1	0	0	60

<sup>a</sup> Chester, R. F. D. 3. Acusnet, see Boston. Assonet, see FreeTown. Attleboro Falls, see N. Attleboro. Auburndale, see Newton. Ballardvale, see Andover. Beachmont, see Haver.

CHURCHES	SUNDAY SCHOOL		BENEFICENCE							SALARIES, VALUES, ETC.									
	Place	Superintendent	Members	Young People's Societies, Mem.	Foreign Missions	Education	Church Bldg.	Home Missions	Am. Miss. Association	Cong. S. S. and Pub. Soc.	Minister's Aid	Other Charities	Total	Home Expenditure	Salary, etc.	Date Election of Church	Value of Church Property	Investment Funds	Am. of Debt
Abington, North,	William S. O'Brien,	h	258	107	\$212	\$9,119	\$53	\$21	\$15	\$11	\$8	\$348	\$1,975	\$900	\$4,500	\$1,000	\$0	\$0	\$0
" "	William C. Brett,	h	180	64	45	0	0	0	0	0	18	155	1,800	780	\$5,500	0	0	0	0
Acton,	Charles E. Smith,	h	65	40	29	0	0	5	5	2	5	170	1,000	1,800	8,000	0	0	900	0
" South,	W. M. French,	h	89	45	29	0	15	0	4	0	67	115	1,255	900	10,000	0	0	0	0
Adams,	William B. Plunkett,	h	750	112	1,254	207	63	117	49	59	541	2,584	9,037	2,000	80,000	8,500	6,000	1,700	0
Agawam, P. II's,	Joseph R. Hastings,	h	50	20	54	8	10	7	5	0	28	130	873	600	34	5,000	0	0	0
" "	Mrs. C. F. Learned,	h	82	25	84	40	73	17	0	0	30	260	1,300	1,800	30	9,000	10,660	1,700	0
Amesbury, M. st.,	James Miller,	h	180	40	108	99	42	116	65	10	76	50	3,137	1,500	26	22,000	0	0	0
" Union,	Dea. E. A. Goodwin,	h	168	51	30	11	7	19	15	8	7	55	1,465	900	35	6,300	8,673	0	0
Amherst, 1st,	Charles W. Marshall,	h	386	33	633	35	62	509	211	61	48	260	1,822	4,945	2,000	68	55,500	2,890	0
" 2d,	Herbert Subin,	h	100	55	31	3	5	22	8	3	0	77	1,269	800	38	10,000	11,260	0	0
" South,	Fred C. Adams,	h	140	38	115	4	24	102	31	18	5	51	1,200	650	25	12,500	500	0	0
" North,	Fred S. Cooley,	h	210	45	75	45	18	158	103	27	13	218	1,700	1,000	26	10,000	11,224	0	0
" College,	Joseph O. Thompson,	m	33	0	231	27	0	214	41	0	0	191	84	0	60	50,000	0	0	0
Andover, South,	Francis H. Foster,	h	426	106	501	130	80	919	378	71	36	832	1,977	2,000	60	25,000	20,000	0	0
" West,	Frederic S. Boutwell,	m	90	60	96	0	10	90	42	0	10	35	283	1,600	26	12,550	9,300	0	0
" Free,	John W. Bell,	h	318	61	119	27	30	144	27	5	10	149	511	3,191	50	23,800	15,000	0	0
" Ballardvale,	William Shaw,	h	99	98	67	45	39	71	84	14	13	228	561	1,273	75	5,500	0	0	0
" Seminary,	Pierson S. Page,	h	51	0	645	164	115	425	152	61	65	320	1,947	241	0	0	0	0	0
Arlington,	Arthur F. Rowse, <sup>a</sup>	h	234	48	237	71	137	212	48	41	18	120	881	4,430	2,000	44	30,000	0	1,500
" Heights,	M. A. Bridgman,	h	155	37	20	0	4	30	0	0	0	100	150	1,550	2,200	85	7,200	0	3,200
Asaburnham,	Fred D. Lane,	h	107	36	7	0	0	22	3	0	0	84	129	1,300	34	15,000	2,600	0	0
" South,	W. J. Cudworth,	h	105	41	0	0	0	0	0	0	0	50	50	956	700	4,000	0	0	0
Ashty,	Oliver N. Brooks,	h	118	33	71	5	11	93	162	13	4	308	667	1,200	35	7,000	4,000	0	0
Ashfield,	George A. Thayer, <sup>b</sup>	h	120	30	30	38	8	74	8	8	0	64	230	1,247	900	7,000	1,200	0	0
Ashland,	Charles T. Dearborn,	h	125	58	29	2	3	7	9	7	7	73	1,033	800	35	8,000	0	0	0
Athol,	Andrew J. Lawton,	h	326	90	164	25	0	101	124	24	12	240	690	5,800	1,200	33	15,000	545	0
Attleboro, 2d,	Edwin F. Thayer,	h	694	87	780	25	84	887	72	69	0	381	2,298	13,816	1,904	100,000	0	3,700	0
Auburn,	George M. Duval,	h	160	49	60	32	18	40	45	5	10	5	215	1,265	96	10,000	0	0	0
" "	Charles H. Hardy,	h	75	35	37	5	1	11	3	2	0	20	79	1,300	67	10,000	0	2,500	0
Barnstable, W.,	William F. Jenkins,	h	60	28	109	3	1	15	5	1	1	31	58	523	48	5,000	200	0	0
" Centerville,	Rev. H. T. Torosyan,	h	69	55	0	0	0	37	2	1	0	13	165	600	48	8,500	0	0	0
" Hyannis,	C. E. Harris, m.d.,	h	69	55	0	0	0	20	0	3	0	23	830	4600	0	5,000	0	0	0
" Cotuit,	Mrs. C. L. Gifford,	h	84	0	10	0	10	7	6	0	0	12	45	1,850	48	7,500	0	0	0
Barre,	N. W. Paekard,	h	240	44	108	0	2	276	5	12	2	0	405	1,800	1,100	54	10,000	7,200	0
Becket, Center,	Eugene Turner, <sup>c</sup>	h	28	32	0	0	0	0	0	2	0	15	17	436	300	2,000	0	0	0

<sup>a</sup> Medford. <sup>b</sup> Spruce Corner. <sup>c</sup> Chester.   
 P, Free use of parsonage. u, Missionary aid to salary. † Both rent and aid. \* No parsonage.

CHURCHES		CLERKS		MINISTERS		MEMBERS					ADMITTED				REMOVED				BAPT.	
City or Town	Org.	Name	Name	Ord.	C'd	Ma.	Fe.	To.	Ab.	C.	L.	To.	Di.	L.	Dc.	To.	Ad.	Inf.	Fam.	
Bucket, North,	1849	Dea. Jarvis Norcutt,	William P. Clancey, p.	'75	'07	25	53	78	29	0	1	1	4	2	0	6	0	0	40	
Bedford,	1730	Mrs. Mary E. Laws,	David C. Torrey, p.	'92	'05	51	87	138	42	2	2	4	2	0	0	0	1	8	100	
Belchertown,	1737	Mrs. Susan E. Chapman,	James B. Adkins, p.	'88	'00	56	124	180	40	2	1	3	6	3	4	13	2	0	180	
Belmont, Waverley,	1865	Walter R. Lankin,	Charles A. Bidwell, p.	'93	'06	43	75	118	23	6	11	17	2	0	0	2	0	8	160	
Beverly, Plymouth,	1899	Walter Daniel,	Burke F. Leavitt, p. c.	'73	'06	26	42	68	11	14	11	25	0	3	2	5	6	7	65	
Berkley,	1737	Dea. Rollin H. Babbitt,	George W. Christie, p.	'73	'05	27	58	85	12	1	2	3	3	0	0	3	1	0	73	
Berlin,	1779	J. Edmund Coulson,	Charles O. Parker, p. c.	'92	'05	20	39	59	14	0	2	2	2	1	1	4	0	0	40	
Bernardston,	1824	Henry L. Crowell,	Eugene M. Frary, p.	'88	'03	17	29	46	9	0	0	1	1	1	1	3	0	0	35	
Beverly, 2d,	1713	Charles S. Brown,	Wm. C. Hodgson, M[eth.]	'05	'05	26	56	82	18	0	0	0	0	2	2	0	0	0	175	
"	1802	George P. Bowden,	Edwin H. Byington, p. c.	'87	'00	190	384	574	68	16	18	34	7	7	0	14	7	4	825	
"	1837	Samuel Cole,	Everard W. Snow, p. c.	'01	'04	61	162	223	42	3	8	11	2	2	0	4	2	3	250	
Billerica,	1829	Dea. Dana H. Spiller,	John H. Dale, p.	'74	'04	10	26	36	14	0	0	1	5	4	0	9	0	2	95	
Blackstone,	1841	Joseph Hoyle,	Dorrall Lee, p.	'74	'04	10	26	36	14	0	0	0	1	4	5	0	2	56		
"	1891	Arthur Westberg,				15	15	15	0	0	0	0	1	4	1	6	0	0	30	
Blandford,	1734	Charles B. Hayden,	Sumner G. Wood, p. c.	'80	'01	18	57	75	22	3	0	3	1	3	0	4	2	0	60	
"	1893	Mrs. Emerline C. Pease,	Sumner G. Wood, p.	'80	'01	7	26	33	7	1	1	2	0	1	0	1	1	0	40	
Boston, Charlestown,	1632	Dea. Gardner Bates,	Peter MacQueen, p.	'91	'01	39	109	148	48	1	0	1	0	3	0	3	0	3	75	
"	1669	J. Converse Gray,	George A. Gordon, p. c.	'77	'84	252	593	845		8	33	41	10	15	0	25	3	2		
"			Allen E. Cross, asst. p. c.	'92	'01															
"	1808	Dea. William D. Brigham,	Arthur Little, p. c.	'63	'89	311	557	808	105	34	29	63	11	15	1	27	14	14	500	
"	1809	Dea. Alfred W. Rogers,	John L. Withrow, p. em,	'63	'98	122	290	412		28	49	77	4	9	0	13	7	1	380	
"			A. Z. Conrad, p. c.,	'85	'05															
"	1822	William E. Horton,	Samuel L. Loomis, p. c.	'80	'06	141	345	486		13	8	21	7	30	18	55	1	7	500	
Phillips, South,	1823	Wilfred B. Bancroft,	Frederick B. Richards, p. c.	'91	'05	230	562	792	300	45	22	67	14	16	18	48	18	24	700	
Berkeley Temple,	1827	Dea. Benjamin F. Moore,	Allen A. Stockdale, p. c.	'04	'04	204	353	557	115	22	15	37	3	17	0	20	10	7		
"			Wm. S. Kelsey, asso. p. c.	'85	'91															
"	1827	George E. Brock,	William A. Knight, p. c.	'86	'03	84	218	302	52	12	7	19	2	10	0	12	10	8	250	
Village, Dorchester,	1829	Dea. Fred M. Swan,	George W. Brooks, p.	'77	'90	74	141	215	36	1	3	4	6	1	0	7	1	7	112	
"	1833	Charles n. Walcott Chapman,	Langley B. Sears, p.	'96	'06	61	210	271	140	0	1	1	6	8	0	14	0	0	200	
"	1834	S. Franklin Holt,	Winfred C. Rhoades, p. c.	'99	'05	77	217	294	75	10	14	24	2	3	4	9	2	14	350	
"	1835	Thomas H. Russell, 2d,	John H. Denison, p. c.	'96	'03	106	232	338		20	69	80	2	4	8	14	0	4	205	
West Roxbury,	1835	Edward W. Scherch,	Frank W. Merrick, p. c.	'91	'93	55	154	209	37	6	4	10	5	6	0	11	4	5	215	
"	1836	Dea. J. Willard Brown,	Howard L. Torbet, p.	'01	'06	46	164	210	68	1	3	4	2	18	0	20	0	1	185	
Maverick, East,	1842	John G. Hosmer,	Albert P. Fitch, p. c.	'03	'05	137	240	377		13	15	28	4	7	1	12	13	4	156	
Mount Vernon,	1845	Dea. Fred L. Norton,	William T. McElveen, p. c.	'90	'99	212	458	670	90	16	21	37	6	18	0	24	11	17		
"			Chauncey J. Hawkins, p. c.	'99	'05	149	371	520	80	11	21	32	20	11	14	45	2	17	500	
"						104	264	368	55	8	12	20	5	13	4	22	2	4	250	
Central, Jamaica Pl'n,	'53	George F. Partridge,	Charles W. Washburn, p. c.	'85	'04	38	80	118	36	9	4	13	1	5	0	6	5	8		
"		Dea. Asa H. Porter,	William H. Allbright, p. c.	'79	'90	129	315	444	10	29	16	45	10	19	25	54	14	6	330	
Trinity, Neponset,	1859	Charles W. Kimball,	William R. Campbell, p. c.	'81	'81	122	283	405	60	16	7	23	9	13	10	32	4	27	300	
Plymouth, Dorchester,	1867	Charles H. Crockett,	Albert H. Plumb, p. c. em.†	'58	'72	142	316	458	54	7	4	11	5	23	8	36	4	14	200	
"	1869	Carl J. Youngren,																		
"	1870	Charles H. W. Wood,																		

† Clarence A. Vincent, p., '88, '07, pastor-elect of Immanuel-Walnut av. Church.

\* United since Jan. 1, with Walnut av. Church.

Beechwood, see Cohasset.

CHURCHES		SUNDAY SCHOOL				BENEFICENCE				SALARIES, VALUES, ETC.								
Place	Superintendent	Mem.	Mem.	Y. P. S.	Foreign Miss.	Ed'n Bdg	Ch. Bdg	Home Miss.	A. M. S.	S. S.	Min. Aid	Other	Total	Home Exp.	Salary, etc.	Ch. Erec. Ch. Prop.	Value of Inv. Funds	Amt. of Debt
Becket, North,	Omri S. Willis,	50	0	0	\$32	\$0	\$0	\$15	\$17	\$4	\$0	\$0	\$08	\$225	\$900	'50	\$3,500	\$0
Bedford,	Dea. Wm. M. Sawin,	168	85	10	106	10	10	130	45	15	0	97	413	5,000	'900	'32	10,000	0
Belchertown,	Lewis H. Blackmer,	120	15	0	70	6	12	56	28	8	11	34	223	1,300	'800	'1789	15,000	2,000
Belmont, Wav'y,	Joseph E. Libbey,	195	17	0	65	0	0	16	0	0	0	0	81	1,700	'1,000	'69	11,000	0
" Plymouth,	Clarence B. Van Wyck,	89	0	21	10	10	10	40	12	10	7	25	135	1,521	'1,200	'1906	13,376	0
Berkley,	Mrs. Lizzie J. Howland,	100	30	96	2	1	1	69	26	2	4	54	254	1,145	'650	'1904	11,000	130
Berlin,	Charles M. Sawyer,	97	30	6	14	1	4	14	11	3	0	25	77	929	'800	'26	6,000	7,100
Bernardston,	G. F. Shears,	74	0	10	2	0	0	4	6	4	0	0	26	963	'650	'46	5,000	2,375
Beverly, 2d,	Edward L. Millett,	555	121	0	46	11	9	27	0	0	0	39	132	1,379	'800	'1713	9,000	2,400
" Dane st.,	Adelbert L. Safford,	252	0	0	858	15	40	615	147	20	15	755	2,465	5,000	'2,000	'33	65,000	4,000
" Wash'ton st.,	Dr. M. E. Daveuport,	179	0	234	21	8	8	86	18	13	0	212	592	3,000	'1,500	'37	30,000	2,000
Billerica,	John E. Bull,	252	42	91	23	7	0	0	33	11	3	27	195	1,285	'1,000	'30	7,000	11,997
Blackstone,	Joseph Hoyle,	59	47	5	5	0	0	17	0	0	0	51	73	900	'800	'800	15,000	0
" Millville, Se.,	Olof B. Johnson,	23	0	0	0	0	0	0	2	0	0	2	2	150	'a600	'92	2,000	0
Blandford,	Rev. Sumner G. Wood,	74	0	59	4	5	4	55	10	6	9	5	153	1,329	'850	'22	15,000	16,350
" North,	Harrison L. Pease,	60	13	11	0	4	4	4	6	0	0	0	25	366	'260	'93	5,000	0
Boston Chas'n,	Dea. Gardner Bates,	80	0	48	0	50	0	15	12	0	0	5	130	2,500	'1,200	'34	35,000	15,000
" Old South,	Richard H. Stearns, Jr.,	608	0	14,899	1636	1441	16,273	878	822	0	32174	68,143	10,500	4,000	'1,806	'09	100,000	4,182
" 2d, Dorell'r,	Miner C. Cone,	1170	115	4,447	305	100	1,774	488	237	52	4,058	11,443	3,191	30,671	'6,000	'75	790,000	0
" Park st.,	Edwin E. Smallman, <sup>a</sup>	160	66	1,277	0	70	896	82	58	0	808	600	2,465	7,910	'3,240	'73	200,000	30,000
" Union,	Myron Barlow, <sup>b</sup>	300	40	1,067	54	105	381	228	30	0	600	557	1,590	5,374	'2,500	'59	75,000	0
" Phillips, So.,	Clement G. Lewis, <sup>b</sup>	1019	318	518	34	39	302	21	19	0	0	1,236	1,468	10,857	'2,500	'60	100,000	4,500
" Berkeley Ten.,	Rev. William S. Kelsey,	439	80	213	0	19	0	0	0	0	0	0	2,253	5,741	'3,000	'68	42,000	24,500
" Brighton,	Frank W. Fitts,	232	129	531	55	0	815	284	25	0	543	75	677	2,769	'1,000	'29	15,000	0
" Village, Dore,	William G. Swan,	175	92	152	0	0	417	16	8	9	9	189	353	3,439	'1,500	'48	30,000	2,634
" Wirth P, C'n,	Rev. Langley B. Sears,	157	0	95	7	7	42	13	0	0	0	0	3,014	4,713	'1,800	'35	60,000	0
" Elhot, Roxb.,	Clarence T. Moorar,	498	74	1,006	105	36	976	90	19	26	756	3,014	4,713	1,800	'35	'64	313,000	500
" Central,	Rev. M. W. Stackpole,	142	100	3,639	45	194	2,494	235	151	0	1,245	8,003	22,000	2,300	'2,300	'91	40,000	500
" W. Roxbury,	Lincoln Owen,	280	25	1,196	10	12	171	105	7	10	197	1,708	7,409	7,409	'2,700	'74	57,600	2,500
" Dea. S. R. Main,	Dea. S. R. Main,	140	36	5	0	0	45	0	0	0	69	119	2,700	1,500	'1,500	'74	57,600	0
" Mav'k, East,	John D. Graham,	169	49	6,933	863	25	1,528	199	25	57	0	9,630	10,000	5,000	'2,500	'92	225,000	0
" Mt. Vernon,	Frank E. Bundy, M.D.,	395	116	1,126	25	231	1,273	95	10	0	839	3,599	10,000	3,500	'64	'75,000	9,900	0
" Shawmut,	Theodore Barnes,	506	114	1,773	118	180	1,409	155	184	20	458	4,297	8,036	3,000	'72	'50,000	2,000	0
" Central, J. P.,	Charles M. Adams,	625	200	1,827	0	16	1,945	342	56	0	63	4,249	9,253	2,000	'79	'100,000	2,000	0
" Inman J. R.,	Harry G. Dixon,	196	0	86	0	0	51	21	8	0	37	210	985	1,200	'60	'7	500	0
" Trinity, Ncp.,	E. S. Woodbury,	454	141	488	120	192	622	83	41	22	863	2,431	9,080	3,600	'93	'*100,000	0	0
" Pilg'm, Dore.,	Charles L. Ziegler,	495	60	349	100	186	239	36	15	10	15	950	4,977	2,500	'70	'20,000	0	0
" High'ld, Rox.,	Charles L. Ziegler,	722	150	1,258	158	40	1,388	169	147	0	257	3,417	8,760	2,200	'89	'115,700	2,200	0
" Walnut a v., R. H. Philip Fatey,	Philip Fatey,	722	150	1,258	158	40	1,388	169	147	0	257	3,417	8,760	2,200	'89	'115,700	2,200	0

<sup>a</sup> Winthrop Beach. <sup>b</sup> Dorchester. <sup>c</sup> Free use of parsonage. <sup>d</sup> Missionary aid to salary. <sup>e</sup> Both rent and aid. <sup>f</sup> No parsonage.

CHURCHES		CLERKS		MINISTERS		MEMBERS					ADMITTED			REMOVED			BAPT.		
City or Town	Org.	Name	Name	Ord.	C'd	Ma.	Fe.	To.	Ab.	C.	L.	To.	Di.	L.	De.	To.	Ad.	Inf.	Fam.
Boston, Olivet,	1876	Miss Susan C. Smith,	Robert F. Gordon, p.	'75	'99	24	59	83	30	0	0	0	0	0	0	0	0	0	50
" Boylston, Jamaica Pl'n	'79	William A. Hahn,	Herbert A. Barker, p. c.	'03	'03	80	192	272	75	24	3	27	2	3	0	5	10	6	325
" Svedish,	1881	J. A. Gustafson,	August Erikson, p.	'00	'00	120	353	473	40	50	11	61	2	16	12	30	0	0	74
" Norwagian,	1885	Daniel Nelsen,	Ludwig J. Pedersen, p.	'94	'01	43	60	103	17	15	3	18	0	2	3	0	0	0	7
" Allston,	1886	James H. Ball,	John O. Haarvig, p. c.	'83	'95	142	296	433	50	14	9	23	7	11	2	20	0	0	350
" Harvard, Dorch'r,	1888	Clarence M. Hunt,	William T. Beale, p.	'82	'99	55	126	181	32	27	28	55	2	9	19	30	9	0	350
" Central, Dorchester,	1888	James W. Duthie,	George H. Flint, p. F. Bapt.]	'94	'09	49	98	147	12	17	9	26	1	5	0	6	2	7	250
" Seaman's,	1888	James E. MacDonald,	[Gilbert B. Cutler, F. Bapt.]	'07	'82	17	99	67	2	0	0	2	1	1	0	2	0	1	10
" Roslindale,	1890	Henry H. Cole,	Leon H. Austin, p. c.	'01	'06	131	278	409	25	6	8	1	2	6	0	8	1	7	400
" St. Mark,	1895	Percy Bean,	Samuel A. Brown, p. c.	'00	'09	42	88	130	15	29	2	1	2	13	16	7	9	105	
" Baker, East,	1897	R. G. Wallace,	Arthur B. Peebles, p.	'85	'07	14	75	89	5	7	3	10	0	2	29	31	3	10	250
" Faneuil, Brighton,	1903	Dea. Edward W. Ward,	Andrew H. Mulnix, p. c.	'03	'03	30	67	97	9	2	3	0	2	0	2	0	1	13	300
" Romsey, Dorchester,	'03	John M. Ross,	Frank L. Luce, p. c.	'95	'03	37	93	130	5	11	3	14	1	0	0	0	1	6	400
" Italian,	1903																		
" French,	1904	Dea. Marcel L. Orleans,	Paul D. Ellessor, p. c.	'01	'03	36	96	132	32	17	0	17	0	1	0	1	1	1	45
Boxboro, West Acton,	1829	A. W. Wetherbee,	Francis H. Viets, p.	'82	'04	23	34	57	12	3	0	3	0	0	0	0	3	0	30
Boxford, Ist,	1702	Dea. John W. Parkhurst,	Walter B. Williams, p. c.	'05	'05	41	83	124	42	0	1	2	1	4	0	0	1	4	101
" West,	1736	Dea. Eugene A. Bascom,	F. Arthur Sanborn, p. c.	'92	'06	22	45	67	14	0	0	0	0	0	0	0	0	0	75
Boylston, Center,	1743	Mrs. George W. Shattuck,	George S. Dodge, p.	'72	'02	36	75	111	38	0	0	1	2	0	0	3	0	0	102
Braintree, Ist,	1707	Will W. Mayhew,	Thomas Simms, p.	'85	'06	60	151	211	44	3	10	13	7	8	1	16	1	1	154
" South,	1829	Ellis F. Dyer,	C. F. Hill Crathern, p.	'86	'96	28	73	101	16	4	1	5	2	2	6	4	2	1	200
Bridgewater, Scotland,	1821	Charles P. Sinnett,	Charles E. Stowe, p. c.	'78	'02	70	149	219	68	5	0	6	2	3	2	3	0	3	150
" "	1836	Mrs. Theodore C. Wilber,	William S. A. Miller, p.	'96	'05	8	16	24	9	0	0	0	1	4	0	5	0	0	50
Brimfield,	1721	Dea. Edward B. Brown,	Samuel Eaton, p.	'94	'02	25	48	73	23	1	0	1	3	0	4	1	2	75	
Brockton, Ist,	1840	Dea. C. D. Brigham,	Allan Hudson, p. c.	'92	'96	114	319	433	32	19	13	32	7	3	9	19	8	10	697
" "	1837	Rufus P. Keith,	Albert F. Pierce, p. c.	'77	'99	168	341	509	28	7	13	20	14	4	0	18	4	3	700
" Porter,	1850	Dea. Minot W. Miles,	Albert M. Hyde, p. c.	'94	'05	228	518	746	100	36	19	55	13	3	3	19	23	2	700
" Waldo,	1896	James T. McCaughy,	Robert L. Rae, p. c.	'89	'94	38	72	110	2	6	1	7	2	2	2	0	4	5	0
" Wendell av.,	1897	Miss Mary Z. Kingman,	Edgar B. French, p.	'97	'03	32	77	109	17	5	5	10	3	4	0	7	3	1	130
" Lincoln,	1897	Mrs. Henrietta Carter,	[S. D. Turner, Meth.]	'93	'06	22	75	97	41	12	5	17	0	1	0	1	5	0	53
Brookfield,	1756	Miss M. E. Gibson,	Harvey M. Lawson, p.	'93	'06	22	75	97	41	1	3	4	4	7	0	11	1	1	80
Brookline, Harvard,	1844	Edward Sharp,	[Reuben Thomas, p. c.]	'60	'75	275	575	850	175	19	24	43	15	15	1	31	0	0	600
" "			[Oliver D. Sewall, ass't. p.]	'92	'97														
" Leytlen,	1896	Dr. Robert W. Hastings,	Harris G. Hale, p. c.	'91	'96	49	106	155	27	7	5	12	1	4	0	5	3	4	140
Buckland,	1785	Dea. Henry L. Warfield,	John D. Waldron, p.	'02	'04	58	104	162	31	2	1	3	3	1	0	4	0	1	118
Burlington,	1735	Mrs. Martha E. S. Curtis,	George M. Janes, p.	'02	'06	8	33	41	8	2	0	2	0	1	0	0	1	2	60
Cambridge, Ist,	1636	George S. Chase,	[Alex. McKenzie, p. c.]	'61	'67	264	586	850	222	15	13	28	10	12	0	22	0	12	525
" "			[Alex. P. Bourne, ass't. p.]	'95	'05														
" Ist, Evangelical,	1827	Joseph M. Norton,	Charles E. Beals, p. c.	'94	'03	100	286	386	109	4	2	6	5	10	1	16	2	4	350
" North av.,	1857	Damon E. Hall,	Daniel Evans, p. c.	'91	'99	171	395	566	152	5	37	42	8	11	0	19	5	10	300

Byfield, see Newbury.

Brighton, see Boston.

Bradford, see Haverhill.

a West Acton.



CHURCHES	SUNDAY SCHOOL		V. P. S.		BENEFICENCE						SALARIES, VALUES, ETC.								
	Place	Superintendent	Mem.	Mem.	Foreign Miss.	Ed'n Bdg.	Ch. Bdg.	Home Miss.	A. M. A.	S. S.	Min. Aid	Other	Total	Home Exp.	Salary, etc.	Ch. Erec.	Value of Ch. Prop.	Inv. Funds	Am't. of Debt
Boston, Olivet,		Arthur M. Clement,	99	0	\$0	\$0	\$3	\$172	\$0	\$0	\$0	\$0	\$175	\$1,908	\$195	'97	\$8,500	\$1,000	\$0
" Boy'n, J. P.,		Charles W. Mack,	400	63	192	16	18	128	37	11	0	57	459	4,000	2,000	'85	*30,000	5,300	0
" Swedish,		J. E. Friberg,	284	0	0	0	0	13	0	0	0	239	252	9,732	1,320	'95	35,500	0	8,400
" Norwayan,		Oscar Swanson,	55	50	30	85	10	20	0	0	0	175	320	2,000	600				
" Alston,		John M. Meserve,	513	127	497	0	56	600	112	31	22	556	1,874	7,713	3,000	'90	65,000	0	12,750
" Harv'd, Dor.,		William J. Van Huysen,	300	75	25	0	8	62	20	0	0	58	173	3,675	2,000	'88			
" Central, Dor.,		Albert E. West,	343	145	102	10	35	194	10	10	0	361	20,780	1,800	1,800	1906	36,000	0	8,000
" Seaman's,			32	0	0	0	0	0	0	0	0	11	11						
" Roslindale,		Benjamin T. Loring,	505	119	74	28	50	119	23	6	5	50	355	4,618	1,800	'94	28,500	0	0
" St. Mark,		Dr. John B. Hall,	83	35	0	0	0	0	6	0	0	3	9	1,008	900				0
" Baker, East,		George Taylor,	225	35	0	0	0	6	0	0	0	16	22	1,163	1,100	1914	13,000	0	0
" Faneuil,		Dea. Ellwood W. Ward,	196	38	37	0	0	33	0	0	0	48	118	2,307	1,200	1900	7,000	0	2,300
" Romansey, Dor.,		David N. Reid,	362	68	11	0	0	6	7	4	0	40	68	2,590	1,700	'98	*8,000	0	1,100
" Italian,																			
" French,		Rev. Paul D. Elseesser,	21	46	10	0	5	10	10	3	0	26	64	888	1,020				
Boxboro,		Arthur W. Nelson, <sup>a</sup>	45	24	20	0	3	10	4	5	0	10	52	929	1,600	'33	4,000	500	0
Boxford, West,		Dea. John W. Parkhurst,	89	0	138	8	8	52	82	0	5	54	347	1,017	1,800	'38	10,000	11,700	0
" West,		Dea. Eugene A. Bascom,	103	0	5	7	7	3	2	5	8	13	50		800	44	10,000	25,000	400
Boylston,		Calvin H. Andrews, <sup>b</sup>	100	46	80	0	11	25	75	25	0	125	341	1,600	1,750	'35	5,000	650	0
Braintree, Ist,		James E. Folsom,	174	0	92	0	8	126	6	36	0	21	289	5,600	11,400	'37	30,000	6,000	0
" South,		Rev. C. F. Hill Crathern,	230	45	35	18	8	40	18	15	0	105	239	2,350	1,500	'65	*17,000	0	0
Bridgewater,		Charles P. Smett,	204	0	63	10	20	159	7	0	4	175	438	2,618	1,800	'62	*15,000	2,771	0
" Scotland,		Edward E. Keith,	70	29	11	1	1	7	3	2	0	14	39	411	300	'21	41,000	1,635	0
Brimfield,		Bertie E. Campbell,	108	24	81	13	11	90	30	18	3	24	270	1,487	1,000	'47	15,000	14,500	0
Brookton, Ist,		Miss Annie L. Burke,	718	70	142	0	201	136	5	0	5	364	853	7,062	2,500	'97	*25,000	0	75,000
" South, Cam.,		George E. Keith,	1076	215	2,566	50	426	628	346	122	150	785	5,073	19,041	12,500	'54	75,000	2,000	0
" Porter,		George N. Gordon,	1220	201	1,218	61	200	358	164	76	21	2,933	5,091	10,313	4,000	'50	50,000	16,100	0
" Waldo,		John H. McCleare,	225	66	50	0	0	2	0	0	0	52	1	613	1,200	'94	*4,000	0	0
" Wendell av.,		Charles Williamson,	241	28	50	14	14	29	13	14	14	71	219	1,455	900	'93	*4,000	0	1,000
" Lincoln,		Robert L. Royster,	79	60	20	0	5	0	0	0	0	29	51	800	1,000	1900	*5,000	0	0
Brookfield,		Dea. Fred D. Bowen,	64	22	22	6	2	39	10	1	1	174	1,760	600					
Brookline, H'd,		Rev. Oliver D. Sewall,	800	60	3,205	106	144	3,607	658	227	0	10,440	19,683	16,000					
" Leyden,		Frederick A. Farrar,	150	40	846	88	0	869	175	0	0	224	2,202	9,635	3,000	'99	40,000	0	0
Buckland,		Charles L. Hunt,	115	30	75	0	11	75	15	10	0	114	300	1,000	1,700		3,600	2,000	0
Burlington,		Thomas I. Reed,	50	0	6	0	0	0	0	0	0	2	8	900	1,700	1732	8,000	4,400	2,798
Cambridge, Ist,		Hewitt G. Fletcher,	443	212	1,895	0	0	2,806	254	0	0	1,414	6,369	10,200	5,000	'72	145,000	0	0
" Ist, Evangel,		George B. Caswell,	371	102	662	36	260	475	183	48	0	407	2,071	6,727	3,000	'52	44,500	2,287	0
" North av.,		James Morrison,	502	110	737	20	261	297	67	60	0	554	1,996	10,000	3,000	'67	50,000	0	3,500

<sup>a</sup> West Acton. <sup>b</sup> Worcester. <sup>c</sup> Free use of parsonage. <sup>d</sup> Missionary aid to salary. \* No parsonage.

CHURCHES	CITY OR TOWN	CLERKS		MINISTERS		MEMBERS					ADMITTED				REMOVED				BAPT.		
		Org.	Name	Name	Ord.	C'd	Ma.	Fe.	To.	Ab.	C.	L.	To.	Di.	L.	De.	To.	Ad.	Inf.	Fam.	
Cambridge,	Pilgrim,	1865	Daniel S. Coolidge,		'90	'07	188	372	560	130	2	3	5	13	10	1	24	0	6	350	
"	Wood Memorial,	1872	Dea. Abijah R. Buck,		'00	'06	93	212	305	60	2	8	10	3	12	15	30	0	0	400	
"	Hope,	1890	William H. Green,		'99	'04	26	49	75	4	0	0	0	0	7	11	2	4	150		
"	<i>Swedish,</i>	1897	Swan Ekmark,		'00	'04	74	138	212	31	3	34	2	2	13	7	22	1	9	100	
Canton,		1828	Abner Morse,		'00	'04	17	81	98	34	1	0	1	2	0	2	0	0	100		
Carlisle,		1781	Dea. Herbert P. Dutton,		'06	'12	24	42	66	14	1	3	4	1	1	0	2	0	1	45	
Carver,	North,	1733	Dea. Theron M. Cole,		'06	'06	26	30	42	15	0	0	0	2	4	0	6	0	1	63	
Charlton,		1788	Dea. Edward P. Smead,		'06	'06	17	33	50	19	0	0	1	2	3	5	0	7	0	65	
Charlton,	East,	1845	John H. Kendrick,		'61	'06	10	35	45	16	0	1	1	2	3	0	5	0	0	36	
Chatham,		1761	Mrs. E. J. W. Spencer,		'06	'06	15	37	52	13	0	0	0	6	2	8	12	0	1	56	
Chelmsford,	2d, North,	1820	L. Sidney Atwood,		'91	'04	27	65	92	23	13	4	17	2	1	7	10	9	10	235	
"	Central,	1876	Dea. William R. Fowle,		'98	'04	30	76	106	36	5	3	4	0	7	2	0	0	7	100	
Chelsea, 1st,*		1841	Dea. Harry W. Jeffers,		'97	'06	89	290	379	46	6	30	36	15	34	56	105	1	2	360	
Chester, 1st,		1851	Winthrop F. Butler,		'97	'03	152	488	640	67	18	24	42	11	19	97	127	10	8	600	
"	2d,	1789	Mrs. Ernest S. Elder,		'00	'06	27	69	96	22	8	0	0	0	0	0	0	0	0	60	
"	3d,	1844	Edward O. Redfield,		'00	'06	31	62	93	13	0	1	0	0	0	0	0	0	0	100	
Chesterfield,		1764	Mrs. W. F. Le Due,		'79	'88	22	59	81	14	0	1	0	0	0	0	0	0	0	125	
Chicopee,		1752	Rev. C. G. Burnham,		'88	'88	76	151	227	90	4	0	4	4	5	0	9	0	0	42	
"	2d, Falls,	1830	Arthur B. West,		'92	'98	43	112	155	36	7	9	16	2	3	0	5	6	2	98	
"	3d,	1834	James L. Pease,		'03	'05	42	59	101	50	17	5	22	1	13	0	14	5	10	300	
Clinton,	German,	1844	Edward W. Breed,		'99	'04	41	109	150	26	7	1	8	3	0	3	0	0	1	135	
Coliasset,		1834	Lorenz Walker, <sup>a</sup>		'04	'06	6	25	31	7	0	5	5	0	0	0	0	0	0	83	
"	Beechwood,	1824	Sannel B. Bates,		'78	'04	13	48	61	10	2	2	4	0	1	0	1	0	0	80	
Colerain,		1863	Mrs. Clara F. Hyland, <sup>b</sup>		'63	'91	66	138	204	30	6	0	6	2	9	1	12	3	2	190	
Concord,		1826	Walter A. Carr,		'02	'02	35	72	107	16	0	0	0	1	2	0	6	0	0	75	
Conway,		1768	Henry W. Billings,		'02	'02	4	22	26	7	0	0	0	4	0	0	4	0	0	50	
Cumington,	West,	1839	George W. Guilford,		'82	'83	149	251	400	76	16	2	18	5	2	1	8	13	5	300	
Dalton,		1840	Mrs. Ruby F. Bird,		'83	'93	1	18	19	2	0	1	1	2	0	1	2	0	0	30	
Dana,		1785	Dea. Henry A. Barton,		'83	'93	1	18	19	2	0	1	1	2	0	1	2	0	0	30	
Danvers, 1st, Center,		1689	Dea. E. A. H. Grover,		'89	'97	50	140	190	20	0	3	3	1	2	3	6	0	150		
"	Maple st.,	1844	Ralph F. Abbott,		'96	'02	118	315	433	76	4	8	12	9	8	4	21	3	5	300	
Dartmouth, South,		1807	Wanton H. Gray,		'96	'05	7	17	24	3	0	0	0	2	0	2	0	2	0	60	
Dedham,		1638	Edwin S. Morse,		'87	'01	104	203	307	57	6	9	15	4	6	15	25	2	4	260	
Deerfield, South,		1818	Mrs. Mary P. Field,		'83	'03	51	88	139	29	4	1	5	7	0	1	0	1	2	131	
Dennis, South,		1835	Benjamin Z. Stebbins, jr.,		'65	'05	17	39	56	56	2	2	3	2	0	1	2	0	0	33	
"	Union,	1817	Messrs. E. H. Underwood,		'63	'06	5	42	47	17	1	2	3	2	0	1	2	0	0	81	
"		1866	Nathan A. Howes,		'63	'06	10	30	40	2	2	1	2	1	0	1	0	2	0	100	

<sup>a</sup> Bolton. <sup>b</sup> North Scituate. <sup>c</sup> Chiltonville, see Brockton. <sup>d</sup> North Scituate. <sup>e</sup> Chiltonville, see Plymouth. <sup>f</sup> North Scituate. <sup>g</sup> Chiltonville, see Barnstable. <sup>h</sup> North Scituate. <sup>i</sup> Chiltonville, see Barnstable.

CHURCHES	SUNDAY SCHOOL	V.P.S.			BENEFICENCE				Home Exp.	SALARIES, VALUES, ETC.								
		Mem.	Mem.	Foreign Miss.	Ch. idgl	Home Miss.	A. M.	S. S.		Aid.	Min.	Other	Total	Salary, etc.	Ch. Prop.	Inv.	Amt. of Debt	
Cambridge, Pil.,	Supintendent	h	375	72	\$236	\$46	\$60	\$482	\$70	\$42	\$13	\$161	\$6,166	\$2,200	771*	\$40,000	\$500	\$0
" Wood Mem.,	G. Arthur Chamberlain,	h	219	56	16	0	0	16	0	0	0	52	2,874	1,600	'84	31,500	0	1,000
" Hope,	Charles B. Van Wic,	h	125	45	14	5	0	20	0	0	2	19	1,379	1,000	'63	11,000	0	200
" Swedish,	Angust Westlund,	h	279	75	214	0	0	0	0	0	0	209	4,500	960	1902	11,000	0	2,000
Canion,	Albert F. Morse,	h	160	54	90	12	24	47	30	38	42	391	674	1,000	'60	8,500	6,374	0
Carlisle,	Dea. Daniel L. Chamberlain,	h	88	49	8	4	6	8	11	4	0	55	96	1,100	'31	5,500	13,000	0
Carver, North,	Benjamin W. Robbins,	h	60	20	10	3	3	35	3	1	0	10	65	650	'58	3,000	0	0
Charleston, Ist,	Edward P. Sneed,	h	70	30	35	0	4	23	15	0	0	20	97	850	'45	4,700	1,200	0
" East,	George H. Wheeler,	h	44	27	22	9	4	6	15	5	5	0	66	450	'48	2,500	2,000	0
Charlton,	Mrs. E. J. W. Spencer,	h	80	61	41	2	1	22	6	5	0	8	88	583	'26	6,500	5,000	0
Chatham,	Roswell Atwood,	h	80	36	3	1	3	4	3	1	0	1	16	900	'70	4,000	0	75
Chelmsford, 2d,	Peter Picken,	h	382	96	19	0	0	7	0	0	0	53	79	2,535	'90	14,000	2,859	0
" Central,	Samuel Hagerman,	h	129	52	125	0	12	23	39	10	0	12	221	1,690	'88	6,000	0	500
Chelsea, Ist,	Henry H. Stickney,	h	513	39	63	33	13	149	17	19	13	500	28,116	2,500	'78	40,000	8,650	0
" 2d,	George W. Recheel,	h	950	72	182	21	0	396	45	5	14	483	1,146	6,700	'71	75,000	1,000	0
Chester, Ist,	William Ward,	h	30	0	0	0	0	10	0	0	0	0	10	274	'40	2,500	1,678	0
" 2d,	W. H. Sanderson,	h	60	0	15	0	0	0	0	0	0	0	15	865	'70	44	5,000	200
Chesterfield,	William G. Rhoades,	h	67	60	49	0	9	13	14	1	4	4	99	875	'60	35	5,000	2,212
Chicopee,	Rev. C. G. Burnham,	h	72	0	180	9	7	49	12	3	3	18	281	1,028	'80	26	7,500	6,500
" 2d,	George M. Vail,	h	148	0	103	23	25	142	65	27	8	335	728	3,300	'1,500	33	18,000	5,000
" 3d,	George H. Hale,	h	150	44	177	15	0	62	21	15	21	138	452	3,000	'70	25,000	0	
Clinton,	Joseph E. McGown,	h	555	119	305	41	18	408	34	14	8	464	1,292	7,341	'99	45,000	3,000	7,486
" Ger.,	Henry Wessels,	h	155	22	10	3	5	5	3	3	16	75	120	850	'91	5,000	0	400
" Beechwood,	Eugene N. Tower,	h	182	47	115	17	0	21	0	7	17	150	327	2,400	'93	13,000	0	
Colerain,	Peter W. Sharp <sup>a</sup> ,	h	80	25	5	0	1	32	0	0	0	17	58	675	'60	66	5,000	6,000
Concord,	Rev. Sampson Nicholls,	h	38	30	18	3	2	5	6	2	54	96	860	700	'34	2,050	0	127
Conway,	Thomas Todd, Jr.,	h	183	72	383	187	39	191	55	28	28	881	1,792	5,546	'20	36,000	1,000	6,400
Gunnington,	Mrs. John B. Bailey,	h	87	25	91	5	7	40	15	7	5	45	215	1,250	'80	85	14,000	0
" West,	Dea. Ward A. Harlow,	h	16	16	35	2	2	33	16	3	0	0	91	700	'60	35	8,500	5,284
Dalton,	Rev. Ralph H. White,	h	20	150	2,344	566	316	1,991	539	203	210	1,119	7,291	3,907	'1,500	89	50,000	2,500
Dana,	James E. Burton,	h	538	15	3	0	10	0	0	0	0	13	250	2,600	'52	3,000	2,000	
Danvers, Ist,	Forest A. Hicks,	h	22	15	3	0	0	0	0	0	0	0	600	2,700	'91	13,200	2,100	
" Maple st.,	Fred H. Nowers,	h	165	33	260	27	24	87	62	16	16	108	600	1,000	'91	13,200	2,100	
Dartmouth,	Porter D. Brown,	h	733	47	892	172	22	1,095	116	27	10	1,191	3,525	4,801	'70	22,200	0	
Dedham,	Edward B. Sturtevant,	h	90	28	31	9	8	10	9	5	0	28	100	1,388	'70	17	10,500	7,000
Deerfield, So.,	Theodore T. Marsh,	h	330	101	692	70	183	295	63	18	35	539	1,895	4,852	'19	30,000	5,495	
" "	George W. Warren,	h	188	69	98	10	25	50	31	9	5	163	381	1,798	'80	21	11,000	1,200
Dennis, South,	John J. Greenough,	h	35	0	10	0	0	5	5	0	5	10	36	600	'60	38	5,000	0
" Union,	William E. Baker,	h	130	65	50	0	1	5	2	1	0	17	76	650	'36	4,500	500	
" "	Nathan A. Howes,	h	624	725	40	3,000	0	0	0	0	0	0	0	0	0	0	0	0

\* No parsonage. a, Missionary aid to salary. † Both rent and aid.

p, Free use of parsonage.

a No. Scituate.

CHURCHES		CLERKS			MINISTERS			MEMBERS				ADMITTED			REMOVED			BAPT.		
City or Town	Org.	Name	Name	Ord.	C'd	Ma.	Fe.	To.	Ab.	C.	L.	To.	Di.	L.	De.	To.	Ad.	Inf.	Fam.	
Dighton,		Dea. George E. Gooding, <sup>a</sup>	Robert Humphrey, p.	'84	'07	13	32	45	15	0	0	0	0	1	3	0	4	0	1	45
Douglas,		1747 Miss Carrie Sherman,	James Elvin, p.	'06	'06	7	19	26	5	0	3	3	2	0	0	2	0	0	0	41
East,		1834 Charles A. Hunt,	James Elvin, p.	'06	'05	34	86	119	16	9	6	15	2	4	0	6	7	0	0	125
Dover,		1838 George L. Howe,	[John B. Ascham, <i>Math.</i> ]	'05	'03	38	62	3	7	7	14	1	4	0	5	0	2	3	3	35
Dracut, Ist,		1721 Walter F. Garland,	John A. McKnight, p.	'93	'01	19	57	76	12	0	0	0	4	1	0	5	0	0	3	85
Central,		1847 Arthur W. Colburn,	Owen James, p.	'94	'05	52	94	146	20	5	0	1	1	2	5	0	3	4	0	75
Dudley,		1732 Miss Marion E. Williams,	Frederick D. Thayer, p. c.	'01	'01	18	61	79	15	3	2	5	1	0	2	3	4	0	0	80
Dunstable,		1757 Lyman V. Parkhurst,	Augustus M. Rice, p.	'73	'03	25	44	69	14	0	2	2	1	0	0	1	1	4	2	60
Duxbury,		1843 Mrs. William J. Alden,	Henry B. Mason, p.	'92	'00	9	55	64	14	4	0	4	2	1	1	4	2	0	3	90
East Bridgewater,		1826 Chester E. Allen,	William S. A. Miller, p.	'96	'01	48	67	115	28	1	0	5	0	4	1	0	5	0	0	150
Easthampton, Ist,		1852 Henry L. Lyman,	George H. Burrill, p. c.	'84	'05	83	205	288	54	4	7	11	6	0	2	0	8	2	10	165
"		1859 Dea. Charles H. Johnson,	Charles H. Hamlin, p. c.	'76	'85	127	351	478	100	2	7	9	6	6	0	12	2	0	12	230
East Longmeadow,		1829 Arthur G. Crane,	Charles S. Wilder, p.	'90	'04	37	80	117	22	4	1	5	3	1	0	4	0	1	85	50
Easton, Center,		1725 Dea. Edward B. Hayward,	William Frying, p.	'91	'05	36	116	172	4	4	1	5	1	1	16	5	22	0	9	400
"		1883 Andrew Wyquist,	Ernest G. Ander, p.	'99	'03	33	44	77	2	0	1	0	1	6	1	0	3	3	2	95
Edgartown,		1642 Theodore S. Whimpenny,	Frederick M. Cutler, p.	'98	'03	29	74	103	17	5	1	6	1	0	0	3	0	0	3	172
Egremont, South,		1816 Roscoe C. Taft,	Henry M. Bowden, p.	'86	'02	22	74	96	42	2	1	3	2	5	3	0	8	1	2	130
Enfield,		1789 Miss Marion A. Smith,	Alexander Sloan, p.	'97	'07	69	125	194	49	1	1	2	0	0	0	0	0	0	0	75
Essex,		1832 William W. Brown,	George A. Foss, p.	'74	'04	6	26	32	9	0	0	0	2	1	2	3	0	0	0	130
Essex,		1683 Rufus Choate,	William I. Sweet, p.	'87	'97	139	318	457	6	7	23	30	2	5	14	21	1	11	500	100
Everett, Ist,		1848 Dea. Franklin Pierce,	George Y. Washburn, p.	'82	'00	49	76	116	35	0	0	2	2	12	0	14	0	6	100	100
"		Courtland st.,	Henry J. Kilburn, p.	'96	'07	49	119	168	22	4	5	9	3	12	0	16	2	5	200	200
"		Mystic Side,	[Enil O. W. Swanson, <i>Lic.</i> ]	'06	'17	35	52	1	13	1	14	0	2	2	0	2	0	6	50	50
Fairhaven,		1904 Dea. Everett K. Dean,	Frederick B. Lyman, p.	'00	'00	22	96	118	18	1	7	8	3	0	0	1	4	1	168	168
Fall River, Ist,		1816	William W. Adams, p. c.	'60	'63	51	198	249	33	6	1	7	1	4	0	5	2	3	255	255
"		Central,	Clarence F. Swift, p. c.	'86	'02	187	382	569	60	9	11	20	1	15	0	26	5	11	400	400
"		Fowler,	Payson W. Lyman, p. c.	'71	'88	21	83	104	30	1	3	4	1	0	0	1	0	1	90	90
"		French,	Samuel P. Rondeau, p.	'92	'96	22	36	58	9	0	0	0	3	9	9	21	2	4	45	45
"		Broadway,	James E. Enman, p. c.	'95	'99	25	46	71	10	1	1	2	1	12	10	23	1	4	101	101
Falmouth, Ist,		1707 Dea. Seba A. Holton,	Frank W. Hazen, p. c.	'97	'06	36	99	135	30	0	2	2	2	5	0	0	0	0	20	20
"		Dea. Wm. W. Eldredge,	Philip A. Job, p.	'04	'04	6	19	25	9	0	0	0	0	0	0	0	0	0	0	50
"		East,	Philip A. Job, p.	'04	'04	13	25	38	6	0	0	0	0	0	0	0	0	0	0	38
"		North,	Frank W. Hazen, p.	'97	'06	11	28	39	12	0	0	0	2	0	0	2	0	0	0	27
"		Dea. John B. Fisher,	William Harris, p.	'76	'04	13	15	28	16	3	1	4	2	1	0	3	1	0	3	9
Woods Hole,		1880 Mrs. Fannie Robinson,	James Chalmers, p.	'89	'06	139	263	402	86	20	7	27	7	19	0	26	13	9	325	325
Fitchburg,		1768 William K. Badley,	William O. Conrad, p. c.	'90	'96	179	383	562	100	12	5	17	9	16	0	25	9	0	500	500
"		Rollstone,	Fritz W. Martini, p. c.	'00	'00	22	38	60	2	8	1	9	1	0	1	15	2	5	70	70
"		German,	Charles J. Holm, p.	'00	'05	42	75	117	10	24	1	25	0	4	14	18	0	4	40	40
"		Swedish,	Andrew Groop, p.	'91	'95	21	47	68	10	12	7	19	0	12	3	15	0	6	50	50
"		Finnish,																		

Florence, see Northampton.  
 Reading Hills, see Agawam.  
 Dorchester, see Boston.  
<sup>a</sup> North Dighton.

CHURCHES	SUNDAY SCHOOL	V. P. S.		BENEFICENCE				SALARIES, VALUES, ETC.									
		Mem.	Mem.	Ch. Miss.	Home Miss.	A. M. S.	S. S.	Min. Aid.	Other	Total	Home Exp.	Salary, Etc.	Ch. Value of Prop.	Inv. Funds	Amt. of Debt		
Dighton,	Dea. George A. Clark,	47	26	\$50	\$0	\$2	\$12	\$0	\$106	\$170	\$750	p\$600	'26	\$6,000	\$5,980	\$0	
Douglas, East,	Miss Mary P. Manning,	36	24	5	0	0	11	0	0	21	331	260	'24	1,200	1,500	0	
"	William L. Pennell,	162	44	90	4	7	18	8	49	188	1,625	800	'24	14,000	15,000	0	
Dover,	George L. Howe,	79	36	24	4	5	15	4	6	62	617	500	'23	3,260	2,629	0	
Druacut, 1st,	Rev. John A. McKnight,	49	28	0	0	0	7	0	22	58	1,254	941	'34	5,000	1,000	0	
"	Arthur W. Colburn,	209	50	35	5	4	7	6	35	96	1,650	1,000	'37	12,000	2,800	0	
Dudley,	Rev. Frederick D. Thayer,	122	56	51	7	7	16	20	64	171	1,540	700	'31	27,000	2,200	0	
Dunstable,	George A. Glover,	81	39	71	12	20	57	35	181	385	877	1,600	'37	7,000	6,624	0	
Duxbury,	Rev. Henry B. Mason,	92	26	20	0	15	13	0	0	53	1,309	1,800	'44	5,500	500	0	
E. Bridgewater,	George A. Inoubar,	150	25	85	9	20	0	6	30	161	3,000	1,44	'44	12,000	0	0	
East 1/2 h, 1st,	Henry D. Brierley,	248	74	204	18	15	56	46	0	60	399	2,727	'35	22,000	500	0	
"	Payson,	225	40	210	35	30	316	63	10	20	138	822	'35	22,000	52	0	
E. Longm'w,	Edwin F. Judd,	112	30	84	10	26	90	26	3	54	296	985	'29	8,800	3,570	0	
Easton, Center,	Edward M. Burt,	317	50	94	0	11	130	94	11	4	157	501	'34	12,000	0	0	
"	Charles M. Ripley,	120	45	0	11	0	10	0	20	125	1,839	720	'39	5,000	0	0	
"	Alfred Anderson,	60	35	37	5	13	63	16	3	17	159	1,250	'850	4,000	1,100	0	
Edgartown,	Mrs. Mary W. Worth,	49	28	14	4	6	7	8	7	95	826	1,600	'28	7,500	90	900	
Egmont,	Rev. Henry M. Bowden,	286	83	146	100	0	85	90	0	263	684	1,581	'37	25,000	5,925	0	
Enfield,	E. B. Downing,	55	9	1	1	7	3	5	2	0	19	500	'42	2,000	0	0	
Erving,	William W. Brown,	220	58	130	13	12	40	15	11	0	184	1,650	'800	1792	12,500	1,000	
Essex,	Dea. Gardner Burnham,	1118	117	124	21	21	135	22	0	460	783	2,000	'52	25,000	0	0	
Everett, 1st,	Dea. F. E. Vaughan,	306	60	25	0	3	25	0	8	0	35	96	'1,200	1,905	2,500	0	
"	J. F. Herne,	299	50	53	8	16	24	109	0	101	311	2,220	'93	25,000	0	4,600	
"	Allison C. Smith,	103	30	0	0	0	0	0	0	35	35	2,388	'900	1907	8,500	0	
"	John P. Oblson,	231	37	55	2	3	73	10	3	2	109	257	'2,885	2,000	5,100	0	
Fairhaven,	Rev. Frederick B. Lyman,	420	175	1,077	181	114	1,044	78	25	305	33,022	6,477	'2,500	32	62,000	26,000	
Fall River, 1st,	Mrs. H. A. Brayton,	463	0	1,459	110	239	0	538	96	5	103	50	'75	150,000	9,575	0	
"	Clinton V. S. Remington,	160	75	97	7	0	56	0	25	0	19	204	'511	1,000	100	0	
"	Frederick W. Lawson,	94	0	5	0	0	0	0	0	11	16	511	'87	5,000	100	0	
"	Dea. Joseph M. Adam,	145	30	14	3	3	14	6	4	0	68	112	'903	4,000	0	0	
"	Fred Lightbourn,	198	24	135	7	54	136	32	17	10	41	432	'3,113	11,200	12,250	0	
Falmouth, 1st,	Theodore M. Davis,	22	0	7	2	2	4	2	0	0	19	420	'3,312	1797	3,000	10,000	
"	William F. Robinson, <sup>a</sup>	90	22	101	10	4	12	9	3	0	40	179	'760	1,600	2,500	0	
"	Mrs. G. E. F. Donkin,	25	0	2	0	1	2	0	0	1	0	6	'250	1,600	0	0	
"	Waquoit,	25	26	7	0	0	5	0	0	11	23	451	'460	5,000	1,100	0	
Fitchburg,	John W. Bowles,	265	45	112	16	35	286	99	43	31	252	75	'5,800	104,000	2,500	0	
"	Albert C. Brown,	139	209	25	20	243	100	20	20	3,844	4,481	7,124	'1,750	1,000	1,000	0	
"	J. S. Smiley,	51	13	20	1	0	21	0	2	0	27	71	'500	92	5,000	0	
"	Rev. Fritz W. Martini,	133	56	0	0	0	15	0	0	152	167	2,000	'840	14,000	0	625	
"	Evald Raingren,	155	40	0	2	9	100	33	3	0	292	978	'120	1904	9,500	0	
"	Sakarias Syrjala,																3,115

<sup>a</sup> Hatchville. p. Free use of parsonage. a, Missionary aid to salary. † Both rent and aid. \* No parsonage.

CHURCHES		CLERKS		MINISTERS		MEMBERS					ADMITTED			REMOVED			BAPT.		
City or Town	Org.	Name	Name	Ord.	C'd	Ma.	Fe.	To.	Ab.	C.	L.	To.	Di.	L.	De.	To.	Ad.	Inf.	Fam.
Foxboro,	1779	Horace Carpenter,				61	174	235	59	4	3	7	7	5	0	12	1	0	175
Framingham,	1701	Rev. Lucius R. Eastman,	Lucius R. Eastman, <i>p. c.</i>	'62	71	77	178	255	30	13	0	13	4	7	0	11	8	0	135
"	1833	Arthur C. Winch,	Hugh P. Hughes, <i>p.</i>	'91	'04	39	107	146	41	10	2	12	2	1	0	3	2	0	104
"	1873	Dea. George L. Clapp,	Charles H. Daniels, <i>p. c.</i>	'73	'03	142	338	480	95	7	17	24	6	10	1	17	6	23	450
Franklin, 1st,	1738	J. Herbert Baker,	John Reid, <i>p. c.</i>	'99	'05	74	204	278	58	8	8	16	4	7	0	1	4	6	235
Freetown, Assonet,†	1747	Alfred M. Davis,	Leonard W. Bacon, <i>p.</i>	'57	'01	9	19	28	4	1	2	3	0	0	0	1	0	0	50
Gardner,	1786	Charles C. Brooks,	Burton S. Gilman, <i>p.</i>	'97	'07	158	322	480	99	13	2	15	5	4	1	10	12	5	380
Georgetown, 1st,	1732	Miss Ellen W. Spofford,	Warren F. Low, <i>p. c.</i>	'04	'02	25	81	106	29	2	2	4		5	3	0	2	2	125
Gill,	1804	John F. Jackson,	L. Russell Eckhardt, <i>Mch.</i>	'05	'05	22	72	94	15	1	1	2	3	0	0	3	1	1	62
"	1796	Mrs. J. L. S. Moore,	Edward P. Tenney, <i>p.</i>	'59	'06	11	19	30	16	0	0	0	0	0	0	3	0	3	60
Gloucester,	1716	M. Herbert Keyes,	John W. Brownville, <i>p.</i>	'73	'05	29	43	72	12	0	2	0	0	0	0	0	0	0	45
"	1829	John J. Pew,	Charles H. Williams, <i>p. c.</i>	'99	'05	79	264	343	37	3	9	12	3	7	0	10	1	15	380
"	1830	John Stephens,	George W. Stearns, <i>p. c.</i>	'83	'06	44	87	131	31	0	0	0	2	0	0	2	0	0	100
"	1887	George A. Upton,	Friedrick J. Libby, <i>p. c.</i>	'05	'05	16	34	50	12	8	0	8	2	1	0	3	6	2	100
"	1903	Mrs. Edward McNamara,	Richard B. Grover, <i>p.</i>	'81	'06	6	23	29	3	0	0	0	0	0	0	0	0	0	12
Goshen,	1780	Dea. C. N. Shaw, <sup>a</sup>	Calvin Keyser, <i>p. c.</i>	'75	'98	15	36	51	9	0	2	2	3	0	0	3	0	1	30
Grafton,	1731	Mrs. L. C. Allen,	Samuel A. Harlow, <i>p.</i>	'82	'01	37	99	136	30	0	2	2	2	0	0	2	0	0	100
"	1860	Ernest Littlewood,	Charles M. Crooks, <i>p.</i>	'97	'03	47	93	140	49	4	0	4	5	6	0	11	2	3	108
Granby,	1762	Dea. Simeon Kellogg,	Robert C. Bell, <i>p.</i>	'69	'92	69	124	193	37	2	1	3	2	3	0	3	0	2	80
Granville, 1st, Center,	1747	Mrs. James W. Johnson,	Lucien C. Graves, <i>p.</i>	'82	'04	17	24	41	16	0	5	5	2	1	0	3	0	0	49
"	1751	Sherman W. Decker,	Henry A. Coolidge, <i>p.</i>	'92	'03	13	17	30	8	0	0	0	1	1	1	1	3	0	35
Great Barrington,	1743	Joseph W. Curtiss,	Oscar E. Maurer, <i>p. c.</i>	'06	'06	100	216	316	83	2	12	14	5	4	0	9	2	2	245
"	1841	Dea. Thomas E. Brown,	R. DeWitt Mallary, <i>p.</i>	'76	'01	62	150	212	40	0	1	1	2	4	0	15	0	0	13
"	1754	Charles W. Dinsmore,	Carey H. Watson, <i>p.</i>	'91	'90	42	58	100	13	1	9	10	2	3	0	5	1	3	85
Greenfield, 1st,	1817	Dea. Charles W. Lyman,	Charles W. Merriam, <i>p. c.</i>	'01	'04	100	279	379	72	16	13	29	6	10	0	16	6	7	400
"	1749	Dea. Walter H. Glazier,	David L. Kebbe, <i>p.</i>	'91	'04	30	86	116	20	4	6	11	3	6	1	11	3	0	95
Greenwich,	1694	Dea. Darwin P. Keyes,	George M. Howe, <i>p. c.</i>	'74	'01	46	120	166	34	6	9	15	5	3	0	8	5	0	110
Croton,	1893	Mrs. Effie Williams,	Byron F. Gustin, <i>p.</i>	'98	'03	6	15	21	3	0	1	0	0	0	0	0	0	0	50
"	1727	William B. Ladd,	Arthur Dechman, <i>p. c.</i>	'98	'03	27	89	116	8	2	5	7	2	1	0	3	2	0	150
Groveland,	1659	Mrs. Fannie A. Cook,	Thomas A. Emerson, <i>p.</i>	'69	'03	67	150	217	49	1	4	5	0	2	2	0	0	0	133
Hadley, 1st,	1831	Orville W. Prouty,	John W. Lane, <i>p. c.</i>	'60	'78	44	73	117	42	0	0	0	1	1	0	2	0	0	60
"	1733	E. Lawrence Grover,	Paul G. Viele, <i>p.</i>	'03	'05	9	20	29	11	4	1	5	2	2	0	4	4	0	60
Halifax,	1714	Miss Sarah R. Safford,	James J. Goodacre, <i>p.</i>	'97	'06	22	74	96	26	5	0	5	2	2	8	12	5	4	158
Hamden,	1785	Dea. A. B. Newell, <sup>b</sup>	Charles B. Bliss, <i>p. c.</i>	'03	'03	27	51	78	18	5	0	5	0	0	0	3	0	60	
Hampton,	1728	Mrs. Francis B. Ellis,	[Oscar M. Chamberlain, <i>Lic.</i> ]	'06	'12	34	46	5	2	0	2	0	1	0	1	0	0	0	75
Hanover, 1st, West,	1854	Henry B. Barstow,	Amasa L. Fay, <i>p.</i>	'01	'06	7	29	36	11	0	0	0	0	0	0	0	0	0	50
"	1748	Dea. Geo. W. Severance,	[Robert A. Bryant, <i>Pres.</i> ]	'82	'06	6	28	34	8	0	0	0	0	0	0	0	0	0	100
Hanson,	1736	Rev. Harlan Page,	Harlan Page, <i>p.</i>	'83	'91	11	37	48	7	2	0	0	1	0	0	1	0	0	80
Hardwick,	1867	Alfred H. Richardson,	Henry S. Snyder, <i>p.</i>	'85	'02	45	88	133	55	0	0	0	4	0	0	8	0	2	112
"	1821	Dea. J. Willard Bacon,	J. Sherman Gove, <i>p.</i>	'98	'04	15	42	57	8	0	2	2	1	0	0	1	0	0	92
Harvard,																			

Gilbertville, *see* Hardwick.

† Reorganized 1803.

<sup>a</sup> North Wilbraham.

<sup>b</sup> Swift River.

CHURCHES		SUNDAY SCHOOL				Y. P. S.		BENEFICENCE				SALARIES, VALUES, ETC.							
Place	Superintendent	Mem.	Mem.	Mem.	Foreign Miss.	Ed'n	Ch. Bdg.	Home Miss.	A. M. A.	S. S.	Min. Aid.	Other	Total	Home Exp.	Salary, etc.	Ch. Erec.	Value of Ch. Prop.	Inv. Funds	Am't of Debt
Foxboro,	William S. Kimball,	h	364	43	\$202	\$10	\$12	\$69	\$29	\$13	\$7	\$215	\$557	\$2,189	\$1,250	'54	\$20,000	\$6,022	\$60
Franking'n, Ply.,	Rev. Avery E. Lambert,	h	227	56	651	90	67	467	137	29	56	257	1,754	3,055	1,750	'30	\$25,000	2,000	0
" Saxonville,	Arthur C. Welch,	h	43	27										1,355	2,200	'33	3,000	100	0
" Franklin, Ist,	Archer C. Stearns,	h	637	88	994	89	118	802	239	92	28	557	2,019	7,625	2,500	'84	45,000	0	0
Freetown,	Dea. A. T. Mann,	h	45	25	10	0	2	27	6	0	0	15	60	3,500	1,500	'95	35,000	5,500	0
Gartner,	Charles R. Marvin,	h	426	72	562	113	92	253	118	50	0	789	1,977	5,407	2,300	'78	*56,000	2,400	0
Georgetown, Ist,	Thacher B. Dunn,	h	118	27	2	0	0	68	0	5	7	117	199	2,925	1,000	'74	25,000	10,800	300
" Memorial,	Calvin E. Howe,	h	120	0	27	0	0	25	0	0	0	146	95	1,430	750	'67	27,500	9,513	0
Gill,	Lynn W. Hale,	h	70	0	4	0	1	8	32	2	0	48	95	628	a500	'790	3,500	2,800	0
Gloucester, W.,	Ernest L. Marshall,	h	65	31	0	0	0	23	0	0	0	23	609	a450	'734	5,000	300	0	
" Trinity,	Dea. James Pettigrew,	h	475	72	283	44	78	489	113	0	36	1,039	2,082	10,401	2,000	'55	35,000	10,000	5,200
" Lanesville,	Joseph H. Andrews,	h	136	33	0	0	0	0	0	0	0	9	9	848	750	'65	8,500	0	0
" Magnolia,	Rev. Frederick J. Libby,	h	49	24	53	3	6	31	12	4	0	100	209	2,550	p850	'93	12,000	0	1,900
" Bethany,	Clarence Harvey,	h	140	0	0	0	0	115	0	0	0	10	125	1,480	1,901	'91	0	0	0
Goshen,	Mrs. Abby Packard,	h	45	50	45	0	0	17	5	0	0	10	77	578	a600	'780	2,000	3,700	0
Grafton,	Wilson A. Loynd,	h	100	28	203	34	3	78	46	7	0	193	564	1,890	p1,000	'33	18,600	2,270	1,000
" Union,	Levi A. Ford,*	h	190	54	118	2	8	21	12	15	10	22	208	1,840	p900	'95	13,000	0	0
Granby,	Perley E. Davis,	h	155	38	167	3	11	276	15	7	7	100	586	1,488	p900	'21	8,700	4,400	0
Granville, Ist,	Henry D. Colton,	h	51	31	15	2	2	19	2	2	0	0	42	750	p650	'02	2,500	7,200	0
" West,	Sherman W. Decker,	h	22	0	11	2	4	11	3	2	0	0	33	317	p413	'181	2,700	1,855	0
Great Bar'gton,	Dea. E. J. Van Lennep,	h	297	79	129	26	11	77	38	35	20	311	667	4,654	p1,800	'82	23,000	12,000	0
" Housatonic,	Howard H. Reynolds,	h	176	70	212	7	11	160	37	9	5	240	681	1,800	p1,000	'93	23,000	12,000	0
Greenfield, Ist,	Charles W. Prierer,	h	115	40	37	7	8	28	20	17	0	36	153	1,006	p650	'31	7,000	2,500	0
" 21,	Dea. Walter L. Phelps,	h	255	102	692	25	75	176	126	10	25	596	1,725	8,215	2,000	'70	75,000	10,000	0
Greenwich,	Fred E. B. Alden,	h	90	38	40	5	2	25	21	6	2	9	110	690	p700	'24	3,700	6,318	0
Groton,	Sidney F. Davis,	h	158	49	248	35	25	285	47	76	0	20	1,422	1,844	p1,000	'26	16,000	6,300	0
" West,	Charles Bixby,	h	60	27	6	9	0	5	0	0	0	0	20	712	'85	2,500	4,000	0	
Groveland,	Ned A. Pike,	h	140	48	15	0	0	12	11	0	0	17	55	1,486	900	'790	5,600	7,643	0
Hadley, Ist,	Albert J. Randall,	h	115	27	270	68	22	56	30	11	22	166	645	1,788	800	'1900	9,000	0	0
" 2d, North,	Charles S. Abbott,	h	63	30	28	0	0	0	0	0	0	0	28	1,029	600	'34	10,000	1,000	0
Halifax,	Mrs. Aymar Thompson,	h	25	20	5	0	0	0	0	2	0	0	7	500	p600	'52	4,000	1,400	0
Hamilton,	Dea. Everett A. Smith,	h	130	40	17	5	2	28	6	5	0	282	345	1,691	800	'762	13,700	3,200	0
Hampden,	Dea. A. B. Newell, <sup>b</sup>	h	40	0	77	4	6	15	13	3	0	22	140	700	p600	'783	5,500	5,545	0
Hanover, Ist, W.,	Henry MacNyr,	h	65	20	0	0	0	0	5	0	0	5	10	645	500	'62	5,500	3,800	290
" 2d,	Charles L. Gleason,	h	72	0	32	0	0	15	0	2	0	0	49	633	a600	'54	5,000	0	0
Hanson,	Miss Malinda A. Carr,	h	81	20	44	2	2	8	4	3	1	13	77	523	316	'26	6,000	6,800	0
Hardwick,	Charles O. Flagg,	h	59	20	20	0	0	0	0	0	0	30	50	800	'64	7,000	6,000	0	
" Gilbertville,	Andrew Bachter,	h	238	83	185	8	40	195	92	41	20	263	850	1,689	1,000	'74	45,000	0	0
Harvard,	Charles L. Clay,	h	70	40	64	2	4	42	5	4	0	0	121	1,200	p800	'21	12,000	9,000	0

<sup>a</sup> Farmsville. <sup>b</sup> North Wilbraham. <sup>c</sup> Free use of parsonage. <sup>d</sup> Missionary aid to salary. <sup>e</sup> Both rent and aid. <sup>f</sup> No parsonage.

CHURCHES	CLERKS	MINISTERS	MEMBERS					ADMITTED			REMOVED			BAPT.							
			City or Town	Org.	Name	Ord.	C'd	Ma.	Fe.	To.	Ab.	C.	L.	To.	Di.	L.	De.	To.	Ad.	Inf.	Fam.
Harwich,		1747 Franklin D. Underwood,		'04	'05	17	43	60	9	0	0	0	0	0	0	1	0	0	0	150	
"	Port,	1855 Mrs. Emulous Small,				5	32	37	11	0	0	0	0	0	0	0	0	0	0	50	
"	"	1671 David Billings,		'77	'76	115	172	287	40	19	6	25	5	4	0	0	0	8	9	135	
Ilaverhill,	Bradford,	1682 Dea. S. W. Carlton,		'82	'01	80	252	332	48	2	7	9	6	6	0	12	4	2	2	200	
"	"	1735 Mrs. Elsie W. Reynolds,		'99	'04	49	89	138	33	2	2	4	1	1	0	2	0	0	1	95	
"	"	1744 Dea. Joseph H. Jaques,		'93	'07	127	350	457	90	7	14	7	14	7	0	1	0	0	0	20	
"	"	1833 Charles N. Dyer,		'90	'99	145	360	505	85	1	10	11	9	7	0	1	0	0	0	400	
"	"	1859 George C. Howe,		'66	'88	28	68	96	20	9	6	15	0	0	0	1	1	4	0	580	
"	Riverside,	1884 Fred Windle,		'00	'06															300	
"	"	1891 Miss Mary P. Merrill,		'84	'02	41	108	149	15	2	4	6	4	4	0	4	0	8	2	0	246
"	"	1893 Alfred Patouaude,		'04	'07	6	12	18	2	0	0	1	0	1	0	5	8	0	0	14	
"	Ward Hill,	1893 Dea. I. Harlan Chase,		'00	'04	21	47	68	0	1	0	1	2	1	0	1	5	6	1	5	95
"	"	1902 Dea. E. S. Blackwell,		'05	'18	14	18	32	4	3	1	4	0	0	0	7	7	1	0	0	
"	Zion,	1778 Mrs. Julia E. Harmon,		'02	'05	10	17	27	8	1	0	1	0	1	0	1	0	1	0	0	26
Hawley, 1st,	West,	1825 Mrs. Barbara C. Fuller,		'06	'06	18	31	49	9	0	0	0	0	0	0	1	0	0	0	35	
"	"	1892 Henry E. Stetson,		'04	'04	19	37	56	8	0	0	0	0	0	0	3	0	0	0	60	
"	"	1847 Edgar M. Lane,		'83	'04	36	58	91	18	6	0	6	0	0	0	0	0	1	0	70	
Hingham,	"	1795 James Hosmer,		'64	'83	52	121	173	48	2	6	8	4	0	1	5	0	3	130		
Hinsdale,	"	1856 Frederick W. Blanchard,		'75	'07	48	158	206	50	7	3	10	11	10	0	21	5	1	200		
Holbrook,	"	1742 Miss Nancy Perry,		'69	'02	38	75	113	37	0	3	3	1	0	0	1	0	0	130		
Holden,	"	1765 Dea. W. P. Moore,		'90	'06	8	14	22	7	0	0	0	0	0	2	0	0	0	25		
Holland,	"	1728 Dea. William Daniels,		'70	'16	70	167	237	49	2	7	9	6	8	0	14	2	0	225		
Holliston,	"	1799 Colman H. Waite,		'11	'27	117	253	370	47	12	4	16	5	8	0	13	9	5	370		
Holyoke, 1st,	"	1849 Dea. Caleb J. Hummeston,		'71	'86	373	848	1221	191	92	29	121	11	14	2	27	22	43	886		
"	2d,	1886 John Clairrand,				23	27	45	22	1	0	1	1	48	0	49	3	1	8		
"	French,	1724 Dea. J. David Stewart,		'98	'04	52	93	150	52	0	2	2	3	2	0	5	0	0	120		
Hopkinton,	"	1770 Miss Lucy H. Grimes,		'78	'05	15	32	47	19	0	3	3	1	0	0	1	0	0	38		
Hudsonston,	"	1889 Wilfred N. Larrabee,		'83	'04	52	120	172	58	25	14	39	2	2	7	11	14	2	198		
Huntington, 1st,	Norwich,	1778 Dea. J. B. Lyman,		'89	'98	22	45	67	0	0	0	0	2	1	0	3	0	0	40		
"	2d,	1846 William A. Munson,		'79	'04	34	70	104	36	0	1	1	2	0	0	2	0	0	49		
Hyde Park,	"	1863 Wilson W. Lewis,		'76	'98	224	465	689	165	25	30	55	7	16	3	26	17	4	265		
"	Clarendon Hills,	1880 Dea. George Jeffers,		'65	'04	15	30	45	3	0	1	1	0	3	14	17	0	6	72		
"	"	1634 Dea. John H. Coggsweil,		'83	'02	33	112	145	31	2	1	3	2	0	0	2	0	2	150		
Ipswich, 1st,	"	1747 Jesse H. Wade,		'76	'79	29	106	135	33	0	0	0	2	2	0	4	0	0	0		
"	South,	1749 Dea. J. Harrison Tenney,		'68	'07	14	25	39	13	1	0	1	3	0	0	3	0	1	32		
"	Linebrook,	1828 Everett G. Loring,		'06	'06	19	54	73	28	1	4	5	1	0	0	1	0	0	1		
Kingston,	"	1725 Dea. Charles F. Faul,		'88	'07	32	34	66	24	0	0	0	3	0	0	3	0	0	50		
Lakeville,	"	1839 Frank E. Flint,		'72	'01	39	67	106	20	6	3	9	1	1	0	2	5	1	75		
Lancaster,	"	1764 Mrs. Anna F. Bennett,		'03	'03	7	15	22	4	0	0	0	0	0	0	0	0	0	0		
Lanesboro,	"																			15	

<sup>a</sup> Myricks. † Edwin B. Robinson, '98, '02, pastor Grace Branch of Second Church; Geo. H. Smyth, jr., *p. ass't*, '05, '05. Haydensville, *see* Williamsburg. Housatonic, *see* Great Barrington. Hyannis, *see* Barnstable. Indian Orchard, *see* Springfield. Interlaken, *see* Stockbridge. Irlington, *see* Westwood. Jamaica Plain, *see* Boston. Lanesville, *see* Gloucester.



CHURCHES	SUNDAY SCHOOL		V.P.S.		BENEFICENCE					SALARIES, VALUES, ETC.										
	Place	Superintendent	Mem.	Mem.	Foreign Miss.	Ed'n	Ch. Bdg.	Home Miss.	A.M. A.	S. S.	Min. Aid	Other	Total	Home Exp.	Salary, etc.	Ch. Erec.	Ch. Prop.	Value of Funds	Inv. Funds	Am't. of Debt
Harwich,		Cyrenus S. Hunt,	h	100	66	\$40	\$10	\$15	\$89	\$17	\$11	\$6	\$29	\$217	\$1,200	p\$800	\$55	\$6,500	\$2,000	\$0
"	Port,	Albert Long,	h	55	0	7	0	0	5	4	0	14	30	900	p700	55	6,000	4,000	0	
Hatfield,		Reuben F. Wells,	h	178	51	563	47	75	284	106	0	389	1,482	2,110	p1,000	49	18,000	0	0	
Haverhill,	B'fd,	George E. Kimball,	h	241	49	144	6	69	343	33	7	0	602	3,169	p1,500	48	25,000	17,400	0	
"	West,	Ellis A. Emerson,	h	151	54	53	4	14	95	41	27	1	91	326	p1,200	900	20	10,600	13,000	0
"	Fourth,		h	0	0	0	0	0	0	0	0	0	0	0	0	37	1,000	600	0	
"	Center,	Truman B. Rice,	h	361	48	163	34	33	199	205	27	254	915	6,000	p2,000	34	25,000	4,500	0	
"	North,	George H. Bourne,	h	431	0	300	400	244	750	33	0	10520	14,058	8,340	p3,500	59	50,000	6,000	0	
"	Riverside,	Dea. Arthur W. Brown,	h	240	110	46	5	21	40	3	0	12	127	2,132	p1,300	92	17,500	0	0	
"	Union,	Perley A. Stone,	h	235	30	21	0	5	125	33	0	15	202	2,148	p1,200	92	10,000	0	0	
"	St. John's, F.,		h	130	0	0	3	10	0	0	0	13	77	2,000	p2,000	92	5,000	0	5,000	
"	Ward Hill,	Charles F. Bisbee,	h	48	20	0	1	1	29	2	1	46	1,092	850	p2,000	92	8,000	100	600	
"	Zion,	Dea. E. S. Blackwell,	h	48	0	0	0	0	0	1	0	5	3	640	p480	480	1,500	0	0	
"	Hawley, 1st,	Horace C. Harmon,	h	18	15	0	4	2	0	0	0	2	20	855	p350	48	2,400	0	0	
"	2d, W.,	C. F. Sears,	h	78	28	13	0	8	18	12	5	0	56	375	p260	47	2,000	2,700	0	
Heath,		Frank B. Burrington,	h	124	20	154	2	3	5	5	1	22	54	618	p650	33	2,000	500	0	
Hingham,		Edgar M. Lane,	h	180	45	340	5	34	33	26	5	0	37	294	p1,281	1,000	49	10,000	500	
Hinsdale,		Thomas A. Frissell,	h	245	0	467	474	16	787	152	40	140	151	774	p1,000	799	9,000	0	0	
Holbrook,		Dea. Leonard Belcher,	h	117	46	94	0	16	128	19	21	16	8	302	p1,634	1,000	789	12,000	840	
Holden,		Herbert J. Jones,	h	140	51	134	15	3	33	59	0	198	446	2,450	p1,200	22	21,500	6,000	0	
Holland,		Mrs. L. M. Howlett,	h	607	98	346	17	19	363	171	33	30	197	1,176	p2,250	93	60,000	0	0	
Holliston,		Mrs. Abby L. Dickenson,	h	1197	153	1,914	121	255	6,681	161	89	69	895	10,185	p1,000	83	110,467	0	0	
Holyoke, 1st,		Dr. R. E. Dickson,	m	15	0	0	0	0	0	0	0	0	0	10	p4700	0	0	0	0	
"	2d,	Rev. Geo. H. Snyth, jr.,	m	113	30	33	9	5	14	10	12	5	52	140	p2,000	900	81	27,500	15,100	0
"	French,	Edward M. Eldritch,	h	51	43	69	0	0	43	22	0	0	134	828	p600	600	27	3,500	6,758	
Hopkinton,		Dea. Herbert W. Howc,	h	282	65	0	15	20	31	14	0	0	80	1,346	p1,200	1,902	*10,000	0	1,750	
Hubbardston,		Charles A. Williams,	h	68	31	5	0	0	3	0	0	0	0	8	p300	45	4,000	300	0	
Hudson,		Mrs. W. L. Hendrick,	h	111	15	15	5	4	20	10	3	0	25	82	p700	63	8,000	2,000	1,700	
Huntington, 1st,		Mrs. John W. Ballantine,	h	695	132	931	291	157	753	525	114	61	278	3,110	p2,500	768	63,500	2,313	5,500	
"	2d,	John W. Logan,	h	105	45	19	0	0	9	0	0	0	28	735	p500	77	5,000	5,800	0	
Hyde Park,		Henry L. Johnson,	h	180	51	87	5	15	71	20	15	0	38	251	p1,200	46	15,000	24,000	0	
"	Clarendon H's,	Rev. Edward Constant,	h	100	0	95	20	30	95	70	16	10	160	496	p1,200	38	15,000	3,000	0	
Ipswich, 1st,		Rev. T. Frank Waters,	h	26	11	16	0	21	11	15	6	0	35	104	p450	48	2,500	8,400	0	
"	South,	Albert F. Tenney,	h	80	12	10	0	0	16	0	0	0	20	46	p1,850	900	29	11,000	18,000	
Kingston,		Dea. Harrison L. Packard,	h	55	16	45	0	20	28	4	7	0	25	129	p520	700	7,500	7,500	0	
Lakeville,		Dea. C. F. Paull,	h	100	0	121	7	10	69	46	11	15	2	281	p1,000	21	15,000	16,028	0	
Lancaster,		Edward C. Page,	h	0	0	5	0	0	2	0	0	0	6	13	p250	20	4,000	2,607	0	
Lanesboro,			h	0	0	0	0	0	0	0	0	0	0	0	p0	0	0	0	0	

p. Free use of parsonage. a. Missionary aid to salary. † Both rent and aid. \* No parsonage.

CHURCHES	CLERKS	MINISTERS			MEMBERS					REMOVED			BAPT.						
		City or Town	Org.	Name	Ord.	C'd	Ma.	To.	Ab.	C.	L.	To.	Di.	L.	De.	To.	Ad.	Inf.	Fam.
Lawrence, Lawrence st.,		1847	Albert I. Couch,	William E. Wolcott, <i>p. c.</i>	'81	'85	152	39	551	200	6	2	8	15	5	0	20	0	5
" South,		1868	Philip W. Haseltine,	George E. Lovejoy, <i>p. c.</i>	'73	'03	68	153	221	23	3	0	3	1	2	0	3	3	6
" Riverside,		1878	John R. Hamilton,	Ernest C. Davis, <i>p. c.</i>	'04	'05	31	95	126	28	3	1	4	2	0	0	2	0	8
" Trinity,		1883	Wilbur E. Rowell,	Arthur Barber, <i>p. c.</i>	'01	'06	101	281	382	95	3	3	6	11	7	0	18	1	5
" United,		1886	Herbert W. Davis,	Herbert G. Mank, <i>p. c.</i>	'89	'98	52	141	193	32	3	7	10	2	1	0	3	0	3
Lee,		1780	Dea. Charles H. Sabin,	John Barstow, <i>p. c.</i>	'87	'06	142	262	404	73	2	13	15	10	9	0	19	0	1
Leicester,		1719	George O. Currier,	J. Brainerd Thrall, <i>p. c.</i>	'78	'04	60	112	172	55	4	4	8	2	2	0	2	1	0
Lenox,		1769	Thomas S. Morse,	Clayton J. Potter, <i>p. c.</i>	'04	'04	55	98	153	47	0	0	0	2	2	1	5	0	2
Leominster,		1822	Walter N. Howe,	William B. Tutill, <i>p.</i>	'97	'07	135	297	432	25	1	8	9	5	9	2	0	1	375
" North,		1874	Mrs. Emma G. P. Hall,	Albert F. Newton, <i>p.</i>	'77	'01	23	67	90	21	0	6	6	0	0	13	27	1	1
Leverett,		1774	Mrs. E. J. Boynton,	Richard Scoles, <i>p.</i>	'80	'99	32	50	82	23	0	1	1	2	2	0	4	0	92
" Moore's Corner,		1896	Mrs. Helen A. Ball,	Arthur L. Truesdell, <i>p.</i>	'05	'05	18	26	44	15	2	1	3	0	0	0	0	1	45
Lexington,		1868	James P. Prince,	Charles F. Carter, <i>p. c.</i>	'83	'96	66	154	220	32	4	11	15	1	0	0	1	3	175
Lincoln,		1747	George L. Chapin,	Edward E. Bradley, <i>p. c.</i>	'93	'93	28	50	78	29	0	6	6	2	0	0	2	0	55
Littleton,		1840	Mrs. Mary E. Dodge,	Robert N. Fulton, <i>p. c.</i>	'04	'03	49	74	123	29	3	1	4	2	9	1	12	2	54
Longmeadow,		1716	Walter P. Sherman,	Henry L. Bailey, <i>p. c.</i>	'89	'01	54	120	174	35	5	5	10	7	4	1	12	4	2
Lowell, Pawtucket,		1797	Dr. John J. Colton,	Edwin R. Smith, <i>p. c.</i>	'92	'03	57	130	187	30	10	4	14	2	6	3	11	8	4
" Ist,		1826	Dea. Andrew Liddell,	Benjamin A. Wilknot, <i>p. c.</i>	'96	'06	128	286	414	90	4	24	28	10	4	0	14	2	3
" 2d,		1826	Charles T. Upton,	George F. Kenngott, <i>p. c.</i>	'89	'92	220	562	782	185	33	8	41	7	6	10	23	19	22
"				Sarah A. Dixon, <i>asso. p.</i>	'97	'05													400
"				John M. Greene, <i>p. cm.</i>	'57	'70													1
"				E. Victor Bigelow, <i>p. c.</i>	'79	'01													19
"		1830	Frank A. P. Coburn,	George E. Martin, <i>p. c.</i>	'79	'02	189	400	589	100	16	12	28	11	17	0	28	5	1
"		1845	Albert L. Thompson,	Allen C. Ferrin, <i>p. c.</i>	'96	'06	67	164	231	54	6	4	10	2	6	0	8	2	4
"		1846	Dea. Francis N. Chase,	Paul Mertrude,	'87	'07	38	41	79	3	2	5	2	0	0	0	2	1	2
"		1877	Paul Mertrude,	A. Frederic Dannels, <i>p. c.</i>	'84	'06	66	198	264	40	1	12	13	5	9	0	14	2	2
"		1884	Frank B. Wiggin,	Frank A. L. Lindholm, <i>p.</i>	'98	'03	33	53	86	16	10	0	10	1	1	5	2	12	0
"		1885	August P. Anderson,	W. Stanley Post, <i>p.</i>	'03	'05	74	102	176	41	0	2	2	3	5	0	8	0	3
Ludlow, Center,		1789	Leavitt Perham,	Claude A. Butterfield, <i>p.</i>	'93	'04	64	124	188	20	12	15	27	2	6	0	8	2	8
Union,		1867	James E. Elphinstone,	Austen T. Kempton, <i>Byapt.</i>	'91	'04	25	56	81	13	0	0	2	1	3	6	0	0	75
"		1835	Edmund S. Francis,	George W. Owen, <i>p. c.</i>	'03	'03	102	209	311	47	11	19	30	5	10	0	15	11	2
Lumenburg,		1632	Gulford S. Newhall,	Charles F. Weedon, <i>p. c.</i>	'87	'01	135	296	431	52	11	21	32	13	7	0	20	3	8
Lynn, Ist,		1850	T. E. P. Wilson,	Ralph A. Ward, <i>Lic.</i>	'90	'98	82	190	272	45	0	7	12	0	1	3	0	0	65
" Central,		1860	Walter E. Fairbanks,	Arthur J. Covell, <i>p. c.</i>	'92	'88	75	76	151	3	6	5	11	1	4	2	7	0	8
" Chestnut st.,		1869	Dea. W. Fred. Haskell,	John A. Johnson, <i>p. c.</i>	'92	'88	75	76	151	3	6	5	11	1	4	2	7	0	8
" North,		1860	Walter E. Fairbanks,	William E. Renshaw, <i>p.</i>	'84	'01	23	63	89	23	0	0	5	0	0	0	0	0	80
"		1854	Mrs. Carrie L. Averell,	William E. Renshaw, <i>p.</i>	'84	'01	23	63	89	23	0	0	5	0	0	0	0	0	80
Lynnfield, Center,		1649	Tenney Morse,	Henry H. French, <i>p. c.</i>	'81	'95	223	562	785	131	15	10	25	9	11	1	21	4	3
"		1874	Dea. Lawrence T. Wight,	[Oscar S. Smith, <i>Mch.</i> ]	'04	'06	64	162	226	46	5	5	10	2	9	0	11	3	650
Malden, Ist,		1876	Dea. Lawrence T. Wight,	[Walter L. Ewing, <i>Lic.</i> ]	'06	'18	55	73	17	0	0	0	0	1	7	0	8	0	1
" Linden,		1877	Charles A. Peterson,				8	7	15	0	0	0	0	1	3	0	4	0	4
"																			

Magnolia, see Gloucester.

Linden, see Malden.

CHURCHES	SUNDAY SCHOOL		Y.P.S.		BENEFICENCE					SALARIES, VALUES, ETC.									
	Place	Superintendent	Mem.	Mem.	Foreign Miss.	Ed'n	Ch. Bdge	Home Miss.	A. M. A.	S. S.	Min. Aid	Other	Total	Home Exp.	Salary, etc.	Ch. Rec.	Value of Ch. Prop.	Inv. Funds	Amt. of Debt
Lawrence, L. st.		Charles H. Choate,	300	125	\$301	\$85	\$55	\$57	\$179	\$64	\$0	\$123	\$1,457	\$4,300	\$2,500	77	\$20,000	\$500	\$0
" South,		Rev. George E. Lovejoy, m	262	85	43	0	0	32	5	0	0	0	80	3,934	1,200	97	24,000	0	5,600
" Riverside.		Richard Shiers,	190	40	0	0	0	15	0	2	0	22	39	1,160	890	78	2,000	0	0
" Trinity,		George B. Thomas,	240	63	186	36	25	94	46	19	0	222	628	4,800	2,500	59	40,000	1,050	0
" United,		C. E. Preston,	186	63	105	5	5	19	27	8	5	55	229	3,002	1,200	97	17,000	0	3,500
Lee,		Augustus R. Smith,	285	123	1,895	59	87	850	283	70	0	3,299	6,543	3,267	1,800	57	35,000	1,000	0
Letcher,		Raymond McFarland,	127	30	246	14	8	227	177	4	17	8	701	2,488	1,200	191	45,000	19,332	0
Lenox,		Manton R. Sedgwick,	73	0	310	8	9	102	28	10	6	172	615	2,825	1,500	705	30,000	0	1,675
Leominster,		Frederick T. Platt,	433	120	220	27	41	380	152	25	0	439	1,284	4,100	1,800	*60,000	0	0	
" North,		Dea. J. G. Putnam,	143	23	52	0	14	54	66	0	12	68	266	1,650	1,800	79	18,500	9,500	0
Leverett,		Frank E. Field,	78	14	14	0	10	10	10	6	0	43	93	538	7650	37	5,000	700	0
" Moore's Cor.,		Mrs. Ellen M. Pratt,	52	0	2	0	4	5	0	1	0	2	14	268	8325	98	3,500	0	275
Lexington,		Sylvester P. Robertson,	168	20	245	43	95	344	194	53	17	345	1,336	4,778	2,200	93	*45,000	1,000	0
Lincoln,		Clifford B. Whiting,	45	24	351	80	34	385	296	20	20	307	1,493	1,300	1,000	91	35,000	4,500	0
Littleton,		Frank H. Farnur,	105	42	71	11	12	27	17	0	10	79	227	1,721	1,950	1900	10,000	4,000	500
Longwood,		William B. Medlicott,	156	32	403	59	41	304	128	14	16	135	1,100	2,014	1,200	1768	27,000	2,300	0
Lowell, Pawt <sup>t</sup> ,		Dea. Warren C. Hamblett,	338	46	322	0	0	250	30	0	0	115	717	3,653	1,200	94	40,000	700	3,300
" 1st, Trin.,		Will K. Nelson,	483	42	350	0	0	44	69	0	0	215	678	5,470	84	65,000	0	0	
" 1st, Trin.,		Albert A. Ludwig,	662	172	64	17	13	136	30	22	21	500	803	7,656	3,500	98	40,000	5,000	5,500
" Elliot,		George S. Hull,	258	60	215	40	10	345	28	90	12	285	1,025	6,500	2,500	74	75,000	2,000	0
" Kirk st.,		Nathaniel H. Atkins,	327	55	573	104	111	925	120	75	75	8,089	10,072	7,958	3,600	46	40,000	4,000	0
" High st.,		Hayden G. Hill,	218	0	198	24	46	86	92	21	0	1,250	1,717	7,691	2,500	46	30,000	5,040	0
" French,		Albert Mertrude,	42	66	231	0	0	359	0	0	0	589	1,179	2,926	1,800	87	35,000	0	0
" Highland,		Frank J. Spooner,	278	60	36	0	5	5	0	0	0	36	46	1,206	878	86	6,000	0	500
" Swedish,		David Peterson,	60	36	96	7	8	37	20	30	0	35	233	1,122	1,000	761	9,500	5,931	0
Ludlow, Center,		Charles W. Streeter,	140	36	63	60	0	0	10	11	0	289	433	2,051	1,000	67	*4,000	0	0
" Union,		Rev. C. A. Butterfield,	180	80	63	0	0	0	0	0	0	0	253	1,200	1,700	42	5,100	0	0
Lunenburg,		John E. E. Keese,	116	55	39	0	4	52	10	9	0	141	255	1,200	1,600	72	*70,000	6,000	0
Lynn, 1st,		Mrs. W. McKeuzie,	305	42	172	22	98	56	43	15	16	414	836	5,638	1,600	42	20,000	2,100	7,056
" Central,		Edwin B. Redfield,	510	90	347	30	42	381	52	70	2	1,341	2,265	6,212	2,250	90	100,000	500	0
" Chestnut st.		Dea. Benj. H. Crombie,	80	0	0	0	0	0	0	0	0	61	61	750	60	*20,000	0	3,000	
" North,		F. A. Phillips,	346	97	128	0	24	113	147	17	5	736	1,170	3,642	1,850	95	35,500	3,000	0
" South,		John A. Lindberg,	131	76	82	0	0	0	8	0	0	23	113	3,476	900	1906	23,500	0	14,000
Lynnfield, Center,		R. George Restall,	230	83	57	11	11	27	14	5	2	93	220	843	840	32	8,750	3,800	0
" 2d,		John W. Fuller,	64	22	12	0	1	17	1	0	0	20	51	792	4370	57	*3,000	0	0
Malden, 1st,		Edward H. Hosford,	784	55	840	30	36	2,205	65	30	34	1,082	4,322	7,928	3,000	71	57,500	0	0
" Maplewood,		Dea. H. S. Johnson,	325	104	28	1	23	93	6	1	1	20	173	1,861	1,400	77	10,000	1,700	0
" Linden,		Rev. Walter L. Ewing,	115	25	20	0	0	0	0	0	0	120	140	3,000	800	76	*6,000	0	0
" Swedish,		Ther Otto Peterson,	29	0	0	0	0	0	0	0	0	21	21	239	0	0	0	0	

p. Free use of parsonage. a, Missionary aid to salary. † Both rent and aid. \* No parsonage.

CHURCHES		CLERKS		MINISTERS		MEMBERS				ADMITTED				REMOVED				BAPT.	
City or Town	Org.	Name	Name	Ord.	C'd	Ma.	Fe.	To.	Ab.	C.	L.	To.	Di.	L.	De.	To.	Ad.	Inf.	Fam.
Manchester,	1716	Albert Cunningham,	C. Arthur Little, <i>p. c.</i>	'05	'05	53	126	179	25	10	0	10	3	1	0	4	9	3	215
Mansfield,	1838	Edward P. Fyfts,	William M. Macnair, <i>p. c.</i>	'01	'01	101	224	325	54	15	6	21	9	5	0	18	12	10	300
Marblehead,	1684	Dea. Benjamin Savory,				49	156	205	26	2	1	3	10	8	0	14	1	4	280
Marion,	1703	Rev. Harry L. Bricckett,	Harry L. Bricckett, <i>p. c.</i>	'83	'94	24	60	84	16	3	3	6	1	1	0	2	3	4	110
Marlboro, 1st,	1666	Frederiek L. Clafin,	Albert H. Wheelock, <i>p. c.</i>	'88	'06	118	271	389	80	0	12	12	6	11	0	17	0	3	250
Marshfield, 1st,	1632	Edward E. Ames,	Burton A. Lucas, <i>p.</i>	'97	'01	27	60	87	24	1	2	3	4	0	3	4	0	0	115
" Hills,	1835	Israel H. Hatch,	John W. Lees, <i>p.</i>	'70	'06	11	27	38	12	0	4	0	1	0	0	0	1	0	38
Mattapoisett,	1736	LeB. Dexter,	C. Julian Tutbill, <i>p.</i>	'74	'05	15	58	73	18	0	4	0	1	10	0	11	0	1	80
Maynard,	1832	Gavin Taylor,	Eugene F. Hunt, <i>p. c.</i>	'84	'05	64	173	237	58	19	12	31	3	6	0	9	9	5	250
Medfield,	1828	George W. Lane,	Leroy M. Pierce, <i>p.</i>	'70	'07	32	102	134	34	3	5	8	1	3	4	0	4	10	75
Medford,	1847	Charles E. Miller,	George M. Butler, <i>p. c.</i>	'02	'04	132	290	422	46	5	14	24	3	4	3	15	3	7	360
"	1872	Henry Newcomb,	Burt L. Yorke, <i>p. c.</i>	'99	'04	84	184	268	56	4	20	24	0	0	0	3	6	300	
" Union,	1887	William H. Hodgman,	John Wild, <i>p.</i>	'92	'04	48	93	141	43	14	3	17	1	4	7	12	4	18	140
Medway, 2d, West,	1750	William W. Ollendorff,	George R. Hewitt, <i>p.</i>	'86	'02	46	108	154	7	8	3	11	3	3	0	6	5	0	125
" Village,	1838	William N. Hitchcock,	Loring B. Chase, <i>p.</i>	'00	'07	43	112	155	42	0	10	4	1	0	5	0	5	110	
"	1848	Dea. Isaac A. Coelran,	Thomas Sims, <i>p. c.</i>	'75	'97	168	347	515	69	5	15	20	6	11	0	17	1	7	500
" Highlands,	1875	George W. Basford,	John O. Paisley, <i>p. c.</i>	'92	'06	108	224	332	38	1	14	15	2	13	8	23	0	8	250
Merrimac,	1726	Ruehard A. Sargent,	James W. Flag, <i>p. c.</i>	'82	'01	125	250	375	100	8	3	11	4	2	0	6	6	2	230
Methuen,	1729	Harry E. Moore,	Charles H. Oliphant, <i>p. c.</i>	'76	'84	81	187	268	41	2	2	4	10	1	0	11	0	4	250
Middleboro, 1st,	1694	Dea. Augustus H. Soule,	Arthur G. Cummings, <i>p. c.</i>	'05	'05	49	90	139	28	2	1	3	3	1	0	4	1	1	130
" North,	1748	Dea. Percy W. Keith,	James A. Lytle, <i>p.</i>	'01	'06	35	71	106	17	0	0	0	7	0	7	0	0	1	90
" Central,	1847	Henry W. Sears,				109	240	349	56	3	9	12	7	5	0	12	1	0	325
" Middlefield,	1783	George S. Bell, <sup>a</sup>				28	46	74	39	0	0	0	0	2	0	0	0	0	50
Middleton,	1729	Galen B. Howe,	Elliot L. Moses, <i>p. c.</i>	'06	'06	28	69	97	30	0	0	0	5	3	0	8	0	0	144
Milford,	1741	Frederiek M. Daniels,	Frank A. Warfield, <i>p. c.</i>	'71	'02	83	211	294	78	0	4	4	5	7	0	12	0	0	330
Milbury, 2d,	1747	Miss Clara F. Woodbury,	George A. Putnam, <i>p. c.</i>	'60	'71	27	111	138	42	2	1	3	3	3	3	0	6	0	125
"	1827	Ira N. Goddard,	Grove F. Ekins, <i>p. c.</i>	'64	'04	50	126	176	58	1	2	3	7	0	0	7	1	0	112
Millis,	1714	Dea. J. Warren Clark,	Wilson R. Buxton, <i>p.</i>	'94	'05	34	70	104	33	2	6	8	3	1	0	4	1	7	153
Milton,	1678	Joseph F. Sears,	Henry S. Huntington, <i>p.</i>	'06	'88	38	74	112	24	1	4	5	2	0	0	2	0	4	120
" East,	1843	Dea. Frank Kemp,	George H. Credelton, <i>p.</i>	'91	'06	18	50	68	5	3	4	7	2	2	0	4	0	4	125
Monson,	1762	Miss H. Leonora Stiles,				125	244	369	80	22	10	32	5	5	0	17	3	305	
Montague,	1752	Sanford Marsh,	Charles L. Tombien, <i>p.</i>	'77	'07	35	75	110	25	0	0	6	1	0	7	0	7	0	100
"	1872	Henry S. Johnston,	Charles Clark, <i>p.</i>	'94	'03	23	57	80	18	2	3	5	0	0	0	2	2	100	
" Turners Falls,	1875	Frank N. Conant,	Frank N. Merriam, <i>p. c.</i>	'92	'97	34	78	112	18	0	1	5	1	8	0	9	2	0	135
Montcrey,	1750	Mrs. Wilbur F. Miner,	John Dooly, <i>p. c.</i>	'72	'98	28	55	83	24	4	1	5	1	5	0	9	2	0	17
*Nahant,	1874	Mrs. Cora E. Schuit,				5	16	21	11	0	10	10	0	0	0	0	0	0	17
Mt. Washington,	1850	Edmund B. Johnson,	Arthur S. Burrill, <i>p.</i>	'06	'05	9	29	38	4	2	2	4	0	2	0	2	4	0	125
Nantucket,	1728	Miss Phebe W. Bunker,	Frederiek W. Manning, <i>p.</i>	'91	'02	18	86	104	12	17	6	23	6	1	2	9	14	0	111
Nattek,	1802	Frank O. Brown,	Morris H. Turk, <i>p. c.</i>	'98	'04	159	383	542	68	4	8	12	13	6	0	19	4	11	300

<sup>a</sup> Chester, R. F. D. \* Recognized as Cong'l Church, 1905. Manomet, see Plymouth. Millers Falls, see Montague. Mill River, see New Marlboro. Milville, see Blackstone. Mittineague, see West Springfield. Moore's Corner, see Leverett. Montvale, see Woburn.

CHURCHES	SUNDAY SCHOOL		BENEFICENCE						SALARIES, VALUES, ETC.										
	Place	Superintendent	Mem.	Y. P. S.	Foreign Miss.	Ed'n	Ch.	Home Miss.	A. M.	S. S.	Min. Aid	Other	Total	Home Exp.	Salary, etc.	Ch. Prop.	Value of Inv. Funds	Amt. of Debt	
Manchester,	Alfred L. Sabin,	hm	168	0	86	\$8	\$7	\$10	\$7	\$11	\$0	\$25	\$74	\$2,100	\$1,200	709	\$23,500	\$2,000	\$0
Mansfield,	William A. Copeland,	h	300	60	310	14	32	104	63	22	0	160	705	2,913	1,400	739	*15,000	100	0
Marblehead,	John G. Brompton,	h	319	35	46	29	13	62	52	0	0	60	202	4,114	1,500	24	20,000	11,500	0
Marion,	William C. Rondenbush,	h	140	45	45	0	0	50	0	0	0	31	126	3,235	1,300	41	25,000	42,000	0
Marlboro, 1st,	Silas E. Simonds,	hm	383	48	269	40	18	157	163	39	31	196	913	6,546	1,500	53	40,065	2,100	0
Marshfield, 1st,	Walter S. Seaverns,	hm	128	37	15	6	7	51	0	12	0	11	102	966	800	738	5,000	4,700	0
Marshfield, Hills,	Miss Agnes L. Sherman,	h	49	0	13	6	4	14	12	6	0	4	59	1,140	600	37	5,000	12,700	0
Mattapoisett,	Rev. C. Julian Tutthill,	h	95	40	23	11	34	30	116	13	0	33	260	2,301	1,900	46	10,000	10,000	0
Maynard,	Frank E. Sanderson,	h	260	60	47	0	22	32	23	8	0	488	620	2,401	1,000	53	22,000	0	3,000
Medford,	Richard E. Cole,	h	141	94	70	5	5	57	28	5	0	35	205	1,232	1,600	77	13,000	5,000	0
Medford, Mystic,	Walter C. Henderson,	hm	464	88	210	33	30	354	233	156	18	139	1,173	6,130	1,800	48	35,000	0	0
" West,	George H. Remele,	h	362	36	227	35	20	169	32	12	20	417	932	6,787	1,800	1,904	66,000	10,000	16,000
Union,	Percy W. Hodgman,	h	217	100	87	8	17	48	6	10	0	33	209	1,560	1,100	187	3,500	0	0
Medway, 2d,	Frank Sweet,	h	120	86	17	35	14	34	25	5	0	70	200	1,832	900	13	22,500	1,000	1,000
Village,	John H. Ward,	h	27	0	15	27	0	27	14	0	16	126	126	1,832	900	13	22,500	1,000	1,000
Meiose,	Willis C. Goss,	hm	1003	173	263	46	144	530	269	84	14	735	2,085	7,025	2,500	70	60,000	0	0
" Highlands,	Harry W. Hicks,	h	637	120	161	13	9	126	37	10	32	164	552	5,310	2,000	95	*42,000	0	11,310
Merrimac,	B. Frank Sargent,	h	238	79	56	10	10	34	9	14	12	21	166	3,428	1,200	70	15,000	7,150	0
Methuen,	Isaac Hartshorne,	h	199	53	197	84	25	30	25	25	20	359	765	3,579	1,800	55	95,000	8,000	1,000
Middleboro, 1st,	Albert Deane,	h	100	30	27	14	45	25	20	5	48	204	204	1,500	800	28	7,000	8,640	0
" North,	Dea. Percy W. Keith,	h	93	24	52	12	12	87	42	10	0	0	215	1,437	1,800	94	15,000	13,500	0
Central,	Henry Soule,	h	364	81	281	12	28	256	71	10	26	140	824	4,301	1,800	49	29,000	910	0
Middlefield,	Wesley A. Olds, <sup>a</sup>	h	60	20	32	0	0	6	0	0	0	0	58	850	1,700	1,903	7,000	5,400	0
Middleton,	Edgar Gregory,	h	241	93	84	18	9	56	25	2	2	23	219	895	1,700	79	8,500	1,200	0
Milford,	J. Edward Barus,	h	254	95	84	18	9	56	25	2	2	23	219	895	1,700	79	8,500	1,200	0
Milbury,	Edward P. Davidson,	h	128	43	202	13	17	17	17	0	0	661	1,315	5,500	20	*19,000	0	0	
" 2d,	George F. Chase,	h	188	30	324	79	29	257	47	40	0	76	266	1,870	1,000	35	15,000	12,000	0
Mills,	Melvin J. West,	h	153	46	100	15	8	16	20	7	0	0	166	2,832	1,000	50	11,000	1,600	0
Milton,	George H. Hendry, <sup>b</sup>	h	178	22	184	18	35	39	15	24	0	9	324	1,450	1,000	34	*9,500	2,900	0
" East,	Frank Kemp,	h	90	20	12	0	0	0	0	0	0	32	44	1,587	1,000	46	*10,000	0	3,000
Monson,	Alva M. Walker,	h	293	87	648	180	157	504	179	225	110	790	2,793	4,350	1,600	70	13,000	1,100	0
Montague,	Wilfred Raymond,	h	95	15	62	5	9	39	14	9	0	11	149	1,254	1,700	34	13,000	7,000	0
" Millers Falls,	Mrs. E. W. Brown,	m	115	49	5	3	5	48	5	6	0	41	113	2,217	1,900	76	7,500	0	1,200
" Turners Falls,	Elmer D. Severance,	h	189	43	46	6	6	37	9	10	5	20	139	1,800	1,000	81	12,500	0	1,300
Monterey,	Charles P. Hyde,	h	111	59	97	0	0	26	2	0	0	21	146	934	592	50	3,000	4,436	0
Mt. Washington,	Miss S. Elizabeth Benson, <sup>c</sup>	h	18	0	0	0	0	0	0	5	0	0	5	415	180	77	*1,000	1,000	0
Nahant,	Dea. Edmund B. Johnson,	h	90	43	0	1	0	4	0	3	0	45	53	1,350	800	51	12,000	0	0
Nantucket,	Miss Pauline L. Sinalley,	h	110	57	8	0	0	10	0	0	0	168	186	5,734	1,000	73	16,300	656	0
Natick,	Dea. H. Carlton Smith,	h	466	60	421	75	37	529	81	47	46	724	1,960	6,100	2,000	75	80,000	6,546	4,650

<sup>c</sup> Alandar.

\* No parsonage.

<sup>a</sup> North Chester. <sup>b</sup> Mattapan. <sup>c</sup> Alandar.

<sup>d</sup> Free use of parsonage. <sup>a</sup>, Missionary aid to salary. <sup>b</sup> Mattapan. <sup>c</sup> No parsonage.

CHURCHES	CITY OR TOWN	CLERKS	MINISTERS	MEMBERS				ADMITTED				REMOVED				BAPT.		
				Ord.	C'd	Ma.	Fe.	To.	Ab.	C.	L.	To.	Di.	L.	Dc.	To.	Ad.	Inf.
Natick, South,		1859 William J. Godendorf,	[Albert A. Felch, Meth.]	'03	'05	22	38	60	13	0	2	2	1	0	1	2	0	5
Needham,		1857 Joseph Willett,	Dan. R. Kennedy, Jr., p. c.	'05	'05	63	113	176	46	4	8	12	7	2	1	10	2	10
New Bedford,		1696 Dea. Frederick B. Hawes,	William C. Martyn, p. c.	'93	'03	15	38	53	25	2	0	2	0	0	0	0	0	100
" North,		1807 J. William Webber,	Frank E. Ramsdell, p. c.	'91	'03	151	381	532	71	14	4	18	8	4	0	12	4	3
" Braintree,		1831 James C. Briggs,	Matthew C. Hayes, p. c.	'72	'72	41	128	169	35	1	1	2	2	1	12	17	0	300
Newbury,		1754 Dea. George K. Tufts,	Edward C. Julian, p. c.	'03	'07	15	31	46	15	0	2	2	2	1	0	3	0	56
Newburyport,		1635 Dea. John C. Rolfe, <sup>a</sup>	Charles S. Holton, p. c.	'92	'97	36	110	146	8	1	3	4	1	1	0	2	1	2
" North,		1702 Joseph N. Dummer,	Herbert E. Lombard, p. c.	'96	'02	29	53	82	34	0	0	0	3	2	0	5	0	75
" Prospect st.,		1793 Charles R. Todd,	Edward H. Newcomb, p. c.	'97	'03	103	214	347	92	1	2	3	5	1	0	6	1	250
" Belleville,		1808 Charles A. Currier,	George P. Merrill, p. c.	'00	'03	109	246	355	48	3	0	3	7	2	0	9	0	3
" Whitefield,		1850 Dea. Nathan D. Dodge,	Leslie C. Greeley, p. c.	'98	'05	70	151	224	59	3	3	6	3	4	10	17	4	115
New Marlboro, Ist,		1744 Dea. Gilbert Hollister,	Garrett V. Stryker, p.	'03	'07	21	42	65	3	1	0	1	1	0	0	1	0	26
" Southfield,		1794 Howard R. Cook,	Garrett V. Stryker, p. c.	'03	'03	24	51	75	6	8	0	8	0	1	1	2	6	25
" Mill River,		1871 Dea. E. W. Rhoades,	Charles H. Chapin, p.	'88	'03	22	32	54	10	0	0	0	0	0	0	0	0	100
New Salem, North,		1845 Walter H. Bliss,	Charles H. Chapin, p.	'88	'03	11	13	24	4	4	0	4	1	2	0	3	4	0
" Ist, Center,		1903 Mrs. Clara L. Cummings, <sup>d</sup>	Edward M. Noyes, p. c.	'83	'94	204	314	518	70	4	11	15	7	4	0	16	1	9
Newton, 2d, West,		1664 Herbert J. Kellaway,	H. J. Patriok, p. em.	'54	'60	108	223	331	45	3	4	7	4	0	0	8	2	1
" Eliot,		1845 Everett E. Kent,	H. Grant Person, p. c.	'94	'07	228	416	644	70	9	13	22	12	26	0	38	3	250
" Auburndale,		1850 Henry G. Hildreth,	Calvin Cutler, p. c. em.	'62	'67	140	253	393	105	4	11	15	10	13	0	23	4	3
" North,		1866 Edwin L. Frye,	Henry E. Oxnard, p. c.	'94	'00	42	74	116	30	0	2	2	2	1	0	3	0	85
" Newtonville,		1868 Dea. Wallace C. Boyden,	Jay T. Stocking, p. c.	'01	'05	122	279	401	96	21	30	51	5	11	1	17	7	3
" Highlands,		1872 William B. Wood,	George T. Smart, p. c.	'88	'02	89	202	291	59	5	5	10	3	6	0	9	2	250
Norfolk,		1795 Dea. Lyman E. Ware,	Theodore E. Busfield, p. c.	'83	'03	253	496	749	137	12	20	32	9	9	6	24	5	84
North Adams,		1827 Dea. George W. Chase,	Henry T. Rose, p. c.	'70	'92	113	357	470	60	2	11	13	6	8	0	14	0	13
Northampton, Ist,		1661 William G. Bassett,	Willis H. Butler, p. c.	'98	'03	138	353	491	83	7	19	26	8	18	0	26	4	300
" Edwards,		1833 Isaac Bridgman,	{ Eliza G. Cobb, p. em.	'60	'66	93	180	273	43	19	7	26	6	6	0	12	0	7
" Florence,		1861 William Cordes,	{ S. Allen Barrett, p.	'88	'02	92	180	273	43	19	7	26	6	6	0	12	0	200
North Andover,		1834 Edmund C. Sargent,	John L. Keedy, p. c.	'94	'05	84	166	250	66	14	5	19	1	2	0	3	8	230
North Attleboro,		1712 Carlos F. Hunt,	John Whitehill, p. c.	'61	'69	26	52	78	9	2	0	2	1	0	0	1	1	3
" A. Falls,		1874 Dea. Edwin L. Evans,	Zenas Crowell, p.	'77	'00	27	77	104	15	0	0	0	0	0	1	1	0	95
" Trinity,		1892 Dea. D. Sanford Hall,																150
Northboro,		1832 Mrs. Mary A. Foss,	Albert D. Smith, p. c.	'88	'96	32	75	107	27	1	3	3	3	3	0	6	1	2
Northbridge, Center,		1782 Dea. Irving O. Darling,	James H. Childs, p.	'75	'81	22	54	76	14	2	1	3	3	3	0	6	0	94
" Whitinsville,		1834 William J. Love,	John R. Thurston, p. c.	'59	'71	87	176	263	41	4	2	6	4	7	0	11	4	26
" Rockdale,		1879 Harry A. Robie,	Frederick T. Knight, p.	'97	'04	25	51	76	19	6	2	8	3	0	0	3	0	311
North Brookfield,		1750 Miss Clara A. Anderson,	Samuel B. Cooper, p. c.	'87	'02	99	218	317	80	3	4	7	8	7	1	16	3	2
Northfield,		1825 Miss Mary T. Dutton,	N. Fay Smith, p.	'95	'05	121	328	452	183	9	32	33	9	32	0	41	9	245

<sup>d</sup> Orange, R. F. D. Newtonville, see Newton.

<sup>e</sup> Millington. New Boston, see Sandisfield.

<sup>a</sup> Newburyport. Neponset, see Boston.

<sup>b</sup> Rowley.

CHURCHES	SUNDAY SCHOOL	BENEFICENCE										SALARIES, VALUES, ETC.						
		Y. P. S. Mem.	Foreign Miss.	Ed'n	Ch. Edg	Home Miss.	A. M. A.	S. S.	Min. Aid	Other	Total	Home Exp.	Salary, etc.	Ch. Value of Prop.	Inv. Funds	Amt. of Debt		
Natick, South,	Stephen W. Beach,	60	\$23	\$3	\$2	\$6	\$0	\$0	\$0	\$26	\$60	\$787	\$700	'63	\$5,500	\$0		
Needham,	Harold Shaperdon,	90	0	0	0	0	0	0	0	15	\$15	1,500	'87	15,000	0	0		
New Bedford, A.	Dea. Frederick B. Hawes,	81	0	0	0	0	0	0	0	69	73	1,350	'67	16,000	0	0		
" North,	John Q. Ryder,	501	1,000	37	20	886	16	15	0	1,786	3,760	5,400	'36	50,000	5,000	0		
" Trinitarian,	William E. Sargent,	303	82	256	62	819	37	23	0	2,865	4,092	7,093	'91	58,000	6,000	2,550		
New Braintree,	Dea. Horatio Moore,	60	20	35	0	0	75	4	0	200	311	550	'60	18,000	5,000	1,300		
Newbury,	William T. Humphreys,	145	33	124	17	178	31	10	12	212	603	2,264	'69	20,500	18,000	900		
" Byfield,	J. N. Dummer, <sup>a</sup>	50	0	30	0	6	39	7	5	0	29	1,000	'75	3,300	1,400	200		
Newburyport, N.	John T. Lunt,	237	50	305	78	29	237	81	18	352	1,100	2,400	'62	21,700	750	1,300		
" Prospect st.,	Dea. Charles A. Bliss,	219	25	266	35	24	384	113	17	412	1,260	2,200	'69	37,000	7,000	1,800		
" Belleville,	Charles W. Perry,	343	27	141	14	17	64	34	2	319	591	4,143	'1,500	'67	35,500	4,804	0	
" Whitefield,	Franklin Conant,	115	35	29	0	0	29	31	0	173	262	2,100	'1,200	'50	12,000	0	3,000	
New Marlboro,	Elmer Leffingwell,	21	0	21	0	0	6	0	0	1	28	241	'a2,000	'74	4,000	700	0	
" Southfield,	Alvan W. Chapin,	51	40	34	0	5	6	10	3	4	65	500	'p350	'1794	4,000	4,125	0	
" Mill River,	Zenas A. Rhoades,	116	44	61	0	0	21	0	5	0	87	943	'p690	'71	3,000	0	0	
New Salem,	Mrs. Charles H. Chapin,	87	23	19	5	9	10	12	4	2	86	450	'f25	'45	5,000	5,000	0	
" North,	Dea. Eugene Bullard,	50	0	0	0	0	17	0	0	48	65	150	'a175	'50	5,000	5,000	0	
Newton, Ist,	Louis C. Smith,	265	92	2,992	462	458	2,578	320	289	92	1,442	8,633	9,995	4,200	1904	*15,000	0	0
" 2d, West,	Benjamin J. Bowen,	289	0	1,135	64	69	874	431	7	75	5,148	5,825	2,700	'48	55,300	0	0	
" Eliot,	Thomas Weston, jr.,	474	20	4,470	3067	300	9,478	1108	196	329	8,074	29,852	5,000	'88	186,000	15,000	0	
" Auburndale,	Chauncey B. Conn,	370	160	4,472	48	44	980	300	33	82	705	6,664	'57	34,600	1,000	0		
" North,	William E. Lowry,	153	75	9	5	0	3	5	4	44	70	1,000	1,000	'73	30,000	0	1,700	
" Newtonville,	Daniel P. Jewett,	222	100	662	193	62	1,582	294	61	123	395	3,282	9,481	3,000	'95	103,000	0	27,000
" Highlands,	George M. Kerr,	253	48	565	19	28	398	193	9	46	358	1,616	2,139	3,000	1905	*75,000	0	0
Norfolk,	Edward W. Mann,	103	52	21	0	0	44	0	5	0	52	122	'770	'a625	'30	8,500	1,200	0
North Adams,	William W. Butler,	330	80	421	30	60	417	118	20	20	305	1,391	2,500	'64	75,000	0	0	
Northampton, Ist	R. F. Armstrong,	200	45	1,834	0	125	508	412	0	10	1,621	4,540	2,500	'78	100,000	2,000	0	
" Edwards,	William H. Gere,	434	25	1,033	89	41	707	205	45	0	594	2,714	5,992	'2,300	'72	65,000	341	0
" Florence,	Alexander Caird,	250	85	243	14	21	26	19	16	246	603	1,350	'61	19,000	0	0		
North Andover,	George E. Hathorn,	261	122	19	10	223	166	26	15	10	81	553	3,404	'p1,500	'65	28,700	13,676	0
North Attleboro,	Rev. John Whitehill,	153	46	42	0	2	5	6	4	0	14	73	1,132	'p700	'28	9,500	1,800	0
" A. Falls,	Jesse Mason,	200	40	135	21	18	31	8	10	45	276	1,810	1,200	'74	17,000	0	0	
" Trinity,	Mrs. Henry Bennett,	124	14	57	0	0	0	8	9	0	43	117	1,700	'1,100	'95	6,600	0	1,200
Northboro,	Francis H. Atwood,	139	0	109	28	28	70	63	22	8	30	364	1,306	'800	'35	9,000	6,300	0
Northbridge, C.,	Bradford Seagrave,	176	51	64	6	10	32	6	8	0	27	153	'p750	'35	6,000	5,600	0	
" Whitinsville,	Arthur F. Whitin,	459	38	10,437	2974	445	5,582	1069	722	409	943	24,811	4,918	'p1,900	'98	100,000	1,126	0
" Rockdale,	Benjamin W. Brown,	145	62	89	10	10	12	57	10	47	245	1,800	'1,800	'99	12,000	0	800	
North Brookfield,	Atvan L. Newsum,	286	54	149	7	8	397	30	7	0	57	655	2,690	'1,000	'23	34,000	6,094	0
Northfield,	Elmer F. Howard,	331	90	498	0	38	261	36	0	26	369	1,228	'88	2,300	'88	20,000	3,000	0

p. Free use of parsonage. a. Missionary aid to salary. † Both rent and aid. \* No parsonage.

<sup>a</sup> Rowley.

CHURCHES		CLERKS		MINISTERS		MEMBERS					ADMITTED			REMOVED			BAPT.		Fam.
City or Town	Org.	Name	Name	Ord.	C'd	Ma.	Fe.	To.	Ab.	C.	L.	To.	Di.	L.	De.	To.	Ad.	Inf.	Fam.
North Reading,	1720	Dea. Isaac A. Flint,	John H. Hoffman, p.	'77	'00	34	78	112	28	0	6	6	4	2	0	6	0	0	100
Norton,	1832	Rev. Charles A. Ratcliffe,	Charles A. Ratcliffe, p.	'91	'01	15	44	59	10	0	1	1	1	2	0	3	0	0	90
Norwood,	1736	Herbert M. Plympton,	Arthur H. Pingree, p. c.	'98	'02	93	168	261	43	20	9	29	3	4	0	7	0	0	310
Oakham,	1767	Dea. Jesse Allen,	Willard E. Streeter, p.	'00	'05	33	75	108	32	0	0	0	0	2	1	3	0	0	125
Orange,	1843	Miss Mary E. Goodell,	John Graham, p.	'00	'05	6	16	22	3	0	0	0	0	0	0	0	0	0	20
" Central,	1846	Dea. Frederic D. Kellogg,	John K. Moore, p. c.	'98	'05	102	205	307	54	9	3	12	7	5	0	12	6	9	310
" Swedish,	1889	A. F. Johnson,	August L. Anderson, p.	'86	'06	27	33	60	2	0	1	1	0	6	7	13	0	0	35
Oriens,	1646	Orville W. Crosby,	Howard A. Morton, p.	'02	'05	29	91	120	30	6	1	7	3	1	2	6	0	0	100
Otis,	1779	Mrs. Mary J. Somes,	Robert C. Habberley, Lic.]	'04	'20	30	39	59	18	3	1	4	2	0	0	2	2	1	115
Oxford,	1721	Mrs. J. R. Woodward,	John P. Marvin, p.	'89	'07	30	92	122	24	0	0	0	3	4	2	9	0	9	135
Palmer, 1st,	1730	Joseph F. Davis,	Frederick C. Taylor, p.	'91	'02	22	42	64	21	2	0	2	1	0	1	0	1	0	60
" 2d,	1847	H. Gager,	Frank S. Brewer, p.	'94	'06	108	123	231	68	9	1	10	1	15	1	14	0	3	225
" Three Rivers,	1876	Arthur W. Warriner,	George H. Pratt, p. c.	'66	'01	24	70	94	23	1	2	3	0	2	0	2	1	6	77
Faxton,	1767	Arthur W. Dwyer,	Will. A. Dietrick, p. c.	'99	'06	72	290	272	47	0	0	0	1	0	0	0	0	0	150
Peabody, South,	1874	Dea. Peter J. Frye,	William F. Warren, p.	'78	'07	17	36	53	17	2	2	4	1	2	0	3	2	0	113
" 2d,	1883	Dea. F. K. McIntire,	Warren L. Noyes, p.	'68	'05	5	11	16	3	0	0	0	0	0	0	0	0	0	17
West,	1837	Mrs. Lucy E. Tillson, <sup>a</sup>				12	17	29	4	0	2	2	0	0	1	3	4	0	20
Pelham,	1869	Darius O. Chickering,	Robert W. Drawbridge, p.	'97	'06	70	166	236	31	14	3	17	8	10	0	18	11	1	176
" Packardville, Enfield,	1747	Marshall Merriam,	Addison F. Gifford, Lic.]	'90	'97	9	40	49	6	7	1	8	0	2	0	2	4	2	24
Pepperell,	1770	Edwin Shumway,	Preston R. Crowell, p.	'90	'97	9	40	49	6	7	1	8	0	2	0	2	4	2	24
Peru,	1823	Charles K. Wilder,	William L. Muttart, p.	'94	'04	19	34	53	20	0	2	2	2	2	0	4	0	0	57
Petersham,	1785	Mrs. Lyman B. Smith,	William V. W. Davis, p. c.	'77	'93	192	399	591	93	13	14	27	15	17	1	33	1	12	500
Phillington,	1764	Henry A. Brewster,	Thomas N. Baker, p.	'97	'01	9	17	26	6	3	1	4	1	0	1	3	0	0	50
Pittsfield, 1st,	1846	Mrs. M. Harrison,	Walter A. Wagner, p. c.	'95	'06	182	265	447	41	6	10	16	2	14	49	65	2	0	120
" 2d,	1850	Frank E. Pierson,	James E. Gregg, p. c.	'03	'03	90	119	209	19	12	12	24	1	8	4	13	5	12	180
" Pilgrim Mem'l,	1897	William K. Bedford,	Rene Eltesser, p. c.	'03	'03	33	57	8	4	1	5	0	6	0	6	0	0	0	200
" French,	1903	Mrs. Nellie L. Vincent,	Alonzo T. Lamb, p.	'93	'05	28	42	70	18	2	1	3	3	0	0	3	1	0	85
Plainfield,	1788	Dea. Seth W. Clark,	Thomas M. Davies, p.	'69	'04	24	40	64	10	0	10	10	0	0	0	0	0	0	91
Plymouth,	1801	Mrs. Hiram D. Cleaveland,	William W. Donau, p.	'94	'05	70	250	320	36	9	14	23	6	8	42	56	1	1	400
" Chiltonville,	1894	Miss Lena B. Nickerson,	Thomas D. McLean, p.	'93	'06	7	23	30	3	0	0	0	1	0	0	1	0	0	40
" Italian, North,	1903	Romeo Carletti,	Erico Rivoire, p.	'97	'02	41	17	58	5	4	0	4	0	0	0	0	0	0	45
Plympton,	1898	Mrs. Bessie W. Sherman,	Thomas F. Norris, p.	'78	'06	16	51	67	16	4	1	5	1	3	0	4	4	0	175
Prescott,	1823	Miss Della P. Allen,	George L. Dickinson, p.	'76	'03	9	15	24	8	0	0	0	1	0	0	1	0	0	32
Princeton,	1764	Miss Susie A. Davis,	Charles E. Reeves, p.	'95	'06	40	104	144	33	0	0	5	3	9	0	12	0	0	125
Princeton-town,	1714	Mrs. Mary N. Lewis,	Sidney Crawford, p.	'70	'00	9	40	49	5	1	1	2	0	0	0	0	1	0	40
Quincy, Bethany,	1832	Ernest D. Gourd,	Edward Norton, p. cm.	'64	'74	156	282	438	60	20	17	37	5	8	0	13	5	10	450
" Wollaston,	1876	Charles F. West,	Edward A. Chase, p. c.	'90	'95	67	117	184	20	5	6	11	3	7	2	12	0	6	150
" a Enfield, R. F. D.		Norwich, see Huntington.																	

Pigeon Cove, see Rockport.

Paekardville, see Pelham.

Oldtown, see North Attleboro.



CHURCHES	SUNDAY SCHOOL		Y.P.S.		BENEFICENCE					SALARIES, VALUES, ETC.									
	Place	Superintendent	Mem.	Mem.	Foreign Miss.	Ed'n Bldg	Ch. Bldg	Home Miss.	A. M. A.	S. S.	Min. Aid	Other	Total	Home Exp.	Salary, etc.	Ch. Erec. Ch. Prop.	Value of Inv. Funds	Amt. of Debt	
North Reading,	Arthur F. Upton,		128	50	\$32	80	\$0	\$23	\$27	\$0	\$5	\$50	\$137	\$2,700	p\$800	\$7,500	\$3,450	\$0	
Norton,	Arthur E. Sweet,		90	20	24	6	2	10	60	3	0	0	105	1,582	p1,000	20,500	6,000	0	
Norwood,	H. Allen Halstead,	h	366	75	954	15	88	95	151	79	4	580	2,016	4,906	p1,800	37,500	1,653	0	
Oakham,	Charles M. Packard,		85	58	0	0	0	0	7	25	1	50	83	673	600	14	6,000	4,350	0
Orange,	Henry N. Frye,		30	6	0	0	0	0	0	0	0	6	16	137	a200	900	0	0	
" Central,	Percy J. King,	h	317	105	344	21	22	123	49	23	0	0	582	3,317	1,500	25,000	2,700	0	
" Swedish,	Carl J. Engvall,		87	0	0	0	0	0	0	0	0	100	100	1,410	700	4,500	0	0	
Orleans,	Everett A. Cole,		98	41	44	0	0	63	17	7	0	123	254	1,410	850	29	6,000	1,300	0
Otis,	Jared S. Adams,	h	80	25	0	0	0	15	0	0	0	15	313	6650	13	2,800	0	0	
Oxford,	Dea. D. Milton Howe,	h	125	34	132	4	10	155	60	14	5	50	430	2,100	p1,050	29	16,000	30,000	0
Palmer, 1st,	Joseph F. Davis,	h	87	20	12	11	0	19	9	0	0	32	83	1,028	p800	47	5,250	2,000	0
" 2d,	L. H. Gager,	h	406	59	160	45	46	63	182	24	16	200	736	2,100	p1,200	47	12,000	0	0
" Three Riv's,	Joseph T. Geor,	h	276	53	23	30	2	119	370	2	0	29	575	2,371	p1,000	77	11,500	0	0
Paxton,	Dea. Elisha A. Merrill,	h	90	20	17	2	4	32	5	4	7	64	135	973	p600	1,767	5,000	7,000	0
Peabody, South,	Richard E. Smith,	h	282	49	349	142	25	538	62	22	40	302	1,480	4,813	1,800	44	50,000	3,450	0
" 2d,	Rev. William F. Warren,	h	125	65	0	0	5	0	0	0	0	11	16	660	700	84	9,000	1,200	600
" West,	Arthur W. Felt,	h	113	28	7	0	7	21	14	5	4	37	95	a700	85	4,300	0	0	
Palham,	Mrs. Jane Gully,		21	0	0	0	0	3	0	0	1	0	4	59	50	41	*1,550	0	0
" Packardville,	Darius O. Chickering,	h	53	24	10	0	0	5	0	0	0	9	24	100	a175	69	2,000	0	0
Pepperell,	Miss Mary L. P. Slattuck,	h	232	66	148	11	13	182	35	0	0	134	523	1,792	p1,000	60	10,000	3,577	0
Peru,	Edwin Shumway,	h	57	28	5	0	0	5	0	0	0	4	14	166	†450	95	5,000	760	0
Petersham,	George K. Wilder,	h	65	32	196	31	82	193	81	41	0	80	704	1,008	p800	33	7,000	1,520	0
Phillipston,	Lynman B. Smith,	h	98	42	12	0	0	12	2	5	0	1	32	533	400	1,785	4,700	1,600	0
Pittsfield, 1st,	George C. Harding,	h	278	0	2,541	225	102	1,447	127	53	66	10278	14,839	11,364	4,000	52	112,500	2,079	0
" 2d,	Dea. James Jacobs,	h	45	11	5	0	1	7	2	0	0	24	33	597	a600	46	*4,000	0	0
" South,	Joseph E. Pierson,	hm	415	85	125	12	12	16	20	12	14	963	1,174	5,511	2,250	50	25,000	0	0
" Pilgrim M.,	Rev. James E. Gregg,	h	267	34	74	1	19	23	9	5	1	194	326	2,107	1,250	97	*12,000	0	0
" French,	A. C. Bouteller,	m	100	0	0	0	0	25	0	2	0	50	77	340	340	0	0	0	
Plainfield,	Edwin L. Atkins,	h	95	0	35	1	0	3	2	0	4	1	46	500	450	46	2,400	1,650	0
Plymouth, Man.,	Dea. Gideon H. Clank,	h	70	47	0	0	0	15	3	0	0	10	28	800	26	2,500	300	0	
" Pilgrimage,	Harry W. Burns,	h	454	72	164	5	4	55	12	6	0	454	700	5,569	1,500	40	23,000	0	
" Chiltonville,	Mrs. G. A. Fish,		20	0	0	0	0	80	0	0	0	80	80	322	41	6,000	0	0	
" Italian, No.,	Rev. Enrico Rivoire,		40	0	0	0	0	0	0	0	0	0	80	50	a720	30	3,200	225	0
Plympton,	Charles T. Torrey,	h	46	50	52	3	9	26	16	5	3	16	130	873	650	30	3,200	225	0
Prescott,	W. F. Wendemuth,		31	0	0	0	0	12	0	8	0	2	17	300	a500	48	1,500	1,000	0
Princeton,	William Roper, jr.,	h	100	40	141	0	12	77	33	21	8	300	592	2,200	p1,200	37	10,000	1,500	0
Provincetown,	Dea. James E. Rich,		25	0	0	0	2	12	0	2	0	0	16	880	p700	42	3,500	2,500	0
Quincy, Beth.,	Eber E. Craig,	h	755	190	221	50	117	260	60	54	0	2,270	3,032	5,472	2,200	*71	*40,000	4,300	0
" Wollaston,	George H. Murray,		171	105	0	98	84	31	0	0	0	840	1,159	3,767	p1,500	76	20,000	0	3,000

p. Free use of parsonage. a, Missionary aid to salary. † Both rent and aid. \* No parsonage.

a East Hubbardston.

CHURCHES		CLERKS		MINISTERS		MEMBERS					ADMITTED			REMOVED			BAFTA.		
City or Town	Org.	Name	Name	Ord.	C'd	Ma.	Fe.	To.	Ab.	C.	L.	To.	Di.	L.	Dc.	To.	Ad.	Inf.	Fam.
Quincy, Washington st.,	1883	Dea. Thomas B. Pollard,	Alfred R. Atwood, p.	'01	'05	34	63	97	20	21	16	37	2	6	3	11	14	27	350
" Atlantic,	1885	Miss Louise S. Robb,	Jason G. Miller, p.	'99	'04	30	65	95	25	1	11	12	1	7	0	8	1	8	220
" Swedish,	1889	Nels Anderson,	Jonas Anderson, p.	'97	'05	59	107	166	5	11	4	15	3	6	7	16	5	10	60
" Finnish,	1895	Matti Pispasen,	Karl F. Henrikson, p.	'96	'96	36	36	72	9	15	0	15	0	20	0	20	0	20	45
" Park and Downs,	1897	George A. Smith,	Henry G. Megathlin, p.	'96	'00	18	42	60	0	4	7	11	0	0	1	1	0	4	200
Randolph,	1731	William H. Leavitt,	John L. Sewall, p. c.	'82	'04	51	113	164	37	4	5	9	5	2	0	7	3	0	162
Raynham,	1731	Edward B. King,	Avery K. Gleason, p.	'86	'00	9	28	37	0	0	0	0	0	0	0	0	0	0	0
" North,	1875	Mrs. H. D. Lofthrop,	Avery K. Gleason, p.	'88	'00	5	20	25	3	0	0	0	0	0	0	0	0	0	50
Reading,	1849	Dea. Frank W. B. Pratt,	Frank S. Hunnewell, p. c.	'88	'98	121	320	441	63	2	14	16	10	5	0	15	0	4	460
Rehoboth,	1721	Miss Elizabeth B. Pierce,	Charles B. Wathen, p.	'83	'06	50	86	136	36	4	4	8	2	2	0	4	4	0	150
Revere, Ist,	1828	George A. Dalrymple,	John W. Horner, p. c.	'76	'03	52	99	151	46	2	4	6	6	8	0	14	0	4	200
" Beachmont,	1881	Mrs. Lizzie A. Knowles,	[Ovid E. Mack, Meth.]	'04	'05	39	67	106	8	0	1	0	2	1	0	3	0	0	95
Richmond,	1765	John R. Ayer,	Henry A. Stevens, p.	'61	'02	20	40	60	17	1	1	2	0	0	0	0	0	0	70
Rochester, Ist,	1753	Dea. John S. Ryder,	John P. Trowbridge, p.	'74	'01	14	22	36	9	0	0	0	2	0	0	2	0	0	30
" North,	1753	Dea. George H. Randall,	John A. Pogue, p.	'96	'04	26	58	14	0	0	1	0	1	0	1	0	1	0	55
" E., W. Wareham,	1887	George P. Morse,	Edgar C. Wheeler, p.	'96	'02	78	187	265	39	0	0	0	3	1	8	12	0	5	300
Rockland,	1813	Joshua S. Smith,	Israel Ainsworth, p. c.	'80	'91	36	140	176	27	1	4	5	6	4	0	10	1	0	200
Rockport, Ist,	1755	Dea. Calvin W. Pool,	Edward P. Kelly, p. c.	'03	'03	12	45	57	15	3	0	3	0	0	1	1	3	0	80
" Pigeon Cove,	1874	Mrs. Charles T. Hale,	John E. V. Johnson, p.	'00	'06	15	18	33	0	0	0	0	0	5	0	5	0	0	50
" Swedish,	1892	Olof Olson,	Joseph N. Haskell, p. c.	'64	'93	29	55	99	138	24	0	1	2	2	0	4	0	2	145
Roxley,	1639	Benjamin P. Mighill,	Francis J. Fairbanks, p. c.	'01	'06	15	30	45	19	0	4	4	3	2	0	5	0	0	71
Royalston, South	1837	Rev. James A. Bates,	James A. Solandt, p.	'94	'04	90	115	205	57	6	5	11	7	4	0	10	4	2	145
" "	1727	Dea. William C. Temple,	De Witt S. Clark, p. c.	'68	'79	85	288	373	61	2	9	11	7	4	0	12	2	3	298
Rutland,	1735	Dea. Ezra L. Woodbury,	[Harold C. Feast, Lic.]	'87	'03	57	164	221	57	0	0	0	6	4	2	12	0	0	0
Salem, Tabernacle,	1832	Irving C. Annable,	Atolph A. Berte, p.	'72	'05	7	23	30	16	0	0	0	0	1	0	1	0	0	165
" South,	1756	Mrs. Sarah J. Hawley,	John C. Emery, p.	'72	'05	6	32	38	12	7	0	7	3	0	3	5	0	0	38
Saundersfield,	1874	Mrs. Emeline Strickland,	John C. Emery, p.	'90	'07	19	62	81	24	0	0	0	0	0	0	1	0	0	60
Sandwich,	1638	Dea. S. R. Bourne,	Charles M. Carpenter, p.	'00	'06	19	45	64	22	1	1	2	0	1	0	5	6	11	85
Saugus,	1732	Dea. John E. Stocker,	William B. Ronald, p.	'94	'05	24	154	248	41	9	20	29	0	7	1	8	3	7	300
" Cliftondale,	1835	Dea. Charles W. Elmer,	Norman McKimmon, p. c.	'90	'05	22	57	79	6	0	1	1	0	0	0	0	0	0	50
Seiuate, Center,	1685	Mrs. Julia E. Fitts,	Fredrick B. Noyes, p.	'84	'06	12	17	29	10	0	0	0	1	0	0	0	1	0	50
Seekonk,	1741	Dea. Alfred C. Sampson,	James T. Pyke, p.	'86	'97	37	111	148	26	2	7	9	1	3	0	4	1	2	200
Sharon,	1735	Dea. Dwight Boardman,	Elbridge C. Torrey, p.	'04	'06	30	72	102	24	1	2	3	3	4	0	7	0	1	84
Sheffield,	1770	Dea. Charles S. Allen,	Joseph A. Goodrich, p.	'96	'06	66	113	179	30	3	2	5	4	0	0	4	2	1	100
Shelburne, Falls,	1850	Dea. Charles P. Hall,	John A. Hawley, p.	'98	'02	47	115	192	38	13	6	19	4	6	1	11	7	4	175
Sherborn,	1685	Elijah C. Barker,	Edward B. Blanchard, p.	'92	'06	27	66	93	28	4	0	4	2	1	0	3	2	0	100
Shirley,	1828	Miss Mary A. Park,	Allen A. Bronsdon, p.	'97	'06	19	65	84	19	0	2	2	1	1	0	2	1	0	80

Saxonsville, see Framingham.

Saundersville, see Grafton.

Roxbury, see Boston.

Rockdale, see Northbridge.

Rockdale, see Northbridge.

Roxbury, see Bridgewater.

CHURCHES		SUNDAY SCHOOL				BENEFICENCE				SALARIES, VALUES, ETC.								
Place	Superintendent	Mem.	V.P.S. Mem.	Foreign Miss.	Ed'n	Ch. B'dge	Home Miss.	A.M. A.	S.S.	Mun. Aid	Other	Total	Home Exp.	Salary, etc.	Ch. Value of Ch. Prop.	Inv. Funds	Amt. of Debt	
Quincy, Wash. st.	Charles H. Sherburne,	h 266	82	\$20	\$1 \$10	\$1 \$10	\$22	\$6	\$1	\$2	\$7	\$69	\$2,514	\$1,000	\$8,000	\$0	\$0	
" Atlantic,	Frederick M. Burditt,	h 218	56	0	0 15	0 0	0	0	0	0	9	24	1,637	1,200	3,000	1,616	0	
" Swedish,	Matthias Leander,	h 182	40	0	0 0	0 0	0	0	0	0	211	211	1,200	810	1,980	0	3,300	
" Finnish,	Charles Reimaki,	h 83	26	40	0 0	0 6	37	0	10	0	36	129	1,236	1,900	8,000	0	1,200	
" Park & Downs,	Burpee A. Banks,	h 177	0	0	0 0	0 0	5	0	0	0	9	11	1,032	1,000	4,000	0	1,500	
Randolph,	William H. Leavitt,	h 195	24	559	550 48	517 305	5	305	14	32	991	3,016	5,939	1,300	33,000	20,000	0	
Raynham,	Ira L. Graves,	h 50	20	8	5 5	8 4	8	4	15	0	0	45	333	760	8,000	0	0	
North,	Dea. William Palmer,	h 20	0	0	0 0	0 0	0	0	0	0	0	0	250	200	15,000	0	0	
Reading,	Charles H. Hanson,	h 545	55	682	45 22	289 299	8	299	22	22	1,687	3,008	5,698	2,000	49	25,000	4,880	0
Rehoboth,	Henry T. Horton,	h 170	26	33	5 5	8 17	8	17	10	0	18	96	1,800	1,800	9,000	4,220	0	
Revere, Ist,	Mrs. John W. Horner,	h 123	30	6	6 6	0 0	0	0	0	0	50	68	2,650	1,200	47	12,500	100	3,500
" Beachmont,	Fred E. Clouman,	h 304	52	5	0 0	0 0	5	0	0	0	16	26	2,082	900	86	11,452	0	700
Richmond,	Frederic A. Clement,	h 174	29	190	7 8	29 17	29	17	15	3	157	426	1,674	1,000	83	12,000	16,223	334
Rochester, Ist,	Miss Mary L. Hathaway,	h 80	50	87	0 4	172 5	0	4	0	0	30	208	1,915	700	37	9,000	10,650	0
North,	Mrs. C. P. Trowbridge,	h 221	60	97	18 27	63 10	7	10	7	5	7	95	2,416	1,500	704	28,000	1,900	0
East,	Mrs. F. F. Heyburne, <sup>a</sup>	h 50	38	5	2 3	22 5	22	5	5	0	11	53	540	700	57	3,200	5,300	0
Rockland,	Frank A. Sheldon,	h 346	80	188	35 20	77 20	77	20	23	16	49	428	3,164	1,000	92	50,000	0	7,235
Rockport, Ist,	Rev. Isaac Ainsworth,	h 221	60	97	18 27	63 10	7	10	7	5	7	95	2,416	1,500	704	28,000	1,900	0
" Pig Cove,	Dea. Thomas Whigham,	h 129	25	32	5 16	10 7	10	7	5	7	13	95	765	1,650	768	4,500	650	0
" Swedish,	Peter Johnson,	h 65	0	0	0 0	0 0	0	0	0	0	0	0	630	1,360	3,400	0	1,350	
Rowley,	Willard P. Smith,	h 28	28	28	4 4	33 16	33	16	37	9	26	157	1,458	800	42	12,000	12,000	0
Royalston,	Dr. Frank W. Adams,	h 98	20	101	4 6	128 24	128	24	10	2	0	275	1,100	1,800	51	11,500	10,700	0
" South,	Rev. Samuel Holden,	h 85	16	27	0 5	9 9	9	9	0	0	50	100	2,511	1,700	1,906	7,000	5,000	0
Rutland,	Walter A. Wheeler,	h 155	40	42	3 6	37 30	37	30	11	0	25	151	2,000	1,100	50	12,000	1,200	1,250
Salem, Table,	Rufus D. Adams,	h 523	80	1,301	190 12	768 273	768	273	46	42	317	2,943	5,381	2,500	54	50,000	7,000	0
" South,	William A. Mann,	h 25	25	25	0 0	0 0	0	0	0	0	0	0	50,000	50,000	0	0	0	
" Crombie st.,	Arthur F. Smith,	h 180	43	229	80 21	36 49	36	49	22	30	615	1,082	4,080	32	20,000	5,045	0	
Sandwich,	Miss Mary S. Hawley,	h 45	4	5	0 2	14 2	14	2	6	0	0	29	215	1,800	100	0	0	
" New Boston,	Mrs. Clarence Crocker,	h 35	15	0	0 5	0 0	0	0	2	0	28	28	250	1,550	79	2,800	0	
Saugus,	E. S. Talbot,	h 65	0	13	0 0	0 0	0	0	0	0	28	41	1,925	1,800	48	8,500	200	0
Saugus,	Benjamin A. Ober,	h 177	25	86	0 0	58 22	58	22	13	0	0	179	1,100	800	52	10,000	6,478	0
" Cliftondale,	Ernest J. Edmands,	h 325	104	70	7 16	280 11	280	11	11	7	94	496	2,338	1,200	92	10,000	0	0
Scituate,	Miss Clara M. Skeele,	h 66	0	9	0 0	20 0	20	0	0	0	74	103	1,318	1,000	26	8,000	9,000	0
Seekonk,	David S. Peck,	h 80	17	8	0 3	0 0	0	0	14	0	0	25	346	87	2,000	0	250	
Sharon,	Alfred C. Sampson,	h 224	35	145	20 28	231 63	231	63	27	21	25	560	2,110	1,000	39	15,000	0	500
Sheffield,	George B. McCon,	h 96	64	9	0 0	8 0	8	0	2	0	5	24	1,400	1,900	1,760	10,000	8,000	0
Shelburne,	F. Albert Alford,	h 200	45	197	24 26	131 79	131	79	29	9	87	582	1,765	900	46	9,000	850	0
" Falls,	Charles A. Holbrook,	h 186	32	190	38 59	147 75	147	75	46	17	571	1,173	1,000	70	10,000	9,760	0	
Sherborn,	Elijah C. Barber,	h 105	48	0	0 0	0 0	0	0	5	0	5	5	1,500	800	30	6,000	0	0
Shirley,	George W. Bateh,	h 71	43	55	0 6	38 12	38	12	10	0	5	126	1,256	1,800	51	6,500	4,500	0

\* No parsonage. † Both rent and aid. ‡ Free use of parsonage. § Missionary aid to salary. ¶ West Wareham.

CHURCHES		CLERKS		MINISTERS		MEMBERS				ADMITTED			REMOVED			BAPT.				
City or Town	Org.	Name	Name	Ord.	C'd	Ma.	Fe.	To.	Ab.	C.	L.	To.	Di.	L.	De.	To.	Ad.	Inf.	Fam.	
Shrewsbury,	1723	Arthur J. Harlow,	Arthur H. Sedgwick, p.	'90	'00	33	91	124	10	7	8	15	3	0	0	3	6	0	180	
Shutesbury,	1742	Dea. N. A. Briggs,				16	30	46	19	0	2	2	2	1	0	2	0	0	30	
Somerset,	1861	Rev. J. A. Anderson,	James A. Anderson, p.	'89	'99	4	23	27	10	1	0	1	0	0	0	1	0	0	40	
Somerville,	1855	Gordon A. Southworth,				121	296	417	70	6	12	18	10	1	0	22	1	5	300	
"	Broadway,	1864	Ernest W. Burekes,	'84	'05	190	326	516	115	54	33	87	5	15	0	20	29	1	200	
"	West,	1874	E. Le Roy Allen,	'90	'03	101	198	299	70	10	22	32	3	16	5	24	6	7	220	
"	Prospect Hill,	1874	John L. Ambrose,	'91	'07	102	200	302	60	2	5	7	6	16	2	24	0	1	350	
"	Winter Hill,	1883	Edward N. Dutton,	'81	'82	72	172	244	37	6	3	9	3	0	2	5	6	5	145	
"	Higliand,	1894	Arthur Fletcher,	'91	'94	80	158	238	23	7	8	15	1	3	0	4	2	6	500	
Southampton,	1743	Henry L. Parsons,	Selden E. Maclellon, p.	'95	'06	43	89	132	21	2	4	6	2	2	0	4	2	0	80	
Southboro,	1831	Mrs. J. A. McMaster,	Dempster D. Gorton, p.	'06	'06	24	67	89	36	0	3	3	0	0	0	0	0	3	75	
"	Southville,	1865	Mrs. J. F. Chickering,	'06	'09	24	27	51	6	10	0	10	2	1	0	3	10	3	35	
Southbridge,	1801	Rev. George A. Gordon,	George A. Gordon, p. c.	'01	'04	67	126	193	1	4	5	6	11	0	17	1	0	150		
South Hadley,	1733	Dea. Calvin Preston,	Jesse G. Nichols, p. c.	'94	'06	76	232	308	58	6	19	25	2	3	0	5	6	3	200	
"	"	1824	Arthur N. Chapin,	'87	'03	97	201	298	89	10	7	17	7	2	0	9	7	5	300	
"	Falls,	1773	Edward Gillett,	'82	'06	33	63	96	21	6	2	8	3	4	0	7	5	3	81	
Southwick,	1744	Dea. George H. Marsh,	Edwin G. Zellars, p. c.	'99	'05	111	270	381	50	12	18	3	6	0	9	6	3	400		
Spencer,	1637	W. R. Armstrong,	Frank L. Goodspeed, p. c.	'97	'04	393	838	1231	190	24	15	39	16	20	0	36	12	6	1000	
Springfield,	1833	Allison R. Dorman,	Seelye Bryant, p.	'90	'07	75	203	278	33	8	9	17	4	1	0	5	2	4	262	
"	Olivet,	1842	Clarence E. Blake,	'87	'04	167	338	505	118	4	21	25	9	6	1	2	17	1	5	330
"	South,	1846	Ralph P. Alden,	'71	'94	159	345	501	70	8	17	25	6	14	1	21	5	2	350	
"	North,	1848	Dea. Walter S. Colwell,	'91	'99	51	107	158	40	6	1	7	3	2	0	5	3	9	250	
"	Hope,	1876	George H. Munroe,			314	542	856	60	6	20	26	7	22	0	29	8	7	600	
"	French,	1886	Napoleon Goddard,	'06	'07	29	31	60	12	2	7	9	0	0	0	0	0	1	19	
"	Eastern av.,	1888	William G. Allen,	'99	'04	54	70	124	13	4	8	1	1	0	0	2	0	2	70	
"	Emmanuel,	1888	Harrison C. Thayer,	'88	'04	34	87	121	10	4	5	9	1	4	0	5	0	2	205	
"	Park,	1889	John G. Woods,	'89	'02	70	133	203	20	3	5	8	0	9	3	12	2	2	175	
"	Swedish,	1889	Fred. Anderson,	'07	'06	55	70	125	5	19	10	29	0	0	0	0	0	5	55	
"	St. John's,	1890	E. Bernard Haskins,	'99	'99	51	125	176	17	27	0	27	4	1	15	20	17	0	90	
"	Faith,	1894	F. C. Marsh,	'89	'01	88	175	263	26	20	28	48	3	2	0	5	11	16	250	
"	Sterling,	1852	Mrs. C. L. Kingsbury,	'97	'01	55	56	71	7	0	2	2	2	0	4	0	4	0	60	
Stockbridge,	1734	Charles A. Bidwell,	David C. Reid, p.	'84	'07	68	136	204	36	6	1	7	4	14	17	35	2	0	90	
"	Interlaken,	1824	Edward L. Heath,	'77	'06	32	49	81	0	10	2	12	1	0	0	1	2	1	57	
"	Stonham,	1729	Miss Alice S. Bell,	'91	'01	51	197	288	80	6	5	11	3	6	11	20	5	0	300	
Stoughton,	1822	Ernest Gilbert,	B. Alfred Dumm, p. c.	'91	'01	51	112	163	34	10	1	11	2	0	4	6	5	250		
Sturbridge,	1736	Dea. John F. Hebard,	John C. Hall, p.	'90	'02	27	67	94	28	4	0	4	1	2	0	1	2	0	92	
Sudbury,	1640	Dea. Francis F. Walker,	Elbridge C. Whiting, p.	'91	'04	49	98	147	33	0	2	2	5	3	0	8	0	0	62	
Sunderland,	1718	Miss Abbie L. Montague,	Edward P. Butler, p. c.	'74	'89	103	131	234	30	17	0	17	2	0	3	0	5	7	113	
Sutton,	1720	J. Emerson Holbrook,	Oscar F. Stetson, p.	'02	'06	38	87	125	40	0	0	0	1	2	0	2	0	3	125	
Swampscott,	1846	William H. Otis,	George H. Johnson, p. c.	'02	'04	52	158	210	26	10	10	20	2	2	0	4	4	8	265	

Southville, see Southboro.

Southfield, see New Marlboro.

CHURCHES		SUNDAY SCHOOL		BENEFICENCE				SALARIES, VALUES, ETC.									
Place	Mem.	V. I. S.	Foreign Miss.	Ed'n Bgd.	Ch. Bgd.	Home Miss.	A. M. S. S. Alt.	Min. Alt.	Other	Total	Home Exp.	Salary, etc.	Ch. Erec.	Value of Ch. Prop.	Inv. Funds	Am't of Debt	
Shrewsbury,	h	203	76	\$150	\$19,822	\$81	\$16	\$28	\$36	\$151	\$536	\$2,700	\$1,000	1766	\$16,000	\$0	
Shutesbury,	h	90	22	36	0	0	9	8	0	8	61	526	400	'84	3,800	0	
Somerset,	h	59	15	30	1	2	8	0	3	3	46	921	1,500	'64	6,000	0	
Somerville, 1st,	h	529	129	27	0	0	7	14	0	346	396	5,701	6,000	'68	60,000	1,000	
" Broadway,	h	527	146	343	17	16	198	25	27	486	1,122	8,162	2,500	'83	43,500	0	
" West,	h	319	47	170	33	21	134	105	16	8	115	4,711	2,000	'76	17,000	0	
" Prospect Hill,	h	234	60	126	36	12	146	90	0	135	332	1,885	2,000	'89	50,000	0	
" Winter Hill,	h	380	59	122	0	0	88	27	0	311	548	3,802	1,500	'95	25,000	0	
" Highland,	h	115	30	129	0	9	81	35	3	175	432	3,000	800	1788	12,000	7,500	
Southampton,	h	70	0	39	0	0	14	0	0	53	53	1,100	7600	'57	13,000	0	
Southboro,	h	28	23	0	0	3	5	0	0	0	5	553	'71	*1,000	0	0	
" Southville,	h	147	25	92	4	2	15	3	2	11	132	2,250	1,100	'85	25,000	2,000	
Southbridge,	h	245	75	199	21	41	128	36	8	624	1,123	2,156	1,100	'94	28,000	2,200	
South Hadley,	h	376	35	198	10	21	164	76	11	0	562	3,366	1,300	'64	21,000	0	
" Falls,	h	80	45	69	4	5	6	12	3	221	320	530	320	'24	5,000	500	
Southwick,	h	317	81	918	66	179	1,595	92	30	3	347	4,552	1,800	'63	35,000	11,000	
Spencer,	h	790	165	1,419	116	225	2,746	413	297	216	5,063	11,544	5,000	'19	*250,000	15,000	
Springsfield, 1st,	h	227	58	116	0	11	173	32	4	0	469	2,319	1,200	'37	*20,000	0	
" Olive,	h	186	55	934	289	229	1,550	811	352	150	380	4,695	9,534	5,000	'74	*180,000	0
" South,	h	200	67	584	6	39	375	66	3	12	450	1,535	9,550	'73	*150,000	0	
" North,	h	200	0	35	0	6	94	12	0	25	172	1,800	11,000	'56	12,000	0	
" Indian Orch.,	h	619	127	683	96	33	1,372	143	72	20	1,072	3,491	2,905	'82	42,000	4,900	
" Hope,	h	0	0	0	0	0	0	0	0	0	0	513	3,700	'86	*12,000	0	
" French,	h	159	52	3	0	0	0	0	5	28	28	1,141	31,000	'84	*6,600	2,400	
" Eastern av.,	h	297	64	31	0	0	20	0	0	25	66	1,865	3,975	'84	*4,000	1,000	
" Emmanuel,	h	194	59	112	9	10	77	32	14	0	328	4,964	1,700	'89	*23,000	0	
" Park,	h	90	60	0	0	0	0	0	164	164	164	5,800	840	1907	*9,000	0	
" Swedish,	h	150	30	5	0	0	10	25	0	65	105	2,000	1,000	'92	8,000	0	
" St. John's,	h	325	105	174	31	48	110	29	5	769	1,166	1,000	1,000	'90	*11,500	0	
" Faith,	h	90	28	10	0	3	30	8	6	63	120	1,940	1,700	'40	6,500	900	
Sterling,	h	63	0	172	8	13	137	131	0	5	490	2,381	1,200	'24	13,000	10,900	
Stoekbridge,	h	75	0	54	0	14	136	11	9	0	224	951	1,500	'40	*25,000	2,700	
" Interlaken,	h	245	123	144	12	22	57	29	62	10	180	3,561	6,500	'52	15,500	4,000	
Stoughton,	h	295	172	35	0	13	0	5	0	203	256	2,264	1,700	'72	5,500	7,900	
Sturbridge,	h	87	38	53	5	3	54	19	3	10	147	1,039	800	1787	*5,000	0	
Sudbury,	h	65	40	62	8	5	121	10	6	8	296	1,624	1,000	'91	13,800	13,629	
Sunderland,	h	237	73	133	8	51	301	107	36	0	726	1,566	950	'36	11,843	1,400	
Sutton,	h	124	57	30	0	10	7	17	8	5	77	726	1,385	'80	15,000	4,100	
Swampscott,	h	351	61	350	6	8	322	29	17	4	1,307	3,130	1,400	'45	18,000	2,300	

\* No parsonage. † Both rent and aid. a, Missionary aid to salary. ‡ Free use of parsonage.

CHURCHES	City or Town	Org.	CLERKS	Name	MINISTERS			MEMBERS			ADMITTED			REMOVED			BAPT.			Fam.
					Ord.	C'd	Name	Ma.	Fe.	To.	Ab.	C.	L.	To.	Di.	L.	De.	To.	Ad.	
Taunton,	West,	1637	Mrs. Whitman Chase, Jr.,		'92	'98	10	24	34	9	0	0	0	0	0	0	1	0	60	
"	Trinitarian,	1821	Dea. Chester E. Walker,		'93	'05	130	197	295	66	0	2	2	0	14	0	3	0	260	
"	Winslow,	1837	Frederick C. Burbank,	<i>p. c.</i>	'82	'01	98	249	379	68	10	7	17	2	13	5	3	0	300	
"	East,	1853	Dea. C. W. King,		'89	'05	14	40	54	21	1	0	1	2	4	0	6	0	90	
"	Union,	1868	Frank R. Knox,		'77	'03	21	170	221	31	3	2	5	3	3	1	2	0	250	
Templeton,		1832	Dea. Moses A. Winch,		'71	'04	21	42	63	14	2	4	6	1	2	0	3	0	100	
"	Baldwinville,	1874	Dea. H. L. Sheperdson,		'00	'03	42	75	117	24	6	2	8	1	3	0	4	6	100	
Tewksbury,		1795	Mrs. Grace E. Locke,		'91	'06	34	69	103	27	0	0	0	1	5	0	6	0	118	
Tolland,		1797	Mrs. Theresa L. Hale,		'92	'03	19	25	44	2	5	1	6	1	4	0	3	0	30	
Topsheld,		1663	J. Porter Gould,		'85	'03	30	70	100	14	0	1	1	4	0	0	4	0	90	
Townsend,		1734	Mrs. A. C. Josselyn,		'94	'06	49	122	171	31	3	3	6	5	0	0	10	3	135	
Truro,	Union,	1711	Dea. Daniel E. Paice,		'90	'06	8	16	24	5	0	0	0	0	0	0	0	0	26	
"	North,	1842	Mrs. Zana B. Small,		'06	'0	4	4	4	1	0	0	0	0	0	0	0	0	46	
Tyngsboro,		1868	Mrs. Sarah C. Swallow,	<i>Lic.</i>	'06	'06	18	43	61	13	0	0	0	0	1	0	0	0	65	
Upton,		1735	Miss Olive M. Johnson,		'93	'04	48	166	214	38	1	2	3	6	5	14	1	3	208	
Uxbridge,		1730	Miss Mabel Gunn,		'79	'04	36	105	141	43	2	4	6	2	1	4	0	6	107	
Wakefield,		1644	Dea. John W. White,				142	297	439	102	1	3	4	8	2	0	10	1	350	
Walpole,	East,	1826	Samuel E. Beutley,		'97	'06	61	136	197	49	2	6	8	2	4	0	6	2	125	
"	East,	1877	Samuel E. Peitsee,				5	21	26	1	2	6	8	2	4	0	6	2	4	
Waltham,	Swedish,	1820	Albert H. Rand,		'93	'06	145	366	511	91	0	1	1	8	12	36	56	0	4	
"	1st,	1892	David Anderson,		'98	'02	23	66	89	6	18	0	18	1	4	0	5	0	35	
"	East,	1751	Miss M. R. Howard,		'93	'07	13	42	55	8	2	0	2	6	1	0	7	1	47	
Wareham,		1826	Henry K. Hyde,		'87	'06	143	304	447	97	4	3	7	7	4	1	12	2	285	
Warren, 1st,		1739	Miss Harriet E. Smith,		'01	'05	14	46	60	8	1	2	3	0	1	0	1	0	100	
Watertown,		1743	Eugene F. Wood,		'90	'06	76	162	238	65	0	3	3	4	11	0	15	0	175	
Wayland,		1829	Mrs. Christine E. Delvey.		'90	'04	16	31	47	26	0	0	0	0	1	0	0	0	35	
Webster,		1855	Edwin Stockin,		'94	'06	102	232	324	78	0	3	3	8	7	0	15	0	4	
Wellesley,	Hills,	1828	Miss Margaret E. Wheeler,		'94	'04	15	36	51	17	0	3	3	3	0	2	0	0	40	
"	2d, South,	1838	Miss Carrie Day,				58	149	207	36	6	7	13	2	3	0	5	3	200	
Wendell,		1798	Rev. William E. Lock,	<i>p. c.</i>	'82	'02	120	261	381	86	6	6	12	8	9	3	20	1	8	
Wenham,		1847	Henry P. Smith,	<i>p. c.</i>	'83	'95	66	138	204	20	4	0	4	5	1	0	6	3	5	
Westboro,		1723	Mrs. S. S. Wiley,		'97	'05	31	81	112	53	0	0	0	0	0	0	4	0	1	
West Boylston,		1833	Issac R. Paice,		'05	'02	13	24	37	17	0	1	1	0	0	0	0	0	20	
West Brookfield,		1644	Benjamin H. Conant,		'91	'04	25	61	86	17	2	5	7	1	0	0	1	0	160	
Westfield, 1st,		1724	William A. Sanford,	<i>p. c.</i>	'94	'01	107	248	355	78	4	3	7	8	7	0	15	2	5	
"		1796	Dea. E. Beaman Rice,		'99	'99	27	67	94	22	6	0	6	1	8	10	4	0	95	
"		1717	Edwin Wilbur,	<i>p. em.</i>	'71	'79	118	355	473	60	11	4	15	3	3	0	6	0	7	
"		1679	George L. Gaylord,	<i>p. c.</i>	'82	'06													410	

Turners Falls, see Montague.  
 Waverley, see Belmont.  
 Ward Hill, see Haverhill.  
 Three Rivers, see Palmer.  
 Waquoit, see Falmouth.

CHURCHES	SUNDAY SCHOOL		Y. P. S.				BENEFICENCE				SALARIES, VALUES, ETC.									
	Place	Superintendent	Mem.	Mem.	Foreign Miss.	Ed'n	Ch. (1/2)	Home Miss.	A. M.	S. S.	Min. Aid.	Other	Total	Home Exp.	Salary, etc.	Ch. Rec.	Value of Ch. Prop.	Inv. Funds	Amt. of Debt.	
Taunton, West,		Rev. Abram L. Bean,	h	77	0	\$0	\$0	\$0	\$3	\$0	\$0	\$0	\$3	\$768	\$8600	724	\$5,000	\$950	\$0	
" Trin.,		Rev. George H. Gilbert,	h	345	0	461	51	59	37	47	47	686	1,963	5,358	2,400	52	45,000	3,900	0	
" Winslow,		George A. King,	h	444	103	192	19	18	30	4	23	110	174	4,450	2,000	97	85,000	0	700	
" East,		Mrs. Henry E. Bray,	h	95	44	32	12	10	8	0	9	101	1,012	1,800	98	8,000	2,600	0	0	
" Union,		Arthur R. Knox,	h	217	88	39	9	15	101	23	11	128	339	2,633	1,800	72	24,000	0	0	
" Templeton,		J. O. Winch,	h	66	34	8	0	8	9	0	0	46	76	825	1,600	33	11,150	5,000	0	
" Baldwinville,		William P. Hawley,	h	203	87	10	0	0	2	8	0	150	178	2,050	1,900	83	12,500	2,500	0	
" Tewksbury,		Erving M. Locke,	h	192	0	32	11	5	41	10	0	242	341	1,724	1,000	10	12,500	8,000	0	
" Tolland,		Oliver E. Slocum, jr., <sup>a</sup>	h	22	0	27	3	4	20	4	5	0	63	265	3,388	42	\$1,500	0	0	
" Topsfield,		Franklin Balch,	h	75	0	4	4	0	12	4	0	33	57	1,330	1,000	42	10,000	12,300	0	
" Topsensend,		Henry J. Miller,	h	251	0	48	5	7	95	64	8	0	227	1,458	1,000	30	9,300	4,525	0	
" Truro,		John B. Dyer,	h	40	0	5	0	0	5	0	0	3	13	410	1,550	27	2,500	3,350	0	
" Union,		Mrs. Sarah F. Smith,	h	77	0	0	2	0	3	0	0	45	50	617	46	48	5,000	0	0	
" Tyngsboro,		Henry L. Littlehale,	h	112	21	45	0	6	0	13	6	0	15	85	784	68	7,000	2,714	0	
" Upton,		A. P. Williams,	h	228	121	49	6	3	13	99	0	121	294	1,350	1,020	48	12,000	600	0	
" Uxbridge,		Lawson Seagraves,	h	133	49	40	0	10	30	35	21	76	219	1,353	800	33	12,000	0	0	
" Wakefield,		Dea. Augustus D. Dimick,	h	436	109	376	133	44	206	163	44	0	644	1,610	3,840	1902	100,000	4,600	0	
" Walpole, East,		John S. Allen,	h	165	89	181	20	26	262	4	13	15	75	596	1,200	27	20,000	0	0	
" Waltham,		Austin Cobb,	h	75	62	114	9	12	440	23	12	23	901	5,400	2,000	70	\$8,500	4,044	7,000	
" " Sueddish,		Dea. J. Harry Kimball,	h	528	62	114	9	12	440	23	12	23	901	5,400	2,000	70	\$8,500	4,044	7,000	
" " East,		Dea. J. Harry Kimball,	h	51	50	0	0	5	11	4	0	28	48	980	565	94	8,000	0	1,710	
" " East,		Rev. Fred E. Winn,	h	58	17	15	5	5	34	17	29	0	5	110	425	800	6,200	5,100	0	
" " East,		James V. Anthony,	h	295	41	736	161	84	522	170	50	0	393	3,943	2,000	26	45,000	782	0	
" " East,		John F. Freeman, jr.,	h	90	57	43	0	0	40	0	0	26	109	1,617	800	1906	*14,000	2,000	0	
" " East,		Arthur S. Tucker,	h	189	50	201	21	23	475	90	28	0	94	932	1,200	74	26,000	3,413	0	
" " East,		Eugene E. Whipple,	h	47	0	2	0	0	12	0	0	5	19	610	1,600	33	2,000	3,000	0	
" " East,		Fred G. Barker,	h	250	233	16	15	15	460	97	0	332	1,165	6,100	2,300	61	20,000	2,500	0	
" " East,		Edgar Reeves,	h	40	0	31	5	6	10	6	0	10	74	1,000	800	35	6,150	1,500	300	
" " East,		William Diek,	h	179	39	152	5	132	265	108	10	53	149	887	3,080	1,300	86	18,000	2,500	1,000
" " East,		Russel H. Colby,	h	266	75	1,182	48	22	415	35	12	77	329	2,130	6,398	2,000	72	40,000	740	0
" " East,		George A. Sweetser,	h	212	0	1,375	78	89	484	837	41	148	516	3,568	4,196	2,000	1901	55,000	0	
" " East,		Fred Snow,	h	65	41	0	0	0	1	2	1	4	14	26	950	600	56	5,000	0	
" " East,		Isaac R. Paine,	h	22	0	8	0	0	0	0	0	0	8	240	275	33	200	0	0	
" " East,		Mrs. Flora Packard,	h	30	25	10	1	6	23	1	1	10	53	350	1,375	46	4,500	2,500	0	
" " East,		Nathaniel P. Perkins,	h	158	62	9	6	3	16	10	5	0	47	96	1,540	1,500	43	10,000	2,000	0
" " East,		Dea. W. E. Chamberlain,	h	357	55	25	52	77	482	157	34	100	192	1,352	1,000	34	33,000	3,000	2,500	
" " East,		Herbert A. Holmes,	h	75	0	30	6	13	111	68	4	13	165	410	1,332	800	1903	\$16,500	2,900	
" " East,		Sumner H. Reed,	h	159	30	41	132	2	240	184	1	1	275	876	1,000	81	20,000	2,900	0	
" " East,		Dr. J. M. Dutton,	h	512	0	827	18	18	1,057	150	37	17	800	2,924	6,200	1,800	60	63,000	7,700	0

\* No parsonage.

† Both rent and aid.

a, Missionary aid to salary.

p, Free use of parsonage.

\* West Granville.

CHURCHES	CLERKS	MINISTERS	MEMBERS					ADMITTED			REMOVED			BAPT.				
			Name	Ord.	C'd	Ma.	Fe.	To.	Ab.	C.	L.	To.	Di.	L.	De.	To.	Ad.	Inf.
Westfield, 2d,	1836 Charles M. Gardner,	William C. Gordon, p. c.	'89	'99	170	401	571	126	35	24	59	9	10	0	19	23	17	550
Westford,	1828 Leonard W. Wheeler,	Charles P. Marshall, p.	'98	'05	19	73	92	21	0	1	0	1	0	0	1	0	4	95
Westhampton,	1779 Dea. Fred D. Bridgman,	Henry S. Ives, p.	'86	'05	83	127	210	40	8	2	10	8	1	0	9	4	10	90
Westminster,	1742 Dea. Fred'k W. Mossman,	A. Herbert Armes, p.	'89	'07	42	98	140	40	9	1	10	0	4	3	7	9	0	104
West Newbury, 1st,	1698 Fred H. Frazee, p.	Fenton E. Frazee, p.	'97	'06	34	62	96	14	1	2	3	1	3	1	5	1	0	50
" 2d,	1731 Miss Emily A. Bailey,	Bartlett H. Weston, p.	'90	'92	19	83	102	23	0	0	0	2	1	0	3	0	0	190
Westport,	1891																	
Westport,	1858 Mrs. S. E. Gammon,	William J. Reynolds, p.	'81	'06	8	26	34	12	0	0	0	0	0	0	0	0	0	90
West Springfield,	1698 Dea. Joseph M. Smith, <sup>a</sup>	George W. Love, p.	'90	'00	44	93	137	31	6	0	6	1	3	0	4	2	7	138
"	1850 Eugene H. Shepherd,	Alpheus M. Spangler, p. c.	'88	'88	79	137	216	25	3	9	12	1	2	45	58	3	4	120
"	Park st.,	[William H. Webb, Pres.]	'61	'98	43	115	158	47	3	4	7	2	1	0	3	3	4	120
West Stockbridge,	1789 Mrs. Hannah A. Roberts,	Walter W. Curtis, p.	'72	'90	4	14	18	5	3	0	3	0	0	0	0	0	0	21
Village,	1833 Cyrus W. Sprague,	Walter W. Curtis, p.	'72	'83	25	65	90	21	2	0	2	1	0	0	0	1	0	75
West Tisbury,	1673 Ulysses E. Mayhew,	Haig Adalouhour, p.	'97	'04	29	80	109	22	1	2	1	2	1	4	0	5	1	62
Westwood, Islington,	1878 Albert H. Silbee,	Edward H. Rudd, p.	'87	'04	2	13	15	4	4	2	6	0	1	0	1	1	3	29
Westwood, 1st, Heights,	1623 Miss Abby E. Bates,	Edward J. Yaeger, p.	'06	'06	18	58	75	25	0	1	1	3	1	0	4	0	4	35
" Old South, South,	1723 Clarence W. Fearing,	Henry C. Alford, p. c.	'79	'86	41	120	161	21	20	1	21	2	2	2	0	4	10	180
" and Braintree, East B.,	1811 Miss Jessie MacGregor,	Robert H. Cochrane, p.	'99	'01	34	123	157	30	0	0	0	3	1	0	4	0	5	180
" Union, South,	1842 Webster Loud,	Harry W. Kimball, p.	'95	'04	46	118	164	30	5	1	6	3	1	0	4	2	3	190
" Pilgrini, North,	1852 Rev. Thomas H. Vincent,	Thomas H. Vincent, p.	'89	'97	44	86	130	15	3	1	4	2	0	0	2	0	2	90
1st, East,	1860 William M. Reamy,	Emery L. Bradford, p. c.	'92	'02	91	157	248	0	6	3	9	3	3	0	6	5	1	250
Whately,	1771 Charles H. Waite,																	
Whitman,	1807 Benjamin F. Peterson,																	
Wilbraham,	1741 Dea. Albert A. Phelps, <sup>b</sup>																	
"	1856 Edwin W. Wall,																	
Williamsburg,	1771 Dea. Henry W. Hill,																	
"	1851 Will G. Loomis,																	
Haydenville,	1765 Dea. Carleton G. Smith,																	
Williamstown, 1st,	1836 Mrs. Ella E. Smith,																	
South,	1868 Mrs. Mary R. Hunter,																	
" White Oaks,	1733 Chester W. Clark,																	
Wilmington,	1762 Mrs. Lizzie E. Jones,																	
Winchendon, 1st,	1843 Mrs. Sarah J. Hall,																	
"	1840 Rev. Fred'k H. Means,																	
Winchester,	1906 John Park,																	
" 2d,	1773 Curtis B. Goodell,																	
Windsor,	1896 Elmer E. Slocomb,																	
Winthrop,	1642 Dea. Oliver F. Bryant,																	
Woburn, 1st,																		
"																		
" North,	1849 Josiah P. Bixby, M.D.,																	
"	Ludlow, R. F. D.																	

Whitinsville, see Northbridge.

West Wareham, see Rochester.

West Roxbury, see Boston.

<sup>a</sup> Chicopee.

<sup>b</sup> Ludlow, R. F. D.



CHURCHES	SUNDAY SCHOOL		Y. P. S.				BENEFICENCE				HOME EXP.			SALARIES, VALUES, ETC.					
	Place	Superintendent	Mem.	Mem.	Foreign Miss.	Ed'n	Ch. B'dg	Home Miss.	A. M. A.	S. S. A.	Min. Aid	Other	Total	Home Exp.	Salary, etc.	Ch. Prop.	Value of Inv. Funds	Amt. of Debt	
Westfield, 2d,	Clarance A. Brodeur,	h	610	147	\$206	\$37	\$22	\$172	\$25	\$20	\$48	\$393	\$923	\$8,178	\$2,000	\$62	\$47,500	\$18,500	\$0
Westford,	Houghton G. Osgood,	h	123	30	98	5	20	27	20	7	0	44	221	1,362	\$800	'29	7,000	6,643	0
Westhampton,	Henry M. Clapp,	h	165	50	302	12	34	139	45	33	0	66	631	2,035	\$800	'29	5,000	900	0
Westminster,	Arno E. Hurd,	h	183	55	35	0	0	26	12	9	0	147	229	1,435	\$720	'36	7,500	4,200	0
W. Newbury, 1st,	Miss Annie L. Rogers,	h	115	74	30	6	5	45	0	5	0	54	145	681	600	'42	3,000	500	0
" 2d,	Henry Hall,	h	155	63	32	0	0	30	66	0	2	12	142	862	\$600	'15	10,000	4,550	0
Weston,	Mrs. Augusta D. Tripp,	h	63	15	19	0	2	7	11	0	0	10	49	703	600	'55	5,000	5,932	0
Westport,	Frank M. Spooner,	h	200	49	93	12	38	121	61	18	0	77	420	1,690	\$900	'1800	12,000	3,550	600
W. Springfield,	Edwin Smith,	h	193	25	129	56	20	145	21	12	6	92	481	2,171	\$1,200	'79	16,500	0	0
" Milton,	Nelson Sherborn,	h	83	21	218	108	12	185	53	11	6	76	669	3,311	1,200	'71	\$25,000	4,200	0
" Park st.,	Mrs. A. S. Patterson,	h	29	0	3	0	0	5	0	0	0	0	8	322	260	'1789	1,000	4,733	0
W. Stockbridge,	William W. Bartlett,	h	86	22	116	2	17	24	12	10	2	110	293	1,029	\$600	'82	6,000	700	0
West Village,	Ulysses E. Mayhew,	h	90	21	10	0	5	32	8	4	0	175	234	590	\$700	'1733	4,000	0	0
West Tisbury,		h	32	1	3	1	2	0	1	1	2	0	12	275	250	'82	2,000	0	0
Weymouth, 1st,	Miss Louisa E. Humphrey,	h	80	6	53	0	0	48	0	10	0	43	151	1,543	900	'32	8,500	10,000	0
" Old South,	George C. Torrey,	h	217	43	32	0	36	7	8	4	29	119	2,322	\$1,200	'54	19,500	2,365	0	
" & Brain.,	C. Edward Mayo,	h	134	45	46	0	13	30	25	0	11	172	297	3,351	1,500	'98	\$24,250	0	0
" Union,	H. S. Stowers,	h	280	60	245	10	0	45	40	10	2	1,500	1,852	3,700	\$1,400	'72	30,000	33,000	2,500
" Pilgrim,	Wilson E. Bean,	h	140	40	50	0	0	24	14	4	0	32	124	5,000	\$1,000	'52	20,000	12,500	0
" 1st, East,	Charles A. Randall,	h	260	90	105	30	0	113	35	0	0	380	663	2,735	\$1,200	'1904	43,000	4,270	6,650
Whately,	Clarence J. Allis,	h	65	20	60	0	10	37	10	0	0	288	435	1,300	42	6,500	5,000	0	
Wilbraham,	Howard S. Baker,	h	672	153	200	53	20	278	83	24	20	264	951	3,548	\$1,400	'07	29,050	1,000	0
" North,	Dea. Albert A. Phelps,	h	134	34	58	0	13	50	12	0	0	41	174	1,250	\$700	'77	15,000	6,700	400
" South,	Joseph M. Perry,	h	55	29	204	13	9	96	20	13	4	97	456	1,315	\$800	'42	4,500	2,500	0
Williamsburg,	Henry T. Richards,	h	141	50	442	10	20	170	145	25	35	251	1,098	2,100	\$900	'35	23,000	14,000	0
Haydenville,	George F. Loomis,	h	174	46	115	8	8	70	14	13	5	40	273	1,553	\$850	'51	18,000	8,000	250
Williamstn N, 1st,	Frederick H. Howard,	h	112	0	444	16	30	433	155	30	35	169	1,312	4,968	\$1,500	'68	43,000	0	3,000
" South,	Dea. S. A. Hiekox,	h	95	14	8	0	0	6	0	0	7	22	710	\$600	'74	10,000	0	100	
" White Oaks,	Rev. W. R. Stocking,	h	90	41	25	0	5	9	17	0	0	7	40	320	\$550	'66	5,400	0	0
Wilmington,	Edgar C. Volkus,	h	256	37	12	12	5	9	0	0	0	55	1,308	\$1,000	'66	15,000	3,100	0	
Winchendon, 1st,	James E. Teel,	h	60	0	67	3	7	10	24	5	0	10	126	313	\$500	'43	\$2,500	1,600	0
" North,	Homer W. Abbott,	h	324	98	363	11	10	275	83	19	16	32	809	3,181	\$1,300	'43	\$20,000	4,000	900
Winchester, 1st,	Dea. George S. Cabot,	h	312	61	2,170	137	218	2,038	458	147	18	2,230	7,416	7,703	\$2,500	'51	45,000	2,300	0
" 2d,	Tellis F. Kelley,	h	149	45	20	1	2	1	1	11	5	10	151	800	800				
" Windsor,	Dea. N. H. Cady,	h	98	23	5	0	0	10	0	2	0	2	19	524	\$550	'47	4,000	0	0
Wintrop,	Mrs. Nellie J. Teague,	h	144	0	0	0	0	0	0	0	0	0	2	2,790	\$1,200	'60	6,200	0	1,652
Woburn, 1st,	George F. Bean,	h	440	47	862	74	113	424	368	67	31	572	2,511	6,339	\$2,500	'60	80,625	2,128	0
" North,	Dea. B. F. Kimball,	h	233	35	31	6	4	16	14	13	0	0	84	2,800	\$1,100	'82	13,500	0	0

p. Free use of parsonage. a. Missionary aid to salary. † Both rent and aid. \* No parsonage.

CHURCHES		CLERKS		MINISTERS		MEMBERS					ADMITTED			REMOVED			BAPT.			
City or Town	Org.	Name	Name	Ord.	C'd	Ma.	Fe.	To.	Ab.	C.	L.	To.	Di.	L.	De.	To.	Ad.	Inf.	Fam.	
Woburn, <i>Scandinavian</i> ,	1884	Oscar C. Peterson,	John E. Hallmertz, p.	'97	'05	28	60	88	8	9	3	12	1	1	5	0	6	5	5	41
" <i>Montvale</i> ,	1892	Herbert A. Warren,	Walcoff Calkins, p.	'62	'98	14	29	43	2	0	0	0	0	0	0	0	0	0	0	105
Worcester, Ist,	1719	Almon L. Fales,	Edward P. Drew, p. c. †	'98	'06	435	835	1270	300	26	38	64	17	51	3	71	22	11	1000	
" Central,	1820	Frank Colegrove,	Daniel Merriam, p. c. <i>em.</i>	'68	'78	143	303	446	67	25	11	36	8	14	2	24	8	4	450	
" Union,	1836	Elma G. Tucker,	Frank Crane, p. c.	'84	'02	194	484	678	147	25	3	28	11	10	0	21	11	4	415	
" Memorial,	1865	Albert W. Putnam,	Osmond J. Billings, p.	'05	'05	36	61	97	19	8	1	9	1	11	35	47	4	0	50	
" Plymouth,	1869	Theodore H. Nye,	Andrew B. Chalmers, p. c.	'90	'03	268	482	750	127	22	18	40	14	18	1	33	7	11	600	
" Piedmont,	1872	E. Walter Smith,	Willard Scott, p. c.	'79	'98	280	555	835		5	9	14	10	7	1	18	0	11		
" <i>Sveedish</i> , Ist,	1880	August M. Berg,	Olaf P. Peterson, p.	'84	'06	213	332	545		36	0	36	2	4	0	6	0	0	109	
" Pilgrim,	1885	B. F. Joslyn,	Clifton H. Mix, p.	'02	'05	218	509	757	60	26	21	47	15	27	1	43	7	8	600	
" Park,	1887	Dea. Charles M. Smith,	Imman L. Willcox, p. c.	'89	'91	83	162	245	45	7	8	15	3	6	0	9	5	3	250	
" Covenant,	1889	Horace E. Sprague,	Eugene B. Hughes, p.	'86	'05	25	52	77	6	3	4	7	0	2	0	2	0	3	0	100
" Hope, View,	1889	Wilfred A. Midgley,	Peter McMillan, p.	'81	'07	81	150	231	35	3	2	5	3	7	0	10	0	13	200	
" Lake View,	1890	Mrs. C. F. Baker,	Albert V. House, p. c.	'94	'03	29	73	102	20	4	1	5	4	3	0	7	2	0	100	
" Bethany,	1891	Louis A. Spaulding,	Albert G. Todd, p.	'90	'93	36	100	136	17	3	9	12	6	0	0	6	0	0	100	
" <i>Armenian</i> ,	1892	Stephan P. Proodian,	Garabed M. Manavian, p.	'98	'04	41	57	98	34	5	1	6	0	0	0	0	0	0	5	60
" Immanuel,	1893	Arnold Shaw,				21	40	61	6	0	0	0	2	24	108	134	0	0	175	
" <i>Sveedish</i> , 2d,	1894	Carl Hjeltn,				65	94	159	5	0	0	0	1	15	2	18	0	0	100	
" Adams sq.,	1898	Charles S. Robbins,	Percy H. Epler, p. c.	'98	'05	76	125	201	25	18	27	45	1	6	0	7	8	6	320	
Worthington,	1771	Perley A. Skelton,	William F. Markwick, p. c.	'84	'06	37	88	125	29	2	3	5	1	4	3	8	2	2	90	
Wrentham,	1692	Joseph F. Jenckes,	Frederick N. Rutan, p. c.	'87	'03	46	122	168	28	3	8	11	5	1	0	6	1	0	138	
Yarmouth,	1639	Miss Sarah F. Macy,	Arthur Varley, p.	'94	'05	18	74	92	14	1	2	3	4	1	0	5	1	2	135	
" West,	1840	Mrs. Abby K. Johnson,	Richard Owen, p.	'92	'06	5	8	13	3	0	0	0	0	0	0	0	0	0	20	

Woods Hole, see Falmouth.

Wollaston, see Quincy.

NAME OF STATE ORGANIZATION: THE GENERAL ASSOCIATION OF THE CONGREGATIONAL CHURCHES OF MASSACHUSETTS.  
 NAMES OF CHURCHES DROPPED: Lowell, John Street; Marlboro, Hope; Williamstown, College.  
 CHURCHES: *Supplied by*, — Pastors by council, 243; pastors otherwise, 299; licentiates, 8; supplies, 12; vacant, 47. Total, 609.  
 MINISTERS: Pastors by council, 243; pastors otherwise, 259; supplying churches, 0. Total, 502. Without charge, 278. Total number of ministers, 780.  
 MEMBERSHIP: No. of males, 36,865; No. of females, 81,325. Total, 118,190. Absent, 21,681. *Additions*, — on confession, 3,370; by letter, 2,979. Total, 6,349. *Removals*, — death, 1,921; dismissal, 2,688; revision, 1,257. Total, 5,866.  
 BAPTISMS: Adults, 1,416; infants, 1,931.  
 FAMILIES: 100,220.  
 YOUNG SCHOOLS: Members, 123,211.  
 SENIOR PEOPLE'S SOCIETIES: Societies, 593; members, 28,391.  
 CONTRIBUTIONS: No. of churches contributing, 594. Foreign Missions, \$178,113; Education, \$25,082; Church Building, \$24,702; Home Missions, \$155,551; American Missionary Association, \$36,914; Sunday Schools, \$11,828; Ministerial Aid, \$6,054; Other, \$286,847. Total, \$725,091.

† John H. Matthews, *assoc. p.*, '91, '03.

CHURCHES	SUNDAY SCHOOL		Y.P.S.		BENEFICENCE				SALARIES, VALUES, ETC.										
	Place	Superintendent	Mem.	Mem.	Foreign Miss.	Ed'n	Ch. Bdg.	Home Miss.	A. M. A.	S. S.	Min. Aid	Other	Total	Home Exp.	Salary, etc.	Ch. Prop.	Value of Inv. Funds	Am't of Debt	
Woburn, <i>Scand.</i>		h	117	53	\$16	\$0	\$12	\$17	\$0	\$0	\$0	\$69	\$114	\$1,429	a\$540	'91	\$10,000	\$0	\$2,500
" Montvale,		h	105	35	2	2	2	4	2	2	0	0	14	438	304	1902	2,500	0	0
Worcester, 1st,		h	960	117	1,115	315	86	1,682	225	109	56	2,015	5,633	12,776	6,600	'89	*18,500	0	12,000
" Central,		h	497	113	1,110	78	48	1,543	172	1	1,593	4,716	6,890	4,000	4,000	'86	143,000	0	0
" Union,		h	622	23	1,723	186	20	2,522	74	45	16	3,396	11,502	5,000	5,000	'95	250,000	0	0
" Memorial,		h	106	26	34	0	0	15	0	4	0	53	1,000	1,000	'54	*20,000	23,000	0	0
" Plymouth,		h	448	95	6,493	37	88	2,305	1966	0	0	2,714	13,603	10,122	5,000	'75	150,000	10,000	0
" Piedmont,		h	483	163	1,848	657	106	1,601	179	193	72	8,945	13,601	14,850	5,000	'77	137,000	0	0
" <i>Swedish</i> , 1st,		h	534	98	490	75	94	160	0	118	38	0	976	5,817	1,320	'48	*70,000	0	15,500
" Pilgrim,		h	662	144	339	0	49	705	0	0	0	169	1,262	8,723	3,000	'87	*116,000	0	17,500
" Park,		h	250	106	57	5	4	167	5	12	4	21	275	3,525	1,500	'93	*45,000	0	1,700
" Covenant,		h	173	50	0	0	0	12	0	0	0	0	12	1,000	'88	*7,000	0	1,500	
" Hope,		h	224	75	153	10	10	78	25	14	15	60	365	2,096	1,100	'92	*15,000	0	0
" Lake View,		h	240	63	29	0	7	26	7	0	0	69	138	1,426	1,000	'80	*6,500	0	0
" Bethany,		h	210	59	44	0	0	35	5	10	0	42	136	1,529	1,000	'92	*13,000	0	2,700
" <i>Armenian</i> ,		h	60	40	0	0	5	10	10	0	0	135	160	1,630	900	1901	17,700	0	1,350
" Immanuel,		h	33	0	0	0	0	0	0	0	0	0	0	558	0	0	0	0	0
" <i>Swedish</i> , 2d,		h	350	50	0	0	0	0	0	0	0	53	61	2,520	a\$40	1900	*18,000	0	9,800
" Adams sq.,		h	250	50	33	5	5	100	5	5	0	50	203	3,650	1,800	'98	17,000	0	8,500
Worthington,		h	90	50	10	0	0	0	0	0	3	13	775	800	'86	7,000	0	0	
Wrentham,		h	108	51	18	0	12	12	17	9	10	141	219	1,611	1,200	'34	24,000	1,137	0
Yarmouth,		h	50	0	33	0	12	87	11	28	0	28	199	1,500	900	'70	14,000	9,500	0
" West,		h	31	0	3	0	0	4	0	0	0	0	7	286	450	'35	3,000	890	0

<sup>a</sup> Ringville.

p, Free use of parsonage. a, Missionary aid to salary. \* No parsonage.

HOME EXPENSES: No. of churches reporting, 590; amount, \$1,761,364. INCREASE: Members, 576; home expenses, \$79,375. DECREASE: Churches, 3; Sunday-school members, 432. LEGACIES: Amesbury, Main St., \$473; Amesbury, Union, \$473; Amherst, 2d, \$1,260; Amherst, North, \$6,000; Berkley, \$150; Boston, Dorchester, 2d, \$12,000; Boston, Union, \$2,500; Boston, Highland, Roxbury, \$50; Broekton, Campello, \$1,000; Carver, North, \$60; Chelsea, 1st, \$4,542; Chesterfield, \$1,212; Clinton, \$2,500; Deerfield, South, \$500; East Bridgewater, \$1,000; Easton, *Swed.*, \$437; Fall River, Fowler, \$50; Fitchburg, *Finnish*, \$105; Great Barrington, 1st, \$1,000; Hatfield, \$975; Holliston, \$200; Kingston, \$500; Lawrence, \$50; Law-

rence, Trinity, \$10,500; Lee, \$200; Leominster, North, \$1,500; Lexington, Hancock, \$1,000; Lincoln, \$2,200; Lowell, 1st, \$100; Medford, West, \$10,000; Medway, Village, \$500; Milford, \$600; Monterey, \$100; New Salem, North, \$500; Peabody, South, \$500; Phillipston, \$40; Pittsfield, Pilgrim Memorial, \$106; Quincy, Washington St., \$200; Quincy, *Finnish*, \$63; Rochester, 1st, \$250; Rockport, 1st, \$10,350; South Hampton, \$4,000; South Hadley, \$1,000; Springfield, Emmanuel, \$727; Wayland, \$50; Wellfleet, \$27; Westboro, \$5,500; Winchester, 1st, \$1,185; Worcester, 1st, Old South, \$2,500; Worcester, *Swedish*, 1st, \$241; Worcester, Adams sq., \$50. Total, \$91,026.

For Fifth-Year Statistics see General Summaries.

## MICHIGAN.

CONGREGATIONAL ASSOCIATION: Organized Oct. 11, 1842. OFFICERS: Rev. William J. Cady, Benton Harbor, moderator; Rev. John P. Sander-  
son, Lausing, statistical secretary and treasurer. SESSION OF 1907: Hancock, June 6.

CHURCHES	CLERKS	MINISTERS			MEMBERS						ADMITTED			REMOVED			BAPT.				
		City or Town	Org.	Name	Ord.	C'd	Ma.	Fe.	To.	Ab.	C.	L.	To.	Di.	L.	Dc.	To.	Ad.	Inf.	Fam.	
Ada, 1st,	1849 Mrs. Jerome Cranston,			Walter D. King, <i>p.</i>	'81	'02	27	35	62	14	12	0	12	4	0	0	4	9	1	29	
" 2d, Ada, R. D. 44,	1875 J. E. McNaughton,			Walter D. King, <i>p.</i>	'81	'02	10	12	22	8	0	0	0	0	2	0	0	2	0	0	9
Addison,	1884 Mrs. Jennie Hyde,			Chester C. Omans, <i>p.</i>	'81	'05	13	32	45	9	2	3	3	0	0	0	3	0	2	40	
Alamo,	1867 Miss Ines E. Barbour,			George W. Davis, <i>p.</i>	'86	'06	31	48	79	16	0	3	3	1	9	0	10	0	0	30	
Alba, Mancelona, R. D. 2,	1879 Elston P. Fulmer,			John T. Husted, <i>p.</i>	'68	'06	17	40	57	7	4	3	7	2	9	1	12	3	0	40	
Algunesee, Quincy, R. D. 4,	1887 Mrs. Frances Foster,			[Perry D. Gray, <i>Chris.</i> ]	'91	'03	8	10	18	4	0	0	0	0	0	0	0	0	0	25	
Allagan,	1858 Miss Lizzie Hudson,				'91	'03	8	10	18	4	0	0	0	0	0	0	0	0	0	25	
Allendale,	1871 Robert Pritchard,			James Billington, <i>p.</i>	'66	'06	22	46	68	12	0	0	0	2	2	0	4	0	0	48	
Altenville,	1892 Mrs. William Langdon,				'94	'02	12	16	28	5	2	0	0	0	0	0	0	0	1	19	
Almont,	1838 Miss Sarah Durham,			Charles W. Jones, <i>p.</i>	'94	'02	44	105	149	34	13	5	18	2	1	0	3	7	3	135	
Alpena,	1862 Dea. John G. Beekman,			Ernest R. Latham, <i>p.</i>	'92	'02	105	214	319	38	17	1	18	6	12	13	31	6	3	250	
Alpine and Walker, <sup>a</sup>	1869 Mrs. Elva Brown,			Charles W. Carrick, <i>p.</i>	'81	'05	20	31	51	18	10	1	11	1	0	1	2	5	1	20	
Alpine Center, <sup>b</sup>	1895 Miss Rose Bacon,			Charles W. Carrick, <i>p.</i>	'81	'05	9	15	24	6	0	0	0	0	0	0	2	0	0	14	
Ann Arbor,	1847 Dea. Charles W. Wagner,			Carl S. Patton, <i>p.</i>	'92	'01	213	320	533	90	21	30	0	20	7	27	5	5	5	250	
Armada,	1838 Frank L. True,			Jonathan Turner, <i>p.</i>	'95	'03	39	111	150	30	5	0	5	1	3	0	4	4	1	200	
Athens,	1878 Lynn Doty,			William J. Prestidge, <i>p.</i>	'02	'00	26	73	99	5	22	2	24	1	1	0	2	0	0	115	
Atlanta,	1896 Mrs. F. C. Harper,			[J. W. Noble, <i>F. W. B.</i> ]	'06		2	4	6	2	0	0	0	0	0	0	0	0	1	35	
Augusta,	1847 Mrs. C. P. Smith,				'92	'06	7	43	50	12	1	4	5	2	0	0	2	1	0	32	
Baldwin,	1879 Miss Maud C. Townsend,			[E. Frazer Bell, <i>Lic.</i> ]	'06		30	86	116	27	0	3	3	1	5	0	6	0	0	170	
Bancroft,	1880 Mrs. C. S. Watson,			Frank M. Webster, <i>p.</i>	'91	'04	15	60	75	15	2	3	5	0	2	0	2	0	3	85	
Bangor, 1st,	1883 Henry W. Chester,			Frank M. Webster, <i>p.</i>	'91	'04	17	29	46	2	0	1	1	0	0	13	13	0	0	25	
" West, <sup>b</sup>	1892 Mrs. Ella A. Merriman,				'91	'04	12	20	32	0	3	0	3	1	0	1	2	0	0	20	
Baroda,	1892 Charles W. NYC,			James Billington, <i>p.</i>	'66	'06	19	16	26	0	0	0	0	0	3	0	20	23	0	10	
Bass River, <sup>c</sup>	1892 Mrs. Mary Nichols,			[Maynard C. Oldt, <i>M. E.</i> ]	'06	'06	7	12	19	4	0	0	0	0	0	3	0	0	0	25	
Batavia, Sherwood,	1887 Charles Thompson,				'90	'02															
Bay City,	1875			Charles T. Patchell, <i>p.</i>	'93	'04	1	5	6	0	5	1	6	0	0	0	0	0	10	20	
Benton Hill,	1902 Mrs. George Holt,			Charles H. Harger, <i>p.</i>	'99	'07	34	63	97	32	1	1	2	1	3	0	4	1	2	60	
Bedford,	1848 Miss Alta M. Johnson,			Franklin J. Feather, <i>p.</i>	'99	'07	30	77	107	25	3	0	3	0	1	0	1	4	1	125	
Belding,	1892 Mrs. M. A. Chapman,				'02	'03	8	7	15	0	0	0	0	0	0	0	0	0	0	7	
Belford, <sup>d</sup>	1896 Miss Minnie A. Belford,			George Hill, <i>p.</i>	'88	'04	33	80	113	21	12	1	13	1	2	0	3	0	0	130	
Bellaire,	1883 Mrs. Alice Hunniston,			William J. Cady, <i>p.</i>	'90	'98	138	300	438	95	8	7	15	3	3	0	6	6	9	250	
Benton Harbor,	1866 J. D. McKellar,			Harlow S. Mills, <i>p.</i>	'77	'96	6	13	36	214	30	3	5	8	2	16	0	18	3	150	
Benzonia,	1860 Ernest B. Judson,			Frank Mitchell, <i>p.</i>	'77	'06	6	15	21	0	0	0	0	0	0	0	0	0	0	14	
Berryville,	1878 William H. Claspill,				'06		13	21	34	19	0	2	2	0	0	0	0	0	0	20	
Bethel, Bronson, R. D. 1,	1890 Mrs. Ida E. Cranston,																				

<sup>a</sup> Grand Rapids, R. D. 14.

<sup>b</sup> Bangor, R. D. 1.

<sup>c</sup> Grand Haven, R. D. 1.

<sup>d</sup> Grand Blanc, R. D. 2.

CHURCHES		SUNDAY SCHOOL				BENEFICENCE					SALARIES, VALUES, ETC.							
Place	Superintendent	Members	Young People's Mem.	Foreign Missions	Education	Church Bldg.	Home Missions	Am. Miss. Association	Cong. S. S. and Pub. Soc.	Minister's Aid	Other Charities	Total	Home Expenditure	Salary, etc.	Date Erection of Church	Value Church Property	Investment Funds	Amt. of Debt
Ada, Ist, 24,	B. R. Clinton,	108	57	\$10	\$3	\$3	\$24	\$	\$3	\$	\$	\$40	\$400	a\$300	'71	*\$1,200		\$
Aldison,	Freeman Hill,	34	0	0			7		1			10	125		'90	*2,000		
Alamo,	Mrs. Julia Denio,	65	19	10			13	5	9			44	714	a600	'86	*3,000		
Albion,	Walter Rector,	90	22	13	5	5	22	129	2	2		173	600	a500	'69	4,500		
Algonsee,	John Westerveld,	75	26	6	5	5	17		8	2		38	622	a550	'84	*1,200		
Alleghen,	Walter Graves,	70	0	0	4	4			5	1		9	180	a80	1903	*2,500		140
Alleghen,	Ernest N. Hulley,	168	22	18	2	8	55	14	7	4	38	146	1,571	a800	'64	7,000	5,000	
Allendale,	Robert Pritchard,	55	0	8	3	3	20	5	13		2	51	375	a375	'74	3,000		
Allenville,	John Sumnerby,	31	20	5	6	6	15		4			25	125	a350	'85	*1,200		
Almont,	Mark Farley, B. D. 1,	105	40	5	22	6	48	4	2	2	57	140	1,332	a800	'74	20,000		
Alpena,	Will S. Prince,	290	117	146	5	50	57	52	34	22	332	698	3,214	a1,200	'68	25,500		
Alpine Center,	Mrs. Lora Holmes,	74	34	18			13		4	3	7	45	400	a250	'71	4,500		
Ann Arbor,	Rev. C. W. Carrick,	40	17	623	28	41	466	103	53	34	734	2,982	4,500	a2,600	'75	*45,000		
Ann Arbor,	J. A. C. Hildner,	225	75	0	35		64		13	5		111	1,725	a700	'45	4,000		
Armada,	George A. True,	170	0	0			1		2			38	600	a400	'79	5,000		
Athens,	Simon B. Hartman,	100	0	15			7					5	59	a300		800		
Atlanta,	Mrs. F. C. Harper,	28	0	0			5		6			23	511	a500	'56	*2,500		
Augusta,	Mrs. Anna Stevenson,	50	0	0			17		6			23	511	a500	'56	*2,500		
Baldwin,	Mrs. C. E. Godfrey,	80	45	5	1	1	16		15		1	33	650	a600	'83	2,700		
Bancroft,	F. W. Gilbert,	63	33	11	6	6	12		1			24	921	a600	'86	5,500		
Bangor, Ist,	George Provost,	109	12	11	5	5	9		2		5	32	1,041	a440	'85	6,000		
West,	Charles W. Nyc,	117	0	0			26		5		23	54	278	a240	'79	*800		
Baroda,	Charles W. Nyc,	75	0	0			15		3			18	410	a250	'96	*1,800		
Bass River,	Mrs. Orcena Walter,	38	0	0	6	6	17		5			28	125	a100	'92	*1,500		
Batavia,	Miss Ida Mitchell,	20	0	0			30		5			188	4,000	a1,500	'76	*6,500		
Bay City,	William Eda,	38	0	0	3	3	7		2			12	375	a300	1902	*2,200		
Beacon Hill,	Eugene Jordan,	40	0	0			8		14			22	504	a450	'95	3,500		
Bedford,	N. A. Smith,	140	0	24	3	3	70		13		3	113	1,550	a750	'76	6,500		
Belding,		0	0	0									115	a115	'98	*1,200		
Bellaire,	W. J. Wilcox,	120	26	12	9	9	30		11			62	750	a600	'83	*3,500		
Benton Harbor,	A. R. Arford,	406	77	171	63	56	194	60	32	30	3,560	4,166	6,740	a1,500	'91	25,000		
Benzonia,	Herbert B. Woodward,	200	65	110	261	6	117	73	11	1	250	832	1,000	a800	'88	5,000		
Berryville,	W. H. Claspill,	21	0	0			1						75	a75				
Bethel,	Mrs. Ella Sharp,	38	0	1	1	1	1		2			4	130	a100	'91	*1,800		

p, Free use of parsonage. a, Missionary aid to salary. † Both rent and aid. \* No parsonage.

CHURCHES	CLERKS	MINISTERS	MEMBERS						ADMITTED			REMOVED			BAPT.					
			City or Town	Org.	Name	Ord.	C'd	Ma.	Fe.	To.	Ab.	C.	L.	To.	Di.	L.	De.	Yo.	Ad.	Inf.
Big Prairie,	1887	Myrtle Smith,	'81	'04	8	27	35	9	2	0	2	0	0	0	0	0	0	0	0	17
Big Rapids, Ast,	1876	Hugh M. Bailie,	'93	'01	69	148	217	20	53	8	61	0	0	5	53	3	150	0	0	26
Big Rock,	1893	David G. Blair, p.	'93	'04	0	0	0	0	0	0	0	0	0	2	0	0	0	0	0	50
Bradley,	1887	John J. Henderson,	'86	'06	10	9	19	0	0	0	0	0	0	2	0	7	9	0	0	20
Breckenridge,	1879	Mrs. Grace L. Stromberg,	'86	'06	8	16	24	4	0	0	0	0	0	2	0	2	4	0	0	50
Bridgport,	1881	Dr. L. A. Howe,	'96	'06	37	70	107	16	0	0	0	0	1	0	1	0	0	0	0	80
Bridgmont,	1868	S. J. Pollen,			8	30	38	7	0	2	2	0	0	0	0	0	0	0	0	30
Brimley,	1879	C. E. Whitten,			14	28	42	9	6	2	3	1	0	0	1	3	0	0	0	30
Bronson,	1879	Mrs. Frances Menery,	'06	'06	4	14	18	0	0	3	3	0	2	1	3	0	10	50	0	
Buckley,	1868	Mrs. Ellen C. Card,	'69	'05	26	56	82	30	0	0	0	1	3	0	4	0	0	63	0	
Butternut,	1906	Mrs. L. A. Skinner,	'06	'06	4	9	13	0	1	12	13	0	0	0	0	0	0	0	75	
Vickeryville,	1902	E. W. Johnson,	'03	'06	21	40	61	0	0	0	0	0	0	0	0	0	0	0	35	
Cadillac,	1883	Fred S. Lamb,	'00	'03	52	117	169	23	4	4	8	0	2	2	2	1	186	0	0	
Calumet,	1873	Ed. S. Grierson,	'83	'05	124	217	341	50	16	4	20	5	9	0	14	3	29	250	0	
Canandaigua,	1859	E. E. Hill,																		
Cannon, <sup>a</sup>	1846	Thomas W. Clark,			56	86	142	36	0	2	2	1	1	0	2	0	0	0	40	
Cannonsburg, <sup>b</sup>	1875				5	10	15	6	0	0	0	0	0	10	10	0	0	0	10	
Carmel, Charlotte, R. D.,	1883	Mrs. G. H. Wade,	'85	'01	16	35	51	19	2	0	2	0	0	0	0	0	0	0	36	
Carson City,	1872	George Knowles,			'01	29	81	110	37	0	0	0	1	5	0	6	0	0	70	
Carsonville,	1887	Mrs. Emma Meyer,	'05	'08	8	25	33	14	0	0	0	1	3	0	4	0	4	0	40	
Cedar,	1902	Roy M. Hannaford,	'06	'01	14	15	29	8	0	3	3	0	0	0	0	0	0	0	4	
Cedar Run,	1903	William C. Whinnery,	'06	'06	2	2	4	0	0	0	0	0	0	0	0	0	0	0	20	
Cedar Springs,	1870																			
Cedar Lake,	1884	Mrs. Laura Mohrman,	'06	'20	37	57	71	11	0	10	10	0	0	0	0	0	0	0	80	
Ceresco,	1869	Miss Belle Maisner,	'84	'06	13	27	40	10	0	0	0	0	0	6	6	0	0	0	25	
Charlevoix,	1882	Mrs. H. S. Harsha,	'86	'05	42	94	136	9	1	3	4	2	3	6	11	0	0	0	102	
Charlotte,	1851	John Ensing,	'01	'02	57	170	227	20	4	4	8	6	1	0	2	2	200	0	0	
Chase,	1873	Mrs. O. J. Caldwell,	'05	'04	4	25	29	5	4	2	6	1	0	7	8	0	0	0	25	
Chassel,	1890		'07	'9	14	23	5	0	0	3	0	0	3	0	3	0	0	0	30	
Chesboyan,	1872	Dea. George Irwin,	'99	'07	31	96	127	13	2	2	4	0	0	3	28	31	0	6	200	
Chelsea,	1849	Mrs. H. S. Holmes,	'01	'05	82	154	236	36	12	5	17	3	4	0	7	6	3	165	0	
Chester,	1879																			
Chesterfield, New Baltimore,	'47	M. F. Devinney,	'97	'06	8	22	30	5	0	0	0	1	1	0	2	0	1	12	0	
Chester Station, <sup>c</sup>	1884	Mrs. Jennie D. Mellon,	'05	'04	4	22	26	3	0	1	3	1	0	0	0	0	0	0	40	
Chippewa Lake,	1885	Charles E. Chase,	'06	'06	9	25	34	1	0	3	3	1	4	0	5	0	0	0	23	
Clare,	1872	Mrs. W. N. Cole,	'92	'04	20	85	105	9	4	4	8	0	3	0	3	2	4	100	0	
Clarksville,	1893	Mrs. J. Lovina Huntsman,			36	49	85	13	0	3	2	2	17	21	0	2	30	0	24	
Cleon and Marilla, <sup>d</sup>	1879	William J. Rideout,	'06	'06	5	7	12	0	0	0	0	0	0	0	0	0	0	0	24	
Clinton,	1844	Dea. C. M. Halladay,	'78	'98	62	138	200	25	2	7	9	3	3	0	6	1	1	100	0	
Coloma,	1883	Mrs. W. H. Ball,	'75	'98	10	29	39	13	1	0	1	0	3	0	3	0	0	0	35	

<sup>d</sup> Copenish, R. D. 2.

<sup>e</sup> Charlotte.

<sup>b</sup> Ada, R. D. 44.

<sup>a</sup> Rockford, R. D. 25.

CHURCHES	SUNDAY SCHOOL	Y. P. S.		BENEFICENCE				SALARIES, VALUES, ETC.								
		Mem.	Mem.	Home Miss.	Ch. Ed'n Bdg.	Home A. M. Miss.	S. S. A.	Min. Aid	Other	Total	Home Exp.	Salary, etc.	Ch. Erec.	Value of Ch. Prop.	Inv. Funds	Amt. of Debt
Big Prairie,	Miles Barton,	50	0	\$3	\$	\$5	\$1	\$	\$3	\$15	\$105	a\$100	94	*\$1,000		
Big Rapids, 1st,	Max Low,	130	48	24		41	5		12	82	1,624	p675	72	5,600		
Big Rapids, Township,	George Hartor,	54	0			10	2			12	170		125	*800		
" Rock,	Clarence A. Rice,	20	0			10	3			13		a300	94	*1,500		
Bradley,	Mrs. Ida Mills,	50	0			5	5			12	247	a275	79	*1,500		
Breckenridge,	Guy Ball,	75	25	33		10	4		17	78	500	p550	86	5,000		
Bridgeport,	Will Howe,	57	0			5	5			5	636	p600	68	5,000		
Bridgman,	B. F. Eggert,	60	30	25		17	3			47	400	p250	81	2,500		
Brimley,	Edwin Menery,	65	28	1		13	5			18	337	p325	85	1,800		
Bronson,	Mrs. James Turner,	87	0			25	3			32	508	p	88	4,000		
Buckley,	Henry Horton,	50	0	2		12	4			28	877	125	1906	*2,500		150
Butternut,	Eli Boyer,	55	0	65	56	131	36	12	381	1,252	4,118	p1,800	83	18,500		500
Cadillac,	P. F. Powers,	180	56	198	330	174	171	34	432	1,299	4,487	p1,500	73	13,000		137
Calamet,	Lucius W. Killman,	1	330	0	0	0	0	6	0	28	475	p500	1905	4,500		
Canandaigua,	A. F. Bush,	0	48	6		14				28	126	100	75	*2,000		
Cannonsburg,	Charles S. Judson, <sup>a</sup>	60	20	2		2				10	311	200	84	*1,500		
Carmel,	Mrs. Ida Cole,	60	0			5	5			36	900	800	73	*4,500		
Carson City,	John W. Hallett,	100	0	22		2	9	5		21	350	p275	87	3,550		
Carsonville,	Mrs. E. L. Mudge,	67	42	14		3	7	2		7	325	350	1903	*2,000		175
Cedar,	Thomas Baird,	50	20	2		3				7						
Cedar Run,	William Paigt,	30	0			0										
Cedar Springs,		0	0			0										
Central Lake,	Elisla H. Massacar,	76	48	30		2				32	702	p600	1901	5,000		650
Ceresco,	C. H. Ravel,	39	0	1		2	3			6	140	a350	71	*2,000		
Charlevoix,	Albert F. Bridge,	145	20	23		68	10	24	350	483	1,814	p1,100	84	12,000		
Charlottesville,	Charles E. Morrell,	350	0	142	5	10	5	16		423	2,500	p1,600	76	42,000		
Chase,	John Spear,	35	25	5		7	3	3		55	232	164	74	1,200		
Chassell,	C. F. Jiall,	80	20	1		14	1	3		18	600	a720	93	*3,000		
Cheboygan,	George G. Brown,	175	25	61		3	10	3	22	101	1,200	p1,100	1902	13,000		600
Chelsea,	F. E. Storms,	136	83	112	8	27	15	17	3	332	1,661	p900	94	11,700		1,000
Chester,		0	0			0										
Chesterfield,	E. W. Dennison,	40	0	1		3	6		5	15	205	200	79	*1,500		
Chester Station,	Mrs. E. O. Pugh, <sup>b</sup>	20	0	2		0				2	175	150	85	*1,000		
Chippewa Lake,	Charles E. Chase,	54	25	10		15	5	9	14	15	236	a228	85	*1,000		
Clare,	Edgar G. Welch,	120	12	10		8	9	4		48	867	p600	73	3,000		
Clarksville,	Frank Richard,	58	30	0		8	4	1		12	500	400	93	*2,000		
Cleon & Marilla,	Reuben Nichols, <sup>c</sup>	39	0			1	1			2	139	a225	1902	*1,000		
Clinton,	W. S. Kimball,	b 205	48	77		36	14	59	131	478	1,200	p920	44	7,000		
Coloma,	Mrs. W. H. Ball,	70	0	10		15	6		26	57	430	200	74	*1,700		

<sup>a</sup> Cannonsburg, R. D. 67.

<sup>b</sup> Chester.

<sup>c</sup> Mesick, R. D.

P. Free use of parsonage. a, Missionary aid to salary. † Both rent and aid. \* No parsonage.

CHURCHES		CLERKS		MINISTERS		MEMBERS						ADMITTED			REMOVED			BAPT.		
City or Town	Org.	Name	Name	Ord.	C'd	Ma.	Fe.	To.	Ab.	C.	L.	To.	Di.	L.	Dc.	To.	Ad.	Inf.	Fam.	
Columbus, <b>Adair</b> ,	1851	Nathan B. Clark,	William W. Gadd, <i>p.</i>	'88	'03	57	77	134	32	0	1	1	1	1	0	0	0	0	0	84
Conklin,	1896	Miss Kate Marsh,	[Fred W. Suss, <i>Lic.</i> ]	'06	'06	7	13	20	3	0	0	0	0	0	0	0	0	0	0	70
Constantine,	1888	Charles T. Stears,	Harvey S. Bush, <i>p.</i>	'98	'06	39	75	114	7	1	5	6	1	5	63	69	0	0	0	100
Cooks,	1898	Mrs. Mary Fulsher,	[W. C. Bowins, <i>Lic.</i> ]	'06	'06	7	12	19	3	6	8	14	1	1	0	1	2	0	0	23
Cooper, <sup>a</sup>	1843	J. Hackley Skinner,	[Wayne L. Waters, <i>Lic.</i> ]	'06	'06	24	55	79	22	6	1	7	1	8	1	10	0	0	0	50
Copemish,	1890	Mrs. Alonzo Chubb,	Frank Fulkerson, <i>p.</i>	'02	'05	2	10	12	3	1	1	1	1	0	0	0	0	0	0	75
Coral,	1872	Mrs. Belle Johnston,	John Lambrecht, <i>p.</i>	'00	'05	12	40	52	1	1	0	1	1	0	0	0	2	3	7	60
Corinth, <b>Ross, R. D. 61,</b>	1893	Mrs. F. M. King,	Amos E. Cragg, <i>p.</i>	'85	'06	19	17	36	13	5	1	6	0	1	0	1	5	0	0	30
Cover <sup>t</sup> ,	1870	Mrs. Laura E. Spelman,	Theodore C. Williams, <i>p.</i>	'01	'05	71	138	209	37	25	15	40	2	9	4	15	14	3	200	40
Crystal,	1877	Albert S. Oliver,	[George E. Brown, <i>Lic.</i> ]	'04	'04	23	43	66	3	18	4	22	1	1	4	6	8	6	25	40
Custer,	1879	Miss Lowa S. Tracy,	Daniel Truman, <i>p.</i>	'88	'05	5	23	28	8	0	1	1	1	0	3	1	4	0	0	40
Deerfield,	1900	G. W. Watson,				6	9	15	3	0	0	0	0	0	0	0	0	0	0	10
Delta, <b>Lansing, R. D. 4,</b>	1852	David Ogilvie,	G. Glenn Atkins, <i>p. c.</i>	'95	'06	361	618	979	150	12	8	20	19	36	1	56	0	0	0	700
Detroit, Ist,	1844	Deca. William H. Burt,	Win. Byron Forbush, <i>p. c.</i>	'92	'06	74	179	253	44	6	9	15	2	5	0	7	3	0	0	145
" Fort-st.,	1881	Thomas E. Trombley,	William H. Warreu, <i>p.</i>	'69	'07	113	224	337	21	21	6	27	2	10	6	18	7	42	370	
" Mt. Hope,	1880	Charles J. Weber,	Thomas Kent, <i>p.</i>	'65	'02	37	72	109	6	2	4	6	0	1	3	4	0	3	50	
" Brewster,	1894	Frank B. Williams,	May H. Wallace, <i>p.</i>	'88	'02	145	224	369	41	15	12	27	5	9	3	17	6	6	300	
" Boulevard,	1897	Reginald Blomfield,	William J. Jacobs, <i>p.</i>	'96	'99	75	132	207	30	20	6	26	1	3	6	10	3	9	300	
" North,	1902	J. M. Beazell,	Carl Sumner Jones, <i>p. c.</i>	'97	'06	109	224	333	44	25	15	40	4	15	0	19	3	6	400	
Dexter,	1839	Miss Dolly Francisco,	Albert L. Woodlock, <i>p.</i>	'98	'07	21	47	68	10	1	4	5	0	2	0	2	1	0	47	
Douglas,	1882	Frank H. Wade,	Frederick W. Bush, <i>p.</i>	'91	'06	33	63	96	14	0	3	3	0	6	18	24	0	0	39	
Dover, <b>Clare,</b>	1887	Samuel P. Savage,	John T. Walker, <i>p.</i>	'89	'05	20	98	118	9	2	1	3	0	4	0	4	0	0	1	175
Dowagiac,	1893	Mrs. Joseph McAdam,	George D. Strickland, <i>p.</i>	'94	'05	28	74	102	13	0	0	0	1	0	0	1	0	0	200	
Drummond,	1837	Mrs. Jessie V. Libbey,	Morris B. Townsaud, <i>p.</i>	'93	'07	15	37	52	2	13	14	27	1	17	2	20	3	2	27	
Dundee,	1896	Matthew Grimes,	Trevor C. Jones, <i>p.</i>	'94	'06	20	30	50	11	0	0	0	0	1	0	8	0	0	25	
Durand,	1865	Emory W. Hilton,	Philip O. Vaughn, <i>p.</i>	'96	'07	17	25	42	13	0	0	0	0	8	15	23	0	0	60	
East Gilead, <sup>b</sup>	1882	Charles J. Ricker,	Stephen Vaughan, <i>p.</i>			7	12	19	0	0	0	0	0	1	1	0	2	0	0	28
Eastlake,	1866	Paul Mastenbrook,	[B. F. Galloway, <i>Bapt.</i> ]	'06		5	25	30	0	0	0	0	0	0	0	14	0	0	0	50
Eastmanville, <sup>c</sup>	1882	W. D. Benjamin,	Albert H. Stoneman, <i>p.</i>	'00	'05	10	31	41	25	0	0	3	3	2	1	4	0	0	0	20
East Nelson, <sup>d</sup>	1888	Henry E. Francisco,				8	10	1	0	0	0	0	0	0	0	0	0	0	0	9
East Newton,	1860	Mrs. Ellen Hendershott,				13	30	43	6	0	3	3	0	3	3	3	0	0	0	9
East Paris, <sup>e</sup>	1885	Mrs. Eunice Johnson,	Frederick A. Dean, <i>p.</i>	'96	'05	25	98	123	28	0	4	4	2	6	0	8	0	0	0	100
Eastport, <sup>aa</sup>	1843	Miss Jeanette Hosier,	Ephraim M. Corey, <i>p.</i>	'72	'01	3	8	11	2	0	0	0	0	0	0	0	0	0	0	100
Eaton Rapids,	1903	C. H. Morehouse,	John C. Gibson, <i>p.</i>	'98	'06	19	37	56	0	4	1	0	0	1	0	0	0	0	0	100
Echo, <b>East Jordan, R. D. 3,</b>	1879	Miss Eva A. Giles,	John L. Donovan, <i>p.</i>	'05	'03	11	16	27	1	1	0	1	1	1	1	2	1	1	8	
Edmore,	1888	Mrs. Fannie Pattison,																		60

<sup>a</sup> Kalamazoo, R. D. 12. <sup>b</sup> Bronson, R. D. 7. <sup>c</sup> Coopersville R. D. 3. <sup>d</sup> Sand Lake, R. D. 38. <sup>e</sup> Grand Rapids, R. D. 11. <sup>aa</sup> Central Lake, R. D. 2.



CHURCHES	SUNDAY SCHOOL	Y. P. S.		BENEFICENCE					SALARIES, VALUES, ETC.								
		Mem.	Mem.	Foreign Miss.	Ed'n Bdg.	Ch. Home Miss.	A. M. A.	S. S.	Min. Aid	Other	Total	Home Exp.	Salary, etc.	Ch. Erec.	Ch. Prop.	Inv. Funds	Amt. of Debt
Columbus,	Dea. H. J. Vogt <sup>a</sup>	87	27	\$23	\$	\$11	\$10	\$17	\$	\$1	\$62	\$375	p\$260	'54	\$1,200		\$
Conklin,	George A. Bowser,	94	0	0		12	9	9			21	196	a6000	'96	*2,000		
Constantine,	William Oaks,	10	10			20	10	10		119	149	1,638	800	'88	*15,000		2,000
Cooks,	Freeman Ellis,	80	18			8	5	6	2		57	900	a250	'98	*1,500		
Cooper,	Fred S. Delano,	80	0	14		30	1	1			9	260	p600	'55	3,000		
Copemish,	Miss Ella Rogers,	100	0			25	310	275			25	310	a275	'92	*800		
Coral,	W. J. Massie,	70	30	10	11	25	5	2	2		31	235	150	'93	*2,000		
Coriuth,	Mrs. F. M. King,	50	25	10	20	173	28	20	6	44	342	1,112	p700	'79	6,000		
Covert,	D. B. Allen,	262	49	41	10	20	2	2			22	640	p370	'77	2,200		
Crystal,	Edward K. Marcey,	100	40			22	6	6			28	355	p400	'89	2,300		
Custer,	R. B. Gregg,	80	15			22									*2,000		
Deerfield,		30	0			4					4				*1,000		
Delta,	Fred. C. Throop [Union],	452	107	2,967	117	4,976	461	253	159	2,021	11,066	13,798	5,500	'92	*180,000		6,750
Detroit, 1st,	M. W. Stovell,	96	42	225	87	1,183	185	7	35	59	1,781	6,002	3,500	'74	50,000		
" Wood'd av.,	J. J. Evans,	375	106	19	2	71	2	5		97	217	1,907	1,200	1902	*33,333		
" Mt. Hope,	Henry J. Stecker,	160	65	2	10	2	18	41	17	2	21	21	'89	*10,000			
" Brewster,	Frank Kennedy,	350	50	84	20	50	21	21		175	298	2,395	1,000	'97	*8,000		10,000
" Boulevard,	William Barrows,	369	135	52	24	187	20	25	18	154	576	5,119	2,300	1901	*7,000		
" North,	Fred W. Clumberlin,	450	37	148		18	4	4			32	716	p391	'83	5,000		3,250
Dexter,	Jay Smith,	30	25	10		20	3	7	1		53	700	p550	'84	2,800		
Douglas,	Albert Nicholas,	62	30	16		6								'89	*1,200		
Dover,		60				9	45	8	15	10	116	1,650	p	'55	5,000		
Dovagiac,	O. G. Beach,	150	39	29	3	10	3	3		18	31	10		1905	*900		
Drunmond,	Joseph McAdam,	35	0			3	10			4	17	600	p500	1901	8,000		
Dundee,	L. J. Ostrander,	75	0			15	2	4			21	200	a800	'99	*6,000		
Durand,	John Stitt,	80	20			15	3	3			10	250	250	'81	*1,550		
East Gilead,	Enory W. Hilton,	65	0	7		15	11	11		4	26	1,100	800	'99	5,000		
Eastlake,	C. J. Rieker,	225	80			10					20	240	a200	'70	*2,000		
Eastmanville,	Henry B. Garrison,	50	0			6	1	1			1	180	150	'89	*800		
East Nelson,	B. F. Decou <sup>a</sup> ,	80	0								32	221	260	'60	*2,000		
East Newton,	Henry E. Francis <sup>o</sup> ,	85	0			26	6	6			4			'89	*500		
East Paris,	Miss Clara Dennison,	40	0											'77	8,000		
Eastport,	Darius P. Smith,	75	50	35	5	33	18	6	5	2	104	1,554	p750	'89	*500		
Eaton Rapids,	C. H. Morehouse,	55	0			7					7	175	a300	'80	*2,500		
Echo,	William P. Ross,	60	52			21	3	3			3	478	a325	'80	*2,500		
Edmore,	W. A. Boss,	50	30	11	11	21	5	5	1		49	450	a450	1900	*1,200		
Ellsworth,																	

p, Free use of parsonage. a, Missionary aid to salary. † Both rent and aid. \* No parsonage.

• Cedar Springs, R. D., 29.

City or Town	Org.	CLERKS		MINISTERS		MEMBERS						ADMITTED			REMOVED			BAPT.		
		Name	Name	Ord.	C'd	Ma.	Fe.	To.	Ab.	C.	L.	To.	Di.	L.	De.	To.	Ad.	Inf.	Fam.	
Essexville,	1883	William Felker,	Charles T. Patchell, s.	'79	'06	9	25	34	5	0	0	0	0	0	5	12	17	0	3	40
Excelsior,	1879	Mrs. Elizabeth Campbell,				3	4	7	0	0	0	0	0	0	0	0	0	0	0	5
Farwell,	1872	Clarence Armstrong,	[Orin N. Baldwin, Lic.]			15	31	46	0	2	2	4	1	0	17	18	4	2	100	
Fayette,	1877	John Follo,	[Fred Pinch, Lic.]		'06	8	17	25	5	0	0	0	0	0	0	0	0	0	24	
Fenwick,	1894	Thomas W. Worden,	Daniel Truman, p.	'88	'05	3	5	8	0	0	0	0	0	0	0	0	0	0	50	
Ferris,	1902	Mrs. Azelia Bernier,				5	8	8	0	0	0	0	0	0	0	0	0	0	25	
Filer City,	1858					52	106	158	15	6	0	6	1	2	0	0	3	0	53	
Flat Rock,	1858	Mrs. Welta Stoffet,	John F. Hutchinson, p.	'93	'00	32	67	99	13	2	0	2	0	4	0	4	0	1	145	
Flint,	1867	Miss Lillian Gold,	Theodore D. Bacon, p.	'92	'02	32	136	168	35	3	7	0	4	0	4	0	0	1	100	
Frankfort,	1868	Mrs. Rose Woodward,	John H. Hull, p.	'82	'04	14	48	62	12	3	6	9	0	3	0	3	0	0	20	
Fredonia,*	1868	Mrs. Elsie Wilson,	Peter Schermerhorn, p.	'84	'06	10	18	28	4	0	0	0	3	0	3	0	0	0	30	
Freeland,	1891	Mrs. Ida F. Wymam,				14	24	38	4	0	0	0	0	3	1	4	0	0	55	
Freeport,	1877	Isaac E. Moore,	Isaac B. Lillie, p.	'86	'06	32	67	99	13	2	0	2	0	4	0	4	0	0	117	
Fremont,	1875	Mrs. A. A. Skinner,	Jewett C. Tovusend, p.	'87	'04	38	108	146	15	4	8	57	1	5	0	1	1	0	60	
Fruitport,	1873	Mrs. Frank Bowles,	Frank Blomfield, p.	'87	'03	2	15	17	1	0	0	0	0	1	0	1	0	0	22	
Galesburg,	1835	Mrs. P. H. Whitford,	Henry C. Snyder, p.	'88	'07	30	67	97	12	0	0	0	6	0	0	6	0	0	90	
Garden,	1887	Mrs. Lucinda A. Walsh,				2	8	10	0	0	0	0	1	0	1	2	0	0	80	
Gaylord,	1877	Emmie R. Mitchell,	Ulysses G. Rieh, p.	'86	'06	35	61	96	15	3	2	5	1	2	0	3	1	1	60	
Gilmore, Benzonla, R. D. 1.	'85	Dea. George F. Barker,	[G. Edwards Lewis, M. E.]	'06	'06	5	14	19	2	0	0	0	0	0	0	0	0	0	30	
Gladstone,	1887	Mrs. O. V. Kurkur,	George C. Empson, p.	'68	'06	11	19	30	0	1	1	1	0	0	0	0	0	0	7	
Grand Blanc,	1833	Mrs. Clara E. Cook,	Fred. R. Bush, p.	'02	'03	35	63	98	15	8	1	9	2	2	0	4	4	0	60	
Grand Haven,	1858	Peter De Boe,	[Henry J. Barnes, Lic.]	'07	'07	26	60	86	16	2	8	6	14	0	1	0	1	2	80	
Grand Junction,	1881	Mrs. Sarah McCaslin,				12	20	32	2	2	6	14	0	2	0	2	1	7	100	
Grand Ledge,	1864	George W. Little,	Evan R. Williams, p.	'01	'05	49	123	172	21	3	5	8	2	3	19	24	1	1	250	
Grand Rapids, 1st,	1839	Mrs. L. Baumgardner,	Robert W. McLaughlin, p. c.	'95	'02	337	667	1004	125	27	19	46	15	17	0	32	9	9	18	
" 2d,	1870	Miss Frances A. Tuck,	Samuel T. Morris, p.	'90	'04	106	242	348	35	53	13	66	7	8	3	18	24	7	220	
" South,	1878	Jesse D. Fry,	John Gordon, p. c.	'00	'05	112	250	362	11	20	40	60	3	7	11	8	11	500		
" Smith Memorial,	1888	John L. Lynell,	George Extence, p. c.	'95	'03	33	100	133	10	12	1	13	2	7	14	23	5	1	150	
" Plymouth,	1892	Mrs. Anna M. Kellogg,	Albert H. Stoneman, p. c.	'00	'00	75	129	204	14	15	13	28	0	7	2	9	6	5	130	
" East,	1894	Mrs. David Ziegeler,	Willmot E. Stevens, p.	'00	'05	20	56	76	6	1	6	7	3	4	0	0	2	103		
" Wallin Memorial,	1896	Mrs. E. M. Denison,	William John Hamilton, p. c.	'03	'04	61	95	156	20	29	3	32	2	4	0	0	2	9	200	
Grandville,	1839		William C. Allen, p.	'73	'06	43	84	127	30	0	3	3	4	5	0	9	0	1	60	
Grass Lake,	1835	Mrs. David Rowe,	James F. Halliday, p. c.	'06	'06	19	33	52	15	0	1	1	1	0	0	0	0	8	275	
Greenville,	1852	Emery A. DeBree,				5	11	16	0	0	0	0	0	0	0	0	0	0	21	
Hamburg,	1878	Arthur C. Schoenhals,				55	5	60	2	5	60	2	5	4	9	2	0	0	40	
Hancock,	1862	J. M. Wagner,	J. Sidney Gould, p.	'94	'05	111	211	322	50	5	5	8	2	5	0	5	4	9	200	
Hancock,	1887	Mrs. E. E. Bracy,				5	26	31	1	3	5	8	1	3	5	4	9	2	40	
Harrison,	1868	Mrs. Ella G. Hubbard,	Frederick Bagnall, p.	'86	'03	32	73	105	29	9	2	11	1	0	0	1	2	2	200	
Hart,	1883	Mrs. Charles Mortimer,	Samuel H. Taylor, p.	'85	'03	25	42	67	10	3	4	7	0	3	14	17	0	0	35	
Hartford,																				

\* Marshall, R. D. 2.

CHURCHES	SUNDAY SCHOOL		Y. P. S.		BENEFICENCE					SALARIES, VALUES, ETC.									
	Place	Superintendent	Mem.	Mem.	Foreign Miss.	Ed'n	Ch. B'dg.	Home Miss.	A. M. A.	S. S.	Min. Aid	Other	Total	Home Exp.	Salary, etc.	Ch. Erec.	Ch. Prop.	Inv. Funds	Amt. of Debt
Essexville,	Mrs. William Felker,		52	0	\$	\$	\$ 2	\$10	\$	\$4	\$	\$	\$14	\$200	\$600	'84	\$2,800		\$
Excelsior,	J. T. Northen,		75	40				17	39	7	3		2	418	†500	'74	2,200		
Farwell,	Mrs. Jennie Watchorn,		10	0				47		21	8		1	100	a250				
Fayette,	Frank Hoy,		40	0			3	19		11			4	330	200	'92	*2,500		
Fenwick,															a100				
Fern,																			
Filer City,			50																
Flat Rock,	Frank S. Peters,		75	20			10	17					37	790	p400	'73	*500		
Flint,	Mrs. M. S. Keeney,		82	37			9	47	39	21	8		249	2,186	p1,000	1901	6,500		600
Frankfort,	F. L. Evans,	h	140	44	18		5	19					135	584	p600	'71	4,000		
Fredonia,	James R. Bills, <sup>a</sup>		39	0					3	3			8	75	†250	'74	2,000		
Freeland,	Watson A. Lewis,		45	0					1	2			3	115	p500	'92	3,500		400
Freeport,	Mrs. A. D. Shepard,		101	0				18		7			28	800	p600	'77	3,000		400
Fremont,	J. B. Scott,		150	92	46		7	74	27	9	5		205	1,509	p800	'78	3,000		200
Fruitport,	L. R. Harris,		75	21			2	2					6	170	150	'73	†1,000		
Galesburg,	W. W. Munger,		100	11	28		3	77	6	4			128	983	p600	'62	7,500		
Garden,	Mrs. Lotus Walch,		25	0			3	25		2			27	360	†300	'97	1,500		
Gaylord,	Henry S. Edmonds,		75	30	5		7	41		10			68	960	p750	'79	6,000		360
Gilmore,	Levi Grey,		51	0			2	6		8			21	351	104	'98	*800		
Gladstone,	C. H. Scott,		75	15	5		5	7		11			91	875	p480	'85	7,000		
Grand Blanc,	John Slaght,		75	0			6	7		12			27	1,000	p700	'74	18,500		
Grand Haven,	D. A. Lane,	h	135	49	12		6	5		10			32	91	p250	1901	3,000		
Grand Junction,	Mrs. W. R. Siggins,		60	21	3		3	15		6	2		32	350	a450	'82	*1,000		
Grand Ledge,	George W. Little,		154	37	11		10	11	21	46			101	1,662	p1,000	1904	11,500		
Grand Rapids, 1st,	Frank Welton,		565	25	2,482	1,000	18	1,600	165	40	25	3,320	12,282	11,000	p3,000	'68	100,000		2,300
" 2d,	Arthur E. Luther,	hm	816	30	73	35	20	75		37		152	382	4,316	1,200	1900	*18,000		
" South,	W. N. Fuller,		284	86	224	20	20	163	15	20	4	65	531	3,795	1,600	'86	*9,000		2,000
" Smith Mem.,	Mrs. John L. Lynch,	h	160	25	86	2	3	83	2	13		64	250	1,995	900	'98	*12,000		250
" Plymouth,	Alvin E. Ewing,	h	375	107	52	3	1	82	11	26	7	52	234	2,500	1,000	'93	*10,375		1,620
" East,	Carlton Austin,	h	160	55	41	6	6	27	5	6		5	90	1,068	900	'96	*2,700		
" Wallin Mem.,	Rev. W. John Hamilton,		180	74	14		50	50		2		4	70	2,200	900	1901	*12,000		
Grandville,	W. K. Crafts,		140	47	29		70					10	109	1,500	p750	'75	15,000		
Grass Lake,	Charles M. Miller,		40	0	82	1	38	4			1	183	309	2,700	p1,300	'79	30,000		
Greenville,	W. W. Hendrieks,		246	0	254	30	42	147	49	55	39	269	11	200	150	'78	*2,000		
Hamburg,	A. F. Macdonald,		44	42	2		7	42		5			885	1,800	p1,800	'62	20,000		
Hancock,	F. Weatherhead,		301	24	10	11	50	7	15	6		35	58	602	†450	'87	3,000		
Hart,	A. Whalley,	h	70	20			5					12	134	1,625	p800	'87	8,400		200
Hartford,	E. Hainer,												18	600	500	'84	*2,500		

\* No parsonage. † Both rent and aid. ‡ Missionary aid to salary. p. Free use of parsonage. a. Ceresco, R. D. 2.

CHURCHES		CLERKS		MINISTERS		MEMBERS						ADMITTED			REMOVED			BAPT.		
City or Town	Org.	Name	Ord.	C'd	Ma.	Fe.	To.	Ab.	C.	L.	To.	Di.	L.	Dc.	To.	Ad.	Inf.	Fam.		
Hartland, Fenton, R. D.	1844	Mrs. Ettie Burgess,			11	11	22	7	0	0	0	0	0	0	0	0	0	0	20	
Helena <sup>a</sup>	1889	William H. Fyfe,		'06	6	6	12	0	0	0	0	0	0	10	10	0	0	0	7	
Hersey,	1870	Mrs. F. McIntyre,		'06	6	27	33	9	2	3	5	0	1	0	1	4	1	0	40	
Hetherton,	1886	Mrs. Clyde O. Gibbs,		'06	18	12	18	1	0	0	0	0	0	0	0	0	0	0	16	
Hilliards,	1884	Charles H. Adams,			6	33	51	24	0	0	0	1	0	0	1	0	0	0	33	
Hillards,	1882	Charles E. Parmelee,		'98	'04	15	29	44	6	2	2	0	2	0	2	0	0	0	20	
Homestead, Benzonia,	1864	Miss Mary Stoll,		'02	'04	11	13	21	1	2	3	2	0	0	2	0	0	0	25	
Honor,	1895	Dea. Frank Blood,		'02	'04	11	13	21	0	2	0	2	0	0	0	2	0	0	75	
Hopkins, 1st, R. D. 1,	1857	Mrs. Hattie Wise,		'98	'06	15	28	43	6	0	0	4	0	0	4	0	0	0	50	
Station,	1888	D. B. Kidder,		'98	'04	30	65	95	14	4	4	0	0	2	2	2	0	0	75	
"	1890	Mrs. Helen Vandenberg,		'00	'05	9	29	38	15	3	1	4	1	1	5	7	3	0	31	
Hubbardston,	1865	Mrs. Helen Vandenberg,																		
Hubbell,	1893	George E. Johnston,		'06	23	60	83	13	3	1	4	3	9	0	12	0	0	0	130	
Hudson,	1836	Dea. Charles B. Stowell,		'00	'05	75	141	216	42	17	11	28	6	8	0	14	9	0	150	
Hudsonville,	1871	Jesse B. Densmore,		'98	'06	32	68	100	25	2	6	8	1	4	0	5	2	0	40	
Imlay City,	1872	Robert A. McRoy,		'03	'03	33	76	109	10	3	3	6	0	3	0	3	0	0	80	
Ironton,	1861	Mrs. Hattie C. Allen,		'86	'02	9	23	32	6	0	1	1	1	4	6	11	0	1	21	
Iroquois,	1889	Carl Van Zuman,		'06	1	1	2	0	0	0	0	0	0	0	0	0	0	0	12	
Isabella,	1890	Nelson Hall,		'06	2	3	5	0	0	0	0	0	0	0	0	0	0	0	8	
Jackson, 1st,	1841	Harry Horton,		'84	'01	97	254	351	74	8	7	15	5	7	0	12	4	8	200	
"	1892	Miss Mervyl Longheed,			41	71	112	10	0	8	0	0	0	0	0	0	0	0	150	
Jefferson, Hillsdale, R. D. 6,	'94	Mrs. Cynthia L. Spotts,		'83	'04	15	20	35	12	1	2	3	0	0	0	1	0	0	25	
Jenison,	1903	Miss Angie Moody,		'98	'06	12	28	40	8	0	1	1	0	0	0	0	0	0	35	
Jerome,	1867																			
Johannesburg,	1902	Mrs. Lucy A. Gingell,		'06	'06	17	26	43	5	2	3	5	0	2	0	2	1	2	75	
Kalamazoo, 1st,	1865	John Verdine,		'06	'13	36	49	9	14	2	16	1	0	0	1	12	2	16		
Kalamazoo, 2nd,	1835	Stephen O. Bennett,		'98	'03	194	405	599	85	18	17	35	10	10	0	20	6	5	400	
Kalamo,	1867																			
Kalkaska,	1875	Mrs. James Harriott,		'80	'06	14	44	58	0	2	2	4	0	5	1	6	2	0	60	
Kendall,	1888	C. M. Kingsley,		'06	'06	9	20	29	8	0	0	0	1	4	0	5	0	0	50	
Kenton,	1895	Dea. C. B. Cushman,		'06	'06	2	16	18	1	0	0	0	1	2	0	3	0	2	40	
Kinderhook,	1859																			
Lacey,	1865																			
Lansburg,	1864	Miss Freda Lee,		'07	'20	52	72	14	0	2	2	2	3	5	0	8	0	0	80	
Lake Ann,	1892	Bion Maker,		'07	'17	27	44	10	11	2	13	0	1	1	2	2	0	0	60	
Lake Linden,	1884	Miss Sarah Cameron,			44	81	125	9	18	1	19	1	1	0	2	6	0	0	150	
Lake Odessa,	1892	Morris E. Keith,		'05	50	90	140	22	33	0	33	6	2	0	8	27	0	0	100	
Lakeview,	1892	Mrs. Mary B. Forsyth,		'86	'05	62	64	86	8	2	2	4	0	0	0	0	0	0	100	
Lamont,	1849	W. W. Dickerson,		'86	'05	17	31	48	18	0	0	0	2	2	2	6	0	4	25	

<sup>a</sup> Delton.

<sup>a</sup> Harbor Beach, R. D. 4.

CHURCHES		SUNDAY SCHOOL		Y. P. S.		BENEFICENCE					SALARIES, VALUES, ETC.							
Place	Superintendent	Mem.	Mem.	Foreign Miss.	Ed'n	Ch. Bd'g	Home Miss.	A. M. A.	S. S.	Min. Aid.	Other	Total	Home Exp.	Salary, etc.	Ch. Erec.	Value of Ch. Prop.	Inv. Funds	Amt. of Debt
Hartland,	W. Clark,	35	0	0	\$	\$7	\$12	\$	\$	\$	\$	\$19	\$200	a\$200	'58	*\$2,700	\$	
Helena,	Mrs. R. Wier,	60	0	0	3	3	6	10			5	24		+400	'90	*800		
Hersey,	Frank McIntyre,	40	20	0			10					10	350		'74	2,000		
Hetherton,	Rev. A. B. Imrie,	30	0	15	10	16	6	2	6			6	100	a200	'98	*2,500		
HIGHLAND STAT'N,	Charles H. Adams,	56	25	13	3	3	20	5	11	15		67	240	a300	'87	*2,000		
Hilliards,	W. L. Pegg, <sup>a</sup>	70	30	13	5	5	18	1	5	29		29	300	208	'92	*1,500		
Homestead,	William Keimer,	35	0	0	28	28	7	2	6	20		29	142	a250	'91	*1,600		
Honor,	William P. Griffiths,	70	16	0	5	5	12	6	2	20		29	142	a250	'91	*1,600		
Hopkins, 1st,	Edwin Parmelee,	55	0	0	31	31	7	9	35	53		53	2,800	+350	'98	2,800		
Hopkins, Station,	D. B. Kiddle,	85	30	5	8	8	85	12	13	19	76	244	830	p500	'86	4,300		
Howard City,	Rev. John Lambrecht,	50	20	5	5	5	10	13	19	9	24	24	320	a350	'93	*5,500		
Hubbardston,	D. K. MacDonald,	151	25	0	4	4	10	1	1	22		37	1,300	900	'93	*3,500		80
Hubbell,	Arthur Taylor,	190	17	270	12	129	247	119	97	12	886	1,568	1,568	p1,000	'71	20,000		
Hudson,	Bert Alward,	75	25	0	6	6	29	8	10	10	47	505	505	p350	'78	2,500		
Hudsonville,	Maitland G. Bowen,	85	0	16	10	10	75	12	21	26	14	180	1,594	p700	'75	5,000		
Imlay City,	Miss Maggie Mitchell,	40	30	0	21	21	21	1	4		26	380	380	a540	'75	*1,500		
Ironton,	Mrs. F. R. McClelland,	20	0	0	18	18	463	39	30	20	876	1,759	60	a210	'59	50,000		
Iroquois,	Robert Davey,	238	20	295	30	30	30	1	5		120	171	7,019	p2,000	'93	*1,600		5,500
Isabella,	H. H. Hoffman,	223	37	20	5	5	30	1	5		10	10	140	100	'95	*1,000		600
Jackson, 1st,	John Watkins, <sup>b</sup>	35	0	0	15	15	5	5				160	160	200	1904	*2,500		
Jefferson,	J. H. Balkema,	40	0	0	7	7	28	8			43	600	400	a400	1904	*3,000		
Jenison,	Sydney S. Clagget,	40	24	9	9	9	10	30	20		26	200	200	150	'93	*1,300		
Jerome,	John Verdine,	428	144	169	15	15	313	24	35	11	442	1,009	7,617	2,000	'89	*65,000		2,000
Johannesburg,	P. Henry Oggel,	59	38	0	4	4	20	4			24	850	p700		'75	4,000		
Johant'wn & B'y,	Harold B. Whalley,	50	0	0	4	4	6	8			4	200	p500		'89	4,000		
Kalamazoo,	George H. Coman,	45	0	5	13	13	6	8			16	48	100	a600	1903	*1,200		
Kalamo,	L. A. Baker,	60	0	17	5	5	42	4			25	88	890	p550	'71	3,500		
Kalkaska,	W. O. Moses,	60	0	0	6	6	6	3			9	212	a450		'92	*1,500		
Kendall,	Adam E. Schneider,	98	35	5	8	8	18	5	5		18	1,500	1,000	p800	'87	*10,000		900
Kenton,	J. A. Paton,	135	50	13	13	13	15	4			17	1,830	p800		'92	6,000		750
Kinderhook,	Alex Usborn,	100	30	2	26	26	26	1	6		25	60	1,200	p720	'94	7,000		
Lacey,	I. N. Kierstead,	40	0	5	40	40	40	6	1		52	213	+400		'52	1,800		67
Langsbourg,	Burt Coe,																	
Lake Ann,																		
Lake Linden,																		
Lake Odessa,																		
Lakeview,																		
Lamont,																		

\* Hopkins. b Osseo, R. D. p, Free use of parsonage. a, Missionary aid to salary. † Both rent and aid. \* No parsonage.

CHURCHES		CLERKS		MINISTERS		MEMBERS						ADMITTED			REMOVED			BAPT.		
City or Town	Org.	Name	Name	Ord.	C'd	Ma.	Fe.	To.	Ab.	C.	L.	To.	Di.	L.	De.	To.	Ad.	Inf.	Fam.	
Lansing, Plymouth,	1864	Walter S. Campbell,	Frank G. Ward, p.	'94	'05	157	328	495	101	20	25	45	7	11	0	18	1	5	400	
"	1893	Miss Blanche A. Birchard,	William A. Minty, p.	'01	'04	150	301	451	65	20	19	39	7	17	0	24	17	20	500	
"	1903	J. M. Hewitt,	Clarence E. Robinson, p.	'06	'06	49	74	123	6	22	33	55	0	6	13	19	0	0	250	
"	1857	J. Albert Grotkaw,	[Galen W. Sells, Pres.]	'70	'07	29	29	38	12	0	0	0	1	6	3	10	0	1	50	
Leontidas,	1885	Mrs. Orecelia Addison,	William J. Prestidge, p.	'02	'00	27	50	77	26	0	0	0	1	2	0	3	0	0	50	
Leroy, East Leroy, R. D.,	1889	Mrs. Addie Reed,	A. E. Pomeroy, p.	'98	'05	20	44	64	8	0	5	5	1	0	0	1	0	0	50	
Leslie, 2d,	1865	Mrs. A. U. Dubois,	John Claffin, p.	'86	'96	14	56	70	4	0	0	0	4	0	0	4	0	13	50	
"	1889	Roy A. Wright,	[J. W. Noble, F. W. B.]	'97	'06	25	59	84	8	1	8	9	0	0	0	1	0	0	10	
Leviston,	1892	Ernest A. Paul,	Lincoln Ostrander, p.	'97	'04	15	33	48	8	3	1	4	0	1	0	8	1	1	11	
Linden,	1887	Nathan W. Pierce,	Charles E. Taggart, p.	'97	'03	54	115	169	17	6	0	6	2	6	0	8	3	3	150	
Litchfield,	1839	Mrs. Jennie Gibbs,	James E. Butler, p.	'86	'03	19	70	89	32	0	0	0	1	4	0	5	0	0	80	
Lowell,	1856	Mrs. Octavia R. Eaton,	Benjamin H. Burt, p.	'90	'04	19	70	89	32	0	0	0	1	4	0	5	0	0	80	
Ludington,	1870	Walter H. Stray,		'89	'98	68	199	267	70	25	8	33	4	7	0	11	6	3	171	
Luzerne,	1902																			
Mackinac Island,	1900	Dea. S. B. Poole,	John T. Husted, p.	'68	'06	35	95	130	13	4	8	12	0	0	0	1	1	0	17	
Manacelona,	1874	Amelia Lyon,	John J. Staley, p.	'94	'02	68	196	264	29	4	3	7	2	8	0	10	2	0	150	
Manistee,	1862	Mrs. H. B. Pierson,																		
Maple City,	1887	S. B. Cate,																		
Mattawan,	1887	Mrs. Scott Glidden,	G. S. Gilmour, p.	'07	'26	42	68	14	3	5	8	1	0	5	6	12	2	0	75	
Mattison,	1873	S. L. Carter,	Henry P. Collin, p.	'69	'07	8	18	26	0	0	0	0	0	0	0	0	0	0	25	
Maybee,	1880	Mrs. Eliza Collins,	[Clarence Curling, M. P.]	'06	'17	26	43	4	5	2	7	1	0	14	15	0	1	25		
Memphis,	1840	Mrs. E. H. Eppens,	Edward H. Eppens, p.	'98	'98	20	80	100	17	2	1	3	1	4	5	10	2	0	80	
Merrill,	1886	P. L. Perkins,	[E. Wooley, Lic.]	'05	'3	31	34	5	0	0	0	1	3	0	1	4	6	3	45	
Metamora,	1878	Mrs. Carrie Stecker,	W. D. J. Stevenson, p.	'85	'05	8	25	33	5	1	0	1	1	0	1	2	1	0	40	
Michigan Center, <sup>a</sup>	1869	Miss Effie Turner,	[John F. Orwick, M. E.]	'82	'07	4	10	14	0	0	0	0	1	0	0	1	6	2	50	
Middleville,	1846	Mrs. Judson Stark,	Herbert M. Willis, p.	'00	'06	24	79	103	15	9	1	10	5	3	2	10	8	0	90	
Millett,	1887																			
Mio,	1905																			
Moline,	1857	A. C. Gilbert,	Amos E. Cragg, p.	'85	'06	70	87	157	34	3	2	5	2	10	11	23	6	1	65	
Morenci,	1858	James Haynes,	William H. Shannon, p.	'81	'05	25	93	118	0	2	4	6	6	0	64	70	2	0	100	
Muliken,	1890	Mrs. Ida E. Whelpley,	[Roy K. Nevins, Lic.]	'06	'28	47	75	4	37	6	43	2	5	1	8	32	0	50		
Muskegon, 1st,	1859	Edward B. Dana,	Archibald Hadden, p.	'06	'130	319	449	70	21	9	30	5	10	4	19	15	30	300		
"		Highland Park,	Frank Blomfield, p.			5	14	19	9	0	1	1	0	0	0	0	11	50		
"		1887	Mrs. E. Murphy,	'06		2	0	0	0	0	0	0	0	0	0	0	0	0		
Nahma,	1906	John J. Nelson,	[Wm. C. Bowins, Lic.]			2	0	0	0	0	0	0	0	0	0	0	0	0		
Nevins Lake, <sup>b</sup>	1856	Dea. John F. A. Raider,	I. Wissee, p.	'05	'05	14	42	56	6	2	2	2	2	2	4	7	0	0	18	
Newaygo,	1856	Mrs. L. P. May,		'05	'05	15	20	25	2	1	2	0	0	0	0	0	0	0	60	
New Baltimore,	1866	Charles L. Phelps,	Abraham H. Lash, p.	'96	'06	13	37	50	8	0	3	3	1	4	14	19	0	0	40	
New Haven,			John F. Hutchinson, p.	'93	'00	7	16	23	10	1	0	1	1	0	0	1	1	0	3	
Newport, Monroe, R. D. 4,	'37	Mrs. Ollie M. Matteson,																		

<sup>a</sup> Jackson, R. D. 9.

<sup>b</sup> Sheridan, R. D. 1.

CHURCHES		SUNDAY SCHOOL				BENEFICENCE				SALARIES, VALUES, ETC.									
Place	Superintendent	Mem.	Mem.	Y. P. S.	Foreign Miss.	Ed'n	Ch. Bdg	Home Miss.	Home A. M. A.	S. S.	Min. Alt.	Other	Total	Home Exp.	Salary, etc.	Ch. Erec.	Value of Ch. Prop.	Inv. Funds	Ant. of Debt
Lansing, Plynn,	George H. Pratt,	300	50		\$165	\$44	\$41	\$629	\$86	\$144	\$11	\$40	\$1,160	\$15,000	p2,111	'76	\$80,000	\$	\$9,500
" Pilgrim,	Miss Carmelita Hill,	400	125		43	7		47	13	4	4	93	212	2,850	1,200	'89	*18,500		500
" Mayflower,	N. A. Holley,	175	35		2			10	7			2	21	1,000	860	'76	*2,500		300
Lawrence,	Rev. G. W. Seiler,	40	0					6	1				14	433	a500	'58	*4,000		
Leonidas,	Mrs. Dora Turner,	48	0					6	9				7	300	'85	*2,500			
Leroy,	C. Allen, Athens,	50	0		18	3		20	1	13	4		59	690	p400	'79	2,500		
Leslie, 1st,	Russell Baggerly,	75	25					31	6			37	900	p600	'84	3,500			
" 2d,																			
Lewiston,	Arthur Maxwell,	h	182	34	14			65	21			2	102	1,133	750	'69	*9,000		
Linden,	A. J. Hetchler,	80	40						4				4	558	400	'87	*1,000		
Litchfield,	Miss C. A. Turrell,	h	152	61	86	5	5	81	20	6	6	2	225	1,504	750	'69	*9,000		
Lowell,	Miss Mary F. Robinson,	75	0		6	21		7	3			3	400	700	'60	*3,000			
Ludington,	Guy D. Smith,	251	98		232	2290	2	191	25	16	66	187	3,009	3,136	p1,400	'82	14,000		
Luzerne,								4				6							
Mackinac Island,	W. B. Poole,	43	0		47	127		12	2	6		22	201	1,069	400	1905	*7,500		900
Mancelona,	W. R. Palmer,	h	95	60	5			12	6			25	672	p800	'81	7,500			400
Manistee,	F. W. White,	280	40		404			132	5	59		101	701	4,040	p1,500	'92	60,000		
Maple City,	H. P. Davis,	50	25					8	4			25	42	290	p250	'89	1,500		
Mattawan,	Mrs. Myron D. Carlisle,	75	27		10			22	4			9	48	703	600	'68	*2,000		
Mattison,	B. E. Bolton, <sup>a</sup>	30	0						1			3	1	100	p100	'87	2,500		
Maybec,	E. R. Palmer,	75	14					7	14				28	363	260	'82	*1,000		200
Memphis,	George W. Bartlett,	70	30		9	3		20	3	9		21	1,048	p625	'94	5,000			
Merrill,	Charles Smith,	45	25					20	3	3		23	850	a600	'86	*2,700			
Metamora,	Annie Kimmins,	34	0		4			10	4	2		17	155	200	'72	*2,000			
Michigan Center,	J. D. Ballard, <sup>b</sup>	50	0					17				20	600	500	'78	*3,000			
Middleville,	F. L. Blake,	75	20					5		15		20	1,230	p700	'69	6,000			700
Millett,		35	0													'76	*700		
Mio,		20																	
Moline,	A. C. Gilbert,	64	72		63			18	10	16	6	79	192	692	500	'76	*3,000		
Morenci,	Orin E. Green,	230	53		27			69	12			108	1,800	p650	'73	7,000			
Mulliken,	Walter J. Fish,	50	40					10	10			10	416	350	'90	*2,000			
Muskegon, 1st,	Rev. E. A. Blomfield,	m	495	60	264	560	35	1,169	78	52	34	304	2,496	5,602	p2,000	'84	25,000	20,000	
" High'd Park,	Rev. Frank Blomfield,		60	0				2		3		5		450	p250	'90	3,000		
Nahma,																			
Nevins Lake,	John A. Nelson,	48	0					9	2	4		19	100	1902	100	'84	*1,000		
Newaygo,	Miss May Brown,	65	43					4				30	480	400	'84	*4,000			
New Baltimore,	E. D. W. Laforce,	90	30		12			5	6	7		7	600	500	'61	*1,200			
New Haven,	Charles L. Phillips,	65	55		4			13	8			32	780	p350	'74	3,500			
Newport,	Elmer E. Lewis [Union],	h	50	10				1				1	120	100	'81	*1,000			

<sup>b</sup> Jackson, R. D. 2.  
\* No parsonage.

<sup>a</sup> Missionary aid to salary.

<sup>a</sup> Bronson, R. D. 6.  
<sup>p</sup>, Free use of parsonage.

CHURCHES	CITY OR TOWN	ORG.	CLERKS		MINISTERS		MEMBERS						ADMITTED				REMOVED				BAPT.		
			Name	Name	Name	Ord.	C'd	Ma.	Fe.	To.	Ab.	C.	L.	To.	Di.	L.	De.	To.	Ad.	Inf.	Fam.		
North Adams,		1847	Mrs. Myra Corbett,	Jared R. Preston, p.	'65	'03	29	56	85	4	1	4	5	0	0	0	0	0	0	0	0	100	
Northport,		1863	Miss Libbie Gustaf,	William H. Hurlbut, p.	'93	'05	63	92	155	12	3	1	4	1	0	0	0	0	0	0	0	4	
Nunica,		1874	Mrs. Alta M. Skeels,	Frank Blomfield, p.	'87	'03	5	7	12	4	0	0	0	0	0	0	0	0	0	0	0	25	
Oakwood, Oxford, R. D. 3,		1848	Edison Taylor,				11	15	2	0	0	0	0	0	0	0	0	0	0	0	0	11	
Old Mission,		1879	Philip A. Devol,				11	30	41	4	0	0	0	0	0	0	0	0	0	0	0	36	
Olivet,		1845	Weston M. Sexton,	Frank Hugh Foster, p.	'77	'04	114	218	332	81	4	5	9	1	22	0	23	2	1	200			
Omena,		1886	Mrs. L. H. Wheeler,	[Thomas E. Bennett, Lic.]	'04	'04	7	26	43	22	0	0	0	0	0	0	0	0	0	0	20		
Onekama,		1882	Mrs. Clara P. Smith,				7	15	22	5	0	0	0	0	1	0	1	0	0	0	25		
Onondaga,		1866	Mrs. Dora Eldred,	Anson B. Curtis, p.	'86	'06	12	41	53	8	0	0	0	1	0	8	9	0	0	0	100		
Orion,		1853																					
Otsego,		1837	Miss Fanny Cross,	[Chas. M. Taylor, Pres.]	'87	'06	24	86	110	34	4	4	8	1	6	1	8	0	0	0	100		
Ovid,		1871	John Link,	Clarence W. Long, p.	'02	'07	38	123	161	20	0	2	0	2	0	9	0	0	0	0	62		
Owosso,		1840	Alonzo Crane,	Carlos H. Hanks, p.	'88	'99	193	385	578	50	48	23	71	4	9	3	16	6	8	500			
Oxford,		1877	C. L. Randall,	[W. H. Wadleigh, Lic.]	'05	'15	13	28	41	0	3	4	7	1	3	0	4	3	0	25			
Perry,		1879	Will Strong,	Arthur O. Alexander, p.	'01	'05	26	66	92	9	3	2	5	2	5	7	14	1	0	150			
Pineknuey,		1848	H. W. Crofoot,	[Duncan McKenzie, Lic.]	'06	'06	29	73	102	2	21	2	23	0	3	0	2	0	1	20			
Pine Grove, S. Ste. Marie,		1880	Mrs. Ella Soden,	Wade Pinckney, p.	'06	'06	29	105	134	20	29	7	36	4	8	0	12	30	0	100			
Pittsford,		1893	Miss Eva Klingensmith,				7	23	30	7	0	0	0	0	0	0	0	0	0	15			
Pleasanton,		1869	Mrs. Mary A. Taylor,	William R. Kedzie, p.	'02	'06	81	191	272	40	23	14	37	3	8	3	14	9	3	215			
Pontiac,		1831	Mrs. E. B. Campbell,	Harry N. Dascomb, p.	'96	'00	193	485	678	50	16	6	22	9	16	0	25	8	4	300			
Port Huron, 1st,		1840	N. Cawthorne,	Alexander M. Lennox, p.	'96	'06	17	30	47	13	11	1	12	1	5	11	17	4	3	60			
" 24th st.,		1895	Miss Anna E. Gillespie,				25	44	69	20	0	0	0	7	0	0	7	0	0	90			
" Ross Memorial,		1896	F. A. Hamlin,				14	25	39	3	3	0	3	0	4	0	4	0	0	8	35		
Portland,		1901	Frank B. Sturgis,	James C. Hageman, p.	'97	'05	37	102	139	23	4	1	5	2	1	1	3	5	0	90			
Port Sanilac,		1848	Mrs. Nora LaSelle,	[Thomas Ainslie, Lic.]	'05	'05	5	18	23	4	0	0	0	0	1	3	5	0	1	40			
Potterville,		1854	Dea. C. T. Houghthy,				9	17	26	8	0	0	0	0	1	3	5	0	1	40			
Potterville,		1872	Mrs. Grace McDole,	George W. Brownback, p.	'99	'06	12	29	41	8	0	2	2	2	1	7	9	17	0	45			
Prattville,		1875	C. T. Emens,	Thomas G. Baxter, p.	'83	'04	17	34	51	5	10	1	11	0	3	5	8	1	0	23			
Ransom, Osseo, R. D. 26,		1848	George W. Hile,				9	31	40	6	4	2	6	0	3	3	6	2	2	75			
Rapid River,		1888	Charles H. Uebriek,				86	170	256	7	27	2	29	3	2	2	5	0	0	200			
Red Jacket, Calumet,		1887	Mrs. Robert Grierson,	Harry Appleton, p.	'91	'02	86	170	256	7	27	2	29	3	2	2	5	0	0	200			
Redridge,		1901	Mrs. Eliza Kneebone,	Charles H. Harger, p.	'93	'04	7	14	21	3	0	0	0	0	0	0	0	0	0	8	23		
Reed City,		1872	Mrs. Emma M. Winsor,	Samuel E. Kelley, p.	'94	'05	30	105	135	22	6	11	17	0	0	0	0	0	1	0	50		
Richmond,		1872	A. E. Fuller,	William W. Gadd,	'88	'03	28	82	110	25	0	1	1	0	3	0	3	0	0	1	110		
Rochester,		1827	Dr. C. S. Strain,	Wilfred Lindsay, p.	'99	'07	14	75	89	5	3	2	5	7	5	0	12	3	3	50			
Rockford,		1847	Guy L. Paine,	George H. Hancock, p.	'86	'06	12	34	46	12	0	2	2	2	4	0	6	0	6	3	75		
Rockwood,		1888	J. P. Reed, m.d.,	John F. Hutchinson, p.	'93	'00	15	27	42	6	5	2	7	1	0	0	1	2	0	6	26		
Rodney,		1884	Mrs. James Van Stee,	[Henry C. Ledyard, Lic.]	'06	'06	16	22	38	4	1	3	4	0	2	0	2	0	0	40			
Romeo,		1828	Miss Agnes L. Fessenden,	Henry W. Hunt, p.	'84	'04	41	137	178	44	3	1	4	1	1	1	2	4	3	7	150		



CHURCHES	SUNDAY SCHOOL		BENEFICENCE				SALARIES, VALUES, ETC.												
	Place	Superintendent	V.P.S. Mem.	Mem.	Foreign Miss.	Ch. Ed'n	Home Miss.	A. M. A.	S. S.	Min. Aid	Other	Total	Home Exp.	Salary, etc.	Ch. Value of Prop.	Inv. Funds	Amt. of Debt		
North Adams,	Mrs. H. E. Young,		80	35	\$35	\$	\$40	\$8	\$7	16		\$90	\$500	p\$400	'53	\$1,700			
Northport,	Mrs. W. J. Thomas,		150	0	5	11	58	7	4			110	1,215	p650	'69	4,500			
Nunica,	G. E. Skeels,		40	0	1		4					8	200	'86	*1,200	250			
Oakwood,	Edgar H. Wilcox,		38	17	8	5	25	4	4			42	503	a500	'91	2,000			
Old Mission,	Prof. H. A. Miller,		115	70	225	48	304	35	22	20	14	736	2,370	1904	*30,000				
Olivet,	Simeon Williams,		35	0	4	6	5	3	2	3	7	24	356	300	'97	*3,000			
Omena,	J. E. Utery,		35	0	0		4	5	2	3		13			'87	*1,000			
Onekama,	M. A. Stewart,		60	0	6		1	3	3			4	850	†600	'75	1,750			
Onondaga,												6			'55	*1,200			
Orion,	Arthur N. Nevins,		90	64	2		45	2	9			56	725	p500	'66	2,000			
Otsego,	W. R. Shaw,	h	120	27	35	9	55	2	18		24	143	1,440	900	'72	*7,000			
Ovid,	J. W. Simmons,		375	60	78	260	171	15	15		150	674	4,950	p1700	'91	40,000			
Owosso,	Charles G. DeShon,		110	0	25	4	6	26	11		6	83	600	520	'78	*5,200			
Oxford,	Ed. Durant,	h	400	60	12		35	8	10			65	900	p700	'84	5,200			
Perry,	Percy Swarthout,		50	0	4		15					15	600	p450	'54	1,500			
Pineknay,	Mrs. Ella Soden,		40	0	2		20		8			32	420	†250	'82	2,000			
Pine Grove,	R. M. Maynard,		40	0	2		20					28	900	p550	'93	4,000		30	
Pittsford,	John P. Millard, <sup>a</sup>		150	53	0		53					25			'93	*1,200			
Pleasanton,	R. B. Hogg,		25	0	46	2	51	5	14	4	50	175	1,995	1,100	'69	*12,000			
Pontiac,	G. C. Meisel,		221	84	0	20	405	70	55	20	83	918	4,000	p1650	'58	30,000			
Port Huron, 1st,	Howard Harman,		350	0	240	20	25	4	3		10	60	942	†600	1903	6,000			
Port Huron, 24th st.,	Amos Jackson,		65	42	36	7	10	10	11		16	16	745	530	'97	*4,750			
" 24th st.,	George W. Howe,		105	15	0		5					16	473	p250	'74	1,500			
" Ross Mem'l,	James Crittenden,		60	0	26	3	52	16	19		116	732	p600	'83	7,500				
" Sturgis M'l,	Mrs. Mary Schlichting,		85	25	0		10		11		21	316	a225	'54	*1,000				
Portland,			70	20					2		2	100	200	†450	'72	*1,000			
Port Sanilac,	J. F. Farnham, <sup>b</sup>		40	0	14	5	2	2	4		10	200	450	†300	'74	2,500			
Pottsville,	O. N. Thompson, <sup>b</sup>		60	0	3	1	5	5	8		37	467	p300	'54	2,000				
Ransom,	A. P. Waldo,		100	19	3	8	15	2	15	3	25	72	615	†500	'89	1,500			
Rapid River,	Wm. J. Reynolds <sup>c</sup>		241	40	294	10	132	30	10	0	6,217	6,700	2,152	1,200	'88	*7,000			
Red Jacket,	Dea. Thomas Bice,		50	27	0		12	30	7			22	400	†950	1902	3,500			
Redbridge,	Frank Whitney,		90	50	17	3	49	15	15		64	1,305	p900	'78	5,000				
Reed City,	Miss Ella Hunt,		60	3	3	3	4	4	4		28	800	p700	'91	6,000				
Richmond,	Burton J. Snook,	h	210	0	31	7	31	7	7		45	1,000	p600	'54	4,000				
Rochester,	Guy L. Paine,		105	31	0		3	2	2		9	850	p600	'74	4,500				
Rockford,	Henry M. Smith,		31	0	4	3	3	4	4		11	240	150	'88	*3,000				
Rockwood,	Cary H. Carr,		40	0	33	17	8	6	6		14	245	a228	'84	*800				
Rodney,	Dr. T. B. Anderson,		100	46	0		60	59	28	11	177	398	1,743	p1000	'76	35,000			
Romeo,																			

<sup>a</sup> Bear Lake, R. D. 2. <sup>b</sup> Ransom. <sup>c</sup> Laurium.  
<sup>h</sup> Free use of parsonage. <sup>a</sup> Missionary aid to salary. <sup>†</sup> Both rent and aid. <sup>\*</sup> No parsonage.

CHURCHES		CLERKS		MINISTERS		Ord.		MEMBERS				ADMITTED				REMOVED				BAPT.		
City or Town	Org.	Name	Name	Ord.	C'd	Ma.	Fe.	To.	Ab.	C.	L.	To.	Di.	L.	De.	To.	Ad.	Inf.	Fam.			
Rondo,	1883	Miss Mary Brudy,	Alexander L. Allison, p.	'03	'06	1	7	8	2	0	0	0	0	0	0	0	0	0	0	30		
Roscommon,	1875	Miss Sarah Collins,				8	27	35	4	3	0	3	0	0	2	2	12	4	0	50		
Rosedale,	1882	John Parker,	[Duncan McKenzie, Lic.]	'05	'05	1	5	6	0	0	0	0	0	0	4	4	0	0	0	25		
Royal Oak,	1842	George W. Blackmon,	[William J. St. John, Lic.]	'05	'05	7	23	30	1	6	1	7	0	0	0	0	0	5	2	50		
Ryno,	1902																					
Saginaw, Ist,	1857	Edward W. Glynn,	Nelson S. Bradley, p.	'89	'01	209	431	640	120	8	8	16	9	16	0	25	0	0	0	400		
Genesee st.,	1899	Edwin Stapleton,	Robert Stapleton, p.	'77	'03	18	37	55	8	4	2	6	1	5	14	20	0	1	60			
St. Clair,	1830	Miss Mary Coppernoll,	Henry O. Spelman, p.	'90	'05	72	162	234	62	8	5	13	3	3	0	6	6	2	140			
St. Ignace,	1880																					
St. Johns,	1860	Mrs. M. A. Kinmond,	James Hyslop, p.	'85	'05	74	153	227	20	14	5	19	5	6	0	11	10	12	210			
St. Joseph,	1854	Mrs. J. K. Hearst,	Henry S. Roblee, p.	'84	'02	69	150	219	30	3	3	6	3	7	3	13	0	8	200			
Salem, Ist, Salem, R. D.,	1867	Irving W. Hamilton,	Arthur A. Wall, p.	'83	'06	19	24	43	4	0	0	0	1	0	1	0	0	0	25			
" 2d,	1851	Oliver L. Deake,	Arthur A. Wall, p.	'83	'06	18	47	65	10	0	6	6	1	2	0	3	0	0	50			
Sandstone,	1893	L. H. Wheeler,				29	54	83	14	4	0	4	1	2	10	13	4	0	60			
Saranac,	1870	Miss B. M. Wadsworth,	Frederick P. Sprague, p.	'07	'10	27	37	50	5	2	0	5	2	0	2	5	0	5	50			
Saugatuck,	1860	James A. Aliber,	Frank D. White, p.	'02	'06	18	46	64	4	4	3	7	1	4	0	5	0	2	50			
Sault Ste. Marie,	1887																					
Shaftsbury,	1898	Mrs. William McCulloch,	Arthur O. Alexander, p.	'01	'04	6	14	20	0	0	0	0	0	0	0	0	0	0	12			
Shelby,	1864	Mrs. Abba Field,	Charles O. Grieshaber, p.	'97	'99	30	81	111	17	8	0	8	3	2	0	5	4	0	100			
Sheridan,	1877	Tina B. Hoover,	[Fred Pinch, Lic.]	'06	'06	17	56	73	11	2	5	7	1	1	13	15	0	0	50			
Sherman,	1872	Mrs. W. D. Parker,	Clement Upham, p.	'06	'06	11	39	50	10	27	3	30	2	2	0	4	25	3	32			
Shiloh,	1896																					
Sidney,	1890	Mrs. Addie Clifford,				4	12	16	0	0	0	0	0	0	0	0	0	0	30			
Six Lakes,	1889	G. E. Cornell,	John C. Gibson, p.	'98	'06	14	26	40	4	1	0	1	0	0	0	0	0	0	30			
Somerset,	1858	Frank R. Smith,	Robert Gordon, p.	'86	'03	30	57	87	12	1	7	8	2	0	0	2	1	1	50			
South Boston, Clarksville,	1847	Mrs. C. H. Farnham,				9	19	28	4	0	0	0	0	0	0	0	0	0	30			
South Haven,	1856	Mrs. Marianna Porter,	William H. Walker, p.	'94	'03	84	191	275	36	19	16	35	6	13	3	22	9	10	296			
Standish,	1878	W. F. Parker,	Lewis C. Frost, p.	'95	'06	18	42	60	3	0	4	4	1	1	0	2	0	0	40			
Stanton,	1874	P. T. H. Pierson,				34	92	126	31	2	5	7	2	11	0	13	2	0	70			
Sugar Island, S. Ste. Marie,	'85																					
Surtons Bay,	1896	Marcus Hoyt,	[Thomas E. Bennett, Lic.]	'04	'04	8	22	30	5	5	7	12	0	1	0	1	1	7	50			
Tawas City,	1877																					
Texas, Oshemo, R. D.,	1900	James J. Steele,	[Wallace W. Allen, Meth.]	'89	'00	5	9	14	0	0	0	0	0	0	0	0	0	0	1	12		
Thompsonville,	1892	Mrs. Elia Hyatt,	Frank Fulkerson, p.	'02	'05	24	54	78	11	25	2	27	0	3	2	5	11	0	125			
Three Oaks,	1844	Fred Edinger,	Milton J. Norton, p.	'97	'06	59	120	179	36	7	10	17	2	12	0	14	4	10	66			
Tipton,	1837	Dec. Arthur Joseph,				14	42	56	11	0	0	0	0	0	5	0	5	0	40			
Traverse City,	1863	S. E. Wait,	Demas Cochlin, p. c.	'89	'89	94	171	265	10	3	3	6	2	2	1	5	2	9	300			
Trout Creek,	1898	Mrs. George Hardee,				2	6	8	0	0	0	0	0	0	0	0	0	0	5			
Tyronen, Fenton, R. D. 3,	1876	Mrs. V. M. Price,	Lincoln Ostrander, p.	'97	'05	18	29	47	10	1	1	2	2	3	0	5	1	0	40			

CHURCHES	SUNDAY SCHOOL		V.P.S.		BENEFICENCE					Home Exp.		SALARIES, VALUES, ETC.							
	Place	Superintendent	Mem.	Mem.	Foreign Miss.	Ed'n	Ch. B'dg	Ch. Home Miss.	A.M. A.	S.S.	Min. Aid	Other	Total	Home Exp.	Salary, etc.	Ch. Erec.	Value of Ch. Prop.	Inv. Funds	Amt. of Debt
Rondo,		Frank G. Scott,	30	0		\$	\$	\$3	\$	\$11	\$	\$	\$14	\$76	\$100	'85	*\$600		
Roscommon,		David Brown, <sup>a</sup>	42	40	1	1	2	21	10	3	3	5	29	300	p200	'79	1,500		
Rosedale,		Charles J. Leroy,	38	0	5			11	11	7		50	14	88	a200	'84	*800		
Royal Oak,			75	40				1				73	1	500	600	'07	*2,000		
Ryano,																			
Saginaw, 1st,		Rev. N. S. Bradley,	250	115	165	175	20	700	88	27	10	538	1,723	6,000	3,000	'67	*50,000	10,000	400
Genesee st.,		Edwin Stapleton,	90	36	14	2	2	11	11	8	3	10	48	2,276	a600	1,902	*2,000		
St. Clair,		Reuben R. Moore,	210	88	113	23	10	134	42	18	11	44	395	1,500	p1,100	'80	15,000	740	
St. Ignace,																			
St. Johns,		George N. Ferry,	175	40	45		23	87	35	31	2	69	292	10,091	1,200	1,900	*30,000		1,500
St. Joseph,		H. Edward Williams,	200	95	91	16	16	98	31	5		175	416	3,400	p1,500	'58	20,000		
Salem, 1st, R.D.		Irving W. Hamilton,	h	60	30			24	24				24	275	200	'48	*1,000		
2d,		Clayton Deake,	59	0	5			11	5	7		28	28	665	p500	'86	5,000		
Sandstone,		Benjamin Turnbull, <sup>b</sup>	75	0	32	3	3	33	4	8		80	80	350	350	'72	*1,500		
Saranac,		Chesley A. Shaver,	115	0				21	5	5		26	26	500	a600	'73	*2,200		
Saugatuck,		John Schaberg,	113	0	15	8	8	19				42	42	910	p650	'60	6,000		
Sault Ste. Marie,																	*10,000		
Shaftsbury,		Charles Harvey,	25	0	0	1	1	3	2			6	6	100	100				
Shelby,		Rev. C. O. Grieshaber,	160	44	6	11	11	22	10	6	5	10	70	1,429	p720	'75	3,000		
Sheridan,		Fred Pinch,	125	35	2	3	3	29		1		35	35	437	p300	'87	4,000		70
Sherman,		Mrs. Emma Lake,	70	57	3	2	2	11		6	2	24	24	417	p275	'72	2,500		
Shuloh,																	*1,800		
Sidney,		Mrs. Mary Courter,	h	39	0			10				10	10	185	125	'90	*1,000		
Six Lakes,		N. C. Merrifield,	h	75	30			37		8		18	78	435	a250	'91	*2,000		
Somerset,		Roy Smith, <sup>c</sup>	h	70	15			10		3		14	14	275	p350	'60	4,000		
South Boston,		Ernest Collar,	58	0		1	1	10				28	261	1,832	200	'77	*1,000		
South Haven,		Willis D. Hallock,	217	28	94	22	54	29	22	12		32	32	800	p1,040	'77	10,000		
Standish,		Mrs. J. J. McCarthy,	60	30	2	3	3	16	3	8		60	60	725	a600	'82	4,000		
Stanton,		Royal O. Bachman,	150	60	76	10	15	84	50	25	35	60	355	1,350	p350	'75	7,200		100
Sugar Island,																			
Suttons Bay,		Marcus Hoyt,	50	20		5	5	6		4	3	5	23	384	p300	'99	3,000		650
Tawas City,																	*1,500		
Texas,		J. J. Steele,	23	0		5	5	21		3		8	8	258	'99	*1,600			
Thompsonville,		James Wightman,	220	70	4			21		5	4	50	84	648	p425	'93	2,800		
Three Oaks,		E. K. Warren,	198	75	798	14	82	214	84	1554	63	273	3,082	1,745	p1,000	'69	10,000		
Tipton,		Albert Ruesink,	65	0				8		4		17	17	400	p300	'60	2,500		
Traverse City,		J. W. Milliken,	h	600	50	191	65	66	4	12	17	155	511	4,500	1,400	1905	*30,000		5,000
Trout Creek,		Mrs. W. W. Webb,	35	0		3	3	5		5		8	8	25	a200	'92	*500		
Tyrene,		Ira C. Love,	40	36		8	8	8		8		16	16	365	300	'79	*2,500		242

<sup>a</sup> Sault Ste. Marie, R. D. 1. <sup>b</sup> Jackson, R. D. 5. <sup>c</sup> Addison.  
<sup>d</sup> Free use of parsonage. <sup>a</sup> Missionary aid to salary. <sup>†</sup> Both rent and aid. \* No parsonage.

CHURCHES		CLERKS		MINISTERS		MEMBERS				ADMITTED			REMOVED			BAPT.			
City or Town	Org.	Name	Name	Ord.	C'd	Ma.	Fe.	To.	Ab.	C.	L.	To.	Di.	L.	Dc.	To.	Ad.	Inf.	Fam.
Union City,	1837	Miss Sadie Blake,	David L. Holbrook, p.	'77	'00	65	194	259	58	3	4	7	9	6	1	16	2	6	250
Utica,	1855	George W. Abernethy,	[James M. Turner, Lic.]	'05		7	28	35	16	0	0	0	1	3	2	6	0	0	50
Vanderbilt,	1881	Thomas Yull,	Frank Mitchell, p.	'84	'06	11	39	50	10	0	0	0	0	3	0	3	0	0	50
Vermontville,	1838	Dea. Asa Benedict,	William Haynes, p.	'82	'02	45	106	151	32	0	1	1	5	3	1	9	0	0	90
Vernon,	1851	Miss Stella Davenport,	William Wiedenhoelt, p.	'89	'01	31	76	107	21	7	0	7	1	0	0	1	2	1	90
Viicksburg,	1865	William W. Scott,	Lewis B. Vaughan, p.	'01	'06	35	77	112	20	5	5	1	9	2	12	0	0	200	
Victor, <sup>a</sup>	1845	Mrs. Edith Greene,	George W. Mylne, p.	'92	'07	42	31	73	19	1	0	4	2	3	9	1	0	33	
Wacousta,	1862	Jmes A. Davidson,				23	40	63	28	0	0	0	0	0	0	0	0	0	50
Warren,	1900																		
Watervliet,	1885	Mrs. A. J. Sutherland,	William H. Skentlebury, p.	'75	'05	23	52	75	9	1	6	7	0	5	0	5	0	2	60
Wayland,	1859	W. H. Schuh,	George W. Kinney, p.	'98	'06	13	17	30	9	0	0	0	0	0	0	0	0	0	30
Wayne,	1848	Mrs. Sarah S. Collier,	Luther E. Brown, p.	'84	'05	44	105	149	28	5	2	7	3	1	0	4	1	1	100
Webster, Ann Arbor,	1860	Dwight B. Sears,				26	39	65	8	0	0	0	1	2	0	3	0	1	45
Wells,	1905		John W. Sherwood, p.	'99	'07	19	34	53	12	3	2	5	1	0	0	1	1	5	85
West Adrian, <sup>b</sup>	1867	Herbert N. Hood,	[John Gray, M. P.]	'82	'05	34	56	90	15	20	4	24	1	3	0	4	20	2	20
Westville,	1899																		
Wheatland, Hudson, R. D. 1, <sup>a</sup> 43		Charles M. Fuller,	[John Bettes, M. E.]	'81	'05	61	95	156	51	0	3	3	0	4	0	4	0	0	60
White Cloud,	1877	John W. Benford,	George Benford, p.	'81	'04	17	31	48	6	1	1	2	3	0	12	15	1	1	50
Whiteford Center,	1900																		
Whitehall,	1876	Frederick Norman,	Matthew Knowles, p.	'89	'04	14	45	59	5	0	1	1	1	0	0	1	0	1	60
White Rock,	1879	Miss Ruth Mumford,				1	1	2	0	0	0	0	0	0	0	0	0	0	0
Whittaker, Willis,	1854	Carl W. Lowe,				5	13	18	0	0	0	0	1	0	0	0	0	0	18
Williamston,	1878	Milo Vannetter,				10	31	41	3	2	2	4	0	0	0	0	2	6	26
Wolverine,	1883	Lewis K. Feick,	Alexander L. Allison, p.	'03	'07	20	32	52	2	1	0	1	0	5	3	8	1	2	50
Wyandotte,	1892	Newell N. Fairchild,	A. Harlan Currie, p.	'06	'06	50	70	120	26	0	0	0	1	1	0	2	0	0	43
Ypsilanti,	1881	E. A. Mellencamp,	Arthur G. Beach, p.	'97	'01	69	162	231	35	20	15	35	2	12	0	14	10	4	145

<sup>a</sup> Merlebeach, R. D. 14.

<sup>b</sup> Adrian, R. D. 2.

MINISTERS: Pastors by council, 10; pastors otherwise, 160; supplying churches, 2. Total, 172. Without charge, 93. Total number of ministers, 265.

MEMBERSHIP: No. of males, 10,262; No. of females, 22,217. Total, 32,479. Absent, 4,871. Additions, — on confession, 1,551; by letter, 951; Total, 2,502. Removals, — death, 435; dismissal, 935; revision, 1,056. Total, 2,426.

NAME OF STATE ORGANIZATION: MICHIGAN CONGREGATIONAL ASSOCIATION.

NAMES OF CHURCHES ADDED: Buckley; Nevins Lak.

NAMES OF CHURCHES CHANGED: Lake Linden, South, to Hubbell; Grand Rapids, Barker, to Grand Rapids, Wallin.

NAMES OF CHURCHES DROPPED: Atwood; Clio; Nashville.

CHURCHES: *Supplied by*, — Pastors by council, 10; pastors otherwise, 202; licentiates, 33; supplies, 18; vacant, 71. Total, 334.

CHURCHES	SUNDAY SCHOOL		V. P. S.		BENEFICENCE						SALARIES, VALUES, ETC.								
	Place	Superintendent	Mem.	Mem.	Foreign Miss.	Ed'n Bldg.	Ch. Home Miss.	A. M. Miss.	A. S. Aid	S. S. Aid	Min. Aid	Other	Total	Home Exp.	Salary, etc.	Ch. Prop.	Inv. Funds	Amt. of Debt	
Union City,	James B. Melody,	h	231	59	\$148	\$4	\$5	\$66	\$14	\$15	\$3	\$25	\$280	\$1,342	p\$800	'62	\$20,000	\$4,000	
Utich,	Mrs. J. H. Hodges,		45	0				5	6	6			11	400	p450	'57	6,000		300
Vanderbilt,	Thomas Yull,		105	30				27	5	2			34	600	p600	'98	3,000		
Vermontville,	Frank E. Hay,		90	0	35	7	6	105	22	14	8		197	1,141	p700	'64	6,000		
Vernon,	R. P. Brooks,		115	35	10	10	40	40	4	4	5		69	850	p600	'63	5,000		
Vicksburg,	B. R. Platt,		152	0				50	10	10			70	1,200	850	'68	\$4,000		350
Victor,	L. H. Allen, Ovid,		50	36	8			19	3	2			32	325	250	'86	*1,000		
Wacousta,	I. P. Rose,		28	0				15	4	4			19	400	†550	'62	3,500		
Warren,	George Parsons,		115	48	141		23	43	18	17	11	10	263	600	p400	'86	6,000		
Watervliet,	W. H. Schul,		40	0				6	5	5			11	350	250	'96	*3,500		
Wayland,	Tracy O. Sweetland,		232	80	2			38	13	13			53	1,300	p850	'49	5,000		
Wayne,	William Seadin, Dexter,		68	0	44			21			3		68	226	p190	'34	4,500		305
Webster,	C. U. Woolpert,	h	135	0											860	1900	*3,520		
Wells,	W. H. Knight,	h	90	0	9			44	11	2			66	320	270	'69	*2,000		
West Adrian,																'79	*300		
Westville,	Elmer Knight,		140	24	45		13	84	9	8	6	9	174	882	p600	'74	6,000		
Whitecloud,	B. R. Miller,		100	35	19		9	15	4	4		16	63	662	†490	'75	3,800		200
Whiteford C'n't'r,													4			1901	*2,500		
Whitehall,	Frank D. Glazier,		72	35				20	8	8			28	837	p600	'79	5,000		
White Roek,																			
Whittaker,																			
Williamston,	Mrs. J. M. Watkins,		55	0				6	6	6			12	500	p600	'54	*1,500		
Wolverine,	John E. Wiggins,		75	0			5	2	3	3	10	3	5	800	p500	'84	2,500		500
Wyandotte,	Arthur W. Edwards,		190	45	15			23	14	14			52	2,582	1,200	1902	*32,300		
Ypsilanti,	Mrs. N. P. Collins,		216	24	87	8	27	121	13	34		83	373	2,650	p1,400	'78	17,000		

Miscellaneous and anonymous: Foreign Missions, \$560; Education, \$2,635; Church Building, \$208; Home Missions, \$5,008; American Missionary Association, \$47; Sunday Schools, \$103; Ministerial Aid, \$834. Total, \$9,395.

p, Free use of parsonage. † Both rent and aid. \* No parsonage.

**BAPTISMS:** Adults, 756; infants, 641.  
**FAMILIES:** 26,074.  
**SUNDAY SCHOOLS:** Members, 36,911.  
**YOUNG PEOPLE'S SOCIETIES:** Societies, 179; members, 7,472.  
**CONTRIBUTIONS:** No. of churches contributing, 296. Foreign Missions, \$15,508; Education, \$8,697; Church Building, \$6,016; Home Missions, \$25,936; American Missionary Association, \$3,086; Sunday Schools, \$4,786; Ministerial Aid, \$1,945; Other, \$24,559. Total, \$90,533.  
**LEGACIES:** Allendale, \$2,999; Ann Arbor, \$167; Benzonia, \$89; Flat Rock, \$200; Grand Rapids, 1st, \$93; Grand Rapids, 2d, \$200; Kalamazoo, \$33; Muskegon, 1st, \$15,000; New Haven, \$2,000; Romeo, \$1,500; Union City, \$300. Total, \$22,551.  
**HOME EXPENSES:** No. of churches reporting, 290; amount, \$347,791.  
**INCREASE:** Members, 76; Sunday School members, 108; Home Expense, \$35,571; Value of Property, \$107,725.

For Fifth-Year Statistics see General Summaries.

MINNESOTA.

GENERAL CONGREGATIONAL ASSOCIATION OF MINNESOTA: Organized Oct. 22, 1856. OFFICERS: Rev. Willis A. Warren, Lake City, moderator; Samuel J. Rogers, Minneapolis, statistical secretary and treasurer. SESSION OF 1907: New Ulm, Oct. 1-3.

CHURCHES	CLERKS		MINISTERS		MEMBERS						ADMITTED			REMOVED			BAPT.				
	City or Town	Orig.	Name	Name	Ord.	C'd	Ma.	Fe.	To.	Ab.	C.	L.	To.	Di.	L.	Dc.	To.	Ad.	Inf.	Fam.	
Ada,		1882	Fred L. Hampson,	[Henry Symons, <i>Lic.</i> ]	'06	'06	21	37	58	16	0	0	0	0	2	3	8	0	2	65	
Aitkin,		1883	Miss Della Jones,	James L. Jones, <i>p.</i>	'04	'04	20	40	60	4	5	7	12	0	1	0	1	0	3	10	200
Akeley,		1898	Mrs. Geo. P. Van Cleve,	Lewis D. Arnold, <i>p.</i>	'85	'01	15	34	49	10	9	1	8	0	2	8	10	0	1	0	60
Alexandria,		1867	Dea. George L. Treat,	William J. Pasko, <i>p.</i>	'87	'04	55	140	195	36	3	5	8	0	8	0	11	3	3	150	
Aldrich,		1905	Mrs. Hattie Ham, <sup>a</sup>	E. E. Lindsley, <i>p.</i> , <b>Wadena.</b>	'05	'03	11	14	25	0	16	0	16	0	0	0	0	0	3	6	25
Anoka,		1855	Edward L. Curial,	Edwin Ewell, <i>p.</i>	'88	'04	44	107	151	35	0	5	5	1	4	0	5	0	0	100	
Appleton,		1879	Mrs. Bernard Johnson,	Albert W. Monosmith, <i>p.</i>	'05	'05	20	55	75	15	5	5	10	0	0	5	5	3	0	70	
Audubon,		1872																			
Austin,		1857	E. H. Sterling,	Frank E. Knoph, <i>p.</i>	'89	'05	180	273	453	90	81	19	100	7	6	0	13	33	4	140	
*Backus,		1903	A. L. Miller,		'03	'05	10	9	19	6	0	0	0	0	0	0	0	0	0	0	40
Bagley,		1898	G. H. Fuller,	Albert C. Woodcock, <i>p.</i>	'78	'06	27	35	7	7	4	11	0	0	10	10	7	11	7	1	75
Barnesville,		1885	W. A. Lindquist,	John T. Killen, <i>p.</i>	'06	'06	27	57	84	12	5	10	15	1	3	0	13	0	3	15	
*Beard, <sup>b</sup>		1906	Mrs. Nancy E. Nelson,	Avery G. Parks, <i>p.</i> , <b>Leonard.</b>	'97	'06	16	14	30	0	30	0	30	0	0	0	0	0	3	15	
Belgrade, <sup>c</sup>		1880	Mrs. Frank Jefferson,	George E. Brown, <i>p.</i>	'04	'04	40	54	94	11	41	5	46	0	2	13	15	32	8	40	
Belview,		1897	Mrs. B. Simpson,	[Crofton C. Adams, <i>Pres.</i> ]	'90	'06	10	23	33	13	0	0	0	0	3	0	3	0	0	25	
Benson,		1876	Mrs. W. A. Foland,	Squire Heath, <i>p.</i>	'96	'00	35	60	95	14	5	10	15	1	3	9	13	1	4	55	
Bertha,		1889	Dea. H. O. Le Gro,				5	11	16	0	0	0	0	0	2	4	0	0	0	16	
Big Lake,		1884	Albert J. Johnson,	Edmund Larke, <i>p.</i>	'03	'06	9	11	20	5	0	5	0	0	0	0	0	0	3	60	
Biwabik,		1872	J. W. Flickwr,	Ernest A. Allin, <i>p. c.</i>	'06	'06	29	70	99	10	7	2	9	2	0	0	0	2	7	125	
Braintree, Ist,		1884	Mrs. J. B. Lawrence,	[J. E. Berry, <i>Lic.</i> ]	'06	'06	11	35	46	4	11	4	15	1	3	3	7	3	10	20	
"		1878	Mrs. John S. West,	James Earl, <i>p.</i>	'89	'03	24	36	60	12	1	3	6	0	0	0	0	0	0	24	
Brownton,		1891	Mrs. J. M. Ward,	Alonzo G. Washington,	'99	'05	8	21	29	1	2	0	2	0	1	0	1	1	1	40	
Burtum,		1886	Mrs. James Orr, <sup>d</sup>	Wilbur N. Payne, <i>p.</i>	'93	'06	25	55	80	0	0	0	0	0	1	3	5	0	3	60	
Campbell,		1888	Mrs. C. C. Macchler,	George P. Keeling, <i>p.</i>																	
Cannon City, Dean,		1856	Mrs. Mary C. Clifford,	Josiah L. Keene, <i>p.</i>	'87	'03	42	70	112	23	8	0	8	1	1	1	0	2	5	2	
Cannon Falls, Ist,		1892	Gust Wolander,	[F. G. Haggquist, <i>Sub. Cov.</i> ]	'92	'07	15	16	31	3	1	0	1	0	1	0	1	0	3	21	
" <i>Swedish,</i>		1909	L. M. Lange,				8	21	29	17	0	3	3	0	2	0	2	0	0	50	
Cass Lake,		1900	Miss Myra L. Shipman,	Richard Watt, <i>p.</i>	'99	'04	22	31	53	12	0	0	12	1	3	0	4	6	1	50	
Center Chain, <sup>e</sup>		1900	Mrs. Emma Andrews,				10	5	15	0	0	0	0	0	2	2	4	0	0	20	
Ceylon,		1903	R. A. Johnson,	John Pemberton, <i>Meth.</i> <sup>bb</sup>	'76	'06	7	13	20	5	0	0	0	0	1	0	1	0	0	17	
Chokio,		1860	Mrs. Sophia S. Dodge, <sup>aa</sup>	Theodore Gulick, <i>p.</i>	'98	'06	7	6	13	0	1	6	7	0	2	0	2	0	0	28	
Claremont Street,		1890	Mrs. L. D. Thayer,	[H. C. Payne, <i>Lic.</i> ]	'06	'06	12	61	73	22	17	3	20	1	0	1	0	1	16		
Clearwater,		1859	Miss Grace M. Whiting,	Rufus P. Upton, <i>p.</i>	'97	'05	8	8	16	0	6	10	0	0	0	0	0	0	0	40	
Comfrey,		1906																			

<sup>a</sup> Fairmont, R. F. D. 3.

<sup>b</sup> Dodge Center, R. F. D. 3.

<sup>c</sup> Mankato, R. F. D. 1.

<sup>d</sup> St. Cloud, R. F. D. 1.

<sup>e</sup> Verndale.

CHURCHES	SUNDAY SCHOOL		BENEFICENCE										SALARIES, VALUES, ETC.						
	Place	Superintendent	Members	Young People's Socities, Mem.	Foreign Missions	Education	Church Bldg.	Home Missions	Am. Miss. Association	Conf. S. S. and Pub. Soc.	Ministerial Aid	Other Charities	Total	Home Expenditure	Salary, etc.	Date Erection of Church	Value Church Property	Investment Funds	Am't. of Debt
Ada,	C. R. Andrews,		90	56	\$17	\$0	\$10	\$11	\$3	\$8	\$0	\$346	\$395	\$1,165	\$950	1900	\$9	\$0	\$100
Aitken,	Rev. James L. Jones,		135	12	12	5	15	5	5	5	5	25	197	1,400	1,000	'83	4,000	0	0
Akeley,	Mrs. A. M. Davis,	h	150	45	0	0	0	12	0	0	0	0	17	900	700	'99	3,000	0	0
Alexandria,	J. Willis Knox,		162	101	50	30	102	99	6	7	10	11	315	2,338	1,200	'93	33,000	0	0
Aldrich,	Miss Hattie Ham, <sup>a</sup>	h	60	2	2	0	0	3	0	1	0	0	6	172	100	'00	0	0	0
Anoka,	George H. Goodrich,		110	33	20	0	3	37	5	18	1	13	97	1,300	900	'66	12,000	0	0
Appleton,	Mrs. Carl Brown,		80	0	9	0	4	5	0	4	0	0	22	952	450	'91	5,600	0	300
Audubon,								2					2						
Austin,	F. P. McBride,		205	63	133	0	0	165	90	14	0	500	920	50	1,800	'92	25,000	0	0
Baekus,	A. L. Miller,		50	0	0	0	0	1	0	0	0	0	1	50	0				
Bagley,	Charles G. Forrest,		120	0	2	0	5	12	0	6	0	6	31	750	665	1900	3,700	0	122
Barnesville,	W. E. Ebling,		30	6	6	0	8	6	3	0	0	0	23	1,174	800	'87	3,500	0	0
Beard,	Byron T. Evans,		43	0	0	0	0	1	0	0	0	0	1	40	0				
Belgrade,	William G. Clark, <sup>b</sup>		80	24	0	0	5	16	0	4	4	9	38	800	500	'92	3,500	500	0
Belview,	Miss Cora Adsit,		42	7	7	0	3	6	0	4	0	20	40	590	300	'96	1,500	0	0
Benson,	F. A. Robbins,		130	35	37	4	1	11	18	1	2	20	94	1,220	750	'82	2,500	0	0
Bertha,	Hale O. LeGro,	h	20	0	1	0	2	1	0	0	0	0	4	159	129	'97	1,200	0	0
Big Lake,	C. L. White,		70	47	23	0	0	9	0	0	0	48	80	961	800	'84	3,000	0	0
Biwabik,	Thorn E. Grae,		52	0	0	0	5	7	0	0	0	0	12	600	700	1900	2,000	0	0
Brainerd, 1st,	Mrs. Erma Hartley,		105	45	66	0	0	30	0	4	0	15	115	1,400	900	'72	10,000	0	0
"	William Hanna,		120	79	5	2	2	20	2	2	44	79	754	754	450	'98	3,000	0	0
Brownton,	Mrs. J. S. West,	m	80	65	6	0	9	2	0	6	0	7	30	607	320	'86	2,000	0	0
Burtrum,	Mrs. J. M. Ward,		50	0	1	0	0	10	0	2	0	0	13	250	150	'91	2,800	0	0
Cable,	Walter Gregory, <sup>c</sup>		25	0	0	0	0	0	0	0	0	0	2	150	200	1900	1,600	0	0
Campbell,	Mrs. Mary Keeling,		68	45	0	0	0	4	0	9	0	0	13	1,383	700	'88	5,000	0	0
Cannon City,	George T. Valentine,		55	30	30	4	12	47	7	4	4	90	198	1,039	700	'67	3,000	0	0
"	Gust Wolder,		27	0	1	0	5	2	0	0	0	35	43	686	600		2,000	0	700
"	Mrs. C. E. Battles,		41	0	0	0	5	0	0	5	3	0	13	1,013	1,000	1900	1,300	0	0
Centre Chain,	A. A. Carlisle,		30	0	0	0	0	0	3	0	0	2	5	25	1900				
Ceylon,	Rev. Richard Watt,		45	22	5	0	3	15	0	0	0	0	23	600	400	'99	3,300	0	200
Chokio,			80	0	0	0	3	18	0	2	0	0	20	600	600	1900	600	0	400
Claremont Street,	Arthur Peachey, <sup>d</sup>		35	0	5	1	7	5	5	7	5	0	35	236	200	'78	800	0	300
Clarksa,	Mrs. L. D. Thayer,		100	19	0	0	0	2	0	2	0	0	4	233	202	'90	1,000	0	400
Clearwater,	W. B. Pincio,		75	0	0	0	0	5	0	0	5	11	21	485	350	'60	3,500	0	0
Comfrey,	Frank H. Nichols,		20	0	0	0	0	1	0	1	0	0	2	456	120				

<sup>a</sup> Verndale. <sup>b</sup> Mankato, R. F. D. 6. <sup>c</sup> St. Cloud, R. F. D. 1. <sup>d</sup> Dodge, Center, R. F. D. 3.   
<sup>e</sup> Free use of parsonage. <sup>a</sup>, Missionary aid to salary.

CHURCHES		CLERKS		MINISTERS		MEMBERS		ADMITTED			REMOVED			BAPT.					
City or Town	Org.	Name	Name	Ord.	C'd	Ma.	Fe.	To.	Ab.	C.	L.	To.	Di.	L.	Dc.	To.	Ad.	Inf.	Fam.
Cornish, Winthrop,	1897	C. W. Anderson,	Gibbon,	'96	'05	7	6	13	0	0	0	0	0	0	0	0	0	0	4
Correll,	1896	Mrs. E. J. White,		'05	'05	5	10	15	1	0	0	0	0	0	0	0	0	0	35
Cottage Grove,	1858	John P. Furber,		'03	'06	18	52	70	5	0	0	0	0	0	0	0	0	9	40
Crookston,	1878	Dea. William L. Vannet,		'91	'06	21	68	89	17	7	2	9	1	7	0	8	0	0	135
Culdrum, Flensburg,	1896	J. A. Rylander,		'03	'05	16	14	30	0	3	0	0	0	0	0	0	0	0	100
Custer, Garvin,	1875	Rees Price,				7	9	16	0	1	1	2	0	0	0	0	0	0	48
Dawson,	1887	Joseph C. Dale,		'06	'06	59	75	134	24	0	6	6	0	20	2	22	0	1	60
Detroit,	1872	Miss Bessie L. Furber,		'95	'05	24	57	81	13	6	7	13	0	5	0	5	3	0	45
Dexter,	1877	Miss Jennie Shurman, <sup>a</sup>		'93	'05	10	16	26	4	0	0	0	2	3	5	3	0	1	40
Dodge Center,	1858	Miss Anna E. Stockman,		'84	'07	31	69	100	34	3	3	6	0	6	0	6	2	0	64
Duluth, Pilgrim,	1871	Fred R. LeRoy,		'96	'99	155	264	419	56	3	19	22	5	7	1	13	1	13	200
Edgerton,	1888	R. M. Weaver,		'96	'03	35	62	97	0	24	2	26	1	0	0	1	11	3	55
Elk River,	1880	Mrs. L. A. Gullick,		'90	'04	35	62	97	0	24	2	26	1	0	0	1	11	3	42
Ellsworth,	1874	Mrs. A. W. T. Nickerson,		'01	'04	43	102	145	42	9	3	12	1	10	34	45	5	0	70
Elmdale, Holdingsford,	1890	Mrs. Lulu Barnes,		'83	'00	136	282	418	80	4	10	14	9	17	0	26	3	11	206
Elmore,	1897	John Soltis,		'04	'04	4	6	10	3	0	2	2	0	0	0	0	0	0	10
Excelsior,	1853	Miss Ella M. Stratton,		'89	'06	17	33	50	8	9	0	9	1	10	0	11	9	0	35
Farmont,	1868	Mrs. A. Hyatt Smith,		'91	'04	55	97	152	30	3	6	9	3	8	0	11	0	6	150
Fair Oaks, Anoka,	1895	Mrs. F. A. Blanchard, <sup>b</sup>		'00	'05	62	139	291	36	14	4	18	0	12	27	39	6	1	150
Faribault,	1856	Prof. J. J. Dow,				3	5	8	3	0	1	1	0	2	5	7	0	0	5
Felton,	1898	Mrs. O. Jones,		'83	'00	136	282	418	80	4	10	14	9	17	0	26	3	11	206
Fergus Falls,	1872	Dea. Peter Winsor,		'92	'06	40	85	125	47	11	4	15	0	0	0	0	0	0	10
Fertile,	1888	G. J. Demars,		'83	'04	6	10	16	2	0	0	0	0	3	0	3	0	0	13
Fontenac,	1904	Frank M. Taber, <sup>c</sup>		'97	'04	11	7	18	3	0	0	0	0	0	0	0	0	0	5
Fosston,	1887			'98	'05	3	6	9	0	0	0	0	0	0	0	0	0	0	4
Freeborn, Shafer	1895	John G. Anderson,		'76	'75	35	38	73	5	7	9	16	0	2	0	2	1	0	26
Freeborn,	1873	Mrs. Abby Olson,		'00	'00	7	10	17	2	0	0	0	2	1	0	3	0	0	30
Freedom, Cream,	1878	Dea. Samuel O. Garlick,		'00	'00	23	28	51	6	14	0	14	0	8	0	8	0	5	4
Garvin,	1891	W. W. Jones,		'85	'06	26	33	59	18	6	3	9	0	2	0	2	4	1	17
Gaylord,	1856	Miss Lydia A. Strebel,		'91	'05	65	85	150	40	15	5	20	2	1	0	3	6	80	
Glencoe,	1885	Luther M. Gilbert,		'05	'05	32	66	98	30	11	2	13	1	11	0	12	5	11	150
Glenwood,	1885	Fred Calmeyer,		'64	'05	19	29	48	14	0	0	0	1	2	0	3	0	0	35
Glyndon,	1872	H. L. Webb,				15	26	41	14	0	0	0	1	1	0	2	0	0	20
Graceville,	1885	Mrs. C. S. Pierce,		'93	'05	8	30	38	5	0	2	2	2	0	1	3	0	0	65
Granada,	1892	Dr. W. H. Gaugh,		'78	'07	10	28	38	10	0	0	0	1	8	2	11	0	0	51
Grand Meadow,	1878	William D. Lockwood,		'91	'05	2	8	13	21	0	0	0	0	0	0	0	0	0	100
Granite Falls,	1872	Miss Carrie D. Barnes,				8	13	21	0	0	0	0	0	0	0	0	0	0	9
Grey Eagle,	1891	Mrs. C. McClintick,		'91	'05	2	8	10	3	0	0	0	0	0	0	0	0	0	25
Groveland, Minnetonka,	1883	Miss Ida C. Waters,				2	8	10	3	0	0	0	0	0	0	0	0	0	25

<sup>a</sup> Janesville, R. F. D. 3.

<sup>b</sup> Schoolcraft.

<sup>c</sup> Anoka, R. F. D. 4.



CHURCHES	SUNDAY SCHOOL	Y. P. S.		BENEFICENCE						SALARIES, VALUES, ETC.								
		Mem.	Mem.	Foreign Miss.	Ed'n	Ch. B'dg	Home Miss.	A. M. A.	S. S.	Min. Aid	Other	Total	Home Exp.	Salary, etc.	Ch. Value of Erec. Ch. Prop.	Inv. Funds	Amt. of Debt	
Cornish,													\$65	\$1905	\$700	\$0	\$0	
Correll,		25		0	0	0	2	0	0	0	0	0	227	200	97	1,500	0	0
Cottage Grove,		40		0	1	0	0	0	5	0	6	12	1,000	p600	76	4,500	0	0
Crookston,		175		25	13	8	63	3	28	6	54	200		1,500	82	14,000	0	0
Culdrum,		45		6	4	2	10	0	0	0	5	27	163	176	97	1,800	0	0
Custer,		19																
Dawson,		125		17	0	1	21	3	0	0	20	62	1,705	p650	85	5,100	0	500
Detroit,		120		17	0	6	9	0	4	3	0	29	800	650	93	3,635	0	0
Dexter,		75		4	0	2	5	0	0	0	0	11	500	400	77	1,000	0	700
Dodge Center,		112		20		4						4	1,205	800	1903	8,000	0	0
Duluth, Pilgrim,		150		1,014	162	56	284	165	38	50	577	2,346	2,502	2,500	88	58,000	2,500	2,500
W. Plymouth,		120		35	0	5	20	0	4	0	16	80	1,037	a800	89	3,800	0	0
Edgerton,		117		6	0	1	18	0	4	0	14	43	839	500	90	5,000	0	0
Elk River,		160		30	67	0	28	10	4	5	7	126	1,418	850	81	5,000	100	0
Ellsworth,		60		0	0	0	0	0	0	0	0	0	0	92	2,500	0	0	
Elmdale,		38		3	0	6	10	0	2	0	15	36	92	64	99	675	0	300
Elmore,													1,000	800				
Excelsior,		150		39	0	0	40	10	6	0	0	95	1,257	p900	72	8,500	7,000	0
Fairmont,		187		95	50	9	76	10	19	0	62	226	2,182	1,150	97	10,000	0	0
Fair Oaks,		30		10	2	0	1	3	0	0	8	20			95	500		
Fairbault,		275		50	268	1063	58	275	79	54	11	510	4,334	2,000	67	21,000	1,514	
Felton,		30		0	0	0	0	0	0	0	0	0	0		98	1,400		0
Fergus Falls,		105		26	41	0	40	0	15	9	35	140	2,370	1,600	87	20,000	0	385
Fertile,		60		23	13	4	25	6	6	0	61	495	a550	a550	88	1,200	363	0
Fontenac,		25		0	0	0	0	0	0	0	0	0	60	a50		0	0	0
Fosston,																		
Franconia,																		
Freeborn,		85		18		12	25	5	3	0	4	78	350	250	1906	1,500	0	500
Freedom,		25		5	0	0	6	0	0	0	0	11	300	a250	88	1,500	0	0
Garvin,		12		0	4	3	1	0	0	1	4	13	280	pa400	99	3,700	0	400
Gaylord,		70		12	6	0	7	0	0	0	0	18	700	700	1903	2,800	0	0
Glencoe,		130		65	19	0	10	35	7	0	0	71	1,300	p	90	7,000	0	0
Glenwood,		150		100	18	0	17	8	0	0	0	61	6,068	p1,000	1906	2,000	0	0
Glyndon,		70		18	0	0	25	0	0	0	0	25	651	600		4,000	0	0
Graceville,		52		22	0	0	0	0	0	0	0	47	250	p	87	2,800	0	0
Granada,		90		50	7	13	14	0	13	0	5	53	pa500	94	2,500	0	0	
Grand Meadow,		60		40	0	3	28	1	0	3	5	457	p	85	5,000	0	0	
Granite Falls,		100		14	0	0	10	10	0	6	0	40	750	1900	5,000	0	0	
Grey Eagle,		40		0	0	0	2	0	0	0	0	2	200		91	1,000	0	0
Groveland,		40		0	0	2	2	0	0	0	0	9	111	p120	'83	3,000	0	700

p, Free use of parsonage. a, Missionary aid to salary.

b Schoolcraft.

a Constance, R. F. D. 4.



CHURCHES		SUNDAY SCHOOL		Y.P.S.		BENEFICENCE					Home Exp.		SALARIES, VALUES, ETC.					
Place	Superintendent	Mem.	Mem.	Foreign Miss.	Ed'n Bdg	Ch. Aid	Home Miss.	A. M.	S. S.	Min.	Other	Total	Salary, etc.	Ch. Rec.	Ch. Prop.	Inv. Funds	Amt. of Debt	
Hancock,	A. Millie,	160	35	\$20	\$0	\$0	\$29	\$0	\$0	\$0	\$0	\$49	p\$700	'82	\$3,500	\$0	\$0	
Hasty,	E. D. Sheldon,	50	12	0	0	5	0	2	10	0	0	17	300	'90	1,100	0	0	
Hawley,	Mrs. W. B. Hammett,	105	45	30	3	3	15	7	3	0	0	95	p700	'87	3,500	0	0	
Hill City,	E. C. Thurston,			0	0	0	3	0	3	0	0	6	107	'0	0	0	0	
Hutchinson,	Dea. C. K. Goodnow,	180	100	45	8	5	40	7	2	7	8	122	1,821	'84	6,000	75	100	
Interna'l Falls,	Rev. Edward A. Mirick,	25		0	0	0	4	0	2	0	0	6	306	'84	150	0	0	
Kasota,	Mrs. Esther Goldberg,	40	0	0	0	0	6	0	0	0	0	6	306	'98	2,000	0	0	
Kragness,	Mrs. Mary Nelson, <sup>a</sup>	40	0	0	0	0	0	0	0	0	0	0	300	'98	2,000	0	0	
Lake Benton,	R. W. Taylor,	58	15	0	0	0	0	0	0	0	0	603	p600	'80	4,000	0	0	
Lake City, Ist,	J. M. Chalmers,	165	67	171	36	47	119	81	54	12	68	588	2,089	'81	12,000	0	0	
" " Swedish,	C. J. Larson,	60	0	0	0	3	20	0	4	0	20	47	500	'97	4,000	0	0	
Lake Itasca,	Mrs. G. R. S. Fisher,	75	35	0	0	0	5	0	0	0	25	30	96	'68	500	0	0	
Lakeland,	Ralph W. Smith,	80		0	0	0	0	0	0	0	0	217	'92	3,500	0	0		
Lake Park,	Edward Blegen,	25	0	0	0	3	0	0	8	0	7	18	425	1901	1,970	0	500	
Lake Stay,	Miss Ella Small,	69	0	0	0	0	0	1	0	0	1	400	'89	3,000	0	50		
Lamberton,	Rev. C. A. Billig,	125	0	30	0	0	46	4	11	0	20	111	p1,000	'93	12,900	0	800	
Little Falls,	I. F. Dahl,	100	50	55	0	8	62	0	6	0	1	131	825	'87	3,000	0	0	
Lvle,	Everett Southmayd,	30	0	0	0	1	9	0	1	0	1	12	300	'92	2,000	0	500	
McIntosh,	W. C. Mangel,	103	95	3	0	6	40	0	0	0	18	67	7,325	'80	9,000	170	2,300	
Mahnomin,	William M. Wigham,	205	26	48	9	15	615	17	17	0	31	752	4,993	1906	10,000	0	1,000	
Mankato, Ist,	Thomas Hughes,	45	0	0	0	0	0	0	0	0	0	0	0	'60	3,500	0	0	
" " Swedish,	Gust Bengtson,	149	75	31	0	0	42	0	14	0	10	97	2,025	'60	3,500	0	0	
Mantorville,	Henry A. Smith,																	
Maplebay,	U. G. Argetsinger,	75	24	15	0	7	9	12	4	0	27	74	1,280	'83	3,500	0	0	
Mapleton,	Mrs. C. P. Smith,	88	0	1	0	5	7	0	0	0	4	17	632	1902	2,000	1,200	600	
Maricetta,	Percy Thompson,	39	0	0	0	0	0	0	0	0	0	0	200	'57	2,000	0	0	
Marine Mills,	Mrs. B. L. Webber,	100	56	155	0	0	358	22	13	0	0	548	2,868	'92	20,000	0	3,000	
Marshall,	Charles Turner,	90	25	0	0	0	19	0	0	0	24	53	944	'69	5,000	0	0	
Mazeppa,	Ezra T. Beardslae,	75	11	110	6	6	47	25	12	6	10	222	638	'64	2,000	1,100	0	
Medford,	Arthur N. Tripp,	20	0	0	0	0	6	0	0	0	0	6	80	'90	500	0	0	
Mentor,	E. Cook,	75	45	0	0	4	3	0	0	0	0	17	775	1905	4,800	0	700	
Milaca,	George H. Elwell,	350	70	1,220	50	300	1,416	300	100	50	395	3,831	8,500	'85	65,000	0	0	
Minneapolis, Ist,	Harington Beard,	825	65	4,882	300	300	4,180	400	200	100	588	10,950	12,650	4,000	74	234,000	20,000	0
" " Plymouth,	S. T. Johnson,	550	90	455	129	69	721	194	34	147	775	2,554	10,725	'89	100,000	0	1,950	
" " Park,	Lowell E. Jepson,	570	134	375	205	33	385	118	71	26	340	1,553	3,650	'84	22,000	0	0	
" " Pilgrim,	E. M. Newcomb,	148	82	50	53	27	63	10	20	8	14	245	1,083	'82	7,000	0	660	
" " Vine,	Charles M. Way,	280	66	185	20	25	95	85	15	10	90	525	3,900	'86	23,000	0	0	
" " Como av.,	Louis W. Fuller,	110	50	30	0	21	30	0	2	0	0	83	800	'84	3,500	0	0	

<sup>a</sup> Free use of parsonage. <sup>n</sup> Missionary aid to salary.

<sup>p</sup> Moorhead, R. F. D. 1.

CHURCHES	CLERKS	MINISTERS		MEMBERS				ADMITTED			REMOVED			BAPT.						
		City or Town	Org.	Name	Ord.	C'd	Ma.	Fe.	To.	Ab.	C.	L.	To.	Di.	L.	Dc.	To.	Ad.	Inf.	Fam.
Minneapolis, Open Door,		1884 Mrs. Ernest N. Behnke,		Walter G. Carlson, p.	'97	'05	36	92	128	61	5	6	11	1	8	0	9	0	4	40
" Lyndale,		1884 Benjamin F. Coffin,		Charles E. Burton, p. c.	'98	'99	190	363	558	82	41	18	59	6	19	1	26	17	18	500
" Fremont av.,		1885 Howard Treadwell,		Charles A. Hilton, p. c.	'71	'04	114	174	288	36	22	10	32	0	10	0	10	8	7	250
" Fifth av.,		1886 Dea. A. M. Burch,		Walter H. Nugent, p.	'02	'06	95	173	268	20	4	8	12	0	30	20	50	1	4	200
" Mizpah, Hopkins,		1888 Mrs. H. D. Truman,					35	0	2	0	2	0	2	1	3	0	4	0	0	75
" Bethany,		1889 A. H. Perry,		David A. Richardson, p.	'88	'05	43	84	127	33	8	5	13	1	8	0	9	1	3	100
" Robbinsdale,		1889 Miss Ethel Russ,		Donald G. Colp, p.	'99	'02	45	57	102	4	7	6	13	0	8	0	8	4	13	80
" Lowry Hill,		1890 Daniel P. King,		Henry Hjortaa, p. c.	'92	'98	122	230	352	50	29	23	52	1	3	0	4	21	0	250
" First, Scand.,		1891 Dea. Olaf Strand,		Andrew Hjortaa,	'06	'12	16	28	0	0	0	0	0	0	0	8	8	0	0	25
" Oak Park,		1891 Mrs. A. H. Cheese,		Luther C. Talmage, p. c.	'00	'05	28	88	116	7	11	3	14	1	4	20	25	2	9	200
" Forest Heights,		1894 H. P. Hamilton,		Stanly M. Humby, p.	'03	'05	61	98	159	4	2	10	12	1	6	0	7	1	9	125
" Temple, Swedish,		1897 Alex Loifgren,		Alfred P. Engstrom, p.	'02	'04	112	180	292	20	69	0	69	4	13	4	21	2	15	125
" 38th st.,		1897 W. D. Fanning,		Charles P. Boardman, p.	'87	'07	34	47	81	4	4	10	14	1	8	15	24	0	1	100
" Edina, <sup>a</sup>		1902 Miss E. G. Doeken,		Rowland S. Cross, p.	'76	'06	9	11	20	0	0	0	0	0	0	3	3	0	2	30
" Linden Hills,		1902 Noble N. Alvard,		Peter A. Cool, p. c.	'74	'06	89	179	268	28	16	75	91	2	3	0	5	1	3	400
" Minnehaha,		1856 C. B. Benedict,		[William J. Palm, Pres.]	'06	'8	17	25	2	4	2	6	0	0	0	0	0	4	0	19
" Monticello,		1872 Andrew M. Parks,		William J. Brown, p.	'91	'02	60	93	153	25	1	4	5	0	4	0	4	0	4	125
" Moorhead,		1856 E. A. Williams,		George A. Traut, p. c.	'91	'04	41	75	116	21	4	5	9	0	4	1	5	0	2	80
" Morris,		1874 Dea. D. T. Wheaton,					53	78	131	18	43	4	47	1	5	10	16	8	10	70
" Morristown,		1878 Mrs. W. B. Adams,		James D. Mason, p.	'67	'05	11	34	45	8	0	0	0	0	3	0	3	0	2	25
" Nassau,		1898 A. B. Smith,					9	13	22	1	7	2	9	0	0	0	0	3	2	25
" New Brighton,		1890 Mrs. Frank S. Gregson,		Walter G. Carlson, p.	'97	'05	6	11	17	0	0	1	1	0	2	1	3	0	0	30
" New Richland,		1882 Mrs. C. A. Wagner,		Henry H. Stutson, p.	'97	'06	4	29	33	4	7	0	7	6	8	0	14	2	0	60
" New Ulm,		1883 Herman Held,		Edward F. Wheeler, p.	'90	'05	26	43	69	7	7	2	9	2	9	1	12	1	7	50
" New York Mills,		1893 Mrs. Dr. Miller,		Edwin E. Lindsley, p.	'05	'05	1	12	13	2	0	0	0	0	0	0	0	0	0	25
" North Branch,		1883 C. H. Westerman,		Orville A. Barnes, p.	'03	'06	10	13	23	0	3	1	4	0	1	0	1	0	0	50
" Northfield,		1856 Miss Agnes E. Page,		Edwin B. Dean, p.	'93	'05	224	423	647	148	73	29	102	9	31	0	40	43	4	300
" *Nyrene,		1906 Mrs. Addie Martin,		Avery G. Parks, p. <sup>b</sup>	'97	'06	2	2	7	0	7	2	9	0	0	2	2	0	0	50
" Orroek,		1895 Miss Grace Craig, <sup>c</sup>					2	2	4	0	0	0	0	0	0	0	0	0	0	3
" Ortonville,		1879 Ralph Burton,		Norrison E. Hannant, p.	'99	'05	38	85	123	30	2	2	4	0	6	16	22	4	2	50
" Owatonna,		1857 J. A. Sawyer,		Everett Leshar, p.	'06	'100	170	270	70	0	2	2	2	4	10	0	14	0	0	140
" Park Rapids,		1884		James Earl, p.	'89	'06	41	55	96	0	2	3	5	0	5	6	11	0	0	60
" Paynesville, <sup>a</sup>		1866 George S. Bosworth,		Herbert J. Taylor, p.	'02	'04	19	45	64	0	0	3	3	1	4	0	5	0	0	75
" Pelican Rapids,		1882 Mrs. H. Palmer,																		
" Pillsbury,		1889		William E. Griffith, p. c.	'97	'05	44	73	117	10	2	2	2	5	2	0	7	0	2	125
" Plainview,		1863 Bernhart E. Rohweder,																		
" Princeton,		1856 E. L. McMillan,		Charles H. Curtis, p. c.	'86	'04	107	182	289	48	101	19	120	7	7	8	22	35	12	200
" Rochester,		1858 J. W. Soule,		James B. Thompson, p.	'85	'06	6	12	18	12	0	0	0	0	0	0	0	0	0	21
" Rose Creek,		1873 F. G. Ray,																		

<sup>a</sup> Minneapolis, Station F. R. F. D. 2.  
<sup>b</sup> Leonard.  
<sup>c</sup> Big Lake, R. F. D. 1.  
<sup>d</sup> New Paynesville.

CHURCHES	SUNDAY SCHOOL		Y. P. S.		BENEFICENCE						SALARIES, VALUES, ETC.								
	Place	Superintendent	Mem.	Mem.	Foreign Miss.	Ed'n Bldg	Ch. Aid	Home Miss.	A. M. A.	S. S.	Min. Aid	Other	Total	Home Exp.	Salary, etc.	Ch. Value of Prop.	Inv. Funds	Amt. of Debt	
Minn'polis, O. D.	Herman Martin,		125	37	\$20	\$0	\$0	\$11	\$1	\$0	\$0	\$22	\$54	\$1,064	p\$700	'83	\$6,000	\$0	\$870
" Lyndale,	Dea. J. O. Griffith,		568	104	1,103	50	51	358	95	42	19	354	2,072	2,687	2,400	'87	25,000	0	2,200
" Fremont av.,	A. M. Chaney,		450	107	213	0	0	181	6	6	0	170	576	6,670	p1,400	'86	15,000	0	1,200
" Fifth av.,	J. M. McBride,		314	56	175	45	55	208	145	55	0	75	758	3,800	1,800	'99	12,000	0	600
" Mizpah,	Miss Bessie Hofflin,		85		0	0	0	4	0	0	0	4		a600					
" Bethany,	Eugene Runyon,		165	70	10	0	0	10	0	7	0	8	35	1,500	a1,000	'90	4,000	0	0
" Robbinsdale,	L. C. Roth,		112	40	6	16	3	34	25	4	0	48	136	1,060	800	'90	7,000	0	0
" Lowry Hill,	Charles D. Sprague,	h	250	62	325	0	0	565	136	33	80	369	1,508	4,825	2,400	1900	20,000	0	5,000
" 1st, Scand.,	Mrs. S. Simonsen,		35	0	0	0	5	0	0	0	0	0	5						
" Oak Park,	Rev. L. Curtis Talmage,		231	40	25	0	21	3	4	5	8	15	81	2,060	1,200	'92	6,000	0	1,700
" Forest H'ts,	P. R. Hamilton,		276	103	68	5	3	40	36	16	6	174	1,920	1,200	'95	5,000	0	0	
" Temple,	L. P. Turnquist,		150	125	0	32	3	0	0	0	0	250	285	3,760	p840	'95	42,000	0	1,000
" 38th st.,	John A. Gray,		150	50	7	0	11	10	0	0	0	15	43	1,303	a900	1904	7,000	0	800
" Edna,	W. E. Code, <sup>a</sup>		50	0	0	0	0	0	0	0	0	0	500	300	1904	1,400	0	0	
" Linden Hills,	C. L. Bostwick,		268	30	40	17	2	18	25	0	0	40	142	3,519	1,800	1903	6,000	0	1,200
" Minnehaha,	Miss Anna Swanson,		135	15	10	0	0	1	0	0	0	0	11	344	a105	1903	1,050	0	0
Montevideo,	Claude D. Siehl,		200	40	55	250	13	42	0	0	5	13	379	1,500	1,150	'85	4,700	0	0
Monticello,	E. A. Williams,		125	134	5	3	0	26	0	0	0	34	68	1,150	p880	'56	3,500	0	0
Moorhead,	George E. Pertley,		180	40	111	0	16	60	50	0	0	98	335	2,098	1,200	1901	9,000	0	0
Morris,	C. B. Randall,		120	30	41	7	6	23	12	3	0	50	142	1,737	p1,000	'79	9,000	0	1,500
Morristown,	W. B. Adams,		58	30	3	0	3	13	0	0	0	0	19	385	'78	2,000	0	0	
Kassau,	Robert Spanton,		47	23	0	0	4	0	0	0	0	0	4	250	200	'98	1,200	0	400
New Brighton,	A. T. French,		79	0	0	0	5	5	0	13	0	0	23	375	a300	'90	2,500	0	0
New Richland,	J. H. Hunt,		35	10	0	0	0	5	0	0	0	0	5	350	ra700	'83	3,000	0	300
New Ulm,	A. H. Lienhard,		113	50	29	0	7	24	6	16	0	27	109	1,861	p900	'83	5,000	0	250
New York Mills,	Mrs. Abigail Sawyer,		28	0	2	0	0	4	0	1	0	0	7	236	160	1903	1,500	0	0
North Branch,	E. G. Rogers,		45	0	0	0	0	2	0	0	0	0	2	525	p700	'85	1,500	0	0
Northfield,	Herbert C. Wilson,	h	325	111	1,031	1604	148	422	383	58	19	352	4,017	4,253	p1,700	'81	25,000	600	15
Nymore,	Mrs. Dan Biladeau,	h	65	0	0	0	0	29	0	2	0	0	31	72	a72		0	0	0
Orrock,	Miss Grace Craig,	hm	102	0	2	0	0	2	0	4	0	0	8	40			0	0	0
Ortonville,	Fred Shumaker,		130	22	31	10	10	54	10	10	0	100	225	1,855	1,100	'80	5,000	0	0
Owatonna,	L. L. Wheelock,	h	220	50	81	0	0	85	35	11	0	0	212	2,638	1,300	'69	12,500	0	0
Park Rapids,	William L. Phillips,		106	40	10	0	0	47	0	0	0	0	57	574	p500	'68	6,500	0	0
Paynesville,	Pelican Rapids,		108	40	10	0	10	10	10	0	0	0	40	1,000	800	'82	1,500	0	0
Pillsbury,	H. C. Anderson,	m	160	40	28	0	9	52	0	0	0	10	99	1,275	p800	'73	8,000	0	0
Plainview,	C. E. Austin,		90	0	28	0	0	27	0	0	0	50	105	990	p900	'73	5,500	0	0
Princeton,	W. H. Knapp,		210	100	223	14	14	335	21	17	7	5,560	6,191	2,700	p1,400	'64	13,500	0	0
Rochester,	F. G. Ray,		21	0	0	0	3	0	0	0	0	0	3	143	250	'72	1,500	0	0
Rose Creek,																			

p, Free use of parsonage. a, Missionary aid to salary.

<sup>a</sup> Minneapolis, Station F, R. F. D. 2.

CHURCHES		CLERKS		MINISTERS		MEMBERS					ADMITTED				REMOVED				BAPT.		
City or Town	Org.	Name	Name	Ord.	C'd	Ma.	Fe.	To.	Ab.	C.	L.	To.	Di.	L.	De.	To.	Ad.	Inf.	Fam.		
Round Prairie,	1892	Howard F. Kopp,	James F. Locke, p.	'75	'94	31	38	69	8	3	6	9	0	0	0	0	0	3	0	29	
St. Charles,	1859	Albert F. Kuebler,	Owen L. McCleery, p.	'95	'06	33	79	112	13	32	9	41	1	2	0	0	3	27	2	60	
St. Cloud, Swedish,	1883	Louis Olson,	Ernst V. Bjorklund,	'96	'03	37	46	83	0	13	3	16	0	0	0	0	0	0	0	13	80
St. Paul, Plymouth,	1858	Warren Upham,	Clement C. Campbell, p.	'85	'04	75	152	227	50	8	11	19	1	47	0	48	1	1	1	100	
" Pacific,	1882	John M. Boxell,	Alfred A. Secord, p.	'00	'05	93	157	250	33	14	4	18	2	3	15	20	11	5	200		
" Atlantic,	1883	Dea. Walter Rasmussen,	Matt Evans, p. c.	'72	'03	43	82	125	4	17	11	28	2	11	14	27	2	10	100		
" Park,	1883	Howard L. Collins,	Alexander McGregor, p. c.	'86	'98	123	256	379	50	18	13	31	2	8	22	32	2	2	225		
" St. Anthony Park,	1886	Henry L. Hunter,	Edwin S. Pressey, p. c.	'88	'06	88	133	221	65	5	14	19	3	12	2	17	0	5	135		
" Bethany,	1887	E. J. Souther,	Maurice B. Morris,	'79	'06	35	74	109	18	3	2	5	0	4	34	38	0	6	40		
" Olivet, <sup>a</sup>	1888	J. C. Felthouse,	William J. Gray, p.	'88	'05	49	93	142	5	10	13	23	1	2	0	3	4	0	150		
" South Park,	1888	Miss Emma Beards,	Samuel G. Smith, p.	'74	'88	227	397	624	75	46	24	70	3	3	20	26	0	10	500		
" People's,	1888	Leonard A. Straight,																			
" University av.,	1895	Miss Stella C. Winge,																			
" Hazel Park,	1895																				
" St. Paul Cong'l,	1895	Adolph Koerner,	Cornelius Richert, p.	'91	'03	35	45	80	20	9	2	11	3	6	0	0	9	0	5	45	
" Cyril Cong'l,	1906	Joseph Shepoha,	Charles J. Treha, p.	'96	'06	10	24	34	2	5	22	27	1	0	0	0	0	0	2	40	
Sacred Heart,	1902	Miss Lena Winje,	Francis Wrigley,	'77	'07	1	5	6	2	0	0	0	0	0	0	0	0	0	0	4	
Salem, Cambria,	1855	Henry J. Hughes,	Thomas L. Griffith, p. c.	'03	'03	23	41	64	4	0	0	0	1	2	0	0	3	0	7	30	
Sandstone,	1889	August Walden,	Emil A. Anderson, p.	'95	'02																
Sauk Center,	1867	James A. Norris,	Frederick H. Oehler, p.	'90	'04	60	128	188	41	24	6	30	1	1	0	2	3	2	100		
Sauk Rapids,	1855	Mrs. Julia Coates,	Wilbur N. Payne, p.	'99	'05	15	36	51	5	6	7	13	0	3	2	5	3	1	75		
Seaforth,	1892																				
Selma, Gornfrey,	1894	F. D. Dewey,	Rufus P. Upton, p.	'97	'05	21	24	45	3	16	2	18	0	2	0	2	16	0	14		
Sherburn,	1879	Geo. A. Sutherland,																			
Shelvin,	1891	Mrs. F. H. Jackson,	Avery G. Parks, p.	'97	'04	3	7	10	0	0	0	0	0	1	5	2	8	0	2	60	
Silver Lake,	1891	Frank Totusek,	Vaclav Prucha, p.	'00	'03	47	46	93	14	0	0	0	0	1	0	1	0	4	42		
Sleepy Eye,	1873	W. A. Anderson,	John S. Rood, p.	'88	'06	81	128	209	46	5	1	6	1	9	0	10	0	0	100		
Spencer Brook, Oxlip,	1892	Mrs. H. Berglund, <sup>b</sup>	Carl F. Olsson, p.	'93	'04	21	32	53	1	0	0	0	1	1	1	3	0	2	30		
Springfield,	1876	Mrs. Mary P. Rowe,	Rufus P. Upton, p.	'97	'05	32	46	78	11	53	1	54	0	4	0	4	38	0	22		
Spring Valley,	1856	Dea. W. L. Kellogg,	Ernest E. Day, p.	'89	'06	75	159	234	91	10	4	14	0	21	2	23	6	2	100		
Staples,	1890	Mrs. T. J. Sharkey,	Corwin Vincent, p.	'89	'06	19	55	74	13	7	0	7	0	10	1	19	50				
Starbuck,	1902	Mrs. C. R. Christensen,																			
Stewart,	1887	P. H. Kraemer,	James Earl, p.	'89	'03	8	17	25	1	0	0	0	0	0	7	0	0	0	12		
Stewartville,	1880	Miss Midge E. Tuttle,	John E. Henderson, p.	'03	'05	72	87	159	20	66	1	67	1	3	12	16	21	1	75		
Stillwater,	1883	Miss Edna L. Parsons,																			
Sunrise,	1889																				
Swanville, Swedish,	1891	Belle Flood,	Alonzo G. Washington,	'89	'05	1	7	8	1	0	1	1	0	1	0	1	0	0	12		
" Taopi,	1902	Christ Molde,	Anton Olson,	'01	'05	9	8	17	0	4	0	4	0	0	0	0	0	0	2	14	
	1890	Dea. W. F. Davis,	James B. Thompson,	'85	'06	1	5	6	1	0	0	0	0	0	0	0	0	0	0		

<sup>b</sup> Princeton, R. F. D. 3.

<sup>a</sup> Merriam Park.

CHURCHES	SUNDAY SCHOOL	Y. P. S.	BENEFICENCE				Home Exp.	SALARIES, VALUES, ETC.										
			Foreign Miss.	Ch. Ed'n	Home Miss.	A. M. A.		S. S.	Min. Aid.	Other	Total	Salary, etc.	Ch. Erec.	Ch. Prop.	Inv. Funds	Amt. of Debt		
Round Prairie,	J. W. McKillip,	40	\$0	\$0	\$5	\$0	\$6	\$0	\$0	\$0	\$16	\$2,500	\$200	'93	\$1,000	\$0		
St. Charles,	C. arles F. Knapp,	148	2	0	10	0	0	0	0	0	50	1,030	900	1901	6,000	1,000	450	
St. Cloud,	Oscar Boström,	148	0	0	0	0	0	0	0	0	0	1,201	1,600	'89	6,000	0	0	
St. Paul, Plym.,	Prof. John W. Olson,	225	31	116	24	20	38	13	15	300	752	3,357	1,500	'73	20,000	0	0	
" Pacific,	Charles A. Towble,	248	87	70	23	5	217	11	23	2	115	466	2,280	'82	10,000	0	300	
" Atlantic,	Frank R. George,	140	57	21	6	30	25	4	4	5	49	144	1,513	'84	10,000	0	965	
" Park,	C. D. Risser,	300	45	277	68	23	488	35	10	0	200	1,101	3,000	'92	75,000	0	18,000	
" St. Ant'y Pk.,	John L. Frisby,	160	61	160	21	18	166	37	19	13	100	3,057	1,500	'98	10,000	500	0	
" Bethany,	Charles Crissey,	160	37	4	0	9	22	0	0	0	35	1,114	'87	7,000	0	1,600		
" Olivet,	E. D. Parker,	161	70	238	16	15	92	8	17	13	88	487	2,000	'89	5,500	2,500	0	
" South Park,	Charles W. Clark,	95	25	4	0	10	11	5	4	0	3	37	250	'87	1,500	0	0	
" People's,	Henry C. Capser,	625	60	85	0	40	560	0	30	10	7,250	10,250	4,000	'88	150,000	0	0	
" University av	W. L. Elwess,	70	35	0	0	0	5	0	3	0	3	11	700	'95	800	0	0	
" Hazel Park,	Rudolph Yelzer,	70	12	5	0	4	9	0	0	0	3	21	550	'95	5,000	0	600	
" St. Paul,	Miss Mary J. Strnad,	85	25	14	0	0	45	0	2	0	61	228	a750	'87	2,700	0	0	
" Cyril Cong'l,	F. S. Morse,	44	0	0	0	0	0	0	0	0	0	0	'99					
Sacred Heart,	John E. Lloyd,	100	40	3	0	1	5	0	0	0	0	9	400	'71	1,500	0	0	
Salem,	August Walden,																	
Sandstone,	William A. Morse,	125	25	43	8	11	40	10	6	0	40	158	1,800	1904	11,500	0	1,040	
Sauk Center,	Fred Hales,	100	0	5	0	0	15	0	5	0	10	35	1,250	'86	3,600	0	700	
Sauk Rapids,																		
Scaforth,																		
Selma,	David Kennedy,	47	0	0	0	0	7	0	0	0	0	7	257	'95	2,500	0	0	
Sherburn,	W. F. Brundage,	90	35	15	5	11	20	2	6	1	22	82	1,044	'92	4,700	0	0	
Shevlin,	David S. Barrett,	35	0	0	0	3	2	0	0	0	0	5	58	a85	1,000	0	0	
Silver Lake,	Adolph Makovsky,	115	38	160	15	10	231	15	10	15	55	511	842	1901	2,000	0	0	
Sleepy Eye,	L. C. Fredericksen,	160	52	0	0	0	36	0	4	0	0	40	1,688	1902	16,000	0	0	
Spencer Brook,	P. B. Petterson,	60	0	0	3	0	27	0	0	0	31	61	453	'91	2,000	0	0	
Springfield,	Axel Emmerson,	97	27	88	0	4	18	0	0	0	13	120	813	'91	2,000	0	0	
Spring Valley,	Miss Nellie Grant,	123	87	115	5	7	90	20	41	6	66	350	1,812	'68	5,000	0	0	
Staples,	Arthur B. Church,	88	37	0	0	10	16	0	0	6	21	53	1,148	'90	1,000	0	0	
Starbuck,																		
Stewart,	Mrs. T. L. Eynon,	52	0	3	0	3	8	0	2	0	7	23	237	'87	1,500	0	0	
Stewartville,	Rev. J. E. Henderson,	92	23	8	0	22	0	0	3	0	33	1,620	p650	'94	6,000	0	0	
Stillwater,		100	25	0	0	0	0	0	0	0	0	700	p800	'84	6,650	0	400	
Sunrise,																		
Swanville,	Mrs. Mary Philco,	75	0	0	0	0	0	0	0	0	0	200	150	'92	1,200	0	0	
" Steed.,	Oscar Swanson,	25	0	0	0	0	3	0	0	0	0	89	68	1902	1,300	0	0	
Taopi,																		

p, Free use of parsonage, a, Missionary aid to salary.

CHURCHES		CLERKS		MINISTERS		MEMBERS						REMOVED				BAPT.				
City or Town	Org.	Name	Name	Ord.	C'd	Ma.	Fe.	To.	Ab.	C.	L.	To.	Di.	L.	Dc.	To.	Ad.	Inf.	Fam.	
Tintah,	1891	Mrs. Winnie E. Putnam,	Geo. P. Keeling, p.	'93	'06	21	31	52	15	0	0	0	0	1	0	0	8	9	0	50
Turtle River,	1903	Cassius M. Booth,				1	4	5	3	0	0	0	0	0	0	0	0	0	0	20
*Twin Valley,	1900																			
Tyler,	1880	E. M. Erickson,	Squire T. Beatty, p.	'93	'06	16	22	38	0	9	2	11	0	4	0	4	0	4	0	13
*Ulen,	1899	Mrs. Lewis Lofgren,		'93	'06	3	7	10	3	0	2	2	0	2	0	2	0	2	0	2
Upsala,	1888	Gust Nelson,	[M. N. Wikholm, Sw. Cov.]	'04	'03	53	52	105	0	4	0	4	0	4	0	2	0	2	0	5
Verndale,	1880	Miss Clara McMillan,				3	7	10	0	0	0	0	0	0	4	0	4	0	0	0
Villard,	1883	D. W. Shear,	[Walter E. Finch, Pres.]	'93	'05	14	46	60	0	27	5	32	0	0	0	0	0	19	3	40
Wabasha,	1857	Dr. C. H. Robinson,	William B. Pinkerton, p.	'90	'02	36	107	143	33	1	7	8	1	3	9	13	0	7	100	
Wadena,	1880	Dea. John Liddell,	William A. Bockoven, p.	'92	'04	42	98	140	29	1	3	4	1	1	0	2	0	0	7	
Walker,	1806	Rev. George Michael,	George Michael, p.	'74	'00	6	23	29	3	11	1	12	0	5	0	5	8	0	60	
Walnut Grove,	1874	Fred W. Schauer,				35	54	89	22	0	5	5	1	8	0	9	0	0	55	
Waseca,	1868	Casper Wood,	Allison D. Adams, p.	'76	'05	39	80	119	22	7	1	8	2	11	12	25	0	1	75	
Waterville,	1879	Mrs. R. C. St. Germaine,	James D. Mason, p.	'67	'05	4	24	28	5	1	2	0	4	0	4	0	0	0	18	
Wayzata,	1881	J. M. Davies,	William A. Black, p.	'89	'04	30	48	78	1	11	2	13	0	0	0	0	0	7	16	
Winona, 1st,	1854	George Baumgartner,	Percy E. Thomas, p. c.	'03	'01	101	265	366	126	12	8	20	4	13	2	19	7	6	220	
" 2d,	1887	Mrs. S. W. Dumcanson,				20	41	61	14	4	5	9	0	8	0	8	0	0	50	
" Scandinavian,	1895	Morton L. Moe,				15	22	37	0	8	0	8	1	6	0	7	0	1	28	
Winthrop,	1889	Mrs. Anna A. H. Huebner,	John H. Hjertland, p.	'96	'05	20	35	55	16	6	2	8	0	1	0	1	1	10	50	
Wondel Brook,	1905	C. A. Berghund, <sup>s</sup>	Nels J. Bolin, p.	'97	'01	10	17	27	1	0	0	0	0	0	0	0	0	0	2	
Worthington,	1873	George O. Moore,	John E. Evans, p.	'92	'06	33	64	97	12	0	0	0	0	1	16	17	0	0	100	
Zumbro Falls,	1890	Dea. Pratt Drinkwater,	Chas. H. Moxie, p.	'86	'06	9	23	32	0	0	0	0	0	0	0	0	0	0	25	
Zumbrota,	1857	Miss Nettie M. Barrett,	Henry C. Todd, p.	'83	'06	45	74	119	38	13	0	13	1	5	0	0	6	8	45	

<sup>b</sup> Foreston.

<sup>a</sup> Princeton, R. F. D. 5.

NAME OF STATE ORGANIZATION: GENERAL CONGREGATIONAL ASSOCIATION OF MINNESOTA.

NAMES OF CHURCHES ADDED: Backus; Beard; Comfrey; Cyril; Hill City; Mahnomid.

NAMES OF CHURCHES DROPPED: Arcola; Carlos; Hudson; Perham; St. Cloud; Westbrook.

CHURCHES: *Supplied by*, — Pastors by council, 20; pastors otherwise, 110; licentiates, 6; supplies, 40; vacant, 42. Total, 218.

MINISTERS: Pastors by council, 20; pastors otherwise, 110; supplying churches, 39. Total, 169. Without charge, 48. Total number of ministers, 217.

MEMBERSHIP: No. of males, 7,625; No. of females, 14,422. Total, 22,047. Absent, 3,704. *Additions*, — on confession, 1,825; by letter, 919. Total, 2,744. *Removals*, — death, 209; dismission, 902; revision, 512. Total, 1,623.

BAPTISMS: Adults, 710; infants, 618.



CHURCHES	SUNDAY SCHOOL		Y. P. S.		BENEFICENCE					SALARIES, VALUES, ETC.									
	Place	Superintendent	Mem.	Mem.	Foreign Miss.	Ed'n	Ch. Begg.	Home Miss.	A. M. A.	S. S.	Min. Aid	Other	Total	Home Exp.	Salary, etc.	Ch. Erec.	Value of Inv. Ch. Prop.	Inv. Funds	Amt. of Debt
Tintah,		P. A. Putnam,	60	0	\$0	\$0	\$0	\$0	\$0	\$0	\$0	\$0	\$0	\$750	\$500	1902	\$1,200	\$0	\$0
Turtle River,		Mrs. B. D. Bridgeman,	44	0	3	0	4	13	1	5	0	0	26	105	63	1902	1,300	0	0
Twin Valley,													5						
Tyler,		Joseph Johnson,	67	13	16	0	0	14	6	5	2	43	240	1,000	720	'80	3,000	175	0
Ufen,												2	240	3,300	1903	1,500	0	0	
Upsala,		Rev. M. N. Wikholm,	90	0	0	0	12	0	0	0	0	100	750	4,400	'88	3,000	0	0	
Verndale,			0	0															
Villard,		Richard M. Fouts,	60	0	0	0	0	3	0	2	0	5	450	400	'83	2,000	0	0	
Wabasha,		Malcolm Kennedy,	150	25	22	7	16	18	7	10	0	40	1,597	1,900	'84	8,000	0	0	
Wadena,		W. B. Jackson,	125	71	11	0	2	0	5	10	0	25	1,900	1,900		6,500	0	0	
Walker,		Rev. George Michael,	75	0	3	0	0	5	0	5	0	0	555	1,500	'96	3,000	0	0	
Walnut Grove,		J. W. Young,	80	35	0	0	0	0	0	0	0	0	585	1,500	'74	3,000	0	90	
Waseca,		A. D. Adams,	122	0															
Waterville,		Mrs. Jennie Foster,	40	20	4	2	3	3	0	2	0	0	16	380	313	'79	3,500	0	0
Wayzata,		Miles Dickey,	108	65	3	1	2	8	1	12	3	25	55	1,129	1,800	'82	4,000	0	0
Winona, 1st,		Frank T. Hardwick,	276	44	816	280	525	702	50	318	218	352	3,261	4,505	2,000	'81	52,000	0	0
2d,		L. Lawrence,	125	25	0	3	0	16	0	5	0	0	24	763	1,900	'87	0	0	
" Scand.,		O. C. Loken,	51	20	10	0	0	6	0	0	0	16	32	520	1,600	'96	3,000	0	0
Winthrop,		Mrs. A. A. H. Huebner,	66	0	8	0	4	0	0	8	0	0	20	1,028	1,800	'89	3,000	0	0
Wondel Brook,		August Anderson, <sup>a</sup>	25	0	0	0	0	2	0	0	0	0	2	700	3,500	1906	1,500	0	
Worthington,		M. P. Mann,	75	0	25	0	0	25	0	0	0	100	1,400	1,400	1,000	1906	4,000	0	
Zumbro Falls,		Nellie Disney,	45	12	5	0	0	0	0	0	0	0	5	250	1,500	'91	1,500	0	
Zumbrota,		James T. Fuller,	94	26	14	0	10	23	18	7	0	0	72	1,062	1,750	'60	8,000	0	

<sup>a</sup> Princeton, R. F. D. 5.

FAMILIES: 16,013.  
 SUNDAY SCHOOLS: Members, 23,000.  
 YOUNG PEOPLE'S SOCIETIES: Societies, 127; members, 5,960.  
 CONTRIBUTIONS: No. of churches contributing, 187. Foreign Missions, \$16,208; Education, \$4,656; Church Building, \$2,752; Home Missions, \$16,346; American Missionary Association, \$3,418; Sunday Schools,

P. Free use of parsonage. a, Missionary aid to salary.  
 \$1,892; Ministerial Aid, \$772; Other, \$21,789. Total, \$67,833.  
 Legacies, \$6,000. Grand total, \$73,833.  
 HOME EXPENSES: No. of churches reporting, 187; amount, \$267,230.  
 INCREASE: Members, 1,099; Value of Property, \$350,487.  
 DECREASE: Sunday School members, 259; Benevolence, \$60,748; Home Expense, \$1,150; Amount of Debt, \$5,981.

For Fifth-Year Statistics see General Summaries.

MISSISSIPPI.

THE MISSISSIPPI CONGREGATIONAL ASSOCIATION: Organized March 31, 1883. OFFICERS: Dr. Cyrus Hamlin, Tougaloo, moderator; Marion S. Jones, Meridian, statistical secretary and treasurer. SESSION OF 1907: Tougaloo University, Miss., Dec. 6-8.

CHURCHES		CLERKS		MINISTERS		MEMBERS						ADMITTED			REMOVED			BAPT.		
City or Town	Org.	Name	Name	Name	Ord.	C'd	Ma.	Fe.	To.	Ab.	C.	L.	To.	Di.	L.	Dc.	To.	Ad.	Inf.	Fam.
Caledonia, Piney Grove, <sup>a</sup>	1832	John L. Thomas,	Silas A. Gambleton, p. c.	'99	'96	26	28	54	3	5	2	7	5	1	0	6	5	0	27	
Jackson, 1st,	1903	Miss Rebecca H. Jackson,	Jerry M. Edwards, p. c.	'03	'04	8	12	20	2	0	0	0	1	0	0	0	0	0	8	
Meridian, 1st,	1893	Louis W. Barron,	Marion S. Jones, p. c.	'93	'99	28	35	63	18	1	1	2	2	1	0	3	0	0	24	
Orangeville, 1st, Bolton, <sup>b</sup>	1903	Daniel A. Edwards,	Jerry M. Edwards, p. c.	'03	'02	6	13	19	3	0	0	0	0	0	0	0	0	5	5	
Tougaloo, Union,	1871	Miss G. B. Bridgman,	Frank G. Woodworth, p. c.	'80	'87	15	29	44	10	4	1	5	2	2	90	94	2	1	16	
Woods Chapel, Caledonia, <sup>a</sup>	1904	Oliver Hado,	Silas A. Gambleton, p. c.	'99	'03	7	5	12	1	3	0	3	0	0	0	0	0	3	0	21

<sup>a</sup> R. F. D. 4.

<sup>b</sup> R. F. D. 1.

NAME OF STATE ORGANIZATION: MISSISSIPPI CONGREGATIONAL ASSOCIATION.

CHURCHES: *Supplied by*, — Pastors by council, 0; pastors otherwise, 6. Total, 6.

MINISTERS: Pastors by council, 0; pastors otherwise, 6. Total, 6. Without charge, 2. Total number of ministers, 8.

MEMBERSHIP: No. of males, 90; No. of females, 122. Total, 212. Ab-sent, 37. *Additions*, — on confession, 13; by letter, 4; Total, 17.

*Removals*: — death, 10; dismission, 4; revision, 90. Total, 104.

BAPTISMS: Adults, 15; infants, 6. FAMILIES: 114.

SUNDAY SCHOOLS: Members, 638.

CHURCHES	SUNDAY SCHOOL		BENEFICENCE							SALARIES, VALUES, ETC.										
	Place	Superintendent	Members	Young People's Societies, Mem.	Foreign Missions	Education	Church Bldg.	Home Missions	Am. Miss. Association	Conf. S. Soc. and Pub. Soc.	Ministerial Aid	Other Charities	Total	Home Expenditure	Salary, etc.	Date Erection of Church	Value Church Property	Investment Funds	Amt. of Debt	
Caledonia, Jackson, Meridian, Orangeville, Tougaloo, Woods Chapel,	Wm. Woods, Caledonia, <sup>a</sup> D. A. Edwards, Bolton, <sup>b</sup> Rev. M. S. Jones, Rev. J. M. Edwards, Bolton, <sup>b</sup> Rev. F. G. Woodworth, m Oliver Hedo, Caledonia, <sup>a</sup>	155 50 0 350 83	32 65 0 200 13	\$1 0 0 0 0	\$0 0 0 0 0	\$0 0 0 0 0	\$3 0 0 5 0	\$0 0 0 0 0	\$5 0 11 0 160	\$0 0 3 0 3	\$2 0 0 0 5	\$0 20 27 12 30	\$12 20 57 12 268	\$35 170 665 435 141	\$42 552 1901 111	1902 '93 1901 1904	\$800 1,500 15,000 212	\$40		\$

<sup>a</sup> R. F. D. 4. <sup>b</sup> R. F. D. 1. p, Free use of parsonage. a, Missionary aid to salary. \* No parsonage.

YOUNG PEOPLE'S SOCIETIES: Societies, 4; members, 310.  
 CONTRIBUTIONS: No. of churches contributing, 5. Foreign Missions, \$81;  
 Church Building, \$8; American Missionary Association, \$177; Sunday  
 Schools, \$6; Ministerial Aid, \$7; Other, \$93. Total, \$372.  
 HOME EXPENSES: No. of churches reporting, 6; amount, \$1,469.  
 INCREASE: Benevolence, \$141; Home Expense, \$1,065.  
 DECREASE: Members, \$6; Sunday School Members, 21; Value of Prop-  
 erty, \$1,488; Amount of Debt, \$477.

For Fifth-Year Statistics see General Summaries.

MISSOURI.

CONGREGATIONAL ASSOCIATION OF: Organized Oct. 27, 1865. OFFICERS: Hon. Henry M. Beardsley, Kansas City, moderator; James P. Field, Springfield, statistical secretary and treasurer. SESSION OF 1908: St. Joseph, April (2d week).

CHURCHES		CLERKS		MINISTERS		MEMBERS						ADMITTED			REMOVED			BAPT.	
City or Town	Org.	Name	Name	Ord.	C'd	Ma.	Fe.	To.	Ab.	C.	L.	To.	Di.	L.	Dc.	To.	Ad.	Inf.	Fam.
Amity,	1871	Mrs. John R. Holmes,		'98	'06	20	29	49	17	4	2	6	6	0	2	0	1	0	18
Aurora,	1888	James H. Grier,	Henry H. Bureh, p.	'98	'06	65	135	200	49	13	5	18	2	2	0	10	7	0	82
Bever, 1st,	1865	V. V. Jones,	Frederick W. Heberlein, p.	'98	'07	34	80	114	10	7	1	8	1	8	0	3	4	0	125
Billings,	1865	Wm. J. Jones,				25	73	98	0	0	0	0	0	5	0	12	0	0	6
Bonne Terre,	1877	Elijah Osborn,	James S. Murphy, p.	'95	'04	10	14	24	6	0	0	0	0	0	0	0	0	0	6
Breckenridge,	1878	Alan D. Bell,	Albert M. Beman, p.	'80	'04	37	75	112	12	7	9	16	2	5	0	7	2	7	65
Brookfield,	1866	J. T. Kenower,				15	28	43	10	0	1	1	1	0	0	1	0	0	20
Cameron,	1865	J. V. Shirts,				40	53	93	0	6	3	9	1	4	0	5	6	3	51
Carthage,	1870	Louis H. Keepers,	Hamilton D. Hunter, p.	'76	'05	54	116	170	32	6	25	31	2	15	0	17	6	17	75
Cole Camp,	1885	Mrs. Maud G. Berry,	C. Marshall Lowe, p.	'92	'06	31	87	118	8	5	0	5	0	5	0	4	5	0	100
Dawn, <i>iv elsh</i>	1868	John J. Griffith,				41	44	85	0	0	2	2	1	7	0	8	0	2	37
De Soto,	1881	Kirkwood Jones,	Hugh C. Garvin, p.	'98	'06	88	44	132	14	3	0	3	3	3	0	6	0	1	125
Eldon,	1883	Miss Ethel Rose,				23	45	68	11	4	5	9	1	6	0	7	4	1	60
Granby,	1900	Caleb C. Ball,	Wesley R. Bosard, p.	'99	'05	3	16	19	3	2	2	4	0	9	0	9	0	0	40
Grandin,	1895	Mrs. S. C. White,				36	28	64	24	0	2	2	1	7	0	8	0	2	30
Green Ridge,	1871	Charles Proctor,				54	90	144	40	0	1	1	0	14	8	22	0	1	50
Hamilton,	1869	Miss Sarah W. Tuttle,				31	46	77	6	0	0	0	3	5	0	8	0	8	48
Hannibal,	1880	Miss Anna B. Watson,	William Boyd, p.	'05	'05	58	123	181	16	3	2	5	1	5	0	6	7	2	70
Herculaneum,	1906	F. J. Sievers,	[Miss Kate H. Haus, Lic.]	'06	'06	4	17	21	3	8	13	21	0	0	0	0	10	1	500
Hickman Mills,	1873	Herman Schmidt,	[W. C. Herdman, C. P. Lay.]			16	17	33	0	2	0	2	1	0	0	1	0	0	0
Honey Creek, Kahoka,	1877	Reuben A. Lehman,	[G. Byron Smith, Lic.]	'02	'03	30	38	68	0	2	1	3	1	11	0	12	0	0	20
Iberia,	1870	Mrs. Belle Thompson,	John J. Bayne, p.	'00	'06	47	81	122	20	4	11	15	0	23	0	5	3	0	26
Joplin,	1900	Frank A. Field,	Alexander Lewis, p. c.	'95	'05	256	486	742	54	21	58	79	8	49	0	57	0	7	500
Kansas City, 1st,	1888	August C. Reinhardt,	Frank L. Johnston, p.	'93	'04	97	213	310	54	9	15	24	3	48	3	54	6	3	355
" Tabernacle,	1895	Glen Sherman,	Horace F. Holton, p.	'05	'05	35	64	99	0	10	12	22	0	1	0	1	4	9	100
" Ivanhoe Park,	1896	J. Lewis Ward,	Wallace M. Short, p. c.	'96	'03	88	172	260	30	29	11	40	0	4	0	4	15	2	150
" Beacon Hill,	1901	Thomas Green,	Cyrus Flint Stinson, p.	'95	'04	140	236	376	129	6	39	45	3	15	4	22	4	10	230
" Westminster,	1901	A. E. Anderson,	Elias F. Schwab, p.	'87	'05	70	100	170	12	19	13	23	0	9	5	14	5	1	150
" Prospect av.,	1906	Miss Kate Hoffman,	Niel Nissen, p.	'06	'06	11	26	37	0	10	27	37	0	0	0	0	0	0	30
Roanoke,	1864	S. C. Coult,	Albert M. Beman, p.	'80	'04	34	54	88	18	8	5	13	1	4	3	8	5	3	30
Kidder,	1869	Miss Minnie A. Noyes,	Smith C. Davis, p.	'87	'06	15	38	53	0	1	6	7	1	3	14	18	0	0	25
Lamar,	1868	Frank J. Johnson,	Charles W. Dunn, p.	'88	'06	86	140	226	49	2	7	9	4	7	1	11	1	0	100
Lebanon,	1893	A. H. Ehurmon,	Franklin W. Keagy, p.	'00	'05	60	145	205	15	28	17	45	1	19	43	63	14	4	225
Maplewood,	1870	Miss Alberta E. Flowers,	William Johnson, p.	'83	'02	24	42	66	7	0	2	2	2	6	0	8	0	0	89

CHURCHES	SUNDAY SCHOOL		BENEFICENCE										SALARIES, VALUES, ETC.						
	Place	Superintendent	Members	Young People's Mem.	Foreign Missions	Education	Church Bldg.	Home Missions	Am. Miss.	Cong. S. S. and Pub. Soc.	Ministerial Aid	Other Charities	Total	Home Expenditure	Salary, etc.	Date Erection of Church	Value Church Property	Investment Funds	Amt. of Debt
Amity,		E. L. Moore,*	32	0	\$0	\$0	\$0	\$0	\$0	\$0	\$0	\$0	\$3	\$475	\$500	'95	\$3,000	\$0	\$0
Aurora,		S. E. Loy,	145	0	37	0	3	41	13	19	0	0	113	1,145	1,000	'88	16,000	0	500
Bevier, 1st,		T. J. Rowland,	203	25	0	15	150	0	0	20	0	0	185	1,000	800	1904	*8,000	0	1,000
Billings,	W <sup>est</sup> h,		0	0	3	0	0	0	0	0	0	0	3	0	0	'71	*1,200	0	0
Bonne Terre,		Robert Sellors,	110	45	10	0	0	100	15	29	0	75	229	1,716	1,000	'78	5,000	0	0
Breckenridge,		J. T. Kenower,	60	15	35	9	3	20	5	8	0	4	84	311	250	'68	*1,500	0	0
Brookfield,																			
Cameron,		George T. Howser,	76	44	50	25	20	75	19	5	0	17	211	1,427	1,000	'67	6,500	0	0
Carthage,		J. E. Bell,	130	47	46	4	3	87	16	17	3	0	176	2,003	1,000	'83	10,000	0	0
Cole Camp,		John Ahrens,	140	64	54	16	6	17	8	6	0	0	115	641	800	'85	2,500	0	0
Dawn,		John M. Evans,	125	36	1	0	0	0	0	3	0	0	4	573	455	'68	*1,200	0	0
De Soto,		Robert Coxwell,	120	25	12	0	5	10	9	20	0	10	66	1,200	900	'99	*18,000	0	3,000
Eldon,		Henry Phillips,	40	0	7	0	1	5	1	0	0	0	5	600	720	'97	3,000	0	375
Grandy,		Dr. A. J. Ridgway,	50	0	0	0	2	0	0	3	0	0	5	350	350	'91	*1,800	0	0
Grandin,		George Willett,	90	77	8	0	0	17	5	4	0	202	1,908	1,200	'95	6,000	0	0	
Green Ridge,		Charles Proctor,	135	43	3	0	0	4	2	3	0	0	12	200	500	'79	*3,000	0	0
Hamilton,		Miss Stella Farabee,	60	0	7	0	10	15	0	1	0	0	33	1,082	1,500	'91	*8,000	0	250
Hannibal,		James S. Cash,	150	23	8	0	1	7	2	3	0	0	21	1,760	1,760	'91	*15,000	0	600
Herclaneum,		F. J. Slevers,	112	36	0	0	0	0	0	4	5	0	9	237	197	'95	*1,300	0	0
Hickman Mills,		Frank Schwarz,	26	0	0	0	0	0	0	0	0	0	0	100	100	'95	*1,300	0	0
Honey Creek,		R. A. Lehman,	40	0	0	0	5	0	0	9	0	0	14	344	150	'86	*1,600	0	0
Iberia,		Mrs. Elizabeth Davis,	60	0	0	0	0	0	6	6	0	19	31	136	400	'79	*800	0	0
Joplin,		J. F. Ripley,	200	16	0	0	12	20	0	6	0	38	1,500	1,200	1,200	1902	20,000	0	6,500
Kansas City, 1st,		C. B. Norton,	500	66	1,577	102	444	1,537	148	82	52	12370	18,448	13,500	5,000	1907	25,000	0	3,500
" Tabernacle,		Rev. F. L. Johnstone,	350	30	132	0	16	104	6	36	19	75	388	2,470	1,000	'89	*2,500	0	0
" Ivanhoe Pk.,		Rev. H. F. Holton,	180	20	97	0	3	65	10	12	0	10	197	750	1,000	1905	*2,500	0	0
" Beacon Hill,		L. A. Ellis,	218	125	30	0	9	15	7	10	0	71	8,500	1,500	1,500	1901	*35,000	0	0
" Westminster,		Dr. Geo. H. Hoxie,	160	0	333	560	350	881	78	116	25	1,610	3,972	18,500	3,600	1905	*80,000	0	5,000
" Prospect av.,		George W. Hanna,	155	42	38	0	2	31	15	7	0	38	131	3,125	1,500	1906	*25,000	0	5,000
Roanoke,		Rev. Niel Nissen,	150	35	150	35	15	31	15	7	0	38	131	3,125	1,500	1902	*1,000	0	0
Kidder,		J. M. W. Cannon,	80	40	70	173	24	43	19	12	5	10	356	800	500	'83	*2,000	0	0
Lamar,		C. H. Noyes,	70	0	16	0	0	13	0	0	0	69	98	1,070	900	'96	*5,000	0	0
Lebanon,		W. I. Wallace,	140	46	185	273	11	55	6	14	0	125	669	950	1,000	'68	6,000	0	0
Maplewood,		J. G. Nolson,	225	30	133	115	14	35	46	54	0	25	472	2,800	1,350	'95	*8,000	0	0
Meadville,		John J. Billington,	81	0	76	4	8	22	21	3	7	0	141	397	300	'74	1,700	0	400

\* No parsonage.

a Maysville, R. D. 4.



CHURCHES	SUNDAY SCHOOL	Y.P.S.		BENEFICENCE					SALARIES, VALUES, ETC.								
		Mem.	Mem.	Foreign Miss.	Ed'n B'dg.	Ch. B'dg.	Home Miss.	A. M. A.	S. S.	Min. Aid.	Other	Total	Home Exp.	Salary, etc.	Ch. Erec.	Value of Ch. Prop.	Inv. Funds
Meta,		40		0	\$0	\$0	\$0	\$0	\$0	\$0	\$0	\$160	\$100	1904	*\$1,200	\$0	\$150
Neosho,	h	204	22	87	0	23	62	11	5	16	282	1,138	800	'88	6,000	0	0
New Cambria, W. 1st,	h	0	0	0	0	5	0	0	0	0	5	44	75	'96	*600	0	0
"		65	40	13	0	5	0	10	0	0	37	1,128	809	'88	*2,000	0	0
Nichols,		80	20	2	2	2	1	3	0	10	22	166	75	'83	*1,000	0	0
Noble,		30	0	0	0	3	0	0	0	0	3	8	'99	*600	0	0	
Old Orchard,		115	43	52	5	16	12	18	5	24	100	1,800	820	'97	11,000	0	2,750
Peaire City,	m	225	25	58	8	33	76	15	22	20	247	1,611	1,000	1903	*10,000	0	0
Republic,		55	0	0	0	0	5	0	4	14	630	450	'80	2,600	0	0	
Riverdale,		0	0	0	0	0	0	7	0	0	7	0	'86	1,200	0	0	
St. Joseph, Tab., Swedish,	hm	310	105	359	126	202	290	87	51	46	1,188	6,731	1,500	'90	*25,000	0	0
St. Louis, 1st,		50	30	0	0	0	0	0	0	0	0	0	'720	'87	*4,000	0	0
" Pligrin, 1st,	h	100	0	1,452	1,557	449	2,472	208	130	312	6,753	12,550	6,000	'85	*125,000	3,000	0
" Fountain Pk.,		342	34	1,817	737	466	3,161	381	161	381	667	69,809	6,000	'86	*160,000	0	0
" Plymouth,		300	54	267	334	31	300	38	37	9	128	1,144	2,400	'95	*40,000	0	4,500
" Swedish,		148	36	0	0	0	2	1	0	0	11	504	'94	4,500	0	0	
" Compton Hill,		32	12	0	0	0	0	0	0	25	37	1,000	'94	*8,000	0	3,750	
" Lincoln M. Stearns,		454	36	17	0	3	183	14	45	0	25	6,230	2,400	'93	*50,000	0	8,500
" Louis P. Bauman,		528	134	100	15	108	155	14	35	5	110	542	3,000	'94	50,000	0	8,000
" Hyde Park,		225	17	45	5	13	60	15	15	5	193	1,323	1,200	'88	*5,000	0	250
" Memorial,		135	60	62	7	8	182	8	18	7	155	447	1,020	'90	15,000	0	4,500
" Union,		300	40	27	0	0	40	0	10	0	77	6,500	1,500	'84	*12,000	0	0
" Olive Branch,		145	65	10	0	20	15	2	0	10	57	1,900	700	'97	*22,000	0	1,200
" German,		165	32	2	0	0	15	0	11	0	43	1,118	1,000	'84	*7,500	0	2,000
" Redeemer,		185	0	85	0	0	63	0	0	7	155	1,062	1,500	'93	0	0	0
" Hope,		78	49	0	0	1	0	5	0	0	6	2,950	1,000	'04	*5,000	0	0
" Immanuel,		273	40	67	2	25	15	5	10	2	40	600	825	'97	*8,000	0	0
" Reber Place,		285	26	10	0	5	10	5	15	0	15	600	600	'89	*1,800	0	0
" Bethlehem,		60	15	8	0	14	0	0	5	0	27	190	1,500	'91	*25,000	0	3,000
Sappington,		145	31	103	0	19	80	16	31	15	182	446	3,934	'91	*3,300	0	5,225
Sedalia, 1st,		115	15	6	0	1	0	1	0	0	5	670	800	'91	*3,300	0	0
" 2d,		190	91	229	180	264	203	94	22	0	560	1,552	1,420	1903	*27,400	0	700
Springfield, 1st,		19	0	3	0	15	19	3	4	14	16	74	430	'87	*3,300	0	0
" German,		180	25	14	0	3	8	4	6	0	2	37	612	'89	*8,000	0	1,394
" Pilgrin,		36	17	0	0	12	1	0	1	0	50	22	153	'89	*1,800	0	0
" Swedish,		50	0	0	0	0	5	0	0	0	52	100	'85	2,000	0	0	
Thayer,	h	165	25	448	113	147	1,376	62	364	16	239	3,665	2,100	'71	48,000	0	2,500
Webster Groves,		90	23	2	0	0	11	0	0	0	13	220	428	'98	*2,000	0	300
Willow Springs,		0	0	4	0	1	5	1	0	0	0	11	'82	*4,000	0	0	0

\* No parsonage.

<sup>a</sup> Springfield, R. D. 4.

## MISSOURI SUMMARY.

churches out of state, 16. Total, 66. Without charge, 51. Total number of ministers, 118.

MEMBERSHIP: No. of males, 3,923; No. of females, 6,864. Total, 10,787.

ABSENT, 1,365. *Additions*, — on confession, 494; by letter, 520. Total, 1,014. *Removals*, — death, 116; dismission, 554; revision, 188. Total, 858.

BAPTISMS: Adults, 198; infants, 203.

NAME OF STATE ORGANIZATION: THE CONGREGATIONAL ASSOCIATION OF MISSOURI.  
 NAMES OF CHURCHES ADDED: Herculaneum; Kansas City, Roanoke.  
 NAME OF CHURCH DROPPED: Kansas City, Clyde.  
 CHURCHES: *Supplied by*, — Pastors by council, 6; pastors otherwise, 47; licentiates, 2; supplies, 4; vacant, 16. Total, 75.  
 MINISTERS: Pastors by council, 6; pastors otherwise, 44; supplying

## MONTANA.

ASSOCIATION CONGREGATIONAL CHURCHES: Organized June 17, 1884. OFFICERS: Rev. Y. R. Egerton, Elmore, Minn., moderator; Rev. W. S. Bell, Helena, statistical secretary and treasurer. SESSION OF 1907: Oct. 8.

City or Town	CLERKS		MINISTERS		MEMBERS						ADMITTED				REMOVED				BAPT.	
	Org.	Name	Ord.	Name	Cd	Ma.	Fe.	To.	Ab.	C.	L.	To.	Di.	L.	De.	To.	Ad.	Inf.	Fam.	
Absookee,	1900	J. Wm. Wier,	'06	Lyle D. Woodruff, <i>p.</i>	'06	11	13	24	0	0	0	0	0	0	0	0	0	0	2	50
Big Timber,	1891	Mrs. J. W. Bailey, <sup>a</sup>	'89	James W. Heyward, <i>p.</i>	'05	20	25	45	20	5	1	6	2	1	0	3	5	0	75	0
Billings,	1882	Edwin Sande,				67	154	221	28	8	22	30	1	0	10	5	0	200	0	
Chancee,	1900	Miss Grace Weatherston,				5	12	17	4	0	0	0	0	0	0	0	0	0	100	0
Columbus,	1895	Miss Grace Weatherston,	'99	[Edward J. Kimball, <i>Lic.</i> ]	'05	5	7	12	0	0	5	5	0	0	0	0	0	0	100	0
Elder Grove,	1903		'75	[E. Fenn Lyman, <i>p.</i> ]	'07	52	111	163	39	7	6	13	0	6	0	6	2	2	100	0
Great Falls,	1890			George Hindley,		18	63	81	20	1	0	1	3	5	0	8	0	1	65	0
Helena,	1883	Mrs. H. C. Arnold,		[Edward J. Kimball, <i>Lic.</i> ]		6	11	17	0	3	0	3	0	0	0	0	0	0	1	0
Laurel,	1895	L. E. Young,		Richard Brown, <i>p.</i>		54	127	181	0	32	44	76	0	10	0	10	5	0	12	0
Livingston, Holbrook,	1883	Mark D. Potter,	'76	Orville C. Clark,		16	32	48	13	0	1	1	1	0	0	1	0	0	12	0
Missoula,	1891	Miss Mabel Jones,		[J. M. Josephson, <i>Lic.</i> ]		10	20	30	0	6	2	8	0	10	1	11	0	6	20	0
"	1893	Ole Nelson,				6	14	20	0	0	2	2	0	4	0	4	0	0	50	0
Plains,	1894	Mrs. Ada Baker,				11	28	39	0	3	2	5	1	2	0	3	1	0	0	0
Red Lodge,	1890	Mrs. E. N. Littlefield,	'00	Alex. Douglas, <i>p.</i>		4	14	18	1	1	0	1	0	0	0	0	0	1	0	0
Wibaux,	1895	Mrs. Lillie M. Rice,																		

<sup>a</sup> Deaconess.

NAME OF STATE ORGANIZATION: MONTANA ASSOCIATION OF CONGREGATIONAL CHURCHES.  
 NAME OF CHURCH DROPPED: Carbon Co., Union.  
 CHURCHES: *Supplied by*, — Pastors by council, 0; pastors otherwise, 6; licentiates, 3; supplies, 2; vacant, 4. Total, 15.  
 MINISTERS: Pastors by council, 0; pastors otherwise, 5; supplying churches, 2. Total, 7. Without charge, 9. Total number of ministers, 16.

MEMBERSHIP: No. of males, 292; No. of females, 652. Total, 944. Absent, 127. *Additions*, — on confession, 66; by letter, 85. Total, 151. *Removals*, — death, 8; dismission, 47; revision, 1. Total, 56. FAMILIES: 672.  
 SUNDAY SCHOOLS: Members, 1,057.  
 YOUNG PEOPLE'S SOCIETIES: Societies, 5; members, 183.



MISSOURI SUMMARY.

HOME EXPENSES: No. of churches reporting, 66; amount, \$215,441. INCREASE: Churches, 1; Members, 98; Home Expense, \$58,705; Value of Property, \$45,800. DECREASE: Sunday school members, 327; Benevolence, \$27,462; Amount of Debt, \$10,323. LEGACIES: Pilgrim, St. Louis.

FAMILIES: 7,580. SUNDAY SCHOOLS: Members, 10,332. YOUNG PEOPLE'S SOCIETIES: Societies, 52; members, 2,092. CONTRIBUTIONS: No. of churches contributing, 69. Foreign Missions, \$8,387; Education, \$4,887; Church Building, \$6,042; Home Missions, \$12,080; American Missionary Association, \$1,532; Sunday Schools, \$1,569; Ministerial Aid, \$508; Other, \$17,370. Total, \$52,175.

For Fifth-Year Statistics see General Summaries.

CHURCHES	SUNDAY SCHOOL				BENEFACTICE						SALARIES, VALUES, ETC.					
	Members	Young People's Societies, Mem.	Foreign Missions	Superintendent	Home Missions	Am. Miss. Association	Cong. S. Soc. and Pub. Soc.	Ministerial Aid	Other Charities	Total	Home Expenditure	Salary, etc.	Date Erection of Church	Value Church Property	Investment Funds	Amt. of Debt
Absarokce,	30	0	\$0		\$8	\$0	\$0	\$0	\$0	\$25	\$359	†\$600	'99	\$1,600	\$0	\$350
Big Timber,	100	35	0		0	0	9	0	2	11	730	a1,000	1903	5,500	0	1,500
Billings,	140	41	30		109	0	17	0	40	223	2,526	d1,200	'82	20,000	0	0
Clauce,	25	0	0		0	0	0	0	0	0	0	0	0	0	0	0
Columbus,	80	20	0		13	0	6	0	0	23	544	†800	'96	3,000	0	0
Elder Grove,	0	0	0		0	0	0	0	0	0	0	0	0	0	0	0
Great Falls,	125	0	30		50	14	31	5	10	163	2,650	1,800	'93	4,500	250	0
Helena,	72	0	12		34	0	14	0	0	65	1,414	†1,000	'85	12,000	0	400
Laurel,	50	0	0		10	0	0	0	0	10	354	†700	'95	3,000	0	0
Livingston,	170	0	0		90	0	32	0	0	122	1,560	p1,200	1901	8,000	0	2,500
Missoula,	48	0	0		5	0	5	0	0	10	0	0	'91	500	0	0
Swedish,	30	12	12		10	0	0	0	0	22	550	†600	'95	6,500	0	300
Plains,	37	0	0		18	0	9	0	0	27	307	†600	'96	2,500	0	0
Red Lodge,	75	30	19		38	0	13	0	0	70	867	a1,000	'91	3,000	0	500
Wibaux,	75	0	0		12	0	3	0	6	26	511	p300	1900	3,000	0	0

† Free use of parsonage. a, Missionary aid to salary. † Both rent and aid.

CONTRIBUTIONS: No. of churches contributing, 14. Foreign Missions, \$103; Education, \$7; Church Building, \$64; Home Missions, \$407; American Missionary Association, \$14; Sunday Schools, \$139; Ministerial Aid, \$5; Other, \$58. Total, \$797.

HOME EXPENSES: No. of churches reporting, 12; amount, \$12,372.

For Fifth-Year Statistics see General Summaries.

INCREASE: Members, 55; Sunday School members, 77; Benevolence, \$272; Home Expense, \$794; Value of Property, \$16,100; Amount of Debt, \$4,100. DECREASE: Churches, 1.

NEBRASKA.

GENERAL ASSOCIATION OF CONGREGATIONAL CHURCHES OF 1857. OFFICERS: Rev. H. Bross, D.D., Wahoo, moderator; Prin. F. C. Taylor, Weeping Water, statistical secretary and treasurer. SESSION OF 1907; Fremont, Oct. 14-17.

CHURCHES		CLERKS		MINISTERS		MEMBERS				ADMITTED			REMOVED			BAPT.				
City or Town	Org.	Name	Name	Ord.	C'd	Ma.	Fe.	To.	Ab.	C.	L.	To.	Di.	L.	De.	To.	Ad.	Inf.	Fam.	
Addison, Bloomfield,	1889			'87	'05	33	67	100	18	8	8	16	0	0	0	0	0	3	0	80
Ainsworth,	1883	Mrs. Fannie C. Godard,	Robert F. Paxton, p.	'91	'03	113	148	261		56	5	61	1	6	1	8	32	7	125	
Albion,	1872	William Wetzell,	Arthur C. Fownsend, p.																	
Alliance,	1903																			
Alma,	1888	Wm. Downs,	Dwight H. Platt, p.	'94	'05	41	65	106	20	4	0	4	0	6	0	6	3	6	100	
Almeria,	1905	Marvel Edna,				5	8	13	0	2	2	2	4	1	3	0	4	0	0	20
Arberville,*	1876	Eugene L. Gray,	David E. French, p.	'85	'03	56	57	113	17	1	1	2	1	5	0	6	0	6	44	
Arcadia,	1888	Mrs. Lillian B. Swayne,	Henry A. Shuman, p.	'92	'03	32	44	76	18	0	3	3	0	7	0	7	0	0	45	
Argo, Craig,	1906	Alvis F. Claypool,				6	10	16	0	1	15	16	0	0	0	0	0	0	6	
Arlington,	1883	Mrs. Belle Craue,				15	30	45	4	0	0	0	2	3	0	5	0	1	40	
Ashland,	1871	F. A. Koehler,	J. William Carson, p.	'89	'03	60	137	197	42	7	5	12	0	3	9	12	5	0	95	
Athen,	1882	Edwin C. Vose,				7	13	20	3	0	0	0	0	0	0	0	0	0	26	
Aurora,	1872	Mrs. P. H. Burt,	Albert E. Ricker, p.	'88	'01	62	129	191	40	1	5	6	2	11	0	13	1	1	130	
Avoca,	1865	Mrs. Oliver Harmon,	George J. Battey, p.	'81	'06	14	29	43	9	4	0	4	0	0	12	12	0	1	50	
Baker,	1900																			
Bassett,	1903	Mrs. P. H. Davis,				11	20	31	5	1	8	9	0	3	0	3	1	0	14	
Bazille, Center,	1888	Joseph Kitts,	Albert Frazer, p.	'06	'04	21	23	41	5	0	0	0	4	1	0	5	0	2	21	
Beatrice,	1884	Fred Stone,	Edwin Booth, Jr., p.	'97	'04	53	105	158	24	11	7	18	0	11	0	11	2	2	93	
Beemer,	1899	Miss Emma Felliman,	George Dungan, p.	'80	'06	14	39	53	15	5	10	0	1	0	1	1	1	1	19	
Bertrand,	1885	Mrs. Carrie A. Pedley,	John Croker, p.	'88	'04	22	31	53	1	13	2	15	0	0	0	0	9	1	30	
Bingham,	1900	Henry A. Townsend,				7	10	17	0	0	0	0	0	0	0	0	0	0	15	
Bladen,	1886	Mrs. Mary J. Clawson,				10	10	20	3	4	3	7	0	3	0	3	2	0	15	
Blair,	1870	James B. Adams,	Archie G. Axtell, p.	'00	'04	40	85	125	12	34	9	43	0	4	0	4	18	2	75	
Bloomfield,	1891	Mrs. Lydia C. Cava,	Charles H. Crawford, p. c.	'76	'05	24	60	84	12	12	12	24	2	1	0	3	9	4	72	
Brewster,	1899	Mrs. Sina M. Van Neste,	Edward Evans, p.	'06	'06	22	21	43	3	1	0	1	0	3	1	14	0	3	25	
Brule,	1896	Mrs. Emma Hobbs,	Edwin F. Wright, p.	'06	'06	5	7	12	0	4	4	8	0	0	6	6	2	0	18	
Bruning,	1890	Miss Lina Williams,				22	29	39	3	5	0	5	0	2	1	3	1	0	74	
Brunswick	1892	Miss Ethel Norris,	James B. Stocking, p.	'80	'03	32	60	92	16	9	9	18	1	1	9	11	6	5	55	
Burwell,	1888	Mrs. Mary Coffin,	Wm. A. Hensel, p.	'96	'06	18	39	57	31	0	0	0	0	0	0	0	0	0	15	
Butte,	1893	Miss Maud Luber,	Alexander Simpson, p.	'92	'06	44	87	131	25	6	8	14	1	2	0	3	1	1	43	
" German,	1895	Jacob Brummeler,				16	18	34	0	0	0	0	0	0	0	0	0	0	78	
Cambridge,	1883	W. H. Faling,				10	17	27	0	0	0	0	0	0	0	0	0	0	15	
Campbell,	1875	Mary C. Crilly,	John J. Jofferies, p.	'77	'02	11	19	30	2	0	1	1	0	3	0	3	0	0	20	
Camp Creek, <sup>b</sup>	1868	Jacob Huffer,	James V. Jones, p.	'00	'05	49	40	89	2	0	8	8	1	3	0	4	0	4	30	
Carroll,	1891	Dea. John R. Hamer,				1	2	3	0	0	0	0	0	0	0	0	0	0	1	
Cedar Creek, Elgin,	1872	Mrs. Sarah E. Swett,																		

<sup>b</sup> Nebraska City.

\* Bradshaw, R. F. D. 1.

CHURCHES	SUNDAY SCHOOL		BENEFICENCE										SALARIES, VALUES, ETC.							
	Place	Superintendent	Members	Young People's Societies, Mem.	Foreign Missions	Education	Church Bldg.	Home Missions	Am. Miss. Association	Conf. S. S. and Pub. Soc.	Minister's Aid	Other Charities	Total	Home Expenditure	Salary, etc.	Date Erection of Church	Value Church Property	Investment Funds	Amt. of Debt	
Addison,																				
Ainsworth,			104	43	75	23	63	100	32	10	25	0	329	1,156	850	1903	4,000	0	0	0
Albion,			137		112	60	16	170	27	16	50	85	536	2,412	1,000	'93	8,200	0	0	0
Alliance,																				
Alma,			100	100	15	25	0	60	0	7	0	20	127	1,280	750	'89	4,000	0	0	0
Almena,			50		0	0	0	0	0	0	0	3	3	72	60					
Arberville,			110	30	40	15	8	150	10	11	13	0	247	850	700	1903	3,700	0	0	0
Arcadia,																				
Argo,			96	0	0	0	2	5	0	0	0	0	7	501	500	'90	4,500	0	0	475
Arlington,			80	14	4	12	1	2	0	0	0	0	79	33	335	'85	114	0	0	35
Ashland,			95	20	115	0	0	55	1	3	4	0	24	598	335	'85	3,000	0	0	0
Aten,			26	0	0	0	0	0	0	0	0	0	170	1,500	1,000	1905	15,000	0	0	0
Aurora,			160	54	91	0	14	66	10	35	9	11	236	8,010	150	1902	2,150	0	0	0
Avoca,			90	28	0	48	0	26	0	4	0	5	83	500	1,000	1906	17,500	0	0	0
Baker,																				
Bassett,																				
Bazille,																				
Beatrice,			90	30	33	60	17	85	2	11	2	250	460	1,955	1,350	'85	4,500	0	0	0
Beemer,			100	25	0	0	5	0	0	0	0	0	5	0	550	1900	1,500	0	0	0
Bertrand,			80	26	25	15	4	56	0	8	0	0	108	1,560	650	'86	4,000	0	0	500
Bingham,			45	0	0	0	0	0	0	0	0	0	0	0	100	0	0	0	0	0
Bladen,																				
Blair,			111	40	32	14	6	30	8	14	6	16	126	1,002	720	'74	4,500	0	0	0
Bloomfield,			125	45	10	150	19	70	0	15	0	8	272	1,536	1,000	1901	5,000	0	0	0
Brewster,			15	0	0	0	0	14	0	0	0	0	14	81	325		650	0	0	50
Brule,			60	13	0	0	0	5	2	0	0	0	7	102	150			0	0	0
Bruning,			70	0	3	3	2	0	0	0	0	0	8	284	300	'91	3,000	0	0	300
Brunswick,			50	29	0	0	0	0	0	0	0	0	0	290	3250	'92	1,500	0	0	0
Burwell,			110	20	3	4	3	13	0	7	2	27	61	848	1,650	'94	4,500	0	0	0
Butte,			25	0	0	5	0	0	0	0	0	0	5	130	500	'94	2,500	0	0	50
Butte, <i>Ger.</i> ,			25	0	0	0	0	0	0	0	0	0	0	250	1,000	'99	2,000	0	0	0
Cambridge,			181	47	10	25	15	82	0	5	0	6	144	3,197	1,000	'85	3,000	0	0	0
Campbell,			30	0	0	0	0	0	0	0	0	0	0	0	87		300	0	0	250
Camp Creek,			39	0	15	0	2	30	0	4	4	0	55	347	300	'68	3,500	0	0	0
Carroll,			120	47	0	0	5	15	6	6	0	30	62	900	600	'91	2,500	0	0	350
Cedar Creek,					7	1	0	8	0	0	0	3	19	1						

a, Missionary aid to salary. † Both rent and aid. \* No parsonage.



CHURCHES	SUNDAY SCHOOL	V. P. S.		BENEFICENCE						SALARIES, VALUES, ETC.							
		Mem.	Mem.	Foreign Miss.	Ed'n	Ch. B'dg	Home Miss. A.	A. M. S. S.	Mh. Aid	Other	Total	Home Exp.	Salary, etc.	Ch. Value of Erec. Ch. Prop.	Inv. Funds	Amt. of Debt	
Center,	Miss Amanda Collin,	35	0	\$0	\$0	\$1	\$0	\$0	\$0	\$0	\$2	\$1,512	\$550	1,001	\$3,350	\$0	\$100
Chadron,	W. A. Dauley,	110	61	45	419	5	20	15	3	14	521	1,396	1,000	85	5,000	0	0
Clarks,	Mrs. J. B. Philbrook,	100	33	19	0	45	5	31	5	1	115	957	700	74	2,700	0	0
Clay Center,	Mrs. Cora A. Detweiler,	90	35	10	0	18	5	5	3	15	56	1,000	800	84	3,500	0	0
Columbus,	C. G. Hickok,	180	35	179	0	162	34	11	20	0	418	2,482	1,500	91	6,000	500	0
Comstock,	J. A. Butler,	25	0	0	0	4	2	0	0	0	6	293	150	1904	2,000	0	0
Cortland,	A. B. McNickle,	90	60	23	0	10	48	0	11	0	35	2,001	700	2,500	2,500	0	0
Cowles,	Miss Lottie Deakin,	40	0	5	33	3	16	5	1	15	45	500	1500	83	1,600	0	0
Crawford,	Mrs. G. A. Mersdith,	155	69	13	33	7	18	0	4	6	3	84	700	98	4,500	0	0
Creighton,	Mrs. Lizzie Gillette,	65	40	11	6	8	25	5	4	1	60	2,056	600	83	4,500	0	0
Cretic,	Geo. W. Baldwin,	252	69	196	1432	38	378	60	39	41	856	3,296	1,500	77	3,500	1,400	0
" Ger.,	Rev. H. Stalmer,	21	22	5	5	5	25	0	0	0	5	750	600	88	5,000	0	0
Crofton,	Mrs. Steven Culver,	75	0	0	0	0	0	0	5	0	0	5	500	88	4,000	0	0
Curtis,	Cwo. Van Meter,	90	45	0	0	6	3	0	7	7	16	700	500	88	4,000	0	0
Daily,	N. T. Thomas,	100	0	0	0	0	5	0	7	0	12	429	150	98	*1,200	0	0
Danbury,	Warren E. Simonsen,	50	0	9	3	4	3	0	3	0	8	30	98	1,600	0	500	
David City,	W. C. Buchta,	122	49	39	8	105	7	9	8	8	184	1,475	1,200	1903	10,500	0	0
De Witt,	G. R. Klein,	50	25	18	30	2	21	0	10	2	5	410	400	85	2,230	0	0
Dodge,	R. V. Garrett,	90	25	10	0	4	23	0	0	0	37	487	400	87	4,000	0	0
Doniphan,	E. E. Dorniny,	80	47	10	0	4	23	0	0	0	0	75	180	85	600	0	0
Dunning,	Mrs. S. E. Hanna,	20	0	0	0	0	0	0	0	0	0	0	460	600	3,000	0	0
Dustin,	S. E. Farmer,	40	25	0	0	0	0	0	0	0	0	0	180	85	600	0	460
Eureka,	J. E. Rhodes, Palisade,	35	25	2	0	5	4	0	0	0	4	25	350	98	*1,400	0	0
Eustis,	John W. McElwain,	25	35	96	240	14	94	18	16	6	9	990	700	78	2,650	0	0
Exeter,	C. C. Smith,	159	51	23	5	30	30	18	16	6	58	1,981	950	79	3,500	0	0
Fairfield,	A. B. Hopper,	133	50	25	9	18	28	41	0	9	166	2,076	900	80	6,300	0	0
Fairmont,	Mrs. W. Wheeler,	149	36	23	9	18	28	41	0	9	36	166	800	88	3,000	0	0
Fairview,	Harry McNickle,	60	33	131	682	19	89	37	16	15	191	26	800	88	3,000	0	0
Farnam,	Heman Platt,	240	60	172	135	34	300	50	38	5,306	6,035	1,654	1,000	84	*3,000	0	0
Franklin,	I. P. Gage,	300	65	126	34	50	28	27	3	20	3	3,400	1,500	85	38,500	0	0
Friend,	John Weible,	126	34	4	0	32	0	6	7	43	92	425	1,000	1902	11,500	0	500
" Ger.,	Rev. R. Hilkerbauer,	70	17	4	0	103	0	7	0	0	164	1,745	400	81	2,500	0	0
Geneva,	Mrs. Kate Kochler,	124	60	14	40	0	10	0	35	0	45	300	1,000	87	*5,000	0	0
Genoa,	A. E. Gates,	30	0	18	0	5	45	5	5	23	0	101	465	92	3,000	0	0
German'tn, Ger.,	Rev. G. L. Brakenmeyer,	42	0	0	0	5	10	0	0	0	15	397	350	89	*1,600	0	300
" "	Mrs. J. W. Daily,	30	0	0	0	5	10	0	0	0	20	675	550	82	*3,700	0	50
Grafton,	Geo. A. Evans,	60	15	5	30	5	33	0	6	4	103	2,042	900	87	6,500	0	1,300
Grand Island,	Margaret E. Brown,	87	27	8	17	2	10	4	4	4	41	2,042	900	87	6,500	0	1,300

P, Free use of parsonage. † Both rent and aid. \* No parsonage.

CHURCHES		CLERKS		MINISTERS			MEMBERS			ADMITTED			REMOVED			BAFTA.			
City or Town	Org.	Name	Ord.	C'd	Ma.	Fe.	To.	Ab.	C.	L.	To.	Di.	L.	De.	To.	Ad.	Inf.	Fam.	
Grant, <i>German</i> ,	1887	Mrs. B. F. Hastings,	'88	'06	19	36	55	5	25	0	25	1	2	2	5	22	0	30	
Hallam, <i>German</i> ,	1893	John Reifors,	'89	'05	62	63	125	2	8	0	8	1	0	1	2	0	16	70	
Harbide, <i>Jansen</i> ,	1889	Clifton E. Campbell,			9	25	34	9	0	0	0	0	0	0	0	0	0	18	
Harvard,	1872	Mrs. L. G. Hurd,	'90	'04	63	116	179	23	11	9	20	0	6	0	8	0	9	85	
Hastings, <i>German</i> ,	1872	Mrs. F. F. Carruthers,	'91	'05	60	113	173	23	20	19	39	2	17	37	56	8	2	60	
"	1890	Conrad Eisenach,	'00	'04	108	104	212	20	6	0	6	1	0	0	1	0	30	105	
Havelock,	1892	Mrs. Lucy Bell,	'02	'06	16	47	66	10	4	5	9	0	6	0	6	0	7	40	
Hay Springs,	1886	Miss Annie C. Williams,	'91	'05	9	24	57	10	3	4	7	0	0	0	7	0	0	26	
Hemingford,	1886	Emil R. Rockey,	'01	'06	6	12	18	0	0	0	0	0	0	0	0	0	0	17	
HIGHLAND,	1905	J. P. Clough,			24	37	61	3	11	11	22	0	0	0	0	0	0	28	
Hildreth,	1891	Miss Cora Nef,	'94	'05	33	65	98	16	9	4	13	0	2	16	18	0	4	45	
Holdrege,	1887	Mrs. A. A. Johnson,	'77	'04	7	17	24	14	0	0	0	0	1	1	2	0	1	30	
Howells,	1889	Mrs. B. R. Ashley,			10	30	40	5	0	0	0	0	0	0	0	0	0	10	
Hyannis,	1897	Mrs. Grace Reed,	'75	'06	6	11	17	2	5	0	5	1	0	0	2	3	0	40	
Indian Creek, <sup>a</sup>	1875	Miss May Hotze,			11	53	94	1	4	0	4	1	6	0	7	2	0	30	
Inclashola,	1876	David Stimbert,	'72	'06	19	16	35	1	4	0	4	1	0	0	1	0	2	15	
Inland, <i>German</i> ,	1866	Mrs. A. D. Knight,	'75	'06	31	48	79	7	5	11	16	0	6	0	6	0	1	90	
Irvington,	1872	Prof. C. C. Wilburn,	'93	'06	37	67	103	25	9	17	17	1	6	0	7	0	1	80	
Kearney,	1906	Mrs. E. E. Cassidy,			6	10	16	0	0	16	16	0	0	0	0	0	0	9	
Keut,	1896	David E. Hart,	'88	'05	4	4	8	0	0	0	0	0	0	0	0	0	0	7	
Keystone, <i>Loomis</i> ,	1900																		
Leigh,	1887	Mrs. Sidney A. Bayer,	'83	'06	52	74	120	25	1	2	3	3	3	0	6	0	0	62	
Liberty Creek, <i>De Weese</i> ,	1896	Philipp Werner,			182	134	26	0	0	0	0	0	0	0	0	0	2	8	
Lincoln,	1860	Howard J. Whitmore,	'83	'02	185	384	568	110	6	25	31	5	32	0	37	6	4	400	
"	1887	W. B. Bethune,	'77	'04	99	198	297	26	8	33	41	3	17	14	34	6	8	225	
"	1889																		
"	1890	G. J. Hess,	'76	'99	87	190	277	24	9	33	42	2	26	7	35	2	5	135	
"	1895	Mrs. Georgia Greene,	'86	'09	28	65	93	15	3	0	3	0	0	0	0	2	2	90	
"	1895	Nels C. Carlson,	'05	'05	23	38	61	16	0	16	0	1	0	1	0	2	30	30	
"	1900	J. Peter Drettic,	'89	'01	214	210	424	8	46	0	46	2	0	0	2	0	80	200	
"	1901	George Schwartz,	'99	'99	133	142	275	5	46	0	43	0	0	0	0	0	43	140	
Salem, <i>German</i> ,	1873	Mrs. Amanda Smith,			18	29	47	16	0	0	0	0	0	0	0	0	0	20	
Linwood,	1884	Geo. C. Brewster,	'20	'42	62	17	5	2	7	2	2	7	2	2	0	4	5	0	31
Long Pine,	1898	Mrs. Ethel G. Morrison,	'20	'49	69	27	8	9	17	0	3	1	4	1	4	1	6	25	
Loomis,	1889	Mrs. Anne J. Ford,	'8	'11	19	7	4	0	4	0	0	0	0	0	0	0	2	0	6
Madrid,	1882	Mrs. Edwin Walte,	'02	'05	35	65	100	7	15	14	29	0	7	0	7	7	2	125	
McCook, <i>German</i> ,	1887	Gottlieb Ormann,	'99	'02	58	56	114	4	10	1	11	1	1	0	1	1	24	100	
Milford,	1869	Mrs. Geo. E. Salladin,	'01	'06	27	44	71	24	1	3	4	1	3	5	1	1	1	26	

<sup>a</sup> Red Cloud, R. F. D.

Churches	SUNDAY SCHOOL	Y. P. S.		BENEFICENCE						Home Exp.	SALARIES, VALUES, ETC.							
		Mem.	Mem.	Foreign Miss.	Ed'n	Ch. Bldg.	Home Miss.	A. M.	S. S.		Min. Aid.	Other	Total	Salary, etc.	Ch. Value of Prop.	Inv. Funds	Amt. of Debt	
Grant,	B. F. Hastings,	40	34	\$6	\$0	\$0	\$35	\$0	\$0	\$0	\$41	\$400	\$700	\$7	\$2,000	\$0	\$0	
Hallam,	Valentine Glebe,	97	35	20	0	0	18	5	0	24	60	900	500	87	3,500	0	400	
Harbine,	C. E. Campbell,	40	18	0	0	0	16	0	0	30	46	250	250	89	*1,000	0	0	
Harvard,	E. M. Rice,	125	38	54	17	33	140	43	24	32	3	1,437	1,050	82	5,000	0	0	
Hastings, Ger.,	George F. Work,	152	61	291	33	33	66	141	35	33	1,000	1,632	1,500	79	5,000	0	0	
"	George Hoff,	185	75	25	16	40	0	0	0	0	65	198	850	800	90	6,000	0	0
Hay Springs,	Wm. Humphrey,	75	20	11	0	1	20	0	5	0	10	47	1,000	42	3,000	0	0	
Hemingford,	Ferd J. Johansen,	110	45	5	10	10	20	0	0	3	33	375	550	86	2,000	0	0	
"	Mrs. Mary R. Fosket,	45	0	10	72	4	25	0	6	0	0	117	400	450	89	1,800	0	0
Hildreth,	L. B. Gilmore,	36	0	0	0	0	13	0	0	0	13	114	100	100	100	0	0	
Hildreth,	Herbert M. Ware,	123	0	12	0	0	35	0	5	0	0	52	487	221	*1,200	0	0	
Holdrege,	John A. Spencer,	123	0	25	20	6	55	0	19	0	25	150	1,325	700	83	8,000	0	800
Howells,	Mrs. C. M. Sutherland,	62	38	0	0	0	3	2	9	0	0	14	200	200	*800	238	0	
Hyannis,	H. A. Lotspeich,	50	0	0	0	0	0	0	0	0	0	0	700	97	6,000	0	0	
Indian Creek,	Miss Mable Drains,	35	0	0	0	0	3	0	0	0	3	60	50	50	4,000	0	0	
Indianola,	Miss Flora B. Quick,	60	50	58	13	16	82	24	23	3	35	254	600	600	85	4,000	0	0
Inland,	Wm. W. Elago,	20	0	10	0	0	6	0	0	8	5	29	1,600	400	80	2,000	0	0
Irvington,	E. E. Brewster,	80	30	34	89	0	70	0	0	0	13	206	600	73	2,100	0	0	
Kearney,	C. H. Gregg,	90	16	54	0	25	56	0	0	0	1,090	1,225	1,000	1,000	6,000	0	0	
Kent,	Miss Bessie Ogden,	0	0	0	0	0	6	0	0	0	6	0	50	0	0	0	0	
Keystone, Loomis	Henry B. Snodgrass,	10	30	13	0	0	3	12	0	1	0	29	119	100	0	0	0	
Leigh,	George W. Kibler,	110	19	16	4	0	34	0	9	13	0	76	921	700	87	4,120	0	0
Liberty Creek,	Willard Kimball,	194	52	675	281	33	628	14	0	318	882	6,900	3,000	86	*800	0	400	
Lincoln, 1st,	J. L. Pierce,	267	72	310	328	51	418	90	76	42	183	1,498	1,800	87	*35,000	0	0	
" German,	E. S. Hutton,	232	71	133	21	14	134	12	8	12	27	361	1,200	1,907	16,000	0	3,000	
"	Mrs. Luella Hardley,	150	50	36	5	1	54	13	0	3	0	112	567	500	90	4,000	0	0
" Butler av.,	Gust Johnson,	20	30	0	10	0	30	0	5	0	26	71	876	720	97	2,500	0	0
" Swedish,	Jacob Weber,	300	65	40	40	0	0	0	0	0	150	230	700	1,900	5,000	0	0	
" Zion,	Johannes Michel,	200	35	46	5	60	25	0	0	10	25	171	1,000	625	1,901	4,000	0	350
Salem,	W. J. Blair,	40	0	18	5	9	33	11	7	5	0	88	40	87	1,500	0	0	
Linwood,	J. Kirkwood,	60	0	5	0	0	11	0	0	0	0	16	400	600	87	3,500	0	0
Long Pine,	Robert M. Morrison,	50	25	9	0	0	9	0	15	0	0	33	300	300	99	2,500	0	0
Loomis,	R. D. Rodgers,	140	20	48	4	14	39	9	12	7	20	153	1,500	780	94	9,000	0	0
Loomis,	Conrad Kreiger,	123	96	71	10	5	58	0	0	0	152	820	650	87	3,000	0	0	
Madrid,	Louis Runnalls,	52	10	0	0	0	0	0	0	0	0	0	600	85	4,000	0	0	
McCook,																		
Millford,																		

\* No parsonage.





CHURCHES		SUNDAY SCHOOL			V.P.S.			BENEFICENCE					SALARIES, VALUES, ETC.					
Place	Superintendent	Mem.	Mem.	Foreign Miss.	Ed'n	Ch. Bdg.	Home Miss.	A. M. A.	S. S.	Min. Aid	Other	Total	Home Exp.	Salary, etc.	Ch. Erec.	Ch. Prop.	Inv. Funds	Am't. Debt
Minersville,	Edward Baltensperger,	35	0	\$0	\$0	\$1	\$2	\$0	\$4	\$1	\$	\$3	\$143	\$200	'93	*\$600	\$0	\$0
Mourne,	Anton Alfred, <b>Genoa,</b>	83											5		'81	*1,600	0	0
Mortimer Ranch,													200		'99	800	0	200
Moulton,	Henry Korb,	40	0	20	0	5	9	4			0	16	521	300	1900	1,500	0	650
Naper, <i>German,</i>	G. A. Erikson,	65	30	0	0	5	8	0	1		25	55	105		'87	*	0	0
Naponec,	Peter Houtz,	170	47	82	382	23	154	23	39	21	3	727	1,405	900	'86	4,000	150	0
Nebraska City,	E. E. Beckwith,	75	75	3	10	3	32	0	6	0	18	72		900	1903	7,000	0	0
Neligh,	M. A. Martin,	60	48	0	0	5	15	0	5	0	6	31	517	800	1901	*4,000	0	0
New Castle,	Newman's Grove,																	
Newman's Grove,	C. A. Miller,	170	45	194	0	0	85	12	25	0	0	316	2,848	1,200	'85	10,000	0	0
Noble,	William Bridge,	85	30	0	0	0	0	15	5	4	1	2	600	800	'98	3,500	0	80
Norfolk, 1st,	C. L. Anderson,	50	0	0	0	0	16	16	21		0	25	405	500			0	300
Norfolk, 2d,	Henry Amen,	60	60	60	0	5	21	4	11		3	59	302	800	'84	3,000	0	0
Zion,	J. W. Welpton,	46	27	10	5	5	21	0	20	0	488	2,030	7,696	3,000	'88	100,000	0	0
Ogallala,	E. H. Wellage,	250	35	397	295	50	780	0	23	0	225	791	12,332	3,000	'90	40,000	0	4,000
Olive Branch,	(Geo. Marples,	175	30	355	0	0	188	0	23	0	178	545	1,950	1,320	'88	20,000	0	3,200
Omaha, 1st,	William S. Sheldon,	120	107	25	13	17	15	21	9	0	15	18	650	400	'88	5,000	0	250
" Plymouth,	Rev. B. F. Diefenbacher, <sup>a</sup>	85	0	0	0	0	3	0	0	0	0	24	52	0	'86	3,500	0	0
" Plymouth,	Rev. F. H. W. Bruechert,	75	0	0	0	12	0	0	0	12	0	2	32	0	'86	3,500	0	0
" Saratoga,	M. A. Past,	136	35	6	0	0	30	0	9	0	25	70	775	1,000	'87	25,000	0	0
" <i>German,</i>	Harry Christopherson,	165	60	20	0	0	15	0	7	0	17	59	1,051	660	'86	7,000	0	0
" Cherry Hill,	Edward Wilbur,	25	0	3	0	0	0	0	0	0	11	14	298	270	'99	*1,200	0	0
" Hillside,	Mrs. Jennie Kent,													150	'93	*1,500	0	0
" Park Vale,	A. J. Koonitz,	70	40	13	10	10	38	8	8		100	169	670	500	'86	1,700	0	0
Paisley,	E. C. Clark,	65	42	4	0	5	8	3	3	4	4	31	568	370	'94	3,500	0	500
Palisade,	Dea. B. P. Reynolds,	43	0	0	0	0	5	40	6		51	250	'86	250	*1,800	0	0	
Park,	G. L. Connor,	130	46	57	122	8	68	17	31	11	20	334	1,100	800	1902	7,000	0	600
Petersburg,	C. B. Brande,	70	50	25	5	8	37	7	7	0	0	82	1,300	1,000	1904	7,500	0	0
Pieckrell,	Hugh Buckingham,	30	30	12	0	0	26	0	0		35	62	35	'81	*600	0	0	
Pine Camp,	Dea. Henry Nelson, <sup>b</sup>	30	30	10	5	5	20	4	0	18	0	62	78	350	'78	1,500	0	33
Plainview,	Wm. Lucke,	125	12	17	0	7	21	7	10	0	15	77	938	700	'87	2,500	0	0
Plymouth,	C. A. Clark,	120	100	49	0	7	50	8	15	0	40	169	1,250	700	'81	4,500	0	300
Princeton,	Edwin J. Overing, jr.,	20	0	0	0	0	0	0	0	0	0	0	150	160			0	0
Ravenna,	Mrs. J. C. Berry,	25	35	19	0	0	18	5	0	0	0	42	309	500	'80	2,500	0	0
Red Cloud,	Mrs. C. C. Brummer, <sup>c</sup>	25	25	14	25	5	20	18	3		85	632	500	'84	3,000	0	0	0
Reno,	Robert Newton, <sup>c</sup>																	
Rising City,																		
Riverton,																		

\* No parsonage.

<sup>c</sup> Innvale.

<sup>b</sup> Plymouth.

<sup>a</sup> Acting.

CHURCHES	CLERKS	MINISTERS		MEMBERS						ADMITTED				REMOVED				BAPT.		
		City or Town	Org.	Name	Ord.	C'd	Ma.	Fe.	To.	Ab.	C.	L.	To.	Di.	L.	De.	To.	Ad.	Inf.	Fam.
Rokeby, Lincoln, 1,	1893	Mrs. Jessie Safford,	'86	39	43	82	30	18	1	19	0	0	0	0	0	0	6	0	13	
Rosefield, Trenton,	1897	Frances M. Eller,	'94	'04	13	10	23	1	7	1	8	0	1	0	1	0	1	0	10	
Santee,	1836	Fred. B. Riggs,	'91	'02	50	73	123	23	9	6	15	4	4	13	21	3	2	43		
Sargent,	1893	Mrs. Nina Parks,	'01	'05	14	35	49	7	4	4	8	4	1	0	5	2	0	70		
Scribner,	1871	Henry M. Diels,	'81	'81	29	48	77	25	4	0	4	1	7	0	8	1	4	200		
Seneca,	1904	Mrs. Eaton,	'93	'05	0	15	15	0	0	0	0	0	0	0	0	0	0	30		
Seward,	1887	E. H. Koeh,	'87	'87	22	55	77	8	13	1	14	0	7	0	7	9	0	31		
Shickley,	1887	A. A. Beach,	'98	'06	4	16	20	2	0	0	1	1	0	2	0	0	0	11		
Silver Creek,	1874	William Etta M. Guthrie,	'96	'06	16	35	51	8	3	3	6	1	1	0	2	0	0	39		
South Platte, Doniphan,	1894	Miss William D. Devereaux, jr.,	'84	'06	18	21	39	20	0	4	4	0	2	0	2	0	0	22		
Spencer,	1891	Miss Maude Ross,	'93	'03	19	26	45	2	9	5	14	0	6	2	8	3	3	40		
Springfield,	1878	Mrs. Minnie H. Lovell,	'04	'06	30	70	100	10	0	4	0	0	2	15	17	0	0	45		
Springview,	1887	Miss Ethel Carr,	'04	'06	6	30	36	0	0	0	0	0	0	0	0	0	0	20		
Stanton,	1870	Clint E. DeWitt,	'87	'98	39	90	129	7	11	22	33	1	6	0	7	5	3	200		
Steele City,	1872	Eugene Zoellin,	'88	'88	11	25	36	7	1	1	1	1	2	0	3	1	0	8		
Stockham, German,	1884	Adam Traudt,	'01	'06	5	7	12	0	0	0	0	0	0	0	0	0	0	4		
Stockville,	1890	Mrs. Alice Hull,	'86	'86	21	30	51	7	0	3	3	1	0	0	1	0	0	40		
Strang,	1886	W. A. Simms,	'91	'06	16	32	48	1	4	7	11	0	11	5	16	2	1	25		
Superior, German,	1903	Henry Urbach,	'91	'06	2	3	5											100		
Sutton,	1872	A. C. Burlingame,	'73	'06	50	45	95	0	16	0	16	0	7	0	3	0	0	35		
"	1880	John Ochsner,	'80	'06	29	52	81	11	6	3	9	0	2	0	2	0	2	80		
Syracuse,	1871	Mrs. Clara S. Taylor,	'89	'06	4	28	32	0	4	0	4	0	9	8	17	0	0	200		
Taylor,	1893	Mrs. W. L. Johnson,	'93	'05	12	22	34	0	0	4	4	0	0	0	0	0	0	120		
Theford,	1899	W. E. Parker,	'93	'05	12	22	34	0	0	4	4	0	0	0	0	0	0	100		
Timber Creek,	1897		'94	'04	24	60	84	1	3	8	11	0	11	31	42	1	1	100		
Trenton,	1886	Mrs. L. Eckhart,	'87	'05	30	23	53	1	6	0	6	0	0	1	1	0	4	24		
Tucky Creek, Friend,	1893	Frederick Weber,	'96	'05	5	6	11	0	11	0	11	0	0	0	0	0	0	30		
Uehling,	1906	Joseph Johnson,	'96	'05	36	50	86	33	6	1	7	1	3	0	4	5	3	30		
Ulysses,	1877	Mrs. Carrie M. Dobson,	'84	'84	9	9	18	2	0	0	0	0	3	0	3	0	0	15		
Urbana, Loomis,	1884	John A. Pierce,	'75	'05	42	95	137	25	0	4	4	1	0	11	12	0	0	82		
Venango,	1888	Miss Edna L. Smith,	'63	'06	22	49	71	22	1	0	1	0	8	0	0	0	0	75		
Verdon,	1868	Miss Gertrude L. Lunn,	'06	'05	22	42	64	9	3	1	4	1	1	1	3	2	1	25		
Verdon,	1871	May Phelps,	'93	'06	14	24	38	9	0	0	0	0	0	0	0	0	0	12		
Wallace,	1888	Mrs. Laura Allison,	'97	'06	142	204	346	57	96	18	114	1	26	0	27	54	1	140		
Waverly, Swedish,	1876	John G. Ellenwood,	'00	'07	17	30	47	3	2	1	3	0	0	0	0	0	1	20		
"	1901	Martin Nielson,	'84	'06	19	33	52	10	0	0	0	0	6	0	6	0	2	75		
Weeping Water,	1860	Mrs. Nellie F. Ambler,	'78	'07	5	12	17	0	2	0	2	0	2	0	2	0	2	8		
Wescott, Comstock,	1889	Frank B. Mickle,	'84	'06	19	33	52	10	0	0	0	0	6	0	6	0	2	8		
West Cedar Valley, Elgin,	1874	Katherine Donner,	'84	'07	5	12	17	0	2	0	2	0	2	0	2	0	2	8		
West Hamilton, Doniphan,	1878	Orville Shaw,	'84	'07	5	12	17	0	2	0	2	0	2	0	2	0	2	8		

CHURCHES	SUNDAY SCHOOL	Y. P. S.	BENEFICENCE					SALARIES, VALUES, ETC.									
			Mem.	Mem.	Ch. Home Miss. A.	A. M. A.	S. S.	Min. Aid	Other	Total	Home Exp.	Salary, etc.	Ch. Value of Erec.	Ch. Prop.	Inv. Funds	Am't. of Debt	
Rokeby,	J. C. Tuttle, Rokeby,	61	32	\$7	\$0	\$0	\$8	\$1	\$3	\$10	\$0	\$26	\$279	\$250	'93	*\$2,900	\$0
Rosefield,	R. George,	37												420	'70		0
Santee,	Rev. A. L. Riggs,	116	94	63	0	20	176	8	9	0	0	276	305	700	1900	2,500	0
Sargent,	Mrs. A. E. Bashford,	65	55	0	0	0	15	0	0	0	10	25	650	624	'82	5,000	0
Scrubner,	Henry M. Diels,	197	35	93	4	40	34	8	3	3	20	205	100	75			100
Seneca,	Mrs. J. A. Reed,	15															
Seward,	Mrs. M. D. Cascy,	34	30	0	0	0	62	0	4	0	0	66	910	900	'87	*8,000	0
Shuckley,	Alfred A. Beach,	35	35	0	0	4	21	0	0	3	0	28	230	325	'87	1,200	0
Silver Creek,	C. H. Lee,	70	33	6	0	0	0	0	4	0	0	10	435	300	'79	1,600	0
South Platte,	W. W. Jones,	27															
Spencer,	J. F. Demel,	85	50	4	0	0	33	0	25	0	18	80	1,100	700	'91	2,800	0
Springfield,	L. L. Freeman,	80	55	30	35	21	117	17	20	17	12	269	1,313	600	'82	5,000	0
Springview,	Mrs. J. Cousineau,																
Stanton,	Rev. J. J. Klopp,	200	103	0	0	0	48	0	0	0	0	125	1,500	1,000	1906	20,000	0
Steele City,	A. T. Phelps,	35	75														
Stoekham,	Adam Traudt,	12															
Stockville,	L. H. Cheney,	42	18	0	0	15	5	0	5	0	10	30	369	400	1905	*2,950	0
Strang,	Ethel Cross,	56															
Superior,																	
Sutton,	Dr. I. H. Schultz,	125	30	9	0	6	4	0	8	0	0	27	1,450	850	1904	6,000	0
"	George Giebelhaus,	60	0	12	3	5	62	0	0	14	7	103	550	300	'84	2,500	0
Syracuse,	Miss Minnie Warner,	96	22	25	0	10	45	7	1	10	105	250	600	600	'72	2,000	0
Taylor,	George W. Clay,	38															
Theford,	Miss Alma Walter,	90	25	0	0	5	11	0	6	0	0	12	476	275	'93	1,800	0
Timber Creek,																	
Trenton,	E. T. Gardner,	187															
Turkey Creek,	Rev. R. Hilkerbaumer,	30															
Uehling,	C. A. Palm,	0	0	0	0	0	28	0	0	0	0	28	185	175	'93	*600	0
Ulysses,	Mrs. Alfred Palmer,	60	15	21	0	4	40	1	7	0	28	101	710	500	'77	3,100	0
Urbana,	J. A. Pierce,	10	10	7	10	7	10	7	4	0	0	48	5				
Venango,	Mrs. T. C. Kunkel,	30	0	0	0	0	11	0	0	0	0	11	29				
Verdon,	Mrs. Timothy Reese,	48	25	5	0	0	27	0	6	0	0	38	645	600	'83	3,000	0
Wahoo,	Mrs. J. Manners,	38	27	15	0	0	58	0	4	0	0	77	802	700	'82	*4,000	0
Wallace,																	
Waverly,	A. E. Sutherland,	30	16	27	0	5	19	7	7	5	8	78	637	500	'79	1,500	0
"	August Branden,	20	1	0	4	0	4	0	0	0	0	8	420	420	1901	1,500	0
Weeping Water,	Stephen J. Ambler,	363	110	154	618	9	225	35	29	18	43	1,131	3,136	1,100	'90	25,500	0
Wescott,	C. E. Howard,	60	0	0	0	2	24	0	4	0	11	41	651	500	'97	3,000	0
W. Cedar Valley,	Charles Conpland,	40	19	5	0	3	20	0	0	4	7	39	300	300		*800	0
West Hamilton,	Orville Strawn,	25	0	0	0	4	4	0	0	0	0	8	125	100			300

\* No parsonage.

CHURCHES		CLERKS		MINISTERS		Ord.		MEMBERS			ADMITTED			REMOVED			BAPT.				
City or Town	Org.	Name	Name	Name	Name	Ord.	C'd	Ma.	Fe.	To.	Ab.	C.	L.	To.	Di.	L.	Dc.	To.	Ad.	Inf.	Fam.
West Point,	1880	Mrs. N. Catharine Krake,	George W. Crofts, p.	'65	'05	13	46	59	12	1	3	4	0	2	0	2	0	2	1	0	16
Wilcox,	1886	Mrs. Frank LeBar,				16	32	48	5	2	10	12	1	4	0	5	3	0	3	0	25
Willowdale,	1881	Thomas M. Nichol,				12	28	40	3	5	9	14	1	3	0	4	5	0	4	0	40
Wisner,	1880	Sylvanus Lant,	Milo R. Weidman, p.	'05	'06	13	36	49	16	0	0	0	0	4	0	4	0	4	0	0	30
York,	1886	Frank A. Hannis,	William H. Medlar, p.	'85	'03	137	218	355	63	15	14	29	3	11	0	14	2	2	2	2	200

MINISTERS: Pastors by council, 6; pastors otherwise, 109; supplying churches, 1. Total, 116. Without charge, 53. Total, 169.  
 MEMBERSHIP: No. of males, 6,046; No. of females, 10,266. Total, 16,312.  
 Absent, 2,276. Additions, — on confession, 1,286; by letter, 866. Total, 2,152. Removals, — death, 127; dismission, 741; revision, 447.  
 BAPTISMS: Adults, 536; infants, 470.

NAME OF STATE ORGANIZATION: GENERAL ASSOCIATION OF THE CONGREGATIONAL CHURCHES OF NEBRASKA.  
 NAMES OF CHURCHES ADDED: Argo; Kent; Norfolk, Zion; Uehling.  
 NAMES OF CHURCHES DROPPED: Cummings Park; Eagle; Maple Creek; Mummer; Plymouth, 24; Wynmore.  
 CHURCHES: Supplied by, — Pastors by council, 6; pastors otherwise, 132; licentiates, 7; supplies, 8; vacant, 46. Total, 199.

NEVADA.

Connected with General Association of Northern California.

CHURCHES		CLERKS		MINISTERS		MEMBERS			ADMITTED			REMOVED			BAPT.							
City or Town	Org.	Name	Name	Name	Name	Ord.	C'd	Ma.	Fe.	To.	Ab.	C.	L.	To.	Di.	L.	Dc.	To.	Ad.	Inf.	Fam.	
Reno,	1871	Miss Irene Ede,	Charles L. Mears, p.	'96	'04	45	128	173	23	17	20	37	4	2	0	6	16	6	250			

CHURCHES: Supplied by, — Pastors by council, 0; pastors otherwise, 1. Total, 1.  
 MINISTERS: Pastors by council, 0; pastors otherwise, 1. Total, 1. Without charge, 0. Total number of ministers, 1.  
 MEMBERSHIP: No. of males, 45; No. of females, 128. Total, 173. Absent, 23. Additions, — on confession, 17; by letter, 20. Total, 37.  
 Removals, — death, 4; dismission, 2. Total, 6.  
 BAPTISMS: Adults, 16; infants, 6.

CHURCHES	SUNDAY SCHOOL		BENEFICENCE										SALARIES, VALUES, ETC.					
	Place	Superintendent	Members	Young People's Soc.	Members	Home Missions	Am. Miss. Association	Cong. S. S. and Pub. Soc.	Ministerial Aid	Other Charities	Total	Home Expenditure	Salary, etc.	Date Erection of Church	Value Church Property	Investment Funds	Amt. of Debt	
West Point,	O. C. Anderson,	100	0	\$8	\$0	\$6	\$50	\$9	\$11	\$0	\$0	\$84	\$1,106	\$700	'80	\$5,000	\$0	\$0
Wilcox,	Frank LeBar,	1	45	43	39	5	30	0	7	0	4	128	375	400	'90	2,000	0	0
Willowdale,	A. T. Nichol,	60	0	6	17	5	8	3	0	0	39	1,610	300	996	'96	3,000	0	600
Wisner,	J. R. Mansfield,	140	40	2	0	4	3	0	0	0	9	140	700	700	'80	3,000	2,000	800
York,	E. A. Hannis,	1	317	160	175	35	247	25	68	15	1,061	1,786	3,227	1,350	'86	11,100	0	0

FAMILIES: 10,425.  
 SUNDAY SCHOOLS: Members, 15,563.  
 YOUNG PEOPLE'S SOCIETIES: Societies, 104; members, 4,464.  
 CONTRIBUTIONS: No. of churches contributing, 161. Foreign Missions, \$5,990; Education, \$6,319; Church Building, \$1,287; Home Missions, \$8,345; American Missionary Association, \$990; Sunday Schools, \$1,343; Ministerial Aid, \$1,002; Other, \$13,408. Total, \$38,684.

For Fifth-Year Statistics see General Summaries.

CHURCHES	SUNDAY SCHOOL		BENEFICENCE										SALARIES, VALUES, ETC.					
	Place	Superintendent	Members	Young People's Soc.	Members	Home Missions	Am. Miss. Association	Cong. S. S. and Pub. Soc.	Ministerial Aid	Other Charities	Total	Home Expenditure	Salary, etc.	Date Erection of Church	Value Church Property	Investment Funds	Amt. of Debt	
Reno,	Miss Alice Ede,	200	45	\$57	\$	\$33	\$30	\$10	\$10	\$2	\$50	\$192	\$5,997	\$1,500	'71	\$21,000	\$0	\$0

FAMILIES: 250.  
 SUNDAY SCHOOLS: Members, 200.  
 YOUNG PEOPLE'S SOCIETIES: Societies, 1; members, 45.  
 CONTRIBUTIONS: No. of churches contributing, 1. Foreign Missions, \$57; Church Building, \$33; Home Missions, \$30; American Missionary Association, \$10; Sunday Schools, \$10; Ministerial Aid, \$2; Other, \$50. Total, \$192.  
 HOME EXPENSES: No. of churches reporting, 1; amount, \$5,997.  
 INCREASE: Members, 31; Benevolence, \$73; Home Expense, \$3,008; Value of Property, \$1,000.

For Fifth-Year Statistics see General Summaries.

NEW HAMPSHIRE.

THE GENERAL ASSOCIATION OF CONGREGATIONAL CHURCHES OF: Organized June 8, 1809. OFFICERS: Rev. Burton W. Lockhart, Manchester, moderator; Joseph Benton, Concord, statistical secretary and treasurer. SESSION: Laconia, May 21-23.

CHURCHES	CLERKS		MINISTERS					ADMITTED					REMOVED			BAPT.				
	City or Town	Org.	Name	Ord:	C'd	Ma.	Fe.	To.	Ab.	C.	L.	To.	Di.	L.	De.	To.	Ad.	Inf.	Fam.	
			Name																	
Aerworth		1773	Dea. Hiram N. Hayward.	'86	'03	33	50	83	23	4	0	4	0	0	0	0	0	0	4	50
Alstead, Center,		1778	Frank Deving,	'06	'06	6	13	19	7	0	0	0	0	0	0	0	0	0	0	37
East,		1788	John P. Kemp,	'06	'06	14	35	49	4	0	3	3	0	3	2	0	1	3	0	58
" 1		1842	Dea. Henry A. Lovell,	'57	'06	6	29	35	4	0	0	0	0	0	5	0	5	0	0	65
" 2		1827	Mrs. Octavia H. Gilman,	'98	'07	6	17	23	11	1	0	1	0	0	0	0	1	0	0	26
Alton,		1741	Mrs. Elizabeth W. Nichols,	'00	'06	53	116	169	16	0	5	5	0	7	7	0	14	0	3	100
Amherst,		1782	Dea. Walter B. Durgin,	'84	'04	24	60	84	8	2	2	4	0	1	5	0	6	2	0	35
Andover, East, 3		1880	Mrs. Nellie L. Scribner,	'84	'04	5	17	22	8	0	2	2	0	2	0	0	2	0	0	15
"		1893	George H. Hutchinson,	'83	'05	19	42	61	26	1	1	1	0	2	0	0	2	0	0	75
Autrim,		1772	Miss M. A. Page,	'88	'06	28	54	82	21	0	2	2	1	1	0	2	0	1	0	72
Atkinson,		1843	Dea. Frank B. Coult,	'00	'06	12	23	35	13	1	0	1	0	2	0	0	2	1	1	40
Auburn,		1867	Walter Richardson,	'00	'06	12	30	42	6	0	0	0	0	0	0	0	0	0	0	28
Barnstead,		1892	Mrs. H. A. Fournia, <sup>a</sup>	'88	'07	8	17	25	6	0	0	0	0	0	0	0	0	0	0	40
" South,		1896	Mrs. Ellen S. Locke,	'78	'07	3	14	17	4	0	0	0	0	0	0	0	0	0	0	17
Barrington, East,		1755	Mrs. Eva F. Chesley,	'93	'04	26	55	81	24	0	0	0	0	1	2	0	3	0	1	70
Barilett,		1895	Mrs. C. V. Lawlis,	'97	'02	7	32	39	4	3	0	3	2	5	2	9	1	2	75	
Bath,		1844	Dwight P. Child,	'94	'02	15	46	61	8	2	1	3	1	0	0	1	2	0	1	71
Bennington,		1839	Miss C. Elizabeth Rogers,	'07	'32	61	93	33	3	1	0	1	1	3	0	4	1	0	126	
Berlin,		1877	Mrs. Lorin A. Dresser, <sup>b</sup>	'99	'06	37	110	147	30	7	3	10	0	2	6	8	8	4	0	200
Bethlehem,		1802	George H. Turner,	'17	'45	17	45	62	4	0	0	0	0	0	0	0	0	0	56	
Boscawen,		1740	Frank L. Gerrish,	'95	'05	27	54	81	20	3	1	4	2	1	0	3	3	0	80	
Bradford, <sup>d</sup>		1850	Charles H. Sanders,	'94	'04	18	52	70	16	1	5	6	2	1	14	17	1	0	70	
Brentwood, East,		1803	Miss Augusta H. Eaton,	'88	'98	4	9	13	3	0	0	0	1	0	0	1	0	0	50	
Bristol,		1747	Dea. Ray Pike, <sup>e</sup>	'06	'23	63	43	66	17	0	0	0	1	1	0	2	0	0	60	
Brookline,		1826	Dea. Nathan B. Buttrick,	'85	'06	19	41	60	11	0	3	3	1	1	0	2	0	0	80	
Brookline,		1795	Miss Emily M. Peterson,	'00	'03	23	63	86	25	9	4	13	3	0	0	3	4	0	70	
Campton,		1744	Henry E. Stickney,	'89	'04	15	29	44	14	0	0	0	4	0	4	0	0	0	40	
Candia,		1771	Frank E. Page,	'59	'02	49	81	130	36	8	2	10	4	1	0	5	5	1	135	
Canterbury,		1760	Miss Elizabeth F. Hauser,	'93	'02															
Center Harbor,		1838	Rev. John Thorpe,	'85	'06	22	38	60	21	1	2	3	0	1	0	1	0	0	0	40
Charlestown,		1835	Miss Flora M. Stoughton,	'85	'02	48	69	20	1	0	1	0	1	1	0	2	1	0	110	
Chatham and Stow, Me.,		1861	Mrs. W. H. Farrington, <sup>d</sup>	'96	'95	14	42	56	15	2	4	6	2	0	1	3	2	3	60	
Chester,		1731	Dea. Charles H. Knowles,	'82	'06	12	16	28	19	0	1	1	0	0	1	0	0	0	45	
Chesterfield,		1771	(Inactive),	'89	'89	105	54	159	21	7	0	7	1	0	0	1	4	0	120	
Chichester,		1791	Henry S. Kelley, <sup>e</sup>	'87	'04	13	31	44	8	0	0	0	3	0	0	3	0	0	50	

<sup>1</sup> United with Langdon. <sup>2</sup> United with North <sup>3</sup> United with Andover. <sup>4</sup> United with Hillsboro Center. <sup>5</sup> Berlin Mills. <sup>6</sup> Exeter, N. H., R. F. D.

CHURCHES	SUNDAY SCHOOL		BENEFICENCE							SALARIES, VALUES, ETC.								
	Place	Members	Young People's Societies, Mem.	Foreign Missions	Education	Church Bldg.	Home Missions	Am. Miss. Association	Cong. S. S. and Pub. Soc.	Minister's Aid	Other Charities	Total	Home Expenditure	Salary, etc.	Date Erection of Church	Value Church Property	Investment Funds	Am. of Debt
Acworth, Center,	h	65	50	\$25	\$0	9%	\$21	\$17	\$10	\$0	\$21	\$100	\$548	\$425	'21	\$4,400	\$4,457	\$0
Alstead, East,	h	10	0	3	2	0	3	8	0	0	0	6	331	200	'83	*1,500	1,500	800
" "	h	45	50	14	0	0	28	0	2	0	81	125	172	150	1798	2,100	1,800	0
" "	h	50	29	0	0	0	0	3	0	0	20	23	550	167	'42	3,600	0	75
Alton,	h	35	21	0	1	0	4	1	0	0	6	6	400	4385	'53	8,000	300	100
Amherst,	h	125	57	52	8	9	50	111	20	8	167	425	2,483	1,000	1774	12,500	1,200	0
Andover, East,	h	50	37	14	0	8	23	0	4	0	10	59	490	1800	1740	8,000	0	0
" "	h	25	8	0	0	0	10	0	2	0	0	12	125	251	'82	*1,000	0	0
Antrim,	h	70	30	5	0	0	5	26	0	0	0	5	656	520	'88	7,500	1,500	0
Atkinson,	h	200	42	97	3	19	56	26	20	0	10	231	1,075	750	'35	*7,500	14,300	0
Auburn,	h	40	30	0	0	0	0	0	0	0	5	5	750	1,400	'47	4,000	6,000	0
Barnstead,	h	55	0	0	0	0	5	0	1	0	0	6	600	600	1796	*6,500	1,500	0
" South,	h	25	0	0	0	0	5	0	0	0	0	0	100	125	1806	*1,500	0	0
Barrington, North,	h	25	22	2	0	0	5	0	0	0	0	7	175	4250	'27	5,000	2,500	0
Bartlett,	m	73	54	19	0	0	12	0	0	0	0	31	500	1600	'40	5,000	2,383	0
Bath,	h	154	0	7	0	0	7	0	0	0	38	47	810	1770	'97	*6,500	0	0
Bellingham,	h	89	13	69	4	6	31	21	7	6	43	187	800	700	'76	6,000	0	0
Berlin,	h	102	33	53	9	14	20	17	9	3	116	241	924	1625	'38	6,000	5,303	0
Bethlehem,	h	150	54	19	6	16	27	17	20	7	0	112	2,064	1,200	'83	15,000	0	325
Boscawen,	h	74	36	0	5	10	0	0	0	0	5	20	850	1600	'77	7,000	0	500
" Bradford,	h	93	0	14	9	0	20	20	10	0	0	73	1,150	1800	1800	6,500	6,000	0
Brentwood,	h	112	0	71	0	15	47	55	0	0	38	226	1,184	850	'43	*6,500	0	0
Bristol,	h	39	20	0	0	0	0	0	0	0	0	0	88	90	'38	3,000	500	0
Brookline,	h	72	0	0	0	0	0	0	0	0	50	50	600	1500	'15	3,000	10,000	0
Campton,	h	46	0	30	0	0	36	0	0	0	0	66	1,200	1700	'27	8,000	900	0
Cananda,	h	86	42	27	0	0	1	3	2	0	15	48	2,175	1500	'38	8,000	3,000	1,000
Canterbury,	h	50	0	43	5	5	25	6	7	3	0	94	700	1600	'58	4,000	2,000	0
Center Harbor,	h	128	27	148	3	6	33	16	10	1	52	269	1,100	1800	'38	7,000	14,000	200
Chestertown,	h	35	33	0	0	0	0	0	0	0	0	20	579	1500	'25	5,900	4,800	0
Chatham & Stow,	h	68	36	12	0	0	9	0	0	0	14	38	748	500	'38	*3,500	0	250
Chester,	h	18	35	0	0	0	0	10	1	0	0	23	679	1800	'39	5,000	3,491	227
Chichester,	h	121	25	48	2	0	28	32	0	0	0	193	1,300	1800	'61	3,500	1,400	0
" "	h	50	52	9	5	4	10	8	0	3	9	48	470	1372	'38	4,000	16,000	0

<sup>a</sup> Alstead. <sup>b</sup> Melvin's Mills. <sup>c</sup> Exeter, R. F. D. <sup>d</sup> Free use of parsonage. <sup>e</sup> Missionary aid to salary. <sup>f</sup> Both rent and aid. <sup>g</sup> No parsonage.

CHURCHES		CLERKS			MINISTERS			MEMBERS						ADMITTED			REMOVED			BAPT.	
City or Town	Org.	Name	Name	Ord.	C'd	Ma.	Fe.	To.	Ab.	C.	L.	To.	Di.	L.	De.	To.	Ad.	Inf.	Fam.		
Claremont,	1770	Dea. Rush Chellis,	John M. Wathen, p.	'93	'99	105	241	346	82	18	5	23	1	4	3	8	13	0	300		
Colebrook,	1802	Mrs. Lucy A. Cummings,	Gabriel B. Kambour, p.	'93	'04	8	47	55	4	1	1	2	0	0	0	0	1	1	125		
Concord, 1st,	1730	Dea. Edward A. Moulton,	F. D. Ayer, p. c. em.	'61	'67	107	238	345	68	5	1	6	10	4	82	96	2	3	325		
"	1833	Rev. Henry M. Goddard,	George H. Reed, p. c.	'87	'98																
"	1837	Joseph Benton,	Henry M. Goddard,	'94	'99	48	98	146	35	0	3	3	2	3	0	5	0	0	150		
"	1842	Dea. George H. Curtis,	Edwin W. Bishop, p. c.	'98	'00	117	356	473	80	9	13	22	10	13	0	24	6	7	300		
Conway, North,	1778	Miss Mary A. Lancaster,	Ina Partington, p.	'01	'03	25	60	85	10	2	1	3	1	0	0	1	2	1	75		
"	1886	H. B. Fifield,		'01	'03	31	72	103	18	1	2	3	1	0	0	3	1	0	75		
Cornish,	1781	Dea. Herbert Denning, <sup>a</sup>				36	38	74	14	4	0	4	3	0	0	3	4	0	25		
Croydon,	1778	E. W. Davis,	Henry H. Colburn, p.	'69	'01	6	28	36	13	1	0	1	2	3	0	5	1	0	50		
Dalton,	1816	Miss Emma J. Rix,				8	20	26	15	0	0	1	2	0	0	1	0	0	48		
Danbury	1809	Edward A. Farnum,				16	30	46	18	0	0	0	0	2	0	2	0	0	20		
Deerfield Center,	1772	Jonathan H. Batchelder,				26	47	73	30	0	0	0	5	3	0	8	0	0	36		
Deering,	1789	Mrs. C. E. Ellsworth,				0	4	4	3	0	0	0	0	0	0	0	0	0	10		
Derry, East,	1719	Dea. Walter S. Clement, <sup>b</sup>	Frederick I. Kelley, p.	'89	'04	23	74	97	30	6	1	7	4	0	0	4	5	0	100		
"	1837	George W. Clement,	Charles E. Merriam, p.	'82	'03	25	67	92	28	0	0	0	4	5	0	9	0	0	130		
Dover,	1638	Dea. C. H. Richardson,	George E. Hall, p. c.	'75	'84	96	259	355	61	1	3	4	8	2	0	10	1	5	315		
Dublin,	1827	Mrs. Emma Shay, <sup>c</sup>	John M. Lamont, p. c.	'06	'06	5	12	17	3	0	1	1	0	0	0	0	0	0	40		
Dunbarton,	1789	Dea. Frederick L. Neland, <sup>d</sup>	Stephen H. Robinson, p. c.	'77	'05	27	52	79	13	2	0	1	2	2	1	0	0	0	50		
Durham,	1718	Mrs. Marcia N. Saunders,	William S. Beard, p. c.	'97	'97	49	72	121	49	1	2	3	3	3	0	6	1	3	200		
Enfield,	1826	Frank C. Smith,	William C. H. Moe, p.	'06	'06	6	28	34	11	0	5	5	1	0	0	1	0	3	40		
Epping,	1747	Miss Clara A. Lane,	Charles W. Fisher, p.	'95	'07	22	92	114	35	6	0	1	6	0	0	1	0	1	50		
Epsom,	1761	Mrs. John H. Dolbeer,	J. M. Ohnstead,	'02	'06	12	27	39	8	0	0	0	3	0	0	3	0	0	35		
Exeter, 1st,	1638	Perley Gardner,				39	106	145	27	3	4	7	2	3	0	3	0	3	140		
"	1744	Dana W. Baker,	Samuel H. Dana, p. c.	'72	'03	49	143	192	45	4	6	10	5	3	0	8	0	2	135		
Farmington,	1819	Mrs. A. C. Waldron,	Edward D. Disbrow, p.	'92	'02	20	81	101	28	0	4	4	0	0	1	1	0	0	200		
Fitzwilliam,	1771	Mrs. J. H. C. Blodgett,	Albert W. Howes, p. c.	'98	'97	19	48	67	15	0	1	1	2	0	0	2	0	1	70		
Francestown,	1773	Albert Dodge, <sup>e</sup>	Ambrose G. McPray, Medd.]	'06	'06	15	55	70	17	4	4	8	3	1	0	4	4	0	60		
Franconia,	1814	Edward B. Parker,	Ferdinand V. D. Carrton, p.	'69	'06	45	55	100	3	0	9	15	0	0	0	0	0	0	49		
Franklin,	1822	Miss Elsie Y. Closson,	David P. Hatch, p.	'86	'03	34	90	124	38	6	9	15	1	2	0	3	4	3	140		
Gilmanton,	1826	William S. P. Sanderson,	[Bernard Chase, Free Rapt.]	'06	'07	17	37	54	17	1	4	5	1	2	0	0	0	0	27		
"	1830	Henry E. Page,	Frank N. Saltmarsh,	'98	'07	19	37	56	13	0	0	3	0	3	0	3	0	0	33		
"	1772	Mrs. Sarah J. Learoyd,	Aaron W. Field, p.	'72	'03	20	60	80	21	2	5	7	0	1	4	5	1	0	80		
Goffstown,	1771	Charles F. White,	Henry R. McCartney, p. c.	'87	'03	67	174	241	39	14	8	22	3	3	1	1	0	2	180		
Gorham,	1862	Dea. F. R. Cummings,	Robert L. Sheaff, p.	'90	'06	11	52	63	19	0	3	3	1	1	0	2	0	0	100		
Goshen,	1802	Mrs. S. B. Willey (acting), <sup>as</sup>	John M. Savage, p.	'63	'02	24	47	71	17	0	4	4	1	0	0	1	0	1	80		
Greenfield,	1792	Mrs. John K. Felch,	Edward Robie, p. c.	'52	'52	8	33	41	1	0	0	4	0	0	0	0	0	0	46		
Greenland,	1706	Rev. Edward Robie,	Tyler E. Gale, p. c.	'04	'03	21	34	55	15	7	2	9	1	0	0	1	7	2	62		
Greenville,	1847	Miss Abbie H. Allen,																			

<sup>a</sup> Newport.

<sup>e</sup> New Boston.

<sup>d</sup> Goffstown.

<sup>c</sup> Monadnock.

<sup>b</sup> Derry.

<sup>a</sup> Cornish Center.



CHURCHES		SUNDAY SCHOOL		Y. P. S.		BENEFICENCE					SALARIES, VALUES, ETC.							
Place	Superintendent	Mem.	Mem.	Foreign Miss.	Ed'n	Ch. Bdg	Home Miss.	A. M. A.	S. S.	Min. Aid	Other	Total	Home Exp.	Salary, etc.	Ch. Erec.	Value of Inv.	Amt. of Debt	
Claremont,	Phineas C. Kinney,	h 230	30	\$122	\$0	\$10	\$204	\$40	\$10	\$0	\$341	\$727	\$2,569	\$1,200	\$5	\$25,000	\$2,385	\$2,485
Colebrook,	Dea. William McNeeley,	h 100	63	10	0	0	10	15	0	0	0	35	950	1,600	30	6,000	0	0
Concord, Ist,	Elwin L. Page,	h 342	40	250	37	163	1,157	91	17	20	0	1,735	5,350	12,250	74	75,000	8,200	0
" West,	Fred A. Eastman,	h 271	52	18	5	7	40	26	7	0	62	1,665	1,030	1,800	70	15,000	300	0
" South,	Mrs. E. A. Waite,	h 380	38	573	109	222	648	333	87	40	2,410	4,422	7,351	3,000	60	80,000	2,300	0
" East,	Mrs. George H. Dunlap,	m 97	68	49	0	0	14	13	6	0	7	89	767	1,600	42	7,000	4,165	0
Conway, North,	Mrs. Mary H. Furber,	h 75	30	48	0	0	1	6	0	0	0	55	2,995	1,800	84	17,000	2,000	0
" 2d,	J. F. Shaefford,	h 99	51	5	0	7	12	2	0	0	0	26	900	1,700	1,906	12,000	0	2,500
Cornish,	O. F. Atwood, <sup>a</sup>	h 0	0	0	0	0	5	0	0	0	0	5	418	1,400	41	2,000	1,200	0
Groton,	Steven W. Gilman,	h 40	11	0	0	0	6	0	0	0	0	6	183	1,500	54	2,500	850	0
Dalton,	Rev. H. H. Colburn,	h 22	0	0	0	0	0	0	0	0	0	0	150	1,125	36	2,000	0	0
Danbury,	[No school.]	h 0	0	0	0	0	0	0	0	0	2	2	125	1,500	50	2,000	2,900	0
Deerfield Cent'r,	[No school.]	h 0	0	0	0	0	6	0	0	0	0	6	200	1,500	35	4,200	6,500	0
Deering,	[No school.]	h 0	0	0	0	0	0	0	0	0	0	0	16	1,788	30	1,000	1,000	0
Derry, East,	Mrs. Horace A. Hill, <sup>b</sup>	h 57	0	5	0	1	22	4	0	0	58	90	1,425	1,900	1769	14,000	12,000	0
" Central,	George W. Bingham,	h 139	59	182	25	76	187	294	40	11	283	1,098	1,549	1,200	37	17,000	1,650	0
Dover,	John Everett,	h 211	0	292	22	135	494	572	43	41	710	2,309	4,650	12,000	98	46,000	3,000	0
Dublin,	[No school.]	h 0	0	3	0	0	0	0	0	0	0	3	778	1,700	77	5,000	7,000	0
Dunbarton,	Lewis H. Wilson, <sup>c</sup>	h 50	25	28	0	8	4	0	2	0	0	42	750	1,600	36	5,000	4,464	0
Durham,	George S. Ham,	h 196	0	89	0	41	83	43	0	18	160	434	3,380	1,150	48	15,000	25,000	500
Enfield,	W. H. Dorothy,	h 50	0	0	0	15	5	0	0	0	0	20	500	700	83	2,500	500	0
Epping,	John S. Ladd,	h 56	25	156	8	11	47	25	5	7	161	420	986	1,700	83	12,000	2,855	0
Epsom,	Mrs. James M. Olmstead,	h 43	0	3	0	4	0	6	2	0	11	26	330	1,200	61	3,000	1,000	0
Exeter, Ist,	Harlan N. Bisbee,	h 135	35	540	16	21	541	145	8	10	1,660	2,941	3,000	1,500	178	30,000	14,000	0
" Phillips,	N. Wilbur Helm,	h 130	20	135	0	32	223	84	5	10	400	889	3,120	2,000	99	54,000	28,000	1,700
Farmington,	Mrs. Wm. B. Woodbury,	h 128	64	333	0	0	26	30	1	2	4	96	1,025	1,750	76	20,000	4,000	0
Fitzwilliam,	Dea. Wm. E. Blodgett,	h 70	25	56	0	0	0	7	0	0	6	69	848	1,700	57	5,500	1,200	0
Francestown,	George E. Downes,	h 70	0	40	0	5	24	12	0	10	0	91	739	1,600	84	7,000	2,915	0
Frankonia,	W. F. Parker,	h 60	0	6	0	0	5	0	0	0	8	24	590	1,600	82	4,500	0	0
Franklin,	Rev. David P. Hatch,	h 126	60	107	10	15	92	21	10	0	66	321	2,898	1,000	20	20,000	4,500	0
Gilmanton,	Miss Emma F. Wright,	h 30	0	2	0	0	10	0	0	0	0	12	550	1,500	26	3,000	2,400	0
" Iron Works,	Herbert J. Marsh, <sup>d</sup>	h 38	32	7	0	0	0	0	0	0	0	7	500	1,600	26	3,000	3,600	0
Gilsun,	Mrs. Mary A. Hammond,	h 96	53	33	1	5	20	8	3	4	58	141	683	1,500	34	2,500	2,000	0
Goffstown,	Robert M. Gordon,	h 173	52	80	0	5	35	8	9	0	115	252	1,858	1,000	45	12,000	2,972	0
Gorham,	Frederick R. Jennings,	h 62	0	0	0	0	0	0	0	0	0	0	911	1,650	62	5,500	0	1,100
Goshen,	[No school.]	h 0	0	0	0	2	0	0	0	0	0	2	0	0	0	1,000	0	0
Greenfield,	Rev. John W. Savage,	h 30	27	12	0	0	0	0	0	0	20	32	750	1,600	1792	5,500	4,700	0
Greenland,	Rev. Edward Robie,	h 30	15	167	10	16	52	17	10	116	70	458	768	1,600	1,756	7,000	10,000	0
Greenville,	S. H. Bacon,	h 85	0	35	0	5	8	40	10	0	35	133	1,058	800	49	5,000	2,800	0

<sup>d</sup> Laconia, R. F. D.

<sup>e</sup> Suncook, R. F. D.

<sup>b</sup> Derry.

<sup>a</sup> Cornish Flat.

<sup>c</sup> Free use of parsonage.

<sup>f</sup> Both rent and aid.

<sup>g</sup> No parsonage.

CHURCHES	CITY OR TOWN	ORG.	CLERKS		MINISTERS		MEMBERS					ADMITTED			REMOVED			BAPT.				
			Name	Name	Name	Ord.	C'd	Ma.	Fe.	To.	Ab.	C.	L.	To.	Di.	L.	De.	To.	Ad.	Inf.	Fam.	
Hampstead, Hampton,		1752	Dea. John C. Sanborn,		Walter H. Woodsum, p. c.	'95	'02	29	100	129	26	0	1	1	3	0	0	3	0	3	150	
		1638	Rev. Benj. F. Perkins,		{ John A. Ross, p. c. em. { George P. Rowell, p.	'54	'87	46	101	147	30	2	2	4	5	0	0	5	2	0	150	
Hancock, Dart. Coll., Hanover, Center,		1778	Miss Lizzie A. Tyrrel,		Darius A. Morehouse, p.	'65	'05	25	66	91	31	0	3	3	3	0	4	7	0	0	100	
		1771	Asa W. Fellows,		Ambrose W. Vernon, p. c.*	'96	'04	122	138	260	57	36	14	50	2	0	14	20	16	0	150	
Harrisville, Haverhill,		1840	Mrs. A. E. Dunn,		Maurice J. Dumble, p.	'05	'05	11	26	37	6	0	2	2	0	1	0	1	0	0	15	
Hebron, Henniker,		1790	Dea. P. W. Kimball,		Joseph Hammond, p.	'71	'02	11	16	27	11	0	0	0	0	0	1	1	0	0	34	
Henniker,		1779	Dea. Samuel Wells,		Frederic A. Balcom, p.	'82	'02	28	72	100	35	0	1	1	4	3	0	7	0	0	55	
Hillsboro Center, Bridge,		1769	Walter A. Connor, <sup>a</sup>		Edwison J. Moore, p.	'61	'04	20	25	35	5	0	0	0	1	0	1	0	0	0	40	
Hinsdale, Hollis,		1815	Miss Edith L. Prescott,		William France, p.	'88	'98	30	93	123	36	2	1	3	3	0	0	3	2	0	150	
Hooksett, Hopkinton,		1769	Mrs. Ruth B. Gammell,		Christopher R. Hamlin, p.	'99	'05	29	48	77	10	1	0	0	1	0	0	1	0	0	40	
Hudson, Jaffrey,		1839	Dea. John B. Smith,		Charles H. Davis, p. c.	'05	'07	13	29	42	11	3	0	1	0	0	0	0	0	0	28	
		1763	Dea. C. E. Savage,		Robert Humphrey, p.	'90	'01	99	05	109	154	36	3	7	10	1	0	2	2	0	125	
		1743	Miss Lucinda F. Reed,		Louis Ellms, p.	'85	'05	36	99	135	38	7	7	14	5	4	0	9	7	3	150	
		1828	Mrs. F. E. Stevens,		William W. Livingston, p.	'04	'05	57	120	177	30	0	0	0	7	3	0	10	0	0	180	
		1757	Mrs. M. Alice Tilton, <sup>b</sup>		Franklin P. Chapin, p.	'89	'01	30	74	104	26	1	0	1	4	2	0	6	0	0	80	
		1737	Henry W. Blanchard, <sup>c</sup>		William W. Livingston, p.	'57	'93	19	43	62	11	0	0	0	1	0	0	1	0	0	80	
		1780	Dea. Fred J. Lawrence, <sup>d</sup>		Millard F. Hardy,	'60	'78	21	40	61	20	0	0	0	0	0	0	0	0	0	40	
Keene, East,		1850	Mrs. Celia F. Slason,		Arthur W. Bailey, p. c.	'80	'04	30	68	98	20	11	3	14	2	0	0	2	6	1	70	
" Court st.,		1738	Charles C. Sturtevant,		Willis A. Hadley, p. c.	'78	'03	92	213	305	32	14	1	15	7	8	123	138	10	0	250	
Kensington,		1867	John H. Smith,		Albert V. Fisher, p.	'06	'06	13	44	57	29	3	5	8	0	0	0	0	0	3	65	
Kingston,		1725	Mrs. Ida M. Mace,		Joseph W. Strout, p. c.	'86	'99	9	54	63	10	7	2	9	0	0	0	0	0	0	55	
Laconia,		1824	Mrs. M. T. Reynolds,		Richard L. Swain, p. c.	'84	'00	50	164	214	40	4	7	11	3	7	0	10	3	5	220	
Lancaster,		1794	William H. Rhodes,		Edward R. Stearns, p. c.	'92	'02	70	171	241	47	9	4	13	2	11	0	13	8	11	225	
Langdon,		1820	Dea. E. L. Knight, <sup>e</sup>		Oliver Brown,	'57	'06	9	19	28	5	0	0	0	0	0	0	0	0	0	20	
Lebanon,		1768	Miss Annie B. Hildreth,		John E. Whitley, p. c.	'00	'03	51	145	196	51	13	0	13	4	4	0	8	0	4	200	
Lee,		1849	Dea. Fred O. Stearns,		George E. Khney, p. c.	'98	'01	46	128	174	38	2	1	3	2	12	0	14	2	1	200	
Lempster,		1867	Miss Mary A. Hoitt, <sup>aa</sup>		Ellery C. Clapp, p.	'06	'06	5	9	14	3	0	0	0	0	0	0	4	0	0	100	
Lisbon,		1781	Miss Mariama Smith,		William A. Bacon, p.	'95	'05	64	183	247	57	7	12	19	9	7	0	16	0	0	182	
Littleton,		1803	Mrs. Edna B. Lynch,		[David E. Miller, Meth.]	'74	'06	2	13	15	4	0	0	0	0	0	0	0	0	0	60	
Loudonery, North,		1892	(Inactive),		John Cowan, p.	'75	'05	79	118	197	52	7	5	12	4	1	1	0	5	4	2	175
Lyme,		1771	Mrs. A. L. Brown,		Thomas Chalmers, p. c.	'94	'00	234	590	824	184	32	7	39	13	23	13	49	16	12	615	
Lyndeboro,		1757	Dea. N. Y. McFuire,		Burton W. Lockhart, p. c.	'82	'04	140	370	510	100	12	0	12	4	3	0	7	0	7	300	
Manchester, Ist,		1828	Dea. Jasper P. George,																			
" Franklin st.,		1844	Almon S. Carpenter,																			

<sup>a</sup> West Henniker. <sup>b</sup> Concord, R. F. D. 1. <sup>c</sup> Hudson Center. <sup>d</sup> East Jaffrey. <sup>e</sup> Drewsville. <sup>aa</sup> Dover, R. F. D. 5. \* Fred L. Janeway, assist.

CHURCHES	SUNDAY SCHOOL		Y. P. S.		FOREIGN MISSIONS		BENEFICENCE				Home Exp.	SALARIES, VALUES, ETC.						
	Place	Superintendent	Mem.	Mem.	Ed'n	Ch.	Home Miss.	A. M.	S. S.	Mh. Aid.		Other	Total	Salary, etc.	Ch. Exec.	Value of Ch. Prop.	Inv. Funds	Amt. of Debt
Hampstead,	David Wylie, <sup>a</sup>	h	150	35	\$28	\$0	\$5	\$11	\$7	\$4	\$19	\$114	p\$900	44	\$11,000	\$10,000	\$400	
Hampson,	Ernest G. Cole,	h	166	48	110	0	55	107	10	9	30	365	p800	43	9,000	4,500	0	
Hancock,	Cristy H. Duncun,	h	95	33	5	8	4	6	5	3	43	80	p600	20	7,500	7,800	0	
Hanover, D. Coll.,	Chas. D. Adams,	h	140	46	675	40	200	225	20	40	75	2,055	2,400	1795	*20,000	3,000	0	
" Center,	Miss Ethel Arthur, <sup>b</sup>	h	41	24	0	0	0	0	0	0	0	0	300	p280	41	2,500	1,200	0
Harrisville,	Mrs. A. E. Dunn,	h	46	0	0	0	0	0	3	0	0	3	p650	40	3,700	2,000	0	
Haverhill,	Maurice H. Randall,	h	70	21	7	5	4	35	9	4	12	79	p700	30	6,000	5,400	0	
Hebron,	Mrs. Geo. S. Smith, <sup>c</sup>	h	71	33	20	0	10	10	0	0	17	47	p509	705	500	140	0	
Henniker,	Harry T. Garland,	h	130	48	73	6	7	40	25	25	112	295	p800	34	8,000	8,125	0	
Hill,	Harry T. Garland,	h	67	24	25	30	0	47	55	0	33	190	p500	600	*6,000	3,900	0	
Hillsboro' C't'r.,	William E. Anlan,	h	40	14	7	1	1	8	1	0	4	22	p500	93	3,400	1,300	0	
" Bridge,	Ralph E. Metcalf,	h	200	65	100	10	8	34	20	8	150	330	p1,000	36	15,000	7,500	0	
Hinsdale,	Mrs. Francis A. Lovejoy,	h	259	70	37	34	0	39	3	11	6	163	p1,000	21	10,000	500	0	
Hollis,	Mrs. Francis A. Lovejoy,	h	182	59	32	8	13	24	12	5	151	253	p1,070	704	10,000	7,113	0	
Hooksett,	Arthur D. Brown,	h	55	0	4	0	0	13	7	0	0	24	p600	46	4,000	1,600	0	
Hopkinton,	John Rollins <sup>d</sup>	h	60	18	14	0	14	14	14	2	18	78	p200	1789	5,500	9,026	0	
Hudson,	Clarence H. Wright,	h	50	30	22	5	10	9	16	3	168	236	p42	*3,800	200	200		
Jaffrey,	Miss Alice E. Cutter,	h	41	27	113	3	6	40	13	0	223	400	p500	32	8,500	6,100	0	
" East,	Eugene L. Aldrich,	h	80	70	46	10	20	85	33	0	15	265	p800	50	10,000	600	0	
Keene, 1st,	Thomas C. Perry,	m	556	116	917	185	235	674	346	24	57	732	p1,600	1786	20,000	19,000	0	
" Court st.,	John M. True,	h	283	56	64	0	0	194	35	0	143	436	p1,500	68	*20,000	100	0	
Kensington,	John M. True,	h	60	15	9	0	3	13	0	5	0	58	p600	65	2,000	2,500	0	
Kingston,	Stinson P. Clark,	h	72	0	5	4	5	0	5	4	0	23	p800	24	8,700	10,000	0	
Lacomb,	Dea. John P. Smith,	h	270	50	157	26	70	125	102	25	300	810	p2,000	1906	70,000	5,000	0	
Lancaster,	F. E. Richardson,	h	224	0	85	8	17	119	42	14	6	441	p1,100	41	15,000	837	0	
Langdon,	Miss E. B. Prentiss,	h	60	0	0	0	0	0	0	0	0	1	p700	39	3,500	1,600	0	
Lebanon,	Arlene A. Chambers,	h	152	74	167	28	14	108	183	5	17	279	p2,569	1,400	*12,000	10,666	0	
Lee,"	Ernest E. Fropch,	h	132	23	67	8	10	68	12	0	25	190	p1,000	49	10,000	3,765	0	
Lee,"	Rev. George E. Kinney,	h	82	34	6	0	4	8	5	5	6	44	p600	61	5,000	6,000	0	
Lempster,	Ernest B. Whitcomb,	h	20	10	0	0	0	5	0	1	0	6	p300	35	2,000	100	0	
Lisbon,	Arthur W. Gordon,	h	73	17	181	77	30	53	50	20	207	624	p1,245	900	8,000	0	0	
Littleton,	M. H. Richardson,	h	104	0	395	16	28	159	35	19	23	1,583	p1,200	32	30,000	2,100	0	
Londonderry, N.	[No school.]																	
London,	Dea. West S. Balch,	h	30	20	0	0	0	0	0	0	0	0	p600	28	*2,000	0	0	
Lyme,	Mrs. S. Kate Swinington, <sup>e</sup>	h	207	17	127	18	0	256	46	22	15	104	p750	10	7,500	8,304	0	
Lyndeboro',	Willis C. Patten,	m	30	0	0	0	0	9	0	1	0	13	p600	37	3,500	2,250	0	
Manchester, 1st,	George A. Dickey,	h	697	49	1,141	107	544	277	141	31	22	6,013	p3,500	79	100,000	9,700	0	
" Franklin st.,	George A. Dickey,	h	319	0	471	0	0	229	48	0	43	759	p3,480	47	50,000	8,000	0	

<sup>a</sup> Wilton.  
<sup>b</sup> Contocook, R. F. D. 1.  
<sup>c</sup> East Hebron.  
<sup>d</sup> Both rent and aid.  
<sup>e</sup> \* No parsonage.  
 p, Exco use of parsonage. † Both rent and aid.

CHURCHES		CLERKS		MINISTERS		MEMBERS					ADMITTED			REMOVED			BAPT.		Fam.		
City or Town	Org.	Name	Name	Ord.	C'd	Ma.	Fe.	To.	Ab.	C.	L.	To.	L.	Di.	L.	Dc.	To.	Ad.	Inf.	Fam.	
Manchester, S. Main st.,	1883	Dea. Arthur D. Prime,	David Fraser, p. c.	'95	'05	68	185	253	40	4	6	10	1	2	1	0	0	3	4	5	260
Marlboro,	1778	Dea. Byron C. Knight,	David Wallace, p.	'94	'03	65	102	167	37	2	4	6	1	6	1	0	0	7	1	0	100
Mason,	1872	Mrs. Nellie F. Amsden,	Thomas Moody Carson, p.	'06	'06	15	26	41	21	0	1	1	0	2	0	0	0	2	0	0	75
Meredith,	1815	Miss Sarah M. Noyes,	George I. Bard, p.	'60	'98	17	47	64	22	0	1	1	0	1	0	0	0	2	0	0	70
Merrimack,	1771	William McQuesten, <sup>a</sup>	Samuel Rose, p.	'87	'98	63	97	160	40	2	2	4	1	3	0	0	4	1	3	0	150
South,	1829	Dea. Henry A. Harris,	Charles S. Haynes,	'94	'05	5	11	16	4	0	0	0	2	0	2	0	0	2	0	0	35
Milford,	1788	Mrs. Harriet S. Pearce,	Charles F. Robinson,	'93	'06	101	248	349	64	2	3	5	8	12	0	0	20	2	2	0	280
Milton,	1815	Mrs. Amos M. Roberts,	Myron P. Dickey, p. c.	'83	'93	22	75	97	22	2	0	2	0	2	0	0	4	2	0	0	120
"	1871	Dea. E. W. Fox (acting),	Henry P. Peck, p.	'82	'01	19	48	67	15	4	0	4	2	0	0	5	7	2	0	0	68
"	1780	Dea. J. M. Gleason,	Cyrus Richardson, p. c.	'63	'83	127	307	434	60	6	4	10	3	7	1	11	4	3	3	3	375
Mont Vernon,	1685	William P. P. Clark,	William H. Bolster, p. c.	'72	'98	97	272	369	74	6	3	9	10	3	0	13	3	0	3	3	375
Nashua, Ist.	1834	Joseph L. Clough,	Edward C. Ewing, p.	'63	'03	2	21	23	3	0	0	0	1	0	0	0	1	0	0	0	32
"	1781	Mrs. J. E. Ruffie, <sup>b</sup>	Bernard Copping, p.	'82	'06	6	22	28	5	0	0	0	1	0	0	2	3	0	0	0	116
New Castle,	1682	Mrs. Mary R. Hanscom,	Frank E. Rand,	'82	'06	14	38	52	5	0	0	0	1	1	0	0	2	3	0	0	40
Newfields,	1730	Mrs. Nellie W. Pease,	Charles R. Peacock,	'06	'06	13	26	39	13	0	0	0	1	1	0	0	5	0	1	0	60
Newington,	1715	Jackson M. Hoyt,	[D. C. Babcock, <i>Arth.</i> ]	'64	'04	78	201	279	81	18	6	24	8	2	0	10	10	3	250	0	250
New Ipswich,	1760	Miss Ettie M. Taylor,	Perley C. Grant, p. c.	'93	'06	50	109	159	27	0	0	0	4	4	0	4	0	8	0	2	151
Newmarket,	1828	George E. Joy,	Martin F. Mevis, p.	'90	'07	17	51	68	19	2	1	3	2	1	2	5	0	4	0	0	50
Newport,	1779	Dea. Dana J. Mooney,	Charles S. Young,	'87	'04	14	35	49	7	0	0	0	3	0	0	3	0	4	0	0	97
North Hampton,	1798	A. B. Moore,	Hiram Q. Ward,	'86	'06	9	23	32	8	2	2	4	2	4	2	4	0	6	1	0	43
Northwood Center,	1770	Willard R. Harris, <sup>c</sup>	Vincent Moses, p.	'86	'05	3	18	21	6	0	0	0	1	1	0	0	2	0	0	0	76
Orfordville,	1822	William R. Conant,	Frank H. Reed, p.	'99	'03	12	55	67	9	1	4	5	1	2	0	0	3	1	0	0	120
Orford,	1806	Mrs. C. H. Smart,	Joseph L. Hoyle, p. c.	'79	'05	22	63	85	27	0	2	2	1	0	0	0	1	0	0	0	100
Ossipee Center,	1894	Dr. E. B. Andrews,	Ezra J. Riggs, p.	'76	'04	56	114	170	34	7	4	11	1	0	0	0	1	7	2	0	200
"	1751	Otis A. Gage,	Rolla G. Bugbee, p.	'76	'06	26	47	73	26	0	2	2	0	2	0	2	0	2	0	0	60
Pembroke,	1737	Harold Cheney,	Jean E. Heath, p.	'99	'05	31	43	74	6	18	6	24	0	0	0	0	0	11	2	0	72
Peterboro,	1822	Dea. Elbridge Howe,	J. Van Kirk Wells, jr., p. c.	'90	'05	48	123	171	53	1	8	9	3	2	0	0	5	1	2	0	130
Piermont,	1771	Mrs. E. H. Underhill,	Joseph B. Lyman, p.	'71	'01	44	77	121	27	28	6	34	2	0	4	0	6	17	2	0	40
Pike, Bethany,	1906	L. B. Ward,	Amos J. Bailey, p.	'83	'01	22	59	81	31	0	0	0	1	3	0	0	4	0	1	0	54
Pittsfield,	1789	Dea. M. H. Nutter,	Joseph Kimball, p.	'90	'04	35	99	134	9	12	0	12	3	2	0	0	5	7	5	0	215
Plainfield,	1780	Mrs. Mary E. Hascettine, <sup>d</sup>	Clinton W. Wilson, p.	'83	'01	22	59	81	31	0	0	0	1	3	0	0	14	4	14	325	
Plastow & N. Hav'l, Mass.,	1764	Mrs. John F. Maynard,	Lucius H. Thayer, p. c.	'91	'13	303	408	408	60	4	9	13	9	5	0	0	0	0	0	0	12
Plymouth,	1671	Dea. E. P. Kimball,	Albert H. Thompson, p. c.	'79	'88	28	69	97	32	0	1	1	3	0	0	0	0	3	0	0	120
Portsmouth,	1883	F. C. Wood,	Granville Yager, p.	'76	'02	43	76	119	25	0	0	0	1	0	0	0	1	0	0	0	125
Randolph, Gorham,	1791	Rev. A. H. Thompson,	Charles H. Percival, p.	'84	'07	50	121	171	36	4	3	7	2	6	0	0	8	0	0	0	175
Raymond,	1765	Henry W. Fletcher,	William Sandbrook, p.	'86	'93	14	32	46	26	1	0	1	3	0	0	0	3	1	0	0	40
Ridge,	1737	Albert Nelson,																			
Rocheater,	1846	Mrs. Chas. Plummer, <sup>e</sup>																			
Rollinsford, Salmon Falls,	1846	Mrs. Chas. Plummer, <sup>e</sup>																			

<sup>a</sup> Dover, R. F. D. 2.

<sup>b</sup> Atkinson Depot.

<sup>c</sup> Orford.

<sup>d</sup> Chesham.

<sup>e</sup> Reed's Ferry.

CHURCHES	SUNDAY SCHOOL		V. P. S.		BENEFICENCE					SALARIES, VALUES, ETC.							
	Place	Superintendent	Mem.	Mem.	Foreign Miss.	Ed'n <sup>a</sup>	Ch. Bldg.	Home Miss.	A. M. S. S. Aid.	Other	Total	Home Exp.	Salary, etc.	Ch. Prop.	Inv.	Amt. of Debt	
Man'r, S. M. st.,	Walter B. Mitchell,	h	325	40	\$91	\$10	\$10	\$25	\$15	\$10	\$175	\$2,400	\$1,200	*20	*\$15,000	\$0	
Mariboro,	G. O. Richardson,	h	190	80	50	18	5	57	9	5	56	1,350	p800	34	12,000	0	
Mason,	Rev. Thomas M. Carson,	m	16	16	16	2	4	5	33	3	14	380	p400	37	3,000	0	
Meredith,	Bertram Blaisdell,	h	31	0	13	7	5	22	10	5	5	736	p600	33	6,000	0	
Merrimack,	Andrew Swallow, <sup>a</sup>	h	53	85	6	10	60	13	5	0	64	1,175	900	*37	*6,000	0	
" South,	Henry A. Harris,	h	30	12	0	0	0	19	0	0	0	288	a400	*29	*800	0	
Milford,	D. M. Heald,	h	275	91	89	0	0	53	17	0	252	2,320	p1,200	34	25,000	0	
Milton,	James Gage,	h	80	25	13	0	0	9	4	6	4	1,100	p900	*58	6,000	200	
" Mills,	[No school.]	h	0	0	0	0	0	0	0	0	0	0	0	0	0	0	
Mont Vernon,	Rev. Henry P. Peck,	h	25	0	21	0	0	16	0	0	0	900	p700	*96	15,000	0	
Nashua, 1st,	Warren H. Pritchard,	h	238	53	236	10	37	60	30	196	1,376	6,400	p2,800	*93	135,000	3,800	
" Pilgrim,	Fred W. Lovejoy,	h	245	114	208	0	16	175	101	24	565	4,374	p2,000	*83	65,000	11,004	
Nelson,	Mrs. Delia H. Osgood,	h	41	29	22	0	0	13	17	4	0	681	p325	*41	3,000	500	
New Castle,	Rev. Edward C. Ewing,	h	62	24	0	0	0	10	0	0	7	900	p700	*26	7,500	0	
Newfields,	Mrs. J. H. Fitts,	h	67	0	10	0	0	10	3	0	0	540	p275	*39	3,500	0	
Newington,	Mrs. Annie E. Pickering,	h	69	12	5	0	0	0	0	0	0	800	p500	*1712	3,000	0	
New Ipswich,	Charles Wheeler, <sup>b</sup>	h	16	25	1	0	0	6	2	0	25	835	p600	*1903	12,000	7,000	
Newmarket,	George E. Joy,	h	40	0	0	0	10	0	0	0	0	1,211	p700	*28	11,500	1,500	
Newport,	Merton L. Whittemore,	m	200	85	205	22	22	149	67	0	387	2,000	p1,100	*23	28,000	10,000	
North Hampton,	Wilfred J. Chevalier,	h	155	81	99	5	12	81	23	21	21	1,876	p1,000	*38	17,000	2,050	
Northw'd Cent'r,	Charles F. Cate, <sup>c</sup>	h	40	0	0	0	0	3	0	0	0	250	p550	*40	3,500	1,350	
Orfordville,	Frank E. Washburn,	h	33	12	3	0	0	3	0	2	0	368	p300	*95	4,500	126	
Orford,	Dea. Walter R. Barnes,	h	42	0	28	0	0	9	61	4	12	114	478	p500	*50	6,000	1,525
Ossipee, Center,	Mrs. A. A. Moulton,	h	75	0	50	5	10	25	15	5	16	126	p600	*27	3,500	0	
" 2d,	W. C. Smeal,	h	40	0	0	0	0	5	0	0	0	5	250	a238	*00	2,000	5,600
Palham,	Dea. Samuel Kelley,	h	90	43	40	0	18	18	6	5	15	109	1,040	p800	*42	10,000	9,000
Pembroke,	Homer J. Northrop, <sup>d</sup>	h	87	19	33	8	12	32	11	6	20	128	890	p700	*36	12,000	8,000
Peterboro',	John W. Derby,	h	100	57	17	0	0	0	9	0	179	210	1,712	p1,000	*39	16,000	1,700
Piermont,	William H. Blaisdell,	h	75	60	12	0	0	13	0	0	12	37	575	p500	*37	4,300	84
Pike,	M. Emile Blank,	h	191	26	0	0	0	38	0	0	0	57	1,104	900	*0	0	0
Pittsfield,	John S. Rand,	h	150	60	63	6	0	34	0	7	24	136	1,100	p800	*76	18,000	2,250
Plainfield,	J. Daniel Porter,	h	75	0	50	0	5	4	0	0	0	59	950	p800	*98	12,000	3,000
Plausow & N. H.,	M. Kimball Wentworth,	h	90	31	14	6	13	34	6	28	5	133	995	p643	*37	7,000	11,000
Plymouth,	John Keniston,	h	193	42	47	9	29	36	11	0	42	183	1,791	p1,000	*36	20,500	1,300
Portsmouth,	Dea. Edw. C. Matthews,	h	350	45	575	50	76	561	182	89	65	2,098	10,000	p2,000	*54	60,000	0
Randolph,	[No school.]	h	0	0	0	0	0	0	0	0	0	0	0	0	*83	*1,500	0
Raymond,	Mrs. A. H. Thompson,	h	100	20	24	0	19	25	12	2	3	91	926	p600	*94	11,500	13,800
Rindge,	Herbert D. Thomas,	h	102	100	113	0	0	0	0	0	81	194	1,150	p700	*196	10,000	0
Rochester,	J. Stacy Tripp,	h	165	0	44	21	31	38	32	12	106	284	1,800	p1,100	*1780	25,000	0
Rollinsford,	Miss Harriet N. Wood,	h	40	21	30	0	0	24	0	0	0	51	593	p600	*49	5,000	2,000

<sup>a</sup> Northwood. <sup>b</sup> Smithville. <sup>c</sup> Reed's Ferry. <sup>d</sup> Suncook, R. F. D. \* No parsonage. <sup>e</sup> Both rent and util. <sup>f</sup> Missionary aid to salary.

CHURCHES		CLERKS		MINISTERS		MEMBERS					ADMITTED			REMOVED			BAPT.		
City or Town	Org.	Name	Name	Ord.	C'd	Ma.	Fe.	To.	Ab.	C.	L.	To.	Di.	L.	Dc.	To.	Ad.	Inf.	Fam.
Roxbury, Keene,	1816	Dea. Elbridge Kingsbury, <sup>a</sup>	Henry A. Barber, p.	'03	'06	8	7	15	13	0	0	0	0	0	0	0	0	0	4
Rye,	1726	Miss Isabella Goss,	William Ganley,	'97	'04	30	87	117	16	0	4	4	1	0	0	0	0	0	100
Salem,	1740	Mrs. Mary L. Wason,	J. Henry Bliss, p.	'09	'00	12	28	40	14	1	0	1	2	0	0	3	1	0	60
Salisbury,	1773	Mrs. T. D. Little (acting),	J. Newton Perrin, jr., p.	'92	'97	7	14	21	7	0	0	0	2	1	0	3	0	0	30
Sanbornton,	1771	H. J. L. Bodwell,	William H. Woodwell, p.	'92	'97	39	66	105	20	6	4	10	0	1	0	1	5	0	75
Seabrook,	1711	Miss Edna M. Hardy,	William A. Rand, p. c.	'73	'04	11	31	42	9	0	0	0	0	0	0	0	0	0	40
South,	1867	Mrs. Isabel Rand,	Washington H. Forbes, p. <sup>b</sup>	'75	'75	11	29	40	7	0	0	7	1	0	0	0	0	0	100
Shelburne,	1818	Miss Lillian Morse,	Albert C. Fulton, p. c.	'81	'05	1	8	9	4	0	0	0	0	0	0	0	0	0	25
Somersworth,	1827	Miss Martie G. Walker,	Edward A. Tuck, p.	'06	'05	42	104	146	46	2	6	8	3	2	0	5	0	1	150
Stewartstown, West,	1846	Dea. J. H. O. Parker,	Bernard Copping, p.	'91	'06	2	4	6	0	0	0	0	0	1	0	1	0	0	65
Stoddard,	1787	Mrs. E. H. Reed,	Samuel Charles,	'79	'05	11	31	42	9	5	3	8	0	1	6	7	4	0	24
Stratham,	1717	Rev. Bernard Copping,	S. Charles Eaton,	'06	'06	20	22	42	11	0	0	0	0	0	0	0	0	0	24
Sullivan,	1792	Winifred J. White,	Marston W. Hale,	'03	'06	17	28	45	6	0	2	2	0	1	0	1	0	0	40
" East,	1769	Frank E. Nesmith,	George A. Furness, p.	'97	'05	23	38	61	15	4	4	8	0	1	0	1	4	0	40
Surry,	1741	Rev. George A. Furness,	Joseph Wheelwright,	'97	'05	13	36	49	10	3	0	3	2	0	0	2	2	0	130
Swansey,	1792	Horace A. Page,	Harvey M. Eastman,	'06	'06	26	37	63	18	0	0	0	1	0	0	1	0	0	70
Tamworth,	1771	De Witt C. Bragdon,	Cassander C. Sampson, p. c.	'81	'85	50	125	175	48	0	3	3	9	1	0	10	0	0	50
Temple,	1822	De G. Morrison,	Henry S. Kimball, p.	'66	'98	24	85	109	16	5	1	6	2	0	0	2	0	0	200
Tilton and Northfield,	1815	Dea. Franklin Ripley,	Orrin G. Baker, p.	'78	'04	5	31	36	4	0	2	2	0	1	0	1	0	0	40
Troy,	1785	Mrs. Arthur H. Paul,	Edward P. Eastman, p.	'71	'02	14	36	50	26	0	0	0	0	0	0	0	0	0	90
Wakefield,	1881	Mrs. A. P. Hanson,	James M. Blue,	'96	'02	21	50	71	9	0	0	0	0	0	0	0	0	0	70
" Union,	1761	Winslow G. Barrett,	Ernest L. Baker, p. c.	'96	'02	22	63	85	19	0	0	0	0	0	0	0	0	0	51
Walpole,	1772	Charles H. Jones,	J. Henry W. Merrill, p.	'77	'06	15	26	31	13	0	0	0	2	2	0	4	0	0	40
Warner,	1780	Dea. Albert T. Wright,	James Richmond, p.	'78	'04	4	10	14	1	1	0	1	1	1	3	5	1	0	40
Washington,	1876	Mrs. Mary A. Hazen,	Ray S. Hubbard, p.	'03	'04	6	17	23	12	0	0	0	0	0	0	0	0	0	25
Weare, South,	1891	Miss Aura A. Morse,	William S. Jewell, p. c.	'09	'00	24	54	78	20	1	4	5	0	2	0	2	0	0	76
North,	1804	William W. Burbank,	Charles E. Harris,	'77	'06	18	30	45	4	0	0	0	0	0	0	0	0	0	50
Webster,	1830	Mrs. Frank H. Briggs,	Charles E. Harris,	'77	'06	15	26	31	13	0	0	0	2	2	0	4	0	0	74
Wentworth,	1764	Harrisog J. Dinsmore,	James Richmond, p.	'78	'04	15	30	45	4	0	0	0	0	0	0	0	0	0	25
Westmoreland, Park Hill,	1829	Willbur W. Webster, <sup>e</sup>	Ray S. Hubbard, p.	'03	'04	19	69	88	9	2	4	6	2	3	0	5	1	0	30
Wilton,	1823	Levi Putnam,	William S. Jewell, p. c.	'05	'05	45	110	155	49	3	3	6	2	4	0	6	1	0	100
Winchester,	1736	Miss Lucy Jennings,	Charles E. Harris,	'94	'06	31	74	105	21	3	6	2	1	0	5	0	1	0	142
Wolfboro',	1834	Charles S. Phillips,				0	9	9	7	0	0	0	1	0	0	1	0	0	85
" North,	1839					0	9	9	7	0	0	0	1	0	0	1	0	0	20

<sup>c</sup> South Danbury.

<sup>b</sup> Gilead, Me.

<sup>a</sup> Keene.

CHURCHES	SUNDAY SCHOOL	V. P. S.		BENEFICENCE					Home Exp.	SALARIES, VALUES, ETC.								
		Mem.	Mem.	Foreign Miss.	Ed'n B'dg.	Ch. B'dg.	Home Miss.	A. M. A.		S. S. A.	Min. Aid	Other	Total	Salary, etc.	Ch. Exec.	Value of Ch. Prop.	Inv. Funds	Amt. of Debt.
Roxbury,	[No school.]	0	0	\$0	\$0	\$0	\$0	\$0	\$0	\$0	\$0	\$0	\$42	*\$500	\$250	\$0		
Rye,	Miss Clara E. Parsons,	h 111	73	0	0	26	0	0	0	0	48	174	1,740	p9000	12,000	3,300	0	
Salem,	Alvah Wason,	h 70	20	9	4	6	6	0	0	0	51	815	p6000	740	2,500	4,700	0	
Salisbury,	Mrs. Leander N. Sawyer, <sup>a</sup>	h 20	0	5	1	0	4	0	0	0	3	17	285	460	*7,500	2,300	0	
Sanbornton,	Chas. E. Moulton, Tilton,	h 75	59	97	10	12	42	85	16	11	51	324	p6500	34	6,000	6,000	0	
Seabrook, H. F.,	Mrs. W. H. Woodwell,	h 60	26	19	0	0	23	5	4	13	5	69	508	p6000	36	4,000	6,000	0
South,	Mrs. Charles M. Perry,	h 80	0	0	0	2	0	0	0	0	0	4	3,830	a300	3,700	0	0	
Stelburne,	[No school.]	0	0	0	0	0	0	0	0	0	0	0	313	a386	*1,100	0	0	
Somersworth,	Rev. Albert C. Fuglton,	h 130	30	58	22	0	45	151	0	0	32	308	2,415	p1,200	28	20,000	0	0
Stewartstown,	Dea. John H. O. Parker,	h 50	0	29	0	5	5	0	0	0	60	99	986	p9000	46	3,000	0	700
Stoddard,	Mrs. Henry Snaubling,	h 22	0	0	0	0	0	0	0	0	0	0	101	p0	36	2,000	800	0
Stratham,	Wm. D. Littlefield,	h 75	11	15	0	5	18	7	4	4	10	63	700	p6000	37	6,000	5,719	0
Sullivan,	Winfred J. White,	h 45	17	5	0	0	0	5	0	0	0	10	300	p3500	48	2,200	500	0
East,	Leslie H. Goodnow,	h 66	47	20	0	0	21	10	5	0	23	79	200	a250	69	1,000	0	0
Surry,	Miss M. Ethel Britton,	m 50	22	5	0	0	10	4	2	6	0	27	412	p6000	39	1,500	700	0
Swansey,	Leon Stone,	h 114	45	11	9	7	9	2	11	0	41	90	722	p6000	36	3,300	6,000	0
Tamworth,	Edward S. Pollard,	h 68	0	17	0	6	20	6	3	0	4	56	640	p5000	51	3,800	3,000	0
Temple,	DeWitt C. Bragdon,	h 50	32	0	0	0	0	0	0	0	2	8	550	p5000	42	5,000	2,400	0
Tilton & N'rt'bf.	Harris A. Morse,	h 208	51	155	14	20	78	79	14	14	164	538	1,750	p1,000	38	12,500	6,000	0
Troy,	George W. Mason,	h 160	55	73	0	4	19	7	6	0	61	170	757	p6000	35	8,000	0	0
Wakefield,	Mrs. Arthur H. Paul,	h 55	37	14	0	2	22	1	6	0	1	46	536	p6000	30	3,300	1,750	0
Union,	Albra P. Hanson,	h 47	0	0	0	0	9	0	0	0	57	66	750	p6000	38	7,000	0	0
Walpole,	Charles H. Barnes,	h 95	0	145	26	43	78	30	31	15	79	447	1,017	p7000	33	9,000	1,225	0
Warner,	Philip F. Clough,	h 72	27	17	0	0	33	13	0	0	2	65	1,079	p7500	19	7,000	9,461	0
Washington,	Albert T. Wright,	h 25	0	0	0	0	0	0	0	0	0	7	150	p5000	40	1,000	1,885	0
Weare, South,	[No school.]	0	0	0	0	0	0	0	0	0	0	0	0	0	75	*2,000	0	0
North,	Rev. E. L. Baker,	h 112	11	5	0	0	15	12	4	2	19	57	674	a672	41	*2,000	100	0
Webster,	Miss Mary F. Sawyer,	h 38	0	35	2	18	38	16	15	0	52	176	700	p5000	32	2,000	3,000	0
Wentworth,	Mrs. F. L. Stickney,	h 30	27	5	0	0	5	0	7	0	5	22	350	p6000	23	5,000	1,000	0
Westmoreland,	W. A. Eggleston,	h 15	0	0	0	0	2	0	0	0	0	2	16	p5000	1762	3,000	100	0
Wilmot,	Mrs. Martha B. Dodge,	h 75	27	7	0	18	21	0	0	0	3	49	390	p5000	58	2,000	4,900	0
Wilton,	Dea. C. O. Proctor,	h 177	53	100	15	15	22	30	4	0	55	241	1,950	p8000	52	10,500	1,900	0
Winchester,	Charles J. Fosgate,	h 135	86	86	71	13	184	90	17	0	72	533	1,861	p1,000	34	12,500	14,000	0
Wolfboro',	Mrs. Edwin L. Furber,	h 75	0	63	0	11	19	0	12	25	0	130	1,300	p800	46	*3,000	0	0
North,	[No school.]	0	0	0	0	0	0	0	0	0	0	0	0	0	39	*4,000	0	0

p, Free use of parsonage. a, Missionary aid to salary. † Both rent and aid. \* No parsonage.

• Andover, R. F. D.

## NEW HAMPSHIRE SUMMARY.

NAME OF STATE ORGANIZATION: GENERAL ASSOCIATION OF THE CONGREGATIONAL CHURCHES OF NEW HAMPSHIRE.

CHURCHES: *Supplied by*, — Pastors by council, 43; pastors otherwise, 82; supplies, 33; vacant, 29. Total, 187.

MINISTERS: Pastors by council, 46; pastors otherwise, 80; supplying churches, 32. Total, 158. Without charge, 38. Total number of ministers, 196.

MEMBERSHIP: No. of males, 5,610; No. of females, 13,379. Total, 18,989. Absent, 4,260. *Additions*, — on confession, 492; by letter, 348. Total, 840. *Removals*, — death, 370; dismissal, 323; revision, 294. Total, 987.

BAPTISMS: Adults, 305; infants, 205. FAMILIES: 18,293.

SUNDAY SCHOOLS: Members, 15,348



## NEW HAMPSHIRE SUMMARY.

YOUNG PEOPLE'S SOCIETIES: Societies, 124; members, 4,055.  
 CONTRIBUTIONS: No. of churches contributing, 145. Foreign Missions, \$10,571; Education, \$1,138; Church Building, \$2,497; Home Missions, \$9,127; American Missionary Association, \$4,435; Sunday Schools, \$1,154; Ministerial Aid, \$642; Other, \$22,240. Total, \$51,804.  
 HOME EXPENSES: No. of churches reporting, 151; amount, \$205,540.  
 DECREASE: Members, 206; Sunday School members, 2,580; Benevolence, \$2,363; Home Expense, \$23,163; Value of Property, \$143,650; Amount of Debt, \$4,465.

LEGACIES: East Barrington, \$500; Bennington, \$300; Campton, \$500; East Concord, \$2,000; Exeter, First Church, \$4,516; Franklin, \$500; Greenfield, \$700; Hancock, \$100; Henniker, \$600; Hillsboro Center, \$250; Hillsboro Bridge, \$500; Hopkinton, \$500; Manchester, First Church, \$1,000; Nashua, Pilgrim Church, \$748; Newmarket, \$100; North Hampton, \$1,000; Orford, \$100; Ossipee, Second Church, \$600; Portsmouth, \$4,500; Rye, \$500; Wilton, \$200. Total, \$19,714.

For Fifth-Year Statistics see General Summaries.

NEW JERSEY.

CONGREGATIONAL ASSOCIATION OF: Organized June 2, 1869. OFFICERS: Prof. J. P. Woodbury, Washington, D. C., moderator; Rev. Chas. L. Goodrich, Plainfield, N. J., statistical secretary; James H. Noyes, Orange, N. J., treasurer. SESSION OF 1907: Orange, N. J., April 23, 24.

CHURCHES		CLERKS			MINISTERS			MEMBERS						ADMITTED			REMOVED			BAPT.		
City or Town	Org.	Name	Ord.	C'd	Ma.	Fe.	To.	Ab.	C.	L.	To.	Di.	Di.	L.	Di.	To.	Ad.	Inf.	Fam.			
Asbury Park,	1896	Miss A. C. Lufburrow,		'07	55	132	187	24	8	0	8	0	8	3	16	0	19	4	5	89		
Bound Brook,	1876	P. V. Bergen,	'88	'02	151	236	390	35	5	10	15	0	15	2	6	0	8	7	3	120		
Cedar Grove,	1889	Herbert H. Jacobus,	'05	'05	37	56	93	18	3	1	4	0	0	0	0	0	0	6	2	122		
Chatham,	1873	Elmer R. Lum,	'01	'98	26	44	70	19	11	4	15	0	0	0	0	0	0	0	4	40		
Chester,	1740	Dea. S. H. Leek,	'01	'07	54	152	206	85	1	1	2	5	4	0	9	0	0	0	0	65		
Closter,	1877	Mrs. I. H. Demarest,	'06	'07	12	25	37	7	5	0	5	0	5	1	3	0	4	2	1	30		
Dover,	1894	Elias Johnson,	'04	'99	19	27	46	4	7	0	7	0	0	0	1	0	1	0	7	20		
East Orange,	1868	N. Tracy Stone,	'01	'04	186	330	516	50	13	29	42	5	30	2	37	1	6	350	1	6		
"	1870	Dea Thomas S. Crane,		'04	62	146	208	25	9	10	19	1	2	0	3	0	3	5	5	200		
"		David Brewer Eddy, p.	'04	'06				3	24	4	28	0	0	10	7	17	0	6	48			
Egg Harbor City,	1903	Byron Stover,	'96	'06	7	12	19	0	3	0	3	0	0	0	0	0	0	0	5	50		
Elizabeth,	1864	Walter J. Franklin,	'84	'06	49	94	143	18	16	1	17	0	4	20	24	1	0	2	90			
Glen Ridge,	1888	Arthur J. Lockwood,	'88	'99	120	207	327	76	8	16	24	4	4	2	10	1	3	166	1	3		
Haworth,	1894	Andrew A. Randall,		'14	17	31	8	0	4	4	0	1	0	1	0	1	0	1	36			
Hoboken,	1890	A. Findring,	'99	'05	25	32	57	7	6	0	6	1	0	1	2	0	17	50				
Jersey City, 1st,	1858	Miss Lida C. Wood,	'00	'00	82	161	243	0	6	6	12	0	0	0	0	0	0	9	400			
"	1853	Arthur H. Lary,	'94	'03	41	67	108	0	10	0	10	0	1	7	2	0	8	81				
Little Ferry,	1907	Henry Heckel,	'03	'06	26	33	59	0	2	2	1	0	0	1	0	2	0	32				
Manasquan,	1894	Arthur N. Birdsall,	'70	'70	428	692	1120	150	25	19	44	14	16	0	30	4	16	520				
Montclair, 1st,	1870	Elliott Marshall,		'16	269	430	35	24	22	46	4	13	0	17	2	7	191					
"	1882	Leslie L. Howe,	'89	'03	32	49	81	2	7	7	14	1	0	2	3	1	110					
"	1903	Geo. D. Holmes,	'93	'04	25	89	114	10	25	6	31	0	7	5	12	0	4	15				
Newark, 1st,	1851	Oscar Ohlson,	'93	'05	78	186	264	10	9	7	16	5	15	6	26	2	6	6				
"	1891	E. A. Jenkins,	'02	'04	105	206	311	46	7	14	2	7	9	9	16	6	9	230				
"	1868	D. E. Brown,	'00	'06	27	38	65	0	2	0	2	1	0	0	1	0	0	30				
Belleville av.,	1886	Miller Rogers,	'00	'05	27	38	65	0	2	0	2	1	0	0	1	0	0	2				
Bethlehem,	1894	Wm. F. Liebring,	'07	'07	60	116	176	25	0	0	0	0	0	9	0	9	0	152				
Nutley,	1860	James H. Noyes,	'90	'04	115	222	337	66	7	13	20	7	3	0	10	0	1	175				
Orange,	1872			'01	66	90	154	30	11	10	11	0	14	0	14	0	0	200				
Park Ridge,	1885	W. W. Neill,	'03	'03	37	105	142	8	4	2	6	4	0	4	6	14	9	170				
Passaic,	1853	Harry C. Shelby,	'02	'02	15	22	37	5	4	0	4	0	0	4	0	4	0	6				
Patterson,	1891	D. A. Lovegrin,	'84	'84	110	187	297	50	13	12	25	6	7	6	19	5	5	166				
Perth Amboy,	1879	Rowland D. Rice,	'02	'05	12	28	40	4	10	0	10	0	2	0	2	0	0	3				
Plainfield,	1901	Henry Brandt,																				
Richland,																						

† Robert S. Smith and Thomas Travis, ass't pastors.

CHURCHES	SUNDAY SCHOOL		BENEFICENCE							SALARIES, VALUES, ETC.									
	Place	Members	Young People's Soc.	Societies, Mem.	Foreign Missions	Education	Church Bldg.	Home Missions	Am. Miss. Association	Cong. S. Soc. and Pub. Soc.	Ministerial Aid	Other Charities	Total	Home Expenditure	Salary, etc.	Date Election of Church	Value Church Property	Investment Funds	Amt. of Debt
Asbury Park,		87	22	52	\$0	\$50	\$35	\$16	\$12	\$0	\$105	\$270	\$7,578	\$	\$1,500	'89	\$30,000	\$0	\$5,000
Bound Brook,		242	135	269	20	26	241	90	18	38	25	727	3,058	\$76	*15,000	'90	*4,000	0	0
Cedar Grove,		110	0	0	0	0	0	2	0	0	5	10	1,020	\$91	*4,000	'91	1,500	0	0
Chatham,		60	0	20	0	9	42	12	4	0	53	140	24,750	*1,200	1902	8,000	1,500	7,500	
Chesler,		115	0	0	0	0	0	0	11	0	11	655	17,000	*54	8,000	'84	1,250	0	
Closter,		35	22	25	0	5	0	0	9	0	20	59	1,241	*372	'80	5,000	0	0	
Dover,					2	0	7	0	0	0	9	18	431	*720	'96	5,000	0	600	
East Orange, 1st,		506	35	746	7	130	542	214	37	516	2,192	6,113	†	†	†	'90	78,000	0	0
Trinity,		120	20	348	15	0	590	157	69	1,000	2,170	6,000	†	†	†	'92	50,000	0	4,000
" Swedish,		36	89	104	20	10	80	0	2	0	66	282	2,142	†	†	'95	10,300	0	200
Egg Harbor,		95	18	0	0	5	5	0	0	0	0	10	1,350	†	†	'96	600	600	0
Elizabeth,		104	20	8	0	24	9	0	25	0	20	86	1,335	†	†	'96	6,000	0	0
Glen Ridge,		202	70	1,128	99	0	798	585	10	60	790	3,471	9,151	†	†	'93	85,000	0	20,000
Haworth,		50	12	4	4	0	4	4	4	0	25	45	136	†	†	'90	11,000	0	0
Hoboken,		25	0	0	0	0	0	0	5	0	100	105	700	†	†	'90	11,000	0	0
Jersey City, 1st,		760	165	108	0	32	105	31	0	840	1,116	7,860	†	†	†	'90	280,000	0	0
Waverly,		350	90	0	15	15	0	0	8	250	288	7,000	†	†	†	'72	40,000	0	12,000
Little Ferry,		215	28	0	0	5	25	0	0	0	6	36	754	†	†	'99	4,100	0	840
Manasquan,		40	0	0	0	0	0	0	0	0	0	0	1,708	†	†	'90	7,000	0	1,000
Montclair, 1st,		489	99	2,350	200	300	3,300	900	155	277	10,003	17,482	24,094	†	†	'73	200,000	10,850	0
Upper,		341	75	1,153	35	25	1,498	137	20	153	196	3,217	8,378	†	†	'90	85,000	5,000	0
" Watchung av.,		103	0	89	0	0	137	40	0	0	150	416	7,775	†	†	'90	18,000	0	6,000
Newark, 1st,		30	106	0	0	0	0	0	0	0	0	0	1,617	†	†	'99	8,500	0	1,220
Belleville av.,		329	71	135	14	20	269	30	19	45	75	607	4,020	†	†	'91	65,000	12,900	0
Bethlehem,		314	60	592	0	58	178	63	0	38	125	1,054	5,185	†	†	'74	*45,000	0	3,146
Nutley,		25	30	56															
Orange,		43	200	117	50	11	125	31	10	10	55	256	0.543	†	†	'98	10,500	0	4,000
Park Ridge,																			
Passaic,		230	30	18	0	0	40	0	0	0	125	183	2,500	†	†	'70	8,000	1,500	4,000
Paterson,		244	20	110	7	32	92	35	10	15	77	378	2,184	†	†	'70	35,000	0	0
Perth Amboy,		40	0	24	0	0	0	0	0	0	8	32	343	†	†				
Plainfield,		213	48	614	116	90	948	448	23	34	631	2,904	3,797	†	†	'82	30,000	300	0
Richland,		0	20	70	0	0	14	0	0	0	9	93	1,043	†	†	'92	4,000	300	000

p, Free use of parsonage. a, Missionary aid to salary. † Both rent and aid. \* No parsonage.

CHURCHES		CLERKS		MINISTERS		MEMBERS		ADMITTED				REMOVED				BAPT.			
City or Town	Org.	Name	Name	Ord.	C'd	Ma.	Fe.	To.	Ab.	C.	L.	To.	Di.	L.	De.	To.	Ad.	Inf.	Fam.
River Edge,	1899	Benj. G. Pratt,	Henry Lewis, p.	'06	'02	33	57	90	15	9	4	13	1	2	1	4	3	0	50
Trenton, St. Mark's,	1906	John H. Gaines,	Francis M. Horne, p.	'06	'06	14	15	29	0	1	0	1	1	0	0	1	1	0	18
Verona,	1896	E. E. Brooks,	John R. Pratt, p.	'02	'04	38	60	98	0	4	4	8	1	0	0	1	0	4	59
Vineland,	1871	Calvin Lane,	[J. H. Hunsberger, Pres.]	'74	'01	17	61	78	3	12	9	21	3	21	0	24	5	5	55
Warrenville,	1871	Dea. John Miller,	Geo. Rowers, p. c.	'72	'72	14	18	32	3	2	0	2	4	2	0	6	0	18	30
Westfield,	1880	W. Edgar Reeve,	[James R. Danforth, p. em.]	'68		90	184	274	25	7	12	19	3	1	0	4	0	7	150
Woodbridge,			Henry H. Guernsey, p. c.	'05	'05														
Weehawken, Union Hill,	1904		[Wm. H. Jackson, Refd.]	'97	'01														

NAME OF STATE ORGANIZATION: THE CONGREGATIONAL ASSOCIATION OF NEW JERSEY.  
 NAME OF CHURCH ADDED: St. Mark's, Trenton.  
 CHURCHES: *Supplied by*, — Pastors by council, 17; pastors otherwise, 16; supplies, 4; vacant, 6. Total, 43.  
 MINISTERS: Pastors by council, 19; pastors otherwise, 18; supplying churches, 4. Total, 41.  
 MEMBERSHIP: No. of males, 2,885; No. of females, 5,273. Total, 8,158. Absent, 1,006. *Additions*, — on confession, 345; by letter, 246; Total, 591. *Removals*, — death, 90; dismissal, 230; revision, 92. Total, 412.  
 BAPTISMS: Adults, 88; infants, 191.  
 FAMILIES: 4,764.  
 SUNDAY SCHOOLS: Members, 6,225.

NEW MEXICO.

NEW MEXICO CONGREGATIONAL ASSOCIATION: Organized 1884. OFFICERS: Rev. J. D. Kingsbury, Salt Lake City, Utah, moderator; Mrs. L. A. Collings, Albuquerque, statistical secretary and treasurer. SESSION OF 1907: April.

CHURCHES		CLERKS		MINISTERS		MEMBERS		ADMITTED				REMOVED				BAPT.			
City or Town	Org.	Name	Name	Ord.	C'd	Ma.	Fe.	To.	Ab.	C.	L.	To.	Di.	L.	De.	To.	Ad.	Inf.	Fam.
Albuquerque,	1880	Herman L. Snyder,	John W. Barron, p.	'88	'05	69	132	201	62	6	10	16	3	10	0	13	4	2	100
Galup,	1895		Jos. Augustine Benton, p.	'01	'06	5	13	18	6	0	2	2	1	1	1	3	5	0	56
Los Ranchos de Atrisco, <sup>a</sup>	1894	Mrs. Anita Trujillo,	Jesús M. Moyta, p.	'05	'98	21	25	46	10	0	0	0	0	0	0	0	0	0	22
San José, Cubero,	1897					2	2	4	0	0	0	0	0	0	1	1	0	0	2
White Oaks,	1893	Mrs. M. M. Rudistille,				2	9	11	3	0	0	0	0	0	0	26	26	0	6

<sup>a</sup> Albuquerque.

NAME OF STATE ORGANIZATION: NEW MEXICO CONGREGATIONAL ASSOCIATION.  
 CHURCHES: *Supplied by*, — Pastors by council, 0; Pastors otherwise, 3; vacant, 2. Total, 5.  
 MINISTERS: Pastors by council, 0; pastors otherwise, 3. Total, 3. Without charge, 2. Total number of ministers, 5.  
 MEMBERSHIP: No. of males, 99; No. of females, 181. Total, 280. Absent, 81. *Additions*, — on confession, 6; by letter, 12. Total, 18. *Removals*, — death, 4; dismissal, 11; revision, 30. Total, 45.  
 BAPTISMS: Adults, 4; infants, 4.  
 FAMILIES: 186.  
 SUNDAY SCHOOLS: Members, 281.

CHURCHES	SUNDAY SCHOOL				Y. P. S.				BENEFICENCE				SALARIES, VALUES, ETC.								
	Place	Superintendent	Mem.	Mem.	Foreign Miss.	Ed'n Bdg.	Ch. Bdg.	Home Miss.	A. M. Miss.	A.	S. S.	S. S.	Min. Aid	Other	Total	Home Exp.	Salary, etc.	Ch. Exec.	Ch. Prop.	Inv. Funds	Amt. of Debt
River Edge,	J. D. Holdrum,		115	68	\$18	\$6	\$6	\$26	\$20	\$7	\$19	\$50	\$152	\$1,111	\$600	\$6,000	'97	\$1,000	\$1,759	\$0	
Trenton, St. M.,	Mary A. Smith,		36	32	0	0	0	0	0	0	0	\$5	\$5	1,550	\$1,000	\$1,000	'94	10,000	0	400	
Verona,	C. H. Huntsman,		130	25	5	0	2	2	1	0	2	10	22	600	0	0	'94	0	0	6,800	
Vineland,	John H. Winslow,		41	0	0	0	0	0	0	0	0	17	17	p150	p150	'71			0	0	
Warrenville,	Theodore Quick,		150	35	938	69	399	474	416	\$7	\$114	405	2,902	6,943	\$3,000	\$25,000	'82			0	0
Westfield,	F. S. Taggart,																			0	0
Woodbridge,																				0	0
Weehawken,																				0	0

p, Free use of parsonage. † Both rent and aid. \* No parsonage.

YOUNG PEOPLE'S SOCIETIES: Societies, 28; members, 1,662.  
 CONTRIBUTIONS: No. of churches contributing, 35. Foreign Missions, \$9,488; Education, \$638; Church Building, \$1,290; Home Missions, \$9,810; American Missionary Association, \$3,233; Sunday Schools, \$446; Ministerial Aid, \$924; Other, \$16,874. Total, \$42,733.

HOME EXPENSES: No. of churches reporting, 35; amount, \$141,147. INCREASE: Churches, 1; Members, 216; Sunday School members, 467; Benevolence, \$1,559; Value of Property, \$53,150. DECREASE: Home Expense, \$9,597; Amount of Debt, \$14,265.

For Fifth-Year Statistics see General Summaries.

CHURCHES	SUNDAY SCHOOL				Y. P. S.				BENEFICENCE				SALARIES, VALUES, ETC.							
	Place	Superintendent	Mem.	Mem.	Foreign Miss.	Ed'n Bdg.	Ch. Bdg.	Home Miss.	A. M. Miss.	A.	S. S.	S. S.	Min. Aid	Other	Total	Home Exp.	Salary, etc.	Ch. Exec.	Ch. Prop.	Inv. Funds
Albuquerque,	Harry S. Lithgow,		200	30	\$5	\$2	\$0	\$4	\$5	\$0	\$0	\$249	\$265	\$7,220	\$1,800	\$93*	\$1,500	\$0	\$1,175	\$0
Gallup,	John C. Spears,		36	5	5	0	2	18	5	0	0	2	32	454	a700	a700	'96	\$2,500	0	0
Los Ranchos de A.,	Rev. Jesús M. Moya,		45	0	0	0	4	21	0	0	0		25	44	pa550	pa550	'93	1,300	0	0
San José,																	'99	\$1,150	0	0
White Oaks,	Frank J. Sager,																'90	\$2,000	0	0

p, Free use of parsonage. a, Missionary aid to salary. \* No parsonage.

YOUNG PEOPLE'S SOCIETIES: Societies, 1; members, 30.  
 CONTRIBUTIONS: No. of churches contributing, 3. Foreign Missions, \$10; Education, \$2; Church Building, \$6; Home Missions, \$43; American Missionary Association, \$5; Sunday Schools, \$5; Other, \$251. Total, \$322.

HOME EXPENSES: No. of churches reporting, 3; amount, \$7,718. INCREASE: Benevolence, \$160; Home Expense, \$5,157; Amount of Debt, \$1,175. DECREASE: Members, 27; Sunday School members, 33.

For Fifth-Year Statistics see General Summaries.

NEW YORK.

THE CONGREGATIONAL ASSOCIATION OF: Organized May 21, 1834. OFFICERS: Rev. Lewis T. Reed, moderator; Rev. James Deane, Herkimer, statistical secretary; Rev. William F. Ireland, Gasport, treasurer. SESSION OF 1907: Saratoga Springs, May 21-23.

CHURCHES	CITY OR TOWN	ORG.	CLERKS		MINISTERS			MEMBERS				ADMITTED				REMOVED				BAPT.	
			Name	Name	Ord.	C'd	Name	To.	Ma.	Fe.	To.	Ab.	C.	L.	To.	Di.	L.	De.	To.	Ad.	Inf.
Albany,		1830	Dea. Harlan P. French,	Charles S. Hager, p. c.	'02	'05	105	201	307	72	5	14	19	6	10	0	16	2	5	205	
Altmar,		1832	Miss Marcia B. Jones,	Gordon E. Henshaw, p.	'85	'03	7	13	20	6	0	0	0	0	0	0	0	0	0	20	
Angola,		1803	H. H. Bundy,	Duparc MacGregor, p.	'72	'89	36	135	171	25	7	6	13	5	5	0	10	1	5	160	
Antwerp,		1819	Morgan Augsburg,	Richard Knowles, p.	'02	'05	65	94	159	12	1	0	1	3	2	0	5	0	0	60	
Aquebogue,		1790	George B. Terry,	Thomas A. Stubbins, p.	'99	'06	13	42	55	11	1	5	6	3	0	0	3	1	0	65	
Arcade,		1813	Mrs. M. T. Hitchcock,	[Geo. Culbertson, U. B.]	'06	'08	42	34	44	4	0	0	0	2	1	0	3	0	0	40	
Ashville,		1820	Eben L. Kelso,	Frank Voorhees, p.	'86	'00	42	74	116	30	2	3	5	4	2	0	6	0	2	45	
Baiting Hollow,		1791	H. R. Talmage,	Lewis T. Hughes, p.	'89	'02	25	100	125	15	4	0	4	3	2	0	5	4	0	200	
Bangor,		1826	W. M. Hinman,	Ralph W. Allen, p.	'03	'03	10	38	48	20	1	1	2	1	1	0	2	0	0	30	
Barryville,		1835	Herman J. Rixton,	Edward P. Armstrong, p.	'81	'99	80	101	181	26	0	2	3	6	0	9	0	0	0	203	
Bay Shore,		1860	D. E. Hubbard,	I. Newton Steedman, p.	'85	'05	58	118	176	10	6	8	14	3	7	0	10	3	0	70	
Berkshire,		1832	Stephen L. Ball,				6	15	21	0	0	0	0	0	0	0	0	0	0	15	
Bethany, Marcy,		1848	Henry Evans,				10	30	40	2	0	0	0	2	1	0	3	0	0	20	
Bethel, Alder Creek,		1842	W. T. Williams,	Nathan E. Fuller, p.	'89	'05	200	481	681	72	4	14	18	7	14	25	46	2	1	300	
Binghantown, 1st,		1836	Philip Henri Bigler,	Edward G. Heal, p.	'94	'06	65	149	214	21	4	7	11	1	10	0	11	4	0	100	
" "		1890	Dea. J. W. Cary,	Clinton J. Taft, p.	'05	'05	57	103	160	11	26	23	49	0	5	0	5	16	3	90	
" "		1905	George E. Olendorf,	Edward Roberts, p.	'86	'02	12	31	43	7	0	0	0	0	0	0	0	0	0	40	
Black Creek,		1822	Mrs. Myrta M. Case,	Warren Hathaway, p.	'54	'65	75	90	165	20	0	1	1	4	2	0	6	0	2	90	
Bloomington,		1758	Walter H. Brewster,	Lewis T. Hughes, p.	'89	'02	7	19	26	4	0	3	0	1	0	1	0	1	0	13	
Brandon, Skerry,		1891	Mrs. R. A. Conery,	Alexander MacColl, p. c.	'07	'07	61	100	161	35	8	19	27	1	14	0	15	6	10	110	
Briarcliff Manor,		1896	William H. Coleman,	Nathan S. Allen, p.	'95	'04	38	80	118	29	0	4	4	3	1	0	4	0	0	50	
Bridgewater,		1798	William H. Brown,	Hosmer McCook, p.	'05	'06	21	45	66	10	2	1	3	1	2	0	3	1	1	50	
Brooklyn, Ch. of Pilgrims,		1799	H. W. Sears,	Harry P. Dewey, p. c.	'87	'00	342	702	1044	175	27	38	65	24	43	0	67	24	1000		
" "		1844	Edward H. Mays,	Newell Dwight Hillis, p.	'87	'95	768	1411	2156	175	38	34	70	20	28	6	54	33			
" "		1847	Horatio C. King,	Nehemiah Boynton, p.	'70	'74	388	821	1209	70	38	9	47	19	28	17	64	5	14	400	
" "		1831	Clark Howard,	Albert J. Lyman, p. c.	'95	'01	821	1447	2253	37	94	70	164	31	40	3	74	29	31	1000	
" "		1854	D. C. Tiebout,	S. Parkes Cadman, p. c.	'87	'01	135	327	463	37	26	14	40	5	14	0	28	5	6	320	
" "		1804	Henry C. Goll,	Livingston L. Taylor, p. c.	'97	'05	54	135	189	3	40	23	63	2	6	0	8	6	6	200	
" "		1866	Henry Schenk,	Hezekiah L. Pyle, p. c.	'75	'97	83	188	271	10	13	10	23	2	8	0	10	1	4	500	
" "		1868	John Edwin Wallace,	Marcus B. Taylor, p.			9	16	16	0	1	0	1	0	2	0	0	0	5		
" "		1873	August E. Parr,				21	37	58												
" "		1875	Edwin A. Fitch,	N. McGee Waters, p. c.	'95	'03	111	141	2757	2	96	88	184	31	44	6	81	25	57	900	
" "		1877	Henry Van Deusen,	Robert J. Kent, p. c.	'81	'88	322	718	1040	2	32	30	62	7	44	27	78	14	13	700	
" "		1880	Mrs. Catherine Johnson,				10	14	24	0	0	0	0	0	0	0	0	0	0	6	

† Last report.

CHURCHES	SUNDAY SCHOOL		BENEFICENCE										SALARIES, VALUES, ETC.					
	Place	Members	Young People's Societies, Mem.	Foreign Missions	Education	Church Bldg.	Home Missions	Am. Miss. Association	Conf. S. S. and Pub. Soc.	Ministerial Aid	Other Charities	Total	Home Expenditure	Salary, etc.	Date Erection of Church	Value Church Property	Investment Funds	Am. of Debt
Albany,	Superintendent	157	35	\$461	\$17,821	\$21	\$288	\$49	\$16	\$0	\$212	\$1,094	\$4,539	\$1,800	'69	\$45,000	\$0	\$1,750
Altam,		95	0	0	0	0	0	0	0	0	0	0	0	1820	'86	*1,350	250	0
Rev. G. E. Henshaw,		175	30	28	5	5	10	10	7	4	6	75	1,100	1820	'65	10,000	0	0
Cassius Marsh,		131	30	35	0	0	91	7	5	4	79	221	1,350	1820	'73	35,000	1,500	0
George B. Terry,		136	74	74	17	22	150	7	11	0	85	375	1,784	700	'62	10,000	1,000	0
Frank K. Mason,		120	55	34	0	0	5	10	0	0	66	115	1,065	700	'77	6,000	0	0
John Arnslob,		55	0	0	0	0	0	0	3	0	7	225	260	'89	1,550	0	0	
Baiting Hollow,		80	45	86	6	2	100	12	10	4	69	285	951	1700	'40	3,500	0	0
E. F. Terry,		70	28	0	11	0	28	0	3	0	14	84	800	1675	'42	4,500	0	0
Mrs. L. T. Hughes,		50	30	20	0	5	0	0	0	0	0	25	320	3200	'02	3,500	250	0
S. St. John Garthar,		357	0	5	0	207	16	10	11	0	16	265	1,790	11,200	'91	25,000	0	4,100
Rev. E. P. Appstrong,		170	40	130	0	6	30	72	7	8	0	253	1,200	800	'89	10,000	0	0
R. Price Jones,		30	0	0	0	0	0	0	0	0	0	0	0	0	'39	1,500	0	0
W. T. Williams,		25	0	0	0	0	0	0	0	0	0	0	300	0	'39	1,500	0	0
Binghamton, 1st,		275	37	835	136	36	786	73	54	36	242	2,198	9,246	3,000	'69	110,000	4,500	4,750
C. Frederick Hess,		140	41	5	0	0	5	0	0	6	30	40	1,537	800	'95	10,000	0	900
Rev. Edward G. Heal,		177	78	66	0	17	16	0	5	12	20	136	3,130	800	'05	8,000	0	4,200
George E. Olendorf,		50	0	0	0	0	6	0	0	0	0	6	475	325	'99	4,500	0	0
Lynn Wixson,		129	0	106	0	0	98	0	0	0	0	204	1,400	1,200	'23	12,000	1,000	0
Marcus Sears,		42	0	0	0	0	3	0	0	0	0	3	108	100	'91	1,700	0	0
Mrs. R. A. Conery,		145	45	208	0	26	183	161	14	0	76	668	9,835	3,500	'96	6,000	20,000	0
Arthur J. Derbyshire,		135	30	84	0	0	47	12	8	0	65	216	1,011	600	'35	6,000	1,250	0
Jay B. Rogers,		30	0	0	0	5	0	0	4	0	0	9	600	500	'12	3,000	0	0
J. H. Congdon,		0	0	0	0	0	0	0	0	0	0	0	0	0	'49	175,000	50,000	0
George W. Bardwell,		887	0	2,104	0	710	1,919	1043	66	124	1,140	7,106	16,226	8,000	'55	200,000	11,000	0
Arthur S. Beale,		900	100	481	0	436	173	391	65	0	2,913	3,559	16,400	10,000	'72	150,000	52,000	0
Rev. F. Boyd Edwards,		1803	2,520	2,520	0	270	3,191	565	0	0	52454	59,000	29,879	10,000	'72	250,000	3,000	0
H. B. Brush,		549	310	310	46	25	303	161	34	30	490	1,402	9,100	3,000	'71	125,000	0	20,000
George H. Pfeiffer,		350	89	19	3	12	22	8	2	0	20	86	3,416	1,500	'99	*10,000	0	900
J. William Wells,		316	57	95	0	122	57	184	31	0	599	1,088	7,810	2,000	'05	100,000	0	50,000
Heman P. Smith,		62	0	0	0	0	0	0	0	0	0	0	300	0	'68	4,000	0	800
F. J. Parr,		2602	50	840	16,301	0	1,475	404	63	76	1,175	4,353	19,006	5,000	'89	200,000	0	0
Edwin Fairley,		45	0	0	0	0	0	0	0	0	0	0	100	5,000	'94	*125,000	0	0
Rev. Herbert G. Crocker,		0	0	0	0	0	0	0	0	0	0	0	0	0	'88	*3,000	0	0
Henry Garretson,		0	0	0	0	0	0	0	0	0	0	0	0	0	'88	*3,000	0	0

p, Parsonage rent as part of salary. a, Missionary aid to salary. \* No parsonage.

CHURCHES		CLERKS		MINISTERS		ADMITTED				REMOVED				BAPT.					
City or Town	Org.	Name	Name	Ord.	C'd	Ma.	Fe.	To.	Ab.	C.	L.	To.	Di.	L.	De.	To.	Ad.	Inf.	Fam.
Brooklyn, <i>Swed.</i> , Evan.,	1883	John Westberg,	Carl G. Ellstrom, <i>p.</i>	'98	'00	119	359	478	25	60	5	65	4	50	8	62	0	30	100
" Beecher Mem'l,	1888	Andrew McNair,	Chas. J. Allen, <i>p. c.</i>	'92	'01	126	295	421	0	43	9	52	2	11	0	13	7	33	500
" Bushwick av.,	1891	Alexander L. Law,	[John Lewis Clark, <i>Pres.</i> ]	'89	'06	201	387	588	40	75	51	126	2	28	0	30	6	0	500
" Bethesda,	1897	Stiles A. Wood,	George W. Humphreys,	'06	'23	485	716	716	75	62	3	65	4	26	5	35	4	53	800
" Immanuel,	1897	J. M. Dobbs,				136	243	379	20	25	10	35	2	36	0	38	6	3	300
" Hispano-American,	1898					15	30	45											
" Flatbush,	1899	Herbert C. Keith,	Lewis T. Reed, <i>p.</i>	'99	'07	116	168	281	22	6	7	13	1	25	2	28	0	5	517
" United,	1901	C. C. Tanner,	Luther R. Dyott, <i>p. c.</i>	'87	'01	168	403	571	11	45	14	59	4	4	0	8	12	10	700
" <i>Swed.</i> , Cong. Tabernacle,	'01	Oscar L. Gustafson,	N. J. Wessell, <i>p.</i>	'04	'03	16	35	51	0	9	4	13	1	2	2	5	0	0	50
" Ocean Ave.,	1903	S. M. Denham,	Louis Harold Johnston, <i>p. c.</i>	'05	'03	25	39	64	31	2	0	2	0	2	0	2	0	7	30
" <i>Ital.</i> Ev. Ch. of Redeem'r	'03					32	18	50											
" Borough park,	1903	R. Elliott Darling,	Albert G. Mohr, <i>p.</i>	'02	'05	21	41	62	7	1	5	6	0	3	0	3	0	9	130
" Ger. Cong'l Lutheran,	1904	John Burekhardt,	William H. Sawall, <i>p. c.</i>	'01	'01	17	22	39	12	0	4	0	0	0	0	8	14	25	91
" Brooklyn Hills, Pilgrim,	1893	David McElveen,	Thomas Williams, <i>p. c.</i>	'92	'97	59	112	171	20	16	19	35	1	4	0	5	6	10	150
" Brooklyn,	1868	Mrs. Edward Lounsbury,	[Geo. W. Roesch, <i>Studd.</i> ]	'93	'06	19	30	49	5	0	1	1	0	0	0	0	0	0	40
" Buffalo, 1st,	1880	Frederick A. Mohr,	Frank S. Fitch, <i>p. c.</i>	'73	'83	228	388	616	38	27	11	38	4	16	58	78	8	8	300
" Pilgrim,	1886	Harry A. Bliss,	Albert L. Grein, <i>p. c.</i>	'94	'98	57	117	174	19	7	5	12	1	6	1	8	1	4	125
" Niagara sq.,	1890	Wm. A. Braek,	[Ethan Curtis, <i>stnp.</i> ]	'68	'06	61	138	199	38	0	2	2	2	22	0	24	0	0	500
" Burr's Mills,	1817	W. H. Sawyer, <sup>a</sup>	Ernest W. Altvater, <i>p.</i>	'06	'06	11	23	34	2	0	2	2	0	0	0	0	0	0	43
" Busti,	1877	A. G. J. Forsander,	Oscar Fredrik Koch, <i>p.</i>	'00	'06	16	24	40	3	2	0	2	1	0	6	7	0	5	40
" Cambria, <sup>b</sup>	1817	Mrs. Arthur L. Gould,	Francis T. Hoover, <i>p.</i>	'65	'03	56	75	131	47	0	0	0	0	1	0	1	0	0	70
" Cambridge,	1883	Miss Alice M. Robertson,	George F. Prentiss, <i>p.</i>	'87	'06	20	50	70	13	1	2	3	0	0	0	0	1	0	30
" Camden,	1798	Robert Allan,	E. H. Myers, <i>p.</i>	'05	'05	53	153	206	67	10	3	13	3	8	0	11	7	4	150
" Canaan Four Corners,	1780	Mrs. E. P. Patrick,				64	80	27	0	0	0	0	1	0	1	0	1	100	
" Canandaigua,	1799	Edward O. Smith,				117	320	437	62	24	7	31	9	6	13	28	14	4	300
" Candor,	1808	E. Jerome Woodford,				59	133	192	24	4	4	8	6	4	0	10	6	0	135
" †Carthage,	1835	J. A. Waters,	Harry A. Lawrence, <i>p.</i>	'92	'04	61	135	196											
" Center Lisle,	1830	J. Wilson Livermore,	Lewis E. Lewis, <i>p.</i>	'97	'05	5	20	25	12	0	0	0	0	0	0	0	0	0	25
" Chenango Forks,	1821	James H. Trafford,	[W. H. Seyfert, <i>Evan. Lic.</i> ]	'07	'06	16	74	103	13	3	2	5	1	4	0	5	2	0	60
" Churchville,	1852	A. D. Stone,	John L. Shiveley, <i>p.</i>	'04	'06	59	130	189	21	12	2	14	3	1	0	4	12	2	73
" Clayville, Pilgrim,	1891	Floyd H. Roof,	Boueque White, <i>p.</i>	'04	'04	39	73	112	14	27	4	31	1	0	1	12	0	34	
" Columbus,	1856	Miss M. Calista Pierce,	Thomas W. Spanswick, <i>p.</i>	'74	'06	14	46	60	15	12	7	19	0	7	1	8	4	8	40
" †Copenhagen,	1806	Miss Minnie E. Barrows,				10	25	35	19	3	0	3	0	3	0	3	0	3	40
" Corning,	1868	Mrs. W. W. Searl,	Geo. H. Smith, <i>p.</i>	'82	'04	29	88	117	43	8	8	16	2	15	0	17	5	10	
" Cortland,	1890	George Fish,	Paul R. Allen, <i>p.</i>	'02	'04	140	190	330	13	16	29	6	12	0	18	8	0	270	
" Coventryville,	1881	F. J. Potter,	Henry E. Gurney, <i>p.</i>	'89	'04	144	370	514	34	39	73	4	0	4	0	2	4	0	40
" Crown Point, 1st,	1804	Dea. Samuel Buck,	Montie J. B. Fuller, <i>p.</i>	'02	'05	21	72	93	5	2	0	2	2	2	0	2	2	3	100
" " 2d, Ironville,	1846	Hiram F. Sisson, <i>Act'g,</i>				4	11	15	3	0	0	0	0	0	0	0	0	0	20

<sup>a</sup> Watertown, R. F. D. <sup>b</sup> Lockport, R. F. D.

† Last reports.



CHURCHES	SUNDAY SCHOOL		V. P. S.		BENEFICENCE						SALARIES, VALUES, ETC.								
	Place	Superintendent	Mem.	Mem.	Foreign Miss.	Ed'n B'dg	Ch. B'dg	Home Miss.	A. M. A.	S. S.	Mun. Aid	Other	Total	Home Exp.	Salary, etc.	Ch. Value of Erec. Ch. Prop.	Inv. Funds	Amt. of Debt	
Brooklyn, <i>Sized.</i>			m	302	0	\$0	\$112	\$50	\$0	\$0	\$0	\$1,000	\$1,162	\$6,000	\$13,320	*\$37,000	\$0	\$9,000	
" Beecher Mt.				590	80	70	0	0	0	0	0	187	267	6,621	1,600	*\$30,000	0	0	
" Bushwick av.				527	214	45	0	0	0	0	0	50	155	5,439	1,800	*\$75,000	0	0	
" Bethesda,				304	32	0	0	60	0	0	0	0	0	0	0	*\$40,000	0	10,000	
" Immanuel,																			
" Hispano-Am.,																			
" Flatbush,				452	0	177	0	120	63	25	64	330	824	7,214	3,000	1,900	*\$43,000	0	800
" United,				412	90	0	0	0	0	0	0	1,095	1,095	8,044	3,300	*\$80,000	0	0	
" Ste. Cong. T.,			m	187	25	0	0	15	0	0	0	62	77	2,550	3,420	1,905	700	8,200	
" Ocean Ave.,				70	0	16	0	10	6	3	0	60	105	1,500	900	11,000	0	6,500	
" Ital. Evang.,																			
" Borough pk.,				175	62	5	0	9	0	5	0	30	49	1,531	3,750	1,905	*\$8,500	0	800
" Ger. Cong'l,			lun	149	7	0	0	44	0	0	0	44	44	1,231	3,400	7,000	0	4,800	
" Brooklyn Hills,			h	386	45	10	0	10	0	5	0	3	53	4,115	1,000	19,000	0	2,500	
" Brooklyn,				50	18	5	0	5	0	0	0	10	20	309	300	*\$2,000	0	0	
" Buffalo, 1st,			m	819	110	2,314	23,169	896	232	20	26	162	5,842	7,949	3,600	789	55,000	0	0
" Pilgrim,				140	50	64	0	24	8	2	9	80	213	3,065	1,200	400	*\$25,000	300	0
" Niagara sq.,				143	50	0	0	40	0	0	0	48	88	5,813	45	50,000	12,000	0	
" Fitch Mem'l.,																			
" Burr's Mills,				100	11	5	0	5	0	0	0	0	10	378	600	734	3,500	2,833	0
" Busfi,				25	0	3	0	0	0	0	0	18	21	250	200	78	2,000	0	0
" Cambria,				87	20	8	0	12	0	0	0	9	29	675	500	35	4,500	880	0
" Cambridge,				28	25	0	0	0	0	0	0	0	0	766	600	83	*\$8,000	0	0
" Camden,				139	50	38	0	141	0	10	0	0	189	1,622	1,000	467	18,000	2,100	600
" Canaan,			h	110	83	40	0	24	6	11	5	16	102	749	600	29	6,000	0	0
" Canandaigua,				230	20	521	25,47	871	250	81	55	153	2,003	8,841	2,000	412	45,000	1,500	0
" Candor,				117	92	9	8	9	0	4	7	188	231	1,200	800	67	15,000	3,150	0
" Carthage,																			
" Centre Lisle,				25	0	0	0	4	0	0	0	2	6	255	250	754	1,600	0	0
" Chenango T'ks,				87	0	0	0	15	0	0	0	15	606	500	76	4,500	0	0	
" Churchville,				148	68	29	5	39	26	18	5	81	203	1,350	1,050	52	8,500	1,000	0
" Clayton,				70	40	0	0	0	0	0	0	0	0	3,000	600	92	*\$11,000	1,800	
" Clayville,				106	25	11	0	16	0	6	0	10	43	921	2,650	62	3,000	0	0
" Columbus,																			
" Copenhagen,																			
" Corning,			h	390	90	10	0	8	21	4	0	0	43	2,275	1,200	96	35,000	0	8,900
" Cortland,			h	533	61	243	19	4	100	36	5	59	527	3,948	1,800	81	30,000	0	0
" Coventryville,			h	85	0	13	0	7	0	6	0	0	26	428	350	707	1,800	1,000	0
" Crown Point, 1st,				72	0	29	3	0	10	19	4	0	78	1,045	1,800	34	15,000	2,200	0
" " 2d,				30	0	0	0	0	20	0	0	0	0	0	0	43	3,000	0	0

p. Parsonage rent as part of salary. a. Missionary aid to salary. \* No parsonage.

CHURCHES	CITY OR TOWN	CLERKS	MINISTERS			MEMBERS			ADMITTED			REMOVED			BAPT.			
			Name	Ord.	C'd	Ma.	Fe.	To.	Ab.	C.	L.	To.	Di.	L.	De.	To.	Ad.	Inf.
Danby,		1807 Levi H. Hollister,	'88	'94	39	81	120	18	18	0	18	0	1	1	2	18	0	80
Deansboro',		1853 Miss Laura H. Young,	'06	'30	84	114	20	0	1	1	2	3	0	5	0	0	0	70
Deer River,		1826 Mrs. C. E. Dunaway,	'07	'11	19	30	43	18	0	0	1	1	0	0	2	0	0	90
Denmark,		1896 Alson Cook,			11	19	30	0	2	0	0	0	0	0	0	1	0	60
De Peyster,		1858 F. D. Rickett,			15	30	45	5	0	0	0	0	0	0	0	0	0	40
De Ruyter,		1896 Miss Josephine Mitchell,	'86	'03	18	43	61	7	11	3	14	1	0	0	1	10	0	58
Dunton, Jamaica,		1894 J. E. Harrison,	'58	'01	28	45	73	3	6	3	9	0	0	0	0	0	14	50
East Ashford, W. Valley,		1854 Dea. J. S. Aldrich,			11	15	26	4	2	0	2	1	1	0	2	2	0	25
East Buffalo,		1892																
East Pharsalia,		1850 [No services for years],																
East Rockaway, Bethany,		1885 W. A. Simons,	'90	'04	18	51	69	15	0	1	1	1	0	2	1	12	50	
Eaton,		1831 H. E. Eaton,			32	56	88	28	1	0	1	5	1	0	6	0	30	
Elbridge,		1800 W. C. Ranney,	'93	'01	42	106	148	25	9	0	9	3	3	0	6	0	0	
Eldred,		1799 Dea. Isaac Sergeant,	'03	'03	37	55	92	13	0	0	13	0	0	0	0	8	0	
Elizabethtown,		1821 Elizabeth R. Klein,	'81	'05	30	76	106	17	8	2	10	1	0	0	1	0	1	50
Ellington,		1852 C. H. Rice,	'83	'05	28	76	104	8	2	1	3	1	0	0	1	0	35	
Elmira, St. Luke's,		1890 Mrs. Maude E. Hobbs,	'06	'06	55	106	161	17	8	13	21	1	4	0	5	8	115	
Evans,		1818 Miss M. Catlin,			16	35	51	5	0	0	0	0	0	0	0	0	70	
Fairport,		1824 W. B. Saleno,	'97	'05	73	162	235	44	38	7	45	2	5	0	7	27	140	
Fairview, Farmersville Sta.,		1858 F. I. Francis II. Davies,	'03	'05	13	23	36	7	0	0	0	1	0	1	0	1	45	
Farmingville, Holtsville,		1858 F. I. Terry,	'77	'01	6	9	15	5	1	0	1	0	1	0	1	0	10	
Floyd,		1839 C. H. Evans, Stittville,			13	22	35	5	0	0	0	0	0	0	0	0	23	
† Flushing,		1851			75	153	228											
Broadway,		1851 Miss Lois M. Day,	'98	'06	9	28	37	5	6	4	10	0	0	0	0	2	7	55
Franklin,		1793 Dea. Gilbert Mann,	'96	'04	104	159	263	49	4	11	15	8	7	0	15	2	4	140
Friendship,		1855 M. J. Wiler, Belmont P. O.	'02	'05	30	71	101	12	1	1	4	5	4	1	0	5	1	0
Gaines, Albion, R. F. D.,		1864 Tracy A. Fish,	'92	'06	20	65	85	15	0	2	2	2	0	0	2	0	0	90
Gainsville,		1835 Mrs. Alma M. Bristol,	'95	'06	10	37	47	9	0	0	1	0	0	1	0	0	0	50
Gaspert,		1817 William Bugbee,	'95	'05	38	60	98	1	4	2	6	0	2	0	2	4	0	100
Glen Spey,		1894 Miss Fannie L. Steele,	'07	'1	17	21	3	0	0	0	0	0	0	0	0	0	40	
Groversville,		1852 Charles J. Fox,	'99	'04	137	348	485	80	3	5	8	7	9	37	53	2	6	300
Grand Island,		1892 Frank Huling,	'79	'06	21	36	57	4	1	2	3	1	0	2	0	5	37	
Granville,		1875 Richard G. Morris,			134	185	319											
Greene,		1811 George W. Sanderson,	'91	'04	44	130	174	15	7	22	2	4	0	6	12	2	120	
Groton,		1849 Mrs. Mabel MacN. Moll,			16	37	53	1	1	2	3	1	0	2	0	5	37	
Groton City,		1896 Mrs. Emma L. Marsh, <sup>a</sup>			16	37	53	1	1	2	3	1	3	0	4	1	0	45
Hamilton,		1828 Otis S. Campbell,	'03	'03	46	133	179	47	4	5	9	4	6	11	2	0	100	
Henrietta,		1816 Mrs. Mary E. Calkins,			11	40	51	5	1	0	1	2	1	0	3	1	0	50
Holland Patent,		1842 John E. Jones,	'88	'02	21	34	55											
Homer,		1801 E. H. Hastings,	'89	'06	152	303	485											

<sup>a</sup> Cortland, R. D. 6.

† Last report.

CHURCHES	SUNDAY SCHOOL	Y.P.S.		BENEFICENCE					Home Exp.	SALARIES, VALUES, ETC.						
		Mem.	Mem.	Foreign Miss.	Ed'n B'dg	Ch. Aid.	Home Miss.	A. M.		S. S.	Min.	Other	Total	Salary, etc.	Ch. Value of Prop.	Inv. Funds
Danby,	Edward E. Swartout,	80	30	\$0	\$0	\$10	\$5	\$0	\$13	\$0	\$28	\$625	\$1,500	\$4,500	\$0	\$0
Deansboro',	Albert P. Wood,	137	16	0	0	16	0	0	0	0	43	1,000	700	4,500	1,000	0
Deer River,	W. B. Hill,	77	52	0	0	16	5	3	0	0	40	390	325	5,000	0	0
Denmark,	A. Edgar Dunham,	88	43	7	0	7	0	0	0	4	18	239	230	5,000	0	0
De Peyster,	F. D. Rickett,	50	0	0	0	0	0	0	0	0	0	0	40	4,400	0	0
De Ruyter,	Rev. F. G. Webster,	55	25	9	3	15	3	2	3	0	38	750	4525	3,000	0	0
Duntou,	J. E. Harrison,	175	0	0	12	18	0	0	0	0	55	882	4750	7,500	0	658
East Ashford,	Dea. J. S. Aldrich,	45	0	0	0	0	0	0	0	0	0	400	54	2,000	0	0
East Buffalo,	[No school]															
East Pharsalia,	William A. Simons,	124	43	10	0	12	7	12	0	0	81	1,077	4700	1,500	0	0
East Rockaway,	Charles E. Morton,	50	65	25	2	39	9	11	0	6	94	1,300	650	2,500	500	1,400
Eaton,	J. Milo Clark,	150	47	11	0	10	11	0	0	0	32	485	250	7,200	3,750	0
Elbridge,	Rev. A. E. Austin,	100	65	24	0	61	0	7	0	20	112	1,500	4500	4,500	0	0
Eldred,	Richard L. Hand,	65	80	0	0	12	12	0	0	20	44	700	98	5,000	0	0
Elizabethtown,	Miss Bertha Turney,	80	24	0	0	0	0	0	0	35	35	1,700	1,100	3,000	0	550
Elmington,	R. V. Weaver,	175	25	0	0	0	0	0	0	0	0	0	18	3,000	0	0
Elmira,	George N. Pierce,	57	30	79	84	5	20	26	14	5	264	1,200	1,000	15,500	300	0
Evans,	E. L. Dudley,	40	40	0	0	7	0	0	0	0	7	130	125	2,500	0	0
Fairport,	Mrs. D. L. Hooper,	25	0	0	0	0	0	0	0	0	0	100	80	1,000	0	0
Fairview,	F. I. Terry,	25	0	0	0	0	0	0	0	0	0	0	55	600	0	0
Farmingville,	C. H. Evans,	40	0	0	0	0	0	0	0	0	0	0	0	0	0	0
Floyd,		40	0	0	0	0	0	0	0	0	0	0	0	0	0	0
Flushing,		102	20	0	0	9	8	0	0	0	17	1,200	1,200	3,500	0	0
" Broadway,	J. Francis,	40	166	40	135	9	7	88	22	13	20	1,650	1,000	14,000	1,200	0
Franklin,	Miss Mary E. Rogers,	86	9	10	9	10	32	12	9	6	123	1,310	1,700	7,000	0	450
Friendship,	L. M. Waite,	130	65	32	7	9	43	0	9	6	5	111	900	650	6,500	0
Gaines,	E. A. Rowley,	50	30	0	0	15	0	15	0	0	15	800	450	3,900	0	0
Gainesville,	Bert Hickey,	184	50	36	0	12	26	43	10	0	26	153	1,180	7,000	150	0
Gasport,	George Nieman,	75	0	0	0	0	0	0	0	0	0	240	100	7,000	0	0
Glen Spey,	Robt. L. Smith,	261	0	293	102	119	181	393	0	160	67	1,315	5,100	42,000	7,500	0
Gloversville,	Frank Burton,	200	35	0	0	0	38	0	0	0	38	857	92	5,500	0	500
Grand Island,	Miss Ellenor Grehlinger,	40	0	0	0	0	0	0	0	0	0	0	85	0	0	0
Granville,	Robert W. Roberts,	150	51	28	0	8	52	39	4	10	73	1,500	800	10,000	0	0
Greene,	E. L. McKenzie,	214	43	40	0	0	38	0	12	0	90	2,976	1,500	17,000	0	0
Groton,	Prof. S. Wells Reed,	70	45	5	2	33	3	3	3	3	20	218	150	53	1,000	0
Groton City,	Henry R. Bliss,	117	39	55	3	9	19	82	6	6	30	1,902	800	8,000	0	0
Hamilton,	Prof. E. W. Goodhue,	50	45	10	0	10	0	6	0	0	26	1,100	500	7,500	0	550
Henrietta,	Miss Jennie B. Tompkins,	30	5	0	0	5	0	0	0	0	70	450	61	2,500	0	0
Holland Patent,	William J. Jones,	358	35	271	0	43	295	34	12	13	198	3,600	1,400	30,000	4,000	0
Homer,	Homer H. Jones,										866	3,600	1,400	30,000	4,000	0

P, Parsonage rent as part of salary. a, Missionary aid to salary. † Both rent and aid. \* No parsonage.

CHURCHES	CITY OR TOWN	CLERKS		MINISTERS		MEMBERS						ADMITTED			REMOVED			BAPT.		
		Org.	Name	Ord.	Name	Ord.	C'd	Ma.	Fe.	To.	Ab.	C.	L.	To.	Di.	L.	Dc.	To.	Ad.	Inf.
Honeoye,		1854	Richmond C. Beach, <sup>a</sup>	'84	'06	67	128	195	41	13	11	24	2	7	0	0	9	11	16	123
Hopkinton,		1808	V. A. Chitenden,	'93	'05	12	38	50	20	3	4	7	1	1	4	0	6	0	2	60
Hornby,		1897	Miss C. M. Underwood,	'00	'05	15	28	43	10	0	0	0	1	0	0	0	1	0	0	20
Howells,		1782	Charles W. Cairns,	'00	'05	37	59	96	20	0	0	0	1	3	0	4	0	0	0	60
Irondequoit,		1803	Louis Dubelbeiss,	'91	'04	135	309	444	160	16	6	22	0	10	0	10	10	10	3	250
Ithaca,		1874	L. E. Patterson,	'76	'06	36	77	113	17	0	1	1	3	3	0	6	0	6	0	60
Jamestown,		1854	Charles S. Tutthill,	'79	'06	111	274	385	41	38	14	52	6	11	45	62	14	0	150	
Jamestown, 1st,		1816	Rev. Elliot C. Hall,	'05	'05	22	20	42	2	15	0	15	0	0	4	4	1	4	30	
Jamestown, 2d,		1900	Anton Tederseh,	'96	'06	28	51	79	14	5	2	7	1	1	0	2	4	0	58	
Java Village,		1857	Mrs. A. Lyford,	'96	'06	12	28	40	12	0	0	0	1	0	0	1	0	0	20	
Johnsontown,		1884	Mrs. Antoinette B. Cutler,	'77	'05	15	22	37	10	0	0	0	0	1	0	1	0	0	28	
Keene Valley,		1903	S. M. Sharp,	'94	'04	22	64	86	0	0	0	0	0	4	0	4	0	0	100	
Keene Valley,		1872	Miss Winnie Lamb,	'59	'06	15	20	35	5	1	0	1	1	0	0	0	1	0	20	
Kiantone,		1815	Mrs. N. M. Garfield,	'93	'05	5	21	26	9	3	0	3	0	0	0	0	0	0	30	
Lakeview,		1897	Miss L. M. Beavis,	'06	'11	42	53	7	0	0	0	0	0	0	0	0	0	0	50	
Lakewood,		1893	Mrs. Julia B. Darrow,	'06	'06	35	64	99	22	8	0	8	0	1	0	1	8	0	45	
Lebanon,		1802	Gerry W. Jones,	'88	'06	14	38	52	4	0	0	0	0	0	0	19	0	0	40	
Lebanon,		1812	Mrs. Frank Benedict,	'06	'06	3	14	17	2	0	0	0	0	0	0	0	0	0	12	
Lincolnton,		1896	C. R. Fuller,	'06	'06	19	25	44	4	0	0	0	1	4	0	0	5	0	30	
Lisbon,		1842	Mrs. William Sheldon,	'97	'05	15	30	45	15	0	0	0	0	1	4	0	3	0	60	
Lisle,		1797	Frank P. Edmister,	'99	'05	62	118	180	28	27	5	32	1	2	0	0	3	12	200	
Little Valley,		1840	H. B. Hilsle,	'95	'05	74	201	275	45	20	5	25	0	5	0	5	10	5	160	
Loekport, 1st,		1838	Ernest B. Crosby,	'91	'99	85	150	235	45	20	12	41	3	11	0	14	9	6	130	
Loekport, 2d,		1890	S. W. Peckham,	'00	'01	77	145	222	62	0	0	2	2	3	5	0	8	0	130	
Lyons,		1877	Wm. C. Van Doren,	'04	'04	37	60	97	25	0	0	0	0	0	0	0	0	0	90	
Madison,		1796	A. L. Jones,	'63	'04	48	96	144	17	9	6	15	1	3	0	0	2	1	50	
Madison,		1807	Mrs. John Wade,	'63	'04	28	62	90	20	2	0	2	2	2	0	2	2	0	40	
Maine,		1819	Dea. S. C. Carman,	'98	'03	27	77	104	9	8	2	10	2	0	1	3	5	7	90	
Mansville,		1833	C. L. Beebe,	'90	'05	134	353	487	58	51	17	68	6	8	0	14	31	8	230	
Massena,		1785	S. Willis Mapes,	'04	'07	58	141	199	15	52	16	68	0	0	10	10	14	15	125	
Middletown, 1st,		1889	J. H. Cox,	'06	'06	13	23	36	22	0	0	0	0	0	0	0	0	0	15	
Middletown, 2d,		1823	C. A. Burdick, <i>pro tem.</i>	'94	'03	73	164	237	28	5	5	10	5	2	0	7	4	3	150	
Moira,		1806	Miss Jean Keir Amerman,	'91	'00	10	15	25	5	0	0	0	0	0	0	0	0	0	85	
Moravia,		1808	Mrs. Ella Harper,	'03	'03	37	84	121	28	3	0	3	5	7	0	12	3	0	80	
Moriah,		1850	Dea. James More, <sup>b</sup>	'07	'07	87	127	214	66	2	6	8	2	54	0	5	2	1	145	
Morrisville,		1805	Miss Julia B. Webber,	'07	'07	87	127	214	66	2	6	8	2	54	0	5	2	1	145	
Morrisville,		1789	Samuel J. Miller,																150	
Mount Sinai,		1892	Miss Sara Barnsdollar,																150	
Mount Vernon, 1st,																				

<sup>a</sup> Livonia, R. D. 2.

<sup>b</sup> Erer Hill.

CHURCHES	SUNDAY SCHOOL	BENEFICENCE										SALARIES, VALUES, ETC.									
		Y. P. S.	Mem.	Mem.	Foreign Miss.	Ed'n	Ch. Pdg'n	Home A.	A. M. A.	S. S.	Min. Aid	Other	Total	Home Exp.	Salary, etc.	Ch. Erec. Ch.	Value of Prop.	Inv. Funds	Amt. of Debt		
Honeoye,			228	56	\$143	\$17	\$5	\$92	\$37	\$37	\$23	\$35	\$122	\$474	\$1,553	\$1,000	\$1	\$9,000	\$0	\$500	
Hopkinton,	Richmond C. Beach,		60	0	22	0	8	37	0	4	0	0	100	171	850	650	92	4,500	500	0	
Hornby,	E. B. Stephens,		21	0	0	0	0	7	0	0	0	0	7	298	a250	a250	7	1,500	0	0	
Howells,	James N. Mapes,		37	20	0	0	0	7	0	0	0	0	63	70	678	600	50	5,000	0	0	
Irondequoit,	W. E. Titus,	h	90	50	0	0	0	0	0	0	0	0	0	0	0	0	90	*2,500	0	0	
Ithaca,	Edward N. Jackson,	h	210	0	98	0	16	209	60	28	19	60	490	426	2,500	784	*30,000	0	0	0	
Jamesport,	Miss Carrie Jones,		70	40	19	0	4	51	0	4	42	120	820	700	1,731	6,000	731	6,000	2,000	0	
Jamesstown, 1st,	Edward W. Spring,		171	0	465	0	126	324	172	32	9	2,500	3,628	4,120	p2,500	p2,500	669	0	1,600	0	
Jamesstown, 2nd,	Christian Anderson,		14	0	0	0	5	120	0	0	0	0	125	0	0	0	1902	5,000	0	1,700	
Java,	R. K. Clukovey,	h	106	39	24	0	0	16	5	0	3	55	103	434	400	56	3,000	0	0	0	
Java Village,	L. K. Sherman,	h	50	30	2	0	0	0	0	0	0	0	2	400	250	80	*3,000	500	0	0	
Johnsonburg,	William E. Barbour,		60	0	0	0	0	8	0	0	0	0	8	323	200	60	3,000	0	0	0	
Keano Valley,	Arthur C. Trumbull,		80	0	0	0	0	0	0	0	0	0	0	1,087	800	77	6,000	0	0	0	
Kiantone,	Willard H. Kidder,		79	20	0	0	0	0	0	0	0	10	10	761	275	30	2,000	0	0	0	
Lakeview,	William C. Meyn,	h	116	23	3	0	5	15	0	0	0	0	23	389	a350	92	*3,500	0	0	0	
Lakewood,	Mrs. Emma Walton,		60	0	0	0	0	30	0	0	0	0	30	600	a520	1904	*4,500	4,100	400	0	
Lebanon,	H. J. Campbell,		94	20	0	0	0	13	0	0	0	0	13	524	500	223	3,000	0	0	0	
Lewis,	Harry Derby,		50	0	0	0	10	5	0	3	0	0	18	624	500	223	3,000	0	0	0	
Lineklaen,			30	0	0	0	0	0	0	0	0	0	0	0	0	0	97	*2,000	0	0	
Lisbon,	Myron T. Stocking,		149	0	0	0	0	0	0	0	0	0	0	331	500	44	4,000	0	0	0	
Lisle,	Frank P. Edmister,		50	20	0	0	0	9	0	4	0	5	13	600	400	1797	3,500	0	0	0	
Little Valley,	L. D. Gorsline,		150	30	30	0	0	32	0	26	0	20	108	1,500	1,050	51	*6,000	0	0	0	
Lockport, 1st,	Romaine A. Barnes,	h	300	0	25	0	0	200	0	20	0	85	330	2,450	1,500	57	*25,000	3,000	0	0	
Lockport, 2nd,	Rev. G. A. Brock,		275	70	75	0	35	100	25	5	0	100	340	6,800	1,600	91	*25,000	1,000	0	0	
Lockport, 3rd,	W. T. Hart,		146	33	9	0	2	19	12	8	0	65	115	1,091	800	72	8,700	0	450	0	
Lysander,	[No school.]				0	0	0	0	0	0	0	0	0	0	0	0	0	56	5,000	0	0
Madison,	Rev. Harry Handy,	h	122	25	67	0	7	32	56	19	0	27	201	1,310	800	789	7,000	0	0	0	
Maine,	Dea. George E. Norton,		60	0	0	0	4	8	5	0	0	25	49	700	550	40	3,000	1,700	0	0	
Mannsville,	[No school.]																				
Massena,	G. W. Ball,		95	40	6	0	0	6	5	5	0	35	57	1,800	900	43	8,500	200	0	0	
Middletown, 1st,	H. W. Tutthill,		226	78	105	10	40	237	114	10	16	10	532	8,218	1,700	72	82,000	500	1,500	0	
Middletown, 2nd,	C. B. Wilkes,		150	100	4	0	6	13	0	10	10	14	57	3,000	1,050	80	12,000	0	0	0	
Millville,	Mrs. Carrie D. Stiles,		32	0	0	0	0	0	0	0	0	0	0	200	200	44	2,500	800	0	0	
Mora,	John D. Bigelow,		137	65	31	0	0	32	14	25	0	37	139	1,500	900	27	15,000	0	0	0	
Moravia,	[No school.]				0	0	0	0	0	0	0	0	0	0	0	0	0				
Morrah,	James E. Donald,		63	0	12	0	12	8	12	0	0	0	44	622	525	50	4,000	2,480	0	0	
Morristown,	Brownell Tompkins,	h	110	39	62	4	5	32	13	5	0	11	132	1,235	900	17	7,200	500	0	0	
Morrisville,	James H. Hopkins,		90	79	32	5	10	11	10	9	9	82	168	1,175	p650	707	6,000	2,500	0	0	
Mount Sinai,	M. G. Lathrop,	h	141	18	17	0	13	43	14	0	20	159	266	3,666	1,600	93	15,000	0	6,295	0	

p, Parsonage rent as part of salary. u, Missionary aid to salary. † Both rent and aid. \* No parsonage.

CHURCHES	City or Town	Org.	CLERKS		MINISTERS		C'd	MEMBERS			ADMITTED			REMOVED			BAPT.				
			Name	Name	Name	Ord.		Ma.	Fc.	To.	Ab.	C.	L.	To.	Di.	L.	Di.	To.	Ad.	Inf.	Fam.
Mount Vernon, Heights,		1806	F. W. Pennington,					21	34	55	7	14	9	23	1	12	0	13	14	2	120
Munnsville,		1818	Miss Mary C. Gaston,			'88	'05	30	56	86	22	5	0	5	2	2	0	4	5	0	110
Napoli,		1821	S. A. Newell,			'98	'06	15	21	36	4	0	0	0	1	2	0	3	0	0	35
Nelson, Erieville,		1850	Robert B. Owens,			'98	'03	50	80	130	15	5	10	2	14	2	18	0	0	0	60
Newark Valley,		1803	Charles A. Weist,			'00	'05	80	154	234	40	2	7	9	4	2	0	6	3	2	200
Newburgh,		1889	Sanford E. Huddleson,			'96	'96	118	222	464	12	12	24	2	13	4	19	2	6	291	
New Haven,		1817	Mrs. M. R. Lyon, <sup>a</sup>			'56	'88	17	68	77	25	3	0	3	1	1	0	2	2	0	75
New Lebanon,		1772	Edward C. Clark, <sup>b</sup>			'02	'04	23	70	101	15	0	3	3	1	0	0	1	0	0	65
New Rochelle, Sued.,		1807	Carl J. Nelson,			'00	'03	15	35	50	4	8	1	9	2	0	2	4	0	3	11
New Village, Lake Grove,		1815	James B. Gould,			'77	'01	24	33	57	10	2	6	8	0	0	0	0	0	0	36
New York, Wash.,		1825	[No report for some years.]																		
" B'way Tabernacla,		1840	Mortimer E. Joiner,			'87	'98	368	556	924	180	28	74	102	15	24	16	55	11	14	150
" Forest av.,		1851	E. W. North,			'01	'98	56	182	238	5	45	15	60	2	36	0	38	5	10	150
" Camp Memorial,		1859	Wm. E. Schmidding,			'65	'01	20	25	45	3	0	3	1	3	0	4	0	1	0	20
" Pilgrim,		1862	R. B. Cushing,			'68	'71	185	387	572	180	7	3	10	6	13	0	19	0	10	
" Bethany,		1877	Miss Louise Fischer,			'97	'01	70	172	242	40	13	4	17	3	6	0	9	0	9	350
" Trinity,		1866	Charles P. Hallock,			'90	'96	200	420	620	75	131	40	171	3	12	121	136	11	75	180
" North,		1890	James Lindsay,			'94	'97	121	218	384	38	49	16	65	0	2	14	16	2	11	150
" Bedford Park,		1890	Mrs. L. Tucker,			'94	'94	55	77	132	13	11	1	12	1	7	0	8	0	2	80
" Mt. Hope,		1892	Richard Horstmann,			'88	'02	50	54	104	8	3	5	8	0	4	3	7	0	4	70
" Manhattan,		1896	Warren C. French,																		
" Armenian, Evang'l,		1896	M. M. Chamaliau,																		
" Immanuel, Sued.,		1900																			
" Finnish, Evangelical		1902	Annie Rusko,			'02	'02	4	43	47	9	3	0	3	0	22	11	33	0	20	
† Claremont Park,		1903				'03	'02	34	52	86	0	12	5	17	0	0	0	0	0	5	100
" Longwood,		1905	Frank A. Hooker,			'88	'01	52	59	111	0	3	6	9	3	3	1	7	0	3	50
† New York Mills,		1847	John Parry,			'92	'04	56	152	298											
† Niagara Falls,		1855				'80	'02	6	21	27	5	0	0	0	0	1	0	1	0	5	25
Norfolk,		1817	Mrs. Chas. H. Judson,			'06	'03	26	58	84	11	13	6	19	0	0	0	0	13	1	50
North Collins,		1817	Mrs. Grace M. Blasdel,			'93	'05	10	43	53	16	1	2	1	0	0	1	0	1	0	5
North Evans,		1834	Miss Ellen L. Frost,			'93	'06	44	56	100	39	0	3	3	1	3	0	4	0	1	53
Northfield,		1816	Dea. Arthur L. White,			'88	'03	12	15	27	5	0	0	0	0	0	0	0	0	0	25
North Guilford,		1843	Curtis L. Winsor, <sup>c</sup>			'64	'97	5	18	23	7	0	0	0	0	0	0	0	0	0	20
North Java,		1847	Mrs. J. L. Garrett,			'01	'01	144	294	438	80	8	10	18	6	8	0	14	2	5	250
North Pitcher,		1827	Miss F. R. Blackman,			'80	'02	104	117	157	36	13	1	14	0	1	11	1	11	1	90
Norwich,		1814	Miss A. Thompson,			'06	'16	36	52	9	8	0	8	0	8	0	5	2	1	85	
Norwood,		1858	Miss Lucia M. Yale,			'97	'97	104	285	389	35	4	3	7	4	0	0	4	10	18	250
Nyaack,		1901	Miss Annie L. Waldron,																		
Ogdensburg,		1882	S. W. Leonard,																		

<sup>a</sup> Demster, P. O.

<sup>b</sup> Lebanon Springs, P. O.

<sup>c</sup> Last reports.

CHURCHES	SUNDAY SCHOOL		Y. P. S.		BENEFICENCE				SALARIES, VALUES, ETC.										
	Place	Mem.	Mem.	Mem.	Foreign Miss.	Ed'n	Ch. Inj'd	Home Miss.	A. M. A.	S. S. Aid	Min.	Other	Total	Home Exp.	Salary, etc.	Ch. Frec.	Value of Ch. Prop.	Inv. Funds	Amt. of Debt
Mt. Vernon, H <sup>ts</sup> .		130	0	0	\$0	\$0	\$5	\$15	\$0	\$0	\$0	\$33	\$53	\$2,340	\$1,400	'97	\$6,500	\$0	\$1,200
Munnsville,		151	38	0	13	0	0	7	6	7	4	15	52	885	700	'33	5,000	900	70
Napoli,		50	0	0	0	0	0	0	0	0	0	0	7	125	425	'70	3,000	0	0
Nelson,		60	0	0	8	0	0	10	0	4	0	0	22	575	350	'76	5,000	0	0
Newark Valley,		260	50	0	70	4	4	44	11	30	6	0	169	1,500	900	'69	16,000	1,000	1,000
Newburgh,		250	60	0	50	0	20	23	22	0	0	25	140	3,100	1,100	'90	*11,000	0	0
New Haven,		110	35	0	83	6	0	69	48	38	3	428	675	600	600	'24	5,000	235	0
New Lebanon,		111	51	0	0	0	0	0	0	0	0	0	0	1,211	800	1785	10,000	12,000	0
New Rochelle,		30	20	2	0	3	3	3	0	1	11	112	140	765	720	'69	3,500	0	650
New Village,		46	0	0	3	0	0	21	2	7	0	6	39	333	3,500	'17	3,500	550	0
New York H <sup>ts</sup> ,		401	90	0	2,604	91	1,474	10,556	1,324	254	151	1,715	18,122	36,854	10,000	1905	900,000	0	0
" B'way Tab.,		238	30	0	25	0	0	25	20	0	10	0	80	3,000	1,660	'92	*28,000	0	8,200
" Forest av.,		125	60	0	23	0	5	45	0	0	0	90	163	900	'91	*50,000	0	0	0
" Camp Mem.,		200	25	0	0	0	0	0	0	0	0	0	0	0	3,500	'82	*150,000	0	30,000
" Pilegrim,		383	50	0	52	25	50	28	50	10	0	2,736	2,951	6,527	2,000	'83	*70,000	0	0
" Bethany,		170	0	0	21	10	10	45	15	0	15	28	134	2,000	1,400	'86	35,000	3,000	0
" North,		820	87	0	100	75	53	50	0	25	0	0	303	6,740	2,000	1904	100,000	0	14,000
" Bedford pk.,		169	42	0	0	0	50	25	0	0	0	1,200	1,275	3,670	1,200	1902	42,000	0	19,000
" Mt. Hope,		300	75	0	266	0	33	50	21	16	0	102	488	3,800	1,500	'89	*24,000	0	9,000
" Manhattan,		120	40	0	461	0	0	278	0	0	2,257	2,996	13,021	1901	*300,000	2,000	50,000	0	
" Armenian,		30	30	0	48	0	12	13	2	2	2	271	350	1,600	1,500	'17	3,500	550	0
" Immanuel, S.,		80	0	0	0	0	0	20	0	0	0	0	20	700	1,005	'00	700	450	0
" Finnish,		106	0	0	0	0	0	7	0	0	0	0	7	1,150	1,000	1905	2,825	0	250
" Longwood,		110	45	0	20	0	0	5	0	0	0	20	45	600	47	'30	3,000	2,000	0
New York Mills,		50	0	0	0	0	4	4	0	4	0	0	12	342	2,500	'91	3,500	0	400
Niagara Falls,		130	25	0	25	0	0	18	0	0	0	3	46	700	600	'40	3,000	0	125
Norfolk,		112	20	0	3	0	0	21	0	0	0	0	24	618	260	'62	3,000	0	0
North Collins,		90	30	0	34	9	18	32	27	16	0	79	215	658	1,525	'66	4,000	0	0
North Evans,		50	0	0	0	0	0	0	0	0	0	0	0	180	0	'00	0	0	0
Northfield,		50	0	0	0	0	0	0	0	0	0	0	0	200	0	'00	0	0	0
North Guilford,		12	0	0	0	0	0	0	0	0	0	0	0	0	0	'00	0	0	0
North Java,		25	12	0	0	0	0	0	0	0	0	0	0	0	0	'96	2,400	0	0
North Merville,		214	0	0	93	4	10	131	9	2	7	164	420	3,800	1,500	'62	40,000	0	0
North Pitcher,		143	84	0	9	0	0	119	0	0	0	20	128	1,300	930	'61	6,500	0	0
Norwich,		149	35	0	18	0	0	0	0	0	0	20	38	940	600	'76	3,000	0	1,195
Norwood,		225	105	0	25	0	0	82	0	7	0	200	314	2,074	1,200	'82	15,000	0	150
Nyack,																			
Ogdensburg,																			

p. Parsonage rent as part of salary. a, Missionary aid to salary. † Both rent and aid. \* No parsonage.

CHURCHES		CLERGY		MINISTERS		MEMBERS					ADMITTED			REMOVED			BAPT.			
City or Town	Org.	Name	Name	Ord.	C'd	Ma.	Fe.	To.	Ab.	C.	L.	To.	Di.	L.	De.	To.	Ad.	Inf.	Fam.	
Ontario,	1899	Miss Zella Clark,	Martin L. Dalton, <i>p.</i>	'81	'05	26	71	97	11	1	2	3	0	0	2	0	0	0	3	100
Oramel,	1842	Mrs. E. E. Murdough,	John A. Gray, <i>p.</i>	'01	'04	65	86	151	13	2	0	1	3	2	0	1	3	2	1	60
Orient,	1835	Fred L. Terry,	Duncan Stuart,	'07	'07	9	44	53	8	1	0	0	1	0	0	0	1	0	0	40
Oriskany Falls,	1833	Mrs. W. J. Butler,	Thomas T. Davics, <i>p.</i>	'87	'93	37	104	16	0	0	0	0	2	2	0	0	4	0	0	35
Orwell,	1858	Lucius H. Beadle,	William F. Kettle, <i>p.</i>	'85	'06	92	232	324	35	3	9	12	3	0	0	0	4	0	2	160
Oscola,	1853	Miss Mary L. Cowles,	George R. Foster, <i>p.</i>	'77	'99	55	135	190	25	24	8	32	1	3	7	11	12	4	120	
Oswego,	1857	Merritt A. Switzer,																		
Oswego Falls, <b>Fulton,</b>	1882	William Russell,																		
†Otto,	1828																			
Owego,	1850	Henry G. Foster,	Chas. M. Bartholomew, <i>p.</i>	'77	'94	72	170	242	28	6	0	6	2	4	0	0	6	3	3	145
Oxford,	1799	John W. Thorp, M.D.,	Theodore W. Harris, <i>p.</i>	'88	'03	64	125	189	34	12	0	12	4	6	10	8	0	0	90	
Paris,	1791	Mrs. B. J. Lapham,	Fred L. Luce, <i>p.</i>	'87	'06	33	33	66	21	0	1	1	1	0	0	1	0	0	2	33
Parishville,	1823	Mrs. W. W. Hart,	M. Gerald Powley, <i>p.</i>	'97	'03	19	61	80	22	20	2	22	2	4	2	8	15	11	200	
Patchogue,	1793	Howard S. Conklin,	Sherman W. Haven, <i>p.</i>	'98	'02	137	265	402	60	6	2	8	5	6	0	11	0	0	260	
Pelham,	1888	George Glover,	[Wayland Spaulding, <i>Sup.</i> ]	'84	'01	19	22	41	1	4	7	11	0	0	0	0	0	0	2	40
Perry Center,	1814	Charles M. Benedict,	Fred A. Kimberly, <i>p.</i>	'95	'02	67	125	192	22	9	2	11	3	3	0	6	2	0	108	
Philadelphia,	1868	A. W. Danforth,	Ruel W. Roberts, <i>p.</i>	'03	'05	17	72	89	6	25	5	30	0	2	2	0	25	0	125	
Phoenix,	1837	S. C. Murphy,	Theodore A. Waltrip, <i>p.</i>	'94	'03	62	130	192	10	15	1	16	0	5	0	5	11	0	148	
Pitcher,	1805	William R. Chandler,	Samuel Miller, <i>p.</i>	'64	'96	16	32	48	10	2	0	2	0	0	0	0	2	0	30	
Plainfield, <b>Shiloh, P. Center,</b>	'61	J. C. Griffiths, <sup>a</sup>	Isaac T. Williams, <i>p.</i>	'05	'06	37	45	82	11	2	13	1	9	0	10	0	4	0	32	
Port Chester,	1887	C. S. Mead,	Hay Watson Smith, <i>p.</i>	'01	'05	36	93	129	34	2	9	11	1	2	0	3	0	0	100	
Portland,	1833	Miss Ella M. Brown,	Robert B. Skillings, <i>p.</i>	'91	'94	17	27	44	9	0	0	0	2	0	0	2	0	0	40	
Port Leyden,	1854	G. M. B. Williams,	Clarence W. Mason, <i>p.</i>	'95	'04	35	88	123	20	3	8	11	1	0	0	1	3	0	78	
Poughkeepsie,	1837	Dea. Guilford Dudley,	John Simpson Penman, <i>p. c.</i>	'87	'05	183	323	506		5	17	22	7	22	0	29	3	11	200	
†Prathman, <b>Union Sq., R.F.D.,</b>	'88																			
Prospect,	1860	James Fitzwilliams,	[Geo. O. Phelps, <i>Pres.</i> ]	'63	'93	3	5	8	7	0	0	0	1	2	0	3	0	0	30	
Pulaski,	1807	N. B. Smith,	Jesse B. Feb, <i>p.</i>	'92	'98	29	124	163	20	7	10	17	2	1	0	3	4	0	90	
Randolph,	1836	James G. Johnson,	[John McCall, <i>Pres.</i> ]	'73	'04	11	31	42	3	7	0	7	1	1	0	2	3	0	100	
Reed Corners,	1843	Mrs. W. H. Pillow, <sup>b</sup>	Payson E. Pierce, <i>p. c.</i>	'02	'02	59	149	208	24	8	3	11	4	5	0	9	1	2	215	
Rensselaer,	1840	Norman P. Pritchard,	Theodore L. Leverett, <i>p.</i>	'92	'04	37	75	112	14	2	1	3	2	0	0	2	0	0	67	
Rensselaer Falls,	1879	W. L. Rounds,	Henry A. Ottman, <i>p.</i>	'69	'04	57	93	150	40	0	0	0	2	3	0	3	0	0	50	
Richford,	1845	Mrs. J. J. Whiteford,	John T. Griffiths, <i>p.</i>	'85	'04	20	35	55	25	16	2	18	3	5	0	8	2	14	30	
Richmond Hill, Union,	1823	E. F. Belden,	John T. Griffiths, <i>p.</i>	'85	'04	16	23	39	1	0	0	0	1	4	0	5	2	3	15	
Richville, Ist,	1828	Charles Williams, <sup>c</sup>	John L. Shively, <i>p.</i>	'04	'06	21	29	50	7	0	0	1	2	0	3	0	0	0	35	
Richville, <i>Wdsh,</i>	1858	O. J. Jones, <sup>e</sup>	Ansel E. Johnson, <i>p.</i>	'97	'06	64	131	195	30	0	3	3	1	2	0	3	0	0	140	
Riga,"	1809	Chas. F. Aphorp, <b>Bergen,</b>	Wells H. Fitch, <i>p.</i>	'99	'04	92	126	218	43	5	0	5	0	1	0	5	0	5	7	
Riverhead, Ist,	1834	Frank E. Woodhull,																		
"	1829	Leslie L. Terry,																		
"		Sound av.,																		

† Last reports. <sup>a</sup> Unadilla Forks, P. O. <sup>b</sup> Canandaigua, R. D. I. <sup>c</sup> Bigelow, P. O.



CHURCHES	SUNDAY SCHOOL		Y. P. S.		BENEFICENCE						HOME EXP.		SALARIES, VALUES, ETC.						
	Place	Superintendent	Mem.	Mem.	Foreign Miss.	Ed'n	Ch. Miss.	Home Miss.	A. M.	S. S.	Min. Aid	Other	Total	Home Exp.	Salary, etc.	Ch. Exp.	Value of Prop.	Inv. Funds	Amt. of Debt
Ontario,	John Van Iugden,	90	71	\$4	\$0	\$0	\$25	\$0	\$4	\$7	\$5	\$45	\$700	\$8600	99	\$5,000	\$0	\$0	
Oranuel,	(No school.)			0	0	0	0	0	0	0	0	0	0	1,200	34	18,000	7,000	2,725	
Orient,	Eugene Fuller,	h	201	146	0	15	71	75	0	35	10	352	6,025	400	33	*2,000	0	0	
Oriskany Falls,	Zara Whitcomb,	h	100	35	0	0	0	0	0	0	0	0	500	400	81	3,500	0	0	
Orwell,	Elvin G. Potter,	h	100	25	0	0	26	5	0	0	3	31	475	400	67	1,500	0	0	
Oswego,	Nelson Limebeck,	h	97	42	22	0	9	0	10	0	3	44	207	178	59	43,500	0	0	
Oswego,	Prof. Chas. S. Sheldon,	h	241	25	199	22	41	3	11	2	129	420	3,983	1,500	84	*7,000	0	0	
Oswego Falls,	D. C. Case,	h	170	60	57	2	8	20	9	12	0	108	0	1,000	78	12,500	3,750	0	
Otto,	Rev. C. M. Bartholomew,	h	109	37	49	3	3	46	12	3	55	174	1,750	1,100	78	12,500	13,400	0	
Owego,	J. C. Estelow,	h	100	23	113	2	19	31	44	10	110	339	2,056	1,000	23	12,000	3,500	0	
Oxford,	Miss Jennie C. Jones,	h	78	25	0	0	15	0	0	0	35	50	702	3625	57	3,500	500	0	
Paris,	George Duffly,	h	130	107	30	2	3	5	10	2	5	23	80	300	92	55,000	1,000	10,700	
Parishville,	Arthur M. Swezey,	h	275	76	239	7	11	127	56	9	2	286	742	1,500	80	*4,000	0	0	
Pelham,	John B. Clegg,	h	76	0	4	3	3	3	3	4	2	22	1,300	520	28	8,000	2,242	0	
Perry Center,	Marcus H. Butler,	h	197	81	176	15	18	150	11	21	8	72	471	1,292	700	8,000	0	600	
Philadelphia,	W. A. Markwick,	h	85	35	23	0	0	22	0	0	0	45	1,050	800	60	8,000	0	0	
Phoenix,	Chas. W. Candee,	h	187	104	89	4	0	97	0	8	0	198	1,419	900	77	15,000	0	0	
Pitcher,	L. C. Andrews, M.D.,	h	60	0	7	0	0	8	8	0	0	23	300	250	30	2,500	0	0	
Plainfield,	Evan F. Griffiths,	h	75	26	0	0	0	20	0	0	0	22	700	3500	70	3,800	0	0	
Port Chester,	John T. Fiske,	h	103	0	9	0	57	27	4	5	2	27	131	4,000	88	24,500	0	0	
Portland,	Irving A. Wilcox,	h	80	20	5	0	0	22	13	0	3	43	777	600	41	5,800	500	0	
Port Leyden,	Mrs. J. H. Williams, jr.,	h	50	40	49	0	0	15	9	4	0	77	1,035	750	54	*5,000	0	0	
Poughkeepsie,	DeWitt C. Matthews,	h	192	78	711	41	47	106	165	36	0	363	1,469	2,250	60	40,000	0	0	
Prattiban,	George R. Farley,	h	81	0	0	0	8	5	0	5	0	18	494	427	50	2,500	400	0	
Prospect,	George W. Douglas,	h	184	35	93	0	5	60	45	7	0	23	1,494	900	68	15,000	0	0	
Pulaski,	Mrs. Cary B. Rogers,	h	95	0	19	0	0	10	0	10	5	44	725	250	85	10,000	0	0	
Randolph,	George Munnby,	h	50	0	0	0	0	0	0	0	1	1	1	250	1904	*4,500	0	0	
Reed Corners,	Norman R. Pritchard,	h	35	0	0	0	0	0	0	0	0	5	350	1,000	79	*15,000	0	450	
Remsen,	Thomas McNeill,	h	202	0	15	0	0	10	0	0	0	25	1,863	1,500	48	6,000	0	0	
Reusselaer,	H. Sumderland,	h	140	39	10	3	28	10	40	3	25	119	834	1,550	54	2,000	0	0	
Reusselaer Falls,	Rev. H. A. Ottman,	h	75	40	4	0	0	8	4	5	0	21	700	600	54	2,000	0	0	
Richford,	J. C. Spooner,	h	73	0	14	0	0	0	0	0	0	38	640	400	40	3,000	0	0	
Richmond Hill,	T. D. Davies,	h	40	0	0	0	0	0	0	0	0	0	350	250	58	2,000	0	500	
Richville, 1st,	C. F. Adams,	h	50	35	15	0	0	0	0	0	0	15	393	208	23	4,000	1,200	0	
Riga,"	George F. Stackpole,	h	180	70	192	50	31	95	73	34	27	725	2,153	1,000	34	7,500	0	0	
Riverhead, 1st,	Hallock Luce,	h	201	77	232	48	88	165	135	72	42	288	1,070	1,000	1904	19,250	500	0	
" Sound av.,																			

p, Parsonage rent as part of salary. a, Missionary aid to salary. \* No parsonage.

CHURCHES	CLERKS	MINISTERS		MEMBERS						ADMITTED			REMOVED			BAPT.			
		City or Town	Org.	Name	Ord.	C'd	Ma.	Fe.	To.	Ab.	C.	L.	To.	Di.	L.	De.	To.	Ad.	Inf.
Rochester, South,	1886 F. C. Robinson,		'03	'06	100	197	297	25	4	6	10	1	7	0	8	2	4	205	
Rockaway Beach,	'86 Miss Cora F. Sprague,		'97	'96	15	57	72	8	2	1	3	0	5	0	5	0	2	125	
Rodman,	1805 W. E. Sill,		'97	'01	31	81	112	25	3	1	4	2	4	2	8	2	7	60	
Roland, W. Seneca,	1903 Frederick W. Herman, p.		'97	'06	16	44	60	14	12	4	16	0	1	0	1	4	6	40	
Rome,	1851 Wm. Caradog Jones, p.		'83	'05															
Roscoe	1891 Miss Jennie L. Shipple,		'85	'05	24	56	80		9	1	10	0	2	0	2	10	0	100	
Rushville,	1802 Dea. O. E. Bloodgett,		'79	'01	19	73	92	16	4	3	7	1	5	0	6	4	0	65	
Rutland,	1808 Frank Underwood,		'01	'01	13	35	48	2	6	1	7	2	4	0	6	3	0	40	
Salamanca,	1875 B. D. Sheldou,		'91	'05	54	169	223	61	5	21	5	14	0	16	2	6	200		
Sandy Creek,	1817 Benjamin D. Jones,		'87	'93	17	52	69	17	0	2	7	6	15	0	1	4	35		
Saratoga Springs,	1880 Rev. Geo. A. Beekwith,		'01	'06	46	119	165	30	3	0	3	0	4	2	6	1	4	90	
Saugerties,	1853 Benjamin M. Coon,		'86	'03	63	137	200	25	2	2	4	3	2	0	5	0	4	80	
Savannah,	1897 Mrs. Edson Wood,		'06	'06	18	76	94	17	5	4	9	0	4	0	4	3	0	90	
Sayville,	1858 Robert Numms,		'68	'06	64	119	183	39	0	0	5	0	5	0	10	0	1	100	
†Scheneectady, 1st,	1876 Alfred E. Thistleton, p.		'01	'04	30	163	233		14	23	37	0	5	0	5	2	3	100	
" Pilgrim,	1829 Clarence R. Whitney,		'84		8	24	36	11	1	2	3	1	1	0	2	0	0	50	
Schroon Lake,	1869 Charles Collis,		'85	'93	71	165	236	10	6	7	13	2	4	10	16	2	9	126	
Seneca Falls,	1794 William Little, M.D.,		'92	'94	80	153	233	60	3	4	7	3	1	0	4	1	2	112	
Sherburne,	1808 Milton C. Johnston,		'90	'05	124	281	405	66	62	28	90	6	12	8	26	43	2	225	
Sidney,	1856 W. H. Jones,		'03	'05	11	13	24	3	1	0	1	1	1	0	2	0	0	25	
Siloam, Farmersville Sta.,	1842 Mrs. Acte B. Johnston,		'89	'04	46	64	110	30	2	0	2	0	0	0	0	1	1	65	
Sinclairville,	1824 Miss Sarah R. Northup,		'97	'05	54	72	126	6	0	0	1	1	0	1	1	0	0	60	
Smyrna,	1790 George W. Lee, <sup>a</sup>		'89	'04	29	61	90	32	0	0	2	0	0	0	0	0	0	35	
South Granville,	1805 James F. Smith,		'97	'05	54	72	126	6	0	0	1	1	0	1	1	0	2	0	60
South Hartford,	1850 Miss Caroline Bush,		'90	'05	17	171	242	39	22	8	30	4	10	14	19	2	14	242	
Spencerport,	1806 John C. Wood,		'85	'06	39	54	93	14	9	3	12	0	0	0	0	2	2	65	
Spring Valley,	1804 W. H. Williams, <sup>b</sup>		'85	'06	9	20	29	15	0	1	1	0	2	0	2	0	0	12	
Steuben,	1827 J. G. Allen, <sup>c</sup>		'89	'04	21	51	72	18	5	1	6	3	6	0	9	5	0	40	
Summer Hill,	1853 Geo. W. Wilson,		'00	'05	152	325	477	109	24	12	36	4	11	0	15	16	1	230	
Syracuse, Plymouth,	1884 Arthur L. Bishop,		'95	'04	172	359	531		33	47	80	3	6	0	9	26	8	350	
" Danforth,	1885 S. T. Friedrich,		'02	'05	180	318	498		52	31	83	4	13	0	17	14	7	300	
" Good Will,	1886 Colin C. Mackenzie,		'66	'05	55	121	176	7	18	11	29	3	5	0	8	4	9	160	
" Geddes,					37	94	131												
" South av.,					37	94	131												
" Pilgrim,	1903 Howard M. Spinks,		'77	'03	35	73	108	2	29	4	33	1	5	0	6	10	4	50	
Tallman,	1874 [Theodore Hoffman, sup.]		'06	'06	19	28	47	17	4	1	5	2	2	0	4	1	2	30	
Ticonderoga,	1809 Charles C. Holden,		'95	'03	79	157	236	32	16	8	24	1	2	0	3	5	16	175	
Troy,	1900 C. Howard Travell, M.D.,		'95	'02	29	44	73	3	4	7	0	3	0	3	0	3	0	50	
Ulster Park,	1897 Miss Josephine Barringer,		'95	'02	7	13	20	2	0	0	0	0	0	0	0	0	0	0	
Union Center,	1841 O. L. Ketchum,		'06	'12	20	32	0											40	

<sup>c</sup> Moravia.

<sup>b</sup> Remsen.

<sup>a</sup> Granville, R. F. D.

† Last reports.

CHURCHES	SUNDAY SCHOOL		BENEFICENCE				SALARIES, VALUES, ETC.												
	Place	Supintendent	Mem.	V.P.S. Mem.	Foreign Miss.	Ed'n	Ch. Bdg.	Home Miss.	A.M. A.	S. S.	Min. Aid.	Other	Total	Home Exp.	Salary, etc.	Ch. Erec.	Value of Ch. Prop.	Inv. Funds	Amt. of Debt.
Rochester, So.,	h	307	25	35	\$82	\$0	\$23	\$58	\$14	\$10	\$0	\$218	\$405	\$4,000	\$1,500	'89	\$28,000	\$0	\$3,600
Rockaway Beach,	h	350	30	10	0	0	0	15	46	0	0	0	71	1,617	900	'89	16,500	0	3,100
Rodman,	h	100	18	33	2	2	2	31	19	0	2	2	91	1,078	600	'25	2,500	4,000	0
Roland,	m	175	55	0	0	5	0	15	0	0	0	10	30	425	1,000	1904	*7,000	0	600
Rome,	h	153	43	2	0	15	0	29	0	10	0	0	56	898	1,600	'91	4,300	0	500
Roscoe,	h	175	30	10	0	0	0	0	11	6	0	0	27	1,535	1,650	'18	10,000	0	0
Rushville,	h	96	0	43	0	7	23	30	10	6	20	139	139	672	500	'41	3,500	1,600	0
Rutland,	h	225	12	31	0	0	0	20	0	8	0	0	59	2,800	1,000	1903	*15,000	0	6,600
Salamanca,	h	70	0	13	0	0	0	12	0	0	0	25	25	525	400	'32	4,000	0	0
Sandy Creek,	h	97	32	98	0	17	142	18	0	0	25	300	300	2,343	1,500	1900	*42,000	0	10,000
Saratoga Springs,	h	120	25	23	0	30	20	5	8	5	5	96	96	1,800	1,175	'53	20,000	0	200
Saugerties,	h	109	25	0	0	0	0	4	0	0	0	4	750	1,800	1,000	'75	7,500	0	700
Savannah,	h	213	29	85	17	15	50	19	0	10	0	196	196	2,494	1,000	'88	24,000	0	1,600
Sayville,	h	100	42	0	0	0	0	0	0	0	0	53	53	1,421	1,000	'88	24,000	0	1,600
Selencectady, 1st,	h	25	0	0	0	0	0	0	0	0	0	0	0	245	1,000	'70	30,000	400	0
Pilgrim,	h	140	43	20	0	5	12	5	8	0	75	125	125	1,700	1,000	'70	30,000	400	0
Selroon Lake,	h	150	0	803	52	62	810	384	11	31	86	2,239	2,239	1,878	1,200	'83	15,000	0	0
Seneca Falls,	h	297	152	120	0	6	111	13	15	6	145	416	416	2,400	1,200	'94	14,500	0	0
Sherburne,	h	46	37	0	0	0	18	0	0	0	0	18	18	225	2,200	'72	800	0	0
Sidney,	h	0	0	0	0	0	0	0	0	0	0	0	0	787	1,500	'42	*1,500	300	0
Siloam,	h	72	26	14	3	3	14	5	2	0	17	58	58	800	1,500	'26	4,000	0	0
Sinclairville,	h	75	68	0	0	0	0	0	0	0	0	0	0	1,966	1,500	'90	4,000	0	0
Smyrna,	h	204	36	60	5	5	53	26	40	6	234	429	429	1,966	1,150	'53	19,500	459	0
South Granville,	h	122	28	0	0	21	30	30	0	0	8	89	89	972	1,000	'89	9,000	0	400
South Hartford,	h	20	0	0	0	0	0	0	0	0	0	0	0	200	1,500	'04	1,800	150	0
Spencerport,	h	100	40	0	1	0	50	1	2	1	0	55	55	2,000	1,000	'41	5,000	0	0
Spring Valley,	h	243	45	203	13	14	202	0	20	3	713	1,168	1,168	10,000	2,500	'58	*44,000	0	6,000
Stauben,	h	420	50	45	0	0	56	0	0	0	45	146	146	5,893	2,000	'84	*40,000	0	13,000
Summer Hill,	h	430	30	125	15	71	108	108	30	10	157	600	600	5,337	1,700	'90	*35,000	0	5,250
Syracuse, Plym.,	h	165	25	72	14	10	40	26	6	0	26	194	194	6,365	1,000	'88	18,000	0	4,950
Thomas W. Dixon,	h	100	0	0	0	0	0	0	0	0	0	0	0	1,920	1,100	'70	1,100	0	0
Harley J. Crane,	h	59	0	11	0	0	18	0	0	0	29	64	64	1,000	1,000	'74	4,000	0	225
Orrin C. Cross,	h	100	38	32	0	16	34	60	0	0	45	187	187	2,300	900	'74	10,000	0	0
Herbert Bryan,	h	231	50	10	0	0	19	14	5	0	24	72	72	1,060	1,000	'73	*5,000	0	0
Charles W. Howell,	h	40	25	0	0	0	0	0	0	0	0	0	0	80	27	4,000	0	0	
T. W. Springsteen,	h	0	0	0	0	0	0	0	0	0	0	0	0	0	0	0	0	0	
E. T. Downs,	h	0	0	0	0	0	0	0	0	0	0	0	0	0	0	0	0	0	
P. K. Nott,	h	0	0	0	0	0	0	0	0	0	0	0	0	0	0	0	0	0	
W. L. Edson,	h	0	0	0	0	0	0	0	0	0	0	0	0	0	0	0	0	0	

\* No parsonage. † Both rent and aid. P, Parsonage rent as part of salary. a, Missionary aid to salary.

CHURCHES		CLERKS		MINISTERS		MEMBERS							ADMITTED			REMOVED			BAPT.		
City or Town	Org.	Name	Name	Ord.	C'd	Ma.	Fe.	To.	Ab.	C.	L.	To.	Di.	L.	Dc.	To.	Ad.	Inf.	Fam.		
Utica, Bethesda,	1802	Edward H. Jones,	Wm. Caradog Jones, p.	'83	'03	123	175	298	15	29	33	62	6	9	12	27	0	6	75		
Plymouth,	1883	H. N. Burrill,	Alfred V. Bliss, p. c.	'98	'03	168	329	497	57	24	40	64	1	10	4	15	10	6	303		
Volney,	1812	J. Henry Mace,	[Irving Galusha, Bapt.]	'05	'05	27	39	66	10	0	0	0	0	0	4	4	0	0	40		
Wadhams Mills,	1835	S. H. Hodgkins,				22	43	65	24	0	0	0	0	1	1	0	2	0	35		
Wading River,	1785	M. E. Miller,				28	32	60	0	0	0	0	0	0	0	0	0	0	40		
Walton,	1793	William T. Moore,	Granville W. Nims, p. c.	'77	'81	210	412	622	88	22	6	28	7	16	0	23	6	6	250		
Wantagh, Memorial,	1889		Thos. S. Braithwaite, p. c.	'90	'99	21	45	66	3	9	0	9	1	0	0	1	3	6	85		
Warsaw,	1840	C. H. Bradley,	George H. Burgess, p.	'84	'04	157	304	461	48	15	3	18	6	7	0	13	0	0	281		
Washington Mills, Messiah,	1890	Miss E. E. Hincheliff,	Gilbert M. Hamilton, p.	'01	'04	23	58	81	25	0	1	1	0	1	0	1	0	0	75		
Watertown, Emmanuel,	1886	Nathan W. Fish,	Charles H. Dutton, p. c.	'90	'06	119	196	315	53	0	5	5	4	6	0	10	0	0	200		
Waterville,	1852	John L. Jones,	Ward T. Sutherland, p.	'87	'03	81	166	247	46	8	12	20	4	10	0	14	4	4	160		
Wellsville,	1856	Norman D. Otis,	Newton W. Bates, p.	'94	'94	60	113	173	40	1	2	3	2	9	0	11	1	1	110		
West Bloomfield,	1799	M. H. Shepard,	William C. Davies, p.	'93	'07	10	16	26	8	0	0	0	1	0	0	1	0	0	20		
West Brook, Plymouth,	1857	Wm. L. McClenon,				52	79	131													
West Groton,	1816		Herman L. Burnham, p.	'01	'05	37	77	114	16	10	4	14	0	0	0	0	10	1	64		
Westmoreland,	1792	J. A. MacDougall,				13	17	30	3	0	0	0	1	0	4	5	0	0	17		
West Newark,	1853	C. R. Ackerman,	Shelton Bissell, p. c.	'02	'04	68	115	183	36	1	7	8	3	5	0	8	1	1	100		
West Winfield, Immanuel,	1799	M. Arlington Spicer,																			
White Plains and Scarsdale,	1901	William S. Phillips,	Wm. Dana Street, p. c. §	'98	'01	163	241	404	26	37	52	89	0	9	0	9	17	18	270		
Westchester Church,	1832	Mrs. G. A. Rowley,	Chas. W. Grupe, p.	'90	'05	16	45	61	12	0	1	1	0	1	0	1	0	1	40		
Willsborough,	1834	Mrs. Fanny M. Bell,	John Sharp, p.	'90	'06	21	26	47	17	0	2	2	0	0	33	33	0	2	35		
Wilmington,	1880	Miss Florence W. Shaw,				15	37	52	5	0	0	0	0	0	0	0	0	0	40		
Winthrop,	1863	William Miller,	Richard H. Bosworth, p.	'82	'99	74	121	195	24	12	5	17	1	1	1	3	2	14	120		
Woodhaven,	1836	J. H. Wood,				21	54	75	21	0	0	0	1	3	0	4	0	0	75		
Woodville,																					

§ Arthur O. Pritchard, *assoc. p.*, '03, '03; Walter B. Dickinson, *assoc. p.*, '06, '06.

NAME OF STATE ORGANIZATION: THE CONGREGATIONAL ASSOCIATION OF NEW YORK.  
 NAME OF CHURCH ADDED: Broadway, Flushing.  
 NAMES OF CHURCHES DROPPED: Griffins Mills; North Lawrence; Olean; Strykersville; Triangle.  
 CHURCHES: *Supplied by* — Pastors by council, 48; pastors otherwise, 164; supplies, 24; vacant, 62; Total, 298.  
 MINISTERS: Pastors by council, 53; pastors otherwise, 182; supplying churches, 6. Total, 241. Without charge, 114. Total number of ministers, 355.  
 MEMBERSHIP: No. of males, 18,318; No. of females, 36,944. Total, 55,262. Absent, 5,956. *Additions*, — on confession, 2,632; by letter, 1,620. Total, 4,252. *Removals*, — death, 609; dismission, 1,459; revision, 615. Total, 2,682.

‡ Last report.

CHURCHES	SUNDAY SCHOOL		V. P. S.		BENEFICENCE					SALARIES, VALUES, ETC.											
	Place	Superintendent	Mem.	Mem.	Foreign Miss.	Ed'n	Ch. Pdg.	Home Miss.	A. M. A.	S. S.	Min. Aid	Other	Total	Home Exp.	Salary, etc.	Ch. Value, Erec.	Ch. Prop.	Inv. Funds	Amt. of Debt		
Utica, Bethesda,	Hugh O. Roberts,	136	53	\$20	\$15	\$0	\$0	\$0	\$0	\$0	\$0	\$10	\$45	\$1,300	\$1,200	71	\$24,000	\$0	\$1,500		
" Plymouth,	John W. Green,	617	35	90	0	0	54	24	18	0	0	0	3	215	9,864	1,500	1,906	50,000	0	20,000	
Volley,	Geo. A. Parker,	70	0	0	0	0	0	0	0	0	0	0	0	430	300	333	1,500	200	0	0	
Wadhams Mills,	Sannud H. Hodgkins,	65	20	5	0	5	0	0	0	0	0	0	0	15	400	338	3,000	0	0	0	
Wading River,	Leonard Woodhull,	40	28	0	0	0	0	0	0	0	0	0	0	700	500	37	4,500	0	0	0	
Walton,	George O. Mead,	580	134	410	55	29	478	208	49	17	98	1,344	2,570	1,200	1,200	10	15,000	566	0	0	
Wauatagh,	Rev. F. S. Braithwaite,	100	45	0	0	0	12	0	14	0	75	101	1,600	900	89	30,000	0	0	0	0	
Warsaw,	William A. Walker,	322	0	239	22	23	435	205	50	11	87	1,072	3,225	1,400	67	10,000	0	0	0	0	
Washington Mills,	Rev. G. M. Hamilton,	90	15	9	0	0	22	0	4	0	0	0	35	689	600	2,500	0	250	800	0	
Watertown,	William I. Thompson,	195	87	62	0	0	50	0	0	0	0	0	112	1,598	1,200	86	6,500	0	0	0	
Waterville,	Robert Wm. Jones,	30	0	0	0	0	0	0	0	0	0	0	0	51	2,500	51	2,500	0	0	0	
West Bloomfield,	Norman D. Otis,	176	25	156	19	31	344	96	15	22	83	766	2,010	1,200	72	20,000	1,100	3,000	0	0	
West Brook,	Elon G. Shepard,	226	47	60	14	17	77	29	22	15	31	265	1,360	1,900	75	13,500	3,000	1,000	0	0	
West Groton,	Miss Edith L. Johnston,	30	0	0	0	0	0	0	0	0	0	0	0	58	2,000	58	2,000	1,000	0	0	
Westmoreland,		65	0	4	0	4	13	6	2	3	0	0	32	747	600	1792	3,000	3,000	0	0	
West Newark,	C. R. Ackerman,	60	0	0	0	0	5	0	0	0	0	0	5	240	200	48	1,200	0	0	0	
West Winfield,	Myron M. Crandall,	227	50	202	20	15	71	32	17	0	27	384	1,650	950	76	18,000	200	0	0	0	
White Pt. and S,	{ E. J. Vining,																				
Willsborough,	{ Samuel Woolverton, <sup>a</sup>	375	50	1,559	0	25	326	172	15	82	361	2,540	8,853	4,720	†	24,750	0	4,550	0	0	
Wilmington,	F. B. Chase,	69	23	9	0	6	40	3	3	0	0	61	1,958	61	33	5,000	1,030	600	0	0	
Winthrop,	Burton Storms,	32	0	0	0	0	20	0	0	0	0	0	20	200	275	34	2,000	0	0	0	
Woodhaven,	Miss Rose Reeve,	75	40	0	0	0	0	0	0	0	0	0	0	0	1,525	89	4,200	0	0	0	
Woodville,	John Eckert,	407	109	14	0	7	12	0	0	7	27	67	3,193	3,193	a	20,000	470	900	0	0	
	G. M. Wood, jr.,	75	35	11	0	10	28	16	0	7	28	100	825	100	1,700	68	8,000	0	0	0	

George M. Brown.  
p, Parsonage rent as part of salary.

† Three churches. One built in '01, one in '04, and one in '05.  
a, Missionary aid to salary. \* No parsonage.

BAPTISMS: Adults, 971; infants, 1,102.  
FAMILIES: 32,044.

SUNDAY SCHOOLS: Members, 45,948.

YOUNG PEOPLE'S SOCIETIES: Societies, 177; members, 7,968.

CONTRIBUTIONS: No. of churches contributing, 231. Foreign Missions,

\$26,106; Education, \$1,284; Church Building, \$5,920; Home Missions,

\$31,391; American Missionary Association, \$8,992; Sunday Schools,

\$2,070; Ministerial Aid, \$1,535; Other, \$82,848. Total, \$160,146.

HOME EXPENSES: No. of churches reporting, 239; amount, \$636,984.

INCREASE: Members, 1,311; Sunday School members, 3,128; Home Expense, \$25,331; Value of Property, \$1,670,225; Amount of Debt, \$32,647.

DECREASE: Churches, 4; Benevolence, \$46,670.

LEGACIES: Angola, \$50; Antwerp, \$60; Aquebogue, \$1,000; Blooming Grove, \$1,000; Bristol, \$150; Camden, \$644; Franklin, \$200; Lock-

port, E. Avenue, \$100; Middletown, 1st, \$990; Orient, \$6,000; Port-

land, \$250; Syracuse, Plymouth, \$500. Total, \$12,054.

For Fifth-Year Statistics see General Summaries.

NORTH CAROLINA.

THE GENERAL ASSOCIATION OF THE CONGREGATIONAL CHURCHES OF: Organized May 26, 1879. OFFICERS: Rev. George V. Clark, Charlotte, moderator; Rev. W. D. Newkirk, Mooresville, statistical secretary and treasurer. SESSION OF 1907: Wilmington, Sept. 25-28.

CHURCHES		CLERKS		MINISTERS		MEMBERS					ADMITTED			REMOVED			BAPT.			
City or Town	Org.	Name	Name	Ord.	C'd	Ma.	Fe.	To.	Ab.	C.	L.	To.	Di.	L.	Dc.	To.	Ad.	Inf.	Fam.	
Ansonville,	1906	Atlas C. McLendon,	James A. Henry, <i>Lic.</i>	'07	'07	4	2	6	0	0	0	0	0	0	0	0	0	0	0	12
Ashboro,	1896	Mrs. M. A. Waddell,	[Handford David, <i>Lic.</i> ]	'05	'05	18	38	56	2	3	3	0	3	0	0	3	0	0	5	21
Beaufort,	1871	Edward Stanley,	David Wilder, <i>p. c.</i>	'82	'98	16	24	40	0	1	2	3	0	0	0	0	0	0	1	32
Bethel,	1895	Abner Hill, Jr.,	Anthony Peden, <i>p.</i>	'91	'05	3	10	13	0	0	0	0	0	0	0	1	0	0	0	6
Broadway,	1895	Jas. Yarborough,	Manuel L. Baldwin, <i>p.</i>	'96	'05	6	5	11	1	0	0	0	0	0	1	1	0	0	0	6
Burlington,	1903	Mrs. Carrie B. Shoffner,	Henry R. Walden, <i>p.</i>	'01	'06	9	6	15	0	15	0	0	0	0	0	0	5	0	0	6
Black Well,	1906	Wm. Leebetter,	James G. Smith, <i>p.</i>	'02	'05	7	8	15	2	6	0	6	1	0	0	1	3	2	12	12
Cedar Creek,	1895	Phillip Sikes,	[Handford David, <i>Lic.</i> ]	'06	'05	5	12	17	1	0	0	0	0	0	0	1	1	0	0	5
Candor,	1895	Miss Florence Baldwin,	Matthew N. McRae, <i>p.</i>	'06	'06	11	10	11	1	0	0	1	0	0	0	0	0	0	0	10
Cedar Cliff,	1885	Miss Fannie J. Foust,	Joseph C. Laster, <i>Lic.</i>	'05	'06	6	11	17	4	0	0	0	0	2	0	0	2	0	0	10
Charter's Mills,	1894	Neil Williams,	George V. Clark, <i>p. c.</i>	'82	'04	60	114	174	25	14	4	18	4	1	0	5	0	6	7	64
Charlotte,	1894	Jacob C. North,	John R. Mallard, <i>p.</i>	'02	'05	21	28	49	4	1	1	2	1	5	0	0	2	2	0	3
Concord,	1904	S. A. King,	Geo. H. Wilson, <i>p.</i>	'01	'03	24	36	60	2	6	0	6	3	0	0	1	4	6	2	17
Dudley,	1870	Miss Mary E. Grady,	Hines E. King, <i>p.</i>	'01	'06	8	8	16	0	0	0	0	0	0	0	0	0	0	0	5
Dry Creek,	1885	Nathan Green,	Hines E. King, <i>p.</i>	'01	'06	5	9	14	0	2	0	2	0	0	0	2	0	0	0	5
Exway,	1901	Wm. Bostic,	Anthony Peden, <i>p. c.</i>	'02	'00	27	46	73	20	8	3	11	1	0	0	1	8	4	46	
Evans,	1904	Ernest Nettles,	James G. Smith, <i>p.</i>	'06	'03	18	30	48	3	3	0	3	0	1	0	1	0	0	20	
Fayetteville,	1897	G. B. W. Walker,	Manuel L. Baldwin, <i>p.</i>	'91	'06	71	143	214	80	14	0	14	3	2	0	0	5	13	0	50
Greensboro,	1895	James R. Gunter,	Anthony Peden, <i>p. c.</i>	'03	'07	7	8	15	0	0	0	0	0	0	0	0	0	0	2	15
Haywood,	1903	M. P. Thompson,	Joseph C. Laster, <i>Lic.</i>	'01	'05	3	6	9	0	9	0	9	0	0	0	4	5	2	0	15
Hay Branch,	1890	Mrs. Elizabeth Gray,	Albert J. Tate, <i>p. c.</i>	'94	'01	11	21	32	7	0	0	0	1	0	0	0	1	0	0	10
High Point,	1896	Edward Lindsay,	Henry R. Walden, <i>p.</i>	'01	'01	12	16	28	3	3	0	3	0	0	0	0	0	0	0	27
Janestown,	1895	Miss Emma E. Strong,	Anthony Peden, <i>p.</i>	'01	'06	42	53	95	5	0	0	0	0	0	0	0	0	0	0	14
Lewisville,	'00	Henry W. Dockery,	Ward D. Newkirk, <i>p.</i>	'01	'01	5	5	10	3	2	0	2	0	0	0	0	1	0	0	25
Little's Mills,	1895	Ernest Douglas,	Henry R. Walden, <i>p.</i>	'02	'06	9	7	16	0	16	0	16	0	0	0	0	0	0	2	10
Loekville,	1895	Charles B. Gingles,	Mathew N. McRae, <i>p.</i>	'06	'06	32	38	70	19	0	0	0	0	0	0	9	10	0	0	25
Lowell,	1894	Charles B. Gingles,	James A. Jones, <i>p.</i>	'88	'04	33	55	88	6	3	0	3	1	0	0	1	2	2	0	30
Litesville,	1901	James A. Henry,	James A. Jones, <i>p.</i>	'88	'04	10	20	30	0	0	0	0	1	0	0	0	1	0	0	12
Long Branch,	1906	Miss Lula Autry,	Mathew N. McRae, <i>p.</i>	'06	'06	9	17	26	0	0	0	0	0	0	0	0	0	0	0	8
Malce,	1895	Miss M. A. Turrintine,	Ward D. Newkirk, <i>p.</i>	'94	'03	8	11	19	0	0	0	0	0	0	0	1	1	0	0	8
Mary's Grove, <sup>a</sup>	1882	Geo. W. Foust,	John R. Mallard, <i>p.</i>	'02	'05	10	17	27	1	1	1	1	2	0	0	2	0	0	1	11
McLeansville, 1st,	1871	Geo. W. Foust,	Mathew N. McRae, <i>p.</i>	'06	'06	32	38	70	19	0	0	0	0	0	0	9	10	0	0	25
McLeansville, 2d,	1883	Mrs. Mary Shepherd,	James A. Jones, <i>p.</i>	'88	'04	33	55	88	6	3	0	3	1	0	0	1	2	2	0	30
Melville,	1885	Richard Hunter,	Mathew N. McRae, <i>p.</i>	'06	'06	9	17	26	0	0	0	0	0	0	0	0	0	0	0	12
Mooresville,	1890	Mrs. Emma C. Newkirk,	Ward D. Newkirk, <i>p.</i>	'94	'03	8	11	19	0	0	0	0	0	0	0	1	1	0	0	8
Mt. Pleasant,	1900	Mrs. Eva Mitchell,	John R. Mallard, <i>p.</i>	'02	'05	10	17	27	1	1	1	1	2	0	0	2	0	0	0	11

<sup>a</sup> Mebane, R. F. D. 2.



CHURCHES		CLERKS		MINISTERS		MEMBERS						REMOVED		BAPT.					
City or Town	Org.	Name	Name	Ord.	C'd	Ma.	Fe.	To.	Ab.	C.	L.	To.	Di.	L.	De.	To.	Ad.	Inf.	Fam.
Mt. Gilead,	1901	Miss Norah Green,	Zachariah Simmons, p.	'85	'03	12	16	28	8	0	3	3	1	1	0	0	0	0	7
Mangum,	1900	W. A. Roseborough,	Jerry E. McNeill, p.	'78	'05	5	8	11	32	0	0	0	0	0	4	4	0	0	5
McNat, Parkton,	1885	Miss Eta Krone,	Zachariah Simmons, p.	'85	'06	14	11	25	0	5	3	8	0	0	2	3	0	0	8
Nalls,	1881	Samuel Rusk,	Jerry E. King, p.	'01	'03	32	35	67	10	0	0	0	2	1	0	3	0	2	26
Pleasant Grove, Vass,	1901	John R. McDonald,	Jerry E. McNeill, p.	'78	'05	8	16	24	5	0	0	0	1	0	0	0	0	0	6
Raleigh,	1874	Thos. P. Wade,	Franklin B. Mallard, p. c.	'06	'06	20	50	70	2	0	0	0	2	0	17	19	0	0	20
Rankinsville, Statesville,	1900	W. A. Caldwell,	Carson P. Lackey, p.	'88	'00	18	63	81	0	0	0	0	0	0	14	14	0	0	17
Sauford,	1895	J. H. Palmer,	Jerry E. McNeill, p.	'78	'05	8	7	15	0	0	0	0	0	0	12	12	0	0	6
Salem, Martha,	1885	Mrs. Daisy Cross,	Obadiah W. Hawkins, p.	'03	'05	20	27	47	13	0	0	0	1	0	0	0	0	0	11
Shinnsville,	1900	Thos. Nickerson,	Carson P. Lackey, p.	'88	'00	35	67	102	0	17	0	0	0	0	0	0	0	0	18
Southern Pines,	1895	L. S. Johnson,	Herbert E. Foss, p.	'85	'04	40	25	65	12	2	1	3	0	7	0	7	2	0	100
Statesville,	1899	Rev. C. P. Lackey,	Carson P. Lackey, p.	'88	'99	8	28	36	0	0	0	0	0	0	10	10	0	0	16
Strieby,	1885	Miss Elsie Hill,	Obadiah W. Hawkins, p.	'03	'05	26	25	51	18	3	0	3	0	0	4	4	0	0	16
Stewart,	1900	Benjamin J. Stewart,	Thos. Morrison, p.	'94	'06	8	12	20	0	3	0	3	1	0	9	10	2	0	7
Tempting,	1895	Alex. J. Reeves,	Joseph C. Laster, Lic.]	'05	'05	44	56	100	60	6	1	7	1	0	0	1	0	5	16
Troy,	1881					58	73	131											
*Tryon,	1891					10	20	30											
Union Grove,	1901	Rev. J. A. Jones,	James A. Jones, p.	'88	'04	4	8	12	2	0	0	0	0	0	2	2	0	0	5
Vander,	1900	Wesley Brady,	Jas. G. Smith, p.	'02	'05	19	26	45	4	19	0	19	2	1	17	20	6	6	18
Wilmington,	1870	Wm. A. Jordan,	Wm. A. Clark, p.	'86	'05	35	79	114	3	29	4	33	2	0	29	31	6	3	46
Wardsworth,	1870	Wm. H. Foust,	Jas. A. Jones, p.	'86	'04	21	15	36	4	0	2	2	2	0	0	0	0	0	20

\* Is not associated.

NAME OF STATE ORGANIZATION: THE GENERAL ASSOCIATION OF THE CONGREGATIONAL CHURCHES OF NORTH CAROLINA.  
 NAMES OF CHURCHES ADDED: Blackwell; Jamestown; Long Branch; Southern Pines.  
 NAME OF CHURCH CHANGED: Oaks, to Mary's Grove.  
 CHURCHES: Supplied by, — Pastors by council, 10; pastors otherwise, 38; licentiates, 6; vacant, 5. Total, 50.  
 MINISTERS: Pastors by council, 10; pastors otherwise, 38; supplying churches, 6. Total, 54.  
 MEMBERSHIP: No. of males, 1,084; No. of females, 1,670. Total, 2,754.  
 Absent, 401. Additions, — on confession, 200; by letter, 51. Total, 251. Removals, — death, 40; dismission, 19; revision, 152. Total, 211.



CHURCHES	SUNDAY SCHOOL		Y. P. S.					BENEFICENCE					SALARIES, VALUES, ETC.						
	Place	Superintendent	Mem.	Mem.	Foreign Miss.	Ed'n	Ch.   Hdg	Home Miss.	A. M. A.	S. S. Aid	Min. Aid	Other	Total	Home Exp.	Salary, etc.	Ch. Erec.	Value of Ch. Prop.	Inv. Funds	Amt. of Debt
Mt. Gilcud, Mangum,	Wade W. Lewis,		22	0	0	0	0	0	0	0	0	0	0	\$24	17				
McNat, Parkton,	Daniel Monroe,		8	0	0	0	0	0	0	0	0	0	0	18	25	'86	250		
Nalls,	Wilson Rush,		30	28	0	0	0	2	0	0	0	2	4	4	60	'81	500		
Pekin,	Harry Rush,		50	40	4	0	2	2	9	2	2	21	104	25	300				
Pleasant Grove,	Miss Mathias McDonald,		10	0	0	0	0	0	0	0	0	0	0	25	300		2,000		
Raleigh,	H. R. Birwell,		100	100	0	0	0	0	0	0	0	0	0	401	85		2,500		500
Rankinsville,	W. A. Caldwell,		0	0	0	0	0	0	0	0	0	0	0	125	30	'95	700		
Sauford,	Joseph Palmer,		12	8	0	0	0	0	0	0	0	0	0	36	80	'71	1,500		
Salem,	Burley Cross,		47	0	0	0	0	0	2	0	0	2	48	75	35	'85	800		
Shinnsville,	Mrs. Dora Winford,		0	0	0	0	0	0	0	0	0	0	0	75	75	1906	150		
Southern Pines,	W. H. Goldsmith,		75	75	57	0	0	72	68	5	0	0	202	1,000	600		600		
Statesville,														295	75	1901	600		
Streby,	D. C. Potter,		51	51	2	0	0	0	2	0	0	6	60	600	600	'97	6,000		
Stewart,	Evander Monroe,		30	30	1	0	0	0	1	0	3	5	100	1900	300				
Templing,	Alex. J. Reaves,		23	12	0	0	0	0	2	4	2	58	100						
Troy,			195	95															
Tryon,			53																
Union Grove,	William Fryar,		15	0	1	0	1	0	0	0	0	3	10	10	1902				
Vander,	Hilliard Moore,		16	16	3	0	4	0	2	3	0	12	130	460	1900		500		
Wilmington,	R. D. Diew,		100	45	0	0	0	15	10	0	10	35	575	369	'70	5,000			
Wardsworth,	Stephen Dick,		40	17	0	0	0	0	2	3	0	6	10	36					

BAPTISMS: Adults, 67; infants, 55.  
 FAMILIES: 933.  
 SUNDAY SCHOOLS: Members, 2,618.  
 YOUNG PEOPLE'S SOCIETIES: Societies, 33; members, 1,159.  
 CONTRIBUTIONS: No. of churches contributing, 39. Foreign Missions, \$184; Education, \$2; Church Building, \$129; Home Missions, \$81.  
 INCREASE: Churches, 4; Members, 70; Sunday School members, 220; Home Expenses, \$2,749; Value of Property, \$11,508. Amount of Debt, \$2,460.  
 DECREASE: Benevolence, \$628.

For Fifth-Year Statistics see General Summaries.

American Missionary Association, \$175; Sunday Schools, \$133; Ministerial Aid, \$17; Other, \$179. Total, \$900.  
 HOME EXPENSES: No. of churches reporting, 51; amount, \$7,680.  
 INCREASE: Churches, 4; Members, 70; Sunday School members, 220; Home Expenses, \$2,749; Value of Property, \$11,508. Amount of Debt, \$2,460.  
 DECREASE: Benevolence, \$628.

## NORTH DAKOTA.

GENERAL CONGREGATIONAL ASSOCIATION OF: Organized, 1883. OFFICERS: Rev. James H. Batten, Valley City, moderator; Rev. Charles H. Phillips, Jamestown, statistical secretary and treasurer. SESSION OF 1907: Wahpeton, Sept. 24-26.

CHURCHES	CLERKS	MINISTERS		MEMBERS					ADMITTED			REMOVED			BAPT.					
		City or Town	Org.	Name	Ord.	C'd	Ma.	Fe.	To.	Ab.	C.	L.	To.	Di.	L.	Dc.	To.	Ad.	Inf.	Fam.
Abercrombie,	1885	Don J. Clark,	'95	Arthur G. Young, p.	'06	8	13	21	2	2	2	2	2							20
Adams,	1905	Mrs. Anna Thody,	'06	[George A. Totten,]		1	8	10	1	10	5	5								10
Adler,	1898	Miss Maud McCrae,				2	2	4	10	1	1	2	10							15
Amenia,	1886	H. F. Chaffee,	'01	Noble W. Conkle, p.	'03	24	25	49	9	3	3	3	8							40
Anamoose,	1899	John Hildebrand,	'02	John H. Strohecker, p.	'04	20	20	40	1	1	1	3	3							24
"	1900	R. L. Redding,																		
Aplin,	1906	Arthur A. Smith,	'99	Samuel H. Gray, p.	'06	8	5	13	6	7	13	3	3							6
Argusville,	1890																			
Arthur,	1900			John R. McConnehey, p.	'01	'04														
Barlow,	1901	Mrs. Anna Wiegman,	'06	Julius R. Beebe, p.	'01				3	2	2	2	2							50
Beach,	1905	Mrs. Mary H. Poston,	'05	Alexander Douglas, p.	'06	1	6	7					2							1
Berthold,	1902	Joseph Arnold, <b>Tagus,</b>	'95	George W. Longenecker, p.	'05	15	31	46	15	9	11	20	6	6	4	1				50
Bloomenfeldt, Friedens,	1902																			
Blue Grass, St. Markus,	1899	Louis Kroh,	'00	John F. Reister, p.	'03	16	18	34	5	5	5	1	1							26
Burdulac, Rose Hill,	1894	Angus Ferguson,	'99	Charles W. Smith, p.	'04	27	26	33	7											20
Buchanan,	1891	Frank H. Keeler,	'03	C. Arthur Jevne, p.	'03	14	24	38	3	4	4									75
Buxton,	1889	Mrs. I. W. Corry,	'92	Mark W. Williams, p.	'03	2	3	5	3				2							8
Caledonia,	1886	Mrs. Alvin Briggs,	'92	Mark W. Williams, p.	'03	5	17	22	9											21
Cando,	1887	George A. Blosc,	'01	Robert B. Demison, p. c.	'01	19	42	61	15	3	3	4	2	6						85
Carrington,	1882	Mrs. Maud P. Smith,	'94	Robert Paton, p.	'02	64	103	167	30	3	5	8	5	3	1	81				10
Carson, Ennmaus,	1904	Christian Flichmann,	'90	Abraham Hodel, p.	'06	9	10	19	1	4	5	1	4	5	5	10				20
Cayuga,	1893	Mrs. Anna M. Dada,	'04	William D. Farrer, p.	'05	8	16	24	12	2	2	5	5							20
Cleveland, Wirt Meunl,	1903	Mrs. W. F. Foyle,	'87	Arthur H. Smith, <i>Lic.</i> ]	'05	7	14	21	5	10	10	6	2	8						65
Coldwater, Sulem,	1905	Johann Schmierer,	'95	Jacob Morach, p.	'05	5	5	10	7	1	1	1	1							5
Colfax,	1903	Mrs. W. N. Ostrom,	'95	Arthur G. Young, p.	'05	4	11	15	7	1	1	1	1							3
Colgate,	1901																			
Cooperstown, Ist,	1884	Mrs. R. M. Cowen,	'01	Henry K. Hawley, p.	'03	28	64	92	3	1	4	3	3							90
"	1898	Mrs. Welta Bemis,	'01	Henry K. Hawley, p.	'03	10	10	20	2	2	2	2	2							8
Craty,	1896	Mrs. H. A. Nicholson,	'95	Geo. O. Long, p.	'06	22	42	64	8	14	6	20	1	2	3	4	5	30		30
Cummings,	1885	Mrs. M. W. Williams,	'92	Mark W. Williams, p.	'03	3	5	8	3	5	8	2	2							13
Davenport,	1903	Mrs. J. L. Savage,				1	2	3	1	2	3	4	4							7
Dawson,	1882	S. B. Niles,	'05	[Lotis F. Spangenberg, <i>Lic.</i> ]	'05	6	9	15	2	2	4	4	1							10
Dazey,	1897	Mrs. Eva A. Curtis,	'95	Samuel E. Fish, p.	'04	11	13	24	10	1	1	1	1							30
Deering,	1903	Mrs. O. C. Haug,				2	3	5	2	3	5	5	5							
"	1903					2	3	5	2	3	5	5	5							
Pioneer,	1890	Horace P. Mix,				5	6	11	4				2	2						
Dexter, Lidgerwood,	1890					5	6	11	4				2	2						

CHURCHES	SUNDAY SCHOOL		BENEFICENCE										SALARIES, VALUES, ETC.						
	Place	Superintendent	Members	Young People's Societies, Mem.	Foreign Missions	Education	Church Bldg.	Home Missions	Am. Miss. Association	Cong. S. S. and Pub. Soc.	Minister's Aid	Other Charities	Total	Home Expenditure	Salary, etc.	Date Erection of Church	Value Church Property	Investment Funds	Amt. of Debt
Abercrombie,		W. C. Scoville,	50			\$9		\$9					\$17	\$206	†\$300	'87	\$1,800		\$280
Adams,		Alex. Bannerman,	30					5					5			1905	800		
Adler,		Miss Maud McCrac,	25	24					2					134		1903	2,200		
Amenia,	h	Robert B. Reed,	123	24	100	261	102	12	10	28			513	1,027	p\$800	'86	4,500		
Anamoose, Eb.,		Friedrich Amon,	35		4	20	10	5		2			41	570	p2,900	1901	3,200		
Isf,					10	67	18		3				98						
Aplin,		Herbert J. Roberts,												13					
Argusville,			25				2		2				4		200	1903	3,000		
Arthur,		Ira Chandler,											2		600	1906	2,500		
Barlow,			25		5		4						9						
Beach,		A. L. Arnold,	25											2,500					
Berthold,		Mrs. F. C. Wulther,	40	15		11							33						
Bloomenfeldt,							7												
Bluc Grass,		George Mindt,	30		16	50	5	90	10	15			201	250	p600	1900	2,200		
Bordulac,		E. A. Roach,	40		5	100	8			4			127	450	360	'95	1,000		
Buchanan,		C. C. Benson,	80		10	54	25	22		10			164	1,005	600	1903	3,550		
Buxton,	h	Miss Louise T. Reeve,	25	6	5	103	2	2		5			120	320	200	'89	2,200		
Calcedonia,		Mrs. Alvin Briggs,	h	93	6		3	5		1			29	434	250	'87	2,000		
Cando,		C. C. Converse,	103	30	10	57	4	5		3			99	1,405	p800	'89	6,500		
Carrington,		A. D. Parker,	175	111	99	180	10	57		16			362	7,607	p1,050	1906	25,000		3,443
Carson,		Jacob Sauter,	20		9	2		7					60						
Cayuga,		W. E. Dada,	30					3		15			18	162	132				
Cleveland,		D. L. Rowe,	66	18	3		12			1			30	254	300		500		
Coldwater,	h	Christopher Crucicich, <sup>a</sup>	20		6		19			5			25	110	110	1905	800		
Golfax,		Mrs. W. N. Ostrom,	28	3			10	16					26	197	a150	1903	1,850		
Colgate,																			
Cooperstown, Ist. Park,		E. S. Hamilton,	80	25	108	19	313	21	55				300	2,200	p1,100	'86	7,000		1,000
Grady,		J. W. Kelly,	h	61	20	80	17	57	9	30			218	1,228	p800	'96	4,000		
Cummings,		Rev. M. W. Williams,	30		7		1	8		4			20	258	p235	'86	2,700		
Davenport,																			
Dawson,		Mrs. M. K. Tompkins,	30				6			8			8	430	†240	'82	2,000		200
Dazey,		Elisha J. Mosher,	35		11		15						26	260	250				
Deering,		Mrs. O. C. Haug,	35				2			6			10	235	a200	1903	700		
Dexter,		Miles M. Otterburn,	20																

p. Free use of parsonage. a. Missionary aid to salary. † Both rent and aid.

<sup>a</sup> Ashley.

CHURCHES		CLERKS		MINISTERS		MEMBERS				ADMITTED				REMOVED				BAPT.		
City or Town	Org.	Name	Name	Ord.	C'd	Ma.	Fe.	To.	Ab.	C.	L.	To.	Di.	L.	De.	To.	Ad.	Inf.	Fam.	
Dickinson,	1887	Mrs. Minnie F. Perkins,	Royal J. Kellogg, p.	'70	'05	33	85	118	15	2	4	6		3	13	16	1	6	60	
Drake,	1903	Mrs. Chas. Kempers,																		
Douglas,	1906	Mrs. D. W. Linn,																		
Douglas,	1886	J. R. Musselman,		'04	'06	3	3	6		4	2	6							2	
Dwight,	1886	Mrs. M. D. Ward, <sup>a</sup>		'84	'05	15	26	41	12	3	1	4	1	2		3			25	
Eckelson,	1883	F. Wilcox,		'95	'06	7	9	16	2					3					3	
Edmunds,	1889	Mrs. Miriam Wescom,		'99	'04	8	17	25	6										20	
Elbowoods,	1899	Mrs. Susan W. Hall,		'76	'87	47	52	99		13							13	15	35	
Eldridge,	1885	Mrs. Hugh Bole,		'85	'95	2	5	7	2	2							2	6	20	
Ellis,	1904	Eugene Wells,		'00	'06	6	3	9												
Esmond,	1902	Miss Stella Jensen,		'02	'01	11	23	34		3	2	5	1	10	11			4	20	
Fargo, Ist,	1881	Andrew A. Love,		'79	'06	65	155	220	18	1	6	7	1	14	30	45			209	
" Plymouth,	1885	Rev. E. H. Stickney,		'91	'06	15	35	50	7					7	2	9			40	
" Scandinavian,	1893	Fred Edgren,		'06	'06	6	6	12		1		1	1	1	9	10			2	
Fessenden, Ist,	1893	J. Russell Brinton,		'05	'05	25	49	74	25	2	3	5	1	1	2	3			150	
" German,	1895	Henry Weiss,		'85	'06	12	11	23	13										20	
" German,	1900	Oscar M. Olson,		'05	'05	7	6	13	4										27	
Forman,	1886	Mrs. Chas. Marcellus,		'04	'05	11	11	25	4	1		1					1		22	
Fort Berthold,	1885	Peter Beauchamp,		'76	'76	36	37	73	1										1	
Fort Yates,	1889	Rev. Geo. Waldo Reed,		'87	'87	81	101	182	12	10	10	7	7	7	13	140			13	
Gackle, German,	1906	John P. Elhardt,		'06	'06	8	10	18		10	8	18							15	
Gardner, Rose Valley,	1887	Miss Jessie Shircock,		'91	'01	11	13	24	5				1	1					30	
" "	1890	Mrs. Clark Moore,		'91	'01	11	20	31	3	9	9						1		50	
Garrison,	1906																		25	
Gem,	1885	Garfield Wilson,		'99	'05	30	31	61	52	10	62	1					15		55	
Glen Ullin,	1886	Alfred J. Bullamore,		'94	'05	14	30	44	8	7		7					6		13	
" "	1896	Jacob Hoering, Jr.,		'90	'06														4	
" "	1904	Fred Frey,		'00	'05	11	10	21		6	6	6		2	2				8	
" "	1905	Peter Kessler,		'00	'05	8	7	15											5	
Granville,	1903	Mrs. Matilda House,		'00	'05	3	10	13	2		9	9		4	4				35	
Gwinner,	1904			'04	'05															
Hause,	1887	J. W. Hargrave,		'96	'04	17	31	48	6	12	4	16	1	5			8		60	
Hankinson,	1903	Christian Jenner,		'00	'05	9	9	18		2	1	2							10	
Hanover, St. Paul,	1893	Mrs. J. O. Hanchett,		'06	'06	24	23	47	27	1	1	2	1	2	7	10			25	
Harvey, Ist,	1895	David Winter,		'02	'04	18	35	3	2	5									13	
" Eigenheim,	1901	Friedrich Grauman,		'02	'04	5	4	9											3	
" Bethlehem,	1882	Mrs. Stephen Hoag,		'02	'04	7	21	28	9	1	1	1		5	2	7			11	
Harwood,	1896																		25	
Havana,	1906	Mrs. C. S. Campbell,		'99	'06	6	14	20		19	1	20							20	
Haven,																				

<sup>a</sup>Farmington.

CHURCHES	SUNDAY SCHOOL		Y. P. S.				BENEFICENCE				SALARIES, VALUES, ETC.							
	Place	Superintendent	Mem.	Mem.	Foreign Miss.	Ed'n	Ch. B'dg	Home Miss.	A. M. A.	S. S.	Min. Aid	Other	Total	Home Exp.	Salary, etc.	Ch. Erec.	Ch. Prop.	Inv. Funds
Dickinson,	Mrs. A. N. Jefferies,		125	35	\$	\$20	\$47	\$	\$10	\$	\$	\$77	\$1,958	p\$1000	'91	\$6,000		\$455
Drake,	J. G. Overholser,		30	15	43	4	5	31	5	13	7	108	405	p200	'91	3,900		
Douglas,	Marvin R. Olson,		25		3	25	5	3				48	250	200	1903	1,800		
Dwight,	Miss Bertha Thompson,		35	55	37	3	4	11	7	5	11	90	25	1,000	'95	2,500		800
Eckelson,	Mrs. Susan W. Hall,	m	150	30	10	2	4	10	4	3	1	15	175	150				
Edmunds,	Alfred Lawrence,		30		2			2				5						
Elbowoods,	Miss Stella Jensen,		40	15	128	12	4	9	2	6	45	298	465	300	1902	1,800		
Ellis,	Emerson H. Smith,		170	142	63	1050		138				1,251	2,666	p2,000	'91	20,500		5,000
Esmond,	Fred Heath,		125	15	11	100		10	20	2	20	161	935	p500	'90	4,500		
Fargo, Ist,	Rev. J. M. Peterson,		20	30	3	5	5	25	15	15	60	230	1,100	p950	'95	2,700		
" Sec'd,	Henry Weiss,		60	15	15	100	15	11				14	52	p99	'99	1,100		
Fessenden, Ist,	C. E. Batcheller,		15	17	10	5	3	10	3	7	13	375	375	a350	1904	3,000		500
Fingal,	William E. Nelson,		30	45	10	2	3	18	1	1	2	100	450	p300	'86	2,500		
Fortman,	Ernest Hopkins,		60	184	10	2	3	2	3	1	2	23	17	1900		1,000		
Fort Berthold,	Oscar Goodboy, <sup>a</sup>	m	184	25	11			2	230			241	80	1,000	'89	4,500		
Fort Yates,	John Meier,		25	46				3						a600	1906	3,000		
Gackle,	Henry Burrows,		46	32	3			3						p250	'91	3,700		
Gardner, R. Val.,	Mrs. G. R. Cook,		45	75	8			10	6	6	3	14	274	350	'90	1,500		
Garrison,	John A. Kunkle,		32	10	10	5	10	47	3	3	13	13	1,500	a800	1906	2,000		900
Gen.,	C. H. Amick, <sup>b</sup>	h	75	10	7			7	2	2	25	34	200	200				
Glen Ullin,	Rev. F. E. Smith,	h	110	10	10	5	10	47	18	18		90	814	p634	'88	2,000		
" Beth.,	Friedrich Delebars,			10				9					79					
" Evan.,	John Metzger,			7				7					78					
" N. Glueck.,	Rev. J. F. Lausbrough,	h	50	63	12			12	14	14	4	30	1,100	a800	1906	3,500		
Granville,	J. W. Hargrave,	h	145	22	22	125	7	52	7	7	26	239	1,356	p800	'87	5,000		
Gwinner,	Gottlieb Schock,		15	5				5				5	100					
Haase,	H. W. Cleveland,	h	60	20	10	75	10	10	7	7	3	92	1,500	1,000	1902	4,000		
Hankinson,	David Winter,		35	35	2	4	10	13			1	113	370	p200	1903	1,000		
Hanover,	Eigenheim,		35	2	2	4	10	4				19	80	74	1903	950		
Harvey, Ist,	Bethlehem,		30	30	11		1	20	9	9	41	400	p400	'86	2,200			
" Eigenheim,	Albert Ställ,																	
" Bethlehem,	Mrs. S. V. Leedy,		30	30								60	50					
Harwood,																		
Havana,																		
Haven,																		

p, Free use of parsonage. a, Missionary aid to salary. † Both rent and aid.

<sup>a</sup> Shields. <sup>b</sup> Marston Moor.



CHURCHES	SUNDAY SCHOOL	V. P. S.		BENEFICENCE						SALARIES, VALUES, ETC.					
		Mem.	Mem.	Foreign Miss.	Ed'n B'dg	Ch. Home Miss.	A. M. A.	S. S.	Min. Aid	Other	Total	Home Exp.	Salary, Etc.	Ch. Value of Prop.	Inv. Funds
Hazen,	Geo. Karlin,	20	\$4	\$8	\$7	\$1	\$2	\$2	\$23	\$85	\$400	\$	900		
Hecaton,	Frank E. Pobst,	50	10	15	5	1	1	1	16	755	7400		1,100		
Hebron,	Andreas Schatz,	42	15	10	5	3	6	2	11	175	200		1,900		
Hesper,	Wm. Metler,	40	5	12	5	3	6	2	5	40					400
Highland,	C. S. Beightle,	34	2			2			8						
Hillsboro,	James King,	h 80	22	13	32	12	14	5	3	126	p800		5,500		
Hope,	B. T. Kraebel,	m 97	26	20	6	15	17	1	238	322	p800		3,800		
Hurdfield,	Chas. Benschhoff,	m 70	9	19	15	15	15	1	36	95	456		4,600		
Inkster,	W. G. Calder,	75	7	20	10	17	2	11	25	92	p900		2,800		
Jamesstown,	Fred M. Wanner,	h 160	14	48	5	18	15	5	55	180	p900		6,000		
Kelso,															
Kensal,	E. McKinnon,	75				5		8	13	800	a700		2,000		
Kulm,	Jacob Hauff,	50	10			2			12				1,200		
" St. John,	Andreas Schaedler,	30											91	800	
" German,	George Gaekle,	40	65	15	43	7			123		p		1905	5,450	
" Postthal,	Gottfried Kuhn,	20							7						
" Hoffmungsfield,	George Motz,	20												1,600	
" Nazareth,	Christian Esslinger,	12													
" N. Beresina,	Christian Mogck,	15													2,000
Lakota, Ist,	Howard K. Stearns,	h 60	11	5	21	14	14	6	6	57	1,200	1,200	1905	7,500	
Cleveland,															
La'Moure,	Friedrich Schleucker,	15				9		3	12	102					
Lawton,	Chas. G. Kops,	35				5		5	8	300	a300				
Leipzig,															
Litchville,	Fred Green,	35						6	3	3,420	a300	3,075	1906	3,075	500
Loma,	Joseph Haskins,	35	4	6	13	4	2	2	22	411	a350	900			
Lucca,	Ed Peterson,	25	2	15	4	4	3	2	26	275	250	2,000	1905	2,000	
Maddock,		25	4	5	5	5	7	2	1	37					
Manfred,	Mrs. David Brown,	32	7	7	5	5	2	12	26	135	125			600	
Manvel, Olivet,	Thomas N. Wright,	45	2	7	5	5	3	5	27	300	300	300	1901	3,000	
" "	Mrs. W. C. McDowell,	30	2	7	5	5	14	14	14	2,360	a400	3,000	1906	3,000	
Marion,		30													
Max,	C. W. Hayes,	17	4			6		4	14	935	a450	900	1906	900	
Maxbass,	F. W. Ames,	30	18	250	60	60	52	40	420	1,400	1,000	6,000			
Mayville,	Jacob Fiehtner,	119													
McClusky,		20													
McHenry,			2	1	21	5			24						
Medina, Freud'l,						5			5						
" "						5			5						
" "	Mrs. Wm. Anderson,	50				1		1	3	295	a500				

\* No parsonage. † Both rent and aid. ‡ Free use of parsonage. a, Missionary aid to salary.

CHURCHES		CLERKS		MINISTERS		MEMBERS						ADMITTED			REMOVED			BAPT.			
City or Town	Org.	Name	Name	Ord.	C'd	Ma.	Fe.	To.	Ab.	C.	L.	To.	Di.	L.	Dc.	To.	Ad.	Inf.	Fam.		
Mcville,	1883	Mrs. C. W. Smith,	Charles W. Smith, p.	'09	'04	9	18	27	8	13				3		5			1	28	
Michigan,	1883	J. K. Gordon,	James Craig Watt, p.	'96	'02	22	42	64	6	6				2					3	2	60
Minot,	1906	Mrs. T. C. Peterson,	Francis C. Bliss, p.	'98	'06	4	8	12													
Mohall,	1904	Mrs. Kara A. Dickinson,	Charles A. Mack, p.	'84	'05	11	19	30	4	4				2		2			2	4	30
Mooreton,	1893	Vernon C. Lathrop,												1		3					20
New Home, Paradise Valley	'02																				
Nekoma,	1905	E. A. Cross,	John E. Jones, p.	'79	'06	7	4	11		2											
New Rockford,	1884	D. M. Stegega,	Julius R. Beebe, p.	'96	'99	21	47	68		4	4			3		4				6	75
Niagara,	1885	Mrs. Frank Tompkins,	[Francis H. Leslie, L. c.]	'05		25	42	67	10	21	3	24		2		12	14		13		40
Oberon,	1886	Mrs. N. Whitcomb,				16	42	58	18	1	3	4		7		3					50
Oriska,	1882	Mrs. D. Carlton,	[William A. Mennecke,]	'07	'12	14	26	4													26
Orr,	1904	Mrs. J. E. Burgett,				9	19	28	3	1	6	17								11	17
Overly,	1906	Paul Picton,				6	11	17													
Phenix, Mayflower,	1905	Miss Mary M. Leish,				8	13	21	2	6	1	7		2		7			2		20
Pingree,	1890	W. A. Bartholomew,				6	14	20	2	2	4										20
Plaza,	1906	N. Estaque,				8	10	16		12	4	16									20
Portland,	1892	Mrs. Guy Chatfield,	Geo. W. Longenecker, p.	'95	'05	6	10	16		6	1	7									20
Pratt, Pilgrim,	1903	Mrs. F. W. Kemp,	Fred M. Hubbell, p.	'06	'04	3	6	9													20
Renville,	1902	Mrs. Lewis Davis,	Elmer E. Craun, p.	'00	'06		4							1		4					12
Richardton, Stickney,	1905																				12
Riga,	1903																				
Rosenfeld, Newburg,	1905	Henry Hiening,	E. Ellsworth Smith, p.	'94	'05	10	13	23	5												20
Ruso,	1906	Edgar M. Shaw,				15	15	30		16		16									21
Rutland,	1893	Mrs. Edna Ycomaas,	Abraham Hodel, p.	'90	'06	5	2	7		7		7									7
Sauborn,	1882	Mrs. T. E. Tenney,	[Henry E. Walker, W. cs. M. d. c.]	'06		3	7	10	2	4	1	5								2	15
Sawyer,	1904	Mrs. L. F. Crawford,	Arthur J. Baldwin, p.	'95	'06	30	40	70		2	2	4		2		2			4	14	100
Sentinel Butte,	1903	Mrs. L. F. Crawford,	S. Bryant Welles, p.	'06	'07	5	6	11		1	2	3		3		3					30
Streeter, Hoffnugsfeld,	1904	A. G. Covell,	Alexander Douglas, p. c.	'05	'05	6	9	15	4	1	4	5								1	50
Sykeson,	1884	Mrs. G. M. Mahin,	[John H. Eckhardt,]	'07		14	14	28		4	5	8									20
Tappen,	1883	Geo. Evans,	[Louis F. Spaugenberg, L. c.]	'05		7	13	20	1	1		1									30
Tewankou,	1901					1	2	3													
Tolley,	1905																				
Twin Buttes, Smith,	1906	Edward Cornish, <sup>b</sup>	E. Ellsworth Smith,	'94	'06	5	15	20	4	14	6	20									20
Underwood,	1905	M. W. Barnes,	Paul C. Burbans, p.	'86	'07	5	10	15						2		2					
Valley City, 1st,	1881	Fred H. Getchell,	James H. Barten, p.	'95	'05	65	145	210	65	18	26	44		7		7			6		160
Valley City, Getchell,	1889	Mrs. Cyrus K. Ritche,	Samuel E. Fish, p.	'95	'04	14	30	44	9	6		6		1		4					25
Velva, 1st,	1901	Mrs. S. B. Hammond,	S. Bryant Welles, p.	'06	'07	10	18	28	7	4		4		4		4					35
" Emmanuel,	1904	John Dollinger,	Francis C. Bliss, p.	'98	'05	5	5	10						1		1					15
Venturia, Blumenthal,	1904	F. R. Brown,	Jacob Morach, p.	'87	'04	4	4	8						2		2					2
Wahpeton,	1881	J. R. Brown,	Elmer D. Gallagher, p.	'96	'06	51	93	144	45	7	2	9		6		6					110

<sup>a</sup> Marlow, S. <sup>b</sup> Richardson.



CHURCHES	SUNDAY SCHOOL		BENEFICENCE						SALARIES, VALUES, ETC.										
	Place	Superintendent	Mem.	V. P. S.	Foreign Miss.	Ed'n Bdg	Ch. Home Miss.	A. M. A.	S. S.	S. Aid	Min. Aid	Other	Total	Home Exp.	Salary, etc.	Ch. Erec.	Ch. Prop.	Inv. Funds	Am't. of Debt
Melville,	Geo. W. Wiley,		70		\$7	\$17	\$10	\$	\$10	\$2	\$10	\$2	\$56	\$600	p\$300	'85	\$2,400		\$ 125
Michigan,	D. A. Daulap,		75		25	50	68	18	20	5	90	5	398	765	p\$800	1903	7,000		
Minot,			48											1,000	1906	1,500			
Mohall,	George Holroyd,		25		6	2	3	6	5	3	5		3	325	a650	1906	1,300		
Mooreton,					5		7						15	420	320	1904	2,300		
New Home,			40										3	2,000	1906	2,000			
New Rockford,	Horace M. Clark,		170	50	15	200	32	23	23		40		371	812	p600	'84	2,600		
Niagara,	George L. Freichler,		54	22	18	23	75	13	16		26		171	737	800	'94	2,200		
Noblesville,	N. K. Whitcomb,		58	23	5	150	4	14	2	3	5		190	691	p600	'91	3,000		
Oberon,	I. M. Carlton,		35		13	56	5	48	7		7		141	550	600	'98	1,500		
Oriska,	Mrs. J. E. Burgett,		38						10				10	1,600	300	1906	2,300		
Orr,			35										5	900	1906	1,700			
Overly,	O. C. Brace,		50		12	30	5		5				48	450	p250	'90	3,000		
Phoenix,	C. H. Smith,		50										3	90	200	'89	1,500		
Pingree,	Mrs. G. W. Longenecker,		35						8				13	300	200	1905	700		
Plaza,	H. H. McNair,		16		5								8	200	1905	700			
Portland,													5	5					
Pratt, Pilgrim,													2	1,420	200	1906	3,300		
Reynolds,	Rev. E. E. Smith,		30	20						2			2						
Richardton,														101	90	1906	800		200
Riga,	O. J. Tiede,		40																
Rosenfeld,																			
Ruso,																			
Rutland,	Nels McLean,		25			2			7				12	382	a350	'86	500		
Sawyer,	J. F. Jaberg,		120	12	1	27			16				47	400	p800	'86	3,500		
Sawyer,	Rev. S. B. Welles,		60						1				3	200	200	1906	1,600		
Scutinel Butte,	Joseph A. Kitchin,		30										3	250	200				
Streeter,													5						
Sykeston,	George J. Ross,		40	25	15	100			4				142	600	p800	'89	3,000		500
Tappen,													435		a100	1902	1,200		
Tevaukon,																			
Tolley,																			
Twin Buttes,	Mrs. A. L. Cornish, <sup>a</sup>		52						1				1	100					
Underwood,									11				17						
Valley City, 1st,	Wm. McKinney,		268	65	10	175	15	116	36		8		352	3,445	p1,800	'83	8,800		1,500
" Getchell,	M. M. White,		75	50	37	43	4	25	21	8			142	931	p750	'99	6,000		
Velva, 1st,	Francis R. Colburn,		20						9				16	1,651	1906	3,000			
" Emmanuel,	S. B. Hammond,								3				5	105					
Venturia,									2				36	85					
Wahpeton,	Frank B. McKean,		184	77	8	22	5	45	13	7			100	3,167	p1,200	1900	13,500		975

p. Free use of parsonage. a. Missionary aid to salary.

CHURCHES		CLERKS		MINISTERS		Ord.		MEMBERS						ADMITTED				REMOVED				BAPT.		
City or Town	Org.	Name	Name	Name	Name	Ord.	C'd	Ma.	Fe.	To.	Ab.	C.	L.	To.	Di.	L.	Dc.	To.	Ad.	Inf.	Fam.			
Washburn,	1902	A. C. Ranard,						3	10	13	3													
Williston,	1889	Mrs. Bertha W. Van Dyke,		Albert H. Vogel, p.		'96	'06	7	22	29		4			4	3	6	9				90		
Wirch, Friedensfeld,	1896	John Wirch, jr.,		Charles A. Mack, p.		'84	'05	7	8	15	3				3	3	4	7				15		
Wyndmere,	1902	Mrs. M. K. Sargent,						3	12	15														

NAME OF STATE ORGANIZATION: GENERAL CONGREGATIONAL ASSOCIATION OF NORTH DAKOTA.  
 NAMES OF CHURCHES ADDED: Aplin; Coldwater, Salem; Dogden; Douglas; Gackle; Gem; Heaton; Loma; Lucea; Max; McClusky, St. Jacobus; Minot; Overly; Plaza; Ruso; Twin Buttes; Ventura, Blumenthal.  
 NAMES OF CHURCHES CHANGED: Hebron, Neuburg, to Rosenfeld, Neuburg.

NAME OF CHURCH DROPPED: Gunthorp, Dreienigkeit.  
 CHURCHES: *Supplied by*, — Pastors by council, 6; pastors otherwise, 97; licentiates 10; supplies, 9; vacant, 38. Total, 160.  
 MINISTERS: Pastors by council, 6; pastors otherwise, 54; supplying churches, 13. Total, 73. Without charge, 36. Total number of ministers, 109.

CHURCHES	SUNDAY SCHOOL		V. P. S.		BENEFICENCE					SALARIES, VALUES, ETC.								
	Place	Superintendent	Mem.	Mem.	Foreign Miss.	Ch. Bldg.	Home Miss.	A. M. A.	S. S.	Min. Aid	Other	Total	Home Exp.	Salary, etc.	Ch. Erec.	Value of Ch. Prop.	Inv. Funds	Amt. of Debt
Washburn,			95	25	\$	\$2	\$	\$7	\$3			\$12	\$	\$	1902	\$2,000		\$75
Williston,	Robert Bell,				\$	4		52	8			64	\$	\$	'95	3,000		
Wreth,						2	2	6	2			14	254	200				
Wyndmere,	Mrs. Geo. C. Ollio,		36															

p, Free use of parsonage.

MEMBERSHIP: No. of males, 1,734; No. of females, 2,853. Total, 4,587.  
 Absent, 635. Additions, — on confession, 439; by letter, 269. Total,  
 728. Removals, — death, 28; dismission, 170; revision, 167. Total, 365.

BAPTISMS: Adults, 150; infants, 276.

FAMILIES: 4,042.

SUNDAY SCHOOLS: Members, 6,703.

YOUNG PEOPLE'S SOCIETIES: Societies, 39; members, 1,314.

CONTRIBUTIONS: No. of churches contributing, 123. Foreign Missions,

\$1,225; Education, \$4,018; Church Building, \$606; Home Missions,  
 \$2,209; American Missionary Association, \$410; Sunday Schools, \$787;  
 Ministerial Aid, \$86; Other, \$1,336. Total, \$10,677.

HOME EXPENSES: No. of churches reporting, 114; amount, \$87,498.

INCREASE: Churches, 17; members, 151; Sunday School members, 320;

Home Expense, \$7,769; Value of Property, \$65,800; Amount of Debt,

\$2,718.

DECREASE, Benevolence, \$419.

For Fifth-Year Statistics see General Summaries.

OHIO.

WEST. CONGREGATIONAL ASSOCIATION OF: Organized June 24, 1852. OFFICERS: Rev. Charles W. Carroll, Cleveland, moderator; Rev. John G. Fraser, Cleveland, registrar, statistical secretary and treasurer. SESSION OF 1907: Toledo, May 14-16.

CHURCHES		CLERKS		MINISTERS		MEMBERS					ADMITTED			REMOVED			BAPT.			
City or Town	Org.	Name	Name	Name	Ord.	C'd	Ma.	Fe.	To.	Ab.	C.	L.	To.	Di.	L.	De.	To.	Ad.	Inf.	Fam.
Akron, Ist.	1842	Miss Ellen White,		Howard S. MacAycal, <i>p. c.</i>	'89	'01	315	622	940	190	29	17	46	10	21	3	34	11	15	500
" West,	1888	Williston Aling,		{ Thomas E. Monroe, <i>p. em.</i>	'58	'73	138	245	383	21	21	12	33	1	8	0	9	8	10	252
" South,	1893	Thos. R. Griffith,		Philip E. Bauer, <i>p.</i>	'01	'05	9	20	29	0	0	1	1	0	0	0	1	0	0	20
Alexandria,	1834	Miss Minnie Tyler,		Raymond B. Dunlap, <i>Lic.</i>	'97	'04	6	24	30	6	0	0	0	1	0	0	1	0	0	43
Alexis, West Toledo,	1884	W. C. Herman,		William A. Leary, <i>p.</i>	'06	'10	14	14	24	30	6	0	0	0	0	0	0	0	0	20
Alliance, W <sup>est</sup> Toledo,	1835	Thos. J. Davies,		Isaac Cassel, <i>Lic.</i>	'06	'18	40	58	12	8	0	0	8	2	0	0	0	2	6	17
Amherst,	1832	P. Townsend,		Richard T. Boyd, <i>p.</i>	'94	'00	33	86	119	7	4	1	5	1	3	0	1	4	0	125
Andover,	1880	P. T. Nelson,		Roy E. Bowers, <i>p.</i>	'98	'05	74	133	207	23	25	5	30	4	7	1	12	14	3	90
Ashtabula,	1860	Miss Carrie Dart,		Byron R. Long, <i>p.</i>	'86	'04	129	279	408	35	53	7	60	4	6	0	10	32	8	200
Ashtabula, Ist,	1882	Mrs. H. W. Dorman,		William H. Woodring, <i>p.</i>	'00	'03	143	215	358	49	80	10	90	1	4	2	7	39	18	275
" 2d, Harbor Sta.,	1890	Alf. Torstenson,		Harry Palmer, <i>p.</i>	'93	'02	30	34	64	1	4	0	4	0	4	3	7	0	14	53
" Swedish, Sweden Sta.,	1891	Mrs. Hilda M. Herlevi,		John J. Homi, <i>p.</i>	'05	'05	28	36	64	1	13	0	13	1	0	1	0	15	29	29
" Finnish, Harbor Sta.,	1818	Walter L. Stratton,		James I. McKee, <i>p.</i>	'85	'97	43	78	121	19	0	0	0	2	2	0	4	0	2	104
Atwater,	1809	Dea. W. S. Eversole,		Philip E. Harding, <i>Pres.</i>	'88	'03	68	165	233	44	33	4	37	1	9	0	1	21	0	130
Aurora,	1801	Mrs. Minnie D. Parker,		Howard A. N. Richards, <i>p.</i>	'87	'04	49	73	122	11	62	9	71	1	2	7	10	34	4	150
Austintown,	1901	Mrs. Carrie M. Taylor,		Geo. Le Grand Smith, <i>p.</i>	'92	'06	101	271	372	35	4	2	8	0	10	0	10	3	5	225
Balden,	1836	H. C. Bates,		Cornelius E. Dickson, <i>p.</i>	'63	'06	38	76	114	29	0	1	2	0	2	0	3	0	55	2
Bellevee,	1827	Herbert H. Glazier,		John W. Malcolm, <i>p.</i>	'72	'06	81	200	281	65	16	6	22	4	7	0	11	8	2	208
Berea,	1855	Mrs. Mary E. Elmore,		Charles A. Stroup, <i>Lic.</i>	'06	'06	37	99	136	28	16	4	20	0	2	0	2	9	0	100
Berlin Heights,	1823	Fred S. Fowler,		Roscoe Douglass, <i>Lic.</i>	'96	'05	17	23	40	7	3	0	3	3	1	5	0	6	2	20
Bluescreek, <sup>a</sup>	1816	Dr. E. L. Bourn,		Paul Fox, <i>p.</i>	'00	'07	46	96	142	49	0	0	0	3	3	7	11	0	0	73
Brecksville,	1824	Dr. O. L. Goss,		Newton Moore, <i>p. c.</i>	'02	'02	14	16	30	1	0	0	0	0	0	0	0	0	0	14
Brighton, <sup>b</sup>	1817	Mrs. Abbie Mayhew,		John J. Jenkins, <i>p.</i>	'66	'05	22	32	54	1	1	1	2	0	0	1	0	1	0	0
Bristol,	1865	Dea. John J. Davies,		Allen D. Blakeslee, <i>p.</i>	'75	'04	19	47	66	10	0	0	0	2	1	0	3	0	0	60
Brookfield, W <sup>est</sup> Toledo, <sup>c</sup>	1819	Carlton I. Wood, <sup>d</sup>		John Evans, <i>p.</i>	'83	'05	14	14	28	0	3	1	4	0	0	0	0	0	0	11
Brownhelm,	1819	Mrs. Nellie S. Aylord,		J. Calvin Treat, <i>p.</i>	'98	'06	87	174	261	95	1	2	3	6	7	1	14	1	0	210
Brunswick,	1900	William D. Reese,		John and Gwend'ln Evans, <i>p.</i>	'05	'14	24	38	1	0	0	0	1	2	0	0	3	0	0	15
Bryn Hyfyrd, <sup>e</sup>	1808	F. Ray Truman,		Chas. E. Jones, <i>Lic.</i>	'05	'14	24	38	1	0	0	0	1	2	0	0	3	0	0	11
Burton,	1888	Jas. T. Phillips,		Phas. E. Keller, <i>p.</i>	'04	'05	31	76	107	13	7	7	14	1	7	0	0	8	5	54
Canfield,	1804	G. N. Boughton,		Sharon, Pa., R. F. D. 67.	'04	'05	10	25	35	4	1	0	1	0	0	0	0	0	1	3
Carmel, W <sup>est</sup> Toledo, <sup>aa</sup>	1847	Daniel S. Evans,		Amherst, R. F. D.	'04	'05	10	25	35	4	1	0	1	0	0	0	0	0	1	3
Castalia,	1835	Irvine L. Altwater,		Oak Hill, R. F. D.	'04	'05	10	25	35	4	1	0	1	0	0	0	0	0	1	3
Centennial, Frost,	1891	Daniel Linton,		Wellington, R. F. D.	'04	'05	10	25	35	4	1	0	1	0	0	0	0	0	1	3
" Marysville, R. F. D.																				

<sup>a</sup> Marysville, R. F. D. <sup>b</sup> Wellington, R. F. D. <sup>c</sup> Sharon, Pa., R. F. D. 67. <sup>d</sup> Amherst, R. F. D. <sup>e</sup> Oak Hill, R. F. D. <sup>aa</sup> Vinton, R. F. D.

CHURCHES	SUNDAY SCHOOL			BENEFICENCE						SALARIES, VALUES, ETC.									
	Place	Superintendent	Members	Young People's Soc.	Foreign Missions	Education	Church Bldg.	Home Missions	Am. Miss. Association	Cong. S. S. and Pub. Soc.	Ministerial Aid	Other Charities	Total	Home Expenditure	Salary, etc.	Date Erection of Church	Value Church Property	Investment Funds	Amt. of Debt
Akron, Ist,	J. W. Kelley,	425	15	\$605	\$140	\$49	\$570	\$419	\$117	\$25	\$1818	\$3,743	\$8,020	\$3,600	'80	*\$45,000	\$5,530	0	0
" West,	Ray E. Kepler,	342	50	157	0	0	266	75	0	0	58	551	2,537	1,500	'88	*10,000	0	0	0
" South,	Lewelyn Lewelyn,	30	0	0	0	0	0	0	0	0	0	0	0	0	'00	*1,000	0	0	0
Alexandria,	Milton Forsythe,	72	13	4	0	0	11	2	7	3	3	30	890	a510	'39	*5,000	0	0	0
Alexis,		36	0	3	0	0	0	17	0	2	0	22	296	260	'84	*2,500	0	0	0
Alliance,		0	0	0	0	0	0	0	0	0	0	0	0	0	'68	*3,000	0	0	0
Amherst,	H. W. Powers,	70	0	23	0	0	0	0	11	0	7	43	347	309	'44	*2,000	0	0	0
Amherst,	P. A. Wood,	400	30	28	5	5	96	9	5	5	2	155	1,111	650	'43	*10,000	0	0	0
Ashtland,	U. S. Shelley,	123	35	57	7	37	67	17	16	5	929	1,135	1,921	1,000	'90	20,000	0	300	0
Ashtabula, Ist,	William T. Howins,	300	30	76	0	0	88	0	23	0	637	826	2,592	1,500	'62	25,000	0	0	0
" 2d,	John L. Laird,	240	210	75	9	15	85	20	0	0	487	691	7,145	1,200	'95	25,000	0	0	0
" Swedish,	C. E. Wallin,	164	37	72	0	0	0	0	0	0	103	175	4,200	720	1906	*8,500	0	1,900	0
" Finnish,		65	20	1	26	20	0	0	5	0	16	68	500	a530	'90	*4,000	0	1,000	0
Atwater,	E. M. Myers,	110	0	20	0	2	8	9	4	0	0	43	676	500	'41	5,000	1,500	0	0
Aurora,	Wm. H. McDonald,	203	57	30	4	5	53	22	9	2	106	231	1,408	600	'72	8,000	0	0	0
Austinsburg,	F. M. Andrus,	179	30	43	2	2	31	47	13	4	100	242	1,350	800	'75	15,000	500	0	0
Barberton,	Frank Mustard,	174	34	24	4	8	65	11	27	2	82	223	807	a1,000	1902	*3,400	0	0	0
Belden,		0	0	0	0	0	0	0	0	0	0	0	0	0	'44	1,000	0	0	0
Bellevue,	Jesse Vickery,	338	60	127	0	0	73	39	25	0	66	330	3,099	1,500	'87	46,000	0	0	0
Belpre,	Will M. Coe,	115	51	57	0	7	27	0	15	0	29	135	677	600	'68	9,000	0	0	0
Berea,	F. S. Smedley,	183	62	10	20	0	0	10	0	0	19	59	1,917	1,200	'53	*12,000	0	0	0
Berlin Heights,	A. B. Phillips,	134	40	16	0	2	4	3	0	2	26	53	1,243	750	'48	*1,000	0	0	0
Bluescreek,	Ernest Bown,	88	0	2	0	0	2	0	0	0	0	4	242	150	'89	*800	0	0	0
Breeskville,	John McCreery,	76	57	0	0	0	9	0	9	0	0	18	1,000	700	'40	6,000	0	0	0
Brighton,	Clair O. Goss,	55	0	2	0	0	4	0	1	3	2	12	203	200	'41	1,000	0	0	0
Bristolville,	Daniel H. Richards, <sup>a</sup>	100	0	0	0	0	0	0	0	0	0	0	0	0	'46	*1,000	0	0	0
Brookfield,	Samuel Bacon, <sup>b</sup>	115	19	18	2	3	15	0	0	0	17	32	460	a350	'76	*2,000	0	0	0
Brownhelm,		0	0	0	0	0	0	0	8	0	4	65	525	400	'50	*2,500	0	0	0
Brunswick,		0	0	0	0	0	0	0	0	0	0	0	0	0	'75	*3,000	0	0	0
Bryn Hyfyrd,	Wm. D. Reese,	40	20	12	0	0	0	0	0	4	0	16	140	100	1900	*800	0	0	0
Burton,	Miss Laura Doolittle,	135	41	81	15	16	35	30	23	0	71	271	1,267	800	'36	15,000	1,000	0	0
Canal Dover,	Mrs. Elizabeth Griffith,	60	0	0	0	0	0	0	0	0	0	0	151	0	'93	0	0	0	0
Canfield,		0	0	0	0	0	25	0	0	0	0	25	30	0	'22	*1,500	500	0	0
Carnel,	John S. Thomas, <sup>c</sup>	50	0	0	0	0	2	0	0	0	0	2	150	100	'70	*500	0	0	0
Castalia,	James J. Neill,	88	35	1	0	0	3	2	0	0	0	6	746	468	'36	*2,400	0	0	0
Centennial,	Daniel Linton,	34	0	0	0	0	12	0	4	0	0	16	120	a100	'91	*800	0	0	0

<sup>a</sup> Missionary aid to salary. \* No parsonage.

<sup>b</sup> Orpheus.

<sup>c</sup> Hubbard, R. F. D.

CHURCHES	CITY OR TOWN	ORG.	CLERKS		MINISTERS			MEMBERS			ADMITTED			REMOVED			BAPT.			
			Name	Name	Name	Ord.	C'd	Ma.	Fe.	To.	Ab.	C.	L.	To.	Di.	L.	De.	To.	Ad.	Inf.
Center Belpre,		1880	John B. Barnhart,			'63	'06	14	32	46	0	0	0	1	2	0	3	0	0	30
Centerville, W., Thurman,		1859	Edward L. Evans,			'05	'05	9	22	31	0	1	7	8	0	0	2	0	0	19
Ceyton,		1895	Mrs. Blanche Sabiu,					1	5	6	0	0	0	0	0	0	0	0	0	18
Chagrin Falls,		1835	J. W. Stoneman,					73	174	40	19	11	30	6	0	0	6	0	0	200
Charlton,		1875	Hervy L. Williams,			'99	'03	48	118	166	21	0	5	5	1	3	0	4	0	110
Charlestown, <sup>a</sup>		1811	Mrs. C. D. Kirtland,			'89	'06	49	104	153	16	16	7	23	5	1	0	7	3	32
Chatham,		1834	Mrs. Augusta Beach, <sup>b</sup>			'90	'06	20	27	47	15	2	0	2	1	4	0	5	2	95
Chester,	Chesterland,	1819	W. S. Gilmore,			'94	'02	25	56	81	9	8	4	12	2	2	0	6	2	100
Chillicothe,		1822	Louis Brehmer,			'96	'96	72	74	146	11									12
Cincinnati, Vine st.,		1831	Robert J. Yeager,			'91	'99	60	115	175	38	22	3	25	0	3	23	26	6	250
" Storrs,		1832	Benj. J. Yeager,			'97	'99													175
" Lawrence st., W'dslh,		1840	Rev. Evans,			'78	'06	53	129	212	1	14	9	23	3	7	0	10	0	120
" Columbia,		1867	Geo. P. Walker,			'80	'06	52	98	150	45	4	1	5	2	2	12	35	3	50
" Walnut Hills,		1884	E. P. Higgins,			'80	'00	114	222	336	35	12	18	30	5	9	0	14	3	164
" Riverside,		1885	Miss Alma Goerlieb,			'06	'06	6	15	21	0	0	0	0	0	0	0	0	0	30
" Plymouth,		1889	Miss Lulu Mayhew,			'06	'04	19	43	62	4	5	3	8	0	0	4	0	0	34
" North Fairmount,		1896	Fred L. Cavalry,			'06	'06	20	38	58	8	8	4	12	0	4	11	15	0	40
Claridon, <sup>c</sup>		1827	Mrs. Julia T. Bruce,			'88	'03	53	84	137	41	1	0	1	4	3	0	7	0	48
Clarksfield,		1822	Mrs. Sarah P. Winans, <sup>d</sup>			'06	'21	38	59	17	0	2	0	1	0	1	0	1	0	18
Cleveland, Archwood av.,		1819	Mrs. C. Day Wheelock,			'85	'09	80	151	231	34	5	8	13	1	3	2	6	2	300
" Ist,		1834	David S. Hawkins,			'93	'06	140	308	448	31	3	11	14	5	4	0	9	1	450
" Euclid av.,		1843	John L. Fandlay,			'85	'97	381	611	992	150	18	31	49	13	19	0	32	4	800
" Plymouth,		1852	Cass H. Hatch,			'85	'20	251	371	35	2	8	10	2	24	13	39	2	4	300
" Kinsman st.,		1852	Arthur J. Collacott,			'96	'06	120	132	197	7	19	9	28	0	2	1	3	2	400
" Jones av., W'dslh,		1858	Dea. Jno. D. Lewis,			'96	'00	76	114	190	2	4	5	9	3	2	2	7	4	105
" Pilgrim,		1859	William P. Sturges,			'85	'05	339	756	1095	99	25	19	44	12	14	0	26	6	321
" Mount Zion,		1864	Miss Lulu Pleasant,			'89	'99													135
" Madison av.,		1875	William E. Luff,			'90	'09	80	163	243	55	2	1	3	6	0	0	6	1	6
" Franklin av.,		1876	G. A. Saunders,			'85	'05	111	205	316	36	7	1	8	7	10	6	23	2	195
" Grace,		1881	Shirley G. Barrick,			'93	'06	17	179	250	33	8	4	12	2	7	0	9	2	225
" Union,		1886	John G. Shimmion,			'92	'03	79	151	230	11	3	2	5	0	5	0	5	2	400
" Bethlehem,		1888	Thomas Pivonka,			'91	'92	78	149	227	10	17	6	23	1	4	0	5	2	400
" Swedish,		1889	A. Ostberg,			'80	'00													175
" Park,		1890	Mrs. J. H. Beck,			'96	'05	49	67	116	0	16	11	27	0	6	5	11	0	39
" Hough av.,		1891	Rev. I. J. Houston,			'02	'06	110	161	271	26	31	19	50	2	23	0	25	10	3
" Highland,		1893	Wm. J. Ellenberger,			'88	'08	319	559	878	113	53	60	113	5	41	3	49	22	20
" Freedom Sta., R. F. D.			Albert L. Smalley, <sup>e</sup>			'72	'06	47	95	142	26	6	3	9	0	7	0	7	3	6
			East Claridon, R. F. D. 4.																	150

<sup>a</sup> Spencer, R. F. D. 4.

<sup>b</sup> Wakeman, R. F. D. 4.

<sup>c</sup> East Claridon, R. F. D. 4.

<sup>d</sup> Spencer, R. F. D. 4.

<sup>e</sup> Freedom Sta., R. F. D. 4.

CHURCHES	SUNDAY SCHOOL	V. P. S.				BENEFICENCE				SALARIES, VALUES, ETC.									
		Mem.	Mem.	Foreign Miss.	Ed'n	Ch. Hdg	Home Miss.	A. M. A.	S. S.	Min. Aid	Other	Total	Home Exp.	Salary, etc.	Ch. Exec.	Value of Ch. Prop.	Inv. Funds	Amt. of Debt	
Center Belpre,	John B. Barnhart,	50	25	\$0	\$0	\$0	\$5	\$0	\$11	\$0	\$0	\$16	\$130	\$130	'88	\$800	\$0	\$0	
Centerville,	Edward L. Evans,	60	0	0	0	0	0	0	0	0	0	0	90	90	'47	*500	0	0	
Ceylon,	Mrs. Marguerite Currier, <sup>a</sup>	40	0	0	0	0	30	0	0	0	0	0	0	0	1900	*1,500	0	0	
Chagrin Falls,	S. L. Exline,	200	20	0	0	0	30	0	0	60	90	90	1,200	1,200	'85	10,000	0	0	
Chardon,	Hervey L. Williams,	116	48	22	5	6	13	13	12	14	43	128	1,365	1,365	'75	12,000	0	0	
Charlestown,	Clyde D. Kirtland,	40	35	3	1	0	3	3	0	0	6	16	377	250	'80	2,000	0	0	
Chatham,	T. W. Brinker, <sup>b</sup>	132	35	49	0	20	13	24	5	0	41	152	790	600	'44	3,500	0	0	
Chester,	J. R. Downey,	20	10	0	0	0	4	0	0	0	4	205	650	650	'30	*1,000	40	0	
Chillicothe,	H. J. Schwarzal,	120	40	10	0	5	26	0	10	7	29	87	700	650	'98	*2,200	0	200	
Cincinnati, V. st.,		90													'41	50,000	0	0	
" Storrs,	Charles H. Reeves,	225	40	17	20	10	42	0	8	5	142	3,780	1,100	83	20,000	0	1,550		
" Lawrence st.,	William Beer,	130	74	25	8	7	35	9	15	10	179	288	1,570	1,570	'40	*5,000	0	0	
" Columbia,	G. P. Walker,	100	0	42	5	5	19	12	3	2	21	109	1,450	720	'70	*10,000	0	0	
" Walnut Hills,	John R. Long,	120	36	350	20	27	93	66	34	0	423	1,013	4,853	2,200	'84	*50,000	0	0	
" Riverside,		0	0	0	0	0	0	0	0	0	0	0	0	0	'82	*1,500	0	0	
" Plymouth,	L. W. Mahan,	128	23	5	0	2	16	5	2	0	9	39	800	800	'83	*5,000	0	0	
" N. Fairmount,	David T. Brooks,	135	40	0	0	65	33	0	0	0	7	105	800	800	'04	*5,000	0	1,135	
Claridon,	W. Earle Wells,	85	45	51	9	4	44	21	4	3	20	156	810	520	'32	3,600	0	0	
Clarksfield,	Mrs. F. E. Weeks, <sup>c</sup>	60	0	15	2	1	5	4	6	0	0	33	307	182	'81	1,300	0	0	
Cleveland, A. av.,	F. C. Chapman,	440	72	94	0	2	83	0	46	0	0	225	3,355	1,200	'49	*25,000	0	2,500	
" 1st,	D. P. Simpson,	337	88	223	56	34	193	160	22	31	93	812	7,717	2,400	'93	*60,000	0	0	
" Euclid av.,	A. D. Hatfield,	600	130	2,278	0	18	3,016	474	141	10	5,000	10,937	21,600	5,200	'86	169,000	45,000	22,000	
" Plymouth,	Edward Lindmueller,	176	65	250	21	35	441	138	0	0	1,425	2,310	9,300	82	*15,000	0	0		
" Kinsman st.,	Arthur H. Kuske,	160	23	156	20	35	142	35	20	5	71	484	1,714	1,250	1,901	*12,000	265	0	
" Jones av.,	Wm. L. Thomas,	130	60	12	3	3	22	0	5	0	12	57	1,760	1,000	'76	20,000	0	800	
" Pilgrum,	Rev. E. S. Rotlroek,	1247	150	1,077	403	526	1,245	227	84	52	1,630	5,244	22,894	4,000	'95	169,000	90,000	0	
" Mt. Zion,	Dr. E. A. Dale, <sup>d</sup>	175	25	45	7	0	72	0	25	0	408	557	1,200	900	'87	10,000	0	1,000	
" Madison av.,	Julius Williams,	225	70	225	0	5	60	0	10	0	104	204	1,861	1,200	'75	15,000	0	0	
" Franklin av.,	James Craig,	220	20	25	0	0	65	12	7	0	61	167	1,200	1,500	'89	*10,000	500	0	
" Grace,	Dr. F. W. Somers,	325	26	22	0	0	65	12	7	0	61	167	1,200	1,200	'85	*6,000	0	0	
" Union,	William H. Watkins,	250	87	25	0	11	96	0	13	0	36	181	1,700	1,000	'91	*10,000	0	0	
" Bethlehem,	Rev. F. M. Whitlock,	500	80	51	43	20	111	39	29	0	17	310	1,400	1,668	'85	*8,000	0	0	
" Swedish,	V. Holmstedt,	55	49	79	10	25	26	0	0	0	0	140	2,960	1,260	'89	7,000	4,500	2,500	
" Park,	Michael C. Yeagle,	285	19	91	0	0	7	0	0	0	58	156	1,800	1,200	'92	*15,000	0	0	
" Hough av.,	Rev. I. J. Houston and M. E. Russell,	550	142	302	37	12	375	135	38	12	331	1,242	9,978	3,000	1900	*52,000	0	2,000	
" Highland,	Philip S. Bushnell,	199	25	30	0	0	18	0	15	0	73	136	1,806	1,200	'96	*10,000	0	0	
" Huron.	<sup>a</sup> Spencer, R. F. D. 4.																		

<sup>a</sup>, Missionary aid to salary. \* No parsonage.

<sup>c</sup> Wakeman, R. F. D. 4.

<sup>b</sup> Spencer, R. F. D.

<sup>d</sup> Huron.

CHURCHES		CLERKS		MINISTERS		MEMBERS					ADMITTED			REMOVED			BAPT.		Fam.
City or Town	Org.	Name	Name	Ord.	C'd	Ma.	Fe.	To.	Ab.	C.	L.	To.	Di.	L.	De.	To.	Ad.	Inf.	
Cleveland, Trinity,	1894	Robert S. Crawford,	Robert A. George, p. c.	'86	'94	131	231	362	50	17	10	27	5	14	0	19	1	1	300
" Lakeview,	1894	Miss Cora E. Chamberlain,	Louis J. Luethi, p. c.	'92	'04	105	156	261	20	0	5	5	1	13	1	15	0	13	200
" Deaconson av.,	1897	Mrs. E. L. Dial,	Edgar E. Scovill, p.	'87	'99	69	134	203	12	19	6	25	1	2	0	3	11	21	195
" Cyril,	1901	Mrs. Mary Rosiar,	John Musil, p.	'88	'91	19	30	49	1	3	3	6	2	0	0	2	0	8	55
" North,	1902	S. L. Whitman,	Charles H. Lemmon, p. c.	'83	'02	79	126	205	12	41	5	46	1	7	23	31	4	23	500
" Glenville,	1902	David Aitken,	Albert B. Eby, p. c.	'01	'06	39	76	115	20	4	9	13	1	5	0	6	3	5	125
" Immanuel,	1905	Theodor Zamrazil,	Adolf Yuki, p.	'02	'06	17	24	41	0	3	2	5	1	3	6	10	0	2	40
Collinwood,	1876	Chas. Coppersmith,	Charles L. Parker, p.	'95	'05	72	214	286	58	18	14	32	1	10	38	49	8	10	300
Columbus, †	1847	John R. Jones,	Morrison Thomas, p.	'98	'99	54	91	145	1	0	3	3	1	6	0	7	0	3	63
" 1st,	1852	Inmer L. Godfrey,	Washington Gladden, p. c.	'60	'82	352	673	1025	268	50	37	97	7	21	0	28	13	8	405
" Plymouth,	1872	Frank W. Wallis,	E. Lee Howard, p. c.	'90	'03	147	283	430	50	14	26	40	7	15	0	22	4	1	300
" North,	1874	Miss Marian Grimm,	George T. Nichols, p.	'97	'04	104	198	302	12	7	11	18	2	4	0	6	3	5	195
" Eastwood,	1882	Archer H. Scott,																	
" Mayflower,	1889	Miss Daisy A. Rieley,	Harvey C. Colburn, p.	'03	'04	60	106	166	7	18	6	24	1	2	4	4	7	0	200
" South,	1890	Mrs. C. R. Starr,	John L. Davies, p.	'75	'05	46	103	149	37	5	12	17	1	4	1	10	2	1	150
Commeaut,	1819	Ray E. Mygatt,	James H. Rankin, p.	'96	'03	95	255	350	2	1	3	4	4	18	3	25	1	16	266
" 1st,	1901	Thos. Malki, <sup>a</sup>	John J. Honi, p.	'05	'05	3	5	8	1	0	0	0	0	0	0	0	0	0	4
" 2d,	1841	Mrs. Clara Sanderson,	Chas. E. Keller, p.	'04	'05	16	41	57	15	1	0	1	0	2	0	2	1	0	41
Coolville,	1871	Mrs. B. P. Maybrow,				6	8	14	3	0	0	1	0	0	0	1	0	0	4
Croton,	1818	Mrs. W. A. Dobbyn,	Edward J. Converse, p.	'98	'07	15	41	56	7	13	2	15	2	0	0	2	10	0	24
Cuyahoga Falls,	1834	Miss Maria B. Clark,	Alfred E. Woodruff, p.	'86	'03	58	195	233	23	12	4	16	1	5	0	6	3	0	130
Dover, North,	1847	Thos. R. Mitchell,	Edward A. Leeper, p.	'78	'98	49	117	166	21	5	1	6	0	0	0	0	5	5	80
Eagleville,	1887	Fred G. Peck,	Philip E. Harding, p. c.	'88	'04	37	126	102	21	5	4	9	0	3	0	3	2	0	60
East Cleveland,	1900	H. C. Van Sweringen,				91	126	217	12	21	24	45	0	5	0	5	12	12	200
East Greenville, W. dsh,	1893	Daniel F. Davies, Dalton,				5	12	17	0	0	0	0	0	0	0	3	0	4	10
Edinburg, <sup>b</sup>	1823	Chas. O. Portz,	Howard C. Barnes, p.	'99	'04	57	79	136	0	10	2	12	2	2	0	2	2	3	30
Elyria, 1st,	1824	Wm. H. Searles,	William E. Cadmus, p.	'94	'97	166	344	510	72	8	19	27	3	13	0	16	2	8	350
" 2d,	1897	E. D. Kindig,	John B. Reese, Lic.]	'06	'06	38	99	137	0	14	10	24	0	13	27	40	1	4	200
Fairport Harbor,	1891	Hiram W. Bate,	Albert E. Harding, p.	'01	'03	58	89	147	11	9	2	11	1	0	0	1	5	14	80
Farmington,	1817					2	3	0	0	0	0	0	0	0	0	0	0	0	0
Findlay,	1865					8	14	22	0	0	0	0	0	0	0	0	0	0	0
Fitchville, 1st, <sup>c</sup>	1819	Mrs. Lucina M. Pahnner,				11	18	29	7	0	0	0	0	1	1	2	0	0	12
" 2d,	1857					1	0	1	1	0	0	0	0	0	0	0	0	0	0
Florence,	1832	Mrs. Mary F. Haise, <sup>d</sup>	Vernon Emery, p.	'99	'05	44	180	114	2	24	7	31	2	2	5	10	12	3	55
Fort Recovery,	1854	Sylvanus R. Warnock,	William T. Williams, p.	'98	'02	55	82	137	5	12	1	13	3	2	9	14	0	0	50
Fredericktown,	1883	Mrs. C. J. Owings,	Charles A. Lathrop, p.	'02	'05	37	66	103	26	9	1	10	3	3	0	6	6	3	40
Freedom, Mantua, R. F. D.	1828	Dea. Chas. W. Chalker,	J. Hammond Tice, p.	'02	'06	57	136	193	29	5	6	11	4	6	2	12	5	2	100
Garrettsville,	1834	Mrs. H. D. Pierce,	Everett E. Green, p.	'03	'05	92	197	289	76	1	10	11	8	23	12	43	1	0	200
Geneva,	1809	Mrs. J. B. Smith,	William J. Evans, p.	'86	'02	9	25	34	10	3	0	3	3	0	0	3	0	0	43
Girard, W. dsh,	1888	David J. Hughes,																	

<sup>a</sup> West Springfield, Pa., R. F. D. <sup>b</sup> Ravenna, R. F. D. <sup>c</sup> New London, R. F. D. <sup>d</sup> Birmingham, R. F. D. <sup>e</sup> Washington av., W. dsh. <sup>f</sup> Charles C. Kelso, asst. p., '92, '07.



CHURCHES		SUNDAY SCHOOL		Y. P. S.		BENEFICENCE					SALARIES, VALUES, ETC.							
Place	Superintendent	Mem.	Mem.	Foreign Miss.	Ed'n	Ch. Bdg	Home Miss.	A. M. Miss.	S. S.	Min. Aid	Other	Total	Home Exp.	Salary, etc.	Ch. Rec.	Ch. Prop.	Inv. Funds	Amt. of Debt
Cleveland, Tr'y,	Emmett L. Osborn,	288	75	\$0	\$57	\$21	\$5	\$0	\$9	\$0	\$100	\$192	\$6,800	\$1,600	'96	*\$12,000	\$0	\$4,000
" Lekeview,	F. H. Quilliams,	255	28	9	12	41	12	41	10	0	49	161	6,719	1,250	'90	*11,500	0	483
" D. av.,	John G. Simon,	303	69	34	10	7	38	5	12	5	5	116	1,822	a1,000	'98	*6,500	0	2,200
" Cyril,	Rev. John Musil,	743	36	13	5	13	69	5	2	0	21	131	285	a717	'87	6,000	0	400
" North,	Thomas Bell,	743	57	24	2	9	56	7	2	0	44	144	3,977	a1,000	'92	*14,500	0	3,800
" Glenville,	Chas. H. York,	160	17	16	0	0	25	0	0	0	0	41	1,057	a900	'96	*3,000	0	450
" Inmanuel,	Prof. P. J. Twiggs,	95	29	12	12	4	20	0	5	0	9	62	283	a831	'90	*4,500	0	0
Collinwood,	John R. Jones,	300	70	51	0	75	70	12	0	0	38	249	4,047	1,400	'93	*24,000	0	0
Columbus, W. av	Rev. C. C. Kelso & C. S. Carr,	100	40	10	0	0	12	5	0	0	48	75	2,200	1,000	'90	*15,000	0	0
" Ist,	Frank W. Wallis,	360	30	347	70	70	2,045	310	70	0	1,965	4,877	11,146	4,500	'57	*62,500	16,162	0
" Plymouth,	L. H. Bulkeley,	355	50	229	16	41	150	129	22	4	399	993	3,460	1,800	'91	*20,000	666	0
" North,	Edward W. Reel,	260	42	43	0	0	38	0	15	9	85	253	1,975	1,200	'96	*10,000	0	0
" Eastwood,	Charles H. Moore,	125	0	62	0	0	30	40	3	6	64	234	1,500	1,000	'89	12,000	500	0
" Mayflower,	D. W. Hoffman,	265	40	10	4	4	9	3	0	3	30	63	1,263	1,000	'91	*15,000	0	0
" South,	Geo. J. Record,	390	45	92	13	17	33	45	7	14	108	329	4,554	1,500	'73	23,000	0	0
Conneaut,	<i>Finnish,</i>	0	0	0	0	0	2	0	0	0	0	2	48	a	'98	*1,900	0	485
Coolville,	J. M. Tidd,	115	0	7	0	0	25	0	0	4	0	36	430	a185	'55	2,000	100	0
Cortland,	Demas Hoover,	0	0	0	0	0	0	0	0	0	0	0	0	0	'76	*1,500	0	0
Croton,	H. A. Thompson,	45	0	2	0	0	0	3	0	0	0	5	129	260	'52	*1,200	0	0
Cuyahoga Falls,	Reuben Osborn,	196	18	84	7	4	14	62	15	2	4	192	1,688	900	'47	10,500	0	0
Dover,	Obad W. Thompson,	180	67	22	7	9	35	16	8	0	40	137	950	800	'33	4,000	2,000	0
Eagleview,	Wm. H. Nicklas,	100	35	4	0	0	0	0	13	0	0	23	300	200	'50	*2,000	200	0
East Cleveland,	D. T. Davies,	213	30	37	0	0	147	13	0	0	431	628	2,703	a1,800	'90	*25,000	0	5,700
East Greenville,	Harvey B. Bingham,	60	0	0	0	0	2	0	0	0	0	2	0	0	*		0	0
Edinboro,	A. A. Ebersole,	45	0	11	1	0	5	8	0	0	10	35	550	450	'40	3,000	300	0
Elyria, Ist,	Mrs. Kennedy,	397	115	602	20	20	524	71	49	11	0	1,297	9,614	2,500	'98	*85,000	0	0
" 2d,	John Fifeild,	200	25	12	0	0	28	6	0	0	45	91	1,623	a1,000	'98	*6,000	0	5,250
Fairport Harbor,	John Bockman,	90	25	0	0	8	6	0	6	0	0	20	1,120	550	'90	*7,000	0	114
Farmington,	Elmer Sacket,	30	0	0	0	0	0	0	0	0	0	0	0	0	'44	*500	0	0
Fidlay,		0	0	0	0	0	0	0	0	0	0	0	0	0	'35	*8,000	0	0
Fitchville, Ist,		25	0	0	0	0	0	0	0	0	0	0	75	60	'40	*500	0	0
" 2d,		0	0	0	0	0	0	0	0	0	0	0	0	0	'57	*150	0	0
Florence,	E. T. Hastings,	0	0	0	0	0	0	0	0	0	0	3	144	125	'42	*3,000	0	0
Fort Recovery,	C. F. Rumbaugh,	70	35	12	0	0	25	0	10	0	0	47	955	600	'83	4,500	0	0
Fredericksburg,	Alic E. Hall,	80	60	14	5	5	22	10	5	0	5	66	1,190	800	'91	5,000	0	0
Freedom,	C. O. Judd,	80	25	0	0	0	5	0	4	0	0	9	545	a350	'45	2,000	0	0
Garettsville,	Sanford S. Scarles,	170	25	19	6	6	39	31	0	6	3	101	1,500	800	'84	8,000	0	0
Geneva,		150	17	126	9	10	63	28	10	0	0	246	2,500	1,000	'68	15,000	0	900
Girard,		0	0	0	0	0	0	0	0	0	0	0	187	a	'89	*2,500	0	0

a Missionary aid to salary. \* No parsonage.

CHURCHES	CITY OR TOWN	CLERKS	MINISTERS			MEMBERS			ADMITTED			REMOVED			BAPT.			
			Name	Ord.	C'd	Ma.	Fe.	To.	Ab.	C.	L.	To.	Di.	L.	Dc.	To.	Ad.	Inf.
Gomer, <i>W'clsh</i> ,	1835	Deu. W. Jones, <sup>a</sup>	'96	'05	159	185	344	0	0	5	5	2	2	0	4	0	5	126
Grafton,	1854	Miss Margaret Finlayson,		'06	19	51	70	0	11	2	13	1	0	3	4	0	0	60
Granville, <i>W'clsh</i> ,	1842	Miss Mattie Arthur, <sup>b</sup>			12	32	44	0	0	0	0	0	0	0	0	0	0	22
Greenfield, Steuben,	1822	Miss Mattie Arthur, <sup>b</sup>			19	35	54	0	0	1	1	0	0	2	0	0	0	42
Greenwich,	1820	Charles W. Hale,	'76	'07	34	57	91	12	0	0	0	1	3	0	4	0	0	140
Gustavus,	1852	Miss Mary Lyons,	'01	'06	29	49	78	9	12	2	14	2	2	0	4	11	0	39
Hambden, Chardon, R. F. D.,	'00	Alice M. Huntton,	'65	'98	22	34	56	0	1	0	1	1	2	0	3	1	0	35
Hamilton,	1895	Mrs. Sue E. T. Meehling,	'37	'94	7	55	72	0	6	3	9	0	7	7	1	1	0	75
†Hartford, <sup>c</sup>	1822	Mrs. Sarah E. Hart,			4	16	20	14	0	0	0	0	0	0	0	0	0	8
Hubbard, <i>W'clsh</i> ,	1864	J. N. Harris,			7	15	22	14	0	0	0	0	0	0	0	0	0	10
Hudson,	1802	Dr. Geo. L. Starr,	'06	'06	134	219	353	78	3	9	12	1	12	0	13	2	2	125
Huntsburg,	1818	L. D. Clark, <sup>c</sup>	'71	'05	54	90	144	25	0	1	1	3	3	18	24	0	0	50
Ireland, Coolville, R. F. D.,	'88	G. W. Doan,	'04	'05	15	21	36	6	2	0	2	1	0	0	1	0	0	18
Ironton,	1872	B. F. Bingaman,	'04	'06	37	61	98	20	0	7	7	1	7	1	0	8	0	75
Isle St. George,	1898	Alma Zulian,	'05	'05	5	12	17	0	0	1	1	0	1	0	1	0	10	12
Jefferson,	1831	W. B. Chambers,	'96	'04	70	145	215	30	8	6	14	5	7	0	12	4	2	125
Johnsonville, <sup>d</sup>	1814	Frank E. Alling,	'01	'06	7	17	24	7	0	2	2	0	0	0	0	0	0	33
Kelleys Island,	1866	Miss Irene E. Mootz,	'05	'05	18	24	42	10	3	2	5	2	2	0	4	0	2	60
Kelloggsville, <sup>aa</sup>	1828	Mrs. J. E. Ketcham,			18	24	42	10	3	2	5	2	2	0	4	0	3	16
Kent,	1819	Mrs. M. G. Thompson,	'98	'07	61	148	209	18	4	5	9	3	5	0	8	0	2	60
Kirtland,	1819	Mrs. E. D. Billings, <sup>bb</sup>	'89	'06	7	15	22	5	0	0	0	1	0	1	0	0	0	30
Lafayette, <sup>cc</sup>	1838	Elmer Carlton,	'98	'06	12	22	34	0	2	5	7	0	0	1	2	0	0	12
Lakewood,	1905	C. E. Newell, Clifton Pk.	'90	'06	99	152	251	25	5	3	8	1	3	0	4	0	0	175
Lawrence, Moss Run,	1846	Miss Ada J. Dye,	'95	'05	31	48	79	0	1	1	1	1	0	0	1	0	0	50
Lenox, Jefferson, R. F. D.,	'40	Mrs. Joel D. Mosher,	'95	'06	53	84	137	28	0	5	5	1	5	0	6	1	0	65
Lexington,	1862	Miss Cora Denins,	'69	'99	5	7	12	0	0	0	0	0	0	0	0	0	0	30
Lima,	1887	A. D. Thomas,	'90	'06	99	152	251	25	5	3	8	1	3	0	4	0	0	175
Lincoln, West,	1899	Miss Grace Overholtz,	'90	'06	12	28	40	12	0	0	0	2	0	0	0	0	0	30
Litchfield,	1833	Miss May Seudder,	'95	'05	31	48	79	0	1	1	1	1	0	0	1	0	0	50
Little Muskingum, <sup>dd</sup>	1843	Miss Bernice R. Day,	'95	'06	53	84	137	28	0	5	5	1	5	0	6	1	0	65
Loek, Centerburg, R. F. D.,	'34	Mrs. W. H. Mitchell,	'90	'06	25	74	99	18	7	4	11	1	2	0	3	7	0	90
Lodi,	1817	Miss Lenora Mohler,	'96	'06	15	37	52	18	2	0	2	1	0	1	2	0	0	20
Lorain, 1st,	1872	J. B. Sackett,	'96	'06	12	18	30	0	0	0	0	0	4	7	11	0	0	95
Lorain, 2d,	1899	Cornelius Kohlmeier,	'96	'06	56	112	168	19	49	5	54	2	6	0	8	34	0	18
Lucas, Bellevue,	1883	Arthur Leiter,	'90	'07	25	34	59	1	0	0	0	2	0	0	2	0	0	40
Lynne, Madison,	1817	John Drury,	'94	'05	50	69	119	40	0	6	6	1	4	0	5	0	3	50
Madison,	1830	W. H. Cozad,	'95	'03	39	55	94	8	5	1	6	1	1	0	1	1	1	30
Mansfield, 1st,	1835	H. Kenneth Dirlam,	'89	'07	79	148	227	47	0	1	1	0	14	0	14	0	1	200
Mayflower Mem.,	1889	Charles W. Carey,	'97	'06	315	470	785	150	29	15	44	1	5	0	6	6	9	300
Mantua, R. F. D. 31,	1812	Robert H. Edmonds, <sup>e</sup>	'88	'90	272	359	631	89	91	9	100	2	6	71	79	45	14	305
Fort Jennings,	Monroeville, R. F. D.	Burg Hill, R. F. D.	Orwell, R. F. D. 3.	Cortland, R. F. D.	Connaut, R. F. D.	Willoughby, R. F. D. 3.	Medina, R. F. D. 5.	Marietta, R. F. D.	unconnected.									

CHURCHES	SUNDAY SCHOOL		V. P. S.		BENEFICENCE				SALARIES, VALUES, ETC.										
	Place	Superintendent	Mem.	Mem.	Foreign Miss.	Ed'n	B'dg	Ch.	Home Miss.	A. M. A.	S. S.	Min. Aid	Other	Total	Home Exp.	Salary, etc.	Ch. Erec. Prop.	Ch. Value of Inv. Funds	Am't. of Debt
Goner,	Wm. L. Evans,		190	100	\$50	\$0	\$0	\$0	\$37	\$30	\$0	\$0	\$0	\$197	\$1,300	\$1,000	73	\$29,000	\$0
Grafton,	Clayton Smith,		50	35	0	0	0	0	0	0	0	0	0	0	382	298	54	\$1,000	0
Granville,	Edwin Baker, <sup>a</sup>		40	0	0	0	0	0	3	0	5	0	2	0	210	175	65	2,500	0
Greenwich,	R. Peabody,		75	15	20	0	0	0	0	14	0	0	60	88	780	520	83	\$5,000	0
Gustavus,	David Bingham,		94	34	14	0	0	0	6	0	4	0	0	15	435	350	55	2,700	0
Hambden,	George Shattuck,		65	25	5	0	0	0	0	15	10	2	0	34	120	130	50	*2,000	0
Hamilton,	Mrs. Sue E. T. Meehling,		140	0	5	0	0	5	7	0	5	0	0	22	443	150	96	\$5,000	0
Hartford,	Miss Mira McDowell,		30	0	0	0	0	0	0	0	0	0	0	0	0	0	48	\$1,000	0
Hubbard,			0	0	0	0	0	0	0	0	0	0	0	0	12	12	64	*1,500	0
Hudson,	C. F. Seese,		215	0	0	0	0	0	166	57	6	7	155	604	2,100	1,000	63	10,000	700
Huntsburg,	F. G. Hannum, <sup>b</sup>		180	65	33	7	2	40	7	7	7	1	16	113	868	520	38	\$8,000	0
Ireland,	W. E. Bingham,		40	0	0	0	3	10	0	5	0	0	0	18	150	125	88	\$500	0
Ironton,	E. E. Smith,		160	20	50	0	0	52	0	10	0	0	50	162	2,083	900	73	75,000	2,000
Isle St. George,	Mrs. Eliza Wires,		22	6	0	0	3	0	5	4	4	0	0	7	200	a150	98	*1,000	0
Jefferson,	Benjamin E. Cushing,		182	61	130	15	15	90	80	20	15	0	60	425	1,850	1,000	35	7,500	800
Johnsonville,	Lucius Watrous,		50	30	2	0	5	0	0	2	0	0	0	9	200	150	1904	*1,500	1,300
Kelleys Island,	Rev. H. R. Core,		65	50	10	5	5	4	0	0	0	0	0	24	720	a500	77	*1,500	0
Kelloggsville,	Mrs. Ivy Mills,		40	0	5	2	5	5	4	4	3	0	23	51	300	250	33	*700	0
Kent,	M. W. Haskell,		212	37	75	36	10	150	21	20	9	0	72	393	2,616	1,200	58	*10,000	0
Kirtland,	Thomas Corlett,		30	45	8	0	2	10	0	0	0	0	0	20	300	260	58	*1,000	0
Lafayette,			0	0	0	0	0	0	0	4	0	0	0	4	90	75	54	*1,500	0
Lakewood,	Rev. B. A. Williams,		48	0	0	0	0	0	33	0	0	0	0	10	43	4,369	500	1906	3,000
Lawrence,	Mrs. J. H. McGregor,		80	0	3	0	0	0	0	0	0	0	5	15	105	125	46	*1,500	0
Lenox,	Moses W. Beebe,		100	25	11	0	0	10	15	9	16	0	0	61	525	400	51	4,000	0
Lexington,	A. B. McBride,		118	40	5	0	0	32	0	10	5	0	0	52	600	600	68	5,000	0
Lima,	B. F. Thomas,		150	71	20	5	5	80	5	10	5	0	30	160	2,200	1,100	91	*30,000	3,250
Lima, West,	B. F. Thomas,		125	0	0	0	0	0	0	3	0	0	0	3	200	0	0	*2,300	0
Litchfield,	Miss Helen Smith,		106	35	26	5	4	30	17	16	0	0	10	108	693	416	47	4,700	0
Little Musk'gum,	Watson S. Hadley,		35	0	2	0	0	0	2	0	0	0	0	7	160	100	52	*1,000	0
Loek,	[Union school.]		0	0	0	0	0	0	0	0	0	0	0	0	0	0	0	*1,000	0
Lodi,	Mrs. O. E. Knapp,		193	35	37	16	9	44	13	15	0	0	41	175	1,380	800	43	7,000	1,000
Loran, 1st,	C. E. Pierce,		170	50	96	4	54	118	55	4	10	118	499	2,714	1,200	87	17,000	5,500	
Loran, 2d,	Jos. Galagan,		75	20	0	0	0	0	0	0	0	0	0	0	1,001	a1,200	1905	*15,000	3,000
Lucas,	Arthur Lester,		120	0	18	0	11	26	10	10	0	0	10	85	950	425	88	7,500	450
Lyme,	Hubert Wright,		75	24	47	3	9	45	15	9	7	4	4	139	750	600	35	3,300	0
Madison,	C. S. Mygatt,		181	25	68	12	12	34	20	22	0	0	0	168	1,075	900	92	5,000	0
Mansfield, 1st,	Efflo B. Proctor,		250	45	1,236	22	21	361	148	40	27	240	2,095	5,304	2,000	71	100,000	2,825	
Mayflower M.,	Thos. E. Taylor,		502	121	31	4	30	25	5	24	0	0	20	139	5,353	1,040	1905	27,000	1,000
Manitua,			0	0	0	0	0	0	0	0	0	0	0	0	0	0	0	0	0

<sup>a</sup> Chicago, R. F. D.

<sup>b</sup> Middlefield, R. F. D.

<sup>a</sup> Missionary aid to salary. \* No percentage.

CHURCHES	CLERKS		MINISTERS		MEMBERS				ADMITTED			REMOVED			BAPT.			
	City or Town	Org.	Name	Name	Ord.	C'd	Ma.	To.	Ab.	C.	L.	To.	L.	Dc.	To.	Ad.	Inf.	Fam.
Marblehead,	1873	W. L. Lane,	Roy William Foley, p.	'06	'06	39	87	23	10	6	16	0	0	0	6	2	4	126
Marietta, Is <sup>c</sup> ,	1796	Henry Schuff,	John R. Nichols, p. c.†	'83	'97	168	372	540	60	25	20	8	16	0	24	17	4	235
"	"	Harmar,	Lee J. Travis, p.	'97	'02	83	164	247	42	6	14	3	3	0	6	3	0	114
"	"	2d,				6	18	2	0	0	0	2	0	0	2	0	0	7
Martin's Ferry, W <sup>d</sup> sh,	1859	Geo. W. Broughton,	William Levis, p.	'69	'81	39	98	137	5	3	0	3	1	14	0	15	0	2
Marysville,	1873	Reese Harris,	Chas. A. Stroup, p.	'96	'05	94	198	292	7	69	8	77	2	2	0	4	61	3
Medina,	1864	Edward W. Porter,	[D. F. Holtz, M. E.]	'82	'05	21	45	66	0	0	0	0	0	0	0	0	0	21
Mecum,	1822	Mrs. Sarah C. Eddy,	Jesse Hill, p.	'93	'99	235	362	597	75	27	14	41	10	12	0	22	12	16
Mesopotamia,	1817	N. E. Woodford,				3	10	13	0	0	0	0	0	0	0	0	0	15
Metamora,	1903					13	17	30	13	0	0	0	0	0	0	0	0	0
Mineral Ridge, W <sup>d</sup> sh,	1856	Daniel J. Jones,				11	13	24	0	0	0	0	0	2	0	2	0	18
Monroe, 2d <sup>a</sup> ,	1889	Mrs. R. S. Roath,	[John W. Miller, Pres.]	'80	'06	6	8	14	5	0	0	0	0	0	1	0	0	9
Mount Vernon,	1834	Dr. Chas. A. Beck,	Elw <sup>o</sup> O. Mead, p. c.	'90	'02	162	263	425	74	3	1	4	4	0	8	3	5	275
Nebo, W <sup>d</sup> sh, Thurman,	1854	Gomer Jenkins,	Abram R. Jones, p.	'86	'06	22	36	58	0	5	5	1	4	0	5	0	1	25
Nelson <sup>b</sup> ,	1813	Mrs. Jennie A. Stroup,	James R. Conner, p.	'89	'05	28	66	64	37	5	8	8	0	6	0	5	0	40
Newark, 1st,	1840	D. Lloyd Davies,	Thomas H. Warner, p.	'90	'04	32	66	98	8	7	8	15	3	2	0	5	0	125
"	1879	Mrs. Nettie Cripps,		'90	'00	227	327	12	41	12	53	1	4	1	6	19	3	250
New London,	1882	Miss Grace M. Marriott,	Albert Bowers, p.	'69	'01	20	55	75	17	6	1	7	0	2	0	2	6	80
Newton Falls,	1879	Mrs. Flora J. Everett,	Henry James, p.	'94	'06	60	124	184	8	3	2	5	4	8	0	12	0	84
North Amherst,	1840	Mrs. Washington Foster,	Adan D. Whaley, p.	'95	'04	26	71	97	10	7	9	1	2	4	0	0	1	90
North Bloomfield,	1820	Miss Julia K. Wing,				0	26	36	0	0	0	0	0	0	0	0	0	25
North Fairfield,	1841	E. G. Sillman,	[W. L. Wells, M. P.]	'07	'07	43	63	106	26	3	4	7	1	0	0	1	3	45
North Madison,	1814	Miss Grace E. Corlett,	[Simon T. Dunbar, M. E.]	'72	'04	8	37	45	15	8	4	12	0	1	5	6	2	50
North Morrisville, <sup>o</sup>	1846	J. Milton Holly,	[Vinton P. Eastman, Lic.]	'06	'06	32	45	77	21	4	0	4	2	1	0	3	2	57
North Olmsted,	1871	Arthur W. Eldred,	George B. Hatfield, p.	'03	'06	54	82	136	4	3	7	1	2	14	17	0	0	50
North Ridgeville,	1822	Theodore B. Rogers,	John A. Kaley, p.	'76	'06	30	77	107	26	3	8	11	3	3	0	6	0	75
Norwalk,	1867	Dea. Geo. W. Brant,	George Weir, p.	'88	'05	70	138	208	14	22	4	26	2	9	3	14	11	2
Oak Hill, W <sup>d</sup> sh,	1841	John N. Davies,	John and Gwen'n Evans, p.	'83	'05	41	61	102	25	0	0	1	0	0	1	0	0	35
Oberlin, 1st,	1834	Hubert G. Husted,	John W. Bradshaw, p.	'74	'00	343	628	971	245	38	15	82	6	40	1	47	18	3
"	1860	Prof. John T. Shaw,	Henry M. Tenney, p. c.	'68	'89	264	432	696	191	9	28	37	9	37	0	46	2	231
Olmsted Falls,	1836	Jas. H. Scroggie,	[Leroy C. Partch, Lic.]	'05	'05	21	36	57	15	8	0	8	1	0	1	3	0	36
Painesville, 1st,	1810	E. D. Whipple,	Arthur F. Sikee, p. c.	'82	'98	182	355	537	100	11	17	28	9	18	0	27	1	6
"	1894	Carrie E. Sanders,	[Lucien C. Fisher, Lic.]	'05	'05	7	23	30	5	6	1	7	1	0	0	1	6	11
Palmira, W <sup>d</sup> sh, <sup>d</sup>	1833	Jas. E. Lewis,	A. Norris Greenfield, p.	'06	'06	15	45	60	13	1	2	1	3	1	1	5	0	4
Parkman,	1820	Mrs. Maria W. Fram, <sup>o</sup>	Motier C. Rulloek, p. c.	'06	'06	18	41	59	2	6	0	8	2	1	0	3	5	70
Penfield, <sup>as</sup>	1829	Miss Edith Barnes,	[John W. Miller, Pres.]	'80	'06	21	55	76	10	4	4	6	0	1	0	1	0	52
Pierpont,	1846	Mrs. Cory B. Waters,	Augustus C. Haeke, p. c.	'01	'05	17	44	61	2	3	0	3	2	1	0	3	0	83
Pittsfield, <sup>bb</sup>	1836	Fred C. Brandt, <sup>cc</sup>	Willard O. Town, p.	'95	'05	36	47	83	13	18	6	24	0	0	0	13	0	100
Plain, Bowling Green,	1825	Dea. W. H. Minton,	Benjamin Harris, p.	'88	'03	92	109	201	26	18	9	27	1	0	3	4	9	64
Radnor,	1820	Geo. N. Davis,																

<sup>a</sup> Kingsville, R. F. D. <sup>b</sup> Garrettsville, R. F. D. <sup>c</sup> Monroeville, R. F. D. <sup>d</sup> Middlefield, R. F. D. <sup>e</sup> as Wellington, R. F. D. <sup>f</sup> 3.  
<sup>g</sup> Wellington, R. F. D. <sup>h</sup> 1. <sup>i</sup> Basil Fishback, *asst.*, p., '93, '06.

CHURCHES	SUNDAY SCHOOL		BENEFICENCE				SALARIES, VALUES, ETC.											
	Place	Superintendent	Y. P. S. Mem.	Mem.	Foreign Miss.	Ed'n Bdg.	Ch. Home Miss.	A. M. A.	S. S. S. Aid	Min. Aid	Other	Total	Home Exp.	Salary, etc.	Ch. Rec.	Ch. Prop.	Inv. Funds	Amt. of Debt
Marblehead,		Mrs. Minerva R. Elwell,	110	41	\$4	\$3 \$10	\$5	\$0	\$10	\$0	\$0	\$33	\$1,321	\$800	1900	*\$13,000	\$0	\$1,500
Marietta, 1st,		Will S. Plummer,	448	65	1,818	0,444 50	306	113	47	21	1,144	13,903	5,638	1,800	1905	65,000	0	0
" Harmar,		Edward M. Smith,	254	71	67	0 5	47	15	12	0	77	223	2,321	900	47	8,000	0	0
" 2d,		H. H. Brown,	40	0	3	0 0	0	0	0	2	0	5	21	0	70	*1,000	0	0
Martin's Ferry,		Joseph Richards,	90	0	3	0 0	0	0	0	0	0	3	1,800	0	1900	*18,000	0	7,000
Marysville,		Geo. B. Heller,	267	56	45	5 7	57	60	8	12	36	230	2,658	800	73	20,000	0	0
Mecca,		Wm. Rosser,	80	0	0	0 0	5	0	0	0	0	5	250	250	41	*2,000	280	0
Medina,		John T. Calvert,	523	108	359	61 64	533	248	115	0	1,802	3,182	3,280	2,000	81	22,226	0	400
Messopotamia,			0	0	0	0 0	0	0	0	0	0	0	0	0	42	3,000	0	0
Metamora,			75	45	0	0 0	0	0	0	0	0	4	96	0	56	*1,000	0	0
Mineral Ridge,			0	0	2	0 0	2	0	0	0	0	0	42	30	82	*600	50	0
Monroe,			30	0	0	0 0	0	0	0	0	0	0	0	0	0	0	0	0
Mt. Vernon,		B. B. Williams,	137	51	141	22 22	120	96	35	5	108	549	3,003	1,500	68	25,000	0	0
Nebo,		Daniel Rees,	72	0	0	0 0	0	0	0	2	0	0	200	200	87	600	0	0
Nelson,		Vernon E. Stroup,	50	20	0	0 0	10	0	2	0	0	12	320	4300	26	3,800	200	0
Newark, 1st,		W. H. Richards,	150	64	9	0 5	10	0	7	0	15	46	1,134	720	63	*9,000	0	750
" Plymouth,		L. A. Keeley,	250	50	52	0 0	17	5	29	5	58	166	3,905	1,000	83	*20,000	100	0
New London,		J. M. Barrett,	105	7	35	0 29	22	45	12	2	5	150	707	500	85	*6,000	0	0
Newton Falls,		Frank Mowery,	137	45	41	7 11	17	11	20	5	22	134	1,400	900	79	*7,200	0	0
North Amherst,		Rev. A. D. Whaley,	132	28	33	0 0	41	18	6	0	18	116	1,137	720	72	6,000	6,000	0
No. Bloomfield,		Miss Alexina Burton,	83	13	0	0 0	0	0	0	0	0	0	0	0	50	2,600	0	0
North Fairfield,		C. R. Irwin,	100	39	17	12 13	12	14	20	14	175	277	545	500	49	*3,500	0	0
North Madison,		Mrs. T. M. Fouts,	50	0	2	0 5	2	0	0	0	0	9	225	150	91	*2,500	0	300
No. Monroeville,		J. M. Holly,	86	28	5	2 7	3	0	5	0	28	51	503	392	54	*3,500	600	0
No. Olmsted,		O. A. Risk,	160	55	45	0 0	20	30	13	9	34	151	826	468	1904	*5,000	0	0
No. Ridgeville,		T. B. Rogers,	126	24	19	0 0	0	13	0	0	16	48	1,027	550	72	20,000	0	0
Norwalk,		L. Snook,	181	31	21	2 6	15	25	2	3	53	127	1,188	1,000	71	*10,000	0	0
Oak Hill,		Evan J. Davies,	55	0	10	0 0	10	0	0	0	0	20	753	500	73	6,500	0	0
Oberlin, 1st,		Edward J. Goodrich,	520	70	1,234	90 50	708	138	36	79	572	2,907	4,918	2,300	42	*40,000	0	0
" 2d,		E. P. Johnson,	265	80	873	91 25	888	94	9	36	428	2,144	7,147	2,000	70	45,000	0	1,000
Olmsted,		James Scroggie,	81	0	1	0 0	2	0	0	0	0	3	471	290	45	*2,000	0	0
Painesville, 1st,		Rev. A. F. Skeele,	300	75	223	11 11	162	49	11	13	525	1,005	4,251	1,500	62	25,000	3,000	0
" Union,		Wm. Smith,	37	44	0	0 0	0	0	0	0	0	12	220	4230	6	*600	0	0
Palmyra,		Mrs. Sarah A. Thomas,	50	0	0	0 0	0	0	0	0	0	0	0	0	450	38	*700	0
Parkman,		Geo. W. Fram, <sup>a</sup>	75	30	6	0 6	0	0	0	5	0	41	375	300	74	2,500	1,000	0
Penfield,		Mrs. R. N. Wilson,	60	25	10	0 0	20	3	8	3	11	55	400	4350	69	2,500	1,200	0
Pierpont,		Lemuel Burr,	76	43	8	0 0	11	0	7	4	0	30	400	400	96	4,700	0	200
Pittsfield,		Eved C. Brandt, <sup>b</sup>	50	25	3	0 6	6	6	4	8	0	56	450	400	45	3,000	0	0
Plain,		Oron Tyler,	82	0	33	0 0	23	13	10	0	29	79	750	500	75	5,000	0	0
Radhur,		Arthur Hughes,	180	60	35	0 5	60	5	20	8	56	189	1,530	800	64	6,500	200	0

<sup>a</sup> Missionary aid to salary. \* No parscentage.

<sup>b</sup> Kipton, R. F. D.

<sup>a</sup> Middlefield, R. F. D.

CHURCHES	CITY OR TOWN	CLERKS		MINISTERS		MEMBERS						ADMITTED			REMOVED			BAPT.		
		Org.	Name	Name	Ord.	C'd	Ma.	Fe.	To.	Ab.	C.	L.	To.	Di.	L.	De.	To.	Ad.	Inf.	Fam.
Ravenna,		1822	Albert J. Hart,	McInnes Neilson, p.	'99	'99	105	271	376	70	16	23	3	8	5	16	5	16	0	275
Richfield,	Everett, R. F. D.,	'18	Benj. F. Garman,	Ernest U. Menzi, p.	'97	'05	38	81	119	36	0	0	0	1	3	0	4	0	3	150
Richmond,	Grand River,	1890	Mrs. Elka Dole,				12	24	14	2	0	2	2	2	0	0	4	2	2	40
Rideville,	Cornets,	1846	Dea. W. B. Tubbs, <sup>a</sup>				5	22	27	2	5	0	5	1	0	0	1	4	0	25
Rochester,		1835	Miss Eva Squire,				11	20	31	5	0	0	0	0	4	0	4	0	0	16
Rock Creek,		1819	Miss Mary T. Barker,				31	79	110	20	13	16	3	1	1	5	3	1	1	75
Rockport,	West Park,	1859	E. Bartter,	[Henry H. Porter,] [Jacob P. Riedinger, p.]	'77	'03	28	52	80	19	2	2	0	0	0	0	0	0	0	200
Rootstown, <sup>b</sup>		1810	J. S. Parsons,	William H. Baker, p.	'87	'05	84	139	223	28	6	8	0	11	3	11	3	1	3	1
Ruggles, <sup>c</sup>		1827	Daniel R. Fair,	Dennis R. Steiner, p.	'89	'01	65	87	152	25	6	1	7	6	3	0	9	0	0	45
St. Albans, <sup>d</sup>		1880	Mrs. Lucy A. Rattee,	[Raymond B. Dunlap, Lic.]	'90	'03	117	321	438	60	26	8	34	4	4	2	20	10	0	250
Sandusky, <sup>e</sup>		1819	Wm. H. Dilgart,	E. Alonzo King, p.	'77	'05	23	58	81	1	0	0	0	1	1	0	2	0	0	50
Saybrook,		1847	C. W. Sexton,	Morgan P. Jones, p.	'83	'02	48	92	140	0	8	2	10	3	7	0	10	0	0	70
Shandon,		1803	M. C. Morris,	J. Jeffrey Evans, p.	'77	'05	23	58	81	1	0	0	0	1	1	0	2	0	0	45
Shawnee, W <sup>dsh</sup> ,		1873	R. D. Rees,				7	12	19	0	4	0	4	1	0	0	1	0	0	6
Shelfield, Lorain, R. F. D.,		1818	William A. Day,				7	12	19	0	4	0	4	1	0	0	1	0	0	9
Sherodsville, W <sup>dsh</sup> ,		1887	Mrs. Gvennie Scourfield,				8	18	26	3	0	0	0	1	0	0	1	0	0	20
Siloam, W <sup>dsh</sup> , <sup>aa</sup>		1866	John D. Rees,	Abram R. Jones, p. c.	'86	'06	5	16	21	0	0	0	0	1	0	0	1	0	0	35
Somerville,		1891	Lillie Pringle,	[William Wurtz, U. B.]	'03	'05	20	37	57	36	0	0	0	1	2	0	0	0	0	16
South Newbury,		1832	Milo T. Hardy, <sup>bb</sup>				20	37	57	36	0	0	0	1	2	0	0	0	0	25
South Radnor, <sup>cc</sup>		1839	David Bevan,	Benjamin Harris, p.	'88	'03	17	20	37	0	4	0	4	0	0	0	7	0	0	16
Springfield, Ist,		1850	Alfred D. Visscher,	Henry A. Atkinson, p.	'02	'04	128	253	381	14	15	16	31	8	5	1	14	5	5	250
" Lagonda av.,		1887	Clifford Culk,	Charles J. Dole, p.	'90	'06	39	102	141	22	8	8	16	2	1	0	3	6	2	130
Stanleyville,		1851	Miss Daisy R. McVay,	[William E. Jones, Lic.]	'98	'05	72	132	204	21	11	13	2	12	0	0	0	0	0	11
Staubenville,		1875	Miss Hattie B. Erving,	Louis H. Ruge, p.	'84	'03	89	69	108	14	11	15	3	2	2	2	7	9	1	60
Strongsville,		1817	Miss Sarah Fish,	John S. Edmunds, p.	'04	'06	72	90	162	13	33	12	45	1	1	0	2	34	0	90
Sullivan,		1835	C. H. Rogers,	E. Plummer Getchell, p.	'77	'06	30	83	113	14	3	4	7	2	4	0	6	0	0	100
Sylvania, W <sup>dsh</sup> ,		1844	W. B. Harris,	Charles A. Gleason, p.	'80	'07	89	194	283	22	18	2	20	5	8	0	13	7	0	100
Syracuse, W <sup>dsh</sup> ,		1809	Sidney C. Barnes,	Prescott D. Dodge, p.			5	17	22	0	0	0	0	0	0	0	0	0	0	20
Tallmadge,		'71	Miss Gwen Phillips,				5	28	37	2	10	3	13	1	2	0	3	3	6	15
" W <sup>dsh</sup> ,	Cuyahoga Falls,	1867	Miss Mary Davies,	[Frank Dann, Bapt.]	'06	'24	53	77	21	0	2	2	9	2	3	0	5	0	0	30
Thomastown, W <sup>dsh</sup> , <sup>dd</sup>		1820	Eber F. Benjamin, <sup>ee</sup>	George R. Wallace, p.	'83	'06	287	589	876	150	3	6	9	9	21	0	30	3	0	500
Thompson,		1849	W. H. Eager,	Clarence M. Burkholder, p.	'97	'01	123	209	332	51	28	18	46	5	10	0	15	7	12	225
Toledo, Ist,		1819	Arthur A. Brown,	Ernest B. Allen, p.	'95	'01	303	618	921	83	91	29	120	6	44	0	50	46	9	700
" 2d,		1873	Dea. E. H. Rhoades,	Chas. W. Huntington, p. c.	'81	'05	109	272	381	42	38	60	98	3	0	3	19	9	200	
" Washington st.,		1881	Dea. E. W. Burbank,	Matthew Mullen, p.	'81	'06	73	133	206	27	5	8	13	2	18	63	83	4	2	200
" Central,		1888	Dea. John W. Stone,	William A. Leary, p.	'97	'01	50	71	121	13	16	7	23	2	6	10	18	6	15	200
" Plymouth,		1900	Miss Norma W. Douglas,				10	20	30	6	4	4	0	1	1	0	1	2	0	16
" Birmingham,		1893	Miss Myrta Armstrong,				10	20	30	6	4	4	0	1	1	0	1	2	0	16
" Mayflower,		1832	Leona E. Hoard, <sup>bb</sup>	A. Norris Greenfield, p.	'06	'06	21	45	66	20	0	1	1	0	0	0	0	0	0	30
Troy, Welsfield,		1822	Leona E. Hoard, <sup>bb</sup>				21	45	66	20	0	1	1	0	0	0	0	0	0	30

<sup>a</sup> Archbold, R. F. D. <sup>b</sup> New London, R. F. D. <sup>c</sup> New London, R. F. D. <sup>d</sup> Alexandria, R. F. D. <sup>e</sup> Geneva, R. F. D. <sup>aa</sup> Bidwell, R. F. D. <sup>bb</sup> Burton, R. F. D. <sup>cc</sup> Delaware, R. F. D. <sup>dd</sup> East Akron, R. F. D. <sup>ee</sup> Madison, R. F. D.

CHURCHES	SUNDAY SCHOOL		Y. P. S.		BENEFICENCE					Home Exp.		SALARIES, VALUES, ETC.					
	Place	Superintendent	Mem.	Mem.	Foreign Miss.	Ed'n B'dge	Ch. Home Miss.	A. M. A.	S. S.	Min. Aid	Other	Total	Home Exp.	Salary, etc.	Ch. Prop.	Value of Inv. Funds	Amt. of Debt
Ravenna,	E. R. Wells,		304	90	\$98	\$7	\$159	\$63	\$38	\$12	\$175	\$552	\$3,677	\$1,500	\$36	\$21,000	\$0
Richtfield,	Miss Bessie Humphrey,		60	0	8	0	18	5	7	0	0	38	800	500	84	4,000	1,200
Ridgeland,	Fred Call,		40	0	0	0	0	6	6	0	0	12	371	225	81	*2,000	0
Ridgeville Cor.,	Mrs. Minnie Walcott,		65	0	20	3	10	6	7	0	20	69	550	250	57	*1,800	0
Rochester,	Charles Odell,		59	14	2	0	1	0	1	2	0	9	221	175	38	*1,000	0
Rock Creek,	Miss Mary T. Barker,		100	23	16	0	6	0	27	0	0	54	718	450	29	2,500	0
Rockport,	Merton Barber,		125	0	13	6	8	11	8	9	2	64	6,044	700	1905	12,000	0
Rootstown,	C. E. Dundon,		180	44	47	9	14	48	18	20	6	110	1,113	750	110	5,000	1,300
Ruggles,	William C. Sturtevant,		70	16	52	0	0	68	13	2	3	138	1,037	600	54	3,000	861
St. Albans,			0	0	0	0	3	0	0	0	0	3	50	a50	72	*500	0
Sandusky,	Frank E. Davis,		200	84	102	8	19	106	6	7	125	380	12,200	1,950	*95	*60,000	500
Saybrook,	Henry S. Kelley, <sup>a</sup>		70	20	14	0	0	10	7	7	0	58	610	500	58	3,000	0
Shandon,	Matthew Davall,		100	20	12	5	4	20	15	12	10	128	1,100	700	56	6,000	0
Shawnee,	Miss Mary Ashton,		58	30	0	0	0	6	0	2	0	8	576	a500	73	*3,500	0
Shelfield,			0	0	0	0	5	0	5	0	10	0	0	0	0	*1,000	0
Sherodsville,	N. E. Morgan,		48	0	0	0	0	0	0	0	0	0	585	0	87	*1,200	0
Siloam,	John D. Rees,		35	0	0	0	0	0	0	0	0	20	170	150	66	*2,000	0
Somerdale,	Mrs. Margretta Bottomy,		100	18	0	0	0	0	2	0	0	4	148	a100	91	*1,500	0
South Newbury,	P. F. Downey,		25	0	15	0	7	0	4	0	30	56	350	200	1906	*3,500	0
South Radnor,	C. C. Dumlup,		26	12	4	0	6	0	5	1	0	16	270	200	56	*600	0
Springfield, 1st,	Prof. E. S. Todd,		181	41	318	10	107	148	21	11	8	818	4,221	1,500	1904	*30,000	0
" Lagonda av.,	Chas. E. Saxton,		200	66	5	0	7	25	0	11	0	55	850	a800	93	8,000	0
Stanleyville,	Miss Daisy R. McVay,		65	0	0	0	3	0	5	0	0	8	25	65	56	*1,200	0
Stenbenville,	W. W. Parmenter,		111	37	30	5	4	21	14	13	10	100	1,893	1,400	83	*30,000	0
Strongsville,	Rev. A. B. Strong, <sup>b</sup>		294	56	42	0	0	82	15	12	5	184	1,010	600	52	5,000	500
Sullivan,	J. B. McAdo,		100	20	10	0	15	0	0	0	0	25	2,200	700	1905	10,000	0
Sylvania,	William B. Harris,		200	30	5	2	2	3	0	8	0	35	1,456	870	74	5,500	0
Syracuse,			0	0	0	0	0	0	0	0	0	0	0	0	58	*100	0
Talnuadage,	Wm. G. Pitkin,		265	30	250	47	48	160	114	30	21	741	1,390	900	225	8,000	6,100
" W'ash,			0	0	0	0	0	0	0	0	0	0	0	0	41	*1,000	0
Thomastown,	Mrs. Jane E. Morris,		30	12	0	0	0	0	0	0	0	18	350	350	70	2,000	0
Thompson,	R. M. Smith,		45	0	3	0	3	10	0	2	0	0	0	0	0	0	0
Toledo, 1st,	Fred H. Brown,		150	25	992	0	0	635	50	0	0	2,350	8,003	4,000	77	*12,000	0
" 2d,	I. I. Moorehead,		331	40	93	3	5	33	5	5	0	50	1,200	91	*13,000	0	
" Wash'gton st.,	Marion Lawrence,		1,137	194	472	208	47	472	188	100	123	2,386	10,400	2,800	88	*45,000	275
" Central,	C. E. Holt,		422	54	292	91	55	156	147	42	12	69	841	7,642	2,500	1905	*85,000
" Plymouth,			217	35	19	0	0	14	0	0	0	0	33	1,800	95	*14,000	0
" Birmingham,	John Hockley,		183	42	51	0	0	45	5	15	3	182	950	a1,000	92	*2,000	0
" Mayflower,			60	0	0	0	0	0	0	0	0	0	300	a450	1901	*2,600	0
Troy,	A. Carl Beals,		50	25	5	1	0	2	3	1	0	16	442	300	57	*2,500	1,250

a. Missionary aid to salary. \* No parsonage.

b Berea, R. F. D.

CHURCHES	CLERKS		MINISTERS				MEMBERS				ADMITTED				REMOVED				BAPT.	
	City or Town	Org.	Name	Ord.	C'd	Ma.	Fe.	To.	Ab.	C.	L.	To.	Di.	L.	Dc.	To.	Ad.	Inf.	Fam.	
Twinsburg,		1822	Hosmer C. Lane,	'00	'05	47	81	128	35	4	2	6	2	4	0	6	0	1	90	
Tyn Rhos, <i>W. d. s. h.</i> <sup>a</sup>		1841	Dea. Wm. J. Davies,	'86	'06	16	29	45	0	0	0	0	1	0	4	5	0	0	20	
Unionville,		1834	Mrs. A. B. Cleveland,	'75	'06	35	61	121	25	0	2	2	2	6	0	8	0	0	87	
Vaughnsville,		1889	J. P. Jones, <sup>b</sup>	'86	'04	16	82	98	8	1	15	16	2	0	9	11	0	0	2	
Vermilion,		1818	F. C. Morgan,	'92	'99	142	211	353	118	3	1	4	5	10	2	17	0	0	200	
Wakeman,		1844	Miss Jessie A. Barnes,	'94	'05	40	57	97	15	0	0	0	0	2	0	2	0	0	30	
Washington, <sup>c</sup>		1866	Howard C. Stone,	'87	'97	27	108	135	25	10	2	12	6	0	0	6	9	1	99	
Wauseon,		1850	Mrs. Florence E. Guilford,			33	57	90	12	0	0	0	1	3	0	4	0	4	40	
Wayne,		1832	Thomas E. Griffith,			68	118	186	39	8	2	10	8	9	0	17	7	1	95	
Wayland,		1824	Edmund Allen, <sup>d</sup>	'85	'04	87	230	317	73	36	7	43	13	7	11	31	24	0	110	
Wellington,		1824	Hernan L. Wight,	'78	'06	25	59	84	12	0	1	1	4	1	0	5	0	0	67	
West Andover, <sup>e</sup>		1850	Mrs. Temperance Slater,			15	40	55	15	1	0	1	1	1	11	13	1	0	60	
West Millgrove,		1854	M. M. Whitman,	'88	'05	51	84	135	13	6	6	12	1	2	0	3	0	0	85	
West Williamsfield,		1816	Mrs. J. F. Woodworth,	'98	'06	25	38	63	12	1	0	1	3	0	0	3	0	0	40	
Weymouth,		1835	Mrs. Sadie Stone, <sup>aa</sup>	'94	'01	38	53	91	23	0	1	1	0	5	5	10	0	0	25	
Williamsfield, <sup>o</sup>		1839	Mrs. Mary B. Rose,	'05	'05	69	112	181	9	7	4	11	3	8	0	11	4	1	100	
Windham,		1811	Orlando L. Earl,	'98	'02	48	70	118	14	2	3	5	1	2	0	3	2	0	85	
York, Mallet Creek,		1833	Mrs. C. E. Pritchard,	'85	'95	62	152	214	15	2	6	8	3	3	0	6	0	0	75	
Youngstown, Elm st.,		1823	Dan M. Davis,			115	201	316	27	17	7	24	4	15	0	19	0	0	200	
Plymouth,		1882	Arthur Hughes,			80	161	241	12	7	2	9	4	30	131	165	3	0	225	
Zanesville,		1885	William M. Morgan,																	

<sup>a</sup> Thurman, R. F. D.    <sup>b</sup> Columbus Grove.    <sup>c</sup> Mansfield, R. F. D.    <sup>d</sup> East Orwell, R. F. D.    <sup>e</sup> Andover, R. F. D.    <sup>aa</sup> Medina, R. F. D.

NAME OF STATE ORGANIZATION: CONGREGATIONAL ASSOCIATION OF OHIO.

NAMES OF CHURCHES ADDED: Canal Dover; Hubbard.

NAMES OF CHURCHES CHANGED: Glenville, People's, to Cleveland, Glenville; Hampden to Hambden; Paddy's Run to Shandon.

CHURCHES: *Supplied by*, — Pastors by council, 23; pastors otherwise, 155; licentiates, 18; supplies, 10; vacant, 47. Total, 253.

MINISTERS: Pastors by council, 22; pastors otherwise, 149. Total, 171. Without charge, 104. Total number of ministers, 275.

MEMBERSHIP: No. of males, 14,795; No. of females, 28,221. Total, 43,016. Absent, 6,093. *Additions*, — on confession, 2,184; by letter, 1,271; Total, 3,455. *Removals*, — death, 499; dismission, 1,211; revision, 676. Total, 2,386.



CHURCHES		SUNDAY SCHOOL		Y. P. S.		BENEFICENCE					SALARIES, VALUES, ETC.							
Place	Superintendent	Mem.	Mem.	Foreign Miss.	Ed'n Bldg	Ch. Bldg	Home Miss.	A. M. A.	S. S.	Mm. Aid	Other	Total	Home Exp.	Salary, etc.	Ch. Exec.	Value of Ch. Prop.	Inv. Funds	Amt. of Debt
Twinsburg,	C. E. Riley,	93	23	\$113	\$37	\$22	\$40	\$47	\$21	\$3	\$39	\$322	\$1,150	'75	'48	\$4,750	\$3,000	\$0
Tyn Rhos,	Johnie Richards, <sup>a</sup>	45	20	37	2	4	0	9	5	0	5	5	650	'75	'51	*1,000	0	0
Unionville,	I. C. Phillips,	132	25	14	0	0	16	2	7	0	14	76	1,000	'75	'416	3,500	0	0
Vaughansville,	Richard Foulks, <sup>b</sup>	85	20	14	0	0	16	2	7	0	0	39	707	'89	'600	5,000	0	500
Vermilion,	Mrs. F. C. Morgan,	182	47	12	5	22	23	8	12	5	18	105	1,281	'86	'600	8,500	0	0
Wakeman,	Noble J. Weeks,	116	53	65	3	4	63	3	10	3	139	310	1,629	'78	'1,000	20,000	0	0
Washington,	Walter Fleming,	101	27	6	0	0	12	10	0	0	0	28	480	'71	'2,500	0	0	0
Wauseon,	Rev. F. E. Kenyon,	160	35	56	9	11	56	14	12	18	50	226	1,720	'80	'1,000	*16,000	0	1,300
Wayland,	John M. Hurd,	70	0	0	0	0	0	10	0	5	5	20	200	'350	'91	*5,000	0	0
Wayne,	A. L. Sharp,	200	50	64	0	10	106	10	0	0	29	219	940	'650	'71	6,500	0	0
Wellington,	Wm. H. Fisher,	147	50	239	24	88	92	99	43	17	422	1,024	2,400	'500	'95	30,000	0	0
West Andover,	Dr. L. Sheriden Peck,	121	21	8	1	1	17	2	7	0	10	46	557	'400	'40	4,000	0	0
West Millgrove,	Chas. E. Risser,	60	20	0	1	1	0	1	1	0	0	4	325	'325	'60	*1,000	0	0
W. Williams'lt,	B. W. Hart,	130	0	20	0	0	53	0	11	5	7	96	792	'500	'56	3,800	0	0
Weymouth,	M. O. Perkins, <sup>c</sup>	67	16	3	1	1	3	2	2	0	5	17	260	'200	'35	1,000	0	0
Williamsfield,	Clyde Smith,	88	12	0	10	5	17	17	10	4	0	63	350	'225	'45	*2,000	0	0
Windham,	E. G. Burtrott,	182	52	17	0	6	24	7	9	6	75	144	1,000	'750	'29	5,500	1,800	0
York,	Milo E. Branch,	75	15	57	2	2	22	6	13	1	12	115	931	'770	'53	4,000	700	0
Youngstown,	Dean J. Jones,	80	0	26	0	0	10	0	6	0	26	68	1,266	'920	'47	*7,000	0	0
" Plymouth,	Arthur E. Hughes,	281	60	153	0	0	26	0	43	0	26	248	2,000	'1,300	'90	*22,000	0	2,400
Zanesville,	D. B. Jones,	201	19	32	0	0	7	0	25	0	0	64	1,717	'1,200	'88	*12,000	0	600

<sup>a</sup> Cora. <sup>b</sup> Columbus Grove, R. F. D. <sup>c</sup> Medina, R. F. D.

BAPTISMS: Adults, 985; infants, 837.  
 FAMILIES: 28,818.  
 SUNDAY SCHOOLS: Members, 37,088.  
 YOUNG PEOPLE'S SOCIETIES: Churches reporting societies, 174; members, 7,725.  
 CONTRIBUTIONS: No. of churches contributing, 219. Foreign Missions, \$20,164; Education, \$12,968; Church Building, \$2,550; Home Missions, \$19,062; American Missionary Association, \$5,367; Sunday Schools, \$2,611; Ministerial Aid, \$889; Other, \$27,815. Total, \$91,026.  
 HOME EXPENSES: No. of churches reporting, 230; amount, \$436,548.  
 INCREASE: Churches, 2; Members, 948; Benevolence, \$2,522; Value of Property, \$60,950.  
 DECREASE: Sunday School members, 106; Home Expense, \$584; Amount of Debt, \$16,021.

For Fifth-Year Statistics see General Summaries.

MISSIONARY AID TO SALARY. \* No parsonage.

OKLAHOMA.

GENERAL ASSOCIATION OF: Organized Oct. 21, 1890. OFFICERS: Rev. Oliver P. Avery, Oklahoma City, moderator; Frank Peyton, Kingfisher, statistical secretary and treasurer. SESSION OF 1907: Oklahoma City, April 25-28.

CHURCHES		CLERKS		MINISTERS		ADMITTED			MEMBERS			REMOVED			BAPT.				
City or Town	Org.	Name	Name	Ord.	C'd	Ma.	Fe.	To.	Ab.	C.	L.	To.	Di.	L.	De.	To.	Ad.	Inf.	Fam.
Agra,	1903	Mrs. Jessie Coen,	[T. Vernon Ludlow, Lic.]	'06	19	21	40	8	15	3	18	3	3	3		3	2		45
Alpha, Kingfisher, R. F. D.,	'93	Mrs. M. L. Brown,	[Martin D. Coats, Lic.]	'05	11	17	28	10	2	2	2	2	2	2		2	1		15
Altouha,	1895	Mrs. Margaret Sellers,	W. B. Stover, p.	'03	'05	2	3	5	1	1	1	2	2	2		2	2		
Alva,	1893	Mrs. Daisy S. Monfort,		'03	'05	6	31	15				4							
Anadarko,	1901	Miss Julia Penn,			4	3	7						1	3					9
" St. Peter's,	1901	Henry D. Baucon,	Andrew W. Dobson, p.	'93	'01	19	11	30	10	1	3	4							
Ashley, Alva,	1896				4	6	10	2											
Bethel, Edmond, R. F. D.,	'94	Mrs. Mary R. Weaver,	George B. Spangler, p.	'96	7	13	20						1	8	3	3			10
Binger,	1902	Mrs. E. C. McWilliams,		'93	13	19	32						1	7	9	16	2		14
Breckenridge,	1895	Mrs. Minnie Schmitt,	Mrs. E. B. Perkins, p.	'93	'05	8	15	23	7	6	13								2
Capron,	1892				1	6	7												
Carrier,	1894	Charles A. Boyington,	J. W. Eldred, p.	'94	'06	29	50	79	11	2	5	7	1	9	4	14	2		60
Cashion,	1890	Miss Arvilla F. Walton,	John T. Steel, p.	'00	'06	13	17	30	4	1	2	3	1	5	10	16			15
Chickasha, I. T.,	1903	Miss Mary M. Rishel,	M. Claude Haecker, p.	'99	'03	10	16	26	2	7	5	12	2	3	5	2	2		70
Coldwater,	1895	Mrs. Ida Hoffmann,	[Mrs. Sophia C. Childs, Lic.]	'04	'12	21	33	9	1	1	1	1	1	1	1	2	1		18
" Hillsdale, <sup>a</sup>	1894	T. A. Horton,	Lucas S. Childs, p.	'90	'05	10	26	36	10	4	4	4	1	1	1	1	1		30
Deer Creek, <sup>b</sup>	1894	Mrs. R. M. Whisler,	John T. Steel, p.	'00	'06	6	13	19	6	4	2	6	1	1	2	3			12
Drummond, Puritan,	1905	Mrs. Mary M. Forsythe,	J. Hennigar Nichols, p.	'92	'05	10	28	38	5	14	8	22		1	4	5	14		45
El Reno,	1890				12	21	33	3											
Enid,	1893	Charles G. Pierpont,			15	35	50	10						13		13			
Forest, Chandler, R. F. D. 3,	'92	G. W. M. Smith,	A. W. Bishop,	'06	'15	21	34	1	2	2	2				5	5			20
Gage,	1901	Mrs. Anna Ackerman,	J. Arthur Smith, p.	'01	'06	7	19	28	6	4	4	4			4	4			40
Goltry,	1904	Mrs. Eva Felty,	Isaac W. Brooks, p.	'98	'06	19	31	50	2	6	6	1	2	10	13				
Guthrie,	1889				7	20	27	7	2	2	2				7	8	15	2	9
" Warner av.,	1891	Mrs. Judith C. Horton,	Anthony C. Pinckney, p.	'92	'05	14	32	46	9	2	7	9			5	5			30
" West,	1890	Walter J. Dvinnell,	George B. Spangler, p.	'96	'06	4	7	11							5	5			20
Harmony, Guthrie, R. F. D. 3,	'92	Mrs. L. D. M. Covert,	John E. Bodine, p.	'89	'05	22	23	45	6	5	4	9	1						1
Hastings,	1903	William Bergen,	Edmund J. Burgess, p.	'77	'01	17	42	59	10	1	1	2			5	5	1		58
Hennessey,	1889	John Baldwin,																	
Holdenville, I. T.,	1903																		
Hydro,	1902	Mrs. F. A. Shaw,	Nathe Kingsbury, p.	'93	'06	9	12	21	7	1	1	1	1	1	5	7			35
Independence,	1894	Mrs. Winnifred Ellis,			16	29	45	9											20
Jennings,	1893				19	27	46	3											
Kingfisher,	1889	Mrs. A. T. Haines,	J. Homer Parker, p.	'73	'06	51	72	123	20	3	18	21		7	2	9	2		65
Lawnview, Orlando,	1895	Mrs. Belle Harmon,	George B. Collins, p.	'94	'06	6	10	16						1	6	7			26
Lawton,	1901	Ed. G. Jones,	Oliver B. Loud, p.	'05	'04	17	31	48	5	5	19	19		1					50

<sup>a</sup> Pond Creek, R. F. D.   
 <sup>b</sup> Edmond, R. F. D.

CHURCHES	SUNDAY SCHOOL		BENEFICENCE								SALARIES, VALUES, ETC.								
	Place	Superintendent	Members	Young People's Societies, Mem.	Foreign Missions	Education	Church Bldg.	Home Missions	Am. Miss. Association	Cong. S. S. and Pub. Soc.	Minister's Aid	Other Charities	Total	Home Expenditure	Salary, etc.	Date Erection of Church	Value Church Property	Investment Funds	Amt. of Debt
Agra,	Charles Edgecombe,		60	22	\$1	\$5	\$14	\$2	\$6	\$	\$	\$28	\$152	\$127	1904	\$1,200		\$	
Alpha,	M. Leonard Brown,		40						3	3		3	80	80	'93	800		400	
Altona,	H. N. Farris,		45						5	5		5	70	50	'95	600			
Alva,	A. W. Stevens,		75	8					5	5		5	369	†300	'95	5,100		467	
Anadarko,																			
Ashley,	H. D. Bancom,	St. Peter's,	40	7	4		3	5	5	5	4	23	155	108	1902	250		100	
Bethel,	Geo. T. Salisbury,		63				5	5	1	2		2	10	10	'94	*400		400	
Binger,	Benj. H. Towle,		40				5	4	5	14		14	550	150	1903	2,600		240	
Breckenridge,	Mrs. E. B. Wengert,		50	45		1	1		3	5		5		†500					
Capron,			50																
Carrier,	Clinton Ford,		99	30	20	150	4	5	6	6		185	800	†700	1904	2,300		80	
Cashion,	D. R. Ross,		30										254	†300	'90	1,000		35	
Chickasha, I. T.,	Mrs. Nella M. Leech,		75	20	5	2	14	*8	5	34		34	2,158	†900					
Coldwater,	Daniel Moulder,		50		12		6	12	6	2	18	50	146	†100	'96	1,000		500	
" Hillsdale,	T. A. Horton,		70		5	6	6	16	6	2	3	41	127	†100	'94	1,200			
Deer Creek,	Miss Emma Cook,		25					5	7	6		6	500	†600	1905	*3,000			
Drummond,	Rev. J. H. Nichols,		75	25					7	7		7		†600	1900	7,000		1,000	
El Reno,	Mr. Polter,		45						4	4		4	60	†99		800		250	
Elaid,	Mrs. Anna Guy,		28						1	1		1		†600	1906	1,600			
Forest,	A. N. Black,		35		3				13	13		13	775	600	'93	3,000		700	
Gage,	Mrs. I. H. Siddens,		50																
Gotry,	A. L. Stophesberry,		140	27															
Guthrie, Plym.,																			
" Warner av.,	Rev. A. C. Pinckney,		50						3	3		3	86	39	'94	1,200			
" West,	F. J. Hoge,		100	18					5	5		5	400	†200					
Harmony,	James J. Shoenhair,		50					2	6	6		8	315	†600		1,000		145	
Eastings,	E. W. Kirtley,		60	25				12	4	1		20	375	†600	1903	3,000		750	
Hennessey,	W. H. Griffin,		80		10	18	4	28	7	1	80	149	760	†600	1892	2,800		185	
Holdenville, I. T.,			45																
Hydro,	H. A. Jones,		40		1	3		3	3	3	10	20	467	400	1904	2,500		180	
Independence,	G. R. Morse,		25																
Jennings,	David Hosack,		51					110	3	3	40	321	1,000	†800	'90	2,000		40	
Kingfisher,	Mrs. J. H. Parker,		90	25	17	125	10	4	9	10	8	19	42	†800		3,500			
Lawnview,	W. E. Garves,		61					4	3	3	46	635	†800	†800	1903	5,500		180	
Lawton,	E. G. Jones,		85					18	1	18		46	635	†800	1903	5,500			

p. Free use of parsonage. a, Missionary aid to salary; † Both rent and aid. \* No parsonage.

CHURCHES		CLERKS		MINISTERS		MEMBERS							REMOVED			BAPT.			
City or Town	Org.	Name	Name	Ord.	C'd	Ma.	Fe.	To.	Ab.	C.	L.	To.	Di.	L.	Dc.	To.	Ad.	Inf.	Fam.
Manchester,	1897	Miss Maud Feely,		'76	'00	10	26	36	8	2	3	5	2	4	4	6	1	1	21
Medford,	1894	Miss Effie M. Renshaw,				46	79	125	29	2	3	5	2	3	3	4			100
Meridian,	1903	Mrs. Lucy E. Allen,				8	16	24	4				1						15
Minneha, <b>McLoud,</b>	1896	Dill Bonnett,				14	28	42	8										15
Mount Hope, <sup>a</sup>	1891	Henry Gifford,				12	14	26	7	2	2								
Muskogee, I. T.,	1904					9	8	17	8										
Newalla,	1904					3	14	17	8										
North End,	1893																		
Okarche,	1892	Mrs. Eunice F. Thompson,		'97	'05	10	36	46	30	5	8	13	4	3	7	4	3	50	
Oklahoma City, Pilgrum,	1892	Miss Blanche Knox,		'98	'99	99	211	310	30	21	20	41	1	1	1	11	11	500	
" 2d,	1899					19	35	54	15										
" Harrison av.,	1902	John R. Thompson,		'01	'04	44	29	73	8	5	15	20	1	1	1	3	2	98	
" Plymouth,	1906	John B. Channing,				23	22	45		33	12	45					27	28	
Okla. I. T.,	1905	Miss Ruth B. Sheldon,		'94	'06	12	16	28	2	2	2		1	1	1	1		50	
Oklahoma, I. T.,	1893	Mrs. Mary C. James,				12	18	30		1	1							9	
Olivet, Goodnight,	1903	Mrs. Newsome,		'02	'03	7	17	24		2	2		1	1	2	2	2	30	
Otter Creek, <b>Brule,</b>	1893	Miss Rose Moore,				8	18	26	6	2	2		1	1	1	2	2	11	
Park, <b>Kingfisher, R.F.D.,</b>	1894					20	28	48	8	3	3		2	4	24	30	3	24	
Parker, Keil,	1891	Mrs. Anna L. Thoma,				16	34	50		3	3		1	1	1	3		15	
Perkins, View, Nashville,	1902	L. C. Shane,		'90	'04	7	12	19	2	1	8	9						16	
Pleasant View, Nashville,	1893	Mrs. L. L. Lee,		'98	'06	16	32	48	14	1	8	9						25	
Pond Creek,	1895	J. L. Larimore,	<b>Vining,</b>			10	22	32	4	2	2		1	3	6	10		25	
Ridgeway, Florence,	1890	Mrs. Catherine Luckinbill,		'97	'06	13	30	43	7	16	1	17		2	2	4		35	
Seward,	1903																		
Sparks,	1895	Mrs. Ora L. Mires,				1	5	6	2	2	2								
Tabor, <b>Reeding,</b>	1895					7	9	16	2										
Turkey Creek,	1903	Mrs. E. L. Brewster,		'99	'03	9	20	29	1	3	3			2	2	2	4	50	
Union Center,	1905	Mrs. E. J. Manning,				4	11	15	1	4	1	5						11	
Verden, <b>Chickasha, I. T.,</b>	1896	Mrs. A. L. Ridge,				2	7	9											
Victory,	1879	Mrs. Rebecca M. Swain,		'90	'04	41	64	105	32	10	33	43	0	2	0	2	5	2	70
Vinita, I. T.,*	1894	Mrs. Charles Moore,		'05	'05	6	19	25	3	2	5	7	2	1	5	7		25	
Waukomis,	1893	Mrs. H. R. Flora,		'06	'06	6	23	29	5	9	3	12	1	1	1	5		50	
Waynoka,	1899	Prof. L. P. Whitcomb,		'82	'05	29	53	82	26	1	6	7	1	2	4	7	22	3	40
Weatherford,	1895	Miss Irena Koch,		'94	'05	16	37	53	4	7	4	11		3	11	14	2	1	35
Wellston,	1903	Mrs. Alice Hubbard,		'02	'03	11	20	31											
Willow Creek, <b>Paruna,</b>																			50

\* Associated with Missouri.

NAME OF STATE ORGANIZATION: OKLAHOMA GENERAL ASSOCIATION.

NAME OF CHURCH ADDED: Oklahoma City, Plymouth.

NAMES OF CHURCHES DROPPED: Carney; Darlington; Stringtown; Sul-

phur and Vittum Memorial. Zion goes to the German division and

Waldron to Kansas.

CHURCHES: *Supplied by* — Pastors by council, 0; pastors otherwise, 36;

Pastors by council, 1; pastors otherwise, 34.

<sup>a</sup> Guthrie, R. F. D. 9.

MINISTERS: Pastors by council, 0; pastors otherwise, 28; supplying churches, 7. Total, 35. Without charge, 15. Total number of ministers, 50.

MEMBERSHIP: No. of males, 943; No. of females, 1,701. Total, 2,644.

Absent, 339. *Additions*. — on confession, 185; by letter, 203. Total, 388.*Removals*. — death, 24; dismissal, 111; revision, 136. Total,

388.

CHURCHES	SUNDAY SCHOOL		V.P.S.				BENEFICENCE				SALARIES, VALUES, ETC.								
	Place	Superintendent	Mem.	Mem.	Foreign Miss.	Ed'n	Ch. B'dg.	Home Miss.	A.M. A.	S. S. Aid	Min. Aid	Other	Total	Home Exp.	Salary, etc.	Ch. Erec.	Value of Prop.	Inv. Funds	Amt. of Debt
Manchester,	Miss Alma Morgan,		198	63	\$ 75	\$ 1	\$ 7	\$ 42	\$ 6	\$ 25	\$ 10	\$ 166	\$	\$ 892	\$ p600	'99	\$1,950		\$289
Medford,	Wm. O. Rogers,		120									13			100	'95	3,000		400
Meridian,	P. J. Hess,		48							5	8				100	1904	1,250		
Minnehaha,	Dill Bonnett,		25							2	2								
Mount Hope,	Willis Hewes,		30							4	4				83	'93	570		1,465
Muskogee, I. T.,	Lewis Sutton,		30							1	1				a590		4,050		
Newalla,			50																
North Enid,			55																
Okarehe,	Mrs. Eunice Thompson,		425	97	6	10	5	13	40	6		30		2,547	†500	1904	1,800		2,250
Oklahoma C., P.,	D. E. Porter,		30	14				40	25		240	332			p1,200	'90	2,000		
" Har. av.,			30	10								107			†1,000	1900	3,000		
" Plymouth,	C. B. Rockhill,		75	39	2	49	14	9	17		18	107			300		3,000		
Oklaha., I. T.,	Mrs. Nevada M. Spidell,		55					18	9			29			200	1906	1,900		400
Olivet,	A. M. Darling,		68					5	4			13			a100	'95			
Otter Creek,	Wilber Stumbo,		50						11			1			200				
Park,	W. D. Drake,		30						2			2			175	'94	300		
Parker,	Mrs. C. D. Baker,		45						2			2			100		*500		
Perkins,	C. M. Laudeker,		55	20					2			5			100		2,000		
Pleasant View,	J. C. Van Griethuysen,		50						5			5			p	'91	2,000		
Pond Creek,	L. C. Shane,		40	32	3	8	9	26	4		12	36			50	1903	2,000		
Ridgeway,	Charles W. Wheeler,		50					12	4		10	65			†650	'93	2,500		
Seward,	J. F. Larimore,		42						4			38			p300	'95	1,000		
Sparks,	Mrs. Mary Cook,		32					4	4			14							
Tabor,			45												90		*350		
Turkey Creek,	John W. Yager,		60					5	5			13			a150		1,500		400
Union Center,	E. J. Manning,		34						1			6			a300	1905	*600		
Verden,	Charles Schidler,		45												27				
Victory,	Mrs. R. M. Swain,		121	24	34	0	1	56	3	16	0	110			1,400	'80	10,000	0	
Vinita, I. T.,	C. C. Burger		40						3			3			†500	1901	3,500		0
Waynoka,	Mrs. Nettie McGee,		40						5			5			†292	1906	1,860		90
Weatherford,	E. F. Boyer,		62	21	11	3	6	17	12			49			†800	1900	2,000		
Wellston,	J. S. Ross,		50						4			4			†270	1900	2,000		
Willow Creek,	Mrs. Browning,		50					2	1	8		17			a150	1904	800		

p. Free use of parsonage. a. Missionary aid to salary. † Both rent and aid. \* No parsonage.

BAPTISMS: Adults, 123; infants, 30.

FAMILIES: 2,025.

SUNDAY SCHOOLS: Members, 3,945.

YOUNG PEOPLE'S SOCIETIES: Societies, 18; members, 548.

CONTRIBUTIONS: No. of churches contributing, 56. Foreign Missions, \$220; Education, \$365; Church Building, \$434;

American Missionary Association, \$20; Sunday Schools, \$343; Ministerial Aid, \$16; Other, \$473. Total, \$2,029.

HOME EXPENSES: No. of churches reporting, 43; amount, \$19,116.

INCREASE: Members, 80.

DECREASE: Churches, 6; Sunday School members, 495; Benevolence, \$394; Home Expense, \$2,353.

For Fifth-Year Statistics see General Summaries.

OREGON.

GENERAL ASSOCIATION OF CONGREGATIONAL CHURCHES AND MINISTERS: Organized July 13, 1848. OFFICERS: Rev. E. L. House, Spokane, Wash., moderator; Daniel Staver, Portland, statistical secretary and treasurer. SESSION OF 1907: Third Tuesday in October.

CHURCHES		CLERKS		MINISTERS		MEMBERS						ADMITTED			REMOVED			BAPT.		
City or Town	Org.	Name	Name	Name	Ord.	C'd	Ma.	Fe.	To.	Ab.	C.	L.	To.	Di.	L.	De.	To.	Ad.	Inf.	Fam.
Albany,	1853	Mrs. H. H. Hewitt,	Gustave Walter Nelson, p.	'93	'03	44	96	140	91	5	1	6	0	5	0	0	5	5	0	43
Ashland,	1888	Clifford Bush,	Edward F. Green, p.	'99	'06	40	68	108	20	0	0	0	0	0	0	0	43	43	0	150
Astoria,	1866	Mrs. Myra S. Ziegler,	Geo. E. Moorehouse, p.	'97	'06	22	35	57	18	0	5	5	0	2	1	3	0	0	2	50
Beaverton,	1880	Miss Myrtle Gaskill,	Jerome M. Barber, p.	'93	'04	17	34	51	17	0	4	4	1	2	0	3	0	0	0	50
Beaver Creek, 1st <sup>a</sup>	1884	John R. Lewis,	Gottlieb Essig, p.	'96	'06	16	12	28	0	0	1	1	0	4	0	4	0	0	0	9
St. Peter, <sup>a</sup>	1897	Heinrich Hollman,		'06	'06	26	21	47	5	0	0	0	0	5	0	0	5	0	1	15
Butteville,	1891	Mrs. Clara Cone, Aurora,		'05	'11	12	23	33	11	6	0	6	0	0	0	7	1	2	1	8
Clackamas,	1895	Mrs. Martha C. Hayward,	Wm. H. Meyer,	'05	'11	12	23	33	11	2	0	2	1	1	0	2	0	0	0	35
Cedar Mills, Beaverton,	1887	Henry Stoffers, Portland,	John C. Schwabenland, p.	'98	'05	14	26	0	0	2	0	2	0	0	0	0	0	0	0	25
Condon,	1890	Geo. H. Simpson,	Geo. W. Riggs, p.	'92	'05	21	30	51	15	10	5	15	1	1	17	19	9	1	75	
Corvallis, 1st,	1883	Mrs. Fred Clark,		'02	'07	67	94	18	8	0	8	0	8	0	7	0	7	4	0	28
" Plymouth,	1893	Mrs. C. A. Bohannon,		'04	'06	10	20	30	7	0	0	0	0	0	0	10	10	0	0	7
Elliott Prairie, Woodburn,	1892	Mrs. Mary F. Morris,		'04	'06	3	17	20	3	0	0	0	0	0	0	0	0	0	0	25
Eugene,	1889	Miss Ellen A. Loomis,		'04	'06	52	93	145	43	9	10	19	5	8	10	23	8	0	98	
Freewater,	1845	J. S. Bishop, M.D.	Wm. Henry Atcheson, p.	'04	'06	7	22	29	13	0	0	0	0	0	0	0	0	0	0	20
Forest Grove,	1887	Eugene X. Harding,	Herbert W. Boyd, p. c.	'86	'04	88	140	228	99	5	10	15	5	8	0	13	2	0	140	
Gaston,	1866	Rev. Howard Gilpatrick,	Dora Reed Barber, p.	'93	'04	14	20	34	12	1	0	1	1	1	1	0	2	1	0	
Hillsboro,	1866	Rev. Howard Gilpatrick,	Howard Gilpatrick, p.	'00	'05	26	82	108	12	0	4	4	1	1	7	6	14	1	4	115
Hillside, Forest Grove,	1884	Mrs. J. D. Muckle,	Jerome M. Barber, p.	'93	'04	21	28	49	20	2	0	2	1	0	3	4	0	0	32	
Hood River,	1892	Dea. C. J. Hayes,	William C. Gilmore, p.	'95	'04	35	98	133	16	3	10	13	1	4	0	5	2	4	91	
Woodview, Sherwood,	1891	Arnold D. Clutter,		'04	'06	22	46	68	12	0	0	0	2	1	0	3	0	0	30	
Hubbard,	1892	Mrs. Nellie F. Simms,		'04	'06	10	38	48	20	3	1	4	0	2	5	7	0	0	40	
Huntington,	1891	Miss Eva Degel,	Reuben B. Wright, p.	'77	'05	8	38	48	20	3	1	4	0	2	5	7	0	0	40	
Ingie Chapel, Freewater	1896	Henry L. Cauvel,	Wm. Henry Atcheson, p.	'94	'06	17	27	44	2	2	4	2	4	0	2	9	11	0	1	45
Ione,	1896	Paul G. Balsiger,	J. Lewis Jones, p.	'95	'02	13	29	42	4	23	0	23	1	6	7	14	21	0	15	
Ironsides,	1903	Joseph Allison,	Henry C. Cleveland, p.	'97	'05	3	6	9	0	0	0	0	0	0	0	0	0	0	35	
Lexington,	1886	Karl L. Beach,	J. L. Jones, p.	'95	'02	6	13	19	6	3	3	6	1	1	0	0	0	3	0	30
Malheur,				'02	'06	5	7	10	0	0	0	0	0	0	0	0	0	0	0	25
New Era, St. John's,	1897	Rev. Gottlieb Essig,	Gottlieb Essig, p.	'96	'06	7	6	13	1	0	0	0	0	0	0	10	10	0	0	7
Ontario,																				
Oregon City,	1844	Miss Jean White,	E. Clarence Oakley, p.	'81	'06	72	143	215	41	10	10	20	3	6	0	9	4	6	150	
Oswego,	1888	Hugh T. Evans,	Burton H. Jones, p.	'97	'06	11	19	30	11	2	3	5	1	1	18	20	2	0	0	15
Park Place,	1904	Mrs. Cordelia E. Lucas,	William H. Meyer,	'05	'11	22	33	10	5	0	5	0	0	10	10	4	0	0	18	
Parton Valley, Gaston,	1902	Pem Patton,	Jerome M. Barber, p.	'93	'04	5	5	10	0	0	0	0	0	1	0	0	1	0	0	21
Pendleton,	1884	Mrs. Ella P. Lowell,	Chas. H. Nellor, p.	'01	'06	15	41	56	25	1	2	3	1	3	0	4	0	0	50	
Portland, 1st,	1851	Chas. H. Gaylord,	Elwin L. House, p. c.	'88	'03	334	524	858	110	61	39	100	7	31	1	39	25	6	600	

<sup>a</sup> Oregon City.

CHURCHES	SUNDAY SCHOOL		BENEFICENCE										SALARIES, VALUES, ETC.						
	Place	Superintendent	Members	Young People's Socie- ties. Mem.	Foreign Missions	Education	Church Bldg.	Home Missions	Am. Miss. Association	Cong. S. S. and Pub. Soc.	Ministerial Aid	Other Charities	Total	Home Expenditure	Salary, etc.	Date Erection of Church	Value Church Property	Investment Funds	Amt. of Debt
Albany,		Rev. G. W. Nelson,	76	31	\$13	\$0	\$0	\$2	\$0	\$3	\$0	\$10	\$50	\$766	†900	'88	\$9,000	\$0	\$0
Asland,		Henry C. Galey,	200	75	0	0	0	0	0	0	0	0	20	1,000	†900	'88	8,000	0	0
Astoria,		Geo. E. Moorehouse,	70	15	6	0	0	6	0	4	0	0	16	582	†1,000	'68	7,000	0	0
Beaverton,		F. W. Cady,	70	0	9	1	2	0	2	0	0	0	20	292	†1,500	'84	500	0	0
Beaver Crk, 1st,		John R. Lewis,	30	0	0	0	0	10	0	0	2	12	55	55	1,500	'81	500	0	0
St. Peter,		Valentin Bohlender,	21	0	15	4	0	53	0	4	17	93	175	175	†1,311	'81	1,200	0	0
Butteville,		Mrs. M. Vandeleur,	19	0	6	0	0	0	0	0	0	4	50	†1,000	1901	1,000	0	0	
Clackamas,		Mrs. M. C. Hayward,	70	25	6	0	0	6	0	0	3	17	260	†1,500	'96	1,000	0	0	
Cedar Mills,		Christ Zuercher,	98	15	20	4	3	20	0	0	25	72	310	†500	'85	1,400	0	0	
Condon,		Geo. E. Oshfeldt,	90	40	20	0	0	13	0	11	0	44	1,150	†800	'93	3,000	0	700	
Corvallis, 1st,		Charles Pernot,	68	27	6	0	10	15	0	0	0	31	891	†900	'89	3,000	0	140	
Plymouth,		Mrs. Mary F. Morris,			0	0	0	0	0	0	0	3	0	125	100	'94	300	0	0
Elliott Prairie,		W. C. Yorau,	75	0	24	0	0	0	0	0	0	40	256	1,415	†1,000	'91	6,000	0	0
Eugene,			50	0	0	0	0	0	0	0	0	0	0	300	†300	2,000	0	0	
Freewater,			179	40	164	15	119	139	22	12	9	85	565	3,248	1,200	1904	28,000	0	6,000
Forest Grove,		Prin. H. L. Bates,	25	0	16	0	2	21	0	4	0	4	47	106	60	'85	2,500	0	0
Gaston,		Eugene X. Harding,	137	35	27	2	11	40	3	20	3	10	42	1,205	†800	'92	4,000	0	0
Hillsboro,		B. W. Barnes,	70	27	13	3	3	17	4	0	0	3	43	125	†300	'91	3,000	0	350
Hillside,		Chas. Bamford,	120	30	19	0	5	6	0	3	0	26	70	209	†92	1,600	0	400	
Hood River,		E. E. Goff,	65	0	10	5	4	17	0	7	0	10	42	125	†300	'92	3,000	0	0
Hoodview,		Elmer Jones,	91	25	3	0	10	3	3	6	0	20	45	209	600	'91	3,000	0	0
Hubbard,		Robert Poinsett,	65	10	9	0	6	10	7	15	5	20	72	800	600	'91	3,000	0	0
Huntington,		Dr. Wm. O. Spencer,	60	0	11	0	5	5	2	0	0	0	20	365	†300	'90	2,000	0	0
Ingle Chapel,		Henry J. Cauvel,	75	30	4	0	4	12	9	6	0	35	600	†500	'96	2,000	0	0	
Ione,		Rev. J. L. Jones,	45	0	0	0	0	0	0	0	0	0	170	150	'88	1,000	0	0	
Ironides,		Mrs. S. D. Duncan,	85	42	0	0	3	5	0	0	0	0	8	400	100	'88	1,000	0	0
Lexington,		Karl L. Beach,	0	0	0	0	0	0	0	0	0	0	0	0	0	'88	0	0	0
Malheur,		Martin Richter,	10	0	2	0	2	12	0	0	3	19	58	58	'97	300	0	200	
New Era, St. J.,																			
Ontario,		C. H. Dye,	125	40	71	0	4	86	4	10	0	0	175	1,311	†900	'01	14,300	0	0
Oregon City,		Rev. Burton H. Jones,	35	0	0	0	2	0	0	0	0	0	2	78	60	'80	2,000	0	0
Oswego,		H. E. Cross,	125	40	0	10	0	0	0	0	100	110	300	200	600	'80	600	0	0
Park Place,		John Boyd,	24	0	0	0	2	7	3	0	0	12	78	66	1,903	'86	600	0	270
Pattson Valley,		Mrs. S. A. Lowell,	60	12	0	0	3	2	0	3	0	2	10	633	†750	'86	4,500	0	0
Pendleton,		Fred H. Whitfield,	375	127	895	10	143	1,637	57	55	92	205	3,104	8,552	3,000	'95	101,300	0	7,300

†, Free use of parsonage. a, Missionary aid to salary. † Both rent and aid.

CHURCHES	CITY OR TOWN	CLERGS	MINISTERS		MEMBERS							ADMITTED			REMOVED			BAPT.		
			Name	Ord.	C'd	Ma.	Fe.	To.	Ab.	C.	L.	To.	Di.	L.	De.	To.	Ad.	Inf.	Fam.	
Portland,	Hassalo st.,	1871 Miss Edith A. Wright,				30	81	111	12	12	0	0	1	21	2	24	0	0	60	
"	Mississippi av.,	1887 Mrs. E. V. Russ,	'92	'92	'05	39	73	112	14	14	7	22	29	0	0	2	1	2	200	
"	Sunnyside,	1892 Sylvester C. Pier,	'03	'03	'05	185	125	183	67	67	5	26	31	1	18	36	55	0	6	100
"	Ebenezer,	1896 Nicholas Spady,	'89	'06	'02	102	98	200	0	13	0	0	13	0	0	4	4	0	25	125
"	HIGHLAND,	1891 William H. Barber,	'63	'05	'09	26	49	75	13	13	9	12	17	0	0	1	1	0	25	
"	Laurelwood,	1905 Miss Margaret Hart,	'63	'05	'09	9	20	29	2	2	5	12	17	0	0	1	1	0	25	
"	University Plk.,	1905 Mrs. S. P. Korr,	'05	'06	'02	18	33	51	1	6	4	10	0	1	0	1	2	0	35	
"	Rainier,	1891 Mrs. Laura Hooghkirk,				2	10	12	2	2	2	2	4	0	3	0	3	0	0	9
St. Helens,		1905 Miss Nellie Brown,	'06	'06	'01	19	25	44	7	0	12	12	0	0	0	0	0	0	12	
St. Johns,	Salem, 1st,	1852 William Staiger,	'00	'06	'01	81	205	286	78	4	5	9	1	26	11	38	2	2	150	
"	Central,	1894 Mrs. A. E. McIntire,	'66	'03	'16	37	53	14	7	0	0	7	0	0	0	0	0	4	2	65
Scappoose,		1889 Mrs. Rose E. Watts,	'05	'11	'24	35	4	14	0	14	0	0	1	0	0	1	8	1	100	
Sheridan,		[Vernon W. Cooke, <i>Lic.</i> ]				14	31	45	12	0	0	0	0	0	0	0	0	0	12	
Sherwood,		1906 Chas. T. Hall,				4	11	15	5	0	1	1	0	0	0	6	6	0	20	
Snyrna,	Hubbard,	1890 John J. Yoder,				9	11	20	0	0	0	0	0	2	20	24	0	0	15	
Tualatin,		1859 Alex. R. Thompson,	'92	'98	'02	12	17	29	0	0	0	0	0	0	0	0	0	0	20	
The Dalles,		1893 Miss Ethel Thompson,	'66	'04	'21	37	123	160	45	6	0	6	1	7	2	10	1	0	40	
Willard, Macleay,		1892 Mrs. A. H. Bastian,				21	16	37	6	7	13	0	0	0	0	0	2	0	36	

NAME OF STATE ORGANIZATION: GENERAL ASSOCIATION OF OREGON CONGREGATIONAL CHURCHES AND MINISTERS:  
 NAMES OF CHURCHES DROPPED: Bethel; Hood River, Pine Grove.  
 CHURCHES: *Supplied by*, — Pastors by council, 2; Pastors otherwise, 34; licentiate, 2; supplies, 3; vacant, 15. Total, 56.  
 MINISTERS: Pastors by council, 2; Pastors otherwise, 24. Total 26.  
 Without charge, 11. Total number of ministers, 37.

MEMBERSHIP: No. of males, 1,559; No. of females, 2,896. Total, 4,455.  
 Absent, 968. *Additions*, — on confession, 247; by letter, 221. Total, 468. *Removals*, — death, 41; dismission, 198; revision, 251. Total, 490.  
 BAPTISMS: Adults, 115; infants, 74.  
 FAMILIES: 3,296.  
 SUNDAY SCHOOLS: Members, 4,591.



CHURCHES	SUNDAY SCHOOL		Y. P. S.		BENEFICENCE				SALARIES, VALUES, ETC.							
	Place	Superintendent	Mem.	Mem.	Foreign Miss.	Ed'n Bdg.	Ch. Home Miss.	A. M. S. S.	Min. Aid	Other	Total	Home Exp.	Salary, etc.	Ch. Value of Prop.	Inv. Funds	Amt. of Debt
Port'd, Has'lo st,	W. H. Morrow,	125	33	\$19	\$0	\$37	\$0	\$15	\$0	\$0	\$71	\$951	\$1,000	'71	\$4,000	\$0
" Miss. av.,	M. E. Thompson,	216	45	0	20	20	0	7	0	14	61	1,600	7800	'87	6,000	0
" Sunnyside,	S. C. Pier,	200	67	30	3	54	15	10	2	63	192	2,050	1,200	'95	10,000	0
" Ebenezer,	John Krueger,	250	75	20	30	41	0	9	20	50	190	1,100	7800	1904	9,000	125
" Highland,	J. D. Ogden,	280	72	0	0	50	0	5	0	19	74	1,019	1,200	1903	5,800	0
" Laurelwood,	Mrs. W. Ingalls,	65	20	0	2	4	0	0	0	8	8	315	1907	1,500	0	
" Univ. Park,	Jacob E. Brous,	100	0	2	0	3	0	4	12	0	26	800	1907	3,500	0	
Banier,	Mrs. Laura M. Hooghtkirk,	60	0	0	0	3	0	6	0	0	9	200	7200	'97	2,500	0
St. Helens,		0	0	0	0	0	0	0	0	0	0	0	0	'98	1,000	0
St. Johns,	Paul Rude,	65	20	0	0	10	0	0	0	8	33	1,285	8000	1906	6,500	0
Salem, Ist,	R. J. Hendricks,	175	33	30	0	35	0	25	0	50	140	1,850	1,000	1904	16,886	600
" Central,	Mrs. E. T. McLean,	93	39	0	0	10	0	8	0	17	45	263	4400	'95	2,500	0
Seapoose,	Mrs. Ada Holiday,	50	15	3	0	11	0	0	0	0	19	735	300	'91	1,200	0
Sheridan,		0	0	0	0	0	0	0	0	0	0	0	0	'92	800	0
Sherwood,	Archie Campbell,	0	0	0	0	0	0	0	0	14	20	100	450	'93	700	0
Snyrna,	Mrs. A. R. Watson,	30	0	0	0	0	0	0	0	0	0	40	0	'91	400	0
Tualatin,		0	0	0	0	0	0	0	0	0	0	0	0	'90	1,000	0
The Dalles,	J. M. Patterson,	140	0	10	0	23	0	0	0	0	61	2,156	1,700	'92	8,000	0
Willard,	W. J. Kissling,	34	39	0	0	20	3	9	0	13	45	193	150	'95	1,200	0
Willsburg,	Jehnar Mason,	10	10	2	20	0	5	10	0	10	57	44	0	'93	2,000	0

p, Free use of parsonage. a, Missionary aid to salary. † Both rent and aid.

YOUNG PEOPLE'S SOCIETIES: Societies, 31; members, 1,159.  
 CONTRIBUTIONS: No. of churches contributing, 52. Foreign Missions, \$1,489; Education, \$79; Church Building, \$682; Home Missions, \$2,481; American Missionary Association, \$134; Sunday Schools, \$275; Ministerial Aid, \$186; Other, \$841. Total, \$6,176.  
 HOME EXPENSES: No. of churches reporting, 48; amount, \$41,588. INCREASE: Sunday School members, 221; Value of Property, \$13,792; Amount of Debt, \$724.  
 DECREASE: Churches, 2; Members, 9; Benevolence, \$727; Home Expense, \$8,187.

For Fifth-Year Statistics see General Summaries.

PENNSYLVANIA.

STATE ASSOCIATION OF CONGREGATIONAL CHURCHES. Organized Oct. 14, 1886. OFFICERS: Rev. Charles L. Kloss, Philadelphia, moderator; Rev. C. Thurston Chase, Meadville, statistical secretary; Thomas Addenbrook, Braddock, treasurer. SESSION OF 1907: Kane, June 11, 12, 13.

CHURCHES		CLERKS		MINISTERS		MEMBERS				ADMITTED			REMOVED			BAPT.				
City or Town	Org.	Name	Name	Ord.	C'd	Ma.	Fe.	To.	Ab.	C.	L.	To.	Di.	L.	De.	To.	Ad.	Inf.	Fam.	
Albion,	1893	Mrs. Cina Adams,	John H. Barnett, p.	'83	'05	7	14	21	0	0	0	0	0	0	0	0	0	0	0	12
Allegheny, Slavonic,	1901	Miss E. Mercel,	Andrew Kovac, p.	'01	'06	18	18	32	11	2	1	3	1	0	0	2	0	0	2	35
Arnot,	1888	Isaac Spurling,	Richard C. Jenkins, p.	'01	'06	18	22	40	3	4	1	5	0	0	0	0	3	7	14	
Ashland,	1857	Miss Marie Wittig,				14	25	39												
Audenried,	1868	Miss Ida M. Lewis,	Ivor Thomas, p. c.	'79	'00	16	38	54	1	0	0	0	1	3	6	10	0	2	31	
Bangor,	1873	Dea. Robt. R. Hughes				41	59	100		0	3	3	4	3	0	7	0	15		
Blossburg, 1st,	1842																			
Blossburg, 2d,	1886	H. T. Evans,	D. Thomas Williams, p.	'83	'05	28	62	90	14	6	0	6	2	1	0	3	0	4	40	
Braddock, 1st,	1888	Mrs. Thos. Addenbrook,	John Kershaw, p.	'73	'06	56	68	126	27	3	1	4	0	5	0	5	1	3	50	
" Slavonic,	1896	George Hankovsky,	A. J. Moncol, p. c.	'06	'06	25	23	48	11	13	2	15	1	2	1	4	0	5	12	
Carbondale,	1831	John L. Goodwin,	Joshua C. Luke, p.	'99	'04	30	70	100	15	3	6	9	2	1	6	9	2	7	66	
Catsauna,	1882	Dea. Thos. D. Williams,	David F. Davies, p. c.	'00	'05	9	27	36	0	4	4	4	0	0	0	1	4	2	22	
Centerville,	1859	Wallace L. Dowler,				42	50	92	25	2	3	2	3	2	0	5	1	0	25	
Chandler's Valley, Swed.,	1883	Victor Ramborg,	Oscar Frederiek Koch, p.	'00	'06	24	28	52	3	0	2	2	0	2	3	5	0	1	40	
Charleston, Wellsboro,	1840	Dea. Thos. J. Davies,	John G. Sibson, p.	'91	'05	24	37	61	2	10	0	10	1	4	0	5	0	2	25	
Clifford, Welsh Hill,	1834	Miss Irene Morgan,	Robert C. Williams, p.	'98	'03	34	53	87	6	0	0	3	5	0	8	0	0	40		
Coaldale, 1st,	1865	Mrs. W. P. Smith,				15	57	72	0	15	0	15	2	0	0	11	13	0	10	45
" 2d,	1892	Thos. W. Griffith,	[Francis M. Hall, Pres.]	'91	'06	25	33	58	2	0	0	0	3	0	0	6	3	0	35	
Conneaut,	1873	Charles B. Cory,				14	20	34	2	2	1	3	0	0	0	1	0	20		
Corry,	1875	David Barlow,				12	42	54	6	0	0	1	7	26	34	0	0	16		
Delta,	1855	John W. Jones,				26	32	58	0	0	0	0	8	0	0	0	0	25		
Du Bois, Swedish,	1898	Werner Erikson,	August J. Lindquist, p.	'99	'04	25	30	55	6	2	4	6	0	2	0	2	0	13	40	
Duquesne, Slavonic,	1901	John Mizik,	Andrew Gavlik, p. c.	'01	'89	34	30	64	8	2	1	3	1	0	0	0	4	26		
Ebensburg, 1st,	1797	C. T. Roberts,	J. Twynson Jones, p.	'84	'98	140	205	345	45	3	8	11	0	4	0	5	2	0	100	
" North,	1830		James Jenkins, p.	'92	'03	29	25	54	0	0	2	2	0	3	0	3	0	2	21	
" South,	1867	Isaac J. Hughes,	James Jenkins, p.	'92	'03	47	34	81	4	0	0	0	2	3	0	3	0	1	20	
Edwardsdale, Welsh,	1868	Dea. Wm. L. Roberts,	Thomas C. Edwards, p. c.†	'71	'78	240	345	585	0	6	5	11	10	5	41	56	0	18	220	
Edwardsdale, Bethesda,	1886	Robert R. Hill,	John W. Norris, p.	'84	'05	48	120	168	22	0	6	6	4	2	0	6	6	8	90	
Forest City,	1889																			
Fountain Springs,	1885	Robt. R. Seitzinger,	Harry J. Deiss, p.	'04	'01	21	45	66	7	13	0	13	0	1	0	1	0	7	60	
Glen Lyon,	1887	John J. Thomas,	Benj. J. Williams, p.	'06	'05	12	19	31	0	27	11	38	1	2	2	5	1	5	16	
Glendon,	1903	H. V. Strickland,	George R. Lockwood, p. c.	'93	'03	40	64	104	5	21	11	38	4	1	0	3	1	6		
Harford,	1800	Fred. D. Wilmarth,	William Usher, p.	'85	'04	57	117	154	0	2	2	4	2	1	0	3	1	0	30	
Hornstead,	1888	Daniel Thomas,	Benjamin James, p.	'98	'04	13	33	46	0	0	6	6	1	3	0	3	0	0	30	
Horatio,						7	12	19	5	1	0	1	1	2	0	4	0	0	12	
Hunterville,																				

† O. I.loyd Morris, assoc. p.

CHURCHES	SUNDAY SCHOOL				BENEFICENCE							SALARIES, VALUES, ETC.				
	Members	Young People's Societies, Mem.	Foreign Missions	Education	Church Bldg.	Home Missions	Am. Miss. Association	Conf. S. S. and Pub. Soc.	Ministerial Aid	Other Charities	Total	Home Expenditure	Salary, etc.	Date Erection	Value Church Property	Investment Funds
Albion,	28	0	\$0	\$0	\$3	\$0	\$0	\$0	\$0	\$0	\$3	\$	\$†	\$2,500	\$0	\$0
Allegheny,	90	39	0	0	0	14	0	0	0	28	42	258	a800	3,300	0	90
Arnot,			0	0	0	3	0	0	0	0	3	540	530			75
Ashland,	91	52	10	0	0	20	0	0	0	0	30	734	p	3,000	0	0
Audenried,	107	50	0	0	0	8	0	0	0	0	8		420	11,000	0	1,500
Bangor,																
Blossburg, 1st,	129	30	0	0	0	14	0	3	0	0	17	1,190	a600	*4,000	0	500
2d,	120	36	18	28	17	12	15	33	3	21	147	1,153	1,000	*50,000	0	2,000
Braddock, 1st,	50	14	0	0	0	24	0	0	5	29	58	899	a600	*7,000	0	3,000
Rev. A. J. Moncol,	100	30	0	0	109	11	0	0	0	5	125	1,438	t660	*17,350	0	1,300
Carbondale,	57	0	0	0	0	13	0	0	0	3	16	550	a360	*10,000	0	0
Catsauqua,	50	0	0	7	0	0	0	0	0	0	7	75		*1,500	0	0
Centerville,	33	0	2	0	0	9	0	3	0	26	40	310	310	1905	0	0
Chandler's Val.,	50	0	0	0	0	5	0	0	5	5	12	527		*1,500	0	0
Charleston,	50	0	0	0	0	0	0	0	0	0	0	322	p	7,500	1,000	0
Clifford,	35	0	0	0	0	0	0	0	3	0	3	806	540	2,000	0	0
Mrs. W. H. Davis,	140	25	5	0	0	0	0	3	0	0	8	560	a500	*4,000	100	500
Coaldale, 1st,	84	0	0	0	10	10	0	10	0	0	32	900	208	*2,000	0	0
2d,																
Harry Weaver,	40	26	10	0	0	0	4	8	10	0	0	0		*6,000	0	0
M. T. Donaldson,	57	0	5	0	0	8	0	0	0	0	13	850	a500	*6,000	0	0
David Barlow,	40	15	0	0	5	5	0	0	0	0	11	850	t480	1903	7,000	0
Griffith Griffiths,	75	12	0	0	0	19	0	0	0	35	54	1,134	a800	1902	3,000	2,500
Werner Erikson,	90	35	4	3	40	10	4	4	4	26	95	430			0	0
Rev. Andrew Gavlik,	150	50	58	12	10	45	40	10	10	40	225	3,000	p1,300	20,000	0	0
Herman T. Jones,	75	0	0	0	0	10	2	0	5	0	17	400	p300	3,000	0	0
North,	92	0	0	0	0	5	0	0	0	31	36	725	300	*2,500	0	0
George Thomas,	75	0	0	0	0	0	0	0	0	0	0	0				
Harry M. Jones,	650	280	75	5	130	120	10	10	6	59	315	2,894	p1,800	30,000	0	2,400
Rees S. Davies,	236	20	10	0	0	27	14	5	0	0	56	1,700	p900	8,000	0	250
Robert R. Hill,																
Bethesda,	110	90	2	1	1	9	1	1	0	7	22	898	500	*8,000	0	300
Forest City,	40		0	0	3	0	0	24	3	0	30	276	276	1902	2,600	1,000
Fountain Spr'gs,	150	45	0	0	0	0	0	0	0	0	0	5,000				
Glen Lyon,																
Morgan H. Jenkins,	28	30	7	0	0	4	0	4	0	0	15	960	p800	5,000	1,000	0
O. M. Waite,	59	9	1	0	0	0	0	0	0	0	11	142	520	*2,000	0	0
Edward Llewellyn,																
Harford,																
Homesead,																
Horatio,																
Hunterville,																

p, Free use of parsonage. a, Missionary aid to salary. † Both rent and aid. \* No parsonage.



CHURCHES	SUNDAY SCHOOL		V.P.S.		BENEFICENCE						SALARIES, VALUES, ETC.							
	Place	Superintendent	Mem.	Mem.	Foreign Miss.	Ed'n Bldg	Ch. Home Miss.	A. M. S. S.	Min. Aid	Other	Total	Home Exp.	Salary, etc.	Ch. Rec.	Value of Ch. Prop.	Inv. Funds	Am't. of Debt	
Jermyn,			90		0	0	0	0	0	0	264	\$	900	91	*20,000	\$	0	
Johnstown,	Frank Herzog,		233		31	17	23	258	15	8	185	\$	1,200	88	18,000	\$	0	
Kane,	W. P. Eckels,		50		0	0	0	30	15	4	10	\$	1,200	85	15,000	\$	0	
Lander,	C. E. Mix,		60		0	0	0	0	3	0	0	\$	500	71	*2,000	\$	0	
Lansford,	Henry Jones,		340		15	0	0	37	10	36	12	\$	1,700	81	15,000	\$	0	
Le Raysville,	Richard M. Reese,		92		25	0	0	28	8	5	17	\$	500	56	5,000	\$	1,500	
Lindsey,	Howell Powell,											\$						
McKeesport, 1st,												\$						
" "												\$						
Mahanoy City,	William J. Miles,		89		0	0	0	0	0	0	25	\$	900	96	12,000	\$	0	
Meadow,	Lewis Walker,		200		53	9	7	94	30	0	262	\$	1,500	87	35,000	\$	0	
Milroy,	James C. McNitt,		315		50	0	0	0	14	23	87	\$	1,500	85	10,000	\$	0	
Miners Mills,	Hugh Price,		175		10	0	10	5	5	0	48	\$	1,850	95	10,600	\$	300	
Minersville,	Thomas R. Richards,		200		0	0	0	12	10	3	7	\$	2,100	47	20,000	\$	1,600	
Monessen,												\$						
Monterey,												\$						
Mount Carmel,	Edward Parry,		255		0	0	10	0	10	0	60	\$	1,253	97	6,000	\$	200	
Nanticoke, Mor.,	John Reese,		40		0	0	0	0	0	0	0	\$	600	87	*12,000	\$	4,600	
Bethel,	Joseph Jones,		60		0	0	15	5	0	0	35	\$	1,500	88	*9,000	\$	0	
Neath,	Dea. Samuel Davis,				0	0	0	8	0	0	37	\$	700	72	5,000	\$	400	
Newcastle,	J. C. Davies,		300		0	0	0	30	0	0	60	\$	4,021	88	2,500	\$	1,000	
Olyphant,	John P. Williams,				0	0	0	30	0	0	30	\$	800	600	*5,000	\$	0	
Parsons,												\$						
Philadelphia, C.,	Philip Moore, M.D.,		250		1,449	46	158	454	273	13	84	\$	4,000	73	150,000	\$	11,000	
" "	James A. Longstreet,		368		100	151	10	181	10	30	147	\$	3,222					
" "	Harry Shaw,		360		40	47	3	18	10	3	90	\$	13,000	1,500	1907	*40,000	\$	8,000
" "	W. Ira Keel,		500		35	0	12	10	3	2	20	\$	2,129	800	1904	*25,000	\$	5,000
" "	Dea. Wm. C. B. Hickman,		600		200	10	10	10	10	10	380	\$	3,800	1,200	1904	*32,000	\$	0
" "	Snyder av.,		280		0	0	0	0	0	0	0	\$	13,000	800	*20,000	\$	0	
" "	Pilgrim,		83		20	0	0	0	0	0	25	\$	4,903	1906	*5,000	\$	0	
" "	Edwin Williamson,		79		38	0	0	0	0	0	6	\$	1,100	600	*1,600	\$	13,000	
" "	George W. Dawley,		9		23	4	0	0	0	0	26	\$	1,045	600	*	\$	0	
" "	William J. Truitt,				0	0	0	9	15	0	39	\$	13,500	2,000	1905	*15,000	\$	24,000
Pittsburg 1st,	D. J. Evans,		135		30	5	0	5	5	0	20	\$	1,600	1,200	*68	*5,000	\$	0
" "	Wm. E. Morgan,											\$						
" "												\$						
" "												\$						
" "												\$						
Pittston, West,	Wm. J. Neighbor,		131		29	0	0	10	0	4	65	\$	1,551	1,000	94	12,000	\$	1,000
" "	William B. Evans,		185		75	20	0	13	0	0	70	\$	2,226	1,804	1901	14,000	\$	0
" "	John Davis,		150		30	0	0	1	0	1	0	\$	2,700	1,900	*83	11,000	\$	3,300
Plymouth, W.,	Thomas R. James,		250		75	10	0	32	5	0	102	\$	1,608	1,047	*75	*13,000	\$	0

p. Free use of parsonage. a, Missionary aid to salary. \* No parsonage.

CHURCHES	CLERKS		MINISTERS		MEMBERS				ADMITTED				REMOVED				BAPT.			
	City or Town	Org.	Name	Name	Ord.	C'd	Ma.	Fe.	To.	Ab.	C.	L.	To.	Di.	L.	De.	To.	Ad.	Inf.	Fam.
Plymouth, Pilgrim,		1884	William Rosser,	James A. Jones, p.	'77	'01	42	144	186	10	2	2	4	2	1	11	14	1	1	90
" Eln,		1891	Job Habblett,	Ernest E. Clark, p.	'00	'06	20	35	55	0	0	0	0	1	10	2	13	1	15	55
Pottsville,		1845																		
Randolph, Guy's Mills,		1825	Miss Gertrude A. Wood,	George Jones, p.	'00	'06	42	61	103	12	0	0	0	2	3	0	5	0	0	76
Rendham,		1887	Miss Blanche Beagle,																	
Renevo, Swedish,		1889	P. J. Anderson																	
Riceville,		1858	Mrs. Vella M. Payne,																	
Ridgway, 1st,		1880	L. A. Hamblen,																	
" Swedish,		1884																		
Rochester, Providence,		1892	Addison W. Whistler,	A. J. Freedlund, p.	'99	'99	110	176	286	39	5	3	8	4	27	0	31	0	0	32
Scranton, 1st,		1855	Robert R. Williams,	Joseph H. Bausman, p. c.	'83	'92	45	109	154	0	8	0	8	2	22	0	24	0	5	55
" 2d,		1856	John R. Jones,	James Williams, p.	'97	'06	170	108	278	3	0	13	13	9	6	3	18	0	0	120
" Tabernacle,		1882	Mrs. Lizzie A. Evans,	David Jones, p. c.	'83	'90	102	246	348	0	6	6	12	8	4	4	16	0	0	156
" Puritan,		1886	Evan G. Reese,	Thos. A. Humphreys, p.	'81	'02	139	292	431	0	20	1	21	3	15	0	18	7	12	220
Shamokin,		1894	Thomas Evans,	William R. Edwards, p.	'81	'06	94	171	265	0	15	16	31	5	6	9	29	0	0	200
Sharon,		1864	David I. Davies,	Rees J. Rees, p. c.	'91	'00	100	150	250	0	2	5	7	1	2	38	4	1	12	150
" South,		1854	John J. Thomas,	William T. Williams, p.	'84	'06	26	64	90	0	3	3	6	3	0	2	5	0	7	43
Shenandoah,		1902		John B. Jones, p.	'98	'06	60	80	140	0	2	4	6	0	4	4	8	0	0	60
Smithfield, East,		1861	Miss Susan R. Peck,	Owen Thomas, p. c.	'95	'04	60	80	140	0	50	10	60	2	0	1	3	5	18	100
Slatonburg,		1801																		
Spartansburg,		1859	John A. Morris,	[Albert B. Scofield, Pres.]	'98	'06	30	69	99	19	4	0	4	2	3	0	5	3	0	46
Spring Brook, Yostville,		1875	William W. Jones,	William Davis, p.	'85	'06	35	80	115	0	18	9	27	4	1	11	16	0	1	121
Spring Creek, West,		1869	Mrs. A. J. Deming,																	
Stockdale, Slavonic,		1846	Mrs. Ada Donaldson,	George W. More, †			14	15	29	8	0	0	0	1	2	0	3	0	0	11
Susquehanna,		1882	Miss Anna Killiard,				6	25	31	0	1	0	1	0	1	0	1	0	0	15
Taylor,		1900	W. H. McCannon,	Roscoe W. Vining, p.	'00	'05	41	104	148	24	5	5	10	1	3	0	4	0	0	95
" Feltsville,		1872	Samuel C. Evans,				31	52	83	0	5	9	14	1	7	8	16	0	2	40
Titusville, Swedish,		1894	L. A. Wilson,	Frank Nelson, p.	'89	'06	16	23	39	6	6	0	6	0	0	3	3	0	4	38
Wanamie,		1868	John H. Williams,	Benjamin J. Williams, p.	'06	'06	8	17	25	0	9	2	11	1	0	0	1	0	3	12
Warren, West,		1884																		
Wheatland,		1890	Frank Hagberg,	A. J. Isakson, p.	'91	'06	52	79	131	8	10	0	10	1	0	4	5	0	15	60
Wilkesbarre, 1st, Welsh,		1872	James Jarrett,	Thomas M. Griffiths, p.	'74	'82	5	13	18	0	0	3	3	0	0	3	3	0	0	
" 2d,		1869																		
Williamsport,		1883	John R. Davies,	Ebenezer J. Morris, p. c.	'71	'89	103	182	285	0	20	1	20	1	13	33	47	0	4	55
Williamstown,		1885	Dea. E. Thomas,	D. Emory Burtner, p. c.	'90	'04	76	121	197	29	21	8	29	1	6	1	8	7	1	100
Wind Gap,		1889																		
		1891	William T. Peters,	Ivor Thomas, p.	'79	'00	15	21	36	0	0	0	0	0	1	0	1	0	1	19

† Died February, 1906.

CHURCHES	SUNDAY SCHOOL		Y. P. S.		BENEFICENCE							SALARIES, VALUES, ETC.						
	Place	Superintendent	Mem.	Mem.	Foreign Miss.	Ed'n Edg.	Ch. Edg.	Home Miss.	A. M. S. S.	Min. Aid	Other	Total	Home Exp.	Salary, etc.	Ch. Erec.	Value of Ch. Prop.	Inv. Funds	Amt. of Debt
Plymouth, Ph., Elm,	Rees Lumley, William Buckingham,		265	95	\$5	\$0	\$0	\$18	\$0	\$6	\$0	\$12	\$41	\$1,387	'85	*\$14,000	\$0	\$0
Pottsville,			258	103	0	0	0	3	0	5	0	0	8		'86	10,000	0	5,000
Randolph,	Mrs. E. M. Querry,		95	24	0	0	0	5	0	0	0	0	5	625	'71	4,000	1,250	0
Rendham,	James Rossar,		30	0	0	0	0	0	0	0	0	0	0		'88	*		300
Riceville,	W. B. Noyes,		150	40	106	46	7	69	69	63	92	0	452	4,942	'68	3,000		
Ridgway, 1st, <i>Sued.</i> ,	J. P. Johnson,		20	62	0	0	0	0	0	0	0	200	200	1,100	'82	4,500		4,827
Rochester,	Howard Bliss,		170	30	0	0	0	0	0	17	0	0	17	800	'86	25,260		2,000
Seranton, Prov.,	James Lewis,		250	50	20	2	10	27	3	2	5	45	114	3,822	'90	15,000		0
" 1st,	S. R. Jones,		165	10	0	5	10	0	0	0	0	0	25	3,326	'56	22,000	100	0
" Plymouth,	H. A. Parsons,	m	623	29	0	6	16	18	0	0	0	172	241	2,390	'93	*\$5,000		2,000
" Tabernacle,	Henry B. Evans,		210	75	0	0	0	0	0	0	0	75	75	2,691	'88	2,200		4,375
" Puritan,	Henry L. Davis,		45	10	10	5	10	35	10	25	5	10	110	2,000	'92	15,000		1,400
Shamokin,	David I. Davies,		138	0	0	0	0	6	0	0	0	6	1,228	456	'94	*\$11,000		0
Sharon,	John J. Thomas,		50	35	3	0	5	4	0	0	0	12	926	600	'91	*\$9,000		0
" South,	Evan Owens,		225	50	0	0	0	5	0	0	0	5	4,000	3,750	'96	*\$8,000		4,500
Shenandoah,	Miss Lou E. Phelps,		70	14	33	0	0	5	5	0	0	3	46		'66	3,500		0
Smithfield,	Richard O. Roberts,		125	0	0	0	0	0	0	0	0	0	0	375	'83	9,000		400
Slatington,	Evan T. Bowen,		18	0	0	0	0	9	0	0	0	16	25	100	'83	1,700		0
Spartansburg,	Henry J. Spenser,		119	29	0	0	0	0	0	0	3	0	3	48	'82			0
Spring Brook,	Rev. R. W. Vining,		120	24	3	0	3	10	0	5	0	4	25	1,580	'95	*2,500		0
Spring Creek, W.,	J. J. Williams,		80	40	5	0	0	5	0	2	0	0	12	544	'72	5,000		8,000
Stoekdale,			36	0	0	0	5	5	0	0	0	68	78	1,264	'53	1905		0
Sasquehanna,	Elof Nelson,		40	30	0	0	0	0	0	0	0	0	135	100	'88	5,098		750
Taylor,	Owen E. Evans,		75	30	20	0	0	42	17	0	0	44	123	1,200	'88	*20,000		0
" Feltsville,	S. Pearson,		0	0	0	0	0	0	0	0	0	0	0	56	'00			0
Titusville,			135	50	20	0	0	5	0	0	0	33	58	700	'83	*5,000	600	0
Wannamie,	John E. Thomas,		203	166	24	0	4	11	0	7	0	0	46	2,050	'88	15,000		1,000
Warren, West,	John B. Otts,		166	60	12	10	10	60	10	3	3	0	108	3,426	'94	24,000		16,500
Wheatland,	W. T. Peters,		0	0	0	0	0	0	0	0	0	0	0	366	'97	2,000		700
Wheatland, <i>Sued.</i> ,			0	0	0	0	0	0	0	0	0	0	0		'00			
Wilks' sb'te, 1st, W.,			0	0	0	0	0	0	0	0	0	0	0		'00			
" 2d, <i>W'clsh.</i> ,			0	0	0	0	0	0	0	0	0	0	0		'00			
Puritan,			0	0	0	0	0	0	0	0	0	0	0		'00			
Williamsport,			0	0	0	0	0	0	0	0	0	0	0		'00			
Williamstown,			0	0	0	0	0	0	0	0	0	0	0		'00			
Wind Gap,			0	0	0	0	0	0	0	0	0	0	0		'00			

P, Free use of parsonage. a, Missionary aid to salary. † Both rent and aid. \* No parsonage.

## PENNSYLVANIA SUMMARY.

NAME OF STATE ORGANIZATION: PENNSYLVANIA STATE ASSOCIATION OF CONGREGATIONAL CHURCHES.  
 NAMES OF CHURCHES ADDED: Philadelphia, Union; Philadelphia, Puritan.  
 NAME OF CHURCH DROPPED: Cambridge Springs.  
 CHURCHES: *Supplied by*, — Pastors by council, 24; pastors otherwise, 52; licentiates, 1; supplies, 3; vacant, 36. Total, 116.

MINISTERS: Pastors by council, 24; pastors otherwise, 52; supplying churches, 2. Total, 78.  
 MEMBERSHIP: No. of males, 4,959; No. of females, 8,384. Total, 13,343.  
 Absent, 844. *Additions*, — on confession, 674; by letter, 384. Total, 1,058. *Removals*, — death, 176; dismissal, 376; revision, 391. Total, 943.

BAPTISMS: Adults, 103; infants, 660.



## PENNSYLVANIA SUMMARY.

**FAMILIES:** 7,353.  
**SUNDAY SCHOOLS:** Members, 12,318.  
**YOUNG PEOPLE'S SOCIETIES:** Societies, 65; members, 3,315.  
**CONTRIBUTIONS:** No. of churches contributing, 86. Foreign Missions, \$2,418; Education, \$214; Church Building, \$697; Home Missions, \$1,937; American Missionary Association, \$644; Sunday Schools, \$411; Ministerial Aid, \$357; Other, \$2,881. Total, \$9,559.

For Fifth-Year Statistics see General Summaries.

**HOME EXPENSES:** No. of churches reporting, 88; amount, \$175,735.  
**INCREASE:** Churches, 1; Benevolence, \$1,867; Home Expense, \$29,428.  
**DECREASE:** Members, 344; Sunday School members, 1,621.  
**LEGACIES:** Philadelphia, Central, \$26,500; Germantown, \$500; Ridgway, 300; Scranton, Tabernacle, \$100. Total, \$27,400.

PORTO RICO.  
No State Organization.

CHURCHES		CLERKS		MINISTERS		MEMBERS			ADMITTED			REMOVED			BAPT.				
City or Town	Org.	Name	Name	Ord.	C'd	Ma.	Fe.	To.	Ab.	C.	L.	To.	Di.	L.	De.	To.	Ad.	Inf.	Fam.
Fajardo,	1901	Miss Georgina Oquendo,	John Edwards, <i>p.</i>	'71	'90	35	73	108	2	31	1	32	2	0	25	27	13	3	
Humacao,	1901	Antonio Castro,	Otto J. Scheibe, <i>p.</i>	'01	'04	65	55	120	25	15	0	15	1	1	106	104	39	10	
Juncos,	1902	Antonio Herrera,	Otto J. Scheibe, <i>p.</i> <sup>a</sup>	'01	'04	52	16	68	2	12	0	12	1	3	56	60	20	2	
Las Cabezas,	1904	Miguel Robles,	John Edwards, <i>p.</i>	'71	'04	33	42	75	0	13	0	13	0	0	0	0	0	3	5
Luquillo,	1905		{Carmelo Maldonado, <i>Lay.</i> }	'05	'07	11	18	0	6	0	0	6		5	5	0	0	3	
Yabucayo,	1906		Otto J. Scheibe, <i>p.</i> <sup>b</sup>	'01	'04	25	13	38	0	36	2	38	0	0	19	19	39		

<sup>a</sup> [Manuel Crespo, *Lay.*]

<sup>b</sup> [Macario Rodriguez, *Lay.*], '05.

NAME OF STATE ORGANIZATION: None.

CHURCHES: *Supplied by*, — Pastors by council, 0; pastors otherwise, 5; supplies, 1. Total, 6.

MINISTERS: Pastors by council, 0; pastors otherwise, 2; Total, 2. Without charge, 0. Total number of ministers, 2.

MEMBERSHIP: No. of males, 217; No. of females, 210; Total, 427. Absent, 29. *Additions*, — on confession, 113; by letter, 3. Total, 116.

*Removals*, — death, 4; dismission, 4; revision, 211. Total, 219.

BAPTISMS: Adults, 114; infants, 23.

SUNDAY SCHOOLS: Members, 60.

RHODE ISLAND.

CONGREGATIONAL CONFERENCE OF: Organized May 3, 1809. OFFICERS: Rev. James E. McConnell, Providence, moderator; Rev. Charles F. Roper, Riverpoint, acting statistical secretary; Arthur W. Claffin, Providence, treasurer. SESSION OF 1907: Smithfield Avenue Church, Pawtucket, May 21-22.

CHURCHES		CLERKS		MINISTERS		MEMBERS			ADMITTED			REMOVED			BAPT.				
City or Town	Org.	Name	Name	Ord.	C'd	Ma.	Fe.	To.	Ab.	C.	L.	To.	Di.	L.	De.	To.	Ad.	Inf.	Fam.
Auburn, <i>Swedish</i> ,	1895	C. E. Nyström,	Peter J. Carlson, <i>p.</i>	'03	'05	29	29	58	8	0	3	3	0	2	7	9	0	6	31
Barrington,	1664	Miss Harriet A. Rea,	Martin L. Williston, <i>p.</i>	'70	'99	46	99	145	44	0	2	2	4	7	0	11	0	0	130
Bristol,	1687	Robert McCaughey,	T. Newton Owen, <i>p. c.</i>	'97	'98	114	256	370	63	1	4	5	3	1	0	7	0	2	180
Central Falls,	1845	Arthur T. Rathin,	James H. Lyon, <i>p. c.</i>	'63	'67	88	185	273	25	2	1	3	11	4	0	15	0	3	200
Chapcentral,	1846	Mrs. Geo. A. Harris,	Frank J. Nash, <i>p.</i>	'94	'05	32	68	100	15	19	4	23	2	3	0	5	18	0	50
Cranston,	1873	William O. Towne,	Richard K. Wickett, <i>p.</i>	'77	'92	25	48	73	17	0	0	0	0	0	0	0	0	0	34
"	1894	Benj. T. Peck,	Merritt A. Farrer, <i>p.</i>	'98	'04	19	39	58	0	1	0	1	2	7	0	9	1	0	200
"	1890	Miss Clara G. Hawkinson,	Conrad M. Mollandor, <i>p.</i>	'06	'06	31	42	76	13	1	0	1	2	2	2	6	2	3	25
East Greenwich, <i>Swedish</i> ,	1894	Frank Johnson,	Anders Oscar Peterson, <i>p.</i>	'95	'03	21	38	59	8	6	0	6	0	2	0	2	0	5	125
East Providence, Newman,	1643	George H. Carpenter,	Leonard Z. Ferris, <i>p.</i>	'65	'88	66	129	195	56	0	1	1	4	1	0	5	0	1	215
"	1881	Theodore C. Hudson,	Frank Louis Bristol,	'75	'07	35	83	118	49	1	1	2	0	8	0	8	0	0	80
"	1880	Sylvester M. Bullong,	Charles E. Gordon, <i>p.</i>	'76	'02	34	56	90	29	4	1	5	3	2	2	2	7	3	0
"	1904	Mrs. Sarah E. Kent,	[Levi S. Hoffman, <i>Bapt. Stud.</i> ]	'05	'11	22	33	2	0	1	1	1	1	3	0	4	0	0	34
"	1695	Bermon E. Helme,	Charles F. Redfield, <i>p.</i>	'99	'05	31	62	93	26	2	3	5	0	2	0	2	0	0	65

CHURCHES	SUNDAY SCHOOL		BENEFICENCE				SALARIES, VALUES, ETC.												
	Place	Superintendent	Mem. Mem.	Y.P.S.	Foreign Miss.	Ed'n	Ch. Bdg]	Home Miss.	A.M. A.	S. S.	Min. Aid	Other	Total	Home Exp.	Salary, etc.	Ch. Rec.	Value of Prop.	Inv. Funds	Amt. of Debt
Fajardo,	Miss Jane A. McLiver,		60					\$	12				\$	\$100	a1,000	1905	\$6,300		
Huacaco,	Rev. Otto J. Scheibe,													21			1,200		
Juncos,														5					
Las Cabezas,																			
Luquillo,																			
Yabucoa,	Macario Rodriguez,																		

a, Missionary aid to salary.

CONTRIBUTIONS: No. of churches contributing, 2. American Missionary Association, \$26. Total, \$26.  
 DECREASE: Benevolence, \$26; Value of Property, \$200.  
 INCREASE: Members, 93; Sunday School members, 147; Home Expense, \$2.

For Fifth-Year Statistics see General Summaries.

CHURCHES	SUNDAY SCHOOL		BENEFICENCE				SALARIES, VALUES, ETC.												
	Place	Superintendent	Mem. Mem.	Y.P.S.	Foreign Miss.	Ed'n	Ch. Bdg]	Home Miss.	A.M. A.	S. S.	Min. Aid	Other	Total	Home Exp.	Salary, etc.	Ch. Rec.	Value of Prop.	Inv. Funds	Amt. of Debt
Auburn,	John B. Nyström,		75	21	\$	\$0	\$0	\$5	41	\$0	0	0	\$5	\$924	\$600	48	\$2,700		\$1,100
Barrington,	Fredorick P. Church,		160	0	175	0	33	157	41	18	18	24	466	1,499	800	406	15,000	2,603	0
Bristol,	Chandler H. Coggeshall,		155	75	210	0	35	171	37	0	0	168	621	2,500	1,200	56	60,000	15,000	1,900
Central Falls,	Robert Cushman,		358	40	603	35	62	3,350	275	113	50	0	4,488	3,634	1,600	78	*40,000	3,000	0
Chapachet,	Stephen C. Irons,		80	50	52	5	4	36	10	5	3	58	173		a900	46	7,000	2,500	0
Cranston, How'rd	Dea. John B. F. King,		86	26	0	0	0	12	0	0	0	5	17	829	700	72	6,000		200
Edgewood,	Benjamin T. Peck,		160	0	0	0	0	0	0	0	0	11	11		1,200	1,903	20,000		6,500
Crompton,	Edwin S. P. Hawkinson,		45	17	68	0	6	0	5	0	0	17	23	665	a180	493	5,350		1,600
E. Greenwich,	Frank Johnson,		201	59	155	5	10	237	20	10	9	52	498	1,732	1,000	95	*3,254		405
E. Providence, N.	Arthur C. Bradley,		221	0	0	0	3	2	2	0	0	20	27	1,400	a1,000	1,904	10,000		0
" Riverside,	Mrs. Carrie Kingstord,		130	36	28	0	0	19	0	7	0	20	74	1,182	a900	89	8,000		0
" United,	Edwin R. Gordon,		86	51	30	0	0	0	0	0	0	0	30	300	200	800	*500		393
" Hope,	Thomas C. Carpenter,		65	30	330	28	69	173	90	10	0	145	845	1,200	1,000	20	*5,000		5,000
Kingston,	Herbert I. Wells,																		

a, Missionary aid to salary. \* No parsonage

CHURCHES		CLERKS		MINISTERS		MEMBERS				ADMITTED				REMOVED				BAPT.		
City or Town	Org.	Name	Name	Ord.	C'd	Ma.	Fe.	To.	Ab.	C.	L.	To.	Di.	L.	De.	To.	Ad.	Inf.	Fam.	
Little Compton, United,	1704	James W. Coombs,	Clair F. Luther, p.	'92	'05	25	51	76	24	5	4	9	1	1	0	2	4	1	60	
Newport, United,	1833	Dea. A. R. Manchester,	James Austin Richards, p.c.	'04	'05	103	229	332	35	15	7	22	3	3	0	6	10	11	235	
Union,	1824	H. L. Jamison,	E. F. Barrow, p.	'03	'06	32	84	116	12	1	0	1	2	0	0	2	0	3	14	
Pawtucket, 1st,	1829	Dea. Elmer J. Hosmer,	Frank J. Goodwin, p. c.	'88	'99	148	309	457	61	18	9	27	3	4	0	7	6	4	350	
"	1882	Mrs. Willard A. Brackett,	Eric L. Goodin,	'93	'05	155	426	581	122	1	0	1	9	11	16	36	1	12	1000	
"	1892	Smithfield av.,	Olaf Ohlsen, p.	'02	'06	39	61	100	6	9	6	15	0	0	6	0	0	12	230	
"	1892	Andrew Emanuel Johnson,	J. Warner Fobes, p. c.	'02	'06	39	61	100	6	9	6	15	0	0	6	0	0	8	33	
Providence, Beneficent,	1857	John R. Carpenter,	Asbury E. Kroun, p. c.	'98	'01	220	459	679	100	17	16	33	11	5	0	16	5	4	400	
"	1743	Royal H. Gladding,	Arpiar A. Vartanian, p. c.	'06	'04														25	
"	1843	Elisha P. Durfee,	J. Herbert Yeoman, p.	'77	'03	95	191	286	46	5	11	16	5	11	42	58	1	9	250	
"	1852	Dea. James C. Kimball,	Edward F. Sanderson, p. c. <sup>b</sup>	'99	'03	274	563	837	163	32	27	59	9	8	1	18	17	7	600	
"	1865	George H. Campbell,	John Deans, p.	'96	'04	114	186	300	80	1	3	4	0	0	0	0	0	0	150	
"	1869	Clarence Griffen,	John A. MacColl, p.	'83	'06	127	280	407	48	5	6	11	5	22	0	27	3	1	210	
"	1871	Anthony B. Day,	Jas. E. McConnell, p. c.	'87	'05	302	663	965	169	35	14	49	13	18	8	39	18	4	650	
"	1878	Frank R. La Bree,				98	257	355	27	2	3	5	4	25	0	29	0	6	400	
"	1885	Clinton B. Allardice,	Charles F. Wood, p.	'87	'05	45	85	130	0	14	8	22	0	0	0	0	0	4	90	
"	1888	John Nelson,	Nels E. Johnson, p.	'96	'05	103	180	283	3	23	3	26	1	23	1	25	16	16	125	
"	1895	Herbert C. Lloyd,	Frank H. Decker, p.	'82	'05	97	186	283	3	20	16	4	20	1	4	3	8	0	0	
"	1895	Harold McIntosh,	Leverett S. Woodworth, p.	'74	'90	23	71	94	13	3	0	3	0	1	0	1	0	0	80	
Riverpoint,	1849	Dea. Thomas M. Holden,	C. Fremont Roper, p. c.	'85	'04	72	133	205	50	12	3	15	1	6	0	7	7	0	175	
Saylesville, Memorial,	1880	Miss Helen Slatyer,	Edgar T. Pitts, p.	'82	'05	32	75	107	0	3	3	6	2	1	0	3	3	1	150	
Seekonk, Mass., Union,	1888	Mrs. James Knapp,	James G. Vose, s. s.			12	17	29	10	0	0	0	0	0	0	0	0	2	50	
Slatersville,	1816	Dea. George E. Labor,	Albert Donnell, p.	'83	'97	17	68	85	41	7	1	8	2	2	0	2	0	0	70	
Thornton,	1889	Miss May Westcott,	Charles C. Mackay, p.	'87	'04	36	88	124	28	0	1	8	2	0	0	4	2	1	40	
Tiverton,	1746	Miss Florence W. Brown,	Edward N. Billings, p.	'96	'06	15	52	67	11	0	3	3	1	0	0	1	0	0	80	
Westerly, Pawcatuck,	1843	Linus E. Peck,	George E. Ladd, p. c.	'97	'05	162	261	423	72	10	9	19	11	3	10	24	3	11	230	
Wood River Junction,	1895	Richard Riley,	Theophilus H. Root, p.	'92	'00	11	16	27	7	1	0	1	0	1	0	0	1	0	67	
Woonsocket, Globe,	1834	William C. Mowry,	James Church Alvord, p. c.	'88	'93	77	157	234	51	6	5	11	4	2	0	6	3	4	250	

<sup>b</sup> Albert E. Roraback, *asst. p.*, '05.

<sup>a</sup> Connected with Beneficent Church.

NAME OF STATE ORGANIZATION: CONGREGATIONAL CONFERENCE OF RHODE ISLAND.  
 CHURCHES: *Supplied by*, — Pastors by council, 14; pastors otherwise, 29; supplies, 1; vacant, 2. Total, 43.  
 MINISTERS: Pastors by council, 14; pastors otherwise, 26; supplying churches, 1. Total, 41. Without charge, 14. Total number of ministers, 55.  
 MEMBERSHIP: No. of males, 3,214; No. of females, 6,963. Total, 9,907. Absent, 1,655. *Additions*, — on confession, 299; by letter, 168. Total, 467. *Removals*, — death, 112; dismission, 150; revision, 94. Total, 356.  
 BAPTISMS: Adults, 137; infants, 155.  
 FAMILIES: 6,484.  
 SUNDAY SCHOOLS: Members, 8,418.

CHURCHES	SUNDAY SCHOOL		Y.P.S.		BENEFICENCE						SALARIES, VALUES, ETC.								
	Place	Superintendent	Mem.	Mem.	Foreign Miss.	Ed'n Bdg.	Ch. Bdg.	Home Miss.	A. M. S. S.	S. S. Aid	Min. Aid	Other	Total	Home Exp.	Salary, etc.	Ch. Prop.	Value of Inv. Funds	Amt. of Debt	
L. Compton,		James W. Coombs,	75	36	57	\$8	\$49	\$83	\$19	\$16	\$9	\$112	\$353	\$1,374	\$840	\$2	\$10,000	\$8,646	\$0
Newport, Union,		Dea. John R. Leslie,	159	30	532	0	43	334	39	33	28	1,126	2,135	4,842	2,500	\$56	\$50,000	37,000	0
" "		Rev. E. F. Barrow,	61	0	0	0	0	0	0	0	0	0	0	698	600	71	3,000	0	2,250
Pawtucket, 1st,	m		530	25	1,172	23	174	437	54	55	631	2,563	7,386	3,886	3,500	78	50,000	27,250	12,250
" Park place,	h	Frank O. Bishop,	740	130	267	8	0	143	33	18	49	518	1,322	2,225	2,500	85	50,000	40,000	10,000
" Smith'd av.,		William K. Walker,	423	29	31	0	0	0	0	0	101	132	188	1,930	1,040	86	40,000	100	2,400
" Swedish,		Carl Johnson,	75	35	19	0	6	11	0	4	148	188	356	1,580	1,200	72	\$6,500	20,000	0
Peacevale,	h	R. G. Hazard,	225	36	158	0	6	18	40	27	107	356	1,580	1,200	72	\$15,000	49,914	0	
Providence, Ben't		Rev. W. Moreton Owen,	15	16	863	36	27	977	6	25	0	188	2,122	12,000	1,040	86	10,000	0	0
" Armenian,	m	J. Wm. Rice,	240	60	50	15	0	26	15	0	21	220	317	3,418	1,600	1,905	35,000	0	0
" Free Evan.,	h	E. Browning Proutie,	371	0	5,216	160	241	4,262	345	52	0	4,032	14,308	15,518	1,200	93	231,000	8,000	0
" Central,	m	Horatio B. Knox,	150	43	60	0	0	0	50	0	15	125	3,079	1,200	82	\$27,000	0	0	
" North,	h	Walter O. Talcott,	235	36	398	14	18	269	94	26	7	130	956	1,200	1,800	74	\$60,000	0	0
" Pilgrim,	h	Vinal F. Hatch,	664	94	1,986	44	82	1,317	193	78	0	2,656	6,356	11,789	3,500	71	15,000	0	0
" Union,	m	Harlan A. Breckenridge,	328	48	191	0	7	167	13	0	238	616	3,617	1,500	81	11,500	0	4,000	
" Plymouth,	m	Frank E. Farnum,	135	100	30	0	0	2	3	0	11	46	1,150	2,402	1,200	92	\$15,000	0	5,000
" Academy av.,	m	C. B. Allardice,	294	111	0	0	0	4	0	0	1,146	381	1,400	1,200	70	\$8,000	187	0	
" Free, Swedish,	h	Anton Dahlbery,	320	0	17	0	14	0	0	0	350	381	1,400	1,200	70	\$8,000	187	0	
" Elmwood T.,	h	Charles E. Brown,	160	25	53	0	0	0	85	0	160	298	5,191	2,462	1,000	48	10,000	0	0
" Highland,	h	Rev. L. S. Woodworth,	221	41	140	0	0	12	5	0	6	24	187	2,462	234	87	2,000	250	
" Rivenpoint,	h	Herbert M. Clarke,	235	0	8	0	3	0	0	0	0	0	25	346	650	38	8,500	3,600	
" Saylesville,	h	Joseph A. Milligan,	80	17	8	0	0	0	0	14	0	0	0	346	4,900	85	\$3,400	0	
" Seekonk,	h	David S. Peck,	109	43	34	0	9	32	0	3	41	119	1,055	1,859	600	45	6,000	6,175	0
" Slatersville,	h	Edward R. Esty,	133	32	2	0	0	5	0	0	10	17	859	70	3,824	49	\$20,000	2,900	
" Thornton,	h	John Tomlinson,	47	44	18	7	6	7	4	3	25	5	30	824	1,300	95	\$3,500	0	
" Tiverton,	h	Dea. Peleg D. Humphrey,	190	36	60	6	26	80	30	10	0	190	402	675	4600	95	\$3,500	0	
" Westery,	h	George Browning,	35	14	9	1	10	10	0	0	15	45	1,523	1,000	99	50,000	0	0	
Wood River J.,	h	Richard Riley,	286	90	155	1	8	82	6	17	0	1,255	1,523	675	1,000	99	50,000	0	
Woonsocket,	h	Henry M. Green,																	

a. Missionary aid to salary. \* No parsonage.

YOUNG PEOPLE'S SOCIETIES: Societies, 35; members, 1,667.  
 CONTRIBUTIONS: No. of churches contributing, 42; Foreign Missions, \$13,277; Education, \$430; Church Building, \$951; Home Missions, \$12,465; American Missionary Association, \$1,511; Sunday Schools, \$504; Ministerial Aid, \$210; Other, \$13,521. Total, \$42,869.  
 HOME EXPENSES: No. of churches reporting, 36; amount, \$108,811.  
 INCREASE: Members, 75.  
 DECREASE: Sunday School members, 421; Benevolence, \$13,439; Home Expense, \$53,962; Value of Property, \$316,022; Amount of Debt, \$14,235.

For Fifth-Year Statistics see General Summaries.

SOUTH CAROLINA.

THE CONGREGATIONAL ASSOCIATION OF: Organized 1899. , moderator; , recording secretary and statistical secretary. SESSION OF 1907:

CHURCHES		CLERKS		MINISTERS		MEMBERS						ADMITTED			REMOVED			BAPT.		
City or Town	Org.	Name	Name	Ord.	C'd	Ma.	Fe.	To.	Ab.	C.	L.	To.	Di.	L.	De.	To.	Ad.	Inf.	Fam.	
Charleston, Circular	1680	Joseph A. Brown,	James P. Sims, p.	'94	'04	30	50	80	15											
" , Plymouth,	1867	Miss Julia L. Jackson,	Alfred D. Jackson, p.	'98	'06	55	124	179	19	19	3	22	6	1	0	7	0	0	40	
Chester, Ebenezer,	1898					9	16	25	0	22	0	22			15	15	0	0	7	
Columbia, Pilgrim,	1902					7	11	18												
Eastover, Macedonia,	1894					32	40	72												
Greenville, Grace,	1897					9	11	20												
Horrell, Cedar Creek,	1902					17	12	29												
Lykesland, Veigle Chapel,	1894	Isaac Veal,	Mrs. William W. Gibson,	'05	'18	12	13	25		0	1	6	7	7	7	1	7	23		
Wimmsboro, Plymouth,	1896	Miss Susie B. Dewese,	Spencer L. Jones, p.	'70	'96	9	16	25	6	2	1	3	1	2	0	3				
" Wateree,	1901					4	6	10												

NAME OF STATE ORGANIZATION: CONGREGATIONAL ASSOCIATION OF SOUTH CAROLINA.  
 CHURCHES: *Supplied by*, — Pastors by council, 0; pastors otherwise, 3; supplies, 1; vacant, 7. Total, 11.  
 MINISTERS: Pastors by council, 0; pastors otherwise, 3; supplying churches, 1. Total, 4.  
 MEMBERSHIP: No. of males, 202; No. of females, 321. Total, 523. Absent, 40. *Additions*, — on confession, 44; by letter, 10. Total, 54.  
*Removals*, — death, 7; dismissal, 3; revision, 22. Total, 32.  
 BAPTISMS: Adults, 1; infants, 10.  
 FAMILIES: 77.  
 SUNDAY SCHOOLS: Members, 589.

CHURCHES	SUNDAY SCHOOL		BENEFICENCE										SALARIES, VALUES, ETC.						
	Place	Superintendent	Members	Young People's Societies, Mem.	Foreign Missions	Education	Church Bldg.	Home Missions	Am. Miss. Association	Comp. S. Soc. and Pub. Soc.	Ministerial Aid	Other Charities	Total	Home Expenditure	Salary, etc.	Date Erection of Church	Value Church Property	Investment Funds	Am't. of Debt
Charleston, Cir.			80	0	\$ 0	\$ 0	\$ 0	\$ 0	\$ 0	\$ 0	\$ 0	\$ 12	\$ 12	\$ 721	\$1,000	'90	\$20,000	\$3,000	\$ 700
" Plymouth, Battery,			42	0	0	0	0	0	0	0	0	12	12	20	760	'67	8,000		
" Chester,	m		30												20	'68			
Columbia,			190																
Eastover,			102																
Greenville,			50																
Horrell,	h		13																
Lylesland,			12																
Winnboro.			60																
" Wateree.			10				1	3	1	2	7	150	8	100	'98	*2,500	875	60	1,500

† Both rent and aid. \* No parsonage.

CONTRIBUTIONS: No. of churches contributing, 2. Church Building, \$1; INCREASE: Value of Property, \$2,175; Amount of Debt, \$7,000  
 American Missionary Association, \$3; Ministerial Aid, \$1; Other, \$14. DECREASE: Members, 47; Sunday School Members, 411; Benevolence, Total, \$19.  
 HOME EXPENSES: No. of churches reporting, 4; amount, \$899.

For Fifth-Year Statistics see General Summaries.





CHURCHES	SUNDAY SCHOOL	BENEFICENCE										SALARIES, VALUES, ETC.					
		Young People's Societies, Mem.	Foreign Missions	Education	Church Bldg.	Home Missions	Am. Miss. Association	Cong. S. S. and Pub. Soc.	Minister's Aid	Other Charities	Total	Home Expenditure	Salary, etc.	Date Erection of Church	Value Church Property	Investment Funds	Am. of Debt
Aberdeen,	Geo. W. Nash,	127	\$14	\$7	\$4	\$39	\$3	\$10	\$5	\$26	\$108	\$1,835	p\$920	'98	\$9,500	\$0	\$225
Academy,	William B. Smith,	100	76	252	3	14	10	10	28	501	390	a550	1900	*5,500	0	0	
Albee,	C. H. Wallace,	25	0	3	4	31	5	6	0	78	875	p600	'89	*4,500	0	0	
Alcester,	Miss Ruby Clarke,	55	0	5	4	0	0	3	0	5	180	a300	1905	*1,375	0	300	
Anima,	Harry E. Nelson,	40	0	0	0	0	0	0	0	37	130	1,065	p800	'86	3,800	0	
Armour,	C. J. Klahn,	90	12	0	0	72	0	9	0	0	16	660	'85	5,300	0	350	
Ashton,	G. M. Rhoades,	30	5	0	5	6	0	0	0	0	16	660	'85	5,300	0	0	
Ahol,	Alvin Price,	30	25	0	0	26	0	0	0	0	51	415	a350	'81	*1,500	0	
Badger,	John H. Quinn,	35	4	0	0	4	0	0	0	0	8	385	300	*800	0	0	
Belle Fourche,	Mrs. E. R. Wilkinson, <sup>h</sup>	120	12	15	3	53	11	0	25	119	1,025	+1,000	'91	3,000	0	0	
Beresford,	Mrs. H. W. Jamison,	40	35	10	10	57	2	12	6	133	1,500	p660	'91	6,000	0	0	
Bethel,		0	0	0	4	5	0	0	0	9	109	100	'86	*800	0	0	
Beulah,																	
Bonesteel,	Mrs. C. W. Griffin,	65	5	5	10	18	0	3	0	10	51	1,275	a600	1905	*3,000	800	
Bon Homme,	Frank Bussey,	22	8	0	2	0	0	0	4	0	14	315	300	*2,000	0	0	
Bowdle,	Hannibal Johns,	44	0	0	0	8	0	0	0	8	468	+600	'87	3,000	0	0	
Brantford,	Mrs. Mary Johnson,	40	34	0	0	0	0	0	14	48	115	115	a115	0	0	0	
Brentford,	R. C. Styles,	50	0	0	0	0	0	0	11	11	133	1,325	+750	0	0	0	
Bryant,	E. D. Landon,	115	3	0	5	13	3	7	0	31	31	1,225	+750	'97	3,300	700	
Buffalo,	Thos. Bleyes, <sup>a</sup>	25	1	1	16	1	36	1	0	8	64	42	a120	0	0	0	
Burrall,	Chas. Frazier,	0	0	0	0	0	0	0	5	30	30	5	+300	'95	2,100	0	
Canonva,	Chas. McCaffree,	90	2	0	3	24	0	10	0	57	96	700	p600	'89	2,500	0	
Canon,	Chas. H. Cassill,	105	25	5	5	25	5	10	0	75	1,200	p900	'72	4,000	0	850	
Carlack,	Fred Anhoen,	30	0	0	0	0	0	0	0	0	0	50	0	0	0	0	
Carthage,	Rev. Micalah Doty,	20	2	0	0	0	0	3	0	15	254	+150	'96	2,500	0	0	
Centerville,	Andrew Bogue,	15	2	0	0	5	0	1	0	27	1,100	+900	'92	5,000	0	0	
Chamberlain,	Geo. A. Fry,	130	17	3	16	27	4	0	29	96	1,400	+1,200	'82	5,000	0	0	
Cheyenne River,	Edwin Phelps, <sup>a</sup>	90	3	2	2	4	0	2	15	264	130	+360	'94	2,500	0	0	
Clark,	Miss Lyle Goodrich,	125	16	0	0	16	0	0	6	38	1,200	p800	'83	6,000	0	1,900	
Clear Lake,	Rev. Geo. A. McKinley,	75	23	14	6	6	3	7	0	44	1,010	a1,000	1903	*5,000	0	0	
Columbia,	Mrs. Vina Wilbur,	25	5	3	5	29	0	5	0	8	55	313	+400	'85	5,000	0	
Cresbard,	Harry Resigue,	30	0	0	0	0	0	0	0	0	100	a200	'93	*500	0	0	
Custer,	T. W. Delicate,	65	14	0	0	9	0	0	3	20	630	+700	'81	4,500	0	0	
Deadwood,	Miss Della C. Post,	100	30	84	2	50	8	10	0	172	2,000	p1,200	'77	6,000	0	0	
De Smet,	H. J. Hamilton,	75	20	34	0	15	0	2	0	73	920	a300	'80	3,000	0	0	
Dover,	Lloyd Salmon,	25	0	0	1	1	0	2	0	4	200	100	'93	*1,500	0	0	

<sup>a</sup> Free use of parsonage. <sup>b</sup> Both rent and aid. \* No parsonage.

<sup>h</sup> Cherry Creek.

CHURCHES	CLERKS	MINISTERS		MEMBERS					ADMITTED			REMOVED			BAPT.					
		City or Town	Org.	Name	Ord.	C'd	Ma.	Fe.	To.	Ab.	C.	L.	To.	Di.	L.	Dc.	To.	Ad.	Inf.	Fam.
Drakola,	1884 R. J. Ross,				'78	'06	8	5	13	6	0	0	0	0	0	0	0	0	0	10
Duncan,	1893 Mrs. Ella C. Kriek,			Arthur Davies, p.	'93	'00	7	8	15	0	0	0	0	0	0	0	0	0	0	20
Elk Point,	1873 Miss Jessica Hoffman,			Thos. J. Woodcock, p.	'65	'05	16	26	42	3	0	0	0	3	0	3	3	3	3	70
Erwin,	1885 Miss Hazel Coulson,			Wm. M. Jenkins, p.	'00	'05	27	41	68	3	16	3	19	1	0	23	24	2	6	45
Estelline,	1899 Mrs. Sarah Crothers,			Jabez Spirell, p.	'87	'04	7	9	16	0	0	0	0	0	0	0	0	0	0	40
Eureka, St. Paul's, German,	1904 John Klumdt,			Jacob Morach, p.	'87	'04	4	4	8	0	0	0	0	0	0	0	0	0	0	10
" Bethel No. 1, "	1904 Henry Aman, jr.,			Jacob Morach, p.	'87	'04	4	4	8	0	0	0	0	0	0	0	0	0	0	4
" Bethel No. 2, "	1904 Christian Grosz,			Jacob Morach, p.	'87	'04	4	4	8	0	0	0	0	0	0	0	0	0	0	5
" Blumenthal, "	1904 Joham Dallinger, <sup>a</sup>			Jacob Morach, p.	'87	'04	4	4	8	0	0	0	0	0	0	0	0	0	0	4
" Friedlens, "	1891 Jacob Gruebele, <sup>b</sup>			Jacob Morach, p.	'87	'04	4	4	8	0	0	0	0	0	0	0	0	0	0	8
" Salems, "	1905 John Schmieder, <sup>c</sup>			Jacob Morach, p.	'87	'05	5	5	10	0	0	0	0	0	0	0	0	0	0	10
" Zion's, "	1906 Jacob Ehrismann, <sup>d</sup>			Jacob Morach, p.	'87	'06	4	4	8	0	0	0	0	0	0	0	0	0	0	5
Fairfax,	1902 D. W. C. Towne,			Mrs. Abbie R. Hineckley, p.	'92	'06	6	12	18	0	0	4	4	0	0	0	0	0	0	20
" Hope, German,	1899 Anton Hertz,			Benj. R. Baumann, p.	'01	'03	27	54	102	0	2	0	2	1	2	0	3	0	6	37
" Bethlehem, "	1893 Peter Scholl,			Benj. R. Baumann, p.	'01	'03	30	29	59	0	0	0	0	0	0	0	0	0	0	30
Faulton,	1884 A. W. Morse,			[Sidney Stone, Pres.]	'06	'06	46	54	100	25	0	4	4	2	3	1	6	0	5	60
Fort Pierre,	1890 Mrs. Robt. Barkley,			George E. Green, p.	'92	'03	10	37	47	4	10	0	10	0	0	0	0	0	5	100
Frankfort,	1882 Mrs. M. L. Yager,			Sam'l M. Hilliard, p.	'91	'06	12	18	30	0	0	3	3	0	0	0	0	0	0	90
Freedom, Winfred,	1890 M. E. Demaray,			[Miss Maude Bailey, Lic.]	'06	'06	10	8	18	3	0	0	0	0	0	0	0	0	0	14
Gann Valley,	1892 Mrs. Mary E. Farren,			Mrs. Abi T. Huntley, p.	'92	'06	4	13	17	0	0	0	0	0	4	3	7	0	0	40
Garretson,	1888 Mrs. M. E. Lewis,			James Davies, p.	'74	'05	15	31	46	8	4	5	9	1	2	0	3	0	0	27
Geddles,	1900 Mrs. P. F. Latham,			Geo. W. Gallagher, p.	'78	'05	22	40	62	5	9	8	17	0	2	0	2	4	7	60
Gettysburg,	1883 Mrs. M. C. Sparling,			Samuel S. Heghin, p.	'01	'05	3	18	21	6	0	2	2	0	2	0	2	0	3	60
Glenview, Fedora,	1888 Moses Thomas,			Richard K. Chapman, p.	'89	'06	10	8	18	0	5	0	5	0	0	0	0	0	6	25
Gothland, Beresford,	1891 Mrs. Ida M. Gifford,			Mary C. Collins, p.	'99	'85	122	122	244	4	0	3	7	9	2	0	2	0	0	29
Grand River, Little Eagle,	1894 Rev. H. W. Wakutemani,			[David M. James, Lic.]	'06	'06	4	4	8	1	0	0	0	0	0	0	0	0	0	200
Greenleaf, Ree Heights,	1885 J. F. Meppen,			Anasa A. Brown, p.	'61	'06	7	8	15	0	8	7	15	0	0	0	0	0	0	20
Gregory,	1906 Dr. Geo. E. Johnson,			Benj. Iorns, p.	'96	'05	14	20	34	8	2	3	5	0	7	0	7	1	1	50
Henry,	1882 N. T. Waterman,			James Watson, p.	'05	'05	13	15	28	4	6	1	7	0	0	0	0	0	0	20
Hermosa,	1906 Mrs. A. Zorba,				'05	'05	14	30	44	10	0	1	1	0	5	1	6	0	0	100
Hetland,	1883 Mrs. Maude H. Latta,				'92	'05	13	15	28	0	4	0	4	0	4	0	4	0	0	75
Higmore,	1895 Jacob Gutjahr,			Henry Baumann, p. c.	'92	'05	17	14	0	4	0	4	0	4	0	4	0	1	14	14
Hosmer, St. Paul's, Ger.,	1889 Gottlieb Berths, Eureka,			Henry Baumann, p. c.	'92	'05	16	17	33	0	4	0	4	1	0	2	3	0	8	35
" Hoffnensfeld, "	1890 M. Pictz,			Henry Baumann, p. c.	'92	'05	11	13	24	0	2	0	2	0	0	0	4	0	4	24
" Immanuel, "	1891 Adam Rieger,			Henry Baumann, p. c.	'92	'05	5	5	10	0	0	0	0	0	0	0	2	0	0	6
" St. Matthew's, "	1905 Philip Kessler,			Robert E. Roberts, p.	'84	'06	11	11	22	3	1	1	2	0	2	0	2	0	0	25
" Sid Kassler, "	1900 Walter M. Cronyn,			Charles A. Downs, p.	'00	'04	49	73	122	24	0	0	0	0	0	0	0	0	0	64
Houghton,	1885 Mrs. H. H. Cable,																			
Hudson,																				

<sup>a</sup> Ventura, N. D. <sup>b</sup> Greenway. <sup>c</sup> Coldwater, N. D. <sup>d</sup> Longlake.

CHURCHES	SUNDAY SCHOOL		BENEFICENCE					SALARIES, VALUES, ETC.										
	Place	Superintendent	Mem.	V.P.S. Mem.	Foreign Miss.	Ed'n Bd'g	Ch. Bd'g	Home Miss. A.	A. M. S. S.	Min. Aid	Other	Total	Home Exp.	Salary, etc.	Ch. Erec.	Ch. Prop.	Inv. Funds	Amt. of Debt
Drakola,		Jas. W. Lawver, <sup>a</sup>	0	0	\$0	\$0	\$0	\$0	\$0	\$0	\$0	\$0	\$0	\$0	\$0	\$0	\$0	\$0
Duncan,		Miss K. M. French,	50	0	0	0	0	7	11	0	0	18	130	100	'89	3,600	0	0
Elk Point,		A. E. Webb, <b>Lake Preston,</b>	75	30	116	19	11	64	17	4	25	267	1,180	p750	'89	3,000	0	0
Erwin,		Mrs. J. Spittell,	70	0	31	0	3	33	0	5	82	830	p600	'88	3,000	0	0	
Estelline,		John Strobel,	70	20	6	0	13	30	0	50	114	1,435	a1,000	1902	*5,000	0	0	
Eureka, S. Paul's,			35	0	0	10	10	6	2	3	36	142	a3,000	1904	3,000	0	0	
" Bethel No. 1,			0	0	5	5	2	0	2	2	18	53	50	0	0	0	0	
" Bethel No. 2,		Martin Grosz,	18	0	10	10	3	25	2	2	50	104	85	100	1904	*800	0	0
" Blumenthal,			0	0	10	9	2	9	2	2	0	36	85	100	0	0	0	
" Friedens,		Ludwig Stueckli, <sup>b</sup>	15	0	5	10	2	31	2	2	5	59	152	100	0	0	0	
" Salems,		Chris. Grueneich, <sup>c</sup>	20	0	6	0	0	18	0	0	24	110	100	0	0	0	0	
" Zion's,			0	0	4	0	0	0	0	0	7	11	0	0	0	0	0	
Fairfax,			0	0	0	0	0	3	2	0	5	450	0	0	0	850	0	
" Hope,		Peter Miller,	75	0	6	10	5	60	0	3	12	106	340	p250	1903	3,300	0	
" Bethlehem,		Jacob Bentz,	60	0	5	10	5	30	0	0	12	65	300	250	*1,500	0	50	
Faulkton,		Sidney Stone,	115	0	0	0	0	50	0	15	0	65	1,300	p1,900	'87	5,000	0	
Fort Pierre,		G. E. Sumner,	140	0	81	120	16	91	45	40	146	547	800	†800	'90	4,000	0	
Frankfort,		Mrs. D. M. Colton,	84	15	7	1	4	5	4	5	1	28	390	†400	'95	2,000	0	
Freedom,			0	0	0	0	2	0	2	0	0	6	140	100	'93	*1,000	0	
Gann Valley,		William J. Hughes,	20	0	14	0	0	12	0	0	0	26	215	†550	'92	1,500	0	
Garretson,		Wm. Mair,	100	24	0	0	5	15	0	3	0	23	815	†700	'95	3,000	0	
Geddes,		J. A. Foerste,	95	20	0	0	0	21	0	0	0	36	840	†900	1901	4,000	0	
Gettysburg,		Miss Edna M. Beuster,	75	30	0	0	5	5	0	0	10	20	710	†600	'94	2,000	0	
Glenview,		Rev. R. K. Chapman,	60	0	2	0	0	2	5	0	1	10	1,100	100	1907	1,000	0	
Gothland,		Mrs. Lillian Jackson,	30	0	20	0	0	18	0	0	5	43	210	150	'91	*1,500	0	
Grand River,		Rev. H. W. Wakutenami,	150	100	0	0	0	0	281	0	0	281	0	0	'92	2,500	0	
Greenleaf,		Miss Julietta Watson,	16	0	0	0	0	0	0	0	0	0	0	0	'89	*500	0	
Gregory,		H. E. Hatt,	0	0	0	0	0	0	0	0	10	10	200	a600	0	0	0	
Henry,		Chas. E. Cosgrove,	70	15	0	0	5	0	0	0	13	18	2,200	†600	1906	5,500	0	
Hermosa,			100	37	5	0	3	0	0	0	10	18	410	p350	'99	3,200	0	
Hetland,		Leon Johnson [Union],	60	0	0	0	0	0	0	0	0	0	100	0	0	0	0	
Herrick,		Dea. C. M. Rose,	50	0	0	0	0	0	0	0	0	0	500	0	'89	4,000	0	
Highmore,		H. C. Harris,	40	0	13	0	0	11	0	0	6	30	80	p150	1900	1,000	0	
Hosmer, S. Paul's		Christian Kirschmann,	0	0	6	0	0	6	0	0	0	12	100	80	'89	*1,000	0	
" Hoffnangsfeld			60	0	15	0	0	14	0	4	0	33	200	180	'97	*900	0	
" Immanuel,		John Jopp,	40	0	11	0	0	10	0	0	0	21	100	'90	*1,000	0	0	
" St. Matthew's		Adam Rieger,	0	0	5	0	0	4	0	0	9	75	60	'90	*1,000	0	0	
Houghton,		Miss Lois Welty,	15	0	0	0	4	16	0	0	0	20	177	100	1902	*1,000	0	
Hudson,		Frank Knight,	95	30	43	0	2	28	0	10	8	91	1,100	p600	'89	4,000	0	

<sup>d</sup> Miller.

\* No parsonage.

<sup>c</sup> Ashley, N. D.

† Both rent and aid.

<sup>b</sup> Greenway.

<sup>a</sup> Free use of parsonage.

<sup>a</sup> Gann Valley.

CHURCHES		CLERKS		MINISTERS		MEMBERS						ADMITTED			REMOVED			BAPT.		Fam.
City or Town	Org.	Name	Name	Ord.	C'd	Ma.	Fe.	To.	Ab.	C.	L.	To.	Di.	L.	Dc.	To.	Ad.	Inf.		
Huron.	1884	Mrs. Bayard E. Beach,	Frederick W. Long, p.	'96	'05	69	125	194	33	5	8	13	1	9	0	10	4	2	85	
Ipswich,	1883	J. A. McEhahan,	[Harry Evans, Lic.]	'06		28	52	80	15	3	6	2	0	1	0	1	0	0	50	
Iroquois,	1883	Fabian S. Stratton,	John Q. Dickensheets, p.	'94	'06	5	30	35	3	0	2	0	0	5	1	6	0	0	45	
Java, Israels,	1892	Andrew Delker,	Daniel G. Schurr, p. c.	'05	'05	11	13	24	0	1	0	1	0	2	2	4	0	5	14	
" Johannes,	1896	John Hindsmith,	Daniel G. Schurr, p. c.	'05	'05	16	16	32	0	3	0	3	0	0	0	0	0	1	16	
" Johannesthal, "	1901	John Seckmann, Bowdle,	Daniel G. Schurr, p. c.	'05	'05	7	7	14	0	2	0	2	0	0	0	0	0	3	9	
" Andrews, "	1901	Gottlieb Weischock,	Daniel G. Schurr, p. c.	'05	'05	6	6	12	0	0	0	0	0	0	0	0	0	4	10	
" Friedensthal, "	1903	Rudolph Weisbaar, Bowdle,	Daniel G. Schurr, p. c.	'05	'05	6	5	11	2	0	0	0	0	0	0	0	0	2	8	
Keystone,	1895	Mrs. Myra Poole,	Zwingle H. Smith, p.	'91	'06	10	15	25	14	0	0	0	0	0	0	0	0	0	100	
Lake Henry, Lake Preston,	'85	Mrs. E. E. Moats,	Anton R. Larson, p.	'01	'06	14	20	34	4	3	9	12	0	1	1	2	0	2	40	
Lane,	1903	Florence Knierien,	John E. Hughes, p.	'04	'05	9	11	20	0	1	6	7	0	1	0	2	0	0	30	
Lead,	1878	Hubert W. Bartlett,	Hakah H. Loud, p.	'97	'04	37	66	103	27	2	10	12	1	1	0	2	2	16	110	
Lebanon, Gettysburg,	1888	Mrs. Agnes Russell,	Aredis M. Asadoorian, p.	'98	'06	3	13	16	3	0	0	0	0	2	0	2	0	1	40	
Leshie, Cherry Creek,	1905	Mrs. Rosa A. Robinson,	Thos. L. Riggs, p.	'72	'05	4	5	9	0	0	0	0	0	0	0	0	0	0	30	
Lesterville,	1882	Thomas Sill,	George L. W. Kilbon, p. c.	'05	'04	6	28	34	0	3	1	4	0	0	0	0	0	0	5	
Letcher,	1904	Mrs. Marion A. Pearce,				3	9	12	0	0	0	0	0	0	0	0	0	0	20	
Leyden, Springfield,	1896	Rev. T. L. Riggs,	Avedis M. Asadoorian, p.	'98	'06	13	16	29	6	0	0	0	0	0	0	0	0	1	22	
Little Moreau, Oahe,	1886	Mrs. Ursula Penrod,	Geo. L. W. Kilbon, p.	'05	'04	26	33	59	5	11	3	14	1	1	2	4	10	0	25	
Logan, Springs,	1883	Evan D. Watkins,	[Stephen Yellowhawk, Lay.]	'06	'06	7	7	14	1	1	0	1	0	0	0	0	0	1	20	
Loomis, Mitchell,	1883	Rev. T. L. Riggs,				7	7	14	1	1	0	1	0	0	0	0	0	1	16	
Lower Cheyenne River, Oahe,	1905																			
Magret,	1905																			
Mazeppa, South Shore,	1894	Dea. B. D. Southwick,	Allen U. Baer, p.	'00	'07	8	11	19	2	6	0	6	0	0	4	4	1	3	19	
Meckling,	1884	Mrs. Lucy R. Brink,	Albert Amundson, p.	'00	'05	12	13	25	5	2	0	2	0	1	0	1	1	4	20	
Messiah, Little Eagle,	1899	Geo. White Bull,	Mess Mary Collins, p.	'99		26	28	54	0	3	5	8	1	0	0	1	1	3	100	
Milbank,	1884	Wm. Brandvold,	Adam Murrman, p.	'95	'06	30	88	118	25	21	13	34	1	2	21	24	12	0	100	
Mission Hill,	1887	Mrs. Chas. Kerr,	S. Abbie Chapin, p.	'06	'06	8	15	23	0	3	3	5	0	1	6	0	3	55		
Mitchell,	1881	Mrs. R. E. Ruth,	A. Craig Bowdish, p.	'01	'04	46	103	149	18	8	29	37	2	10	4	16	5	2	144	
Moreau River, Oahe,	1891	Rev. T. L. Riggs,	[John Bluecloud, Lay.]	'06	'06	21	36	57	5	1	0	1	0	0	0	0	0	4	50	
Myrdo,	1906	Miss Carrie Brackett,	M. Howard May, p.	'97	'06	6	18	24	0	5	9	24	0	0	0	0	0	17	25	
Myron, Faulkton,	1885	John M. McGrath,	John Whalley, p.	'71	'06	16	24	40	3	1	3	4	1	2	0	3	1	2	25	
Oacoma,	1893	Wm. Williamson, jr.,	G. Stanley Pope, p.	'72	'06	12	18	30	7	2	9	11	0	0	4	4	0	0	50	
Oahe,	1879	Rev. T. L. Riggs,	Thomas L. Riggs, p.	'72	'72	5	14	19	6	0	1	1	0	2	0	2	0	0	12	
Oscola,	1888	Dea. A. Houghton,	John Q. Dickensheets, p.	'94	'06	5	14	19	0	4	5	9	0	0	0	0	0	4	5	
Parkston, Saleen, German,	1892	Jacob Baumann,	Jacob F. Grove, p.	'75	'04	20	29	49	0	6	6	6	1	2	4	0	1	2	22	
" Friedensfeld,	1891	Gottfried Leischnier,	Jacob F. Grove, p.	'75	'04	18	14	32	0	6	1	7	2	4	0	6	0	1	12	
" Hoffnungsberg,	1884	Philipp Freier,	Jacob F. Grove, p.	'75	'04	21	20	41	0	10	0	10	1	2	0	3	0	7	15	
" Zion's,	1886	Daniel Tiede,	Jacob F. Grove, p.	'75	'04	14	27	41	0	0	0	0	0	0	0	0	0	4	20	
Perkins, Springfield,	1900	Mrs. Margaret Williams,	Eugene C. Ford, p.	'04	'06	13	19	32	3	2	0	2	0	7	2	9	0	1	20	

<sup>b</sup> Delmont.

<sup>a</sup> Sutely.

CHURCHES		SUNDAY SCHOOL				Y.P.S.				BENEFICENCE				SALARIES, VALUES, ETC.						
Place		Superintendent		Mem.	Mem.	Foreign Miss.	Ed'n Bdg.	Ch. Bdg.	Home Miss.	A. M. A.	S. S. A.	Min. Aid.	Other	Total	Home Exp.	Salary, etc.	Ch. Rec.	Value of Ch. Prop.	Inv. Funds	Amt. of Debt
Huron,				165	28	\$66	\$290	\$10	\$88	\$75	\$4	\$14	\$236	\$783	\$2,315	p\$1200	'85	\$13,000	0	\$0
Ipswich,				100	15	0	0	5	4	0	0	0	20	29	1,000	†560	'83	5,000	0	600
Iroquois,				85	30	10	14	0	115	0	27	0	34	190	473	†600	'84	5,000	0	0
Java, Israel,				20	0	8	0	10	19	0	0	0	117	161	145	p550		3,500	0	0
Johannes,				20	0	3	0	0	5	0	0	0	4	41	200	0		0	0	0
" Johannesthal,				0	0	0	0	0	11	0	5	0	3	11	88	0		0	0	0
" Andreas,				0	0	0	0	0	0	0	0	0	7	23	71	0		0	0	0
" Friedensthal,				0	0	0	0	0	0	0	0	0	42	42	80	0		0	0	0
Keystone,				40	0	0	0	0	0	0	0	0	0	0	30	0	'96	5,000	0	0
Lake Henry,				30	12	2	0	0	2	0	0	0	0	4	140	125	'85	2,000	0	0
Lake Preston,				115	50	22	7	2	38	2	5	2	13	91	700	†650	'88	5,000	0	0
Lane,				40	25	0	0	2	5	3	0	2	0	14	300	200	1905	†1,500	0	0
Lead,				125	20	10	3	4	17	3	6	2	40	85	2,132	p1,100	'92	12,000	0	0
Lebanon,				40	0	0	4	0	8	0	0	0	0	17	550	†600	'88	2,000	0	0
Leslie,				50	0	0	0	0	0	0	0	0	0	0	70	30		0	0	0
Leosterville,				30	0	0	0	0	0	0	0	0	0	0	100	0	'93	†2,500	0	0
Letcher,				27	11	17	5	10	10	5	5	5	15	72	400	a350	1902	3,800	0	100
Leyden,				25	0	0	1	1	1	6	0	0	10	19	40	†120		200	0	0
Little Moreau,				40	0	0	0	0	0	0	0	0	0	0	200	150		0	0	0
Logan,				80	0	69	10	20	53	10	6	10	32	210	400	300	1903	†2,000	0	0
Loomis,				25	0	13	0	0	1	0	1	0	6	21	36	†108	'96	1,200	0	0
L. Cluyenne R.,																				
Magrett,				110	0	0	0	0	0	0	5	0	8	13	165		'86	2,000	0	0
Mazeppa,				30	0	0	0	10	9	0	4	0	4	27	388	a325		0	0	0
Meeking,				50	75	0	0	0	134	0	0	0	0	134	0	0		0	0	0
Messiah,				140	20	30	200	0	66	17	9	3	34	359	2,100	p1,000	'85	20,000	0	0
Milbank,				46	0	26	0	4	35	0	7	0	65	137	650	†600	'88	2,800	0	0
Mission Hill,				240	21	103	137	16	100	28	22	9	39	454	1,900	p1,000	'82	7,000	750	0
Mitchell,				75	0	5	1	1	1	63	0	0	10	81	53	†240	'95	1,800	0	0
Morreau River,				18	0	0	0	0	0	0	0	0	0	0	20	†600		0	0	0
Murdo,				50	18	14	15	5	4	3	14	0	5	60	350	†240	'85	2,000	0	0
Myron,				30	20	19	7	6	0	0	2	12	46	624	†600	'93	2,000	0	800	
Oacoma,				35	0	3	6	1	1	9	0	0	4	24	8	a1,000	'78	†1,000	0	0
Oahe,				33	0	0	0	0	12	0	0	0	0	125	100	'89	†2,000	0	0	
Oseola,				55	15	8	145	9	20	0	0	7	25	214	400	p300	1901	6,500	0	0
Parkston, Salem,				25	20	5	15	4	15	0	5	20	64	425	130	1903	†1,800	†1,800	0	0
" Friedensteld,				35	0	5	20	5	14	0	0	0	20	69	280	180	'90	†1,300	0	0
" Hoffmunesb'g,				30	18	5	20	5	15	0	0	6	23	74	275	180	'88	†1,400	0	0
P'erkins,				60	0	0	0	3	0	0	3	0	4	10	200	1900	1900	†1,000	0	0

\* No parsonage. † Both rent and aid. a, Missionary aid to salary. p, Free use of parsonage. b White Horse. Lindsay.

CHURCHES	CITY OR TOWN	CLERKS	MINISTERS			MEMBERS			ADMITTED			REMOVED			BAPT.					
			Org.	Name	Ord.	C'd	Ma.	Fe.	To.	Ab.	C.	L.	To.	Di.	L.	Dc.	To.	Ad.	Inf.	Fam.
Pierre,		1880 Miss Sadie E. Robinson,		John Askin, p.	'84	'04	40	84	124	10	18	8	26	1	10	2	13	5	0	125
Pioneer, Beresford,		1893 Mrs. Ella M. Skinner,		Henry W. Jamison, p. c.	'94	'04	21	26	47	6	0	0	0	0	5	2	7	0	2	20
Pitrodie,		1889		Albert C. Miller, p.	'92	'06														
Plankinton,		1881		Geo. A. McKinley, p.	'99	'06	10	10	20	0	12	8	20	0	0	0	0	2	1	6
Plainview, Clear Lake,		1894 A. C. Gilbert,		Arthur Davies, p.	'78	'06	13	19	32	4	1	0	1	0	0	0	0	0	1	17
Pleasant Valley Ames,		1878 C. B. Taylor,		Stephen G. Butcher, p.	'00	'03	63	125	188	14	9	7	16	3	1	0	4	3	6	130
Rapid City,		1880 Chas. G. Bickford,		Sam'l J. Beach, p.	'75	'06	59	117	176	46	6	16	22	3	10	0	13	2	0	125
Redfield,		1885 Mrs. Clara Botes,		[David K. Chapman, p.	'89	'06	12	13	25	1	0	0	0	0	1	0	2	0	0	19
Redstone, Carthage,		1883 Mrs. Kate Gardiner,		[Richard M. James, Lic.]	'06	'06	13	30	6	0	0	0	0	0	0	0	0	0	0	30
Ree Heights,		1906 Miss Louise Nelson,		G. Stanley Pope, p.	'72	'06	10	9	19	0	6	13	19	0	0	0	0	0	0	10
Reliance,		1886 Mrs. C. A. Dillman,		Hubert G. Adams, p.	'96	'05	13	28	4	3	16	7	23	0	1	0	0	1	8	8
Revillo,		1890 Rev. T. L. Riggs,		Elias Gilbert, p.	'94	'02	53	53	106	15	15	0	15	3	0	0	3	1	6	200
Rosebud, Oahe,		1888 Miss Lily Rebrud,		[Harry Evans, Lic.]	'94	'06	2	16	28	6	0	0	0	0	3	0	0	0	0	14
Rosette Park,		1886 Mrs. Joseph Leach,			'02	'06	13	12	25	0	0	0	0	0	0	7	8	0	2	16
Scotland, Ist, German,		1884 Geo. Schmidt,		Albert Herforth, p.	'02	'06	11	11	22	0	0	0	0	0	0	5	0	2	11	11
" Hoffmungssthal, "		1884 Friedrich Magstadt, <sup>a</sup>		Albert Herforth, p.	'02	'06	10	11	21	0	0	0	0	0	0	0	0	0	2	15
" Neuberg, "		1884 Friedrich Schneider, <sup>b</sup>		Albert Herforth, p.	'02	'06	20	19	39	0	0	0	0	0	0	0	0	0	5	20
" Petersburg, "		1884 Peter Orth, <sup>c</sup>		Albert Herforth, p.	'02	'06	8	10	18	0	0	0	0	0	0	0	0	0	0	7
" Seimenthal, "		1884 Jacob Redman, Tripp,		Albert Herforth, p.	'06	'06	3	3	6	4	2	0	2	0	0	4	1	2	5	5
Selby, Petrus, "		1896 Jacob Steiger, Glenham,		Conrad Wagner, p.	'06	'06	8	8	16	0	0	0	0	0	0	0	0	0	1	10
" "		1901 John Eichelberg, Bangor,		Conrad Wagner, p.	'06	'06	10	10	20	0	6	0	6	0	0	0	0	0	3	12
" "		1901 Gottlieb Huber, Bangor,		Conrad Wagner, p.	'06	'06	10	10	20	0	10	0	10	0	0	0	0	0	8	13
" "		1902 Karl Bryher, Herried,		Conrad Wagner, p.	'06	'06	10	10	20	0	10	0	10	0	0	0	0	0	0	13
" "		1872 Rev. Lucius Kingsbury,		Frederick Gafer, p.	'91	'05	93	190	283	40	26	25	51	1	7	0	8	19	6	250
Stoux Falls, German,		1890 John Freese,		Frank Fox, p.	'80	'05	14	22	36	1	10	10	10	0	4	0	4	0	6	40
" "		1892 R. J. Sweet,		Allen U. Baer, p.	'00	'06	20	32	52	6	9	8	17	0	8	0	8	0	2	30
South Shore,		1882 Mrs. E. M. Wilcox,		Sam'l R. McCarthy, p.	'04	'06	17	61	78	14	2	7	9	2	6	0	8	2	0	175
Spearsfish,		1871 Prof. C. K. Buckle,		Eugene C. Ford, p.	'06	'06	23	66	89	12	0	2	2	0	5	0	5	0	1	65
Springfield,		1904 C. L. Ferree,		[Guy P. Squires, Lic.]	'04	'02	7	14	21	0	7	1	8	0	0	0	0	0	0	25
Sunbeam, St. Lawrence,		1901 E. M. Barker,		Allen U. Baer, p.	'00	'06	8	16	24	5	0	6	6	1	2	0	3	0	1	40
Templeton,		1895 Thomas J. Mara,		Edgar P. Swartout, p.	'00	'06	8	7	15	8	0	0	0	0	0	0	0	0	0	12
Troy,		1889 Ira O. Ewing,		Horace S. Wiley, p.	'91	'06	33	35	68	0	3	2	3	0	10	5	15	0	0	40
Tyndall,		1895 Hayes K. Stillwell,		John Sattler, p. c.	'87	'99	19	19	38	0	0	0	0	0	0	0	2	0	1	40
" German,		1891 Jacob Krausz,		John Sattler, p. c.	'87	'99	13	14	27	0	2	0	2	0	0	0	0	0	0	25
" Wolf's Creek, Ger.,		1888 John Descombaz, Clayton		John Sattler, p. c.	'87	'99	14	16	30	0	2	0	2	0	0	0	0	0	6	15
" Wornis, "		1896 Henry Gimbel, Lesterville		John Sattler, p. c.	'87	'99	13	16	30	0	2	0	2	0	0	0	0	0	5	12
" Zoar, "		1897 Theodore Kind, Wagner,		John Sattler, p. c.	'87	'99	9	9	18	0	0	0	0	0	0	0	0	0	4	10
Valley Springs,		1878 Mrs. Grace S. Derome,		Thomas A. Derome, p.	'89	'03	23	34	57	8	13	0	13	0	1	0	1	2	3	50
Vermilion,		1870 Andrew Pickett,		Thomas J. Brown, p.	'84	'05	98	176	274	40	6	15	21	3	10	39	52	0	2	100

<sup>c</sup> Lesterville.

<sup>b</sup> Tyndall.

<sup>a</sup> Tripp.

CHURCHES	SUNDAY SCHOOL	Y. P. S.		BENEFICENCE					SALARIES, VALUES, ETC.										
		Mem.	Mem.	Ch. Ed'n	Ch. Pdg.	Home Miss.	A. M. A.	S. S.	Min. Aid	Other	Total	Home Exp.	Salary, etc.	Ch. Value of Erec.	Ch. Prop.	Inv. Funds	Amt. of Debt		
Pierre,	J. F. Mallory,	110	50	\$26	\$50	\$15	\$50	\$6	\$25	\$20	\$25	\$217	\$1,667	\$1,200	\$3	\$6,000	\$0	\$0	
Pioneer,	Mrs. Ella M. Skinner,	60	0	0	0	2	10	3	5	1	5	26	375	250	'93		0	0	
Pitrodic,																			
Plainview,	Mrs. Mary Weisel,	25	0	0	0	0	5	0	0	0	0	5	104	200	'93	1,000	0	0	
Pleasant Valley,	O. W. Dearborn, <b>Duncan,</b>	45	0	0	0	0	0	0	5	0	0	5	250	a200	'93	10,000	400	0	
Rapid City,	S. G. Butcher,	155	25	125	70	27	65	36	25	3	130	481	1,950	p1,200	'83	10,000	800	0	
Redfield,	F. L. Ransom,	220	73	114	1536	50	66	29	2	0	110	1,907	1,660	p1,000	'81	4,000	0	0	
Redstone,	John Brance,	25	0	7	0	0	0	0	0	0	0	7	150	125	1901	*1,000	0	0	
Rice Heights,	Mrs. Francis Berry,	65	0	60	7	8	31	24	13	0	26	169	390	†400	'85	*1,500	0	0	
Reliance,	Mrs. R. Jones,	0	0	0	0	0	0	0	0	0	0	20	0	0	'00	0	0	0	
Revillo,	S. J. Dillman,	55	25	23	26	3	38	3	14	0	8	115	800	†400	'87	2,300	0	0	
Rosebud,	Frank Herman,	0	0	0	0	1	0	41	0	0	2	44	5	†600	1902	2,200	0	0	
Rosette Park,	Mrs. L. L. Caborn,	40	0	0	0	0	5	0	0	0	0	5	135	120	'88	*800	0	0	
Running Water,		0	0	0	0	0	0	0	0	0	0	0	0	0	'00	0	0	0	
Scotland, 1st,		0	0	15	0	3	7	3	0	3	0	31	182	p120	'85	2,500	0	0	
Hoffmingsthal	Ferdinand Brosz,	21	0	12	0	2	6	3	0	3	0	27	178	106	'92	*900	0	0	
" Neuberg,	Heinrich Kiehlbauch, <sup>a</sup>	35	0	13	0	2	6	3	0	3	0	26	165	100	'87	1,100	0	0	
" Petersburg,	Jacob Magstadt, <sup>b</sup>	35	0	25	0	6	16	8	0	8	0	63	340	188	'87	*2,200	0	0	
" Seimenthal,	Gottfried Schleichler,	15	0	10	0	2	5	3	0	3	0	23	180	86	'90	*1,200	0	0	
Selby, Petrus,	Ferd. Steicher, <b>Glenham,</b>	13	0	0	0	0	4	0	0	0	0	4	84	0	'00	0	0	0	
" Glücksthal,	John Schenzenbauch, <sup>c</sup>	27	0	0	14	0	23	0	0	0	0	37	407	0	'00	0	0	0	
" Püger,	John Schenzenbauch, <sup>c</sup>	14	0	0	0	0	10	0	0	0	0	10	260	0	'00	0	0	0	
" Jesus,	Jacob Heidle, <b>Haven,</b>	12	0	0	0	0	6	0	0	0	0	6	900	0	'00	0	0	0	
Sioux Falls, Ger.,	Jacob Fuhrer, <b>Herried,</b>	280	40	120	10	198	48	35	41	6	124	582	9,700	p1,800	1906	800	0	0	
	Dr. Edwin L. Perkins,	40	18	20	15	7	34	10	2	2	0	90	425	†550	'88	4,000	0	860	
	J. M. Freese,	110	40	5	2	5	15	2	2	2	78	111	875	†475	'92	3,500	0	0	
South Shore,	R. J. Sweet,	175	40	36	5	2	40	6	1	0	0	90	1,530	†900	'83	7,000	0	0	
Spearsfish,	Fred Dawes,	100	47	12	20	3	30	0	13	0	10	88	945	†1,800	'81	4,500	0	75	
Springfield,	Harriet Payne,	28	0	0	1	0	5	0	0	0	0	6	300	p200	1905	1,800	0	0	
Sunbeam,	Jesse Gattin,	50	0	20	0	0	0	0	0	1	30	51	215	1903	*1,700	0	0	0	
Templeton,	Thomas J. Mara,	35	0	0	0	0	0	0	0	0	0	0	175	120	1900	*700	0	0	
Troy,	N. D. Wales,	60	0	0	0	0	11	0	11	0	0	22	600	†600	1902	2,800	0	0	
Turton,	A. L. Fish,	85	30	8	0	5	10	5	6	5	0	39	600	†450	'97	5,000	0	800	
Tyndall,	Joseph Kiehlbauch,	60	0	25	10	68	10	5	5	20	11	154	350	p200	'91	5,000	0	0	
" German,	Chas. Juhnke, <b>Menno,</b>	30	0	26	0	0	0	0	0	0	0	26	337	†150	'88	1,000	0	0	
" Wolf's Creek,	A. Gall, <b>Lesterville,</b>	25	0	32	0	0	0	0	0	0	0	32	155	150	'79	*1,200	0	0	
" Worms,	Fred. Linderman, <b>Delmont,</b>	25	0	6	0	0	0	0	0	0	0	6	130	100	'84	*2,500	0	0	
" Zoar,	L. S. Hetland,	130	62	18	74	7	18	5	8	4	35	169	975	†650	'83	2,800	0	0	
Valley Springs,	Chas. H. Barratt,	130	25	100	0	11	79	26	12	0	8	236	2,960	p1,500	'89	9,000	0	0	
Vermilion,																			

<sup>a</sup> Tyndall. <sup>b</sup> Lesterville. <sup>c</sup> Bangor.   
 P, Free use of parsonage. a, Missionary aid to salary. † Both rent and aid. \* No parsonage.

CHURCHES		CLERKS		MINISTERS		MEMBERS					REMOVED				BAPT.				
City or Town	Org.	Name	Name	Ord.	C'd	Ma.	Fe.	To.	Ab.	C.	L.	To.	Di.	L.	Dc.	To.	Ad.	Inf.	Fam.
Virgin Creek, Oahe,	1897	Rev. T. L. Riggs,	[Eli Spotted Bear, <i>Lay.</i> ]	'05	'05	18	15	33	4	1	0	1	0	0	0	0	0	1	30
Virginia,	1904	Mrs. Viva Finnic,	Charles A. Downs, <i>p.</i>	'00	'04	7	17	24	3	0	0	0	0	0	0	0	0	2	25
Wagner,	1901	J. B. Reich,	Edward L. Smith, <i>p.</i>	'05	'06	4	9	13	2	0	2	0	0	0	0	8	0	2	15
Wakonda, Irene,	1884	Mrs. Abbie L. Moore,	Chas. D. Gearhart, <i>p.</i>	'90	'05	23	38	61	6	8	10	1	2	3	6	0	5	60	
Watertown,	1879	C. M. Cannon,	John P. Clyde, <i>p.</i>	'99	'05	67	125	192	31	43	13	56	1	9	0	10	26	12	120
Waubay,	1894	Mrs. F. E. Palmer,	Eugene B. Trelethen, <i>p. c.</i>	'00	'06	12	27	39	10	10	1	11	0	0	0	0	9	0	100
Webster,	1881	Mrs. Vevie Jones,	Michael A. Martin, <i>p.</i>	'06	'06	27	59	86	10	2	3	5	2	3	1	6	0	2	37
Westington Springs,	1886	C. M. Clark,	John E. Hughes, <i>p.</i>	'04	'05	37	44	81	3	33	7	49	2	7	2	11	7	8	60
Wheaton, Burdette,	1904	Jesse Hinklely,	[Guy P. Squires, <i>Lic.</i> ]	'04	'05	16	30	46	3	19	0	19	1	0	0	1	6	0	20
Willow Lake,	1884	Mrs. M. Jacobsen,	Albert C. Miller, <i>p.</i>	'92	'06	22	46	68	12	2	6	8	0	7	1	8	0	1	60
Winfred,	1884	Edward S. Dobson,	[Miss Maudie Bailey, <i>Lic.</i> ]	'05	'05	25	56	81	14	2	16	18	1	1	1	1	3	0	4
Worthing,	1895	Robert S. Gerber,	Thomas Thompson, <i>p.</i>	'94	'05	6	22	28	3	1	2	3	1	1	0	0	1	0	2
Yankton,	1868	Lucius L. Tyler,	Frank V. Stevens, <i>p. c.</i>	'88	'06	138	277	415	55	16	12	28	1	17	0	18	7	3	250

NAME OF STATE ORGANIZATION: GENERAL ASSOCIATION OF CONGREGATIONAL CHURCHES OF SOUTH DAKOTA.  
 NAMES OF CHURCHES ADDED: Brantford; Carlock, St. John's, *Ger.*; Eureka, Zion's, *Ger.*; Gregory; Herrick; Murdo; Plainview; Reliance.  
 NAME OF CHURCH CHANGED: La Prairie to Brentford.  
 NAMES OF CHURCHES DROPPED: Hot Springs; Howard; Iona.  
 CHURCHES: *Supplied by*, — Pastors by council, 19; pastors otherwise, 118; licentiates, 9; supplies, 6; vacant, 17. Total, 169.

MINISTERS: Pastors by council, 7; pastors otherwise, 72; Total, 79.  
 Without charge, 57. Total number of ministers, 136.  
 MEMBERSHIP: No. of males, 3,075; No. of females, 5,180. Total, 8,255.  
 Absent, 1,002. *Additions*, — on confession, 641; by letter, 485. Total, 1,126. *Removals*, — death, 69; dismissal, 321; revision, 240. Total, 630.  
 BAPTISMS: Adults, 209; infants, 306.  
 FAMILIES: 7,223.



CHURCHES		SUNDAY SCHOOL		Y. P. S.		BENEFICENCE					SALARIES, VALUES, ETC.							
Place	Superintendent	Mem.	Mem.	Foreign Miss.	Ed'h	Ch. Bdg.	Home Miss.	A. M. A.	S. S.	Min. Aid.	Other	Total	Home Exp.	Salary, etc.	Ch. Exec.	Value of Ch. Prop.	Inv. Funds	Amt. of Debt.
Virgin Creek,	Eli Spotted Bear <sup>a</sup>	45	0	\$3	\$1	\$1	\$1,113	\$0	\$0	\$0	\$0	\$119	\$106	†\$288	'99	\$1,000	\$0	\$0
Virginia,	Fred McVay, <b>Hudson,</b>	40	0	7	0	3	0	4	0	0	0	3	300	200	1904	*1,300	0	0
Wagner,	Mrs. Minnie L. Grimes,	20	0	0	0	0	22	0	0	0	0	0	425	4400	1900	*2,000	0	0
Wakanda,	Maurice J. Chaney,	70	0	76	10	0	56	0	18	50	51	261	817	p800	'86	5,500	0	0
Watertown,	John P. Clyde,	200	85	40	5	7	128	6	10	10	10	206	2,000	p1,200	'81	8,000	0	175
Waubay,	Prof. N. A. Frost,	100	0	0	0	4	14	4	3	2	20	47	805	a650	'97	*2,300	0	0
Webster,	Mrs. L. L. Blanks,	100	35	5	0	60	10	0	0	0	5	80	1,000	†850	'82	5,000	0	0
Wessington Sp's,	C. M. Clark,	70	28	3	0	10	62	0	2	0	5	82	720	†650	'98	6,000	0	0
Wheaton,	Mrs. P. S. Kellar, <sup>b</sup>	0	0	0	0	0	14	0	0	0	0	14	700	p250	1903	2,300	0	0
Willow Lake,	Mrs. George Eggleston,	60	50	22	0	6	30	0	7	0	5	70	670	†450	1905	5,500	0	0
Winfred,	W. G. Williams,	80	35	0	0	0	5	0	4	0	24	39	700	†600	'90	3,000	0	0
Worthing,	Robert Gerber,	30	0	4	0	5	19	0	5	0	4	37	460	†500	1900	2,800	0	500
Yankton,	Prof. Geo. H. Scott,	300	35	169	47	25	128	27	24	8	75	503	3,700	p1,500	1904	35,000	0	4,100

<sup>a</sup> Cheyenne Agency.  
<sup>p</sup>, Free use of parsonage. <sup>a</sup>, Missionary aid to salary. † Both rent and aid. \* No parsonage.

<sup>b</sup> Helmick.

**SUNDAY SCHOOLS:** Members, 9,825.  
**YOUNG PEOPLE'S SOCIETIES:** Societies, 54; members, 2,062.  
**CONTRIBUTIONS:** No. of churches contributing, 146. Foreign Missions, \$2,516; Education, \$3,305; Church Building, \$1,192; Home Missions, \$2,812; American Missionary Association, \$1,470; Sunday Schools, \$640; Ministerial Aid, \$290; Other, \$2,340. Total, \$14,565.

**HOME EXPENSES:** No. of churches reporting, 155; amount, \$98,898.  
**INCREASE:** Churches, 5; Members, 496; Sunday School members, 9; Benevolence, \$4,380; Value of Property, \$35,135; Amount of Debt, \$7,635.  
**DECREASE:** Home Expense, \$4,461.  
**LEGACY:** Sioux Falls, \$5,000.

For Fifth-Year Statistics see General Summaries.

## TENNESSEE.

ASSOCIATION OF CONGREGATIONAL CHURCHES OF: Organized Oct. 25, 1871. OFFICERS: E. G. Harris, Louisville Ky., moderator; Rev. Jos. E. Smith, Chattanooga, statistical secretary and treasurer. SESSION OF 1907: Nashville, April 24-28.

CHURCHES		CLERKS		MINISTERS		MEMBERS					ADMITTED				REMOVED			BAPT.		
City or Town	Org.	Name	Name	Ord.	C'd	Ma.	Fe.	To.	Ab.	C.	L.	To.	Di.	L.	De.	To.	Ad.	Inf.	Fam.	
Bonair,	1891	J. E. Estep,				11	27	38	4	4	2	6	1	0	0	1	0	0	1	0
Cedar Creek,	1894																			
Chattanooga, 1st,	1867	Wm. H. Singleton,		'76	'79	78	167	245	77	25	1	26	4	2	0	6	10	2	70	
Crossville,	1887																			
Cumberland Gap,	1891	Millard F. Overton,				9	16	25	8	0	0	0	0	0	0	0	0	0	0	
Deer Lodge, 1st,	1887																			
East Lake,	1893	Wm. H. Stokes,		'96	'96	45	63	108	8	10	14	24	4	0	0	4	2	0	100	
Elgin, Union,	1901																			
Glenmary,	1891																			
Goodlettsville,	1886																			
Grand View,	1885	Miss Mary L. Jewett,		'01	'05	39	41	80	30	16	8	24	0	1	0	1	11	0	35	
Harriman,	1890	J. A. Manaley,				4	7	11	0	0	0	0	0	0	0	0	0	0	4	
Headherly Chapel,	1900	C. C. Todd,		'65	'06	5	12	17	2	3	0	3	1	0	0	0	0	1	21	
Helenwood,	1895	John Mott Wilson,				11	17	28	10	3	1	4	1	0	0	1	27	0	40	
Jellico, 1st,	1885																			
Jonesboro, Union,	1885	F. M. Olds,		'94	'00	20	30	50	6	0	0	0	1	0	5	6	0	1	12	
Knoxville, 2d,	1883	Miss Eugenia Grimes,		'97	'02	19	36	55	10	6	0	6	1	0	0	1	6	0	25	
Lafollette, College Hill,	1886	Wm. Williams,		'60	'87	44	74	118	23	6	6	12	2	2	0	4	0	2	50	
Lantana,	1888	Lewis Siler,		'06	'06	13	15	28	4	6	0	6	0	2	0	2	0	0	16	
Lick Creek,	1900																			
Memphis, Strangers,	1896			'92	'95	3	4	7	0	0	0	0	0	0	0	0	0	0	6	
Mill Creek,	1891																			
Mont Eagle,	1866	Miss Nellie C. Bigelow,		'75	'81	78	136	214	58	5	5	10	2	3	0	5	1	6	100	
Mossy Grove,	1868	D. C. Williams,		'91	'99	64	125	189	22	0	1	2	2	1	5	0	1	88		
Nashville, Union,	1893	J. M. Kitcherside,		'92		12	10	22	9	0	2	2	0	0	4	0	0	9		
Oakdale, 1st,	1895	Miss Gertrude Sanders,				12	7	19	6	0	0	0	0	0	0	0	0	0	30	
Piney, United,	1894	Miss Dora Langley,		'92		6	12	18	5	0	0	0	0	0	0	0	0	0	12	
Pleasant Hill,	1896																			
	1868	Mrs. C. W. Morrow,		'85	'02	141	118	259	100	16	25	41	0	2	0	2	7	0	10	
	1876																			
Oakdale, 1st,	1897	Martha J. Goans,				3	12	15	8	0	0	0	0	0	0	0	0	0	40	
Piney, United,	1901	T. M. Taylor,				6	10	16	3	0	0	0	0	0	0	0	0	0	20	
Pine Mountain,	1887	J. F. Campbell,				6	10	16	0	0	2	2	2	1	0	3	0	0	20	
Pleasant Hill,	1885	Miss Emma L. Dodge,		'00	'06	20	40	60	30	1	5	6	2	1	0	3	1	0	30	

CHURCHES	SUNDAY SCHOOL		BENEFICENCE										SALARIES, VALUES, ETC.						
	Place	Superintendent	Members	Young People's Societies.	Missions	Education	Church Bldg.	Home Missions	Am. Miss. Association	Conf. S. S. and Pub. Soc.	Ministerial Aid	Other Charities	Total	Home Expenditure	Salary, etc.	Date Erection of Church	Value Church Property	Investment Funds	Amt. of Debt
Bonair,	J. E. Estep,		87	0	\$0	\$0	\$0	\$0	\$0	\$3	\$0	\$0	\$3	\$15	\$600				\$
Cedar Creek,	Miss E. C. Lapsley,		97	37	0	6	0	0	30	11	0	14	61	3,559	720	1905	38,000	0	1,200
Chattanooga,	Willard F. Overton,		40	0	0	0	0	0	0	0	0	0	0	0	0		0	0	0
Crossville,	D. C. Wilery,		175	30	38	0	0	40	0	0	50	128	703	1,100	'90	2,500	0	0	0
Cumberland Gap,																			
Deer Lodge,																			
East Lake,																			
Elgin,																			
Glenmary,																			
Goodlettsville,																			
Grand View,	Dea. W. F. Taylor,		280	87	10	0	0	0	12	9	0	48	79	90	0	0	0	0	0
Harriman,	A. J. Camp,		40	0	0	0	0	0	0	0	0	0	0	30	812	'97	300	0	16
" Rankin's Ch.,	James Heatherly,		60	0	0	0	0	0	0	0	0	0	0	0	0		375	0	0
Heatherly Ch.,																			
Helenwood,																			
Jellico,	Elizabeth Mendenhall,		15	0	0	0	0	0	0	0	0	0	0	0	0		0	0	0
Jonesboro,	Miss Celia B. Lattimore,		30	25	0	0	0	0	6	1	0	0	7	26	120		0	0	0
Knoxville, 2d,	Mrs. Mattie Miller,		10	60	0	0	0	0	7	4	0	5	16	0	240	'83	1,500	0	0
Pilgrim,	Charles E. Ferris,		42	0	0	0	0	58	0	0	0	0	58	1,500	1,000	1906	15,000	0	8,000
Lafollette, C. H.,	Miss Mary Hayes,		46	40	0	0	0	0	0	0	0	0	0	22	700		0	0	0
1st,	Dea. T. E. B. Siler,		40	18	4	4	0	2	2	0	0	7	19	175	1900	3,000	0	0	0
Lantana,	Mrs. B. Driver,		30	0	0	0	0	0	0	0	0	0	0	10	700		0	0	0
Lick Creek,																			
Memphis, Stran.,	J. B. Emery,		115	16	69	0	21	83	0	0	1,378	1,551	4,575	1,875	'93	40,000	0	0	
2d,	Bert M. Roddy,		95	0	5	0	0	0	10	0	38	53	1,460	720		10,000	0	0	
Mill Creek,	Wm. Kitchenside,		30	0	0	0	0	0	0	0	0	0	0	12	480		500	0	
Mont Eagle,	Mrs. M. J. Smith,		55	0	0	0	0	0	0	0	0	0	0	0					
Mossy Grove,	Miss Dora Langley,		35	0															
Mt. Early,																			
Nashville, Un.,	Prof. John W. Work,		265	185	27	10	10	59	100	10	116	342	184						
Howard,																			
Oakdale,	B. F. Stevenson,		95	0															
Piney,	Anna Goldburg,		43	0															
Pine Mountain,	J. F. Campbell,		60	0															
Pleasant Hill,	Rev. J. K. Higginbotham,		210	65	20	0	0	5	16	2	17	62	92	50					

CHURCHES		CLERKS		MINISTERS		MEMBERS		ADMITTED				REMOVED				BAPT.			
City or Town	Org.	Name	Name	Ord.	C'd	Ma.	Fe.	To.	Ab.	C.	L.	To.	Di.	L.	De.	To.	Ad.	Inf.	Fam.
Pleasant View, Lancing,	1894		G. W. Egerton, <i>p.</i>	'99	'06	23	16	39	9	0	0	0	2	5	7	14	0	0	12
Pomona,	1885	Mrs. H. R. Partridge,	Horace E. Partridge, <i>p.</i>	'92	'91	8	25	33		1	1	2	0	0	0	0	0	0	25
Robbins,	1885	Miss Delplia Pemberton,	George W. Egerton, <i>p.</i>	'99	'06	7	19	26	0	2	0	2	0	4	0	4	0	0	25
Rock House, Bonair,	1893	Thomas Frazier,				1	8	9	4	0									30
Soddy,	1873		George C. Barron, <i>p.</i>	'98	'06	6	12	18	2	0	4	0	0	0	0	10	0	0	30
Welsh and Hodgetown,	1899	Mrs. Millie Bromley,	William G. Patton, <i>p.</i>			3	5	8											
Wesfel,	1902	Henry C. Sabine,	Mark N. Sumner, <i>p.</i>	'92		7	11	18	4										20
Wolf Creek, Union,	1901	Miss Bertha Lewallen,																	

NAME OF STATE ORGANIZATION: TENNESSEE ASSOCIATION OF CONGREGA-

TIONAL CHURCHES.

NAMES OF CHURCHES DROPPED: Rugby; Salem; St. Elmo.

CHURCHES: *Supplied by*, — Pastors by council, 0; pastors otherwise, 21; licentiates, 3; vacant, 8. Total, 32. Not reporting, 11. Total, 43.

MINISTERS: Pastors by council, 0; pastors otherwise, 17. Total, 17. Without charge, 8. Total number of ministers, 25.

MEMBERSHIP: No. of males, 838; No. of females, 1,274. Total, 2,112.

Absent, 465. *Additions*, — on confession, 105; by letter, 77. Total, 182. *Removals*, — death, 25; dismissal, 30; revision, 17. Total, 72.

CHURCHES	SUNDAY SCHOOL		BENEFICENCE					SALARIES, VALUES, ETC.										
	Place	Superintendent	Mem.	Y. P. S. Mem.	Foreign Miss.	Ed'n	Ch. Bdg	Home Miss.	A. M. A.	S. S. Aid	Min. Other	Total	Home Exp.	Salary, etc.	Ch. Erec.	Value of Ch. Prop.	Inv. Funds	Amt. of Debt
Pleasant View,	M. Hawn,		60	0	\$ 0	\$ 0	\$ 0	\$ 0	\$ 3	\$ 1	\$ 1	\$ 6	\$ 100	\$ 700	1901	\$275		
Pomona,	Mrs. H. R. Partridge,		40	10	\$ 0	\$ 0	\$ 0	\$ 0	\$ 1	\$ 1	\$ 1	\$ 6	\$ 100	75		1,000		
Robbins,	R. V. Noble,		150	25	\$ 5	\$ 5	\$ 5	\$ 5				\$ 5	155		98	800		
Rock House,	Dea. Thomas Frazier,		25	0									5					
Soddy,																		
Welsh & Hodgk'n Westel,	Ernest Slatten,		45	0									18					
Wolf Creek,	George Kline,		65										13					

BAPTISMS: Adults, 65; infants, 21.  
 FAMILIES: 1,182.  
 SUNDAY SCHOOLS: Members, 2,592.  
 YOUNG PEOPLE'S SOCIETIES: Societies, 14; members, 684.  
 CONTRIBUTIONS: No. of churches contributing, 15. Foreign Missions, \$179; Education, \$14; Church Building, \$37; Home Missions, \$247;  
 American Missionary Association, \$186; Sunday Schools, \$41; Ministerial Aid, \$13; Other, \$1,673. Total, \$2,390.  
 HOME EXPENSES: No. of churches reporting, 24; amount, \$13,585.  
 INCREASE: Members, 92; Sunday School members, 64; Benevolence, \$1,334; Value of Property, \$99,750; Amount of Debt, \$7,604.  
 DECREASE: Churches, 3; Home Expense, \$106.

For Fifth-Year Statistics see General Summaries.

TEXAS.  
moderator; Rev. Allan Crabtree, registrar. SESSION OF 1908:

CHURCHES	CLERKS	MINISTERS	MEMBERS				ADMITTED				REMOVED				BAPT.					
			City or Town	Org.	Name	Ord.	C'd	Ma.	Fe.	To.	Ab.	C.	L.	To.	Di.	L.	De.	To.	Ad.	Inf.
Austin, Tillotson,	1885	William J. Larkin,	'01	12	16	28	26	0	2	2	0	0	0	0	0	0	0	0	0	0
" Ist,	1904	David H. Doorn,	'78	'01	90	107	197	15	23	10	33	3	10	13	4	3	115			
Amarillo, Ist,	1906	S. C. Chapman,	'75	'06	13	9	22	2	0	1	1	0	0	0	0	0	1	17		
Bovina, Pilgrim,	1905	Mrs. J. A. Armstrong,			5	7	12	2	1	0	1	0	6	1	7	0	0	15		
Corpus Christi,					14	33	47	11												
Coplen, Flint, R. F. D. 2,	1883	Carl A. Plath,	'83	'03	204	286	490		33	11	44	1	4	5	44		172			
Dallas,	1902	J. M. Preston,	'84	'03	92	119	211	17	20	8	28	1	7	0	8	6	2	120		
" Central,	1884	Dea. C. R. Boswell,	'95	'06	10	24	34	3	6	6	12	0	0	0	0	1	0	35		
" Plymouth,					10	24	34	3												
Denison, Ist,					30	60	90		28	7	35	0	5	5	5	3				
Dodd,					12	15	27	15												
El Paso, Mexican,	1903	Herbert Post,	'84	'03	61	89	150	15												
Fort Worth, Ist,	1906	Mrs. L. W. Houghtling,			7	17	24													
Farwell, Texico, N. M.,					18	41	59	11	70	3	13	2	1	3	9	25				
Goliad,																				
Galeana, Garden Valley,		Henry P. Moore,	[William H. Weatherby, Lic.]	'06	18	41	59	11												
Grice, Rhonesboro,					19	28	47	4												
Helena, Flaccus,	1874	Miss Various M. Smith,	'05	'05	16	30	46	11	4	0	4						1	12		
Lipscomb,	1905	Mrs. M. E. Parker,	'95	'05	5	10	15										4	25		
Mt. Lebanon, Swan,					6	14	20	2												
Palestine,		Mrs. Maria J. Fulton,	'91	'05	32	44	76	14	4	4	8			8			37			
Paris, Kusk st.,	1868	Miss Metella N. Clement,	'00	'00	13	43	56	19						1			20			
" Ist,	1874	David H. Scott,	'68	'06	27	42	69	14						3	4		50			
Rocky Point, Naples,					43	56	99	13												
Roxton,					8	10	18													
Suerman,	1900	Mrs. Alice James,	'03	'00	46	62	108	24	27	7	34	1	2	0	3	2	12	75		
Spring Hill, Newsome,					12	21	33													
Stilltown,					42	54	96	16												
Tyler,					3	11	14													
Textline,		Mrs. Geo. L. Bishop,																		

a W. Irving Carroll, assoc. p., '93, '06.

NAME OF STATE ORGANIZATION: LONE STAR ASSOCIATION.  
 NAMES OF CHURCHES ADDED: Amarillo, Ist.; Bovina, Pilgrim; Farwell, Texico, N. M.; Lipscomb; Textline.  
 NAME OF CHURCH DROPPED: Port Arthur.  
 CHURCHES: *Supplied by* — Pastors by council, 1; pastors otherwise, 10; licentiates, 1; supplies, 3; vacant, 15. Total, 30.  
 MINISTERS: Pastors by council, 1; pastors otherwise, 10; supplying churches, 3. Total, 14.  
 MEMBERSHIP: No. of males, 770; No. of females, 1,375. Total, 2,145. Absent, 206. *Additions*, — on confession, 156; by letter, 59. Total, 215. *Removals*, — death, 9; dismission, 43; revision, 9. Total, 61.

CHURCHES		SUNDAY SCHOOL		Y. P. S.		BENEFICENCE				SALARIES, VALUES, ETC.								
Place	Superintendent	Mem.	Mem.	Foreign Miss.	Ed'n	Ch. Bdg.	Home Miss.	A. M. A.	S. S.	Min. Aid.	Other	Total	Home Exp.	Salary, etc.	Ch. Exec.	Value of Ch. Prop.	Inv. Funds	Amt. of Debt
Austin, Tillotson,	Rev. W. J. Larkin,	86	40	\$15	\$	\$	\$ 25	\$	\$ 18	\$ 20	\$13	\$28	\$	\$ 1,472	1906	20,000		\$ 5,000
" Ist,	D. W. Doon,	230	50						6		100	163	6,500	a720		*600		240
Amarillo,	W. A. Watkins,	50	0						5				50	†504	71	3,000		
Bovina,	Oswell Stallings,	35	0											20	1905	700		
Corpus Christi,		45	40															
Copen,		40																
Dallas, Ist,	Thomas J. Jones,	515	60	417			1,111		35	18	1,665	3,246	5,412	4,200	'89	13,000		3,200
" Central,	W. G. Breg,	360	101	60	10	608	531	25	156	40	746	2,176	3,880	1,800	1904	21,000		
" Plymouth,	W. A. Boswell,	49	25			2	1	6	1	1	12	23	268	660	'90	4,425		\$22
Denison,		40												†55	'91	5,800		
Dodd,		14																
El Paso,	H. Post,	140	30		25	10	70		3		275	380	2,141	1,800	1906	30,000		5,500
Fort Worth,																400		
Farwell,																		
Goliad,	David L. Allen,	30					1				8	9	25	7	'97	500		
Galacana,		50														1901	600	
Grice,		30	24	1				1		1	1	4	160	450	1900	850		
Helena,	Thos. Allen,	45																
Lipscomb,	Mrs. Neal Frass,	38												14				
Mt. Lebanon,		138	72											800	'92	10,000		
Palestine,		25	20			5								514	1901	2,500		
Paris, Rusk st.,	Jacob C. Duckett,	270	139			25	60							900	75	3,000		135
" Ist,	Hon. D. H. Scott,	60																
Rocky Point,		15	25															
Roxton,	Mrs. M. E. Crabtree,	125			25		30							730	'78	5,000		
Sherman,		45												12				
Spring Hill,																		
Stilltown,																		
Tyler,		102	24											105		1,200		60
Texline,	Mrs. C. L. Meyers,	50							4									

a, Missionary aid to salary. † Both rent and aid. \* No parsonage.

BAPTISMS: Adults, 76; infants, 22.  
 FAMILIES: 1,053.  
 SUNDAY SCHOOLS: Members, 2,627.  
 YOUNG PEOPLE'S SOCIETIES: Societies, 13; members, 650.  
 CONTRIBUTIONS: No. of churches contributing, 16. Foreign Missions, \$493; Education, \$33; Church Building, \$675; Home Missions, \$1,829; Value of Property, \$25,450; Amount of Debt, \$9,655.  
 INCREASE: Churches, 4; Members, 222; Sunday School members, 364;  
 DECREASE: Benevolence, \$976; Home Expense, \$15,716.  
 American Missionary Association, \$32; Sunday Schools, \$231; Ministerial Aid, \$79; Other, \$2,820. Total, \$6,194.  
 HOME EXPENSES: No. of churches reporting, 12; amount, \$19,458.

For Fifth-Year Statistics see General Summaries.

UTAH.

THE CONGREGATIONAL ASSOCIATION OF: Organized Dec. 28, 1882. OFFICERS: Rev. Noble S. Elderkin, Ogden, moderator; Rev. Peter A. Sumpkin, Salt Lake City, statistical secretary and treasurer. SESSION OF 1907: Ogden.

CHURCHES		CLERKS		MINISTERS		MEMBERS		ADMITTED				REMOVED				BAPT.			
City or Town	Org.	Name	Name	Ord.	C'd	Ma.	Fe.	To.	Ab.	C.	L.	To.	Di.	L.	Dc.	To.	Ad.	Inf.	Fam.
Ogden,	1884	Wm. A. McCaw,	Noble S. Elderkin, p.	'05	'05	41	110	151	24	7	6	13	0	7	5	12	5	9	100
Park City,	1881	Mrs. F. W. Hoyt,	Dell Q. Grabill, p. c.	'04	'04	24	64	88	20	1	7	8	1	2	12	15	0	3	100
Provo,	1891	S. H. Goodwin,	J. Chalten Smith, p.	'06	'06	29	71	100	28	7	3	10	1	5	0	6	13	5	80
Robinson,	1899	Mrs. Nellie H. Diehl,				6	20	26	8	1	3	4	0	0	2	0	0	1	30
Salt Lake City, 1st,	1874	J. F. Harding,	Elmer I. Goshen, p.	'99	'03	192	347	539	100	20	50	50	4	11	84	99	0	0	300
" Phillips,	1877	Miss Sylvia Woodmansee,	Peter A. Sumpkin, p.	'93	'01	62	111	173	15	10	22	32	1	10	0	11	3	25	125
" Plymouth,	1892	Miss Thirza Palmer,				2	4	6	2	0	0	0	0	0	0	0	0	0	20
Sandy,	1893	Miss Louise Henser,	Roscoe S. Nickerson,	'97	'06	17	40	57	2	9	2	11	0	0	0	0	0	0	75
Vernal, Kingsbury,	1903	Mrs. W. Carless,	[Henry C. Tracy, Lic.]	'06	'14	33	47	47	5	6	0	6	0	2	0	2	3	0	50

NAME OF STATE ORGANIZATION: THE CONGREGATIONAL ASSOCIATION OF UTAH.  
 CHURCHES: *Supplied by*, — Pastors by council, 1; pastors otherwise, 5; licentiates, 1; vacant, 2. Total, 9.  
 MINISTERS: Pastors by council, 1; pastors otherwise, 5; supplying churches, 0. Total, 6. Without charge, 3. Total number of ministers, 9.  
 MEMBERSHIP: No. of males, 387; No. of females, 800. Total, 1,187. Absent, 204. *Additions*, — on confession, 41; by letter, 93. Total, 134. *Removals*, — death, 7; dismission, 37; revision, 103. Total, 147.



CHURCHES	SUNDAY SCHOOL		BENEFICENCE										SALARIES, VALUES, ETC.					
	Place	Superintendent	Members	Young People's Socie'ties, Mem.	Foreign Missions	Education	Church Bldg.	Home Missions	Am. Miss. Association	Cong. S. S. and Pub. Soc.	Ministerial Aid	Other Charities	Total	Home Expenditure	Salary, etc.	Date Erection of Church	Value Church Property	Investment Funds
Ogden,	Mrs. W. G. Dalrymple,	121	22	\$10	\$0	\$10	\$7	\$8	\$9	\$4	\$85	\$133	\$2,140	\$1,200	'88	\$12,000	\$0	\$250
Park City,	Mrs. W. J. Buck,	194	16	80	0	12	0	0	0	0	51	143	2,851	1,200	'86	9,000	0	700
Provo,	Miss M. Alice Isely,	190	80	0	0	0	0	0	0	0	30	30	929	1,000	'94	6,000	0	1,717
Robinson,	Mrs. Nellie H. Diehl,	65	0	5	0	5	15	0	0	0	5	30	468	750	1902	3,000	0	0
S'tt L'ke City, 1st	F. A. Timby,	330	45	0	0	0	300	0	0	0	297	597	11,000	4,000	'93	80,000	0	0
" Phillips,	L. H. Page,	225	85	30	0	27	142	0	16	0	30	245	3,459	1,500	1902	20,000	0	1,300
" Plymouth,	Chas. A. Broadus,	50	0	0	0	0	0	0	0	0	0	0	75	'94	*3,000	0	0	
Sandy,	Rev. R. S. Nickerson,	120	0	5	0	0	12	4	0	1	0	22	381	800	'84	*1,600	0	0
Vernal,	L. B. Davis,	52	22	13	0	8	5	0	0	0	0	26	500	800	1905	*1,800	0	750

p, Free use of parsonage. \* No parsonage.

BAPTISMS: Adults, 24; infants, 43.  
FAMILIES: 880.

SUNDAY SCHOOLS: Members, 1,347.

YOUNG PEOPLE'S SOCIETIES: Societies, 6; members, 270.

CONTRIBUTORS: No. of churches contributing, 8; Foreign Missions, \$143;

Church Building, \$62; Home Missions, \$481; American Missionary

Association, \$12; Sunday Schools, \$25; Ministerial Aid, \$5; Other, \$198. Total, \$1,226.

HOME EXPENSES: No. of churches reporting, 8; amount, \$21,803.

INCREASE: Home Expense, \$4,533; Value of Property, \$11,900.

DECREASE: Members, 18; Sunday School members, 119; Benevolence, \$404; Amount of Debt, \$1,653.

For Fifth-Year Statistics see General Summaries.

VERMONT.

CONGREGATIONAL CONVENTION OF: Organized Aug. 27, 1795. OFFICERS: Rev. Clifford H. Smith, Pittsford, president; John M. Comstock, Chelsea, corresponding secretary; David M. Camp, Newport, treasurer. SESSION OF 1907: Fair Haven, June 11-13.

CHURCHES		CLERKS		MINISTERS				MEMBERS				ADMITTED				REMOVED				BAPT.			
City or Town	Org.	Name	Name	Ord.	C'd	Ma.	Fe.	To.	Ab.	C.	L.	To.	Di.	L.	De.	To.	Ad.	Inf.	Fam.				
Albany,	1818	Mrs. A. H. McLellan,	Leland E. Tupper,	'87	'06	12	29	41	11	0	0	0	0	1	1	2	0	1	48				
Albany, Springs,	1824	Mrs. M. I. Gallagher,	[Mabel J. Dustin, Lay.]	'06		8	29	37	14	0	0	0	0	1	0	0	0	0	28				
Arlington, East,	1843	Mrs. Ella A. Groat,	John M. Wathen,	'93	'99	15	30	58	24	4	0	0	2	0	1	3	1	0	50				
Ascutneyville,	1869	George H. Fitch,	Thomas W. Harwood, p.	'98	'04	33	59	92	33	0	0	0	0	0	0	0	0	0	19				
Bakersfield,	1811	Ozro G. Start,	James K. Kilbourn, p.	'73	'03	40	68	108	30	1	2	3	2	2	0	4	0	2	130				
Barnet,	1858	Miss M. Anna Perry,	Francis A. Poole, p. c.	'93	'01	219	362	581	148	8	13	21	5	2	0	7	1	19	650				
Barnet, East,	1894	Mrs. Georgie McArthur,	Wilmond A. Warner, p.	'87	'03	29	87	116	27	0	2	2	5	0	2	4	6	1	90				
Barton,	1817	Fred J. Stannard,	Arthur P. Pratt, p. c.	'01	'06	123	213	336	36	1	49	50	3	8	10	11	1	5	175				
Bellows Falls,	1850	Fred C. Hildreth,	Isaac Jennings, p.	'80	'05	40	100	140	19	1	3	1	3	1	3	0	4	0	1	88			
Bennington, 1st, Center,	1762	S. Everett Harwood, B.,	George S. Mills, p. c.	'95	'04	133	320	453	119	11	12	23	8	2	8	18	5	6	271				
" 2d,	1836	Robert B. Pike,	James P. Harper, p.	'94	'05	34	48	82	17	5	3	8	2	1	0	3	2	2	102				
" North,	1868	Harris C. White,	Irving H. Childs, p. c.	'03	'03	40	60	100	36	3	1	4	2	1	0	2	1	6	65				
Benson,	1790	Miss Sarah M. Higgins,	Carl J. Peterson, p.	'93	'96	31	60	91	20	5	0	5	1	0	0	2	1	5	35				
Berkshire, East,	1905	Miss Lillian H. Welch,	Donald Fraser, p.	'93	'06	15	33	48	15	0	4	4	1	0	1	3	5	0	70				
" 2d, <sup>a</sup>	1820	Homor P. Comings,	George K. Goodwin, p.	'96	'06	18	62	80	12	4	2	6	2	2	0	4	3	0	128				
Brandon,	1798	Mrs. Ella W. Dustin,	F. Lauriston Bullard, p.	'94	'05	65	125	190	20	25	7	32	3	0	0	3	24	10	135				
Bethel,	1817	Mrs. Eliza F. Miller,	Luther M. Keneston, p.	'89	'00	76	119	195	41	11	8	19	1	5	0	6	13	2	153				
Braintree,	1810	Dea. Arthur F. Johnson,	Harry R. Miles, p. c.	'94	'99	108	270	378	68	5	1	6	5	1	4	10	4	16	325				
" E. and W. Brookfield,	1794	Dea. Daniel Flint, b	Carl O. Lawson, p.	'06	'06	16	18	34	2	1	4	5	1	3	0	4	0	4	15				
" 2d, <sup>a</sup>	1894	A. K. Hector,	Henry Lamb, p.	'05	'05	31	82	113	20	5	0	5	2	2	0	4	5	0	100				
Brattleboro, 1st,	1755	Fred W. Briggs,	David H. Strong, p.	'85	'00	27	35	58	12	3	0	0	0	1	0	0	1	8	41				
" Center,	1770	Charles R. Prentiss,	Grant L. Shaeffer, p.	'93	'05	65	147	212	31	6	15	21	3	6	0	9	4	3	130				
" Swedish,	1816	S. W. Kimball,	Owen E. Hardy, p.	'94	'04	20	48	68	30	0	3	3	2	2	0	4	0	2	40				
Bridgewater,	1894	A. K. Hector,	Owen E. Hardy, p.	'94	'05	6	13	19	0	10	9	19	0	0	0	0	0	10	22				
Bridport,	1793	William C. Raymond,	a Richford, R. F. D. 1.																				
Bristol,	1790	Merrill T. Wolcott,	b Randolph Center, R. F. D. 3.																				
Brookfield, 1st,	1898	Ralph Denio,																					
" 2d,	1877	George C. Smith,																					
" East, <sup>c</sup>	1848	Charles H. Bigelow, <sup>c</sup>																					
Brownington and	1883	Dea. James C. Holmes,																					
Barton Landing,	1809	Henry B. Smith,																					
Burke, East,	1807	Miss Mary E. Harris,																					
" 2d,	1906	Mrs. Annette E. Carr,																					

<sup>a</sup> Richford, R. F. D. 1.

<sup>b</sup> Randolph Center, R. F. D. 3.

<sup>c</sup> Randolph Center, R. F. D. 3.

CHURCHES	SUNDAY SCHOOL		BENEFICENCE							SALARIES, VALUES, ETC.									
	Place	Superintendent	Members	Young People's Societies, Mem.	Foreign Missions	Education	Church Bldg.	Home Missions	Am. Miss. Association	Conf. S. S. and Pub. Soc.	Ministerial Aid	Other Charities	Total	Home Expenditure	Salary, etc.	Date Erection of Church	Value Church Property	Investment Funds	Amt. of Debt
Albany,		John A. Brown,	40	0	\$6	\$0	\$5	\$5	\$0	\$0	\$0	\$4	\$20	\$438	\$360	'68	*\$2,500	\$100	\$0
Alburg,		Mrs. Henry Lawrence,	0	0	0	0	0	0	0	0	0	0	0	0	160	'54	4,000	0	0
Arlington,		Mrs. H. R. Constock,	53	25	4	0	18	8	3	0	5	43	0	378	150	'43	3,200	0	0
Ascutneyville,		Miss Nellie R. Wheelock,	25	0	0	0	13	6	0	0	27	87	0	160	150	'47	*3,000	0	0
Bakersfield,		{ E. C. Smith, B., E. B.,	41	16	11	2	8	4	0	0	2	27	0	700	600	'50	6,000	3,940	0
Barnet,		{ J. R. Galbraith,	144	43	89	0	57	72	4	0	164	406	0	900	600	'54	7,000	325	0
		{ H. Gordon Woodruff,																	
Barre,	East,	Dea. Israel Wood, <sup>a</sup>	526	85	143	0	28	151	51	8	0	259	640	5,077	1,800	'41	38,000	1,250	4,707
		Dea. W. B. Noble,	70	17	15	0	6	17	0	3	52	93	0	583	450	'96	*4,500	0	0
Barton,		George R. Scott,	140	50	127	15	25	48	145	27	5	397	1,800	900	'74	19,000	6,000	0	
Bellows Falls,		Dea. Nathan G. Williams,	311	40	358	101	124	247	106	37	3	489	1,467	3,461	1,400	'51	20,000	0	0
Bennington, 1st,		S. Everett Harwood, B.,	50	0	57	20	16	76	27	29	5	260	0	1,334	1,500	'06	28,800	7,000	0
" 2d,		A. B. Wilmarth,	290	44	162	50	50	111	53	34	11	2,699	3,170	3,772	1,500	'73	60,000	0	0
" North,		B. T. Henry,	110	32	164	0	30	58	56	26	21	175	530	2,020	1,000	'73	17,500	0	0
Benson,		Dea. W. B. Noble,	95	35	88	9	9	35	13	9	6	32	201	825	1,600	'42	6,000	1,950	0
Berkshire, East,		Dea. W. B. Noble,	70	44	41	0	12	22	10	3	0	20	108	766	500	'23	5,000	0	0
" 2d,		Dea. F. Comings,	38	12	41	0	0	11	0	0	0	17	3,749	3,260	1,906	'06	*3,500	0	0
Berlin,		Mrs. C. P. V. Lewis,	65	8	36	0	8	22	18	5	0	10	99	1,217	700	'39	6,700	200	0
Bethel,		Henry M. Perrin, <sup>b</sup>	90	62	10	6	0	10	15	3	0	26	70	1,666	1,720	'03	10,500	0	0
Bradford,		Rev. George K. Goodwin,	204	34	117	0	7	6	51	0	59	218	1,758	1,274	700	'76	21,000	6,800	0
Braintree, 1st,		Herbert E. Slack,	18	0	5	0	0	5	0	0	0	10	101	1,014	0	'45	2,000	0	0
" East,		George C. Flint,	60	27	16	0	5	20	25	6	0	18	90	450	3,525	'4	*4,000	0	0
" East,		Dwight L. Fisher, <sup>c</sup>	120	65	60	13	6	115	41	15	16	120	386	2,574	1,800	'32	35,000	0	0
Brandon,		Harry Collins,	203	56	238	36	33	133	152	5	1	409	1,007	1,570	1,900	'46	11,500	9,550	0
Brattleboro, 1st,		Dea. Charles S. Clark,	212	0	274	88	258	501	281	67	0	289	1,758	3,659	1,800	'16	38,000	11,925	0
" Center,		Henry F. Jordan,	15	0	0	0	2	5	0	0	0	4	11	560	3,540	'94	*2,500	0	575
" Swadish,		Edward Sjostrom,	0	0	0	0	0	0	0	0	0	0	13	518	0	'79	3,000	755	0
Bridgewater,		Charles A. Pratt,	70	27	4	2	0	12	13	2	2	0	35	1,100	1,500	'52	12,000	400	0
Bridport,		Robert S. Hall,	60	21	21	1	5	13	6	5	0	51	0	500	1,500	'98	5,000	0	0
Bristol,		Arthur G. Bigelow, <sup>d</sup>	60	10	19	0	20	17	9	0	9	96	525	300	4,000	'46	4,000	4,060	0
Brookfield, 1st,		George K. Sprague,	55	25	18	3	7	4	5	3	3	16	59	442	180	'82	*3,000	500	0
" 2d,		{ W. G. Dutton,																	
" East,		{ O. W. Loeke,																	
Brownington,		William D. Goss,	228	124	148	11	11	81	108	7	5	134	505	1,739	1,200	'41	7,000	0	0
Burke,		Mrs. Sophlia W. Smith,	100	74	26	0	0	14	4	4	0	12	60	1,416	900	'55	*3,000	10,040	0
" 2d,		Barre, R. F. D. 3.	32	13	0	0	0	4	0	2	0	0	6	200	100	'26	*2,000	0	0

<sup>a</sup> Barre, R. F. D. 3. <sup>b</sup> Randolph, R. F. D. 3. <sup>c</sup> Randolph, R. F. D. 3. <sup>d</sup> Randolph Center, R. F. D. 3.  
<sup>e</sup> Free use of parsonage. <sup>f</sup> Missionary aid to salary. <sup>g</sup> No parsonage.  
<sup>h</sup> Two meeting-houses; one built in '52, the other in '40.

CHURCHES		CLERKS		MINISTERS		MEMBERS				ADMITTED			REMOVED			BAPT.			
City or Town	Org.	Name	Name	Ord.	C'd	Ma.	Fe.	To.	Ab.	C.	L.	To.	Di.	L.	De.	To.	Ad.	Inf.	Fam.
Burlington, 1st,		1805 William H. Wood,		'78	'06	209	388	597	170	14	17	31	4	17	0	21	8	2	349
College st.,		1860 Dea. Isaac Thomas,		'85	'06	111	210	321	64	2	13	15	3	7	0	10	1	8	150
Cabot,		1801 Leon M. Haines, <sup>a</sup>		'02	'06	43	77	120	17	7	1	8	1	2	0	3	3	3	257
Calais, East,		1905 Miss Nancy M. Wheelock,		'05	'05	8	34	42	11	0	1	1	1	0	0	1	0	0	50
Cambridge,		1792 Miss Hattie C. Hopkins,		'06	'05	16	21	5	0	0	0	0	0	0	0	0	0	0	50
Cambridgeport,		1868 Mrs. Flora T. Walker,		[Herbert A. Miles, <i>M. E. Lic.</i> ]															65
Casleton,		1784 Miss Margaret K. Adams,		'93	'04	29	61	90	31	5	2	7	3	4	0	7	0	0	25
Charleston, West,		1844 Miss Grace E. Knight,		'05	'07	13	49	62	19	5	2	7	3	4	0	7	0	0	65
Charleston, East,		1905 Abner Allen, <sup>b</sup>		'05	'07	20	43	63	5	0	0	0	0	0	0	0	0	0	123
Charlotte,		1792 Dea. Curtis Van Vliet,		'79	'92	47	103	150	30	2	1	3	1	3	5	0	2	2	175
Chelsea,		1780 John M. Comstock,		'99	'05	46	103	149	28	2	3	5	3	5	0	8	0	0	135
Chester,		1773 Dea. A. D. Herrick, <sup>c</sup>		'95	'95	52	130	182	50	5	5	10	4	3	0	7	4	1	122
Clarendon,		1822 Mrs. William Weeks, <sup>N. C.</sup>		'84	'05	15	26	41	12	0	0	0	0	0	0	0	0	0	60
Colchester,		1804 Dea. Benjamin W. Fay,		'82	'05	16	58	74	18	2	0	2	0	0	0	0	0	0	72
Corinth,		1820 Arthur D. Emerson, <sup>E. C.</sup>		'83	'90	37	81	118	30	3	1	4	2	2	0	4	2	1	82
Cornwall, <sup>d</sup>		1785 Dea. T. P. D. Matthews,		'83	'90	90	140	40	4	1	2	2	0	2	0	4	0	1	70
Coveentry,		1810 Mrs. M. L. Pearson,		'95	'99	36	65	101	24	2	0	2	2	3	0	5	0	0	68
Craftsbury, North,		1797 Dea. E. A. Dutton, <sup>E. C.</sup>		'81	'05	32	57	89	24	0	3	3	6	3	0	9	0	0	50
Danby,		1869 Ellis H. Millard,		'79	'06	18	36	54	8	0	0	2	2	0	3	0	3	0	35
Danville,		1792 Miss Nellie A. Colby,		'88	'01	38	114	152	34	7	1	8	3	4	0	7	7	3	118
Derby,		1807 Mrs. A. B. Hopkinson,		'18	'30	48	7	0	0	7	0	0	2	0	0	2	0	0	40
Dorset,		1784 William J. Holley,		'55	'102	157	24	6	1	7	1	7	1	2	0	3	5	4	175
Dover, East,		1867 Miss Mary C. Harwood,		'06	'06	5	24	29	3	4	10	14	4	1	5	10	4	1	65
Dummerston,		1808 Dea. H. W. Estabrook,		'01	'06	6	10	16	14	0	0	0	1	0	0	1	0	0	31
Duxbury, <sup>e</sup>		1779 Adin F. Miller, <sup>E. D.</sup>		'05	'05	13	19	32	5	0	0	0	1	0	0	0	0	0	40
Eden,		1885 Miss Mary S. Butler,		'83	'06	5	15	23	4	4	0	4	0	2	0	0	2	3	200
Enosburg,		1889 Mrs. Julia S. Blake,		'71	'05	46	58	104	21	0	3	3	3	2	3	0	5	0	86
Essex,		1811 Dea. Gardner S. Fassett,		'00	'07	21	30	51	29	'83	'00	21	3	1	0	3	1	0	21
Fairfield, Junction,		1797 E. Henry Lawrence,		'00	'07	44	116	160	24	6	1	7	2	5	0	7	7	2	132
Fairfield, East,		1800 Mrs. Henry Deane,		'02	'06	2	10	12	1	0	0	0	0	0	0	0	0	0	14
Fair Haven, 1st,		1885 Mrs. H. M. Wells,		'02	'06	7	28	35	10	0	0	0	0	1	0	0	0	0	42
Fairlee,		1803 Rev. Robert H. Ball,		'89	'89	44	106	150	18	2	0	2	1	1	0	2	2	0	100
Ferrisburg,		1853 William R. Hughes,		'95	'00	65	140	1	0	9	9	1	2	10	3	15	0	0	50
Franklin,		1833 Olin N. Renfrew,		'96	'99	11	25	36	5	0	1	1	0	0	1	1	0	0	40
Gaysville,		1824 Byron W. Field,		'19	'30	49	8	1	0	1	0	1	0	0	0	0	1	0	36
Georgia, <sup>aa</sup>		1817 Charles W. Gates,		'19	'27	46	10	11	1	0	1	1	0	0	0	0	1	0	32
		1827 Mrs. Cornelia B. Taggart,		'04	'06	5	21	26	6	2	0	2	1	1	0	2	2	0	85
		1793 Dea. Walter C. Ballard,		'61	'79	20	30	50	18	2	0	2	3	1	0	4	0	0	30

<sup>a</sup> Lower Cabot.

<sup>b</sup> Island Pond, R. F. D. 1.

<sup>c</sup> Chester Depot.

<sup>d</sup> Middlebury, R. F. D. 3.

<sup>e</sup> Moretown, R. F. D.

<sup>aa</sup> St. Albans, R. F. D. 2.

CHURCHES	SUNDAY SCHOOL		BENEFICENCE				SALARIES, VALUES, ETC.													
	Place	Superintendent	Mem.	V. P. S.	Foreign Miss.	Ed'n B'g	Ch.	Home Miss.	Home A. M. S. S. A.	Min. Aid	Other	Total	Home Exp.	Salary, etc.	Ch. Erec.	Value of Ch. Prop.	Inv. Funds	Amt. of Debt		
Burlington, 1st,	Willard B. Howe,		235	65	\$810	\$58	\$31	\$679	\$291	\$131	\$31	\$643	\$2,674	\$7,663	\$29,000	742	\$65,000	\$0	\$0	
" College st.,	Dea. Fred S. Pease,		130	50	917	71	127	571	188	62	37	103	2,076	3,000	12,500	63	68,000	6,600	1,200	
Cabot,	Angus J. Smith,		76	0	15	0	35	14	48	12	0	6	130	950	1,000	47	7,100	2,500	0	
Calais,	Albert Dwinell,		50	13	0	0	0	16	0	0	0	0	16	0	300	47	*500	0	0	
Cambridge,	Miss Hattie C. Hopkins,		60	50	25	0	4	11	45	3	0	41	129	619	520	78	*1,000	0	0	
Cambridgeport,	George E. Walker,	h	73	0	5	0	0	2	2	1	0	0	10	150	125	36	*1,500	0	0	
Castleton,	Edward R. Clark, M. D.,		96	37	44	3	4	20	40	6	0	33	150	750	32	3,000	0	0	0	
Charleston, West,	Arthur H. Kidder,		60	35	47	0	7	27	0	9	0	79	169	467	59	*3,000	0	0	0	
East,	B. J. Lang,		70	0	8	0	6	0	0	0	0	5	19	597	56	*4,000	0	0	0	
Charlottesville,	Miss Anna L. Pynington,		122	0	48	4	4	14	11	9	0	77	167	1,245	50	12,000	8,000	0	0	
Chelsea,	John M. Comstock,	h	198	40	132	14	16	53	97	20	6	27	365	2,190	13	7,500	3,400	0	0	
Chester,	George F. Marsh, <sup>a</sup>		120	53	75	4	20	51	47	15	0	16	228	1,409	28	10,000	3,000	0	0	
Clarendon,	Amherst B. Weeks, N. C.,		26	0	7	1	0	4	2	3	0	0	17	443	360	24	4,500	1,060	0	
Colchester,	Rev. George Skinner,	h	80	0	31	0	0	6	38	0	0	9	84	750	500	38	4,000	0	0	
Corinth,	{ Homer J. Sargent, C., { Mrs. F. D. Hutcheson, <sup>b</sup>		95	0	44	0	11	4	5	0	0	2	66	700	1,000	20	3,500	3,550	0	
Cornwall,	Dea. James S. Wing,		93	0	126	44	24	151	45	21	16	17	444	1,082	850	703	9,500	400	0	
Coventry,	Ernest Boynton,		90	34	57	0	0	44	24	4	0	19	148	950	1,700	30	5,000	4,500	0	
Craftsbury,	William C. Hadley,		95	18	65	4	4	39	53	6	0	3	174	1,000	1,700	20	6,000	3,300	0	
Danby,	Mrs. E. G. Wight,		88	40	0	0	2	19	0	2	0	7	30	917	800	38	3,265	0	0	
Danville,	John E. Tinker,	h	185	52	102	16	31	77	78	20	3	67	394	1,515	800	96	13,650	3,750	400	
Derby,	Willey T. Kilborn,		57	31	32	5	3	20	2	0	0	0	62	927	1,600	49	5,000	1,700	0	
Dorset,	Charles D. McWayne, Mrs. George M. Viall,		167	38	702	48	23	122	304	31	0	34	1,294	3,160	1,800	32	12,000	0	0	
" East,			57	0	0	0	0	9	6	2	0	25	65	330	350	38	*2,500	0	0	
Dover, West,	Adin F. Miller, E. D.,		30	0	12	0	0	7	0	5	0	0	0	215	200	56	2,200	200	0	
Dummerston,	Mrs. Eva Turner,	h	25	0	10	3	7	6	10	8	0	1	45	193	403	42	3,000	3,623	0	
Duxbury,	{ Ben. B. Blake, E. { Mrs. Etta Whittemore, <sup>c</sup>		70	20	0	1	0	0	0	0	0	0	1	162	170	55	*500	0	0	
Eden,	Ferguson M. Wright, <sup>d</sup>		107	41	165	8	9	49	26	6	0	22	285	832	1,600	20	8,000	0	0	
Essexburg,	Mrs. J. E. N. Greene,		36	0	15	0	0	3	0	2	0	2	22	400	300	40	*3,800	900	0	
" Junction,	D. H. Macomber,	h	166	0	27	5	14	32	15	6	0	5	104	400	150	66	8,000	0	0	
Fairfield,	Mrs. Harry Doane,		20	0	6	0	0	0	0	0	0	0	6	109	150	739	3,000	0	0	
East,	J. W. Kittell,		53	0	0	0	0	0	0	0	0	0	0	317	1,550	66	3,000	0	0	
Fair Haven, 1st,	L. H. Sheldon,		120	32	53	35	5	10	88	5	0	18	214	1,400	1,000	92	15,000	500	0	
W d sh,	William H. Williams, Miss Ada Melndoc,	h	20	0	12	0	0	0	0	0	0	0	12	851	700	56	*5,000	0	0	
Fairlee,			0	0	71	5	0	5	10	5	0	13	96	274	208	1781	*3,500	500	0	
Ferrisburg,	E. Leon Pierce,		52	41	36	0	11	24	12	4	4	32	118	700	1,600	68	7,000	3,600	0	
Franklin,	John A. Chedel,		22	12	0	0	0	29	19	7	6	10	107	300	1,800	26	3,200	1,800	0	
Gaysville,	Miss Louise Ballard,		61	15	20	0	4	19	7	0	0	8	58	500	1,000	731	*2,000	450	0	
Georgia,	Chester Depot.																			

<sup>a</sup> East Corinth. <sup>b</sup> Eden Mills. <sup>c</sup> Enosburg Falls, R. F. D. 4. <sup>d</sup> No parsonage. <sup>e</sup> Free use of parsonage. <sup>f</sup> Missionary aid to salary. <sup>g</sup> Both rent and aid. <sup>h</sup> No parsonage.

CHURCHES	CLERKS		MINISTERS		MEMBERS			ADMITTED			REMOVED			BAPT.					
	Org.	Name	Name	Ord.	C'd	Ma.	Fe.	To.	Ab.	C.	L.	To.	Di.	L.	De.	To.	Ad.	Inf.	Fam.
Glover,	1817	Charles F. Cutler, <i>W. G.</i>	Arthur B. Ross, <i>p.</i>	'99	'05	34	53	87	17	0	0	0	1	4	0	5	0	0	95
Grafton,	1785	Frank L. Gilbert, <i>M.D.</i> ,	Benjamin W. Pennoek, <i>p.</i>	'88	'02	19	31	50	7	2	2	0	2	0	0	2	0	0	50
Granby and Victory,	1825	Mrs. M. A. Willson,	[Francis S. Childs, <i>Lic.</i> ]	'06	'16	17	33	8	8	2	0	2	0	0	0	0	0	0	30
Greensboro,	1804	Rev. Robert J. Barton,	Robert J. Barton, <i>p.</i>	'91	'02	35	52	87	17	1	4	5	3	2	0	5	1	1	75
Guildhall,	1799	Mrs. I. E. Knight, <sup>a</sup>	Isaiah B. Conley, <i>p.</i>	'96	'06	27	40	67	33	0	0	1	0	1	0	0	0	0	30
Guilford, <sup>b</sup>	1899	Mrs. Emma S. Miller,	[Alfred Cornell, <i>Lic.</i> ]	'06	'06	14	21	35	12	1	2	0	0	0	0	0	0	0	50
Hardwick, East,	1803	Carroll S. Montgomery,	Hollis A. Campbell, <i>p.</i>	'86	'06	17	105	182	34	0	0	3	3	3	1	7	0	2	115
Hartford,	1894	Mrs. Emma Marsh,	Lawrence A. Wilson, <i>p.</i>	'06	'06	19	41	62	13	1	6	7	0	3	3	1	0	0	100
West,	1786	Miss Carrie M. Newton,	John A. Scheuerle, <i>p.</i>	'06	'06	54	121	175	57	0	0	0	3	4	0	7	0	0	100
Hartland,	1830	Dea. J. W. Watson, <i>M.D.</i> ,	John H. Cone, <i>p.</i>	'00	'03	24	47	71	20	6	6	2	1	0	0	3	0	0	100
Highegate,	1779	Mrs. J. A. McArthur,	Charles O. Gill, <i>p.</i>	'94	'06	17	57	74	16	12	4	16	1	0	0	1	2	0	75
Holland,	1811	Mrs. N. M. Morey,	Eugene J. Ranslow, <i>p.</i>	'69	'88	6	26	32	6	0	0	0	0	0	0	0	0	7	22
Holland, Derby, R. F. D. 1,	1789	Dea. Noble D. Parich,	Edgar S. Vradenburgh, <i>p.</i>	'06	'05	18	37	55	15	0	0	0	0	0	0	0	0	0	25
Hubbardton,	1842	Dea. Oliver L. Kidder,	Ira E. Pinney, <i>p.</i>	'04	'06	30	43	73	14	0	2	2	2	1	4	0	2	12	40
Hylde Park, North,	1784	Mrs. Jennie B. St. John,	William R. Hamlin, <i>p.</i>	'05	'05	23	51	74	18	0	2	2	3	3	0	6	0	0	100
2d,	1858	Mrs. Cordelia M. Smith,	Josiah Poeton, <i>p.</i>	'96	'04	24	37	61	21	1	0	1	0	0	0	0	0	0	70
Irasburg,	1863	Mrs. Emma K. Wiswell,	Thomas Hall, <i>p. c.</i>	'66	'99	33	54	87	10	4	1	5	1	0	0	1	1	11	64
Island Pond,	1841	Porter H. Dale,	John Elliot Bowman, <i>p.</i>	'95	'05	21	44	65	18	3	1	4	1	0	0	1	3	5	50
Jamaica,	1791	Mrs. Lucy R. Kellogg,	Henry C. Howard, <i>p.</i>	'73	'93	61	111	172	40	4	2	6	3	3	1	7	5	7	125
Jeffersonville,	1887	W. H. Griswold,	John W. Goffin, <i>p.</i>	'89	'05	46	82	128	30	0	0	0	2	2	0	4	0	1	55
Jericho, 1st,	1791	E. T. Scott,	Charles B. Atwood, <i>p.</i>	'76	'06	26	42	68	25	0	0	0	3	4	1	8	0	0	40
"	1826	Mrs. Julia E. Moulton,	Jonathan K. Fuller, <i>p.</i>	'76	'05	44	75	119	21	1	3	4	3	6	0	1	3	1	125
"	1817	Mrs. James Holmes,																	
Johnson,	1877	Dea. J. W. Nickerson,				12	10	22	3	0	0	0	0	0	0	0	0	0	0
Kirby, Lyndonville,	1900					7	22	29	10	0	0	0	0	0	0	0	0	0	60
Leicester,	1868	Dea. Charles E. Bacon,				17	40	57	19	5	2	7	0	4	0	4	0	2	80
Leicester,	1816	Mrs. M. L. Stephenson,	Rodney W. Roundy, <i>p. c.</i>	'04	'04	63	108	171	43	9	6	15	0	2	0	2	6	7	147
Lovell,	1806	Miss Maria I. Pierce,				34	49	83	19	4	4	4	0	2	0	2	0	0	90
Ludlow,	1802	Dea. Bert A. Taylor,	William C. Clark, <i>p.</i>	'91	'04	60	62	82	23	8	3	11	2	5	3	10	6	3	62
Lunenburg,	1817	Rev. William C. Clark,	Edward G. French, <i>p.</i>	'92	'05	43	94	137	5	14	3	17	2	5	0	7	14	0	125
Lyndon,	1870	Dea. S. J. Wilson,	Arthur F. Eldridge, <i>p.</i>	'91	'02	36	82	118	35	3	0	3	1	0	0	1	0	0	75
McIndoe Falls,	1829	George F. Winch,				66	126	192	32	1	2	5	7	0	12	0	0	0	125
Manchester,	1776	Mrs. Ideo D. Adams,	Henry H. Shaw, <i>p.</i>	'95	'94	14	25	39	26	0	0	0	0	2	0	2	0	0	100
Marlboro,	1826	Mrs. Mary P. Eddy,	[Mrs. Mary L. Hadley, <i>Lady.</i> ]	'07	'07	9	30	39	15	0	0	0	2	0	0	2	0	0	75
Marshfield,	1800	Edward J. Mathews,	Charles H. Dickinson, <i>p.</i>	'85	'07	113	217	330	55	1	8	9	0	10	0	12	1	0	150
Middlebury,	1780	Dea. Dyar Leffingwell,	Jeffrey G. Haigh, <i>p.</i>	'87	'04	41	96	137	32	8	1	9	1	5	0	6	5	2	75
Middletown Springs,	1804	Mrs. Adelaide B. Landon,	Edward E. Herrick, <i>p.</i>	'64	'89	40	97	137	49	2	0	2	2	2	4	0	2	6	100
Milton, West,	1853		[M. H. Ryan, <i>M. E.</i> ]	'06	'06	2	7	9	5	0	0	0	1	0	0	1	0	0	10

<sup>c</sup> Brandon, R. F. D. 1.

<sup>b</sup> Brattleboro, R. F. D. 3.

<sup>a</sup> Northumberland, N. H.

CHURCHES	SUNDAY SCHOOL	BENEFICENCE				HOME EXP.		SALARIES, VALUES, ETC.							
		Y. P. S.	Foreign Miss.	Ch. Ed'n	Home Miss.	A. M. A.	S. S. A.	Min. Aid	Other	Total	Home Exp.	Salary, etc.	Ch. Exec. Ch. Prop.	Value of Inv. Funds	Amt. of Debt
Glover,	Reuben C. Stevens, W. G.,	80	\$77	\$0	\$05	\$8	\$5	\$0	\$12	\$197	\$750	\$650	\$4,000	\$2,700	\$0
Grafton,	J. Henry Stowell,	35	45	0	0	9	0	0	0	9	500	400	4,000	3,400	0
Grafton & Vic'y,	Mrs. M. A. Willson,	65	20	4	25	17	1	15	15	88	175	1,000	1,000	0	0
Greensboro,	B. H. Fairbanks, <sup>a</sup>	60	14	64	30	3	7	6	48	159	1,161	6,000	6,500	3,900	0
Guitthead,	Charles Hutchinson, <sup>b</sup>	31	16	0	0	1	0	0	0	1	427	450	2,500	0	0
Guilford,	Dea. R. N. Fairbank, <sup>c</sup>	30	0	5	5	0	2	38	0	38	460	450	1,600	0	0
Hardwick, East,	John E. Haneock,	123	22	84	0	6	74	58	20	258	1,100	800	7,500	3,925	0
Hardwick, West,	Arthur O. Titus,	115	36	21	8	64	0	0	0	98	870	3,900	*7,500	0	0
Hartford,	Seddie G. Hall,	106	32	139	0	5	30	8	7	189	1,600	1,000	15,000	0	0
Hartland,	Walker Savage, <sup>d</sup>	88	40	9	16	3	16	3	0	41	670	550	3,000	1,500	0
Hartland,	John P. Webster,	74	70	10	0	15	8	6	35	74	3,037	700	6,000	0	0
Highegate,	W. W. Munsell,	20	7	3	0	0	1	3	0	14	300	250	*2,000	0	0
Hinesburg,	Dea. Oliver L. Kiddler,	60	0	29	3	5	14	13	5	88	900	700	4,300	400	0
Holland,	Ira W. Ober, <sup>e</sup>	25	0	10	0	0	2	0	3	16	328	200	*1,500	0	0
Hubbardton,	Donald H. Scribner,	72	0	20	1	12	2	0	1	46	550	400	8,000	5,000	0
Hyde Park, No. 2d,	Dea. John C. Carpenter,	63	26	17	9	9	9	0	13	57	981	1,900	12,000	0	0
"	A. W. Bosworth,	60	30	27	3	26	122	3	4	186	775	600	5,550	300	0
Irasburg,	Mrs. Lucy R. Kellogg,	76	22	58	0	3	40	0	18	145	2,800	800	10,000	0	1,200
Island Pond,	G. D. Lease,	38	0	39	0	11	29	16	5	111	460	450	2,000	0	0
Jamaica,	Mrs. J. W. Hart,	207	66	31	37	24	9	0	77	208	897	600	5,550	0	0
Jeffersonville,	Fred A. Percival,	103	0	69	6	8	26	2	8	145	513	600	8,000	1,050	0
"	Morris S. Hill,	48	9	33	0	0	34	0	3	70	370	380	*4,000	514	0
"	Dea. Charles E. Bacon,	160	25	65	0	5	62	22	7	179	955	1,750	6,500	700	0
Johnson,	Dea. Charles E. Bacon,	0	0	0	0	0	0	0	0	0	0	85	*500	0	0
Kirby,	Dea. Irvin Stephenson,	45	30	4	0	0	4	0	3	14	150	450	2,500	0	0
Leicester,	Charles J. Hubbard,	76	19	1	28	0	6	0	3	35	451	400	3,500	0	0
Londonberry,	Harry A. Smith,	218	81	95	71	32	20	0	39	304	1,446	700	19,500	200	0
Lowell,	Roy R. Gage, <sup>aa</sup>	50	0	0	6	6	0	0	5	17	800	950	6,500	0	0
Ludlow,	Willis C. Conner,	58	32	98	54	32	6	5	9	213	932	650	5,600	3,500	0
Lunenburg,	Hamilton Stewart,	165	40	108	3	32	83	31	23	300	1,350	1,000	10,500	0	0
Lyndon,	Charles E. Buck,	75	60	113	19	10	0	5	0	158	1,000	750	4,500	2,200	0
Lyndonville,	Charles E. Buck,	100	0	317	55	42	161	53	13	759	2,200	1,000	25,000	5,000	0
McIndoe Falls,	Dea. Edwin P. Adams,	44	10	0	21	0	0	0	0	29	717	550	2,500	0	0
Manchester,	Miss Anna L. Burnham,	121	59	10	0	5	0	2	2	42	640	†	2,200	1,000	0
Marlboro,	John E. Weeks,	128	50	132	114	68	8	8	32	413	2,500	1,500	45,000	5,000	0
Marshfield,	Earl Sisco,	96	74	69	3	5	28	5	0	135	1,031	1,796	5,000	1,200	0
Middlebury,	George N. Wood,	100	34	33	1	8	1	36	1	110	900	600	8,000	8,000	0
Middletown,		0	0	0	0	0	0	0	0	0	0	0	*2,000	0	0
Milton,															
Milton, West,															

<sup>a</sup> Greensboro Bend. <sup>b</sup> Northumberland, N. H. <sup>c</sup> Bernardston, Mass. <sup>d</sup> White River Junction, R. F. D., Vt. <sup>e</sup> Johnson, R. F. D. <sup>aa</sup> Lyndonville, R. F. D.   
<sup>f</sup> Force use of parsonage. <sup>g</sup> Missionary aid to salary. <sup>h</sup> Both rent and aid. <sup>i</sup> No parsonage.   
<sup>j</sup> Two meeting-houses, one built in '30; the other in '50.

CHURCHES	CITY OR TOWN	ORG.	CLERKS		MINISTERS		MEMBERS				ADMITTED			REMOVED			BAPT.				
			Name	Name	Name	Ord.	C'd	Ma.	Fe.	To.	Ab.	C.	L.	To.	Di.	L.	Dc.	To.	Ad.	Inf.	Fam.
Montgomery, Center,		1817	Mrs. C. A. Gardlyne,		Carl J. Peterson, p.	'93	'96	10	21	31	18	0	0	0	1	0	0	2	0	0	27
Montpelier,		1803	Theron F. Colton,		Lucius F. Reed, p. c.	'01	'01	68	191	259	66	6	11	17	4	0	11	2	1	0	250
Morrisonville,		1827	Mrs. Emma A. Wilcox,		Solomon T. Achenbach, p.	'05	'07	5	18	23	12	0	0	0	1	0	0	0	0	0	11
Newbury, West,		1807	Arthur L. Cheney,		Christopher C. St. Clare, p. c.	'03	'03	50	107	157	46	5	0	5	3	0	6	5	0	0	105
Newfane,		1867	Mrs. James B. Lawrie,		George E. Chapin, p.	'79	'06	13	32	45	14	0	0	0	2	0	0	0	0	0	33
New Haven,		1774	Miss Mary Newton,		Nathaniel S. Moore, p.	'68	'05	23	44	67	14	3	6	9	1	2	0	3	3	0	90
Newport,		1831	Mrs. Marian F. Landon,		Dow Lee Hilliard, p.	'89	'06	86	141	227	96	0	1	7	3	0	10	0	0	5	120
Northfield,		1837	Henry B. Cushman,		Rufus C. Flagg, p. c.	'72	'05	72	145	217	58	0	0	0	6	0	0	14	0	13	175
Norwich,		1822	Mrs. C. D. Edgerton,		William S. Hazen, p. c. em.	'64	'63	45	116	161	33	3	11	14	3	1	0	4	3	6	141
Orange,		1819	Henry B. Olds,		James B. Sargent, p.	'00	'07	59	119	178	38	4	1	5	3	3	0	6	3	1	160
Orwell,		1876	Miss Edna L. Beard,		Albert G. Heyhoe, p.	'00	'07	15	30	45	7	0	0	0	3	3	0	2	1	0	70
Pawlet,		1789	Dea. Henry D. Branch,		John W. Hird, p.	'79	'07	20	70	90	28	0	1	1	1	2	2	5	0	1	88
" West, W'clsh,		1781	Miss Julia M. Sheldon,		W. Tanner Hughes, p.	'81	'06	42	39	81	9	0	7	1	0	9	1	10	0	0	29
Peacham,		1881	William J. Williams,		John K. Williams, p.	'66	'89	85	151	236	56	2	0	2	5	5	0	10	1	0	105
Peru,		1794	Miss Laura C. Bailey,		John K. Williams, p.	'66	'89	18	31	49	25	8	0	3	2	0	19	21	8	2	40
Pittsfield,		1807	Otto J. Cooleage,		John K. Williams, p.	'66	'89	18	31	49	25	8	0	3	2	0	19	21	8	2	40
Pittsford,		1803	Oscar J. Ellis,		John K. Williams, p.	'66	'89	18	31	49	25	8	0	3	2	0	19	21	8	2	40
Plainfield,		1784	Miss Eleanor L. Manley,		John K. Williams, p.	'66	'89	18	31	49	25	8	0	3	2	0	19	21	8	2	40
Pomfret, North,		1799	Dea. Edward E. Nye,		John K. Williams, p.	'66	'89	18	31	49	25	8	0	3	2	0	19	21	8	2	40
Post Mills,		1783	Miss Persis D. Hewitt,		John K. Williams, p.	'66	'89	18	31	49	25	8	0	3	2	0	19	21	8	2	40
Poulnsey, East,		1839	Edward N. Heaton,		John K. Williams, p.	'66	'89	18	31	49	25	8	0	3	2	0	19	21	8	2	40
Pownal, North,		1780	Mrs. Jane G. Wilcox,		John K. Williams, p.	'66	'89	18	31	49	25	8	0	3	2	0	19	21	8	2	40
Proctor, Swedish,		1851	Thomas E. Brownell,		John K. Williams, p.	'66	'89	18	31	49	25	8	0	3	2	0	19	21	8	2	40
Puney,		1888	Carl Linder,		John K. Williams, p.	'66	'89	18	31	49	25	8	0	3	2	0	19	21	8	2	40
Quechee,		1776	Mrs. Annie B. H. Harris,		John K. Williams, p.	'66	'89	18	31	49	25	8	0	3	2	0	19	21	8	2	40
Randolph, Ist, Center,		1831	Dea. Frank S. Hewitt,		John K. Williams, p.	'66	'89	18	31	49	25	8	0	3	2	0	19	21	8	2	40
" Bethany,		1786	Dea. D. H. Nutting, M.D.,		John K. Williams, p.	'66	'89	18	31	49	25	8	0	3	2	0	19	21	8	2	40
Richmond,		1831	Edgar T. Salisbury,		John K. Williams, p.	'66	'89	18	31	49	25	8	0	3	2	0	19	21	8	2	40
Ripton,		1906	Mrs. W. C. Fuller,		John K. Williams, p.	'66	'89	18	31	49	25	8	0	3	2	0	19	21	8	2	40
Rochester,		1801	Dea. Hiram I. Spoor,		John K. Williams, p.	'66	'89	18	31	49	25	8	0	3	2	0	19	21	8	2	40
Roxbury,		1801	Isaac T. Hubbard,		John K. Williams, p.	'66	'89	18	31	49	25	8	0	3	2	0	19	21	8	2	40
Royalton,		1838	Mrs. Edmund P. Orentt,		John K. Williams, p.	'66	'89	18	31	49	25	8	0	3	2	0	19	21	8	2	40
" South,		1777	Dea. Seymour Culver,		John K. Williams, p.	'66	'89	18	31	49	25	8	0	3	2	0	19	21	8	2	40
Rupert,		1868	Dea. Martin S. Adams,		John K. Williams, p.	'66	'89	18	31	49	25	8	0	3	2	0	19	21	8	2	40
Rutland,		1786	Edward F. Haye,		John K. Williams, p.	'66	'89	18	31	49	25	8	0	3	2	0	19	21	8	2	40
" Center, Swedish,		1788	Dea. G. K. Montgomery,		John K. Williams, p.	'66	'89	18	31	49	25	8	0	3	2	0	19	21	8	2	40
" "		1889	John P. Brunsell, R.,		John K. Williams, p.	'66	'89	18	31	49	25	8	0	3	2	0	19	21	8	2	40



CHURCHES		SUNDAY SCHOOL				Y.P.S.				BENEFICENCE				SALARIES, VALUES, ETC.					
Place	Superintendent	Mem.	Mem.	Mem.	Foreign <sup>a</sup> Miss.	Ed'n Bdg	Ch. Bdg	Home Miss.	A.M. A.	S. S. Aid	Min. Aid	Other	Total	Home Exp.	Salary, etc.	Ch. Erec.	Value of Ch. Prop.	Inv. Funds	Ant. of Debt
Montgomery,	Samuel S. Hall, jr.,	41	0	0	\$0	\$0	\$0	\$6	\$0	\$2	\$0	\$0	\$8	\$375	\$200	\$7	\$3,000	\$1,000	\$0
Montpelier,	Edgar G. Colburn,	325	85	92	33	44	88	70	14	15	0	93	449	4,700	p1,500	67	\$0,800	600	3,000
Morgan,	Frank L. Holmes,	60	30	6	0	0	0	0	1	0	0	0	7	50	125	44	\$1,200	500	0
Morris town,	Dea. Henry A. Slayton,	300	46	70	13	8	30	17	7	4	0	0	206	1,637	p9,000	96	11,000	2,300	290
Newbury,	James B. Hale,	120	46	207	40	40	133	50	8	0	0	32	510	1,658	p9,000	57	9,000	2,100	0
West,	Miss Nettie E. Tucker,	50	26	14	0	0	5	4	0	0	0	23	300	400	400	33	4,500	1,300	0
Newfane,	Charles L. Hescocock,	90	24	6	5	0	34	4	0	0	0	55	104	650	p500	39	5,500	2,700	0
New Haven,	Arthur W. Eddy,	76	0	23	0	0	34	5	0	0	3	65	125	1,225	p800	90	12,500	3,000	250
Northport,	John R. Aikin,	196	69	234	6	16	154	38	15	14	130	607	2,535	p1,200	90	33,000	10,200	1,450	
Northfield,	Miss Ellen L. Brown,	200	26	55	4	21	50	21	9	0	12	172	5,381	p1,000	36	14,000	7,200	0	
Norwich,	Dea. Ransom T. Lewis, <sup>a</sup>	64	35	60	0	7	19	70	7	0	23	186	840	p700	17	8,000	3,500	0	
Orange,	Azro L. Noyes,	66	24	0	0	0	9	0	1	21	31	600	350	2,600	48	2,600	0	0	
Orwell,	Louis O. Bascom, <sup>b</sup>	248	90	163	49	23	52	87	35	6	192	607	1,822	p1,000	43	10,000	7,415	0	
Pawlet,	Dea. Frank E. Winchester, <sup>c</sup>	75	0	39	0	0	20	0	2	2	21	84	470	p800	41	4,500	2,600	0	
West,	W. E. Parry,	50	30	10	0	0	12	0	0	0	0	22	372	300	46	*2,000	0	0	
Peacham,	Harlan A. Renfrew,	182	24	170	4	55	153	64	15	10	38	509	1,229	p900	46	8,100	2,953	0	
Peru,	Dea. Mark B. Lyon,	60	35	13	0	0	0	0	0	10	23	100	1,600	1,600	46	1,900	1,600	0	
Pittsfield,	Oscar J. Ellis,	26	31	0	0	0	0	0	0	0	1	250	350	20	1,300	2,500	0	0	
Pittsford,	Rev. Clifford H. Smith,	170	50	211	20	57	142	43	33	0	208	714	1,711	p1,000	38	10,000	2,239	0	
Plainfield,	Dea. Edward E. Nye,	47	0	12	0	0	6	8	0	1	7	34	560	400	54	8,000	0	0	
Pomfret,	Mrs. P. W. Strong,	66	58	27	0	0	10	10	1	0	10	48	785	600	44	*6,000	1,700	0	
Post Mills,	Dea. Clinton A. Adams,	50	27	82	0	1	37	3	0	0	38	161	514	p450	18	2,200	0	0	
Poultney,	W. J. Hatmaker,	0	0	15	3	0	24	0	0	0	42	0	42	2,000	104	*2,000	1,818	0	
Pownal,	Emil Larson,	63	43	0	0	0	27	0	0	0	33	60	800	800	49	4,000	0	0	
Proctor,	Mrs. Mary E. Washburn,	55	17	46	0	0	6	0	0	0	45	97	870	800	89	*2,000	0	0	
Putney,	Charles Pierce,	100	16	26	0	0	10	0	0	0	12	48	758	600	41	4,600	3,331	0	
Quechee,	Charles Pierce,	58	34	0	0	0	0	0	0	0	0	0	1,446	p800	71	10,000	3,314	0	
Randolph, 1st,	Charles Pierce,	46	33	32	0	5	8	6	4	0	12	67	565	p600	37	7,000	800	0	
South,	E. O. Blanchard,	302	71	184	3	4	57	68	12	0	136	464	2,252	p1,300	45	25,000	2,800	0	
Richmond,	F. H. Shepardson,	130	69	85	18	32	103	25	7	0	73	343	1,625	p800	1,903	13,000	2,100	825	
Ripton,	Charles L. Cook,	0	0	0	0	5	0	0	0	0	5	0	0	0	0	66	4,700	0	0
Rochester,	Ernest W. Chase,	100	30	27	1	1	10	19	5	0	15	78	1,310	p600	12	3,000	1,700	0	
Roxbury,	Miss Esther Ellis,	30	45	2	0	6	4	0	0	0	12	350	400	71	3,000	0	0	0	
Royalton,	Mrs. George A. Laird,	85	25	35	23	9	28	12	5	0	13	125	1,432	400	39	*2,000	3,639	300	
South,	Charles Seymour,	78	38	40	0	0	14	0	0	0	31	85	1,512	p700	68	8,300	2,000	0	
Rupert,	George R. Thompson,	65	15	26	8	12	36	30	8	0	4	124	755	p550	60	4,500	1,500	0	
Rutland,	John A. Mead, M.D.,	350	0	325	29	41	245	72	45	9	577	1,343	6,130	p2,500	60	60,000	0	3,400	
Center,	O. P. Vestin, R.,	46	25	26	0	0	0	0	0	0	0	26	545	a300	92	*1,900	0	0	

<sup>a</sup> No. Rupert. <sup>b</sup> Shoreham, R. F. D. <sup>c</sup> No. parsonage. <sup>d</sup> Both rent and aid. <sup>e</sup> No parsonage.

CHURCHES	CLERKS		MINISTERS		MEMBERS						ADMITTED				REMOVED				BAPT.		
	Org.	Name	Ord.	Name	C'd	Ma.	Fe.	To.	Ab.	C.	L.	To.	Di.	L.	Dc.	To.	Ad.	Inf.	Fam.		
St. Albans,	1803	Frederick N. Dutcher,	'95	W. Parkyn Jackson, <i>p.</i>	'05	100	226	326	72	19	5	24	3	8	0	11	9	15	240		
St. Johnsbury,	1809	Dea. A. B. Pringle,	'93	Emily C. Woodruff, <i>p.</i>	'05	16	38	54	23	0	3	3	2	1	0	3	0	2	32		
"	1825	Arthur F. Stone,	'98	Edwin E. Grant, <i>p.</i>	'01	47	76	123	15	20	1	10	8	9	0	17	0	7	375		
"	1840	Dea. Frank A. Hovey, <sup>a</sup>	'81	Stephen G. Barnes, <i>p. c.</i>	'05	26	33	59	7	0	0	0	11	7	1	19	3	2	165		
"	1851	Rev. Henry Fairbanks,	'05	William E. Slocum, <i>M. E. Lic.</i>	'05	26	33	59	7	0	0	0	11	7	1	19	3	2	165		
Salisbury	1804	Dea. Cyrus A. Rump, <sup>b</sup>	'66	George F. Chapin, <i>p.</i>	'83	36	84	120	40	0	0	0	2	1	0	3	0	0	100		
Saxton's River,	1825	Rev. George F. Chapin,	'93	James W. Cone, <i>p.</i>	'04	25	48	73	24	0	0	0	3	1	0	4	0	1	80		
Sharon,	1782	Mrs. C. A. Mosher,	'98	John Irons, <i>p.</i>	'04	18	40	58	15	9	0	9	2	3	0	5	7	0	38		
Sheldou,	1816	Dea. A. S. Gallup,	'93	Thomas A. Carlson, <i>p.</i>	'01	25	65	90	15	10	3	13	5	0	0	5	7	1	97		
Sherburne,	1794	Dea. R. H. Holmes,	'04	William A. White, <i>p.</i>	'05	11	12	23	12	0	0	0	0	0	0	0	0	0	20		
Shoreham,	1893	Mrs. Alice E. Chase,	'67	John H. Morley, <i>p.</i>	'05	16	61	77	6	2	3	5	1	0	1	1	1	1	300		
Simonsville,	1781	Dea. S. G. Macomber, <sup>c</sup>	'02	Harry A. G. Abbe, <i>p.</i>	'05	35	73	108	41	7	4	11	1	3	7	11	0	0	75		
South Hero & Grand Isle,	1818	Rev. John H. Morley,	'51	Henry Cummings, <i>p. em.</i>	'74	20	41	61	14	1	1	2	1	2	0	3	1	0	90		
Springfield,	1820	Rev. Henry Cummings,	'72	Andrew J. Eastman, <i>p. c.</i>	'04	8	30	38	5	1	2	3	0	0	0	0	0	0	65		
Stowe,	1791	Mrs. B. D. Colley,	'69	Nathan R. Nichols, <i>p.</i>	'88	50	128	178	40	1	0	1	2	3	0	5	0	7	85		
Stratford,	1801	Bradley B. Blake,	'88	Eugene J. Ranslow, <i>p.</i>	'07	38	77	115	40	2	0	2	3	1	0	4	2	0	76		
Sudbury,	1773	Dea. George S. Worcester,	'88	William Slade, <i>p.</i>	'07	12	34	46	2	7	1	8	0	1	0	1	4	0	30		
Swanton,	1878	Miss E. G. Baxter,	'94	Daniel McIntyre, <i>p.</i>	'06	27	77	104	30	0	2	2	4	2	0	6	0	0	60		
Thetford,	1777	Edgar H. Albee,	'01	A. Edward Martin, <i>p.</i>	'05	10	26	36	15	0	4	4	0	3	1	4	0	0	60		
Townshend,	1850	Mrs. Lois C. Harris,	'85	James Ramage, <i>p.</i>	'01	12	55	67	14	4	0	4	3	0	0	3	4	0	95		
Troy, North,	1818	Mrs. F. H. Page,	'05	Frank A. Jinkins, <i>p.</i>	'05	14	22	28	3	1	4	1	4	1	0	1	2	0	35		
"	1845	Mrs. F. S. Gray,	'04	Rodney W. Roundy, <i>p.</i>	'04	16	37	53	22	3	0	3	1	3	0	4	3	0	70		
Waterville,	1792	Fred V. Tuller,	'05	Charles B. Atwood, <i>p.</i>	'04	5	19	24	5	0	0	0	0	0	0	0	0	0	55		
Watkinsville,	1804	Miss Frances A. Stickney,	'76	Richard R. Davies, <i>p.</i>	'06	32	61	93	22	0	3	3	3	0	0	3	0	0	50		
West,	1801	Mrs. E. M. Lee,	'75	Benjamin A. Dean, <i>p.</i>	'99	37	88	125	67	8	1	9	1	1	2	0	7	7	75		
Westford,	1793	Walter W. Bristol,	'66	William A. Remale, <i>p.</i>	'06	34	68	25	0	2	2	2	1	2	0	3	0	0	40		
Whitcomb,	1787	Dea. Everts P. Brown,	'94	Walter Thorpe, <i>p.</i>	'04	29	79	108	34	0	2	2	1	1	0	2	0	0	85		
Windsor,	1796	Dea. Edward A. Fisk,	'63	Robert Clark, <i>Lic.</i>	'06	38	90	128	28	3	7	10	3	2	0	5	3	2	93		
Windsorboro,	1896	Mrs. L. A. Kelley,	'03	Frederick B. Kellogg, <i>p.</i>	'06	10	18	28	3	0	2	2	0	1	0	1	0	0	45		
Windsor,	1793	Miss C. B. Doolittle,	'06	Gabriel B. Kambour, <i>p.</i>	'06	14	34	48	18	0	4	5	2	2	0	2	0	0	45		
Warren,	1885	Mrs. George E. Ford, <sup>d</sup>	'96	Henry C. Howard,	'01	6	20	26	4	3	2	2	0	2	0	4	3	0	100		
Waterbury,	1801	Frank L. Knight,	'93	Henry C. Howard,	'07	55	110	165	30	0	2	2	4	4	0	8	0	4	130		
Waterford,	1798	Elisha W. Brown,	'07	Henry C. Howard,	'07	35	43	78	27	0	0	0	1	3	0	4	0	0	60		
"	1806	Mrs. Fred L. Smith, <sup>e</sup>	'73	Henry C. Howard,	'06	14	25	39	2	2	0	2	1	1	0	2	1	0	22		
Waterville,	1823	Miss Lucia Smith, <sup>ab</sup>	'73	Henry C. Howard,	'06	14	25	39	2	2	0	2	1	1	0	2	1	0	22		
Wethersfield, 1st, <sup>bb</sup>	1775	Fred H. Nichols,	'73	Henry C. Howard,	'06	21	26	47	24	0	0	0	2	2	0	4	0	4	18		

<sup>a</sup> Lyndonville, R. F. D. 1. <sup>b</sup> W. Salisbury. <sup>c</sup> Grand Isle. <sup>d</sup> Waitsfield. <sup>e</sup> Littleton, N. H. <sup>ab</sup> Springfield, R. F. D. 3.

CHURCHES		SUNDAY SCHOOL			Y.P.S.				BENEFICENCE				SALARIES, VALUES, ETC.					
Place	Superintendent	Mem.	Mem.	Mem.	Foreign Miss.	Ed'n Bdg	Ch. Bdg	Home Miss.	A. M. A.	S. S.	Min. Aid	Other	Total	Home Exp.	Salary, etc.	Ch. Erec. Ch. Prop.	Value of Inv. Funds	Amt. of Debt
St. Albans,	Walter H. Crockett,	201	39	\$116	\$37	\$15	\$105	\$109	\$5	\$0	\$1593	\$1,980	\$3,694	\$1,500	\$94	\$60,000	\$0	\$2,000
St. Johnsbury,	Henry Wallace,	64	23	84	2	2	17	10	3	2	1	121	423	a340	1902	*2,500	1,750	0
" East,	Frank H. Brooks,	343	35	977	103	130	909	373	98	13	570	3,173	6,787	p2,500	78	\$0,000	26,000	0
" South,	Walter Cushman,	105	40	50	0	0	21	9	5	0	22	107	900	p7,000	40	10,000	0	0
Salisbury,	Harry H. Nelson,	269	69	880	51	56	567	218	83	27	249	2,131	5,232	2,000	52	20,000	3,700	4,000
Saxton's River,	Morris A. Thomas,	87	42	50	0	0	5	1	0	0	0	56	450	400	40	6,900	2,000	0
Sharon,	Mrs. Ellen C. Searns,	90	80	103	12	55	49	31	12	7	33	302	1,050	p700	37	9,000	4,000	0
Sheldon,	Mrs. C. A. Mosher,	60	0	0	0	0	0	0	0	0	0	15	800	p600	39	4,000	3,000	1,000
Shelton,	Dea. Theo. C. Jennings,	99	14	22	5	7	18	2	0	1	8	63	847	p700	55	4,000	0	0
Sherburne,	Dea. John E. Davis,	50	22	34	0	0	10	0	5	0	0	49	180	a	38	*1,000	0	0
Shoreham,	Dea. R. H. Holmes,	97	20	48	10	8	12	19	13	5	55	170	1,147	p750	746	7,900	3,621	0
Sinonsville,	Mrs. Alice E. Chase,	20	0	0	0	0	0	0	0	0	0	0	75	0	50	*1,000	0	0
S. Hero & G. I.,	{ Elmer E. Fletcher, S. H., James W. Hoag, G. I.,	90	40	34	6	0	22	4	7	0	27	100	660	p600	54	8,000	1,000	200
Springfield,	D. H. Brownell,	141	55	247	16	42	351	510	19	58	2	1,245	3,091	p1,500	32	25,000	0	0
Stowe,	Mrs. Alice A. Raymond,	115	65	208	13	11	93	47	13	1	27	413	944	p700	38	5,000	400	0
Stratford,	Dea. H. B. Cummings,	79	22	47	0	11	27	17	11	0	42	155	741	p600	32	3,500	5,000	0
Studbury,	Dea. A. G. Jones,	68	30	34	5	3	16	8	6	1	15	88	561	p500	07	1,500	0	0
Swanton,	Frank W. Norris, M.D.,	150	40	155	8	10	309	280	8	0	360	1,130	1,400	p800	25	15,000	1,000	0
Thetford,	Dea. George S. Worcester,	86	12	99	0	7	19	21	12	0	68	226	600	p550	1787	6,000	5,000	0
" North,	William Davis,	35	10	23	3	0	27	20	4	0	8	85	195	206	60	*2,800	600	0
Townshend,	Fred T. Randall,	103	32	6	0	0	9	0	0	0	37	52	799	p600	1790	5,000	1,550	0
West,	Dea. Willis H. Taft,	60	8	26	0	3	0	0	3	0	20	52	1,100	p500	17	4,000	200	0
" North,	Mrs. F. H. Page,	165	28	41	0	0	32	0	16	0	30	119	1,097	p650	64	6,200	0	1,500
Tunbridge,	Henry J. Bennett,	30	0	0	0	0	0	0	0	0	10	0	280	200	63	*2,500	0	0
Tyson,	Fred V. Fuller,	15	15	0	0	0	1	0	1	0	1	2	350	p300	38	2,800	1,700	0
Underhill,	Rev. Rodney W. Roundy, <sup>a</sup>	34	0	0	0	0	0	0	0	0	2	4	230	a275	95	*1,800	0	0
Vergennes,	Carl E. Mead,	71	31	15	0	9	22	12	2	0	2	62	617	380	45	*3,000	2,345	0
Vershire,	Arthur W. Norton,	82	30	68	5	81	19	87	11	7	0	278	1,200	p1,000	34	15,000	17,900	2,450
Waitsfield,	Leonard L. Robinson,	52	20	17	0	0	21	3	2	0	11	54	250	+ 04	0	1,500	0	0
Wallingford,	Ervin S. Joslin,	60	14	15	0	10	35	79	0	0	11	150	716	p550	75	8,000	3,250	0
" South,	William P. Carey,	103	25	103	15	54	71	103	30	10	12	398	1,346	p800	29	8,800	5,150	0
Wardsboro,	Lewis C. Needham,	32	14	0	0	0	0	0	0	0	0	0	583	200	40	*800	80	0
Warren,	Lewis K. Webster,	25	0	0	0	0	6	0	0	0	4	10	525	a	42	*500	0	0
Waterbury,	Mrs. Fred Long,	80	20	12	0	0	4	0	0	0	15	31	460	a500	39	*1,000	0	0
Waterford, L.,	B. R. Demeritt,	106	40	112	14	36	45	25	11	10	40	293	1,461	p1,000	25	12,000	0	0
" "	George A. Stoddard,	32	0	4	0	0	0	0	0	0	0	4	460	p400	62	2,500	200	0
Waterville,	Irvin Harvey,	34	18	0	0	0	5	6	0	0	0	11	376	350	47	*1,500	0	0
Weathersfield 1st,	James V. Stevens,	35	30	10	0	0	0	0	0	0	0	10	200	130	39	*2,500	0	0
" "	Frank Page,	30	0	0	0	0	0	0	0	0	0	0	125	0	21	*4,000	0	0

p, Free use of parsonage. a, Missionary aid to salary. † Both rent and aid. \* No parsonage.

<sup>a</sup> Ludlow.

CHURCHES	CLERKS		MINISTERS		MEMBERS						ADMITTED			REMOVED			BAPT.				
	City or Town	Org.	Name	Name	Ord.	C'd	Ma.	Fe.	To.	Ab.	C.	L.	To.	Di.	L.	De.	To.	Ad.	Inf.	Fam.	
Weathersfield, East, <sup>a</sup>	1838	Dea. Franklin Deming,		J. Alphonso Belanger, p.	'94	'02	5	8	13	4	0	0	0	0	0	0	1	0	0	22	
Wells River,	1842	Mrs. E. G. Southworth,		Brenton H. Jewwarden, p.	'04	'04	63	131	194	42	2	0	2	4	3	0	0	7	1	2	142
West Fairlee, So. Fairlee,	1809	Dea. M. C. Hitchcock,		Frank A. Jenkins, p.	'05	'05	18	28	32	18	0	1	1	2	0	0	2	0	0	18	
Westford,	1818	Dea. M. C. Hitchcock, <sup>b</sup>		Josiah Kidder, p.	'80	'04	24	54	78	27	1	1	2	3	0	0	3	2	1	0	70
Westminster,	1801	Arthur C. Osgood,		William F. Whitcomb, p.	'99	'05	35	76	111	34	13	4	17	3	3	0	7	10	0	95	
"	1797	Dea. Alfred P. Ranney,		Edward C. Fisher, p. c.	'04	'04	22	49	71	18	1	1	2	0	2	0	2	1	0	57	
"	1893	Mrs. Bert Jenness, <sup>c</sup>		Edwin Rose, p. c.	'74	'04	24	28	52	28	6	3	9	0	2	9	11	0	0	100	
Weston,	1799	Miss Emma C. Peabody,		[Grace E. Stanley, Lay.]	'65	'05	72	104	176	47	21	3	24	4	3	0	7	10	5	75	
West Rutland,	1773	Dea. Charles A. Parker,		Henry P. Higley, p.	'07	'07	42	41	83	20	0	2	2	1	5	0	6	0	1	28	
Weybridge, Middlebury,	1794	Dea. Samuel James,		George H. Bailey, p.	'98	'04	17	43	60	10	0	0	0	2	1	1	4	0	0	45	
Whiting,	1799	Dea. Daniel Holmes,		Simon F. Goodheart, p.	'02	'04	26	38	64	14	0	2	2	0	0	0	0	0	2	36	
Williston,	1888	Dea. Joseph M. Quimby,		Noble O. Bowlby, p.	'85	'00	36	64	100	15	19	0	19	1	1	1	3	5	13	8	
Williamstown,	1795	George Beckett,		David H. Strong, p.	'05	'04	15	27	42	12	1	2	3	0	1	1	2	2	1	22	
Windham,	1800	Dea. Wm. M. Barber,		[Leigh Diefendorf, M. E.]	'02	'06	26	51	77	28	1	7	8	0	3	2	0	5	0	60	
Windsor,	1855	Charles H. Parnellee,		James Duke King, p.	'68	'05	32	43	75	19	0	0	0	1	1	0	2	0	0	60	
Winooski,	1805	Dea. Bliss B. Prentiss,		Joseph S. Cogswell, p.	'99	'04	33	79	112	28	0	0	0	3	0	24	27	0	2	95	
Wolcott,	1768	Rufus B. Barton,		William H. Hayes, p.	'71	'03	11	34	45	15	6	2	8	0	2	0	0	2	6	4	26
Woodbury, South,	1836	Robert J. White,		Edward Hungerford, p.	'01	'07	20	47	67	25	2	1	3	0	0	0	0	0	2	0	92
Woodstock,	1818	Mrs. S. A. Fife,		John R. Lewis, p.	'01	'06	7	25	32	11	2	1	0	0	1	0	0	1	0	48	
Worcester,	1875	Mrs. S. Frances Goodell,		[Mrs. Isabel Ewen, Lay.]	'93	'07	59	145	204	44	2	1	3	3	3	0	0	5	1	2	144
	1824	Mrs. E. S. Bailey,		Benjamin Swift, p.			8	16	24	11	0	0	0	2	3	0	0	5	0	0	

<sup>a</sup> Springfield, R. F. D. 2.

<sup>b</sup> Essex, R. F. D.

<sup>c</sup> Barton, R. F. D. 1.

NAME OF STATE ORGANIZATION: CONGREGATIONAL CONVENTION OF VERMONT.  
 NAMES OF CHURCHES ADDED: Burke, 24; Randolph, Bethany.  
 NAMES OF CHURCHES CHANGED: Several changes of arrangement due to a vote of the last Convention.  
 NAMES OF CHURCHES DROPPED: Randolph.  
 CHURCHES: *Supplied by*, — Pastors by council, 24; pastors otherwise, 127; licentiates, 9; supplies, 17; vacant, 36. Total, 213.

MINISTERS: Pastors by council, 24; pastors otherwise, 114; supplying churches, 3. Total, 141. Without charge, 58. Total number of ministers, 199.  
 MEMBERSHIP: No. of males, 7,227; No. of females, 14,857. Total, 22,084. Absent, 5,413. *Additions*, — on confession, 615; by letter, 795. Total, 1,440. *Removals*, — death, 399; dismission, 612; revision, 115. Total, 1,126.  
 BAPTISMS: Adults, 416; infants, 354.

CHURCHES	SUNDAY SCHOOL		Y. P. S.		BENEFICENCE				SALARIES, VALUES, ETC.											
	Place	Superintendent	Mem.	Mem.	Foreign Miss.	Ed'n	Ch. Pdg.	Home Miss.	A. M. A.	S. S.	Min. Aid	Other	Total	Home Exp.	Salary, etc.	Ch. Erec.	Value of Prop.	Inv. Funds	Amt. of Debt	
Weathersfield, E.			0	0	\$0	\$0	\$0	\$5	\$0	\$0	\$0	\$0	\$5	\$	\$	\$37	*\$2,000	\$1,900	\$0	
Wells River,		Luther C. Butler, <sup>a</sup>	139	46	65	4	5	105	67	42	0	137	425	\$1,925	\$1,000	'39	13,500	100	0	
West Fairlee,		Dea. O. M. Hubbard,	33	0	10	0	0	9	0	1	0	14	34	156	\$200	'54	*1,200	1,050	0	
Westfield,		Homer B. Hitchcock,	50	31	11	0	0	0	1	3	0	3	18	1,355	\$350	1,906	4,000	1,500	0	
Westford,		George L. Grow,	55	25	91	12	5	19	5	11	2	30	175	696	\$500	'40	6,200	2,000	0	
Westminster,		Walton H. Farr,	102	60	32	21	10	29	12	7	4	49	164	831	\$700	'35	6,000	700	0	
Westmore,		Walter F. Buxton, <sup>b</sup>	62	19	71	0	11	41	12	9	4	23	171	704	\$600	'27	5,500	7,450	0	
Westmore,		H. B. Jennings,	25	0	0	0	7	10	0	0	0	0	17	410	\$400	'94	4,000	0	0	
Weston,		Miss Emma C. Peabody,	60	20	0	0	0	16	0	9	0	0	25	300	\$350	'39	2,000	500	0	
West Rutland,		William A. Thrall,	115	27	80	18	31	66	54	18	10	30	307	771	\$520	'85	8,000	0	200	
Weybridge,		Charles L. Jewett,	74	35	10	13	14	20	2	0	0	31	90	487	\$600	'48	5,500	2,564	0	
Whiting,		Henry C. Kelsey,	50	15	11	2	2	17	6	2	2	4	46	1,100	\$620	'11	3,500	2,000	0	
Wilder,		Rev. Noble O. Bowlby,	66	25	5	0	0	20	8	0	178	211	936	600	\$89	'89	7,500	0	0	
Williamstown,		Edwin C. Smith,	85	25	47	13	18	14	53	11	5	69	230	1,150	\$800	'12	12,000	3,200	1,100	
Williston,			0	8	128	7	7	15	15	9	2	6	189	325	\$250	'30	*2,500	2,350	0	
Winnington,		F. W. Choate,	52	44	52	0	5	16	0	2	0	4	79	750	\$600	'84	*5,000	2,200	0	
Windham,		Luther B. Chapman,	115	24	15	0	4	18	9	6	6	4	62	785	\$400	'92	3,500	1,400	0	
Windsor,		Henry R. Weston, M.D.,	103	0	36	0	6	28	7	12	1	51	141	1,185	\$800	'798	15,000	2,000	0	
Winooski,		Robert J. White,	30	0	5	0	0	15	0	0	0	8	28	636	\$500	'38	7,000	5,000	220	
Wolcott,		Herbert I. Randall,	60	0	0	0	0	26	0	0	0	5	31	640	\$500	'33	2,000	0	225	
Woodbury,		Jason O. Goodell,	50	0	0	0	0	3	0	3	0	6	6	640	\$300	'72	*1,150	0	0	
Woodstock,		H. Chester Jackson, M.D.,	150	0	251	29	59	129	76	20	31	291	886	0	\$1	'08	*0	0	0	
Worcester,			0	0	0	0	0	0	0	0	0	0	0	0						

<sup>a</sup> Woodsville, N. H.

<sup>b</sup> Putney, R. F. D. 1. <sup>c</sup> Barton, R. F. D. 1.

<sup>d</sup> Free use of parsonage. <sup>e</sup> Missionary aid to salary. <sup>f</sup> Both rent and aid. <sup>g</sup> No parsonage.

FAMILIES: 18,376.  
 SUNDAY SCHOOLS: Members, 18,945.  
 YOUNG PEOPLE'S SOCIETIES: Societies, 153; members, 5,373.  
 CONTRIBUTIONS: No. of churches contributing, 203. Foreign Missions, \$14,839; Education, \$1,545; Church Building, \$2,512; Home Missions, \$10,227; American Missionary Association, \$6,533; Sunday Schools, \$1,704; Ministerial Aid, \$557; Other, \$13,150. Total, \$51,067.  
 HOME EXPENSES: No. of churches reporting, 201; amount, \$223,111.  
 INCREASE: Churches, 1; Members, 269; Sunday School members, 146; Benevolence, \$3,309; Value of Property, \$51,700.

For Fifth-Year Statistics see General Summaries.

DECREASE: Home Expense, \$19,153; Amount of Debt, \$2,875.  
 LEGACIES: Bakersfield, \$300; Bennington, 1st, \$2,000; Brattleboro, 1st, \$1,973; Brattleboro, Center, \$200; Burlington, 1st, \$460; Dorset, \$396; Holland, \$1,535; Ludlow, \$100; Marshfield, \$1,210; Middlebury, \$32; Newtane, \$500; Newport, \$10,000; Pittsfield, \$1,210; Middlebury, \$32; Putney, \$600; Royalton, South, \$300; Rutland, \$1,200; Stratford, \$1,100; Swanton, \$558; Theford, \$40; Wells River, \$100; Westminster, West, \$950. Total, \$25,004.

VIRGINIA.

Affiliated with New Jersey. OFFICERS: Rev. F. P. Woodbury, Washington, D. C., moderator; Rev. C. L. Goodrich, Plainfield, N. J., statistical secretary; James H. Noyes, Orange, N. J., treasurer. SESSION OF 1907: Orange, N. J., April 23, 24.

CHURCHES		CLERKS		MINISTERS		MEMBERS						REMOVED			BAPT.						
City or Town	Org.	Name	Name	Name	Ord.	C'd	Ma.	Fe.	To.	Ab.	C.	L.	To.	Di.	L.	Dc.	To.	Ad.	Inf.	Fam.	
Begonia, Prince George,	1898	John E. Cibula,	Vincent Totusek, p.		'98	'98	52	43	95	0	5	0	5	0	3	1	4	0	5	55	
Falls Church,	1876						30	50	80	15	0	0	0	0	3	2	0	5	0	0	50
Hemdon,	1868	Dea. Warren M. McNair,					05	23	22	45	1	2	2	4	0	0	0	0	0	0	17
Portsmouth,	1905	S. Cleburne Browne,	[D. K. Young, jr., Lic.]																		

NAME OF STATE ORGANIZATION: Affiliated with New Jersey.  
 NAME OF CHURCH ADDED: Portsmouth.  
 CHURCHES: *Supplied by*, — Pastors otherwise, 2; licentiates, 1; vacant, 1. Total, 4.  
 MINISTERS: Pastors by council, 0; pastors otherwise, 2; supplying churches, 1. Total, 3.

MEMBERSHIP: No. of males, 130; No. of females, 150. Total, 280.  
 Absent, 28. *Additions*, — on confession, 7; by letter, 2. Total, 9.  
*Removals*, — death, 3; dismission, 5; revision, 1. Total, 9.  
 BAPTISMS: Adults, 0; infants, 5.  
 FAMILIES: 122.  
 SUNDAY SCHOOLS: Members, 177.

WEST VIRGINIA.  
 Associated with Ohio.

CHURCHES		CLERKS		MINISTERS		MEMBERS						REMOVED			BAPT.					
City or Town	Org.	Name	Name	Name	Ord.	C'd	Ma.	Fe.	To.	Ab.	C.	L.	To.	Di.	L.	Dc.	To.	Ad.	Inf.	Fam.
Ceredo,	1874	Mrs. John R. Gieske,	[T. S. Armentrout, Pres.]		'88	'06	36	61	97	8	0	1	1	2	2	15	19	0	0	51
Huntington,	1872	H. M. Ensign,	John McCarthy, p.		'94	'97	51	98	149	13	3	1	4	3	1	2	6	2	0	50

NAME OF STATE ORGANIZATION: Associated with Ohio.  
 CHURCHES: *Supplied by*, — Pastors by council, 0; Pastors otherwise, 1; supplies, 1. Total, 2.  
 MINISTERS: Counted in Ohio.  
 MEMBERSHIP: No. of males, 87; No. of females, 159. Total, 246. Ab-

sent, 21. *Additions*, — on confession, 3; by letter, 2. Total, 5. *Removals*, — death, 5; dismission, 3; revision, 17. Total, 25.  
 BAPTISMS: Adults, 2.  
 FAMILIES: 101.  
 SUNDAY SCHOOLS: Members, 171.

CHURCHES	SUNDAY SCHOOL		BENEFICENCE							SALARIES, VALUES, ETC.									
	Place	Superintendent	Members	Young People's Societies, Mem.	Foreign Missions	Education	Church Bldg.	Home Missions	Am. Miss. Association	Conf. S. S. and Pub. Soc.	Ministerial Aid	Other Charities	Total	Home Expenditure	Salary, etc.	Date Erection of Church	Value Church Property	Investment Funds	Am't. of Debt
Begonia, Falls Church, Herndon, Portsmouth,	John Mancoss, Arthur Robb, S. Cleburne Browne,	h	54	0	2	\$10	\$0 \$11	\$8	\$0	\$0	\$7	\$25	\$61	\$302	\$302	'98	*\$900	\$43	\$0
													44	675	p344	'87	2,500	0	2,000
								15	0	0	0	0	15		1,000	1906	*9,000	0	2,500

p. Free use of parsonage. \* No parsonage.

YOUNG PEOPLE'S SOCIETIES: Societies, 1; Members, 2.  
 CONTRIBUTIONS: No. of churches contributing, 3; Foreign Missions, \$31;  
 Church Building, \$17; Home Missions, \$23; Sunday Schools, \$17;  
 Ministerial Aid, \$7; Other, \$25. Total, \$120.

HOME EXPENSES: No. of churches reporting, 2; amount, \$977.  
 INCREASE: Churches, 1; Members, 41; Sunday School members, 4;  
 Amount of Debt, \$3,800.  
 DECREASE: Benevolence, \$38; Home Expense, \$1,154.

For Fifth-Year Statistics see General Summaries.

CHURCHES	SUNDAY SCHOOL		BENEFICENCE							SALARIES, VALUES, ETC.									
	Place	Superintendent	Members	Young People's Societies, Mem.	Foreign Missions	Education	Church Bldg.	Home Missions	Am. Miss. Association	Conf. S. S. and Pub. Soc.	Ministerial Aid	Other Charities	Total	Home Expenditure	Salary, etc.	Date Erection of Church	Value Church Property	Investment Funds	Am't. of Debt
Ceredo, Huntington,	William Wright, Carl F. Heberle,		71	20	2	\$9	\$0 \$0	\$10	\$0	\$8	\$0	\$0	\$27	\$470	\$800	'86	\$4,500	\$0	\$0
			100	20		66	0	50	36	3	0	17	187	1,750	1,000	'74	25,000	0	0

YOUNG PEOPLE'S SOCIETIES: Societies, 2; members, 40.  
 CONTRIBUTIONS: No. of churches contributing, 2; Foreign Missions, \$75;  
 Church Building, \$15; Home Missions, \$60; American Missionary Association, \$36; Sunday Schools, \$11; Other, \$17. Total, \$214.

HOME EXPENSES: No. of churches reporting, 2; amount, \$2,220.  
 INCREASE: Benevolence, \$67.  
 DECREASE: Members, 20; Sunday School members, 47; Home Expense, \$277.

For Fifth-Year Statistics see General Summaries.





CHURCHES	SUNDAY SCHOOL	BENEFICENCE										SALARIES, VALUES, ETC.						
		Young People's Societies, Mem.	Members	Foreign Missions	Education	Church Bldg.	Home Missions	Am. Miss. Association	Conf. S. S. and Pub. S. Soc.	Ministerial Aid	Other Charities	Total	Home Expenditure	Salary, etc.	Date Erection of Church	Value Church Property	Investment Funds	Amt. of Debt
Aberdeen, 1st, <i>Swed.</i>		110	32	\$30	\$0	\$20	\$64	\$5	\$15	\$0	\$25	\$159	\$1,500	\$10,000	'90	\$5,000	\$0	\$0
Abtamm, Unsted,		68	25	81	0	14	30	0	5	0	70	200	729	1700	'84	4,700	0	200
Alderton, Mrs. Charlotte Laidlaw,		19	0	7	0	3	10	2	9	0	0	31	91	a75			0	0
Amira, C. P. Richards,		95	0	5	0	3	7	0	3	0	5	23	2,443	a375	1906	*3,000	0	200
Anacortes, Dea. Geo. N. Shumway,		130	0	0	8	0	14	0	3	0	2	27	275	a300	1903	*1,300	0	0
Arlington, Eugene E. Sonrig,		24	0	0	0	0	5	0	0	0	0	5	650	a1,070		800	0	180
Beach, Geo. A. Bumstead,		15	15	0	0	3	13	0	5	0	0	21	600	1150			0	0
Bell Center, Wm. B. Strunk,		55	41	0	0	0	0	0	3	0	0	6	112	a40		3,000	0	0
Bellevue, Edwin Laws,		70	0	0	0	7	0	0	0	0	1	8	720	1660	1901	*11,000	0	0
Bellingham, 1st, <i>Plym.</i> ,	h	387	0	160	0	109	160	0	22	0	100	551	4,093	1,800	1902	*11,000	0	530
Beulah, Peter McKay,		34	0	18	0	6	3	0	0	0	0	27	569	a448	'99	2,500	0	100
Black Diamond, Fred Garrett,		115	0	2	0	1	5	0	14	0	3	25	680	a534	'89	3,000	0	0
Blaine, Mrs. Palmer,		20	20	11	2	5	25	2	5	1	1	52	550	a120	'99	*1,500	0	500
Bossburg, Jas. Stephen,		80	0	8	0	4	12	2	6	0	0	32	753	400	'96	2,500	0	250
Brighton, Mrs. Chas. H. Warren,		60	0	0	0	1	5	0	3	0	0	9	450	100		300	0	0
Chatlamet, A. E. Miller,	m	75	0	0	0	0	3	0	0	0	0	9	450	100		300	0	0
Chattaroy, W. J. Porter,		60	40	0	0	6	3	0	0	0	0	9	760	900	'81	2,100	0	0
Cheney, Miss F. Dickson,		110	25	8	0	5	7	0	5	0	0	25	590	1526	'92	2,000	0	20
Chevelah, Charles Spencer,		30	0	15	0	15	25	6	11	4	157	233	590	1526	'86	3,000	0	0
Christopher, Miss Marie Jones,		45	0	0	0	0	0	0	0	0	0	0	60	'96	*1,000	0	0	
Clayton, Mrs. E. Hutchinson,		60	20	3	0	0	7	0	2	3	2	17	450	175	1904	1,850	0	650
Clear Lake, Rev. J. H. Bainton,		105	35	65	8	18	110	8	18	4	50	281	1,858	11,200	'79	6,000	0	275
Colfax, Mrs. C. W. Winter,		116	42	0	3	5	7	5	5	0	2	27	1,250	1800	'90	5,000	0	0
Cottage Lake, Curtis Sizer,		50	12	10	0	5	5	0	0	0	65	85	860	600	'89	3,500	0	0
Coupeville, E. L. Power,		165	50	17	11	11	53	9	15	0	18	134	2,100	1,100	1903	10,000	700	100
Dayton, W. H. Short,		115	45	5	0	0	29	0	10	0	69	113	600	1800	'96	3,000	0	200
Deer Park, Mrs. I. A. Knuph,		15	0	0	0	0	0	0	0	0	0	0	0				0	0
Dungeness, Edw. Nelson,		58	0	0	0	16	0	0	5	7	62	90	800	1500	'96	4,000	0	375
Eagle Harbor, Mrs. George Baker,		25	0	7	0	3	12	0	3	8	15	48	316	500	'90	*600	0	0
Edison, Rev. F. H. Bassett,	h	140	0	5	0	0	15	0	3	0	21	44	667	1550	'89	3,500	0	300
Edmonds, Mrs. Ada Emery,	m	100	25	15	0	0	0	0	19	0	125	159	825	720		*2,000	0	0
Elk, Endicott, 1st,						3					3				'87			

p. Free use of parsonage. a, Missionary aid to salary. † Both rent and aid. \* No parsonage.

CHURCHES		CLERKS		MINISTERS		MEMBERS					ADMITTED					REMOVED					BAPT.		
City or Town	Org.	Name	Name	Ord.	C'd	Ma.	Fe.	To.	Ab.	C.	L.	To.	Di.	L.	De.	To.	Ad.	Inf.	Fam.				
Endicott, <i>German</i> ,	1883	John Weitz,				25	27	52	0	5	0	5	0	0	0	0	0	0	0	9	29		
Eureka,	1893	Miss Lotta I. Records,	James E. Smith, <i>p.</i>	'82	'06	45	106	151	10	8	15	23	0	8	26	34	1	0	0	30			
Everett,	1891	Mrs. Frances Campbell,	Thomas H. Hill, <i>p.</i>	'98	'05	11	32	43	10	0	0	0	1	1	1	3	0	0	0	18			
Ferndale,	1890	Rev. H. J. Taylor,	Horace J. Taylor, <i>p.</i>	'74	'00	1	5	3	0	0	0	2	0	1	0	1	2	0	0	15			
Fidalgo City, <b>Anacortes</b>	1902	Mrs. E. A. Ford,				1	2	6	0	2	0	2	0	1	0	1	0	0	0	15			
Forks,	1897	Mrs. Gertrude M. Robe,	Wilbur M. Evans, <i>p.</i>	'06	'07	19	44	63	9	1	1	5	0	0	1	1	1	0	0	125			
Granite Falls,	1902																						
Hartford,	1902	B. S. Sheire,	Frank A. Bown, <i>p.</i>	'97	'06	24	47	71	14	6	9	15	3	8	0	11	1	1	1	40			
Hillyard,	1903	Mrs. C. E. Lewis,																					
Index,	1899	Miss Jennie Peterson,	Frank McConaughy, <i>p.</i>	'77	'06	12	40	52	9	2	8	10	1	4	2	7	4	0	0	45			
Kalama,	1895	Prof. A. E. Nelson,	Wm. Snape, <i>p.</i>	'06	'06	17	33	50	2	11	8	19	0	8	0	8	6	0	0	50			
Kennewick,	1890	Miss Helen H. Collins,	David R. Tomlin, <i>p.</i>	'85	'06	16	28	44	15	0	0	0	1	6	0	7	0	0	0	40			
Kirkland,	1901																						
Krupp,	1901	Mrs. Amelia Downie,	[N. G. Faubion, <i>U. B.</i> ]	'76	'06	6	9	15	0	0	7	7	0	3	0	3	0	0	0	30			
Lakeside,	1882	Mrs. Fred Healey,	Joseph Bowron, <i>p.</i>	'78	'06	8	12	20	6	0	0	0	0	0	0	0	0	0	0	14			
Lake View,	1893	Mrs. Della P. Durand,	Spencer C. Garrison, <i>p.</i>	'06	'06	8	18	26	1	1	2	3	0	0	0	0	0	0	0	130			
Leavenworth,	1893	Mrs. Mary Gresham,																					
Long Beach,	1902	Mrs. Sarah R. Kent,	Joseph H. Singleton, <i>p.</i>	'99	'06	3	10	13	2	0	0	0	0	2	2	4	0	0	0	15			
Loon Lake,	1892	Mrs. O. Rasmussen,	Edwy S. Ireland, <i>p.</i>	'91	'02	16	41	57	9	3	0	3	1	2	0	3	1	2	0	55			
Lopez,	1891	Dea. J. S. Mabon,	Robt. H. Parker, <i>p.</i>	'89	'06	6	43	49	2	33	16	49	0	2	0	2	3	3	1	70			
Lowell,	1902	Mrs. C. S. Sherwin,	Stephen Williams, <i>p.</i>	'96	'07															33			
Machias,	1891	D. C. Sierwin,	Henry W. Mote, <i>p.</i>	'76	'07	4	4	8	0	0	0	0	0	0	0	2	2	0	0	14			
McMillin,	1897	Mrs. Ida R. Blake,	[Louis E. Scholl, <i>Lic.</i> ]	'05	'05	2	9	11	2	2	2	4	0	0	0	0	0	0	0	15			
McMurray,	1903																						
Maltby,	1894	Miss Lena Henderson,	Oscar L. Anderson,	'97	'04	10	25	35	9	3	1	4	0	1	0	1	0	0	0	50			
Marysville,	1883	Robert Rutherford,	Richard B. Hassell, <i>p.</i>	'98	'05	49	60	109	18	22	6	8	2	4	2	7	2	80					
Medical Lake,	1904	C. G. Blackburn,	[C. G. Blackburn, <i>Lic.</i> ]	'06	'06	4	14	18	0	0	0	0	0	3	0	3	0	0	30				
Meyers Falls,	1906	Sherman Reisl,	Harold E. Anderson, <i>p.</i>	'99	'05	2	23	29	2	15	16	31	1	0	0	1	1	0	150				
Milan,	1905	Mrs. Maud B. Stephens,	Wm. L. Richardson, <i>p.</i>	'97	'05	6	28	30	2	3	8	11	0	0	2	2	4	0	0	45			
Monroe,	1905	Mrs. David Wringte,	[Louis E. Scholl, <i>Lic.</i> ]	'06	'06	4	9	13	0	7	7	14	0	1	0	1	0	0	15				
Montborne,	1894																						
Mt. Pleasant,	1880	H. W. Turk,	[H. A. Snyder, <i>M. E.</i> ]	'06	'06	4	3	7	1	0	0	0	0	0	0	0	0	0	0	13			
Washougal,	'06	Purdy J. Conard,	[Jas. M. Dickson, <i>D. R.</i> ]	'06	'06	14	15	29	0	29	0	29	0	0	0	0	0	8	1	30			
Maxe Valley, <b>N. Yakima,</b>	1882	Mrs. Ada Nelson,	Joseph Herbert, <i>p.</i>	'85	'05	14	22	36	6	0	2	2	0	4	0	4	0	0	0	3			
Natchez, <b>N. Yakima, R.D.,</b>	1902	Miss Lillie Wendler,	Hart L. Preston, <i>p.</i>	'94	'05	9	18	5	0	0	0	0	0	0	0	0	0	0	0	20			
Newman Lake, <b>Moab,</b>	1899	Mrs. Davina Halford,	Herbert R. Livingston, <i>p.</i>	'04	'05	18	48	66	23	3	21	24	0	4	7	11	2	0	0	30			
Newport,	1904	Mrs. Maud L. R. Kaufman,	Thos. H. Hill, <i>p.</i>	'98	'05	5	7	12	1	2	0	2	1	0	1	2	0	0	0	30			
North Bellingham, <sup>a</sup>	1879	Miss Hanna Richardson,	Harv. A. Luckenbach, <i>p.</i>	'99	'06	42	98	140	11	3	3	6	1	3	4	8	1	0	0	150			
North Yakima,	1900	David Jasmann,				21	22	43	8	2	10	1	0	1	0	1	0	0	0	12			
Odessa, Pilgrim,																							

<sup>a</sup> Bellingham, R. D. 3.

CHURCHES	SUNDAY SCHOOL	Y. P. S.		BENEFICENCE					SALARIES, VALUES, ETC.								
		Mem.	Mem.	Foreign Miss.	Ed'n Bdg	Ch. Home Miss.	A. M. A.	S. S.	Min. Aid	Other	Total	Home Exp.	Salary, etc.	Ch. Exec.	Value of Inv. Funds	Amt. of Debt	
Endicott, Ger.,	George Wittz,	45	0	0	\$0	\$5	\$4	\$0	\$0	\$0	\$9	\$475	p\$450	'94	\$1,500	\$0	
Eureka,	E. J. Kennedy,	0	0	24	0	0	58	0	20	0	177	1,500	1,500	'96	*15,000	0	
Everett,	P. B. Jeffcott,	50	0	16	5	8	11	10	10	0	100	548	p200	'92	1,800	0	
Femdale,	R. R. Dewar,	30	0	1	0	0	0	0	0	1	2	8	a300	'90	1,200	0	
Fidalgo City,	Winnie L. Peterson,	28	0	0	0	6	0	0	0	0	6	119	1903	1,200	0	400	
Forks,	A. C. Robe,	200	42	15	9	23	57	12	28	8	7	159	p800	'99	3,235	400	
Granite Falls,																38	
Hartford,	J. J. Gerloch,	116	35	8	0	7	6	0	0	0	21	545	p700	'94	3,500	0	
Hillyard,																0	
Index,																0	
Kalama,	Mrs. F. McConaughy,	80	20	10	0	13	40	0	7	1	0	790	a600	'90	3,500	0	
Kennewick,	Mrs. Chas. R. La Port,	53	24	0	0	0	12	0	9	0	30	1,764	a900	1903	2,250	0	
Kirkland,	Mrs. C. L. Andrews,	60	0	0	0	0	6	0	7	0	22	535	1800	'92	*4,500	0	
Krupp,																0	
Lakeside,	Mrs. Eliza Warren,	40	31	0	0	2	0	0	0	0	2	300	a500	1903	*2,400	0	
Lake View,	A. D. Marker,	30	0	0	0	4	8	0	17	2	0	800	800	1905	3,120	0	
Leavenworth,	C. B. Simmons,	70	0	0	0	3	0	0	0	0	3	155	115	'94	*2,500	0	
Long Beach,		50	0	0	0	0	0	0	0	0	0	0	120		50	0	
Loon Lake,	Geo. Hurd,	40	0	0	0	0	0	0	0	0	0	0	0		0	0	
Lopez,	C. P. Johnson,	71	25	5	0	4	13	0	6	0	3	432	800	1904	*4,000	0	
Lowell,	D. Parsons,	89	85	2	2	2	2	2	2	2	15	2,900	a800		4,500	0	
Machias,	Mrs. Watkins,	14	0	1	0	1	2	1	0	0	0	5	21	a15	'96	650	0
McMillin,	Mrs. Jane Ball,	60	0	0	0	0	2	0	0	0	0	2	362	245	1902	1,500	0
McMurray,	Dr. Wm. Teepel,															0	
Maitby,																0	
Marysville,	Fred Brady,	70	0	0	0	0	3	0	3	2	0	8	p800	'89	5,000	0	
Medical Lake,	Mrs. S. W. Hassell,	125	40	11	0	10	14	3	7	0	85	1,350	a400			0	
Meyers Falls,	Mrs. Teeple,	50	10	0	0	2	3	0	0	0	5	200	100		75	0	
Milan,	Mrs. Martha Kremkaw,	139	15	0	0	0	0	0	0	0	0	1,970	a1,000	1907	*2,500	0	
Mourou,	Mrs. Inez Williams,	35	0	0	0	0	3	0	0	0	3	198	a157		0	0	
Montborne,	Andrew Anderson,															0	
Mt. Constance,	H. W. Turk,	25	0	0	0	0	4	0	7	0	0	0	0		0	0	
Mt. Pleasant,	Nelson J. Dickson,	66	38	8	0	4	19	0	0	7	41	528	p644	'88	2,450	0	
Maxee Valley,	L. K. Brooks,	85	15	0	0	0	0	0	5	0	5	121	150			100	
Natchez,	Mrs. R. R. Telviers,	40	0	0	0	0	0	0	0	0	49	676	a800	'99	*1,000	0	
Newman Lake,	E. J. Grover,	70	30	0	0	8	25	0	0	0	5	77	47		15	0	
Newport,	E. W. Mitchell,	35	0	0	0	0	4	0	1	0	0	0	0		0	0	
No. Bellingham,	Miss J. Bridgman,	127	19	10	0	10	50	0	0	0	200	1,400	p1,200	'93	10,000	0	
North Yakima,	Gottlieb Adolf,	60	0	0	53	75	0	0	0	23	14	165	600	1901	3,000	0	
Odesa, Pilgrim																0	

p. Free use of parsonage. a. Missionary aid to salary. † Both rent and aid. \* No parsonage.

CHURCHES	CITY OR TOWN	CLERKS	MINISTERS	MEMBERS				ADMITTED			REMOVED			BAPT.					
				Ord.	C'd	Ma.	Fe.	To.	Ab.	C.	L.	To.	Di.	L.	De.	To.	Ad.	Inf.	Fam.
Odessa, Hoffnungsberg,						19	19	38	4	8	0	8	2	1	0	3	0	2	20
" Friedensteld,																			
" Zoar,						7	7	14	4	0	0	0	0	0	11	11	0	0	15
" Emmaus,						23	31	54	0	16	0	16	0	0	0	0	0	0	17
Olympia,																			
Orehard Prairie, Hillyard,						15	17	32	0	15	17	32	0	0	0	0	0	8	0
Orting,						'76	'07	13	3	0	0	0	1	5	0	6	0	0	38
Pataha City,						'87	'07	17	27	0	0	0	1	0	0	1	0	0	13
Pleasant Prairie, Hillyard,						'96	'06	26	30	56	13	0	1	2	9	0	11	0	30
Pleasant Valley,																			
Port Angeles,						'87	'07	15	28	33	9	3	0	3	0	2	6	4	0
Port Gamble,						'01	'05	13	39	52	9	1	10	11	0	4	0	4	0
Port Townsend,						'98	'06	1	10	11	3	3	2	5	0	0	0	0	60
Prescott,																			
Pullman,						'92	'94	13	35	48	10	1	1	2	0	0	0	1	0
Quillayute,						'85	'06	42	103	145	61	0	0	0	2	3	19	24	0
Redmond,						'73	'07	4	6	10	0	0	0	0	1	0	0	1	0
Richmond,																			
Ritzville, Ist, German,						'06	'06	3	6	9	1	0	0	0	0	0	0	0	20
" Zion,						'04	'06	27	59	86	19	6	2	8	0	5	0	5	80
" Inmanuel,						'90	'02	55	41	96	0	20	0	20	0	10	0	10	40
" Satems,						'90	'02	58	57	115	4	12	3	15	2	4	0	6	60
Rosalia,						'97	'06	29	26	55	0	6	0	6	1	0	5	6	0
Rosario, Anacortes,						'97	'06	30	30	60	0	6	0	6	0	5	0	5	0
Roy,						'74	'00	1	2	3	1	0	0	0	0	0	0	0	1
St. John,						'90	'05	31	51	82	24	2	7	9	0	4	3	7	0
Seattle, Plymouth,						'94	'03	25	60	85	18	7	4	11	0	0	1	0	0
" Edgewater,						'93	'06	306	645	951	30	14	144	8	27	0	35	5	700
" University Sta.,						'91	'07	14	26	40	5	6	0	6	1	2	2	5	4
" Columbia Sta.,						'89	'04	95	156	251	36	10	45	55	5	15	14	34	2
" Greenlake,						'84	'02	44	123	167	37	15	8	23	1	7	0	8	1
" Pilgrin,						'92	'07	44	68	112	10	1	3	4	0	6	6	1	135
" Oak Lake, R. F. D.						'90	'99	106	236	342	16	27	50	77	1	12	3	16	3
" Union,						'06	'06	3	4	7	0	0	0	0	0	0	0	0	0
" Beacon Hill,						'95	'06	41	87	128	7	0	5	5	3	12	9	24	0
" Bethany,						'04	'06	10	31	41	20	3	11	14	0	0	0	0	3
						'04	'06	4	6	10	5	0	0	0	0	0	0	0	40

a Ferndale, R. F. D.

CHURCHES	SUNDAY SCHOOL		BENEFICENCE						SALARIES, VALUES, ETC.										
	Place	Superintendent	Mem. Mem.	V. P. S.	Foreign Miss.	Ed'n	Ch. Bldg	Home Miss.	A. M. A.	S. S.	Min. Aid	Other	Total	Home Exp.	Salary, etc.	Ch. Value of Erec. Ch. Prop.	Inv. Funds	Amt. of Debt	
Odessa, Hoff,	Christian Hill,		40	0	\$0	\$0	\$0	\$30	\$1	\$3	\$0	\$16	\$50	\$200	\$	1901	*\$700	\$0	
" Friedensfeld,	William Frieske,		26	0	0	25	10	0	0	0	0	0	35	85		1904	1,500	0	
" Zoar,	John Hoff,			42	0	5	20	0	0	5	0	10	82	525				0	
" Olympia,	W. J. Russell,	Hillyard,	60	0	0	0	0	28	0	10	0	5	43	1,500		1904	1,200	0	
Orchard Prairie,	Mrs. Mary U. Hopkins,		56	0	3	0	1	7	1	13	0	2	27	199		'95	*50	0	
Pataha City,	Henry J. Hanson,			0	0	10	0	0	0	5	0	0	15	800		'90	*1,200	0	
Pleasant Prairie,	Mrs. L. E. Webster,		36	0	0	0	7	22	0	3	0	10	42	313		'97	*1,000	0	
Pleasant Valley,	Miss Frances Tarte,		95	0	0	0	0	20	0	0	0	0	20	260		1902	2,600	0	
Pomeroy,	Mrs. Jennie Mac Master,		64	0	12	2	4	18	2	4	1	5	48	527		1903	*3,000	0	
Port Angeles,	Rev. G. N. Edwards,		90	16	26	2	13	10	9	6	0	5	71	940		'88	*1,800	0	
Port Gamble,	Mrs. A. D. Sullivan,		65	12	3	1	1	1	1	1	0	0	9	250		700	2,000	0	
Port Townsend,	F. D. Sharp,		70	0	11	0	0	5	0	3	0	30	49	625		'98	1,600	0	
Prescott,	Rev. D. J. Koenig,		120	55	14	0	4	5	0	3	0	5	31	1,200		'91	6,000	0	
Pullman,	H. B. Smith,		15		4	0	13	20	0	0	0	0	37	205			900	0	
Puyallup,																'95	600	0	
Quillayute,																		0	
Redmond,																		0	
Ritchmond,	Mrs. E. C. Bristol,		45	0	0	0	0	4	0	0	0	0	4	75		50		0	
Ritzville, 1st,	Rev. W. M. Proctor,		85	15	100	70	26	133	18	30	30	197	604	2,065		1900	11,000	0	
" 1st, Ger.,	John Rehn,		45	25	25	50	15	67	5	5	5	10	182	1,010		'90	2,500	0	
" Zion,	Rev. K. L. Stahl,		135	42	40	90	30	109	10	5	10	238	532	1,600		1901	10,000	0	
" Immanuel,	Jacob Kister,		50	0	5	0	0	20	15	0	10	5	50	450		'98	*1,200	0	
" Salem,	Daniel Roloff,		80	0	0	0	0	18	48	0	0	0	66			1902	*2,375	0	
Rosalia,	Chas. Helmar,		35		0	0	0	6	0	0	0	0	6	550		'96	2,000	0	
Rosario,	T. J. R. Giles,		15	0	0	0	0	1	0	0	0	2	3	8		'93	800	0	
Roy,	Robert R. Alexander,		125	30	50	0	17	35	0	0	5	30	137	500		'89	2,200	0	
St. John,	Mrs. H. I. Davis,		95	50	0											'95	2,500	0	
Seaside, Plym.,	James Lynch,		590	118	2,581	398	700	3,453	100	353	142	5,135	12,862	14,531		'91	*35,000	0	
" German,	Rev. Edmund Grieb,		29	0	6	0	0	15	0	0	0	10	31	9,250		1906	10,000	0	
" Edgewater,	H. Willis Carr,		280	100	86	0	22	99	0	23	0	130	360	2,251		'89	9,500	0	
" University,	C. W. Meisker,		300	60	130	5	11	100	9	17	2	150	424	4,200		'91	12,500	0	
" Columbia,	L. O. Hathaway,		320	36	20	0	6	18	0	8	0	20	72	1,825		'96	*2,900	0	
" Greenlake,	Walter Weedon,		225	87	5	0	31	16	0	12	0	60	124	1,463		1900	6,000	0	
" Pilgrim,	R. C. McAllister,		387	61	1,522	0	0	634	0	48	0	4,405	6,609	25,305		1906	*50,000	0	
" Oak Lake,	Mary R. Denny,		12	0	0	0	5	4	0	0	0	0	9	89		120		0	
" Union,	A. K. McLean,		329	65	25	0	23	40	8	8	0	385	489	1,767		1904	*8,500	0	
" Beacon Hill,	Rev. R. W. Paul,		100	6	0	0	0	8	0	0	0	0	8	150		1903	*1,800	0	
" Bethany,	A. Conning,		115	0	0	0	0	0	0	0	0	0	0	50		0	1903	*1,500	0

a, Missionary aid to salary. † Both rent and aid. \* No parsonage. p, Free use of parsonage.



CHURCHES	SUNDAY SCHOOL		Y. P. S.		BENEFICENCE				SALARIES, VALUES, ETC.										
	Place	Superintendent	Mem.	Mem.	Foreign Miss.	Ed'n	Ch. Bdg.	Home Miss.	A. M. A.	S. S.	Min. Aid.	Other	Total	Home Exp.	Salary, etc.	Ch. Rec.	Value of Ch. Prop.	Inv. Funds	Amt. of Debt
Shaw Island,		Mrs. M. E. Wade,	45	20	\$0	\$0	\$0	\$0	\$0	\$0	\$0	\$50	\$50	\$100	\$	\$	\$0	\$0	\$0
Skokomish,		J. A. Blosser,	130	35	19	6	9	8	6	7	0	20	75	1,800	p1,080	1902	10,000	0	0
Snohomish,		H. D. Loomis,	159	25				336					336	5,700	a800 '91	*1,200	0	0	0
South Bend,		Thos. H. Brewer,	75	40										8,000	p2,700 '93	70,000	0	0	5,500
Spokane, W. T.,		Axel Oystergren,	120	50	170	4	15	25	23	20	0	125	382	2,700	p1,500 '90	30,000	0	0	0
" Plymouth,		May Boydston,	225	35	20	0	10	43	0	15	0	45	133	3,875	1,500	1901	13,000	0	3,700
" "		A. W. Davis,	378	40	0	0	3	0	0	0	0	0	9	300	a250 '98	1,000	0	0	0
" "		Mrs. Johns,	50	0	0	0	0	1	0	0	0	0	1	1,600	a200	*1,900	0	0	0
" "		Mrs. J. Nolen,	110	0	0	0	0	0	0	0	0	10	20	1,611	a1,200	1,050	0	0	0
" Lidgerwood,		G. A. Scholer,	196	21	0	0	2	0	0	8	0	33	65	1,100	p800 '83	5,000	0	0	0
" Corbin Park,		Prof. J. H. Scott,	155	65	2	0	10	8	0	10	2	0	4	211	a675	96	2,500	0	350
Sprague,		Mrs. Jerry Cooney,	90	0	18	2	8	24	2	6	4	0	64	926	*551	1903	2,400	0	0
Springdale,		Rev. J. Bowron,	117	0	15	0	0	40	0	3	0	0	58	143	a900	1900	*1,600	0	0
Steilacoom,					0	0	0	0	0	0	0	0	25	0	0	0	0	0	0
Sunnyside, Ist,					0	0	0	0	0	0	0	0	54	346	p260	1900	2,600	0	0
" Pilgrim,		Rev. J. D. Pettigrew,	30	0	0	0	0	0	0	0	0	0	0	0	0	0	0	0	0
Sylvan,		T. H. Bixby,	65	0	17	0	9	23	0	5	0	0	0	0	0	0	0	0	0
Tacoma, Ist,		Dr. Geo. T. Lord,	382	35	1,234	33	54	290	0	93	23	9,192	10,909	19,502	2,000	'83	*35,000	0	3,000
" East,		S. E. Guthrie,	188	25	18	0	0	17	0	9	6	15	65	1,380	p1,100	'90	6,000	0	0
" Plymouth,		Ira Taylor,	189	52	19	0	8	30	3	10	1	12	83	750	a800	1903	*1,800	0	0
" Center,		E. L. McKinzie,	125	0	0	0	0	0	0	0	0	0	0	61	a900	0	0	0	0
" Tekoa,		O. S. Balliett,	65	15	0	0	7	15	0	9	0	50	81	500	*400	'92	3,000	0	650
Three Lakes,																			
Tolt,		Mrs. J. M. Preiss,	76	0	4	0	0	3	0	2	0	0	9	0	a460	'95	*1,500	0	0
Touchet,																			
Trent,		L. W. Shaw, <sup>a</sup>	40	0	0	0	3	3	0	5	0	0	11	425	*400	1902	2,300	0	500
Tyana,		Mrs. Ellen Wyatt,	40	0	0	0	0	0	0	0	0	0	0	0	0	0	0	0	0
Walla Walla, Ist,		Prof. John Woods,	285	35	1,230	40	15	1,278	30	16	39	50	2,698	3,475	1,800	1900	*15,000	1,000	0
" Whit. E. Mt.,					0	0	2	0	0	0	0	0	2	60	a100	'96	*1,200	0	0
" Zion,		Conrad Riel,	65	0	0	0	4	5	0	*0	0	0	9	105	'96	*1,500	0	0	0
" Bethel,																			
" Olivet,		H. H. McLean,	70	0	0	0	0	0	0	0	0	0	0	200	a150	1905	*2,500	0	0
Wahula,		Mrs. C. F. Cummings,	82	0	0	0	0	6	0	9	0	0	15	1,300	a500	1907	*2,200	0	0
Washougal,		Arthur Truener,	85	0	40	5	5	25	13	11	10	112	224	436	*326	'82	2,000	0	0
Washucna,		Mrs. Philip Spicer,	65	0	1	0	3	7	0	4	1	58	74	365	1900	2,000	0	250	
West Branch,		Walter C. Becker,	50	0	7	0	2	8	2	3	0	0	22	180	'00	0	0	0	
West Seattle,		Jno. E. Longfellow,	150	57	43	2	14	39	0	7	5	0	110	1,410	1,200	1901	*6,000	0	90
White Salmon.		Mrs. M. W. Briggs,	67	40	0	0	0	0	0	0	0	0	8	455	*600	'96	1,200	0	275

\* Free use of parsonage. a, Missionary aid to salary. † Both rent and aid. \* No parsonage.

<sup>a</sup> East Spokane, R. D. 1.

## WASHINGTON SUMMARY.

NAME OF STATE ORGANIZATION: GENERAL CONGREGATIONAL ASSOCIATION OF WASHINGTON.  
 NAMES OF CHURCHES ADDED: Arlington; Beach; Elk; Maxee; Milan; Monroe; Montborne; Orchard Prairie; Spokane, Corbin Park; Spokane, Lidgeewood; Tacoma, Center; Walla Walla, Olivet.  
 NAME OF CHURCH CHANGED: Mt. Zion, to Bell Center.  
 CHURCHES: *Supplied by*, — Pastors by council, 5; pastors otherwise, 100; licentiates, 7; supplies, 7; vacant, 35. Total, 154.

MINISTERS: Pastors by council, 5; pastors otherwise, 82; supplying churches, 9. Total, 96. Without charge, 43. Total number of ministers, 139.

MEMBERSHIP: No. of males, 3,346; No. of females, 6,442. Total, 9,788. Absent, 1,207. *Additions*, — on confession, 671; by letter, 932. Total, 1,603. *Removals*, — death, 75; dismissal, 475; revision, 456. Total, 1,006.

BAPTISMS: Adults, 223; infants, 294.



## WASHINGTON SUMMARY.

FAMILIES: 10,387.  
 SUNDAY SCHOOLS: Members, 14,177.  
 YOUNG PEOPLE'S SOCIETIES: Societies, 60; members, 2,224.  
 CONTRIBUTIONS: No. of churches contributing, 116. Foreign Missions, \$8,140; Education, \$831; Church Building, \$1,643; Home Missions, \$8,184; American Missionary Association, \$373; Sunday Schools, \$1,144; Ministerial Aid, \$369; Other, \$21,962. Total, \$42,646.  
 HOME EXPENSES: No. of churches reporting, 119; amount, \$176,649.  
 INCREASE: Churches, 12; Members, 597; Sunday School members, 586; Benevolence, \$18,735; Home Expense, \$11,468; Value of Property, \$304,913; Amount of Debt, \$2,538.

For Fifth-Year Statistics see General Summaries.

WEST VIRGINIA. — See pages 430, 431.

WISCONSIN.

GENERAL CONGREGATIONAL CONVENTION OF: Organized October, 1840. OFFICERS: Hon. Dunean McGregor, Plattville, moderator; Henry A. Miner, Madison, statistical secretary; Leavitt L. Olds, Clinton, treasurer. SESSION OF 1907: Oshkosh, Oct. 1.

CHURCHES		CLERKS		MINISTERS		MEMBERS				ADMITTED				REMOVED				BAPT.				
City or Town	Org.	Name		Name		Ord.	C'd	Ma.	Fe.	To.	Ab.	C.	L.	To.	Di.	L.	De.	To.	Ad.	Inf.	Fam.	
Alderley,	1902	Mrs. Chas. Frazier,		Wm. A. Griffith, p.	'89	'05	2	13	15	2	0	0	0	0	0	0	0	0	0	0	1	50
Albertville,	1891	Mrs. Mary Kennedy,		John Gilman Diekey, p.	'04	'04	9	30	39	10	1	2	3	3	3	0	0	0	3	1	7	7
Amery,	1904	Mrs. Clara Rosemeyer,		Florence L. Williams, Lic.]	'05	'04	8	12	8	12	3	0	0	0	0	0	0	0	0	0	0	12
Anton, Sutzter,	1882	Mrs. G. W. Williamson,		Philip H. Ralph, p.	'01	'01	53	134	187	17	2	2	4	2	1	0	0	0	3	0	12	290
Antigo,	1850	J. F. Fuller,		Fred. T. Rouse, p. c.	'87	'99	218	602	820	114	64	6	70	8	14	13	35	23	37	37	890	
Appleton,	1894	Mrs. J. B. Hendrickson,		Ernest Peterson, Lic.]	'06	'09	19	28	11	4	2	6	0	1	0	1	0	1	2	0	15	
Appollonia,	1863	Miss Florida E. Meigs,		Elmer O. Chapel, p.	'03	'05	23	59	82	12	4	4	8	3	1	0	0	4	1	1	50	
Arena, 1st,	1882	S. W. Dawson,		Elmer O. Chapel, p.	'03	'05	4	12	16	0	0	0	0	0	0	0	0	0	0	0	12	
" 2d,	1897	Wilber P. Hodgson,		Elmer O. Chapel, p.	'03	'05	24	32	56	21	0	0	0	0	0	0	0	0	0	0	12	
" 3d,	1887	J. B. Osborn,		John P. Deane, p.	'01	'01	65	132	197	50	5	6	11	1	12	0	13	3	7	3	100	
Aurora, <i>Wclsch</i> ,	1850	Alfred T. Evans,		Thomas Z. Evans, p.	'90	'89	18	37	55	0	9	0	1	1	0	0	0	1	3	2	25	
Aurora,ville,	1857	Miss Belle Wolfe,			'90	'89	9	23	32	7	1	0	1	0	0	0	0	1	1	0	30	
†Baldwin,	1847	Miss H. A. Huntington,		Lewis A. Goddard, p.	'02	'06	33	134	167	25	7	3	10	1	8	0	9	2	0	0	150	
Baraboo,	1847	Wm. Kurth,		Thomas W. Cole, p.	'81	'96	31	72	103	22	4	9	13	2	8	0	10	0	1	36		
Barneveld,	1838	Edward B. Kilbourn,					182	298	480	137	0	18	18	11	12	0	23	1	9	180		
†Bear Valley, Lone Rock,	1859	Roy J. Tompkins,		Jas. A. Blaisdell, p.	'92	'06	209	426	635	80	26	5	31	7	21	3	31	11	23	590		
Beloit, 1st,	1850	Miss Letitia Megran,		Robert M. Higgins, p. c.	'80	'05	30	123	153	16	13	4	17	2	10	0	12	7	6	190		
" 2d,	1866	C. F. Heberlein,		Sarah E. M. Christie, p.	'93	'05	20	32	52	22	2	2	4	1	0	0	0	1	1	2	54	
Big Spring, Kilbourn,	1856	Edwin C. Johnson,		William Vater, p.	'90	'03	16	41	57	10	2	0	2	0	0	0	0	0	2	4	52	
Brianwood,	1877	Mrs. Nettie Melver,		Albert T. Lacey, p.	'00	'04	17	27	44	25	1	0	1	0	4	0	4	0	0	35		
Black Earth,	1903			Abraham Bell, p.	'03	'06																
Blake's Prairie, <sup>a</sup>	1847	Chas. Stone,		Albert T. Lacey, p.	'00	'04	20	51	71	29	1	7	8	0	1	0	1	0	1	0	65	
Bloomer,	1857	Miss Emily Lippincott,		William J. C. Bond, p.	'79	'95	45	128	173	77	13	4	17	3	1	0	4	12	5	100		
Bloomington,	1857	Dea. R. Jenkinson,		Philo Hitchcock, p.	'74	'03	28	70	98	11	1	0	1	3	0	0	3	0	0	80		
†Boltonville,	1851	Lewis S. Fowler,		Francis H. Chapman, p. c.	'04	'03	18	38	56	20	3	2	5	0	0	0	0	1	0	20		
Bosobel,	1857	Miss Mary R. Matter,		J. Lloyd Smith, p.	'97	'06	18	69	87	19	0	3	3	3	2	0	5	0	0	95		
Brandon,	1903	Geo. D. Leffer,		John Willan, p.	'92	'01	9	13	22	1	1	1	2	0	0	0	0	0	0	20		
Bristol and Paris,				[Florence L. Williams, Lic.]	'05	'05	6	8	14	1	0	0	0	0	0	0	0	0	0	0	25	
Broadhead,	1858	Mrs. Louella Edge,		Robert Bayne Blyth, p.	'01	'04	46	113	159	17	8	7	15	5	10	12	27	3	11	150		
Broederville,	1893	Frank Wolf,		[Richard D. Orton, Lic.]	'06	'14	24	38	9	1	3	4	0	0	0	0	0	0	1	1	18	
Buce,																						
Buckwheel Ridge, <sup>b</sup>																						
Burlington, Plymouth,																						
Butternut,																						

†No services.

<sup>a</sup>Lancaster, R. F. D.

<sup>b</sup>Glen Haven.

Churches	Sunday School		Beneficence										Salaries, Values, Etc.						
	Place	Superintendent	Members	Young People's Societies, Mem.	Foreign Missions	Education	Church Bldg.	Home Missions	Am. Miss. Association	Cong. S. S. and Pub. Soc.	Minister's Aid	Other Charities	Total	Home Expenditure	Salary, etc.	Date Erection of Church	Value Church Property	Investment Funds	Amt. of Debt
Alkeley,		Miss Grace Dodge,	100	24	0	0	0	6	0	0	0	6	265	100	1902	800	0	0	0
Albertville,		T. F. Hannon,		14	2	10	22	3	3	0	0	9	900	1700	'61	3,350	0	0	0
Amery,				1	0	0	5	0	2	1	0	9	75						
Annaton,		Henry Weaver,	253	80	40	9	95	11	16	7	32	290	1,600	1,000	'92	8,000	0	0	0
Antigo,		Frank J. Harwood,	853	99	195	97	275	25	1	5	500	1,123	6,000	12,200	'88	49,000	0	5,000	0
Appleton,	hm	Mrs. F. J. Otis,	37	12	3	0	0	0	1	0	0	5	286	2,200	'90	900	0	0	0
Apollonia,		W. J. Roberts,	85	32	29	2	7	2	3	0	0	48	460	1,350	'65	2,000	0	0	0
Arcata, 1st,			30	0	0	0	15	0	3	0	0	18	190	1,75	'82	800	0	0	0
" 2d,		Frank Sawle,		0	0	0	0	0	0	0	0	15	200	1,75	'87	800	0	0	0
" 3d,		Charles F. Jacobson,	180	30	58	63	23	67	33	0	0	272	2,249	1,200	'88	5,000	0	0	0
Ashland,		Mrs. T. Z. Evans,	35	0	10	25	0	12	0	4	0	51	350	300	'70	2,000	0	0	0
Aurora,		Miss Jo Lana Cate,	50	12	0	0	0	0	0	0	0	0	172	2,200	'70	2,000	0	0	0
Auroraville,																			
Baldwin,		F. E. Settergren,	125	44	52	0	20	200	20	5	82	399	2,243	1,900	'95	16,000	0	0	0
Baraboo,		Ephraim Kendrick,	62	18	8	0	3	11	4	3	0	33	660	1,500	'84	3,500	0	0	0
Barneveld,																			
Bear Valley,		C. E. Wheeler,	251	70	1,178	227	117	1,342	189	25	7	331	4,139	2,000	'59	43,800	0	0	0
Beloit, 1st,		Ed. H. Light,	390	189	13	7	20	189	14	10	0	78	4,321	1,700	1905	37,500	2,800	7,300	
Beloit, 2d,		John E. Murphy,	254	27	100	56	10	64	10	30	113	393	1,720	1,000	'98	8,600	0	0	0
Berlin,		C. S. Russell,	46	0	4	0	3	13	0	1	0	22	450	1,160	'72	900	0	0	0
Big Spring,																			
Birnauwood,		W. A. Johnson,	71	41	29	2	6	22	6	8	4	0	77	661	'61	1,200	0	0	0
Black Earth,		M. J. Scott,	40	0	17	0	2	17	2	4	0	10	350	350	'72	1,500	0	0	0
Blake's Prairie,																			
Bloomer,		Rev. Albert T. Lacey,	65	0	31	5	3	31	3	7	3	7	90	1,450	'73	4,000	0	0	0
Boltonville,																			
Boscobel,		Mrs. J. C. Betz,	90	19	4	4	0	56	3	5	3	0	1,112	1,850	'63	5,000	400	0	0
Brandon,		Mrs. Esther Harrington,	50	0	11	21	70	'95	6	0	10	213	550	1,600	'53	3,000	0	0	0
Bristol and Paris,		Mrs. M. Holloway,	30	16	5	7	3	59	7	11	5	0	127	583	'47	3,000	300	0	0
Brodhead,		Wm. R. Skinner,	145	20	121	15	61	132	3	20	13	0	365	1,475	'53	3,000	0	0	0
Broderville,		Mrs. J. L. Dewey,	12	0	1	0	0	5	0	1	0	7	61	1,800	'61	6,000	0	0	0
Bruce,																			
Buckwheat R'ge,		Joseph Edge,	166	43	0	0	0	10	0	4	0	14	75	72		0	0	0	0
Burlington,		Alfred Mckercher,		224	12	22	122	14	25	11	205	635	1,950	1,000	1903	19,000	0	0	0
Butternut,		Henry Nogle,		0	0	0	0	5	0	0	0	5	156	2,200	'94	800	0	0	0

p. Free use of parsonage. a, Missionary aid to salary.

CHURCHES	CLERKS	MINISTERS		MEMBERS				ADMITTED				REMOVED				BAPT.				
		City or Town	Org.	Name	Ord.	C'd	Ma.	Fe.	To.	Ab.	C.	L.	To.	Di.	L.	Dc.	To.	Ad.	Inf.	Fam.
Cable,		1901 Christopher Elias Foss,		[Helen M. Jones, <i>sup.</i> ]	'06	8	10	18	9	0	0	0	0	0	0	0	0	0	1	55
Cashion,		1892 A. A. Du Mez,		Christian S. Johnson, <i>p.</i>	'98	14	36	50	0	0	0	0	0	0	0	0	0	0	0	20
Chilton,		1889 Mrs. Daisly B. Breed,				10	24	34	0	7	3	10	0	0	0	0	0	0	2	
†Clear Lake,																				
" <i>Scand.</i> ,		1885 John E. Johnson,		[K. J. Bloom, <i>Sec. Mis. Cop.</i> ]	'89	25	27	52	0	0	0	0	0	0	0	0	0	0	0	3
Cleveland, Keystone,		1893 Mrs. Geo. Stewart,		Jacob W. Hadden, <i>p.</i>	'85	'06	19	23	42	17	0	0	0	0	0	0	0	0	0	12
Clinton,		1858 Leavitt L. Olds,		Clyde McGehee, <i>p.</i>	'05	'05	79	168	247	56	13	4	17	1	14	0	15	10	0	150
Clintonville,		1877 E. L. Der Mottie,		Frank J. Brown, <i>p.</i>	'93	'06	27	52	79	13	1	3	4	0	20	9	29	1	1	50
Coloma,		1871 Mrs. Amarilla J. Williams,		Albert H. Smith, <i>p.</i>	'97	'05	15	28	43	2	0	0	0	0	2	9	0	4	0	29
Columbus,		1850 Dea. E. W. Richmond,		Robert Hopkin, <i>p.</i>	'95	'06	34	90	124	18	5	4	9	0	2	9	0	11	0	110
Cumberland,		1888 Mrs. Nellie Woodcock,		[Robert Porter, <i>Lic.</i> ]	'05	'11	38	49	18	2	3	5	0	0	0	0	0	0	0	50
Curtiss, Zion,		1896 Mrs. L. Horn,		William S. Otto, <i>p.</i>	'06	'17	27	44	8	9	0	9	0	1	1	1	1	1	1	19
Darlington,		1847 Joseph C. Oates,		Juhus Marks, <i>p.</i>	'90	'06	53	127	180	38	0	3	3	5	1	23	29	4	1	90
Davis Corners, Glen,		1882 Miss Clara Foreman,		Sarah E. M. Christie, <i>p.</i>	'93	'05	18	22	40	9	15	2	17	1	2	0	3	10	2	50
Delavan,		1841 O. S. Smith,		Howard W. Kellogg, <i>p.</i>	'05	'05	82	202	284	50	9	10	19	3	9	0	12	3	4	150
De Pere,		1866 J. S. Dunham,		Alfred A. Wood, <i>p.</i>	'93	'06	16	43	59	11	0	0	0	0	2	0	0	0	0	30
De Soto,		1856 Mrs. E. H. Dyer,		Henry S. Evert, <i>p.</i>	'07	'6	22	28	0	0	0	0	0	0	2	0	2	0	0	0
Dodgeville,		1845 J. E. Jones,		Thos. Evans, <i>p.</i>	'85	'06	10	19	29	0	0	4	4	3	0	0	7	0	0	25
"		Plymouth,		Frederic W. Schoenfeld, <i>p.</i>	'95	'04	65	146	211	26	3	4	7	5	5	0	10	0	0	140
"		Pleasant Val.,		Frederic W. Schoenfeld, <i>p.</i>	'95	'04	14	19	33	1	16	0	16	0	2	0	2	14	1	13
Dousman, 1st,																				
"		Immanuel,		[F. L. McKean, <i>Pres.</i> ]	'02	14	25	39	7	0	0	0	0	0	2	0	0	0	0	32
Durand, Pilgrim,		1874 Mrs. E. M. Dunlap,		John H. Rowland, <i>p.</i>	'82	'06	14	63	77	18	3	8	11	2	7	0	9	0	9	60
Eagle River,		1887 Miss Marian Garrison,		Clarence W. Pinkney, <i>p.</i>	'00	'07	22	50	72	15	2	2	4	1	9	0	10	0	5	75
East Pepin, <sup>a</sup>		1880 Mrs. Clara Wilcox,		Samuel M. MacNeill, <i>p.</i>	'86	'00	11	16	27	4	0	0	0	0	0	0	0	0	0	10
East Troy,		1839 Miss Jane Meadows,		Walker C. Graf, <i>p.</i>	'83	'04	11	42	53	17	0	0	0	0	0	2	3	0	0	30
Easton,		1870 Wm. C. Retchoff,		James M. Lavender, <i>p.</i>	'06	'6	13	19	3	0	0	0	0	0	1	0	0	0	0	28
Eau Claire, 1st,		1856 C. A. Chamberlin,		Granville R. Pike, <i>p.</i>	'83	'05	115	239	354	95	27	16	43	7	6	0	13	8	0	240
" 2d,																				
Edgerton,		1885 Dea. F. A. Towne,		Arthur J. Arn, <i>p.</i>	'93	'04	42	136	178	28	20	5	25	0	5	0	5	19	100	
Eland,		1889 Mrs. E. C. Hopkins,		Leonard A. Parr, <i>p.</i>	'03	'03	38	115	153	26	0	11	11	0	3	0	3	0	5	100
Eldorado,		1897 Mrs. P. W. Raetting,		Chas. W. Pinkney, <i>p.</i>	'00	'06	4	23	27	2	3	1	4	0	1	0	1	2	5	63
Elkhorn,		1890 Geo. R. Scribner,		George E. Gilbert, <i>p.</i>	'93	'03	13	25	38	4	1	0	1	0	0	0	0	0	0	35
Elkound, People's,		1843 Miss Helen J. Hand,		Almon O. Stevens, <i>p.</i>	'94	'05	67	169	236	23	17	12	29	4	3	0	7	9	0	150
Ellington,		1900 Mrs. Wm. Starvum,		Howard R. Vaughn, <i>p.</i>	'01	'06	15	19	34	0	0	0	0	0	0	0	0	0	0	70
Elroy,		1872 Miss Letitia M. Laird,		John W. Jordan, <i>p.</i>	'01	'06	15	19	34	0	0	0	0	0	0	0	0	0	0	150
Embarras,		1884 Mrs. E. S. Willey,		Samuel W. Pollard, <i>p.</i>	'85	'02	49	135	184	43	8	7	15	3	3	0	6	4	0	165
Emerald Grove, <sup>b</sup>		1846 Mrs. John A. MacArthur,		William E. Davidson, <i>p.</i>	'87	'06	29	53	82	0	0	0	0	0	2	6	1	9	0	95
Endeavor,		1890 Mrs. H. T. Churchill,		Walter M. Ellis, <i>p.</i>	'84	'01	30	52	82	0	1	4	5	0	8	0	0	0	3	75
Evansville,		1852 Mrs. E. P. Colton,		Edwin Arundel Ralph, <i>p.</i>	'03	'03	41	97	138	27	0	4	4	1	4	0	5	0	0	150

† No services.

<sup>a</sup> Mondovi, R. F. D.

<sup>b</sup> Janesville, R. F. D.

CHURCHES		SUNDAY SCHOOL			Y. P. S.				BENEFICENCE				HOME EXP.			SALARIES, VALUES, ETC.			
Place	Superintendent	Mem.	Mem.	Mem.	Foreign Miss.	Ed'n B'dg	Ch. B'dg	Home Miss.	A. M. A.	S. S.	Min. Aid	Other	Total	Home Exp.	Salary, etc.	Salary, Erec.	Value of Ch. Prop.	Inv. Funds	Amt. of Debt
Cable,	Earlé S. Parks,		0	0	\$0	\$0	\$0	\$9	\$0	\$0	\$0	\$0	\$9	\$177	\$143	1903	\$1,000	\$250	\$1,500
Cashion,	Mrs. C. S. Johnson,				1	0	5	4	0	3	0	0	13	650	8600	92	2,000	0	400
Chilton,	Miss Eleanor Bennett,				0	0	0	4	0	0	0	0	4	275					
Clear Lake,	John E. Clark,	85	12	0	0	0	2	8	2	0	0	22	34	473	3350	85	3,000	2,510	490
"	Geo. Oliver,				0	3	5	0	0	0	0	0	8	150					
Cleveland,	Frank J. Louth,	164	45	170	16	18	121	62	36	0	0	5	428	1,774	11,000	760	8,500	0	0
Clinton,	R. G. Gibson,	100	50	34	8	13	48	8	6	0	2	2	119	1,300	18,000	94	9,500	0	500
Clintonville,	John W. Smith,	36	0	0	5	1	13	0	11	0	0	0	30	227	200	71	700	0	0
Colona,	G. C. Grisim,	150	125	88	60	55	143	130	22	0	150	648	2,240	11,200	76	15,000	0	0	
Columbus,	W. N. Fuller,		20	8	0	2	27	0	8	0	0	45	980	8,800	98	800	0	0	
Cumberland,	A. K. Berry,				0	0	0	5	0	3	0	0	8	260	200	96	1,800	1,200	600
Curtiss,	Julius Marks,	129	20	25	0	0	37	14	15	3	18	112	1,609	11,000	92	9,000	0	0	
Darlington,	Elmer Foreman, <sup>a</sup>	50	0	4	0	7	13	0	1	0	0	26	250	200	82	1,000	0	0	
Davis Corners,	Miss A. I. Hobart,	159	59	305	25	80	105	32	40	22	48	657	4,200	11,200	55	16,000	0	0	
Delavan,	Rev. A. A. Wood,		35	0	0	0	28	0	0	0	0	28	1,293	800	94	7,000	0	100	
De Pere,	Willis Marks,	51	0	0	0	11	10	0	0	0	0	21	125		1903				
De Soto,	Daniel G. Jones,	15	0	0	0	0	0	0	0	0	0	0	458	300			6,000	0	450
Dodgeville, W.,	Aldro Jenks,	217			0	0	0	50	0	0	41	91	1,500	800			2,000	0	0
" Plymouth,	Wm. F. Thomas,	25	0	4	0	0	25	0	4	0	0	33	150		125	1901			
" Pleasant Val.,																			
Dousman, Ist,																			
" Immanuel,	F. C. Kreuger,	40	30	0	0	0	0	0	0	5	4	1	10	350	325	87	2,500	0	0
Durand,	F. W. Goodrich,	95	49	10	0	3	16	4	6	0	0	39	1,223	19,000	80	5,000	0	0	
Eagle River,	Mrs. Grant Cook,	62	0	5	0	7	20	0	3	2	0	0	37	742	8,800	87	2,800	0	100
East Pepin,	Marvin Wilcox,	25	0	0	0	0	3	0	0	0	0	2	5	58					
East Troy,	W. C. Graf,	50	0	11	0	0	25	0	5	1	0	42	1,382	14,000	56	6,000	0	0	
Easton,	Herbert P. Reid,	54	0	0	0	0	0	0	0	0	0	0	60						
Eau Claire, Ist,	Rev. W. M. Coffey,	201	58	5,581	84	55	357	82	43	44	282	6,528	5,647	12,000	87	40,000	0	0	
" 2d,	Mrs. Mary P. Flagler,																		
Edgerton,	Rev. Leonard A. Farr,	140	55	90	15	10	20	20	9	0	0	21	900	800	89	3,500	0	0	
Eland,	Mrs. F. J. Liscombe,	67	25	3	0	0	8	1	0	0	5	17	4,913	11,000	90	14,079	0	1,000	
Eldorado,	Miss Josephine Pierce,	35	15	0	0	0	7	0	5	0	0	12	225	200	90	2,800	0	0	
Elkhorn,		170	39	158	13	15	188	72	13	13	13	485	2,773	11,000	82	1,400	0	0	
Elk mound,	S. P. Repine,	150	0	14	5	1	15	5	2	1	30	73	700	3,000	1901	2,100	0	0	
Ellington,	Sol'n Spears,				0	0	2	0	0	0	0	2	0	300	87		800	0	0
Elroy,	Ralph W. DeLong,	146	75	41	6	0	46	5	11	1	8.5	195	1,850	1,850	89	8,500	0	500	
Embarras,																			
Emerald Grove,	John A. MacArthur,	104	0	0	0	0	4	0	0	0	0	4	950	1,900	87	5,000	0	0	
Endeavor,	James Robertson,	140	40	24	172	4	39	7	10	2	46	304	787	16,000	90	2,500	0	0	
Evansville,	V. A. Axtell,	135	51	123	13	0	198	32	35	0	160	561	1,675	11,000	57	12,000	0	200	

<sup>a</sup> Free use of parsonage. <sup>a</sup> Missionary aid to salary.

<sup>a</sup> Oxford P. O.

CHURCHES		CLERKS		MINISTERS		MEMBERS					ADMITTED				REMOVED				BAPT.		
City or Town	Org.	Name	Name	Ord.	C'd	Ma.	Fe.	To.	Ab.	C.	L.	To.	Di.	L.	L.	Dc.	To.	Ad.	Inf.	Fam.	
Farview, Lancaster,	1902	Mrs. Via S. Baker,	[Florence L. Williams, Lic.]	'05	'05	5	15	20	1	11	1	12	1	0	0	0	1	8	1	25	
Fertilia, Elderon,	1902	Mrs. A. J. Plowman,	Chas. J. Jenson, p.	'93	'07	8	12	20						0	0	0	0	0	0	20	
Fern,	1903	A. W. Lees,	John Willan, p.	'92	'03	3	5	8	3	0	0	0	0	0	0	0	0	0	0	0	
Fifield,	1889	Mrs. Anna Hutson,	Fred Osten-Saken, p.	'92	'07	10	22	32	7	0	0	0	0	0	3	0	3	0	4		
Fish Creek, Rockland,	1896	Mrs. M. E. Loynes,	[H. S. Vreeland, Lic.]	'06		3	11	14	0	3	0	3	0	1	2	3	3	0	100		
Fontana,	1845	Chas. Hotaling,	Joseph H. Chandler, p.	'83	'00	61	145	206						5	8	2	15	25	0	275	
Fond du Lac,	1846	Miss Jennie Brandel,	Edgar L. Morse,	'07		17	36	53	11	0	0	0	2	2	0	4	0	0	0	40	
Fort Atkinson,	1853	Miss Jennie McDowell,	Jas. W. Lavender, p.	'04	'06	6	16	22	3	0	0	0	1	3	7	11	0	0	0	70	
Fox Lake,	1867	Mrs. N. M. Jones,	William F. Price, p.	'02	'05	23	45	68	15	0	0	0	0	0	0	0	0	0	0	80	
Friendship,	1851	David W. White,	Geo. M. Rees, p.	'83	'06	9	36	45	5	2	4	6	1	5	1	7	0	0	2	30	
Fulton, Edgerton,	1872	Mrs. B. F. Gardner,	Benjamin E. Ray, p.	'98	'05	17	31	48	18	0	1	1	2	2	2	0	4	0	3	45	
Gay's Mills,	1843	Cushman Dodge,	Wm. H. Short, p.	'97	'06	62	129	191	37	12	5	17	2	1	5	8	5	6	190		
Genesee, <sup>a</sup>	1840	Benj. J. Bill,	Fred Staff, p.	'95	'04	12	182	254	63	0	0	0	1	6	0	7	0	6	175		
Golden Rule,	1858	Mrs. J. W. Natwick,	John N. Davidson, p.	'88	'06	16	49	65	11	0	0	0	0	0	0	0	0	0	1	50	
Grand Rapids,	1836	Wm. D. Cooke,	Albert H. Smith, p.	'98	'06	10	20	30	0	8	4	12	0	0	0	0	0	3	2	50	
Green Bay, Union,	1849	Miss Jennie Rosebrook,	[Jacob E. Jenson, Lic.]	'05	'15	30	45	30	0	0	0	0	1	0	1	2	0	0	10		
Green Lake,	1847	E. W. Leach,	Wm. Lodwick, p.	'92	'05	37	92	129	33	18	2	20	1	2	0	0	3	8	4	100	
Hammond,	1842	Dea. Geo. W. Henderson,	Wm. A. Wilkinson, p.	'97	'06	25	50	75	11	4	1	5	1	4	2	7	1	0	100		
Hartland,	1883	Mrs. G. F. Clapp,	Isaac B. Tracy, p.	'87	'05	25	54	79	15	1	5	6	1	5	0	6	0	8	100		
Hayward,	1890	W. O. Shear,	Malcom J. Cameron, p.	'97	'04	27	40	67	0	2	2	4	0	1	0	1	0	1	55		
Hillsboro,	1901	Mrs. Harry Hartzel,	John Willan, p.	'92	'01	1	15	16	2	0	0	2	0	0	0	0	0	1	20		
Huron,	1905	O. M. Stewart,	[Harry Milford, Lic.]	'04		6	13	19	1	0	0	0	0	0	0	0	0	1	12	30	
Island Lake,	1893	Mrs. Hattie Vinal,	John Gibson, p.	'70	'01	31	71	102	28	17	5	22	0	6	12	18	9	16	55		
Iron River,		Mrs. Celia Thompson,	Lathrop C. Grant, p.	'95	'06	5	10	15	3	0	0	0	0	0	0	0	0	0	0	30	
Irrington,	1869	O. R. Jaquith,	[Paul Palmer, U. B.]	'95	'06	12	20	32	6	0	0	0	0	0	8	0	8	0	0	30	
Ithaca, Twin Bluff,	1852	Ellis G. Humphrey,	Sarah E. M. Christie, p.	'95	'05	2	14	16	6	1	0	1	0	1	0	1	0	1	0	3	9
Ixonia, <sup>W. Edsh,</sup>	1875	Mrs. Don F. French,	Robert C. Denison, p. c.	'94	'97	205	461	666	100	17	16	33	7	4	0	11	8	16	450		
Jackson, Kilbourn, R. F. D.,	1845	Hon. John M. Whitehead,	Wm. J. C. Ralph, p.	'89	'06	55	96	151	19	18	5	23	1	6	15	22	9	10	130		
Janesville,	1838	E. P. Farrill,	Edgar T. Farrill, p. c.	'82	'02	99	186	285	49	4	7	11	1	7	0	8	3	10	238		
Jonesville,	1878	Wenzel Weisner,	Silas P. Luce, p. c.	'05	'04	21	52	73	7	12	0	12	0	0	0	0	0	2	11	92	
Kaukauna,	1860	Harding Kelley,	Julius Parsons, p.	'72	'98	26	37	63	22	3	0	3	1	3	0	4	0	0	18		
Kickapoo Center, Viola,	1902	Mrs. Calvin Hotcomb,	Ernest L. Jones, p.	'05	'06	3	13	16	3	0	0	0	0	0	0	0	0	0	0	15	
Kingsville,		F. R. D.	† River Falls.																		

‡ No services.

§ Last year's report.

† River Falls.

CHURCHES	SUNDAY SCHOOL		Y. P. S.		BENEFICENCE					SALARIES, VALUES, ETC.									
	Place	Superintendent	Mem.	Mem.	Foreign Miss.	Ed'n	Ch. B'dg	Home Miss.	A. M. A.	S. S. A.	Mn. Aid	Other	Total	Home Exp.	Salary, etc.	Ch. Erec.	Value of Ch. Prop.	Inv. Funds	Amt. of Debt.
Farview,	Via S. Baker,		30		\$3	\$0	\$0	\$17	\$0	\$2	\$4	\$0	\$26	\$270	\$200	1901	\$750	\$0	\$0
Fertilia,	A. W. Lees,		20	0	0	0	0	0	0	0	0	0	0	0	a150		0	0	0
Fern,	Mrs. Pearl Murphy,		50	37	2	0	1	3	0	0	0	6	12	189	a175	'89	1,600	0	0
Fish Creek,			0		0	0	0	0	0	0	0	0	0	210	175		1,000	0	0
Fontana,	D. D. Sutherland,		214	80				94	61	12	0	3	284	2,000	p1,500	'65	47,000	0	0
Fond du Lac,	John A. Hageman,		250	0	0	0	0	0	0	3	0	20	23	1,030	800	'53	2,000	0	0
Fort Atkinson,	John W. Purvis,		40	15	0	0	0	0	0	0	0	0	11	143	200	'75	3,500	0	400
Fox Lake,	David F. Sayre,		60	0	2	0	0	9	0	0	0	0	56	520	p500	'58	4,000	0	0
Friendship,	Miss Addie Mitchell,		44	0	18	3	0	15	8	0	3	9	55	527	p500	'98	4,000	0	375
Fulton,	C. R. Mason,		55	25	0	0	0	17	0	5	0	25	53	440	p245	'50	2,800	0	0
Gay's Mills,	Linden C. Trow,		26	0	0	0	0	21	0	4	0	0	25	850	p600	'50	6,000	0	0
Genesee,			100	20	8	5	5	16	5	7	8	0	54	440	p600	'50	6,000	0	0
Genoa Junction,	George M. Hill,		159	40	160	60	8	80	0	35	0	30	373	2,375	p1,500	'94	14,000	0	4,800
Golden Rule,	H. W. Sims,		103	25	80	54	0	150	10	10	25	277	606	3,877	p2,000	'82	20,000	0	0
Grand Rapids,	Mrs. Stanley Carpenter,		103	25	45	0	2	36	0	5	0	30	118	1,270	p500	'56	3,350	0	1,000
Green Bay,			50	30	2	0	0	16	0	0	0	0	18	800	300		2,000	0	0
Green Lake,	Geo. Moore,		25	0	0	0	3	0	5	0	0	0	8	100	a75	1901	1,500	0	300
Hammond,	Mrs. Belle Day,		75	30	54	7	5	33	0	25	4	25	153	1,380	p850	'53	12,000	0	200
Hancock,	Daniel W. Baer,		18	0	0	0	0	19	16	2	0	3	40	825	600	'57	2,500	0	0
Harris Ridge,	Mrs. Edith Blair,		175	30	69	18	5	56	25	12	3	0	188	1,450	p800	'83	8,000	0	0
Hartford,	Mrs. W. E. Swain,		280	75	0	0	3	10	0	5	0	9	27	1,300	900	'77	1,800	0	0
Hartland,	Mary Kauffman,		16	0	0	0	0	5	0	2	0	0	10	70	50	1902	1,000	0	0
Hillsboro,	Mrs. Cora McElmury,		20	0	0	0	0	5	0	0	0	0	5	95	a35		0	0	0
Huron,	C. Stewart,		150	50	5	0	15	26	0	13	0	20	79	1,112	p800	1902	3,000	0	0
Island Lake,	Alfred Knowles,		20	0	0	0	0	8	0	0	0	0	8	20	12		2,500	0	0
Iron River,	Mrs. Charles Moore,		20	0	0	0	0	7	0	12	0	0	27	200	200	'71	2,500	0	0
Ironville,	Mrs. L. F. Spickard,		20	0	0	0	0	0	0	0	0	0	0	111	79	'79	1,500	0	0
Ithaca,	Robert Pritchard,		20	0	2	0	1	5	0	0	1	1	9	200	100	'75	1,200	0	0
Ixonia,	Herbert J. Cunningham,		393	106	749	109	45	449	149	30	5	371	1,967	5,000	p2,100	'75	45,000	0	0
Jackson,																			
Janesville,																			
Jonesville,																			
Kaewauna,																			
Kenosha,	P. W. Gibson,	South,	179	86	66	5	0	62	7	30	0	84	254	1,925	p1,000	'92	8,600	0	1,000
Keweenaw,	Rev. Edgar T. Farrill,		290	71	248	469	55	347	102	30	57	477	1,785	4,000	p2,000	'74	62,000	0	1,080
Kinnickinnie,	Miss Rose Seyk,		110	30	0	9	6	20	7	14	0	3	59	1,300	a800	'88	4,300	0	0
Klickapoo Center,	Chas. Elliott,		40	0	17	0	0	23	7	0	43	0	90	316	a50	'79	2,500	0	0
	J. G. Rabbitt,		25	21	0	0	0	3	0	0	0	0	3	106	a50	'79	2,500	0	0

p, Free use of parsonage. a, Missionary aid to salary.

† Last year's report.

CHURCHES	CITY OR TOWN	Org.	CLERKS		MINISTERS		MEMBERS						ADMITTED			REMOVED			BAPT.		
			Name	Name	Name	Ord.	C'd	Ma.	Fe.	To.	Ab.	C.	L.	To.	Di.	L.	De.	To.	Ad.	Inf.	Fam.
Koshkonong, Ft. Atkinson,	'46	Hubert A. Main,	'80	'88	9	12	21	2	0	0	0	0	0	0	0	3	0	3	0	12	
La Crosse,	1852	Geo. H. Ray,	'91	'04	103	193	296	70	3	3	6	2	0	0	27	38	0	12	220		
Ladysmith,	1900	A. A. Hadden,	'03	'04	18	52	70	5	1	0	6	1	0	0	2	0	4	84			
La Fayette, Eikhorn, R.F.D.	'55	A. D. Mackenzie,	'91	'01	69	164	233	43	5	2	7	5	3	0	5	0	5	0	20		
Lake Geneva,	1839	Henry L. Hill,	'91	'05	40	117	157	36	7	5	12	1	4	14	19	3	3	150			
Lake Mills,	1847	Miss Cordia Douglas,	'93	'06	41	150	191	18	11	5	16	4	6	2	12	5	3	150			
Lancaster,	1843	Dr. Ralph H. Kinney,	'78	'06	13	16	29	7	2	1	3	0	0	0	1	0	0	13			
Leeds,	1862	Andrew Stevenson,	'98	'04	4	15	19	2	0	0	0	0	0	0	0	0	0	0			
Leon,	1860	B. F. Fox,	'05	'05	3	10	13	2	0	0	0	0	0	0	0	0	0	0			
Lima, Union, Platteville,	1904	Mrs. H. W. Johnson,	'06	'06	12	18	30	7	0	0	0	0	0	0	0	0	0	0			
Livonia, Bristol,	1841	Mrs. George Patrick,	'96	'06	6	28	34	20	0	0	0	1	0	1	0	1	0	1			
" "	1895	Miss May E. Johnson,	'80	'90	251	555	806	160	9	26	35	2	40	0	42	4	8	500			
Lone Rock,	1868	Miss Myrtle E. Schoonover,	'74	'05	40	67	107	12	13	9	22	1	6	0	7	6	2	95			
Lynxville,	1884	Mrs. Rosalie Randall,	'74	'05	25	45	70	3	7	5	12	0	0	0	0	7	3	67			
Madison, Ist,	1840	Geo. B. Merriek,	'05	'06	4	8	12	3	0	0	0	2	0	0	0	0	0	8			
" "	1906	Mrs. Margaret B. Johnson,	'05	'06	4	8	12	3	0	0	0	2	0	0	0	0	0	8			
" Plymouth,	1896	B. H. Ames,	'04	'04	15	23	38	3	3	0	3	0	2	2	4	12	22	16			
Maine, Leeman,	1895	E. J. Hazeltine,	'04	'04	1	6	7														
Manning, Viola,	1896	Mrs. Wm. W. Scott,	'06	'06	33	93	126	35	6	2	8	4	1	0	5	3	1	87			
Maple Ridge, Boscobel,	1894	Christ Pederson,	'95	'06	57	130	187	37	4	5	7	0	0	0	0	2	2	20			
Maple Valley, Swedish, <sup>b</sup>	1901	Phoebe R. Edminister,	'95	'06	6	19	24	4	27	33	60	1	8	51	60	8	6	170			
Martin,	1867	Mrs. Nellie McGregor Ellis,	'60	'06	33	93	126	35	6	2	8	4	1	0	5	3	1	87			
Mazomanie,	1898	Mrs. H. V. Falconer,	'95	'06	57	130	187	37	4	5	7	0	0	0	0	2	2	20			
Medford, People's,	1851	Miss Lucy Northrop,	'95	'06	78	170	248	44	27	33	60	1	8	51	60	8	6	170			
Menasha,	1861	L. E. Bredlow,	'81	'06	13	18	31	0	0	0	0	0	0	0	0	2	0	3			
Menomonie,	1878	John McCutcheon,	'94	'98	29	75	104	21	4	0	4	1	7	7	15	1	0	60			
Merrill, Immanuel,	1841	Rev. A. L. McClelland,	'73	'83	128	275	403	81	20	7	27	5	10	15	13	16	325				
Mill Creek,	1847	Chas. L. Goss, 188 24th st.	'89	'04	191	406	597	75	50	52	102	7	16	33	56	20	8	375			
Milton,	1851	Miss Matilda Lindsay,	'85	'03	104	186	290	73	17	5	22	10	3	14	2	9	185				
Milwaukee, Plymouth,	1856	F. H. Ketter, p. c.	'86	'02	118	212	330	46	19	8	27	3	9	5	17	5	20	250			
" Grand av.,	1890	Geo. Palm,	'93	'05	30	58	88	10	13	0	13	2	3	28	33	2	5	45			
" Hanover st.,	1890	Andrew R. Pearson,	'80	'00	16	18	34	2	1	2	3	0	1	0	1	0	0	30			
" " "	1891	Andrew R. Pearson,	'96	'06	11	24	35	0	2	3	5	0	1	3	4	0	10	50			
" " "	1898	Miss Marie Jelinek,	'86	'00	26	48	74	20	2	0	17	3	5	1	9	2	2	60			
" " "	1906	Mrs. R. Southworth,	'83	'06	5	16	21	3	4	0	4	0	0	0	0	0	3	0			
" " "	1900	Miss Mamie A. King,	'81	'04	42	69	111	8	44	5	49	1	3	0	4	27	20	65			
Mt. Zion, Platteville, R.F.D.	'71	Mrs. Dora Vannatta,																			

<sup>a</sup> Robert H. Edwards, s. p., '06, '06. <sup>b</sup> Suring. <sup>c</sup> Cor. Van Buren and Oneida. <sup>d</sup> Thos. B. Thompson, ass't p., '04, '07. <sup>e</sup> 182 22d st. <sup>an</sup> 935 Teutonia st.   
 † Not in Convention.



CHURCHES	SUNDAY SCHOOL	Y. P. S.		BENEFICENCE						SALARIES, VALUES, ETC.							
		Men.	Mem.	Foreign Miss.	Ed'n Bdg.	Ch. Home Miss.	A. M. A. S.	S. S. Aid.	Min.	Other	Total	Home Exp.	Salary, etc.	Ch. Erec. Ch. Prop.	Inv. Funds	Am't. of Debt.	
Koshkonong,		70	0	\$0	\$0	\$23	\$5	\$13	\$0	\$3	\$44	\$200	\$150	'61	\$800	\$0	\$0
La Crosse,	m	256	46	507	60	33	216	204	95	40	940	5,838	2,300	'70	30,000	0	0
Ladysmith,		100	0	20	0	5	0	10	0	0	60	895	9,950	1900	4,500	0	875
La Fayette,		25	0	0	0	0	18	0	2	0	20	500	400	'55	1,100	0	0
Herman J. Sengbusch,		120	75	131	41	45	107	44	12	18	100	498	1,800	'95	20,000	0	3,565
H. L. Hill,		116	66	24	10	4	27	10	17	6	12	110	3,816	1902	14,500	0	0
Lake Geneva,		114	60	63	0	0	37	0	0	0	6	106	1,017	'73	12,000	1,700	0
Lake Mills,																	
Lancaster,	h																
Leeds,																	
Jas. Morrison,																	
Leon,																	
Arthur Jenkins,																	
John McLeod,																	
Lima,																	
Liberty, Trevor,		16	11	0	0	2	4	4	10	38	5	250	250	'74	1,000	0	75
William Evans,		40	0	3	0	0	4	0	4	0	11	76	375	'95	900	0	0
Miss Andrea Wood,		39	19	0	0	0	0	7	0	0	7	96	360	'74	4,000	0	400
Harriet E. Williams,		57	0	2	0	2	0	0	0	0	4	153					
Mrs. N. L. Haskell,		60	60	102	70	0	563	10	66	0	2,556	3,367	7,419	'90	52,000	0	5,000
Prof. William D. Frost,		153	50	50	7	14	57	0	28	0	5	161	1,717	'90	5,000	0	1,800
Madison 1st,	h	155	25	4	2	0	15	8	0	41	78	289	3,000	1904	1,700	0	100
Prof. H. W. Rood,																	
Fern S. Shaw,																	
Plymouth,																	
Maine,																	
Manning,		20	0	0	0	0	1	0	0	0	1	52	350	'97	1,000	0	200
Dan Hazeltine,																	
Maple Ridge,																	
Maple Valley,																	
Martin,		55	0	0	0	0	3	0	5	0	32	40	325	'98	1,200	0	0
Miss Emma Johnson,																	
Mazomanie,		150	40	35	3	6	56	7	7	0	6	120	875	'91	5,000	0	200
H. A. Ellis,		18	0	0	0	0	6	0	0	0	6	385	385	'99	3,500	0	140
Bessie M. Perkins,		244	40	101	14	20	235	38	12	19	14	453	2,681	'68	10,000	0	0
Lyvill J. Pinkerton,		233	59	78	15	28	138	28	7	0	50	344	5,054	'92	42,000	0	0
Milton McNeill,																	
Mill Creek,	h	26	0	22	0	1	24	7	8	4	66	235	200		3,000	0	0
A. M. Price,		85	21	155	5	12	63	13	20	4	43	315	997	'92	8,000	0	0
Miss Lucy E. Walker,		258	76	389	335	0	679	50	40	20	419	1,962	10,129	'89	110,000	3,500	0
Thos. Barney Thompson, <sup>a</sup>		488	71	886	373	132	557	110	37	17	615	3,927	8,953	'87	60,000	0	0
Rev. Chas. H. Beale,		175	22	31	6	3	50	8	5	0	48	154	2,212	'91	50,000	0	1,500
L. S. Ponge, 388 16th st.,		450	80	207	33	19	149	107	25	10	307	857	3,824	'87	25,000	0	1,000
J. E. Robertson,		150	28	24	0	104	55	0	13	0	24	220	1,232	'93	10,000	0	1,500
Arthur S. Webster,		39	11	5	0	3	15	0	3	0	32	58	874	'97	5,000	0	3,050
Ole Olson,		57	19	7	5	8	23	0	0	3	12	134					
Miss Marie Jelinek,																	
Bethlehem,		140	22	25	5	4	16	2	10	15	11	78	1,200	'70	8,000	0	650
Minong,		0	0	0	0	0	33	0	0	0	0	33	328	'82	2,500	0	0
Mondovi,		75	0	0	0	0	35	0	10	1	0	600	3,005	'73	2,500	0	0
Mt. Sterling,																	
Mc. Zion,																	

p, Free use of parsonage. a, Missionary aid to salary. † Both rent and aid.

CHURCHES	CITY OR TOWN	CLERKS	MINISTERS	MEMBERS				ADMITTED				REMOVED				BAPT.		
				Ord.	C'd	Ma.	Fe.	To.	Ab.	C.	L.	To.	Di.	L.	Dc.	To.	Ad.	Inf.
Mt. Zion, <i>W'clsh, Rewey,</i>		1871 Cyrus Gibbon,	Thomas Evans, <i>p.</i>	'85	'06	11	15	26	0	0	0	0	0	0	0	0	0	15
Mukwonago,		1857 Miss Anna B. Stewart,	Charles W. Merritt, <i>p.</i>	'98	'03	33	66	99	18	2	2	4	1	0	3	4	0	3
†Necedah,																		
Neillsville,		1892 Mrs. Thomas Lowe,	Albert R. Rice, <i>p.</i>	'04	'05	10	60	70	14	4	3	7	2	8	0	10	1	4
Nekoosa,		1894 Fred Jensen,	Wm. H. Short, <i>p.</i>	'97	'06	23	72	95	27	2	13	15	0	4	0	4	0	8
†Neptune, <b>Lloyd,</b>																		
New Chester,		1858 Mrs. Mary Roller,	Jas. M. Lavender, <i>p.</i>	'04	'06	28	25	53	16	4	0	4	1	0	0	1	4	0
New Lisbon,		1857 Isaiah M. Mason,				18	29	47	4	3	3	6	2	1	0	3	3	6
New London,		1857 E. P. Laugesen,	Clement A. Boughton, <i>p.</i>	'98	'05	71	143	214	24	68	2	70	2	10	8	20	41	8
New Richmond,		1862 Mrs. Nellie Winter,	Geo. H. Marsh, <i>p.</i>	'90	'05	53	93	146	60	11	2	13	1	0	0	1	6	2
Norie,		1864 Mrs. H. C. Gowell,				5	33	38	26	0	0	1	0	0	1	0	1	8
Oconomowoc,		1844 Mrs. O. L. Peterseu,	John R. Henderson, <i>p.</i>	'03	'07	25	63	88	30	10	5	15	3	2	0	5	6	1
Oshkosh, 1st,		1903 Geo. R. Moore,	[Chas. W. Johnson, <i>Dis.</i> ]	'06	'06	6	26	32	7	1	1	1	0	2	0	0	0	60
"		1849 H. Milton Bacon,	Edward H. Smith, <i>p.</i>	'69	'86	121	315	436	62	32	0	32	6	4	0	10	18	7
Plymouth,		1849 Ellis Roberts,	George E. Farnam, <i>p.</i>	'97	'09	60	128	188	38	7	12	19	2	11	3	16	2	5
Ossco,		1882 Mrs. Clara M. Cox,				45	101	146	34	7	3	10	2	3	0	5	5	0
Onwen,		1906 Alb. E. Hamilton,	James Rowe, <i>p.</i>	'84	'06	6	7	13	1	11	2	13	0	0	0	0	0	26
Palmyra,		1847 Miss Emma Fairbrother,	Elliott B. Boggess, <i>p.</i>	'82	'03	2	18	20	0	0	0	0	0	0	0	0	0	2
Park Falls,		1897 Mrs. C. Pagnin,	F. Osten-Saken, <i>p.</i>	'92	'07	28	54	82	13	11	3	14	0	1	3	4	0	25
Peshigo,		1868 Mrs. B. F. McPherson,	David R. Anderson, <i>p.</i>	'76	'06	5	34	39	13	0	0	0	0	0	0	0	0	120
Pewaukee,		1840 W. A. Steele,	John H. Cameron, <i>p.</i>	'64	'03	5	28	33	3	0	0	0	2	1	0	3	0	0
Pike Grove, <b>Racine, R. F. D.</b>		49 Wm. T. Davies,	D. Ellis Evans, <i>p.</i>	'84	'05	4	13	17	0	11	0	11	0	2	0	2	9	0
Pine River,		1856 Miss Mattie E. Courtney,	Arthur W. Cook, <i>p.</i>	'99	'05	13	30	43	10	0	0	0	1	0	0	1	0	50
Pittsville,		1881 Miss Lena J. Carley,	[F. E. Brown, <i>Friends.</i> ]	'93	'02	28	50	73	28	5	4	9	2	5	0	7	2	0
Platteville, <b>R. F. D.</b>		1904 Miss Gussie Haump,	Fred. A. Slyfield, <i>p.</i>	'81	'04	18	17	35	1	18	1	19	0	0	0	0	6	0
Platteville,		1839 Dea. Geo. C. Hendy,	Victor F. Brown, <i>p.</i>	'93	'02	100	212	312	82	23	7	30	6	0	1	7	5	0
Pleasant Valley, <b>Pardeeville,</b>		'92 Wallace C. Dalton,	[O. M. Temple, <i>Sup.</i> ]	'05	'05	27	27	54	14	3	2	5	0	0	0	0	5	0
Plymouth,		1857 Henry J. Barnford,	Alfred G. Wilson, <i>p.</i>	'05	'07	31	79	110	14	5	1	1	0	2	1	0	2	1
Polar, St. John's, <i>Ger.</i> <sup>a</sup>		1901 Ernest Fischer,	Gustav B. Baumann, <i>p.</i>	'68	'04	62	56	118	0	8	0	8	0	38	40	0	2	40
Port Washington,		1898 John Zillier,	Newton T. Blakeslee, <i>p.</i>	'68	'04	18	41	59	9	6	0	6	1	0	0	1	0	2
Potosi,		1840 Mrs. R. C. Bennett,	Robert C. Bennett, <i>p.</i>	'97	'01	30	121	151	23	5	4	9	1	2	0	3	8	20
†Prairie du Chien,																		
Prentice,		1892 Mrs. F. Falconer,	Jacob Herzog, <i>p.</i>	'96	'02	43	64	107	25	3	0	3	1	3	0	4	0	6
Prescott,		1852 Mrs. Rose Jones,																50
Princeton,		1853																115
Pulifer, Pilgrin,		1902 Miss Anne E. Larsen,	Lars N. Haugland, <i>p.</i>	'04	'04	5	12	17	2	2	0	2	0	0	0	0	0	7
Quincy,		1858 Mrs. E. E. Dunn,	D. Ellis Evans, <i>p.</i> <sup>b</sup>	'84	'05	52	75	127	7	15	18	33	5	2	0	7	3	9
Racine, Park av.,		1847 Geo. E. Mason,	John T. Chynoweth, <i>p.</i>	'86	'06	70	137	227	26	4	0	4	1	8	0	9	0	1
" 1st,		1850 Victor Greenberg, <sup>c</sup>	Alba L. P. Loomis, <i>p.</i>	'65	'06	27	34	61	6	0	0	0	2	4	0	0	0	180
Randolph,		1902 John C. Blockwitz,																40

† Not in Convention.

‡ No services.

<sup>a</sup> Y. M. C. A. Bldg.

<sup>b</sup> 1037 College av.

<sup>c</sup> Antigo.

CHURCHES	SUNDAY SCHOOL		Y. P. S.		BENEFICENCE					SALARIES, VALUES, ETC.							
	Place	Superintendent	Mem.	Mem.	Foreign Miss.	Ed'n Bdg.	Ch. Home Miss.	A. M. S. S. Aid.	Min. S. Aid.	Other	Total	Home Exp.	Salary, etc.	Ch. Erec. Ch. Prop.	Inv. Funds	Am't of Debt	
Mt. Zion, <i>Wesh,</i>			125	30	\$0	\$0	\$3	\$0	\$0	\$0	\$3	\$125	\$200	\$71	\$1,000	\$0	
Mukwonago,		Jas. Gibbon,	h	15	85	17	59	10	13	5	108	1,206	p500	'72	7,500	0	
Necedah,		Dr. W. A. Skewes,			6	0	8	0	0	0	3	800	a850	'92	4,500	0	
Neillsville,		Albert R. Rice,		16	23	0	3	0	4	0	9	1,872	p800	'93	8,000	150	
Nekoosa,		Mrs. Mary Burroughs,		50	0	0	0	0	0	0	0	0	a150	1905	2,500	100	
Neptune,				0	0	0	0	0	0	0	0	500	a550	'97	2,100	0	
New Chester,		J. J. Hughes,		50	0	0	7	0	0	0	7	500	a550	'97	2,100	0	
New Lisbon,		C. B. Stanley,		30	28	6	31	0	10	4	20	2,275	p1,000	'77	15,000	3,000	
New London,		E. A. Glover,		110	27	36	51	15	10	0	30	1,550	p800	'67	6,000	0	
New Richmond,		Mrs. B. H. Manning,	h	60	0	6	0	0	4	0	3	225	a150	'92	1,100	0	
Norrie,		Miss Hannah Counsel,		42	26	13	0	0	0	0	33	1,100	p700	'54	7,000	0	
Oconomowoc,		Mrs. Agnes Jordan,		100	0	0	14	6	0	0	0	1,022	p1,000	1903	1,800	0	
Odanah,		Luther Davies,		250	50	70	215	36	28	41	350	5,000	p2,250	'94	30,000	9,000	
†Oshkosh, 1st,		L. L. Hanford,		162	39	142	45	43	65	28	48	2,500	1,200	'94	22,000	1,000	
" Plymouth,		J. W. Smith,	h	100	0	0	21	1	2	0	15	1,181	p700	'82	4,000	400	
Osseo,		W. W. Beebe [Union],		40	0	0	0	0	0	0	0	73	a450	0	0	0	
Palmyra,		Miss Emma Fairbrother,		40	0	0	3	0	0	0	3	400	600	7,000	0		
Park Falls,		Dr. A. D. Gibson,		235	91	0	0	0	0	0	0	1,741	p900	1900	3,000	0	
Peshigo,		Bayne Langill,		40	0	7	0	0	17	0	29	62	p300	'53	4,500	0	
Pewaukee,		Rev. J. H. Cameron,		36	10	0	0	0	0	0	0	3	250	150	200	1,000	
Pike Grove,		Mrs. Jennie Pugh,		52	0	0	15	0	0	3	0	18	400	p350	'66	2,500	0
Pine River,		Mrs. A. W. Cook,		120	0	11	2	15	3	10	3	51	297	p350	'86	2,000	0
Pittsville,		C. F. Wells,	m	35	0	0	0	15	0	0	0	15	180	a115	0	0	
Platte,		David Burrows,		161	25	156	49	0	160	43	0	408	2,000	p1,200	'68	18,000	0
Platteville,		Prof. W. H. Williams,	h	5	0	0	0	0	0	0	0	29	43	p2,000	'92	1,800	0
Pleasant Valley,		Jennie Dalton,		233	60	39	0	20	54	18	20	5	30	1800	'59	9,000	0
Plymouth,		Irvin L. Jones,		56	22	0	0	0	0	0	0	600	500	1901	4,000	100	
Polar,		G. B. Baumann,		71	0	29	5	4	19	0	10	79	1,008	800	'98	3,000	0
Port Washington,		Clarence Hill,		130	20	165	45	0	22	9	4	348	745	p600	'91	3,800	100
Potosi,		Thomas Davies,	m	45	13	5	0	0	7	0	0	200	'800	'92	4,300	150	
Prairie du Chien,		Miss Leona Van Dusen,		160	32	50	7	5	466	4	232	791	p800	'59	7,000	0	
Prentice,		Mrs. Susan B. McLean,		55	12	8	5	4	8	5	13	0	45	1904	1,100	0	
Princeton,		Annie E. Larson,		60	30	15	0	0	0	0	0	0	0	0	0	0	
Pulifer,		Walter J. Holden,		330	25	60	0	0	66	0	15	217	p1,200	'52	13,000	1,100	
Quincy,		H. N. Donaldson,		72	0	6	0	0	10	0	0	26	600	'77	5,000	0	
Racine, Park av.,		Arthur F. Morey,															
" 1st,		Alonzo Pendell,															
Randolph,																	

p, Free use of parsonage. a, Missionary aid to salary. † Both rent and aid.

‡ Last report.

CHURCHES	CITY OR TOWN	CLERKS	MINISTERS		MEMBERS						ADMITTED				REMOVED				BAPT.		
			Name	Name	Ord.	C'd	Ma.	Fe.	To.	Ab.	C.	L.	To.	Di.	L.	De.	To.	Ad.	Inf.	Fam.	
Raymond, Franksville, R. F. D.		Mrs. David Mabeffy,		[Harley J. Wood, Meth.]			14	25	39	9									15		
Red Granite,		1902 Wm. Bannerman,					16	21	37	3									40		
Reeseburg, People's, Thorp,																					
Rhineclander,		1885 Spencer R. Stone,	'85	Alfred G. Wilson, p.			12	89	101	14	6	3	9	0	0	0	0	0	23		
Rto,		1864 Mrs. Kennedy Scott,	'88	William Gardner, p.			86	218	304	68	12	14	26	7	7	14	6	2	50		
Ripon,		1850 John S. Dexter,																	2		
River Falls,		1855 Prof. Edgar Packard,	'82	[David B. Spencer, Pres.]			'01	104	218	322	60	8	9	17	6	6	0	12	4		
Roberts,		1873 Wm. R. Graham,	'92	Julius Parsons, p.			'92	97	53	93	146	38	2	5	7	0	1	0	4		
Rochester,		1840 Mrs. M. R. Beaumont,	'04	Harold Hunting, p.			'07	34	65	99	11	6	7	1	1	0	0	2	81		
Rosendale,		1848 Chas. L. Hill,	'93	George E. Gilbert, p.			'03	19	32	51	9	2	1	3	1	2	3	6	35		
" "		1854 Dea. Thos. J. Davies,	'90	Thomas Z. Evans, p.			'93	18	28	46	0	0	0	0	0	2	0	0	25		
Royalton,		1858 Mrs. Vera A. Porter,	'69	Edward H. Merrill, p.			'90	04	17	34	51	25	0	0	0	1	0	0	30		
Sand Lake,		1863 R. J. Ritchie,	'97	Chas. Henry Sanders, p.			'07	'06	34	97	131	34	16	2	1	0	3	15	99		
Saratoga,			'97	Isaac B. Tracy, p.			'06	10	10	20											
Saxeville,			'99	Wm. H. Short, p.			'05	13	20	33	2	4	0	4	0	0	0	1	35		
Seneca,				Arthur W. Cook, p.																	
Seymour,																					
† Sharon,																					
Shelbygan,			1845	James W. White, p.	'78		'01	66	166	232	36	17	4	21	0	7	0	1	6		
Shoeton,		1885 Eben E. Rexford,	'01	John W. Jordan, p.			'06	15	56	71	10	0	0	0	1	1	0	2	400		
Shoptere, Tiffany,		1844 D. M. Spicer,	'06	[O. M. Jones, Lic.]				19	29	48	4	0	0	0	0	2	0	0	100		
Shullsburg,		1848 Miss Ruth Huber,		[J. W. Louis Kauffman, Lic.]				30	34	0	0	0	0	0	2	0	0	0	40		
South Milwaukee,		1864 Mrs. J. W. Leonard,	'00	Payson L. Curtiss, p.			'06	44	97	141	29	4	10	14	1	7	4	12	154		
" "		German,	'80	Geo. Loos, p.			'70	28	38	66	5	4	4	8	0	0	7	0	8		
Solon Springs,			'06	Stanley E. Lathrop, p.			'06	161	323	484	59	16	5	21	4	11	0	15	36		
Sparta,		Dr. D. C. Beebe,		[F. W. Pugh, Bapt.]				13	18	31	2	0	0	0	0	0	0	0	0		
Spring Brook,		1903 Arthur W. Sergeant,	'04	[Harry Milford, Lic.]				25	69	94	15	13	1	14	1	2	0	3	27		
Spring Green,		1859 Mrs. J. H. Carpenter,		Harding Roland Hogan, p.				12	23	35	16	0	0	0	0	2	0	6	86		
Springvale, Brandon,		1853 Herman Bells,						22	23	35	16	0	0	0	0	2	0	0	21		
Spring Valley,		1893 Mrs. Ida M. Davis,	'79	Edgar L. Morse, p.			'05	17	62	79	19	8	5	13	1	3	0	0	75		
Spring Water, Bethel, <sup>e</sup>		1858 Dea. E. R. Humphrey,	'73	M. J. Cadwalader, p.			'97	7	13	20	0	0	0	0	0	0	0	0	9		
Star Prairie, <sup>d</sup>		Mrs. Ada Viles,	'93	Geo. H. Marsh, p.			'06	11	21	32	11	2	1	3	0	0	1	2	15		
Stockbridge,		1867 Chas. Bishop,	'01	Henry S. Evert, p.			'06	17	39	56	23	4	3	7	0	0	0	2	30		
Stoughton,		1857 Helen C. Storm,	'95	Samuel G. Ruegg, p.			'01	98	37	84	121	25	9	1	10	1	2	5	100		
Sturgeon Bay, Hope,		1883 Mrs. W. E. Smith,	'05	James A. Davidson, p.			'05	21	42	63	9	4	4	8	1	4	2	7	65		
Sun Prairie,		1894 Jena S. Hurlbut,	'89	[J. E. Jensen, Lic.]			'05	4	17	21	0	2	0	2	0	3	0	3	26		
Superior, Pilgrim,		1846 Miss Fannie J. Carlton,	'93	Charles W. Stark, p.			'02	28	59	87	24	0	0	0	0	2	0	2	41		
" "		1887 Mrs. Josiah Lindsay, <sup>e</sup>	'96	Henry O. Hamum, p. c.			'04	32	95	127	7	6	7	13	1	6	0	1	250		

§ Reorganized 1860.

† No services.

‡ Eleventh st.

° 1413

<sup>a</sup> New Richmond, R. F. D.

<sup>b</sup> Ripon, R. F. D. <sup>c</sup> Welsh, Wild Rose.

CHURCHES	SUNDAY SCHOOL		Y.P.S.		BENEFICENCE							SALARIES, VALUES, ETC.							
	Place	Superintendent	Mem.	Mem.	Foreign Miss.	Ed'n	Ch. Bdg.	Home Miss.	A. M. A.	S. S.	Min. Aid	Other	Total	Home Exp.	Salary, etc.	Ch. Rec.	Value of Ch. Prop.	Inv. Funds	Amt. of Debt
Raymond,	Benjamin West, <sup>a</sup>		30	0	\$0	\$0	\$0	\$0	\$0	\$0	\$0	\$0	\$0	\$300	\$200	\$1,500	\$0	\$0	0
Red Granite,	David Horne,		80	0	16	0	10	16	0	0	0	0	42	1,387	\$200	1905	3,000	0	700
Rhineland,	Mrs. A. D. Daniels,		150	30	48	0	5	55	10	10	5	100	233	1,800	p1200	'91	15,000	0	0
Rio,	Kennedy Scott,		85	30	332	58	4	160	35	17	18	28	662	651	p400	'67	5,600	300	0
Ripon,	Ernest L. Luther,		116	90	179	0	0	83	125	40	0	125	552	2,005	p1500	'84	14,000	500	200
River Falls,	Mrs. L. H. Clark,	h	140	90	97	40	0	83	125	40	0	115	373	650	p500	'73	4,500	0	0
Roberts,	William R. Graham,		136	31	0	129	6	54	19	12	2	15	237	1,000	p600	'95	9,000	0	250
Rochester,	F. H. Scribaer,		41	27	64	16	18	34	28	19	5	48	232	413	p300	'70	4,000	0	0
Rosendale,	Thos. Pritchard,		36	0	37	0	0	16	0	0	0	20	36	375	225	2,000	0	0	
"	West,		36	0	37	0	0	19	0	0	5	6	67	255	235	70	810	0	0
"	Frank Kono,		133	15	3	2	5	6	0	4	0	28	48	708	p600	1902	4,000	0	100
Royalton,	Rev. Chas. H. Sanders,	h	35	0	0	0	0	0	0	0	6	0	6	318	a200	'97	1,500	0	0
Sand Lake,	Alice Wood,																		
Saratoga,																			
Saxeville,																			
Seneca,																			
Seymour,																			
Sharon,																			
Shioygan,																			
Shiocton,	Hugh Martin,		550	20	25	0	0	190	15	125	0	1,038	1,393	4,139	p1500	'90	25,000	0	0
Shopiere,	Dr. Geo. Donaldson,†		70	0	0	0	0	0	0	0	0	0	0	86	p900	'86	3,000	0	0
Shullsburg,	H. E. Gates,	h	54	0	16	0	0	17	0	0	0	0	33	430	324	'52	3,000	0	0
So. Milwaukee,	J. W. L. Kaufman,		75	0	5	0	5	10	5	0	0	0	25	685	a600	'95	10,200	0	2,500
"	Edward Deifenderfer,		164	84	35	0	7	25	0	9	0	0	76	1,362	p850	'54	6,000	0	1,300
"	Rev. G. Loos,		42	15	0	0	0	10	0	0	0	7	17	611	t250	1901	6,000	0	1,600
Solon Springs,	German,																		
Spring Brook,	Walter M. Givler,		305	30	92	24	11	177	7	9	7	85	412	3,060	p1400	'89	26,000	0	150
Spring Green,	Rudolph Riebow,		36	0	0	0	6	5	0	0	0	4	15	195	a120	1904	1,625	0	0
Spring Valley,	Mrs. Nettie Hayes,		91	0	11	7	3	31	5	0	0	0	57	650	p550	'68	3,500	0	500
Spring Water,	T. C. Wilsie,		40	0	69	0	5	92	4	7	0	2	179	318	300	'54	1,500	0	0
Star Prairie,	E. L. Webster,		150	62	5	0	0	45	6	11	1	0	68	721	t700	'98	4,900	0	954
Stirling,	Comer Jones,†		20	0	0	0	0	0	0	0	0	0	0	300	200	'81	700	0	0
Stoughton,	Theodore Isle,		30	0	7	5	7	0	0	0	0	0	19	197	150	'77	1,500	0	0
Sturgeon Bay,	T. E. Nelson,†		45	27	0	0	0	0	0	0	0	0	0	500	p400		2,500	0	25
Superior, Wis.,	Fred. P. Storm,		200	73	69	10	21	33	5	13	3	43	197	620	420	'69	2,000	0	0
Superior, Wis.,	F. M. Jensen,	hm	100	52	57	9	6	41	9	16	0	25	163	1,300	800	1902	6,000	0	1,650
Superior, Wis.,	Dora Peterson,		64	0	2	0	3	3	0	0	0	0	8	284	a210	'98	1,200	0	300
Superior, Wis.,	E. G. Karker,		184	30	22	22	0	78	27	36	8	119	312	1,684	p1000	'88	10,000	0	600
Superior, Wis.,	Mrs. R. M. Long,		70	0	79	8	20	40	14	21	6	6	194	700	p600	'93	5,500	0	0
Superior, Wis.,	A. D. S. Gillett,		194	25	123	43	3	53	35	14	4	16	291	3,684	t2,000	'99	20,000	0	1,200

† Both rent and aid.

‡ Free use of parsonage.

u, Missionary aid to salary.

† No report of benevolence.

† Caledonia.

CHURCHES	CITY OR TOWN	CLERKS	MINISTERS	MEMBERS				ADMITTED			REMOVED			BAPT.					
				Ord.	C'd	Ma.	Fe.	To.	Ab.	C.	L.	To.	Di.	L.	De.	To.	Ad.	Inf.	Fam.
Superior, Hope,		1891(Dea. Wm. Kennedy,	John W. Dickson, p. <sup>a</sup>	'94	'06	27	53	80	8	10	4	14	1	1	25	27	8	21	160
Tillinghast, Bloomer		1903(Mrs. A. E. Brooks,	Abraham Bell, p.	'03	'06	1	5	6	0	0	0	0	0	0	0	0	0	0	35
Token, Windsor, R. F. D.		1894(Mrs. Flora A. Prindle,	Charles W. Stark, p.	'93	'02	17	30	47	14	3	1	4	1	2	0	3	1	1	16
Tomah,		1857(Mrs. F. M. Hart,	Jonathan Green Smith, p.	'88	'98	31	113	147	36	0	0	0	0	0	0	0	3	5	135
Tomahawk,		1887(Mrs. Janet Dibb,	Grant V. Clark, p.	'05	'04	17	46	63	15	5	1	6	1	2	0	3	1	6	60
Trempealeau,		1857(Wm. Nichols,	Thomas F. Murphy, p.	'83	'06	27	55	82	0	5	10	1	3	0	0	4	5	1	25
Two Rivers,		1857(Alfred Williams,	Alexander Thomson, p.	'87	'05	36	66	102	12	5	3	8	1	2	0	3	1	8	65
Union Grove,		1844(S. P. Griffiths,	Aaron Breeze, p.	'94	'01	69	109	178	42	1	0	1	5	0	5	0	0	0	186
Viola,		1901(Mrs. John Dolson,	Ernest L. Jones, p.	'05	'06	12	18	30	5	0	0	0	1	5	6	0	0	25	
Viroqua,		1855(Mrs. Emma H. Wynnan,	Jesse E. Sarges, p.	'96	'06	64	158	222	64	3	4	7	6	5	0	11	1	2	226
Walworth,		1892(Chas. S. Cooper,	Alexander C. Warner, p.	'99	'06	21	49	70	7	2	1	3	0	11	0	11	0	3	125
Washburn,		1886(Mrs. Lydia Sheldon,	Alexander C. Warner, p.	'99	'06	9	17	26	8	0	0	1	3	0	4	0	0	20	
Watertown,		1845(Alex. A. Hardie,	Joseph Weiss, p.	'01	'05	44	71	115	50	10	3	13	1	11	0	12	3	2	150
Waukesha,		1838(Mrs. Wm. Shultis,	Isaac L. Cory, p. c.	'79	'98	84	182	266	70	7	6	13	3	5	0	8	2	3	110
Waupun,		1845(Chas. G. Pinkerton,	Thistle A. Williams, p.	'02	'02	50	152	202	30	6	3	9	1	4	2	7	2	7	
Wauwatosa,		1842(C. D. Waugh, <sup>§</sup>	Alexander R. Thain, p. c.	'70	'03	115	214	329	45	6	1	7	2	12	0	14	0	2	
Webster,		1860(Geo. W. Dudley,	August F. Fehlandt, p.	'94	'04	37	71	108	24	3	4	7	3	0	0	3	5	80	
West Salem,		1895(Mrs. W. A. Griffiths,	William A. Griffiths, p.	'89	'03	16	24	40	12	2	1	3	1	2	0	3	2	70	
White Creek,		H. A. Howard,	Jas. M. Lavender, p.	'04	'07	2	7	9	2	0	0	0	0	0	0	0	0	0	
Whitewater,		1840(D. S. Cook,	Watson L. Lewis, p.	'01	'07	109	260	369	40	10	11	21	3	21	0	24	0	11	250
Williams Bay,		1896(Mrs. Laura E. Jewell,	[H. E. Vreeland, Ltc.]	'06	'10	34	51	16	0	0	0	0	0	0	0	0	0	20	
Withee,		1901(Mrs. Benj. G. Paeker,	James Rowe, p.	'81	'06	10	15	25	5	0	0	0	0	4	0	4	1	60	
Windsor Union,		1848(Mrs. C. E. Warner,	Wm. J. Warner, p.	'76	'06	28	51	79	12	8	7	15	1	3	0	4	6	50	
Wood Lake, <i>Scand.</i> <sup>b</sup>		1882(Carl Carlson,	Frank G. Haggquist, p.	'92	'98	27	34	61	0	2	0	2	0	2	0	2	1	10	40
Wood Lawn,																			
Wyalusing,																			
Wyocena,		1853(Mrs. F. E. Fowler,	Wm. Gardner, p.	'88	'05	9	29	38	1	4	0	4	1	0	0	1	4	0	60
Wyoming,		1835(Mrs. M. Bureh,	Harding R. Hogan, p.	'00	'04	8	21	29	4	6	0	6	0	0	0	0	3	6	16

<sup>a</sup> 2114 Lackawanna av. <sup>b</sup> Grantsburg. <sup>c</sup> Spring Green, R. F. D. <sup>§</sup> No services. <sup>¶</sup> 320 Grand av., Milwaukee.

NAME OF STATE ORGANIZATION: GENERAL CONGREGATIONAL CONVENTION OF WISCONSIN.

NAMES OF CHURCHES ADDED: Island Lake; Mt. Zion, *W'clsh*; Owen; Minong.

NAME OF CHURCH CHANGED: Dartford, to Green Lake.

NAMES OF CHURCHES DROPPED: Currier; Doctor's Lake; Dodgeville, Bethel and Hollyhead; Elton; Emmet; Grantsburg; Navarino; Ogdenburg; Polar; Shortville; Trade Lake; Wilson Creek.

CHURCHES: *Supplied by*, — Pastors by council, 16; pastors otherwise, 182; licentiates, 17; supplies, 2; vacant, 50. Total, 267.

MINISTERS: Pastors by council, 16; pastors otherwise, 122; supplying churches, 2. Total, 140. Without charge, 73. Total number of ministers, 213.

MEMBERSHIP: No. of males, 8,043; No. of females, 17,590. Total, 25,633. Absent, 4,636. *Additions*, — on confession, 1,354; by letter, 706. Total, 2,060. *Removals*, — death, 302; dismission, 750; revision, 417. Total, 1,469.

CHURCHES	SUNDAY SCHOOL		Y. P. S.		BENEFICENCE					SALARIES, VALUES, ETC.									
	Place	Superintendent	Mem.	Mem.	Foreign Miss.	Ed'n Bdg.	Ch. Aid	Home Miss.	A. M. A.	S. S.	Min.	Other	Total	Home Exp.	Salary, etc.	Ch. Erec.	Value of Ch. Prop.	Inv. Funds	Amt. of Debt
Superior, Hope,	E. E. McConnell,		110	38	\$8	\$0	\$0	\$14	\$0	\$0	\$0	\$0	\$22	\$760	\$1000	'93	\$3,000	\$0	\$425
Tillinghast,					0	0	0	0	0	0	0	0	0	25					0
Token,	Mrs. Nettie Miller,	b	35	0	3	2	2	3	3	15	3	5	36		200	'95	1,700	0	0
Tonah,	J. G. Smith,		94	22	43	0	53	105	0	14	0	312	527	1,764	p	'60	8,000	400	0
Tonahawk,	O. E. Rice,		90	0	5	13	5	17	0	15	0	20	75	1,231	'77	2,000	0	300	
Trempealeau,	Chas. Grout,				0	0	0	0	0	0	0	0	0	p800	'57	0	0	0	
Two Rivers,			39	14	0	0	0	44	4	7	0	6	75	1,016	a875	'57	2,000	0	100
Union Grove,	S. W. Griffiths,		45	28	0	0	0	16	0	0	0	0	16	650	p800	'93	11,500	0	0
Viola,	Mrs. Gertrude Frazier,		210	58	61	0	50	95	0	20	0	7	233	1,883	p1000	'97	12,000	0	0
Viroqua,	Charles J. Smith,		80	18	0	0	5	16	0	5	0	0	26	1,200	p800	1904	6,500	0	350
Walworth,	Mrs. W. E. McElwain,		20	0	0	0	0	0	0	0	0	0	0	140	'20	86	1,500	0	0
North,	E. W. Ripley,		150	20	40	5	7	16	10	15	0	0	93	1,800	p900	'85	8,000	0	1,180
Washburn,	Mrs. E. C. Skinner,		180	50	0	0	0	99	0	14	0	26	139	1,945	p1100	'50	7,000	0	0
Watertown,	Charles A. Alvord,		1150	355	171	0	0	156	0	14	0	14	355	3,000	1,400	'99	17,000	0	0
Waukasha,	S. B. Harding,		47	0	0	0	0	7	0	0	0	7	14					0	
" Tabernacle,	Jonah Howell,		144	73	81	12	0	110	12	15	7	15	252	1,600	p1000	'91	7,000	0	0
Waupun,	Charles W. Cook,		218	45	550	50	41	350	50	40	13	256	1,350	2,331	p1500	'53	16,500	0	0
Wauwatosa,	C. D. Waugh,																		
Webster,			75	40	24	6	23	52	25	20	8	5	163	1,150	p850	'94	7,500	0	500
West Salem,	Joseph E. Parmlee,		30	5	5	5	0	16	0	6	0	0	32	755	500	'95	2,600	0	0
Wheaton,	Chas. Oliver,		25	0	0	0	0	0	0	0	0	0	125	100	'90	1,200	0	0	
White Creek,	H. A. Howard,		300	0	88	27	33	401	213	70	46	439	1,317	3,000	p1400	'81	26,000	0	0
Whitewater,	Chas. F. Hill,		77	46	0	0	0	4	0	9	0	0	16	621	100	1902	3,000	0	0
Williams Bay,	J. W. Bloodgett,		54	0	0	0	2	5	0	6	0	0	13	350	1901	4,200	0	675	
Witchee,	Miss Lulu Hanson,	h	89	23	88	0	0	63	0	25	0	0	176	2,536	p700	'62	5,000	0	0
Windsor,	Raymond Warner,				0	1	6	31	0	0	0	1	39	350	p1000	1905	2,800	0	0
Wood Lake,	Isaac Lundquist,																		
Woodlawn,																			
Wyautusig,	Mrs. Emily B. Fowler,		30	20	2	2	0	4	2	4	2	0	16	390	300	'55	1,500	0	0
Wyocena,	H. M. LeVake,				4	0	0	24	3	0	2	0	33	175	150				
Wyoming,																			

† Last year. p, Free use of parsonage. a, Missionary aid to salary. † Both rent and aid.

BAPTISMS: Adults, 622; infants, 779. FAMILIES: 19,424.

SUNDAY SCHOOLS: Members, 22,259.

YOUNG PEOPLE'S SOCIETIES: Societies, 128; members, 4,977.

CONTRIBUTORS: No. of churches contributing, 221. Foreign Missions, \$17,098; Education, \$3,562; Church Building, \$1,855; Home Mis-

sions, \$14,740; American Missionary Association, \$2,804; Sunday

Schools, \$2,460; Ministerial Aid, \$742; Other, \$12,815. Total, \$56,-

Home EXPENSES: No. of churches reporting, 220; amount, \$272,330.

INCREASE: Members, 140; Value of Property, \$204,584; Amount of Debt,

DECREASE: Churches, 9; Sunday School members, 335; Benevolence,

\$170; Home Expense, \$14,015.

For Fifth-Year Statistics see General Summaries.

WYOMING.

CONGREGATIONAL ASSOCIATION OF: Organized, 1892. OFFICERS: Mrs. Annette B. Gray, Cleryenne, moderator; John W. Moore, Douglas, statistical secretary and treasurer. SESSION OF 1907: Lusk, May 14-16.

CHURCHES		CLERKS		MINISTERS		MEMBERS						ADMITTED			REMOVED			BAPT.		
City or Town	Org.	Name	Name	Ord.	C'd	Ma.	Fe.	To.	Ab.	C.	L.	To.	Di.	L.	De.	To.	Ad.	Inf.	Fam.	
Big Horn,	1888		[Wm. McDowell, Pres.]	'04	'06	6	10	16	19	3	0	3	3	0	0	0	1	1	18	
Buffalo, Union,	1884	Mrs. G. E. A. Moeller,				11	57	68	36	13	32	45	45	3	18	47	68	7	0	250
Cleryenne, 1st,	1869		[Frank L. Moore, p.]	'92	'05	98	184	282	31	7	1	8	0	3	0	3	1	1	100	
Dayton,	1893		[Annie E. Switzer, Lic.]	'05	'09	20	50	70	16	1	12	13	1	0	0	0	1	1	3	
Douglas, 1st,	1887	Mrs. B. J. Erwin,		'98	'07	4	5	9	0	0	0	0	0	0	0	0	0	0	17	
Glendo, Horseshoe Union,	1901	Mrs. Ella A. Hagg,				2	10	12	2	0	0	2	2	0	0	0	0	0	45	
Green River,	1892	Mrs. Minnie Hawley,				5	7	12	7	0	2	2	0	0	0	0	0	0	25	
Guernsey, Union,	1900	George D. Falmer,				12	25	37	7	0	3	3	3	0	0	0	0	0	35	
Lusk,	1886	Mrs. Mary S. Wucher,		'93	'06	2	18	20	1	1	1	1	1	1	1	1	1	1	19	
Manville,	1881	Mrs. C. A. Sherman,		'94	'05	20	38	58	12	1	2	3	2	2	9	13	4	4	150	
Rock Springs, 1st,	1881	Miss Ruth Walters,				34	69	113	6	10	10	10	7	7	1	8	1	1		
Sheridan, 1st,	1891	Mrs. A. McCarty,				4	6	10	4	3	9	12	2	1	3	1	1	1	25	
Shoshoni,	1906	Barton D. Pope,		'02	'06	27	62	89	10	3	3	6	6	3	3	1	1	1	150	
Torrington, Union,	1903	Charles Hollingsworth,																		
Wheatland, "	1895	Miss Edith Agnew,																		

MEMBERSHIP: No. of males, 257; No. of females, 572. Total, 829. Absent, 123. Additions.—on confession, 28; by letter, 76. Total, 104. Removals.—death, 10; dismissal, 47; revision, 58. Total, 115. BAPTISMS: Adults, 12; infants, 12. FAMILIES: 1,089. SUNDAY SCHOOLS: Schools reporting, 7; members, 798. YOUNG PEOPLE'S SOCIETIES: Societies, 6; members, 268.

NAME OF STATE ORGANIZATION: WYOMING CONGREGATIONAL ASSOCIATION. NAME OF CHURCH ADDED: Shoshoni. NAME OF CHURCH DROPPED: Cleryenne, South. CHURCHES: Supplied by—Pastors by council, 0; pastors otherwise, 8; licentiates, 2; vacant, 5. Total, 15. Ministers: Pastors by council, 0; pastors otherwise, 6; supplying churches, 0. Total, 6. Without charge, 3. Total number of ministers, 9.



CHURCHES	SUNDAY SCHOOL		BENEFICENCE							SALARIES, VALUES, ETC.									
	Place	Superintendent	Members	Young People's Societies. Mem.	Foreign Missions	Education	Church Bldg.	Home Missions	Am. Miss. Association	Cong. S. S. and Pub. Soc.	Minister's Aid	Other Charities	Total	Home Expenditure	Salary, etc.	Date Erection of Church	Value Church Property	Investment Funds	Amt. of Debt
Big Horn,	J. F. Brown,		78	85	0	0	0	10	0	\$6	0	42	\$6	800	a\$800	'83	\$2,000		\$
Buffalo,	Rev. Orson A. Stillman,	m	275	75	232	11	32	116	48	174	21	41	675	6,230	1,500	'82	35,000		2300
Cheyenne,	Charles N. Potter,		80		13	0	13	21	0	10	0	0	57	782	a\$700	'95	2,600		80
Dayton,	Mrs. J. Frazier,		70	50	25	35	0	31		5	0	8	104	775	a\$900	'93	6,500		400
Douglas,	Hiram R. Daniels,												3				*1,000		
Glendo,	Prof. Langworth,					30							30	655	a\$50	'85	2,200		
Green River,	G. D. Palmer,												106	106	a\$400	1903	1,000		
Guernsey,	Mrs. Ledea Rouse,				30			10				5	134		a\$500	'87	3,200		
Lusk,	Mrs. E. B. Willson,		35	18			86							554	a\$300	'98	*500		
Manville,	Mrs. Sarah Sheddin,		185	10									19	800	a\$800	'93	3,000		
Rock Springs,	Mrs. Geo. P. June,			30			7	12					20	1,200	1,000	'92	*4,600		
Sheridan,	Ralph Mitchell,															1907	1,750		
Shoshoni,																	*950		
Torrington,	Charles R. Clark,		75		35	2	11	37	1	54	1	6	147	250	a\$400	1903	*950		480
Wheatland,														825	a\$800	'96	5,000		

a, Missionary aid to salary. \* No parsonage.

CONTRIBUTIONS: No. of churches contributing, 12. Foreign Missions, \$355; Education, \$48; Church Building, \$179; Home Missions, \$237; American Missionary Association, \$49; Sunday Schools, \$271; Ministerial Aid, \$22; Other, \$102. Total, \$1,263.

HOME EXPENSES: No. of churches reporting, 11; amount, \$12,977. INCREASE: Sunday school members, 9; Home Expense, \$204; Value of Property, \$3,150.

DECREASE: Members, 119; Benevolence, \$355; Amount of Debt, \$565.

For Fifth-Year Statistics see General Summaries.

TABULAR VIEW OF THE MISSIONS OF THE A. B. C. F. M. FOR THE YEAR 1905-06.

MISSIONS	When Established	Stations	Outstations	MISSIONARIES						NATIVE LABORERS					CHURCH STATISTICS			
				Ordained	Physicians and Men not Ordained	Single Women	Wives	Total Missionaries	Ordained Preachers	Unordained Preachers	Teachers	Other Native Laborers	Total Native Laborers	Places of Regular Meeting	Organized Churches	Communicants	Added by Confession, 1905	
W. Cent. Africa . . . . .	1880	4	18	8	1	7	9	25	..	18	32	15	65	31	4	457	54	
E. Cent. Africa . . . . .	1893	3	6	2	3	3	5	13	..	..	6	14	20	23	2	83	24	
Zulu . . . . .	1835	12	20	11	1	9	11	32	7	12	101	345	465	200	24	4,179	363	
Europ'n Turkey . . . . .	1859	4	54	11	..	7	10	28	17	11	50	17	95	58	16	1,523	87	
Western Turkey . . . . .	1819	8	92	21	7	31	26	85	41	33	292	34	400	125	44	4,892	203	
Central Turkey . . . . .	1847	4	51	5	1	16	5	27	24	28	244	29	325	65	34	6,697	243	
Eastern Turkey . . . . .	1836	5	87	12	3	16	13	44	20	35	184	23	262	36	45	2,987	222	
Marathi . . . . .	1813	8	133	14	2	15	16	47	35	21	341	139	536	338	59	6,687	479	
Madura . . . . .	1834	10	358	15	..	6	14	35	25	156	325	106	612	358	36	5,812	398	
Ceylon . . . . .	1816	6	33	3	..	2	5	10	11	20	310	37	378	43	18	1,855	53	
Foochow . . . . .	1847	5	105	8	4	15	9	36	11	80	117	110	318	157	88	3,001	261	
South China . . . . .	1883	2	34	2	..	..	2	4	3	37	13	14	67	44	3	3,435	387	
North China . . . . .	1854	7	67	17	4	13	20	54	8	55	51	63	177	102	10	3,508	720	
Shansi . . . . .	1882	2	6	2	1	1	3	7	..	7	4	8	19	7	2	265	28	
Japan <sup>4</sup> . . . . .	1869	12	102	23	..	24	21	68	57	39	..	11	107	113	102	10,989	927	
Philippines . . . . .	1903	1	7	1	..	..	1	2	..	..	..	..	..	7	..	..	..	
Micronesia . . . . .	1852	4	75	9	..	6	7	22	16	69	29	5	119	166	45	7,184	363	
Mexico . . . . .	1872	5	53	6	..	6	6	18	7	5	15	1	28	54	25	1,110	97	
Spain . . . . .	1872	1	16	1	..	5	..	6	4	3	23	2	32	16	8	326	28	
Austria . . . . .	1872	1	76	2	..	..	2	4	13	4	..	22	39	..	24	1,734	197	
Totals . . . . .		114	1,393	173 <sup>1</sup>	27	182 <sup>2</sup>	185 <sup>3</sup>	567	299	633	2,137	995	4,064	1,943	589	66,724	5,134	

<sup>1</sup> Of whom 12 are also physicians.<sup>2</sup> Of whom 7 are physicians.<sup>3</sup> Of whom 10 are physicians.

TABULAR VIEW OF THE MISSIONS OF THE A. B. C. F. M. FOR THE YEAR 1905-06.

MISSIONS	CHURCH STATISTICS			EDUCATIONAL STATISTICS							Total Native Contributions		
	Adherents	Sabbath Schools	Sabbath School Membership	Theological Schools	Students for the Ministry	Colleges	Students	Boarding and High Schools	Pupils	Other Schools		Pupils	Total Number under Instruction
W. Cent. Africa . . . . .	2,813	8	1,833	..	..	..	..	..	..	20	1,426	2,169	\$440
E. Cent. Africa . . . . .	1,300	3	90	..	..	..	..	2	75	5	363	438	182
Zulu . . . . .	15,780	31	1,922	1	14	..	..	3	289	72	2,872	3,175	8,445
European Turkey . . . . .	3,959	51	2,482	..	..	1	74	4	200	24	583	861	..
Western Turkey . . . . .	16,639	122	10,643	1	10	3	447	16	1,596	136	6,387	8,143	71,376
Central Turkey . . . . .	19,925	78	13,234	1	12	3	307	17	924	134	5,936	7,179	24,507
Eastern Turkey . . . . .	13,048	79	7,197	2	11	1	319	15	557	123	6,045	6,932	15,468
Marathi . . . . .	13,602	188	8,141	1	21	..	..	32	..	154	3,936	7,243	4,564
Madura . . . . .	19,170	294	8,440	1	40	1	41	12	1,071	210	7,802	8,762	10,695
Ceylon . . . . .	3,368	60	3,273	1	2	1	106	2	314	121	9,604	10,024	8,328
Foochow . . . . .	7,058	73	2,018	2	11	2	67	8	444	120	1,667	2,205	12,715
South China . . . . .	3,925	3	250	..	2	..	..	1	42	12	386	430	2,625
North China . . . . .	5,300	14	1,048	1	10	1	45	16	523	32	442	1,131	3,365
Shansi . . . . .	1,010	..	..	..	3	..	..	3	75	4	39	137	71
Japan <sup>4</sup> . . . . .	..	75	6,221	1	..	2	417	3	415	11	845	1,701	29,725
Philippines . . . . .	90	1	14	..	..	..	..	..	..	1	14	14	..
Micronesia . . . . .	12,000	37	733	..	..	..	..	5	..	117	1,889	1,889	..
Mexico . . . . .	2,936	32	1,333	1	8	..	..	3	271	7	349	620	8,095
Spain . . . . .	1,455	23	824	..	..	..	..	1	63	97	790	1,034	6,382
Austria . . . . .	6,965	19	581	..	..	..	..	..	..	..	..	..	6,400
Totals . . . . .	150,343	1,191	70,277	13	168	15	823	143	6,859	1,400	51,610	64,087	\$213,383

<sup>4</sup>The church statistics are those of the Kumi-ai churches, which form an ecclesiastical independent body with which the American Board coöperates.

## SUNDAY SCHOOLS, INDEPENDENT AND MISSIONARY.

"C" indicates schools counted in State Schedules.

ALABAMA.	
Name	Membership
E. Birmingham, <b>Birmingham</b> ,	40
Elba, R. F. D., Friendship,	25
Fairhope, Miller,	20
Joppa,	65
Lightwood, School House, <b>Mt. Creek, R. D. 2</b> ,	30
Lunsford, Fairview,	60
Stroud R. D., Smith Schoolhouse,	25
Talladega, Annie Williams,	25
Jonesville,	25
McCannville,	32
Needmore,	22
Woodville,	70
Total, schools, 12; membership,	439

ARIZONA.	
Acme, Gold Roads Union,	25
Arkansas Flats, <b>Gila Bend</b> ,	20
Blanchard,	40
Dewey,	20
Dos Cabezas, Eldorado,	25
Gila Bend,	30
Palomas,	15
Twiston,	30
Wilgus,	20
Total, schools, 9; membership,	225

ARKANSAS.	
Gentry, Bloomfield,	35
Cross Roads,	35
Total, schools, 2; membership,	70

CALIFORNIA (NORTHERN).	
Barstow, Union, <b>Kuman</b> ,	50
Berkeley, South,	50
Boca,	25
Bowman,	30
Briceland,	50
Burlingame,	40
Camptonville,	30
Collis, Barstow,	20
Colma,	40
Copperopolis,	35
Eureka, Cutten,	20
Farley, <b>Laytonville</b> ,	25
Glencoe,	30
Glen Frazer,	30
Hanford, Rustic.	40
Hot Springs,	35
Knowles, Granite,	45
Lathrop, Almond Dell,	25
Livingston,	20
Loope, Markleville,	25
Martinez, Vine Hill,	20
Marysville, Hammon City,	25
Mendota,	20
Mohawk,	25
Mount Eden,	30

Name	Membership
Mount Hamilton,	17
Mount Olivet,	35
Oakland, Mayflower,	C
Piedmont,	40
Good Will,	45
Oklahoma, Lakeview, <b>Brownell</b> ,	45
Peanut,	12
Pentz,	25
Pollasky,	17
Prattville,	30
Purissima, <b>Mt. View</b> ,	30
Railroad Flat, Banner,	25
Ruby,	30
Sacramento, American River,	50
San Francisco, Pilgrim,	60
Post, <b>Presidio</b> ,	50
Sunnyside,	20
Santa Rosa, Hall's District,	25
San Quentin, Kinney Union, <b>Mills</b> ,	25
Soudan,	30
Success, South Tule,	30
Tesla, Carnegie,	20
Vallicita,	30
Wawona,	25
West Point,	40
Worth, Porterville,	30
Woodside, <b>Redwood</b> ,	C
Total, schools, 52; membership,	1,571

CALIFORNIA (SOUTHERN).	
Arnaz District, Arnaz, <b>Ventura</b> ,	15
Bagdad,	20
Bay City,	17
Banner,	15
Beardsley District, Union, <b>Bakersfield</b> ,	25
Camp Rochester, <b>Stagg</b> ,	20
Capistrano,	45
Colegrove,	65
Corona, East Vale,	25
Pioneer,	30
Dolgeville,	75
Dulzura,	9
East Newport, <b>Newport Beach</b> ,	47
Eucinitas,	25
Fruitland District, <b>Los Angeles</b> ,	26
Greenfield Dist., <b>Bakersfield</b> ,	40
Hesperia,	15
Jamul,	9
Jonata District, <b>Santa Yuez</b> ,	15
Kern City,	40
Laguna Beach,	50
Lawndale,	45
Lemon,	55
Los Angeles, Bethlehem Star,	75
Chinese,	36
Japanese,	40
West Lake,	75
Manvel,	15
Manhattan Beach,	25
Mount Hollywood, <b>Hollywood</b> ,	80
McKittrick,	25
Mountain View, <b>Ontario</b> ,	25

Name	Membership
Moreno,	26
North Cholla District, <b>San Diego</b> ,	18
Old River District, <b>Bakersfield</b> ,	40
Pasadena, <i>Chinese</i> ,	12
Palm Springs,	10
Perry Union,	34
Paloverde,	22
Pizmo,	14
Pomona, <i>Spanish</i> ,	30
Riverside, Oriental,	12
San Diego, <i>Chinese</i> ,	22
San Pasqual, <b>Escondido</b> ,	25
Santa Ana, Union, <i>Spanish</i> ,	37
Santa Barbara, <i>Chinese</i> ,	22
Santa Margarita,	29
Spencer Valley District, <b>Wynola</b> ,	25
Sunset,	35
Sunderland District, <b>Adelaide</b> ,	15
Sunset Beach,	30
Verde District, <b>Arrogo Grande</b> ,	15
Victorville,	35
Vista,	15
Valley Dist., <b>Corona, R. F. D.</b>	20
Willowbrook,	45

Total, schools, 56; membership, 1,707

#### COLORADO.

Amethyst, Upper Creede,	20
Ault, Collins District,	21
Pierce,	20
Avon,	29
Axial, Axial Basin,	22
Bachelor, <b>Teller</b> ,	25
Barbee, Morrison Creek,	20
Barnum,	14
Bernard, Parker's Basin,	24
Boulder, East,	81
Bovina, Fairview,	50
Brighton, County Home,	20
Buffalo Creek, <b>Buffalo</b> ,	12
Cascade,	37
Cedar Creek, McConnell,	35
River Portal,	40
Collbran, Clover,	22
Little Creek,	25
Colorado Springs, A. E. Hastings	
Memorial,	65
Wolfe Chapel,	75
Craig, Little Bear,	30
Cripple Creek, Elliott Chapel,	60
Deep Creek,	34
Denver, <i>Chinese</i> ,	12
Glen Park,	35
Milwaukee Chapel,	75
North Capitol Hill,	40
Olive Branch,	75
Retreat Park,*	54
Rocky Mt. Lake,	90
Dolores, Lakeview,	20
Mildred,	15
Dunton,	12
Eaton, <i>German</i> ,	70
Edwards,	25
Falcon,	17
Flagler, Huntley,	35
Rocky Point,	20
Fondis, East Bijou,	25
Fountain, Franceville,	31
Fruita, Star,	35

Name	Membership
Gorham, Eldorado Springs,	15
Grand Junction, Pomona,	19
Greeley, <i>German</i> ,	57
Green Mountain Falls, <b>Green</b> ,	75
Hahn's Peak,	10
Hale,	37
Harmon, Maple Grove,	42
Hayden, Morgan Bottom,	20
Henderson, Cactus Ridge,	20
Rose Hill (Union),	36
Highmore,	16
Ironton,	10
Lily Park, <b>Lily</b> ,	6
Limon, Walk's Camp,	30
Littleton,	11
South Broadway,	31
Loma,	50
Loveland, <i>German</i> ,	50
McCoy,	15
Montrose, Maple Grove,	29
Riverside,	38
Morrison, Girls' Industrial Home,	45
Niwot, District 20,	30
Nucla,	20
Pagoda,	21
Pinnacle,	25
Placerville,	10
Pyramid,	10
Ramah,	25
Red Mountain, Guston,	25
Rocky Ford, <i>German</i> ,	18
Sawpit,	25
Seibert, Vona,	23
Severance, Antelope Park.	75
Snipes, Georgia Mesa,	18
Steamboat Springs, Cow Creek,	23
Mad Creek,	16
The Mesa,	19
Sulphur Springs, William Forks,	15
Telluride, Savage Basin,	17
Tineup,	20
Wetmore,	21
Whitewater, Unaweep,	20
Williamsburg,	20

Total, schools, 85; membership, 2,625

#### CONNECTICUT.

Bozrah, Bozrahville, <b>Yantic</b> ,	25
Bridgeport, Iraniston Ave.,	75
Bethany,	30
Goshen, Westside,	32
Hartford, Warburton Chapel,	147
Lyme, Union, <b>South</b> ,	30
Madison, East River Union,	80
New Milford, <b>Boardman</b> ,	31
Stratford, Putney, <b>Oronoque</b> ,	15
Thomaston, Pine Hill,	18
Eagle Rock, <b>Reynold's Bridge</b> ,	45
Torrington, Union, <b>Burville</b> ,	26
West Hartford, Union, <b>Elmwood</b> ,	64
Wethersfield, Griswoldville,	79

Total, schools, 14; membership, 697

#### DISTRICT OF COLUMBIA.

Washington, Lincoln Temple,	C
-----------------------------	---

GEORGIA.		
Name	Membership	
Atlanta, Berean,	117	
Betsey Wood,	87	
Decatur St.,	49	
Irwin St.,	109	
Peach Tree,	62	
Baxley, Apling,	73	
Bremen,	54	
Posey,	82	
Colbert, Choruthers,	42	
Daisy, Beauty Spot,	39	
Dawsonville, Shoal Creek,	84	
Demorest, Porter Mills,	32	
Ft. Valley, Martha's Chapel, Myrtle,	34	
Quick's Academy,	63	
Grady,	37	
Griffin, East Griffin, First,	59	
Wilsonville,	36	
Kemp,	49	
Kramer,	32	
Landruun, Harmony Grove,	43	
McIntosh, Hammond,	41	
Midway,	47	
Mineral Bluff, Cain,	52	
Hot House,	31	
Oueida,	23	
Smyrna,	28	
Swainsboro,	48	
Terrace,	21	
Travisville,	43	
Woodbury, Tarver's Chapel,	82	
Total, schools, 30; membership, 1,597		

#### IDAHO (CENTRAL AND SO.)

Atlanta,	35
Bayhorse,	12
Bear,	32
Bruneau,	40
Caldwell, Lake Lowell,	10
Carmen, Noble,	25
Clayton,	28
Clyde,	25
Council, Beulah,	12
Middle Fork,	40
Custer,	25
Ellis,	16
Falk's Store, McFarland,	20
Goodrich,	22
Grandview,	25
Heath,	16
Hot Springs,	20
Howe,	15
Landone,	16
Lenox, Aden,	25
May,	30
Meadows, Little Salmon,	12
Mineral,	18
Murphy,	22
New Plymouth, Pleasant View,	20
Valley View,	30
Oreana,	35
Patterson,	18
Pine,	28
Riddle,	15
Rock Creek,	18
Rocky Bar,	12
Roseworth,	15
Salmon, Iron Creek,	15
Silver City, Black Jack,	10
Trinity,	28

Name	Membership
Ulysses,	22
Warren,	18
Weiser, Chapel,	22
Eaton,	35
Sunshine,	15
Wickahoney, Wayside,	18
Total, schools, 42; membership,	915

#### IDAHO (NORTHERN).

Anderson,	25
Athol, Cedar Mountain,	30
Dudley,	25
Cul de Sac, Mountain View,	25
Ferdinand,	40
Forrest,	60
Freeze, Deep Creek,	20
Harpster,	40
Kellogg, Elk Creek,	C
Government Gulch,	C
Kingston,	40
Mullan, Larson,	20
Murray,	50
Palouse, Wn., East Cove,	25
Springston, Black Lake,	20
Tolo,	40
Woodside,	25
Total, schools, 17; membership,	485

#### ILLINOIS.

Albion, Glover S. H.,	45
Aldridge,	45
Allright,	60
Alton,	70
Austin, <i>Swedish</i> ,	250
Barreville, Union,	40
Batestown,	48
Beardstown, Edgewood,	55
Beechwood, Valley Recluse,	50
Braceville,	55
Champaign, Band of Mercy	60
Sunshine,	141
Chenoa, Trimmer,	65
Cherry,	96
Chesterfield, Albany,	52
Chicago, Armour,	647
Ashburn Station,	65
Bethel Evang.,	115
Bridgeport, <i>Swedish</i> ,	110
<i>Chinese</i> ,	35
Commercial Ave.,	155
Drexel Ave., <i>Chinese</i> ,	30
Englewood, Evang.,	100
Forty-eighth St.,	239
Garfield Park,	155
Goodwill,	90
Grace Evang.,	60
Grand Ave., Branch 2,	85
Grand Ave., Branch 1,	120
Grand Ave., East Branch,	100
Grayland,	140
Hanson Park,	40
Immanuel,	95
Infirmery,	55
Irving Park,	140
Faith,	C
Mizpah,	125
No. Berwyn,	100

Name	Membership
Chicago, Oakwoods Union,	135
Pilgrim Mayflower,	160
Stony Island Park,	48
Creal Springs, Rails Chapel,	45
Dalzell,	90
Dayton,	50
Dunning,	90
E. St. Louis, Eldorado,	60
East Union,	45
Farmdale,	60
Fishbaek, <b>Marshall</b> ,	75
Fox Lake,	75
Gary,	45
Geneve, Van Nortwiek,	C
Georgetown (colored),	30
Gilmer,	35
Granville, West Side,	70
Grape Creek,	25
Green Oak, Dover,	60
Hainesville,	45
Half Day,	55
Harvard,	60
Hazel Grove,	35
Hazelwood,	50
Hegewissh,	65
Hillery,	50
Hinrod,	62
Hollywood, East Grossdale,	40
Hooton,	60
Jamestown,	35
Kelley's New Coal Mine 5,	50
Kelleyville (colored),	25
Lakeside,	95
Lehigh, Elmwood,	50
Maple Grove,	45
Marquette,	50
Monaville,	40
Mossville,	45
Mt. Pleasant, Hungry Hollow,	50
Nelson,	55
Oak Grove,	50
Oak Park, Harvard St.,	150
Iowa St.,	160
Pana, Lake View,	178
Peoria Heights,	66
Peoria, North,	140
Pilgrim,	110
S. Washington St.,	188
Pocahontas,	50
Poyer S. H.,	60
Prophetstown,	40
Providence Branch,	60
Rago,	50
Roberts,	45
Rockford, West End,	100
St. Charles, School for Boys,	125
Shermerville,	65
Southport, Elmwood,	45
South Westville,	45
Speer,	80
Summit,	65
Sutter, Mt. Vernon,	45
Tamms,	55
Wayne Center,	40
West Union,	50
West Northfield,	45
West Shabbona,	65
Wilson,	40
Zeigler,	70

Total, schools, 107; membership, 8,475

INDIANA.	
Name	Membership
Benson, <b>Owensville</b> ,	65
Benton Grove,	35
Blountsville,	60
Coal Bluff, Davis S. H.,	42
S. H. No. 10,	35
East Mt. Carmel,	55
Grassy Valley,	50
Hammond,	70
Haney, <b>Princeton</b> ,	40
Indianapolis, Garfield Park,	80
Gibbs,	85
Gospel Mission,	50
La Crosse,	45
La Grange, Oak Grove,	65
Lake Station,	50
Liber,	55
Tanner, Clover Valley,	35
Twineham,	30

Total, schools, 18; membership, 947

IOWA.	
Name	Membership
Bryant,	20
Council Bluffs, Woodbury Ave.,	50
Dubuque, Eagle Point,	135
West Hill,	30
Ellsworth, Rose Grove,	25
Floyd, Howardville,	60
Genoa Bluffs, East Sumner,	30
Grinnell, Bethel,	85
Goose Lake,	40
Iowa City, Bethlehem,	40
Kellogg, Champion Hills,	52
Marshalltown, Spring Valley,	20
S. W. Mission,	C
Millville, <b>Turkey River</b> ,	27
Museatine, Mulford Chapel,	C
Nashua, Bradford,	50
Newton, North,	60
Osgood,	40
Perry, Gardner,	C
Popejoy, Hale,	43
Preston, Van Buren,	35
Ready,	20
Tead's Grove,	57
Waterloo, Westfield,	25
Wesley, Funnemark,	29

Total, schools, 25; membership, 973

KANSAS.	
Name	Membership
Alma, <b>Halifax</b> ,	30
Union Center,	30
Alton, Pleasant Valley,	30
Argentine, West End Union,	25
Atwood, White Dove, <b>Rexford</b> ,	25
Banner, Stradall, <b>Wakeeney</b> ,	40
Cora, Pawnee, <b>Womer</b> ,	35
Diamond Springs, <b>Hymer</b> ,	25
Dover, Independence, <b>Auburn R. R.</b> ,	24
Downs, Corinth,	45
Galena, Black Jack,	25
Cave Spring, <b>Joplin, Mo.</b> ,	20
Garfield, Bowlus,	48
Hillside,	25
Grainfield, Harmony,	30
Jetmore, Hodgeman Center,	40
Kansas City, Grandview,	60
Kinsley, Pilgrim,	20

Name	Membership
Lenora, Hendricks,	35
Linwood, Fall Leaf, <b>Fall</b> ,	35
McDonald, Columbia,	30
Evergreen, <b>Bird City</b> ,	50
Glendale, <b>Bird City</b> ,	40
Midway, <b>Park</b> ,	30
Miller, <b>Danbury, Neb.</b> ,	40
Muscotah, Stony Point,	35
Overbrook, Valley Brook,	40
Park, Forest Grove,	30
Pittsburg, Dunkirk,	25
Pleasant Valley,	30
West Union,	20
Redbanks, <b>Ashland</b> ,	35
Rosedale, 43d St.,	40
Russell, <b>Gorham</b> ,	20
St. Mary's, Stone S. H., <b>Belvue</b> ,	30
Saline, <b>Grainfield</b> ,	20
Scott, Zenobia,	30
Stockton, Bethel,	45
Hope, <b>Sugar Loaf</b> ,	30
Pleasant Valley,	40
Tonganoxie, Edminster,	10
McGinness,	35
Topeka, Mission Center,	50
Rochester,	75
Tennessee Town,	75
Valley Falls, Blue Mound,	35
Wabauensee, Tabor Valley, <b>Zeandale</b> ,	45
Wichita, Fellowship,	20
Total, schools, 48; membership, 1,652	

**KENTUCKY.**

Emylin, Union,	50
Evergreen, Bethel,	45
Haystack,	45
Indian Creek,	50
Hustonville, The Log,	25
Liberty, Union, <b>Wilton</b> ,	60
Red Ash, Proctor Union,	60
Williamsburg, Mt. Morgan,	15
Woodbine, Corn Creek,	50
Total, schools, 9; membership, 400	

**LOUISIANA.**

Arcola, <b>Roseland</b> ,	60
Ard Dist., Ard, <b>Roseland</b> ,	35
Big Woods,	40
Bon Ami, St. James,	30
Crowley,	12
Dominique, <b>Lorranville</b> ,	23
Eagan,	22
Erath, Rising Sun,	22
Eunice,	25
Fenton,	28
Geydan,	15
Highland,	14
Hollier,	26
Iowa, Smith,	25
Jennings, Providence,	65
Mermenton,	22
Millerville, <b>Whitehouse</b> ,	19
New Iberia, Smith,	21
New Orleans, La Forest Planving Memorial,	42
Pilgrim,	13
Niblets Bluff, <b>Vinton</b> ,	30

Name	Membership
Oil Wells, <b>Evangeline</b> ,	32
Prairie Soileau, <b>Oberlin</b> ,	42
West Roseland, <b>Roseland</b> ,	41
Total, schools, 24; membership, 704	

**MAINE.**

Davidson,	30
Dead River, Union,	31
Deer Isle, Reach, ' <b>Sunset</b> ,	40
Duck Island, <b>McKinley</b> ,	12
Gorham, <b>North</b> ,	45
Kineo,	20
Mt. Desert, Pretty Marsh,	15
Norway Lake,	C
Staceyville, Center, <b>Sherman</b> ,	26
Windham, <b>North</b> , Union, <b>Gorham</b> ,	50
Total, schools, 12; membership, 298	

**MASSACHUSETTS.**

Adams, <b>Zylonite</b> ,	67
Amherst, South East,	C
Becket, Home Dept., <b>West</b> ,	14
Boston, <i>Armenian</i> ,	16
<i>Chinese</i> ,	125
Hope Chapel,	C
Parental School, <b>W. Roxbury</b> ,	C
Phillips Chapel, <b>So. Boston</b> ,	C
Brookline, Bethany,	C
Briggsville,	80
Clarksburg, Union,	56
Clayton, Union Chapel,	25
Davis,	40
Erving, <b>Farley</b> ,	56
Gloucester, Freshwater Cove,	C
Great Barrington, Three Mile Hill,	25
Holyoke, Grace,	C
Lee, Ingram Dist.,	15
Malden, Maplewood,	C
Medford, Glenwood,	C
Melrose, East Side,	C
Millbury, Union, <b>West</b> ,	54
Millis, <b>Rockville</b> ,	46
Monson, East Hill,	17
Silver Street Dist.,	25
Mt. Washington,	20
No. Adams, Braytonville,	110
Pittsfield, <i>French</i> ,	C
Junction,	16
<b>West</b> ,	44
Richmond, North, <b>Pittsfield</b> ,	10
Sheffield, Pitcher District,	C
State Line,	30
Stockbridge, Union, <b>Glendale</b> ,	66
Taunton, Arlington,	70
Templeton, Hospital Cottages, <b>Baldwinville</b> ,	100
Wendell Depot, W. Orange, <b>Orange</b> ,	20
West Deerfield,	35
West Stockbridge, Friedleyville, <b>Housatonic</b> ,	15
Windsor, <b>East</b> ,	12
Hemlock Hill,	24
Total, schools, 41; membership, 1,233	



## MICHIGAN.

Name	Membership
Alamo, Williams,	30
Alfred,	21
Almont, Muir,	40
Arland,	40
Atlanta, Edwards,	18
Atlanta, North Star,	20
Augusta, Howlandsburg,	40
Bagley,	36
Bellaire, People's,	50
Benzonia, Eden,	60
Town Line,	40
Beulah, Union,	35
Big Rapids, Bedell,	35
Brampton,	26
Brimley, Wynn,	12
Brinton,	35
Bruce's Crossing,	22
Channing,	28
Chestonia, Rockery,	20
Clare, Banner Union,	32
Covert, Kinney,	30
Packard,	50
Paulville,	40
So. Covert,	42
Delbi Mills,	56
Detroit, Canfield Ave.,	140
Oakwood,	42
Polish,	120
Eckerman, Hurlbut,	25
Ellsworth, Essex,	20
Emerson,	35
Faithorn,	20
Finkton, Echo,	C
Churchill,	C
Dingman's,	20
Vance,	25
Gardner, Nathan,	27
Garnet,	25
Grand Rapids, East Leonard,	C
Knapp Ave.,	C
Home,	18
Scribner St.,	40
Graying, Beaver Creek,	65
Howard City, Greenwood,	35
Jacobsville,	30
Kalamazoo, Lake View,	40
Kenton, Ebenezer,	12
Koss,	25
Lansing, M. A. C.,	80
Leota,	25
Leroy, Coates,	45
Lewiston, Thompson,	25
Marenisco,	7
Marlboro,	25
Markey,	30
Matchwood,	19
Merrill, Longport,	50
South,	30
Mio, Kettle,	35
Muskegon, Jackson St.,	C
Nahma Junction,	3
Neebish,	25
West Neebish,	35
Northland,	37
Nunica, Taylor,	30
Ogontz,	25
Ozark,	18
Payment,	12
Paynesville,	5
Pt. Huron, Gratiot Center,	20

Name	Membership
Rapid River, Ensign,	30
Redridge, Edgemere,	25
Rexton,	42
Roscommon, Center Plains,	40
Rosedale, Bethel,	30
Sault Ste. Marie, East,	20
South,	60
Shelldrake,	30
Standish, Jarvis Center,	40
Johnsfield,	35
Strongs,	40
Topinabee,	25
Trout Lake,	25
Spur 455,	30
Wallin,	30
Westwood,	50
Whitefish Point,	30
Williamston, Sherman,	35
Wyman,	25

Total, schools, 89; membership, 2,845

## MINNESOTA.

Aitkin, Pineknoll,	40
Akely, <i>Swedish</i> ,	20
Akron, Ortonville,	30
Alexandria, Garfield,	50
Anoka, Fair Oaks Br., Constance,	15
Appleton, Rankin S. H.,	25
Arlington,	30
Badoura, Chamberlain,	18
Bagley, Forrest,	15
Barnesville, Prairie View,	29
Beard,	43
Beaudette,	50
Becker S. H., Osage,	25
Benson, De Graff,	20
Lake Hazel,	22
Bertha, Pleasant Grove, Eagle Bend,	30
Big Fork,	20
Birchdale,	35
Bowstring,	15
Brookpark,	100
Brooks,	8
Brownton, Sumter,	32
Union Branch,	C
Burtrum, Davies S. H.,	26
Cable, St. Cloud R. F. D. No. 1,	50
Callaway, Audubon R. F. D. No. 2,	20
Carlos,	25
Cedar Park, Blackduck,	25
Crookston, Hindle,	40
Dawson, Hamlin,	24
Deerwood, Oberg,	30
Eagle Bend, Pleasant,	30
Edgerton, Fuller S. H.,	20
Kingsbury Dist., Woodstock,	30
Effie, Sixty-two,	12
Eldred,	30
Elk River, Bailey's Station,	35
Lavonia, Zimmerman,	30
Meadow Vale,	C
Erskine,	30
Estherville, Wabedo,	20
Excelsior, Chanhassen,	25
Fertile, Dugdale,	30
Woodside Union,	32
Forada, Alexandria R. F. D. No. 2,	15
Frankfort Center, Grand Meadow,	30
Freedom, Alma Union, Alma City,	35
Georgetown,	35

Name	Membership	Name	Membership
Gespersion,	35	St. Cloud, Clearlake,	28
Glyndon, <b>Averill</b> ,	19	Quarries,	20
Burdick S. H.,	17	White's Park,	22
Stockwood,	30	St. Hilaire,	30
Grand Rapids, Splithand,	50	St. Paul, Children's,	25
Guthrie,	35	Bell Chapel,	40
Hackensack,	22	Forest St.,	C
North White Fish, <b>Backus</b> ,	33	<b>Gladstone</b> ,	65
Hanson, <b>Manitou</b> ,	12	Hazel Park,	70
Hasty, McClellan,	30	Tatum Chapel,	60
Hill City,	40	Sauk Rapids, Bridgman,	41
Hutchinson, Lake Alley,	21	Watab,	15
Indus,	20	Sleepy Eye, Golden Gate,	23
Itasca, Itasca Union, <b>Lake Itasca</b> ,	25	Solway,	15
Judson,	25	Spencer Brook, Bradford, <b>Cam-</b>	
Kimberly,	15	<b>bridge, R. F. D. No. 3,</b>	15
Lac qui Parle,	20	<b>Oxlip</b> ,	53
Lake Park, Cuba,	28	Springfield, <b>Cobden</b> ,	24
Lake Stay, <b>Arco</b> ,	35	Stillwater, South,	40
Lambville, <b>Mildred</b> ,	11	Stromen, <b>Upsala</b> ,	17
Leonard,	25	Swanville, Pleasant Hill, <b>Fawn-</b>	
Lincoln, <b>Foreston</b> ,	20	<b>dale, R. F. D. No. 1,</b>	25
Little Falls, Mission Friend,	15	Tosca, <b>Bock</b> ,	21
Loman, Bethany,	30	Turtle River, Bass Lake,	30
Longville,	20	Twin Valley,	40
Mahnomen,	21	Tyler, West Coon Creek,	25
Mankato, Decoria, <b>Rapidan</b> ,	20	Upsala, Palm,	20
Rapidan Mills, <b>Blue Earth City</b> ,	20	Verndale, Ham Dist.,	42
South Bend,	24	Wadena, <b>Leaf River</b> ,	45
Spring Island,	23	Wadena Prairie,	20
Marcell,	20	Waseca, <b>Meriden</b> ,	25
Marshall, Branch,	27	Wealthwood,	28
Milaca, Bogus Brook,	30	West Dora, Star Lake,	23
Mildred,	20	West Fork, Union, <b>Loman</b> ,	20
Minneapolis, Golden Lake, <b>New</b>		Wilton,	20
<b>Brighton</b> ,	30	Winona, Lakeside,	C
Immanuel,	C	Winthrop, Hegsburg,	25
Lynhurst,	40	Wyonette, <i>Swedish</i> ,	28
Manhattan,	35		
Pillsbury S. H.,	275	Total, schools, 152; membership, 4,396	
Montevideo, Baxter,	25		
Reynolds,	30	<b>MISSOURI.</b>	
Morris, Branch,	25	Afton, <b>Nursery</b> ,	65
Nashwauk,	30	Almartha,	20
Nelson,	35	Aurora, Eureka,	30
New Paynesville, W. Paynesville,	25	Barren Fork, <b>Romance</b> ,	20
New Richland, Brisbane,	40	Benners, Freedom,	50
Holbrook, <b>Otisco</b> ,	25	Bevier, Dewey,	40
Russ,	25	Billings, Oak Hill,	25
New Ulm, West Newton,	20	De Soto, Lee,	65
New York Mills, <b>Davies</b> ,	25	Dillia,	20
Northfield, Greenvale,	30	Eldon, Aurora Springs,	35
Stone S. H.,	25	Black Oak,	35
Waterford,	40	Independence,	20
North Ridge, <b>St. Vincent</b> ,	25	Skinner,	40
Park Rapids, Green Valley,	27	Excelsior, Wild Rose,	25
Sunnyside,	23	Fairview, <b>Thornfield</b> ,	21
Pelican Rapids, Bangor Union,	25	Flutie, <b>Dillia</b> ,	15
Pine City, St. Croix,	30	Granby, Hebron,	45
Pleasant Grove,	30	Grandin, <b>Hunter</b> ,	38
Plummer,	35	Green Ridge, Handthorn, <b>Windsor</b> ,	70
Pontoria,	25	Hannibal, Little White Chapel,	C
Rochester, Marion Valley,	20	Iberia, Hieks,	25
Ronneby,	15	Johnson,	40
Round Prairie, Oak Haven, <b>Long</b>		Isabella,	32
<b>Prairie, R. F. D. 3,</b>	32	Joplin, East Town,	C
Ruffy Brook,	25	Grand Falls,	17
Rushford, <i>Swedish</i> ,	15	Kansas City, Bethesda,	50
Sandstone, Crooked Creek,	20	Elmwood,	111
St. Clair, Belview, <b>Smith's Mill</b> ,		Shawnee Mission,	C
<b>R. F. D.,</b>	40		

Name	Membership	Name	Membership
Lebanon, <b>Thornfield</b> ,	25	Brewster Pleasant Valley,	26
Longrun.	40	Brunswick, District 77,	25
Low Gap, Oakwood, <b>Chadwick</b> ,	40	District 78,	20
Neosho, Brock's Prairie,	25	Burwell, District 2,	24
New Cambria, Prairie,	45	District 5,	30
Hammack,	35	District 27, <b>Blake</b> ,	34
Nichols, Lake View, <b>Springfield</b> ,	40	District 56,	20
Noble, Clark, <b>Squire's</b> ,	40	Ida District,	21
Noel, Oak Grove,	50	Midvale,	35
Oak Grove, <b>Noble</b> ,	25	Saunder's District,	27
Pleasant Valley, <b>Hilo</b> ,	24	Carroll, District 63,	25
Pond Hill, <b>Nothinghill</b> ,	15	Chadron, Flag Butte,	28
Riverdale, Central,	40	Compton, District 35, <b>Purdum</b> ,	37
Rosedale, <b>Nixa</b> ,	40	Comstock, Coburg,	70
Silica,	14	District 6,	24
Springfield, Whitlock,	40	District 232,	37
St. Joseph, East Side,	C	Creighton, District 22.	28
St. Louis, Gordon Mission,	15	Crete, Doane,	C
Greenwood, <b>Maplewood</b> ,	90	Crofton, Blyville,	44
Park,	30	District 2,	21
Webster Groves, Brentwood,	C	District 119,	25
		Cuba, Spring Arbor,	70
Total, schools, 49; membership, 1,657		Curtis, District 40,	20
		District 62,	35
		District 75,	35
		Dunning, <b>Lucy</b> ,	45
		McMillen,	23
		Dustin, Clay Creek,	28
		Exeter, Evergreen,	18
		Indian Creek,	30
		Farnam, Austin District,	35
		North Cong.,	45
		Franklin, Lookout Mountain,	45
		Miller's Ridge,	15
		Gordon, East Side,	57
		District 32,	19
		Halsey,	41
		Harlan, Happy Hollow,	21
		Hartington, District 77,	78
		District 79,	50
		District 84,	28
		Hay Springs, District 43,	48
		Lewellen, Clear Creek,	25
		Madrid, Sawyer District,	42
		McCann,	37
		McCook, Lakeside,	30
		Merriman, District 74,	43
		Mills,	28
		District 82,	32
		District 84,	15
		Monowi, District 97,	25
		Moorefield, District 51,	24
		District 57,	44
		Neligh, District 44,	30
		Norden, District 12,	27
		District 22,	18
		District 49,	28
		District 77,	25
		<b>Penbrook</b> ,	33
		Norfolk, District 73,	21
		Norway,	25
		Oakdale, District 2,	26
		Oasis,	23
		Ogalalla, Spring Creek, <b>Le Moyne</b> ,	15
		Lawndale,	24
		Omaha, Chapel of the Carpenter,	C
		Oshkosh, Antelope Valley,	25
		<b>Kowanda</b> ,	30
		Pleasant Plat,	30
		Palisade, Hoagland,	50
		Prairie Union,	22

## MONTANA.

Aldridge,	45
Belknap,	16
Billings, Lockwood,	35
Bonner, <i>Swedish</i> ,	15
Cokedale,	15
Crow Agency, Gov't School,	110
(White),	35
Electric,	18
Heron,	17
Huntley,	25
Noxon,	15
Riverview,	25
Silver Star,	35
Trout Creek,	15
Total, schools, 14; membership,	421

## NEBRASKA.

Ainsworth, Beulah, <b>Hoffman</b> ,	31
District 43,	33
Hillsdale,	28
<b>Lakeland</b> ,	34
<b>Midvale</b> ,	56
West Side,	32
Allen, District 41,	30
Arabia,	38
Clear Lake,	30
Arcadia,	C
Aten, Elm Grove, District 5,	24
<b>Yankton, S. D.</b> ,	40
Baneroft, District 10,	24
Bassett, <b>Sybrant</b> ,	58
<b>Thurman</b> ,	30
Union Grove,	31
Benedict, District 67,	65
Berks, Union,	32
Beverly, Union,	23
Bloomfield, District 19,	36
District 42,	30
District 77,	12
District 100,	25
Bridgeport, District 6,	40
District 34,	25
Brewster, Goose Creek, <b>Purdum</b> ,	30

Name	Membership
Palisade, Star,	45
Pierce, District 26,	35
District 40,	30
Plainview, District 12,	50
District 52,	55
Sargent, Cummings Park,	55
District 100, <b>Walworth</b> ,	27
District 180,	20
<b>Somerford</b> ,	30
Zion Hill,	30
Seneca, Crow Valley,	32
District 18,	37
Simeon, District 32,	35
Sparks, District 17,	16
Springview, <b>Enterprise</b> ,	60
District 33, <b>Marlbank</b> ,	25
District 54,	15
District 66,	35
Stanton, District 16,	30
District 19,	26
District 24,	33
Stockville, Fairview,	31
Taylor, District 6,	20
Madison Square,	50
Thacher,	48
Theford, Antelope Valley,	60
Trenton, <b>Cornell</b> ,	90
Skinner,	32
Valentine, District 25,	31
District 100,	28
Wallace, Alpha, <b>Strickland</b> ,	32
<b>Phebe</b> ,	18
Schoonmaker's,	20
Wellfleet, Little Medicine,	21
Wilcox, Wasson,	32
Wood Lake, District 103,	48
Cherry Valley,	43
District 53,	39
Total, schools, 134; membership,	4,361

**NEVADA.**

Moapa,	15
Wadsworth, Fanny Crosby,	25
Total, schools, 2; membership,	40

**NEW HAMPSHIRE.**

Keene, George St.,	C
Newport, Union, <b>Guild</b> ,	C
Total, schools, 2.	

**NEW JERSEY.**

Bound Brook, Chimney Rock, Union,	C
Montclair, Pilgrim,	C
Total, schools, 2.	

**NEW MEXICO.**

Barclas,	64
Cubero,	42
La Lande,	19
Melrose,	35
Nora Visa,	30
San Mateo,	97
San Rafael,	52
Seboyeta,	50
Sunnyside,	18

Name	Membership
Taiban,	30
Texico, New Hope,	40
Total, schools, 11; membership,	477

**NEW YORK.**

Brooklyn, Albany Ave. Chapel,	C
Mayflower,	C
Park Ave.,	C
Pilgrim Chapel,	C
Willoughby Ave. Chapel,	C
Buffalo, Plymouth,	C
Lake View, Park District, <b>Hamburg</b> ,	25
Oriskany Falls, Randall Dist.,	
<b>Deansboro</b> ,	17
Roseoe, Morton Hall (Home Dept.), <b>Rockland</b> ,	C
Schenectady, Pilgrim Chapel,	95
Total, schools, 10; membership,	137

**NORTH CAROLINA.**

Bethel,	34
Enfield, Jos. K. Brick Normal,	192
Gum Springs, <b>Moncure</b> ,	34
Hillsboro,	64
Saluda, Sem.,	28
Sandy Level, <b>Goff</b> ,	22
Troy,	22
Total, schools, 7; membership,	396

**NORTH DAKOTA.**

Anamoose, Antelope,	30
Andrews,	20
Antelope,	25
Argusville, <i>Scandinavian</i> ,	40
Arrowood, <b>Edmunds</b> ,	30
Barrie,	40
Beaumont, Pleasant Valley,	20
Berthold, Killbourne,	20
Blabon,	20
Bordulac,	28
Parker,	25
Bottineau, <i>Scandinavian</i> ,	15
Bowdon, Ontario,	20
Ostrander,	24
Broncho, Brush Creek,	30
Buchanan Prairie,	26
Butte, Steffinson,	25
Carrington, Pleasant Valley,	23
Cartwright,	25
Cathay, Fairview,	24
Caughey,	20
Christine,	22
Free Mission,	25
Cleveland, Canadian Settlement,	32
Stearns,	28
Clifford,	26
Cooperstown, <i>Scandinavian</i> ,	32
Crary, Murray,	25
Nixon,	30
Crystal Springs,	25
Cummings, <i>Scandinavian</i> ,	30
Deering, McKay,	40
Dogden,	30
Douglas,	25



Name	Membership	Name	Membership
Quapaw, I. T.,	40	Providence, <i>Portuguese</i> ,	C
Range,	30	<i>Swedish</i> ,	C
Vinita, I. T., <b>Kelso</b> ,	50	Tiverton, King Road,	25
<b>White Oak</b> ,	35	Bliss' Four Corners,	10
Waldron, Kan., Evergreen,	30		
Waynoka, Pleasant Hill,	28	Total, schools, 6; membership,	154
Wellston, Eagle Creek,	35		
Willard,	50		
Ft. Diamond,	40		
Zelma, Wells Union,	40		
Total, schools, 34; membership, 1,311			

**OREGON.**

Alto Park, <b>Oswego</b> ,	30
Alville, Igo, <b>Condon</b> ,	35
Argenti, <b>Sublimity</b> ,	25
Beaver Lake, <b>Wilhoit</b> ,	40
Bellevue, <b>Ashland</b> ,	60
Burkemon,	20
Chumas, <b>Elgin</b> ,	50
Cow Creek, <b>Glendale</b> ,	35
Deer Island,	40
Dell, Evergreen,	40
Ella,	40
Eagle Point,	50
Elk Creek, <b>Trail</b> ,	35
Ely, Mountain View, <b>Oregon City</b> ,	60
Empire,	40
Erwin,	30
Flourney Valley, <b>Looking Glass</b> ,	50
French Settlement, <b>Melrose</b> ,	45
Gates,	50
Glendale, Ferndale,	25
Fir Grove,	30
Goble,	30
Gold Hill, Gaults Creek H. D.,	10
Golden,	25
Hereford,	30
Howell Prairie, <b>Silverton</b> ,	50
Kellogg,	30
Center Bend,	50
Little Canyon, <b>Oakland</b> ,	20
Llewellyn, Central, <b>Madison</b> ,	45
North Deer Creek, <b>Dixonville</b> ,	30
Panther Point, <b>Gunter</b> ,	40
Park Place,	85
Pendleton, West End,	30
Pine Grove, <b>Elgin</b> ,	30
<b>Roseburg</b> ,	35
Placer,	30
Portland, Pilgrim Chapel,	C
Starvout, Green Mountain,	40
South Forks, <b>Unity</b> ,	15
Spring Lake, <b>Klamath Falls</b> ,	20
Table Rock, <b>Central Point</b> ,	60
Takilma,	25
The Meadows, <b>Anchor</b> ,	25
Trail,	30
Unity,	60
Vale,	50
White Oak, <b>Grove</b> ,	25
Wilcox's Mill, <b>Scappoose</b> ,	25
Wolf Creek,	30
Total, schools, 50; membership, 1,805	

**RHODE ISLAND.**

Knightsville,	C
Providence, Park Side,	119

**SOUTH CAROLINA.**

Greenwood, Brewer Normal,	130
---------------------------	-----

**SOUTH DAKOTA.**

Bangor, <i>German</i> ,	25
Black Hawk,	30
Bowdle, Hudson Township,	30
Jacob Grosz, <i>German</i> ,	25
Box Elder, McCain,	35
Buffalo Gap, "W. G." Flat,	25
Chelsea,	18
Cherry Creek, Touch-the-Cloud,	
Indian,	45
Cottonwood,	25
Draper,	20
Estelline, Agar,	40
Fairburn,	30
Fairfax, First,	50
Folsom,	25
Fort Pierre, Hope,	25
Leon,	16
Geddes, Pleasant Valley,	25
Gettysburg, Lincoln,	20
Grosse, West Point Union,	20
Hayward,	15
Hermosa, Spokane,	20
Hillsview,	15
Hot Springs, Eden Valley,	15
Falls,	15
General Home Department Work,	124
Iona,	30
Iroquois, Logan Center,	20
Rees,	21
Kennebec,	48
Keystone, Bismark,	25
La Foon,	30
Little Eagle, Flying-By, Indian,	30
Oak Creek, Indian,	40
Thunder Hawk, Indian,	20
Meers, Sackett,	17
Milbank, Elmira,	27
Minnekahta,	20
Miranda,	30
Mitchell, Beulah Center,	30
Mystic,	15
Oacoma, Cooper Dist.,	20
Jensen,	17
Pleasant Hill,	25
Oahe, Hope Station, Indian,	15
Thunder Butte, Indian,	15
Otis,	19
Randolph,	25
Rapid City, U. S. Indian School,	250
Redfield College,	20
Reliance, Medicine Butte,	16
Rockerville,	25
Quinn,	16
St. Charles,	16
Smithwick,	25
South Shore, Merritt,	30
Spearfish, Beaver Creek,	15
Crow Peak,	25

Name	Membership
Spearfish, Elmore,	18
Upper False Bottom,	16
Tabor (R. F. D. No. 2), Mayflower,	25
Thule, <i>German</i> ,	20
Webster, South,	50
Worthing, Wiggin,	30
Total, schools, 63; membership, 1,869	

## TENNESSEE.

Allons, Union,	45
Chattanooga, Steele Home,	138
Coal Creek, Rock Union,	65
Coalfield, Union,	50
Cumberland Gap, Harrogate,	120
Deposit, Betterchance,	70
De Rossett, Union,	32
Eastland,	60
Elverton,	14
Isoline, Union,	50
Knoxville, Middlebrook,	45
La Follette, Lee Campbell,	30
Rex Union,	40
York Union,	30
Nashville, Institutional,	30
Livingston,	200
McCoy,	32
Ravenscroft,	60
Ridgedale, East Side,	50
Shadeland, Glades Union,	42
Oakgrove Union,	48
Vaspar, Union,	121
Total, schools, 22; membership, 1,372	

## TEXAS (CENTRAL AND SOUTHERN)

Antioch, Tyler,	22
Barsola, Dauphin,	35
Blackfork, Tyler,	30
Brown's Mill, Hawkins,	17
Calloway, Roansboro,	30
Campbell's Chapel, Flint,	40
Clearwater, Scroggins,	37
Davidson,	22
Dean, Starville,	31
Duster,	92
Eureka, Flint,	55
Fielder, Tyler,	21
Flint, Coplen,	47
Fruitvale,	42
Gobler Creek, El Campo,	26
Hahn, El Campo,	20
Hawkins,	32
Hearts, El Campo,	35
Hebron, Tyler,	37
Hopewell, Ashcraft,	30
Indian Mountain, Gorman,	34
Lake View, El Campo,	34
Lambdin,	44
Lawrence Springs, Grand Saline,	32
Macedonia, Tyler,	33
Midway, Tyler,	26
Morrill,	48
Mount Lebanon, Tyler,	27
New Harmony, Mt. Sylvan,	28
New Hope, Edgewood,	33
Niel's Chapel, Lindale,	40

Name	Membership
Nineveh,	27
Oakland, Gorman,	31
Primrose, Morrill,	32
Watts Schoolhouse,	40
Fruitt,	40
Ragland, Omaha,	31
Rhodesburg, Grand Saline,	38
Rockbluff, Duster,	25
Rocky Point, Naples,	38
Round Flat, Fruitvale,	23
Sandale, Hawkins,	36
Silverlake,	23
Silver Springs, Tyler,	35
Song Land, Grand Saline,	20
Spring Hill, Newsome,	37
Spring Park, Tyler,	41
Starr, Canton,	21
Taylor Chapel, Comanche,	36
Tennessee, Duster,	44
Tyler,	22
Union Springs, Grand Saline,	31
Unity, Naples,	42
Walker's Branch, Duster,	44
Theny,	45
Ward's Chapel, Glenrose,	46
Watts, Ben Wheeler,	40
West, Gilmer,	18
Willow Springs, Athens,	36
Wood Springs, Lindale,	28
Zion Hill, Edom,	31
Total, schools, 61; membership, 2,084	

## TEXAS (NORTHWESTERN).

Irvin, Texline,	20
Kiowa,	25
Lackey, Hansford,	30
Lakeside, Walker S. H., Hansford,	23
Lakeview, Hill S. H., Dumas,	31
Lipscomb, Second Creek,	36
Lone Star, Sand Creek, Lipscomb,	27
Nogal, Union,	25
Plainview, Jeffry,	20
Prairie Dell, Antelope, Okla.,	35
Prairie View, Texhoma,	32
Westbrook, Edding, Taz,	20
White Den,	35
Total, schools, 13; membership, 359	

## UTAH.

Coalville, New West,	48
Heber,	25
Lehi,	68
Modena,	22
Total, schools, 4; membership, 163	

## VERMONT.

Bennington, Guideboard,	82
Dorset, South,	C
E. Cambridge,	20
East Rupert, Dorset,	40
Northfield, Glidden's Mill,	54
Little Northfield,	16
Orwell, Mt. Independence, Wright,	C
N. Y.,	C

Name	Membership	Name	Membership
Pittsford, Fowler,	C	Kelley Lake, Sumner,	21
Plainfield, East Hill,	25	Kuhn,	10
Richmond, Union, Jonesville,	35	Lakeview, Bossburg,	30
Rochester, West, Robinson,	24	Lonerock, Seabeck,	25
Sheldon, Smith's Corners,	C	Long Prairie, Valley,	38
Stowe, Moscow,	24	Lopez Central, Lopez,	25
Troy, River Road, North,	C	Lyle,	20
West Road, North,	C	Marshland, Snohomish,	50
Warren, East,	30	Meadowdale,	17
		Medina, Bellevue,	30
Total, schools, 16; membership,	350	Meskill,	30
		Moclips,	20
		Mora,	55
		Mossyrock,	45
		Mountain View, Valley,	31
		Norman,	15
		Northlight, Washtucna,	25
		Orin,	57
		Oso,	40
		Outlook, Granite Falls,	26
		Palmer,	20
		Pataha City, Meadow Gulch,	25
		Philomathean,	26
		Penrith, Newport,	33
		Pettit, Dayton,	35
		Pilchuck,	28
		Pine Hill, Lyle,	25
		Pt. Ludlow,	40
		Pomeroy, Skyhawk,	33
		Poulsbo,	50
		Quillecedar, Marysville,	32
		Rayville, Elma,	25
		Redmond,	40
		Richards, Kennewick,	30
		Richardson,	25
		Samish, Samish Island,	20
		Scowbay,	20
		Seattle, Prospect,	75
		Shaw Island,	25
		Silverdale,	75
		Clearcreek,	35
		Silverton,	15
		Six Prong,	35
		Spanaway,	35
		Spring Hill, West Seattle,	40
		Summit,	21
		Tacoma, Alki,	40
		Center St.,	100
		Park,	25
		Taipico,	20
		Taylor,	35
		Sherwood,	27
		Teller,	30
		Thomas District, Walla Walla,	34
		Tower Hill, Pine Flat,	25
		Tuchammon, Dayton,	25
		Twelve Mile, Addy,	30
		Two Rivers,	40
		Underwood,	25
		Uniontown, Sunshine,	25
		Usk,	24
		Van Horn,	25
		Walla Walla, Willow St.,	75
		Washougal, Mt. Norway,	35
		Sunnyside,	35
		Washtucna, Five Mile,	35
		Weatherwax, Valley,	15
		Williams, Ryan,	24
		Youngstown,	70
		Total, schools, 127; membership, 4,104	

## WASHINGTON.

Allyn,	25
Anglin,	25
Avondale, Woodinville, R. F. D.,	50
Belleplains, Pataha City,	20
Berlin,	25
Big Coulee, Kahlotus,	35
Biglake,	60
Bingen,	20
Blewett,	14
Bluff,	32
Bow,	26
Bruce Creek, Bossburg,	25
Bryant,	35
Burr Canyon, Kahlotus,	25
Camden,	34
Carrollton,	30
Mt. Pleasant,	37
Central Valley, Silverdale,	25
Chewelah, Fairview,	35
Graham,	31
Jewell,	25
Olivet,	38
Chumsticks, Leavenworth,	20
Cook's Add, White Salmon,	29
Cottonwood, Chewelah,	40
Covington, Kent,	23
Cowlitz Bend, Toledo,	26
Deer Creek, Milan,	26
Doty,	70
Dungeness, Jamestown,	19
Eagle Creek, Leavenworth,	20
East Camden, Camden,	40
East Meadowdale, Meadowdale,	15
Echo,	31
Edgecomb,	44
Fairmount, Pt. Discovery,	25
Fir Grove, Washougal,	30
Forest,	35
Forest Center,	32
Fruitland,	26
Gate,	40
Getchell,	32
Gifford, Valley,	15
Glade, Mabton,	25
Grace, Woodinville,	27
Greenwood, Meyers Falls,	21
Groshong, White Salmon,	24
Harper,	37
Hollingsworth, Oso,	20
Home Valley,	25
Hope, Chehalis,	100
Hornsburger, Mabton,	24
Huit,	30
Hunter's Creek, Alyea,	28
Ione Valley, Tiger,	36
Irving, Cathlamet,	20
Jensen, Leber,	50
Kahlotus,	35



## WISCONSIN.

Name	Membership
Amy, Union, <b>Elk mound</b> ,	80
Appleton, People's Chapel,	C
Ashland Junction,	15
Avalon,	C
Beauehen, Windfall Lake,	30
Beaver, La Tarte, <b>Greenwood</b> ,	40
Black Creek, 1st Cong'l,	40
British Hollow, Berachah, <b>Potosi</b> ,	C
Bruce, Amacoy Lake,	34
Brule,	37
Centerville, West Prairie, <b>Trempealeau</b> ,	40
Chieog, Stunee Brook, <b>Menah</b> ,	25
Clearfield, Union, <b>New Lisbon</b> ,	60
Colburn,	20
Browning, <b>Boyd</b> ,	20
Union, <b>Coloma Sta.</b> ,	14
Coomer,	45
Cornell,	16
Curtiss, Green's Mill,	20
Deer Creek, Welcome,	23
Dellwood, Cherryville,	20
Donald,	20
Drummond,	60
Earl,	37
Eggan,	10
Emerson, Swallow,	40
Fairview, Hope,	35
Filbey, Tadpole,	25
Fond du Lac, Zion,	40
Gordon, Union,	21
Hannibal,	15
Hayward, Sabin,	28
Hewittville, <b>Columbia</b> ,	31
Hixon, Goodwin, <b>Withee</b> ,	20
Holmes Junction, <b>Walton</b> ,	13
Irvington, <b>Menomonie</b> ,	34
Jim Falls,	20
Kansasville,	30
Kaukauna, Oak Grove,	15
Kickapoo Center, Union, <b>Viola</b> ,	30
Kreinersville,	20
La Crosse, Bethany,	C
Lakewood,	23
Laurel, Pleasant Hill,	23
Leaf, Welcome,	20
Leeman, Main No. 3,	33
Longwood, Poppe, <b>Greenwood</b> ,	50
Mamitowish,	14
Marengo,	27
Melvina,	23
Minong,	30
Gilmore Lake,	23
Kimball Lake,	23
Mills,	40
Moqua,	16
Nashville,	19
Orange,	24
Owen,	85
Pahquayahwong, <b>Leonard</b> ,	23
Pittsville, Hammel,	40
H. D.,	14
Roy,	22
Ruby,	20
Sand Lake,	28
Sand Rock,	20
Solon Springs,	40
Spooner, Dunn Lake,	20
Stockbridge, H. D.,	C
Stoughton, Bass Lake,	15

Name	Membership
Sumner, Tracy Valley, <b>Osseo</b> ,	16
Swiss,	20
Tioga, Hope,	35
Tomahawk, Jersey City,	50
Tomahawk Lake,	20
Two Creeks, <b>Two Rivers</b> ,	15
Wagner,	15
Walton,	13
Waubay Lake, <b>Lakewood</b> ,	17
Weblake,	30
Plymouth,	72

Total, schools, 80; membership, 2,355

## WYOMING.

Atlantie City,	20
Barnum,	63
Beaver,	35
Bennett Creek, <b>Clark</b> ,	40
Beulah,	25
Cheyenne, South,	63
Cottonwood, <b>Junction</b> ,	40
Granger,	20
Grant,	12
Gregg, <b>Kaysee</b> ,	59
Greub,	20
Hermosa,	25
Klondike,	51
Lander,	40
Lost Cabin,	36
Lost Springs, <b>Manville</b> ,	12
Mayworth,	47
Moody, <b>Wheatland</b> ,	50
Muir, <b>Wheatland</b> ,	60
No. Four, <b>Rock Springs</b> ,	100
Orin Junction,	30
Pinedale,	30
Piney, <b>Karney</b> ,	27
Riverton, Union,	40
Shoshoni,	22
Story,	26

Total, schools, 26; membership, 993

## SUMMARY.

	Schools	Members
Alabama,	12	439
Arizona,	9	225
Arkansas,	2	70
California (No.),	52	1,571
California (So.),	56	1,707
Colorado,	85	2,625
Connecticut,	14	697
District of Columbia,	1	0
Georgia,	30	1,597
Idaho (Cent. & So.),	42	915
Idaho (Northern),	17	485
Illinois,	107	8,475
Indiana,	18	947
Iowa,	25	973
Kansas,	48	1,652
Kentueky,	9	400
Louisiana,	24	704
Maine,	12	298
Massachusetts,	41	1,233
Michigan,	89	2,845
Minnesota,	152	4,396

	Schools	Members		Schools	Members
Missouri,	49	1,657	Rhode Island,	6	154
Montana,	14	421	South Carolina,	1	130
Nebraska,	134	4,361	South Dakota,	63	1,869
Nevada,	2	40	Tennessee,	22	1,372
New Hampshire,	2	0	Texas (Cent. & So.),	61	2,084
New Jersey,	2	0	Texas (Northwestern),	13	359
New Mexico,	11	477	Utah,	4	163
New York,	10	137	Vermont,	16	350
North Carolina,	7	396	Washington,	127	4,104
North Dakota,	123	3,251	Wisconsin,	80	2,355
Ohio,	19	1,275	Wyoming,	26	993
Oklahoma,	34	1,311			
Oregon,	50	1,805			
				<hr/>	<hr/>
				1,721	61,543

## "IN OTHER TONGUES."

	Armenian	Bohemian	Chinese	Cuban	Danish	Finnish	French	German	Italian	Japanese	Hawaiian	Mexican	Norwegian	Portuguese	Slavonic	Spanish	Swedish	Scandinavian	Welsh	Total
California, Northern..	2	2					1	1									1			7
Southern ..																	1			1
Colorado .....							3													3
Connecticut.....					2	1	1	4									20			28
Hawaii .....			6						16	1			3							26
Idaho .....																	1			1
Illinois .....	1						9										5	1	2	18
Indiana .....							1											1		2
Iowa.....		2					4										1	1		8
Kansas .....							4												4	8
Maine .....																		1		1
Massachusetts.....	1				2	7	2	2				1				14	3			32
Minnesota.....																6	1			7
Missouri .....		1					2									3		3		9
Montana .....																	1			1
Nebraska .....							18										2			20
New Jersey .....												1					3			4
New York .....	1			1	1		1	1								4		2		11
North Dakota.....							3											1		4
Ohio .....					2												2	25		29
Pennsylvania .....														4		8		5		17
Rhode Island .....																	5			5
South Dakota .....							31													31
Texas .....											1									1
Vermont .....																	3		2	5
Washington .....							3										2			5
Wisconsin .....							2										2	2	6	12
	4	4	8	3	5	8	85	7	17	1	1	2	3	4	84	11	49	296		

## CONGREGATIONAL MINISTERS IN FOREIGN LANDS.

All not designated by a star (\*) are working in connection with the American Board of Commissioners for Foreign Missions.

MINISTER AND LOCATION	Ord.	Com.	MINISTER AND LOCATION	Ord.	Com.
Abbott, Justin E., Bombay, India	'81	'81	Ewing, Charles E., Peking, China	'93	'94
Aiken, Edwin E., Paotingfu, China	'85	'85	Fairbank, Edward, Vadala, <i>e</i>	'93	'93
Allchin, George, Osaka, Japan	'81	'82	Fairbank, Henry, Rahuri, <i>e</i>	'86	'86
Allen, Orson P., <i>a</i>			Farnsworth, W. A., Cesarea, Turkey	'52	'52
Allen, Herbert M., <i>a</i>	'93	'93	Fay, Wm. E., Bailundu, <i>h</i>	'81	'82
Ament, Wm. S., Peking, China	'77	'77	Fowle, James L., Cesarea, Turkey	'78	'78
*Anderson, Chas., Robt C. [Ms.] <i>a</i>	'74	'88	Fuller, Amerieus, Aintab, Turkey	'62	'74
*Andrus, Alpheus N., Mardin, Turkey	'68	'68	Galt, Howard S., Tuncho, China	'99	'99
Atkinson, John L., Kobe, Japan	'69	'73	*Gates, C. Frank, Robert College, Constantinople	'81	'81
Atwood, I. J., M.D. { Paotingfu, } { China, <i>tc</i> , }	'81	'82	Gates, Lorin S., Sholapur, India	'75	'75
Baird, John W., Salonica, <i>b</i>	'72	'72	Goodenough, H. D., Johannesburg, Transvaal, S. A.	'81	'81
Baldwin, T. A., Brousa	'67	'67	Goodrich, C., Tuncho, China, <i>p</i>	'64	'65
Ballantine, Wm. O., M.D., Rahuri, <i>e</i>	'85	'85	Gray, Thomas, Ponape, <i>f</i>	'00	'00
Banninga, J. J., Tirumangalam, <i>d</i>	'01	'01	Greene, D. Crosby, Tokyo, Japan	'69	'69
Barnum, H. N., Harpoot, Turkey	'55	'58	Greene, Joseph K., <i>a</i>	'58	'59
Barnum, H. S., <i>a</i>	'67	'67	Gulick, O. H., Honolulu, T. H.	'62	'70
Bartlett, L., Smyrna, Turkey	'61	'67	Gulick, S. L., Kyoto, Japan	'86	'87
Bartlett, S. C., Tottori, Japan	'94	'94	Gulick, W. H., Madrid, Spain	'74	'71
*Bates, George L., Africa	'91	'91	Hager, C. R., M.D., Hong Kong, Ch'a	'82	'82
*Beard, Willard L., Foochow, China	'94	'94	Haskell, Edward B., Salonica, <i>b</i>	'91	'91
*Beckwith, E. G., Honolulu, T. H.	'57	'57	Haskell, Henry C., Samokov, <i>bb</i>	'62	'62
Bennett, Henry J., Tottori, Japan	'01	'01	Hazen, Hervey C., Aruppukottai, <i>e</i>	'67	'67
Bingham, Hiram, Honolulu, T. H.	'56	'56	Hazen, William, Sholapur, India	'97	'00
Bissell, H. G., Ahmednagar, India	'92	'92	Herrick, David S., Battalagundu, <i>e</i>	'94	'94
Black, Robert F., Davao, P. I.	'02	'02	Herrick, G. F., <i>a</i>	'59	'59
*Bliss, Daniel, President of Syrian Protestant College, Beirut, Syria	'55	'55	*Hill, Charles W., Honolulu, T. H.	'80	'94
*Bliss, H. S., Beirut, Syria	'90	'03	Hinman, G. W., Foochow, China	'98	'98
Bridgman, F. B., Durban, <i>c</i>	'96	'97	Hodous, Lewis, Ponasang, Foochow, China	'01	'01
Brown, G. G., Uddupiddi, Ceylon	'99	'99	Holtan, Edward P., Mana Madura, <i>d</i>	'90	'91
Browne, J. K., Harpoot, Turkey	'72	'75	Holway, Theo. T., Salonica, <i>b</i>	'96	'01
Bruce, Henry J., Satara, W. India	'62	'62	*Houlding, H. W., Tientsin, China	'86	'97
Bunker, Fred R., Beira, Africa	'89	'91	House, J. H., Salonica, Eur. Turkey	'71	'72
*Cady, Chauncey M., Kyoto, Japan	'81	'01	Howland, J., Guadalajara, Mexico	'82	'82
Carey, Edw. F., Harpoot, Turkey	'01	'01	Hubbard, G. H., Foochow, China	'84	'84
Cary, Otis, Kyoto, Japan	'77	'78	Hume, E. S., Bombay, W. India	'75	'75
*Case, Alden B., Guerrero, Mexico	'81	'81	Hume, Robert A., Ahmednagar, <i>e</i>	'74	'74
Case, H. E. B., Guam, The Mariana Islands	'04	'04	Hunsberger, Byron K., Bombay, India	'03	'03
Chambers, W. N., Adana, Turkey	'79	'79	Jagnow, A. A., Ruk, <i>f</i>	'03	'03
Chambers, R., Bardezag	'70	'79	Jeffery, Frank E., Melur, India	'91	'98
Chandler, John S., Madura, <i>d</i>	'73	'73	Jones, John P., Pasmalalai, S. India	'78	'78
Channon, Irving M., Kusaie, <i>f</i>	'88	'90	Kilbon, C. W., Amanzimtote, Durban, <i>c</i>	'73	'73
Chapin, F. M., Lin-Ching, China, <i>t</i>	'80	'80	King, Thomas, <i>g</i>	'05	'05
Christie, T. D., Tarsus, Turkey	'77	'77	Knapp, Geo. P., Harpoot, Turkey	'90	'90
Clark, Albert W., Prague, Austria	'68	'72	Learned, D. W., Kyoto, Japan	'75	'75
Clark, Alden H., Vadala, <i>e</i>	'04	'04	Lee, Lucius O., Marsh, Turkey	'80	'80
Clark, C. A., Miyazaki, Japan	'87	'87	Lee, T. S., Wai, <i>e</i>	'03	'03
Clarke, J. P., Sofia, Bulgaria	'59	'59	LeRoy, A. E., Adams, <i>c</i>	'01	'01
Clarke, Wm. P., Monastir, <i>b</i>	'91	'91	Lombard, Frank A., Kyoto, Japan	'00	'00
Cobb, Edward S., Niigata, Japan	'04	'04	Macallum, F. W., Marsh, Turkey	'90	'90
Cole, Royal M., Bitlis, Turkey	'67	'68	Marsh, G. D., Philippiopolis, <i>bb</i>	'72	'72
Corbin, P. L., Taiku, China	'03	'04	Maxwell, Chas. H., Durban, <i>c</i>	'03	'06
Curtis, Wm. L., Niigata, Japan	'89	'90	*Merrill, Selah, Jerusalem		
Crawford, L. S., Trebizond	'79	'79	Miller, John X., Madura, India	'03	'03
Day, Jerome D., Kyoto, Japan	'69	'71	Neipp, H. A., <i>h</i>	'04	'04
DeForest, John H., Sendai, Japan	'71	'74	Nelson, Charles A., Canton, China	'92	'92
Dickson, J. H., Tellippallai, Ceylon	'00	'00	Newell, H. B., Niigata, Japan	'87	'88
Dorward, James C., Adams, <i>c</i>	'89	'90	Olds, C. Burnell, Miyazaki, Japan	'01	'03
Dunning, Morton D., Kyoto, Japan	'99	'02	Olds, Otis C., Parral, Mexico	'90	'90
Eaton, J. D., Chihuahua, Mexico	'72	'82	Ostrander, L. F., Samokov, <i>bb</i>	'02	'02
Ellis, E. W., Pang Chuang	'04	'04	*Papazian, M. G., Aintab, Turkey	'90	'92
Elwood, Willis P., Palani, India	'91	'91	Partridge, E. C., Sivas, Turkey	'98	'00
Emrich, Richard S. M., Mardin, Tur.	'05	'05	Peet, Lyman P., Foochow, China	'88	'88
*Emerson, Oliver P., Honolulu, T. H.	'71	'89			
Ennis, Merlin, Africa, <i>h</i>	'03	'03			

MINISTER AND LOCATION		Ord.	Com.	MINISTER AND LOCATION		Ord.	Com.
Perkins, H. P., Paotingfu, <i>t</i> . . . . .	'82	'82	Tewksbury, E. G., Tungecho, <i>p</i> . . . . .	'90	'90		
Perkins, J. C., Aruppukottai, <i>d</i> . . . . .	'85	'85	Thomson, Robert, Samokov, <i>bb</i> . . . . .	'81	'81		
Perry, Henry T., Sivas, Turkey . . . . .	'65	'66	*Thompson, F., Seamen's Chaplain, Valparaiso, Chili [Ct.] . . . . .	'68	'85		
Pettee, J. H., Okayama, Japan . . . . .	'78	'78	Tracy, Charles C., Marsovan, Turkey.	'67	'67		
Pixley, Stephen C., Inanda, <i>c</i> . . . . .	'55	'55	Tracy, C. K., Smyrna, Turkey . . . . .	'04	'04		
*Porter, Harvey, Syrian Protestant College, Beirut, Syria [Ms.] . . . . .	'80	'80	Tracy, James E., Periakulum, <i>d</i> . . . . .	'77	'77		
Porter, H. D., M.D., Pang Chuang, <i>t</i> . . . . .	'72	'72	Trowbridge, Stephen v. R., Aintab, Turkey . . . . .	'05	'06		
Porter, John S., Prague, Austria . . . . .	'91	'91	Ussher, C. D., M.D., Van, Turkey . . . . .	'94	'98		
Price, F. M., Guam, The Mariana Is. . . . .	'83	'94	Van Allen, Frank, M.D., Madura, <i>d</i> . . . . .	'88	'88		
Ransom, Charles N., Adams, <i>c</i> . . . . .	'90	'90	Wagner, H. T., Hermosilo, Mexico . . . . .	'94	'94		
Raynolds, G. C., M.D., Van, Turkey . . . . .	'71	'79	Walker, J. E., Shaowu, China . . . . .	'72	'72		
Riggs, Charles T., <i>a</i> . . . . .	'00	'00	Walkup, Alfred C., Kusaie, <i>f</i> . . . . .	'80	'80		
Riggs, H. H., Harpoot, Turkey . . . . .	'02	'02	Wallace, William W., Madura, <i>d</i> . . . . .	'96	'97		
Roberts, Jas. H., Kalgan, <i>t</i> . . . . .	'77	'77	Warren, C. M., Kyoto, Japan . . . . .	'03	'03		
Rowland, G. M., Sapporo, Japan . . . . .	'86	'86	*Washburn, George, President Rob- ert College, <i>a</i> . . . . .	'63	'58		
Sanders, Chas. S., Aintab, Turkey . . . . .	'79	'76	Wellman, Fred C., M.D., Sachikela, <i>h</i> . . . . .	'95	'96		
Sanders, W. H., Kamondongo, <i>h</i> . . . . .	'80	'80	White, George E., Marsovan, Turkey, . . . . .	'87	'90		
Sheffield, Devello Z., Tungecho, <i>p</i> . . . . .	'69	'69	White, S. S., Okayama, Japan . . . . .	'90	'90		
Smith, A. H., Pang Chuang, <i>t</i> . . . . .	'72	'72	Wilcox, Wm. C., Ifafa, <i>c</i> . . . . .	'80	'91		
Smith, Edward H., Ing-hok, China . . . . .	'01	'01	Wilder, George A., Chikore, <i>g</i> . . . . .	'80	'80		
Sprague, Wm. P., Kalgan, China . . . . .	'73	'74	Wilder, Geo. D., Tungecho, <i>p</i> . . . . .	'94	'94		
Stanford, Arthur W., Kobe, Japan . . . . .	'86	'86	Williams, Mark, Tungecho, <i>p</i> . . . . .	'65	'66		
Stanley, C. A., Tientsin, China . . . . .	'61	'62	Wingate, Henry K., Cesarea, Turkey . . . . .	'93	'90		
Stanley, C. A., jr., Pang Chuang, <i>t</i> . . . . .	'04	'04	Woodside, T. W., Sakanjimba, <i>h</i> . . . . .	'84	'88		
Stapleton, R. S., Erzrum, Turkey . . . . .	'96	'97	Wright, A. C., Guadalajara, Mexico . . . . .	'86	'86		
Stimson, Martin L., Ruk, Mic., <i>f</i> . . . . .	'81	'98	Yarrow, E. A., Van, Turkey . . . . .	'04	'04		
Storrs, Chas. L., Shaowu, China . . . . .	'01	'04	Zumbro, Wm. M., Pasumalai, <i>d</i> . . . . .	'94	'94		
Stover, W. M., Bailundu, <i>h</i> . . . . .	'81	'82					
Taylor, W., M.D., Osaka, Japan . . . . .	'73	'73					

- a* Constantinople, Turkey, Bible House.
- b* Macedonia, European Turkey.
- bb* Bulgaria.
- c* Natal, South Africa.
- d* Madura District, Southern India.
- e* India.
- f* Caroline Islands, North Pacific Ocean.

- g* Melsetter District, Rhodesia, Africa.
- h* Care of American Mission, Benguella, Africa, via Lisbon.
- p* Peking, China.
- t* Tientsin, China.
- tc* Tientsin, China, care of J. H. McCann.

N. B. — As postal directions, the places named are often inadequate, and subject to change. Correspondents of missionaries of the American Board are advised to send their letters, enclosed, to Frank H. Wiggin, Congregational House, Boston.

## CONGREGATIONALISM.

(See Congregational Year Books of England and Canada.)

COUNTRIES	Churches, Chapels and Stations	Members	Sunday School Scholars
England and Wales.....	4,671	459,614	698,465
Scotland.....	219	36,785	34,738
Ireland.....	41	2,193	4,630
Channel Islands.....	12	3,370	377
Canada:			
Nova Scotia.....	23	854	844
New Brunswick.....	8	274	132
Ontario.....	63	5,476	4,633
Quebec.....	28	2,247	1,863
Manitoba and British Columbia.....	14	747	474
Newfoundland.....	16	234	363
British Guiana.....	69	5,589	4,644
New South Wales.....	78	4,742	8,692
Queensland.....	45	2,175	4,528
South Australia.....	63	3,338	5,921
Victoria.....	90	4,201	7,973
Western Australia.....	88	1,377	2,376
New Zealand.....	26	2,200	2,539
Tasmania.....	49	986	2,018
South Africa.....	317	15,119	7,402
American Zulu Mission.....		2,406	.....
Natal.....	49	996	2,225
Jamaica.....	45	3,058	1,471
China.....	3	536	358
India.....	13	454	323
Japan.....	40	11,611	8,836
Syria.....	1	83	.....
United States.....	5,923	696,442	665,041
Independent and Mission Sunday Schools.....		.....	61,543
A. B. C. F. M.....	589	66,724	70,277
	12,583	1,333,731	1,603,086

## ANNUAL MEETINGS OF THE NATIONAL SOCIETIES.

*American Board of Commissioners for Foreign Missions.* — Cleveland, Ohio, October 9-11.

*American Missionary Association.* — Cleveland, Ohio, October 14 and 15.

*Congregational Home Missionary Society.* — Cleveland, Ohio, October 15 and 16

*Congregational Education Society.* — Congregational House, Boston, Mass., second Wednesday in June.

*American Congregational Association.* — Congregational House, Boston, Mass., last Monday in May.

*Congregational Church Building Society.* — Fourth Avenue and Twenty-second Street, New York City, second Thursday in January.

*Congregational Sunday School and Publishing Society.* — Congregational House, Boston, Mass., first Monday in April.

*Woman's Board of Missions.* — Worcester, Mass., November 13, 14.

*Woman's Board of Missions of the Interior.* — Omaha, Neb., October 29-31.

*Woman's Board of Missions of the Pacific.* — San Francisco, Cal., September 4.

*Woman's Home Missionary Association.* — Last Wednesday in October, Boston, Mass.

## ANNUAL MEETINGS IN ORDER OF DATE.

## 1907.

Illinois,	Quincy,	Monday, May 20-23.
Rhode Island,	Pawtucket,	Tuesday, May 21-22.
South Dakota,	Huron,	Tuesday, May 21-23.
New York,	Saratoga,	Tuesday, May 21-23.
Massachusetts,	Westfield,	Tuesday, May 21-23.
Iowa,	Griñnell,	Tuesday, May 21-24.
Hawaii,	Honolulu,	Saturday, May 25.
Michigan,	Hancock,	Thursday, June 6.
Pennsylvania,	Kane,	Tuesday, June 11-13.
Vermont,	Fair Haven,	Tuesday, June 11-13.
Washington,	.....	Tuesday, Sept. 17.
Colorado,	Manitou,	Tuesday, Sept. 24.
North Dakota,	Wahpeton,	Tuesday, Sept. 24-26.
North Carolina,	Wilmington,	Wednesday, Sept. 25-27.
California (Northern),	Reno, Nev.,	Tuesday, Oct. 1.
Idaho,	Weiser,	Tuesday, Oct. 1-3.
Minnesota,	New Ulm,	Tuesday, Oct. 1-3.
Nebraska,	Fremont,	Monday, Oct. 14-17.
Oregon,	.....	Tuesday, Oct. 15.
Georgia (Conference),	Waveross,	Thursday, Oct. 31.
Connecticut (Conference),	Norwich,	Tuesday, Nov. 12-14.
Alabama (Convention),	Thorsby,	Wednesday, Nov. 13.
Georgia (Convention),	Athens,	Wednesday, Nov. 20-24.
Mississippi,	Toungaloo,	Friday, Dec. 6-8.

## 1908.

Alabama (Association),	Talladega,	Saturday, March 28.
Louisiana,	New Orleans,	Thursday, April 2-6.
Missouri,	St. Joseph,	Tuesday, April 7-9.
New Mexico,		
New Jersey,	E. Orange,	Tuesday, April 21-22.
Florida,	St. Petersburg, Fla.	
Tennessee,	Knoxville,	Thursday, April 30.
Oklahoma,		
Kansas,	Sabetha,	Tuesday, May 5-8.
Maine,	Bangor,	Wednesday, May 6-8.
Wyoming,		
Indiana,	Elkhart,	Tuesday, May 12-14.
Ohio,	Collinwood,	Tuesday, May 19-21.
Kentucky,		
Texas,	Austin or Dallas,	Tuesday, Oct. 13-15.

## THE NATIONAL AND STATE ORGANIZATIONS OF THE CHURCHES.

THE NATIONAL COUNCIL OF THE CONGREGATIONAL CHURCHES  
OF THE UNITED STATES. — Organized Nov. 17, 1871.

*Next Meeting.* — The thirteenth triennial session of the National Council will be held in Pilgrim church, Cleveland, Ohio, October 8-17, 1907.

*Officers for the Session of 1904.* — *Moderator*, Rev. Washington Gladden, Ohio; *assistant moderators*, Hon. John H. Perry, Connecticut; Rev. H. H. Proctor, Georgia; *secretary*, Rev. Asher Anderson, Massachusetts; *registrar*, Rev. Joel S. Ives, Connecticut; *assistant registrars*, Rev. Theophilus S. Devitt, Connecticut; Rev. William B. Hubbard, Minnesota; Rev. George A. Hood, Massachusetts.

*Officers for 1904-1907.* — The moderators hold office until their successors are chosen; and the presiding moderator appoints a committee of nominations at the opening of the next session. The following officers and committees were appointed for the next three years:

*Secretary*, Rev. Asher Anderson, of Massachusetts; *registrar*, Rev. Joel S. Ives, of Connecticut; *treasurer*, Rev. Samuel B. Forbes, of Connecticut; *auditor*, David N. Camp, of Connecticut.

### COMMITTEES, 1904-1907.

#### STANDING.

*Provisional Committee.* — George E. Keith, Massachusetts; Rev. Washington Gladden, Ohio; Rev. Edward L. Smith, Washington; Charles A. Hull, New York; Rev. Frank W. Hodgdon, Iowa; Rev. Edward F. Sanderson, Rhode Island; Rev. Charles O. Day, Massachusetts; Rev. Charles L. Kloss, Pennsylvania; Rev. Asher Anderson,\* Massachusetts; Rev. Joel S. Ives,\* Connecticut; Rev. Samuel B. Forbes,\* Connecticut.

*Trustees.* — Rev. Washington Gladden,\* Ohio; Rev. Henry A. Stimson, New York; Martin Wells, New Jersey; H. Clark Ford, Ohio; Dr. Lucien C. Warner, New York; Rev. Philip S. Moxom, Massachusetts; Rev. George R. Merrill, Minnesota; Rev. William H. Allbright, Massachusetts; Rev. Charles H. Richards, New York; Rev. Joseph H. Selden, Connecticut; Guilford Dudley, New York; Rev. Livingston L. Taylor, New York; John Davis, New York; Rev. Asher Anderson,\* Massachusetts; Rev. Samuel B. Forbes,\* Connecticut.

*Publishing Committee.* — Thomas Todd, Massachusetts; Rev. George A. Hood, Massachusetts; Rev. Asher Anderson, Massachusetts; Rev. Joel S. Ives, Connecticut; Rev. Samuel B. Forbes, Connecticut.

*Charities and Correction.* — Rev. Samuel G. Smith, Minnesota; Rev. H. H. Hart, Illinois; Rev. E. A. Fredenhagen, Kansas; Rev. George A. Gates, California; Rev. George L. Cady, Iowa.

*Chinese Exclusion.* — Rev. Washington Gladden, Ohio; William Ives Washburn, New York; Pres. John Knox McLean, California; Rev. William H. Holman, Connecticut; William H. Wanamaker,† Pennsylvania.

*Church Property, Protection of.* — Rev. Irving W. Metcalf, Ohio; H. Clark Ford, Ohio; Rev. Henry A. Stimson, New York; the Secretaries of Congregational Home Missionary Society and Church Building Society, *viz.*, Rev. Joseph B. Clark and Rev. Washington Choate, Rev. Charles H. Richards, New York.

*Colleges.* — Rev. H. A. Bridgman, Massachusetts; Pres. Cyrus Northrop, Minnesota; Rev. L. H. Hallock, Minnesota; Hon. Samuel B. Capen, Massachusetts; Rev. H. A. Stevens, Massachusetts; Pres. William F. Slocum, Colorado; Rev. Edward D. Eaton, Vermont; Pres. H. C. King, Ohio; Pres. S. B. L. Penrose, Washington; Rev. F. N. White, Illinois.

*Deaconesses.* — Rev. E. F. Williams, Illinois; Henry M. Moore,† Massachusetts; Rev. George E. Hall, New Hampshire; Rev. Caspar W. Hiatt, Ohio; Rev. F. T. Bayley, Colorado.

\* *Ex officio.*

† Deceased.



*Evangelistic Work.* — Rev. Newell Dwight Hillis, New York, *chairman*; Rev. Frank W. Gunsaulus, Illinois; Rev. Charles L. Morgan, Illinois; Rev. Hubert C. Herring, New York; Rev. Edward N. Packard, Connecticut; Don O. Shelton, New York; Rev. W. T. McElveen, Massachusetts; Rev. Francis E. Clark, Massachusetts; Rev. Elwin L. House, Oregon; Rev. George R. Leavitt, Wisconsin; Rev. James W. Fifield, Missouri, *secretary*.

*Federation of Societies.* — Pres. Henry C. King, Ohio; H. Clark Ford, Ohio; Hon. Simeon E. Baldwin, Connecticut; Lewis A. Crossett, Massachusetts; Rev. S. M. Newman, District of Columbia.

*Federation, Comity and Unity.* — Rev. Wm. Hayes Ward, New Jersey; Rev. E. B. Sanford, New York; Rev. A. L. Gillette, Connecticut; Dr. Lucien C. Warner, New York; Rev. Washington Gladden, Ohio; Rev. A. E. Dunning, Massachusetts; Rev. A. H. Bradford, New Jersey; Rev. S. M. Newman, District of Columbia; Rev. Alfred T. Perry, Ohio; Rev. Asher Anderson, Massachusetts; Rev. Albert F. Pierce, Massachusetts.

*General Council, Time and Place for.* — Rev. Wm. Hayes Ward, New York; Rev. S. M. Newman, District of Columbia; Rev. Asher Anderson, Massachusetts.

*Industrial Committee.* — Rev. Frank W. Merriek, Massachusetts; Rev. Washington Gladden, Ohio; Pres. William J. Tucker, New Hampshire; Prof. Graham Taylor, Illinois; Rev. Samuel G. Smith, Minnesota; Pres. David N. Beach, Maine; Rev. William A. Knight, Massachusetts; Rev. William H. Allbright, Massachusetts; Rev. Daniel Evans, Massachusetts; Rev. Peter Roberts, Pennsylvania; Hon. Henry M. Beardsley, Missouri; Rev. Robert W. Gammon, Colorado.

*Marriage and Home.* — Prof. A. R. Merriam, Connecticut; Rev. S. W. Dike, Massachusetts; Prof. Graham Taylor, Illinois; George H. Martin, Massachusetts; Rev. Charles E. Jefferson, New York.

*Ministry, Increase of.* — Rev. Washington Gladden, Ohio; Rev. Amory H. Bradford, New Jersey; Rev. Charles E. Jefferson, New York; Rev. Nehemiah Boynton, New York; Rev. Charles S. Mills, Missouri.

*Polity, Changes in.* — Rev. John P. Sanderson, Michigan; Rev. J. H. Chandler, Wisconsin; Rev. W. R. Campbell, Massachusetts; Pres. S. B. L. Penrose, Washington; Prof. Charles S. Nash, California; Rev. Lucius O. Baird, Nebraska; Rev. Frank K. Sanders, Massachusetts; Rev. Dan F. Bradley, Ohio; Prof. Curtis M. Geer, Connecticut.

*Religious Education.* — Rev. Frank K. Sanders, Massachusetts; Rev. A. W. Hitchcock, † Massachusetts; Rev. C. A. Brand, Massachusetts; Rev. James A. Blaisdell, Wisconsin; Hon. Samuel T. Dutton, New York; Rev. A. E. Dunning, Massachusetts; Rev. William Horace Day, California; Prof. E. I. Bosworth, Ohio; Pres. Mary E. Woolley, Massachusetts.

*Sunday Observance.* — Rev. Albert H. Plumb, Massachusetts; Rev. W. W. Seudder, Washington; Rev. George A. Hall, Massachusetts; Pres. Norman Plass, Kansas; Rev. Smith Baker, Maine.

*Temperance.* — Rev. Charles L. Morgan, Illinois; George A. Boody, Iowa; Mrs. Mary H. Hunt, † Massachusetts; Rev. Clarence S. Sargent, Kansas; Frank Foxcroft, Massachusetts.

*Ter-Centenary Celebration of Congregationalism in America.* — Prot. J. W. Platter, Massachusetts; Rev. Rockwell H. Potter, Connecticut; Rev. T. C. McClelland, Rhode Island; Rev. F. W. Baldwin, New Jersey; Rev. E. M. Chapman, Connecticut.

*Delegates to Anti-Saloon League Convention.* — Rev. Charles L. Morgan, Illinois; George A. Boody, Iowa; Mrs. Mary H. Hunt, † Massachusetts; Rev. Clarence S. Sargent, Kansas; Frank Foxcroft, Massachusetts; Prin. George C. Purington, Maine; Augustus Smith, Massachusetts; Willis Snow, Illinois; Hon. Frederick Fosdick, Massachusetts; I. B. Hicks, Illinois.

SUMMARY I. — CHURCHES AND MINISTERS.

STATES, ETC.	CHURCHES						MINISTERS				SUNDAY SCHOOLS	Families	Y. P. S. C. E.				
	Pastors by C.	Pastors Otherwise	Licentiate	Supplied	Vacant	Total	In Pastoral Work						Members	Societies	Members		
							Pastors by C.	Pastors Otherwise	Supplying Churches	Total						Without Charge	Total
Alabama (Convention)	0	61	2	0	32	95	0	39	0	39	24	63	2,295	1,464	2	40	
Alabama (Association)	0	17	0	0	4	21	0	14	0	14	11	25	1,330	601	11	639	
Alaska	0	3	0	1	0	4	0	3	0	3	0	3	125	35	1	36	
Arizona	0	7	0	0	0	7	0	7	0	7	1	8	511	357	5	222	
Arkansas	0	2	0	0	1	4	1	3	0	4	0	4	245	140	3	103	
California	10	80	6	8	26	130	10	80	4	94	60	154	12,486	11,344	80	3,010	
California (Northern)	7	60	1	6	11	85	7	60	0	67	56	123	9,321	7,096	45	2,342	
California (Southern)	5	49	9	5	24	92	5	60	0	65	38	103	9,875	7,319	50	2,229	
Colorado	98	188	10	5	31	332	106	192	6	304	108	412	55,028	46,202	264	13,684	
Connecticut	2	4	0	0	0	6	2	4	0	6	0	6	306	222	2	33	
Cuba	4	2	0	0	0	6	4	2	0	6	0	6	2,386	1,150	5	419	
District of Columbia	2	28	1	10	10	51	2	24	1	27	22	49	2,058	1,870	17	827	
Florida	9	7	1	0	11	28	9	7	0	16	10	26	1,569	679	6	445	
Georgia (Convention)	49	49	2	0	16	67	0	30	0	30	24	54	1,869	2,320	6	230	
Georgia (Conference)	48	13	15	16	5	97	42	12	3	57	26	83	7,287	7,222	50	2,222	
Hawaii	0	18	0	0	7	25	0	16	0	16	10	26	1,626	1,885	8	424	
Idaho	28	219	16	13	73	349	29	246	3	278	123	401	54,722	36,876	251	12,230	
Illinois	0	26	2	2	27	57	0	23	2	25	9	34	4,639	3,591	25	4,623	
Indiana	14	210	2	9	78	313	18	181	28	227	108	335	30,563	23,440	197	7,481	
Iowa	2	107	11	9	39	168	2	92	0	94	62	156	14,660	9,714	104	3,965	
Kansas	1	5	3	4	6	19	1	6	4	11	6	17	992	642	4	166	
Kentucky	3	19	0	3	4	29	3	13	1	17	1	18	1,545	1,092	12	438	
Louisiana	35	121	4	14	88	262	34	107	7	141	49	190	20,981	20,009	143	6,334	
Maine	0	3	0	2	2	7	0	3	2	5	0	5	660	850	5	255	
Maryland	243	299	8	12	47	609	243	259	0	502	278	780	123,211	100,239	593	28,391	
Massachusetts	10	202	33	18	71	334	10	160	2	172	93	265	36,911	26,074	179	7,472	
Michigan	20	110	6	40	42	218	20	110	39	169	48	217	23,000	16,013	127	5,960	

Mississippi	0	6	0	0	0	6	0	6	0	6	0	6	6	114	4	310
Missouri	6	47	2	4	16	75	6	44	16	66	51	117	10,332	7,580	52	2,092
Montana	0	6	3	2	4	15	0	5	2	7	9	16	1,057	672	5	183
Nebraska	6	132	7	8	46	199	6	109	1	116	53	169	15,563	10,425	104	4,464
Nevada	0	1	0	0	0	1	0	1	0	1	0	1	200	250	1	45
New Hampshire	43	82	0	33	29	187	46	80	32	158	38	196	15,348	18,293	124	4,055
New Jersey	17	16	0	4	6	43	19	18	4	41	0	41	6,225	4,764	28	1,662
New Mexico	0	3	0	0	2	5	0	3	0	3	2	5	281	186	1	30
New York	48	164	0	24	62	298	53	182	6	241	114	355	45,948	32,044	177	7,968
North Carolina	10	38	6	5	39	10	38	6	54	0	54	54	2,618	933	33	1,139
North Dakota	6	97	10	9	38	160	6	54	13	73	36	109	6,703	4,042	39	1,314
Ohio	23	155	18	10	47	253	22	149	0	171	104	275	37,088	28,818	174	7,725
Oklahoma	0	36	9	1	24	70	0	28	7	35	15	50	3,945	2,025	18	548
Oregon	2	34	2	3	15	56	2	24	0	26	11	37	4,591	3,296	31	1,139
Pennsylvania	24	52	1	3	36	116	24	52	2	78	0	78	12,318	7,353	65	3,315
Porto Rico	0	5	0	1	0	6	0	2	2	4	2	6	60	0	0	0
Rhode Island	14	26	0	1	2	43	14	26	1	41	14	55	8,418	6,484	35	1,667
South Carolina	0	3	0	1	7	11	0	3	1	4	0	4	589	77	0	0
South Dakota	19	118	9	6	17	169	7	72	0	79	57	136	9,825	7,223	54	2,062
Tennessee	0	21	3	0	19	43	0	17	0	17	8	25	2,592	1,182	14	684
Texas	1	10	1	3	15	30	1	10	3	14	14	28	2,627	1,053	13	650
Utah	1	5	1	2	0	9	1	5	0	6	3	9	1,347	880	6	270
Vermont	24	127	9	17	36	213	24	114	3	141	58	199	18,945	18,376	153	5,373
Virginia	0	2	1	0	0	4	0	2	1	3	0	3	177	122	1	2
Washington	5	100	7	7	35	154	5	82	9	96	43	139	14,177	10,387	60	2,224
West Virginia	0	1	0	1	0	1	0	1	0	1	0	1	171	101	2	40
Wisconsin	16	182	17	2	50	267	16	122	2	140	73	213	22,259	19,424	128	4,977
Wyoming	0	8	2	0	5	15	0	6	0	6	3	9	798	1,089	6	268
TOTALS	806	3,387	240	319	1,171	5,923	810	3,007	206	4,023	1,877	5,900	665,041	511,219	3,523	158,466

Indian Territory, see Oklahoma.

## SUMMARY II. — CHURCH MEMBERSHIP IN 1906, WITH CONNECTED STATISTICS.

STATES, ETC.	MEMBERS			ADDITIONS			REMOVALS			BAPTISMS			
	Males	Females	Total	Absent	Conf.	Letter	Total	Death	Letter	Disc.	Total	Adult	Infant
Alabama (Convention)	1,588	2,243	3,831	554	188	227	415	35	93	161	289	162	23
Alabama (Association)	640	935	1,575	232	98	44	142	20	18	53	91	43	58
Alaska	97	91	188	22	2	8	10	0	0	0	0	0	3
Arizona	275	146	421	44	42	35	77	5	15	0	20	13	12
Arkansas	89	177	266	23	13	17	30	6	42	36	84	3	3
California (Northern)	4,329	8,699	13,028	2,181	732	839	1,571	136	532	271	939	162	426
California (Southern)	3,628	6,820	10,448	1,243	444	986	1,430	104	460	283	847	187	142
Colorado	3,179	6,029	9,208	1,540	647	543	1,190	94	485	183	762	164	218
Connecticut	22,556	42,861	65,417	10,368	1,908	1,262	3,170	1,048	1,186	469	2,703	699	1,228
Cuba	266	389	655	83	29	17	46	3	3	21	27	7	15
District of Columbia	1,134	1,897	3,031	138	174	77	251	34	53	30	117	45	20
Florida	967	1,262	2,229	318	147	81	228	36	52	122	210	35	70
Georgia (Convention)	877	1,222	2,099	252	184	21	205	18	9	69	96	77	336
Georgia (Conference)	1,447	2,059	3,506	351	272	140	412	40	74	40	136	254	11
Hawaii	3,336	3,292	6,628	480	488	115	603	115	143	68	326	228	352
Idaho	428	870	1,298	165	117	171	288	13	47	38	98	58	34
Illinois	18,289	35,191	53,483	6,536	3,353	1,932	5,285	504	1,825	1,161	3,400	481	1,158
Indiana	1,768	3,279	4,987	666	298	242	540	37	323	328	688	128	53
Iowa	12,539	23,944	36,483	4,987	1,680	1,476	3,130	372	1,476	1,188	3,036	791	577
Kansas	5,229	9,630	14,859	2,079	1,103	603	1,706	145	649	314	1,108	567	176
Kentucky	390	603	993	183	71	34	105	8	13	16	37	27	14
Louisiana	637	1,128	1,765	314	114	36	150	28	70	133	231	61	92
Maine	5,911	15,416	21,327	4,582	622	379	1,001	398	305	241	944	407	178
Maryland	229	440	669	77	41	17	58	5	25	14	44	7	23
Massachusetts	36,865	81,325	118,190	21,681	3,370	2,979	6,349	1,921	2,688	1,257	5,866	1,416	1,931
Michigan	10,262	22,217	32,479	4,871	1,551	951	2,502	435	935	1,056	2,426	756	641
Minnesota	7,625	14,422	22,047	3,704	1,825	919	2,744	209	902	512	1,623	710	618
Mississippi	90	122	212	37	13	4	17	10	4	90	104	15	6
Missouri	3,923	6,864	10,787	1,365	494	520	1,014	116	554	188	858	196	203
Montana	292	652	944	127	66	85	151	8	47	1	56	19	12
Nebraska	6,046	10,266	16,312	2,276	1,286	866	2,152	127	741	447	1,315	536	470
Nevada	45	128	173	23	17	20	37	4	2	0	6	16	6

New Hampshire	5,610	13,379	18,989	4,260	492	348	840	370	323	294	987	305	205
New Jersey	2,885	5,273	8,158	1,006	345	246	591	90	230	92	412	88	191
New Mexico	99	181	280	81	6	12	18	4	11	30	45	4	4
New York	18,318	36,944	55,262	5,956	2,632	1,620	4,252	609	1,459	615	2,683	971	1,102
North Carolina	1,084	1,670	2,754	401	200	51	251	40	19	152	211	67	55
North Dakota	1,734	2,853	4,587	635	459	269	728	28	170	167	365	150	276
Ohio	14,795	28,221	43,016	6,093	2,184	1,271	3,455	499	1,211	676	2,386	985	837
Oklahoma	943	1,701	2,644	339	185	203	388	24	111	136	271	123	30
Oregon	1,559	2,896	4,455	968	247	221	468	41	198	251	490	115	74
Pennsylvania	4,959	8,384	13,343	844	674	384	1,058	176	376	391	943	103	660
Porto Rico	217	210	427	29	113	3	116	4	4	211	219	114	23
Rhode Island	3,244	6,653	9,907	1,655	299	168	467	112	150	94	355	137	155
South Carolina	202	321	523	40	44	10	54	7	3	22	32	1	10
South Dakota	3,075	5,180	8,255	1,002	641	485	1,126	69	321	210	630	299	306
Tennessee	838	1,274	2,112	465	105	77	182	25	30	17	72	65	21
Texas	770	1,375	2,145	206	156	59	215	9	43	9	61	76	22
Utah	387	800	1,187	204	41	93	134	7	37	103	147	24	43
Vermont	7,227	14,857	22,084	5,413	615	795	1,410	399	612	115	1,126	416	354
Virginia	130	150	280	28	7	2	9	3	5	1	9	0	5
Washington	3,346	6,442	9,788	1,207	671	932	1,603	75	475	456	1,006	223	294
West Virginia	87	159	246	21	3	5	5	5	3	17	25	2	0
Wisconsin	8,043	17,590	25,633	4,636	1,354	706	2,060	302	750	417	1,469	622	779
Wyoming	257	572	829	123	28	76	104	10	47	58	115	12	12
TOTALS	234,819	461,904	696,723	107,114	32,890	23,653	56,543	8,924	20,359	13,354	42,637	13,082	14,278

Indian Territory, see Oklahoma.

## SUMMARY III.—CONTRIBUTIONS, 1906.

STATES, ETC.	BENEVOLENT CONTRIBUTIONS										HOME EXPENSES		
	Chs.	Foreign	Educa- tion	Church Building	Home Missions	A. M. A.	Sunday Schools	Min. Aid	Other	Total	Legacies	Chs.	Total
Alabama (Convention)	39	\$38	\$99	\$9	\$104	\$3	\$34	\$15	\$151	\$453	\$0	57	\$7,393
Alabama (Association)	19	109	64	21	14	103	23	6	283	623	0	20	7,880
Alaska	1	0	0	57	800	0	17	0	35	909	0	1	4,725
Arizona	7	255	0	89	516	2	9	0	265	1,163	0	7	11,580
Arkansas	3	40	0	9	32	11	36	0	47	148	0	3	1,381
California (Northern)	113	11,339	5,014	4,238	11,062	3,280	1,029	443	11,588	47,993	0	93	204,660
California (Southern)	71	11,170	3,005	3,807	12,273	3,125	1,095	1,116	8,247	43,838	0	69	150,101
Colorado	64	5,229	214	371	4,239	698	589	29	58,161	69,560	0	64	147,505
Connecticut	323	89,690	23,058	9,977	72,280	28,512	8,266	5,904	121,092	358,779	167,448	330	799,040
Cuba	3	0	800	0	65	0	28	0	44	937	0	4	1,318
District of Columbia	3	1,897	122	206	1,778	531	189	131	1,558	6,412	500	4	30,844
Florida	29	803	75	3,268	699	201	109	140	1,012	6,307	0	35	23,868
Georgia (Convention)	15	27	10	13	100	59	14	2	321	546	0	15	5,249
Georgia (Conference)	40	212	54	74	457	1,308	86	44	1,281	3,516	0	41	10,926
Hawaii	71	3,057	173	685	0	3,140	241	65	3,959	11,320	0	67	47,615
Idaho	15	194	2	65	498	21	70	7	310	1,167	0	19	15,625
Illinois	305	47,134	8,712	11,092	39,107	7,182	5,798	1,943	48,412	169,380	0	312	711,910
Indiana	33	1,006	45	370	1,163	91	163	61	1,056	3,955	10,800	39	80,427
Iowa	260	14,653	6,107	3,321	15,064	3,969	1,903	538	19,961	63,516	14,101	268	357,811
Kansas	145	4,447	5,759	846	8,332	601	843	304	7,161	28,293	0	136	158,725
Kentucky	8	47	14	22	39	38	36	20	105	361	0	11	5,461
Louisiana	19	320	244	79	409	142	120	34	382	1,730	0	21	11,930
Maine	210	12,231	1,429	1,567	10,406	4,425	694	762	19,214	50,728	27,110	211	280,019
Maryland	3	325	5	15	1,088	152	36	107	769	2,497	0	3	10,713
Massachusetts	594	178,113	25,082	24,702	155,551	36,914	11,828	6,054	286,847	725,091	91,026	590	1,764,364
Michigan	296	15,508	8,697	6,016	25,936	3,086	4,786	1,945	24,559	90,533	22,581	290	347,791
Minnesota	187	16,208	4,656	2,752	16,346	3,418	1,892	772	21,789	67,833	6,000	187	267,230
Mississippi	5	81	0	8	0	177	6	7	93	372	0	6	1,469
Missouri	69	8,387	4,887	6,042	12,080	1,532	1,569	808	17,370	52,675	0	66	215,441
Montana	14	103	7	64	407	14	139	5	58	797	0	12	12,372
Nebraska	161	5,990	6,319	1,287	8,345	990	1,343	1,002	13,408	38,684	0	166	181,331
Nevada	1	57	0	33	30	10	10	2	50	192	0	1	5,997

New Hampshire	145	10,571	1,138	2,497	9,127	4,435	1,154	642	22,240	51,804	19,714	151	205,540
New Jersey	35	9,488	638	1,290	9,810	3,233	446	924	16,874	42,703	0	35	141,147
New Mexico	3	10	2	6	43	5	5	0	251	322	0	3	7,718
New York	231	26,106	1,284	5,920	31,301	8,992	2,070	1,535	82,848	160,146	12,054	239	636,984
North Carolina	39	184	2	129	81	175	133	17	179	900	0	51	7,680
North Dakota	123	1,225	4,018	606	2,209	410	787	86	1,336	10,677	0	114	87,498
Ohio	219	20,164	12,568	2,550	19,062	5,367	2,611	889	27,815	91,026	0	230	436,548
Oklahoma	56	220	365	148	444	20	343	16	473	2,029	0	43	19,116
Oregon	52	1,489	79	682	2,481	134	275	186	841	6,167	0	48	41,588
Pennsylvania	86	2,418	214	697	1,937	644	411	357	2,881	9,559	27,400	88	175,735
Porto Rico	2	0	0	0	0	26	0	0	0	26	0	3	126
Rhode Island	42	13,277	430	951	12,465	1,511	504	210	13,521	42,869	0	36	108,841
South Carolina	2	0	0	1	0	3	0	1	14	19	0	4	899
South Dakota	146	2,516	3,305	1,192	2,812	1,470	640	290	2,340	14,565	5,000	155	98,898
Tennessee	15	179	14	37	247	186	41	13	1,673	2,390	0	24	13,585
Texas	16	493	35	675	1,829	32	231	79	2,820	6,194	0	12	19,458
Utah	8	143	0	62	481	12	25	5	498	1,226	0	8	21,803
Vermont	203	14,839	1,545	2,512	10,227	6,533	1,704	557	13,150	51,067	25,004	201	223,111
Virginia	3	31	0	17	23	0	17	7	25	120	0	2	977
Washington	116	8,140	831	1,643	8,184	373	1,144	369	21,062	42,646	0	119	176,649
West Virginia	2	75	0	15	60	36	11	17	214	214	0	2	2,220
Wisconsin	221	17,038	3,562	1,855	14,740	2,804	2,460	742	12,815	56,016	0	220	272,330
Wyoming	12	355	48	179	237	49	271	22	102	1,263	0	11	12,977
TOTALS	4,910	\$557,631	\$134,761	\$104,769	\$527,150	\$140,185	\$58,284	\$29,213	\$894,263	\$2,446,256	\$428,737	4,842	\$8,594,129

Indian Territory, see Oklahoma.





Mississippi	0	0	86	0	0	0	0	0	0	0	0	0	0	0	0	21	141	1,065
Missouri	1	0	98	1	2	0	0	0	0	0	0	0	0	0	327	26,902	58,705	
Montana	0	1	55	1	0	0	1	0	0	0	0	0	0	0	77	272	11,280	
Nebraska	4	6	476	6	2	0	0	4	0	3	3	0	0	0	126	12,420	3,008	
Nevada	0	0	31	0	0	0	0	0	0	0	0	0	0	0	73	0	0	
New Hampshire	0	0	206	4	3	1	3	1	0	1	4	5	0	0	2,580	2,303	23,163	
New Jersey	1	0	216	1	1	0	0	0	0	0	1	1	0	0	1,529	1,529	9,597	
New Mexico	0	0	27	0	0	0	0	0	0	0	0	0	0	0	33	160	5,157	
New York	1	6	1,311	6	8	2	3	0	1	2	6	9	3	3,128	0	46,670	22,391	
North Carolina	4	0	70	1	0	0	0	1	0	0	0	0	0	220	0	628	2,749	
North Dakota	19	2	151	6	2	0	0	4	0	0	1	1	3	320	0	419	17,769	
Ohio	2	0	948	5	4	0	3	1	0	0	2	2	0	106	106	2,522	584	
Oklahoma	1	8	80	0	0	0	0	0	0	0	0	0	0	0	495	394	2,353	
Oregon	0	2	9	0	0	0	0	0	0	0	1	1	221	0	737	0	28,187	
Pennsylvania	1	1	344	1	2	1	1	0	0	1	1	2	0	1,621	1,767	29,428	2	
Porto Rico	0	0	93	0	0	0	0	0	0	0	0	0	0	147	26	0	46,038	
Rhode Island	1	0	75	0	0	1	0	0	1	0	1	0	0	421	0	13,439	1,530	
South Carolina	0	0	47	0	0	0	0	0	0	0	0	0	0	411	219	0	4,461	
South Dakota	8	3	496	3	2	0	1	1	0	0	0	0	9	0	4,380	0	106	
Tennessee	0	3	92	0	0	0	0	0	0	0	0	0	71	0	1,334	976	15,716	
Texas	5	1	222	0	0	0	0	0	0	1	1	1	361	0	0	401	4,533	
Utah	0	0	18	0	0	0	0	0	0	0	0	0	0	119	0	0	18,153	
Vermont	2	1	269	4	5	1	4	0	1	1	3	146	3,309	38	0	11,468	1,589	
Virginia	0	0	0	0	0	0	0	0	0	0	0	0	0	43	0	0	277	
Washington	12	0	597	1	0	2	0	1	0	2	0	2	586	18,735	0	170	14,015	
West Virginia	0	0	20	0	0	0	0	0	0	0	0	0	0	47	67	0	796	
Wisconsin	4	13	140	0	0	2	0	2	0	0	2	0	0	335	0	355	0	
Wyoming	1	1	119	1	1	0	0	0	0	0	0	0	0	572	0	0	0	
Foreign	0	0	0	1	1	0	0	0	0	0	1	2	0	0	0	0	0	0
TOTALS	123	131	13,758	1,357	87	95	26	46	25	2	26	65	93	7,640	11,335	\$285,627	\$192,395	\$350,338

Indian Territory, see Oklahoma.

SUMMARY V. — STATISTICAL SUMMARIES OF THE CONGREGATIONAL CHURCHES IN THE UNITED STATES, FOR THE YEARS 1857-1906.

Year	CHURCHES										MINISTERS									
	With Ministers					Vacant					In Pastoral Work					Not in Pastoral Work		Total Ministers	Position not Reported	In Foreign Lands
	Pastors by Council	Pastors Otherwise Induced*	Supplies †	Total	Supp. by Lic., etc.	Not Supplied	Total	Condition not Reported	Total Churches	Pastors by Council	Pastors Otherwise	Supplies †	Total	No. in Pastoral Work						
														Pastors by Council	Total					
1857	947	592	229	1,768	.....	.....	503	44	2,315	953	562	216	1,731	592	27	2,350	.....			
1858	894	690	253	1,837	.....	.....	472	60	2,369	907	617	222	1,746	625	38	2,409	.....			
1859	861	594	548	2,003	.....	.....	390	178	2,571	878	523	457	1,828	596	90	2,514	.....			
1860	898	694	454	2,046	.....	.....	537	0	2,583	899	618	375	1,892	649	93	2,634	.....			
1861	923	1,044	130	2,097	.....	.....	458	0	2,555	931	812	208	1,951	628	99	2,678	.....			
1862	890	891	318	2,102	.....	.....	478	0	2,580	904	804	201	1,909	663	116	2,688	.....			
1863	835	725	597	2,157	.....	.....	495	0	2,652	838	602	418	1,858	632	203	2,693	.....			
1864	878	1,026	198	2,102	.....	.....	565	0	2,667	876	565	145	1,896	653	149	2,738	.....			
1865	837	789	433	2,059	80	525	605	59	2,723	792	784	310	1,886	875	41	2,802	86			
1866	852	1,032	221	2,105	66	559	625	50	2,780	862	912	171	1,945	859	19	2,823	.....			
1867	869	1,227	56	2,152	65	592	657	10	2,819	872	1,081	45	1,998	881	0	2,879	94			
1868	890	1,362	46	2,298	115	538	653	0	2,951	892	1,181	36	2,119	850	0	2,969	103			
1869	903	1,365	58	2,326	112	605	717	0	3,043	900	1,184	49	2,133	935	0	3,068	101			
1870	903	1,438	0	2,341	129	651	780	0	3,121	901	1,269	0	2,170	828	0	3,098	99			
1871	930	1,505	0	2,435	153	614	767	0	3,202	931	1,287	0	2,218	906	0	3,124	105			
1872	925	1,562	0	2,487	134	642	776	0	3,263	925	1,327	0	2,252	949	0	3,201	100			
1873	893	1,608	0	2,501	169	655	824	0	3,325	898	1,396	0	2,294	944	0	3,238	115			
1874	934	1,615	0	2,549	184	670	854	0	3,403	936	1,375	0	2,311	967	0	3,278	123			
1875	917	1,630	0	2,547	217	673	890	0	3,437	912	1,394	0	2,306	994	0	3,300	126			
1876	930	1,783	0	2,713	164	632	796	0	3,509	912	1,462	0	2,371	959	0	3,333	125			
1877	898	1,795	0	2,693	203	668	871	0	3,564	889	1,474	0	2,363	1,043	0	3,406	122			
1878	910	4,806	0	2,716	242	662	904	0	3,620	896	1,464	0	2,360	1,136	0	3,496	117			
1879	898	1,843	0	2,791	200	683	883	0	3,674	885	1,561	0	2,416	1,139	0	3,585	130			
1880	881	1,919	0	2,800	189	756	945	0	3,745	872	1,540	0	2,412	1,165	0	3,577	136			
1881	877	2,010	0	2,887	157	811	968	0	3,855	856	1,617	0	2,473	1,263	0	3,736	143			
1882	927	1,986	0	2,913	149	874	1,023	0	3,936	918	1,607	0	2,525	1,198	0	3,723	143			
1883	936	2,150	0	3,086	138	786	924	0	4,010	921	1,738	0	2,659	1,137	0	3,796	141			

1884	927	2,153	0	3,080	198	814	1,012	0	4,092	932	1,831	0	2,763	1,126	0	3,889	138
1885	959	2,184	0	3,143	165	862	1,027	0	4,170	954	1,910	0	2,864	1,179	0	4,043	152
1886	967	2,218	0	3,185	230	862	1,092	0	4,277	974	1,878	0	2,852	1,238	0	4,090	163
1887	886,	1,980	354	3,220	211	973	1,184	0	4,404	884	1,729	249	2,802	1,422	0	4,284	172
1888	859	2,149	311	3,319	267	983	1,250	0	4,569	859	1,878	249	2,986	1,422	0	4,408	172
1889	834	2,296	230	3,360	296	1,033	1,329	0	4,689	839	2,039	187	3,065	1,557	0	4,640	175
1890	881	2,364	220	3,468	363	986	1,349	0	4,817	881	2,021	160	3,062	1,557	0	4,619	183
1891	844	2,458	306	3,608	372	1,005	1,377	0	4,985	850	2,141	211	3,202	1,717	0	4,919	175
1892	873	2,653	197	3,723	422	995	1,417	0	5,140	867	2,276	136	3,279	1,724	0	5,003	166
1893	872	2,877	153	3,902	387	947	1,334	0	5,236	867	2,375	117	3,359	1,729	0	5,138	173
1894	905	3,000	159	4,067	346	929	1,275	0	5,342	892	2,475	113	3,480	1,807	0	5,287	167
1895	921	3,075	190	4,186	379	917	1,296	0	5,482	901	2,562	125	3,588	1,759	0	5,347	172
1896	934	3,168	148	4,250	371	925	1,296	0	5,546	923	2,657	110	3,690	1,715	0	5,405	163
1897	917	3,215	151	4,283	379	952	1,331	0	5,614	914	2,672	103	3,689	1,884	0	5,475	162
1898	917	3,177	148	4,242	356	1,022	1,378	0	5,620	904	2,673	107	3,684	1,955	0	5,639	162
1899	870	3,229	129	4,228	365	1,011	1,376	0	5,694	860	2,710	85	3,655	1,955	0	5,614	162
1900	875	3,353	92	4,320	328	1,002	1,330	0	5,650	865	2,879	65	3,809	1,759	0	5,568	154

\* Those under this head were reported prior to 1887 as "acting pastors." † The standing of those here reported, 1857-69, was not specified.

YEAR	CHURCHES						MINISTERS						
	Pastors by Council	Pastors Otherwise	Licentiates	Supplies	Vacant	Total	Pastors by Council	Pastors Otherwise	Supplying Churches	Total	Whitout Charge	Total	In Foreign Lands
1901	876	3,433	207	192	1,045	5,753	850	2,983	70	3,903	1,814	5,717	160
1902	819	3,574	205	222	1,001	5,821	805	3,019	144	3,968	2,047	6,015	163
1903	829	3,575	226	188	1,082	5,900	826	3,017	115	3,958	2,113	6,071	176
1904	814	3,466	214	309	1,106	5,919	799	2,982	154	3,935	2,124	6,059	178
1905	827	3,418	246	300	1,140	5,931	815	3,012	182	4,009	1,924	5,933	178
1906	806	3,387	240	319	1,171	5,923	810	3,007	206	4,023	1,877	5,900	182

SUMMARY V. — Continued.

YEAR	CHURCH MEMBERS				ADDITIONS THE YEAR PRECEDING				REMOVALS THE YEAR PRECEDING			
	Males	Females	Total	Absent	Confession	Letter	Total	Deaths	Dismissed	Revision	Total	
1857	.....	.....	224,732	.....	6,913	6,592	13,505	3,119	6,076	465	9,651	
1858	.....	.....	235,369	.....	12,812	7,950	21,582	3,303	6,859	440	10,602	
1859	.....	142,625	250,452	27,691	25,202	9,569	34,954	3,535	8,067	654	12,343	
1860	73,736	136,871	253,765	29,048	7,486	7,335	14,821	3,611	6,965	649	11,225	
1861	79,893	158,237	255,034	32,180	5,522	6,629	12,151	3,708	8,280	559	10,539	
1862	81,196	161,490	257,191	33,266	6,196	6,433	12,629	3,908	5,376	616	9,900	
1863	80,738	164,037	260,284	30,854	7,765	6,243	14,378	4,244	5,457	755	10,456	
1864	83,551	171,145	262,049	34,008	9,032	6,777	15,809	4,900	5,739	622	11,261	
1865	86,571	171,608	263,296	34,244	11,030	7,393	18,442	4,729	6,578	644	11,961	
1866	84,715	174,333	267,453	32,981	11,249	8,593	19,994	4,380	8,366	614	13,360	
1867	85,781	184,436	278,708	34,059	19,127	11,065	30,210	4,238	9,491	709	14,438	
1868	91,309	193,636	291,042	34,915	16,432	11,814	28,246	4,310	10,479	860	15,648	
1869	97,090	196,865	300,362	35,364	15,167	12,078	27,373	4,386	10,761	642	15,801	
1870	98,165	200,927	306,518	36,590	13,501	11,636	25,137	4,440	10,090	626	15,180	
1871	101,901	204,062	312,054	39,147	13,271	10,969	23,343	4,701	9,799	784	15,284	
1872	103,470	207,614	318,916	41,787	13,945	10,746	25,394	4,785	10,252	729	15,766	
1873	105,804	208,575	323,679	42,660	13,216	11,312	24,620	5,294	10,003	836	16,138	
1874	106,991	211,918	330,391	44,352	15,279	11,961	27,330	5,120	10,450	863	16,433	
1875	108,194	217,454	338,313	44,871	17,306	12,198	29,645	5,168	10,727	895	16,805	
1876	110,761	227,419	350,658	45,033	20,844	12,400	33,294	5,503	10,468	1,076	17,047	
1877	116,240	236,343	366,595	46,239	24,138	10,973	35,111	5,209	9,367	1,167	15,743	
1878	121,733	234,531	375,654	48,615	20,498	11,237	33,735	5,096	10,442	1,357	16,895	
1879	125,102	249,349	382,540	40,747	16,680	10,817	27,506	5,242	9,965	1,822	17,211	
1880	128,224	249,908	384,332	52,942	12,230	10,519	22,749	5,563	9,831	2,115	17,509	
1881	128,431	251,822	385,685	54,122	11,311	11,235	22,546	5,664	9,454	2,060	17,178	
1882	128,060	252,227	387,619	51,800	13,539	12,356	25,895	6,201	10,034	2,097	18,332	
1883	133,347	257,781	396,209	57,004	14,800	13,448	28,377	6,270	11,368	1,724	19,362	
1884	133,504	266,522	401,549	56,899	17,923	13,809	32,055	6,148	11,919	2,187	20,285	
1885	138,501	275,457	418,564	59,541	21,729	15,184	37,135	6,592	12,291	2,759	21,753	
1886	147,229	280,365	436,379	60,820	27,166	15,951	43,185	6,481	13,300	2,482	22,270	
1887	151,915	300,715	457,584	65,860	41,156	16,185	47,530	7,206	13,008	3,663	24,417	
1888	159,500	316,108	475,608	66,402	25,994	19,042	45,036	7,206	16,548	3,663	27,417	
1889	165,248	326,737	491,985	69,540	29,286	20,573	49,859	7,212	18,261	7,467	32,940	

1890	170,536	336,296	506,832	69,601	27,592	20,190	47,782	7,477	18,043	6,126	31,646
1891	175,934	349,163	525,097	70,305	30,614	21,472	52,086	8,049	18,877	7,110	34,036
1892	181,810	360,915	542,725	73,032	31,582	22,994	54,576	8,432	18,822	8,072	35,317
1893	188,187	373,444	561,631	75,377	34,444	23,117	57,561	8,263	19,173	9,287	36,723
1894	195,846	387,693	583,539	76,800	38,853	24,093	62,946	7,940	19,482	9,625	37,047
1895	203,485	399,072	602,557	77,961	35,327	22,605	57,932	8,225	19,360	10,165	37,750
1896	207,808	407,387	615,195	80,485	32,147	22,493	54,640	8,108	19,572	12,814	40,494
1897	211,504	414,360	625,864	82,909	31,090	21,121	52,211	8,281	18,355	11,181	37,817
1898	212,193	416,041	628,234	83,148	25,189	19,303	44,492	7,912	17,128	12,142	37,182
1899	212,038	417,836	629,874	80,378	24,514	19,671	44,185	8,902	17,807	12,138	39,849
1900	212,020	421,329	633,349	89,002	27,101	21,501	48,692	8,916	18,843	12,762	40,521
1901	216,307	429,687	645,994	91,112	28,398	21,481	49,879	9,066	18,677	12,493	40,236
1902	218,647	434,202	652,839	94,775	29,195	22,432	51,627	8,504	19,594	13,456	41,554
1903	220,950	439,450	660,400	100,335	29,403	22,118	51,521	8,791	19,679	12,260	40,730
1904	225,432	446,442	673,721	100,829	30,193	23,005	53,198	9,243	19,203	13,623	42,069
1905	230,100	454,222	684,322	103,124	34,881	22,811	57,722	9,032	20,040	13,599	42,671
1906	234,819	461,904	696,723	107,114	32,890	23,653	56,543	8,924	20,359	13,354	42,637

## SUMMARY V. — Concluded.

YEAR	BAPTISMS		IN SABBATH SCHOOLS	FAMILIES		BENEVOLENT CONTRIBUTIONS		FOR HOME EXPENDITURES	
	Adult	Infant		Churches Reporting	Number	Churches Reporting	Amount Reported	Churches Reporting	Amount Reported
1857			195,572				Unknown		Unknown
1858			207,815				"		"
1859	10,529	5,061	228,984				"		"
1860	3,050	4,812	242,823				"		"
1861	2,151	4,544	246,178				"		"
1862	2,464	4,135	250,860				"		"
1863	3,326	4,122	257,934				"		"
1864	4,022	4,131	277,398				"		"
1865	4,974	4,133	272,684				"		"
1866	5,221	4,077	286,275			2,217	1,024,720		"
1867	8,720	5,012	313,871			1,945	920,988		"
1868	7,869	4,944	339,205			2,180	928,507		"
1869	7,094	5,022	356,502			2,351	986,015		"
1870	6,335	5,134	361,405			2,341	954,555		"
1871	5,797	5,262	368,937			2,487	1,150,814	848	\$1,155,970
1872	6,373	4,703	371,100			2,426	1,305,873	854	1,257,803
1873	5,871	4,570	372,554			2,396	1,213,816	1,093	1,978,365
1874	6,809	4,909	385,338			2,403	1,188,137	1,276	2,433,251
1875	8,743	5,184	401,838			2,418	1,241,014	1,020	1,388,446
1876	10,466	5,388	412,035			2,635	1,184,563	1,548	2,384,166
1877	12,318	5,332	420,523			2,736	1,117,808	1,503	2,276,164
1878	10,686	5,556	435,741			2,760	951,890	1,696	2,313,796
1879	8,370	5,374	437,505	1,901	145,012	2,817	1,098,691	1,890	2,395,228
1880	5,893	4,980	444,628	2,407	165,842	2,896	1,032,272	2,613	3,406,489
1881	5,990	4,309	450,650	2,464	181,292	2,964	1,227,108	1,908	2,810,333
1882	5,999	5,322	454,578	2,695	195,748	2,994	1,383,685	2,256	2,934,027
1883	6,374	5,366	467,137	2,391	196,716	3,077	2,638,619	2,616	3,943,227
1884	8,290	5,801	478,357	3,097	230,860	3,008	1,523,924	2,930	3,883,105
1885	9,509	7,139	508,471	3,279	196,106	3,281	1,700,235	3,167	4,507,727
1886	13,075	7,364	521,987	3,237	235,717	3,485	1,677,219	2,938	3,909,225
1887	20,123	11,966	551,691	3,643	245,068	3,511	2,095,485	3,174	5,078,980
1888	12,039	8,328	580,672	3,904	268,775	3,814	2,205,563	3,497	4,978,889

1889	.....	13,786	8,880	597,351	3,997	325,149	3,871	3,398,037	3,943	6,046,962
1890	.....	12,555	9,882	613,719	4,247	341,043	4,042	2,270,161	4,094	6,091,221
1891	.....	14,765	9,787	625,975	4,716	373,995	4,180	2,448,875	4,133	6,791,607
1892	.....	14,040	10,357	644,782	4,380	361,350	4,351	2,651,892	4,304	7,146,092
1893	.....	15,247	11,475	646,994	4,611	385,602	4,465	2,402,679	4,449	7,005,338
1894	.....	17,705	12,560	677,935	4,698	405,821	4,549	2,190,111	4,579	7,035,307
1895	.....	15,943	12,047	682,580	4,825	413,167	4,510	2,187,050	4,715	6,707,613
1896	.....	14,881	11,655	687,575	4,821	417,485	4,837	2,129,456	4,871	6,871,128
1897	.....	13,035	12,664	685,704	4,821	417,459	4,881	2,445,324	4,851	6,643,798
1898	.....	11,202	11,494	682,613	4,501	419,434	4,851	1,802,919	4,458	6,725,911
1899	.....	10,390	11,824	682,907	4,815	409,249	4,883	2,110,413	4,834	7,023,124
1900	.....	11,518	11,837	671,743	5,088	440,538	4,954	2,201,161	4,988	7,497,930
1901	.....	11,740	12,335	658,405	5,250	449,555	4,940	2,293,722	5,032	7,580,665
1902	.....	11,909	12,466	660,905	5,315	467,557	4,955	2,130,379	5,050	7,921,023
1903	.....	11,766	13,000	671,292	5,375	483,776	4,990	2,088,967	5,070	7,954,566
1904	.....	12,329	15,062	671,550	5,390	507,371	4,948	2,165,904	5,072	8,383,567
1905	.....	14,129	14,133	668,736	5,189	488,122	4,879	2,353,024	4,957	8,490,212
1906	.....	13,082	14,278	665,041	5,240	511,219	4,910	\$2,446,256	4,812	\$8,594,129





1885	158	80	78	17,015	60	109	21	115	58	11	10	57	78	30,213	176,310	.....	
1886	197	90	107	17,815	51	91	27	86	79	13	14	61	88	13,512	.....	23,025	
1887	246	119	127	21,205	47	93	22	100	103	9	13	69	91	29,704	.....	418,275	
1888	254	89	165	18,024	66	100	21	88	101	8	16	68	92	28,981	.....	110,078	
1889	241	121	120	16,377	68	99	21	114	101	10	11	72	93	16,679	.....	192,474	
1890	224	96	128	14,847	78	106	28	95	117	9	19	66	94	16,459	.....	127,376	
1891	242	74	168	18,265	93	102	20	87	110	7	13	66	86	12,311	.....	178,714	
1892	246	91	155	17,628	68	101	15	75	121	1	14	76	91	18,807	.....	203,017	
1893	189	93	96	18,906	77	110	22	86	119	6	16	73	95	2,212	.....	.....	
1894	216	110	106	21,308	76	106	24	68	158	8	16	71	95	30,941	.....	249,213	
1895	219	79	140	19,018	73	82	19	67	124	8	11	66	85	4,645	.....	212,568	
1896	175	111	64	12,638	71	89	29	80	112	6	23	93	122	4,995	.....	3,081	
1897	146	78	68	10,669	82	81	22	68	111	5	17	64	86	.....	.....	57,594	
1898	110	104	6	2,370	35	78	16	74	132	8	8	79	95	.....	315,868	.....	
1899	106	122	.....	16	32	89	23	84	105	13	10	74	97	291	.....	552,405	
1900	114	68	46	5,118	23	86	39	68	125	9	30	58	94	.....	217,494	.....	
1901	146	103	43	10,356	1	105	39	61	135	4	34	58	96	.....	77,263	.....	
1902	149	87	62	6,825	26	72	25	62	111	3	22	61	86	1,507	.....	55,616	
1903	163	81	82	7,672	40	76	25	68	115	9	16	71	96	9,671	.....	98,205	
1904	124	105	19	13,321	35	98	24	77	100	5	19	55	79	.....	3,040	.....	
1905	122	110	12	10,601	39	83	32	99	104	9	23	64	96	.....	79,937	.....	
1906	123	131	.....	8	87	95	26	46	25	2	26	65	93	3,695	.....	187,120	
																.....	\$93,232

Students of this table should remember that 1887 was a transition year. The reports from different states covered various periods from one to two years, to bring them down to the common date, Jan. 1, as ordered by the Council. For all New England, except Maine, two years are included, and the average for the whole country is 20 months. Hence the totals reported need to be reduced by two fifths for just comparison with other years. This would make the gain of members, 12,723; in Sunday schools, 17,822; and infant baptisms, 7,176.

## GAINS AND LOSSES BY GROUPS.

GROUPS	CHURCHES		MEMBERS		SUNDAY SCHOOLS		YOUNG PEOPLE'S SOCIETIES		CONTRIBUTIONS		EXPENDITURES	
	Gain	Loss	Gain	Loss	Gain	Loss	Gain	Loss	Gain	Loss	Gain	Loss
NEW ENGLAND. [6.]												
Connecticut . . . . .	1		467			57						
Maine . . . . .			57			399						
Massachusetts . . . . .	3		576			115						
New Hampshire . . . . .				206		2,580						
Rhode Island . . . . .	1		75			421						
Vermont . . . . .	1		269		146							
Totals . . . . .	3		1,444	206	146	3,572		4,439		\$15,802		\$87,354
Net . . . . .			1,238			3,426		4,439		139,520		\$6,771
ATLANTIC. [12.]												
Cuba . . . . .			19			104						
District of Columbia . . . . .			180		177		12					
Florida . . . . .	6			153	264		147					
Georgia . . . . .	2		380		185		20					
Maryland . . . . .	1		151			58						
New Jersey . . . . .	1		216		316		118					
New York . . . . .	5		1,311		3,128		316					
North Carolina . . . . .	4		70		220		821					
Pennsylvania . . . . .				344		1,621						
Porto Rico . . . . .				93		147						
South Carolina . . . . .				47		411						
Virginia . . . . .						43						
Totals . . . . .	6	13	2,327	637	4,441	2,384	1,423	513		\$8,330	\$48,443	\$15,100
Net . . . . .			1,690		2,057		910				\$43,025	

Mississippi, East. [10.]

Alabama	7	141	361	233	1,189	135	\$299	\$2,926	\$5,835	
Illinois	8	2,831	152	380	3,682	47	107	4,313	23,372	\$14,822
Indiana	1	84	108	44	21	7	111	6,301	387	
Kentucky	1	76	86	21	82	125	2,522	1,065	20,571	584
Michigan	2	948	74	106	351	610	1,331	170	1,065	277
Ohio	3	92	20	47	335	924	67	170	14,015	
Tennessee	9	140	258	1,176	5,304	924	\$4,470	\$13,740	\$51,230	\$29,804
West Virginia	3	4,312	258	1,176	5,304	924	\$4,470	\$13,740	\$51,230	\$29,804
Wisconsin	9	140	258	1,176	5,304	924	\$4,470	\$13,740	\$51,230	\$29,804
Totals	3	20	4,312	258	1,176	5,304	\$4,470	\$13,740	\$51,230	\$29,804
Net	26	4,054		633	4,380			\$9,270	\$21,426	

Mississippi, West. [15.]

Arkansas	11	215	74	90	427	27	\$85		\$32,220	\$346
Colorado	2	27	196	1,083	624	463	2,706			25,508
Iowa	2	596	196	1,083	624	463	2,706			25,508
Kansas	1	73	77	120	239	16	312		603	5,840
Louisiana	1	1,099	77	259	501	16	272	66,748		1,150
Minnesota	1	98	77	327	67	75	272	26,962		1,150
Missouri	1	55	77	126	170	10	160		58,705	206
Montana	2	476	27	33	46	10	160		11,289	
Nebraska	17	151	320	33	46	272	4,380	419	5,157	
New Mexico	7	80	9	495	452	272	4,380	394	17,769	2,353
North Dakota	5	496	364	168	168	62	976	976		4,461
Oklahoma	4	222	119	572	572	62		355		15,716
South Dakota	28	3,588	220	3,532	2,345	850	\$83,806	\$95,854	\$126,539	\$55,580
Texas	5	3,368		2,566	1,495			\$11,988		\$70,959
Wyoming	5	3,368		2,566	1,495					
Totals	28	23	3,588	220	3,532	2,345	\$83,806	\$95,854	\$126,539	\$55,580
Net	5	3,368		2,566	1,495			\$11,988		\$70,959

## GAINS AND LOSSES BY GROUPS. — Concluded.

GROUPS	CHURCHES		MEMBERS		SUNDAY SCHOOLS		YOUNG PEOPLE'S SOCIETIES		CONTRIBUTIONS		EXPENDITURES	
	Gain	Loss	Gain	Loss	Gain	Loss	Gain	Loss	Gain	Loss	Gain	Loss
PACIFIC. [9.]												
Alaska				9	17		36		\$872		\$4,725	
Arizona	1		49		45		26		659		4,122	
California (Northern)	1		532			70			\$15,725		\$10,367	
California (Southern)	3		546			353			12,896			18,292
Hawaii	5		154		643		661			1,529	5,945	
Idaho			178			97		26	243			1,737
Nevada			31				5		73		3,068	
Oregon	2			9	221		3			737		28,187
Utah				18		119		25		401		
Washington	12		597		586			486	18,735		11,408	
Totals	22	2	2,087	36	1,512	639	785	834	\$33,478	\$18,395	\$33,861	\$58,583
Net	20		2,051		873		59		\$15,083			\$24,722
Grand total	62	70	13,758	1,357	7,640	11,335	9,857	7,560	\$285,466	\$192,234	\$350,338	\$246,421
Net		8	12,401			3,695	2,297		\$93,232		\$103,917	

## GRAND TOTALS.

	CHURCHES		MEMBERS		SUNDAY SCHOOLS		YOUNG PEOPLE'S SOC.		BENEVOLENCE		EXPENDITURES	
	Gain	Loss	Gain	Loss	Gain	Loss	Gain	Loss	Gain	Loss	Gain	Loss
Number of states gaining,	[18]	62	[38]		[20]		[25]		[32]		[27]	
Number of states losing,	[16]	70	[14]		[32]		[27]		[21]		[25]	
Net,		8	Gain,	12,401	Loss,	3,695	Gain,	2,297	Gain,	\$93,232	Gain,	\$103,917

## COMPARISONS.

Comparisons between the years 1905 and 1906:		
Number of <i>Churches</i> , January 1, 1906 .....		5,931
Churches added .....	123	
Churches dropped .....	131	
Net loss .....		8
Total number of churches, January 1, 1907 .....		5,923
Number of churches, A. B. C. F. M. ....		589
Total .....		6,512
Number of <i>Church Members</i> , January 1, 1906 .....		684,322
Gain in 38 states .....	13,758	
Loss in 14 states .....	1,357	
Net gain .....		12,401
Total membership .....		696,723
Number of members, A. B. C. F. M. churches .....		66,724
Total .....		763,447
Number in <i>Sabbath Schools</i> , January 1, 1906 .....		668,736
Gain in 20 states .....	7,640	
Loss in 31 states .....	11,335	
Net loss .....		3,695
Total .....		665,041
Number in independent schools .....		61,543
Total membership .....		726,584
Number of members, <i>Young People's Societies</i> , January 1, 1906,		156,169
Gain in 26 states .....	9,897	
Loss in 28 states .....	7,600	
Net gain .....		2,297
Total membership .....		158,466
<i>Benevolent Contributions</i> , January 1, 1906 .....		\$2,353,024
Increase in 32 states .....	\$285,627	
Decrease in 21 states .....	192,395	
Net increase .....		93,232
Total amount .....		\$2,446,256
<i>Home Expenses</i> , amount January 1, 1906 .....		\$8,490,212
Increase in 27 states .....	\$350,338	
Decrease in 25 states .....	246,421	
Net increase .....		103,917
Total amount .....		\$8,594,129

SALARIES, PROPERTY AND FUNDS.

STATES, ETC.	SALARY		VALUE OF PROPERTY		INVESTED FUNDS		DEBTS		Churches having No Parsonage	Parsonage Rent included in Salary	Churches receiving Missionary Aid	
	No. of Churches	Amount	Average	No. of Churches	Amount	No. of Churches	Amount	No. of Churches				
												Amount
Alabama (Convention)	38	\$4,182	\$110	60	\$42,785	2	\$1,100	3	\$5,395	56	0	3
Alabama (Association)	17	5,167	304	19	59,188	2	807	3	1,054	15	6	0
Alaska	1	2,400	2,400	1	8,000	0	0	1	1,000	0	0	0
Arizona	7	7,440	1,063	7	52,700	0	0	2	3,800	0	7	0
Arkansas	2	1,240	620	3	5,800	0	0	0	0	2	0	1
California (Northern)	103	96,870	940	114	1,526,840	9	35,412	25	51,320	88	15	39
California (Southern)	69	67,037	971	62	626,750	0	0	17	26,345	32	37	18
Colorado	65	56,908	875	61	581,000	4	30,425	33	44,214	32	33	19
Connecticut	324	351,212	1,084	320	7,292,170	254	1,870,868	83	272,245	57	267	63
Cuba	4	9,650	2,412	5	355,000	0	0	3	54,000	4	0	0
District of Columbia	24	12,565	523	36	113,771	1	1,000	6	5,639	40	16	10
Florida	16	4,278	267	14	82,375	4	850	5	934	0	0	11
Georgia (Convention)	45	6,788	150	46	125,150	0	0	2	18,275	0	0	0
Georgia (Conference)	79	38,660	490	89	489,915	4	46,708	5	387	0	0	0
Hawaii	19	13,528	712	18	73,200	0	0	4	4,975	14	5	0
Idaho	306	293,989	960	322	4,232,875	28	115,922	87	269,041	0	134	0
Illinois	36	28,686	796	55	469,100	3	38,700	18	84,887	0	6	12
Indiana	261	181,894	708	275	2,313,836	12	19,515	61	62,378	67	106	40
Iowa	115	91,638	799	148	788,047	5	5,914	30	24,977	71	0	22
Kansas	10	4,286	428	15	43,400	0	0	3	7,203	14	0	0
Kentucky	19	10,159	535	20	74,550	0	0	9	2,085	1	0	0
Louisiana	190	141,418	744	225	1,950,000	112	301,268	31	69,189	100	0	0
Maine	4	5,900	1,475	4	137,000	1	30,000	2	15,800	3	3	0
Maryland	567	647,491	1,142	581	18,087,918	372	2,451,183	139	567,772	99	182	77
Massachusetts	286	163,473	571	313	2,372,308	12	159,295	50	61,412	59	89	79
Michigan	176	141,321	803	185	1,734,230	15	36,797	53	62,047	110	0	32
Minnesota	3	705	235	4	17,512	1	40	1	40	0	0	0
Mississippi	3	705	235	4	17,512	1	40	1	40	0	0	0

Missouri	60	72,430	1,207	69	998,400	1	3,000	28	75,044	47	3	8
Montana	12	10,800	900	15	73,100	1	250	6	5,500	28	146	4
Nebraska	152	99,714	656	158	856,113	6	4,388	41	26,183	22	129	35
Nevada	1	1,500	1,500	1	2,100	157	774,877	19	15,292	5	5	24
New Hampshire	177	141,177	799	183	3,073,100	10	35,959	18	86,800	4	63	41
New Jersey	31	48,002	1,548	34	1,331,750	78	272,075	81	514,271	1	197	2
New Mexico	3	3,050	1,016	5	20,950	5	1,960	1	1,175	53	22	23
New York	232	241,273	1,052	234	5,051,123	47	208,808	53	159,782	2	22	18
North Carolina	48	7,904	164	50	46,993	2	725	14	22,959	37	20	15
North Dakota	92	49,385	536	94	308,275	11	19,800	39	129,267	1	38	7
Ohio	223	188,877	847	230	3,074,026	16	189,368	15	51,255	1	1	1
Oklahoma	42	16,357	389	53	90,430	2	3,060	2	2,200	3	63	63
Oregon	44	26,633	605	50	295,786	4	2,700	20	13,835	43	16	3
Pennsylvania	74	59,851	809	87	1,195,508	11	7,500	7	9,216	1	16	3
Porto Rico	1	1,000	1,000	2	7,500	16	130,264	15	51,255	14	38	7
Rhode Island	38	45,064	1,186	42	1,130,264	2	31,375	2	31,375	1	3	1
South Carolina	4	1,880	470	4	31,375	2	3,060	2	2,200	1	3	1
South Dakota	138	55,797	404	130	470,775	4	2,700	20	13,835	43	63	63
Tennessee	16	10,282	642	12	113,250	4	113,250	3	9,216	1	16	3
Texas	18	14,763	820	18	127,525	11	127,525	7	14,957	1	16	3
Utah	8	11,250	1,406	9	136,400	5	136,400	5	4,717	4	7	0
Vermont	190	129,644	682	210	1,857,065	122	361,536	23	30,402	53	123	38
Virginia	3	1,616	548	3	12,400	1	43	2	4,500	2	2	2
Washington	115	82,628	709	119	607,370	5	4,247	41	37,466	41	23	48
West Virginia	2	1,800	900	2	29,500	17	27,469	65	105,829	100	46	46
Wisconsin	220	154,292	701	207	1,767,014	17	27,469	5	3,560	4	100	46
Wyoming	12	8,950	741	15	72,300	1	72,300	5	3,560	4	100	46
TOTALS	4,542	\$3,880,834	\$821	5,038	\$67,035,015	1,321	\$3,680,092	1,210	\$2,512,009	1,270	2,101	855

TABLE SHOWING ADMISSIONS TO CHURCH MEMBERSHIP.

STATES	No. of Churches which received 10 or less	No. of Churches which received from 11 to 25	No. of Churches which received from 26 to 50	No. of Churches which received over 50	No. of Churches which received No Members	Churches giving No Report	Total
1. Alabama . . . . .	48	18	1	0	31	18	116
2. Alaska . . . . .	1	0	0	0	0	3	4
3. Arizona . . . . .	5	1	1	0	0	0	7
4. Arkansas . . . . .	2	1	0	0	0	1	4
5. California (Northern) . . . . .	53	30	11	6	30	0	130
6. California (Southern) . . . . .	29	20	12	5	9	10	85
7. Colorado . . . . .	29	15	14	4	13	17	92
8. Connecticut . . . . .	167	70	20	9	66	0	332
9. Cuba . . . . .	2	3	0	0	0	1	6
10. District of Columbia . . . . .	0	0	1	3	0	2	6
11. Florida . . . . .	21	4	0	1	21	4	51
12. Georgia (Convention) . . . . .	11	1	0	2	3	11	28
13. Georgia (Conference) . . . . .	23	6	6	0	11	21	67
14. Hawaii . . . . .	43	16	3	1	26	8	97
15. Idaho . . . . .	8	2	4	1	6	4	25
16. Illinois . . . . .	127	86	50	18	45	23	349
17. Indiana . . . . .	13	14	5	1	23	1	57
18. Iowa . . . . .	128	67	21	8	52	37	313
19. Kansas . . . . .	75	30	13	5	24	21	168
20. Kentucky . . . . .	7	3	1	0	8	0	19
21. Louisiana . . . . .	17	4	0	0	8	0	29
22. Maine . . . . .	115	22	4	1	105	15	262
23. Maryland . . . . .	3	1	1	0	0	2	7
24. Massachusetts . . . . .	298	122	57	14	106	11	608
25. Michigan . . . . .	147	34	26	7	93	27	334
26. Minnesota . . . . .	73	45	15	14	59	12	218
27. Mississippi . . . . .	4	0	0	0	2	0	6
28. Missouri . . . . .	34	16	11	2	11	1	75
29. Montana . . . . .	9	1	1	1	3	0	15
30. Nebraska . . . . .	77	39	20	4	44	14	198
31. Nevada . . . . .	0	0	1	0	0	0	1
32. New Hampshire . . . . .	95	20	3	0	67	2	187
33. New Jersey . . . . .	17	15	5	1	1	4	43
34. New Mexico . . . . .	1	1	0	0	3	0	5
35. New York . . . . .	114	56	23	23	59	23	298
36. North Carolina . . . . .	23	8	1	0	21	6	59
37. North Dakota . . . . .	70	18	1	1	0	70	160
38. Ohio . . . . .	99	53	30	12	58	1	253
39. Oklahoma . . . . .	28	12	2	0	0	28	70
40. Oregon . . . . .	23	13	2	1	15	2	56
41. Pennsylvania . . . . .	43	25	8	3	17	20	116
42. Porto Rico . . . . .	1	3	2	0	0	0	6
43. Rhode Island . . . . .	24	10	4	1	2	2	43
44. South Carolina . . . . .	2	2	0	0	0	7	11
45. South Dakota . . . . .	80	29	5	2	46	7	169
46. Tennessee . . . . .	14	3	2	0	10	14	43
47. Texas . . . . .	5	2	5	0	0	18	30
48. Utah . . . . .	4	2	2	0	1	0	9
49. Vermont . . . . .	123	25	4	1	52	9	214
50. Virginia . . . . .	2	0	0	0	1	1	4
51. Washington . . . . .	59	24	14	5	36	16	154
52. West Virginia . . . . .	2	0	0	0	0	0	2
53. Wisconsin . . . . .	96	54	13	4	65	35	267
54. Wyoming . . . . .	10	1	1	0	1	2	15
TOTALS . . . . .	2,504	1,047	426	161	1,254	531	5,923



TABLE SHOWING MEMBERSHIP IN THE CHURCHES.

STATES	Less than 10		25 to 49	50 to 99	100 to 149	150 to 249	250 to 499	500 to 749	750 to 1,000	Over 1,000	Churches, Not Reporting	Total
	10 to 24	25 to 49										
1. Alabama	3	25	27	33	7	2	0	0	0	0	19	116
2. Alaska	0	2	0	1	1	0	0	0	0	0	0	4
3. Arizona	0	2	2	1	12	0	0	0	0	0	0	7
4. Arkansas	0	0	0	2	1	0	0	0	0	0	1	4
5. California (Northern)	14	22	25	27	18	14	5	3	0	1	1	130
6. California (Southern)	4	14	20	14	10	10	6	3	0	1	3	85
7. Colorado	7	9	18	18	4	10	9	2	0	0	15	92
8. Connecticut	0	10	40	91	48	52	67	15	6	3	0	332
9. Cuba	0	1	0	2	2	1	0	0	0	0	0	6
10. District of Columbia	0	0	0	0	1	0	2	2	1	0	0	6
11. Florida	3	18	11	9	2	3	1	0	0	0	4	51
12. Georgia (Convention)	1	7	8	7	1	1	1	1	0	0	1	28
13. Georgia (Conference)	3	12	20	18	5	1	2	0	0	0	6	67
14. Hawaii	7	12	35	25	10	4	0	1	1	0	2	97
15. Idaho	6	2	6	3	2	2	0	0	0	0	4	25
16. Illinois	0	14	44	91	58	60	43	10	4	1	24	349
17. Indiana	1	14	9	17	5	6	4	0	0	0	1	57
18. Iowa	3	29	48	68	40	59	25	3	1	1	36	313
19. Kansas	1	27	23	53	25	16	6	4	0	0	13	168
20. Kentucky	4	3	7	2	2	1	0	0	0	0	0	19
21. Louisiana	0	2	10	7	4	1	0	0	0	0	5	29
22. Maine	7	34	73	65	31	22	16	0	0	0	14	262
23. Maryland	0	0	1	2	0	0	1	0	0	0	3	7
24. Massachusetts	1	18	71	143	105	109	103	34	10	3	11	608
25. Michigan	13	46	78	70	43	27	23	5	1	1	27	334
26. Minnesota	12	31	42	54	28	18	14	6	1	0	12	218
27. Mississippi	0	3	1	2	0	0	0	0	0	0	0	6
28. Missouri	1	5	11	22	11	11	11	2	0	0	1	75
29. Montana	0	6	5	1	0	3	0	0	0	0	0	15
30. Nebraska	4	31	50	54	22	14	12	1	0	0	10	198
31. Nevada	0	0	0	0	0	1	0	0	0	0	0	1
32. New Hampshire	6	16	43	60	25	20	13	1	1	0	2	187
33. New Jersey	0	1	7	9	4	7	8	1	0	2	4	43
34. New Mexico	1	2	1	0	0	1	0	0	0	0	0	5
35. New York	2	11	52	79	34	61	33	11	2	6	7	298
36. North Carolina	2	18	19	12	5	2	0	0	0	0	1	59
37. North Dakota	18	65	32	17	3	4	0	0	0	0	21	160
38. Ohio	5	25	35	55	43	39	36	6	7	2	0	253
39. Oklahoma	5	14	35	9	2	0	1	0	0	0	4	70
40. Oregon	1	11	19	9	7	5	1	1	0	0	2	56
41. Pennsylvania	1	5	17	28	16	14	15	3	0	0	17	116
42. Porto Rico	0	1	1	2	2	0	0	0	0	0	0	6
43. Rhode Island	0	0	6	8	8	4	12	2	2	0	1	43
44. South Carolina	0	3	5	2	0	1	0	0	0	0	0	11
45. South Dakota	9	53	51	31	10	5	3	0	0	0	7	169
46. Tennessee	3	11	8	4	1	4	1	0	0	0	11	43
47. Texas	0	8	8	7	1	3	1	0	0	0	2	30
48. Utah	1	0	2	2	1	2	0	1	0	0	0	9
49. Vermont	2	16	44	75	28	30	11	3	0	0	5	214
50. Virginia	0	0	1	2	0	0	0	0	0	0	1	4
51. Washington	17	33	37	28	9	7	5	1	1	0	16	154
52. West Virginia	0	0	0	1	1	0	0	0	0	0	0	2
53. Wisconsin	4	32	63	59	25	32	17	3	2	0	30	267
54. Wyoming	1	6	2	4	1	0	1	0	0	0	0	15
TOTALS	173	730	1,183	1,405	714	689	509	125	40	21	344	5,923

## MINISTERIAL RELIEF.

States	Date of Org.	Secretary, Name and Address	Funds	NATIONAL COUNCIL		
				Benefit 1906	Amount	
1. Alabama	.....	.....	.....	.....	5	\$232 50
2. Alaska	.....	.....	.....	.....	1	150 00
3. Arizona	.....	.....	.....	.....	.....	.....
4. Arkansas	.....	.....	.....	.....	.....	.....
5. California (Northern)	1885	Rev. Walter Frear, 1461 10th Av., Oakland	\$4,200 00	3	.....	.....
6. California (Southern)	1891	Rev. Thomas Hendry, 432 Custer Av., Los Angeles	688 00	7	.....	1,545 00
7. Colorado	.....	.....	.....	.....	.....	.....
8. Connecticut	1864	Rev. Joel S. Ives, Hartford	69,000 00	31	.....	496 00
9. Cuba	.....	.....	.....	.....	.....	44 18
10. District of Columbia	.....	.....	.....	.....	.....	.....
11. Florida	.....	.....	.....	.....	1	100 00
12. Georgia	.....	.....	.....	.....	1	37 50
13. Hawaii	.....	.....	.....	.....	5	327 50
14. Idaho	.....	.....	.....	.....	5	300 00
15. Illinois	*1857	Rev. George W. Colman, 6158 Ingleside Av., Chicago	3,295 00	19	.....	.....
16. Indiana	.....	.....	.....	.....	.....	.....
17. Indian Territory	.....	.....	.....	.....	1	100 00
18. Iowa	1882	Rev. T. O. Douglass, Grinnell	10,127 20	4	.....	.....
19. Kansas	.....	.....	.....	.....	.....	.....
20. Kentucky	.....	.....	.....	.....	.....	880 00
21. Louisiana	.....	.....	.....	.....	2	325 00
22. Maine	1829	Prof. F. B. Denio, Bangor	37,500 00	18	.....	.....
23. Maryland	.....	.....	.....	.....	2	150 00
24. Massachusetts	1869	Rev. Frederick E. Emrich, 609 Cong. House, Boston	62,000 00	30	.....	150 00
25. Michigan	1880	Rev. F. Blomfield, Muskegon	9,760 94	11	.....	649 50
26. Minnesota	1885	Rev. S. V. S. Fisher, 2131 E. Lake St., Minneapolis	2,000 00	5	.....	100 00
27. Mississippi	.....	.....	.....	.....	3	560 00
28. Missouri	.....	.....	.....	.....	.....	.....
29. Montana	.....	.....	.....	.....	1	110 00
30. Nebraska	.....	.....	.....	.....	.....	.....
31. Nevada	.....	.....	.....	.....	6	743 35

32.	New Hampshire	1815	Rev. E. J. Aiken, Concord	56,991 59	13	1,750 00	.....	.....
33.	New Jersey	.....	.....	.....	.....	.....	.....	.....
34.	New Mexico	.....	.....	.....	.....	.....	.....	.....
35.	New York	1878	Rev. N. W. Bates, West Bloomfield	8,000 00	6	650 00	5	620 00
36.	North Carolina	.....	.....	.....	.....	.....	.....	210 00
37.	North Dakota	.....	.....	.....	.....	.....	.....	50 00
38.	Ohio	1887	Rev. T. D. Phillips, Chardon	.....	12	765 00	6	717 00
39.	Oklahoma	.....	.....	.....	.....	.....	.....	210 00
40.	Oregon	.....	.....	.....	.....	.....	.....	530 00
41.	Pennsylvania	.....	.....	.....	.....	.....	.....	260 00
42.	Rhode Island	1869	Herbert J. Wells, Kingston	19,600 00	6	400 00	3	.....
43.	South Carolina	.....	.....	.....	.....	.....	.....	.....
44.	South Dakota	.....	.....	.....	.....	.....	.....	.....
45.	Tennessee	.....	.....	.....	.....	.....	.....	.....
46.	Texas	.....	.....	.....	.....	.....	.....	.....
47.	Utah	.....	.....	.....	.....	.....	.....	200 00
48.	Vermont	.....	.....	.....	.....	.....	.....	273 35
49.	Virginia	1857	C. F. Thompson, Brattleboro	21,000 00	8	550 00	1	25 00
50.	Washington	.....	.....	.....	.....	.....	.....	.....
51.	West Virginia	.....	.....	.....	.....	.....	.....	150 00
52.	Wisconsin	1882	Rev. H. A. Miner, Madison	732 62	6	844 00	2	235 00
53.	Wyoming	.....	.....	.....	.....	.....	.....	150 00
54.	Canada	.....	.....	.....	.....	.....	.....	125 00
				\$304,895 35	188	\$22,223 75	97	\$11,790 88

\* Incorporated 1880.

## LIST OF CONGREGATIONAL MINISTERS IN THE UNITED STATES.

REPORTED BY THE SEVERAL STATE ORGANIZATIONS.

The following is a compilation of the alphabetical lists furnished by the State Associations and Conferences, corrected by correspondence with their secretaries to the latest possible date. The secretary of the Council in no case presumes to insert or omit a name upon his own responsibility. The State organizations (or later councils) are alone responsible, but the secretary has used his utmost endeavors to obtain a complete and correct list. If any names are omitted, it is because they are not reported by any organization in any State, or a conflict of reports leaves the editor in doubt of the facts.

The figures refer to pages where the name will be found in the tables, in the Vital Statistics, in the service of the Benevolent Societies, of the Theological Seminaries, in the list of foreign missionaries. In some cases the page is left as in tables, when the post-office is changed since the tables were put to press.

Names starred (\*) are of persons who, although mentioned (usually as supplying churches), are not reported as members of any organization of Congregational churches or ministers. A few names are also retained with a \* of those who were in active service last year, and may be presumed to be *in transitu*. Such names are not continued a second year without specific report.

Some post-office addresses are antiquated, but the best possible has been done.

Licentiates are not included in this list, but a list of licentiates follows this, and a list of ministers of other denominations, including also names of those whose position is not reported.

Names of persons in last year's list, deceased since the issue of 1906, are retained, and are indexed to the pages of the "Vital Statistics" when found there.

Some errors will be found in first names, initials, and spelling. No pains have been spared to secure accuracy; but, effort failing, the compiler has not ventured to follow even his own convictions, against the unmistakable testimony of the reports.

Names of ministers without pastoral charge, as they do not occur in the preceding tables, have no numeral page reference, and in place of it the year of ordination is given.

Names of persons variously employed are indicated by *Ch.*, chaplain; *Ed.*, editor; *Ev.*, evangelist; *My.*, missionary; *Pf.*, professor; *Pn.*, principal; *Pr.*, president; *Sec.*, secretary; *St.*, superintendent; *T.*, teacher.

Abbe, Harry A. G., Stowe, Vt.	426	Adriance, S. W., Winchester, Mass.	1877
Abbott, Ephraim E. P., San Diego, Cal.	116	Ahlberg, C. M., Philadelphia, Penn.	1899
Abbott, Ernest H., <i>Ed.</i> , Yonkers, N. Y.	1896	Aiken, Edwin E., <i>A. B. C. F. M.</i>	476
Abbott, Justin E., <i>A. B. C. F. M.</i>	476	Aiken, Edwin J., <i>Sec.</i> , Concord, N. H.	58, 523
Abbott, L., <i>Ed.</i> , Cornw'l-on-Hud'n, N. Y.	1860	Aikins, J. E., S. Windham, Me.	58, 232
*Abel, George F., Kirwin, Kan.	208	Ainslie, James S., Chicago, Ill.	170
Abercrombie, Ralph H., Windsor, Mass.	264	Ainsworth, Israel, Rockport, Mass.	258
*Achenbach, Solomon T., E. Charleston, Vt.	420, 4	Aiu, Joseph, Kilauea, T. H.	1903
Ackerman, Arthur W., Torrington, Conn.	140	Albert, John H., Faribault, Minn.	288
Adadourian, Haig, W. Tisbury, Mass.	264	[Albrecht, G. E., deceased,	10
Adams, Allison D., Waseca, Minn.	296	Albright, E. H., Gava, Ia.	194
[Adams, Calvin C., deceased,	10	Alcorn, Wm. A., Earlville, Ia.	188, 200
Adams, Charles D., <i>Pf.</i> , Hanover, N. H.	1885	Alcott, William P., Boxford, Mass.	248
Adams, Chauncey C., Essex Junction, Vt.	420	Alden, David A., Myrtle, Ill.	1892
Adams, Clinton B., Philadelphia, Penn.	388	Alden, Edwin H., Chester, Vt.	
Adams, Daniel E., Wellesley Hills, Mass.	1860	Alden, E. J., 196 Cass av., Chicago, Ill.	1858
Adams, E. A., S. Ashland av., Chicago, Ill.	166	Alden, West, Springfield, Mo.	302
Adams, Edward B., Ramona, Cal.	6	Alderson, John, Canova, S. D.	400
Adams, Ephraim, Waterloo, Ia.	1843	Aldrich, Benj. F., Aurora, Ill.	1889
Adams, Frank H., Winslow, Wash.	432	Aldrich, Lysander J., New Rockford, N. D.	1885
Adams, Geo. C., San Francisco, Cal.	110	Alexander, A. Orval, Perry, Mich.	280, 2
Adams, Geo. I., Lehi, Utah.	1896	Alexander, Mark W., Paris, Tex.	414
[Adams, Geo. M., deceased,	10	*Alexander, Wm. H., Derby, Conn.	128
Adams, Harry C., Danvers Center, Mass.	242	Alford, Elbert H., Peoria, Ill.	1891
Adams, Hubert G., Revillo, S. D.	400, 6	Alger, Frank G., Cambridge, Mass.	1886
Adams, J. A., <i>Ed.</i> , 3267 Vernon av., Ch'go, Ill.	1880	Allbright, W. H., Dorchester, Mass.	58, 62, 238, 480, 1
Adams, John, Columbia, S. C.	1900	Allchin, George, <i>A. B. C. F. M.</i>	476
Adams, Lucien H., Derry, N. H.	1862	Allen, Abram B., Oberlin, O.	1869
Adams, Myron W., <i>Pf.</i> , Atlanta, Ga.	1885	Allen, Charles F., Middletown, N. Y.	340
Adams, Robert, Harlan, Mich.	1876	Allen, C. J., 360 Marion st., Brooklyn, N. Y.	336
Adams, Silas N., Freeport, Me.	224	Allen, Edward P., Auburndale, Mass.	1886
Adams, William C., Barnstable, Mass.	1897	Allen, E. B., 1736 Wash'n st., Toledo, O.	374
Adams, William W., Fall River, Mass.	244	Allen, Frederick E., Yaphaw, N. Y.	1879
Adkins, James B., Belchertown, Mass.	238	Allen, Fred. H., 2191 Broadway, New York,	1874
Adrian, Isaac N., Elgin, Ill.	1884	Allen, Garrett L., Glenview, Ill.	1899

Allen, Herbert M., <i>A. B. C. F. M.</i>	476	Armstrong, Edward P., Bay Shore, N. Y.	334
Allen, Herbert O., Osage, Ia.	198	Armstrong, J. C., <i>Sec.</i> , 153 La Salle st., Chi-	
Allen, Mrs. Lydia M., Beaver Dams, N. Y.	1902	cago, Ill.	1874
Allen, Melvin J., Southwick, Mass.	6, 260	Armstrong, J. H., Union, Ia.	202
Allen, Orson P., <i>A. B. C. F. M.</i>	476	Armstrong, Lyman P., San Jose, Cal.	1891
Allen, Paul Riley, Corning, N. Y.	336	Armstrong, Thomas, Algonquin, Ill.	6, 164
Allen, Ralph W., Eldred, N. Y.	338, 4	Arn, Arthur J., Eau Claire, Wis.	444
Allen, Wm. C., Washington, Ind.	186	Arnold, Arthur E., Thawville, Ill.	180
Allen, William C., Grass Lake, Mich.	274	Arnold, Henry T., Plainfield, Conn.	136
Allender, John, Middlefield, Conn.	132	Arnold, Lewis D., Akeley, Minn.	286
Aller, Nathan S., Bridgewater, N. Y.	334	Arnold, Seth A., Vancouver, Wash.	1871
Allin, Ernest A., Brainerd, Minn.	6, 286	Arnold, William A., Cathlamet, Wash.	1896
Alling, Morris E., <i>Pn.</i> , Rogers, Ark.	1903	*Arnold, Wm. R., <i>Pf.</i> , Andover, Mass.	67, 1903
Allingham, Robt., Downer's Grove, Ill.	270	Arthur, Charles W., Syracuse, N. Y.	
Allington, A. A., Traverse City, Mich.	6	Asadoorian, A. M., Lebanon, S. D.	404
Allis, Wm. B., Mt. Vernon, N. Y.	1893	Ashby, John H., Clinton, Mich.	270
Allison, Alex. L., Wolverine, Mich.	282, 4	Ashley, Barnabas F., Ravenna, O.	1857
Allworth, John, Loda, Ill.	174	Ashley, Walter H., Deadwood, S. D.	400
Altrater, Winfred, Buffalo, N. Y.	1904	Askin, John, Pierre, S. D.	406
Alvater, Ernest W., Burr's Mills, N. Y.	6, 336	Atcheson, Wm. H., Freewater, Ore.	382
Alvord, Henry C., S. Weymouth, Mass.	264	Atherton, D. Frank, Hokesett, N. H.	1902
Alvord, James C., Woonsocket, R. I.	396	Atherton, Isaac W., Berkeley, Cal.	1859
Ament, William S., <i>A. B. C. F. M.</i>	476	Atkins, Doane R., So. Haven, Mich.	1877
Ames, George, Springfield, Mo.	1891	Atkins, G. Glenn, Detroit, Mich.	6, 8, 272
Amundson, Albert A., Yankton, S. D.	404	Atkinson, George E., Campbell, Cal.	106
Ander, Ernest G., N. Easton, Mass.	244	Atkinson, Henry A., Springfield, O.	374
*Anderson, C. A. H., Chicago, Ill.	1897	Atkinson, John L., <i>A. B. C. F. M.</i>	476
*Anderson, Albin, San Francisco, Cal.	1897	Atkinson, Robert K., Davenport, Ia.	6, 180
Anderson, Asher, <i>Sec.</i> , Boston, Mass.		Atkinson, William H., San Rafael, Cal.	110
	5, 58, 470, 1	Atwood, A. Ray, Quincy, Mass.	258
Anderson, August L., Orange, Mass.	256	Atwood, Charles B., Jericho, Vt.	422 6
*Anderson, Carl, San Francisco, Cal.	110	Atwood, Eugene F., Hartford, Conn.	1875
*Anderson, Carl G., Mankato, Minn.	290	Atwood, Ireneus J., <i>A. B. C. F. M.</i>	476
Anderson, Carl J., Washington Depot, Conn.	140	Atwood, Lewis P., So. Weymouth, Mass.	1855
Anderson, Charles, <i>Constantinople</i> ,	476	Austin, James, <i>Canada</i>	1905
Anderson, David R., Peshtigo, Wis.	450	Austin, Leon H., Rosindale, Mass.	6, 240
Anderson, Edward, Quincy, Mass.	1858	*Austin, Thomas J., <i>Pn.</i> , Helena, Ark.	1889
Anderson, Emil A., Sandstone, Minn.	294	Avery, Frederick D., E. Hartford, Conn.	128
Anderson, Frank H., Newell, Ia.	198	Avery, Henry, Des Moines, Ia.	1860
Anderson, Frank J., Missoula, Mont.	1897	Avery, Oliver P., Oklahoma City, Okla.	378, 80
*Anderson, Frank O., Danville, N. D.	1896	Axtell, Archie G., Blair, Neb.	306
Anderson, Frederick R., Forrest, Ill.	172, 180	Axton, J. T., <i>Ch.</i> , Ft. Leavenworth, Kan.	1902
Anderson, George S., Somerville, Mass.	260	[Ayer, Charles L., deceased]	
Anderson, Harold E., Elk, Wash.	432, 4, 8	Ayer, Edward P., North Guilford, Conn.	136
Anderson, James A., Somerset, Mass.	260	Ayer, Edwin I., Manistee, Mich.	1883
Anderson, Jonas, Quincy, Mass.	258	Ayer, Franklin D., Concord, N. H.	320
Anderson, Joseph, Woodmont, Conn.	140	Ayers, Alfred W., Onaga, Kan.	210, 12
Anderson, M. T., Chesterfield, Mass.	242	Ayres, Milan C., <i>Ed.</i> , New'n H'lands, Mass.	1874
Anderson, Oscar L., Marysville, Wash.	434	Babb, Thomas E., Holden, Mass.	248
[Anderson, Otto, deceased,	11	Babbit, Will A., Lockport, N. Y.	6, 340
Anderson, Wilbert L., Amherst, Mass.	236	Bachelor, Francis P., Hockanum, Conn.	128
Anderson, William, Dover, Ill.	170	Bachelor, G. H., New Lebanon, N. Y.	126
*Anderson, Wm. S., Montague, Mass.	1897	Backus, C. W., 1900 Central av., Kan. City,	
Andrew, John H., Weeping Water, Neb.	314	Kan.	1873
Andrew, Ralza E., East Andover, N. H.	318	Backus, Jabez, Elizabethtown, N. Y.	338
Andrews, Charles E., Walpole, Mass.	1881	Bacon, Aaron S., Garfield, Kan.	208, 12
Andrews, Geo. A., Holliston, Mass.	248	Bacon, B. W., <i>Pf.</i> , New Haven, Conn.	71
Andrews, Geo. W., <i>Pf.</i> , Talladega, Ala.	1867	Bacon, Edward E., Saybrook, Conn.	136
Andrews, George W., Dalton, Mass.	242	Bacon, Joseph F., Mendon, Ill.	174
Andrews, Samuel B., Salem, Conn.	138	[Bacon, Leonard W., deceased]	
Andrews, Stephen M., Millington, Conn.	134	Bacon, Miles E., Gettysburg, S. D.	1880
Andrewson, Andrew, <i>My.</i> , Houston, Minn.	1885	Bacon, Theodore D., Flint, Mich.	274
Andrewson, Severt M., Clintonville, Wis.	1897	Bacon, Thomas R., <i>Pf.</i> , Berkeley, Cal.	1879
Andridge, Andrew A., Cincinnati, O.	1885	Bacon, Wm. A., Littleton, N. H.	322
Andrus, Alpheus N., <i>A. B. C. F. M.</i>	476	[Bacon, William F., deceased,	11
Andrus, J. Cowles, Oberlin, O.	1883	[Bacon, William N., deceased,	
Angel, Bernhard, 250 Havemeyer st., Brook-		Bade, W. Frederick, <i>Pf.</i> , Berkeley, Cal.	77, 1894
lyn N. Y.		Baer, Allen U., South Shore, S. D.	404, 6
Angel, Samuel D., Oxbow, N. Y.	1890	Bagnall, Fred., Hart, Mich.	274
Anthony, Charles W., Defiance, Ia.	1872	Bailey, Amos J., Meriden, N. H.	88, 324
[Anthony, G. R., deceased,	11	Bailey, Arthur W., Keene, N. H.	88, 322
Appleby, Andrew B., Newton, Ia.	198	Bailey, Daniel W., Ashtabula, R. D. 1, O.	376
Appleman, Hiram H., Griggsville, Ill.	172	Bailey, George H., Middlebury, Vt.	428
Appleton, Fayette G., Nebraska.	1884	Bailey, Gurdon F., Westbrook, Conn.	140
Appleton, Harry, Calumet, Mich.	280	Bailey, Henry L., Longmeadow, Mass.	250
Araham, Sarkis A., Marlboro, Conn.	132	Bailey, John G., Rogers, Ark.	104
Apthorp, Rufus, Nottingham, O.	1861	Bailey, J. Webster, Ottawa, Ill.	176
Archer, John M., Nickerson, Kan.	210	Baines-Griffiths, D., Spuyten Duyvil, N. Y.	1892
[Archer, Marmaduke D., deceased]		Bainton, Charles M., Walla Walla, Wash.	438
Archibald, A. W., New Haven, Conn.	1876	Bainton, J. Herbert, Colfax, Wash.	432
Armes, A. Herbert, Westminster, Mass.	264	Bair, William R., San Francisco, Cal.	110
Armitage, Durand E., Sioux City, Ia.	1894	Baird, C. Stanley, Kansas City, Mo.	1899
Armstrong, A. C., jr., <i>Pf.</i> , Middletown, Ct.	1887	Baird, John W., <i>A. B. C. F. M.</i>	476
Armstrong, A. H., Oak Park, Ill.	176	Baird, Lucius O., Omaha, Neb.	312, 481

Baker, Albert S., <i>My.</i> , Kealakekua, T. H.	156, 8
Baker, Ernest L., North Weare, N. H.	326
Baker, Frank H., So. Bridgton, Me.	222
Baker, George, Edison, Wash.	432
Baker, George H., Aberdeen, S. D.	1897
Baker, Henry R., Hebron, R. D. 1, Ia.	188, 196
[Baker, John W. H., deceased,	11
Baker, Orrin G., Wakefield, N. H.	326
Baker, R. M., Topeka, Kan.	1872
[Baker, Seymour, deceased,	
Baker, Smith, Portland, Me.	228, 481
Baker, T. Nelson, Pittsfield, Mass.	256
Baker, William H., Rootstown, O.	374
Baker, Wm. Hardy, Slocum, Ala.	146
Balcom, Fred. A., Henniker, N. H.	322
Baldwin, Arthur J., Sanborn, N. D.	356, 60
Baldwin, Albert K., Solo Paris, Me.	230
Baldwin, Cyrus G., Palo Alto, Cal.	110
Baldwin, David J., Los Angeles, Cal.	1865
Baldwin, Fritz W., E. Orange, N. J.	330, 481
Baldwin, Manuel L., Greensboro, N. C.	350
Baldwin, Theodore A., <i>A. B. C. F. M.</i>	476
Ball, Albert H., Passaic, N. J.	1871
Ball, James E., Farmington, Ia.	192
Ball, Robert H., Fairhaven, Vt.	88, 420
Ballantine, Henry W., E. Orange, N. J.	1861
Ballantine, John W., Huntington, Mass.	248
Ballantine, Wm. G. T., Springfield, Mass.	1880
Ballantine, William O., <i>A. B. C. F. M.</i>	476
Ballou, Henry L., Chester, Vt.	420
Bandy, Paul S., Red Lodge, Mont.	1903
Banham, Henry E., Martinez, Cal.	108
Banister, Chas. D., Ironton, Mich.	276
Banks, George W., Springfield, Mass.	1866
Banninga, John J., <i>A. B. C. F. M.</i>	476
Barber, Arthur, Lawrence, Mass.	250
Barber, Clarence H., Danielson, Conn.	128
Barber, Mrs. Dora R., Forest Grove, Ore.	382
Barber, Henry A., Rye, N. H.	326
Barber, Jerome M., Forest Grove, Ore.	382
Barber, Luther H., Danielson, Conn.	1843
Barber, Wilbur C., Valley Junction, Ia.	1899
Bard, George I., Meredith, N. H.	324
Barker, Franklin W., Amesbury, Mass.	236
Barker, Herbert A., Jamaica Plain, Mass.	240
Barker, Isaac J., Eclectic, Ala.	94
Barker, Otis W., Newtown, Conn.	1893
Barker, Thomas, Ladysmith, Wis.	448
Barnard, Elihu C., Whitewater, Wis.	1866
Barnard, Henry T., Tolland, Conn.	140
Barnard, Pliny F., Westminster, Vt.	1847
Barnes, Albert E., Minneapolis, Minn.	1899
Barnes, George B., Minneapolis, Minn.	1869
Barnes, Henry E., Brookline, Mass.	1862
Barnes, H. C., Chicago, Ill.	366, 8
*Barnes, J. Rodney, Chicago Heights, Ill.	1865
Barnes, Joseph A., Helena, Mont.	1881
Barnes, O. A., North Branch, Minn.	292
Barnes, Orville O., North Branch, Minn.	1903
Barnes, Robert J., Milwaukee, Wis.	356
Barnes, Stephen G., St. Johnsbury, Vt.	426
Barnett, John H., Doon, Ia.	192, 386
Barnett, John W., Jefferson, O.	370
Barnett, Weldon, Eastport, Ga.	1887
Barnum, Henry S., <i>A. B. C. F. M.</i>	476
Barnum, Herman N., <i>A. B. C. F. M.</i>	476
Barnum, S. H., Middlebury, R.F.D. 2, Vt.	420
Barnwell, Henry S., Lake Charles, La.	218
Barrett, John P., Wheaton, Ill.	1877
Barrett, Mandus, Whiting, Ia.	202
Barrett, S. Allen, Florence, Mass.	254
Barrie, Nels C., Bottineau, N. D.	1893
Barron, George C., Chattanooga, Tenn.	412
Barron, John W., Albuquerque, N. M.	332
Barrow, Edw. F., Newport, R. I.	396
Barrows, John O., Stonington, Conn.	140
Barstow, John, Lee, Mass.	6, 8, 250
Barth, William L., Carpentersville, Ill.	164
Bartholomew, Chas. M., Owego, N. Y.	344
Bartholomew, Noyes O., Denver, Colo.	120
Bartlett, Dana W., Los Angeles, Cal.	116
Bartlett, Edward O., Barrington, R. I.	1863
Bartlett, Ernest C., Philadelphia, Pa.	1903
Bartlett, Lyman, <i>A. B. C. F. M.</i>	476
Bartlett, Samuel C., <i>A. B. C. F. M.</i>	476
Bartlett, William A., Chicago, Ill.	166
Bartley, William T., Bennington, N. H.	1897
Barton, Francis M., Wheaton, Ill.	1871
Barton, Jas. L., <i>Sec.</i> , Newton Center, Mass.	48, 75
Barton, Robert J., Greensboro, Vt.	422
Barton, William E., Oak Park, Ill.	50, 88, 176
Bascom, George S., Hurdsville, N. D.	358
Bascom, John, <i>Pf.</i> , Williamstown, Mass.	1859
Bashford, Alfred E., Sargent, Neb.	314
Baskerville, Mark, Spokane, Wash.	1882
Bassett, Austin B., <i>Pf.</i> , Hartford, Conn.	73
Bassett, Franklin H., Edmunds, Wash.	1894
Bassler, Henry G., Acton, Me.	220
Bates, Charles S., Truro, Mass.	262
Bates, Francis W., So. Haven, Mich.	1887
Bates, Geo. E., Birmingham, Ala.	94
Bates, George L., <i>Gaboon, W. Africa,</i>	476
Bates, Henry L., <i>Pn.</i> , Forest Grove, Ore.	1881
Bates, James A., S. Royalston, Mass.	1860
Bates, Mrs. Juanita, Brookton, N. Y.	1892
Bates, Newton W., W. Bloomfield, N. Y.	58, 348, 523
Batt, W. J., <i>Ch.</i> , Concord Junction, Mass.	1859
Batten, J. H., Valley City, N. D.	354, 60
Batthey, George J., Avoca, Neb.	306
Batthey, Richard H., Minneapolis, Minn.	1882
Bauer, Philip E., Akron, O.	364
Bauman, Benj. R., Fairfax, So. Dak.	400, 2
Bauman, Gustav B., S. Milwaukee, Wis.	450
Bauman, Henry, Hosmer, S. D.	402
Bausman, Joseph H., Rochester, Penn.	390
Baxter, Geo. W., Telford, Tenn.	1897
Baxter, Thomas G., Ransom, Mich.	276, 80
Bayley, Dwight S., Snohomish, Wash.	438
Bayley, Frank T., Denver, Colo.	120, 480
Baylis, Charles T., Brooklyn, N. Y.	1897
Bayliss, E. Ebenezer, Boston, Mass.	1869
Bayne, John J., Joplin, Mo.	300
Bayne, John S., Elmwood, Ill.	170
Bazata, Benjamin V., Paia, T. H.	158
Beach, Arthur G., Ypsilanti, Mich.	284
Beach, David N., <i>Pr.</i> , Bangor, Me.	69, 481
Beach, Elmer J., Northford, Conn.	136
Beach, H. P., <i>Pf.</i> , New Haven, Conn.	71, 1883
Beach, Samuel J., Redfield, S. D.	406
Beadenkoff, Thomas M., Baltimore, Md.	1880
Beadle, Harry A., Franklin, Conn.	130
Beale, Charles H., Milwaukee, Wis.	448
Beale, William T., Dorchester, Mass.	240
Beals, Charles E., Cambridge, Mass.	240
Beals, Charles E., Royalton, Vt.	6, 424
Bean, Abram L., Stoughton, Mass.	262
Bean, D. O., Shakopee, Minn.	1898
Bean, Ebenezer, Bluehill, Me.	220
Beard, Augustus F., <i>Sec.</i> , Greenwich, Conn.	54
Beard, Gerald H., Bridgeport, Conn.	126
Beard, Henry B., Minneapolis, Minn.	1876
Beard, Joseph R., Independence, Kan.	178, 208
Beard, Reuben A., Fargo, N. D.	356
Beard, Willard L., <i>Foochow, China,</i>	476
Beard, William S., Durham, N. H.	320
Beardslee, C. S., <i>Pf.</i> , Hartford, Conn.	73, 1884
Beardsley, Frank G., Harlan, Ia.	194
Beardsley, Josiah, Ripon, Wis.	1874
Beaton, David, 54 St. James Pl., Ch'go, Ill.	1877
Beatty, Squire T., Tyler, Minn.	290
Beaver, Charles H., Anamosa, Ia.	189, 6
Bechtel, Philip, Loveland, Colo.	124
Becker, James A., Grand Junction, Colo.	122
Beckwith, Clarence A., <i>Pf.</i> , Ch'go, Ill.	75, 1878
Beckwith, E. G., Hamakapoko, T. H.	476
Beckwith, Geo. A., Saratoga Sp'gs, N. Y.	346
Beddoes, Arthur E., Peoria, Ill.	1896
Bedford, Robert C., <i>Sec.</i> , Beloit, Wis.	1875
Beebe, Julius R., New Rock'fd, N. D.	354, 60
Beers, Robert W., Somerville, Mass.	260
Begg, William P., Parkersburg, Ia.	200
Beitel, Julius H., Franklin, Neb.	1891
Bekeschus, Edward, Garden City, Kan.	206
Belanger, J. Alphonso, Wells River, Vt.	428
Belcher, Wm. J., Lovejoy, Ga.	1870
Belknap, John D., <i>Ev.</i> , Syracuse, N. Y.	1886
Bell, Abraham, Bloomer, Wis.	442, 54

Bell, Enoch F., Boston, Mass.	48	Björklund, Ernest V., St. Cloud, Minn.	294
Bell, Ira W., Pittsford, R. D., Mich.	1874	Bjuge, Carl B., Chicago, Ill.	1896
Bell, Robert C., Granby, Mass.	246	Black, George D., Yellow Springs, O.	1877
Bell, Thomas, Saugerties, N. Y.	346	Black, Robert F., A. B. C. F. M.	476
Bell, William S., Sr., Helena, Mont.	57, 304	Black, William A., Wayzata, Minn.	296
*Belsey, George W., Fruita, Colo.	122	Blackburn, John F., Sr., Atlanta, Ga.	57, 1895
Beman, Albert M., Kidder, Mo.	300	Blackman, V. W., So. Killingly, Conn.	138
Benedict, Arthur J., Tombstone, Ariz.	102	Blackman, W. F., Pr., Winter Pk, Fla.	90, 146
Benedict, George, N. Abington, Mass.	236	Blackmer, E. F., Gainesville, N. Y.	338
Benford, George, White Cloud, Mich.	270, 84	Blackmer, Walter R., Twinsburg, O.	376
Bennett, George A., Brookline, N. H.	318	*Blackwell, William, Spokane, Wash.	438
Bennett, Henry J., A. B. C. F. M.	476	Blair, Allen J., Jackson, Mich.	164
Bennett, Jos. H., Farnam, Neb.	58, 308, 14	Blair, David G., Big Rapids, Mich.	270
Bennett, Robert C., Potosi, Wis.	450	Blair, J. J., Court sq. Hotel, Springfield, Ms.	1874
Bennett, Thomas E., Sutton Bay, Mich.	1907	Blaisdell, James A., Pf., Beloit, Wis.	442, 81
Bennett, Wm. R., Marion, Ind.	184	Blaisdell, William S., Victoria, Fla.	1868
Benneyan, Hachidoor, St. Louis, Mo.	1901	Blake, Elmer T., Charlestown, N. H.	318
Benson, Ernest L., Belvidere, Ill.	164	Blake, Henry A., Stafford Springs, Conn.	138
Bent, George, Loup City, Neb.	1856	Blakely, Daniel W., Montour, Ia.	198
[Bent, Jos. A., deceased,	12	Blakely, Josiah B., Neenah, Wis.	1874
Bentall, Alfred, Honor, Mich.	276	Blakely, Quincy, Farmington, Conn.	130
Bente, Christ. H., Woodstock, Ill.	180	Blakeslee, Allen D., Brownhelm, O.	364
Bentley, Frank D., Sylvan, Wash.	438	Blakeslee, Erastus, Brookline, Mass.	1880
Benton, Adoniram J., Larchwood, Ia.	196	Blakeslee, N. T., Port Wash'n, Wis.	88, 450
Benton, Joseph A., Oakland, Cal.	332	Blakeslee, Walter C., Chicago, Ill.	1901
Benton, Ledyard E., Crete, Neb.	1864	Blakesley, Linus, El Paso, Tex.	1865
*Berckmann, Wm. O., Williamsburg, Ky.	210	Blanchard, Addison, Denver, Colo.	120, 414
[Berger, Martin L., deceased,	12	Blanchard, C. A., Pr., Wheaton, Ill.	90, 1878
Berkeley, William E., Alstead, N. H.	6, 318	Blanchard, Edgar F., Paterson, N. J.	1894
Berle, Adolph A., Salem, Mass.	1858	Blanchard, E. B., Sherburne, Mass.	258
Berle, Theodore P., Cambridge, Mass.	293	Blanchard, F. Q., E. Orange, N. J.	330
Berry, Edward A., Cedar Rapids, Ia.	1872	Blanchard, John L., Denver, Colo.	122
Berry, George R., Cincinnati, O.	1890	Blanchard, John T., Sloan, Ia.	1884
Berry, James T., E. Northfield, Mass.	1898	Blanford, Levi D., Baxter, Ia.	188
Berry, John Faris, Cleveland, O.	366	Blankinship, Jefferson D., Noma, Fla.	146
Berry, Louis F., Stamford, Conn.	138	Blanks, James L., Webster, S. D.	1900
Bessey, F. C., Washington, D. C.	138	Blenkarn, Osborn E. A., Athol, Kan.	206
Bessey, Will. N., Blue Island, Ill.	164	[Blenkarn, Wm. T., deceased,	
Best, John, 144 Howe st., Chicago, Ill.	168	Bliss, Alfred V., Utica, N. Y.	348
Betts, E. M., 119 W.82 st., New York, N.Y.	1869	Bliss, Charles B., Hampden, Mass.	246
Betz, Allison J., Onida, R. D., Ill.	176	Bliss, Daniel, Beirut, Syria,	476
Bewer, J. A., Pf., 700 Park av., N. Y. City,	6	Bliss, Edwin M., U. C. bldg., N. Y. City,	1877
N. Y.		Bliss, Francis C., Minot, N. D.	360
Bickers, William H., Willow Springs, Mo.	302	Bliss, George C., Springfield, Mass.	1895
[Bickford, Isaac B., deceased,		Bliss, Howard S., Pr., Beirut, Syria,	476
Bickford, Thomas, Brewster, Mass.	1876	Bliss, J. Henry, Webster, N. H.	326
Bickford, Warren F., Muskegoe, I. T.	1876	Bliss, John, Crystal, Mich.	1863
Bicknell, John, Kennebunkport, Me.	226	Bliss, Leon D., Pittsfield, Mass.	1889
Bidwell, Charles A., Waverly, Mass.	238	Block, John, Jefferson pk., Chicago, Ill.	168
Bielby, Robert P., La Grange, R. D., Ill.	1898	Blodgett, C. E., 7724 Normal av., Ch'go, Ill.	1884
Bielor, John M., Machias, Me.	226	*Blomberg, C. R. A., Flensburg, Minn.	288
Bigelow, E. Victor, Lowell, Mass.	250	Blomfield, F., Muskegon, Mich.	58, 274, 8, 80, 522
Bigelow, Frank E., Newport, Ky.	216	Blomfield, Stanley F., Woodbury, Conn.	142
*Bigelow, Herbert S., Cincinnati, O.	366	Blomgren, Gustave, New York City, N. Y.	342
Bigelow, Warren D., Guilford, Conn.	130	Blomquist, Chas. F., Bayley, Minn.	288
Biggers, Lorenzo J., Phenix, Ala.	1891	Blood, Charles R., Rantoul, Ill.	1901
Billig, Clinton A., Little Falls, Minn.	290	Bloom, Jos. V., Lockport, Ill.	174
Billings, Charles S., Los Angeles, Cal.	1896	Bloom, W. Knighton, Oneida, Ill.	176
[Billings, E. N., deceased,		Bloomfield, George J., Wilmington, Mass.	264
Billings, Osmond J., Worcester, Mass.	6, 266	Blount, Harry, Indianapolis, Ind.	184
Billington, James, Allendale, Mich.	268	Blue, James M., Charlestown, Mass.	326
*Billman, Howard, Kentland, Ind.	1881	Blyth, Robert B., Burlington, Wis.	442
[Bingham, Charles M., deceased,	12	Boardman, Charles P., Minneapolis, Minn.	292
Bingham, Hiram, A. B. C. F. M.	476	Boardman, Geo. N., Pf., Pittsford, Vt.	75, 1854
Binkhorst, Arie, Battle Creek, Mich.	1876	Boardman, J. R., Y. M. C. A., N. Y. City,	1898
Bird, G. H., 9135 Ontario av., Chicago, Ill.	166	Boardman, Joseph, Plymouth, N. H.	1861
Bird, Martin B., Julesburg, Colo.	122	Boardman, M. Bradford, New Britain, Ct.	1863
Bisbee, Charles G., Arlington, Neb.	378	Bockoven, William A., Wadena, Minn.	296
Bisbee, Marvin D., Pf., Hanover, N. H.	1874	Bodine, John E., Hastings, Okla.	378
Bishop, Albert W., Morrisville, Mo.	378	Bodman, F. H., Battle Creek, Mich.	1895
Bishop, Edwin W., Concord, N. H.	320	Bodwell, Charles S., Killingworth, Conn.	132
Bishop, John L., Agra, Okla.	1895	Bodwell, Flaviel A., Leona, Kan.	210
Bishop, Sereno E., Honolulu, T. H.	1852	Bodwell, Joseph C., Machiasport, Me.	1872
Bissell, Arthur D., Pf., Claremont, Cal.	1884	*Boggess, Eliot B., Palmyra, Wis.	450
Bissell, Frank A., Sebastopol, R. D., Cal.	108	Bohn, W. Frederick, Brecksville, O.	1902
Bissell, Henry G., A. B. C. F. M.	476	Bohn, Harry F., Anita, Ia.	188
Bissell, Henry M., Fuerte Sinaloa, Mexico,	1882	Bole, Andrew S., Coventry, Vt.	420
Bissell, Jonathan E., Chandlerville, Ill.	166	Bolger, Thos. F., Steamboat Springs, Colo.	102
Bissell, Oscar, Holland, Mass.	1856	Bolin, Nels J., Foreston, Minn.	296
Bissell, Shelton, West Winfield, N. Y.	348	Boller, Benjamin F., Los Angeles, Cal.	116
Bissell, William F., Brimfield, Mass.	1902	Bollinger, Edward S., Portland, Ore.	384
[Bixby, Joseph P., deceased,	12	Bolster, F. E., Portland, Me.	1903
Bixby, Wm. S., New York, N. Y.	1895	Bolster, Wm. H., Nashua, N. H.	88, 324
Bixler, James W., New London, Conn.	134	Bolt, William W., Lawrence, Kan.	208

Bolton, James, Coconut Grove, Fla.	1891	Breeze, Emanuel, Fox Lake, Wis.	1900
Bond, James, Nashville, Tenn.	1894	Brehm, Wm. E., Downs, Kan.	208
Bond, John J., Lake Grove, N. Y.	1875	Breton, James E., Waverly, Ia.	202
Bond, William J. C., Kewanee, Ill.	442	Breton, John, Huttig, Ark.	1884
Bonfils, E., 147 Union av., Jamaica, N. Y.	1889	Brett, George S., Lucas, O.	370, 6
[Bonney, John R., deceased.]		Brewer, Frank S., Palmer, Mass.	256
Bonnichsen, Hans M., Crested Butte, Colo.	120	Brewer, William F., My., Atlanta, Ga.	152
Booch, Herman R., Payson, Ill.	170	Briant, S. Ingersoll, Westboro, Mass.	1868
Booth, Edwin, Oberlin, O.	1866	Bricquet, Harry L., Marion, Mass.	252
Booth, Edwin, jr., Beatrice, Neb.	306	Bridgman, Frederick B., A. B. C. F. M.	476
Booth, Henry K., Sacramento, Cal.	110	Bridgman, Howard A., Ed., Brookline, Ms.	480
Booth, Milton H., Creston, Ia.	1903	Briegleb, Gustav A., Tuckahoe, N. Y.	1905
Boothby, Clayton D., Madison, Me.	226	Briggs, Erastus T., Ocheyedon, Ia.	1872
Borg, Lars G., Collinsville, Conn.	128	Briggs, Howard A. M., Jersey City, N. J.	330
Bormose, Neils N., 3037 C st., Phila., Pa.	388	Briggs, Ritchie J., Austin, Tex.	414
*Bortel, Harvey B., Ohio,	1899	Briggs, Walter A., Stewart, Ia.	202
Borton, Carl D., Bowen, Ill.	1893	[Bright, Jesse L., deceased.]	
Bosard, Wesley R., Grandin, Mo.	300	Brimscombe, George, Amamosa, Ia.	190
Boss, Roger C., Alton, Kan.	206	Brintnall, Walter A., Westfield, Ia.	1892
Bosworth, Anthony R., Villa Ridge, Ill.	180	Bristol, Frank L., Riverside, R. I.	394
Bosworth, Edward I., Pj., Oberlin, O.	76, 481	[Bristol, Sherlock, deceased.]	14
Bosworth, Linneus M., Deer Isle, Me.	222	Broad, L. P., My., Cong. House, Boston, Mass.	1873
Bosworth, Richard H., Woodhaven, N. Y.	348	Brock, Geo. A., Lockport, N. Y.	340
Bosworth, Uriah C., Eureka, Kan.	1878	Broekie, John M., Oldtown, Me.	228
Bosworth, William A., Wichita, Kan.	1870	Brockington, J. S., 68 st. & 12 av., Br'k'n, N. Y.	
Boughton, Clement A., New London, Wis.	450	Brodie, A. M., Watertown, N. Y.	1888
Bourne, Alex. P., Cambridge, Mass.	240	Brodie, James F., Auburndale, Mass.	1882
[Bourne, James R., deceased.]	13	Brokenshire, J. J., 1372 No. Artesian av., Ch'go	168
Bouton, Tilton C. H., Henniker, N. H.	1881	Brokenshire, William H., Ontario, Can.	1894
Bovey, Wesley E., Traer, Ia.	202	Bromfield, Edwarth T., 431 Marlboro Road,	
Bowden, Henry M., So. Egremont, Mass.	244	Brooklyn, N. Y.	
Bowdish, A. Craig, Mitchell, S. D.	400, 4	Bronson, A. A., Shirley, Mass.	258
Bowers, Albert, New London, O.	372	Bronson, Oliver H., Simsbury, Conn.	138
Bowers, Bertha J., Creston, Ia.	1899	Brooks, Charles S., Wellesley, Mass.	1869
Bowers, George, Warrenville, N. J.	332	Brooks, Edward L., Fergus Falls, Minn.	288
Bowers, Roy E., Ashland, O.	364	Brooks, G. Wolcott, Dorchester, Mass.	238
*Bowly, Noble O., Wilder, Vt.	428	Brooks, Hans A., Kelly Brook, Wis.	1896
Bowler, Stephen L., Bangor, Me.	1853	Brooks, Isaac W., Coltry, Okla.	378
[Bowman, George A., deceased.]	13	Brooks, Jonas G., Ev., Peoria, Ill.	1893
Bowman, John Elliot, Jamaica, Vt.	422	Brooks, Raymond C., Oakland, Cal.	108
Bowman, Rodney S., Bay Shore, Mich.	1892	Brooks, Willard H., Carbondale, Kan.	206
Bown, Frank A., Hillyard, Wash.	434	[Brooks, William E., deceased.]	14
Bowron, Joseph S., Steilacoom, Wash.	434, 8	Brooks, Wm. M., Redlands, Cal.	1866
Boyd, Herbert W., Forest Grove, Ore.	382	Bross, H., Wahoo, Neb.	306, 14
Boyd, Richard T., Andover, O.	364, 76, 74	Brower, Chas. DeW., Winter Park, Fla.	148
Boyd, William, Hannibal, Mo.	300	Brown, Albert R., Hutchinson, Minn.	6, 290
Boyer, Virgil, Cleveland, O.	1894	Brown, Amasa A., Gregory, S. D.	402
Boyl, Elliott A. [N. Y.]	1900	Brown, Charles, Lake Grove, N. Y.	338, 42
*Boylan, F. G., Colorado.		Brown, Charles R., Oakland, Cal.	108
Boyle, Frank W., Dallas, Tex.	1890	Brown, Clarence T., San Diego, Cal.	116
Boynton, Francis H., Florence, Mass.	1864	Brown, Daniel M., Chamberlain, S. D.	400
Boynton, G. M., Sec., Boston, Mass.	57, 1863	Brown, Edwin C., Jonesport, Me.	224
Boynton, N., Brooklyn, N. Y.,	334, 481	Brown, Mrs. E. W., Powhattan, Kan.	212
Brackin, Elisha, Headland, R. D. 1, Ala.	1896	Brown, E. W., Glen Ridge, N. J.	330
Bradford, A. H., Pr., Montclair, N. J.	54, 58, 330, 481	Brown, Frank J., Clintonville, Wis.	444
Bradford, Emery L., E. Weymouth, Mass.	264	Brown, Geo. W., Clay Center, Kan.	206
Bradford, Geo. F., Lyndeboro, N. H.	318	Brown, Gustavus A., Sweden,	1902
Bradford, Park A., Danby, Vt.	420	Brown, G. B., 2116 Warren st., Toledo, O.	1886
*Bradley, Cornelius B., Pj., Berkeley, Cal.	1871	Brown, G. E., Mankata, R. D. 6, Minn.	286
Bradley, Dan F., Cleveland, O.	63, 366, 481	Brown, Giles G. A. B. C. F. M.	476
Bradley, Edward E., Lincoln, Mass.	250	Brown, Henry E., Ev., Cleveland, O.	1866
Bradley, Nelson S., Saginaw, Mich.	282	Brown, Henry M., 1864 Morris av., N. Y.	342
Bradshaw, John W., Oberlin, O.	372	Brown, Henry W., Childersburg, Ala.	100
Bradstreet, Albert E., Lemon Grove, Cal.	114	Brown, Herbert S., Darien, Conn.	128
Brady, Alexander, Marysville, Wash.	1898	Brown, James, Anniston, Ala.	100
Brainger, Frank G., St., Kansas City, Kan.	1893	Brown, James B., Lakeside, Neb.	1892
Braithwaite, Edw. E., Cambridge, Mass.	260	*Brown, Jesse L., Henagar, Ala.	96
Braithwaite, Thos. S., Wantagh, N. Y.	348	Brown, J. Fletcher, Compton, Cal.	1874
Brakemeyer, Gust's L., Germ't'wn, Neb.	308	Brown, John A., Grinnell, Ia.	1881
Branan, Leroy H., Ozark, Ala.	96	Brown, John L., Denver, Colo.	1897
Branan, S. R., Mid'd' City, R.F.D. 1, Ala.	96	Brown, J. Newton, Eliot, Me.	224
Brand, Chas. A., Ed., Boston, Mass.	481	Brown, Luther E., Wayne, Mich.	284
Brande, Alfred G., Pierce, Neb.	1870	Brown, Oliver, Alstead, N. H.	318, 22
Brastow, L. O., Pj., New Haven, Conn.	71	Brown, Paul W., Moline, Ill.	174
Bray, Henry E., East Taunton, Mass.	262	Brown, Richard, My., Livingston, Mont.	304
Bray, William L., Sheldon, Ia.	200	Brown, Robt. E., New Haven, Conn.	134
Breck, Aaron, Russell, Kan.	212	Brown, Samuel A., Boston, Mass.	240
Breck, Charles A., Methuen, Mass.	1894	Brown, Sterling N., Pj., Washington, D. C.	144
Breckenridge, D. M., Fairhope, Ala.	94	Brown, Thomas J., Vermilion, S. D.	406
Breed, Dwight P., My., Grinnell, Ia.	1873	Brown, Victor F., Plattville, Wis.	450
Breed, M. A., Box 188, Monticello, Ia.	198	Brown, William J., Montevideo, Minn.	292
Breed, Reuben L., Fort Dodge, Ia.	194	Brown, William M., Hartford, Conn.	1880
Breeze, Aaron, Union Grove, Wis.	454	Brownback, George W., Prattville, Mich.	280
		Browne, John K., A. B. C. F. M.	476



Brownville, John W., W. Gloucester, Mass.	246	Burtner, D. Emery, Williamsport, Pa.	390
Bruce, Charles R., <i>Ed.</i> , Elk Point, S. D.	1886	Burtner, Otto W., Ansonia, Conn.	126
Bruce, Henry J., <i>A. B. C. F. M.</i>	476	Burton, Charles E., Minneapolis, Minn.	292
Bruechert, Fred H. W., Omaha, Neb.	312	Burton, Marion L., New Haven, Conn.	1905
Brundidge, Hiram A., Altoona, Kan.	206	Burton, Nathan L., Wataga, Ill.	178
Bruner, Charles A., 340 Oakley bldg., Ch'go, Ill.	168	Burton, Robert W., Rio, Wis.	1902
Brunk, Wm. R., Chipley, Fla.	146, 8	Burt, Benjamin H., Ludington, Mich.	278
Brunker, James, <i>Sec.</i> , Maize, Kan.	1874	Busfield, Theo. E., No. Adams, Mass.	254
Bruno, Frank J., Colorado Springs, Colo.	1902	Bush, Allen S., <i>St.</i> , Denver, Colo.	57, 1885
Brunstrom, David V., New Haven, Conn.	134	*Bush, Frank R., 680 Hamlin av., Ch'go, Ill.	1901
Bryan, George A., Norwich, Conn.	1849	Bush, Fred R., Grand Blanc, Mich.	268, 74
*Bryant, Albert G., Harvey, N. D.	6, 356	Bush, Frederick W., Douglas, Mich.	272
Bryant, Charles M., Torrington, Conn.	6, 140	Bush, Harvey S., Constantine, Mich.	272
Bryant, Samuel J., West Haven, Conn.	1876	Bush, Jones, Zebulon, Ga.	1869
Bryant, Seelye, Springfield, Mass.	260	Bushee, George A., Madison, Conn.	132
Bryant, Stephen O., Charlotte, Mich.	1868	[Bushee, Wm. A., deceased,	14
*Bryant, W. M., Stringtown, I. T.	1899	Bushell, Jonas, Seattle, Wash.	1893
Buchanan, Wm. J., Oldtown, Me.	228	Bushell, Richard, Seattle, Wash.	432
Buck, Benjamin F., Wichita, Kan.	208	Bushnell, Albert, <i>St.</i> , Kansas City, Mo.	1873
Buck, George H., Haydenville, Mass.	1894	Bushnell, C. W., Seattle, Wash.	1896
Buck, John W., Smith Center, Kan.	208	Bushnell, Henry A., Lagrange, Ill.	172
Buck, Samuel J., <i>Pf.</i> , Grinnell, Ia.	1863	Bushnell, Samuel C., Arlington, Mass.	50, 236
Buckham, John W., <i>Pf.</i> , Berkeley, Cal.	77	Buss, Henry, Aurora, Ill.	1856
Buell, Lewin F., Woodfords, Portland, Me.	228	Buss, William H., Fremont, Neb.	308
Buell, Seth H., Ravenna, Neb.	312	Bussey, Robert D., jr., Pittsburg, Kan.	212
Buffkin, Lindley H., <i>Ed.</i> , Lynnville, Ia.	1876	Buswell, Jesse, Mantorville, Minn.	88, 290
Bugbee, Rolla G., Biddeford, Me.	324	Butcher, Stephen G., Rapid City, S. D.	406
Bugbey, Willard S., Waverly, Ill.	1875	Butcher, William R., Roodhouse, Ill.	178
Bulfinch, John J., Waldoboro, Me.	220	Butcher, Wm. T., Hartwick, Ia.	6, 194
Bull, D. M., 364 Seymour st., Syracuse, N. Y.	346	Butler, Edward P., Sunderland, Mass.	260
Bull, Edward, Pomona, Fla.	1869	Butler, Elmer W., Ormond, Fla.	146
Bullard, F. Lauriston, Brandon, Vt.	418	Butler, Frank E., S. Hadley Falls, Mass.	260
Bullock, Motier A., Lincoln, Neb.	310	Butler, Gardner S., <i>Pf.</i> , Demorest, Ga.	1877
Bullock, Motier C., Penfield, O.	6, 372	Butler, George M., Medford, Mass.	252
Bumpus, Isaac C., Sherman Mills, Me.	230	Butler, H. E., 758 W. 67th st., Ch'go, Ill.	1864
Bumstead, Horace, <i>Pr.</i> , Atlanta, Ga.	90	Butler, James E., Wheatland, Wyo.	278, 456
Bundy, Henry, <i>Ev.</i> , 383 Mohawk, C'go, Ill.	1878	Butler, Jesse C., Eclectic, R. F. D. 1, Ala.	94, 8
Bundy, W. R., Dinsdale, Ia.	188, 92	*Butler, John H., Olympia, Wash.	1885
Bunker, Fred R., <i>A. B. C. F. M.</i>	476	Butler, William, Longmont, Colo.	1891
Burch, Henry H., Aurora, Mo.	300	Butler, Willis H., Northampton, Mass.	254
Burdeshaw, J. J., Dothan, R.F.D. 4, Ala.	96	Butterfield, Claude A., Ludlow, Mass.	250
Burdick, Chas. A., Onawa, Ia.	194	Buttram, Elijah A., Esto, R. F. D., Fla.	1885
Burdick, Charles H., Prophetstown, Ill.	176	Buxton, Albert J., Wittenberg, Wis.	446
Burdin, M. J., Anderson, S. C.	1884	Buxton, Wilson R., Millis, Mass.	252
Burdon, Henry F., Barkhamstead, Conn.	126	Byers, Ralph C., Brighton, R. D. 64, Colo.	120, 2
Burgess, Edmund J., Hennessey, Okla.	378	Byington, Edwin H., Beverly, Mass.	48, 238
Burgess, George H., Warsaw, N. Y.	348	Byington, George P., Ballardvale, Mass.	1868
Burgess, G. A., Box 26, No. Scituate, R. I.	1882	Byrons, Edward H., New Fairfield, Conn.	134
Burgess, Hubert F., Sunnyside, Wash.	57, 433	Cadman, S. Parkes, Brooklyn, N. Y.	334
Burgess, J. G., <i>Mg.</i> , Crow Agency, Mont.	1898	Cadmus, William E., Elyria, O.	368
Burgess, Louis F., Ridgebury, Conn.	138	Cadwalader, John, Big Rock, Ill.	164
Burgess, W., 6822 S. Park av., Ch'go, Ill.	1886	Cadwalader, Morris J., Wild Rose, Wis.	452
Burhans, F. D., 5413 Calumet av., Ch'go, Ill.	168	*Cady, Chauncey Marvin, <i>Kyoto, Japan.</i>	476
Burhans, Paul C., Underwood, N. D.	360	Cady, George L., Dubuque, Ia.	192, 480
Burkart, J. J., Shirley av., Sta. E., Balt'e., Md.	1893	Cady, William J., Benton Harbor, Mich.	268
Burket, John W., Wellington, Kan.	212	Cain, Frank E., Shell Rock, Ia.	200
Burkett, Casabianca E., Fishpond, Ala.	94, 8	Caldwell, William E., Ann Arbor, Mich.	1863
Burkhardt, Paul, Fort Collins, Colo.	1891	Calhoun, Chas. S., Dexter, Mich.	1901
Burkholder, Clarence M., Toledo, O.	374	Calhoun, John C., Texico, Tex.	1900
Burling, James P., Des Moines, Ia.	194	Calhoun, John S., Indianapolis, Ind.	184
Burnaby, Sidney A., Boston, Mass.	1881	Calhoun, Newell M., Winsted, Conn.	142
Burnap, Irving A., Broad Brook, Conn.	126	Calhoun, Soltav F., Stockton, Cal.	1872
Burnell, Arthur T., <i>Pn.</i> , Mobile, Ala.	1883	Calkins, Raymond, Portland, Me.	228
Burnett, Wm., Box 235, Valdez, Alaska.	102	Calkins, Wolcott, Newton, Mass.	266
Burnham, Collins G., Chicopee, Mass.	236, 42	Calland, William C., <i>Sec.</i> , Springfield, Mo.	1880
Burnham, Edm'd A., Syracuse, N. Y.	346	Callecod, H. Matthew, Carpentersville, Ill.	1904
Burnham, Herman L., Westmoreland, N. Y.	348	Cameron, Alex. J., Portland, Me.	228
Burns, William C., Honeoye, N. Y.	1882	Cameron, Donald, Astoria, Ore.	1893
Burr, Almond W., <i>Pf.</i> , Beloit, Wis.	1875	Cameron, John H., Pewaukee, Wis.	450
[Burr, Enoch F., deceased,		Cameron, M. J., Hillsboro, Wis.	446
Burr, Hanford M., T., Springfield, Mass.	1888	Campfield, Lewis E., Academy, S. D.	400
Burr, Horace M., Edelstein, Ill.	170	Camp, Edward C., Watertown, Mass.	262
*Burr, Horace Walter, Kansas City, Kan.	6, 208	Campbell, Andrew, Somerville, Mass.	1896
Burr, Huber, Lincoln, Cal.	108	Campbell, Clement C., St. Paul, Minn.	294
Burr, Marcus, Yantic, Conn.	130	Campbell, Gabriel, <i>Pf.</i> , Hanover, N. H.	1868
Burr, William N., Corona, Cal.	114	Campbell, Hollis A., E. Hardwick, Vt.	422
Burrill, Arthur S., Conway, N. H.	252	Campbell, James, Brighton, Wash.	1869
Burrill, George H., Easthampton, Mass.	244	*Campbell, James M., Sierra Madre, Cal.	118
Burroughs, Charles H., Albion, R. F. D. 6, N. Y.	338	Campbell, John P., Fairview, Kan.	208
Burt, Charles W., Lisbon, Conn.	132	Campbell, Thos., Chicago, Ill.	168
Burt, Enoch H., Ivoryton, Conn.	132	Campbell, Walter W., Concord, Mass.	1890
Burt, Henry D., Chicago, Ill.	1904	Campbell, William, Hastings, Mich.	1880
		Campbell, W. R., <i>Pr.</i> , Roxbury, Mass.	50, 88, 238, 481

Campbell, William T., Chesterfield, Ill.	166	Chapin, F. M., Ann Harbor, Mich.	1880
Candee, George, Toledo, O.	1862	Chapin, Franklin P., Massachusetts,	322
*Canup, A. J., Oakdale, Tenn.	410	Chapin, George E., West Newbury, Vt.	424
Capron, Harold S., Rochester, N. Y.	346	Chapin, George F., Saxton's River, Vt.	426
*Capshaw, Benj. P., Baltimore, Md.	234	Chapin, Roswell, Oberlin, O.	1874
Carden, Wm. J., Bremen, Ga.	1900	Chapin, S. Abbie, Mission Hill, S. D.	404
Carey, Edward F., A. B. C. F. M.	472	Chapin, Samuel W., Bangor, Me.	1878
Carhart, Charles L., Dorset, Vt.	420	Chapman, Edw. M., Saybrook, Conn.	71, 481
*Carlson, August T., E. Orange, N. J.	330	Chapman, Francis H., Bristol, Wis.	440, 2
Carlson, Carl E., Cromwell, Conn.	1889	Chapman, Richard K., Carthage, S. D.	400, 2, 6
Carlson, Peter J., Auburn, R. I.	394	Charlton, John W., Oberlin, O.	1870
Carlson, Thomas A., Shoreham, Vt.	426	Charnock, Geo. A., Alturas, Cal.	106
Carlson, Walter G., Minneapolis, Minn.	292	Charron, Chas. L., Lowell, Mass.	250, 60
Carlton, V. Albert, Rowen, Ia.	194, 200	Chase, Charles E., Portland, Ore.	1887
Carmichael, Niel, Painier, Ore.	384	Chase, C. Thurston, Meadville, Pa.	6, 386, 8
Carnley, George M., Stella, Fla.	146, 8	Chase, Edward, Kennebunkport, Me.	1863
Carpenter, Charles C., Andover, Mass.	1860	Chase, Edward A., Wollaston, Mass.	256
Carpenter, Chas. M., Sandwich, Mass.	258	Chase, Ezra B., 5824 Erie st., Chicago, Ill.	1876
Carpenter, Philo H., Worcester, Vt.	1879	Chase, George E., Oregon.	
Carr, Edwin S., Cherokee, Ia.	190	Chase, James B., Greenville, Ia.	194, 202
Carr, J. Scott, Tiskilwa, R. F. D. 1, Ill.	178	Chase, Levi G., Concord, N. H.	1870
Carr, William, Taftville, Conn.	136	Chase, Loring B., Medway, Mass.	252, 340
Carrick, Charles W., Grand Rapids, R. D. 14, Mich.	268	Chase, Samuel B., Lewiston, Ida.	162
Carroll, Charles W., Cleveland, O.	63, 264, 6	Chatfield, G. W., Amarillo, Tex.	57, 414
Carroll, W. Irving, Dallas, Tex.	414	Cheadle, S. H., Colorado Sp'gs, Colo.	1881
Carruthers, John B., So. Deerfield, Mass.	242	Cheney, Burton H., Monona, Ia.	198
[Carruthers, William, deceased,	15	[Cheney, B. Royal, deceased.	15
Carson, J. William, Ashland, Neb.	306	Cherington, Reed B., Sunnyvale, Cal.	112
Carter, Charles F., Lexington, Mass.	250	Cheung How Fo, <i>My.</i> , Keoke, T. H.	158
Carter, Clark, Lawrence, Mass.	1868	Chevis, E. C., Iona, Ia.	194, 202
Carter, Elijah, Edgerton, Minn.	1881	Chickering, Jno. W., <i>Pf.</i> , Wash'gton, D. C.	1860
Carter, Fernando E., Michigan City, Ind.	366	Child, Bernard V., Bellevue, O.	370
Carter, Homer W., <i>Sec.</i> , Beloit, Wis.	52	Child, Frank S., Fairfield, Conn.	130
Carter, Nathan F., Concord, N. H.	88	Childress, John F., Peru, Ill.	176
Carter, Ray F., Southington, Conn.	138	Childs, Irving H., Benson, Vt.	418
Carter, Robert E., Washington, Conn.	140	Childs, Jas. H., Northbridge Center, Mass.	254
Carter, Stephen B., Plainfield, Conn.	1879	Childs, Lucas S., Coldwater, Okla.	378, 80
Carter, William C., Powersville, Ga.	1893	Childs, Truman D., Rochester, Mass.	1873
Cary, Joseph P., Winslow, Wash.	1899	Childs, William, Kalkaska, Mich.	1891
Cary, Otis, A. B. C. F. M.	476	Choate, Charles W., Kokomo, Ind.	184
Cary, William B., Windsor, Conn.	1871	Choate, W., <i>Sec.</i> , Greenwich, Conn.	52, 480
Case, Albert M., Rockford, Ia.	1871	Christie, George W., Berkeley, Mass.	238
Case, Alden B., <i>Guerrero, Mex.</i>	476	Christie, Sarah E. M., Kilbourn, Wis.	444, 2, 6
Case, Bert F., Middle Haddam, Conn.	132	Christie, Thomas D., A. B. C. F. M.	476
Case, Harlan P., <i>St.</i> , Los Angeles, Cal.	57, 1871	Chunn, Clay D., Roxbury, Conn.	138
Case, Herbert E. B., A. B. C. F. M.	476	Chute, Edward L., Conway, Mass.	242
Case, Horatio M., Emmetsburg, Ia.	1871	Chutter, Frederick G., Littleton, N. H.	1887
Cash, William L., Savannah, Ga.	150	Chynoweth, John T., <i>Ev.</i> , Racine, Wis.	450
Caskey, John A., Atkinson, Ill.	164, 70	Clafin, John, Leslie, Mich.	278
Cate, George H., West Newton, Mass.	1879	Claibourne, Cyrus H., Thebes, Ga.	1886
Cathcart, Sam'l M., Middleboro, Mass.	1896	Clancy, Judson V., Portland, Me.	228
Castor, Geo. D., Berkeley, Cal.		Clancy, William P., Becket, Mass.	236, 8
Causey, George W., Roberta, Ga.	154	Clapp, C. F., <i>St.</i> , Forest Grove, Ore.	58
Caverno, Charles, Lombard, Ill.	1866	Clapp, Ellery C., Lisbon, N. H.	6, 322
Caward, O. M., Mattoon, Ill.	174	Clapp, Richard H., Farmington, Me.	224
Cerreta, Canio, 1031 No. av., Bridgeport, Ct.	126	Clark, Albert W., A. B. C. F. M.	476
Chaffee, Frank M., Emporia, Kan.	1864	Clark, Alden H., A. B. C. F. M.	476
Chakurian, E. E., Kenwood, Cal.	108	Clark, Allen G., Grand Forks, N. D.	358
Chalmers, A. B., Worcester, Mass.	266	Clark, Asahel L., Elizabeth, N. J.	1901
Chalmers, James, Fitchburg, Mass.	88, 244	Clark, Calvin M., <i>Pf.</i> , Bangor, Me.	69
Chalmers, Thos., Manchester, N. H.	322	Clark, Charles, Millers Falls, Mass.	252
Chalmers, William J., Riverhead, N. Y.	1872	Clark, C. W., St. Albans, R. F. D. 2, Vt.	420
Chamberlain, H. W., <i>My.</i> , Honolulu, T. H.	1897	Clark, Chester M., Smith Center, Kan.	212
Chamberlain, Jas. P. [Wis.]	1861	Clark, Cyrus A., A. B. C. F. M.	476
Chamberlain, William I., Hudson, O.	1886	Clark, Daniel J., East Haven, Conn.	128
Chamberlain, Edward B., Sharon, Vt.	1856	Clark, Daniel W., Ashland, Mass.	1882
Chamberlin, Jas. A., Berkeley, Cal.	77, 1879	Clark, De Witt S., Salem, Mass.	47, 258
Chambers, Chas. A., Bellevue, Ia.	188	Clark, Edson L., Dalton, Mass.	1859
Chambers, George R., Gilman, Ia.	194, 8	Clark, Edward L., Boston, Mass.	1861
Chambers, Robert, A. B. C. F. M.	476	Clark, Ernest E., Plymouth, Pa.	390
Chambers, William N., A. B. C. F. M.	476	Clark, Francis E., <i>Pr.</i> , Auburn'de, Mass.	64, 481
Champlin, Oliver P., Fargo, N. D.	1870	Clark, Frank G., Wellesley, Mass.	1869
Chaney, Nathan B., Bonifay, Fla.	1895	Clark, George L., Wethersfield, Conn.	142
Chandler, Edward H., Danvers, Mass.	1892	Clark, George V., Charlotte, N. C.	350
Chandler, E. S., 1369 N. 69 av., Ch'o, Ill.	168	Clark, George W., Brooklyn, Conn.	126
Chandler, Fred D., Laconia, N. H.	1869	Clark, Grant V., Tomahawk, Wis.	454
Chandler, John S., A. B. C. F. M.	476	Clark, Isaac, <i>Pf.</i> , Washington, D. C.	1861
Chandler, Jos. H., Fond du Lac, Wis.	451, 446	Clark, James B., Seattle, Wash.	1884
Chandler, Watson H., <i>Ev.</i> , Wheaton, Ill.	1873	Clark, J. H., <i>My.</i> , Minnesota.	57
Channon, Irving M., A. B. C. F. M.	476	Clark, James S., Beechwood, Mass.	242
Chapel, Elmer O., Arena, Wis.	442	Clark, John L., 47 Linden st., Brooklyn, N. Y.	
Chapin, Charles H., New Salem, Mass.	254	Clark, J. B., <i>Sec.</i> , 4th av. & 22d st., N. Y. City,	52, 480
Chapin, Franklin M., A. B. C. F. M.	476	Clark, Kimball K., Fessenden, N. D.	356
		Clark, Moulton N., Caledonia, Ill.	164

Clark, Orville C., Missoula, Mont.	304	*Conrey, O. D., Los Angeles, Cal.	1903
Clark, Victor F., Neligh, Neb.	312	Constant, Edward, Ipswich, Mass.	248
*Clark, William A., Wilmington, N. C.	352	Converse, Edward J., Columbus, O.	368
Clark, William C., Lyndon, Vt.	422	Converse, Wm. A. C., Lyme, N. H.	1887
Clark, William J., Hinsdale, Ill.	1869	Cook, Arthur W., Berlin, R. D., Wis.	450, 2
Clarke, Alfred T., Macon, Ga.	150	Cook, E. Albert, Big Timber, Mont.	1901
Clarke, Almon T., St. Ft. Payne, Ala.	57, 94	Cook, Silas P., My., Pittsfield, Mass.	57
Clarke, Charles F., Whitneyville, Conn.	1889	*Cook, William, 924 W. 21st st., Chicago, Ill.	
Clarke, Charles F., Seattle, Wash.	436	Cooke, William H., Oakland, Cal.	1881
Clarke, Clement G., Minneapolis, Minn.	290	Cookman, Isaac, Guthrie, Okla.	198
Clarke, James F., A. B. C. F. M.	476	Cool, J. W., 103 E. 125th st., N. Y. City, 8,	1902
Clarke, Joseph B., Tulare, Cal.	1881	Cool, P. A., Minneapolis, Minn.	6, 292
[Clarke, Samuel W., deceased.		Coolidge, Chalmer H., Eden, Vt.	420
Clarke, William P., A. B. C. F. M.	476	Coolidge, Charles E., Collinsville, Conn.	128
Clayton, Francis T., Williamstown, Mass.	264, 8	Cooley, Canfield T., Medimount, Ida.	162
Clayton, John B., Kirkwood, Mo.	1881	Cooley, H. George, Long Beach, Cal.	1891
Cleaves, Charles P., Winthrop, Me.	1893	Cooley, William Fobes, New York, N. Y.	1884
Clements, Arthur, Spencerport, N. Y.	1905	[Coolidge, Amos H., deceased.	
Clemmer, Ephr'm B. T., Austinburg, O.	1888	Coolidge, H. A., W. Granville, Mass.	246, 62
Cleveland, Henry C., Dell, Ore.	57, 382	Coombe, Philip, San Francisco, Cal.	1881
Clews, William, Atlanta, Ga.	1905	Cooper, Harold, Ironton, O.	370
Clyfton, T., Sec., 153 La Salle st., Ch'go, Ill.	50	Cooper, J. W., Sec., New York, N. Y.	54, 1868
Clyde, John P., Watertown, S. D.	408	Cooper, John H., Los Angeles, Cal.	114
Coate, Henry, Dundee, Mich.	1874	Cooper, Samuel B., No. Brookfield, Mass.	254
Coate, Robert M., T., Atlanta, Ga.	1895	Copping, Bernard, Stratham, N. H.	324, 6
Cobb, Edward S., A. B. C. F. M.	476	Coquette, Wm. E., Byron, Ill.	1876
Cobb, Elisha G., Northampton, Mass.	254	Corbett, Fred W., Adrian, Mich.	1892
[Cobb, L. Henry, deceased.	15	Corbin, Oliver L., Ferris, Cal.	116
Cobb, Wm. H., Newton Center, Mass.	47	Corbin, Paul L., A. B. C. F. M.	476
Cobleigh, Elvira C., Walla Walla, Wash.	436	Core, Harley R., Kelley's Id., O.	370
Coburn, Wallace I., Paola, Kan.	1885	Corey, Ephraim M., Bellaire, Mich.	272
Cochlin, Demas, Traverse City, Mich.	282	Cornelissen, Fred T., Jamestown, N. Y.	340
Cochran, Florenzo C., Lincoln, Neb.	1880	Corson, Thomas M., Mason, N. H.	6, 324
Cochrane, Robert H., Weymouth, Mass.	264	Corwin, Carl H., 371 Sedgwick st., Ch'go, Ill.	168
Cogswell, Jos. S., Dummerston, Vt.	428	Cory, Isaac L., Waukesha, Wis.	454
Coit, Joshua, Sec., Winchester, Mass.	47, 52	[Coté, Thomas G. A., deceased.	
Cokely, Benjamin F., Galesburg, Ill.	1893	Cotton, Harry A., Ed., Oswego, Ill.	1888
Colburn, Cary S., Ev., Kansas City, Kan.	1904	Couch, Charles N., Buffalo, N. Y.	1898
Colburn, Eugene E., Wells, Me.	232	Couchman, T. B., Berwick, Ia.	200
Colburn, Harvey C., Columbus, O.	368	Coulter, Cyrenius N., Traverse City, Mich.	1867
Colburn, Henry H., Dalton, N. H.	320	[Countryman, Asa, deceased.	16
Colby, John, Fitzwilliam, N. H.	1855	Countryman, Franklin, Stony Creek, Ct.	140
Colcord, Daniel H., Pf., Claremont, Cal.	1881	Courter, John E., Lyndon, Ill.	1883
Colcord, Samuel, 39 E. 50th st., N. Y.	1875	Cousins, Edgar M., Thomaston, Me.	220, 30
Cole, James Henry, Millerville, Ala.	94, 6, 8	Covell, Arthur J., Lynn, Mass.	250
Cole, John A., Jackson, Mich.	276, 82	Cowan, John, Lyme, N. H.	322
Cole, Royal M., A. B. C. F. M.	476	Cowan, John W., Crete, Neb.	308
Cole, Samuel V., Pr., Norton, Mass.	1889	Cox, S. H., 344 W. 51st st., New York,	342
Cole, Thomas V., Barneveld, Wis.	442, 8	Crabtree, Allen, Sherman, Tex.	414
Collidge, William A., Chicago, Ill.		Crafts, Daniel L., Foxboro, Mass.	1876
Collier, Christopher W., Bangor, Me.	220	Cragg, Amos E., Moline, Mich.	272, 8
Collin, Henry P., Coldwater, Mich.	270, 8	Cragin, Charles C., Sonoma, Cal.	112
[Collins, Caleb C., deceased.	16	Craig, Geo. M., W. Pittston, Pa.	388
Collins, Elbert J., Lamoille, Ill.	174	Craig, John E., Cortland, Neb.	308, 10
Collins, George B., Orlando, Okla.	378	Craig, Timothy C., Ch., Wethersfield, Ct.	1893
Collins, Josephus, Kingfisher, Okla.	1874	Cram, Delbert W., My., Bettles, Alaska,	1895
Collins, Mary C., Little Eagle, S. D.	402, 4	Cram, Elmer E., Maxbass, N. D.	358, 60
Collins, William, Kincardine, Ont.	1890	Cramer, Frank L., Des Moines, Ia.	1898
Collins, William H., Quincy, Ill.	1852	Crane, Charles D., Sec., Waterville, Me.	1874
Colman, G. W., Sec., 6158 In'ide av., Chi.	58, 522	Crane, Edward P., Glyndon, Minn.	288
Colp, Donald G., Robbinsdale, Minn.	292	Crane, Frank, Worcester, Mass.	266
Colton, Alfred E., Sec., Dorchester, Mass.	1884	Crane, Henry C., Central Village, Conn.	1873
Colton, Willis S., Toledo, O.	1856	Crane, John F., Traverse City, Mich.	1886
Comin, John, Des Moines, Ia.	192	Crane, Kendrick H., Pinckney, Mich.	1874
Compton, Herbert E., Chicago, Ill.	1892	Crane, Louis B., Pf., Chicago, Ill.	1896
Conard, W. J., My., Park Rapids, Minn.	57, 1889	[Cragg, Frederick, deceased.	
Condit, Henry J., Flushing, N. Y.	338	Crater, George W., Hansen, Ida.	1889
[Condon, Thomas, deceased.		Crathern, C. F. Hill, So. Braintree, Mass.	240
Cone, James W., Sharon, Vt.	426	Crawford, Charles H., Bloomfield, Neb.	6, 306
Cone, John H., West Hartford, Vt.	422	Crawford, John C., Boone, Ia.	1888
[Cone, Luther H., deceased.	16	Crawford, Lyndon S., A. B. C. F. M.	476
Congdon, Merritt J., Utica, N. Y.	1895	Crawford, Oliver C., Albany, N. Y.	1893
Conkle, Noble W., Amenia, N. D.	354	Crawford, Otis D., Fairmount, Ind.	184
Conkling, Benjamin D., Lyons, Kan.	1868	Crawford, Sidney, Provincetown, Mass.	256
Conley, Henry W., Monson, Me.	220, 6	Crawford, William, Mazomanie, Wis.	448
*Conley, Isaiah B., Guldhall, Vt.	422	Credefan, Geo. H., E. Milton, Mass.	252
Conner, James R., Garretttsville, F. D., O.	372	Creegan, C. C., Sec., 4th av. & 22d st., N. Y. City,	48
Conner, Wm. L., Tallassee, Ala.	94	Cressman, Abraham A., Red Cloud, Neb.	310, 12
*Connet, Alfred, Murray, Okla.	1861	Cressman, Edmund L., Lawrence, Kan.	1879
Connolly, Charles P., Leavenworth, Kan.	210	Crips, Philip M., Grand Rapids, Mich.	1878
*Connor, Walter L., River Falls, Ala.	1905	Cristy, Albert B., Sec., Providence, R. I.	1879
Conrad, Arcturus Z., Boston, Mass.	6, 238	Crocker, Herbert G., Brooklyn, N. Y.	1902
Conrad, George A., Sutton, Neb.	314	Croft, Charles P., Weatogue, Conn.	1873
Conrad, William O., Fitchburg, Mass.	244		

- Crofts, George W., West Point, Neb. 316  
 Croker, George H., Whiting, Ia. 194  
 Croker, John, Bertrand, Neb. 306, 10  
 Cromer, Jeremiah C., Wellington, O. 376  
 Crook, Isaac Clark, McCloud, Cal. 6, 108  
 Crooks, Chas. M., Saundersville, Mass. 246  
 Crosbie, Hadley M., Joliet, Ill. 1876  
 Crosby, John F., Madbury, N. H. 1892  
 Crosby, Samuel B., Toledo, O. 1892  
 Cross, Allen E., Brookline, Mass. 238  
 Cross, James F., Wales, Alaska, 102  
 [Cross, Joseph W., deceased, 17  
 Cross, Judson L., Trumbull, Conn. 140  
 Cross, Roselle T., Denver, Colo. 120  
 Cross, Rowland S., St. Louis P'k, Minn. 290, 2  
 Cross, William H., Berkeley, Cal. 1870  
 Crosswell, Micah S., Sta. I, Los Angeles, Cal. 1869  
 Crouch, William S., Maple Hill, Kan. 210  
 Crowder, Francis J., Coloma, Wis. 1860  
 Crowdis, Edwin G., Kennebunk, Me. 8, 226  
 Crowell, Preston R., Petersham, Mass. 256  
 Crowell, Zenas, Attleboro Falls, Mass. 254  
 Crowl, Theodore, Sterling, Ill. 178  
 Crowson, John R., Calera, Ala. 1894  
 Crum, John H., Indianapolis, Ind. 1862  
 Cull, J. A., Los Angeles, Cal. 1898  
 Cullens, Archibald, Windsor, Mass. 1857  
 Culpepper, Lewis P., Stroud, Ala. 114  
 Culver, Franklin J., Pasadena, Cal. 96  
 Culver, William C., Mountain Creek, Ala. 192  
 Cummings, John M., Denmark, Ia. 252  
 Cummings, Arthur G., Middleboro, Mass. 420  
 Cummings, Geo. H., Danville, Vt. 426  
 Cummings, Henry, Strafford, Vt. 1848  
 Cunningham, John, Duke Center, Pa. 438  
 Cunningham, R.-A., South Bend, Wash. 1893  
 Curran, Edward, Condon, Ore. 284  
 Currie, A. Harlan, Wyandotte, Mich. 63, 76, 1862  
 Currier, Albert H., *Pf.*, Oberlin, O. 17  
 [Curry, Erastus S., deceased, 8, 280  
 Curtis, Anson B., Onondaga, Mich. 57, 1868  
 Curtis, Asher W., Raleigh, N. C. 1873  
 Curtis, Charles B., *Pr.*, Kalmia, Ala. 6, 292  
 Curtis, Charles H., Rochester, Minn. 54, 1883  
 Curtis, E. D., *St.*, Indianapolis, Ind. 71, 1883  
 Curtis, Edward L., *Pf.*, N. Haven, Ct. 1836  
 Curtis, Ethan, 121 Morgan st., Buffalo, N. Y. 1865  
 Curtis, George, Kent, Conn. 1876  
 Curtis, Gilbert A., Mittineague, Mass. 318  
 Curtis, John S., Candia, N. H. 122  
 Curtis, Norman R., Pueblo, Colo. 264  
 Curtis, Walter W., West Stockbridge, Mass. 232  
 Curtis, William, *My.*, Albion, Ill. 1863  
 Curtis, William C., Waldoboro, Me. 476  
 \*Curtis, William C., Norwalk, Conn. 1873  
 Curtis, William L., *A. B. C. F. M.*, 452  
 Curtis, William W., Oberlin, O. 1896  
 Curtiss, Payson L., Milwaukee, Wis. 190, 202  
 Cushing, Edwin B., Buda, Ill. 288  
 Cushman, Charles E., Victor, Ia. 254  
 Cutler, Alexander E., Elk River, Minn. 1857  
 Cutler, Calvin, Auburndale, Mass. 220  
 Cutler, Charles, Tallmadge, O. 244  
 Cutler, Charles H., Bangor, Me. 1882  
 Cutler, Fred'k M., Edgartown, Mass. 1861  
 Cutler, George B., Ware, Mass. 1895  
 Cutler, Temple, Ipswich, Mass. 1868  
 Cutler, Walter A., Toledo, O. 198  
 Cutter, Marshall M., So. Fram'ham, Mass. 330  
 Dahlberg, Oscar F., Ottumwa, Ia. 1879  
 Dahlgren, John A., Dover, N. J. 312  
 Daily, John H., Washington, D. C. 238  
 Dains, Charles H., Pierce, Neb. 57  
 Dains, Charles M., *St.*, Huron, S. D. 380  
 Dalton, J. J., Okla. I. T. 344  
 Dalton, Martin L., Ontario, N. Y. 1868  
 Daly, James A., Rochester, N. Y. 456  
 Dalzell, George, Lusk, Wyo. 1892  
 Damon, Cyrus W., Wauwatosa, Wis. 196  
 Dana, Malcolm, Maquoketa, Ia. 320  
 Dana, Samuel H., Exeter, N. H. 1885  
 Danford, James W., Minneapolis, Minn. 332  
 Danforth, James R., Westfield, N. J. 134  
 Danforth, J. Romeyn, N. London, Conn. 136  
 Danforth, Ralph E., Newtown, Conn. 1896  
 Danforth, Wm. E., Elmhurst, Ill. 1897  
 \*Daniell, N. Carter, 3340 33d st., Ch'go, Ill. 246  
 Daniels, Chas. H., So. Framingham, Mass. 1876  
 Daniels, Joseph L., *Pf.*, Olivet, Mich. 1898  
 Danielson, Carl A., Washington, Conn. 172  
 Darling, Marc W., Glencoe, Ill. 1901  
 Darling, Marion, Red Wing, Minn. 1878  
 Darnell, Elias, Dawsonville, Ga. 1892  
 Darrah, John M., Springfield, Ill. 1901  
 Dascomb, Arthur S., Ada, I. T. 280  
 Dascomb, Harry N., Grinnell, Ia. 140  
 Davenport, Harry, Bridgewater, Conn. 112  
 Davenport, Merriam B., Tulare, Cal. 1892  
 Davey, Robert G., Upper Montclair, N. J. 452  
 Davidson, James A., Stoughton, Wis. 446  
 Davidson, John N., Dartford, Wis. 444  
 Davidson, Wm. E., Janesville, R. D., Wis. 1888  
 Davidson, William W., New Haven, Conn. 222, 4  
 Davie, Chas. N., No. Bridgton, Me. 402, 6  
 Davies, Arthur, Miller, S. D. 1893  
 Davies, Arthur E., *Pf.*, Columbus, O. 1879  
 Davies, D. Dyfri, Granville, O. 386  
 Davies, David F., Catsauqua, Pa. 172  
 Davies, David J., 118 S. Halstead st., Ch'go, Ill. 290  
 Davies, George Hicks, Hawley, Minn. 1867  
 Davies, Henry, Bangor, Wis. 230  
 Davies, Howell, So. Portland, Me. 402  
 Davies, James, Garretton, S. D. 376  
 Davies, John B., Youngstown, O. 1844  
 Davies, John D., Chicago, Ill. 1890  
 Davies, John F., Emporia, Kan. 1873  
 Davies, John F., Colton, Cal. 368  
 Davies, John L., Columbus, O. 178  
 Davies, John W., Shabbona, Ill. 1884  
 Davies, J. Parry, Pittsburg, Pa. 1899  
 Davies, Rachel E., Watertown, Wis. 426  
 Davies, Richard R., Vergennes, Vt. 1897  
 Davies, Roderick, Nanticoke, Pa. 358  
 Davies, Theophilus, Miners Mills, Pa. 1892  
 Davies, Thomas D., Cornish, N. H. 1865  
 Davies, Thomas E., Hartford, Conn. 256  
 Davies, Thomas M., Manomet, Mass. 344, 6  
 Davies, Thomas T., Sandy Creek, N. Y. 17  
 [Davies, Thomas V., deceased, 114  
 Davies, William, Los Angeles, Cal. 342, 48  
 Davies, William C., Walton, R. F. D. 3, N. Y. 1894  
 Davis, Albert P., West Roxbury, Mass. 322  
 Davis, Charles H., Hollis, N. H. 17  
 [Davis, Charles H., deceased, 1905  
 \*Davis, C. Wesley, Alamo, Mich. 134  
 Davis, Ernest C., Lawrence, Mass. 268, 90  
 Davis, Frederick L., New Haven, Conn. 476  
 Davis, George W., Kalamazoo, Mich. 138  
 Davis, Jerome D., *A. B. C. F. M.*, 346  
 Davis, John H., Sherman, Conn. 57  
 Davis, Lemuel, South Hartford, N. Y. 1895  
 Davis, M. C., *My.*, Oregon, 134  
 Davis, Oscar F., New Richmond, Wis. 1862  
 Davis, Ozora S., New Britain, Conn. 388  
 Davis, Perley B., W. Roxbury, Mass. 300  
 Davis, Samuel I., Nanticoke, Pa. 1904  
 Davis, Smith C., T., Lamar, Mo. 1900  
 Davis, Travis, Travisville, Ga. 390  
 Davis, Valentine T., Garden Valley, Tex. 256  
 Davis, William, Slatington, Pa. 1890  
 Davis, William V. W., Pittsfield, Mass. 1866  
 Davis, Wm. V., Robinson, Utah, 260  
 Davison, Joseph B., *Sec.*, Milwaukee, Wis. 1883  
 Davison, Thomas W., Springfield, Mass. 1884  
 Davisson, Augustus, Charleston, S. C. 1899  
 Dawson, William E., Blaine, Wash. 450  
 Dawson, William L., Seattle, Wash. 294  
 Dawson, William T., Armour, S. D. 202  
 Day, Charles O., *Pr.*, Andover, Mass. 1864  
 Day, Ernest E., Spring Valley, Minn. 1900  
 Day, Ernest Ellsworth, Spencer, Ia. 1872  
 Day, Philemon R., W. Hartford, Conn. 18  
 Day, Richard C., San Francisco, Cal. 1892  
 Day, Rodney C., Richville, N. Y. 1892  
 [Day, S. Mills, deceased, 18

Day, Warren F., Los Angeles, Cal.	114	Diefenbach, Ar. C., Imlay City, Mich.	276
Day, William C., Cottonwood, Cal.	106	Diehl, Wilhelm F., Naperville, Ill.	174
Day, William H., Los Angeles, Cal.	114, 481	Dietrich, Arthur, Peabody, Mass.	6
Dazey, Jonathan C., Guthrie, Okla.	59	Dietrich, Emil, New York, N. Y.	1905
Deakin, George B., Prairie City, Ia.	1886	Dietrich, Henry J., Butte, Neb.	1901
Deakin, Samuel, Cowles, Neb.	308	Dietrich, Will A., So. Peabody, Mass.	8, 256
Dean, Benj. A., Vershire, Vt.	426	[Diefenbacher, Benj. F., deceased.	
Dean, Edwin B., Northfield, Minn.	292	Dike, S. W., Sec., Auburndale, Mass.	481, 1869
Dean, Frank W., California,	1898	Dill, Arthur C., Honeoye, N. Y.	340
Dean, Frederic A., Eaton Rapids, Mich.	272	Dingwell, James D., Amesbury, Mass.	236
Dean, Lee M., Westbrook, Me.	232	Dinsmore, Chas. A., Waterbury, Conn.	140
Dean, Martin G., 1734 West st., Topeka, Kan.	1852	Dinsmore, John, North Harpswell, Me.	1852
[Dean, William N. T., deceased.		Disbrow, Edward D., Farmington, N. H.	320
Deane, James, Herkimer, N. Y.	334, 42	Dixon, Sarah A., Lowell, Mass.	250
Deane, John Pitt, Ashland, Wis.	442	Dixon, Theo. M., Raleigh, N. C.	1896
Deans, John, Providence, R. I.	396	Dixon, Wm. R., Geneva, Ill.	172
De Barritt, Alfred, Cienfuegos, Cuba,	144	Doane, Frank B., North Haven, Conn.	1893
De Berry, Wm. N., Springfield, Mass.	260	Doane, John, Greeley, Colo.	122
DeBevoise, Gabriel H., Walpole, N. H.	1865	Doane, John W., Hydesville, Cal.	108, 10
DeBois, Charles M., Field's Landing, Cal.	106	Dobson, Andrew W., Anadarko, Okla.	378
Dechman, Arthur, Groveland, Mass.	246	Dodd, Augustus R., Goodland, Kan.	208
Decker, Frank H., Providence, R. I.	396	Dodd, Leonard, Nashua, N. H.	1878
De Claybrook, William E., Frankfort, Ky.	1876	Dodd, Thomas B., Williamsburg, Ky.	1868
De Forest, Heman P., Lexington, Mass.	1867	Dodge, Austin, Schenectady, N. Y.	1866
De Forest, John H., A. B. C. F. M.	476	Dodge, Carleton A., Warsaw, N. Y.	1904
De Groff, Charles F., Ed., Letcher, S. D.	1897	Dodge, George S., Boylston Center, Mass.	240
*Deiss, Harry J., Fountain Springs, Pa.	386	Dodge, John E., Wailuku, T. H.	156
De Kay, George H., Berkeley, Cal.	1890	Dodge, Prescott D., Tallmadge, O.	374
Dell, Frank E., Salem, Ore.	384	Dodge, Rowland B., My., Wailuku, T. H.	160
DeLong, D. D., 6439 Jackson av., Ch'go, Ill.	168	Dodge, Seward M., Berkeley, Cal.	1878
Delzell, Finis E., Westminster, Conn.	142	Dole, Charles J., Springfield, O.	374
Demeritt, John P., Exeter, N. H.	1870	Dole, James H., Ravenna, O.	1887
Deming, Vernon H., N. Wilbraham, Mass.	264	Dole, Sylvester R., Mansfield, O.	1863
Demon, Abraham L., Buxton, Ia.	1891	Dollif, Frank S., Brooks, Me.	1892
Demorest, Wm. L., 167 Dearborn st., Chicago,		Donaldson, Isaiah, Dallas, Tex.	414
Ill.	1880	Donaldson, Levi J., Medina, O.	1874
DeMott, George C., Bath, Me.	220	Donnell, Albert, Slatersville, R. I.	396
Denio, Francis B., Pf., Bangor, Me.	58, 69, 522	Donovan, David, Dundas, Minn.	1887
Denison, George B., Cando, N. D.	354	Donovan, John L., Ellsworth, Mich.	272
Denison, John H., Williamstown, Mass.	48	D'Ooge, Martin L., Pf., Ann Arbor, Mich.	1878
Denison, John H., Boston, Mass.	238	Dooley, John, Monterey, Mass.	252
Denison, Robert C., Janesville, Wis.	446	Doolittle, John B., Wallingford, Conn.	1864
Denney, Oscar H., Candor, N. Y.	1882	Dorland, Chester P., Long Beach, Cal.	114
Denney, Wilson, Charles City, Ia.	190	Dorn, Wm. H., St. Louis, Mo.	302
Dent, Thomas J., Aberdeen, S. D.	400	Dornan, William W., Plymouth, Mass.	256
De Peu, John, Bridgeport, Conn.	126	Dorward, James C., A. B. C. F. M.	476
Depew, Arnett W., Rockefeller, Ill.	178	Doty, Micajah, Carthage, S. D.	1888
Depfer, Harry A., Elmira, N. Y.	1894	Dougherty, Jas. G., Kansas City, Kan.	1870
DePuy, Wellington, Grand Ledge, Mich.	1884	Dougherty, M., Angelo, Cambridge, Mass.	1869
De Riemer, William E., Washington, D. C.	1867	Douglas, Alexander, Sentinel Butte, N. D.	304, 360
Derome, Jules A., Valley Springs, S. D.	406	[Douglas, Clinton,	19
Derrick, Thomas H., Andover, Me.	230	Douglass, Francis J., Dunlap, Ia.	1869
Desha, Stephen L., Hilo, T. H.	156	Douglass, H. Paul, St., Springfield, Mo.	88
Detling, William C., Saybrook, Ohio,	1897	Douglass, Roscoe D., Dunlap, Ia.	8, 192
Dettmers, C. A., 1000 Io. av., Muscatine, Ia.	198	Douglass, Solomon J., New Haven, Conn.	1863
Devitt, Theoph. S., Branford, Conn.	126, 480	Douglass, Truman O., Sec., Grinnell, Ia.	52, 58, 522
De Weese, Frank M., Plainview, Neb.	314	Douglass, Truman O., jr., Franklin, Neb.	308
Dewey, Harry P., Minneapolis, Minn.	334	Dow, William W., Portsmouth, N. H.	1866
[Dewhurst, F. E., deceased,	18	Dowd, Quincy L., Roscoe, Ill.	178
Dexter, Daniel W., Norwich, N. Y.	342	Downen, William H., Hanover, Mass.	1863
Dexter, Frank N., My., Ripon, Wis.	1885	Downs, Allison O., Burlington, Kan.	206
Dexter, Granville M., Berkeley, Cal.	1873	[Downs, Charles A., deceased,	19
Dexter, M., 387 Marlboro st., Boston, Mass.	4	Downs, Charles A., Hudson, S. D.	402, 8
Dibble, William L., Chicago, Ill.	168	*Doyle, Amos A., Pomeroy, Wash.	436
Dick, Jeremiah M., My., Seattle, Wash.	57	Drahms, August, Ch., San Quentin, Cal.	1878
Dickensheets, John Q., Iroquois, S. D.	404	Drake, Ellis R., deceased,	19
Dickerman, Geo. S., New Haven, Conn.	1868	Drake, George B., Mt. Hope, Kan.	210
Dickerman, Josiah P., Crookston, Minn.	288	Drawbridge, Robert W., Pepperell, Mass.	8, 256
Dickerson, Orson C., Earlville, Ill.	170	Drawdy, Sylvester M., Hahira, Ga.	1899
Dickey, Fred M., Tuxedo, Md.	1891	Drennan, Manuel J., Evanston, Ill.	1866
Dickey, John G., Amery, Wis.	442	Drew, Charles E., Strawberry Point, Ia.	202
Dickey, Myron P., Milton, N. H.	324	Drew, Edward P., Worcester, Mass.	6, 266
[Dickinson, Charles A., deceased.		Drew, Frank L., Long Beach, Cal.	1881
Dickinson, Charles H., Middlebury, Vt.	422	Drew, Wm. J., Dwight, Ill.	170
Dickinson, Cornelius E., Belpe, O.	364, 66	Driesbach, Charles H., Redfield, S. D.	1891
Dickinson, Ferdinand W., Homer, N. Y.	1868	Drisko, Raymond C., Milroy, Penn.	388
Dickinson, Geo. L., Prescott, Mass.	256	DuBois, Charles M., Field's Landing, Cal.	6
Dickinson, Samuel W., Sec., St. Paul, Minn.	1874	[Dudley, Joseph F., deceased.	
Dickinson, Selden C., Eaton, Colo.	122	Duff, James E., Oleander, Cal.	108
Dickinson, Walter B., Wh. Plains, N. Y.	6, 348	Duff, Ralph J., St. Clair, Mich.	1893
Dickson, James H., A. B. C. F. M.	476	Dugan, William R., Montague, Mass.	1880
Dickson, John W., Superior, Wis.	454	Dumm, B. Alfred, Stoneham, Mass.	260
Didriksen, David M., Roxbury, Mass.	1892	Dumm, William W., Alhambra, Cal.	1886
Didriksen, Sevrin K., Danbury, Conn.	1890		

Dunaway, Willis J., Alexander City, Ala.	1888	[Eells, Myron, deceased.	
Dunbar, R. W., Haverhill, Mass.	248	Egbert, George D., Norwalk, Conn.	136
Duncan, Calvin W., Holdrege, Neb.	310	Egerland, Franz, Ritzville, Wash.	436
Duncklee, Maurice J., Haverhill, N. H.	322	Egerton, George W., Robbins, Tenn.	412
Dungan, George W., Bremer, Neb.	306	Egerton, Thomas R., Livingston, Mont.	288, 304
Dungan, Thomas A., Fairmount, Minn.	288	Eggen, Mons J., Chicago, Ill.	132
Dunham, Dwight, Alma, Kan.	1874	Eggleston, De Witt C., Sound Beach, Conn.	130
Dunham, Warren N., Cheyenne, Wyo.	1868	Eggleston, Frank O., Hydro, Okla.	1896
Dunlap, Geo. H., Bennington, N. H.	318	Eggleston, Nath. H., Jamaica Plain, Mass.	1845
Dunlap, Roger A., Paterson, N. J.	330	Eisenhart, Wilson A., Franklin, N. Y.	338
Dunlap, S.P., 1955 Deming pl., Chicago, Ill.	1877	Ekins, Grove F., Millbury, Mass.	8, 252
Dunn, Charles W., Lebanon, Mo.	300	Elder, Hugh, <i>Foves, Scotland</i> ,	1868
Dunn, Henderson H., New Orleans, La.	218	Elderkin, Noble S., Ogden, Utah,	416
Dunnels, A. Fred., Lowell, Mass.	6, 250	Eldred, John W., Carrier, Okla.	378
Dunning, Albert E., <i>Ed., Brookline, Mass.</i>	47, 481	Eldridge, Arthur F., McIndoe Falls, Vt.	422
Dunning, Morton D., <i>A. B. C. F. M.</i>	476	Eldridge, Edwin R., T., Fort Payne, Ala.	1901
Dunton, Abram L., Gilbert, Ia.	1897	Eldridge, Ernest W., Upton, Mass.	262
Dutton, Charles H., Watertown, N. Y.	6, 348	Elkins, Wendell P., Bath, N. H.	318
Dutton, Horace, Auburndale, Mass.	1868	Elledge, William M., Olathe, Kan.	210
Dwight, Charles A. S., Winchester, Mass.	6, 264	Elliot, Lester H., <i>Sec., Waterbury, Vt.</i>	1866
Dwight, Henry O., Roselle, N. J.	1880	Elliott, Charles, Ault, Colo.	120
Dwight, M.E., 31 Mt. Morris pk. W., N.Y.	56, 1869	Elliott, Stephen G., Aurora, Mo.	1864
Dwight, Timothy, <i>Pr., New Haven, Conn.</i>	1861	Elliott, William A., Lorain, O.	370
Dyas, Joseph P., Sandwich, Ill.	1880	Ellis, Emery W., <i>A. B. C. F. M.</i>	476
Dyckman, Henry M., Westfield, Mass.	262	Ellis, Fred. W., <i>Pf., Chicago, Ill.</i>	1898
Dyckman, Samp. B., Neosho Falls, Kan.	1890	Ellis, Giles A., Craig, Colo.	6, 120, 2
Dyer, Almon J., Sharon, Mass.	258	Ellis, John, Wheaton, Ill.	1872
Dyer, Edward O., Chester, Conn.	128	Ellis, John T., Elgin, Neb.	312
Dyer, Frank, 841 Cornelia av., Chicago, Ill.	168	Ellis, J. Lincoln, Hayden, Colo.	122
Dyer, Nathan T., Deep River, Conn.	236	Ellis, Walter M., Endeavor, Wis.	444
Dyer, Thomas L., Stretor, Ill.	180	Elms, Louis, Hopkinton, N. H.	322
Dyott, L. R., 143 Hughes st., Brook'n, N.Y.	336	Ellstrom, C. G., 73 6th av., Brooklyn, N. Y.	336
Dyrrness, Christen S., Chicago, Ill.	166	*Ellsworth, Alfred A., Quincy, Mass.	1862
Eakin, John A., New Hampton, Ia.	198	Ellsworth, Fred K., East Machias, Me.	222
Eames, Charles O., Athol, Mass.	236	Elssesser, Paul D., Boston, Mass.	240, 8
Earl, J., 3900 Ch'go av., Minneap's, Minn.	286, 92, 4	*Elssesser, Rene, Pittsfield, Mass.	256
Earl, Theophilus R., San Francisco, Cal.	110	*Elwell, T. Robert, Port Gamble, Wash.	436
Early, Alonzo, Mallet Creek, O.	374, 6	Elwin, James, Douglass, Mass.	6, 244
Earnshaw, Albert F., Chelmsford, Mass.	242	Elwood, William, Anthony, Kan.	206
East, Rudolph F., Alexander City, R. F. D.	96	Elwood, Willis P., <i>A. B. C. F. M.</i>	476
Eastman, Adelbert S. [N. Y.]	1884	Embleton, John S., Topeka, Kan.	1875
Eastman, Andrew J., Strafford, Vt.	426	Embree, Jehu H., Orange, Cal.	1877
Eastman, Mrs. Annis F., Elmira, N. Y.	1889	Emerson, Fred. C., Owatonna, Minn.	1885
Eastman, Edward P., Union, N. H.	326	Emerson, James O., Germantown, N. Y.	1880
Eastman, George P., Orange, N. J.	330	Emerson, Oliver P., Cambridge, Mass.	476
Eastman, Lucius R., Framingham, Mass.	246	Emerson, Stephen G., Pasadena, Cal.	116
Eastman, Samuel E., Elmira, N. Y.	1875	Emerson, Thomas A., Hadley, Mass.	246
Eastman, William R., Albany, N. Y.	1862	Emery, Clarence P., Kittery, Me.	226
Eaton, Edw. D., <i>Pr., Beloit, Wis.</i>	6, 90, 480	*Emery, John C., New Boston, Mass.	258
Eaton, James D., <i>A. B. C. F. M.</i>	476	Emery, Samuel F., Rochester, N. Y.	1891
Eaton, James F., Wheaton, Ill.	1879	*Emery, Samuel H., Interlaken, Mass.	260
Eaton, Samuel, Brimfield, Mass.	240	Emery, Vernon, Fort Recovery, O.	368
Eaton, Walter S., Wenham, Mass.	262	[Emmerson, Nicholas, deceased,	20
Eaves, George, Dallas, Tex.	414	Emmons, Abram S., Syracuse, N. Y.†	1878
Ebersol, Charles E., Avon, Ill.	164	Empson, Geo. C., Gladstone, Mich.	274
Eby, Albert B., Cleveland, O.	6, 368	Emrich, F. E., <i>Sec., Brighton, Mass.</i>	52, 58, 62, 522
Eckel, Frank E., Pueblo, Colo.	122	Emrich, Richard S. M., <i>A. B. C. F. M.</i>	476
Eckerson, Ray, 7012 So. Park av., Chic'o, Ill.	168	Endy, George P., Reading, Pa.	1902
Eckles, William E., Pasadena, Cal.	114	English, William F., East Windsor, Conn.	128
Eckman, James K., Osborne, Kan.	1869	Englund, Theodore, Plainfield, N. J.	330
Edds, William T., Hamilton, N. Y.	1887	Engstrom, Alfred F., Minneapolis, Minn.	292
Eddy, David B., East Orange, N. J.	330	Enlow, Charles E., Galena, Mo.	1891
Eddy, William D., Smyrna, N. Y.	346	Enman, James E., Fall River, Mass.	244
Edmonds, Robert H., Mansfield, O.	370	Ennis, Merlin, <i>A. B. C. F. M.</i>	476
Edmunds, John S., Lindenville, O.	374	Ensminger, Fred. P., <i>My., Tampa, Fla.</i>	148
Edson, Henry K., <i>Pf., Grinnell, Ia.</i>	1881	Epler, Percy H., Worcester, Mass.	266
Edwards, F. Boyd, 225 DeGraw st., B't'n, N.Y.	1904	Eppens, Edward H., Memphis, Mich.	278
[Edwards, George L., deceased,	20	*Erickson, Andrew, Forman, N. D.	168
*Edwards, Geo. N., Port Angeles, Wash.	436	Erickson, C. Telford, West Seattle, Wash.	132
Edwards, Grace I., New Hart'f'd, R. D. 1, Conn.	134	*Erickson, Aug., 133 Harold st., Rox'y, Mass.	240
Edwards, Jerry M., Clinton, Miss.	298	Ernest, Frederick W., Dorchester, Mass.	1880
Edwards, John, <i>My., Fajardo, Porto Rico,</i>	394	Erskine, John W., Grand Haven, Mich.	1900
Edwards, Jonathan, Sprague, Wash.	438	Essig, Gotthieb, Oregon City, Ore.	382
Edwards, Leland A., Cleveland, O.	6, 366	Essig, William F., Park River, Ill.	176
Edwards, Nicholas T., Whittier, Cal.	118	Estabrook, Frank J., Niagara Falls, N. Y.	342
Edwards, Richard H., Madison, Wis.	448	Estabrook, Wm. A., Amherst, Mass.	236
Edwards, Thomas A., Nash, La.	1900	Estes, Robert F., Arley, Ala.	1902
Edwards, Thomas C., Kingston, Pa.	386	Ethridge, Albert, Marseilles, Ill.	1857
Edwards, William R., Kingston, Pa.	390	Ethridge, William, Bay City, Mich.	1897
Eells, Dudley P. Payson W.	1861	Evans, Benjamin I., Scranton, Pa.	1869
		Evans, Daniel, North Cambridge, Mass.	240, 481
		Evans, Daniel A., Albion, Ill.	180
		Evans, D. Ellis, Racine, Wis.	450

Evans, David E., Kingston, Pa.	1866	Faville, Henry, La Crosse, Wis.	448
Evans, David H., Augusta, Me.	8, 220	Faville, John, Peoria, Ill.	176
Evans, Edward, Holbrook, Mass.	248	Fawkes, Francis, Kalo, Ia.	198
Evans, Edward, jr., Brewster, Neb.	306	Fay, Amasa C., Exeter, R. D. 2, N. H.	1891
Evans, Edward R., Gloversville, N. Y.	338	Fay, Amasa L., Hanover, Mass.	246
Evans, Ella, Shawnee, O.	1885	Fay, Henry C., Lexington, Mass.	1858
Evans, Evan, New Preston, Conn.	126	[Fay, O. W., deceased.	
Evans, Evore, Germantown, Pa.	388	Fay, Prescott, Saxonville, Mass.	1856
Evans, Frederick T., Lansford, Pa.	388	Fay, Rollins B., Essex, Vt.	420
Evans, George S., Canton, S. D.	400	Fay, Solomon P., Dorchester, Mass.	1849
Evans, Griffith R., Joliet, Ill.	1858	Fay, Walcott, Nantucket, Mass.	1884
Evans, Gwendolen, Thurman, O.	366, 72	Fay, William E., A. B. C. F. M.	476
Evans, Howell M., Pittsburg, Pa.	388	Fayson, R. L., Endicott, Ga.	1897
Evans, James J., Shawnee, O.	374	Feather, Franklin J., Rockford, Mich.	268
Evans, John, Oak Hill, O.	364, 72	Feary, Frederick, Clayton, N. Y.	1903
Evans, John C. [Neb.]	1867	Feemster, Samuel E., Noble, Mo.	1876
Evans, J. Charles, Wayne, Ill.	180	Fehlander, August F., West Salem, Wis.	454
Evans, John E., Worthington, Minn.	296	Fellows, Edward C., Unionville, Conn.	140
Evans, J. Frazer, Falls Village, Conn.	130, 8	Fellows, Chas. B., <i>Ev.</i> , Minneapolis, Minn.	1878
Evans, John G., Vaughansville, O.	376	Felt, Jesse B., Pulaski, N. Y.	344
Evans, J. Lewis, Auburn, Mass.	236	Fenenga, Melmon J., <i>Pn.</i> , Ashland, Wis.	1898
Evans, John M., Cleveland, O.	1870	Fenn, William H., Portland, Me.	1859
Evans, J. Merle, St. Mary's, Kan.	210, 12	Ferguson, W. M. D., 972 W. Superior st., Ch'o.	1876
Evans, Lewis D., Camden, Me.	222	Ferner, John W., Tabor, Ia.	202
Evans, Matt, 296 Bates av., St. Paul, Minn.	294	Ferrier, Wm. W., <i>Ed.</i> , Berkeley, Cal.	1892
Evans, M. O., Cincinnati, O.	366	Ferrin, Allan C., Lowell, Mass.	6, 250
Evans, Spencer E., Terryville, Conn.	140	Ferris, Hiram J., Oak Park, Ill.	176
Evans, Thomas, Comstock, Neb.	308, 14	Ferris, Jeannette L., Grand Rapids, Mich.	1893
Evans, Thomas, Dodgeville, Wis.	444, 50	Ferris, Leonard Z., Rumford, R. I.	394
Evans, Thomas Z., Berlin, Wis.	442, 52	Ferris, Walter L., Pekin, Ill.	1880
Evans, Walter A., Plainfield, Ill.	1886	Ferris, W. Chester, Corona, Cal.	110
Evans, Wilbur M., Granite Falls, Wash.	434	Ficke, Herman, Dubuque, Ia.	192
Evans, Wm., Wheaton, Ill.	180	Field, Aaron W., Gilsun, N. H.	320
Evans, William J., Youngstown, O.	368	Field, Floyd C., Dayton, O.	1889
Evans, W. R., Sharon, Pa.	1885	Field, Frederick A., Los Angeles, Cal.	116
Everest, Charles H., New York, N. Y.	1861	Field, James P., <i>Sec.</i> , Springfield, Mo.	300
Everett, John E., Chapman, Kan.	206	Fifield, James W., <i>Ev.</i> , Kansas City, Mo.	481
Everly, Milton M., Moreno, Cal.	1885	[Fifield, L. B., deceased,	20
Eversz, M. E., St. 155 La Salle, Chic., Ill.	52, 1874	Finger, Charles F., Davenport, Ia.	168
Everts, Henry S., Grandview, Ia.	1893	Finster, Clarence, Rockford, Mich.	1878
Ewell, Edwin, Anoka, Minn.	286	Fischbach, Basil, Marietta, O.	372
Ewell, John L., <i>Pf.</i> , Washington, D. C.	1871	Fischer, Herman A., T., Wheaton, Ill.	1878
Ewell, William S., Winchester, N. H.	326	Fish, Samuel E., Valley City, N. D.	354, 60
[Ewen, William, deceased,	20	Fishburn, M. H., Richmond Hill, N. Y.	1876
*Ewery, O. C., Denver, Colo.	120	Fishburn, M. Ross, Washington, D. C.	144
Ewing, Charles E., <i>Pekin, China.</i>	476	Fisher, Albert V., Kensington, N. H.	6, 322
Ewing, Edward C., Newcastle, N. H.	324	Fisher, Charles F., Clinton, Ia.	190
Ewing, George H., Norwich, Conn.	136	*Fisher, Chas. Russ, <i>Sec.</i> , Oakland, Cal.	1902
Ewing, J. Newton, Atlanta, Ga.	152, 4	Fisher, Charles W., Epping, N. H.	320
Ewing, William, St., Lansing, Mich.	57, 1879	Fisher, Edward C., W. Westminster, Vt.	428
Extence, George, Cleveland, O.	274	Fisher, Elmer K., Medina, O.	1894
Faduma, Orishatukeh, <i>Pn.</i> , Troy, N. C.	1895	Fisher, Geo. P., <i>Pf.</i> , New Haven, Conn.	1854
Fahlgren, Chas. A., Smith Center, Kan.	1903	Fisher, Herman P., Crookston, Minn.	1885
Fairbank, Edward, A. B. C. F. M.	476	Fisher, James G., Ridlonsville, Me.	226
Fairbank, Henry, A. B. C. F. M.	476	Fisher, Jesse L., Lewis, Ia.	196
Fairbank, John B., <i>Sec.</i> , Jacksonville, Ill.	164, 72	Fisher, Miles B., <i>My.</i> , 2615 Channing Way,	
Fairbanks, Arthur, <i>Pf.</i> , Ann Arbor, Mich.	1892	Berkeley, Cal.	108
Fairbanks, Chas. G., Fargo, N. D.	1891	Fisher, Oliver M., 400 W. 57th st., N. Y. City.	
Fairbanks, Edward T., St. Johnsbury, Vt.	1868	Fisher, Oren D., Storrs, Conn.	8, 126
Fairbanks, Francis J., Royalston, Mass.	258	*Fisher, Stanley R., Ramona, Cal.	8, 116
Fairbanks, George H., Cleveland, O.	1880	Fisher, S. V. S., St., Minneapolis, Minn.	52, 58, 522
Fairbanks, Henry, St. Johnsbury, Vt.	1858	Fisher, Sylvester, 7215 Langley, Ch'o., Ill.	1883
Fairfield, Fred'k W., <i>Pf.</i> , Wash'ton, D. C.	1871	Fisher, William B., Kansas City, Mo.	1880
Fairley, James A., T., Brooklyn, N. Y.	1894	Fisher, William P., Andover, Mass.	1873
Fales, David, jr., Galesburg, Ill.	6, 172	Fisk, Chas. L., Sabetha, Kan.	212
Fales, Elisha F., Philadelphia, Pa.	1874	Fisk, Daniel M., <i>Pf.</i> , Topeka, Kan.	1886
Fallquist, Peter G., Forestville, Conn.	126, 36	Fisk, Franklin L., Shirland, Ill.	172, 8
Farman, M. Winslow, Westfield, Vt.	1901	Fisk, Perrin B., Plainfield, Vt.	424
Farnam, Geo. E., Oshkosh, Wis.	450	Fisk, Pliny B., Ceres, Cal.	106
Farnworth, Arthur K., Sebastopol, Cal.	1893	Fisk, Wilbur, Freeborn, Minn.	288
Farnsworth, Lynn V., Fort Fairfield, Me.	224	Fiske, Elisha S., Montpelier, Vt.	1884
Farnsworth, Wilson A., A. B. C. F. M.	476	Fiske, G. Walter, Auburn, Me.	220
Farr, John T., Columbus, Ga.	152	[Fiske, John B., deceased.	
Farrar, Henry, Gilead, Me.	1867	Fiske, Pliny H., Mitchellville, Ia.	194, 8
Farren, Merritt A., Edgewood, R. I.	394	Fiske, Samuel A., Berlin, Conn.	126
Farrer, Wm. D., Forman, N. D.	354, 6	Fitch, Albert E., <i>Ev.</i> , Los Angeles, Cal.	1896
Farrill, Edgar T., Kenosha, Wis.	446	Fitch, Albert P., Boston, Mass.	48, 238
Farrow, J. E., 1363 Fulton st., B'k'l'n, N. Y.	1890	Fitch, Chas. N., W. Cornwall, Conn.	6, 128
Farwell, Parris T., Wellesley Hills, Mass.	262	Fitch, F. S., 45 Lexington av., Buffalo, N. Y.	336
*Fasteen, Karl G., Waverly, Neb.	314	Fitch, Wells H., Riverhead, N. Y.	344
Fate, Francis A., Middlefield, Mass.	1894	Flagg, James W., Merrimac, Mass.	252
Fath, Jacob, Treyron, Ia.	202	Flagg, Rufus C., Newport, Vt.	424
Faulbee, J. M., Highland, Kan.	208	Flanders, Charles N., Porterville, Cal.	1874
Faulk, Joseph, Arcadia, Okla.	1890	Fleming, Moses G., Bowman, Ga.	152, 4

Fletcher, Francis W., Morris, Conn.	134	French, David E., Arborville, Neb.	306
Fletcher, R. W., Univ. sta., Seattle, Wash.	1875	French, Edgar B., Brockton, Mass.	240
Fletcher, William, Milaca, Minn.	290	French, Edward G., Lyndonville, Vt.	422
Flint, Elbert E., Creston, Ia.	190	[French, George H., deceased,	21
Flint, George H., Dorchester, Mass.	240	French, Henry H., Malden, Mass.	250
Flint, Irving A., Portland, Me.	228	French, Herman A., Ed., Lincoln, Neb.	1873
Flint, William H., Clarksville, Mich.	1881	French, Howard Dakin, Hampden, Me.	6, 224
Floody, Robt. J., 15 Etna st., Worcester, Mass.	1887	French, Howard D., Canton, Ill.	8, 164
Flook, Jacob, 2123 Miami, Omaha, Neb.	1880	French, Robert M., Hadjyme, Conn.	130
Flynn, Dallas J., Augusta, Ga.	150	French, S. Franklin, West Derry, N. H.	1864
Fobes, J. Warner, Peacedale, R. I.	396	Frickstad, Taral T., Berkeley, Cal.	1877
Fobes, William A., Worcester, Mass.	1855	Frink, Benson M., W. Brookfield, Mass.	1862
Fogelin, Olof P., Nelson, Me.	228	Fripp, Edgar T. R., White City, Fla.	1869
Fogg, Charles G., Staffordville, Conn.	138	Frisbie, Alvah L., Des Moines, Ia.	192
Foley, Roy Walham, Marblehead, O.	6, 372	Fritsch, H. Samuel, Somonauk, Ill.	178
Folsom, Arthur J., Omaha, Neb.	1903	Fritzmeier, William, Chicago, Ill.	168
Folsom, Omar W., Bath, Me.	220	Frizzell, John W., Washington, D. C.	1889
Forbes, C. A., 107 N. 51st st., Ch'go, Ill.	168	Frost, Mrs. Amelia A., Hudson, Mass.	1894
Forbes, Frank S., Los Angeles, Cal.	116	Frost, George B., Hudson, Mass.	248
Forbes, Samuel B., Hartford, Conn.	3, 58, 480	Frost, Lewis C., Standish, Mich.	282
*Forbes, Washington H., Gilead, Me.	224, 326	Frost, Merle A., Waukoma, Ia.	196, 202
Forbush, Andrew C., Georgetown, Conn.	130	*Frost, Wm. G., Pr., Berea, Ky.	
Forbush, Wm. B., Detroit, Mich.	6, 272	Fryer, James F., Cheboygan, Mich.	270
Ford, Edward T., Tacoma, Wash.	438	Fryling, William, Easton Center, Mass.	244
Ford, Eugene C., Springfield, S. D.	404, 406	Fulgham, Philip O., Fremont, Ind.	184, 272
Ford, Jesse, Baxley, Ga.	152	Fulkerson, Frank, Thompsonville, Mich.	272, 82
Ford, Robert, Danbury, N. H.	1887	Fuller, Americus, A. B. C. F. M.	476
Forrester, James C., Hoschopt, Ga.	152, 4	Fuller, Augustus H., Ballardvale, Mass.	236
Forst, William, Bucksport, Me.	1870	Fuller, Edgar R., Bakersfield, Cal.	114
Forté, Gilbert L., Sharon, Conn.	138	Fuller, Frank A., So. Dartmouth, Mass.	242
Fortuny, José, Guanajay, Cuba,	144	*Fuller, George P., E. Stoneham, Me.	230, 2
*Foss, George A., Erving, Mass.	244	Fuller, Homer T., Fredonia, N. Y.	1870
*Foss, Herbert E., Southern Pines, N. C.	352	Fuller, Jonathan K., Johnson, Vt.	422
Foster, Addison P., New Paltz, N. Y.	1866	Fuller, Montie J. B., Crown Point, N. Y.	336
Foster, Benjamin F., Topeka, Kan.	1881	Fuller, Nathan E., Binghamton, N. Y.	334
Foster, Festus, Kansas City, Kan.	1883	Fullerton, Bradford M., Brockton, Mass.	1868
Foster, Frank H., Olivet, Mich.	280	Fulton, Albert C., Somersworth, N. H.	6, 326
Foster, George R., Oswego Falls, N. Y.	344	Fulton, C. S., Denver, Colo.	1876
Foster, Guy, Kansas City, Kan.	208	*Fulton, Robert N., Littleton, Mass.	250
Foster, Jesse D., Berkeley, Cal.	1874	Funk, Geo. N., Ft. Worth, Tex.	1893
Foster, John, Lawton, Okla.	1875	Furbish, Edw. B., Bath, N. Y.	1868
Foster, Lauren M., Berkeley, Cal.	1872	Furbush, A. Chesley, Georgetown, Conn.	1900
Foster, Lucian M., Charles City, Ia.	1860	Furness, George A., Swanzy, N. H.	326
Foster, Richard, Weiser, Ida.	1900	Futch, James M., Elarbee, Fla.	146, 8
Foust, Joseph D., Blountsville, Ala.	96	Gadd, William W., Richmond, Mich.	272, 80
Foust, Malchus F., Corpus Christi, Tex.	1903	Gafert, Frederick, Sioux Falls, S. D.	406
Fowle, James L., A. B. C. F. M.	476	Gaines, Marshall R., Pn., Joppa, Ala.	1884
Fowler, Olin L., My., Tacoma, Wash.	438	Gale, Clarence R., St., Seattle, Wash.	1887
Fowler, William C., Genesee, Ida.	1883	Gale, Sullivan F., Alfred, Me.	1869
Fowles, Raymond A., No. Attleboro, Mass.	224	Gale, Tyler E., Greenville, N. H.	320
Fox, Almon K., Denmark, Ia.	1859	Gales, Thomas P., Lehigh, I. T.	1897
Fox, Andrew N., Chicago, Ill.	1904	Gallagher, Elmer D., Wahpeton, N. D.	360
Fox, Daniel F., 1294 Wilcox, Chicago, Ill.	166	Gallagher, George W., Geddes, S. D.	402
Fox, Frank, Sioux Falls, S. D.	406	Gallagher, Wm. S., T., Braintree, Mass.	1874
Fox, Paul, Brecksville, O.	364	Galloway, Emil R., San Francisco, Cal.	1893
Fraze, Ezra E., Springfield, Ill.	178	Galloway, Joseph F., Okahumpka, Fla.	1871
France, Parvin M., Colona, Mich.	188	Galt, Howard S., A. B. C. F. M.	476
France, Wm., Hillsboro Center, N. H.	318, 22	Gam, Jee, San Francisco, Cal.	110
Francis, Arthur J., 896 E. 72d st., Chi'go, Ill.	168	Gambleton, Silas A., Caledonia, Miss.	298
Francis, Cyrus W., Hartford, Conn.	1867	Gammell, Sereno D., N. Brookfield, Mass.	1868
Francis, Everett D., Springfield, Mass.	1895	Gammon, Robert W., Decatur, Ill.	170, 481
Francis, George A., McGregor, Ia.	196	Gane, Wm. H., Greenfield Hill, Conn.	130
Frantz, Milton N., Osceola, N. Y.	1888	Ganley, William, Salem, N. H.	326
Franzen, Hubert L., Little Ferry, N. J.	330	Garabedian, Hohannes B., New York, N. Y.	342
Frary, Eugene M., Bernardston, Mass.	238	Gardner, Austin, Willington, Conn.	142
Fraser, Arthur E., Arkansas City, Kan.	206	Gardner, Edward V., Severy, Kan.	212
Fraser, David, Manchester, N. H.	324	*Gardner, Francis W., Verdon, Neb.	314
Fraser, Donald, Berlin, Vt.	418	Gardner, Nathan E., Arborville, Neb.	1863
Fraser, J. G., 44 Knowles st., Cl'v'd, O.	364, 70	Gardner, Rufus P., St., Franklin, N. H.	1884
Frasure, Chas. A., Sherburne, N. Y.	1896	Gardner, William, Rio, Wis.	452, 4
Fraze, Fenton E., West Newbury, Mass.	264	Garfield, Frank L., Castleton, Vt.	420
Fraze, John H., Knoxville, Tenn.	410	Garfield, John P., Enfield, Conn.	130
*Frazier, Albert, Niohara, Neb.	306	Garner, Alexander C., Washington, D. C.	144
Frazier, Francis, Santee, Neb.	314	Garretson, F. V. D., Franconia, N. H.	320
Frear, Walter, Oakland, Cal.	58, 522	Garvin, Hugh C., Eldon, Mo.	300, 2
Fredenhagen, Ed. A., St., Topeka, Kan.	450	Garrison, S. C., Leavenworth, Wash.	6, 434
*Freedlund, A. J., Ridgway, Pa.	390	Gates, C. Frank, Constantinople, Turkey,	476
Freedland, S. M., 310 E. Harrison st., Seattle, Wash.	1861	Gates, Carl M., Saco, Me.	230
Freeman G. E., Belmont, Mass.	1858	Gates, Charles H., No. Wilbraham, Mass.	1851
Freeman, Henry A., Brewer, Me.	1880	Gates, George A., Pr., Claremont, Cal.	90, 480
[Freeman, Joseph A., deceased,	21	Gates, Herbert W., Pf., Chicago, Ill.	1904
Freeman, Marston S., Madison, O.	370	Gates, Lorin S., A. B. C. F. M.	476
French, Charles L., Griswold, Conn.	1896	Gates, Owen H., Pf., Andover, Mass.	1891
		Gause, Noah C., Oakland, Cal.	1904



Gavlik, Andrew, Duquesne, Pa.	386	Goodrich, John E., <i>Pf.</i> , Burlington, Vt.	1860
Gay, Henry H., Groton, Mass.	1889	Goodrich, Joseph A., Shelburne, Mass.	242, 58
[Gay, William M., deceased,	21	Goodrich, Lincoln B., Taunton, Mass.	262
Gaylord, Edw. D., Syracuse, N. Y.	346	Goodsell, Dennis, Berkeley, Cal.	106
Gaylord, F., <i>St. Petersburg, Russia,</i>	1894	Goodspeed, Frank L., Springfield, Mass.	260
Gaylord, J. Howard, W. Brookfield, Mass.	262	Goodwin, Frank J., Pawtucket, R. I.	396
*Gearhart, Chas. D., Wakona, S. D.	408	Goodwin, George K., Bethel, Vt.	418
Geer, Curtis M., <i>Pf.</i> , Hartford, Conn.	73, 481	Goodwin, Sam H., Provo, Utah,	50, 416
George, David M., Williamsburg, Ia.	202	Goodwin, Sherman, So. Royalton, Vt.	424
George, Edward A., Ithaca, N. Y.	340	Goodwin, Wm. M., Kent, Conn.	1892
George, Joseph H., Burlington, Vt.	6, 420	Goodyear, De Mont, Haverhill, Mass.	6, 248
George, Robert A., Cleveland, O.	368	Gorden, Henry E., <i>Pf.</i> , Iowa City, Ia.	1899
[Gerould, Samuel L., deceased,	22	Gordon, Charles E., <i>Pf.</i> , Providence, R. I.	394
Gerrie, Andrew W., Ridgefield, Conn.	138	Gordon, George A., Boston, Mass.	238
Gerrie, William A., Milwaukee, Wis.	448	Gordon, G. Andrew, Southbridge, Mass.	260
Getchell, E. Plumer, Sullivan, O.	372	Gordon, John, Grand Rapids, Mich.	274
Gibson, Andrew, Chatham, Mass.	242	Gordon, Robert, Somerset Center, Mich.	282
Gibson, John, Iron River, Wis.	446	Gordon, Robert F., Brookline, Mass.	240
Gibson, John C., Edmore, Mich.	272, 82	Gordon, William, Eureka, Cal.	1870
Gibson, Nelson H., Floral, Ala.	1893	Gordon, William C., Westfield, Mass.	264
Giddings, Solomon P., Washington, D. C.	1842	Gorton, Dempster D., Southboro, Mass.	6, 260
Gidman, Richard H., Rockville, Conn.	1867	*Gorton, Philo, Colorado Springs, Colo.	1862
Gier, Leon E., Gibbonsville, Ida.	1902	Goshen, Elmer I., Salt Lake City, Utah,	416
Gifford, W. H., Avoca, Ia.		Goss, Winfield S., <i>Pf.</i> , Talladega, Ala.	1895
Gilbert, Elias, <i>My.</i> , Oahe, S. D.	406	Goudy, Arthur L., Kinsley, Kan.	206, 8
Gilbert, George E., Rosendale, Wis.	444, 52	Gould, Edwin S., Providence, R. I.	1873
Gilbert, S., <i>Ed.</i> , 423 N. State st., Chi'go, Ill.	50	Gould, John H., Norridgewock, Me.	228
Gill, Charles O., Hartland, Vt.	422	Gould, J. Sidney, Hancock, Mich.	274
Gillam, Ralph, <i>Ev.</i> , Melrose, Mass.	1895	Gove, J. Sherman, Harvard, Mass.	246
Gillespie, John L., Sturgis, Mich.	1896	Grabill, Dell Q., Park City, Utah,	416
Gillet, A. L., <i>Pf.</i> , Hartford, Conn.	48, 73, 481	Graedel, Gottfried, Odessa, Wash.	436
Gillette, William R., Chicago, Ill.	1885	Graf, John F., Ansonia, Conn.	126
Gillette, Edwin C., Canaan, Conn.	126	Graf, Walter C., E. Troy, Wis.	444, 8
Gilman, Burton S., Gardner, Mass.	246	Graf, Franklin L., Champaign, Ill.	
Gilman, George P., Fresno, Cal.	1872	[Graham, Curtis, deceased,	23
Gilman, William L., Conifer, Colo.	1886	Graham, Hugh F., Patten, Me.	228
Gilmore, Aubrey C., Portland, Me.	1900	Graham, James M., Gate City, Ala.	1900
Gilmore, Charles H., Rock Rapids, Ia.	200	Graham, John, Warwick, Mass.	256, 62
Gilmore, George W., <i>Ed.</i> , 189 Greene av., Brooklyn, N. Y.	1886	Graham, Moses A., Sycamore, Ga.	1877
Gilmore, Wm. C., Hood River, Ore.	382	Graham, William H., Meansville, Ga.	152, 4
Gilmour, George, Rutland, Vt.	1904	Grange, Wallace S., Wheaton, Ill.	1888
*Gilmour, G. S., Mattawan, Mich.	278	Grannis, Geo. H., 306W. Monroe st., Ch'o, Ill.	1876
Gilpatrick, Howard, Hillsboro, Ore.	382	Grant, Edwin E., St. Johnsbury East, Vt.	426
Gimblett, Wm. H., Fargo, N. D.	290, 356	Grant, Frederic L., Plainville, Conn.	6, 136
Gipson, Jacob M., Phenix, Ala.	96, 8	Grant, John B., Huntsville, Ala.	1881
Giroux, Lewis F., <i>Pf.</i> , Springfield, Mass.	1889	Grant, John H., Meriden, Conn.	132
Gist, William W., <i>Pf.</i> , Cedar Falls, Ia.	1881	Grant, Lathrop C., Menominee, Mich.	446, 8
Gladden, Washington, Columbus, O.	56, 58, 368, 480, 1	Grant, M. Lee, Chelsea, Mich.	270
*Glasby, Robert L., Calexico, Cal.	114	Grant, Perley C., Newport, N. H.	324
Glasson, Joseph, Ypsilanti, Mich.	1873	Grantham, Lewis J., Ashkum, Ill.	164
Gleason, Avery K., Raynham, Mass.	258	Grauer, Otto C., <i>Pf.</i> , Oak Park, Ill.	75
*Gleason, Charles A., Sylvania, O.	372	Graves, Arthur G., Corning, Ia.	8, 190
[Gleason, C. H., deceased,	22	Graves, Lucien C., Granville Center, Mass.	246
Gleason, Charles N., Bethel, Me.	220	Gray, Annette, <i>My.</i> , Cheyenne, Wyo.	57, 456
Gleason, George L., Haverhill, Mass.	248	Gray, David B., Portland, Ore.	384
Gleason, Herbert W., Boston, Mass.	1887	Gray, Edwin W., St. Charles, Ill.	1894
Gleason, John F., S. Amherst, Mass.	236	Gray, John, Basin, Neb.	1863
Goddard, Dwight, Cleveland, O.	1898	Gray, John A., Orient, N. Y.	344
Goddard, Henry M., W. Concord, N. H.	320	*Gray, Richardson, Sedalia, Mo.	302
Goddard, John C., Salisbury, Conn.	138	Gray, Samuel H. T., Hensler, N. D.	354
Goddard, Louis A., Baraboo, Wis.	442	Gray, Thomas, A. B. C. F. M.	476
Goddard, R. J., Passaic, N. J.	330	Gray, Wm. B. D., <i>St.</i> , Cheyenne, Wyo.	52, 7
Goff, Edward F., Riverside, Cal.	116	Gray, William D., Edgewater, N. J.	1886
Goff, Edward N., St. Louis, Mo.	1893	Gray, William J., Merriam Park, Minn.	294
Goffin, John W., Jericho Center, Vt.	422	Greeley, Clarence D., Chicago, Ill.	1891
Goin, Edward F., New Haven, Conn.	134	Greeley, Frank N., Perry st., Oakland, Cal.	1877
Golder, Arthur L., Presque Isle, Me.	228	Greeley, Leslie C., Newburyport, Mass.	254
Gonzales, Frank C., Buffalo Center, Ia.	190, 202	Green, Chas. C., Kirkland, O.	370
Gonzales, John B., Jennings, La.	218	Green, Charles E., Hammond, N. Y.	340
Goodacre, James J., Hamilton, Mass.	8, 246	Green, Edward F., Ashland, Ore.	380
[Goodale, David W., deceased,	140	Green, Everett E., Geneva, O.	368
Goodell, Isaac, Haverhill, Mass.	1877	Green, F. D., 728 Marcy av., Br'k'd'n, N. Y.	1888
Goodell, John H., Petaluma, Cal.	110	Green, J. M., 5627 Prairie av., Ch'go, Ill.	176
Goodenough, A., Winchester Center, Conn.	142	Greenaway, Brandon, Britt, Ia.	190
Goodenough, G. F., Torrington, Conn.	140	Greene, Chester W., Chatham, O.	366, 70
Goodenough, Herbert D., A. B. C. F. M.	476	Greene, D. Crosby, A. B. C. F. M.	476
Goodheart, Simon F., Whiting, Vt.	428	[Greene, Edward P., deceased,	
Goodhue, Henry A., Brattleboro, Vt.	1863	Greene, Frederick W., Middletown, Conn.	132
Goodrich, C. L., Plainfield, N. J.	56, 144, 234, 330, 430	Greene, George E., Fort Pierre, S. D.	400, 2
Goodrich, Chauncey, A. B. C. F. M.	476	Greene, John C., Oceanus, N. Y.	346
Goodrich, Darius N., Olivet, Mich.	1865	Greene, John M., Lowell, Mass.	250
		Greene, Joseph K., A. B. C. F. M.	476
		Greene, Richard G., 5 Beekman st., N. Y. City, N. Y.	1856

- Greene, Sam'l, *St.*, 515 Bell st., Seattle, Wash. 57  
 Greene, W. B., Bridgeport, Conn. 126  
 Greenfield, A. Norris, Parkman, G. 6, 370, 2  
 Greenlee, Clyde W., New Plymouth, Ida. 162  
 Greenwood, Victor L., W. Maywood, Ill. 6, 1902  
 Greenwood, Wm., *T.*, Des Moines, Ia. 1874  
 Gregg, James B., Colorado Springs, Colo. 120  
 Gregg, James E., Pittsfield, Mass. 248, 56  
 Gregory, Alfred, Bonesteel, S. D. 400  
 Gregory, James C., Millinocket, Me. 226  
 Gregory, Louis, Lincoln, Neb. 52  
 Grein, Albert L., Buffalo, N. Y. 336  
 Grey, Fred., Stockton, Kan. 212  
 Gridley, Albert L., Parsons, Kan. 1876  
 Grieb, Edmund, 1617 7th av., Seattle, Wash. 436  
 Grieshaber, Charles O., Shelby, Mich. 282  
 Griffin, Edward H., Baltimore, Md. 1868  
 Griffin, Henry L., Bangor, Me. 69, 1873  
 Griffin, Owen A., Waycross, Ga. 1898  
 Griffs, William E., Ithaca, N. Y. 1877  
 Griffith, Frederick W., Seattle, Wash. 436  
 Griffith, John T., Richville, N. Y. 344  
 Griffith, T. H., West New Brighton, N. Y. 1874  
 \*Griffith, Thos. L., Cambria, Minn. 294  
 Griffith, Thomas M., Wheatland, Pa. 390  
 Griffith, Wm., *My.*, Princeton, Minn. 1879  
 Griffith, Wm. E., Plainville, Minn. 292  
 Griffiths, David R., Catsauqua, Pa. 1882  
 \*Griffiths, Frederick R., Beverly, Mass. 1903  
 Griffiths, Griffith, Oakland, Cal. 106, 8  
 Griffiths, Henry, Elgin, Neb. 1873  
 Griffiths, Thomas, Geneva, Neb. 308  
 Griffiths, William A., Eau Claire, Wis. 442, 54  
 Griffiths, W. R., Hiteman, Ia. 194  
 Griggs, R. Eugene, Breckenridge, Mich. 1888  
 Grigsby, Arnold D., E. Jordan, Mich. 1888  
 Grimes, Frank J., So. Hadley, Mass. 1875  
 Grinnell, Joel E., Madrid, Ia. 190  
 Grinnell, Orlando S., Big Rock, Ill. 164  
 Grisbrook, Edward O., New Hartford, Conn. 136  
 [Griswood, A. Linley, deceased.]  
 Grob, Gottfried, Springfield, Mo. 302  
 \*Groezinger, Christian, Wareham, Mass. 262  
 Groop, Andrew, Fitchburg, Mass. 244  
 \*Grosvenor, Chas. H., E. Braintree, Vt. 1881  
 Grosvenor, Edwin A., *Pf.*, Amherst, Mass. 1872  
 Groz, John D., Loveland, Colo. 1902  
 Grove, Jacob F., Parkston, S. D. 404  
 Grover, Daniel R., Harvey, Ill. 1886  
 Grover, Richard B., Gloucester, Mass. 246  
 Groves, Samuel B., Thorsby, Ala. 98  
 Grupe, Charles W., Willsboro, N. Y. 348  
 Grope, Fred W., Java, N. Y. 340  
 Guernsey, Henry H., Westfield, N. J. 332  
 Guild, R. B., 153 La Salle st., Chicago, Ill. 52  
 Gulick, Edward L., *T.*, Hanover, N. H. 1889  
 Gulick, Hervey, Charlotte, Vt. 420  
 Gulick, Nelson J., Germantown, Pa. 1888  
 Gulick, Oramel H., *St.*, A. B. C. F. M. 476  
 Gulick, Sidney L., A. B. C. F. M. 476  
 Gulick, Theodore W., Clarissa, Minn. 286  
 Gulick, U. Hart, Waterbury, Conn. 140  
 Gulick, William H., A. B. C. F. M. 476  
 Gunn, Elberry B., Jackson's Gap, Ala. 96  
 Gunner, Byron, Columbia, S. C. 1884  
 Gunsaulus, F. W., 2618 Prairie, Ch'go, Ill. 75, 481  
 Gurney, Mrs. Ella, Cortland, N. Y. 1894  
 Gurney, Henry E., Cortland, N. Y. 336  
 \*Gustin, Byron F., W. Groton, Mass. 246  
 Guttererson, Geo. H., *Sec.*, Winchester, Mass. 54  
 Haavrig, John O., Allston, Mass. 240  
 Habbick, John D., Los Angeles, Cal. 1897  
 Hack, Rollin T., Gorham, Me. 224  
 \*Hacke, Augustus C., Pittsfield, O. 370  
 Hacke, Augustus C., Wellington, R. D., O., 370  
 Hadden, James F., Doerun, Ga. 152  
 Hadden, Archibald, Muskegon, Mich. 278  
 Hadden, Jacob W., Keystone, Wis. 444  
 Hadden, Robert A., *Sec.*, Ironton, O. 1895  
 Hadley, Willis A., Keene, N. H. 322  
 Hadlock, E. H., *Sec.*, San Francisco, Cal. 1893  
 \*Hadsell, Willard L., Hyannis, Neb. 1905  
 Haecker, M. Claude, Chickasha, I. T. 378, 80  
 [Haff, Stephen, deceased.]  
 Hageman, James C., Portland, Mich. 280  
 Hager, Chas. R., A. B. C. F. M. 476  
 Hager, Charles S., Albany, N. Y. 334  
 Haggblom, John R., *Hammerland, Finland*, 1902  
 \*Haggquist, Frank G., Gr'nstb'g, Wis. 286, 454  
 Hague, William B., *My.*, Gorham, Me. 1880  
 Haigh, Jeffrey G., Middletown Springs, Vt. 422  
 Haines, Oliver S., Easton, Wash. 1898  
 Haire, William C., Anglin Jordan, Mich. 1886  
 Halbersleben, Henry C., Petersburg, Neb. 312, 14  
 Halbert, Charles T., Gilbert, Ia. 188, 94  
 Halbert, Leroy A., 43 N. 1st st., K. City, K. 208  
 Hale, Edson D., *T.*, Vacaville, Cal. 1888  
 Hale, Harris G., Brookline, Mass. 50, 240  
 Hale, Morton W., Keene, N. H. 326  
 Hales, John J., Centerdale, Ia. 190  
 Hall, Albert E., Chester, N. H. 1880  
 Hall, Archibald M., Franklin, Ind. 1898  
 Hall, Charles L., *My.*, Elbowoods, N. D. 356  
 Hall, Elliott C., Jamestown, N. Y. 340  
 Hall, Fred E., Centralia, Kan. 206  
 Hall, George A., *London, England*, 8, 481  
 Hall, George E., Dover, N. H. 320, 480  
 Hall, Heman B., Oberlin, O. 1851  
 Hall, Isaac H., New Orleans, La. 218  
 Hall, John C., Sturbridge, Mass. 248, 60  
 Hall, L. E., No. Abington, Mass. 1882  
 Hall, Lyman B., *Pf.*, Oberlin, O. 1881  
 Hall, Martin S., Oak Park, Ill. 1871  
 Hall, Newton M., Springfield, Mass. 260  
 Hall, Ransom B., Prairie City, Ia. 1898  
 [Hall, Richard, deceased.]  
 Hall, Robert D., Rosebud, S. D. 1905  
 Hall, Samuel A., Netawaka, Kan. 1861  
 Hall, Thomas, Island Point, Vt. 422  
 Hallett, Horace F., Ashfield, Mass. 236  
 Halliday, Joseph C., Orange City, Fla. 1865  
 Hallock, L. H., Minneapolis, Minn. 290, 480  
 Hallock, William A., Jamestown, N. Y. 1860  
 \*Halmertz, John E., Woburn, Mass. 266  
 Ham, Richard K., Grass Valley, Cal. 108  
 Hambleton, Ira G., Sebastopol, Cal. 112  
 Hamilton, Benjamin F., Roxbury, Mass. 47, 50  
 Hamilton, Charles S., East Albany, Vt. 1872  
 Hamilton, Gilbert M., Wash'n Mills, N. Y. 348  
 Hamilton, Henry H., York Corner, Me. 232  
 Hamilton, John A., Sharon, Mass. 50  
 \*Hamilton, Joseph F., Friend, Neb. 308  
 Hamilton, Jos. S., West Chicago, Ill. 1903  
 Hamilton, Ralph R., Wenona, Ga. 1896  
 Hamilton, Washington P., Talladega, Ala. 1888  
 Hamilton, Wm. John, Grand Rapids, Mich. 274  
 Hamlin, Charles H., Easthampton, Mass. 244  
 Hamlin, Chris. R., Hillsboro Bridge, N. H. 322  
 Hamlin, Cyrus, *Pf.*, Tougaloo, Miss. 298  
 Hamlin, William R., Hyde Park, Vt. 422  
 Hammer, H. A., Wellston, Okla. 380  
 Hammond, Charles L., Fairfield, Neb. 308  
 Hammond, H. O., Minneapolis, Minn. 210  
 Hammond, Joseph, Hebron, N. H. 322  
 Hammond, Joseph R., Harrison, Ark. 1901  
 Hampton, William S., Dodge, Neb. 305, 10  
 Hanaike, Joseph B., Libue, T. H. Hancock, Charles, Denmark, Ia. 1861  
 Hancock, George H., Rockford, Mich. 280  
 Hand, Clifford N., Porterville, Cal. 6  
 Hand, La Roy S., Richmond, Ia. 190  
 Handy, Harry, Madrid, N. Y. 340  
 Handy, John C., Pittsfield, Ill. 210  
 Haney, Richard S., Moline, Ill. 177  
 Hanford, Samuel L., Lincoln, Neb. 52, 1874  
 Hankemeyer, Nath'l W., Wash'nt'n, D. C. 1891  
 Hanks, Carlos H., Oswosso, Mich. 280  
 Hanks, W. S., Middletown, N. Y. 1880  
 Hanna, Charles W., E. Canaan, Conn. 128  
 Hanna, John L., Hancock, Minn. 290  
 Hannaford, Wm. H., Lancaster, Wis. 448  
 Hannant, Morrison E., Ortonville, Minn. 292  
 Hannum, Henry O., Superior, Wis. 452  
 Hanscom, Frank L., Rockford, Ia. 6, 200  
 Hanscom, Fred. L., Abingdon, Ill. 164  
 Hanscom, George L., Jacksonville, Fla. 146  
 Harbridge, Clara L., *Ev.*, Highland, Mich. 1893  
 Harbridge, Edward H., *Ev.*, Highl'd, Mich. 1884

Harbutt, C., Sec., 34 Dowst., Portland, Me.	1888	Haskett, Charles A., Dayton, O.	1897
Harbutt, Robert G., Castine, Me.	1883	Haskin, Spencer C., Wilmette, Ill.	180
Hard, Jasper W., Huntley, Ill.	1902	Haskins, Robert W., Reading, Mass.	1872
Hardcastle, W., Sec., 1401 L st., Lincoln, Neb.	1893	Hassell, Richard B., Medical Lake, Wash.	434
Hardee, Robert L., Herndon, R. D. 2, Ga.	150	Hassold, F. A., Hopkinton, N. Y.	340
Harendorf, C. W., E. Rockaway, N. Y.	338	Hastings, Richard C., Pr., New Orleans, La.	90, 218
Harding, Albert E., Fairport Harbor, O.	368	Hatch, David P., Franklin, N. H.	320
Harding, Henry F., Hallowell, Me.	1855	Hatch, Elias W., Danville, Vt.	1866
Harding, Philip E., Austinsburg, O.	1888	Hatch, Franklin S., Brookline, Mass.	1876
Harding, William F., Garden City, Kan.	1891	Hatch, George B., Ware, Mass.	6, 262
Hardy, Edwin N., Quincy, Mass.	256	Hatch, Reuben, Oberlin, O.	1850
Hardy, James W., So. McAllister, I. T.	1898	*Hatfield, Geo. B., Oberlin, O.	370
Hardy, Millard F., E. Jaffrey, N. H.	322	Hathaway, Warren, Blooming Grove, N. Y.	334
Hardy, Owen E., East Burke, Vt.	418	*Hatt, Thomas B., N. Anson, Me.	226
Hardy, Vitellus M., Morrisville, Vt.	1872	Haughton, R. J., Boston, Mass.	1891
Hardy, William P., Redondo, Cal.	118	*Haugland, Lars N., Maple Valley, Wis.	448, 50
Hare, Alfred W., Oakland, Cal.	1896	Hauptman, William, Search Light, Nev.	1899
Haresnape, William, Modesto, Cal.	114	Haven, Sherman W., Patchogue, N. Y.	344
Harger, Charles H., Redridge, Mich.	268, 80	Hawes, Edward, Washington, D. C.	1858
Hargrave, John W., Pinellas, Fla.	1878	Hawk, Ira T., Waterbury, Conn.	140
Haring, E. Ernestus, Torrington, Wyo.	456	*Hawkes, Albert S., Wilson, Conn.	1901
Harlow, Edwin A., So. Windham, Me.	1863	*Hawkes, George B., McCook, Neb.	310
Harlow, Samuel A., Grafton, Mass.	246	Hawkes, Winfield S., Caldwell, Ida.	1868
Harmon, Elijah, So. Braitree, Mass.	1867	Hawkins, Chauncey J., Jamaica Plain, Mass.	238
Harmon, Willard P., Luzerne, N. Y.		Hawkins, Newman H., Palisades, Neb.	308, 12
Harp, Cyrus D., Providence, R. I.	1886	Hawkins, Obadiah W., Strieby, N. C.	352
Harper, Almer, Port Byron, Ill.	1853	*Hawks, John S., Hennessey, Okla.	1872
Harper, Cecil, Nantasket, Mass.	1879	Hawks, Theron H., Springfield, Mass.	1855
*Harper, Edward T., Pf., 730 W. Adams st., Chicago, Ill.	1896	Hawley, Calvin F., Alpha, Ill.	1854
Harper, James P., No. Bennington, Vt.	418	Hawley, Henry K., Cooperstown, N. D.	354
Harper, Joel, Denver, Colo.	1893	Hawley, John A., Shelburne Falls, Mass.	258
Harper, Thos. H., Oklahoma, Okla.	380	Hayden, Frederick S., Pf., Jacksonville, Ill.	1874
Harrington, Charles E., Waltham, Mass.	1874	Hayes, Edward C., New Braitree, Mass.	254
Harrington, Myron O., Topeka, Kan.	1877	Hayes, Francis L., Topeka, Kan.	212
*Harriot, W. C., Annawan, Ill.	164	Hayes, James, My., Danville, Ill.	170
Harris, Benjamin, Radnor, O.	370, 2	Hayes, Joseph W. W., Warrior, R. F. D. 3, Ala.	1877
Harris, Mrs. Bertha J., Cincinnati, O.	366	Hayes, Wm. H., Windsor, Vt.	428
Harris, Charles E., jr., Hyannis, Mass.	1904	Hayley, John W., Tuftonboro Cen., N. H.	1864
Harris, Charles L., Montgomery, Ala.	1874	Hayner, Augustus J., Freeport, Ill.	1882
Harris, Chester E., Wolfboro, N. H.	326	Haynes, Artemas J., New Haven, Conn.	134
Harris, Edward A., Sheffield, Ill.	178	Haynes, C. Stephen, Athens, Ga.	150
Harris, Everett G., Louisville, Ky.	216	Haynes, Chas. S., Reed's Ferry, N. H.	324
*Harris, George, Pr., Amherst, Mass.	90, 236	Haynes, Edward C., Danbury, N. H.	1882
Harris, Harry R., McIntosh, Minn.	290	Haynes, William, Vermontville, Mich.	284
Harris, Henry, Moline, Ill.	170, 4	Hayward, Chas. E., Sec., Springfield, Vt.	1895
Harris, Ransom C., Crossville, R. D. 1, Ala.	1885	Hayward, Silvanus, Globe Village, Mass.	1861
Harris, Robert N., New Haven, Conn.	134	Hazeltine, Edwin A., Rushville, N. Y.	346
Harris, Rupert W., Cincinnati, O.	366	Hazen, Austin, Thomaston, Conn.	140
Harris, Theodore W., Oxford, N. Y.	342, 4	Hazen, Azel W., Middletown, Conn.	132
*Harris, Thomas B., Clark, Colo.	120, 52	Hazen, Carleton, Portland, Conn.	136
[Harris, Thomas J., deceased,	23	Hazen, Frank W., Falmouth, Mass.	7, 244
Harris, Waldo B., Seward, Ill.	178	Hazen, Hervey C., A. B. C. F. M.	476
Harris, William, Blackbutte, Ore.	1895	Hazen, William, A. B. C. F. M.	476
Harris, William, Woods Hole, Mass.	244	Hazen, William S., Beverly, Mass.	424
Harris, William R., Hampden, Fla.	1886	Heal, Edward G., West Pittston, Pa.	334
Harrison, Charles H., Durham, N. H.	1904	Heald, Josiah H., Albuquerque, N. M.	50, 1884
Harrison, Charles S., York, Neb.	1859	Heald, Katharine P., Albuquerque, N. M.	1896
Harrison, Fosdick P., Townsend, Mass.	6, 262	Healey, Sullivan S., Pullman, Wash.	436
Harrison, Hiram B., Hastings, Neb.	310	Healy, Franklin D., Chewelah, Wash.	432
Harrison, James H., Oskaloosa, Ia.	1868	Heath, Archie M., Mountain Creek, Ala.	96
Harrison, J. K., St., San Francisco, Cal.	52	Heath, Squire, Benson, Minn.	286
Harrison, Marvin B., Scribner, Neb.	314	Heator, George W., Cadillac, Mich.	1886
[Hart, Burdett, deceased,	23	Heberd, Stephen S., La Crosse, Wis.	1888
Hart, Hastings H., Sec., Oak Park, Ill.	480	Heberlein, Frederic W., Bevier, Mo.	300
Hart, William D., Wilton, Conn.	142	Heckendorn, Geo. M., Milwaukee, Wis.	1890
Hart, William O., Elgin, Ill.		Hedberg, Emil O., Ev., Sweden,	1897
Hart, William W., Oak Park, Ill.	1900	Hedges, William, Colebrook, Conn.	128
Harttraft, Chester D., Pr., Hartford, Conn.	73	Hedstrom, J. H., McPherson, Kan.	1899
Hartshorne, Joseph W., New Haven, Conn.	1873	Heerrnace, Edgar L., Mankato, Minn.	290
Hartsough, D. Maurice, Minneapolis, Minn.	1866	Heghin, Samuel S., Gettysburg, S. D.	402
Hartsough, Walter W., Litchville, N. D.	1899	Hegner, Herman F., DePue, Ill.	172
Hartwell, Arthur E., La Harpe, Ill.	174	Hein, George, Durango, R. D. 34, Ia.	192, 200
Hartwell, H. Linwood, Neponset, Ill.	176	Helming, Oscar C., Atchison, Kan.	8, 206
Hartwell, Minot S., Marshall, Minn.	290	*Helms, Reuben E., Cal.	1884
Harvey, Edward H., Paw Paw, Mich.	1872	Helser, Mary A., Raymond, Me.	224
Harvey, Jasper P., Chester, Mass.	8, 242	Hemenway, Frank W., Zionsville, Ind.	184
Harvey, William R., Derby Line, Vt.	1900	Hemphill, Gray W., Nashville, Tenn.	1890
Harwood, C. M. G., Milltown, N. B.	1870	Hempstead, Carl W., Eddyville, Ia.	192
Harwood, Jas. H., Paradise, Cal.	108, 10	Hench, William R., Dundee, Ill.	1889
Harwood, Thomas W., Bakersfield, Vt.	418	Henderson, Arthur S., Atlantic, Ia.	7, 1888
Haskell, Edward B., A. B. C. F. M.	476	Henderson, Geo. W., Pf., Nashville, Tenn.	1888
Haskell, Henry C., A. B. C. F. M.	476	Henderson, John E., Stewartville, Minn.	294
Haskell, Jos. N., Rowley, Mass.	258	Henderson, John H., LaVergne, Ill.	174

Henderson, John R., Oconomowoc, Wis.	450
Henderson, Thos. H., Milton, Ore.	1868
Hendley, Harry B., Tacoma, Wash.	438
*Hendrick, Webster L., Norwich, Mass.	248
Hendry, Thomas, Los Angeles, Cal.	58, 116, 522
Henkelmann, Gustav L., McCook, Neb.	310
Heness, Peter J., Williston, N. D.	1889
Henrikson, John M., Ivoryton, Conn.	128, 32
Henrikson, Karl F., Quincy, Mass.	258
[Henry, Alexander J., deceased,	24
Henry, Emma K., Pasadena, Cal.	1898
Henry, F. Edmonds, Garner, Ia.	194
Henry, J. Addison, St. John, Wash.	432, 6
Hensel, William A., Butte, Neb.	306
Henshaw, George, Sharon, Pa.	1880
Henshaw, Gordon E., Angola, N. Y.	334
Henshaw, Thomas D., Chagrin Falls, O.	388
Herald, Charles C., Brooklyn, N. Y.	9, 1889
Herbert, Ebenezer, Woodburn, Ill.	180
Herbert, Jos., Touchet, Wash.	434
Herbert, Lemuel G., Chicago, Ill.	1890
Herbert, Sherman H., Hope, Ida.	7, 162
Herforth, Albert, Scotland, S. D.	406
Herman, Frederick W., Seneca, N. Y.	346
Herman, J. E.	9
Herod, James A., Abbeville, La.	218
Herold, Joseph G. W., No. Madison, Conn.	136
Herr, Horace D., Humboldt, Ia.	194, 202
Herrick, David S., A. B. C. F. M.	476
Herrick, Edward E., Milton, Vt.	422
Herrick, Edward P., Matanzas, Cuba,	144
Herrick, George F., A. B. C. F. M.	476
*Herrick, Henry M., Stockton, Ill.	1887
Herrick, John R., Elgin, Ill.	1854
Herrick, Malcolm D., Seabreeze, Fla.	1867
Herrick, Robt. P., Sr., Minneapolis, Minn.	57, 1883
Herring, H. C., Sec., New York, N. Y.	481
Hersey, Charles F., New Bedford, Mass.	1894
Hershey, Simon B., Rochester, N. Y.	1873
Hershner, John L., Hood River, Ore.	57, 1880
*Hertel, Arthur F., T., Exeter, N. H.	1898
Herzog, Jacob, Prescott, Wis.	450
Hescocok, Gus. B., Abbott Village, Me.	220
Hess, Carl, Thayer, Kan.	1890
Hess, Henry, Butte, Neb.	1864
Hesselgrave, Chas. E., Chatham, N. J.	330
*Hetrick, Andrew J., My., Norwich, Conn.	1865
Hewitt, George R., W. Medway, Mass.	252
Hewitt, John L., Kenosha, Wis.	1874
Hewlett, Benj. F., Pomona, Cal.	1888
Hewson, E., 2739 Dalton av., St. Louis, Mo.	7, 302
Heydenburg, Frank H., Terre Haute, Ind.	1898
Heyhoe, Albert Geo., Hanover, N. H.	424
Heyse, Henry E., Salina, Kan.	212
Heyward, James W., Billings, Mont.	304
Hiatt, Caspar W., Cleveland, O.	366, 480
Hibbard, Augustine G., Torrington, Conn.	1881
Hibbard, Rufus P., Sayville, N. Y.	346
Hicks, Henry R., Pawpaw, Ill.	1868
Hicks, Irl R., Ed., St. Louis, Mo.	1887
Hicks, Lewis W., Wellesley, Mass.	1876
Hicks, Richard, Melrose Highlands, Mass.	1861
Hicks, William C., Minneapolis, Minn.	1864
Higginbotham, J. K., T., Pleasant Hill, Tenn.	410
Higginbotham, T. Matison, Waukegan, Ill.	180
Higgins, Lucius H., West Hartford, Conn.	1864
Higgins, Robert M., Berlin, Wis.	442
Higgins, John A., Chelsea, Mass.	242
Higgs, Isaac W., 92 La Salle st., Chicago, Ill.	1866
Hightower, Asa D., Arley, Ala.	94, 6
Higley, Henry P., Castleton, Vt.	428
Higuchi, Kwan, Hilo, T. H.	156
Hildreth, Edward, Los Angeles, Cal.	1862
Hildreth, Homer W., Prospect, Conn.	9, 138
Hilkerbaumer, Richard, Friend, Neb.	308, 14
Hill, Abner, Bethel, N. C.	350
Hill, Calvin G., Milton, Mass.	1874
Hill, Charles F., West Frankfort, Ill.	180
Hill, Charles J., Orange, Va.	1856
Hill, Charles L., Janesville, Minn.	7, 288
Hill, Charles W., My., Hilo, T. H.	476
Hill, Dexter D., Pasadena, Cal.	1869
Hill, Eben L., Pj., Kansas City, Kan.	1876
Hill, Edwin S., National City, Cal.	1867
Hill, Emmett C. W., Kendrick, Ida.	1903
Hill, Fred. D., Pj., Hartford, Conn.	268
Hill, George, Bellaire, Mich.	268
Hill, George A., Hapeville, Ga.	1873
Hill, George E., Indianapolis, Ind.	1854
Hill, George W. C., St. Johnsbury, Vt.	1895
Hill, James L., Salem, Mass.	1875
Hill, Jesse, Medina, O.	370
Hill, T. Hughes, Ferndale, Wash.	434
Hill, Virgil B., Alcester, S. D.	200
Hilliard, D. Lee, New Haven, Vt.	424
Hilliard, Samuel M., Frankfort, S. D.	402
Hillis, N. D., 31 Grace ct., Br'k'n, N. Y.	334, 481
Hillman, Alfred T., Sec., Concord, N. H.	52
[Hills, William S., deceased,	24
Hilton, Charles A., Minneapolis, Minn.	292
Hilton, John V., Boulder, Colo.	1860
*Hinckley, Mrs. Abbie R., Fairfax, S. D.	402
Hincks, Edw'd Y., Pj., Andover, Mass.	67, 1870
Hindley, George, Helena, Mont.	304
Hindley, William J., Spokane, Wash.	438
*Hinds, John M., Norfolk, Neb.	7, 312
Hines, Frank B., Pr., Albion, Ill.	1891
Hinman, George W., A. B. C. F. M.	476
Hinman, Herbert J., Cresco, Ia.	190
Hird, John W., Pawlet, Vt.	424
Hitchcock, A. N., Sec., 153 La Sa'e, Chi., Ill.	4, 1877
[Hitchcock, A. W., deceased,	
Hitchcock, Charles E., Claridon, O.	366
Hitchcock, L. Potter, Alameda, Cal.	106
Hitchcock, Milan H., Winchendon, Mass.	1857
Hitchcock, Philo, Red Granite, Wis.	442
Hitchcock, Samuel, Hope, N. D.	358
Hitchcock, Wallace C., Pj., Ashland, Wis.	1901
Hix, Lemon B., Marshalltown, Ia.	196
Hjetland, John H., Winthrop, Minn.	288, 96
Hoadley, Horace G., Waterbury, Conn.	1888
Hoag, Mrs. Alice Barnes, Columbus, Mont.	1896
Hoar, Allen J., Challis, Ida.	162
Hobbs, Edwin, Saskatoon, Canada,	1879
Hobein, Edward L., Clinton, Mass.	242
Hock, Alvin S., Elkader, Ia.	192
Hodel, Abraham, Leipzig, N. D.	354, 6, 8, 60
Hodgdon, Frank W., Des Moines, Ia.	192, 480
Hodgdon, Thomas M., W. Hartford, Conn.	140
[Hodges, A. C., deceased,	24
Hodges, Arthur, 204 St. Johns pl., B't'n, N. Y.	1904
Hodges, H. A., Gallup, N. M.	380
*Hodges, W. R., Kremmling, Colo.	
Hodous, Lewis, A. B. C. F. M.	476
Hoelzer, Jacob, Fort Collins, Colo.	122
*Hoffman, C. A., Theo., St. Louis, Mo.	302
Hoffman, John H., North Reading, Mass.	256
Hofstead, H. O., En., Sanford, Me.	1904
Hogan, Harding R., Spring Green, Wis.	452, 4
Hogberg, Adolf F., Thomaston, Conn.	140
Hogen, Bert H., Pn., Copperton, Utah,	1899
*Holbrook, Chas. P., Columbus, O.	1905
Holbrook, David L., Union City, Mich.	284
Holbrook, Fred C., Cleveland, O.	366
Holbrook, Ira A., Toledo, Ia.	202
Holcombe, Gilbert T., Amarillo, Tex.	414
Holden, Edwin K., San Bernardino, Cal.	1885
Holden, Frederick A., Huntington, Conn.	132
*Holden, Samuel, So. Royalton, Mass.	258
Hollars, John A., San Francisco, Cal.	1895
Holley, John B., Los Angeles, Cal.	1897
Hollister, Frederic M., Cromwell, Conn.	128
Holloway, John W., Newark, N. J.	330
Holloway, William H., Thomasville, Ga.	150
Holm, Charles J., Fitchburg, Mass.	244
Holman, Andrew J., Dexter, R. F. D. 1, Ala.	94
Holman, David A., Ev., Freeport, Mich.	1891
Holman, William H., Southport, Conn.	138, 480
Holmes, Henry, Minneapolis, Minn.	292
[Holmes, Henry M., deceased,	
Holmes, John A., Pasadena, Cal.	190
Holmes, Otis H., Algona, Ia.	188
[Holmes, Theodore J., deceased,	24
Holmes, Thomas, Chelsea, Mich.	1844
Holmes, Wm. T., Farmersville Sta., N. Y.	338, 46
Holmes, William T., Watertown, Conn.	140
Holp, Lincoln A., Sycamore, R. D., Ill.	174

Holt, Arthur E., Pueblo, Colo.	122	Hubbell, Geo. A., <i>Pr.</i> , Williamsburg, Ky.	7
Holt, R. A., N. Anson, Me.	1904	Hubbell, Henry L., 508 W. 112 st., N. Y.	1861
Holton, Charles S., Newburyport, Mass.	254	Huckel, Oliver, Baltimore, Md.	234
Holton, Edward P., <i>A. B. C. F. M.</i>	476	Hudson, Alan, Brockton, Mass.	240
Holton, Horace F., Kansas City, Mo.	300	Hudson, Alfred S., Ayer, Mass.	1867
Holway, John, Oberlin, O. ‡	1863	Hudson, Dorr A., N. Chelmsford, Mass.	242
Holway, John W., Seattle, Wash.	1898	Huelster, Anton, Michigan City, Ind.	1870
Holway, Theodore T., <i>A. B. C. F. M.</i>	476	Huelster, Edward W., Homer, N. Y.	338
[Homes, Francis H., deceased.		Huelster, William, Elgin, Ill.	180
*Honi, John, Ashtabula, O.	364, 68	[Huestis, Charles H., deceased,	26
Hood, E. Lyman, <i>Pr.</i> , Atlanta, Ga.	65	Huffman, S. J., Aurelia, Ia.	188
Hood, Edward C., Wellesley Hills, Mass.	1874	Huggett, J. Percival, Cedar Rapids, Ia.	190
Hood, G. A., <i>Sec.</i> , Cong. House, B'st'n, Mass.	56, 480	*Hughes, Eugene B., Worcester, Mass.	266
Hooker, Amos H., Santa Ana, Cal.	118	Hughes, Evan P., Grant's Pass, Ore.	1884
Hoover, Alden R., Chicago, Ill.	8	Hughes, Henry R., Plymouth, Pa.	388
Hoover, Francis T., Lockpt, R.F.D., N.Y.	336	Hughes, Hugh P., Saxonville, Mass.	246
[Hoover, Frank W., deceased,	25	Hughes, John, Ogd'b'g, R. F. D., N. Y.	1879
Hopkin, Robert, Columbus, Wis.	444	Hughes, John E., Seim, S. D.	404, 8
Hopkins, F. E., 6350 Harvard av., Ch'o, Ill.	166	Hughes, Lewis T., Bangor, N. Y.	334
Hopkins, Harold L., T., Albany, Ore.	1898	Hughes, Richard, Holland Patent, N. Y.	338, 42
Hopkins, H., <i>Pr.</i> , Williamstown, Mass.	90	Hughes, Richard C., <i>Pr.</i> , Ripon, Wis.	90, 1887
Hopkins, H. L., Albany, Ore.	1898	Hughes, Robert W., Oskaloosa, Ia.	1873
Hopkins, Wm. Herman, Berkeley, Cal.	106	Hughes, W. Tanner, Rupert, Vt.	424
Hopkins, William H., Denver, Colo.	58, 120	Hughey, Thos. J., E. Tallahassee, Ala.	94
Hopley, Samuel, Lee, Mass.	1855	Huizinga, Arnold C. P., Columbus, O.	1905
Hopp, Johannes H., Portland, Ore.	384	Hulbert, Henry W., <i>Pr.</i> , Bangor, Me.	69, 1889
[Hopkin, James M., <i>Pf.</i> , deceased,	25	Hulbert, Jay M., Batavia, Ill.	164
Hopwood, John L., <i>Ch.</i> , Honolulu, T. H.	1903	Huleen, John J., Everett, Wash.	1898
Horne, Stephen D., Grinnell, Ia.	1890	Hull, Geo. H., So. Freeport, Me.	224
Horne, F. M., Trenton, N. J.	332	Hull, Irvine T., Springfield, Mo.	1870
Horne, Gideon, Meansville, Ga.	152, 4	Hull, John H., Frankfort, Mich.	274
Horner, John W., Revere, Mass.	258	Hull, Lyman, Milford, Kan.	1872
Horsely, Harold I., <i>Ottawa, Ontario</i> ,	1896	Hullinger, Frank W., Colorado City, Colo.	120
Hoskins, Emanuel, Guerneville, Cal.	108	Hultgren, Peter A., Kewanee, Ill.	172
Hotaling, S. P., Pescadero, Cal.	110	Humbert, Isaac A., Mound City, Ill.	6, 174
Hotze, Wm. Herman, Cherokee, Ia.	1900	Humby, Stanley M., Minneapolis, Minn.	292
Houghton, Roy M., Derby, Conn.	128	Hume, Edward S., <i>A. B. C. F. M.</i>	476
Houlding, Horace W., <i>Tientsin, China</i> ,	476	Hume, Robert A., <i>A. B. C. F. M.</i>	476
House, Albert V., Worcester, Mass.	266	*Hume, Robert E., New Haven, Conn.	1905
House, Elwin L., Spokane, Wash.	382, 438, 81	Humphreys, John, Angola, Ind.	182
House, J. Henry, <i>A. B. C. F. M.</i>	476	Humphrey, Robert, Dighton, Mass.	244, 322
House, J. T., <i>Pr.</i> , Kingfisher, Okla.	1896	[Humphrey, S. J., deceased,	26
House, R. E., Fredericksburg, Ia.		Humphrey, Wm. B., 136E. 17th st., N.Y. City	1896
Houston, Ira J., Cleveland, O.	366	Humphreys, Oliver M., Gage, Okla.	310
Houston, Robert, Grand Rapids, Mich.	1891	Humphreys, Thos. A., Scranton, Pa.	390
Houston, Warren H., Eureka, Kan.	1887	Hungerford, Edward, Burlington, Vt.	428
Howard, Charles E., Comstock, Neb.	1897	Hunnell, Frank S., Reading, Mass.	258
Howard, E. L., 60 W. 4th av., Columbus, O.	368	Hunsberger, Byron K., <i>A. B. C. F. M.</i>	476
Howard, Henry C., Jeffersonville, Vt.	420, 6	Hunt, Emerson L., <i>My.</i> , Charlestown, Mass.	1894
Howard, Martin S., Wilbraham, Mass.	264	Hunt, Eugene F., Maynard, Mass.	252
Howard, T. W., <i>My.</i> , <i>Stratton, Ontario</i> ,	57	Hunt, Henry W., Portchester, N. Y.	280
Howard, William, Hartford, Conn.	1859	Hunt, Theo. C., Riceville, Ia.	196, 200
Howe, George M., Groton, Mass.	246	Hunt, William S., Harvard, Neb.	310
Howe, Samuel H., Norwich, Conn.	136	Hunter, Hamilton D., Cherokee, Ia.	300
Howell, Edward, Horrell, S. C.	1867	Hunter, J. D., 186 Grand av., Chicago, Ill.	7, 166
Howell, William, Taylor, Pa.	1883	Hunting, Harold B., Rochester, Wis.	452
Howes, Albert W., Fitzwilliam, N. H.	320	Huntington, Charles W., Toledo, O.	7, 372
Howie, David, Hopedale, Mass.	1889	Huntington, Geo., <i>Pf.</i> , Northfield, Minn.	1864
Howie, John Lloyd, Olney, Ill.	176	Huntington, Henry S., Milton, Mass.	252
Howie, Robert, Paisley, Scotland,	1905	[Huntington, John C., deceased,	27
Howkins, Charles W., <i>Pr.</i> , Nicholson, Pa.	1900	Huntley, Abi T., Templeton, S. D.	402
Howland, Mrs. Elizabeth T., Chillicothe, O.	366	Huntley, Sanford F., Templeton, S. D.	1886
Howland, John, <i>A. B. C. F. M.</i>	476	Hurd, Alva A., Preston, Ida.	1872
Howland, Sam'l W., <i>Pf.</i> , Atlanta, Ga.	65, 1873	Hurd, Edwin T., Auburn, N. H.	9, 318
Hoyem, Isaac, Bridgeport, Conn.	126	Hurd, Fayette, Springfield, Mo.	1863
Hoyle, John T., Cleveland Mills, R.D. 1, N.C.	1888	Hurlbut, Calvin B., So. Dennis, Mass.	1859
*Hoyle, Joseph L., Pelham, N. H.	324	Hurlbut, George, Nutes, N. J.	
Hoyt, Charles E., Mansfield, Pa.	1887	Hurlbut, John E., Wapping, Conn.	138
Hoyt, Frederic V., Spokane, Wash.	1883	Hurlbut, Wm. H., Northport, Mich.	280
Hoyt, Henry N., Hyde Park, Mass.	248	Hurlless, Parker, Bureau, Ill.	164
Hoyt, Hiram L., <i>Pn.</i> , Pomona, Cal.	118	Husband, Charles H., Linwood, Kan.	210
Hoyt, James H., Couch, Mo.	1868	Husted, John T., Mancilona, Mich.	268, 78
Hoyt, Jas. Howard, New Canaan, Conn.	134	Hutchins, John R., Litchfield, Conn.	132
Hoyt, James P., St. Petersburg, Fla.	146	Hutchinson, Henry H., Burlington, N. C.	1869
Hoyt, John L., Hudson, O.	370	Hutchinson, John F., Flat Rock, Mich.	274, 8, 80
Hubbard, Charles L., Arlington, Mass.	1868	Hutchinson, Wm. A., Granville, Ill.	172
Hubbard, David B., Middletown, Conn.	132	Hutton, Milton L., Marion, Ia.	196
Hubbard, George H., <i>A. B. C. F. M.</i>	476	*Hyatt, Albert R., Okarche, Okla.	380
Hubbard, George H., Haverhill, Mass.	248	Hyde, Albert M., Brockton, Mass.	240
Hubbard, Horace L., Binghamton, N. Y.	1879	Hyde, Charles L., Knoxville, Ia.	196
Hubbard, Ray S., Wilton, N. H.	326	Hyde, Forest E., Garnett, Kan.	208
[Hubbard, Thomas S., deceased.		Hyde, Frank B., Boothbay Harbor, Me.	220
Hubbard, W. B., Centerbrook, Conn.	128, 480	Hyde, Frederick S., Groton, Conn.	130
Hubbell, Fred. M., Mayville, N. D.	358, 60	Hyde, Henry, Melrose Highlands, Mass.	1882

- Hyde, William D., *Pr.*, Brunswick, Me., 90, 1883  
 Hyslop, James, St. Johns, Mich. 282  
 Iaea, Isaac D., Haiku, T. H. 156  
 Ide, Henry C., Mt. Vernon, N. Y. 9, 340  
 Iden, Alpheus J., Chase, Mich. 1876  
 Imes, Benjamin A., Prairie, Ala. 1880  
 Imrie, A. B., Johannesburg, Mich. 7, 276  
 Inaina, Joseph P., Keokea, T. H. 158  
 Ingalls, Edmond C., Colchester, Conn. 128  
 [Ingersoll, E. P., deceased.  
 Ingham, J. Edward, *St.*, Topeka, Kan. 57, 1896  
 Ingraham, Alexander M., Cleveland, O. 1898  
 Iorns, Benjamin, Henry, S. D. 400, 2  
 Ireland, Edwy S., Richardson, Wash. 434, 8  
 Ireland, William F., Los Angeles, Cal. 114, 334, 8  
 \*Irons, John, Sheldon, Vt. 426  
 Irwin, Corydon S., Plain City, O. 1874  
 Isaacs, William J., Spencer, Neb. 314  
 \*Isakson, Andrew J., Warren, Pa. 390  
 \*Ives, Henry S., Westhampton, Mass. 264  
 Ives, J. S., *Sec.*, Hartford, Conn. 52, 58, 80, 126, 476, 522  
 Ives, Joseph B., Oakland, Cal. 1877  
 Izard, John, *Africa*, 1904  
 Jackman, Richard H., Oglesby, Ill. 1887  
 Jackson, Brooks, Plains, Mont. 1904  
 Jackson, E. G. H., Amethyst, Colo. 210  
 Jackson, Frank D., Partridge, Kan. [Jackson, George A., deceased.  
 Jackson, John A., Columbus, Mont. 366  
 Jackson, Joseph S., Cleveland, O. 1866  
 Jackson, Samuel N., Burlington, Vt. 426  
 Jackson, W. Parkyn, St. Albans, Vt. 1898  
 Jacobs, Herbert H., *St.*, Milwaukee, Wis. 272  
 Jacobs, William J., Detroit, Mich. 476  
 Jacobus, Melanethon W., *Pf.*, Hartf'd, Ct. 73, 1884  
 Jagnow, A. A., A. B. C. F. M. 288  
 \*Jamarik, Paul, Holdingsford Minn. 1881  
 James, Allen, Beloit, Ala. 234  
 James, Bartlett B., Baltimore, Md. 386  
 \*James, Benjamin, Homestead, Pa. 1887  
 James, D. Melanethon, Newton, Mass. 1892  
 James, George W., Wheaton, Ill. 432  
 James, Horace P., No. Yakima, Wash. 198  
 James, Mrs. Lydia L., Kalo, Ia. 244  
 James Owen, Lowell, Mass. 1885  
 James, T. Iltyd, Kalo, Ia. 342  
 James, Wm., 1545 Pacific st., B'klyn, N. Y. 400, 6  
 Jamison, Henry W., Beresford, S. D. 1881  
 Jamison, Robert W., Sioux City, Ia. 1874  
 Janes, Elijah, Campbell, Cal. 240  
 Janes, George Milton, Burlington, Mass. 372  
 \*Janes, Henry, Newton Falls, O. 322  
 Janeway, Fred L., Hanover, N. H. 138  
 Jaquith, Charles A., South Windsor, Conn. 1894  
 Jasper, Gustavus A., Fortuna, Cal. 306, 12  
 Jefferies, J., Neb. City, R.F.D. 3, Neb. 342, 481  
 Jefferson, C. E., 42 W. 71st st., N. Y. 476  
 Jeffery, Frank E., A. B. C. F. M. 1892  
 Jelinek, John, Homestead, Pa. 448  
 Jelinek, Joseph, Milwaukee, Wis. \*Jelliffe, W. Raymond, Boston, Mass. 1876  
 Jenkins, David, Milwaukee, Wis. 1868  
 Jenkins, D. Lloyd, Los Angeles, Cal. 1884  
 Jenkins, David T., Minneapolis, Minn. 52, 65, 152  
 Jenkins, Frank E., Atlanta, Ga. 386  
 Jenkins, George C., Portage, Me. 7, 366  
 Jenkins, James, Ebensburg, Pa. 364  
 \*Jenkins, J. Alex., Cleveland, O. 1855  
 Jenkins, John J., Sharon, R. D. 67, Pa. 1865  
 Jenkins, Jon. L., Jamaica Plain, Mass. 370  
 Jenkins, Josiah H., Cincinnati, O. 386  
 Jenkins, Owen, Greenwich, O. 1858  
 Jenkins, R. C., Arnot, Pa. 342  
 Jenkins, Thomas, Madison, N. Y. 402  
 Jenkins, T. P., Napoli, N. Y. 224  
 \*Jenkins, William M., Granada, Minn. 242  
 Jenkyns, Ebenezer H., Falmouth, Me. 242  
 \*Jenness, George O., Charlton, Mass. 1873  
 Jenney, E. Winthrop, *Ev.*, Yankton, S. D. 418  
 Jennings, Isaac, Bennington Center, Vt. 420  
 Jennings, Wm. L., Cabot, Vt. 446  
 Jensen, Chas. J., Ogdensburg, Wis. 108  
 \*Jensen, Martin, Murphys, Cal. 1887  
 Jernberg, R.A., *Pf.*, 744 Monroe st., Ch'o, 75, 1837  
 Jertberg, Carl A., Springfield, Mo. 302  
 Jessee, C. C., 1050 Central pk. av., Ch'go, Ill. 166  
 Jevne, C. Arthur, Buchanan, N. D. 354  
 Jewell, George C., Grinnell, R. D. 2, Ia. 190  
 Jewett, E. H., Hydro, Okla. 106  
 Jewett, Henry E., Berkeley, Cal. 1851  
 Jewett, John E. B., Pepperell Mass. 132  
 Job, Herbert K., Kent, Conn. 244  
 Job, Philip A., No. Falmouth, Mass. 1872  
 Johansen, Bernt, Forest City, Ia. 168  
 John, John, 645 Balmoral av., Ch'go, Ill. 1886  
 Johns, Reading B., Enfield, N. C. 248  
 Johnson, Albion H., Roslindale, Mass. 344  
 Johnson, Ansel E., Riverhead, N. Y. 138  
 Johnson, B. Otto, Stamford, Conn. 1886  
 Johnson, Calvin C., *Ev.*, Harrison, Ark. 448, 4  
 Johnson, Christian S., Cashton, Wis. 388  
 Johnson, Eugene A., Philadelphia, Pa. 1861  
 Johnson, Francis H., Andover, Mass. 134  
 Johnson, Frank A., New Milford, Conn. 260  
 Johnson, George H., Swampscott, Mass. 262  
 Johnson, George H., Taunton, Mass. 288  
 Johnson, Harry W., West Duluth, Minn. 150  
 Johnson, H. T., R.F.D.1, Andersonville, Ga. 250  
 Johnson, John A., Lynn, Mass. 258  
 Johnson, John E., Pigeon Cove, Mass. 1859  
 Johnson, J. Wesley, St. Louis, Mo. 172  
 Johnson, John Wm., Hinsdale, Ill. 134  
 Johnson, Ludwig, New Haven, Conn. 396  
 Johnson, Nels E., Providence, R. I. 198  
 Johnson, P. Adelstein, Ottumwa, Ia. 342  
 Johnson, Samuel, New Haven, N. Y. 338  
 Johnson, Samuel M., jr., Friendship, N. Y. 1903  
 Johnson, Thos. L., Middleton, Ga. 300  
 Johnson, William, Meadville, Mo. 166  
 Johnson, Wm. H., 1419 Medell av., Ch'o, Ill. 178  
 Johnson, William J., Springfield, Ill. 216  
 Johnson, William L., Lexington, Ky. 1898  
 Johnson, William N., Long Beach, Wash. 300  
 Johnston, Frank L., Kansas City, Mo. 172  
 Johnston, John B., Kirkland, Ill. 336  
 Johnston, L.H., 1423 Ocean av., B'lynn, N.Y. 1892  
 Johnstone, Wm. G., *Western Canada*, 1897  
 Jolly, Franklin P., Great Bend, Kan. 1897  
 Jones, Abram R., Thurman, R. F. D., O. 372, 4, 6  
 Jones, Albert N., Turner, Me. 1872  
 Jones, Burton H., Oswego, Ore. 382  
 \*Jones, Carl S., Detroit, Mich. 272  
 Jones, Chas. A., *St.*, Hackensack, N. J. 52  
 Jones, Charles W., Almont, Mich. 268  
 Jones, Clinton M., W. Woodstock, Conn. 142  
 Jones, David, Scranton, Pa. 390  
 Jones, David E., Ellington, Conn. 130  
 Jones, D. Jerome, T., 164 42d pl., Ch'go, Ill. 1884  
 Jones, D. Todd, Reading, Kan. 206, 10  
 Jones, Edward I., Cincinnati, O. 1862  
 Jones, Ernest, Viola, Wis. 446, 8, 54  
 Jones, Franklin C., Norfolk, Mass. 1863  
 Jones, Frederick V., Niles, Cal. 108  
 Jones, George, New York, N. Y. 390  
 Jones, Gustavus W., Winchendon, Mass. 264  
 Jones, Harry H., New Smyrna, Fla. 146  
 Jones, Homer, Rust, La. 218  
 Jones, Howard M., Kalamazoo, Mich. 276  
 Jones, Hugh, Neath, Pa. 388  
 Jones, Hugh W., Delta, Pa. 1894  
 Jones, H'drys, Bevier, Mo. 1887  
 Jones, Ira B., Lowell, Mich. 1879  
 Jones, J. Twyson, Ebensburg, Pa. 386  
 Jones, James A., Sedalia, N. C. 350, 2  
 Jones, James A., Plymouth, Pa. 390  
 Jones, James L., Aitken, Minn. 286  
 \*Jones, James V., Carroll, Neb. 306  
 Jones, James V., New Cambria, Mo. 1859  
 Jones, Jay J., Salem, Ia. 200  
 [Jones, John A., deceased.  
 Jones, John B., Sharon, Pa. 390  
 Jones, John D., Spokane, Wash. 438  
 Jones, John E., Iowa City, Ia. 358, 60  
 Jones, J. Lewis, Ione, Ore. 382  
 Jones, John M., Erieville, N. Y. 342  
 [Jones, J. Owen, deceased, 27

Jones, John P., <i>A. B. C. F. M.</i>	476	Kelley, George W., Portland, Me.	1872
Jones, Jonathan, Mazomanie, Wis.	1864	Kelley, Samuel E., Reed City, Mich.	280
Jones, Marion S., Meridian, Miss.	298	Kellington, Herbert H., Howell's Depot, N. Y.	340
Jones, Morgan P., Shandon, O.	374	Kellner, Charles J., Plano, Ill.	176
Jones, Newton I., Thompson, Conn.	140	Kellogg, Fred. B., Waterbury, Vt.	426
Jones, Richard, Doniphan, Neb.	1885	Kellogg, George N., Morrisville, Vt.	1878
Jones, Richard M., Portland, Ore.	1867	Kellogg, H. Martin, Ekron, Conn.	140
Jones, R. T., Sioux Rapids, Ia.	200	Kellogg, Howard W., Delavan, Wis.	444
Jones, Seneca, Suisun, Cal.	9, 112	Kellogg, Royal J., Dickinson, N. D.	356
Jones, Spencer L., Winstboro, S. C.	398	Kelly, E. P., Pigeon Cove, Mass.	258
*Jones, Thomas, Lincoln, Neb.	7, 314	Kelsey, Henry H., Hartford, Conn.	130, 477
Jones, Trevor C., Durand, Mich.	272	[Kelsey, Hiram L., deceased,	27
Jones, W. Caradog, Utica, N. Y.	346, 8	Kelsey, William, Vernon, Kan.	1876
Jones, Wm., 4078 76th st., Cleveland, O.	366	Kelsey, William S., Allston, Mass.	238
Jones, William C., Homestead, Pa.	388	Kelso, Charles C., Columbus, O.	368
Jones, Wm. H., Hammond, Ind.	1876	Kemp, George H., Milwaukee, Wis.	1880
Jones, William L., Guerneville, Cal.	1854	Kempton, A. Joseph, Addison, Mich.	1901
Jones, William M., St. Louis, Mo.	302	Kenaston, Ovando V., Butte, Neb.	1872
Jones, Winfield S., Heath, Ala.	96	Kendall, Robert R., <i>Pf.</i> , Sanford, Fla.	148
Jordan, Albert H., Mason City, Ia.	196	Kendall, Sidney C., Long Beach, Cal.	1883
Jordan, Israel, West Falmouth, Me.	224	Keneston, Luther M., Brattleboro, Vt.	418
Jordan, John W., Shiocton, Wis.	444, 52	Keniston, Wm. B., Temple, Me.	230
Jordan, William H., Wyoming, Ill.	1856	Kennedy, Daniel R., jr., Needham, Mass.	254
Jordan, William T., Ottawa, Kan.	210	Kennedy, Wyatt R., Hagan, Ga.	150
Jordan, William W., Clinton, Mass.	242	Kenney, Charles H., Auburn, Me.	1873
Jorden, Frank F., Torrington, Conn.	1880	*Kenney, Mrs. Julia L., Jackman, Me.	1905
Jorgensen, Theodore, Newm'n's Gr'Ve, Neb.	7, 312	Kenngott, George F., Lowell, Mass.	250
Josefson, Matthew, 159 St. Ann's av., N. Y. City.		Kenniston, George N., Danville, Ill.	170
Josephson, Hans F., <i>My.</i> , Cooperstown, N. D.	1895	*Kent, Everts, Enosburg, Vt.	420
Judah, Solomon B., Wrights, Fla.	1891	Kent, Laurance G., Pittsfield, Ill.	176
Judd, Hubert O., Hiawatha, Kan.	7, 208	Kent, R. J., 605 Hancock, Brooklyn, N. Y.	334
Judson, George W., Winsted, Conn.	142	Kent, Thomas, 212 Forest av., Detroit, Mich.	272
Julien, Matthew C., New Bedford, Mass.	254	Kent, Wm. H., 1151 N. 41 st., Chicago, Ill.	168
Jump, Herbert A., Brunswick, Me.	222	Kenyon, Frank E., Wauseon, O.	376
Junkins, Frank A., Westfield, Vt.	426, 28	Kephart, Harry C., Lafayette, Colo.	122
Junkins, George C., Lansing, Mich.	228	Kephart, Wm. H., 686 E. 142d st., N. Y.	56, 342
Kaai, David, Kalaupapa, T. H.	156	Kern, Andrew, Inland, Neb.	310
Kaaiia, Solomon P., Waianae, T. H.	160	Kern, Herbert A., Reading, Mich.	1886
Kaaiakamanu, David K., Kipahulu, T. H.	1899	Kershaw, John, St. Louis, Mo.	386, 90
Kaailua, Solomon K., Keanae, T. H.	158	Ketchen, Chas P., Wolcott, Conn.	142
Kaalouahi, John, Halawa, T. H.	156	Kettle, Joseph B., St. Joseph, Mo.	302
Kaauwai, Isaiah K., Kealia, T. H.	158	Kettle, William F., Oswego, N. Y.	338
Kaao, Charles W. P., Hookena, T. H.	158	*Keyes, Russell M., Ludington, Mich.	1865
Kahooi, Daniel, Laupahoehoe, T. H.	158	Keyser, Calvin, Goshen, Mass.	246
Kakani, Lyons K., Hana, T. H.	1897	Kidd, William D., Calistoga, Cal.	1897
Kalaidjian, Milran T., New Haven, Conn.		Kidder, Albert A., Los Angeles, Cal.	114
Kalaiwua, W. M., Kailua, T. H.	1884	Kidder, Josiah, Westford, Vt.	428
*Kaley, John A., No. Ridgeville, O.	372	Kidder, Samuel T., Springfield, Mo.	302
Kalino, John, Paia, T. H.	158	Kidder, W. James, Norfolk, Neb.	1858
Kamakawiwoole, C. M., Honokaa, T. H.	156, 60	Kilbon, Charles W.	476
Kaman, William, Pahoa, T. H.	158	Kilbon, Geo. L. W., Letcher, S. D.	404
Kambour, Gabriel B., Waterford, Vt.	320, 426	Kilbon, John L., Springfield, Mass.	260
Kamoku, Job N., Pahoa, T. H.	156, 8	Kilbourn, Henry J., Everett, Mass.	244, 420
Kantner, William C., Seattle, Wash.	436	Kilbourn, James K., Barnet, Vt.	418
Kapali, David, Moanalua, T. H.		Kilburn, David, Allegheny, Pa.	1884
Kapu, Samuel, Lahaina, T. H.	1888	Kilburne, William, Spring Valley, Ill.	178
Kasson, Frank H., <i>Ed.</i> , Glenoiden, Pa.	1879	Kilgore, Wm. C. J., Wildwood, Fla.	1892
Kauaiolalena, Geo. Masaka, Honokohau, T. H.	156	Killen, John T., Barnesville, Minn.	286
Kauhane, John, Waiohinu, T. H.	1864	Kimball, Edward P., Waterloo, Ia.	1852
Kaulili, Solomon K., Lihue, T. H.	158	Kimball, Harry W., So. Weymouth, Mass.	264
Kaumeheua, Lincoln B., <i>My.</i> , Hana, T. H.	156	Kimball, Henry S., Troy, N. H.	326
Kauwealoha, Samuel, Upou, T. H.		Kimball, Jere., Duluth, Minn.	1891
Kaye, A. Cato, Oskaloosa, Ia.	198	Kimball, John H., San Mateo, Cal.	110
Keagy, Franklin W., Maplewood, Mo.	300	Kimball, Joseph, Haverhill, Mass.	324
Keala, John, Hookena, T. H.	156	Kimball, Lucien C., Chichester, N. H.	318
Kealoha, Moses C., Kohala, T. H.	1897	Kimberly, F. A., Perry Center, N. Y.	344
Kebbe, David L., Greenwich, Mass.	246	Kincaid, John, Elbridge, N. Y.	338
Kedzie, William R., Pontiac, Mich.	280	Kincaid, Wm. M., Kentucky, Cal.	
Keedy, Edward E., Cumberland Mills, Me.	232	Kindred, George W., Seattle, Wash.	1895
Keedy, John L., N. Andover, Mass.	254	King, Christopher C., Atlanta, Ga.	1900
Keeler, Arza B., Waterloo, Ia.	1903	King, E. Alonzo, Sandusky, O.	374
Keeler, Ernest M., Colesburg, Ia.	188, 90, 98	King, Henry C., <i>Pr.</i> , Oberlin, O.	
Keeler, John W., Roscoe, N. Y.	346		50, 71, 76, 90, 480, 1
Keeler, Seneca M., Danbury, Conn.		King, Henry D., Kinsman, O.	1856
Keeling, Geo. P., Campbell, Minn.	286, 96	King, Hines E., Candor, N. C.	350, 2
Keeling, James H., Deer River, N. Y.	338	King, James B., Hopkinton, Mass.	1884
Keene, Josiah L., Cannon Falls, Minn.	286	King, James Duke, Wilmington, Vt.	420, 8
Kekahuna, Joseph K., Waianae, T. H.		King, S. W., 244 Willoughby av., B'yn, N. Y.	1889
Kekuwa, Samuel W., Kohala, T. H.	1878	King, Thomas, <i>A. B. C. F. M.</i>	476
Kelliipio, Levi D., Waialua, T. H.	160	King, Walter D., Ada, Mich.	268
Keller, Charles E., Coolville, O.	8, 364, 370	King, Willet D., Omaha, Neb.	312
Keller, Ezra, Ontario, Ill.		Kingman, Henry, Claremont, Cal.	114
Keller, Lewis H., Milwaukee, Wis.	448	*Kingsbury, Fred L., Ventura, Cal.	118
Kelley, Frederic I., East Derry, N. H.	320	Kingsbury, J. D., <i>St.</i> , Salt Lake, U. City	52, 332

Kingsbury, Lucius, Sioux Falls, S. D.	406	Lane, Bradford B., Maxwell, Ia.	1869
*Kingsbury, Nathaniel, Granite, Okla.	378	Lane, John W., North Hadley, Mass.	246
Kinmouth, Albert E., Ledyard, Conn.	132	Langdale, Thomas G., Tewksbury, Mass.	262
Kinne, Thomas C., Montague, Mass.	1875	Lange, J.G., <i>My.</i> , Box 204, Kingfisher, Okla.	1885
Kinney, George E., Lee, N. H.	322	Lanphear, Nath'l D., Olivet, Mich.	1876
Kinney, George W., Wayland, Mich.	270, 84	Lanphear, Walter E., Essex, Conn.	130
Kinzer, Addison D., Kent, Wash.	436	*Lansborough, John F., Granville, N. D.	356
Kiplinger, Orville L., Michigan City, Ind.	1897	Laporte, Charles R., Bliss, Ida.	1896
Kirby, Edward N., <i>Pf.</i> , Washington, D. C.	1885	Larisy, William F., Waycross, Ga.	154
Kirbye, J. Edward, <i>Pr.</i> , Springfield, Mo.	90	Larke, Edmund, Biwabik, Minn.	286
Kirchner, A. F. C., Granby, Mo.	1905	Larkin, J. Wallace, Grand Island, Neb.	308
Kirkland, Hugh, Diamond, Ind.	1900	Larkin, Ralph B., Long Beach, Cal.	114
*Kirkland, Lemuel A., Los Angeles, Cal.	1899	Larkin, William J., Austin, Tex.	414
Kirkpatrick, John E., New Haven, Conn.	136	Larson, Anton, Jamestown, N. Y.	1896
Kirkwood, James, Cromwell, Ia.	188	Larson, Anton R., Lake Preston, S. D.	404
Kirkwood, Wm. A., 23W.93 st., N.Y. City	1893	Larson, Ernst R., Georgetown, Conn.	130
Kirtland, Chas. C., Redwood City, Cal.	110	Larson, Karl F. [Mo.]	1872
Kitchel, Cornelius L., <i>T.</i> , New Haven, Conn.	1870	Lash, Abraham H., New Haven, Mich.	270, 8
Kitchen, Thomas A., Corbin, Ky.	216	Lash, James H., Rialto, Cal.	116
Kittell, James S., Albany, N. Y.	1902	Latham, Ernest R., Alpena, Mich.	268
Kittleson, Olaus, Junction City, Wis.	1877	Lathe, Herbert W., San Diego, Cal.	1877
Klock, Edwin J., No. Stonington, Conn.	136	Lathrop, Chas. A., Mantua, R.F.D. 29, O.	368
Klopp, John J., Stanton, Neb.	314	Lathrop, Edward A., Tryon, N. C.	1895
*Klose, Wm. H., Malta, Ill.	174	Lathrop, Stanley E., Ashland, Wis.	448
Kloss, Charles L., Phila., Pa. 56, 71, 86, 388,	480	Lathrop, William G., Shelton, Conn.	138
Kloss, Daniel, Tempe, Ariz.	1860	Latimer, J. N., West Groton, N. Y.	
Knapp, Chas. E., West Williamsfield, O.	376	Lavender, James M., Friendship, Wis.	444, 46, 50, 54
Knapp, George P., <i>A. B. C. F. M.</i>	476	Lavender, Robert F., Newton, Ia.	202
Knapp, George W., Riverton, Neb.	312	Lawall, Wm. H., 475 Pacific st., B'k'n, N.Y.	1905
Knapp, S., jr., 266 Lex'g'n av., N. Y.	1897	Lawless, Alfred, Jr., New Orleans, La.	218
Knight, Edward H., <i>Pf.</i> , Hartford, Conn.	1883	[Lawrence, George W., deceased,	
Knight, Frederick T., Northbridge, Mass.	254	Lawrence, Harry A., Carthage, N. Y.	336
Knight, Plutarch S., Salem, Ore.	384	Lawrence, John A., Tremont, Me.	230
Knight, Wm. A., Brighton, Mass.	238, 481	Lawrence, Whitney L., Hollywood, Cal.	1903
Knipe, Samuel, Sykeston, N. D.	1898	Lawson, Carl O., Brattleboro, Vt.	7, 41
Knodell, James R., Berkeley, Cal.	1879	Lawson, Francis F., Alhambra, Cal.	1847
Knopf, Frank E., Austin, Minn.	286	Lawson, Harvey M., Brookfield, Mass.	240
Knouse, William H., Deep River, Conn.	1859	Lawson, W. Ellsworth, <i>City of Mexico</i> ,	1897
Knowles, Matthew, Whitehall, Mich.	284	Lawton, Robert, So. Gardiner, Me.	224
Knowles, R., Box 33, Aquebogue, L.I., N.Y.	334	Lay, Corliss W., <i>Sec.</i> , Yankton, S. D.	1890
[Knowlton, Francis B., deceased,	28	Laybourn, George M., Meadows, Ida.	7
Knowlton, Stephen, West Medway, Mass.	1865	Layfield, Robt. L., <i>Ev.</i> , Kansas City, Kan.	1891
Knox, William J., Ithaca, N. Y.	1862	Leach, Adoniram J., Reading, Mass.	1889
Knudson, Albert L., Los Angeles, Cal.	116, 18	[Leach, Joseph A., deceased,	28
Koch, Johannes, Ritzville, Wash.	1888	Leadingham, John, Pomona, Cal.	1887
Koch, Oscar F., Busti, N. Y.	336, 86	Learned, Dwight W., <i>A. B. C. F. M.</i>	476
Koehne, J. B., 928 N. 48th av., Chicago, Ill.	1886	Leary, William A., Toledo, O.	364, 74
Kokjer, Jordan M., Creighton, Neb.	308	*Leavitt, Ashley D., Willimantic, Conn.	142
Kolmos, J. J., 373 W. Hoyme av., Ch'o, Ill.	166	Leavitt, Burke F., Belmont, Mass.	7, 238
Kopa, George L., Kohala, T. H.	158	Leavitt, Frederick W., Omaha, Neb.	1899
Kovac, Andrew, Allegheny, Pa.	386	Leavitt, George R., Beloit, Wis.	440, 81
Kozielek, Paul, Cleveland, O.	1905	Leavitt, Horace H., Somerville, Mass.	1873
Kraemer, Julius H., Hay Springs, Neb.	310	*LeBar, Wm. H., <i>Pf.</i> , Clarks, Neb.	308
Kraft, Oscar H., <i>Pf.</i> , 648 Park av., Ch'go, Ill.	168	Le Bosquet, John E., Cambridge, Mass.	1901
Krause, Frederick C., Douglas, Alaska,	1899	Ledin, Charles J., Ishpeming, Mich.	1895
Krey, Martin, St. Louis, Mo.	1891	Lee, Dorrall, Blackstone, Mass.	238
Kroh, Philip H., Anna, Ill.	1863	Lee, Frank T., Maywood, Ill.	174
Krom, Asbury E., Providence, R. I.	396	Lee, G. Stanley, Northampton, Mass.	1888
Krum, John P., Kingsville, O.	1889	Lee, Herbert A., <i>St.</i> , Weiser, Ida.	57, 162
Kuhl, Edw. P., Palestine, R.F.D. 4, Tex.	1904	Lee, Lucius O., <i>A. B. C. F. M.</i>	476
Kuikahi, Moses, Waikane, T. H.	160	Lee, Phineas B., Sta. B., Topeka, Kan.	212
Kyle, Robert J., Gilead, Conn.	130, 2	Lee, Samuel H., <i>Pr.</i> , Springfield, Mass.	90, 1862
Kyte, Joseph, So. Braintree, Mass.	126	Lee, Theodore S., <i>A. B. C. F. M.</i>	476
Labaree, John C., So. Dennis, Mass.	242	Lee, Vinton, Cedar Rapids, Ia.	190
Lacey, Albert T., Bloomington, Wis.	442	Leeds, Paul, Kinder, La.	218
Lackey, Carson P., <i>T.</i> , Statesville, N. C.	352	Leeds, Samuel Penn, Hanover, N. H.	1851
La Cour, Paul I., Jonesboro, Tenn.	410	Leeper, Edward A., No. Dover, O.	368
Ladd, George E., Westerly, R. I.	396	Lees, John W., Marshfield Hills, Mass.	252
Ladd, George T., <i>Pf.</i> , New Haven, Conn.	1870	Leete, William W., New Haven, Conn.	56, 134
Lade, James, Bristol, N. H.	318	Leggette, Thomas, Alexandria, Ind.	400
[Laing, E. W., deceased,	28	*Legler, Carl, Fresno, Cal.	106
Laird, James H., Hinsdale, Mass.	248	*Legler, Jacob, Fresno, Cal.	1892
Lake, George E., Chelsea, Vt.	7, 420	Lehtinen, Franz, Ashtabula, O.	1889
Lamb, Alonzo T., Plainfield, Mass.	256	Lekelesa, John S., Kamuela, T. H.	158
Lamb, Henry, Bridport, Vt.	418	Leichliter, Albert M., Spencer, Ia.	1891
Lamb, Samuel G., Compton, Cal.	114	Lelcwi, James B. K., Hanapepe, T. H.	1892
Lamb, William A., Los Angeles, Cal.	1874	Lemmon, Charles H., Cleveland, O.	368
Lamb, William A., Pitts, Ga.	1901	Lemmon, Wm. G., Guthrie, Okla.	1902
Lambert, A. E., <i>T.</i> , So. Framingham, Mass.	1896	Lemoine, Chas., Kennebunk, R.F.D., Me.	1875
Lambly, Morley, Emmetsburg, Ia.	192	[Lemon, Guy H., deceased,	29
Lambrech, John, Howard City, Mich.	272, 6	Lennox, Alexander, Port Huron, Mich.	280
Lamont, John M., Dublin, N. H.	320	Leonard, Arthur E., Menasha, Wis.	446
Lancaster, E. G., <i>Pr.</i> , Olivet, Mich.	90, 1889	*Leonard, Arthur T., <i>T.</i> , Columbus, O.	1905
Landers, Warren P., Westport, Conn.	142		



- Leonard, Delavan L., Oberlin, O. 63, 1863  
 Leonard, Edwin, Melrose High'ds, Mass. 1852  
 [Leonard, Seneca, deceased.  
 Leppert, David, Portland, Ore. 1896  
 Le Roy, Albert E., A. B. C. F. M. 476  
 Leshner, Everett, Owatonna, Minn. 292  
 Leslie, Wm. W., Ashtabula, R.D. 2, O. 1892  
 Leverett, Theodore L., Rensselaer Falls, N. Y. 344  
 Levick, Stephen, Wichita, Kan. 1869  
 Lewis, Alex., Kansas City, Mo. 7, 300  
 Lewis, Daniel M., Peirce City, Mo. 302  
 Lewis, David M., Blocton, Ala. 1885  
 [Lewis, Edward R., deceased, 29  
 Lewis, Edwin J., Plymouth, Conn. 7, 136  
 Lewis, Everett E., Haddam, Conn. 130  
 \*Lewis, Franklin C., Rock Springs, Wyo. 456  
 Lewis, Frank F., Chillicothe, Ill. 170  
 Lewis, George, South Berwick, Me. 230  
 Lewis, Henry, River Edge, N. J. 332  
 Lewis, Jacob H., Freeland, Mich. 1863  
 Lewis, James M., Sandwich, Ill. 178  
 Lewis, John B., Troy, N. Y. 346  
 Lewis, John M., White Salmon, Wash. 438  
 Lewis, J. R., Wolcott, Vt. 428  
 Lewis, Lewis E., Lisle, N. Y. 336, 40  
 Lewis, Thomas E., Cleveland, O. 366  
 Lewis, Thomas G., San Juan, Cal. 110  
 Lewis, Thos. J., Abington, Mass. 236  
 Lewis, Thos. S., Campton, N. H. 318  
 Lewis, Watson L., Whitewater, Wis. 454  
 Lewis, William, Martin's Ferry, O. 372  
 \*Lewis, William, Osage City, Kan. 1896  
 Lewis, William D., Johnstown, Pa. 7, 388  
 Libby, Edgar H., 333 W. 60th st., Ch'go, Ill. 166  
 Libby, Frederick J., Magnolia, Mass. 246  
 Lich, John, Sutton, Neb. 1885  
 Lich, Peter, Martin, N. D. 1893  
 Life, Robert H., Haydenville, Mass. 264  
 Liggett, Geo. A., Richmond Hill, N. Y. 138  
 Light, Nestor, So. Coventry, Conn. 9, 132  
 Liljengren, Adolph, Middletown, Conn. 134  
 Liljenstein, Jonas P., New London, Conn. 134  
 Lillie, Isaac B., Freeport, Mich. 274  
 Linaberry, William L., Eastford, Conn. 126, 8  
 Lincoln, Clarence A., Manchester, Mass. 1905  
 Lincoln, George E., East Granby, Conn. 128  
 Lincoln, Howard A., Dexter, Me. 7, 222, 4  
 Lincoln, William E., Painesville, O. 1866  
 \*Lind, Nels Johan, My., Cheyenne, N. D. 1897  
 Lindgren, Oscar, My., E. Boston, Mass. 1893  
 Linden, Archibald W., Nashua, Ia. 198  
 Lindh, Eric I., Pawtucket, R. I. 396  
 Lindholm, Frank A., Lowell, Mass. 250  
 Lindholm, Lambert T., Woodstock, Conn. 142  
 Lindquist, August J., Du Bois, Pa. 386  
 Lindsay, George, Ottumwa, Ia. 1882  
 Lindsay, Robert S., Oberlin, O. 1884  
 Lindsay, Wilfred, Allegan, Mich. 280  
 Lindsley, Edwin E., Wadena, Minn. 286, 92  
 \*Lindstrom, Peter, Waltham, Mass. 262  
 Link, Frederick W., Jefferson, R. F. D., O. 1876  
 Linkletter, Elihu, Benzonia, Mich. 1876  
 Lister, Stanley R., Ramona, Cal. 1905  
 Little, Arthur, Dorchester, Mass. 238  
 Little, C. Arthur, Manchester, Mass. 252  
 \*Little, Joseph B., Middlebury, Conn. 1863  
 Little, Wilbur G., Sanborn, Ia. 29  
 [Litts, Palmer, deceased, 29  
 Livingston, Steph. T., Bridgton, Me. 222  
 Livingston, Thomas, Middletown, N. Y. 340  
 Livingston, William W., Jaffrey, N. H. 322  
 Livingstone, Herbert R., Newport, Wash. 434  
 \*Lloyd, Jordan, Savannah, Ga. 1894  
 Lloyd, Rhys R., 821 Sunnyside av., C'o, Ill. 1887  
 Lloyd, William, 359 W. 57th st., New York, 1881  
 Lloyd, Wm. A., 2585 Hermitage av., Ch'go, Ill. 1862  
 Loba, Jean F., Evanston, Ill. 170  
 Locke, J. Frank, Long Prairie, Minn. 294  
 Locke, Robert J., Stillman Valley, Ill. 180  
 Locke, Robert L., Cedartown, Ga. 152  
 Locke, William E., Wellesley, Mass. 1868  
 \*Lockett, J. H., 858 Edgewater av., Ch'go, Ill.  
 Lockhart, Burton W., Manch'str, N. H. 318, 22  
 Lockwood, George, Glenolden, Pa. 386  
 Lockwood, John H., Springfield, Mass. 226  
 Lockwood, John W. H., Edmonds, Wash. 1871  
 Loder, Achilles L., East Orange, N. J. 1877  
 Lodwick, William, Hartford, Wis. 449  
 [Loehlin, Henry E., deceased, 29  
 Logan, George A., Wells, Me. 7, 232  
 Lombard, Frank A., A. B. C. F. M. 476  
 Lombard, Herbert E., So. Byfield, Mass. 254  
 London, Joseph N., Millerville, Ala. 1883  
 Long, Byron R., Ashtabula, O. 364  
 Long, Clarence W., Ovid, Mich. 280  
 Long, Frederick W., Huron, S. D. 404  
 Long, George O., Crany, N. D. 354  
 Long, Henry B., Tucson, Ariz. 102  
 Long, Henry H., 1186 9th st., Des Moines, Ia. 1869  
 Long, Joseph B., Nogales, Ariz. 102  
 Long, J. Hall, Bethel, Vt. 1903  
 Long, Luther K., Calumet, Mich. 270  
 Long, Nicholas M., Memphis, Tenn. 410  
 Long, Samuel, Midland City, R. D. 1, Ala. 98  
 Long, Samuel A., Byron, Ill. 164  
 Long, William J., Stamford, Conn. 1899  
 Longfellow, Charles H., Pasadena, Cal. 1896  
 Longnecker, G. W., Plaza, N. D. 354, 60  
 Longren, Charles W., Longmont, Colo. 122  
 Lono, William N., Honolulu, T. H. 156  
 Loomis, Alba L. P., Randolph, Wis. 450  
 Loomis, Charles W., Ashby, Mass. 236  
 Loomis, Eli R., Olympia, Wash. 436  
 Loomis, Elihu, Centerville, Mass. 1851  
 Loomis, Henry, Middletown, N. Y. 1859  
 Loomis, Samuel L., Jamaica Plain, Mass. 238  
 Loos, William, Davenport, Ia. 190  
 Lord, Albert J., Meriden, Conn. 132  
 Lord, John M., Weymouth, Mass. 1851  
 Lord, Orlando M., Antrim, N. H. 1889  
 Loring, Levi, Pasadena, Cal. 1863  
 Losey, John B., Des Moines, Ia. 1897  
 Lothrop, Charles D., Los Angeles, Cal. 1854  
 Loud, Halah H., Lead, S. D. 404  
 Loud, Oliver B., Box 231, Lawton, Okla. 8, 378  
 Love, A. L., 299 Hamilton st., A'py, N. Y. 1879  
 Love, George W., W. Springfield, Mass. 264  
 Love, William D., Hartford, Conn. 132  
 Lovejoy, George E., Lawrence, Mass. 250  
 Lovejoy, O. R., 24 9th av., N. Mt. V'n, N. Y. 1895  
 Lovejoy, Wallace W., Oakland, Cal. 1880  
 Loveless, Evan J., Heflin, R. F. D. 5, Ala. 96  
 Lovell, Charles N., Manchester, Conn. 132  
 Loving, Joseph F., Somerville, Mass. 1880  
 Low, Warren F., Georgetown, Mass. 246  
 Lowe, C. Marshall, Cole Camp, Mo. 300  
 Lower, David M., Ottumwa, Ia. 1899  
 Lowry, Oscar, Ev., Cedar Falls, Ia. 1902  
 Luark, Marcellus J., Montesano, Wash. 1890  
 Lucas, Burton A., Marshfield, Mass. 252  
 Lucas, Oramel W., Clayton, Cal. 106  
 Luce, Mrs. Emma B., Etna Mills, Cal. 106  
 Luce, Frank L., Dorchester, Mass. 240  
 Luce, Fred L., Cazenovia, N. Y. 344  
 Luce, Irving J., Etna Mills, Cal. 7, 106, 8  
 Luce, Silas P., Kewaunee, Wis. 446  
 Luce, T. Claire, Richmond, Mass. 1885  
 Luck, Charles W., Weiser, Ida. 1887  
 Luckenbach, Harv. A., No. Yakima, Wash. 434  
 Luckey, Frank R., New Haven, Conn. 134  
 Luethi, Louis J., Cleveland, O. 368  
 Luke, Joshua C., Carbondale, Pa. 386  
 Lundgren, Carl A., Joliet, Ill. 1893  
 Lunquist, David, Busti, N. Y. 1893  
 Lunsford, Charles P., Bear Creek, Ala. 1894  
 Lusty, George, Lewis, N. Y. 340  
 Luter, Elvis D., Wildwood, Fla. 146  
 Luter, Martin, Makena, T. H. 158  
 Luther, Clair F., Little Compton, R. I. 396  
 Lutz, Adam R., Bloomfield, Conn. 126  
 Luxford, Frederick W., Gr'd Island, N. Y. 358  
 Lydgate, John M., Lihue, T. H. 158  
 Lyle, Andrew J., Oakwood, Ga. 154  
 Lyman, Albert J., Brooklyn, N. Y. 48, 334  
 Lyman, E. Fenn, Great Falls, Mont. 304  
 Lyman, Eugene W., Pf., Bangor, Me. 69, 1901  
 Lyman, Frederick B., Fair Haven, Mass. 244  
 Lyman, Henrietta C., Madison, Wis. 1896

Lyman, Henry M., <i>Ev.</i> , Benton Harb'r, Mich.	1892
Lyman, Jos. B., Pittsfield, N. H.	324
Lyman, Payson W., Fall River, Mass.	244
Lyman, Wm. D., <i>Pf.</i> , Walla Walla, Wash.	1904
Lynch, Frederic, 7th av. & 125th st., N. Y.	56, 342
Lynd, S. Edward, Berkeley, Cal.	1895
Lyon, Asa P., 70 St. James pl., B'k'n, N. Y.	1863
Lyon, Clarence C., Haddam Neck, Conn.	130
Lyon, F. Emory, 634 Unity Bldg., Ch'go, Ill.	1891
Lyon, Jas. H., Central Falls, R. I.	52, 394
Lyon, Milford H., Wheaton, Ill.	1895
Lyns, Eli C., Minneapolis, Minn.	288
Lytle, James A., No. Middleboro, Mass.	252
Maar, Frederick H., Oakland, Cal.	108
Macallum, Frederic W., <i>A. B. C. F. M.</i>	476
<i>See Mac</i>	
MacAyeal, Howard S., Akron, O.	364
MacBriar, Thomas, Brookline, Mass.	1890
MacCallum, Hugh, Walpole, Mass.	7, 262
MacColl, Alex., Briarcliff Manor, N. Y.	334
MacColl, John A., Providence, R. I.	396
MacDonald, Dun. B., <i>Pf.</i> , Hartford, Conn.	73
MacDonald, John, Los Angeles, Cal.	1887
MacDonald, J. J., 125 St. M'k's pl., N. Y. City	1896
MacFadden, Robert A., Danvers, Mass.	242
Macfarland, Chas. S., So. Norwalk, Conn.	7, 138
MacGeehon, Seldon E., Southampton, Mass.	260
MacInnes, James S., Seatonville, Ill.	178
Mack, Charles A., Dwight, N. D.	356, 60, 62
Mack, J. A., 21 Warren av., Chicago, Ill.	1860
Mackay, Charles C., Providence, R. I.	396
McKenzie, W. D., <i>Pr.</i> , Hartford, Conn.	73
Mackintosh, Peter D., Cedar Grove, N. J.	330
MacMahon, Edward T., Cleveland, O.	366
MacMannan, G. Edw., Spring Vall'y, N. Y.	346
Macnair, Wm. M., Mansfield, Mass.	252
MacNeill, Samuel M., Mondovi, Wis.	444, 8
MacQueen, Peter, Charlestown, Mass.	238
Macy, Herbert, Newington, Conn.	134
Madge, Walter W., Oakland, Cal.	1881
Madsen, Albert A., Durham, Conn.	7, 128
Mage, Alexander, Lowell, Mass.	7
Magnus, Daniel H., <i>Pf.</i> , Minneapolis, Minn.	1886
Mahi, John K., Waimca, T. H.	156, 60
Mahihila, David P., Hanalei, T. H.	156
Mahu, Lawrence W., Cincinnati, O.	1898
Maior, Henry W., New Britain, Conn.	134
Maile, John L., <i>St.</i> , Los Angeles, Cal.	52
Mair, William M., T., Garretson, S. D.	1896
Maka, Robert, Waikane, T. H.	
Makepeace, F. Barrows, New York, N. Y.	130
Malcolm, John W., Berea, O.	9, 364
Mallard, Franklin B., Raleigh, N. C.	7, 352
Mallard, John R., Concord, N. C.	350
Mallary, R. DeWitt, Housatonic, Mass.	246
Mallows, John H., Los Angeles, Cal.	116
Malone, Samuel J., Alva, Okla.	1896
Manase, Hezekiah, Honolulu, T. H.	
Manavian, Garabed M., Worcester, Mass.	266
Mank, Herbert G., Lawrence, Mass.	250
Mann, George E., Freedom, Me.	7, 224, 30
Mann, Wilford E., Indian Orchard, Mass.	1894
Mann, Wm. G., <i>My.</i> , Cumberland Mills, Me.	1882
Mannhardt, E., 62 2d st., New York, N. Y.	1890
Manning, Frederic W., Nantucket, Mass.	252
Manning, Samuel, Auburn, N. Y.	1866
Manwell, Augustine P., Canton, Mass.	242
Manwell, John P., No. Amherst, Mass.	236
Marcellus, David, Chicago, Ill.	1896
March, Daniel, Woburn, Mass.	264
Marcy, Frank L., Milford, Kan.	210
Marden, Geo. N., Colo. Springs, Colo.	1862
Margetts, Henry G., Chazy, N. Y.	
Markham, H. F., Elmont, R. F. D. 9, Kan.	1880
Markham, Lucius C., Douglass, Kan.	206
Markley, J. Monroe, Denver, Colo.	120
Marks, Julius, Darlington, Wis.	444
Markwick, Wm. F., Worthington, Mass.	7, 8, 266
Marlow, Richard T., Sapulpa, I. T.	1854
Marsh, Alfred F., Fairfield, Ia.	1867
Marsh, Burton E., Farragut, Ia.	192
Marsh, Byron F., Daytona, Fla.	146, 8
Marsh, Charles E., Peoria, Ill.	176
Marsh, David D., West Hartford, Conn.	1868
Marsh, Edward L., Providence, R. I.	232
Marsh, Francis J., Upton, Mass.	1876
Marsh, George, Hammond, Ia.	218
Marsh, George D., <i>A. B. C. F. M.</i>	476
Marsh, George H., New Richmond, Wis.	450, 52
Marsh, George L., Pas Robles, Cal.	116
Marsh, Hammond L., Eldorado, Kan.	1886
Marsh, Lucien J., Lincoln, Neb.	1904
[Marsh, Robert L., deceased,	30
Marsh, Thomas, Mansfield, O.	1886
Marsh, William B., Tallmadge, O.	1866
Marsh, Wilson J., Albuquerque, N. M.	310, 12
[Marshall, Chapman A., deceased,	30
Marshall, Charles G., Cresco, Ia.	1900
Marshall, Charles P., Westford, Mass.	264
Marshall, Henry, Rogers, Ark.	104
Marshall, Henry G., Hampton, Conn.	130
Marsland, John, Brooklyn, N. Y.	1877
Marston, Percival F., Lewiston, Me.	226
Martin, Albert A., Wauwatosa, Wis.	1886
Martin, A. Edward, West Townshend, Vt.	426
Martin, Benj. F., Galva, Ill.	172
Martin, Cyril P., Douglass, Ariz.	124
Martin, Edwin, Boulder, Colo.	1883
Martin, Everett D., Lombard, Ill.	174
Martin, George, Garrettsville, R. F. D., O.	1882
Martin, George E., Lowell, Mass.	250
Martin, George R., Pearl, Ia.	162
Martin, Joel, <i>Ev.</i> , Bay View, Mich.	1871
Martin, John J., T., Chicago, Ill.	168
Martin, John L., Moorland, Ia.	198
Martin, M. A., Webster, S. D.	7, 408
Martin, Richard A., Webster, S. D.	7
Martin, Samuel A., Doniphan, Neb.	308, 14
Martini, Fritz W., Fitchburg, Mass.	64, 244
Martman, J., Whiting, Ind.	186
Marts, William G., Alexander, Ia.	188
Martyn, Sanford S., Plantsville, Conn.	1868
Martyn, William C., Acushnet, Mass.	254
Marvin, F. R., 539 Western av., Albany, N. Y.	1878
Marvin, John P., Oxford, Mass.	256
Marvin, John T., Grinnell, Ia.	1886
Mason, Charles E., Mountain Home, Ida.	162
Mason, Clarence W., Port Leyden, N. Y.	344
Mason, Edward A., South Bristol, Me.	222
Mason, Edward B., Brunswick, Me.	1862
Mason, Harry E., Dayton, Wash.	432
Mason, Henry B., Duxbury, Mass.	244
Mason, Horace C., Seattle, Wash.	436
Mason, James D., Waterville, Minn.	292, 6
Mason, John R., Shipsewana, Ind.	184
Mason, Philip H., Rockton, Ill.	178
*Mason, William, Osage City, Kan.	1887
Mather, J. Bruce, Denver, Colo.	1891
Mathes, George F., Escondido, Cal.	114
Mathews, Luther P., Crete, Neb.	1853
Mathews, Robert J., Emporia, Kan.	208
Mathews, Rubert B., Ellsworth, Me.	8, 226
Mathews, S. Sherburne, Boston, Mass.	1874
Mathison, Robert L., Rome, N. Y.	
Matthews, George A., Auburndale, Mass.	1895
Matthews, James T., Plymouth, Pa.	1882
Matthews, John H., Worcester, Mass.	266
Matthews, Newman, Kane, Pa.	358
Matthews, Philip F., Philadelphia, Pa.	488
Matthews, William D. A., Onarga, Ill.	1872
Mattson, Bernard G., Mansfield, O.	8, 370
Maurer, Oscar E., E. Barrington, Mass.	7, 246
Mavromatis, Lazarus, Chicago, Ill.	1903
Maxwell, Charles H., <i>A. B. C. F. M.</i>	476
*Maxwell, Thomas, Kamrar, Ia.	1890
May, Nelson B., Draper, S. D.	1896
May, Oscar G., Berkeley, Cal.	1870
May, Thomas F., Kellogg, Ida.	162
Mayhew, Wilmot M., Highgate Springs, Vt.	1875
Mayos, Lydia S. Brock, Stafford, Kan.	212
<i>See Mac</i>	
McAllister, Denis, Philadelphia, Pa.	1898
McAllister, Frank B., Cohasset, Mass.	242
McArthur, W. W., Denver, Colo.	122
McBride, W. Henry, Matinicus, Me.	226
McCallie, Thos. S., East Lake, Tenn.	410
McCann, Herbert L., Gray, Me.	224
McCann, Robert J., Knoxville, Tenn.	410

McCarthy, John, Huntington, W. Va.	430	McRoberts, Thos. R., Charlotte, Mich.	270
McCarthy, Samuel R., Spearfish, S. D.	7, 406	McSkimming, David D., Atwood, Kan.	206, 8
McCartney, H. R., Goffstown, N. H.	320	McTier, Neptune H., Coe, Ga.	150
McChesney, Jas. H., Grand Marsh, Wis.	1869	McWhorter, Andrew T., Standish, Me.	230
McClain, John E., Muscatoh, Kan.	210	McWilliams, John W., Alva, Okla.	1862
*McClane, Wm. R., Minneapolis, Minn.	1905	Mead, C. M., New Haven, Conn.	1866
McCleary, Owen L., St. Charles, Minn.	294	Mead, Elwell O., Mt. Vernon, O.	372
McClelland, A. Lincoln, Milton, Wis.	448	Meador, John R., Lakeport, N. H.	1888
McClelland, R. G., Fredericktown, O.	1881	Means, Frederick H., Winchester, Mass.	1893
McClelland, Thomas, Pr., Galesburg, Ill.	1882	Meaus, Oliver W., Springfield, Mass.	260
McClements, H. J., Hastings, Okla.	1892	Mears, Charles L., Reno, Nev.	316
McClure, Edwin S., Portland, Ore.	1901	Mechling, George Z., Hamilton, O.	370
McCull, Ray J., Peoria, Ill.	176, 376	Medlar, William H., York, Neb.	316
McCullum, George T., Marseilles, Ill.	174	Meek, Stafford W., Yorkville, Ill.	180
McComas, Henry C., Cadillac, Mich.	270	*Meeker, Chas., 267 Forquer st., Ch'o, Ill.	168
McConaughy, Frank C., Kalama, Wash.	434	Meeker, Jacob E., St. Louis, Mo.	302
McConahey, John R., Gardner, N. D.	354, 6	Megathlin, Henry G., Wollaston, Mass.	258
McConnell, Herbert, Hopkins Sta., Mich.	276	Mellish, John H., Dayville, Conn.	1855
McConnell, James E., Providence, R. I.	394, 6	Melton, Jesse J., Plant City, Fla.	1892
McCord, Archibald, Providence, R. I.	8, 1883	Menke, Henry, El Reno, Okla.	1898
McCord, Robert L., Lake City, Ia.	1887	*Mente, Gerhard R., Sandusky, O.	1900
McCorkle, Edward R., Central City, Ia.	190	Menzi, Ernest U., Peninsular, R.F.D., O.	374
McCorkle, Wm. A., Tripoli, Ia.	202	Mercer, Henry W., Seattle, Wash.	1865
*McCoy, Clifford C., Vinton, La.	218	Meredith, Robert R., Pasadena, Cal.	116
McCoy, Robert, Iowa, La.	218	Merrall, Joseph H., Berkeley, Cal.	1873
McCullagh, Archibald, Worcester, Mass.	1871	Merrell, Edward H., Pp., Ripon, Wis.	452
McCullough, A. W., Homer City, Pa.		Merriam, A. R., Pp., Hartford, Conn.	73, 481
McCully, Charles G., Calais, Me.	222	Merriam, Charles J., Derry, N. H.	320
McDermath, Chas. C., Aberdeen, Wash.	432	Merriam, C. W., Greenfield, Mass.	246
McDermid, Duncan, Boston, Mass.	1886	Merriam, Frank N., Turners Falls, Mass.	252
McDonald, Alex. P., My., Bar Harbor, Me.	1894	*Merriam, George F., Deerfield, Mass.	242
McDonald, Angus M., Bar Harbor, Me.	224	Merrick, Frank W., W.R'xb'y, Mass. 62,238,481	
McDonald, James S., Delta, Ala.	96	Merrick, Solomon G., Coconut Grove, Fla.	146
McDougal, William H., T., Belmont, Cal.	1884	Merrill, Adams H., Wolverton, Minn.	1886
McDougal, George L., La Grange, Ill.	174	Merrill, Benjamin B., Skowhegan, Me.	226, 30
McDowell, Henry M., Carthage, Mo.	1899	Merrill, Charles C., Winchendon, Mass.	264
McDuffee, Charles B., Windham, Conn.	142	Merrill, Chas. H., Sec., St. Johnsbury, Vt.	52
McElhiney, Charles H., Searsport, Me.	220	Merrill, Charles W., Saratoga, Cal.	110
McElveen, William T., Boston, Mass.	238, 481	Merrill, Frederick G., Antioch, Cal.	106, 8
McGe, Clyde M., Clinton, Wis.	444	Merrill, George A., Foxcroft, Me.	224
McGiffert, A. C., Pp., U. Sem., New York,	1888	Merrill, Geo. E., Vermilion, O.	376
McGown, Alfred J., So. Britain, Conn.	1877	Merrill, George P., Newburyport, Mass.	254
McGraw, John J., Appleton, Ala.	1889	Merrill, Geo., St., Minneapolis, Minn.	52, 8, 480
McGregor, Alex., St. Paul, Minn.	294	Merrill, Harry E., Fairlee, Vt.	1896
McGregor, Duncan, Antwerp, N. Y.	334	Merrill, Henry A., Wentworth, N. H.	326
McGregor, Ernest F., Avon, Conn.	126	Merrill, James G., Pr., Nashville, Tenn.	90
McIntire, Oscar G., W. Woodstock, Conn.	1886	Merrill, John L., Winchendon, Mass.	1860
McIntosh, Charles H., deceased,	30	Merrill, John M., Oberlin, O.	1876
McIntosh, David C., Lanark, Ont.	1886	Merrill, Selah, Jerusalem,	476
McIntyre, Andrew, Coventryville, N. Y.	1868	Merrill, Truman A., Malden, Mass.	1858
McIntyre, Daniel, Townshend, Vt.	426	Merrill, William C., Santa Barbara, Cal.	118
McKay, Charles G., Atlanta, Ga.	1898	[Merrill, William H., deceased,	
McKay, Henry T., Lineville, R. D. 2, Ala.	96	Merriman, Daniel, Boston, Mass.	266
McKay, Thomas C., New Haven, Conn.	1890	Merritt, Charles W., Mukwonago, Wis.	450
McKee, James H., Aurora, O.	364	Merritt, Robert F., Rosendale, Wis.	1904
McKenney, J. E., 44 Bedford st., B'st'n, Ms.	1897	Merritt, William C., St., Tacoma, Wash.	1883
McKenzie, Alexander, Cambridge, Mass.	61, 240	Merry, Isaac J., Buxton, Me.	1903
McKenzie, Alex. L., Winthrop, Mass.	264	Merwin, Nathan T., Milford, Conn.	1865
McKinley, Charles E., Rockville, Conn.	138	Meserve, Henry C., Danbury, Conn.	128
McKinley, George A., Clear Lake, S. D.	406	Meserve, Howard C., Milford, Conn.	132
McKinney, S. T., Cripple Creek, Colo.	120	Meserve, I. Curtis, San Francisco, Cal.	110
McKinnon, Norman, Cliftondale, Mass.	258	Meske, Fred L. V., Glencoe, Minn.	288
McKnight, Harry C., Coventry, Conn.	128	Metcalf, Arthur, Des Moines, Ia.	192
McKnight, John A., Lowell, Mass.	244	Metcalf, Irving W., Oberlin, O.	480
McKoon, Hosmer, East Bloomfield, N. Y.	334	Metcalf, John M. P., Pp., Talladega, Ala.	1888
McLane, William W., New Haven, Conn.	134	*Metcalf, Paul H., Quincy, Ill.	1900
McLaren, J. H., 11929 Lowe av., Chicago, Ill.	166	Mevis, Lyman, Cotuit, Mass.	236
McLaughlin, R. W., Grand Rapids, Mich.	274	Mevis, Martin F., Northampton, N. H.	324
McLean, Donald B., Brooklyn, N. Y.		Meyer, John, Odessa, Wash.	1904
McLean, John K., Pr., Berkeley, Cal.	77, 480	Meyers, Chas. W., Palestine, Tex.	414
McLean, John R., Florence, Ga.	100	Michael, George, Walker, Minn.	296
McLean, Thomas D., Chiltonville, Mass.	256	Mickels, Peter A., Worcester, Mass.	1902
McLeod, Andrew J., Central Village, Conn.	128	Milburn, J. A., 2339 Mich'n av., Chi'go, Ill.	166
McLeod, Thomas B., St. Louis, Mo.	302	Miles, Arthur, Paxton, Ill.	176
McMillan, Hampton, Orange, Tex.	1893	Miles, Harry R., Brattleboro, Vt.	418
McMillan, Peter, Worcester, Mass.	266	Miles, Thomas M., Acton, Mass.	236
McMillen, W. F., Sec., 153 LaSalle st., Ch'go, Ill.	57	Millar, William, Galesburg, Mich.	1892
McNair, David C., Wayne, Mich.	1879	Millard, Martin J., Strang, Neb.	1900
McNeel, Albert W., Madrid, Ia.	1895	Millard, William B., Geneseo, Ill.	172
McNeil, William J., Winslow, Me.	224	Miller, Albert C., Willow Lakes, S. D.	406, 8
McNeill, Jerry E., Sanford, N. C.	352	Miller, Charles G., Sterling, Kan.	212
McQuarrie, Neil P., Key West, Fla.	146	Miller, C. Perry, Montrose, Mich.	1884
McRae, Isaac, Clay Center, Neb.	318	Miller, Elisha W., Wakefield, Kan.	214
McRae, Matthew N., Mebane, R.F.D. 2, N.C.	350	Miller, Eva Kinney, Peoria, Ill.	1896

Miller, Frances E., Fargo, N. D.	7, 1906	Moore, Charles D., Des Plaines, Ill.	170
Miller, Frank A., <i>Ev.</i> , Elgin, Ill.	1881	Moore, Daniel M., Orange, Mass.	1880
Miller, Geo. A., Syracuse, N. Y.	1859	Moore, Edson J., Hill, N. H.	322
Miller, Henry G., Jerome, Ariz.	102	Moore, Ed. C., <i>Pf.</i> , Cambridge, Mass.	48, 71
Miller, Jason G., Quincy, Mass.	258	*Moore, Frank L., Cheyenne, Wyo.	456
Miller, Joel D., Leonminster, Mass.	1866	Moore, Gainer P., Battle Creek, Mich.	1889
Miller, J. DeWitt, Rochester, N. Y.	1881	Moore, Geo. F., <i>Pf.</i> , Cambridge, Mass.	1876
Miller, J. Wood, Urbana, Ill.	1896	Moore, George W., <i>My.</i> , Nashville, Tenn.	1877
Miller, John W., Pierpont, O.		[Moore, George W., deceased,	31
Miller, John X., <i>A. B. C. F. M.</i>	476	Moore, John F., Clear Lake, Ia.	190
Miller, Louis, Mary Esther, Fla.	1891	Moore, John K., Orange, Mass.	7, 256
Miller, Paris E., Cumberland Center, Me.	222	Moore, Lewis B., <i>Pf.</i> , Washington, D. C.	144
Miller, Richard, Janesville, Wis.	1873	[Moore, Mark E., deceased,	31
Miller, Robert D., Malden, Mass.	1856	Moore, Nathaniel S., Newfane, Vt.	424
Miller, Samuel, Sherburne, N. Y.	342, 4	Moore, Newton, Wellington, R. D., O.	364, 374
Miller, Samuel D., Albany, N. Y.	1895	Moore, Rob't G., Morton Park, Ill.	1902
Miller, S. H., Peoria, Ill.	1880	Moore, W. Howard, Sibley, Ia.	280
Miller, Thomas C., 572 E. 178th st., N. Y.	1889	Moore, William, Wyoming, Ill.	180
Miller, William S. A., F. Bridgewater, Mass.	240, 4	Moore, William A., Pittsburg, Pa.	1872
Miller, Willie G., Dorcas, Fla.	146	Moore, William E., B. Scotland, Conn.	1865
Milled, N. A., 1075 Ridgeway av., C'go, Ill.	1861	Moore, William N., West Branch, Mich.	1894
Millett, Thomas F., Gorham, Me.	1879	Moorland, Jesse E., <i>Sec.</i> , Wash'gton, D. C.	1891
Milligan, Henry F., Chicago, Ill.	166	Morach, Jacob, Coldwater, N. D.	354, 60, 402
Milligan, John A., Oakland, Cal.	108	Morain, Jesse L., Barstow, Cal.	114
Millikan, Silas F., Maquoketa, Ia.	1860	*More, Edwin, Roy, Wash.	436
Milliken, Charles D., Waimea, T. H.	160	Morehouse, D. A., Hancock, N. H.	322
Mills, Augustus W., Framingham, Mass.	1872	Morehouse, Ezra S., Brouard, Mich.	1894
Mills, Charles L., W. Terre Haute, Ind.	56, 186	Morehouse, Geo. E., Astoria, Ore.	382
Mills, Charles S., St. Louis, Mo.	52, 302, 481	Moreland, Mary L., Normal, Ill.	1889
Mills, Frank E., Hubbardston, Mass.	248	Morey, Lewis W., Putney, Vt.	424
Mills, George A., Limerick, Me.	226	Morgan, Charles, Hampton, Conn.	1862
Mills, George S., Bennington, Vt.	418	Morgan, Chas. L., Elgin, Ill.	170, 481
Mills, Harlow S., Benzonia, Mich.	268	Morgan, David D., <i>Wales</i> ,	1901
Mills, Harry E., Spokane, Wash.	438	[Morgan, David W., deceased,	31
Mills, Henry, Canton, Ill.	1854	Morgan, Edward, Cambria, Wis.	1876
Mills, H. L., 2513 N. 30th st., Omaha, Neb.	312	Morgan, John W., Somersville, N. J.	330
Mills, Richard B., Bristol, Me.	222	[Morgan, Richard J., deceased,	31
Milne, Alexander, Duluth, Minn.	288	*Morgan, Thos. B., <i>Wales</i> ,	1905
Milne, George, Fontanelle, Ia.	192, 200	Morley, John H., Springfield, Vt.	426
Milne, William B., Roberts, Ill.	178	Morris, Ebenezer J., Wilkesbarre, Pa.	390
Milstead, Charles A., Calera, Ala.	94	Morris, George, Alameda, Cal.	1860
Minchin, William J., Ames, Ia.	188, 96	Morris, Maurice B., <i>Sec.</i> , Minneap's, Minn.	294
Miner, Henry A., <i>Sec.</i> , Madison, Wis.	58, 442, 523	Morris, O. Lloyd, Kingston, Pa.	386
Minnis, Thomas W., Seattle, Wash.	1884	Morris, Samuel T., Grand Rapids, Mich.	274
Mintier, James H., Polk, Ia.	200	Morrison, George M., Pasadena, Cal.	1890
Minty, William A., Lansing, Mich.	278	[Morrison, Nath. J., <i>Pr.</i> , deceased,	
Mirick, Edward A., International Falls, Minn.	290	[Morrison, Samuel, deceased,	31
Miskovsch, Louis F., <i>Pf.</i> , Oberlin, O.	76, 1891	Morrison, Thomas, New Hill, N. C.	352
Mitchell, Charles L., Winchester, Mass.	1871	Morrison, William H., Lafayette, Colo.	1902
Mitchell, Edwin K., <i>Pf.</i> , Hartford, Conn.	73	Morrow, Cornelius W., <i>Pf.</i> , Nashville, Tenn.	410
Mitchell, Frank, Vanderbilt, Mich.	268, 84	Morrow, Horace E., <i>T.</i> , Rapid City, S. D.	1886
Mitchell, Fred G., Los Angeles, Cal.	1893	Morse, A. L., <i>My.</i> , 3548 S. Rockwell st., C'go,	1884
Mitchell, George A., Oak Park, Ill.	1889	Morse, Charles F., St. Johnsbury, Vt.	1856
Mitchell, George W., Chadron, Neb.	308	Morse, Charles H., St. Johnsbury, Vt.	1884
Mitchell, James J., De Witt, Ia.	192	Morse, Edgar L., Fox Lake, Wis.	446, 52
Mitchell, J. Lee, Attleboro, Mass.	236	Morse, Henry H., Danbury, Conn.	128
Mitchell, J. Spencer, Munnsville, N. Y.	342	Morse, James M., Marion, Ala.	100
Mitchell, William, Detroit, Mich.	1857	Morse, Morris W., Wilbur, Wash.	1893
Mix, Clifton H., Worcester, Mass.	7, 266	Morse, Warren, Brewer, Me.	222
Mix, Eldridge, Worcester, Mass.	1860	Morson, Robert R., Yarmouth, Me.	232
Moats, John W., Pawnee, Okla.	1885	Morss, George H., Stowe, Mass.	1864
*Moe, William C. H., Enfield, N. H.	7, 320, 424	Morton, George F., Itasca Lake, Minn.	1892
Moffatt, T. Aird, Newark, N. J.	7, 330	Morton, Howard A., Orleans, Mass.	256
Mohr, Albert G., 17 Bedford st., N. Y. City.	336	Moses, Albert C., Chicago, Ill.	168
*Mohr, Charles A., Silverton, Colo.	124	Moses, Dighton, West Avon, Conn.	140
Mohr, Ursinus O., Branchville, Conn.	1887	Moses, Elliot L., Middleton, Mass.	7, 252
Moncol, A. J., Braddock, Pa.	386	Moses, Vincent, Ossipee Center, N. H.	324
Monosmith, Albert W., Cornwallis, Ore.	286, 8	Moslander, Franklin V., Teheren, Ill.	1894
Monroe, Alex., Dongola, Ill.	170, 4	Mosman, Wm. D., <i>My.</i> , New Haven, Conn.	1877
Monroe, Thomas E., Akron, O.	364	Mote, Henry W., Puyallup, Wash.	434, 36
Montgomery, David W., Wash., D. C.	144	Mott, Herbert J., Grant, Neb.	1888
Montgomery, G. R., <i>Pf.</i> , Northfield, Minn.	1901	Moulton, E. C., 717 W. 19th st., Des Moines, Ia.	1875
[Montgomery, J. A., deceased,	1866	Moulton, James W., Canton Center, Conn.	126
Moody, Calvin B., Bristol, Conn.	126	Moulton, Warren J., <i>Pf.</i> , Bangor, Me.	69, 1899
[Moody, Edward J., deceased,	31	Mousley, William H., Ticonderoga, N. Y.	346
Moon, Francis, Chiltonville, Mass.	1880	Mowbray, Henry B., Oakland, Cal.	108
Moon, Hiram E., Portland, Ind.	1891	*Mower, W. W., 557 N. 16th, Lincoln, Neb.	1899
Moon, Orrin D., Farmington, Ill.	170	Moxie, Charles H., Mazeppa, Minn.	290, 6
Moor, David G., Odell, Ill.	176	Moxom, Philip S., Springfield, Mass.	58, 260, 480
Moore, Adna W., Colorado Springs, Colo.	120	Moya, Jesus M., Albuquerque, N. Mex.	332
Moore, Albert W., Lynn, Mass.	1873	Mudie, Howard, Portland, Me.	288
Moore, Arthur A., Chebanse, Ill.	166	Mueller, Rudolph C., Box 103, Medina, N. D.	1903
Moore, Charles A., Bangor, Me.	220	Mueller, Samuel, Chicago, Ill.	166
Moore, Charles A., Davenport, Ia.	188, 190	*Mullen, Matthew, Toledo, O.	374

Mullenbach, Jas., 11 Sheldon st., Ch'go, Ill.	1901	Nichols, J. Henniger, Drummond, Okla.	378
Mullenex, Hannah M., Council Bluffs, Ia.	1894	Nichols, John R., Marietta, O.	372
Muller, Otto, Walla Walla, Wash.	7	Nichols, John T., Asbury Park, N. J.	330
Mulnix, Andrew H., Brighton, Mass.	240	Nichols, Nathan R., Sudbury, Vt.	426
Mumby, Robert, Independence, Ia.	200	Nickerson, Roscoe S., Sandy, Utah,	416
Mumford, James T., Correctionville, Ia.	1879	Nickerson, Sylvester S., Somerville, Mass.	1876
Munger, Earle A., Jewell, Ia.	1904	Niemeyer, H. W. A., St. Paul, Minn.	1888
Munger, Theodore T., New Haven, Conn.	134	Nims, Granville W., Walton, N. Y.	348
Munro, George A., Columbus, Neb.	308	Nine, L. Walter, Mitchellville, Ia.	1895
Munroe, Egbert N., West Stafford, Conn.	138	Nissen, Niel, Kansas City, Mo.	7, 300
Munsell, John H., Saratoga Springs, N. Y.	1875	Nixon, Theodore M., Philadelphia, Pa.	1896
Munson, Myron A., W. Hartford, Conn.	1866	Nobis, Louis B. [Wis.]	1888
Murphy, Charles G., St., Oklahoma, Okla.	52, 7, 1891	Noble, Charles, P <sup>f</sup> ., Grinnell, Ia.	1873
Murphy, Jas. S., Bonne Terre, Mo.	300	Noble, Edwin L., Bangor, Me.	1896
Murphy, Thomas F., Trempealeau, Wis.	454	Noble, Franklin, Falls Church, Va.	1862
Murray, David, Kaupo, T. H.	158	Noble, Frederick A., Phillips, Me.	1862
Murray, Edward W., Rock Falls, Ill.	178	Noble, J. W., Lewiston, Mich.	1905
Murray, William J., Boston, Mass.	1879	Noble, Mason, Lake Helen, Fla.	146
*Murrman, Adam, Millbank, S. D.	404	Noble, Thos. K., 3038 O st. N.W., Wash., D.C.	136
Musgrove, Geo. N., Sherman, Cal.	116	Norcross, Flavivus V., Newcastle, Me.	1860
Musil, John, 40 Cyril st., Cleveland, O.	368	Norris, John S., Battle Creek, Mich.	1869
Mutch, William J., New Haven, Conn.	134	*Norris, John W., Edwardsdale, Pa.	386
Muttart, Lorenzo W., Woolwich, Me.	232	Norris, K. F., 228 South av., Syracuse, N. Y.	1887
Muttart, Wm. L., Phillipston, Mass.	256	Norris, Thomas F., Plympton, Mass.	256
Myers, Benj. F., Miles, Ia.	196	*Norseen, Oscar G., Ed., Worcester, Mass.	1898
Myers, Elmer H., Camden, N. Y.	336	North, Walter H., Emington, Ill.	170
Myers, Harry W., jr., Philadelphia, Pa.	388	Northrop, Byron W., Farnhamville, Ia.	192
Myers, John C., Gridley, Ill.	172	Northrop, C. A., Norwich, Conn.	1878
Myers, Noah J., Belding, Mich.	276	Norton, Edward, Quincy, Mass.	256
Myers, Simon P., Guthrie, Okla.	1872	Norton, Edwin C., P <sup>f</sup> ., Claremont, Cal.	1884
Mylne, Geo. W., Laingsburg, Mich.	276, 84	Norton, Mrs. Mary E. D., Oberlin, O.	1890
Nash, Charles S., P <sup>f</sup> ., Berkeley, Cal.	77, 481	Norton, Milton J., Three Oaks, Mich.	282
Nash, Frank J., Chepachet, R. I.	394	Norton, Reuben, Hudson, S. D.	1854
Nash, Fred. W., <i>Livingstone Alta, Canada</i> ,	1895	Norton, Smith, Oberlin, O.	1859
Nason, John H., Superior, Wis.	1862	Norton, Stephen A., Woburn, Mass.	264
Nawaline, Obed, Waihee, T. H.	160	Nott, Jairus L., Minneapolis, Minn.	1885
Naylor, James W., Coldwater, Okla.	1901	Nourse, Edward E., P <sup>f</sup> ., Berlin, Conn.	73, 1892
Naylor, B. Dent, Haywards, Cal.	108	Noyce, George T., Trenton, Neb.	308, 14
Neely, J. Wesley, Manitou, Colo.	122	Noyce, Jos. C., Ogallala, Neb.	57, 1902
Neilson, Ernest E., Newburgh, N. Y.	342	Noyes, Charles L., Somerville, Mass.	260
Neilson, McInnes, Ravenna, O.	374	Noyes, E. M., Newton Center, Mass.	47, 8, 254
Neipp, Henry A., A. B. C. F. M.	476	Noyes, Frank J., Cambridge, Mass.	244
Nelfor, Chas. H., Geneseo, Ida.	162, 382	Noyes, Frederick B., Scituate, Mass.	258
Nelson, Andrew P., <i>My.</i> , Minneapolis, Minn.	1894	Noyes, Henry H., Island Falls, Me.	224
Nelson, Charles A., A. B. C. F. M.	476	Noyes, Warren L., W. Peabody, Mass.	256
Nelson, Charles E., Hoboken, N. J.	330	Nua, John, Waluku, T. H.	160
Nelson, Frank, Warren, Pa.	130	Nugent, Walter H., Minneapolis, Minn.	292
Nelson, Gabriel, Hartford, Conn.	392	Nutting, John D., <i>My.</i> , Cleveland, O.	1895
Nelson, Gustave W., St. Johns, Ore.	382	Nutting, Wallace, Southbury, Conn.	1889
Nelson, John W., Kewanee, Ill.	172	Nuuhiwa, Solomon D., Kahuku, T. H.	156
Nelson, Otto, 713 E. 137th st., N. Y. City.	142	Nyreen, And'w G., New Rochelle, N. Y.	342
Nelson, Roscoe, Windsor, Conn.	142	Oadams, Thos. S., Morris, Ill.	1885
Neuenschwander, Dan'l, <i>Ev.</i> , Fessend'n, N. D.	356	Oakey, James, San Bernardino, Cal.	114, 16
Newberry, Charles E., Coupeville, Wash.	432	Oakley, E. Clarence, Oregon City, Ore.	382
Newcomb, Aaron S., Villa Park, Cal.	1883	Obenhaus, Herman F. A., P <sup>f</sup> ., Chicago, Ill.	75, 1893
Newcomb, Edw. H., Newburyport, Mass.	254	O'Brien, James P., St., Kansas City, Mo.	57
Newcomb, Francis L., Los Angeles, Cal.	1903	Oehler, Frederic H., Sauk center, Minn.	294
[Newcomb, Luther, deceased,	32	Oehler, William, Ortonville, Minn.	1876
Newell, A. F., 603 W. 25 st., Kearney, Neb.	310	Ogilvie, Andrew U., Elkhart, Ind.	184
Newell, Horatio B., A. B. C. F. M.	476	Ogle, W. H., Perry, Ia.	196, 200
Newell, Wm. W., Sec., Chicago, Ill.	56	*Ohlson, Karl F., Brooklyn, N. Y.	
Newkirk, Ward D., Mooresville, N. C.	350	*Ohlson, Olaf, Pawtucket, R. I.	396
Newlands, Robert W., <i>Scotland</i> .		Ohl, Augustine D.	7
Newman, George H., Colfax, Wash.	1886	Oili, Solomon K., Pearl City, T. H.	160
Newman, Geo. N., Buffalo, N. Y.	1894	Okerstein, J. F., <i>My.</i> , Minneapolis, Minn.	57
Newman, Ralph, Elk Grove, Cal.	1899	Oldfield, W. Judson, Clark, S. D.	400
Newman, S. M., Washington, D. C.	58, 144, 481	Olds, Alphonso R., Walla Walla, Wash.	1889
Newport, Fred., Oxford, Me.	226, 8	Olds, C. Burnell, A. B. C. F. M.	476
Newquist, K., Minneapolis, Minn.	1886	Olds, Otis C., A. B. C. F. M.	476
Newton, Albert F., No. Leominster, Mass.	250	Oleson, William B., Grotton, Mass.	8, 1877
Newton, B. Gwynydd, Pittsburg, Pa.	388	Olin, David P., Red Wing, Minn.	1903
Newton, D. Augustine, Winchester, Mass.	262	Olinger, Wm. G., Christopher, Wash.	432
Newton, George J., Wellfleet, Mass.	264	Oliphant, Charles H., Methuen, Mass.	62, 252
Newton, Howell E., Lindale, Ga.	152	Olmstead, Charles, Three Rivers, Mass.	1883
Newton, J. Edward, Jewett City, Conn.	132	Olmstead, Edgar H., Kensington, Conn.	132
Newton, Wm. II., Dothan, R. F. D. 4, Ala.	1889	Olmstead, Julian H., Clarion, Ia.	190
Nicholls, Richard D., Spokane, Wash.	57	Olmstead, Niram P., Alden, Ia.	188
Nicholls, Sampson, Colerain, Mass.	242	Olsen, Severt, <i>My.</i> , Douglas, N. D.	356
Nichols, Anna O., Sioux City, Ia.	1898	Olson, Anton, Swanville, Minn.	294
[Nichols, Danforth B., deceased,	32	*Olson, H. Martin, Clay Center, Kan.	1903
Nichols, Geo. T., Columbus, O.	368	Olson, Carl F., Oxlip, Minn.	294
Nichols, J. F., Asbury Park, N. J.	1891	Omans, Chester C., Addison, Mich.	268
Nichols, Jesse G., So. Hadley, Mass.	6, 8, 260	*O'Neill, Wm. B., 80 Institute pl., Ch'go, Ill.	1906

Opunui, David N., Huelo, T. H.	156	Parker, Joseph J., Genoa, Neb.	312
Orchard, John, <i>Sec.</i> , Fargo, N. D.	1892	Parker, Lawrence J., <i>My.</i> , Guthrie, Okla.	57, 1890
Ormes, Manly D., Col. Springs, Colo.	1889	Parker, Leonard F., <i>Pf.</i> , Grinnell, Ia.	1862
*Orr, James B., Santa Cruz, Cal.	110	Parker, Lyman B., Sulphur, I. T.	1894
Orth, Andrew P., Melvui, Ill.	174	Parker, Robert H., Lowell, Wash.	434
Orvis, Gurney M., DuBuque, Ia.	192	Parker, Thomas, Grandville, Mich.	1870
*Osborn, Joel, St. Joseph, Mo.	302	Parks, Avery G., Gray Eagle, Minn.	286, 8, 92, 4
Osborn, Naboth, Burlington, Ia.	190	Parks, A. S., Minn. N. Y.	57
Osborne, Cyrus A., <i>Sec.</i> , Chicago, Ill.	1895	Parks, William U., Belmont, Ia.	188
Osborne, C. P., <i>Sec.</i> , 81 Oxf'd st., Cam'ge, Ms.	61, 65	Parr, John H., <i>T.</i> , Castle Park, Mich.	1884
Osgood, Geo. W., Lynn, Mass.	1878	Parr, Leonard A., Edgerton, Wis.	444
Osgood, Lucien E., Lake Mills, Wis.	448	Parr, Walter R., Anderson, Ind.	182
Osgood, Robert S., Belle Plaine, Ia.	188	Parsons, Charles, St. Joseph, Mo.	1894
*Oston-Sacken, Fred'k V., Park Falls, Wis.	446, 50	Parsons, Edward L.	7
Osthoff, Eugene C., Muscatine, Ia.	1896	Parsons, Edward S., <i>Pf.</i> , Col. Springs, Colo.	1888
Ostrander, Lincoln, Linden, Mich.	278, 82	Parsons, Henry W., Minneapolis, Minn.	1872
Ostrander, L. F., <i>A. B. C. F. M.</i>	476	Parsons, James, Sedalia, Mo.	302
*Ostrom, T. Aug., Montclair, N. J.	330	Parsons, J. Franklin, Plymouth, Ill.	176
Otis, James A., Grand Junction, Mich.	1899	Parsons, John, Dorchester, Mass.	1857
Otis, Jonathan T., Grand Junction, Mich.	1877	Parsons, Julius, Morris, Minn.	446, 52
Otis, Norman L., Palo, Mich.	1859	*Parsons, Willard, Tribune Bldg., N. Y.	1872
Ottman, Henry A., Richford, N. Y.	344	Partington, Ina, North Conway, N. H.	320
Ousley, Benj. F., <i>Pn.</i> , Mound Bayou, Miss.	1884	Partridge, Ernest C., <i>A. B. C. F. M.</i>	476
Owen, Edwin E., Paruna, Okla.	380	Partridge, Horace E., Pomona, Tenn.	410, 2
Owen, Geo. W., Lynn, Mass.	250	Partridge, Lewis C., West Chazy, N. Y.	1860
Owen, Richard, Hyannis, Mass.	266	Pasco, Martin K., <i>Ev.</i> , Berea, Ky.	216
Owen, Richard H., Barclay, R. F. D. 1, Kan.	206	Paske, William J., Alexandria, Minn.	286
Owen, T. Newton, Bristol, R. I.	394	Patch, Isaac P., Boston, Mass.	1877
Owen, Wm. H., New Paynesville, Minn.	1876	Patchell, Charles T., Bay City, Mich.	268
Owen, W. Moreton, Providence, R. I.	1905	Patchell, William T., San Jose, Cal.	110
Owens, Edmund, Blanchard, Ariz.	57, 102	Paton, Lewis B., <i>Pf.</i> , Hartford, Conn.	73
Owens, J. Franklin, Atlanta, Ga.	152	Paton, Robert, Carrington, N. D.	354
Oxley, Charles G., Dickens, Ia.	192	Patrick, Henry J., Newtonville, Mass.	254
Oxnard, Henry E., Newton, Mass.	254	Patten, Arthur B., Santa Rosa, Cal.	110
Packard, Edward N., Stratford, Conn.	140, 481	Patterson, Geo. L., Colorado Springs, Colo.	120
Packard, Harrison L., Kingston, Mass.	7, 248	Patterson, Geo. W., Randolph Center, Vt.	424
Packard, Herbert L., New Vineyard, Me.	228, 30	Patterson, Sam'l C., San Francisco, Cal.	110
Packard, N. Luther, <i>My.</i> , Lincoln, Neb.	1886	*Patterson, Talmadge A., Bangor, Me.	1899
Paddack, George E., Boise, Ida.	162	Patton, Carl S., Ann Arbor, Mich.	268
Paddock, Edward A., Weiser, Ida.	1876	Patton, C. H., <i>Sec.</i> , Boston, Mass.	48, 1887
Page, Charles, Totoket, Conn.	128	Patton, Matthew, Greenwich, R. D. 26, Conn.	130
Page, Charles E.	1873	Patton, M. O., Attleboro, R. F. D. 1, Mass.	1894
Page, Frederick H., Waltham, Mass.	7, 8, 50, 262	Patton, William L., Craborchard, Tenn.	412
Page, Harlan, Hardwick, Mass.	242, 6	Paulu, Anton, Vining, Ia.	196, 202
Page, John, Denver, Colo.	120	*Paxton, Robert F., Ainsworth, Neb.	306
Page, Wesley E., Ellsworth, Conn.	130	Pay, George F., Bala, Pa.	1859
Page, William D., Lincoln, Neb.	1885	Payne, Charles A., Wauwatosa, Wis.	1885
Paine, John A., <i>T.</i> , Tarrytown, N. Y.	1867	Payne, William B., Tonganoxie, Kan.	308
Paine, Samuel D., Melbourne, Fla.	146	Payne, Wilbur N., Sauk Rapids, Minn.	286, 94
Paine, Wilbur N., Sauk Rapids, Minn.	1899	Peabody, Albert B., E. Boxford, Mass.	1860
Painter, Harry M., Almira, Wash.	432	Peabody, Harry E., Hartford, Conn.	132
Painter, Hobart K., Minneapolis, Minn.	290	Peacock, Richard M., Milton, N. H.	1880
*Paisley, John O., Meirose Highlands, Mass.	252	Pearce, Henry H., Savannah, N. Y.	7, 346
Palmer, Alice R., Silver Creek, Neb.	314	Pearse, Franklin F., Soquel, Cal.	112
Palmer, Albert W., Redlands, Cal.	116	Pearson, Arthur H., Oberlin, O.	1880
Palmer, Burton M., Fruitvale, Cal.	108	Pearson, Daniel J., Pearson, Ga.	152, 4
Palmer, Charles E., New Haven, Conn.	126	Pearson, James B., New York, N. Y.	1860
Palmer, Edward S., Binghamton, N. Y.	1856	Pearson, John L., La Jolla, Cal.	1899
Palmer, Frank H., Braintree, Mass.	1880	Pearson, L. O., <i>My.</i> , Nebraska,	57
Palmer, Harry, Sweden sta., Ashtabula, O.	364	Pearson, Olaf,	7
Palmer, Horace, Linesville, Pa.	1894	Pearson, Samuel, Parsons, Kan.	210
Palmer, Orange S., Milwaukee, Wis.	1886	Pearson, Thomas J., N. Topeka, Kan.	212
Palmer, Oscar A., Springfield, Mo.	302	Pease, Charles, Long Beach, Cal.	114
Palmer, Willard H., Wilton, Me.	232	Pease, C. B. F., Plantsville, Conn.	136
Palmer, Wm. S., Norwich Town, Conn.	126	Pease, Clarence H., Gurleyville, Conn.	
Pangburn, L. E., New Haven, Conn.	1885	Pease, Frank W., Postville, Ia.	200
Papazian, Manasseh G., <i>Pf.</i> , Aintab, Turkey,	476	Pease, William P., Snohomish, Wash.	1874
Paris, Sandy A., Marietta, Ga.		Peck, Charles H., Hanover, Conn.	132
Park, Andrew J., Leonard's Bridge, Conn.	130	Peck, Henry P., Mont Vernon, N. H.	324
Park, Austin L., Redlands, Cal.	1864	Peck, William J., Corona, N. Y.	1881
*Park, Frank, Boscawan, N. H.	318	Pelen, Anthony, Muncure, N. C.	350
Park, J. Edgar, Andover, Mass.	8, 236	Pedersen, Jens, Pullman, Ill.	1896
Park, William E., Oberlin, O.	1867	Pederson, Jens H., Gritt, Ia.	190, 202
Parker, Charles L., Collinwood, O.	368	*Pederson, Ludwig J., Roxbury, Mass.	240
Parker, Charles O., Berlin, Mass.	7, 238	Peebles, Arthur B., East Boston, Mass.	240
Parker, Edwin P., Hartford, Conn.	130	Peebles, David, San Jose, Cal.	1871
Parker, Francis, Little Haddam, Conn.	128	Peebles, George, Naperville, Ill.	174
Parker, Frederic, Sherman Mills, Me.	230	Peet, Lyman P., <i>A. B. C. F. M.</i>	476
Parker, Henry H., Honolulu, T. H.	156	Peet, S. D., <i>Ed.</i> , 438 E. 57 st., N. Y. City,	1854
Parker, Herbert E., San Diego, Cal.	114	Peffers, Aaron B., Stoneham, Mass.	1855
Parker, Horace, Lynnfield Center, Mass.	1861	Peloubet, Francis N., <i>Ed.</i> , Auburndale, Mass.	1857
Parker, J. Homer, <i>St.</i> , Kingfisher, Okla.	378	Pelton, George A., New Haven, Conn.	1865
Parker, Johns D., Berkeley, Cal.	1865	Penman, John S., Poughkeepsie, N. Y.	7, 344

- Pennell, Orrin H., Jefferson, R. F. D. 2, O. 370  
 Penney, Edgar J., *Pf.*, Tuskegee, Ala. 1880  
 Penniman, A. B., 698 Montrose av., Ch'go, Ill. 166  
 Penniman, Andrew O., Fort Scott, Kan. 1882  
 Penniman, Henry M., *Pf.*, Berea, Ky. 1884  
 Pennock, Benjamin W., Grafton, Vt. 422  
 Penrose, S. B. L., *Pr.*, Walla Walla, Wash. 90, 480, 81  
 Pentz, J. W., 231 W. 121st st., N. Y. City, N. Y. 1898  
 Penwarden, Brenton H., Post Mills, Vt. 424  
 Percival, Charles H., Rochester, N. H. 324  
 Percival, John T., *My.*, Spokane, Wash. 57  
 Perkins, Benjamin F., Hampton, N. H. 1865  
 Perkins, Charles E., Keosauqua, Ia. 196  
 Perkins, Elisa B., Breckenridge, Okla. 378  
 [Perkins, Francis B., deceased, 32  
 Perkins, George G., Moline, Ill. 1857  
 Perkins, Henry P., A. B. C. F. M. 477  
 Perkins, James C., A. B. C. F. M. 477  
 Perkins, Sidney K., York Village, Me. 232  
 Perkins, Sidney K. B., Raynham, Mass. 1860  
 Perks, Harry, Beckwith, Cal. 106  
 Perrin, David J., Belle Fourche, S. D. 400  
 Perrin, J. Newton, Sanbornton, N. H. 326  
 Perry, Alfred T., *Pr.*, Marietta, O. 90, 481  
 Perry, Augustus C., Sarepta, Ga. 152, 4  
 Perry, Charles A., Sharon, Mass. 1882  
 Perry, Cyrus M., Bolton, Conn. 126  
 Perry, D. Brainerd, *Pr.*, Crete, Neb. 90  
 Perry, Frank S., Marshalltown, Ia. 1893  
 Perry, George H., Pocatello, Ida. 1886  
 Perry, George H., Lakeville, Mass. 248  
 Perry, Henry T., A. B. C. F. M. 477  
 Perry, Lawrence, Wayland, Mass. 262  
 Perry, Lewis E., Ayer, Mass. 236  
 Perry, Peter W., Western Springs, Ill. 1856  
 Perry, Truman S., Harrison, Me. 1873  
 Pershing, James E., Vinita, I. T. 1890  
 \*Person, H. Grant, Newton, Mass. 254  
 Persons, Frederick T., New Haven, Conn. 142  
 Pesaturo, Francesco, New Haven, Conn. 134  
 Peters, John, Fertile, Minn. 288  
 Peters, Richard, Baldwinville, Mass. 262  
 \*Peterson, Carl Edward, Cambridge, Mass. 242  
 Peterson, Anders O., E. Greenw. R. I. 394  
 Peterson, Carl J., E. Berkshire, Vt. 418, 24  
 Peterson, Charles W., Centerville, Ia. 1899  
 Peterson, J. Martin, Fargo, N. D. 356  
 Peterson, J. O., Butte, Mont.  
 \*Peterson, Carl E., Sauk Rapids, Minn. 1901  
 Peterson, Magnus E., *Pf.*, Chicago, Ill. 168  
 \*Peterson, Mathias, Grantsburg, Wis. 1885  
 \*Peterson, Olaf P., Worcester, Mass. 266  
 Peterson, Oscar W., Cornish, Me. 220, 2  
 \*Peterson, Peter W., Green Bay, Wis.  
 \*Peterson, Samuel, Lake City, Minn. 290  
 Pettee, James H., A. B. C. F. M. 477  
 Pettibone, Charles H., Denver, Colo. 120  
 Pettigrew, Julius D., Mabton, Wash. 438  
 Pettigrew, Nina D., Spearfish, S. D. 1894  
 Pettit, Samuel A., Clark, Colo. 1875  
 Peyton, Frank, Pond Creek, Okla. 378, 80  
 Pfeiffer, Harry N., Middletown, N. Y. 1901  
 Pharr, Theo. A., Andalusia, R. D. 1, Ala. 94, 8  
 Phelps, Charles H., East Smithfield, Pa. 1880  
 Phelps, Edwin, Cherry Creek, S. D. 400  
 Phelps, Frederick B., Whiting, Vt. 1870  
 Phelps, Lawrence, *Pf.*, Atlanta, Ga. 1878  
 Philbrook, Charles E., Olympia, R. D. 1, Wash. 1874  
 Philbrook, Nathan P., Tilton, N. H. 1854  
 Phillips, Chas. H., Jamestown, N. D. 354, 6, 8  
 Phillips, Ellsworth W., Whitman, Mass. 7, 8, 264  
 Phillips, George W., Shrewsbury, Mass. 8, 1864  
 Phillips, James G., Granby, Conn. 130  
 Phillips, John, San Francisco, Cal. 1870  
 Phillips, John W., Oakland, Cal. 1892  
 Phillips, Thomas D., Chardon, O. 58, 366, 523  
 Phillips, Watson L., New Haven, Conn. 134  
 Phillips, William I., Wheaton, Ill. 1876  
 Phillips, William O., Demorest, Ga. 152  
 Phipps, G. C., Newton Highlands, Mass. 1868  
 Phipps, William H., Waterbury, Conn. 1866  
 Pickett, Cyrus, No. Woodstock, N. H. 1867  
 Pickett, J. M., Des Moines, Ia.  
 Pierce, Albert F., Campello, Mass. 240, 481  
 Pierce, Charles M., Worcester, Mass. 1863  
 Pierce, George J., Worcester, Mass. 1872  
 Pierce, Jason N., New Haven, Conn. 7, 134  
 Pierce, Leroy M., Medfield, Mass. 252  
 Pierce, Lucius M., Sioux City, Ia. 200  
 Pierce, Nathan W., Linden, Mich. 1869  
 Pierce, Payson E., Albany, N. Y. 8, 344  
 Pierce, Robert S., Loomis, Neb. 314  
 Pierce, William, Cambridge, Ill. 164  
 Pierpont, John, Williamsburg, Mass. 264  
 Pierson, Isaac, Sec., Wellesley Hills, Mass. 1870  
 Pihl, Gustaf E., New Britain, Conn. 134  
 Pike, Clarence, Ashland, Mass. 132  
 Pike, Ezra B., East Brentwood, N. H. 1863  
 Pike, Granville R., Eau Claire, Wis. 444  
 Pile, Francis, Peru, N. Y. 1896  
 Pillsbury, Hervey G., Chicopee Falls, Mass. 1882  
 Pillsbury, T. C., Detroit, Mich.  
 Pinch, Pearce, Fairfield, Ia. 192  
 \*Pinckney, Anthony C., Guthrie, Okla. 378  
 Pinckney, Wade, Pittsford, Mich. 280  
 Pingree, Arthur H., Norwood, Mass. 256  
 [Pinkerton, Adam, deceased, 32  
 Pinkerton, Henry M., Chicago, Ill. 1901  
 Pinkerton, William B., Wabasha, Minn. 296  
 Pinkney, Clarence W., Eagle River, Wis. 444  
 Pinney, Ira E., North Hyde Park, Vt. 422  
 Pipes, Abner M., Nora Springs, Ia. 1876  
 [Pirinen, Edward, deceased.  
 Pitts, Edgar T., Saylesville, R. I. 396  
 Pixley, Stephen C., A. B. C. F. M. 477  
 Place, Lorenzo D., Hicksville, L. I., N. Y. 1874  
 Plant, George E., Evansville, Wis. 1893  
 Plass, Norman, *Pr.*, Topeka, Kan. 90, 481  
 \*Platner, John W., *Pf.*, Andover, Mass. 67, 236, 481  
 Platt, Dwight H., Alma, Neb. 306  
 Plumb, Albert H., Roxbury, Mass. 238, 481  
 Plumb, Albert H., jr., Gill, Mass. 246  
 Plumb, Joseph C., Baxter Springs, Kan. 1869  
 Poi, William K., Honolulu, T. H. 156  
 Poepoe, Henry K., Honolulu, T. H. 156  
 Poeton, Josiah, Irasburg, Vt. 422  
 Pogue, John A., W. Wareham, Mass. 258  
 Poling, Daniel V., The Dalles, Ore. 384  
 Pollard, George A., Grand Rapids, Mich. 1855  
 Pollard, Samuel W., Eloy, Wis. 444  
 \*Polson, August, Lincoln, Neb. 310  
 Pomeroy, Albert E., E. Leroy, R. D., Mich. 278  
 Pomeroy, Edward N., Wellesley, Mass. 1868  
 Pond, Benjamin W., Washington, D. C. 1862  
 Pond, Chauncey N., Sec., Oberlin, O. 1866  
 Pond, Everts W., Windsor Locks, Conn. 142  
 Pond, Wm. C., Redwood, R. F. D. 2, Cal. 1852  
 Poole, Francis A., Barre, Vt. 418  
 Poor, William G., Topsfield, Mass. 262  
 Pope, Charles H., Cambridge, Mass. 1865  
 Pope, G. Stanley, Oacoma, S. D. 404, 6  
 Pope, Howard W., *Ev.*, New Haven, Conn. 1874  
 Pope, Joseph, Park City, Mont. 1892  
 [Porter, Aaron, deceased, 33  
 Porter, Edward C., Watertown, Mass. 1884  
 [Porter, Albert S., deceased, 33  
 Porter, Frank C., *Pf.*, New Haven, Conn. 69, 71, 1895  
 Porter, George Edwin, Glenwood, Minn. 288  
 Porter, George O., Jewell, Ia. 196  
 Porter, Harvey, *Beirut, Syria*, 477  
 Porter, Henry D., A. B. C. F. M. 477  
 Porter, Horace, Montclair, N. J. 330  
 Porter, Henry W., Des Moines, Ia. 192  
 \*Porter, John, Sulphur Springs, Colo. 124  
 Porter, John S., A. B. C. F. M. 477  
 Porter, Samuel F., Oberlin, O. 1836  
 Porter, William, *Pf.*, Beloit, Wis. 1847  
 Posey, Rufus, Blountsville, R. F. D. 3, Ala.  
 Post, Aurelian, 169 State st., B'lyn, N. Y. 1896  
 Post, Aurelian H., Clinton, N. Y. 136  
 Post, Martin, Chapin, Ill. 172  
 Post, Roswell O., Jacksonville, Ill. 172  
 Post, W. Stanley, Ludlow Center, Mass. 250  
 \*Postulka, Frank, Littleton, Colo. 122  
 Potter, Clayton J., Lenox, Mass. 250

Potter, Edgar A., Milwaukee, Wis.	
Potter, Edwin, 342 Hancock st., B'lyn, N.Y.	1870
Potter, Frank C., Middletown, Conn.	1879
Potter, L. Eugene, Tabor, Ia.	1894
Potter, Rockwell H., Hartford, Conn.	130, 481
[Potwin, Lemuel S., deceased.	
Potwin, William S., Independence, Ia.	1872
Pound, William H., 838 Lunt av., Chic., Ill.	168
Pound, William M., Atlanta, Ga.	1892
Povey, Jesse, Perry, Ia.	200
Powell, Gregory J., St., Fargo, N. D.	52
Powell, Henry A. U., Thibodeaux, La.	
Powell, J. B., Wapella, Ass'a, Canada,	1887
Powell, Mrs. Katherine W., Custer, S. D.	400
Powell, Richard, Olyphant, Pa.	388
Powelson, Alfred P., Pj., Tacoma, Wash.	1879
Powley, M. Gerald, Parishville, N. Y.	344
Pratt, Arthur P., Bellows Falls, Vt.	7, 418
Pratt, D. Butler, Springfield, Mass.	260
Pratt, Dwight M., Cincinnati, O.	366
Pratt, George H., Paxton, Mass.	256
Pratt, John R., Verona, N. J.	332
Pratt, Lewellyn, Norwich, Conn.	136
Pratt, Magee, Le Raysville, Pa.	388
Pratt, N. Miller, Cleveland, O.	8, 366
[Pratt, Parsons S., deceased,	33
Pratt, Richard, Los Angeles, Cal.	1864
Pratt, Theodore C., Candia, N. H.	318
*Preis, John M., Tolt, Wash.	438
Prentice, Dwight N., Greenfield Hill, Conn.	1884
Prentiss, John H., Detroit, Mich.	1903
Prentiss, George F., Cambridge, N. Y.	336
Prentiss, Wm. C., E. Hartford, Conn.	128
Prescott, Harold A., Lisbon, N. Y.	340
Prescott, Matthew, Lamar, Ala.	1877
Pressey, Edwin-S., St. Paul, Minn.	294
Prestidge, William J., Athens, Mich.	268, 78
Preston, Bryant C., Muscatine, Ia.	198
Preston, Charles W., Lincoln, Neb.	310, 14
Preston, H. L., Newlands Grove, Neb.	434, 8
Preston, Jared R., North Adams, Mich.	280
Preston, Joseph P., Wheaton, Kan.	214
Preston, Riley L. D., Saginaw, Mich.	1873
Preston, William F., Jackson, Mich.	1887
Price, Edgar H., Santa Barbara, Cal.	116
Price, Frank M., Berkeley, Cal.	477
Price, Thomas M., Hyde Park, Cal.	114
Price, Wm., Edgerton, R. F. D., Wis.	446
[Pride, Edward W., deceased.	
Pringle, H. N., Sec., Waterville, Me.	1894
Prior, Arthur E., Lexington, O.	370
Prior, Charles S., Naperville, Ill.	164
Pritchard, Arthur O., Scarsdale, N. Y.	348
Pritchard, David E., Rome, N. Y.	1854
Proctor, Henry H., Atlanta, Ga.	150, 480
Proctor, Wm. M., Ritzville, Wash.	436
Provost, Joseph, Torrington, Conn.	140
Prucha, John, 5236 Buettner ct., Cleveland, Ohio,	63, 366
Prucha, Vaclav, Silver Lake, Minn.	294
Prudden, Theodore P., W. Newton, Mass.	1874
Puddefoot, W. G., Sec., S. Framingham, Mass.	52
Pullan, Fred'k B., East Orange, N. J.	1876
Purdue, Roland W., Le Mars, Ia.	196
Putnam, Daniel E., Mystic, Conn.	134
Putnam, Frank C., New Haven, Conn.	8, 1894
Putnam, George A., Millbury, Mass.	252
Putnam, Glen H., Humeston, Ia.	194
Putnam, Holden A., Charlevoix, Mich.	270
Punki, Robert, Kilanea, T. H.	158
*Pyke, James T., Seekonk, Mass.	258
Pyle, Hezekiah L., 598 E. 3d st., B'lyn, N.Y.	334
Pynar, Alfred, Ottumwa, Ia.	
Quynstrom, G. A., Naugatuck, Conn.	134
Quattlebaum, W. H., Dudley, Ga.	154
Queen, Charles N., Fresno, Cal.	106
Quick, Abram J., Pottsville, Pa.	1864
Quimby, Langdon, Gardiner, Me.	224
Quint-, John H., Rockland, Me.	7, 8, 230
Quivey, Elmer P., St., Omaha, Neb.	1893
Racer, H. M. L., Lafollette, Tenn.	7, 410
Rackett, E. Irving, No. Pownal, Vt.	424
Rader, Paul, Portland, Ore.	1904
Rader, William, San Francisco, Cal.	1891
Rae, John, Mill Valley, Cal.	1869
Rae, John T., 33 Batavia st., Boston, Mass.	1873
Rae, Robert L., Brockton, Mass.	240
Raeburn, Geo. W., Grand Island, N. Y.	1885
Ragland, Fountain G., Birmingham, Ala.	100
Raine, James W., Berea, Ky.	1898
Ralph, Edwin A., Evansville, Wis.	444
Ralph, Philip H., Antigo, Wis.	442
Ralph, Wm. J. C., S. Kaukauna, Wis.	446
Ramage, James, North Troy, Vt.	426
Ramsay, Wm. G., Winthrop, Ia.	190, 202
Ramsdell, F. E., New Bedford, Mass.	254
*Rand, Frank E., Newington, N. H.	324
Rand, Wilbur, Burlington, Vt.	1883
Rand, William A., South Seabrook, N. H.	326
Randell, Alfred E., Wyanet, Ill.	180
Randles, Walter M., Mimersville, Pa.	388
Rankin, Isaac O., Ed., Boston, Mass.	1880
Rankin, James H., Conneaut, O.	368
Ranney, William W., Hartford, Conn.	130
Ranslow, Eugene J., Swanton, Vt.	422, 6
Ransom, Charles N., A. B. C. F. M.	477
Ratcliffe, Charles A., Norton, Mass.	256
Rathbone, Leland D., Berkeley, Cal.	106
Rathbun, Mrs. Annis A., Syracuse, N. Y.	1890
Ratliff, Joseph, Lyons, Kan.	1876
Ratzell, J. Perry, Eureka, Cal.	106
Rawson, Edward K., Ch., Annapolis, Md.	1872
Rawson, George A., Los Angeles, Cal.	1860
Rawson, Briggs H., Curtis, Neb.	308
Ravi, Vincent, Manchester, Vt.	1901
Ray, Benj. E., Genoa Junction, Wis.	446
Ray, Geo. W., Fort Worth, Tex.	414
Raymond, C. Rexford, Flushing, L. I., N. Y.	7
Raymond, Frederick W., Hamilton, N. Y.	338
Raynolds, George C., A. B. C. F. M.	477
Read, Eugene B., Lockport, Ill.	1876
Read, Frank, Jacksonville, Ill.	1883
Read, James L., Stratton, Colo.	120, 4
*Reade, O. E., My., Lander, Wyo.	57
Redfield, Charles P., Kingston, R. I.	394
Reed, Arthur T., Madison, Wis.	448
Reed, C. F., Chicago, Ill.	1873
Reed, David A., Springfield, Mass.	1881
Reed, Edward A., Holyoke, Mass.	62, 248
Reed, Ernest E., Peterson, Ia.	200
Reed, Frank H., Ossipee, N. H.	324
Reed, George H., Concord, N. H.	320
Reed, George W., My., Fort Yates, N. D.	356
Reed, George W., Naples, Tex.	
Reed, Lewis T., Flatbush, N. Y.	334, 6
Reed, Lucius F., Montpelier, Vt.	424
Reed, Marion D., Eldon, Ia.	192
Rees, George M., Gays Mills, Wis.	446, 8
Rees, Jacob G., 1301 Thomas st., Ch'go, Ill.	1890
Rees, James E., Oakville, Conn.	136
Rees, Levi, Ellington, N. Y.	338
Rees, Luther, Paris, Tex.	
Rees, Rees J., Scranton, Pa.	390
Reese, Pleasant H., Buford, Ga.	1875
Reese, Thomas P., Tracy, Minn.	1892
Reeve, J. C., Garfield, Kan.	
Reeves, Charles E., Princeton, Mass.	256
Reeves, Floyd D., North Collins, N. Y.	7, 342
Reeves, Franklin H., Mechanics Falls, Me.	9, 226
Reger, Otto W., Center, Neb.	308
*Rehm, Henry C., Watertown, Wis.	7
Reid, David C., Stockbridge, Mass.	8, 260
Reid, David H., Ed., West Seattle, Wash.	1889
Reid, Francis W., Berkeley, Cal.	1898
Reid, John, Franklin, Mass.	246, 438
Reid, John H., Tacoma, Wash.	1880
Reid, John W., 623 W. 143d st., N. Y. City.	
Reid, Matthew D., Norwalk, Cal.	114, 16
Reister, John F., Blue Grass, N. D.	354, 6, 8
Reitinger, Philip, 931 31st pl., Chicago, Ill.	166
Reiter, David H., Rochester, Mich.	1863
Reitzel, John R., Blue Island, Ill.	
*Remele, Wm. A., Waitsfield, Vt.	426
Rend, W. Robert, Oakland, Cal.	1892
(Renshaw, James B., deceased,	34
Renshaw, William E., Lynnfield, Mass.	250
Reoch, Adam, 937 E. 166th st., N. Y.	342



- Rexford, George W., Weiser, Ida. 162  
 Reynolds, Charles, Downer's Grove, Ill. 1864  
 Reynolds, George W., So. Manchester, Conn. 138  
 Reynolds, Lauriston, Wessington Springs, S. D. 1895  
 Reynolds, Thos. J., Lineville, R.F.D. 2, Ala. 94  
 Reynolds, William J., Westport, Mass. 264  
 Rhoades, Winfred C., Roxbury, Mass. 238  
 Rhodes, Bert J., Blairsburg, Ia. 188  
 Rice, Albert R., Neillsville, Wis. 450  
 Rice, Augustus M., Dunstable, Mass. 244  
 Rice, Austin, Walla Walla, Wash. 438  
 Rice, Charles B., Sec., Danvers, Mass. 47, 50, 62  
 Rice, Charles W., Sheridan, Wyo. 1895  
 Rice, Edwin W., Ed., Philadelphia, Pa. 1860  
 Rice, George G., Council Bluffs, Ia. 1851  
 Rice, Gilman, North Auburn, Me. 1881  
 \*Rice, Guy H., Hillyard, R. D., Wash. 436  
 Rice, John H. J., Emporia, Kan. 208  
 Rice, Othello V., Los Angeles, Cal. 1877  
 Rice, Walter, Agawam, Mass. 236  
 Rice, Wm. A., Sec., 287 4th ave., N. Y. City, 58  
 Rich, Charles S., Colorado Springs, Colo. 1896  
 Rich, Ulysses G., Gaylord, Mich. 274  
 Richards, C. H., Sec., New York, N. Y. 56, 58, 480  
 Richards, Emanuel, 3105 E. 16 st., K.C., Mo. 1872  
 Richards, Fred'k B., So. Boston, Mass. 238  
 Richards, George S., W. Hartland, Conn. 138, 40  
 Richards, Howard A. N., Barberton, O. 364  
 Richards, James A., Newport, R. I. 396  
 Richards, James M., Angel's Camp, Cal. 122  
 Richards, Jehiel S., North Yarmouth, Me. 228  
 Richards, John A., Fort Scott, Kan. 1851  
 Richards, John R., Johnsonburg, N. Y. 7  
 Richards, Richard H. 7  
 Richards, Thomas C., Warren, Mass. 7, 262  
 Richards, William J., Wilkesbarre, Pa. 8, 1867  
 Richards, Wm. J., Egg Harbor City, N. J. 330  
 Richardson, Albert M., W. Medway, Mass. 1847  
 Richardson, Chas. A., Marion, Kan. 1872  
 Richardson, Cyrus, Nashua, N. H. 324  
 Richardson, Daniel W., Bedford, Mass. 1862  
 Richardson, D. A., Minneapolis, Minn. 292  
 Richardson, Frank H., Exira, Ia. 192  
 \*Richardson, Henry M., Hillsboro, Colo. 1892  
 Richardson, Horace J., Quasqueton, Ia. 1898  
 Richardson, John B., Iliawatha, Kan. 1880  
 Richardson, John P., New Boston, N. H. 1880  
 Richardson, Jos. B., Newark Valley, N. Y. 342  
 Richardson, Martin L., Montague, Mass. 1860  
 Richardson, Wm. L., Monroe, Wash. 434  
 Richert, Cornelius, St. Paul, Minn. 294  
 Richie, David H., Shelby, Mich. 1889  
 Richmond, James, Wilmot, N. H. 326  
 Richmond, Wm. A., Bingham, Me. 220  
 Ricker, Albert E., Indianapolis, Ind. 306  
 Ricker, George S., St., Wichita, Kan. 1872  
 Ricketts, Charles H., Norwich, Conn. 136  
 Rideout, Bates S., Norway, Me. 220, 8  
 \*Ridings, Edward J., La Salle, Ill. 174  
 Riedinger, Jacob P., W. Park, R. F. D., O. 374  
 Rieker, Gottlieb, Ritzville, Wash. 1904  
 Rigby, Wm. E., Hartford, Wash. 1896  
 Riggs, Alfred L., St., Santee Agency, Neb. 1863  
 Riggs, Charles H., Bristol, Conn. 1869  
 Riggs, Chas. T., Constantinople, Turkey, 477  
 Riggs, Charles W., Oberlin, O. 1899  
 Riggs, Ezra J., Pembroke, N. H. 324  
 Riggs, Geo. W., Condon, Ore. 382  
 Riggs, H. H., A. B. C. F. M. 477  
 Riggs, Thomas L., Oahe, S. D. 404  
 Riley, Charles A., Lyons, Ia. 196  
 Riley, William W., Oil Center, Cal. 116  
 Ring, Christopher C., Dacula, Ga. 152, 54  
 Risberg, F., Pf., 26 Ogdan av., Ch'go, Ill. 75  
 Risser, Henry A., Prentice, Wis. 1887  
 Ritchie, George, Salt Lake City, Utah, 1853  
 Rivers, Marcus L., Trinity, Ala. 1904  
 Rives, Charles J., Westmoreland, Kan. 214  
 Rivoire, Enrico, Plymouth, Mass. 256  
 Robbins, Anson H., Orient, S. D. 1870  
 Robbins, Benson C., Freesoil, Mich. 1883  
 Robbins, Horace H., Grinnell, Ia. 1874  
 [Robbins, Silas W., deceased.
- Robert, Joseph T., Denison, Ia. 1879  
 Roberts, Clarence E., Auburn, Kan. 1900  
 Roberts, Edward, Canaëda, N. Y. 334  
 Roberts, Griffith, Big Rock, Ill. 1878  
 Roberts, Henry B., Sec., Hartford, Conn. 1878  
 Roberts, J. F., Kingfisher, Okla. 1867  
 Roberts, J. G., Jamaica, Queens Co., N. Y. 338  
 Roberts, James H., A. B. C. F. M., Hartford, Conn. 477  
 Roberts, John, Emerson, R. D. 1, Ia. 9, 194, 308, 12  
 \*Roberts, John W., 18 Beck st., N. Y. City, 342  
 Roberts, Owen W., Gaylord, Minn. 288  
 Roberts, Peter, Mahanoy City, Pa. 388, 481  
 Roberts, R. E., Columbia, S. D. 400, 2  
 Roberts, R. Lloyd, Elwood, Ind. 184  
 Roberts, Rose, Auburn, Kan. 206, 14  
 Roberts, Rue W., Philadelphia, N. Y. 344  
 Roberts, William G., Hudson, Mich. 1872  
 Robertson, Albert A., Rockwell, Ia. 198  
 Robertson, George, Mentone, Cal. 116  
 Robertson, James G., Chester, N. H. 318  
 Robertson, J. D., 4056 Ind. av., Chi'go, Ill. 1861  
 Robertson, Wm. J., Steele, Ala. 96, 98  
 Robie, Edward, Greenland, N. H. 320  
 [Robie, Thomas S., deceased, 34  
 Robinson, Alice M., Los Angeles, Cal. 1896  
 Robinson, Charles F., Milford, N. H. 324  
 \*Robinson, Charles W., Stonington, Me. 230  
 Robinson, Clarence E., Lansing, Mich. 278  
 Robinson, Edward A., Hingham, Mass. 248  
 Robinson, Edwin B., Holyoke, Mass. 248  
 Robinson, H. W., Watertown, R. D., "R.", N. Y. 346  
 Robinson, James M., Pn., Detroit, Mich. 1878  
 Robinson, Joseph H., Columbus, Ga. 1878  
 Robinson, Orrin L., St., Madison, Wis. 57, 1887  
 Robinson, Stephen H., Dunbarton, N. H. 320  
 Robinson, Wm. A., Syracuse, N. Y. 346  
 Robinson, William H., Los Angeles, Cal. 1892  
 Roblee, Henry S., St. Joseph, Mich. 282  
 [Robson, W. W., deceased, 34  
 Rockwell, Wm. W., Pf., U. Sem., N. Y. City, 1905  
 Rockwood, Arden M., Boston, Mass. 1899  
 Rockwood, Fred'k B., Acworth, N. H. 318  
 Rodger, John A., Moravia, N. Y. 340  
 Rodgers, Levi, Portchester, N. Y. 130  
 Roe, Alvah D., Minneapolis, Minn. 1867  
 \*Roehrig, Otto, Ness City, Kan. 210, 12  
 Roger, George, Union, Conn. 140  
 Rogers, Alfred H., Westphalia, Kan. 1893  
 Rogers, Charles H., Lincoln, Neb. 310  
 Rogers, C. W., New Gloucester, Me. 226  
 \*Rogers, D. Miner, E. Dorset, Vt. 7, 420  
 Rogers, Edson, Cincinnati, N. Y. 1862  
 Rogers, Enoch E., Excelsior, Minn. 1869  
 [Rogers, J. A. R., deceased, 4  
 Rogers, Lewis G., Buffalo, N. Y. 1887  
 Rogers, Osgood W., Medford, Okla. 380  
 Rogers, Robert W., Prescott, Ariz. 102  
 Rogers, S. J., Sec., Minneapolis, Minn. 286  
 Rogers, Wm., Sebastopol, R. D., Cal. 1887  
 Rogers, William O., Sec. Medford, Okla. 1900  
 Rollins, George S., Minneapolis, Minn. 290  
 Rollins, Walter H., Waterloo, Ia. 7, 8, 202  
 Rominger, Henry V., Red Lodge, Mont. 358  
 Ronald, William B., Saugus, Mass. 258  
 Rondeau, Samuel P., Fall River, Mass. 244  
 Rood, Francis D., Montreat, N. C. 1886  
 Rood, John, Minneapolis, Minn. 294  
 Rood, John S., Sleepy Eye, Minn. 1899  
 Root, Benj. F., Bridgeport, Conn. 1891  
 Root, E. T., Sec., Providence, R. I. 1891  
 Root, Edward P., Somers, Conn. 138  
 [Root, Frederick S., deceased, 35  
 Root, Theophilus H., Alton, R. I. 396  
 Roper, C. Fremont, River Point, R. I. 394, 6  
 Roper, Elijah H., Salem, Mass. 1897  
 Ropes, Charles J. H., Pf., Bangor, Me. 69  
 Ropes, James H., Pf., Cambridge, Mass. 1901  
 Ropes, William L., Andover, Mass. 1853  
 Roraback, Albert E., Providence, R. I. 1905  
 Rose, Edwin, Westmore, Vt. 428  
 Rose, George W., Denver, Colo. 1877  
 Rose, Henry T., Northampton, Mass. 254

Rose, Henry W., Mountain Grove, Mo.		Santikian, Hohannes K., Fresno, Cal.	108
Rose, Luman P., Cleveland, O.	148	Santos, Manuel G., Paia, T. H.	158
Rose, Samuel, Reed's Ferry, N. H.	324	Sargent, Benj. F., San Francisco, Cal.	110
Rosenberger, Henry C., Bondurant, Ia.	192	Sargent, Chas. F., Winthrop, Me.	230
Rosewarne, J. Vincent, Seattle, Wash.	436	Sargent, Clarence S., Wichita, Kan.	214, 481
Ross, Arthur B., West Glover, Vt.	422	Sargent, Edward C., Union, Me.	230
Ross, George G., Old Orchard, Mo.	302	Sargent, Frank D., Putnam, Conn.	138
Ross, James H., Ed., Cambridge, Mass.	1878	Sargent, James B., Northfield, Vt.	424
Ross, John A., Hampton, N. H.	322	[Sargent, Roger M., deceased,	36
Ross, William, Portland, Me.	8, 1883	Sargent, Sumner H., Turner, Me.	230
[Ross, William H., deceased,	35	Sargent, Wm. H., <i>Ev.</i> , Chicago, Ill.	1899
Rost, Benj. F.	8	Sarkeys, Elias J., Brodhead, Wis.	1895
Rotch, Caleb L., Otisfield, Me.	228	Sarles, Jesse F., Viroqua, Wis.	454
Rotch, Victor W., Clark Fork, Ida.	162	Sather, Ferdinand B., Christine, N. D.	1894
Rothrock, Edgar S., Cleveland, O.	63, 366	Sattler, Bernhard, Avoca, Ia.	188
Roundy, Rodney W., Ludlow, Vt.	422, 6	Sattler, John, Tyndall, S. D.	406
Rouse, Fred. T., Appleton, Wis.	442	Sauerman, William E., Washta, Ia.	202
Routt, Thomas L., Shelby, Ala.	100	Saunders, Eben E., <i>Ed.</i> , Heaton, N. D.	358
*Rowan, William L., Colibran, Colo.		Savage, G.S.F., 628 Washington b'd, Chicago, 50	
Rowe, Alfred L., Nanticoke, Pa.	388	Savage, John W., Brooklyn, N. H.	320
Rowe, James, Withee, Wis.	450, 4	Sawall, Wm. H., Brooklynd, N. Y.	336
Rowe, Wm. H., Rodman, N. Y.	346	Sawyer, J. H., <i>Pf.</i> , Easthampton, Mass.	1888
Rowell, George P., Hampton, N. H.	322	Sawyer, Roland D., Ward Hill, Mass.	248
Rowell, John A., Mondovi, Wis.	1880	Sayles, Harold F., <i>Ev.</i> , Oak Park, Ill.	1896
Rowell, Joseph, San Francisco, Cal.	1850	*Scafe, Charles R., Fruita, Col.	1905
Rowell, Nathan L., Sta. G., Los Angeles, Cal.	116	Scarow, David H., Hoxie, Kan.	1883
Rowell, Wilfred A., Beloit, Wis.	7	Schaeffe, John M., Los Angeles, Cal.	114, 16
Rowland, George M., A. B. C. F. M.	477	Schaerer, John, LaPorte, Ind.	1865
Rowland, John H., Durand, Wis.	444	Schauffier, Henry P., New York, N. Y.	1898
Rowland, Levi P., <i>Ev.</i> , Grand Rapids, Mich.	1896	Scheibe, Otto J., <i>My.</i> , <i>Humacao</i> , P. R.,	394, 5
Rowley, Charles H., No. Craftsbury, Vt.	420	Scherff, Frank C. F., Minden, Ia.	312
Rowley, George B., Alexandria Bay, N. Y.	1844	Schermerhorn, L. V., Allegan, Mich.	308
Roy, J. E., <i>Sec.</i> , 153 LaSalle st., Ch'go, Ill.	54, 1853	Schermerhorn, Peter, Cresco, Mich.	270, 4
Royce, LeRoy, 7432 Star av., Cleveland, O.	1853	Scheurle, John A., Hartford, Vt.	7, 422
Rudd, Edward H., Dedham, Mass.	64, 242	Schlichter, John B., Sterling, Kan.	1873
Ruddock, Charles A., Lyle, Minn.	290	Schmavonian, A. B., <i>Constantinople</i> ,	1899
Ruddock, Edward N., Glenwood, Minn.	1858	Schnacke, Leon C., McPherson, Kan.	210
Ruegg, Samuel G., Stockbridge, Wis.	452	Schneider, John F., Coscob, Conn.	8, 130
Ruge, Louis H., Steubenville, O.	374	Schoenfeld, F. W., Dodgeville, Wis.	444
Ruland, George W., Keene, N. H.	1871	Schofield, John, Toronto, Ont.	1886
Rumball, Edwin A., Waterford, Me.	232	Schofield, William, Williamstown, Vt.	1874
Runals, John H., Rantoul, Ill.	178	Scholander, Ferdinand, Kane, Pa.	1893
Ruring, Victor H., David City, Neb.	308	Schoonover, Hiram G., Angola, N. Y.	1891
[Russell, F. H., deceased,	35	Schrock, Perry F., Deer Park, Wash.	7, 432
Russell, Henry A., Winsted, Conn.	1854	*Schroeder, George W., Dallas City, Ill.	170
Russell, Howard H., 67 W. 127 st., N.Y. City,	1885	Schumaker, W. W., Orland, Ind.	184
*Russell, J. A., Lake Linden, Mich.	342	Schurr, Daniel G., Java, S. D.	404
Rutan, Frederick N., Wrentham, Mass.	266	Schwab, Elias F., Kansas City, Mo.	300
Rutherford, Abner D., Jacksboro, Tenn.	410	Schwab, S. Herman, Lincoln, Neb.	310
Rutherford, Thomas H., Clanton, Ala.	94	Schwabenland, J. C., Cedar Mills, Ore.	382
Ryberg, Ernest A., Bay City, Mich.		Schwarzauer, Max M., Fairford, Ala.	100
Ryder, Charles J., <i>Sec.</i> , Stamford, Conn.	54	Schwimley, William A., Shenandoah, Ia.	200
Ryder, Henry A., Harwich, Mass.	248	Scofield, C. Ingerson, Dallas, Tex.	414
Ryder, Wm. H., <i>Pf.</i> , Andover, Mass.	67	Scofield, Frank E., Dora, Ore.	1884
Sabin, Levi P., Emmett, Colo.	1872	Seoggin, Alex. T., Atlanta, Ga.	78
Saer John B., <i>London</i> , <i>Eng.</i>		Scoles, Richard, Leverett, Mass.	250
Safford, Albert A., Demorest, Ga.	1878	Scotford, H. C., 7143 Perry av., Chicago, Ill.	168
Safford, A. W., Antioch, Ill.	174	Scott, Abner, Harrison, Ga.	150
Sage, Chas. J., McLean, Ill.	174	Scott, Charles, Reading, Mass.	1854
Sahlstrom, L. A., <i>My.</i> , Fosston, Minn.	1899	Scott, Darius B., Lancaster, Mass.	248
Saito, Masakuni, Papaikou, T. I.	160	Scott, Edward E., Montgomery, Ala.	100
Sallmon, William H., <i>Pr.</i> Northfield, Minn.	90, 1896	[Scott, George H., deceased,	36
Salmon, Edgar T., Elmira, N. Y.	7, 338	[Scott, George H., deceased,	
Salmon, Edward P., Beloit, Wis.	1875	Scott, George W., Moreton, Ill.	174
Salter, Ernest J. B., <i>Winnipeg</i> , <i>Canada</i> ,	1895	Scott, H. M., <i>Pf.</i> , 520 W. Adams, Ch'go, Ill.	75, 1874
Salter, William, Burlington, Ia.	190	*Scott, James F., So. Williamstown, Mass.	264
Saltmarsh, Frank N., Gilmanton, N. H.	320	Scott, James W., Janesville, Wis.	1868
Sample, Philmer A., Cambridge, Mass.	1904	Scott, J. J., Memphis, Tenn.	
Sampson, Cassander C., Tilton, N. H.	326	Scott, Robert, North New Portland, Me.	1865
Samuel, Benj., McHenry, N. D.	358	Scott, Willard, Worcester, Mass.	266
Samuel, J. J., Iowa City, Ia.	198	Scouten, M. F., Valley Falls, Kan.	212
Sanborn, Edward S., E. Hartland, Conn.	128	Scovill, Edgar E., Cleveland, O.	368
Sanborn, Frank A., West Boxford, Mass.	7, 240	Scroggs, Jos. W., <i>Pf.</i> , Kingfisher, Okla.	1880
Sandbrook, William, Salmon Falls, N. H.	324	Scudder, Doremus, <i>Sec.</i> , Honolulu, T. H.	156
Sanders, Charles H., Royalston, Wis.	452	Scudder, John L., Jersey City, N. J.	330
[Sanders, Charles S., deceased,	35	Scudder, William H., Rio Vista, Cal.	8, 110
Sanders, Frank K., Boston, Mass.	50, 57, 71, 481	Scudder, W. W., jr., <i>St.</i> , W. Seattle, Wash.	52, 481
Sanders, William H., A. B. C. F. M.	477	Scull, James H., Woden, Ia.	202
Sanderson, Edw. F., Providence, R. I.	396, 480	Seabury, Jos. B., Wellesley Hills, Mass.	1875
Sanderson, Horace, <i>St.</i> , Denver, Colo.	9, 52	Seagrave, James C., Hinsdale, Mass.	1851
Sanderson, J. P., <i>Sec.</i> , Lansing, Mich.	52, 268, 481	Sealey, H. Jephtha, Republic, Mo.	302
Sands, John D., Belmont, Ia.	188	Searles, Geo. R., Naper, Neb.	308, 12
Sanford, Elias B., <i>Sec.</i> , 90 Bible House, N.Y.	481	Searles, H. Clay, Brasher Falls, N. Y.	1890
Sanford, John I., Denver, Colo.	1890	Searles, Wilbur G., Los Angeles, Cal.	1894

Sears, Langley B., Charlestown, Mass.	238	Shultz, Jacob K., Elk River, Minn.	1882
Seaver, Charles H., Wilson, Kan.	1877	Shuman, Henry A., Arcadia, Neb.	306
Seaver, Norman, Rutland, Vt.	9, 1860	Shurtleff, Ernest W., Frankfort, Germany,	1889
Secombe, Charles H., Ontario, Cal.	116	*Sibson, John J., Wellsboro, Pa.	386
Secord, Albert, Belding, Mich.	1900	Silva, Ernest G. da, Hilo, T. H.	156
Secord, Alfred A., St. Paul, Minn.	294	Simmons, Abraham, Jenifer, Ala.	100
Sedgwick, Arthur H., Shrewsbury, Mass.	260	Simmons, Daniel A., Chipley, Fla.	1896
*Sedgwick, Edward C., Lenoxdale, Mass.	1900	Simmons, William B., Newton, Kan.	210
Seeley, Nicholas J., Avon, Conn.	1853	Simmons, Zachariah, Mt. Gilead, N. C.	352
Seeley, William T., Ogdon, Ia.	198	Simms, Thomas, Braintree, Mass.	7, 240
Seelye, Benj. B., Kansas City, Mo.	1898	Simons, J.H.7250 Madison av., Chicago, Ill.	1876
Seelye, L. Clark, Pr., Northampton, Mass.	90	Simpkin, Peter A., Salt Lake City, Utah,	416
Seibert, Albert E., Mazon, Ill.	174	Simpson, Alexander, Cambridge, Neb.	306
Seibert, J. Addison, Kansas City, Kan.	7, 208	Simpson, Charles, Honolulu, T. H.	1870
Seibert, Samuel S., Madison, Minn.	290	*Simpson, Herbert A., Centerville, Mich.	1896
Seil, Herman, Pr., Redfield, S. D.	90,1903	Simpson, John W., New York, N. Y.	1879
Seiler, Galen W., Lawrence, Mich.		Simpson, Samuel, Pf., Hartford, Conn.	73
*Selby, A. Clark, Poplar Grove, Ill.	176	Sims, Frank W., Memphis, Tenn.	410
Selden, J. H., Greenwich, Conn.	58, 130, 480	Sims, James P., Charleston, S. C.	398
Self, William O., Columbus, Ga.	1899	Sims, John R., Gadsden, Ala.	100
Seliger, C. H. B., Cottage Grove, Minn.	288	Sims, Josiah, Nevada City, Cal.	108
Sell, Henry T., Fort Wayne, Ind.	184	Sims, Richard V., New Iberia, La.	218
Sengstacke, H. A., Savannah, Ga.	150	Sims, Thomas, Melrose, Mass.	252
Seth, John E., Spokane, Wash.	438	Sims, Yancy B., Little Rock, Ark.	104
Severance, C. M., 121W.90th st., N. Y. City,	1890	Sinclair, Carl E., Berkeley, Cal.	1892
Severance, Milton L., Burlington, Vt.	1864	Sinden, Arch. W., Nashua, Ia.	198
Sewall, B. Frank, Walla Walla, Wash.	1889	Singer, Edwin J., St., San Francisco, Cal.	57
[Sewall, David B., deceased.		Singer, W. L., Lawton, N. D.	7
Sewall, John L., Randolph, Mass.	258	Single, John, Highmore, S. D.	1883
Sewall, John S., Pf., Bangor, Me.	69, 1859	Singleton, J. H., Denver, Colo.	434, 8
Sewall, Jotham B., Brookline, Mass.	1855	Sink, Reuben H., Stockton, Cal.	112
Sewall, Oliver D., Brookline, Mass.	240	Sinks, Perry W., Tampa, Fla.	148
Seymour, C.R., 40 Morningside av., N.Y. City,	1874	Sinnett, Charles N., Edmore, N. D.	1875
Seymour, Edw. P., Williamstown, Mass.	264	Sininger, Norman E., Hammond, Ind.	184
Shaefter, Grant L., Barton Landing, Vt.	418	*Sjoberg, C. O., Cleveland, O.	366
*Shafer, Theodore, Trinidad, Colo.	124	Skeels, Arthur F., Painesville, O.	372
Shank, Charles H., Lovell, Me.	226	Skeels, Henry M., Denver, Colo.	120
Shannon, Wm. H., Morenci, Mich.	278	Skentlebury, Wm. H., Watervliet, Mich.	270, 84
Sharp, John, Wilmington, N. Y.	348	Skiles, James H., Glenwood, Ia.	194
Sharpe, Perry A., Chicago, Ill.	166	Skillings, Robert B., Portland, N. Y.	344
Sharpe, Robert W., Orange, N. J.	1889	Skinner, Charles L., Wintertop, Me.	1886
Shatto, Charles R., Shenandoah, Ia.	1895	Skinner, David E., Doon, Ia.	1886
Shaver, Melville A., Alton, N. H.	318	Skinner, George, Colchester, Vt.	420
Shaw, Benj. J. H., Batavia, Ill.	164	Slack, Ezra A., Brookline, Mass.	1881
Shaw, Edwin S., Velva, N. D.	57, 1890	Slade, William, Thetford, Vt.	128, 426
Shaw, Edwin W., Middleville, Mich.	1858	Slade, William F., Berlin, N. H.	7, 318
Shaw, George W., Fall River, Mass.	1884	Slater, Sheldon, Esmond, N. D.	356, 8
Shaw, Henry H., Marlboro, Vt.	422	Sleeper, Henry D., Pr., Northampton, Mass.	1891
Shaw, Hiram B., Jacksonville, Fla.	146	Sleeper, William W., Wellesley, Mass.	262
Shaw, John T., Pf., Oberlin, O.	1885	Sloan, Alex., Enfield, Mass.	244
Shaw, William A., West Pullman, Ill.	168	[Slocombe, Samuel, deceased,	37
Shaw, William B., Port Byron, Ill.	176	Slocum, Geo. M. D., Utica, N. Y.	1879
Shaw, W. H., Utica, N. Y.		Slocum, Wm. F., Pr., Colo. Sp'gs, Colo.	90, 480
Shay, John H., Streator, Ill.		Slyfield, Frederic A., Platteville, Wis.	448, 50
Sheaff, Robert L., Newcastle, Me.	320	Small, Andrew J., Chaplin, Conn.	128
Shear, A. Lincoln, Sidney, N. Y.	346	Small, Charles H., Sec., Cleveland, O.	52, 63
Shearer, Herman A., Palermo, Cal.	110, 12	Small, Charles R., Hartford, Conn.	132
Sheffield, Devello Z., A. B. C. F. M.	477	Small, Harry E., Goshen, Conn.	130
Sheldon, Charles F., Danville, Ia.	190	[Smalley, A. L., deceased.	
Sheldon, Charles M., Topeka, Kan.	212	Smart, Geo. T., Newton Highlands, Mass.	254
Sheldon, Frank M., Rockford, Ill.	178	Smart, I. Chipman, Burlington, Vt.	7, 8, 420
Sheldon, Harry D., Lorain, O.	370	Smart, William S., Brandon, Vt.	1861
Sheldon, Stewart, Topeka, Kan.	1854	Smidt, Helmer T., 743 Harrison st., Ch'go, Ill.	1894
*Shelton, C. W., Sec., 287 4th av., N. Y. City,	52	Smiley, Elmer E., Groton, N. Y.	338
Shepard, Herman T., West Epping, N. H.	1891	Smiley, James D., Westchester, Conn.	140
Shepherd, Robert G., Ironton, O.	1898	Smiley, Samuel R., Penacook, N. H.	318
Sheppley, Edward H., Waverly, Ill.	180	Smit, John, Princeton, Neb.	312
Sherk, Abraham B., Toronto, Canada,	1861	Smith, Albert D., Northboro, Mass.	254
Sherman, Floyd E., Topeka, Kan.	1879	Smith, Albert H., Hancock, Wis.	444, 6
Sherrill, Alvan F., Pf., Atlanta, Ga.	65	Smith, Alex. D., Hamline, Minn.	1891
Sherrill, Dana, Hoopston, Ill.	1873	Smith, Allen,	1891
Sherrill, Sam'l B., Clifton Springs, N. Y.	1863	Smith, Andrew J. I., Fruitvale, Cal.	1874
Sherwood, John W., Wells, Mich.	284	[Smith, Arthur, deceased.	
Shingler, John J., Montrose, Colo.	122	Smith, Arthur H., A. B. C. F. M.	477
Shipperd, Theo. M., Newark, N. J.	330	Smith, Azro A., Reading, Mass.	1864
Shipman, Frank R., Andover, Mass.	236	Smith, Caleb E., Heath, Mass.	248
Shirley, Arthur, Stratford, Conn.	1872	Smith, Carey D., Red Level, Ala.	1905
*Shively, John L., Churchville, N. Y.	336, 44	Smith, Chas. C., My., 243W.67th st., Ch'go, Ill.	1902
Shoemaker, El. E., Cambridge, Mass.	1894	Smith, Charles H., Barre, Mass.	1906
Short, Geo. W. D., 15 Robert ct., Ch'go, Ill.	166	Smith, Charles W., Sykeston, N. D.	354, 6, 60
Short, Wallace M., Kansas City, Mo.	300	Smith, Clifford H., Pittsford, Vt.	64, 418, 24
Short, Wm. H., Nekosca, Wis.	446, 50, 52	Smith, Edward G., Templeton, Mass.	262
Show, Arley B., Pf., Stanford Univ., Cal.	77, 1884	Smith, Edward H., Oshkosh, Wis.	450
Shull, Gilbert L., Red Lodge, Mont.	310	Smith, Edward H., A. B. C. F. M.	477

Smith, Edward L., Seattle, Wash.	408, 436, 480	Snyder, Henry S., Gilbertville, Mass.	246
Smith, Edwin B., Overbrook, Kan.	210, 12	Snyder, Owen M., Hennepin, Ill.	172
[Smith, Edwin G., deceased,	37	Snyder, Peter M., Rockford, Ill.	178
Smith, Edwin R., Lowell, Mass.	250	Snyder, W. F., Jetmore, Kan.	208, 12
Smith, E. Ellsworth, Glen Ulin, N. D.	356, 60	Soares, Antonio V., Honolulu, T. H.	156
Smith, E. Lornie, Yankton, S. D.	1905	Soderholm, Henry, Chicago, Ill.	1892
[Smith, Esther, deceased,	37	Solandt, Andrew P., Wichita, Kan.	214
*Smith, Felix G., Shepherd, Tenn.	1877	Solandt, James A., Rutland, Mass.	258
Smith, Frank G., 967 Warren av., Chicago, Ill.	164, 8	Somellian, Henry B., Guanabacoa, Cuba,	144
Smith, Frank N., Rosalia, Wash.	436, 8	Somerville, T. E., Chicago, Ill.	116
Smith, Frederick C., Zanesville, O.	1898	Soper, George E., Pomona, Cal.	116
Smith, Fred H., 6700 Parnell av., Ch'go, Ill.	1877	Souders, Walter G., Blue Island, Ill.	1899
Smith, G. Ernest, Chicago, Ill.	174	Soule, Sherrod, Naugatuck, Conn.	134
Smith, George, Austin, Ill.	1868	Southgate, Benj. M., Sycamore, Ill.	180
Smith, George A., Boone, Okla.	1905	Southgate, C. M., St., Newtonville, Mass.	1870
Smith, George E., Morton Park, Ill.		Southworth, Francis, Portland, Me.	228
Smith, George H., Pf., Wheaton, Ill.	1876	Sowles, Langdon L., Dodge Center, Minn.	288
Smith, George H., Copenhagen, N. Y.	336	Spangler, Alpheus M., Mittineague, Mass.	264
Smith, George LeG., Bellevue, O.	364	Spangler, George B., Craig, Colo.	378
Smith, Green N., Baxley, Ga.	152, 4	Spanswick, Thomas W., Clayville, N. Y.	336
Smith, Hay W., Portchester, N. Y.	344	Sparhawk, Willis T., Randolph, Vt.	1900
Smith, Henry F., Yankton, S. D.	1905	Spaulding, George, Saratoga Springs, N. Y.	7, 346
Smith, Henry G., Pf., Goshen, Mass.	1886	Spaulding, W., Bedford Pk., N. Y. City,	1884
Smith, Henry P., Pf., Amherst, Mass.	1875	[Speare, S. Lewis B., deceased,	
Smith, Henry W., Lee, Mass.	1905	Spears, Luther, Rocklin, Cal.	108, 10
Smith, Hinds, Oberlin, O.	1871	Speers, William J., Long Beach, Cal.	114
Smith, Howard N., St., Portland, Ore.	57, 1889	Spelman, Henry O., St. Clair, Mich.	282
[Smith, Ira A., deceased,	37	Spelman, Levi P., Covert, Mich.	1860
Smith, Isaiah P., Reliance, Va.	1864	Spence, Jos. M. A., Aurora, Ill.	1892
Smith, James E., Everett, Wash.	434	Spence, Walter, Metropolis, Ill.	206
Smith, James E., New Orleans, La.	218	Spence, Will H., Rutland, Vt.	8, 424
Smith, James G., Fayetteville, N. C.	350, 2	[Sperry, Willard G., deceased,	38
*Smith, James R., St. Louis, Mo.	178, 302	Spiker, William D., Kingsley, Ia.	1899
Smith, John E., Fremontville, Cal.	1877	Spillars, Ashbell P., Albany, Ga.	152
Smith, J. Arthur, Gage, Okla.	378	Spittell, Jabez, Estelline, S. D.	402
Smith, J. Challen, Provo, Utah,	416	Spoolman, Jacob, Sierraville, Cal.	112
Smith, J. Franklin, Olds, Ia.	198	Spooner, Walter, St. Louis, Mo.	302
Smith, J. Lloyd, Brodhead, Wis.	442	Sprague, Elmer E., Thetford, Neb.	314
Smith, Jonathan G., Tomah, Wis.	454	Sprague, Frank M., Tampa, Fla.	148
Smith, Joseph E., Chattanooga, Tenn.	410	Sprague, F. P., Saranac, Mich.	180, 282
[Smith, Judson, Sec., deceased,	38	Sprague, William P., A. B. C. F. M.	477
Smith, Mrs. Margaret J. E., Mont Eagle, Tenn.		Spyker, Simon, Richland Center, Wis.	1854
Smith, N. Fay, E. Northfield, Mass.	7, 254	Squires, Norman J., West Haven, Conn.	140
*Smith, Orville S., Delavan, Wis.	1874	Staaft, Gustaf, No. Minneapolis, Minn.	1889
Smith, Oscar M., Java, N. Y.	1863	Staats, Henry T., Pasadena, Cal.	116
Smith, Otterbein O., Council Bluffs, Ia.	190	Stackman, C., Cheshire, Conn.	228
Smith, Ralph J., New London, O.	1884	Stackpole, Everett S., Bradford, Mass.	248
Smith, Richard, Peatonica, Ill.	176	Stackpole, Markham W., Boston, Mass.	1902
Smith, Robert H., Montclair, N. J.	7, 330	Staff, Fred., Grand Rapids, Wis.	446
Smith, Samuel G., St. Paul, Minn.	294, 480, 1	Stahl, Karl C., Ritzville, Wash.	436
Smith, Stephen, Lebanon, Conn.	132	Stahmer, Henry, Crete, Neb.	308
Smith, Stephen D., Atlanta, Ga.	1875	Staley, John J., Manistee, Mich.	278
Smith, Thomas, Porter, Ind.	184	Stanford, Arthur W., A. B. C. F. M.	477
Smith, Wesley W., Middlebury, Vt.	8, 1887	Stanley, Charles A., A. B. C. F. M.	477
Smith, William, St. Louis, Mo.	302	Stanley, Charles A., jr., A. B. C. F. M.	477
Smith, William, Wakeman, O.	374	Stanton, George F., Boston, Mass.	1866
Smith, William A., Groton, N. Y.	1864	[Stanton, James, deceased,	
Smith, William H., Aurora, Ill.	1879	*Stanton, Jay B., Sulphur Springs, Colo.	
*Smith, William H., Bridgeport, Conn.	126	Staples, J. S., Geneva, Neb.	
Smith, William S., Worcester, Mass.	1854	Stapleton, J., Brooklyn, N. Y.	1896
[Smith, Wm. R., deceased,	38	Stapleton, Robert, Saginaw, Mich.	282
Smith, W. R., Good Water, R. D. 2, Ala.		Stapleton, Robert S., A. B. C. F. M.	477
Smith, Zwingie H., DeSmet, S. D.	400, 4	Stark, Charles W., Sun Prairie, Wis.	452, 4
Smits, Bastian, Jackson, Mich.	276	Starr, Edward C., Cornwall, Conn.	128
Smyth, Newman, New Haven, Conn.	134	Starr, Harris E., Mt. Carmel, Conn.	134
Snape, J. C., Kennewick, Wash.	434	Starr, M. Angelo, Philadelphia, Pa.	1870
Snape, William, Kennewick, Wash.		Starr, Otis A., Excelsior, Minn.	1870
Sneath, Isaiah W., New Haven, Conn.	134	Starr, William H., Supt., Thornton, R. I.	1865
Snelgrove, Andrew H., Olivet, Mich.	1881	Staub, John J., Portland, Sta. C, Ore.	384
Snell, Frank W., Dennyville, Me.	222	St. Aubin, T. S., Perkins, P. Q., Canada,	1893
Snell, Laird W., New York, N. Y.	1900	Stauffer, Henry, Milwaukee, Wis.	448
Snell, Roy J., Everts, Ky.	216	Staunton, Benjamin, Mt. Pleasant, Ia.	198
Snell, Spencer, Mobile, Ala.	100	Staver, Dan I., 295 10th st., Portland, Ore.	382
[Snelling, Alfred, deceased,	38	St. Claire, Chris. C., Morrisville, Vt.	424
Snider, Asa B., Cloverdale, Cal.	106	Stead, James R., Morgan Park, Ill.	174
[Snow, Benjamin P., deceased,		Stearns, Charles C., Hartford, Conn.	1875
Snow, Everard W., Beverly, Mass.	238	Stearns, Edw. R., Lancaster, N. H.	322
Snow, Frederick E., Guilford, Conn.	130	Stearns, George W., Lanesville, Mass.	8, 246
Snow, Walter A., Ellis, N. D.	356	Stearns, William F., Norfolk, Conn.	136
Snowden, C. L., 2056 W. 94th st., Ch'go, Ill.	1897	Stebbins, Chas. E., W. Chicago, Ill.	180
Snowden, Frank R., Tuxedo, Md.	1897	Stebbins, Herbert W., Boston, Mass.	1880
Snowden, James E., Cedar Falls, Ia.	190	[Stedley, David F., deceased,	39
Snyder, Henry C., Galesburg, Mich.	274	Steele, Albert T., Bethel, Conn.	126
		Steele, John T., Cashion, Okla.	378

- Steele, Joseph, jr., Ankeny, Ia. 188, 90  
 Steele, William, Ford, Kan. 208  
 Stemman, J. Newton, Berkshire, N. Y. 334  
 Steere, Charles, East McDonough, N. Y. 1871  
 Stein, Henry W., Minden, Ia. 196  
 Steiner, Dennis R., Alma, Kan. 206, 374  
 Steiner, Edward A., *Pf.*, Grinnell, Ia. 1891  
 Stembridge, Alfred E., Wilmington, Mass. 1890  
 Sterns, John A., Stevens Point, Wis. 8, 1886  
 Stephens, Fred'k A., Kalkaska, Mich. 276  
 Stephens, J. Vinson, Pittston, Pa. 388  
 Stephens, Thad. A., Lacon, Ill. 172  
 Sterns, Wallace H., Pomfret, Conn. 136  
 Stetson, Oscar F., Sutton, Mass. 260  
 Stetson, R. K., E. St. Louis, Ill. 170  
 Stevens, Almon O., Elkhorn, Wis. 444  
 Stevens, Charles H., Canton Cen., Conn. 1880  
 Stevens, Charles M., Thebes, Ga. 1891  
 Stevens, Clarence H., Orville, Cal. 108  
 Stevens, Frank V., Yanokton, S. D. 408  
 \*Stevens, Geo. B., deceased, 39  
 \*Stevens, Henry A., Brighton, Mass. 258, 480  
 Stevens, J. M., Peoria, Ill. 176  
 Stevens, John L., Thawville, Ill. 1899  
 Stevens, Julius, Ft. Dodge, Ia. 1865  
 Stevens, Moody A., Milford, N. H. 1862  
 Stevens, Wm. D., Warwick, N. Y. 1889  
 Stevens, Wilmot E., Grand Rapids, Mich. 274  
 Stevenson, C. H., Tex. 274  
 Stevenson, John O., Waterloo, Ia. 188  
 Stevenson, Wm. D. J., Metamora, Mich. 278  
 Stewart, Jeremiah D., *St.*, Aurora, Neb. 57  
 Stewart, John R., Florida, Ala. 1899  
 Stewart, Rosine E., Walla Walla, Wash. 164  
 Stewart, William J., Buda, Ill. 164  
 Stewart, W. R., *My.*, St. Johnsbury, Vt. 57, 1895  
 Stickel, E. C., Nashville, Tenn. 1875  
 Stickney, Edwin H., *St.*, Fargo, N. D. 57  
 Stiles, Hubert W., Dundee, Ill. 170  
 Stiles, W. C., *Ed.*, 44 E. 23d st., N. Y. City, 1876  
 Stillman, Orson A., *My.*, Buffalo, Wyo. 1902  
 Stimson, Cyrus F., Kansas City, Mo. 300  
 Stimson, H. A., 159 W. 86th, N. Y. 58, 342, 480  
 Stimson, Martin L., *A. B. C. F. M.* 477  
 Stiver, Samuel L., *Pn.*, Bunker Hill, Ill. 1879  
 St. John, Benjamin, Benicia, Cal. 106  
 Stockdale, Allen A., Boston, Mass. 238  
 Stocking, James B., Arborville, Neb. 306  
 Stocking, Jay T., Newtonville, Mass. 254  
 Stocking, Wm. R., Williamstown, Mass. 1871  
 Stockwell, Cyrus K., Bloomington, Ill. 164  
 Stoddard, Eugene W., *T.*, Berkeley, Cal. 1886  
 Stoddard, John C., Bunker Hill, Ill. 164, 198  
 Stokes, Wm. T., Miller pl., N. Y. 1883  
 Stone, Dwight C., Stonington, Conn. 140  
 Stone, Edward G., Burlington, Conn. 126  
 Stone, Edward P., Rutland, Vt. 1861  
 Stone, Ira D., Chicago, Ill. 168  
 Stone, Justus V., Griswold, Conn. 130  
 Stoneman, A. H., Grand Rapids, Mich. 272, 4  
 Storer, Frederick A. S., Syracuse, N. Y. 1886  
 Storm, Julius E., Irvington, Neb. 310  
 Storrs, Chas. L., *A. B. C. F. M.* 477  
 Stough, Henry W., *My.*, Wheaton, Ill. 1896  
 Stover, Howard C., Council, Ida. 162  
 Stover, Wesley M., *A. B. C. F. M.* 477  
 Stover, William B., Alva, Okla. 378  
 Stowe, Charles E., Bridgewater, Mass. 47, 240  
 Stowe, Wilbur F., Kingston, N. Y. 1889  
 Stowell, Alex. D., Binghamton, N. Y. 1858  
 Strain, Horace L., Iowa City, Ia. 8, 194  
 Strang, Clement J., Benzonia, Mich. 1901  
 Strange, William L., Astoria, Ore. 1893  
 Stratton, Lemuel N., Lockport, R. D. 7, Ill. 172  
 Strayer, Charlton B., Glaston's Farms, Conn. 130  
 Strayer, Luther M., Glastonbury, Conn. 150  
 Street, Wm. D., White Plains, N. Y. 56, 348  
 Streeter, Clayton M., Trinidad, Colo. 120  
 Streeter, Willard E., Oakham, Mass. 256  
 Strickland, Geo. D., Drummond, Mich. 272  
 Stringer, Firth, Highland, Ill. 172  
 Strohecker, John H., Harvey, N. D. 354, 6, 8  
 Stromire, Geo. D., Ellis, Kan. 208  
 Strong, Chas. B., Harwinton, Conn. 1882  
 Strong, David H., Williamstown, Vt. 418, 28  
 Strong, Dwight A., Highland Park, Colo. 1890  
 Strong, E. E., *Ed.*, Auburndale, Mass. 48  
 Strong, Frank P., Osborne, Kan. 210  
 Strong, Jas. W., *Pr.*, Northfield, Minn. 90  
 Strong, Josiah, 105 E. 22d st., N. Y. City, 1871  
 Strong, J. Selden, Limington, Me. 226  
 Strong, Sydney, Oak Park, Ill. 1854  
 Strong, William E., *Ed.*, Boston, Mass. 8, 48, 62  
 Stroup, Charles A., Marysville, O. 364, 72  
 Strout, Joseph W., Kingston, N. H. 322  
 Struthers, Alfred L., Alfred, Me. 220  
 Stryker, Garrett V., Mill River, Mass. 254  
 Stuart, Irving W., Detroit, Mich. 1904  
 [Stuart, Isambert B., deceased, 39  
 Stubbins, Thos. A., Arcade, N. Y. 334  
 Stubbins, Wm. H., Clifton, Ill. 170  
 Stubbs, Robert S., *Ch.*, Tacoma, Wash. 1864  
 Stump, George E., *Ed.*, Chenoa, Ill. 1896  
 Sturgis, Frederick E., Natick, Mass. 1868  
 Sturtevant, J. M., 832 Wilson av., Chgo., Ill. 1860  
 Sturton, Henry H., New Richland, Minn. 292  
 Suber, Gustav A., Attleboro, Mass. 1902  
 Suckow, William J., Manchester, Ia. 196  
 [Suess, William, deceased, 39  
 Suffa, Andrew, 915 Z st., Lincoln, Neb. 310  
 Sullens, A. J., 2112 Wash. b'd, Chicago, Ill. 57  
 Sumner, Charles B., *Pf.*, Claremont, Cal. 1868  
 Sumner, Fred. A., Minneapolis, Minn. 290  
 Sumner, Mark N., Mill Creek, Tenn. 410, 2  
 Surdival, William, Gomer, O. 370  
 Sutherland, John M., Toulou, Ill. 180  
 Sutherland, John W., *Supt.*, Lansing, Mich. 52, 1900  
 Sutherland, Ward T., Wellsville, N. Y. 348  
 Sutherland, Wm. L., Great Bend, Kan. 206, 8  
 Sutley, Wm. J., Brantley, Ala. 94  
 Sutton, Samuel, Williamsburg, Ky. 1867  
 Swain, Augustus C., No. Cambridge, Mass. 1873  
 Swain, Carl J., Excelsior, Minn. 288  
 Swain, Richard L., Laconia, N. H. 322  
 Swanson, Isaac J., Lima, O. 370  
 Swanson, J. E., Lincoln, Neb. 1888  
 Swanstrom, August, Cleburne, Kan. 1892  
 Swartout, Edgar P., Turton, S. D. 406  
 Swartz, Charles K., Baltimore, Md. 1892  
 Swartz, Herman F., Webster Grove, Mo. 63, 302  
 Sweet, George E., Providence, R. I. 1892  
 Sweet, Milo J., Hudson, Mich. 276  
 Sweet, William I., Everett, Mass. 244  
 Swengel, A. Wilmer, Harrisburg, Pa. 1886  
 Swenson, Frank O., So. Manchester, Conn. 138  
 Swertfager, Geo. A., Princeton, Minn. 1902  
 Swift, Benjamin, Orwell, Vt. 428  
 Swift, Clarence F., Fall River, Mass. 244  
 Swing, Albert T., *Pf.*, Oberlin, O. 76, 1878  
 Swinnerton, G. F., Caledonia, Minn. 1897  
 Swinnerton, Wm. T., Springdale, Conn. 1877  
 Tade, Ewing O., *St.*, Los Angeles, Cal. 1861  
 Taft, Clinton J., Binghamton, N. Y. 334  
 Taft, Jay N., Elizabeth, N. J. 330  
 Taft, Rufus M., *En.*, Worcester, Mass. 1893  
 Taggart, Charles F., Litchfield, Mich. 278  
 Taintor, Jesse F., *Pf.*, Ripon, Wis. 1878  
 Taisne, Telesphore, Auburn, Me. 220, 6  
 Talmadge, Elliott F., *Sec.*, Wauregan, Conn. 140  
 Talmage, Charles H., Taunton, Mass. 262  
 Talmage, Luther C., Minneapolis, Minn. 8, 292  
 Tanaka, Giichi, Wailuku, T. H. 160  
 Tangemann, Gottlob D., Eriwanda, Cal. 114  
 Tanner, Allan A., Alton, Ill. 164  
 \*Tarr, Jas. J. G., E. Brownfield, Me. 222  
 Tasker, Joseph O., Pittsfield, N. H. 1887  
 Tate, Albert J., *T.*, High Point, N. C. 350  
 Tate, William J., Higgenau, Conn. 132  
 \*Taulbee, James M., Jennings, Okla. 1889  
 Taylor, A. Wilber, Seneca Falls, N. Y. 346  
 Taylor, Charles I., Clarksville, Mich. 1886  
 Taylor, Frederick C., Thorndike, Mass. 256  
 [Taylor, George E., deceased, 39  
 Taylor, Glen A., Denmark, Ia. 1899  
 Taylor, G., *Pf.*, 180 Grand av., Chgo, 75, 166, 481  
 Taylor, Herbert J., Peñcan Rapids, Minn. 292  
 Taylor, Horace J., Anacortes, Wash. 432, 4, 6

Taylor, J. G., Arlington Heights, Mass.	236	Thorpe, John, Center Harbor, N. H.	318
Taylor, J. Phelps, <i>Pf.</i> , Andover, Mass.	1868	Thorpe, Ole O., Concord, Mass.	1894
Taylor, Lawrence, Udall, Kan.	212	Thorpe, Walter, Wallingford, Vt.	426
Taylor, Living' n L., B'k'n, N. Y.	58, 334, 480	Thrall, J. Brainerd, Leicester, Mass.	250
Taylor, Marcus B., Brooklyn, N. Y.	334	Thrall, W. Herbert, <i>St.</i> , Huron, S. D.	52
Taylor, Raynsford, Dimond, Cal.	1878	Thrasher, George W., Courtland, Ala.	94, 8
Taylor, Samuel, Hartford, Mich.	274	Thrush, John O., Webster City, Ia.	202
Taylor, Wallace, <i>A. B. C. F. M.</i>	477	[Thunberg, John E., deceased,	40
Taylor, Walter P., Boston, Mass.	1891	Thurston, Chas. A. G., <i>Ev.</i> , Chelsea, Mass.	8, 1877
Tead, Edw. S., <i>Sec.</i> , Somerville, Mass.	50, 1878	Thurston, John R., Whitinsville, Mass.	254
Tebbetts, Arthur H., Minneapolis, Minn.	1873	Thurston, Oakley B., Manhattan, Kan.	210
Tedford, J. E., Edmonds, Wis.	8, 432, 6	Thurston, Thos. W., Albert Lea, Minn.	1851
Teel, William H., Jamaica Plain, Mass.	1868	Thwing, Charles F., <i>Pr.</i> , Cleveland, O.	9, 1879
[Temple, Charles, deceased,	40	Thwing, Edward W., <i>St.</i> , Honolulu, T. H.	156
Temple, Wm. H. G., <i>Yarmouth</i> , N. S.	8	Thygeson, Hanson E., Orleans, Mass.	242
Tenney, Edward P., Gill, Mass.	246	Thyholdt, Paul C., Jacksonville, Ill.	1881
Tenney, Henry M., Oberlin, O.	63, 372	Tibbetts, Dallas D., Eldon, Ia.	1881
Tenney, H. Melville, <i>Sec.</i> , San Francisco, Cal.	48	Tice, J. Hammond, Garrettsville, O.	368
Tenney, Leonard B., Scotland, Conn.	138	Tillett, Barton C., Denver, Colo.	120
Tenney, William A., Oakland, Cal.	1856	Tillman, Wm. H., Atlanta, Ga.	152
Tenney, W. L., Sioux City, Ia.	54	Tilton, Frank P., Wallula, Wash.	438
Terborgh, Isaac, <i>Brant</i> , Alberta, Canada,	1894	Tilton, Geo. H., N. Woburn, Mass.	264
Terhune, Edward P., Pompton, N. J.	1855	Timoteo, Enoch S., Honolulu, T. H.	1880
Testa, S. L., 66 Cheever pl., Brooklyn, N. Y.	1889	Tingle, George W., Gentry, Ark.	104
Teuber, Adolph C., <i>My.</i> , Hebron, N. D.		Titcomb, Arthur, Springfield, Mass.	236
Tewksbury, Elwood G., <i>A. B. C. F. M.</i>	477	Titworth, Judson, Milwaukee, Wis.	448
Tewksbury, Geo. A., Concord, Mass.	242	Tobey, Benj. F., Ithaca, R. D. 36, N. Y.	338
Thacker, Joseph, Santa Ana, Cal.	1897	Tobey, Rufus B., Boston, Mass.	1880
Thain, Alexander R., Wauwatosa, Wis.	454	Todd, Albert G., Worcester, Mass.	266
Thayer, Charles S., <i>Pf.</i> , Hartford, Conn.	73, 130	Todd, David E., Payson, Ill.	176
Thayer, Frederick D., Dudley, Mass.	244	Todd, George L., <i>St.</i> , Havana, Cuba,	52, 144
Thayer, Henry E., <i>Sec.</i> , Topeka, Kan.	52	Todd, Henry C., Zumbrota, Minn.	296
Thayer, H. O., 85 Java st., Brooklyn, N. Y.	1866	Todd, John W., Centerville, S. D.	400
Thayer, Lucius H., Portsmouth, N. H.	324	Todd, Quintus C., <i>Pf.</i> , Tabor, Ia.	1879
Thayer, O. Franklin, Kcrn, Cal.	114	Todd, William E., Drummond, Okla.	1890
Thiel, Peter J., Hastings, Neb.	310	Toleman, Charles B., Sterling, Mass.	260
Thing, Milo J. P., Edgewood, Ia.	192	Tolson, George T., Berkeley, Cal.	77, 1904
Thirloway, Timothy, Green River, Wyo.	1896	Tomblen, Chas. L., Natick, Mass.	252
Thistleton, Alfred E., Schenectady, N. Y.	346	Tomlin, David R., Kirkland, Wash.	434
Thom, A. Alexander, Quasqueton, Ia.	198, 200	[Tomlinson, J. Logan, deceased,	
Thomas, C. H., Healdsburg, Cal.		Tomlinson, Joseph A., Philadelphia, Pa.	1872
Thomas, Chandler N., Bristol, Vt.	1865	Tompkins, James, Alto Pass, Ill.	164, 70
Thomas, Charles M., Loomis, Neb.	1898	Toomay, John B., St. Louis, Mo.	302
Thomas, D. Theodore, Youngstown, O.	1888	Toothaker, Archie, Council Grove, Kan.	206
Thomas, Evan, Essex Junction, Vt.	1883	Torbet, Howard L., E. Boston, Mass.	238
Thomas, Ivor, Bangor, Pa.	386, 90	Torosyan, Hohannes T., Centerville, Mass.	236
Thomas, John G., Lima, O.	370	Torrey, James S., Joliet, Mont.	1900
Thomas, John P., Newcastle, Pa.	388	Torrens, David J., Fairport, N. Y.	338
Thomas, Lewis J., Millbrook, Mass.	1878	Torrey, Charles C., Andover, Mass.	1855
Thomas, Morrison J., Columbus, O.	368	Torrey, Charles C., <i>Pf.</i> , New Haven, Conn.	71
Thomas, Owen, So. Sharon, Pa.	390	Torrey, Daniel T., <i>Agt.</i> , Providence, R. I.	1888
Thomas, Percy E., Winona, Minn.	296	Torrey, David C., Bedford, Mass.	238
Thomas, Reuen, Brookline, Mass.	240	Torrey, Elbridge C., Sheffield, Mass.	258
Thomas, Thomas D., Red Oak, Ia.	1881	Torrey, Joseph, Shirley, Mass.	258
Thomas, Thomas P., Oberlin, O.	1885	Torrey, Reuben A., <i>Ev.</i> , 80 Inst. pl., Ch'go, Ill.	1878
Thomas, W. Arthur, McKee City, N. J.	1882	Totusek, Vincent, Stockdale, Pa.	430
Thome, A. M., 133 Lincoln av., Ch'go, Ill.	1866	Tower, Charles E., Reinbeck, Ia.	200
Thome, James A., Chicago, Ill.	1886	Tower, William H., Milton-on-Hudson, N. Y.	1897
Thomlison, W. H., Preston, Ia.	200	Towle, James A., <i>Pf.</i> , Talladega, Ala.	1871
Thompson, Albert H., Raymond, N. H.	324	Town, Willard O., Bowling Green, O.	372
Thompson, A. W., Bakersfield, R. F. D., Cal.	116	Towne, Salem D., Boston, Mass.	1885
Thompson, Carl D., Elgin, Ill.	1898	Townsend, Arthur C., Albion, Neb.	306
Thompson, Frank, <i>Ch.</i> , Valparaiso, Chili,	477	Townsend, Jewett C., Fremont, Mich.	274
Thompson, Franklin C., Charlemont, Mass.	242, 8	Townsend, Morris B., Dundee, Mich.	272
Thompson, George O., Truro, Mass.	1889	Townsend, Stephen J., Interlachen, Fla.	146
Thompson, Hiram F., Lexington, O.	1893	Tracy, Alfred E., Chula Vista, Cal.	114
Thompson, Howard S., Chardon, O.	370	Tracy, Charles C., <i>A. B. C. F. M.</i>	477
Thompson, James B., Rose Creek, Minn.	292, 4	Tracy, Charles K., <i>A. B. C. F. M.</i>	477
Thompson, J. C., Golconda, Ill.	1876	Tracy, Isaac B., Hayward, Wis.	446, 52
Thompson, Nathan, Laurel, Md.	1865	Tracy, James E., <i>A. B. C. F. M.</i>	477
*Thompson, Ole, Clintonville, Wis.		Trask, John L. R., Springfield, Mass.	1867
Thompson, Thomas, Worthing, S. D.	408	Traudt, Adam, Globeville, Colo.	120
Thompson, Thos. B., Milwaukee, Wis.	448	Traut, G. Albert, Moorhead, Minn.	292
Thompson, Wm. S., Exeter, N. H.	1860	Travers, Robert M., Strong City, Kan.	1878
Thompson, W. Sherman, Somerville, Mass.	260	Travers, Thomas A., Montclair, N. J.	330
*Thomson, Ludwig, <i>Pn.</i> , Weiser, Ida.	1900	Travis, A. Ferdinand, Hopkinton, Mass.	248
Thomson, Alex., Two Rivers, Wis.	454	Travis, David Q., Los Angeles, Cal.	1889
Thomson, A. Eugene, Berea, Ky.	1884	Travis, Lee J., Marietta, O.	372
Thomson, Charles, China,	1898	Trcha, Charles J., St. Paul, Minn.	294
Thomson, James, Hampton, Ia.	194	Treat, Edward P., Richmond, Vt.	424
Thomson, Robert, <i>Samkov</i> , Bulgaria,	477	Treat, J. Calvin, Burton, O.	364
Thomson, Robert J., Bound Brook, N. J.	330	TreFethren, Eugene B., Waubay, S. D.	8, 408
Thorp, Charles N., Chelsea, Mass.	8, 242	Treiber, Daniel J., Hood River, Ore.	1885
Thorp, W. B., 3977 Drexel blvd., Ch'go, Ill.	166	Treiber, Michael, Kulm, N. D.	314, 56, 8, 60

Triplett, Harry M., Grafton, Neb.	308, 14	Vaughn, Howard R., Elk Mound, Wis.	444
Tripp, Ira J., Clinton, Mich.	1901	*Vauthier, Leon P. F., Haverhill, Mass.	1905
Trow, Wm. A., Sherburne, N. Y.	346	Vavrina, Vaclav, St. Louis, Mo.	302
Trowbridge, John P., N. Rochester, Mass.	258	Veazie, Walter C., <i>Ev.</i> , Denver, Colo.	1884
Trowbridge, S. v. R., A. B. C. F. M.	477	Ventosa, C., <i>S. Antonio de los Banos, Cuba</i> ,	144
Trueblood, Wm. J., Sandoval, Ill.	178	Vernon, Ambrose W., New Haven, Conn.	322
Truesdale, Arthur L., Wendell, Mass.	250, 62	*Vernon, D. E., Spokane, Wash.	1901
Truman, Daniel, Custer, Mich.	272, 4	Vetter, John, Eldon, Mo.	1863
Truslow, Arthur, 5 Beekman st., N.Y. City,	1896	Viehe, Paul G., Halifax, Mass.	246
Trussell, William F., Detroit, Minn.	288	Viets, Francis H., West Acton, Mass.	240
Tsuji, Mitsutaro, Lihue, T. H.	158	Villiers, J. Charles, Kingston, Ont.	8
Tuck, Edward A., West Stewartstown, N.H.	326	Vincent, C., Staples, Minn.	
Tucker, F. D., <i>Pf.</i> , Mason City, Ia.	1896	Vincent, Clarence A., Boston, Mass.	238
Tucker, H. A., Kirkwood, St. Louis, Mo.		Vincent, Corwin D., Staples, Minn.	294
Tucker, Wm. J., <i>Pr.</i> , Hanover, N. H.	90, 481	Vincent, Samuel L., Townshend, Vt.	1878
Tull, Harvey V., Jonesboro, Ark.	1884	Vincent, Thomas H., N. Weymouth, Mass.	264
Tupper, Leland E., No. Craftsbury, Vt.	418	Vining, Roscoe W., Susquehanna, Pa.	390
Turk, Morris H., Natick, Mass.	252	Virgin, Sam'l H., 251 Lenox av., N. Y. City,	342
Turner, Benj. R., Independence, Okla.	1873	Vittum, Edmund M., Fargo, N. D.	90
Turner, Edward B., <i>My.</i> , Honolulu, T. H.	1899	Vodola, Pietro F., Hartford, Conn.	132
Turner, Herbert B., <i>Ch.</i> , Hampton, Va.	1879	Vogel, Albert H., Kilm, N. D.	358, 362
Turner, Jonathan, Armada, Mich.	268	Vogler, Henry, LaCrosse, Wash.	1884
Turner, Leonard A., Oklahoma City, Okla.	380	Vogt, Wm. F., Hallam, Neb.	310
Turner, Tell A., East Woodstock, Conn.	130, 6	*Vonckz, John, Bowmansville, Ill.	160
Turner, W. Jay, Norfolk, Neb.	312	VonLubken, Fred'k L. H., Mapletown, Minn.	290
Turrentine, Wm. J., Athens, Ala.	100	Voorhees, Frank, Baiting Hollow, N. Y.	334
Tuthill, C. Julian, Mattapoisset, Mass.	252	Voorhees, J. Spencer, Adams, Mass.	236
Tuthill, Wm. B., Leominster, Mass.	250	Yose, James B., Providence, R. I.	396
Tuttle, Henry W., Grinnell, Ia.	57, 1889	Vradenburgh, Edgar S., Hubbardton, Vt. S.	422
Tuttle, John E., Lincoln, Neb.	310	Vrooman, W. A., <i>Portage La Prairie, Man.</i>	
Tweedy, Henry H., Bridgeport, Conn.	126	Wade, William G., West Newfield, Me.	226
Twichell, Joseph H., Hartford, Conn.	132	Wadleigh, Thomas B., <i>Ev.</i> , DuQuoin, Ill.	1897
Twombly, Alexander S., Newton, Mass.	1859	Wagner, Conrad, Selby, S. D.	406
Tyler, Charles M., <i>Pf.</i> , Ithaca, N. Y.	1857	Wagner, Horace T., A. B. C. F. M.	477
Tyler, Henry F., Norwood, N. Y.	342	Wagner, Wm. Austin, Pittsfield, Mass.	S, 256
Tyler, Henry M., <i>Pf.</i> , Northampton, Mass.	1872	Waiau, George W., Hookena, T. H.	1882
Tyrell, F. M., Netawaka, Kan.	206, 10	Wales, Prince O., New Orleans, La.	1895
Udd, John, Cambridge, Mass.	1896	Waite, Foster R., <i>St.</i> , Hartford, Conn.	1879
Umsted, Owen, No. Yakima, R. D., Wash.	432	Waite, H. R., Orange, N. J.	1872
Underwood, Rufus S., <i>Ev.</i> , Springfield, Mass.	1867	Waits, G. W., Cornelius, Barnesville, Ala.	1897
Unger, Samuel L., Wabunsee, Kan.	214	Wakutemani, H. W., <i>My.</i> , Little Eagle, S.D.	1902
Udpike, Eugene G., Madison, Wis.	448	Walcott, E. D., Sioux City, Ia.	8
Upham, Clement, Sherman, Mich.	270, 82	Walcott, Philip C., Hartford, Conn.	1904
*Upshaw, William L., Portland, Ore.	384	Walden, H. R., Dockery's Store, N. C.	350
Upson, Henry, T., New Preston, Conn.	1862	Waldo, Edwin A., W. Palm Beach, Fla.	148
Upton, Rufus P., Springfield, Minn.	286, 94	*Waldron, Daniel W., Boston, Mass.	1867
Urban, John T., F. Fairfield, Vt.	420	Waldron, Geo. B., Little River, Fla.	146
Usher, William, Harford, Pa.	386	Waldron, John D., Buckland, Mass.	240, 8
Ussher, Clarence D., A. B. C. F. M.	477	Waldrop, Isaac M., Chase, Kan.	206
Utterwick, Henry, 723 Union av., N.Y. City,	1866	Wales, Fred'k H., Imperial, Cal.	1876
Uzzell, Thomas A., Denver, Colo.	120	*Walker, Avery S., Wellesley Hills, Mass.	1857
Vahlstrom, Charles J., E. Norwalk, Conn.	128	Walker, Charles S., <i>Pf.</i> , Amherst, Mass.	1871
Vaile, Charles S., Claremont, Cal.	1882	Walker, D. A., Auburndale, Mass.	1901
Vaill, Henry M., Staffordville, Conn.	1861	Walker, Henry H., Boulder, Colo.	120
*Vaites, Stephen, <i>My.</i> , Melrose, Mass.	1903	Walker, Herbert, So. Ashburnham, Mass.	318
Valdez, Cayetano D., Tampa, Fla.	1892	Walker, John T., Westboro, Mass.	262
Vallentine, James W., Glen Ellyn, Ill.	172	Walker, John T., Dowagiac, Mich.	272
Van Allen, Frank, A. B. C. F. M.	477	Walker, Joseph E., A. B. C. F. M.	477
Van Auken, Abram, Vanderbilt, Mich.	1879	Walker, Joseph N., Lebanon Centre, Me.	226
[Van Auken, C. F., deceased,	40	Walker, William H., So. Haven, Mich.	282
Van Auken, Carl H., Strongsville, Ohio.	366	Walker, William S., Newington, Conn.	1891
Van Auken, H. R., East Chgo, Ind.	184	Walkup, Alfred C., A. B. C. F. M.	477
Van Auken, John C., White Cloud, Mich.	1884	Wall, Arthur A., Salem, Mich.	282
Van der Pyl, N., Haverhill, Mass.	248	Wallace, David, Marlboro, N. H.	324
Van Epps, Frank N., 65 Central Pk. W., N. Y.		Wallace, Geo. R., Toledo, O.	374
Van Horn, F. J., Seattle, Wash.	430	Wallace, Louis, Lokeford, Cal.	108
Van Horne, Mahlon, <i>Antigua, B. W. I.</i>	1866	Wallace, Mac H., 342 Warren av., De't, Mich.	272
VanKeuren, Mailer O., Little Valley, N. Y.	340	Wallace, Robert W., Somerville, Mass.	1872
Van Luven, S. A., Chicago, Ill.	166	Wallace, Stryker A., 34 33d pl., Ch'go, Ill.	170
Van Norden, Charles, East Auburn, Cal.	1866	Wallace, William W., A. B. C. F. M.	477
Van Sickle, Cecil H., Winter Park, Fla.	1904	Waller, Wm. C. A., Sturgeon Bay, Wis.	452
Van Swearingen, O. M., Mitchell, Ia.	196	Waller, Edward, Tipton, Cal.	1871
Van Valkenberg, H. C., Nora Springs, Ia.	198	Walters, Thos. W., Spokane, Wash.	1878
Van Vleet, William M., Mt. Pleasant, Ia.	1891	Walton, Gilbert, <i>St.</i> , Chattanooga, Tenn.	57, 1901
Van Wagner, Allen J., Sedalia, Mo.	1873	Walton, James A., Gray's Lake, Ill.	172
[Van Wagner, James M., deceased,	40	Walton, Richard C., Kansas City, Mo.	1879
Van Wagner, Oliver J., Sunol Glen, Cal.	112	Walton, William, Brooklyn, N. Y.	1877
Varkanian, Arpar, <i>My.</i> , Providence, R. I.	396	Waltrip, Theo. A., Phenix, N. Y.	344
Varley, Arthur, Yarmouth, Mass.	266	Walz, Ernest L., San Francisco, Cal.	110
Vater, William, Black Earth, Wis.	442	Wannamaker, Henry S., Indianapolis, Ind.	1887
Vaughan, C. Stanley, <i>Manmadura, India.</i>		Ward, Arthur N., Somerville, Mass.	1879
Vaughan, George W., Heflin, R. F. D. 3, Ala.	96	Ward, Earl J., Meredith, N. H.	1868
Vaughan, Lewis B., Vicksburg, Mich.	284	Ward, Frank G., Lansing, Mich.	278
Vaughan, Stephen, Eastlake, Mich.	272	Ward, Geo. M., <i>Pr.</i> , Aurora, N. Y.	1896

Ward, Hiram Q., Orford, N. H.	324	Welles, Simeon Bryant, Velva, N. D.	8, 360
Ward, John A., <i>Pf.</i> , Minneapolis, Minn.	1894	Welles, T. Clayton, Eddington, Pa.	
Ward, Wm. H., <i>Ed.</i> , Newark, N. J.	56, 481	Wellman, Frederic C., <i>A. B. C. F. M.</i>	477
Ware, Edward T., <i>Pr.</i> , Atlanta, Ga.		Wellman, Joshua W., Malden, Mass.	50, 1851
Warfield, Franke A., Milford, Mass.	252	Wells, Arch. C., Mountain Creek, Ala.	96
Wark, William O., Bellingham, Wash.	432	Wells, Charles W., Arletta, Ore.	432
Warkentien, Emil, New Hampton, Ia.	198	Wells, Clayton B., Eureka, Kan.	208
Warner, Alexander C., Waiwatu, Mo.	454	Wells, George W., Marietta, O.	1871
Warner, Charles C., Eldora, Ia.	192	Wells, Herman J., Jamaica, N. Y. City,	1890
Warner, Lyman, Salisbury, Conn.	1857	Wells, John H., Kingston, R. I.	1851
Warner, Thos. H., Newark, O.	372	Wells, J. Van Kirk, jr., Pike, N. H.	324
Warner, William J., Windsor, Wis.	448, 54	Wells, Mark, Baltimore, Md.	1858
Warner, Wilmond A., Barton, Vt.	418	Wellwood, Samuel D., Lodi, O.	370
Warren, Albert, Excelsior, Minn.	1872	Welsh, John W., Princeton, Ill.	176
Warren, Bertram A., Quaker Hill, N. Y.		*Wendstrand, A. E., Milwaukee, Wis.	448
Warren, Chas. M., <i>A. B. C. F. M.</i>	477	Wentworth, H. H., Terre Haute, Ind.	182, 6
Warren, Edgar, Hampton, N. H.	1889	Wescott, Wm. D., Western-Springs, Ill.	180
Warren, Henry K., <i>Pr.</i> , Yankton, S. D.	90, 1893	*Wessell, N. J., Brooklyn, N. Y.	336
Warren, Jasper C., Argentine, Kan.	206	West, Lester L., Norwich, Conn.	136
Warren, Joy M., Olivet, Mich.	1888	West, Parley B., Magnolia, Ia.	196
Warren, Leroy, Old Mission, Mich.	1862	Westervelt, Wm. D., <i>My.</i> , Honolulu, T. H.	1874
Warren, William F., Peabody, Mass.	256	Westlake, C. Milton, Denver, Colo.	120
Warren, Wm. H., <i>Sec.</i> , Detroit, Mich.	272	Westman, C. L., <i>My.</i> , Vienna, Ill.	1895
Warren, Willis A., Lake City, Minn.	286, 90	Weston, Bartlett H., Georgetown, Mass.	264
Washburn, Mrs. B. C. H., Lodi, Cal.	1905	Whaley, Adam D., N. Amherst, O.	372
Washburn, C. H., Neponset, Mass.	238	Whalley, John, Faulkton, S. D.	400, 4
Washburn, Francis M., Lodi, Cal.	108	Wheat, Frank I., Los Angeles, Cal.	1890
Washburn, George, <i>Constantinople</i> ,	477	Wheat, Nathaniel M., Aurora, Mo.	1880
Washburn, George T., Meriden, Conn.	1859	Wheeler, Charles T., <i>Ev.</i> , Paola, Kan.	1895
Washburn, George Y., Everett, Mass.	244	Wheeler, Edgar C., Rockland, Mass.	258
Washington, A. G., Big Lake, Minn.	94, 286	Wheeler, Edward F., New Ulm, Minn.	292
Waterbury, Joseph H., Beardstown, Ill.	164	Wheeler, Edward P., Lake Geneva, Wis.	1876
Waterman, W. A., Elgin, Ill.	1868	Wheeler, Robert F., Hartford, Conn.	130
Waters, Frank P., Rocky Hill, Conn.	138	Wheeler, Sheldon H., Long Beach, Cal.	1875
Waters, George F., Woodstock, Conn.	142	Wheeler, W. E., <i>Pr.</i> , Pleasant Hill, Tenn.	1889
Waters, N. McG., 488 Tompkins av., Brook- lyn, N. Y.	334	Wheeler, Wilson C., Seneca, Kan.	206, 12
Waters, T. Frank, Ipswich, Mass.	248	Wheelock, Albert H., Pepperell, Mass.	8, 252
Waterworth, John A., Falmouth, Me.	230	Wheelock, Edwin, Cambridge, Vt.	1856
Wathen, Charles B., Rehoboth, Mass.	258	*Wheelwright, Joseph, Tamworth, N. H.	326
Wathen, John M., Claremont, N. H.	320, 418, 28	Wheelwright, Sidney A., Dublin, Ia.	
Watkins, Thomas R., Scranton, Pa.	1884	Whipple, F. L., <i>T.</i> , New Britain, Conn.	1895
Watson, Carey H., Greenfield, Mass.	246	Whitby, Henry J., Emporia, Kan.	1883
Watson, Charles C., Lynn, Mass.	1867	Whitcomb, George C., Coldwater, Mich.	1878
Watson, Charles E., Los Angeles, Cal.	1883	Whitcomb, Wm. A., Hankinson, N. D.	356
Watson, James, Hetland, S. D.	400, 2	*Whitcomb, Wm. F., Westminster, Vt.	428
Watson, James J., Onarga, Ill.	176	White, Austin B., Los Angeles, Cal.	1861
Watson, Robert H., Hersey, Mich.	1879	White, Berry F., Flaccus, Tex.	414
Watson, Wm. H., Rochester, Vt.	218, 424	White, C. Bouck, Clayton, N. Y.	336
*Watt, Friedrich, Fresno, Cal.	108	White, Charles A., Woonsocket, R. I.	1873
Watt, James C., Michigan City, N. D.	58, 360	White, Chas. E., Amherst, N. H.	8, 318
Watt, Richard, Ceylon, Minn.	286	White, David W. K., Lahaina, T. H.	185, 8
Watt, Thomas E., Terre Haute, Ind.	186	White, Francis D., Saugatuck, Mich.	282
Watt, William J., Alcester, S. D.	400, 2	*White, Frank N., Chicago, Ill.	166, 480
Wattenbarger, O. T., Woodward, Okla.	1895	White, George E., <i>A. B. C. F. M.</i>	477
Wattie, Charles, Quechee, Vt.	424	White, George H., Grinnell, Ia.	1856
Way, Wm. H., Rensselaer Falls, N. Y.	1883	[White, Isaac C., deceased.	
Weage, E. D., Seattle, Columbia Sta., Wash.	436	White, Isaac J., Andalusia, R. D. 1, Ala.	94
Weatherby, Seaborn, Rhonshoro, Tex.	1888	White, James W., Sheboygan, Wis.	452
Weatherwax, F. W., Fayette, Ia.	192	[White, Levi, deceased.	
Webb, Henry W., <i>Pr.</i> , Newton, Ala.	1895	White, Ralph H., Cummington, Mass.	242
Webb, Thomas [N. Y.]	1890	White, Schuyler S., <i>A. B. C. F. M.</i>	477
Webber, B. L., Marshall, Minn.	1894	White, William A., South Hero, Vt.	426
Webber, Edwin E., Reinbeck, Ia.	1866	White, William D., Phenix, Ala.	96
Webber, Geo. N., Northampton, Mass.	1855	White, William F., Hinsdale, N. H.	322
Webster, E. C., Jamaica Plain, Mass.	1890	*Whitehead, J. M., Genoa Bluffs, Ia.	194
Webster, Frank M., Bangor, Mich.	268	Whitehill, John, Oldtown, Mass.	254
Webster, Franklin G., DeRuyter, N. Y.	338	Whitelaw, James D., <i>My.</i> , Portage, Wis.	1887
Webster, George J., Long Beach, Cal.	1875	[Whitfield, John W., deceased.	40
Weckbacher, Geo., New York, N. Y.	1897	Whitham, Frank E., Pocatello, Ida.	162
Weed, Fredmund C., Madison, Wis.	1904	Whiting, Elbridge C., S. Sudbury, Mass.	260
Weeden, Charles F., Lynn, Mass.	250	Whiting, John C., New York, N. Y.	342
Weeden, William O., New York, N. Y.	1885	[Whiting, Lyman, deceased.	41
Weeks, William M., Andover, Conn.	126	Whitley, John E., Lebanon, N. H.	322
Wehrhan, Nelson W., Vernon Center, Conn.	140	Whitlock, Frank M., Cleveland, O.	366
*Weidman, Milo R., Wisner, Neb.	316	Whitmore, O. B., Spokane, Wash.	1878
Weidman, Peter, Clay Center, Kan.	1864	Whitney, Charles H., Cambridge, Mass.	1871
Weimer, Morrison, Arkansas City, Kan.	1890	Whitney, Henry M., Branford, Conn.	1869
Weir, George, Norwalk, O.	372	Whitney, Joel E., Royalton, Vt.	1871
Weiss, Geo. C., Waukesha, Wis.	454	Whiton, J. M., <i>Ed.</i> , 28 W. 128 st., N. Y. City,	1865
Weiss, Joseph, Washburn, Wis.	1901	Whitt, M. Wm., New Iberia, La.	218
Welch, Moses C., Pomona, Fla.	1862	Whittelsey, C. H., <i>Sec.</i> , Evanston, Ill.	1868
Welch, V. P., <i>My.</i> , 441 S. Leavitt st., Ch'go, Ill.	1881	Whittier, Charles, Bangor, Me.	1860
Welcher, Manfred P., Brooklyn, N. Y.	1880	Whittlesley, Eliphalet, Washington, D. C.	1851
		Wiard, Hiram DeF., Auburn, Cal.	106



Wickett, Richard K., Howard, R. I.	394	Williams, Thistle A., Waupun, Wis.	454
Wicks, J., 1859 Roscoe b'l'v'd, Ch'go, Ill.	1849	Williams, Thos., Richmond Hill, N. Y.	336
Widing, Carl A., <i>Ev.</i> , Warren, Pa.	1893	Williams, Thomas P., Houlton, Me.	230
Wiedenhoef, Wm. Vernon, Mich.	284	Williams, Walter B., Boxford, Mass.	240
Wieder, Franklin E., Philadelphia, Pa.	388	Williams, William, Mt. Carmel, Pa.	388
Wiedman, M. R., Wisner, Neb.	9	Williams, William D., Pottsville, Pa.	1889
Wiggins, Aaron W., Tonic, Ill.	180	Williams, Wm. H., Springfield, Mo.	1875
Wiggins, Hillery G., Esto, R.F.D. 1, Fla.	146	Williams, Wm. H., New Cambria, Mo.	302
Wiggins, Wm. C., Fitzgerald, Ga.	1897	Williams, Wm. J., Wayland, O.	370
Wight, Andrew M., Ogdensburg, N. Y.	342	Williams, Wm. T., Ceres, Cal.	1871
Wight, Charles A., Hallowell, Me.	224	Williams, Wm. T., Shamokin, Pa.	390
Wikoff, H. H., <i>Sec.</i> , Berkeley, Cal.	56	Williams, Wm. T., Fredericksburg, O.	368
Wilbur, George H., Colville, Wash.	432, 8	Williams, W. Tyrer, Downs, Kan.	1893
Wilcox, Asher H., Norwich Town, Conn.	1865	Williams, Wolcott B., Charlotte, Mich.	1854
Wilcox, Charles E., Florahome, Fla.	1893	Williamson, Allen J., <i>St.</i> , Cleveland, O.	1889
Wilcox, C. H., <i>Pf.</i> , Lawrenceville, N. J.	1884	Williamson, Geo. A., <i>My.</i> , Tex.	57
Wilcox, Frank G., Tabor, Ia.	1890	Williamson, James S., Haverhill, Mass.	248
[Wilcox, Warren P., deceased.		Willis, Herbert M., Middleville, Mich.	278
Wilcox, William C., <i>A. B. C. F. M.</i>	477	Willis, John F., Bossburg, Wash.	1891
Wild, Azel W., Cambridgeport, Vt.	1864	Willis, Josiah G., Wilbraham, Mass.	1876
Wild, John, Medford, Mass.	252	Willis, J. Vincent, Warrensburg, Ill.	172
Wild, Laura H., <i>Pf.</i> , Crete, Neb.	1901	Williston, Martin L., Barrington, R. I.	394
Wild, Levi, Royalton, Vt.	1893	Willmott, Benj. A., Lowell, Mass.	8, 250
Wilde, James, White City, Kan.	1882	Willoughby, Albert S., Edgerton, Minn.	288
Wilder, C. S., E. Longmeadow, Mass.	241	Willson, Theo. B., New Haven, Conn.	1879
Wilder, David, Beaufort, N. C.	350	Wilson, Alfred G., Plymouth, Wis.	450, 2
Wilder, George A., <i>A. B. C. F. M.</i>	477	Wilson, Clinton W., Plymouth, N. H.	324
Wilder, George D., <i>A. B. C. F. M.</i>	477	Wilson, Daniel E., Minneapolis, Minn.	1890
Wilds, Philip E., Waycross, Ga.	154	Wilson, David L., Belfast, Me.	220
Wiley, Horace S., Tyndall, S. D.	400, 6	*Wilson, Edward, Milford, Ia.	196, 288
Wilkins, Harry J., Manson, Ia.	190, 6	Wilson, Edward P., Fryeburg, Me.	224
[Wilkinson, William, deceased.		Wilson, Fred. A., Andover, Mass.	236
Wilkinson, W. A., Hartland, Wis.	446	Wilson, George II., De Kalb, Ill.	170
Willan, John, <i>My.</i> , Huron, Wis.	57, 442, 6	Wilson, George H., Dudley, N. C.	350
Willard, John, 7613 Union av., Ch'go, Ill.	1855	Wilson, Henry, Covert, Mich.	1877
Willard, Wallace W., Aurora, Ill.	164	Wilson, John H., De Long, Ill.	170
Wilcox, G. B., <i>Pf.</i> , 512 Wash. b'd, Chi., Ill.	75, 1853	Wilson, John J., Kansas City, Kan.	1878
Wilcox, Inman L., Worcester, Mass.	266	Wilson, John R., Robbinston, Me.	222, 30
Willett, George, Minneapolis, Minn.	1896	Wilson, John W., Lake Geneva, Wis.	448
Willett, George, San Luis Obispo, Cal.	118	*Wilson, Lawrence A., Hardwick, Vt.	8, 422
Willett, Mahlon, Decorah, Ia.	192	Wilson, Sherman B., Wilmette, Ill.	1862
Willey, Samuel H., Berkeley, Cal.	1848	Wiltberger, Louis W., Paonia, Colo.	122
*Williams, Augustus W., Santa Paula, Cal.	1873	Wiman, Gustaf, Proctor, Vt.	424, 6
Williams, Benj. A., Lakewood, O.	370	Winch, George W., Barre, Vt.	1875
Williams, Benjamin J., Glen Lyon, Pa.	386, 90	Winchester, Benj. S., Winnetka, Ill.	180
Williams, Charles H., Hartford, Conn.	1867	Windle, Geo. W., Valley Falls, Kan.	1904
Williams, Charles H., Gloucester, Mass.	246	Windsor, John H., LaGrange, Ill.	1858
Williams, Chas. W., Avalon, Cal.	114	Windsor, Wm., Los Gatos, R.D. 2, Cal.	1858
Williams, David L., Fairhaven, Vt.	420	Wingate, Henry K., <i>A. B. C. F. M.</i>	477
Williams, David Talog, Bremen, Ind.	182	Winger, James J., Tempe, Ariz.	1865
Williams, D. Thomas, Blossburg, Pa.	386	Winn, Fred L., Ware, Mass.	262
Williams, E. F., 281 E. 46 st., Ch'go, 75, 166, 480		Winship, Albert F., <i>Ed.</i> , Somerville, Mass.	1875
Williams, E. M., 81 Ashland b'd, Ch'go, Ill.	1869	Winslow, Edward C., Brookline, Mass.	1881
Williams, Edwin S., Saratoga, Cal.	1864	Winslow, Jacob, Daytona, Fla.	1875
Williams, Evan R., Grand Ledge, Mich.	274	Winslow, Lyman W., Woodland, Cal.	1869
Williams, George, New Windsor, Ill.	176	Winter, Paul, Medford, Minn.	290
Williams, G. C., Keokuk, Ia.	196	Wirt, Loyal L., <i>Brisbane, Australia</i> ,	1891
*Williams, George H., Wheaton, Ill.		Wirt, William S., Bridgeport, Mich.	270
Williams, Harriot E., Beloit, Wis.	448	Wisner, Ernest L., Branford, Ct., R. D. E.	136
Williams, Henry T., <i>Sec.</i> , Harrisburg, Pa.	1894	Wisse, I., Grand Rapids, Mich.	278
Williams, H. DeWitt, Waterbury, Conn.	1893	Wissler, Henry L., Cincinnati, Ia.	190
*Williams, H. B., 14 Delaware pl., Ch'go, Ill.	1905	Wiswall, Alex. A., Uxbridge, Mass.	262
[Williams, Horace, deceased.		Wiswall, Fred. M., Newfane, Vt.	1890
Williams, Isaac T., Plainfield Center, N. Y.	8, 344	*Withey, Fred'k N., 139 E. 56 st., Ch'go, Ill.	1901
Williams, James, Scranton, Pa.	390	Withington, H. J., La Cynge, Kan.	1901
Williams, J. Christopher S., Brewer, Me.	222, 8	Withington, Wilfred, Berkeley, Cal.	1907
Williams, John, Crary's Mills, N. Y.		Wolcott, D. M., Rutherford, N. J.	1871
Williams, John H., Redlands, Cal.	116	Wolcott, Edgar C., Arion, Ia.	188
Williams, John K., Peacham, Vt.	424	Wolcott, William E., Lawrence, Mass.	250
Williams, John M., Kettle Falls, Wash.	1901	Wolcott, William H., Long Beach, Cal.	1870
[Williams, John P., deceased.		Wolfe, Joseph, Oberlin, O.	1875
[Williams, John W., deceased.		Wolter, Carl W., Peoria, Ill.	176
Williams, Lewis, Utica, N. Y.	1867	Womer, Parley P., Syracuse, N. Y.	346
Williams, Lloyd, Oskaloosa, Ia.	194	Wood, Abel S., Keuka Park, N. Y.	1867
Williams, Mark, <i>A. B. C. F. M.</i>	477	Wood, Alfred A., De Pue, Wis.	444
Williams, Mark W., Cummings, N. D.	354	Wood, Arthur M., Cortland, N. Y.	
Williams, M. H., <i>Ed.</i> , 1122 Chestnut, Phila.	1868	Wood, Benjamin C., Rochester, Mass.	1894
Williams, Peter O., New Salem, N. D.	1901	*Wood, Charles F., Providence, R. I.	396
Williams, R. Calvin, Coaldale, Pa.	386	Wood, Franklin P., Acton, Mass.	1871
Williams, Robt. H., Maize, Kan.	210	Wood, Irving F., <i>Pf.</i> , Northampton, Mass.	1894
Williams, Samuel, DeWitt, Neb.	308	Wood Lambert L., Nome, Alaska,	102
Williams, Starr C., Atlanta, Ga.	152	Wood, Morgan, Cleveland, O.	1891
Williams, Stephen, Machias, Wash.	434	[Wood, Reuben R., deceased.	43
*Williams, Theo. C., Covert, Mich.	272	Wood, Samuel, Almena, Kan.	206

Wood, Samuel J., Houston, Tex.	1887	Wright, George F., Lyme, Conn.	132
Wood, Steven R., <i>Ch.</i> , Oakland, Cal.	1892	Wright, George W., Boston, Mass.	1877
Wood, Sumner G., Blandford, Mass.	238	Wright, John, <i>My.</i> , Champaign, Ill.	
Wood, Wallace H., No. Collins, N. Y.	1898	Wright, Malan H., Northfield, Mass.	1882
[Wood, Will C., deceased.		Wright, Newell S., Detroit, Mich.	1873
Woodbridge, R. G., Wallingford, Conn.	8, 140	Wright, Reuben B., Huntington, Ore.	162, 382
Woodbury, F. P., <i>Pf.</i> , Washington, D. C.	144, 234	Wright, Richard, Cambridge, Mass.	242
Woodbury, W., So. Framingham, Mass.	1868	[Wright, Sela G., deceased.	44
Woodcock, Albert C., Bagley, Minn.	286	Wright, Turner, Ashland, Ala.	96
Woodcock, Henry E., Kansas City, Mo.	1848	Wright, Walter E. C., <i>Pf.</i> , Olivet, Mich.	1868
Woodcock, Thomas J., Elk Point, S. D.	402	Wright, William E., Middletown, Del.	1902
Woodin, Herbert P., Chicopee, Mass.	242	Wrigley, Francis, Granite Falls, Minn.	288, 94
Woodlock, Alfred L., Dexter, Mich.	272	Wuerrschmidt, C. Wm., Ysleta, Tex.	1885
Woodman, Geo. E., jr., Monmouth, Me.	226	*Wuuststad, Swen, <i>My.</i> , Cooperstown, N.D.	1904
Woodmansee, Frank M., Hudsonville, Mich.	276	Wyatt, Charles, Priest River, Ida.	1888
Woodring, Wm. H., Ashtabula, O.	364	Wyatt, Francis O., Cheney, Wash.	432
Woodrow, Sam'l H., Washington, D. C.	144	Wyche, Lewis H., Trinity, Ga.	1881
Woodruff, Alfred E., Cuyahoga Falls, O.	368	Wyckoff, Herb't J., So. Glastonbury, Conn.	8, 138
Woodruff, Emily C., St. Johnsbury, Vt.	426	Wyckoff, James D., Stark, Ill.	178
Woodruff, Frank E., <i>Pf.</i> , Brunswick, Me.	1883	Wyckoff, James L. R., N. Woodbury, Conn.	136
Woodruff, Henry C., Bridgeport, Conn.	126	Wyman, Benson N., Salamanca, N. Y.	346
Woodruff, Lyle D., Big Timber, Mont.	8, 304	Wynns, J. C., Harrison, Ark.	1903
*Woodruff, Purl G., Crestview, Fla.	146	*Yaeger, Edward J., E. Weymouth, Mass.	264
Woods, Herrick W., Wichita, Kan.	1897	Yager, Granville, Rindge, N. H.	324
Woods, Robert M., Hatfield, Mass.	248	Yale, David L., Talcottville, Conn.	140
Woodside, Thos. W., <i>A. B. C. F. M.</i>	477	Yarrow, Ernest A., <i>A. B. C. F. M.</i>	477
Woodsum, Walter H., Hampstead, N. H.	322	Yarrow, Philip W., St. Louis, Mo.	302
Woodward, Geo. H., Phillips, Me.	228	Yarrow, Sidney R., Mill Valley, Cal.	108
Woodwell, George M., Princeton, Me.	228	Yarrow, William H., Lowell, Mass.	1876
Woodwell, William H., Seabrook, N. H.	326	Yauger, Francis A., Denver, Colo.	1895
Woodworth, A. V., <i>Pn.</i> , Grand View, Tenn.	410	Yeoman, J. Herbert, Providence, R. I.	396
Woodworth, Chas. L., Lewiston, Me.	1889	York, Frederick E., Eagle Grove, Ia.	192
Woodworth, Darius W., Williamsfield, O.	1861	Yorke, Burt L., W. Medford, Mass.	252
Woodworth, F. G., <i>Pr.</i> , Tougaloo, Miss.	298	Youker, David G., Gowrie, Ia.	194
[Woodworth, H. B., deceased.	43	Young, A. A., 531 S. Clarem't av., Ch'go, Ill.	1863
Woodworth, L. S., Providence, R. I.	396	Young, Arthur G., Wahpeton, N. D.	354
[Woolley, Joseph J., deceased.	43	Young, Charles S., Northwood Center, N. H.	324
Woolworth, Wm. S., Brooklyn, N. Y.	1890	Young, Fred P., 35 Strong pl., B'lyn, N. Y.	
Worcester, Edw. S., Norwich, Conn.	136	Young, Harry W., Seattle, Wash.	1893
Worden, Sylvanus A., Utica, N. Y.	1880	Young, James C., New Sharon, Me.	224, 6
Worrell, William B., Valencia, Kan.	1899	Young, William E., Portland, Ore.	1893
Worthington, Wm., <i>Pn.</i> , Seattle, Wash.	436	Younkin, Cyrus L. D., Boston, Mass.	1893
Worthley, Harry O., Brownville, Me.	222	Youtz, Herbert A., <i>Pf.</i> , Montreal, Canada,	1897
Wray, Alfred K., <i>St.</i> , Carthage, Mo.	52	Yukl, Adolf, Cleveland, O.	368
Wright, Abiel H., <i>Ch.</i> , Portland, Me.	1866	Zellars, Edwin G., Spencer, Mass.	260
Wright, Alfred C., <i>A. B. C. F. M.</i>	477	Zickefoose, Francis A., Onawa, Ia.	198
Wright, Benjamin M., Orange, Conn.	136	Ziegler, Wm. H., Rockefeller, R. F. D. 3, Ill.	172
Wright, Cassius E., Washington, D. C.	1871	Zimmerman, B. C., Cheyenne Agency, S. D.	1902
Wright, Edwin F., Ogalalla, Neb.	8, 306, 12	Zottarelli, Giuseppe V., Cleveland, O.	1898
Wright, Eugene F., Lexington, Ill.	1873	Zumbro, William M., <i>A. B. C. F. M.</i>	477
Wright, G. Frederick, <i>Pf.</i> , Oberlin, O.	76, 1863		

## LIST OF LICENTIATES REPORTED.

THIS list contains the names of those apparently reported as under care, with references to the pages where any such are mentioned as supplying churches. It includes also some names starred (\*), which denotes that these persons, while reported as supplying churches, are not reported to be approbated by, or under the care of, any Congregational organization.

Further. 1. This list does not agree with the number given in State Minutes, because all ordained since the lists were reported are here dropped. 2. The post-office addresses are often delusive, the place being that of temporary service only. 3. Names followed by State only are of persons approved in the State mentioned, no residence being reported. 4. The list is incomplete, because some States make no full report of licentiate. 5. The contracted name of a State in brackets means that the name was reported by that State, although the person may reside elsewhere.

Ainslee, Thomas, Carsonville, Mich.	270, 80	Coffin, Joseph, Stroud, Ala.	98
Albarian, Sarkis M., Conn.		Collins, Edric, Chase, Mich.	270, 6
Alexander, John B., Columbus, Ga.	152	Collins, Edward D., Johnson, Vt.	
Allen, Eugene V., Whitneyville, Me.		Collins, Mrs. G. B., Orlando, Okla.	
Ananikian, Mardiros H., Conn.		Coman, George H., Kendall, Mich.	276
Archibald, Warren, Mass.		Cooke, Vernon W., Scappoose, Ore.	384
Babb, Joseph C., Fountain, Colo.	122	Cornell, Alfred, Brattleboro, Vt.	422
Babcock, Frank, Diamond Springs, Kan.		Cowman, J. E., Sherwood, Ore.	384
Babcock, J. M., Buffalo, Wyo.	206	Crafts, D. Garrett, Heflin, Ga.	
Bailey, Miss Maud, Winfred, S. D.	402, 8	Crane, Benson B., Buford, Ga.	
Baldwin, O. F., Farwell, Mich.	274	Cravner, William C., Lakewood, N. Y.	340
Ballock, M. C., Oberlin, Ohio.		Crowell, Prof. Edward P., Amherst, Mass.	
Bandy, J. Van N., Sheridan, Wyo.	456	Cumby, John, Westville, Fla.	
Barnes, Henry J., Grand Haven, Mich.	274	Cummings, William A., Grand Rapids, Mich.	
Bass, Fred W., Conklin, Mich.		Dalberg, Fred, Massisette, Wis.	
Bast, C. William, Amboy, R. F. D., Ill.	174	David, Handford, Ashboro, N. C.	350
Beldin, Orin L., Grand Junction, Mich.		Davis, John F., Harriman, Tenn.	410
Bell, E. Fraser, Bancroft, Mich.	268	Day, Fred W., Pittsfield, Vt.	
Bell, S. Peter, Denver, Colo.		Dean, Mrs. Eloise P., Vcrshire, Vt.	
Benedict, H. Hawthorne, Mass.		De Haan, A. B., Glen Ullin, N. D.	
Bennett, T. E., Omena, Mich.	280, 2	Dick, Gay L., Bellevue, Wash.	
Benson, John G., No. Truro, Mass.	262	Diehl, Grover L., Grafton, Ohio.	370
Berry, J. E., Brainerd, Minn.	286	Dimond, R. E., Lebanon, R. F. D. 4, Kan.	206
Betts, Wm. W., Rosemond, Ill.	178	Douglas, Roscoe, Berlin Heights, Ohio.	364
Bevier, Mrs. Mary A., Burlington, Colo.		Driver, George H., Conn.	
Bishop, J. W., Atwood, Kan.		Dunham, Samuel E., No. Stamford, Conn.	136
Bissel, W. T., Colo.		Dunlap, Raymond B., St. Albans, Ohio,	364, 74
Blackbourn, C. G., Meyers Falls, Wash.	432, 4	Dustin, Mabel J., East Arlington, Vt.	
Blanford, Mrs. Anna, Baxter, Ia.		Eastman, Finley E., Litchfield, Ohio.	370
Blodgett, Ernest A., Arriba, Colo.	120, 2, 4	Eastman, Vinton P., No. Munroeville, Ohio,	372
Blomfield, Edward A., Muskegon, Mich.		Eddy, Winifred, West Charleston, Vt.	
Bobb, Joseph C., Fountain, Colo.		Ellis, Giles A., Craig, Colo.	
Boland, Almon T., Canterbury, Conn.	126	Elwell, Levi H., Amherst, Mass.	
Bosworth, T. K., Neosho Falls, Kan.	208, 10	Emerson, Samuel F., Burlington, Vt.	
Bowins, William C., Cooks, Mich.	272, 6, 8	Evans, Arthur W., Cincinnati, Ohio.	366
Brainerd, Ezra, Middlebury, Vt.	142	Evans, Harry, Ipswich, S. D.	404, 6
Briggs, Leslie B., Port Costa, Cal.	106, 10	Ewing, Walter L., Malden, Mass.	250
Brooks, J. W., Alpharette, Ga.		Feast, Harold C., Salem, Mass.	258
Brown, Albert R., Conn.		Fisher, Albert V., Woburn, Mass.	
Brown, Frederick, Bucksport, Me.	222	Fisher, Lucien C., Plainsville, Ohio.	372
Brown, George E., Crystal, Mich.	270, 2	Foote, Frederick W., Bangor, R. F. D. 7, Me.	232
Brown, Henry B., Meridian, Okla.	380	Forrester, Homer, Buford, Ga.	
Buckham, Matthew H., Burlington, Vt.	122	Fukuda, Junkyo, Paia, T. H.	158
Burger, Charles C., Waukomis, Okla.	380	Gardner, Harold I., Conn.	
Campbell, F. H., Fairview, Kan.		Gasque, George W., Atlanta, Ga.	
Capen, Edward W., Boston, Mass.		Gasque, Wallace, Gilmore, Ga.	152
Carnley, Joel, Svea, Fla.	148	Gates, Albro G., Canterbury, N. H.	
Carpenter, Isaiah, Casco, Me.	222	Gibbs, James A., Denver, Colo.	
Carter, Franklin, Conn.		Gifford, Addison T., Peru, Mass.	256
Cassel, Isaac, Amherst, Ohio.	364	Gilbert, Thomas H., West Millgrove, Ohio.	376
Cathcart, Mrs. Lillian S., King's Mt., N. C.		Good, Charles M., Bethlehem, Conn.	126
Chamberlain, Oscar M., Hanover, Mass.	246	Greene, Everett E., Conn.	
Champlin, C., Black Diamond, Cal.	106	Greenough, James C., Westfield, Mass.	
Chant, George H., Dawson, Minn.	288	Grove, Ernest R., ———, Conn.	
Chapman, William J., Wakefield, Kan.		Haberly, Robert C., Otis, Mass.	256
Childs, Francis S., Granby, Vt.	422	Hadley, Mrs. Mary L., Marshfield, Vt.	
Childs, Mrs. Sophia C., Coldwater, Okla.	378	Hall, Fred L., Danbury, Neb.	308
Clapp, Raymond G., Conn.		Hammer, Mrs. H. A., Wellston, Okla.	
Clardy, Edward M., Dallas, Tex.		Harper, C. W., Collyer, Kan.	
Clark, Robert, Warren, Vt.	426	Harris, Emma E., Mentor, Minn.	290
Coats, Martin D., Altona, Okla.	378, 80	Hart, Frank W., Hermosa, S. D.	
Codella, Pasquale, Waterbury, Conn.	140	Hartill, R. S., Bay City, Mich.	

Hasstedt, Rudolph J., Fall River, Kan.	208, 14	Norwill, James L., Steamboat Springs, Colo.	
Haus, Miss Kate, Herculaneum, Mo.	300	Nugent, Thomas E., Meriden, Conn.	
Havenor, Chas. E., Creston, Ill.	170	Nyhan, Joseph E., Melbourne, Ia.	202
Hawkins, Mrs. Belle H., Palisade, Neb.		Okumura, Takie, Honolulu, T. H.	156
Hawksworth, C. W., Arlington, Wash.	432	Orton, Richmond D., Ashland, Wis.	442
Hay, Miss Jeannie, Coal Creek, Colo.	120	Ostema, James, _____, Colo.	
Henderson, Thomas, Iroquois, Mich.	270, 6	Otto, Wm. G., Curtiss, Wis.	
Henry, James A., Ansonville, Tex.	350	Parsons, St. Clair, Charlotte, Mich.	270
Heyman, Arnold C., Crystals Lake, Ill.	170	Partch, Leroy P., Olmstead Falls, Ohio,	372
Hidden, C. W., _____, Mass.		Paul, Wm. E., Rollo, Ill.	178
Hudson, J. D., Beach, Wash.	432	Payne, H. S., Clearwater, Minn.	286, 90
Hughes, Mrs. John E., Sein, S. D.		Peterson, Ernest, Apollonia, Wis.	442
Hughes, W. A., Kennydale, Wash.		Pinch, Fred., Fenwick, Mich.	274, 82
Inagaki, Kakuma, Waiahia, T. H.		Ping, U Cho, Kohala, T. H.	158
James, David M., Ree Heights, S. D.	402, 6	Pitzer, Harlan H., Indianapolis, Ind.	184
Jansen, Jacob E., Steuben, Wis.	446, 8, 52	Porter, Robert, Cumberland, Wis.	444
Jarred, Levi D., Minturn, Colo.	122	Pratt, Waldo S., Hartford, Conn.	73
Jenkinsou, Mrs. E. J., Chicago, Ill.	168	Preston, Mrs. S. W., Lincoln, Neb.	
Johns, Hannibal, Bowdle, S. D.	400	Price, Dr. John T., Los Angeles, Cal.	
Johnson, Elmer H., Litchville, N. D.	358	Prigmore, Joseph D., Ellsworth Falls, Me.	
Johnson, Joseph A., Portland, Me.	228	Pulcifer, Alex. W., Crockett, Cal.	106
Johnstone, Thomas, Bangor, Me.	220	Purvis, Charley, Pearson, Ga.	
Jones, Emory H., Windham, Vt.		Rand, Ernest L., East Brentwood, N. H.	
Jones, O. M., Tiffany, Wis.	452	Rasmussen, Peter, Cope, Colo.	120
Jones, Paul W., Castalia, O.	364	Redmond, A. B., Topeka, Kan.	
Jones, Wm. E., Moss Run, O.	370, 4	Reese, John B., Elyria, Ohio,	368
Josephson, J. M., Missoula, Mont.	304	Reiner, Fred, Crete, Ill.	170, 8
Juell, Hans C., Oberlin, Ohio.		Richards, Willard L., Waynoka, Okla.	380
Kalaidjian, Mihram, _____, Conn.		Robinson, A. L., Woodston, Kan.	206
Karnes, Everett E., Plevna, Kan.	212	Russell, A. E., Ludlow, Vt.	
Kauffman, J. W. L., Skullsberg, Wis.	452	Samuel, John J., _____, Conn.	
Kearnes, Mrs. A. S. B., Denver, Colo.		Sass, F. W., Conklin, Mich.	272
Kelly, A. C., Sherrard, Ill.	178	Schall, L. E., Clear Lake, Wash.	432, 34
Kelly, A. W., _____, Mass.		Sharp, J. P., Young's Creek, Ky.	216
Kelly, Edward L., Kensal, N. D.	358	Schermerhorn, H. H., Deansboro, N. Y.	338
Kennedy, Daniel R., jr., _____, Conn.		Scott, Carlton W., Central Lake, Mich.	270
Kimball, Edward J., Elder Grove, Mo.	304	Senter, Geo. A., Masardis, Me.	
Kirker, James K., Oberlin, O.		Seyfert, W. H., Chenago Falls, N. Y.	336
Kirkland, M. C., Wade, Ga.	150	Shiraishi, Kiriushi, Kukuiahaeli, T. H.	158
Knight, Ethelind C., Carroll, Me.	222, 30	Shirmore, Lewis H., Medford, Wis.	448
Koch, Chas. E., Philadelphia, Pa.	388	Smith, Arthur H., Cleveland, N. D.	354, 8
Kotani, Hideyo, Koloa, T. H.	158	Smith, G. Byron, Iberia, Mo.	300
Kualii, David M., Waiohinu, T. H.	160	Smith, Mrs. Luella M., Melville, N. D.	
Kui Yee, Waimea, T. H.	160	Smith, Robert S., Montclair, N. J.	
Ladd, Ammi S., Wells, Me.		Sokabe, Shiro, Honomu, T. H.	156
Laritz, Edwin, Brentford, S. D.		Solomon, J. L., Pearson, Ga.	
Lasher, Mrs. Caroline A., Lowell, Vt.		Sosibe, Andrew J., Mineral Bluff, Ga.	
Laster, Joseph C., Haw Branch, N. C.	350, 2	Spangenberg, Louis F., Dawson, N. D.	354, 60
Leach, E. M., Wichita, Kan.		Squires, Guy P., Burdette, S. D.	406, 8
Ledyard, H. C., Chippewa Lake, Mich.	270, 80	St. John, Wm. J., Royal Oak, Mich.	282
LeFebre, Jan J., Fingal, N. D.	356	Stanley, Grace E., Weston, Vt.	
Leslie, Francis H., Niagara, N. D.	360	Steele, Geo. W., Troy, N. S.	
Lewis, J. Dewey, LaMoille, Ia.	196	Strickland, H. O., Ozark, Ala.	
Ling, Ting Ah, Wailuku, T. H.	160	Swanson, Emil W., Everett, Mass.	244
Ludlow, T. Vernon, Kingfisher, Okla.	378	Switzer, Annie E., Dayton, Wyo.	456
Lumkin, D. Goodman, Delta, Ala.		Symons, Henry, Ada, Minn.	286
Maeda, Kametaro, Ewa, T. H.	156	Takejiri, Mijamori, Makaweli, T. H.	
McKay, R. A., Atlanta, Ga.		Tedford, J. E., Edmonds, Wash.	
Mackenzie, Alex. L., _____, Conn.		Tignell, Gustaf N., Springfield, Mass.	260
Marshall, Emma L., Midland City, Ala.		Thomas, Franklin C., _____, Conn.	
Martin, Everett D., Lombard, Ill.		Thomas, James L., Halifax, Mass.	
Massey, W. J., Coral, Mich.		Thompson, Karl O., _____, Conn.	
Mathias, Pearl J., Milton, Conn.	134	Tinker, Wellington H., New York, N. Y.	
Maurer, W. Irving, Easton, Conn.	128	Tolbert, Bertrand, Plainfield, Mich.	
Mawae, Joseph K., Nahiku, T. H.	158	Toms, Joseph, Steamboat Rock, Ia.	202
Mayo, Ella F., Perry, Me.	228	Towle, Frank G., Railroad Flat, Cal.	110
Mayos, J. C., Sylvia, Kan.	212	Tracy, Henry C., Vernal, Utah,	416
McGinn, W. T., Lake Linden, Mich.		Travis, Thomas, Montclair, N. J.	
McKenzie, D., S. Ste. Marie, Mich.	280, 2	Trosper, John M., Nat, Ala.	96
McLean, John B., _____, Conn.		Tsung, Ho Tsz, Hilo, T. H.	156
McPherson, Walter H., Chicago, Ill.	168	Turner, James M., Utica, Mich.	284
Merril, E. Gates, Washington, D. C.		Vaughn, Jona W., Jackson, Me.	
Meserve, Marshall W., San Francisco, Cal.	110	Vaughn, William, No. Belfast, Me.	
Milford, Harry, Spring Brook, Wis.	446, 52	Vreeland, H. E., Fontana, Wis.	446, 54
Miller, C. L., Haverhill, Mass.	248	Wadleigh, W. H., Oxford, Mich.	280
Miller, Malcolm F., Garden Prairie, Ill.	172	Walker, Williston, New Haven, Conn.	71
Miyamori, T., Makaweli, T. H.	158	Ward, Ralph A., Lynn, Mass.	250
Montague, Wm. L., Amherst, Mass.		Washiyama, N., Kohala, T. H.	158
Moore, Wm., No. Topeka, Kan.		Waters, Jennings, _____, Okla.	
Morgan, George, Denver, Colo.		Waters, Wayne L., Cooper, Mich.	272
Myer, F. J., Cincinnati, O.	366	Weatherly, William H., Grand Saline, Tex.	414
Mygatt, Albert, Gregory, S. D.		Westenberg, Arthur E., Middlebury, Conn.	132
Nevins, Roy K., Mulliken, Mich.	278	Wetzell, Prof. John W., Denver, Colo.	
North, C. C., Chicago, Ill.	168	White, Robert S., Killingly, Conn.	128, 42

Whitford, Everett T., ———, Conn.		Wright, Trueman H., Augusta, Mich.	
Whitmer, Paul E., Clarksfield, Ohio.	366	Yoakune, Guy D., Hubbell, Mich.	276
Wickham, Wm., Dodgeville, Wis.		Young, Mrs. A. G., Wabpeton, N. D.	
Williams, Florence, Lancaster, Wis.	442, 6, 8	Young, D. K., jr., Portsmouth, Va.	430
Williamson, Joseph C., Indianapolis, Ind.	184	Young, James C., ———, Conn.	
Woodruff, Elijah W., ———, Conn.		Youtz, Edwin, Brentford, S. D.	400
Wooley, E., Merrill, Mich.	278	Zumwalt, Clerin, White Cloud, Kan.	214
Wright, Thomas H., Chicago, Ill.			

## LIST OF MINISTERS

OF OTHER DENOMINATIONS SUPPLYING CONGREGATIONAL CHURCHES  
INCLUDING SOME WHOSE POSITIONS ARE NOT KNOWN OR SPECIFIED.

Adams, Crofton C., <i>Pres.</i> , Belview, Minn.	286	Holland, W. A., <i>Bapt.</i> , Johnsonbury, N. Y.	340
Aiken, Wm. A., <i>Pres.</i> , Morrisville, N. Y.	340	Holtz, D. F., <i>M. E.</i> , Cortland, Ohio,	372
Allen, Eugene V., <i>Meth.</i> , Whitneyville, Me.	232	Hunsberger, Jos. H., <i>Pres.</i> , Vineland, N. J.	332
Allen, F. L., <i>Chr. Alliance</i> , St. Louis, Mo.	302	Hunt, C. C., <i>M. E.</i> , Kiantone, N. Y.	340
Allen, Wallace W., <i>Meth.</i> , Oshstemo, Mich.	282	Jackson, Wm. H., <i>Ref.</i> , Woodbridge, N. J.	332
Armentrout, T. S., <i>Pres.</i> , Ceredo, W. Va.	430	Johnson, C. W., <i>Disc.</i> , Odanah, Wis.	450
Ascham, John B., <i>Meth.</i> , Douglas, Mass.	244	Johnstone, John F., <i>Pres.</i> , Seymour, Conn.	138
Ashby, T. E., <i>Meth.</i> , Denver, Colo.	120	Kempton, Austin F., <i>Bapt.</i> , Lunenburg, Mass.	250
Aubrey, Enoch R., <i>M. P.</i> , Rosetta, Ia.	162	Kirkland, Lee, <i>M. P.</i> , Fredonia, Kan.	208
Babcock, D. C., <i>Meth.</i> , Newmarket, N. H.	324	Krook, Cornelius, <i>Meth.</i> , Pomona, Fla.	146
Ball, Jesse W., <i>Luth.</i> , Ulysses, Neb.	314	Ladd, Ammi S., <i>Meth.</i> , Wells, Me.	232
Bander, Thos. J., <i>U. B.</i> , Ferndale, Cal.	106, 8	Lewis, A. G., <i>Chr.</i> , Moira, N. Y.	340
Bell, F. M., <i>Pres.</i> , Elliott, Ia.	192	Lewis, G. E., <i>M. E.</i> , Frankfort, Mich.	274
Betts, John H., <i>M. E.</i> , Hudson, Mich.	284	Lynn, Phineas T., <i>Meth.</i> , Bethany, Cal.	106
Bloom, K. J., Clear Lake, Wis.	444	Mack, Ovid F., <i>Meth.</i> , Beachmont, Mass.	258
Boyd, A. C., <i>Meth.</i> , Denmark, Me.		Mage, Alex., <i>Pres.</i> , Springfield, Mass.	260
Brockett, Benj. K., <i>M. P.</i> , Buckeye, Ia.	190	Martin, Thos., <i>Pres.</i> , Speer, Ill.	178
Brown, Florence, <i>Friends</i> , Pittsville, Wis.	450	McColl, John, <i>Pres.</i> , Reed Corners, N. Y.	344
Bryant, Robert A., <i>Pres.</i> , Hanson, Mass.	246	McDowell, Wm., Big Horn, Wyo.	456
Buchanan, R. A., <i>Pres.</i> , Kohala, T. H.	158	McKean, F. L., <i>Pres.</i> , Dousman, Wis.	444
Chappel, George, <i>Bapt.</i> , Westford, Conn.	140	McPray, Ambrose G., <i>Meth.</i> , Frankestown,	
Chace, Bernard, <i>Bapt.</i> , Gilmanton, N. H.	320	N. H.	320
Childers, W. L., <i>U. B.</i> , Grand View, Ia.		Merrithew, Frank, <i>U. B.</i> , Oto, Ia.	198
Clark, John L., <i>Pres.</i> , Brooklyn, N. Y.	336	Messinger, A. L., <i>Evan.</i> , Lakeview, N. Y.	340
Cornish, ———, <i>Bapt.</i> , Union Center, N. Y.	346	Metzger, Fraser, <i>Chr.</i> , Randolph, Vt.	424
Culbertson, George, <i>U. B.</i> , Ashville, N. Y.	334	Miles, Herbert A., <i>M. E.</i> , Cambridge, Vt.	422
Curling, Clarence A., <i>M. P.</i> , Adrian, Mich.	278	Miller, C. D., <i>U. B.</i> , Clear Lake, Ia.	196, 200
Curtis, Walter R., <i>Denom. Chr.</i> , Clarendon,		Miller, David E., <i>Meth.</i> , Loudon, N. H.	322
Vt.	420	Miller, John W., <i>Pres.</i> , Monroe, Ohio,	372
Cutler, G. B., <i>F. B.</i> , Boston, Mass.	240	Moses, Walter, <i>Moravian</i> , Mounds, Ill.	174
Dann, Frank, <i>Bapt.</i> , Thompson, Ohio,	374	Mott, Herbert J., <i>Friends</i> , Grant, Neb.	310
Davenport, Harry, <i>Pres.</i> , Bridgewater, Conn.	126	Mowry, John R., <i>Bapt.</i> , Garrison, N. D.	356
Dell, George W., <i>Luth.</i> , Carson City, Mich.	270	Noble, J. W., <i>Bapt.</i> , Big Rock, Mich.	268, 70, 8
Dickson, J. M., <i>R. D.</i> , N. Yakima, Wash.	434	Nyce, Benj. M., <i>Pres.</i> , Talladega, Ala.	100
Diefendorf, Leigh, <i>M. E.</i> , Williston, Vt.	428	Oldt, Maynard C., <i>M. E.</i> , Sherwood, Mich.	268
Dimmunt, J. H., <i>M. E.</i> , Valley Junction, Ia.	202	Orivitch, John F., <i>M. E.</i> , Jackson, Mich.	278
Dracas, Arthur, <i>Pres.</i> , Keene Valley, N. Y.	340	Palm, Wm. J., <i>Pres.</i> , Minneapolis, Minn.	292
Drew, Edward, <i>Bapt.</i> , Chicago, Ill.	168	Palmatier, Charles, <i>M. E.</i> , Delton, Mich.	276
Dunbar, Simon T., No. Madison, Ohio,	372	Palmer, Paul, <i>U. B.</i> , Ithaca, Wis.	446
Eckardt, Russell L., <i>Meth.</i> , Georgetown,		Pemberton, John, <i>Meth.</i> , Dodge Center,	
Mass.	246	Minn.	286
Faubion, N. G., <i>U. B.</i> , Lakeside, Wash.	434	Phelps, Geo. O., <i>Pres.</i> , Prospect, N. Y.	344
Felch, Albert, <i>Meth.</i> , Natick, Mass.	250	Phillips, Milton E., <i>M. E.</i> , Whitneyville,	
Ferris, Ralph H., <i>Pres.</i> , Cloister, N. J.	330	Conn.	142
Finch, Walter C., <i>Pres.</i> , Willard, Minn.	296	Pilcher, Mossman, <i>Meth.</i> , Amboy, Ill.	178
Fisher, Chas. W., <i>U. B.</i> , Lakowa, Kan.	208	Prigmore, Jos. D., <i>Pres.</i> , Ellsworth, Me.	224
Fisher, G. J. G., <i>Pres.</i> , Kiwanda, Minn.	290	Pugh, F. Walker, <i>Bapt.</i> , Sparta, Wis.	452
Foss, Walter, <i>Pres.</i> , Lebanon, N. Y.	340	Rhodes, I. W., <i>M. E.</i> , Sparta Ann, Mich.	270, 6
Gage, O. J., <i>U. B.</i> , Lander, Pa.	388	Roberts, Robert P., <i>U. B.</i> , Columbus Junc-	
Galloway, B. F., <i>Bapt.</i> , Cedar Springs, Mich.	272	tion, Ia.	196
Galusha, Irving, <i>Bapt.</i> , Volney, N. Y.	348	Roberts, Wm. N., <i>Meth.</i> , Duxbury, Vt.	420
Gause, E. N., <i>Friend</i> , Mound City, Kan.	210	Robinson, N. G., <i>M. E.</i> , Gosneyville, Ky.	216
Gray, John A., <i>M. P.</i> , Adrian, Mich.	284	Roop, Curtis G., Barnstead, N. H.	318
Gray, Perry D., <i>Chr.</i> , Quincy, Mich.	268	Rowan, Wm. L., <i>Meth.</i> , Collbran, Colo.	120
Hall, Francis M., <i>Pres.</i> , Conneaut, Pa.	386	Ruch, Chas. E., <i>M. E.</i> , Unadilla, Neb.	312
Harding, Philip E., <i>Pres.</i> , Eagleville, Ohio,		Ryan, M. H., <i>M. E.</i> , Milton, Vt.	422
	364, 8	Schlotterbeck, C. A., <i>U. B.</i> , Hutchinson,	
Harper, Chas. W., <i>M. P.</i> , Alanthus, Kan.	206	Kan.	208
Hartley, Ralph G., <i>Bapt.</i> , Nyack, N. Y.	342	Scofield, Albert B., <i>Pres.</i> , E. Smithfield, Pa.	390
Hickman, W. H., <i>M. E.</i> , Jamestown, N. Y.	340	Seiler, Galen W., <i>Pres.</i> , Lawrence, Mich.	278
Hjortaaas, Andrew, <i>Scand.</i> , Minncapolis,		Shelton, Wm. A., <i>M. E.</i> , Columbia, Conn.	128
Minn.	292	Sherijan, Gregory, <i>Pres.</i> , W. Barnstable,	
Hodgson, W. C., <i>Meth.</i> , Beverly, Mass.	238	Mass.	236

Shields, Curtis E., <i>Pres.</i> , Hilo, T. H.	156	Turner, S. D., <i>Meth.</i> , Brockton, Mass.	240
Silcox, Andrew, <i>Bapt.</i> , Pleasant View, Ken.	216	Vaughan, Jona., <i>R. D.</i> , Brooks, Me.	222, 4
Simonton, J. M., <i>Pres.</i> , Jamesport, N. Y.	340	Vaughan, Wm., <i>R. D.</i> , Belfast, Me.	220
Slocum, Wm. E., <i>M. E.</i> , Salisbury, Vt.	426	Vernon, Howard, <i>Bapt.</i> , Chesterland, Ohio.	366
Smith, Oscar S., <i>Meth.</i> , Malden, Mass.	250	Walker, Henry, <i>Wes. Meth.</i> , Rutland, N. D.	360
Smith, Robert, <i>Meth.</i> , Boaz, Ill.	164	Webb, Wm. H., <i>Pres.</i> , W. Springfield, Mass.	264
Smyth, Geo. H., <i>Pres.</i> , Holyoke, Mass.	248	Wells, W. L., <i>M. P.</i> , N. Fairfield, Ohio.	372
Snyder, H. M., <i>M. E.</i> , Washougal, Wash.	432, 4, 8	Wikholm, M. N., <i>Sw. Cov.</i> , Upsala, Minn.	296
Soderholm, Henry, <i>Sw. Cov.</i> , Centerville, Ia.	190	Wilday, John, <i>Pres.</i> , Antrim, N. H.	318
Spencer, David B., <i>Pres.</i> , River Falls, Wis.	452	Williams, C. R., <i>Pres.</i> , Mt. Dora, Fla.	146, 8
Stone, Sidney, Faulkton, S. D.	402	Withrow, John L., <i>Pres.</i> , Boston, Mass.	238
Taylor, Chas. N., <i>Pres.</i> , Otsego, Mich.	280	Wolcott, W. H., <i>U. B.</i> , Allison, Ia.	188
Thompson, J. M., <i>Pres.</i> , Warsaw, Ill.	180	Wolfe, B. Fay, <i>Meth.</i> , Tyngsboro, Mass.	262
Thorp, W. W., <i>Pres.</i> , Maine, N. Y.	340	Wood, H. J., <i>Meth.</i> , Franksville, Wis.	452
Trousdale, C. M., <i>Pres.</i> , Manasquam, N. J.	330	Wurtz, William, <i>U. B.</i> , Somerdale, Ohio.	374

### NAMES OTHER THAN THOSE GIVEN IN PRECEDING LISTS.

Allen, Alice B., No. Windham, Conn.	136	Kaeo, Chas. W. P., Kealakekua, T. H.	
Allen, F. L., St. Louis, Mo.		Kamoku, Job N., Hakalau, T. H.	156
Baker, Albert S., Kailua, T. H.		Kellogg, Chas. P., North Carver, Mass.	242
Baker, Seward, Clarksville, Mich.		Kellough, M. S., Massena, N. Y.	340
Barker, Percival H., Richmond, Ill.	178	Kirk, Willard N., Chicago, Ill.	166
Bear, E. Spotted, Oahe, S. D.	408	Lasher, Mrs. Caroline A., Lowell, Vt.	123
Beard, Clarence, <i>My.</i> , ———, Tex.		Lindquist, J. Albert, St. Louis, Mo.	302
Berghoefer, Fritz, Kulm, N. D.		Lockett, J. H., Chicago, Ill.	166
Bevan, Noah, Frostburg, Md.	234	Loos, George, So. Milwaukee, Wis.	452
Billings, Abbie, Stamford, Conn.	138	Maggs, William B., Osage City, Kan.	210
Bluecloud, John, Oahe, S. D.	404	May, M. Howard, Murdo, S. D.	404
Bluecye, Thos., Oahe, S. D.	400	Mahi, Jos. K., Hanapepe, T. H.	156
Chase, Bernard L., Gilmanton, N. H.	242	Maldonado, Carmelo, Luquillo, Cuba.	396
Conway, James, Orange City, Fla.	146	Mencke, Wm., Oriska, N. D.	360
Cox, R. J., Diamond, Ind.	182	Meyer, Wm. H., Clackamas, Ore.	382
Crane, H., Tuxedo, Md.	234	Molander, C. M., Crompton, R. I.	396
Davis, D. Webster, Crawford, Neb.	308	Nichols, Ralph, Wagner, S. D.	
Day, Fred W., Gaysville, Vt.	420, 34	Olmstead, J. M., Short Falls, N. H.	320
Dustin, Mabel J., E. Arlington, Vt.	418	Otto, William F., Curtis, Wis.	444
Eastman, Harvey M., Temple, N. H.	326	Peacock, Chas. R., New Ipswich, N. H.	324
Eaton, Samuel C., Sullivan, N. H.	326	Porter, Henry H., Rock Creek, O.	374
Eckhardt, John H., Gackle, N. D.	356, 60	Powell, Henry A. W., Grand Bayou, La.	218
Eddy, Winnifred W., Charleston, Vt.	420	Priee, John T., Los Angeles, Cal.	306
Evans, W. B.	6	Prior, C. H., Naperville, Ill.	
Everts, Henry S., De Soto, Wis.	444	Profit, White, City, Kan.	214
Every, Frank C., Chicago, Ill.	168	Rand, Ernest L., Brentwood, N. H.	318
Ewen, Mrs. Isabel, So. Woodbury, Vt.	428	Reeve, J. C., Garfield, Kan.	208
Flammer, Wm. J., Kent, Ohio.	370	Robb, W. A., Beecher, Ill.	162
Frasier, Charles, Oahe, S. D.	400	Roehrig, Otto, Ness City, Kan.	210
Frost, W. Jerome, Clare, Mich.	270	Roesch, Geo. W., Brookton, N. Y.	336
Gaeger, Edward J.	6	Santos, Manuel G., Makawao, T. H.	158
Garland, Ida M., Amherst, Me.	220	Sisson, Wm. R., Glen Spey, N. Y.	400
Gates, Albrow G., Canterbury, N. H.	318	Smith, Robert L., Glen Spey, N. Y.	338
Gay, Charles, Lanai, T. H.	158	Spaulding, Wayland, Pelham, N. Y.	344
Gibson, Mrs. W. W., Sykesland, S. C.	398	Spirey, G. M., Sellarsville, Ala.	148
Hadley, Mrs. Mary L., Marshfield, Vt.	422	Stanley, Grace E., Weston, Vt.	428
Halliday, J. F., Greenville, Mich.	274	Steenasma, Wm., Chassall, Mich.	270
Harris, Waldo B., Seward, Ill.	178	Stewart, Chas. M., Plymouth, Ill.	180
Hartig, Lydia, Reynold's Bridge, Conn.	140	Stewart, Wm., Leeman, Wis.	448
Hatt, Thos. B., North Anson, Me.	220	Stuart, Duncan, Oriskany Falls, N. Y.	344
Heath, Jean E., Piermont, N. H.	324	Sylvester, J. W., Honolulu, T. H.	156
Herdman, W. C., Revere, Mo.	300	Temple, O. M., Pardeeville, Wis.	450
Hodgdon, D. R., Pittston, Me.	228	Totten, Geo. A., Adams, N. D.	354, 58
Hoffman, Levi S., E. Providence, R. I.	394	Tuttle, H. S., Alameda, Cal.	106
Hoffman, Theodore, Tallman, N. Y.	346	Van Haagen, H. C., Cambridge, Vt.	420
Holford, David, Douglas, Alaska.	102	Waichter, A. F., Naponee, Neb.	312
Hulbert, Geo. A., Nutley, N. J.	330	Warren, Fred J., St. Johns, Ore.	384
Humphrey, Geo. W., Brooklyn, N. Y.	356	White, D. W. K., Kaanapali, T. H.	102
Hyden, G. B., Blaine, Wash.	432	Wood, M. W., Wichita, Kan.	214
Jackson, A. D., Charleston, S. C.	398	Yamaguchi, Kinsaku, Honolulu, T. H.	156
Jones, Helen M., Cable, Wis.	444	Yellowhawk, Stephen, Oahe, S. D.	404
Johnson, Jas. L., Sedgwick, Kan.	212		

## LEGAL CONSIDERATIONS.

---

SUBSTANCE OF REPORT OF THE COMMITTEE ON VESTED INTERESTS, ADOPTED BY THE GENERAL COUNCIL UPON RECOMMENDATION OF THE COMMITTEE OF SIXTY-THREE, BEFORE THE ADOPTION OF THE "ACT OF UNION."

---

Prepared by HON. SIMEON E. BALDWIN, LL.D.,  
Chairman of Committee on Vested Interests,  
New Haven, Conn.

---

The organic union of three religious denominations, each with a full system of denominational agencies in active operation, does not necessarily imply either that one of these systems is to supersede the other or that a new one shall be devised to supersede them all. An analogous organization may be found in the United States, which is a union of states, each having a constitution of its own, and each with divisions of counties, cities and towns, having certain powers of local government under which titles may be vested according to the preference of municipal authorities.

The same principles which govern the co-ordination of political relations seem naturally applicable to the co-ordination in property interests and relations in case of this union of several religious bodies. Each has had its own polity. In substance and general purpose there is no difference; in detail there is a large difference. Under these respective polities large property interests have been vested in certain agencies for denominational purposes, but always to promote Christian worship and service, through the support and fellowship of Christian churches, each of which should have a large measure of power to manage its own affairs, and yet be in some degree subject to advice or control from representatives of other churches, or the denomination at large.

Under our union we adhere to these identical purposes, but we are not necessarily bound to carry them out for every church or every conference of churches by precisely the same methods, recognizing, however, that for any particular church or locality the majority in that church or locality must rule, so far as there is no departure from the main constitutional principle.

This general view leads to the following conclusions:

1. In the united body *existing titles, e. g.*, to church buildings, parsonages, cemeteries, etc., should remain precisely as they now are unless in some way defective. As to future acquisitions of real estate for such purposes, the title should be vested in such manner as they from whom the acquisitions come may prefer. If it is for a church building, the church should be described as belonging to the new united body.

2. The name adopted serves to indicate and emphasize the legal character and consequences of the union.

This consideration applies to all forms of denominational property. It makes the new body appear in its true light as an association of pre-existing churches, and through them of pre-existing denominations. No church is wiped out of existence. Nor is any denomination. A partnership has been constituted, but each partner maintains its separate identity, though now acting in all matters affecting its contribution to the common stock through the partnership.

3. It has been common in the management of moneyed corporations to have a *practical consolidation* of several corporations into or with another *without the legal extinction* of any of the former. Their properties may be transferred, but the organization of each is still maintained through an annual meeting of its shareholders at which directors are elected, by whom important action may be taken. The shareholders, desiring the benefit of the practical consolidation, naturally elect directors holding the same views.

In the absence of legislation to the contrary, there is no legal objection to such a practice. It is not likely that there will be any legislation, as there is none now, to hinder a union of different denominations for the better service of their common Lord.

None of the three denominations should now be formally extinguished so far as legal organization is concerned.

4. The general *missionary and other charitable organizations of each denomination should be preserved in legal existence*. There may be concentration of the home missionary work of the new body in a single corporation, while yet the old societies may continue in legal existence, each with its own board of management, but making use of such single corporation as its almoner or paymaster. So also of all charitable societies, colleges and other educational institutions. Funds would thus remain untouched, and bequests under wills already executed would be preserved.

5. The reclamation of *abandoned property* must be governed by the usages and paper title of the denomination holding such property. Provision should be made by the new body against the abandonment of any real estate acquired after the union has been effected.

6. *Annual conferences* should be *incorporated* under the law of the state or one of the states within which they are to meet, with power to hold real estate for religious purposes.

7. For the work of *practical administration* it would be desirable to concentrate the exercise of all functions in the new District Associations, Annual Conferences and General Council, assuming that these names are given instead of those hitherto used — such as consociations, local councils, state conferences, national council, district, annual or general conferences. Where these bodies hold property, they should be kept in existence until that is disposed of in a manner sanctioned by the rules of the denomination to which they belong.

N. B. The vote adopting the Act of Union referred to the foregoing report and declared that the two papers were “not legally inconsistent.” Regarding these as parts of one scheme of organization, it follows, first, that no change will be wrought in the existing creeds or standards of faith of any denomination, or any church in any denomination. No new standard of dogmatic theology is established. Second; it will not disturb any invested interest in property, while yet it will so unite the forces of three denominations in common Christian service that there can be confidently expected both a great gain in efficiency and a great saving of expense.









FOR THE CHURCH SERVICE

# HYMNS OF WORSHIP AND SERVICE

The necessary hymns for all purposes of worship set to tunes the congregation want.

The most successful book of the day—500 adoptions in two years.

*400 pages, 543 hymns and tunes, with Responsive Readings. Introductory price, cloth 60 cents; half mor. 75 cents.*

FOR THE PRAYER-MEETING

# CHAPEL EDITION OF HYMNS OF WORSHIP AND SERVICE

As good a book for the prayer-meeting as "Hymns of Worship and Service" is for the church. Selections from that book with some of the best Gospel Hymns.

*282 pages, with Responsive Readings. Introductory price (full cloth) 35 cents.*

FOR THE SUNDAY SCHOOL

# IN EXCELSIS FOR SCHOOL AND CHAPEL

Free from trash and jingles.

*300 hymns and tunes. Price (full cloth) 35 cents.*

 Returnable sample copies of any or all of above sent to pastors and committees without charge.

THE CENTURY CO.  
Union Square, New York