



THE

CONGREGATIONAL

YEAR-BOOK

1907

STATISTICS FOR THE YEAR 1906

PUBLISHED UNDER DIRECTION OF THE  
NATIONAL COUNCIL OF CONGREGATIONAL CHURCHES  
IN THE UNITED STATES.

CONGREGATIONAL HOUSE, BOSTON.

[\$1.00, postpaid.]

THE CONGREGATIONAL LITHOGRAPHER  
14 BEACON STREET  
BOSTON, MASSACHUSETTS 02108



**CHURCH WORK IN**  
WOOD, METAL, STONE, AND  
MARBLE, STAINED GLASS,  
DECORATION, MOSAICS,  
EMBROIDERY, etc.

**ARCHITECTURAL WORK**  
**CHURCH CHANGES and REMODELING**

Estimated on and Executed in  
any part of the Country.

**MEMORIAL WINDOWS A SPECIALTY**  
**MEMORIAL TABLETS IN BRONZE OR MARBLE**  
**CEMETERY MONUMENTS IN**  
Marble, Granite, Stone or Bronze

**SUNDAY-SCHOOL BANNERS**  
Materials, Fabrics, Fringes, etc.

**CORRESPONDENCE SOLICITED**

*Send for Illustrated Handbook of any Department*

23, 25, 27  
Sixth Avenue

**J. & R. LAMB**

New York,  
N. Y.

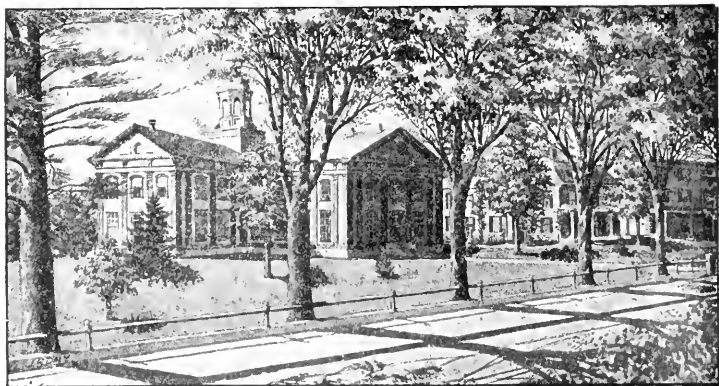

## **Wheaton Seminary** for Young Women

Was founded in 1834 under the superintendence of Mary Lyon, and is an endowed institution.

Endowed college-preparatory. Certificates to college. Advanced courses for high school graduates and others. Art and Music. Experienced teachers. Native French and German. New brick gymnasium, with resident instructor. Christian home influences.

Steam heat, electric lighting, and perfect sanitary equipment. New brick dormitory. Beautifully and healthfully situated within thirty miles of Boston. Extensive grounds, tennis, basket ball, field hockey, etc.

Expenses, \$350 per year. Deduction to daughters of clergymen.

Seventy-third year begins Sept. 18, 1907. For catalogue and views address the President,

Rev. SAMUEL V. COLE, A.M., D.D., Norton, Mass.

# THE LATEST SUCCESS

*Although but recently published*

## CHURCH HYMNS AND TUNES

HAS ALREADY BEEN ADOPTED BY THE FOLLOWING  
REPRESENTATIVE CONGREGATIONAL CHURCHES

Dane Street, Beverly, Mass.  
First, Winchester, Mass.  
Second, Oberlin, Ohio.  
Broadway, Norwich, Conn.  
Maple Street, Danvers, Mass.  
First, Rockford, Ill.

Orange Valley, Orange, N. J.  
First, Rochester, N. H.  
First, Three Oaks, Mich.  
Plymouth, Scranton, Pa.  
First, Washington, Conn.  
First, Mason City, Iowa.

AND MANY OTHERS.

---

---

***From hundreds of letters endorsing this book, we select the following:***

“The best hymnal I know.”

*Rev. S. Parkes Cadman, D.D., Brooklyn, N. Y.*

✱   ✱   ✱

“Shows that a hymnal may live up to high standards and be congregationally usable at the same time.”

*Rev. Edward S. Worcester, Norwich, Conn.*

✱   ✱   ✱

“The most admirable selection of hymns and tunes that have ever been put between the covers of a single book.”

*Prof. George L. Collis, Beloit, Wis.*

✱   ✱   ✱

“The difficult work of editing has been done with the utmost faithfulness and discretion.” *Prof. Waldo S. Pratt, Hartford, Conn.*

✱   ✱   ✱

“In my forty years' experience, I have not met a collection of Church tunes giving more satisfaction.”

*Prof. Alexander Bachmann, Philadelphia.*

✱   ✱   ✱

“Retaining most of the hymns and tunes, we wish to hold.”

*Dr. William H. Sallmon, Northfield, Minn.*

---

---

***A sample copy of this latest Hymnal, “Church Hymns and Tunes,” will be submitted on request.***

## A. S. BARNES & CO.

11 East 24th Street

-

-

New York

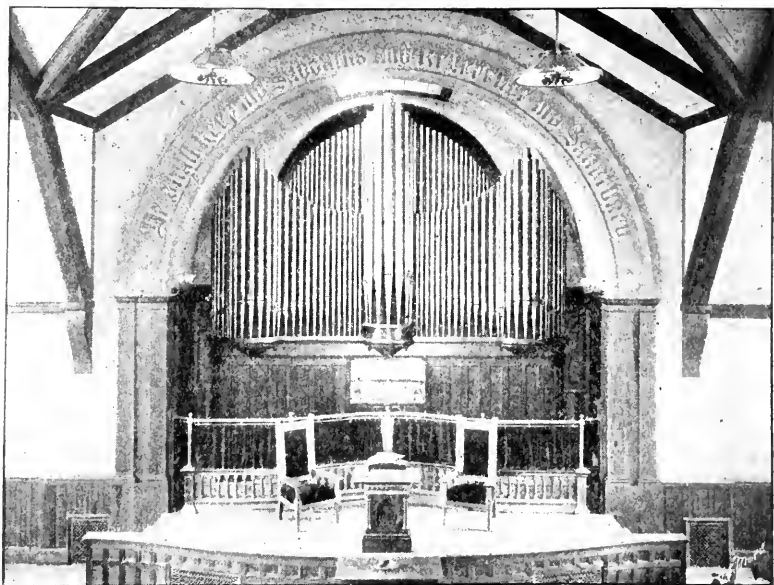

Estey Pipe Organ, Congregational Church, Roslindale, Mass.

---

You eliminate all element of chance or uncertainty if your contract calls for an Estey Pipe Organ. Send for catalog with list of churches of your denomination using Estey Pipe Organs.

**ESTEY ORGAN COMPANY, BRATTLEBORO, VT.**

*Branches :*

BOSTON, 120 Boylston Street.

NEW YORK, 7 West 29th Street.

PHILADELPHIA, 1118 Chestnut Street.

ST. LOUIS, 1116 Olive Street.

ATLANTA, GA., Peachtree Street.

LONDON, ENG., Oxford Street.

# FISK UNIVERSITY

*Nashville, Tennessee*

*Rev. J. C. Merrill, D.D.  
President*

*I. V. Cobleigh  
Treasurer*

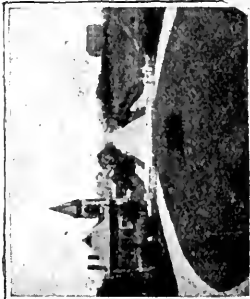

*Looking from Jubilee Hall*



*Jubilee Hall*

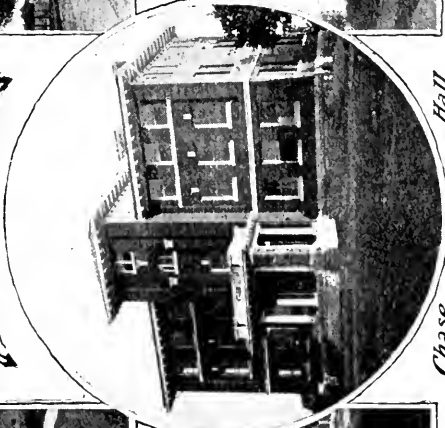

*Chase Hall  
The New Science Building*



*Livingstone Hall*

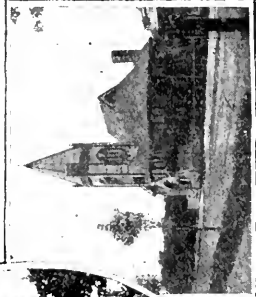

*Fisk Memorial Chapel*

## THE SITUATION.

Fisk University, by the generosity of its friends (notably the American Missionary Association), has excellent facilities for work in its "plant." Owing to its international reputation, the choicest of the young colored people of the South apply for admission beyond its capacity to receive them. Its alumni are employed along the lines in which they have been educated, almost without exception. It has only the meager beginning of an endowment. Not a single professor's or instructor's chair is endowed. Until endowment is received, money must be raised each year for current expenses.

- \$1,000.00 would endow a Scholarship.
- \$10,000.00 would endow an Instructor's chair.
- \$30,000.00 would endow a Professor's chair.
- \$100,000.00 would endow a Department.
- \$500,000.00 would endow the University as now conducted.

# Talladega College

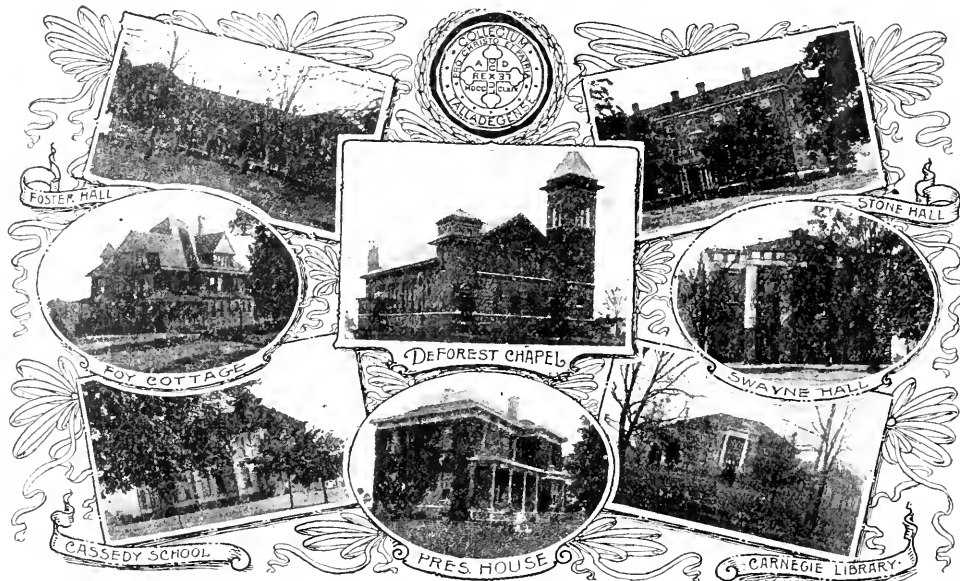

**HISTORY.**— Founded in 1867. Charter confirmed by the Legislature of Alabama in 1889. More than 5,000 pupils enrolled since organization.

**GEOGRAPHY.**— Talladega is only eighty miles from the center of negro population in the United States; equi-distant from Maryland and Texas; at the heart of the American Missionary Association's great system of schools; in a region elevated, healthful, rich in minerals, picturesque, and where the whites and the blacks — almost equal in numbers — live in harmony and peace.

**RESOURCES.**— Buildings, Lands, Equipments, \$220,000; Scholarships and Endowments, \$167,000; Bequests unpaid, \$60,000. Total, \$447,000.

**AIMS.**— To train leaders for mental, spiritual and industrial activity; to present ideals for the home life; to develop a Christian citizenship.

**DEPARTMENTS.**— Theological, College, Normal, College Preparatory, School of English, Music, Agriculture, Carpentry, Forging, Mechanical Drawing, Printing, Domestic Science, Nurse Training, Sewing. Instructors and Officers, 31; Pupils, 613.

**GRADUATES.**— They are laboring in twenty-four states and territories, and in Africa; as pastors of churches, college and normal school instructors, school principals and teachers, lawyers, physicians, dentists, mechanics, farmers, business men, and makers of homes.

**NEEDS.**— A young men's dormitory; a theological hall; additions to endowment and scholarships; aid for needy and worthy students; money for salaries and current expenses; books for the library. Let the college filter in your wills. Its corporate name is "Talladega College, Talladega, Alabama."

*Address :*

**BENJAMIN MARKLEY NYCE, *President***

**TALLADEGA COLLEGE**

**TALLADEGA, ALABAMA**

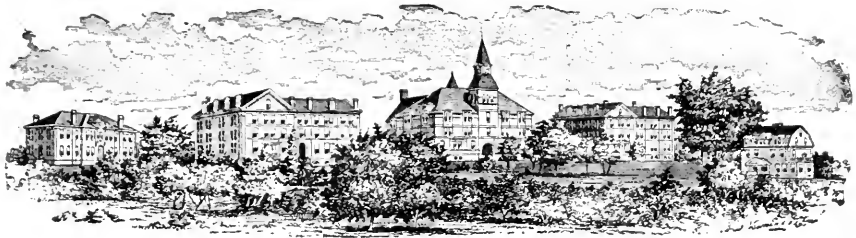

Knowles Building

Boys' Hall

Stone Hall

Girls' Hall

Model Home

*The Oglethorpe School and Carnegie Library are not shown here.*

## ATLANTA UNIVERSITY, Atlanta, Ga.

REV. HORACE BUMSTEAD, D.D., PRESIDENT

**A** *SCHOOL BEHIND THE SCHOOLS*—such is *Atlanta University* in its work for *Negro* education in the South. It furnishes the best teachers for the public schools in town and country; teachers of mechanic arts and domestic science, for industrial schools; presidents and principals of some of the largest public and private institutions in the South, teachers of higher studies in colleges and normal schools, besides kindergarten teachers for the *Negro* slums of cities. It is thus a teacher of teachers. One graduate has trained 200 teachers for the schools of a single state, who have taught as many as 10,000 children—the great grandchildren of *Atlanta University*.

Do you realize that this "school behind the schools" has been largely hidden from observation because of the more conspicuous and to some extent the more appealing work of the common and industrial schools to whose success it has contributed? Do you realize the enormous disproportion between its present endowment of \$70,000 and the endowments of the leading industrial schools of the South—the disproportion between this endowment and the \$1,000,000 which is needed to provide the annual revenue required to-day to say nothing of future growth? Bequests in wills should be made payable to "The Trustees of the Atlanta University," in Atlanta, Ga., and attested by three witnesses.

Address :

President HORACE BUMSTEAD,

*Atlanta University, Atlanta, Ga.*



“*The Congregational Printer*”

Thomas Todd

BOOK AND JOB PRINTER



I HAVE been in the printing business over forty years, and during that time have constantly received flattering testimonials from my customers. I guarantee that all work intrusted to me will be executed in the most approved manner. A special aim in my business has been to deliver work promptly and at the promised time. For fifty-eight years have been connected with the composition of *The Congregationalist*.

Church Creeds, Sermons, Programs, Church Histories, and all work needed by religious societies carefully attended to. Prices as low as is consistent with good work.

Commercial Printing. In all the branches of Commercial Printing I am fully abreast of the times.

CONGREGATIONAL HOUSE

14 BEACON STREET, BOSTON

Telephone Haymarket 601



# The Congregationalist

- 1 BECAUSE we believe every Congregationalist ought to have a comprehensive knowledge of the important place and work of his own denomination in order to have his part in the work and do it with intelligence and enthusiasm.
- 2 BECAUSE by means of a strong editorial force and correspondents in all important centers it furnishes this needed information in a thoroughly interesting and up-to-date manner.
- 3 BECAUSE it interprets movements within the Congregational Church in a broad and Christian spirit in relation to other churches throughout the world.
- 4 BECAUSE the denomination could not do its part as a Christian Church without a newspaper like The Congregationalist.
- 5 BECAUSE it is the best religious newspaper published in America, having proved itself through many years the friend of the entire family, chronicling each week the progress of the world by its record of current events interpreted from a Christian standpoint, bringing interesting and helpful reading of the highest literary quality for every member, old and young.

We have received over five hundred unsolicited testimonials this year similar to these below  
(From the Manager of the Chicago Daily News.)

PARIS, October 7, 1906.  
Four thousand miles from my home, three thousand from yours, I have been reading copies of **The Congregationalist** of September 15 and 22 which have reached me during the past week from home, reading them far more carefully in my leisure here than I am able, I am sorry to say, during my busy Sundays at home after a hard week's work. I want to congratulate you and Dr. Dunning and the people responsible for it on the splendid paper you are making.  
S. S. ROGERS.

November 1, 1906.  
Since my earliest recollection **The Congregationalist** has been a household companion. It has kept pace with the progress of thought, both in the denomination and in the world outside. It teaches attractively and effectively the duties to the denomination and the wider duties to society and state; and has been a potent factor in making Congregationalists the generous, broad-minded persons they are.

**I hardly see how one can be a living member of the Congregational body, sharing intelligently its problems and its benefits, without such a paper as The Congregationalist** has come to be.

WM. DEW. HYDE, President Bowdoin College, Brunswick, Maine.

"Far and away the best religious paper which comes to my desk, and I take a number covering a wide range."  
CHAS. R. BROWN,

Pastor First Cong'l Church, Oakland, Cal.

November 1, 1906.  
I have known **The Congregationalist** for more than five and thirty years. I was a reader of it and a subscriber for it through what were regarded as its strongest years.

**In my judgment The Congregationalist is a far better paper than it ever was in any period of its history.** It is as strong as in its best days, richer, far more varied, infinitely more reasonable and responsive to the needs of the denomination, carrying within it a spirit of light, sympathy, good cheer and kindness. It is a pleasure to welcome it to our home.

In saying this I believe that I am speaking for a great body of intelligent and open-minded laymen.

GEORGE A. GORDON,  
Pastor Old South Cong'l Church, Boston, Mass.

"The best church paper in the world!"

WILLIAM ROSCOE KEDZIE, Pastor First Cong'l Church, Pontiac, Mich.

**Terms, \$3.00 a Year**

Send for sample copies and prospectus for the coming year

BOSTON  
14 Beacon Street

The Pilgrim Press

CHICAGO  
175 Wabash Ave.

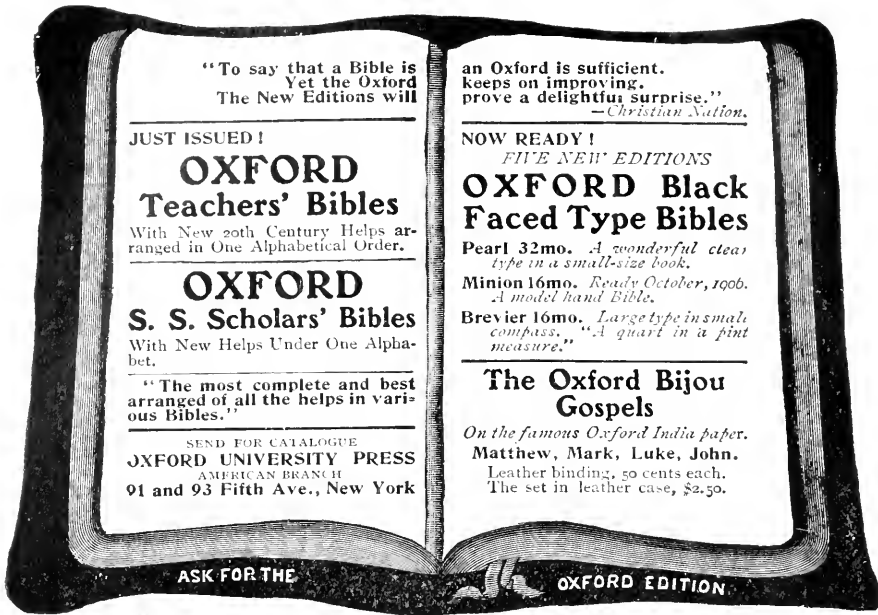

"To say that a Bible is  
Yet the Oxford  
The New Editions will

JUST ISSUED!

**OXFORD  
Teachers' Bibles**

With New 20th Century Helps ar-  
ranged in One Alphabetical Order.

**OXFORD  
S. S. Scholars' Bibles**  
With New Helps Under One Alpha-  
bet.

"The most complete and best  
arranged of all the helps in vari-  
ous Bibles."

SEND FOR CATALOGUE  
**OXFORD UNIVERSITY PRESS**  
AMERICAN BRANCH  
91 and 93 Fifth Ave., New York

an Oxford is sufficient.  
keeps on improving.  
prove a delightful surprise."  
—*Christian Nation.*

NOW READY!

*FIVE NEW EDITIONS*  
**OXFORD Black  
Faced Type Bibles**

**Pearl 32mo.** *A wonderful clear  
type in a small-size book.*

**Minion 16mo.** *Ready October, 1906.  
A model hand Bible.*

**Brevier 16mo.** *Large type in small  
compass. "A quart in a pint  
measure."*

**The Oxford Bijou  
Gospels**

*On the famous Oxford India paper.*  
**Matthew, Mark, Luke, John.**  
Leather binding, 50 cents each.  
The set in leather case, \$2.50.

ASK FOR THE

OXFORD EDITION

**EVERY CONGREGATIONAL MINISTER**  
should have in his library a copy of the  
**International Council Proceedings,**  
BOSTON, 1899.

We have one hundred copies on hand. They will be sold at  
a great sacrifice. Send \$1.00 and postage, 22 cents (not  
by check).

**DO YOU KNOW**

what was done at one or more of the twelve sessions of the  
National Council with respect to anything of interest to the  
churches? The

**Digest**

will tell you at a glance.

**EVERY MINISTER AND EVERY CHURCH  
LIBRARY SHOULD HAVE A "DIGEST."**

*Cloth, 75 cents*

*Paper, 50 cents*

*Add Postage, 10 cents*

**ASHER ANDERSON,**  
*614 Congregational House,  
Boston, Mass.*

# THE CHURCH HYMNARY

## Twentieth Century Edition

THE BEST HYMN-BOOK FOR CONGREGATIONAL USE

*Samples will be sent to churches considering a change, and special rates for introduction will be quoted on application to the publishers.*

# CHARLES E. MERRILL CO.

SUCCESSORS TO  
Maynard, Merrill & Co.

44-60 East 23d Street - - New York City

*There should be a Church Paper  
in Every Christian Home*

## *The Advance*

*Should be in Every Congregational Home*

Dr. Frank K. Sanders, of Boston, speaking of the strategic possibilities in the West, says: "If Congregationalists ever take themselves seriously and believe in their mission in America, the situation is one they are in duty bound to meet."

For the amount of money expended, there is no agency for the promotion and spread of Congregational traditions and ideals so potent as the denominational paper. Do the members of your church know how ably *The Advance* is performing its mission as a denominational evangel?

Listen to one of the best-known manufacturers in Chicago: "Because of the desires of their publishers to secure our advertising, I receive all the magazines and great national weeklies, as well as the better religious papers; but the first paper to which I turn is *The Advance*. Your editorials and 'Grapho' articles are immense."

Dr. W. E. Barton's "Pastor's Department" in *The Advance* is attracting attention among the laity as well as clergy.

Every department of *The Advance* is specially designed to interest and instruct and to supplement the pastor's work, and the splendid increase in its subscription list the past year shows that its efforts are being appreciated.

*The Advance* Almanac is of great benefit to new members. 4 cents a copy postpaid. Low rates in quantities.

Two dollars per year. Trial offer, 50 cents for four months. Sample copies FREE. Address,

## *The Advance*

324 Dearborn St.

Chicago

# CHURCH ORGANS

All Sizes. Fair Prices. Latest Improvements. Highest Awards in Every Instance. Trustworthy, Enterprising and Experienced. Largest Capacity and Production. Equal Attention to LARGE and SMALL ORGANS. Organs for CHURCHES, HALLS, and MUSIC ROOMS. Earnest Attention Given All Orders. Most Approved and Scientific Methods. OVER 2,100 ORGANS in Churches, etc., all over the country have made our work known and recognized as pre-eminently the best.

Organs in hundreds of CONGREGATIONAL churches and in nearly every State.

BOSTON    NEW YORK    PHILADELPHIA    CHICAGO    LOUISVILLE  
DALLAS



MAIN OFFICE AND WORKS:

**HASTINGS, MASS.**

Established 1827

P. O. ADDRESS:

**KENDAL GREEN, MASS.**

Write for circulars and information.

R. Geissler...

56 West 8th Street

NEW YORK



MEMORIAL WINDOWS, ANTIQUE AND MOSAIC STYLE—ORNAMENTAL GLASS. MEMORIAL, FOUNDATION AND ENDOWMENT TABLETS IN BRASS, BRONZE, MARBLE.

ARTISTIC PULPIT FURNITURE IN WOOD, BRASS, MARBLE.

BAPTISMAL FONTS IN MARBLE and WOOD, HYMN TABLETS.

## CHURCH CUSHIONS

If you want first-class work, material and reasonable prices on your

### CHURCH CUSHION WORK

Write us for estimates on new work, or making over. All kinds of filling and covers furnished.

**Estimates Given. Samples Furnished.**

**THE CHANDLEY COMPANY**  
WORCESTER, MASSACHUSETTS

**A LIBRARY IN ONE BOOK**  
**WEBSTER'S INTERNATIONAL DICTIONARY**



Besides an accurate, practical, and scholarly vocabulary of English, enlarged with 25,000 NEW WORDS, the International contains a History of the English Language, Guide to Pronunciation, Dictionary of Fiction, New Gazetteer of the World, New Biographical Dictionary, Vocabulary of Scripture Names, Greek and Latin Names, and English Christian Names, Foreign Quotations, Abbreviations, Metric System, Flags, Seals, Etc.

2380 Pages. 5000 Illustrations. **SHOULD YOU NOT OWN SUCH A BOOK** In order to answer quickly and with final authority the many questions arising daily concerning new words, spelling, pronunciation, definition, etymology, and synonyms; also questions concerning places, noted people, foreign words and many other subjects?

Write for the "Story of a Book," and Specimen Pages, Free.

**G. & C. MERRIAM CO.**

DEPT. 4

SPRINGFIELD, MASS., U. S. A.

**GET THE BEST**

Webster's Collegiate Dictionary.

The largest of our abridgments. Regular Edition, size 7 x 10 x 2 5/8 in. Thin Paper Edition, size 5 3/4 x 8 5/8 x 1 1/2 in., printed from same plates, on bible paper. A real gem of book-making, unsurpassed for elegance and convenience. 1116 pages and 1400 illustrations. Valuable Scottish Glossary.

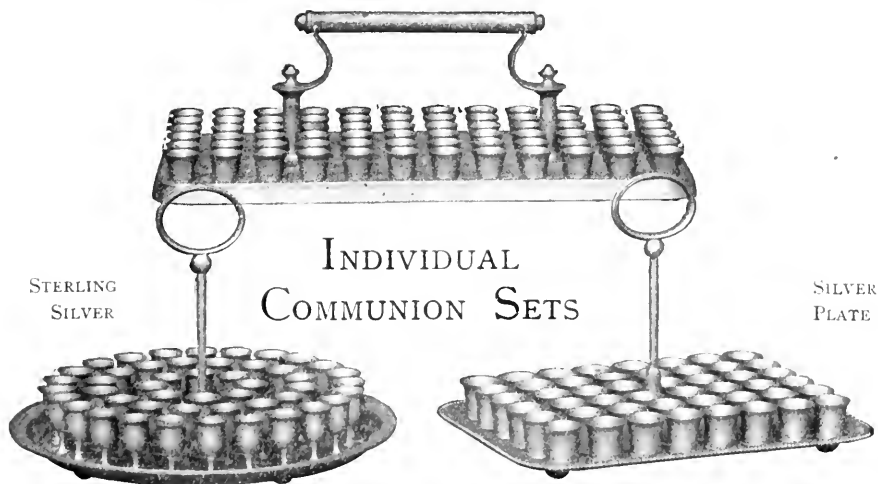

**INDIVIDUAL  
 COMMUNION SETS**

*Ask your Dealer for our Goods, or if necessary send to us for Particulars.*

INTERNATIONAL SILVER CO.  
 Successor to

**MERIDEN BRITANNIA CO.,**

MERIDEN,  
 CONN.

CHURCH SOCIETIES and FAMILIES

Will find spoons, forks, etc., bearing the trade-mark "1847 Rogers Bros." the most durable for actual use. Send for catalogue.

# Church Plans BENJAMIN D. PRICE MAX CHARLES PRICE Architects

ATLANTIC HIGHLANDS, N. J.

Catalogue containing description and price list of a great variety of

## CHURCH PLANS

FREE TO MINISTERS. TO OTHERS, 20 CENTS

### Price's Paper Imitation of Stained Glass

3,000 Churches have used it. Circular and Samples Free

It is decorative and obviates all annoyance from sunlight through the plain glass.



## Individual Communion Service

*Many Designs in Silver and Aluminum  
(Special Finish) and in Other Materials*

Give name of church and number of communicants. Send for full particulars and catalogue No. 65.

"Your service is the simplest, neatest, easily and surely handled."—*F. P. Shumway, Boston, Mass.*

"Admirable in design, splendid workmanship."—*R. A. Simms, Raleigh, N. C.*

"More and more convinced that this selection was of the best."—*Alexander Lewis, Worcester, Mass.*

"Send us 28 trays."—*Baltimore.*

"Send us 20 trays."—*Northfield, Mass.*

"Send us 26 trays."—*Mt. Holyoke College.*

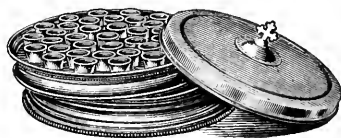

**GEO. H. SPRINGER, Mgr., 256-258 Washington St., Boston, Mass.**

A MODERN PLANT

ESTABLISHED IN 1881

# The Fort Hill Press

SAMUEL USHER

**BOOK, JOB, LAW  
MAGAZINE AND  
CATALOGUE** ==

# PRINTING

The latest types, presses and  
labor-saving machinery for the  
execution of the highest grade  
of work in above lines —

THE CONGREGATIONAL YEAR-BOOK and other  
important publications are issued by our press.  
No job too large —

**176 to 184 High Street**

(FORT HILL SQUARE)

**BOSTON, MASS.**

One minute's walk from the Rowe's Wharf Station of  
the Boston Elevated Railway

TELEPHONES { MAIN 6750  
MAIN 6751

# **Nervous Disorders**

A deficiency of the phosphates in the system causes a lowering of nerve tone, indicated by exhaustion, restlessness, headache or insomnia.

## **Horsford's Acid Phosphate**

(Non-alcoholic)

furnishes the necessary phosphates in a pure and abundant form. It supplies the nerve cells with health-giving life force, repairs waste, restores the strength and induces restful sleep without the use of dangerous drugs.

**An Ideal Tonic in Nervous Diseases.**

If your druggist can't supply you, send 25 cents to RUMFORD CHEMICAL WORKS, Providence, R. I., for sample bottle, postage paid.

## **BOOKS ON CONGREGATIONALISM**

### **The Congregational Way**

By GEORGE M. BOYNTON, D.D. The standard work on Congregational polity; concise, interesting; 75 cents *net*.

### **Congregationalists, Who They Are and What They Do**

By THEODORE P. PRUDDEN, D.D. A new text-book for pastor's classes and young people's classes in the Sunday-school. It follows the question and answer method. A three months' course. Paper covers, 25 cents *net*; boards, 40 cents *net*.

### **Congregational Faith and Practise**

By ASHER ANDERSON, D.D. Very brief statement of history, principles and work of Congregationalism. Suitable for pastors to give to persons uniting with the church. 5 cents each, 25 for \$1.00.

### **The Council Manual**

A brief presentation of the Congregational platform as defined by the National Council. Gives forms for letters, missives, etc. 10 cents postpaid, 25 for \$1.50 by express.

**THE PILGRIM PRESS**

BOSTON, 14 Beacon St.

CHICAGO, 175 Wabash Ave.



THE  
CONGREGATIONAL YEAR-BOOK,  
1907.

ISSUED UNDER THE SANCTION OF THE

National Council of the Congregational Churches  
of the United States

BY ITS PUBLISHING COMMITTEE, AND CONTAINING THE

GENERAL STATISTICS OF THOSE CHURCHES FOR THE YEAR 1906,

INCLUDING SALARIES, VALUE OF PROPERTY,  
INVESTED FUNDS, AMOUNT OF DEBTS, ETC.

AN ALPHABETICAL LIST OF THE CONGREGATIONAL MINISTERS, AND OF THE OFFICERS  
AND STUDENTS OF CONGREGATIONAL THEOLOGICAL SEMINARIES; THE ANNUAL  
RECORD OF CHANGES; THE VITAL STATISTICS OF CONGREGATIONAL  
MINISTERS DECEASED IN 1906; STATEMENTS OF THE NATIONAL  
CO-OPERATIVE SOCIETIES; THE NATIONAL AND STATE  
ORGANIZATIONS OF CHURCHES,

AND OTHER MISCELLANEOUS INFORMATION

VOLUME No. 29.

---

NUMBER OF COPIES, 12,600.

---

*The Fort Hill Press*  
SAMUEL USHER  
176 TO 184 HIGH STREET  
BOSTON, MASS.

## TABLE OF CONTENTS.

	PAGE
Treasurer's Statement . . . . .	3
Introduction . . . . .	4, 5
Annual Record . . . . .	6-9
Necrology . . . . .	10-46
The National Societies:	
American Congregational Association . . . . .	47
American Board . . . . .	48, 49
Congregational Education Society . . . . .	50, 51
Congregational Home Missionary Society . . . . .	52, 53
American Missionary Association . . . . .	54, 55
Congregational Church Building Society . . . . .	56
Congregational Sunday-School and Publishing Society . . . . .	57
Ministerial Relief . . . . .	58
National Federation of Woman's Congregational State Home Mis- sionary Organizations . . . . .	59
Woman's Boards of Missions . . . . .	60
Seaman's Friend Society . . . . .	61
Other Societies:	
Congregational Board of Pastoral Supply . . . . .	62
Schauffler Missionary Training School . . . . .	63
United Society of Christian Endeavor . . . . .	64
Theological Seminaries:	
Atlanta, 65; Andover, 67; Bangor, 69; Yale, 71; Hartford, 73; Chicago, 75; Oberlin, 76; Pacific, 77; Students, 78.	
College Education of Students . . . . .	84-86
Summary . . . . .	87
Congregational Clubs . . . . .	88, 89
Colleges . . . . .	90
Annual Statistics of Churches and Ministers . . . . .	92-457
Foreign Mission Churches . . . . .	458, 459
Mission Sunday Schools . . . . .	460-474
" In Other Tongues " . . . . .	475
Congregational Ministers in Foreign Lands . . . . .	476, 477
Congregationalism . . . . .	478
Annual Meetings of National Societies . . . . .	478
Annual Meetings in Order of Date . . . . .	479
National Council Committees . . . . .	480, 481
Summaries of State Schedules . . . . .	482-497
Gains and Losses . . . . .	498-500
Table of Comparisons . . . . .	501
Salaries, Property and Funds . . . . .	502, 503
Table of Admissions . . . . .	504
Table of Memberships . . . . .	505
Ministerial Relief . . . . .	506, 507
Ministers' List . . . . .	508-546
Licentiate Reported . . . . .	547-549
Ministers of Other Denominations Supplying Congregational Churches . . . . .	549, 550
Legal Considerations . . . . .	551

## TREASURER'S STATEMENT.

ACCOUNT WITH THE STATE BODIES.

STATES	Dues of 1907 payable July 1	Dues of previous years unpaid
Alabama	\$78 98	\$9 94
Alaska	2 95	7 10
Arizona	5 58	24 75
Arkansas	5 10	
California (Northern)		
California (Southern)		
Colorado	134 90	285 52
Connecticut	973 68	
Cuba	9 54	22 28
District of Columbia	42 77	
Florida	35 73	
Georgia	78 82	826 38
Hawaii		
Idaho	16 80	21 68
Illinois	759 78	
Indiana	77 09	
Indian Territory	75	
Iowa	546 84	
Kansas		
Kentucky	13 62	36 77
Louisiana	27 75	126 45
Maine	319 05	318 42
Maryland	11 62	
Massachusetts		
Michigan		
Minnesota	314 22	100 00
Mississippi	4 47	
Missouri		
Montana	13 33	13 96
Nebraska	237 54	
Nevada		
New Hampshire	287 92	
New Jersey	119 10	
New Mexico		
New York	809 27	
North Carolina	40 26	
North Dakota	66 54	
Ohio	231 02	
Oklahoma	38 46	225 18
Oregon	66 96	
Pennsylvania	205 15	1,009 62
Porto Rico	7 80	6 54
Rhode Island	147 48	146 49
South Carolina	8 55	112 71
South Dakota	116 38	
Tennessee	30 30	321 92
Texas	28 84	78 08
Utah	18 08	47 07
Vermont	327 22	
Virginia	4 20	
Washington	137 87	327 67
West Virginia	3 99	
Wisconsin	382 40	
Wyoming	14 22	24 62
Total	\$6,802 92	\$4,093 15

• At the twelfth triennial session of the National Council held at Des Moines, Ia., Oct. 13-20, 1904, the Finance Committee reported to the Council the following recommendation, which was adopted:

They recommend that the treasurer of the National Council be instructed to call for one cent and a half per member from the churches for each of the three following years.

SAMUEL B. FORBES, *Treasurer.*

HARTFORD, CONN., June 8, 1906.

## INTRODUCTION.

The YEAR-BOOK will go to the ministers and clerks of the churches with this issue having added several new pages, viz., The Congregational Board of Pastoral Supply, The Schaufler Missionary Training School, and Christian Endeavor and Congregationalism. Another page would have been added, that of City Missionary Work, as illustrated in the Cleveland City Missionary Society, but the material came too late to be inserted in the proper place. We trust that other great Congregational activities will be illustrated next year in connection with which the churches and pastors will be pleased to have particular information.

For the urgent requests which have been made, we are pleased to restore the page giving dates and places of annual meetings of state bodies.

It seems practically impossible to publish the YEAR-BOOK before June 1. The publication is very late, as usual, this year. Church clerks are responsible for this. They will not report promptly. In many instances several requests must be sent before they report anything at all. Permit us to inform the brethren who by their delays defer the publication of the YEAR-BOOK, that this occasions considerable expense, for the reason that the books, owing to the absence of pastors on their vacations, and many clerks as well, cannot be delivered and are returned to this office at the cost of transportation. Last year nearly four hundred YEAR-BOOKS were not delivered; consequently about \$100 were spent to take care of these. This expense could be avoided to a large extent if the YEAR-BOOK were published before June 1. The deliveries could then be made to pastors and clerks while they are yet at home.

It may be that some did not receive their YEAR-BOOK in 1906. We will gladly mail this volume to any who will send to us a postal card asking that a copy be sent to his address.

Ministers changing residence after May 1 will confer a great favor if they inform this office of the new address, lest the YEAR-BOOK be sent to an old address and fail to reach its proper destination.

We are asked frequently to make changes in figures, especially those of benevolence. The brethren are urged to bear in mind that after a certain time the schedules are fixed and the "forms" printed. It is suggested that we have a page for "errata." This would occasion no end of trouble, expense and confusion. The Publishing Committee consider it wise to let the schedules stand as they have been printed and electrotyped, and beg the brethren not to adopt any plan for indicating changes, errors, etc.

Our file of "Biographies to date" is constantly increasing, and the method fully justifies the wisdom in appealing to the brethren to send their biographies for the purposes of accuracy, especially in the earlier data of the record.

The attention of pastors and members of churches is called to the opinion of Hon. Simeon E. Baldwin concerning legal questions in connection with the proposed union of the three denominations. It will be found at the close of the book.

The reports from the states were received as follows: *February 2*, New Mexico; *February 15*, West Virginia; *February 23*, Ohio; *February 25*, Alabama

(Association), Utah; *March 1*, Cuba, Porto Rico; *March 2*, Maine; *March 7*, Nevada; *March 8*, Georgia (Conference); *March 11*, Alabama (Conference), Minnesota, Mississippi; *March 12*, Arizona, Arkansas, Missouri, Montana, Nebraska, Wisconsin; *March 13*, Iowa, Oregon, Wyoming; *March 18*, Idaho, Michigan; *March 19*, Rhode Island; *March 23*, South Dakota; *March 25*, Florida, North Dakota; *March 28*, Connecticut, New Hampshire; *April 1*, District of Columbia, Maryland, New Jersey, Vermont, Virginia; *April 2*, Oklahoma; *April 4*, Alaska, New York; *April 8*, Hawaii, Kansas, Kentucky, Louisiana, Massachusetts, Tennessee; *April 10*, Texas; *April 15*, North Carolina; *April 17*, Illinois, Indiana; *April 18*, South Carolina; *April 20*, Northern California, Colorado; *April 24*, Washington; *April 25*, Southern California; *May 4*, Georgia (Convention); *May 9*, Pennsylvania.

---

#### SPECIAL NOTICE.

---

##### TWO IMPORTANT BOOKS.

A number of copies of the Proceedings of the International Council, Boston, 1899, remain on hand for sale. Every Congregational minister and church library should own a copy of this book. Price (half), \$1.00. Postage, 22 cents.

Every minister and church should have a copy of the "National Council Digest," a complete compilation of the resolutions of all the sessions of the National Council, including the Boston Council, 1865. Price, cloth, 75 cents; paper, 50 cents. Add 10 cents for postage. Address

REV. ASHER ANDERSON,  
614 CONGREGATIONAL HOUSE,  
BOSTON, MASS.

## ANNUAL RECORD.

ORDINATIONS AND INSTAL-  
LATIONS.

In this list "o." denotes ordination without installation; "o. p.," ordination as pastor; "o. f. m.," ordination for foreign missionary service; "i.," installation; "r.," recognized. But owing to indefinite reports, "o." may sometimes be an error for "o. p."

ADAMS, EDWARD B., Green's Farms, Conn.,	<i>o.</i>	March 27	CURTIS, CHARLES H., Rochester, Minn.,	<i>i.</i>	May 15
ALLEN, M. J., Southwick, Mass.,	<i>i.</i>	Oct. 16	DICKINSON, W. B., White Plains, N. Y.,	<i>o.</i>	May 18
ALLIN, E. A., Brainerd, Minn.,	<i>i.</i>	Jan. 16	DIETRICK, ARTHUR, South Ch., Peabody, Mass.,	<i>i.</i>	Oct. 25
ALLINGTON, A. A., Cedar, Mich.,	<i>o.</i>	May 23	DREW, EDWARD P., Old South Ch., Worcester, Mass.,	<i>i.</i>	Nov. 8
ALTVATER, ERNEST W., Oberlin Sem., Philadelphia, N. Y.,	<i>o.</i>	Oct. 23	DUBOIS, CHARLES M., Field's Landing, Cal.,	<i>o.</i>	June 12
ARMSTRONG, THOMAS, Algonquin, Ill.,	<i>o.</i>	July 26	DUNNELL, A. FREDERIC, Highland Ch., Lowell, Mass.,	<i>i.</i>	April 18
ARTMAN, J. M., Whiting, Ind.,	<i>o.</i>	May 24	DUTTON, C. H., Watertown, N. Y.,	<i>i.</i>	May 8
ATKINS, G. GLENN, First Ch., Detroit, Mich.,	<i>i.</i>	June 13	DWIGHT, CHARLES A. S., Sec. Ch., Winchester, Mass.,	<i>i.</i>	March 13
ATKINSON, ROBERT K., Westville, Ill.,	<i>o.</i>	Jan. 22	EATON, EDWARD D., St. Johnsbury, Vt.,	<i>i.</i>	Feb. 14
AUSTIN, LEON H., Roslindale Ch., Boston, Mass.,	<i>i.</i>	Nov. 14	EBY, ALBERT B., Glenville Ch., Cleveland, Ohio,	<i>i.</i>	June 19
BABBITT, WILLIAM A., First Ch., Lockport, N. Y.,	<i>i.</i>	Dec. 5	EDWARDS, LELAND A., Park Ch., Cleveland, Ohio,	<i>i.</i>	Dec. 11
BARSTOW, JOHN, Lee, Mass.,	<i>i.</i>	Nov. 13	ELLIS, GILES A., Clark, Colo.,	<i>o.</i>	June 13
BEALS, CHARLES E., Royalton, Vt.,	<i>o.</i>	June 28	ELVIN, JAMES, East Douglass, Mass.,	<i>o.</i>	Dec. 19
BERKELEY, WILLIAM, East Alstead, N. H.,	<i>o.</i>	Nov. 1	EVANS, E. E., Dunning, Neb.,	<i>o.</i>	Nov. 14
BEWER, PROF. JULIUS A., New York, N. Y.,	<i>o.</i>	Jan. 30	EVANS, W. B., Monticello, Minn.,	<i>o.</i>	Feb. 8
BILLINGS, OSMOND J., Memorial Ch., Worcester, Mass.,	<i>r.</i>	Feb. 2	FALES, DAVID, East Main St. Ch., Galesburg, Ill.,	<i>o. i.</i>	Feb. 15
BROWN, A. R., Hutchinson, Minn.,	<i>o.</i>	May 17	FERRIN, ALLAN C., High St. Ch., Lowell, Mass.,	<i>i.</i>	Nov. 20
BRYANT, A. G., Oberlin Sem., Harvey, N. D.,	<i>o. i.</i>	Nov. 8	FISHER, ALBERT V., Kensington, N. H.,	<i>o.</i>	Sept. 27
BRYANT, C. M., Williamstown, Mass.,	<i>o.</i>	April 13	FITCH, CHARLES N., Second Ch., Cornwall, Conn.,	<i>i.</i>	May 22
BULLOCK, MOTIER C., Penfield, O.,	<i>o.</i>	June 22	FOLEY, R. W., Marblehead, Ohio,	<i>o.</i>	June 11
BURR, HORACE W., Chelsea Ch., Kansas City, Kan.,	<i>o. i.</i>	Sept. 4	FORBUSH, WM. BYRON, Woodward Ave., Detroit, Mich.,	<i>i.</i>	Nov. 13
BUTCHER, W. T., Central Ch., Galesburg, Ill.,	<i>o. i.</i>	June 29	FRENCH, HOWARD D., Hampden, Me.,	<i>i.</i>	May 7
CARTWRIGHT, BLISS B., Sykeston, N. D.,	<i>o.</i>	Dec. 4	FULTON, ALBERT C., Somersworth, N. H.,	<i>i.</i>	Feb. 27
CHASE, C. THURSTON, Park Ch., Meadville, Pa.,	<i>i.</i>	Oct. 26	GAEGAR, EDW. J., Union Sem., Weymouth Heights, Mass.,	<i>o.</i>	Dec. 5
CLAPP, ELLERY C., Lisbon, N. H.,	<i>o.</i>	Oct. 3	GARRISON, SPENCER C., Leavenworth, Kan.,	<i>o.</i>	Aug. 7
CONRAD, ARCTURUS Z., Park St. Ch., Boston, Mass.,	<i>i.</i>	Jan. 18	GEORGE, JOSEPH H., First Ch., Burlington, Vt.,	<i>i.</i>	Oct. 2
COOL, P. A. (Meth.), Linden Hills Ch., Minneapolis, Minn.,	<i>i.</i>	June 29	GOODYEAR, DEMONT, Riverside Ch., Haverhill, Mass.,	<i>i.</i>	July 24
CORSON, THOMAS MOODY, Crombie St. Ch., Salem, Mass.,	<i>o.</i>	Aug. 6	GORTON, DEMPSTER D., Bridgewater, Conn.,	<i>o.</i>	June 19
CRAWFORD, CHARLES H., Bloomfield, Neb.,	<i>i.</i>	Jan. 9	GRANT, FREDERICK L., Plainville, Conn.,	<i>i.</i>	Jan. 31
CROOK, I. G., Union Ch., McCloud, Cal.,	<i>o. r. p.</i>		GREENFIELD, A. NORRIS, Troy, Ohio,	<i>o.</i>	June 5
			GREENWOOD, VICTOR L., Neighborhood Ch., West Maywood, Ill.,	<i>i.</i>	Nov. 13
			HAND, CLIFFORD N., Porterville, Cal.,	<i>o. i.</i>	May 24
			HANSCOM, FRANK L., Rockford, Ia.,	<i>o. i.</i>	Oct. 30
			HARRISON, FOSDICK B., Townsend, Mass.,	<i>i.</i>	Sept. 11
			HATCH, GEORGE B., East Ch., Ware, Mass.,	<i>i.</i>	Dec. 5

HAZEN, FRANK W., First Ch., Falmouth, Mass., <i>i.</i>	Dec. 4	MOE, WM. C. H., Bangor Sem., Enfield, N. H., <i>o.</i>	Dec. 27
HENDERSON, ARTHUR S., Atlantic, Ida., <i>i.</i>	May 28	MOFFATT, T. A., First Ch., Newark, N. J., <i>i.</i>	Dec. 14
HERBERT, SHERMAN H., Hope, Ia., <i>o.</i>		MOORE, JOHN K., Orange, Mass., <i>i.</i>	Jan. 17
HEWSON, EARL, Reber Place Ch., St. Louis, Mo., <i>i.</i>	March 20	MOSES, ELLIOT LEONARD, Hartford Sem., Middleton, Mass., <i>o.</i>	Nov. 13
HILL, CHARLES L., Fairfield, Conn., <i>o.</i>	May 8	MULLER, OTTO, Walla Walla, Wash., <i>o.</i>	Jan. 14
HINDS, JOHN M., Yale Sem., Second Ch., Norfolk, Neb., <i>o.</i>	Dec. 3	NICHOLS, JESSE G., South Hadley, Mass., <i>i.</i>	April 18
HUBBELL, GEORGE A., Williamsburg, Ky., <i>o.</i>	Sept. 20	NISSEN, NIEL, Roanoke Ch., Kansas City, Mo., <i>o.</i>	Oct. 23
HUMBERD, ISAAC A., Mount City, Ill., <i>o.</i>	Oct. 18	OHOL, AUGUSTINE D., Yale Sem., Ashburnham, Mass., <i>o.</i>	Dec. 4
HUNTER, J. DuBOIS, Auburn Sem., Tabernacle Ch., Chicago, Ill., <i>o. i.</i>	Oct. 29	PACKARD, HARRISON I., Kingston, Mass., <i>o. i.</i>	June 22
HUNTINGTON, CHARLES W., Central Ch., Toledo, Ohio, <i>i.</i>	Jan. 16	PAGE, FREDERICK H., First Ch., Waltham, Mass., <i>i.</i>	Oct. 2
HUTCHINSON, J. J., Brigham, Quebec, <i>o.</i>		PARKER, C. O., Berlin, Mass., <i>r.</i>	March 7
IMRIE, A. B., Johannesburg, Mich., <i>o.</i>	Nov. 8	PARSONS, EDWARD L., Templeton, S. D., <i>o.</i>	Nov. 16
JENKINS, J. ALEX, First Ch., Cleveland, Ohio, <i>i.</i>	Dec. 12	PEARCE, HENRY A., Savannah, N. Y., <i>o.</i>	Sept. 18
JONES, THOMAS, Waverly, Neb., <i>o.</i>	Oct. 25	PEARSON, OLAF, Theoford, Neb., <i>o.</i>	March 1
JORGENSON, THEODORE, Newman's Grove, Neb., <i>o. i.</i>	Aug. 14	PENMAN, JOHN S., Poughkeepsie, N. Y., <i>i.</i>	May 22
JOSEPHSON, J. A., Atkinson, Ill., <i>o.</i>	May 1	PHILLIPS, ELLSWORTH W., Whitman, Mass., <i>i.</i>	Nov. 14
JUDD, H. O., Hiawatha, Kan., <i>i.</i>	May 2	PIERCE, JASON N., Davenport Ch., New Haven, Conn., <i>o. i.</i>	Feb. 18
LAKE, GEORGE E., Chelsea, Vt., <i>r. p.</i>	Aug. 30	PRATT, ARTHUR P., Bellows Falls, Vt., <i>i.</i>	May 24
LAWSON, CARL O., Swedish Ch., Brattleboro, Vt., <i>o.</i>	Aug. 19	QUINT, JOHN H., Rockland, Me., <i>i.</i>	May 23
LAYBOURN, G. M., Council, Ida., <i>o.</i>	March 1	RACER, H. M. L., La Follette, Tenn., <i>o.</i>	Nov. 6
LEAVITT, BURKE F., Plymouth Ch., Belmont, Mass., <i>i.</i>	Nov. 21	RAYMOND, C. REXFORD, Flushing, N. Y., <i>i.</i>	March 13
LEWIS, ALEXANDER, First Ch., Kansas City, Mo., <i>i.</i>	Oct. 25	REEVES, F. D., North Collins, N. Y., <i>o. i.</i>	March 27
LEWIS, EDWIN J., Plymouth, Conn., <i>i.</i>	Oct. 4	REHM, H. C., Oberlin Sem., Anamoose, N. D., <i>o.</i>	Nov. 9
LEWIS, W. D., Johnstown, Pa., <i>o. i.</i>	March 9	RICHARDS, RICHARD H., Lisle, N. Y., <i>o.</i>	Aug. 24
LINCOLN, HOWARD A., Andover Sem., Dexter, Me., <i>o.</i>	Nov. 22	RICHARDS, THOMAS C., Warren, Mass., <i>i.</i>	Sept. 20
LOGAN, GEORGE A., Weld, Me., <i>o.</i>	Sept. 21	ROGERS, D. MINER, New Britain, Conn., <i>o.</i>	Sept. 28
LUCE, Mrs. I. J., Etna, Cal., <i>o.</i>	June 2	ROLLINS, WALTER H., First Ch., Waterloo, Ia., <i>i.</i>	Oct. 18
MacCALLUM, HUGH, Walpole, Mass., <i>i.</i>	April 26	ROWELL, WILFRID A., United Ch., New Haven, Conn., <i>o.</i>	Nov. 19
MacFARLAND, C. S., First Ch., South Norwalk, Conn., <i>i.</i>	Nov. 6	SALMON, EDGAR P., St. Luke's Ch., Elmira, N. Y., <i>i.</i>	Dec. 18
MADSEN, ALBERT A., Yale Sem., Durham, Conn., <i>o.</i>	Dec. 27	SANBORN, F. ARTHUR, West Boxford, Mass., <i>i.</i>	Sept. 12
MAGE, ALEX., French Ch., Lowell, Mass., <i>o. i.</i>	July 6	SCHROCK, PERRY F., First Ch., Ashtabula, Ohio, <i>o.</i>	June 6
MALLARD, FRANKLIN B., Raleigh, N. C., <i>o.</i>	Aug. 26	SCHUEERLE, JOHN A., Yale Sem., Hartford, Vt., <i>o.</i>	Nov. 7
MANN, GEORGE E., Freedom, Me., <i>o.</i>	Oct. 30	SEIBERT, J. ADDISON, First Ch., Kansas City, Kan., <i>i.</i>	May 14
MARKWICK, WM. F., Worthington, Mass., <i>o.</i>	Sept. 12	SIMMS, THOMAS, First Ch., Braintree, Mass., <i>r. p.</i>	Dec. 18
MARTIN, M. A. (Epis.), Webster, S. D., <i>o.</i>	Oct. 17	SINGER, W. L., Lawton, N. D., <i>o. i.</i>	July 17
MARTIN, RICHARD ARTHUR, Webster, S. D., <i>r. p.</i>	Oct. 15	SLADE, WILLIAM F., Berlin Mills, N. H., <i>i.</i>	April 23
MAURER, OSCAR E., Great Barrington, Mass., <i>o. i.</i>	July 2	SMART, ISAAC C., College St. Ch., Burlington, Vt., <i>i.</i>	May 16
McCARTHY, SAMUEL R., Spearfish, S. D., <i>o.</i>	July 11	SMITH, N. PAY, E. Northfield, Mass., <i>i.</i>	May 16
MIETINEN, PEKKA, Maynard, Mass., <i>o.</i>	Dec. 28	SMITH, ROBERT S., Montclair, N. J., <i>o.</i>	Oct. 15
MILLER, FRANCES E., Fargo, N. D., <i>o.</i>	May 24	SPAULDING, JR., GEORGE B., Saratoga Springs, N. Y., <i>i.</i>	July 17
MIX, CLIFTON H., Pilgrim Ch., Worcester, Mass., <i>i.</i>	March 8		

SPENCE, WILL H., Rutland, Vt.,	Nov. 20	MALCOLM, JOHN W., First Ch., Cleveland, Ohio, April 17.
STEARNS, GEORGE W., Lanesville Ch., Gloucester, Mass.,	Nov. 22	MARKWICK, W. T., Ansonia, Conn., June 7.
STRAIN, HORACE L., Iowa City, Ia.,	March 13	MATHEWS, RUBERT B., Newcastle, Me., Nov. 20.
TALMAGE, LUTHER C., Oak Park, Minn.,	March 20	MATTSON, BERNARD G., Redfield, S. D., May 16.
TEDFORD, J. E., Saugatuck, Mich.,	May 7	MCCORD, ARCHIBALD, Plymouth Ch., Providence, R. I., July 20.
THORP, CHARLES N., First Ch., Chelsea, Mass.,	June 7	NICHOLS, JESSE G., Hamilton, Mass., Jan. 10.
TREFETHREN, E. B., Wau-bay, S. D.,	March 6	OLESON, WILLIAM B., Warren, Mass., Jan. 1.
VAN AUKEN, CARL H., North Fairmount Ch., Cincinnati, Ohio,	Nov. 3	PAGE, FREDERICK H., Trinity Ch., Lawrence, Mass., June 29.
VILLIERS, J. CHARLES, Kingston, Ont.,	Nov. 16	PHILLIPS, ELLSWORTH W., Hope Ch., Worcester, Mass., Sept. 6.
VRADENBURGH, EDGAR S., Hubbardton, Vt.,	Feb. 7	PHILLIPS, GEORGE W., Rutland, Vt., June 18.
WAGNER, WALTER A., South Ch., Pittsfield, Mass.,	Sept. 18	PRATT, NATHANIEL M., Monson, Mass., Sept. 24.
WALCOTT, E. O., Arion, Ia.,	Nov. 14	PUTNAM, FRANK C., Woodstock, Vt., Oct. 17.
WELLES, S. B., Oberlin Sem., Mohall, N. D.,	Nov. 27	QUINT, JOHN H., First Ch., Falmouth, Mass., Jan. 26.
WHELOCK, ALBERT H., Marlboro, Mass.,	Sept. 26	REID, DAVID C., Wood Mem'l Ch., Cambridge, Mass., Oct. 1.
WHITE, CHARLES E., Amherst, N. H.,	May 17	RICHARDS, WILLIAM J., Second Ch., Coaldale, Pa., Feb. 28.
WILLIAMS, ISAAC T., Plain-field Centre, N. Y.,	March 6	ROLLINS, WALTER H., Wilmington, Mass., April 3.
WILLMOT, BENJAMIN A., First Ch., Lowell, Mass.,	March 22	ROSS, WILLIAM, High St. Ch., Portland, Me., Nov. 14.
WILSON, LAWRENCE A., East Charleston, Vt.,	July 6	ROST, BENJAMIN F., Third Ch., Waterbury, Conn., Feb. 15.
WOODBIDGE, R. G., Wal-lingford, Conn.,	Nov. 2	SCHNEIDER, JOHN F., Winterport, Me., Sept. 26.
WOODRUFF, LYLE D., Oberlin Sem., Big Timber, Mont.,	Oct. 17	SCUDDER, WILLIAM H., Park Ch., Berkeley, Cal., Feb. 8.
WRIGHT, EDWIN E., Oga-lalla, Neb.,	Feb. 8	SMART, J. CHIPMAN, South Ch., Pittsfield, Mass., Jan. 8.
WYCKOFF, HERBERT J., South Glastonbury, Conn.,	Jan. 17	SMITH, WESLEY W., Weybridge, Vt.
		SPENCE, WILL H., Pilgrim Ch., Cambridge, Mass., Sept. 19.

### DISMISSIONS.

ATKINS, G. GLENN, First Ch., Burlington, Vt.,	April 24.
BARSTOW, JOHN, Manchester, Vt.,	Sept. 7.
COOL, JAMES W., Bedford Park Ch., New York, N. Y.,	Dec. 3.
CROWDIS, EDWARD G., Menash, Wis.,	March 25.
CURTIS, ANSON B., Greenville, Mich.,	March 5.
DIETRICK, WILL A., Highland Ch., Cleveland, Ohio,	June 26.
DRAWBRIDGE, ROBERT W., West Medway, Mass.,	Oct.
EVANS, DAVID H., North Hampton, N. H.,	Jan. 18.
FRENCH, HOWARD D., Orland, Me.,	May 7.
GOODACRE, JAMES J., Winthrop, Mass.,	Jan. 25.
HALL, GEORGE A., South Ch., Peabody, Mass.,	April 3.
HARVEY, JASPER P., Columbia, Conn.,	Feb. 27.
HELMING, OSCAR C., Nutley, N. J.,	April 23.
HERALD, CHARLES, Bethesda Ch., Brooklyn, N. Y.,	Oct. 19.
HERMAN, J. E., Milford, N. H.,	April 16.
HILDRETH, HOMER W., Rochester, Vt.,	Oct. 23.
HURD, EDWIN T., Gilmanton Iron Works, N. H.,	June 18.
JONES, SENECA, Crockett, Cal.,	May 8.

### MINISTERS MARRIED.

CAMMACK, Dr. WILLIAM, Chicago, Ill., and Dr. Sarah Libbie Seymour, Iowa City, Ia.,	of A. B. C. F. M., at Iowa City, Ia., Sept. 12.
CLAYTON, FRANCIS T., and Mabel J. Andrews, in Williamstown, Mass.,	Nov. 13.
DODGE, ROWLAND B., Wailuku, Maui, and Alice Sinclair, Worcester, Mass.,	in Honolulu, T. H., July 26.
DOUGLASS, ROSCOE, Dunlap, Ia., and Henrietta Warren, Lansing, Mich.,	at Lansing, Sept. 12.
EKINS, GROVE F., Millbury, Mass., and Gertrude L. Champion, Wheaton Sem., Mass.,	at Old Lyme, Conn., July 11.
FISHER, OREN D., Bridgeport, Conn., and Florence Roscoe, Medford, Mass.,	Jan. 2.
FISHER, STANLEY R., Ramona, Cal., and Estelle L. Coleman, in Los Angeles, Cal.,	Jan. 13.
GRAVES, ARTHUR G., Corning, Ia., and Bessie Bell Hood, Newton Centre, Mass.,	in Newton Centre, Oct. 12.
HOOVER, DR. ALDEN ROBBINS, Chicago, Ill., and Esther Finger, Chicago, Ill.,	in Chicago, July 14.



IDE, HENRY C., New Britain, Conn., and Harriet MacDonald, Minneapolis, Minn., in Minneapolis, Minn., May 2.  
 LILJENGREN, ADOLPH, and Louise Johnson, in Middletown, Conn.  
 LOUD, OLIVER B., Lawton, Okla., and Julia Sophie Schule, Chicago, Ill., at Lawton, Okla., July 5.  
 PARK, J. E., Andover, Mass., and Grace L. Burt, Andover, Mass., in Andover, Mass., April 28.  
 PIERCE, PAYSON E., and Minnie A. Moseley, at West Hoosick, N. Y., Oct. 11.  
 REEVES, FRANKLIN H., Mechanics Falls, Me., and Cassie Ella Chambers, Portland, Me., in Portland, Me., June 27.

ROBERTS, JOHN, Newcastle, Neb., and Sarah Grace Clark, Elgin, Neb., at Elgin, Neb., June 20.  
 SANDERSON, HORACE, Denver, Col., and Katherine Cutler, Denver, Col., in Denver, May 1.  
 SEAVER, NORMAN, Rutland, Vt., and Mrs. Ellen S. Pond, Rutland, Vt., Jan. 4.  
 THWING, PRES. CHARLES F., Cleveland, Ohio, and Mary Gardner, of Auburn, N. Y., in Auburn, N. Y., Dec. 22.  
 WIEDMAN, M. R., Wisner, Neb., and Retta Walker, Geneva, Neb., at Geneva, Neb., Aug. 29.

## NECROLOGY.

BRIEF BIOGRAPHIES OF CONGREGATIONAL MINISTERS  
WHO DIED IN THE YEAR 1906.

ADAMS, CALVIN CARLTON, son of Levi Preston and Ruth (Carlton) Adams, was born in Reading, Vt., Oct. 8, 1813. Educated at Kimball Union Academy and Middlebury, Vt. Ordained to the Congregational ministry at Fairfield, Vt., 1850. Pastorates: Fairfield, Vt., seven years; Fremont, now Ivanhoe, Ill., ten years; Elk Horn, Wis., Seward, Ill., seven years; Montour, Ill., seven years. Married, in Derby, Vt., July 21, 1845, Emiline, daughter of William and Lucina (Ball) Nelson. Married (Mrs.) Anna Miller, who is deceased. Four children, two living. Died, Oct. 21, 1906, at Cedar Falls, Ia., of old age, aged 93 years, 13 days.

ADAMS, GEORGE MOULTON, D.D., son of Samuel and Lucy Sewall (Moulton) Adams, was born in Castine, Me., July 7, 1824. Education: Graduated from Gorham (Me.) Academy, 1840; Bowdoin College, 1844; Bangor Seminary, Halle and Berlin universities, Andover Seminary, 1850. Ordained, by an ecclesiastical council, at Conway, Mass, Sept. 18, 1851. Pastorates: Conway, Mass., Sept. 18, 1851, to May 11, 1863, dismissed, 1863; pastor by council, North Church, Portsmouth, N. H., June 3, 1863, resigned, Aug. 17, 1871, dismissed, Nov. 12, 1872; pastor by council, Holliston, Mass., Sept. 11, 1873, dismissed, May 1, 1889; without charge till death. Received the degree of D.D. from Bowdoin College, 1884. Office: Member board of overseers, Bowdoin College, 1870. Publications: An Historical Discourse, delivered at the Celebration of the Two Hundredth Anniversary of the Formation of the North Church, Portsmouth, N. H., July 19, 1871; pp. 72, 1871. An Historical Discourse, delivered at the Celebration of the One Hundred and Fiftieth Anniversary of the Formation of the Congregational Church, Holliston, Mass., June 11, 1879; pp. 65, 1879. Castine Sixty Years Ago, an Historical Address in Connection with Old Home Week in Castine, Me., Aug. 12, 1900; pp. 17, Boston, 1900. Revised Edition of Gray's Biblical Museum: Vol. i, The Gospels and the Acts, pp. 760, New York, 1897; vol. ii, Epistles and Revelation, pp. 770, New York, 1897; vol. iii, Genesis to Second Kings, pp. 1006, New York, 1898; two more volumes to follow. Memoir of the Rev. Ezra Hoyt Byington, A.M., D.D., pp. 10, Boston, 1902. Married, Jan. 22, 1852, at Bangor, Me., Sarah Hills, daughter of James and Charlotte (Hills) Crosby, who died Sept. 4, 1859. Married, June 4, 1862, at Brookline, Mass., Louise Lord, daughter of Nathaniel and Lois Walker (Lord) Dana. Four children, two living. Died of peritonitis, at Auburndale, Mass., Jan. 11, 1906, aged 81 years, 6 months, 4 days.

ALBRECHT, GEORGE EUGENE, son of Col. Frederick and — Albrecht, was born in Wahlau, Prussia, Aug. 12, 1855. Graduated from Academy and College in Breslau, Germany; Theological School, Oberlin, Ohio. Ordained by First Congregational Church, Springfield, Ohio, Oct. 31, 1882. Pastorates:

Pastor, Ohnsted, Ohio, 1882; took charge of German work in Davenport, Ia., November, 1882. D.D. from Oberlin, 1892. Superintendent German work, Professor in Chicago Theological Seminary. Missionary to Japan and dean of Theological Seminary in Doshisha University. Married Leonora J., daughter of Peter P. and Betsy Elizabeth (Hunter) Barr, Tidioute, Pa., who survives him. Four children, three living. Died, Oct. 24, 1906, at Minneapolis, Minn., of tetanus, aged 51 years, 2 months, 12 days.

ANDERSON, PETER OTTO, son of Martin and Otelia (Brekke) Anderson, was born Aug. 29, 1867. Education: Northwestern University, Evanston, Ill.; University of Wisconsin; Garrett Biblical Institute, Illinois; Yale Divinity, 1900. Ordained a Methodist at Somers, Wis. Pastorates: Racine, and Somers, Wis., 1894-96; pastor, Rialto and Bloomington, Cal., 1897; Sierra Madre, Cal., 1898; without charge, 1899-1900; Jerome, Ariz., 1901; Tombstone, Ariz., 1902-3; pastor, La Canada, Cal., 1904; assistant pastor, Pasadena, Cal., February, 1905, to March, 1906. Degree: B.D., Yale, 1900. Married, in Madison, Wis., June 19, 1895, Daisy, daughter of James P. and Margaret (Evans) Sawyer. One child, living. Died of peritonitis, at Pasadena, Cal., March 28, 1906, aged 38 years, 6 months, 30 days.

ANTHONY, GOULD ROYDON, son of Caleb and Eleanor (Sullivan) Anthony, was born in Scotland, Conn., July 30, 1877. He received his academic education in the Scotland High School in part, and also under private tuition of Yale and Harvard tutors, and from Bangor Theological Seminary, 1903; continued his studies in the University of Maine, from which he was graduated in 1905. Desiring first to receive the degree of PH.D. from Yale, his application to become a member of the senior class, his ordination to the ministry was deferred. He served the church in Lincoln, Me., September, 1901, to July 2, 1905. Married, June 30, 1904, in Jefferson, Ohio, Lillian De Ette, daughter of Elbert LeRoy and Mary (Hurlbert) Lampson, who survives him. No children. Died Nov. 30, 1905, in Scotland, Conn., from tuberculosis and heart trouble, sequel to typhoid fever contracted when in the Spanish-American War, aged 28 years, 4 months.

BACON, WILLIAM F., ordained 1867. Pastorates: Pastor, Easthampton, Mass., 1880-86, p. c., Easthampton, Mass., 1886-88, dismissed Oct. 10, 1888; without charge, Medford, Mass., 1889-1902; Burlington, Mass., pastor, 1902-06. Died Nov. 11, 1906.

BAKER, JOHN WORTHINGTON HOPKINS, son of Dea. Samuel and Marinda (Perrin) Baker, was born in Greensboro, Vt., Feb. 7, 1835. Education: St. Johnsbury (Vt.) Academy, 1857; Dartmouth College, 1861; Bangor Theological Seminary, 1864. Ordained by Congregational Council, Brighton (Island Pond), Vt., June 29, 1865. Pastorates: Pastor installed, Brighton, Vt., August, 1864, to October, 1866; pastor, North Waterford, Me., May, 1868, to July, 1870; pastor, Topsham, Me., July, 1870, to August, 1871; pastor installed, Brewer, Me., Aug. 31, 1871, dismissed, Feb. 17, 1874; pastor, New Sharon, Me., December, 1874, to December, 1877; without charge, owing to ill health, December, 1877, to March, 1896; pastor, Enosburg, Vt., March 16, 1896, till death. Received the degree of A.B. from Dartmouth College, 1861. Publication: Sermon at Funeral of Thomas Crosswell, Farmington Falls, Me., 1879. Married, in Bangor, Me., Oct. 20, 1864, Sarah Webster, daughter of Dea. Alexander and Sarah (Webster) Drummond, who survives him. Four children, two living. Died of typhoid fever, at Farmington, Me., March 21, 1906, aged 71 years, 1 month, 14 days.

BENT, JOSEPH AVERY, son of Capt. Samuel Browning and Catherine (Avery) Bent, was born in Middlebury, Vt., April 22, 1823. Education: Studied in the Addison County (Vt.) Grammar School; was graduated from Middlebury College, 1845; studied at Union Theological Seminary, 1850-51; graduated. Andover Seminary, 1853. Ordained by an ecclesiastical council at Cornwall, Vt., Oct. 12, 1854. Pastorates: Cornwall, Vt., Oct. 12, 1854, dismissed, Aug. 12, 1856; supplied other churches. Offices: Trustee of Union County Seminary, Indiana, 1845-47; Hoyleton Seminary, Illinois, 1857-70. Publications: Thanksgiving Sermon, Stowe, Vt., 1854. Handbooks to accompany sectional maps of different states, published at Chicago, Ill., for Iowa, 1867, Nebraska, 1868, Kansas, 1869. In 1905, he was invited by the Union Pacific Railroad to revisit western Nebraska, and rewrite his earlier account. He was a constant contributor to agricultural publications, and to newspapers on political topics and all questions of public interest. Married, in Burlington, Vt., Nov. 21, 1854, Mrs. Cynthia Ann Root, daughter of Orin and Catherine (Grout) Ballard. Four children, all living. Died of pneumonia, at Los Angeles, Cal., Jan. 18, 1906, aged 82 years, 8 months, 27 days.

BERGER, MARTIN LUTHER, D.D., son of Rev. Jacob and Catherine (Miller) Berger, was born in Mellenville, N. Y., Aug. 12, 1839. Was graduated from Williams College, Williamstown, Mass., 1859, and from Union Theological Seminary, New York, 1862. Was ordained to the ministry in the Reformed (Dutch) Church in America, in New Brunswick, N. J., June 10, 1863. Pastorates: East Millstone, N. J. (R. C. A.), 1863-65; Fishkill, N. Y. (R. C. A.), 1865-68; Syracuse, N. Y. (R. C. A.), 1868-75; San Francisco, Cal. (Pres.), 1875-80; Hillsdale, N. Y. (supply), 1881-83. Representative secretary MeAll Mission in France, 1883-86. Professor in Theology, Straight University, New Orleans, La., 1887-89. Cleveland, Ohio (Park Congregational), pastor, 1891-95. Engaged in travel and without charge till death. D.D., Straight University, Louisiana, 1887. Married, 1859, in Claverack, N. Y., Celia Chase. Three sons, one living. Married, 1878, in San Francisco, Cal., Mary, daughter of Samuel and Eliza (Smith) Keller. Widow living. Died, Feb. 6, 1906, in Oakland, Cal., from heart failure, aged 66 years, 4 months, 24 days.

BINGHAM, CHARLES MORTIMER, son of Sluman and Clementine D. (Williams) Bingham, was born in Geneseo, N. Y., June 16, 1828. Education: Canandaigua Academy, New York; Chicago Theological Seminary. Ordained by an ecclesiastical council, Udina, Ill., June 16, 1870. Supplied, Udina, Ill., 1869-70, installed pastor, Udina, Ill., June 16, 1870, dismissed, 1871; pastor, Monroe, Ia., 1871-74; pastor, Millburn, Ill., 1874-80; pastor, Daytona, Fla., 1880-1903. Offices: Chairman of convention, November, 1883, to form Florida State Association; moderator of first meeting of State General Association of Florida; trustee, Rollins College — one of the original founders. Married, in Harlem, N. Y., May 31, 1864, Myra P., daughter of Mulford and Permelia (Oakley) Osborne, who survives him. Two children, both living. Died of prostatitis, May 23, 1906, at Daytona, Fla., aged 77 years, 11 months, 7 days.

BIXBY, JOSEPH PERRY, son of Joseph Prince and Lucy (Perry) Bixby, was born at Thompson, Conn., Jan. 28, 1833. Education: Fitted for college at Thompson High School, and Worcester (Mass.) Academy; graduated, Williams College, Massachusetts, 1858; studied in Union Theological Seminary,

New York, 1858-60; graduated, Andover Seminary, Mass., 1861. Licensed to preach by Norfolk Association, Randolph, Mass., Jan. 29, 1861; acting pastor, Milford, Mass., 1861-62; ordained as pastor, Oak Place Church, Boston, Mass., April 30, 1862; when this church united with First Presbyterian Church he was installed pastor of that, Oct. 17, 1864, dismissed, October, 1866; acting pastor, Norwood, Mass., 1867-68; supplied, Plymouth, N. H., three months; began preaching, First Church, Revere, Mass., Oct. 15, 1878, installed, May 14, 1879, dismissed, June 9, 1892; began to preach in Beachmont, Revere, 1879, gathered a church, and after a building was erected, was installed there also, Feb. 21, 1883, serving both churches at the same time; pastor, Associate Church, connected with Boston Evangelical Institute, 1892-1906. Offices: President, Lay College, Revere, 1889-99; the name was changed in 1899 to the Boston Evangelical Institute, and he was dean until 1904, when he again became president, holding the office until death. Publications: *The Mortal Change, a Sermon Occasioned by the Death of Mrs. Cornelia B. Richardson and of Her Daughter, Clara Tyler Richardson*, pp. 20, Boston, 1864. *A Sermon on the Semi-decennial of his pastorate at Norwood, 1871*; one on the decennial, 1876, and one on the semi-decennial of his pastorate at Revere, 1884. *Baccalaureate Sermon to the Class of '95, Lay College, Revere, Mass.*, pp. 8, Boston, 1895. *Tenth Anniversary Sermon of the Founding of Lay College*, pp. 7. *Summary of the Baccalaureate Sermon Delivered to the Senior Class, May 7, '99, at the Lay College*, pp. 5. These last two being included in *Paganism in New England and Some of Its Remedies*, pp. 24, Boston, 1899. Married, in Pomfret, Conn., April 8, 1862, Jennie Abigail, daughter of Alanson and Abigail (Carpenter) Peck, who survives him. Four children, two living. Died of heart trouble at Los Angeles, Cal., April 18, 1906, aged 73 years, 2 months, 20 days.

BOURNE, JAMES RUSSELL, son of Elisha and Achsah (Gibbs) Bourne, was born in New Bedford, Mass., June 25, 1833. Education: Friends' Academy (New Bedford), Mass.; Yale Divinity, 1856-58. Ordained by an ecclesiastical council, Strykersville, N. Y., Feb. 8, 1859. Pastorate: Pastor, Strykersville, N. Y., 1858-60; pastor, East Hamburg, N. Y., 1860-62; pastor, Scarboro, Me., 1863-65; installed, Lunenburg, Vt., Feb. 6, 1867; installed, West Rutland, Vt., Jan. 12, 1870; pastor, North Stonington, Conn., 1872-79; pastor, Sharon, Conn., 1880-90; without charge, 1890-1906. Offices: Delegate to National Council, Concord, N. H., 1883; delegate to National Council, Worcester, Mass., 1889. Publications: *Sermon, Twenty-fifth Anniversary. Sermon preached at Sharon, Conn.; text, Lam. 3: 21. Married, in New Bedford, Mass., Sept. 21, 1858, Isabella Graham, daughter of Calvin and Clarissa Rogers (Sears) Staples. Three children, two living. Died of Bright's disease, at East Haven, Conn., June 29, 1906, aged 73 years, 4 days.*

BOWMAN, GEORGE AUGUSTUS, was born in Augusta, Me., Dec. 3, 1820. Received theological education at Princeton, N. J., two years, and Bangor, Me., graduating in 1847. Ordained at Kennebunkport, Me., Aug. 9, 1848. Pastorates: Kennebunkport, Me., 1848-54; 15th Street Presbyterian Church, New York City, 1854-55; Presbyterian church, Piscataquog, N. H., 1856-66; Congregational church, South Windsor, Conn., 1866-79. Member of Connecticut legislature, 1883. Teacher, East Hartford, Conn., 1884. Married, in Portland, Me., 1858, Ernestine, daughter of Charles A. Lord. Five children, four living. Died July 17, 1906, at Waltham, Mass., of old age, aged 85 years, 7 months, 14 days.

BRISTOL, SHERLOCK, son of Gideon and Julia (Parker) Bristol, was born in Cheshire, Conn., June 5, 1815. Prepared for college in Phillips Academy, Andover, Mass., 1833-35. Was graduated from Oberlin College in 1839, and from Oberlin Theological Seminary in 1842. Was licensed to preach in Mansfield, Ohio, by the Central Ohio Congregational Association. Acting pastor, Franklin, Ohio, 1841-43. Financial agent of Oberlin College and Seminary, 1843-46. Pastor of Trinitarian Church, Fitchburg, Mass., 1846-48; pastor of Sullivan Street Church, New York City, 1848-50; Free Church, Andover, Mass., 1850-51. Owing to ill-health was in California one year. Resumed his pastorate in Wisconsin, at Dartford, Green Lake and Brandon, 1852-58; Elmwood, Ill., 1859-61; Dartford, Wis., 1861-62. In 1862 led a train across the plains to Idaho, where he spent two years. Brandon and Ladoga, Wis., 1864-67. Removed to Ventura County, California. Engaged in preaching and religious work generally with little interruption until death. Publications: *The Pioneer Preacher*, pp. 336. *Paracletes*, or, *The Baptism with the Holy Spirit*, pp. 183. Also articles in *The Pacific* and local papers. Married, in 1842, to Emily H. Ingraham; in 1865, to Amelia S. Locke, who survives him. Eight children, three daughters and five sons, all living. Died of pleuro-pneumonia, at Montalvo, Cal., Sept. 26, 1906, aged 91 years, 3 months, 21 days.

BROOKS, WILLIAM EUSTIS, D.D., son of George and Annie (Eustis) Brooks, was born in Kingfield, Me., June 6, 1835. He attended the Bloomfield (now Skowhegan), Me., Academy. Was graduated from Waterville (now Colby) College, 1862. Studied theology at Bangor, Me., 1863, and, after two years at Yale Divinity School, was graduated in 1865. He was ordained to the Congregational ministry in Clinton, Conn., May 23, 1867. Pastorates: Pastor at Clinton, Conn., May 1, 1867, resigned, April 19, 1874; began at West Haven, Conn., May 1, 1874, installed, June, 1875, and resigned, May, 1879, continuing until dismissed by council, October, 1879; president, Tillotson Normal and Collegiate Institute, Austin, Tex., Nov. 1, 1879, to May, 1885; pastor, Chicago, Ill., Covenant Church, Nov. 1, 1885, to Oct. 31, 1893; stated supply, Muscatine (First), Ia., December, 1893, to Jan. 1, 1895; supplied at Benton Harbor (First), Mich., Feb. 1, 1896, to March 31, 1898; pastor, Lake View, Mich., May 1, 1898, to Aug. 31, 1899; pastor, South Paris (First), Me., Sept. 1, 1899, to Aug. 31, 1904; pastor, Warren, Conn., Nov. 1, 1904, until death. Degrees: A.B., 1862; A.M., 1865, at Waterville College; D.D., 1890, Colby College. Offices: First lieutenant and captain, Maine Volunteers, 16th Regiment, Company E. President, Tillotson College, Austin, Tex. Publications: *Bi-Centennial, Clinton (Conn.) Congregational Church, 1667-1867*, pp. 40. *Memorial of D. H. Hubbard, M.D.*, pp. 20. *Closing Message, Benton Harbor, Mich.*, pp. 20, 1868. Married, Aug. 6, 1862, in Waterville, Me., Angie R., daughter of Rev. Adam and Sallie H. (Ricker) Wilson, who survives him. Five children, four living. Died, Dec. 27, 1906, in Cambridge, Mass., at the residence of his son, Clayton K. Brooks, from cerebral hemorrhage, aged 71 years, 6 months, 21 days.

BUSHEE, WILLIAM ALDRICH, son of James and Lucy (Aldrich) Bushee, was born in North Smithfield, R. I., Jan. 31, 1833. He received his academic education in Phillips Academy, Andover, Mass., was graduated from Yale College, 1856, and from Yale Divinity School, 1859. Ordained by ecclesiastical council in North Brookfield, Vt., Aug. 19, 1869. Pastorates: North Brookfield, Vt., 1869-80; Morrisville, Vt., supply, 1880-88; Newbury, Vt.,

supply, 1890; Derby, Vt., pastor, 1891; Wallingford, Vt., pastor, 1892-94; Northwood Center, N. H., pastor, 1895-99; Dunbarton, N. H., pastor, 1900-1; without charge, residing in Woonsocket, R. I., till death. Married, Aug. 14, 1862, Worcester, Mass., Emily Jane, daughter of Levi and Laura (Drury) Clapp. Wife living. Four children, three living. Died, Oct. 9, 1906, in Woonsocket, R. I., from complication of diseases, sequel to la grippe, resulting in heart failure, aged 73 years, 8 months, 9 days.

CARRUTHERS, WILLIAM, son of Rev. John J. and Eliza (Sloane) Carruthers, was born in Liverpool, England, July 17, 1833. He was graduated from Bowdoin College, 1853, and was resident licentiate at Bangor Seminary, 1856-57. Was ordained to the Congregational ministry in Sandwich, Mass., June 16, 1858. Pastorates: Pastor, Sandwich, Mass., 1857-61; Cambridge, Mass., 1861-66; Danvers, Mass., 1866-68; Calais, Me., 1868-75; Pittsfield, Mass., 1875-78; Fairhaven, Mass., 1878-86; Richmond Hill, N. Y., 1886-89; without charge, Fairhaven and New Bedford, Mass., 1890-93, and Holyoke, Mass., 1904, until death. Married, Jan. 23, 1858, at Somerville, Mass., Mary Baker, Goshen, Mass. Not living. Two children, one living. Died, Aug. 11, 1905, in Portland, Me., from pernicious anemia, aged 72 years, 18 days.

CHENEY, BENJAMIN ROYAL, son of Loren and Louise (Curtis) Cheney, was born in Emerald Grove, Wis., July 18, 1869. He received his academical education in Beloit, Wis. Was graduated from Beloit College in 1891, and from Oberlin (Ohio) Theological Seminary in 1896. Was ordained by council at Berlin Heights, Ohio, Nov. 16, 1896. Pastor at Berlin Heights, Ohio, Oct. 1, 1896, to Jan. 1, 1900. Supplied at South Amherst and Brownhelm, Ohio, one year. Without charge on account of illness, one year and eight months. Pastor at Beloit (Second Church), Wis., March, 1902, until death. Married, at Oberlin, Ohio, Sept. 3, 1896, Ida, daughter of Edward and Sophia P. (Hutchinson) Persons, who survives him. Two children, one living. Died of concussion of brain, caused by elevator accident, at Florence, Italy, July 19, 1906, aged 37 years, 1 day.

COBB, HENRY LEVI, D.D., son of Levi and Calista Staples (Bugbee) Cobb, was born in Cornish, N. H., June 30, 1827. Education: Was graduated from Kimball Academy, Meriden, N. H., 1850; Dartmouth College, 1854; Andover Theological Seminary, 1857. Ordained by an ecclesiastical council in North Andover, Mass., Oct. 28, 1857. Pastorates; North Andover, Mass., Oct. 28, 1857, to Oct. 28, 1864, dismissed, Oct. 3, 1864; Springfield, Vt., May 2, 1867, to May 3, 1874, dismissed, May 3, 1874. Degree of D.D., Dartmouth College, 1881. Offices: Superintendent, colored schools, Memphis, Tenn., October, 1864, to May, 1865; teacher, Meriden, N. H., May, 1865, to May, 1867; superintendent, Home Missionary Society, May, 1874, to July, 1881; missionary secretary, July, 1881, to February, 1882; corresponding secretary, Congregational Church Building Society, Feb. 25, 1882, to Jan. 1, 1903; secretary emeritus, Congregational Church Building Society, Jan. 1, 1903, until death. Publications: Historical Sermon, Springfield, Vt., 1870. Sketch of Life of Dr. E. A. Knight, 1872. Sketch of Life of Deacon Orin Lock, 1873. A Picturesque Review, the Record of Half a Century, 1903. Ideal Home, 1904. Editor, *Church Building Quarterly*, 1882-1903. Associate editor, *Congregational Work*, 1886-1903. Married, Jan. 12, 1858, at Malone, N. Y., Harriet J., daughter of Russell and Maria (Tyler) Herrick. Four children, two living. Died of pneumonia, in Maynard, Mass., Feb. 5, 1906, aged 78 years, 7 months, 3 days.

**COLLINS, CALEB CHURCHILL**, son of Samuel Avery and Esther (Churchill) Collins, was born in Taunton, Mass., March 17, 1831. He attended the public schools of his town, was not a student in either college or theological seminary. He was not at any time a pastor, as such, of any church. Was in the service of the American Missionary Association at Troy, and other fields in North Carolina. As stated supply, he served such churches as called him to the work, particularly the Belleville Avenue Church, Newark, N. J., of which he was a charter member, with his wife. He was ordained to the ministry by ecclesiastical council at McLeansville, N. C., Dec. 31, 1890. Was scribe of Northern New Jersey Conference during a period of nine years. Married, Dec. 5, 1855, in Taunton, Mass., Laura Augusta, daughter of Joseph and Laura Ann (Austin) Walker, who survives him. Two children, one living. Died from complication of diseases, caused by hardship and exposure in the Union Army, Feb. 5, 1906, in Newark, N. J., aged 74 years, 10 months, 16 days.

**CONE, LUTHER HART**, son of Rev. Jonathan and Abigail Cleveland (Usher) Cone, was born in Bristol, Conn., Feb. 19, 1824. Education: Yale College, 1847; Union Theological Seminary, 1854. Ordained, Third Presbytery of New York, April 5, 1855. Pastorates: Indian Orchard, Mass., 1855-56; Chicopee, Mass., 1858-67; Olivet Church, Springfield, Mass., 1867-98; without charge until death. He was for three years a member of the Springfield school committee, and took a special interest in the work of the Home for Friendless Women and Children in that city. He published a few sermons, including one on the occasion of the semi-centennial of Olivet Church, and compiled a complete record of the births, marriages and deaths of the members of the three churches to which he had ministered. Not married. Died of pneumonia, in New Haven, Conn., March 10, 1906, aged 82 years, 22 days.

**COUNTRYMAN, ASA**, son of Nicholas and Elizabeth (Eckler) Countryman, was born in Starkville, Herkimer Co., N. Y., June 23, 1827. He received his academic education in Clinton Liberal Institute, Fort Plain, N. Y., and his collegiate education in the Genesee Wesleyan Seminary, Lima, N. Y. He studied theology in Meadville Theological Seminary, Meadville, Pa., and Tufts College, Massachusetts. Was ordained to the ministry in the Universalist denomination under permission of Cayuga Association, at Fabius, N. Y., Oct. 18, 1855. After serving in the ministry of the Universalist churches from July 24, 1853, to Feb. 1, 1877, he united with the Congregational Church in Dubuque, Ia. Was pastor of the church in Iowa Falls, Ia., 1877-80; Newell, Parkersburg and Jewell, Ia., 1883-85; Lodi, Wis., 1887-89; Marseilles, Wis., 1890-92; Perry, N. Y., 1893-95. Without charge, though doing missionary work in Bruce, Dak., Minneha and Binger, Okla. Was secretary of the General Convention of Universalists, state missionary in Michigan. Editor, *Iowa Falls Register*, 1884; *Perry News*, New York, 1892; *Silver Springs Signal*, 1892-94. Published temperance papers at Iowa Falls, 1882. Also Poem (20 pp.), as campaign document for Prohibitory Amendment. A Tale of Five Cities, 1886, pp. 50. Unpublished volume of poems. Married, Oct. 30, 1853, at Penn Yan, Yates Co., N. Y., Sabra Ann, daughter of Ludlow Eliakim and Reliance Way (Townsend) Lapham. Six children, three living. Married, Jan. 1, 1861, at Orange, Mass., Sarah Elizabeth, daughter of John and Abigail (Cook) Putnam, who survives him. Died of cholera morbus, at Bloomfield, Ark., Aug. 9, 1906, aged 73 years, 1 month, 17 days.



CROSS, JOSEPH WARREN, was born in East Bridgewater, Mass., June 16, 1808. He was graduated from Harvard College, 1828, and from Andover Seminary (resident student), 1835. Was ordained to the ministry by ecclesiastical council, in Boxborough, Mass., Oct. 1, 1834. Pastorates: Boxborough, Mass., p. c., 1834-39; West Boylston, Mass., 1840-59; Waukegan, Ill., a. p., 1859; Sterling, Mass., 1860; Sag Harbor, N. Y., 1862; chaplain, Insane Asylum, Worcester, Mass., 1872; Mission Chapel, Worcester, Mass., a. p., 1874; without charge, West Boylston, Mass., 1874-97, Worcester, Mass., 1898-1903, and Lawrence, Mass., 1904, until death. Died, Aug. 18, 1906, in Lawrence, Mass., from old age, aged 98 years, 2 months, 2 days.

CURRY, ERASTUS SCOTT, son of George and Mary Esther (Scott) Curry, was born in Pembroke, Ontario, Canada, Aug. 9, 1835. He received his collegiate training in Victoria College, Coburg, Canada. Was ordained to the Methodist Episcopal ministry, June 14, 1866. He continued in this service in Canada through nineteen years, when he was appointed to Sault Ste. Marie, Canada, and became interested in work among the Indians on the north shore of Lake Superior. He entered the ministry of the Congregational body at Sugar Island, Mich., in 1880, remaining until 1883. He removed to Newberry, Mich., where he organized a church and served it three years; Thayer, Mo., 1886-87; Thayer and Curry, Mo., 1888; Brandsville, Mo., 1889; Christy, Mo., pastor, 1890-92; without charge, 1893-1903; Myers Falls, Wash., 1904, until death. Superintendent of schools, Fitzroy, Canada, 1867-68. Publications: *The No-din Romance, History and Science of the Pre-historic Races of America and Other Lands*, pp. 333, published by the author, Christy, Mo., 1899. Also, *Pre-historic Races of America and Other Lands*, Vol. i, 1903. Married, June 15, 1866, in Montreal, Canada, Eliza Jane, daughter of Edward and Jane (Robinson) Cleary, who survives. Eleven children, seven living. Died, April 19, 1906, in Myers Falls, Wash., from complication of diseases resulting in heart failure, aged 70 years, 8 months, 10 days.

DAVIES, THOMAS VAUGHAN, son of Daniel Davies, was born at Dowlais, South Wales, April 25, 1857. He received his collegiate education at Bala College, Wales, and his theological education at Yale Divinity, New Haven, Conn., being graduated, 1886. Ordained as Congregational minister, Oct. 26, 1886, at Altoona, Kan. Pastorates: Pastor at Altoona and Village Creek, Kan., Oct. 26, 1886, to 1888; at Westmoreland, Kan., 1889-90; at Stockton, Kan., 1890-92; Salina, Kan., 1892-97; Beecher, Ill., 1897-98; Beecher and Crete, Ill., 1898-99; Crete, Ill., 1899-1900; Beecher and Steger, Ill., 1898 until death. Degrees: B.D., Yale, 1886. Publications: *Articles on Biblical Sociology in Open Church*, Salina, Kan., 1894. Married, at Chicago, Ill., Oct. 3, 1887, Martha Anne, daughter of Richard and Sarah Burley (Buxton) Wilson. Eight children, all living. Died, at Steger, Ill., Aug. 25, 1905, of cerebral abscess, aged 48 years, 4 months.

DAVIS, CHARLES HENRY, son of Henry and Olive (Woodard) Davis, was born in Lisbon, Me., April 19, 1845. Received his early education in Lewiston, Me. Studied theology in Bates College and was graduated in 1876. Was ordained as a Free Will Baptist in Minneapolis, Minn., Dec. 16, 1877; at Prescott, Wis., 1878; Granite Falls, Minn., 1878; Marion's Mills, Minn., 1879; Perris, Cal., 1887; Villa Park, Cal., 1892; Etiwanda, Cal., 1893; Somerville, Conn., 1901-03. Married, in San Bernardino, Cal., Feb. 25, 1885, Emeline M.,

daughter of Daniel M. and Lucia (Blakeman) Bradford, who survives him. Three children, all living. Died of heart paralysis, in San Bernardino, Cal., Jan. 6, 1906, aged 60 years, 8 months, 17 days.

DAY, S. MILLS, son of Rev. Warren and Lydia L. (Holbrook) Day, was born in Richmond, Ontario Co., N. Y., Aug. 8, 1827. He received his academic education in the Ithaca Academy, Ithaca, N. Y., graduating in 1847. Was graduated from Union College, Schenectady, N. Y., 1850, and from Auburn Theological Seminary, 1852. Was ordained by the Presbytery of Bath, Hammondsport, N. Y., June 30, 1852. Pastorates: Hammondsport (Pres.), N. Y., installed pastor, June 30, 1852, though beginning the service in February of the same year, resigned, March, 1857. Began the pastorate of the church (Pres.), in Havana, N. Y., April, 1857, installed, October, 1857, and resigned, July 1, 1861. Installed pastor of the church in Honeoye, N. Y. (Congregational), April 1, 1862, resigned, July 1, 1896. Was made pastor emeritus from that date. (The two pastorates of Rev. Warren Day and his son, S. Mills Day, extended over a period of fifty years.) Degrees: A.B., Union College, 1850; A.M., 1853. Declined election to professorship in Elmira College. Publications: *The Herald*, Trumansburg, N. Y., 1846. *The Scroll*, Union College, 1849. *Pencillings of Light and Shade*, pp. 70, 1850. Pamphlets: *A Twenty Years' Pastorate in Review*, 1882. *A Quarter Century Pastorate in Review*, 1887. *Outline History of the Western New York Congregational Association*, 1901. *Opportunities and Compensations of a Country Parish*, 1902. Married, Nov. 30, 1852, in Geneva, N. Y., Lucy E., daughter of S. Wyman and Lucy (Park) Maxwell, who died July 18, 1896. Four children, three living. Died from Bright's disease, in Honeoye, N. Y., Nov. 11, 1906, aged 79 years, 3 months, 3 days.

DEWHURST, FREDERIC ELI, son of Eli and Diantha (Richards) Dewhurst, was born in Bradford, Me., April 20, 1855. He received his academic education in Worcester Academy. Was graduated from Colby College, Waterville, Me., and from Newton Theological School, Massachusetts, 1882. Was ordained to the Baptist ministry at Wollaston, Mass., June 22, 1882. Pastorates: Wollaston (Bapt.), Mass., 1882-88; Burlington (Berean), Vt., 1888-92; Plymouth (Congregational), Mass., 1892-1900; Indianapolis, Ind.; Chicago (University), Ill., 1900-6. Publications: *Overcoming Evil with Good*, 1888. *The Transfer of Mastery*, 1886. *The Higher and the Lower Wealth*, 1891. Three sermons: *The Mind of Christ*, *The Venture of Faith*, and *The Face of God*, 1892. *Influence of Greece upon Christianity*, 1892. *The Drama of Job*, 1892. *Pedagogies of the Bible*, *Indiana School Journal*, 1894. *Dwellers in Tents*. Twelve sermons, Bowen, Merrill Company, Indianapolis, Ind., 1897. *The Magi in the West and their Search for the Christ*, published by the Sketching Club, Indianapolis, Ind., 1903. Sixteen sermons, published separately: *Fundamentals*. *Children in the Market Place*. *The Meeting Place of Wisdom and Power*. *The Parable of the Chasm*. *The Currents of Life*. *Things New and Old*. *Childhood's Light on Man's Way*. *Tidings of Good*. *The Law of Forgiveness*. *The Appeal to the Eternal*. *The Kindling of the Soul*. *The Wedding Garment*. *The Everlasting Reality of Religion*. *The Will and the Way*. *The Two Gates*. *Spiritual Investments*. *Rejoicing in Youth*. Married, Oct. 9, 1883, in Danielsonville, Conn., Hulda May, daughter of Amos B. and Hulda (Babeock) Taylor, who survives him. Four children, living. Died, Nov. 13, 1906, in Chicago, Ill., from bronchial pneumonia, aged 51 years, 6 months, 23 days.

DOUGLAS, CLINTON, son of Amos and Almira (Balcome) Douglas, was born in Cornwall, Vt., Aug. 11, 1845. Received his academic education in Brandon Seminary (Vt.) and Kimball Union Academy, Meriden, N. H. Enlisted in 1861, Vermont Volunteers; honorably discharged in 1862. Taught two years in Tennessee in A. M. A. work. Prepared himself, under private tuition, for the ministry, and was ordained by council, in Ashton, S. D., May 27, 1884. Pastorates: Faulkton, Myron and Cresbard, S. D., 1884-89; Field Secretary (first) of Yankton College, 1889-90; Rockwell, Owen and Owen's Grove, Ia., 1890-92; Des Moines (Pilgrim), Ia., p. c., 1892-99; Albion, Neb., 1900-03; Ceres (Pilgrim), Cal., 1903, till death. In home missionary service he organized six churches, assisted in the erection of five meeting houses and three parsonages. Married, Dec. 26, 1866, in Princeville, Ill., Hetta Frances, daughter of Frederic and Philenia (Ward) Robinson, who survives him. One child, daughter. Died, Dec. 8, 1906, in Ceres, Cal., from enlargement of the heart, aged 61 years, 3 months, 28 days.

DOWNS, CHARLES ALGERNON, son of Horatio N. and Anna (Bouton) Downs, was born in South Norwalk, Conn., May 21, 1823. Received academic education at Oneida, N. Y., Institute and Concord, N. H., Literary Institute. Graduated from University of New York, 1845, and Union Theological Seminary, 1848. Ordained by Congregational conference at Lebanon, N. H., May 1, 1849. Pastorates: Pastor, Lebanon, N. H., 1849-73; assistant pastor, Hanover Center, N. H., Nov. 7, 1880-1905; without charge, Lebanon, N. H., 1905 till death. Offices: Moderator General Association of New Hampshire; delegate to National Council at Oberlin, Ohio; member to House of Representatives, 1864-65; town superintendent of schools for several years; member of State Board of Education, 1864-65; secretary of State Board of Education, 1865; state superintendent of public instruction from 1876-80; served town as selectman, town treasurer, police clerk and judge, and town clerk for twenty years; president of board of trustees of Kimball Union Academy. Publications: Address at the Dedication of Soldiers' Memorial Building. History of Lebanon, N. H. Married, in Lanesboro, Mass., Nov. 22, 1848, Helen K., daughter of Levi and Sallay (Wright) Seymour. Six children, four living. Died Sept. 20, 1906, at Lebanon, N. H., of old age, aged 83 years, 3 months, 29 days.

DRAKE, ELLIS RICHMOND, D.D., son of Rev. Samuel Stillman and Priscilla (Brastow) Drake, was born in Garland, Me., Feb. 11, 1840. Fitted for college at Bath High School; graduated, Bowdoin College, 1862; studied at Bangor Theological Seminary, 1866-67; graduated, Andover Seminary, 1868. Licensed to preach by Penobscot Association, Bangor, Me., 1867. Ordained, Nov. 10, 1868, as pastor at Wayland, Mass., dismissed, July 17, 1871; installed pastor, Middleboro, Mass., Sept. 20, 1871, dismissed, May 10, 1876; acting pastor, Quiney Point, Mass., 1877-79; supplied, Olivet Church, Boston, Mass., 1879; installed pastor, Northfield, Mass., Aug. 18, 1880, dismissed, Jan. 24, 1887; also, acting pastor, Gill, Mass., 1883-87; pastor, Eureka, Kan., 1887-91; pastor, Manhattan, Kan., 1891-94; evangelistic work, 1895; pastor, Villa Park Church, Denver, Colo., 1896-1902; without charge, till death. Received degree of D.D., from Philander Smith College, Little Rock, Ark., 1894. Offices: Trustee, Northfield (Mass.) Seminary, 1880-87; trustee, Mount Hermon (Mass.) School, 1881-87. Publications: *The Gift of the Spirit*, pp. 27, Boston. *The Work of the Holy Spirit*, pp. 30, Boston, 1885. *The Third Person*, an address on the Gift, Work and Symbols of the Holy Spirit, pp. 64,

Chicago, 1894. Married, in Northfield, Mass., July 3, 1883, Emma Frances, daughter of Silas and Deborah Angell, who survives him. Three children, two living. Died of pneumonia, in Denver, Colo., March 10, 1906, aged 66 years, 30 days.

EDWARDS, GEORGE LYSANDER, son of Charles Lowell and Laura Malvina (Egleston) Edwards, was born in Middletown, Conn., Feb. 25, 1839. Education: High School, Middletown, Conn.; Wesleyan University, Middletown, Conn., 1863; Union Theological Seminary, New York City, 1869. Ordained by a Congregational council at Jamesport, L. I., N. Y., May 10, 1869. Pastorates: Acting pastor, Jamesport (Lower Aquebogue), L. I., N. Y., Sept. 19, 1869, to Sept. 3, 1871; Presbyterian Church, Katonah, N. Y., Nov. 5, 1871, to March 31, 1872; acting pastor, Baiting Hollow, L. I., N. Y., Sept. 22, 1872, to Sept. 27, 1874; acting pastor, Granville, N. Y., May 9, 1875, to Nov. 28, 1875; acting pastor, Windsor, Mass., April 23, 1876, to June 30, 1878; supplied, Black Creek, N. Y., March 9, 1879, to April 27, 1879; acting pastor, Westchester, Conn., Feb. 8, 1880, to March 2, 1881; without charge, April 13, 1881, to Nov. 9, 1882; acting pastor, Bingham, Me., Nov. 19, 1882, to Oct. 14, 1883; pastor, M. E. Church, Marlborough, Conn., April 6, 1884, to Oct. 26, 1884; acting pastor, Wellington, Conn., Oct. 11, 1885, to Feb. 17, 1892; pastor, Millington, Conn., 1892 to 1895; without charge till death. M.A., Wesleyan University, Connecticut, 1866. Married, in Stamford, Conn., Dec. 25, 1871, Virginia Malvina, daughter of George and Mary Elizabeth (Wood) Gaylor. One child, living. Died of cancer of liver in Colchester, Conn., Dec. 3, 1905, aged 66 years, 9 months, 9 days.

EMMERSON, NICHOLAS, was born in Stanhope, Durham, England, Oct. 3, 1823. Ordained by a Congregational conference at Kirwin, Kan., 1896. Pastorates: Dial and Mt. Ayr, Deliverance, Osborne, Kan., 1896-97; Ash Rock and Mt. Ayr, Deliverance, Osborne, Kan., 1897-1900; Dial, 1900-01. Married, in Stanhope, England, Matilda Mary Couper, daughter of Launcelet and Hannah (Swinfield) Couper; married, 1857, in Stanhope, England, Diana Jane, daughter of Launcelet and Hannah (Swinfield) Couper; married, Nov. 27, 1901, in Los Angeles, Cal., Emma Newman. Twelve children; seven living. Died of old age at Osborne, Kan., Nov. 28, 1905, aged 82 years, 1 month, 25 days.

EWEN, WILLIAM, son of Robert and Ann Ewen, was born in Tarland, Scotland, Dec. 2, 1855. He received his collegiate education in the University of Aberdeen, being graduated in 1874, and his theological education in the New College, Edinburgh, being graduated in 1880. Was ordained by an ecclesiastical council at South Woodbury, Vt., May 26, 1891. Pastorates: South Woodbury, Vt., May, 1890, to March, 1892; Rupert, Vt., March 27, 1892, till death. Married, Sept. 10, 1890, in New York, N. Y., Bella, daughter of Robert and Isabella Gordon (Archibald) Watt. Wife survives him. No children. Died, Feb. 19, 1906, at Albany (Hospital), N. Y., as result of operation, aged 50 years, 2 months, 17 days.

FIELD, LEBBEUS BAILEY, was born in Eastport, Me., Sept. 7, 1826. He received his academic education at Kimball Union Academy, Meriden, N. H. Studied two years and was graduated from Amherst College in 1851. Studied theology with Rev. Jesse Guernsey. Was ordained to the Congregational ministry at Dubuque, Ia., 1855. Served as missionary for ten months in Durango, Ia. Manchester, Ia., 1856-60; Cedar Falls, Ia., 1860-70; Lincoln, Neb., 1870-72; Kearney, Neb., 1872-80. Without charge till death, residing

in Minneapolis, Minn. Regent, State University, Nebraska. Moderator, School Board, and editor of *Literary Notes*, Kearney, Neb. Married, Nov. 18, 1851, in Auburndale, Mass., Emily Jane, daughter of George and Philury (Jones) Walworth. Five children, four living. Died, Sept. 7, 1906, in Minneapolis, Minn., from cerebral hemorrhage, aged 80 years.

FREEMAN, JOSEPH ALLEN, son of Deacon George and Katherine (Kempton) Freeman, was born in Caledonia, Queens Co., Nova Scotia, Nov. 14, 1841. He received his academic training in Kimball Union Academy, Meriden, N. H., was graduated from Dartmouth College, Hanover, N. H., 1872, and from Yale Divinity School, 1875. He was ordained by council in Boscawen, N. H., June 30, 1875. Pastorates: Boscawen, N. H., p. c., 1875-77; Broad Brook, Conn., p., 1877-81; Mankato, Minn., p., 1881-82; Danbury (Second Church), Conn., p., 1882-87; Woodbury, Conn., p. c., 1887-1905; Deep River, Conn., p., April 1, 1906, until death. Degree: B.D., Yale, 1875. Member of school boards in Boscawen, N. H., Danbury and Woodbury, Conn. Married, Sept., 23, 1875, in New Haven, Conn., Harriet Jane, daughter of Henry J. and Harriet (Peck) Woodruff, who survives him. Two children, living. Died, Sept. 15, 1906, in Deep River, Conn., from heart failure, aged 64 years, 10 months, 1 day.

FRENCH, GEORGE HENRY, son of Coffin Moore and Dolly (Pillsbury) French, was born in Candia, N. H., July 27, 1838. Received his academic education at Phillips Academy, Andover, Mass. Was graduated from Dartmouth College, 1863, and from Andover Theological Seminary, 1868. Was ordained by a Congregational council in Johnson, Vt., Nov. 8, 1871. Pastorates: Johnson, Vt., 1871-77; Ludlow, Vt., 1878-80; Charleston, Vt., 1881-88; Meriden, N. H., 1888-92; Westmoreland, N. H., 1894, until death. Supplied the church in Auburn, Mass., 1868-69. Resident student, Andover Seminary, 1869-71. Resident, and supplied churches, Meriden, N. H., 1892-94. Offices: Principal, Thetford Academy. Publications: Sermon, Centennial Celebration of Congregational Church, Charleston, Vt. Souvenir, Kimball Union Academy, Meriden, N. H., pp. 43. Married, Sept. 28, 1871, at Worcester, Mass., Fannie Ella, daughter of William and Nancy (Wood) Kilburn, who survives him. Three sons, all living. Died from heart disease, Oct. 2, 1906, in Westmoreland, N. H., aged 68 years, 2 months, 6 days.

GAY, WILLIAM MOORE, son of Willard and Electa (Guilford) Gay, was born in Pittsfield, Mass., April 22, 1830. Was graduated from Yale College, New Haven, Conn., 1855, and from Yale Divinity School, 1862. Ordained, March 31, 1863, at Whitney's Point, N. Y. Pastorates: Whitney's Point, N. Y., August, 1862, to May, 1864; West Avon, Conn., 1864-65; Winchester Center, Conn., 1866-69; Cummington, Mass., 1870-73; West Warren, Mass., 1873-75. Teacher at Reed's Ferry, N. H., also supplying church at Goff's Falls, N. H., 1875-77. Brookfield (First Church), October, 1880, to July, 1884; Brookfield (Second), Vt., 1884; South Hartford, N. Y., January, 1886-88; Middle Granville, N. Y. (Presbyterian Church), 1888-89; McIndoe's Falls, Vt., March, 1891-95; Nepaug, Conn., 1896-97; Pomona, Fla., 1898-1900; without charge, Georgetown, Mass., until death. Married, Aug. 22, 1866, in Georgetown, Mass., Lucy R., daughter of Orin and Lavinia (Spofford) Weston, who survives him. Four children, two living. Died from concussion of the brain, in Georgetown, Mass., July 10, 1906, aged 76 years, 2 months, 9 days.

GEROULD, SAMUEL LANKTON, D.D., son of Rev. Moses and Cynthia (Locke) Gerould, was born in East Alstead, N. H., July 11, 1834. Education: Kimball Union Academy, Meriden, N. H., 1854; Dartmouth College, New Hampshire, 1858; Union Theological Seminary, New York, 1858-60. Ordained, Stoddard, N. H., Oct. 2, 1861, as pastor, dismissed, Nov. 17, 1868. Served the church as licentiate acting pastor, from May 15, 1860, till installed. During the time of this pastorate, on leave of absence from the church, served as an enlisted man in Company G, 14th N. H. Volunteers, August, 1862, to July, 1865. One half of this absence in the army was spent as clerk and reporter of a general court marshal, and six months as ordnance clerk of the 2d Division, 19th Army Corps. Installed, Goffstown, N. H., Feb. 4, 1869, dismissed, March 1, 1886; installed, Hollis, N. H., April 14, 1886, until death, 1906. Degree: D.D., Dartmouth College, 1897. Office: Statistical secretary of the General Congregational Association of New Hampshire for thirty-three years. Publications: Brief History and Creed and Covenant of the Congregational Church, Stoddard, N. H., 1867. Manual of the Congregational Church, Goffstown, N. H., pp. 37, 1877. General Catalogue Kimball Union Academy, pp. 324, 1880. History of the Congregational Church, Goffstown, N. H., pp. 20, 1881. Biographical Sketches, Class 1858, Dartmouth College, pp. 72, 1884. Gerould Genealogy, pp. 86, 1885. Manual Congregational Church, Hollis, N. H., pp. 28, 1888. History of the Congregational Church, Hollis, N. H., pp. 62, 1893. Roll-Call, Company G, 14th N. H. Volunteers, pp. 8, 1894. Descendants of Calvin Locke, pp. 24, 1900. Churches and Ministers of New Hampshire, 1875-1900, pp. 58. Roll-Call, Company G, 14th N. H. Volunteers, No. 2, pp. 18, 1901. Sermon for "Old Home Week Sunday," pp. 13, 1902. The New England Meeting House, with History of the Congregational Meeting Houses in Hollis, N. H., pp. 34, 1904. Minutes of the General Association of New Hampshire from 1875, annually, to 1905, inclusive. Dartmouth College, Class of 1858 (Sketches), pp. 198, 1905. The Treasure in Earthen Vessels, a farewell discourse to the people of Hollis, pp. 14, 1906. Married, in Greenville, N. H., Sept. 20, 1860, Lucy Abby, daughter of Moses and Hannah (Haynes) Merriam, who died Jan. 12, 1867. Married, in Acworth, N. H., Dec. 5, 1867, Laura Etta, daughter of Warren and Permelia (Jackson) Thayer. Eight children, seven living. Died of adenocarcinoma, at Hollis, N. H., May 22, 1906, aged 71 years, 10 months, 11 days.

GLEASON, CHARLES HERBERT, son of Joseph and Fannie (Patterson) Gleason, was born in Lunenburg, Vt., Sept. 22, 1840. He received his academic education in Kimball Union Academy, Meriden, and was graduated from Hartford Theological Seminary, 1867. Was appointed chaplain to the Christian Commission for several months during the Civil War. Was ordained by ecclesiastical council at Hebron, Conn., Nov. 20, 1867, and installed pastor of the church, dismissed, May 8, 1870; pastor by council, Somers, Conn., Aug. 14, 1870, to Oct. 21, 1889; without charge, residing at Somers, Conn., 1890 to 1894; pastor at Colebrook, N. H., 1895-99. Married, Dec. 24, 1867, in Westmoreland, N. H., Ellen Maria, daughter of Alson and Maria (Wesson) Cobb, who died, Jan. 17, 1886. Married, in Lancaster, N. H., Sept. 24, 1898, Mrs. Mary Bridge Hatch, daughter of Rev. Henry M. and Elizabeth Foster (Cady) Hatch. Four children, three living. Died, in Colebrook, N. H., July 16, 1905, from paralysis, aged 64 years, 9 months, 25 days.

GRAHAM, CURTIS, son of Curtis and Sarah Charlotte Graham, was born in Catskill, N. Y., April 6, 1818. Was educated in Marietta College, Ohio, and ordained to the ministry of the Methodist Episcopal church, in Buffalo, N. Y., 1841. Served Methodist churches until 1882, when he entered the Congregational ministry, and became pastor, 1882-85, of the Union Congregational Church, East New York, Long Island, N. Y. Without charge, on account of ill-health and failure of eye sight, residing in Brooklyn, N. Y., until death. Married, the second time, 1863, in Cliffwood, N. J., Emma F., daughter of Abram J. and Mary Ackland (Provost) Brown, who survives him. Nine children, eight living. Died, Feb. 8, 1906, in Brooklyn, N. Y., from old age, aged 87 years, 10 months, 2 days.

HARRIS, THOMAS J., son of John and Sarah Harris, was born near Pontypool, Monmouthshire, Wales, Aug. 11, 1850. At the age of twenty-eight he emigrated to this country and located near Wilkesbarre, Pa., where he received his academic education. He is reported to have attended Bangor Theological Seminary. Was ordained to the Congregational ministry in South Hero, Vt., Feb. 2, 1887. He served under the Home Missionary Society in Ferrisburg, Vt. His pastorates were: South Hero and Grand Isle, Vt., 1886-89; Hinesburg, Vt., 1889-1906; Eagle River, Wis., Jan. 1, 1906, resigned on account of ill-health, and resided, without charge, in Saratoga, N. Y. Married, March 1, 1893, in Hinesburg, Vt., Mrs. Rosamond Miner, daughter of Samuel C. and Irine (Ray) Castle, who survives him. Died, Nov. 7, 1906, at Saratoga Springs, N. Y., from Bright's disease, aged 56 years, 2 months, 26 days.

HART, BURDETT, D.D., son of Norman and Minerva (Lee) Hart, was born at New Britain, Conn., Nov. 16, 1821. Education: New Britain Academy, Conn., 1838; Yale College, 1842; Andover Seminary, 1843-44; Yale Divinity School, 1846. Licensed to preach by the New Haven West Association, New Haven, Conn., Aug. 11, 1846. Ordained as pastor, Fair Haven, Conn., Oct. 1, 1846, owing to ill-health was dismissed, Oct. 15, 1860. When his health seemed to warrant his return to the ministry, was recalled to his old church at Fair Haven, serving from 1873, was installed, June 23, 1880, dismissed, June 30, 1889; pastor emeritus until his death. He received the degree of D.D. from Ripon College, 1887. Offices: Member of the corporation of Yale University, 1885-1900; corporate member of the American Board from Oct. 5, 1876. Publications: *The Mexican War. A Fast Sermon*, New Haven, pp. 16, 1847. *Discourse on the Death of William K. Townsend*, pp. 16, New Haven, 1849. *Forms of Prayer*, pp. 12, New Haven, 1849. *Congregationalism: A Discourse*, pp. 18, St. Paul, Minn., 1859. *The Power of the Church. Sermon on the Twenty-fifth Anniversary of his Ordination as Pastor of the First Congregational Church, Fair Haven, Conn.*, pp. 20, Philadelphia, 1871. *Of Japan*, pp. 4, New Haven, 1875. *The New Northwest. The Acquisition of the Amoor. The Influence of Infant Baptism on the Children Themselves*, pp. 12, New Haven, 1883. *Mrs. Minerva Lee Hart, A Memorial*, pp. 26, 1885. *The Power of Our Preaching*, pp. 8, New York, 1885. *Concio ad Clerum, Our Pulpits and the New Theology, Delivered before the General Association of Connecticut*, pp. 29, New Haven, 1886. *In Memoriam, Nathaniel J. Burton*, pp. 6, 1888. *The Lost Cause*, pp. 7, New Haven, 1889. *Discourse on Concluding a Pastorate of Thirty Years*, June 30, 1889, pp. 34, New Haven, 1890. *Report of the Annalist: Necrology of Connecticut General Conference*, pp. 9, 1890. *Aspects of Christ: Studies of the Model Life*, pp. 288, New York, 1892. *Always Upward*, pp. 296, New York, 1895. *Aspects of Heaven*, pp. 256.

New York, 1896. Biblical Epochs, pp. 224, Philadelphia, 1896. The Crown Lost and Restored, pp. 330, Boston, 1899. American Churches in Europe, pp. 7. Conquests of Christ, pp. 4. Obstructive Forces, pp. 7. Married, Aug. 21, 1849, in Shelburne, Mass., Rebecca Wheelock, daughter of David and Laura (Severance) Fiske. Four children, two living. Died of pneumonia at Germantown, Pa., May 24, 1906, aged 84 years, 6 months, 8 days.

HENRY, ALEXANDER J., son of Alexander J. Henry, was born in Maryville, Tenn., Jan. 12, 1853. Education: Maryville College, Tenn.; Howard University, Washington, D. C. Ordained by Freedman's Board of Presbytery, Washington, D. C., 1879. Pastorates: Pastor, Presbyterian churches, Russel Grove, Big Oaks, All-Bright, Amelia County, Va.; Presbyterian Church, Shinnicock Reservation, Southampton, L. I.; installed, Nazarene Congregational Church, Brooklyn, N. Y., 1888, served till death. Married, in Amelia Court House, Va., May 4, 1882, Mary E., daughter of Jesse K. and Harriet (Morton) Stone. Died of apoplexy, at Brooklyn, N. Y., Feb. 28, 1906, aged 53 years, 1 month, 16 days.

HILLS, WILLIAM SLEAT, son of William and Mary (Binfield) Hills, was born in Tarrytown, N. Y., May 16, 1834. Of his academic and theological training nothing has been learned. Was ordained by a Congregational council in Wellsburg, N. Y., July 17, 1866. Pastorates: Wellsburg, N. Y., 1866-68; Motts Corners, N. Y., 1868; West Hartford, Mo., 1869; Perry, Mo., 1870; Bevier, Mo., 1871; Council, Neb., 1872-75; Juanita, Neb., 1876; Seeley, Neb., 1876; Grafton, Neb., 1878; Salem and Verdon, Neb., 1881-82; Talmage, Neb., 1884; Eagle, Neb., 1886; Ulysses, Neb., 1888; Siloam Springs, Kan., 1890; Republic, Mo., 1891-92; Dennison, Tex., 1893-94; Wymore, Neb., 1895; Alma and Naponee, Neb., 1896-97; Garfield, Kan., 1898-99; Nickerson, Kan., 1900-1; Okarche, Okla., without charge, 1902; Ocheltree, Kan., 1903; Linwood, Kan., 1904-5; without charge, 1906. Married, Jan. 14, 1854, in Binghamton, N. Y., Julia Ann Sackett, daughter of Alfred and Hannah Fuller. Three children, one living. Died, Oct. 26, 1906, in Longton, Kan., from carbuncle in back, aged 72 years, 5 months, 10 days.

HODGES, ALPHEUS CLARK, son of Willard and Jane Amy (Bradley) Hodges, was born in Rochester, N. Y., Feb. 1, 1853. Graduated from Rochester Free Academy, 1869; Yale, 1877; and Connecticut Theological Institute, 1881. Studied in Rochester University one year. In business in Boston three years. Ordained by Congregational Conference, at Buckland, Mass., Nov. 16, 1881; p. c., Buckland, Mass., 1881-97; p., Canaan Four Corners, N. Y., 1897 till death. Became editor of *Berkshire Evangel*, December, 1898. Also editor of *Our Country Church*, *Connecticut Valley Evangel*, *Springfield District Methodist*, *Empire State Evangel*. Active in Chautauqua, Endeavor and Sunday-school work. Married, in Dorchester, Mass., May 4, 1893, Elinor R., daughter of Edmund and Sarah Maria (Redfern) Squire. Four children, all living. Died of heart failure, at Caanan, N. Y., Dec. 24, 1906, aged 53 years, 10 months, 23 days.

HOLMES, THEODORE JAMES, son of Sylvanus and Elizabeth (Hoyt) Holmes, was born in Utica, N. Y., April 26, 1833. He received his academic education in Cleveland, Ohio; was graduated from Yale College, 1853, and from Union Theological Seminary, New York, 1859. Was ordained as evangelist in Richmond, Vt., Oct. 5, 1859. Pastorates: East Hartford, Conn., p. c., 1861, to Dec. 3, 1872; Brooklyn (Lee Avenue), N. Y., p. c., Dec. 19, 1872, to Nov. 23, 1874; Baltimore, Md., p. c., Dec. 15, 1875, to 1883; Newton (First),



Mass., p. c., Oct. 24, 1883, to 1893; Hopkinton, Mass., p. c., Nov. 22, 1893, to Oct. 28, 1899; Portsmouth, N. H., without charge, 1899-1901; Richmond, Vt., p., 1902-3; Concord, N. H., without charge, 1903, till death. A.M., Yale, 1856. Teacher in the Deaf and Dumb Asylum, Hartford, Conn., 1854-56; home missionary, Richmond, Va., 1859-61; chaplain, 1st Connecticut Cavalry, 1862. Publications: Historical Sermon, Two Hundred and Twenty-fifth Anniversary, First Church, Newton, Mass. Historical Sermon, Two Hundredth Anniversary, Church in East Hartford, Conn. Annual Sermon, Monday Club, Series, 1883-93. Married, Sept. 25, 1861, Grafton, Mass., Ellen L., daughter of Rev. Alfred and Sarah (Merrill) Goldsmith. Three children, living. Died, Dec. 4, 1906, in Concord, N. H., from paralysis, aged 73 years, 7 months, 9 days.

HOOVER, FRANK WAYNE, son of Charles and Susan M. (Curtis) Hoover, was born at Newton Trip, Ia., July 22, 1869. He received his academic education at Quasqueton High School, Ia. Was graduated from Iowa College, Grinnell, Ia., and from the Moody Institute, Chicago, Ill. Was ordained by council at Moorland, Ia., Oct. 25, 1892. Pastorates: Belknap and Cincinnati, Ia., 1892-95; Wythe, Ill., 1895-97; Denver, Ill., 1898-1900; Norris City, Ill., 1901-2. State evangelist, Congregational Home Missionary Society, with residence at Peoria, Ill., 1903-4; evangelist, and supplied church at Sherrard, Ill., until death. Married, at Chillicothe, Mo., June 23, 1892, Gertrude E. Jamison, who survives him. Two children, both living. Died from drowning (accidental) at Sherrard, Ill., May 22, 1906, aged 36 years, 10 months.

HOPPIN, JAMES MASON, D.D., LL.D., son of Benjamin and Esther Phillips (Warner) Hoppin, was born in Providence, R. I., Jan. 17, 1820. He was graduated from Yale College, 1840; studied theology in Union Theological Seminary, New York, 1842-44; in Andover Theological Seminary, Mass., 1844-45; and studied also in Berlin University, Germany, 1846-47. Ordained to the Congregational ministry, in Salem, Mass., March 27, 1850. Was pastor of church in Salem, Mass., March 27, 1850, to May 16, 1859. Degrees: D.D., Knox College, Illinois, 1870; LL.D., Dartmouth, New Hampshire, 1902. Professor in Homiletics, Yale Divinity School, 1861-69; of History of Art, Yale University, 1879-99; professor emeritus, 1899-1906. Publications: Notes of a Theological Student, 12mo, pp. 256, Appleton & Co., New York, 1854. Old England; Its Art, Scenery and People, 1867, crown 8vo, pp. 520, Houghton, Mifflin & Co., twelfth ed., 1893. Office and Work of the Christian Ministry, 8vo (large), pp. 620, Sheldon & Co., New York, 1869; afterwards enlarged to become two volumes on Homiletics and Pastoral Theology. Life of Rear-Admiral Andrew Hull Foote, 8vo (large), pp. 411, Harper & Bros., New York, 1874. Homiletics, 8vo. (large), pp. 809, Dodd, Mead & Co., New York, 1881. Pastoral Theology, 8vo (large), pp. 584, Dodd, Mead & Co., New York, 1884. Sermons on Faith, Hope and Love, 8vo, pp. 392 (second ed., 1894), Dodd, Mead & Co., New York, 1891. The Early Renaissance and other Essays on Art Subjects, 8vo, pp. 306, Houghton, Mifflin & Co., 1892. Greek Art on Greek Soil, 8vo., pp. 306, Houghton, Mifflin & Co., 1897. Great Epochs in Art History, 8vo, pp. 249, Houghton, Mifflin & Co., 1901 (second ed., 1903). The Reading of Shakespeare, 8vo, pp. 210, Houghton, Mifflin & Co., 1906. Also articles in *Knickerbocker Magazine*, *Bibliotheca Sacra*, *London Musical Transcript*, *Congregationalist*, *Congregational Quarterly*, *New Englander*, *Hours at Home*, *Theological Eclectic*, *Eminent Women of the Age*, *Putnam's*, *Broadway London Magazine*, *Independent*, *Church Review*, *The Forum*,

Yale and New Haven publications, and sermons, lectures and addresses on various occasions. Married. June 13, 1850, in Litchfield, Conn., Mary Deming, daughter of Charles and Clarissa (Deming) Perkins, who deceased Feb. 28, 1905. Two children, one living. Died, Nov. 15, 1906, in New Haven, Conn., from old age, aged 86 years, 9 months, 28 days.

HUESTIS, CHARLES HOLE, son of Aaron and Mary Ann (Hole) Huestis, was born in Jennings County, Ind., July 13, 1856. He received his academic education in Bridgeport, Ind., and his theological education in Chicago Theological Seminary. Was ordained to the Congregational ministry in Dewitt, Neb., May 6, 1884. Pastorate: Dewitt, Neb., Jan. 1, 1884, and Dewitt and Cortland, Neb., June, 1884, to March 14, 1886; Bertrand, Neb., March 14, 1886, to Sept. 2, 1888; West Point, Neb., Sept. 2, 1888, to May 1, 1890; Wilcox, Neb., July 18, 1890, to Dec. 1, 1892; Wilcox and Hildreth, Neb., Feb. 1, 1891, to Dec. 1, 1892; Exeter, Neb., Dec. 1, 1892, to Jan. 1, 1898; Doniphan, South Platte and West Hamilton, Neb., Jan. 1, 1899, to Jan. 1, 1902; Waverly, Neb., Jan. 1, 1892, to June, 1905. Without charge, till death. Married, Oct. 5, 1884, in Dewitt, Neb., Esther, daughter of Henry and Mary Elizabeth (Wild) Hollingworth. Widow survives him. Four children, three living. Died, Aug. 13, 1906, in Lincoln, Neb., from catarrh of stomach, aged 50 years, 1 month.

HUMPHREY, SIMON JAMES, D.D., son of Deacon John and Rebecca (Brewster) Humphrey, was born at Derry, N. H., Dec. 31, 1820. Education: Studied in the preparatory department of Oberlin College, 1842-43; Pinkerton Academy, Derry, N. H., before 1838, and 1844-45; entered sophomore class, Bowdoin College, 1845; was graduated in 1848; graduated, Andover Seminary, 1852. Licensed to preach by the Derry (N. H.) Association, April 13, 1852; supplied, Central Church, Jamaica Plain, Mass., Sept. 12, 1852, to April 1, 1853; supplied, Second Presbyterian Church, Indianapolis, Ind., November and December, 1853; ordained, June 8, 1854, by Pataskala Presbytery as pastor, Second Presbyterian Church, Newark, Ohio, where he remained until April 28, 1861; installed, Beloit, Wis., July 3, 1861; dismissed by Beloit convention at its meeting at Delavan, Feb. 9 and 10, 1864, dismissal taking effect the next month. His resignation was in order to become district secretary for the Interior of the American Board, a position he held until 1891, and for two years longer he continued his service, assisting his successor. Besides his long and valuable connection with the American Board he was active in promoting the formation of the Woman's Board of Missions of the Interior. His headquarters while connected with the American Board were in Chicago; and he continued to reside in Oak Park after that. During the last year of his Beloit pastorate, he spent eight months at Clifton Springs, N. Y., on account of his health, and served as chaplain at the sanitarium there. On the closing Sunday of the nineteenth century, the day before he was eighty, he was again in Clifton Springs, where the rest of his life was passed, and responded to an invitation to preach with a sermon on "The Providential Preparation of This Country for an Unparalleled Future." Received the degree of D.D. from Beloit College, 1879. He was a corporate member of the American Board from 1871. Publications: *The American Board of Commissioners for Foreign Missions; Its Fields and Its Work*, pp. 12, Chicago, 1882. *Four Memorable Years at Hilo*, pp. 24, Chicago, 1883. *A Story of the Bees*, pp. 12, Chicago, 1885. *For His Sake*, pp. 10, Chicago, 1885 (the last two having had a circulation of seventy thousand each, it is thought).

The Missionary Crisis, pp. 6, Chicago, 1889. The Great Commission, pp. 6, Chicago, 1889. The American Board of Commissioners for Foreign Missions: What is it? Where does it work? What does it do? What are the Results? pp. 32, Chicago, 1890. A Shock of Corn Fully Ripe, pp. 8, Chicago. Eschol, Being Triumphs of Grace in Mission Lands, pp. 180, Chicago, 1893. Mammon versus Missions, pp. 16, New York. The Infallible Sign. A Far Look for Tired Eyes, pp. 23, Clifton Springs, N. Y., 1905. How Much Owest Thou My Lord? pp. 20, Clifton Springs. He formed the plan of having *The Advance* issue an annual missionary number, and prepared thirty-three of these, besides other contributions. Married, in Millbury, Mass., April 18, 1854, Mrs. Susan Elizabeth (Batcheller) Hutchinson, daughter of John and Sally (Read) Batcheller, who died at Newark, Ohio, Aug. 30, 1860. Married, in Rockford, Ill., Oct. 9, 1865, Elizabeth, daughter of Dr. Ralph and Eliza (Rockwell) Emerson, who survives him. Eight children, four living. Died of cerebral hemorrhage, at Clifton Springs, N. Y., April 22, 1906, aged 85 years, 4 months, 21 days.

HUNTINGTON, JOHN CLARK, son of Rev. Dr. Thomas and Paulina (Clark) Huntington, was born in Brooklyn, Conn., Aug. 22, 1842. He received his education in the common school, and prepared himself for the ministry through private study. He was ordained by council in Pelican Rapids, Minn., July 12, 1887. Pastorates and service: Pelican Rapids, Minn., 1887-89; Claremont and Dodge Centre, Minn., 1889-90; he served churches also at Brainerd and Mazeppa, Minn.; Barnesville, Minn., 1897. Missionary in the service of the Congregational Sunday-School and Publishing Society, in Minnesota, 1892-96; and, in Texas, superintendent and missionary of Congregational Sunday-School and Publishing Society for Texas and Louisiana, 1898 until death. Before entering upon the ministry he was assistant secretary to the Chicago Y. M. C. A., and general secretary to the Minneapolis Y. M. C. A. He served in Minnesota under the Congregational Home Missionary Society. He published, with illustrations by himself, a poem, "He giveth his beloved sleep." Married, March 11, 1866, in Groton, Conn., Julia A., daughter of Leonard and Anna M. Williams, who survives him. Two children, living. Died, Dec. 6, 1906, in Dallas, Texas, from surgical operation, aged 64 years, 3 months, 25 days.

JONES, JOHN OWEN, son of Joseph and Jane (Harris) Jones, was born in Summer's Cove, County Cork, Ireland, Sept. 12, 1862. Education: Yale Divinity, 1895; post graduate, 1896. Ordained, by ecclesiastical council, Bound Brook, N. J., May 27, 1896. Pastorates: Bound Brook, N. J., May 27, 1896, to April 23, 1902; Wallingford, Conn., April 23, 1902, to Jan. 29, 1906. Married, in New York City, N. Y., June 18, 1902, Emma, daughter of Vincent M. and Emma (Molina) Julbe, who survives him. Two children, both living. Died of jaundice at New York, N. Y., April 9, 1906, aged 43 years, 6 months, 27 days.

KELSEY, HIRAM LOAMMI, son of Hiram and Hannah P. (Robinson) Kelsey, was born at Wheelock, Vt., Aug. 31, 1835. Was educated in Wesleyan University, Middletown, Conn., 1861. Was ordained in New Hampshire to the ministry of the Methodist Episcopal Church, as deacon, April 12, 1863, and as elder, April 16, 1865. After serving in the Methodist ministry and a Union (Congregational) Church in Hollis, N. H., he was called to the pastorate of the First Church in Brockton, Mass., 1878, continuing until 1882; Suffield, Conn., 1883-89; Westerly, R. I., 1889-92; Hancock, N. H., 1893-94; North-

wood, N. H., 1895, w. c. till death. Member of A. B. C. F. M., 1880; admitted to Worcester Bar, 1895. Married, July 13, 1861, in Hoboken, N. J., Sara Elma, daughter of William and Sarah Elma (Jones) Lummis, who died Oct. 19, 1877. Married (second), in Worcester, Mass., Dec. 29, 1897, Mrs. Martha, daughter of John and Jane (Johnson) Horne, who survives him. Six children, three living. Died in Northwood Center, N. H., July 17, 1906, from cancer of liver, aged 70 years, 10 months, 17 days.

KNOWLTON, FRANCIS BLUNT, son of Francis and Lovey (Butler) Knowlton, was born in Farmington, Me., Jan. 12, 1832. He received his academic education at Farmington Academy. Was graduated from Bowdoin College in 1858, and from Bangor Theological Seminary in 1863. Was ordained by an ecclesiastical council in Phillips, Me., Aug. 29, 1865. Pastorates: Waldoboro, Me., 1864; Phillips, Me., 1865; South Paris, Me., 1866; Alstead, N. H., 1867-71; Orford, N. H., 1871-82; Athol, Mass., without charge, though supplied churches as opportunity offered, especially in Phillipston and South Royalston, Mass. Honorary member of American Board of Commissioners for Foreign Missions. Principal of Classic Grove Seminary, Oxford, Pa. Member of school committees at Alstead, N. H., Orford, N. H., and Athol, Mass. Publications: Centennial Paper. Education. Thirtieth Annual Report, pp. 6, Orford, N. H., 1876. Memorial of Luther Harrington, pp. 16, South Royalston, Mass., 1886. Stone Cottage, Orford, N. H. Poem, in memory of beautiful home of Mr. and Mrs. John Pratt. Articles and various sketches in current periodicals and papers. Married, Sept. 5, 1866, in Phillips, Me., Mrs. Louisa C. Butterfield, daughter of William and Abbie Tobey (Hobbe) Campbell, who survives him. Three children, two living. Died, Oct. 17, 1906, in Athol, Mass., from apoplexy, aged 74 years, 9 months, 5 days.

LAING, ELIJAH WATSON, son of Isaac and Rachel (Bird) Laing, was born in Oakland County, Mich., Nov. 11, 1861. Received his collegiate training at Albion College, Michigan, and studied two and one-half years at Northwestern University, Evanston, Ill. Was ordained at Jackson, Mich., to the ministry of the Methodist Episcopal Church, Sept. 16, 1894, though he began his service as local preacher in 1889. He served in Methodist Episcopal ministry until Feb. 11, 1906, when he was called to the Chelsea Congregational Church, Kansas City, Kan. Married, Sept. 7, 1891, in Woodbridge, Mich., Emma J., daughter of Andrew A. and Emily (Smith) Erving. Six children, all living. Died, May 1, 1906, in Kansas City (Chelsea), Kan., from typhoid fever, aged 44 years, 5 months, 21 days.

LEACH, JOSEPH ALLEN, son of Joseph and Jerusha (Allen) Leach, was born at Saxton's River, Vt., April 15, 1836. Education: Saxton's River Academy, and Westminster Academy, Vermont; Amherst College, 1861; Andover Theological Seminary, 1861-63. Licensed to preach by the Norfolk Association, Braintree, Mass., Jan. 26, 1864. Ordained, Amherst, Mass., Feb. 23, 1864. Commissioned chaplain, 19th Regiment, U. S. C. T., served in the Army of the Potomac, and was mustered out of service at Washington, D. C., June, 1865. Pastorates: Installed co-pastor with Dr. Z. S. Barstow, First Congregational Church, Keene, N. H., 1865, dismissed, Oct. 15, 1867; acting pastor, Second Congregational Church, Keene, N. H., 1867-69, installed, Sept. 15, 1869-85; acting pastor, Grafton, Vt., for a period of seventeen years. Office: Principal, private school for boys, Keene, N. H., 1875-85. Married, in West Townshend, Vt., Aug. 29, 1865, Stella Eliza, daughter of Alfred Atwood and Nancy Columbia (Manley) Ranney. One son (adopted).

Died of Bright's disease, at Saxton's River, Vt., May 12, 1906, aged 70 years, 28 days.

LEMON, GUY HUGH, son of Edward Norton and Jenny Nancy (Husted) Lemon, was born at Shiwassee, Mich., Nov. 18, 1871. Education: Fenton Normal, Michigan, 1890; Olivet College, 1901; Oberlin Theological Seminary, 1904. Ordained, by an ecclesiastical council, at Cedar Springs, Mich., Oct. 30, 1899. Pastorates: Cedar Springs, Mich., 1899; Mattawan, Mich., 1900; (student in Oberlin Seminary) Castalia, Mich., 1901-3; Wyandotte, Mich., 1903, until death, 1906. Degrees: A.B., Olivet, 1901; B.D., Oberlin, 1904. Married, in Peck, Mich., Feb. 1, 1899, Kate, daughter of Patrick and Laura (Allen) Fox, who survives him. One child, not living. Died of uremic poisoning, at Wyandotte, Mich., March 5, 1906, aged 34 years, 3 months, 18 days.

LEWIS, EDWARD R., son of Edward and Ann (Williams) Lewis, was born in Nautglyn, Denbighshire, North Wales, June 18, 1833. Received his academic education in the public schools, and pursued his theological education under two eminent Welsh divines. Was ordained to the Congregational ministry at Pittston, Pa., March, 1861. Pastor of the Church at Pittston, Pa., 1861-66; Pottsville, Pa., 1866-69; Brookfield, Ohio, 1870; Jeanesville, Pa., 1872-74; Hyde Park, Pa., 1875-77; Milwaukee, Wis., 1877-79; without charge, 1880-81; Parsons, Pa., 1882; Scranton, Pa., 1883; Parsons, Pa., 1885-86; Edwardsdale, Pa., pastor, 1887-89; without charge, 1889-96; pastor, Shawnee, Ohio 1897-1900; without charge; pastor at Rendham, Pa., 1901 till death. Served churches also in Alliance, Ohio, and Milwaukee, Wis. Wrote many articles in Welsh newspapers and magazines. Married, at Carbondale, Pa., Jan. 5, 1857, Anne, daughter of John and Letitia Jenkins. Two daughters, one living. Died in Scranton, Pa., Nov. 20, 1905, of nephritis, aged 73 years, 5 months, 2 days.

LITTS, PALMER, son of Christian and Harriet (Edson) Litts, was born in Oneida County, N. Y., March 16, 1835. He attended Beloit College; was graduated from Oberlin College, 1861, and from Oberlin Theological Seminary, 1865. In December, 1862, he was missionary to the Freedmen at Fortress Monroe, Va. Was licensed to preach by the Cleveland (Ohio) Association in 1863. In 1865, he was superintendent of Freedmen's work in Natchez, Miss., and in May, 1865, was appointed by the Freedmen's Bureau as superintendent of the colored schools in Northern Military District of Mississippi. Ordained by council in Oberlin, Ohio, Jan. 25, 1865. Pastorates: Elgin, Minn., 1866-69; Spring Valley, Minn., 1870-72; Monona, Ia., 1872-74; Lansing, Ia., 1874-77; Central City, Ia., 1877-85; Waucoma, Ia., 1885-89; Union, Ia., 1889-93; Orchard, Ia., 1893-96; Popejoy, Ia., 1897-99; Dinsdale, Ia., 1899-1904. Retired on account of ill health, and without charge until death. Married, Jan. 7, 1864, in Monmouth, Ill., Louise Caroline, daughter of Sullivan and Jannette (Brooks) Perry, who survives him. Four children, three living. Died July 13, 1906, in Lake City, Ia., from heart failure, aged 71 years, 3 months, 28 days.

LOEHLIN, HENRY E., son of Gutlob and Mary (Irfitz) Loehlin, was born in St. Louis, Mo., Sept. 1, 1864. He received his academic education in the Preparatory School at Wheaton, Ill. Was graduated from Wheaton College, Ill., 1893. He spent one year in Chicago Theological Seminary, one year in Oberlin Seminary, and was graduated from Boston University in 1896. Was ordained to the Congregational ministry at North Hyde Park, Vt.,

Nov. 14, 1897. Pastorates: North Hyde Park, Vt., 1897-1902; Westford, Vt., 1902-4; Canterbury, N. H., 1904 until death. Married, Sept. 17, 1896, in Boston, Mass., M. Louise, daughter of Rev. James P. and Catherine L. (Blanchard) Stoddard. Married (second), Anna E. Turner, who survives him. One son. Died of typhoid fever, at Canterbury, N. H., Sept. 19, 1905, aged 41 years and 18 days.

MARSH, ROBERT LUVEN, D.D., son of Jephthah and Jerusha (Campbell) Marsh, was born in Sugar Grove, Pa., July 7, 1860. He received his academic education in the Preparatory Department of Nebraska University, and was graduated from the university in 1889. Studied theology in Yale Divinity School. Was ordained by council in Wichita, Kan., Jan. 28, 1890. Pastorates: Wichita (Olivet Church), Kan., October, 1889, until the church was disbanded in 1892. From 1892 until the close of 1895 he was engaged in evangelistic and city mission work; Humboldt and Weaver, Ia., 1896-98; Burlington, Ia., September, 1899, to March 31, 1906; resigned on account of ill-health, without charge until death. Degree: D.D., Iowa College, 1903. Was superintendent of Bible Study in Iowa. Married, July 5, 1886, in New York, N. Y., Frances L., daughter of J. and Mary E. (Frisbie) Hull, who survives him. Five children, all living. Died, Aug. 31, 1906, in Los Angeles, Cal., from fibroid tumor in stomach, aged 46 years, 1 month, 24 days.

MARSHALL, CHAPMAN ALEXANDER, son of Lieut.-Gen. Anthony and Jane Marshall, was born in Dublin, Ireland, Jan. 11, 1838. Was educated at the private school of Dr. Weymouth at Plymouth, England. As son of an English army officer and officer of a sailing vessel, he lived in or visited nearly all parts of the world. He settled in Iowa in 1858, and after fourteen years in business and farming he was ordained and entered the active ministry at Burr Oak, Ia., 1871. He served as pastor at Burr Oak, Ia., 1871-73; Postville, Ia., 1874-75; New Hampton, Ia., 1876-80; Nashua, Ia., 1880-84; Clinton, Ia., 1884-86; McGregor, Ia., 1887-1900, when he retired from the active ministry to his property at Cresco, Ia. While pastor at Nashua, Ia., he was elected to the Iowa state senate and served in the twentieth general assembly of the state legislature which passed the prohibitory laws. Married in Plymouth, England, July 4, 1860, to Eliza, daughter of Henry and Anne Greenway, who died at Cresco, Ia., April 14, 1905. Eight children, seven living. Died of heart disease in Cresco, Ia., June 27, 1905, aged 67 years, 5 months, 16 days.

MCINTOSH, CHARLES HENRY, son of Thomas and Mary (Randall) McIntosh, was born in Oswego, N. Y., April 4, 1852. Was educated in Canada. Ordained by council in Anita, Ia., July 16, 1880. Pastorates: Anita, Ia., June, 1880, to March, 1882; York, Neb., March, 1882, to July, 1884; Necedah, Wis., October, 1884, to December, 1885; Menasha, Wis., December, 1885, to January, 1888. In work of American Missionary Association, January, 1888, to August, 1889; Guilford, Conn., August, 1889, to October, 1890; Plantsville, Conn., p. c., October, 1890, to January, 1892; Windsor, Wis., January, 1894, to January, 1895; River Falls, Wis., January, 1895, to October, 1901; Washburn, Wis., October, 1901, to September, 1902; Zumbrota, Minn., January, 1903, to June, 1904; Worthington, Minn., June, 1904, to November, 1905; Plymouth, Wis., November, 1905, until death. Churches were built at York, Neb.; Necedah and Washburn, Wis.; parsonage and basement of church built at Plymouth, Wis. Married, in Exira, Ia., July 27, 1880, Emma L.,

daughter of Albert J. and Emily M. (Lily) Brainerd. Two children, one living. Died, Nov. 28, 1906, in Plymouth, Wis., from arteriosclerosis, aged 54 years, 7 months, 24 days.

MOODY, E. J., ordained 1888. Pastorate: Pastor, El Reno, Okla., 1905-06.

MOORE, GEORGE WASHINGTON, son of Robert and Martha (Mateer) Moore, was born in Pittsburg, Pa., Jan. 20, 1839. He received his education in the common schools of Pittsburg. Was ordained to the ministry by Congregational council, at Spring Creek, Pa., July 16, 1889. Pastorates: Spring Creek, Pa., 1889-94; Frostburg, Md., March 19, 1894, to July 1, 1902; Spring Creek, Pa., Aug. 1, 1902, to Feb. 11, 1906. Married, April 8, 1861, in Pittsburg, Pa., Catherine, daughter of John and Mary (Noble) Clark. Eight children, three living. Married, Jan. 27, 1892, in Pittsburg, Pa., Mary Olive, daughter of William and Mary (Cupples) Criswell. One child, not living. Died Feb. 19, 1906, in Spring Creek, Pa., from acute kidney disease, aged 67 years, 27 days.

MOORE, MARK EDWARD, was born in Rockville Park County, Ind., July 3, 1838. He received his theological education in Asbury and Depauw universities, Greencastle, Ind.; was ordained to the ministry of the Methodist Episcopal Church, April 6, 1876. He entered into the Congregational ministry when becoming pastor of the church in Belknap, Ia., Dec. 2, 1900. A widow and one daughter survive him. Died in Moulton, Ia., March 7, 1906, from cancer of throat, aged 67 years, 8 months, 4 days.

MORGAN, DAVID WILLIAM, son of Daniel and ——— Morgan, was born in Pittsburg, Pa., Aug. 15, 1851. Graduated from Marietta, Ohio, 1882; Chicago Seminary, 1883; Yale, 1885. Ordained by Northern Pacific Conference, October, 1885, at Detroit City, Minn. Pastorates: Pastor, Detroit City, Audubon and Lake View, 1885-89; Kingston, N. H., 1889-93; Mason, N. H., 1893-97; Buena Park, Cal., 1897-1900; East Barrington, N. H., 1901-04. Married Mrs. Rosalie F. (Harris) Robbins, daughter of Daniel M., and Nancy M. (Davis) Harris. No children. Died at Clifton Springs, N. Y., April 30, 1906, of pernicious anemia, aged 54 years, 8 months, 15 days.

MORGAN, RICHARD JAMES, son of James and Mary (Watts) Morgan, was born in Columbia, Ala., ———, 1850. Was educated in the common school in Mariana, Fla. Ordained to the ministry by Congregational council, in Orlando, Fla., Feb. 23, 1890. As reported in the Year-Books, he was pastor during 1890-91, of the First Church, St. Petersburg, Fla., and without charge, at St. Petersburg, until in 1899 he was called to the church in New Smyrna, Fla., which he served for about two years. He resided in Tampa, Fla., during 1901-2, and in 1903 became pastor of the Church in West Tampa, Fla., serving one year; without charge at Tampa, Fla., until death. Married, Sept. 5, 1876, in Apopka, Fla., Mamie C., daughter of J. H. and Caroline (Ott) Miller. Eight children, seven living. Died, March 16, 1906, in Tampa, Fla., from tuberculosis, aged 56 years.

MORRISON, SAMUEL, son of Robert and Nancy (McClary) Morrison, was born in Windham, N. H., April 22, 1830. Was graduated from Amherst College, 1859, and from Bangor Theological Seminary, 1864. Was ordained by ecclesiastical council in Portland (St. Lawrence Church), Me., Oct. 25, 1865. Pastorates: Portland (St. Lawrence Church), Me., 1865-68; Prescott and Sheboygan Falls, Wis., 1868-77; North Truro, Mass., 1882-84; Fal-mouth, Mass., 1884-87; without charge, at Braintree, Mass., 1887-91; Charlton, Mass., 1891-94; without charge, at Braintree, Mass., 1894-1906.

Married, Sept. 17, 1884, in North Truro, Mass., Mrs. Rachel F. Collins, daughter of John and Hannah (Paine) Hughes. No children. Died, April 27, 1906, in Braintree, Mass., from pneumonia, aged 76 years, 5 days.

NEWCOMB, LUTHER, was born in Madison County, New York, April 24, 1821. Ordained by Cumberland Presbyterians, 1860. Entered Congregational ministry at Pomona, Kan., 1872. Pastorates: Arvonja and Reading, Kan., 1879-80; Arvonja, Kan., 1880-82; Belle Prairie, Kan., 1882-83; Appanoose and Valley Brook, Pomona, Kan., 1883-84. Married Elizabeth Kelsey, daughter of Truman and Laura (Olen) Kelsey, Nov. 6, 1844. Wife deceased. Five children, three living. Died at Pomona, Kan., Sept. 1, 1905, aged 84 years, 4 months, 7 days.

NICHOLS, DANFORTH B., was born in Rehoboth, Mass., Oct. 8, 1816. Received collegiate education at Oberlin, graduating in 1839. Ordained to the ministry at Bentonsport, Ia., Jan. 29, 1850. Pastorates: In Iowa, 1843-49; Warren, Ia., 1850-53; Lansing, Mich., 1861-62; Volusia, Fla., 1873-74; Illinois, 1874-79; Bon Homme, Dak., 1880. Sunday-school work, 1853-55; city missionary, Chicago, Ill., 1855-56; superintendent, reform school, Chicago, 1856-60; superintendent, Contrabands, Va., 1862-65; Treasury Department, Washington, 1865-69; instructor, Howard University, 1870-73. Married, Feb. 27, 1840, in Cincinnati, Ohio, Sarah A. Chisman. Married, in Fort Madison, Ia., Dec. 14, 1843, Elizabeth Booth. Died Dec. 8, 1906, in Whitson, Ore., of old age, aged 90 years, 2 months.

PERKINS, FRANCIS BROWN, son of Benjamin and Jane (Laurence) Perkins, was born in Boston, Mass., Aug. 7, 1833. He received his early education in the grammar and Latin schools of Roxbury, Mass.; was graduated from Williams College in 1854, and from Andover Theological Seminary in 1858. Was ordained by council to the Congregational ministry in Montague, Mass., Feb. 15, 1860. Pastorates: Montague, Mass., 1860-63; chaplain to Massachusetts 10th Volunteer Militia, 1863-64; Jamaica Plain (Mather, Central), Mass., 1864-70; without charge, owing to ill-health, Jamaica Plain, Mass., 1870-72; secretary, N. E. Branch, American Tract Society, 1872-76; general missionary in Colorado, Denver, Colo., 1876-77; Sonoma, Cal., 1877-80; Grass Valley, Cal., 1880; Stockbridge, Mass., Oct. 18, 1880, to Oct. 22, 1885; without charge, owing to ill-health, residing in Massachusetts and California, 1885-88; San Diego (Second), Cal., 1888-90; San Lorenzo (Union), Cal., 1890-93; without charge, owing to ill-health, though supplying churches occasionally, Oakland, Cal., 1898-1906. Married, Jan. 4, 1860, in Roxbury, Mass., Susan Mansfield, daughter of Edward B. and Sarah Ann Huntington, who died in Sonoma, Cal., May 16, 1879. Six children, four living. Married, Sept. 27, 1881, in Stockbridge, Mass., Laura Terrill, daughter of John H. and Harriet A. (Farnham) Strong, who survives him. Died, Nov. 14, 1906, in St. Helena, Cal., from bronchial asthma, aged 73 years, 3 months, 7 days.

PINKERTON, ADAM, son of Adam Alexander and Agnes (Simpson) Pinkerton, was born in Berwickshire, Scotland, Feb. 23, 1820. Was graduated from the High School in Edinburgh, 1835, and studied the next year in the Edinburgh University. He followed the sea from 1836 to 1851, serving as sailor, first mate and, for several voyages, acting captain of a mail packet between Liverpool and New York. Under the influence of Dr. Adoniram Judson he became a Christian. Taught school in Dayton, Ind., 1851-62. In the civil war, 1862-64, serving as captain, then major, and for several months before



discharge acted as commanding officer of the 72d Regiment Indiana Volunteers. Pastorates: Ordained pastor at Pleasant Hill (Pres.), Wis., 1868-77; also pastor of the neighboring Congregational Church in Byrd's Creek, Wis., from Oct. 24, 1868 (when church was organized); Arena (First), Wis., April 1, 1877, installed, April 4, 1878, and dismissed, April, 1887; pastor also of the Second Church, Arena, Wis., organized 1882, and of the Third Church, Arena, Wis., organized 1887; p., Osseo, Wis., April, 1887, to 1889; w. c., Eau Claire, Wis., and Chattanooga, Tenn., 1889-92; Arena (First), Wis., p., 1892-97; w. c., Arena, Wis., 1897-99, and Mazomanie Wis., 1899-1906. Married, in Dayton, Ind., —, 1853, to Louisa, daughter of Levi and Mary (Pippin) Crouch, who died June, 1856. Married (second) Nancy, sister of Louisa Crouch, in Dayton, Ind., Sept. 1, 1857, who died, June 23, 1873. Married (third), in Peoria, Ill., Feb. 3, 1875, Mrs. Angie Smith, who died Aug. 1, 1875. Six children, three living. Eighteen grandchildren. Died, at Mazomanie, Wis., Oct. 10, 1906, from kidney disease, aged 86 years, 7 months, 17 days.

PORTER, AARON, son of Hathorne and Mehitable (Brown) Porter, was born in Danvers, Mass., Aug. 10, 1828. Received his academic education in the State Normal School, Bridgewater, Mass., and was graduated in 1850. He studied theology in the Meadville (Pa.) Theological Seminary, and was graduated in 1864. Ordained to the Unitarian ministry, at Somerset, Mass., 1859. For two years he was the preacher for a Unitarian Society in Northumberland, Pa., and for one year and one half preacher for a Unitarian Society in Gibson, Pa. In 1870, he removed to Mankato, Minn., remaining two years, after which he engaged himself for about twelve years in missionary work, preaching in railway stations, schoolhouses, and the homes of the people. On Feb. 8, 1884, he was installed pastor of the Congregational Church in Grafton, Vt., and on account of failing health resigned in 1888. Married, — 1858, in Salem, Mass., Martha Ellen, daughter of John and Martha Gray (Grush) Cassino, who survives him. One son, living. Died, Nov. 1, 1905, in Danvers, Mass., from pneumonia, aged 77 years, 2 months, 21 days.

PORTER, ELBERT STOTTHOFF, son of Rev. Dr. Elbert S. and Eliza (Wynkoop) Porter, was born in Brooklyn, N. Y., Feb. 12, 1857. He received his academic education in the Brooklyn Polytechnic Institute; was graduated from Columbia College, New York, 1880, and from Union Theological Seminary, New York, 1883. Was ordained by an ecclesiastical council in Kent, Conn., December, 1883. Pastorates: Kent, Conn., 1883-88; Bridgewater (Central Square), Mass., 1888-1902; Stockbridge, Mass., 1902 till death. Married, Sept. 17, 1885, in Claverack, N. Y., Elsie, daughter of Hiram A. and Elizabeth S. (Clark) Crane, who survives him. Seven children, five living. Died April 18, 1906, in Stockbridge, Mass., of typhoid fever, aged 49 years, 2 months, 6 days.

PRATT, PARSONS STEWART, D.D., son of Rufus and Bethiah Whiton (Loring) Pratt, was born at Sauquoit, N. Y., July 25, 1822. Education: Clinton Academy, New York; Hamilton College (Clinton), New York, 1842; Auburn Theological Seminary (Auburn), New York, 1846. Ordained, presbytery, St. Joseph, Mich., 1847. Pastorates: Sumption Prairie, Ind., 1846; Niles, Mich., 1847-48; Winfield, N. Y., 1848-55; Dorset, Vt., 1856-96; pastor emeritus, 1896-1906. Degrees: A.B., Hamilton College, 1842; A.M., Hamilton College, 1845; D.D., Middlebury College, Vermont, 1895. Offices: Superintendent of

schools, Winfield, N. Y., and Dorset, Vt., for a period of fifteen years; corresponding secretary, Vermont State Convention, 1875-80; registrar, County Conference, 1867-98. Married, in Clinton, N. Y., July 22, 1846, Martha A., daughter of Harvey and Betsy (Brigham) Pollard. Four children. two living. Died of pneumonia, at Dorset, Vt., April 8, 1906, aged 83 years. 8 months, 13 days.

RENSHAW, JAMES BUDDEN, was born in Philadelphia, Pa., Dec. 10, 1848. Studied in Massachusetts Agricultural College and was graduated from Oberlin Theological Seminary, 1879. Was ordained in Hutchinson, Minn., Sept. 30, 1879. Pastorates: Pastor, Hutchinson and Preston Lake, Minn., 1879; p., Hutchinson and Brownton, 1880-81; Hutchinson and Cokato, Minn., 1881-83; w. c., Hutchinson, 1884; p., Plainview, Minn., 1885-88; p., Spokane, Wash., 1889; p., Trent, Wash., 1890; p., Deer Park and Trent, Wash., 1891-92; w. c., Spokane, Wash., 1893-1901; w. c., Hillyard, Wash., 1902-4; w. c., Pleasant Prairie, Wash., 1904, till death. Married, July 26, 1883, Frances E., daughter of Rev. N. W. Williams, Providence, R. I. Died in Pleasant Prairie, Wash., April 23, 1906, aged 57 years, 4 months, 13 days.

ROBIE, THOMAS SARGENT, son of Thomas Sargent and Clarissa (Adams) Sargent, was born in Gorham, Me., Sept. 21, 1834. He received his academic education in Gorham Academy; was graduated from Bowdoin College, 1856, and from Bangor Theological Seminary, 1859. Ordained to the Congregational ministry at Waldoboro, Me., Oct. 25, 1859. Pastorates: Waldoboro, Me., 1859-63; Oxford, Me., 1863; West Falmouth, Me., 1864-66; Salmon Falls, Me., 1866-70; Scituate, Mass., 1870-72; New Ipswich, N. H., 1872-75; Walpole, N. H., 1875; Winchendon, Mass., 1876-78; North Carver, Mass., 1878; Manomet, Mass., 1879-87; Staffordville, Conn., 1887; Gilmanton, N. H., 1888; Truro, Mass., 1889-92; West Granville and Tolland, Mass., 1892-96; West Hawley, Mass., 1896-1901; without charge, in Greenland, N. H., 1902-3, and in Chicago, Ill., 1904, until death. Married, at Gorham, Me., Sept. 21, 1859, Virginia Dare, daughter of George and Susan W. (Johnson) Pendleton, who survives him. Four children, two living, son and daughter. Died, March 25, 1906, in Chicago, Ill., of arterial sclerosis followed by heart failure, aged 71 years, 6 months, 4 days.

ROBSON, W. W., son of George and Barbara (Wilson) Robson, was born in Newcastle-upon-Tyne, Scotland, Sept. 21, 1816. Was educated for the Congregational ministry, to which he was ordained about 1843. Served churches in Osceola, Tuscola, Portsmouth, Lexington and Port Sanilac, Mich.; in Brooklyn, N. Y., in missionary work. His early years were spent in the neighborhood of St. Johns and Ovid, Mich. Married, in Davisville (now Crosswell), Mich., Mrs. Permelia Chase, daughter of Kenyon and Jane (Reynolds) Stevens. Widow not living. Three children, one living. Died, Nov. 17, 1906, in Port Sanilac, Mich., from old age, aged 90 years. 1 month, 26 days.

ROGERS, JOHN ALMANZA ROWLEY, D.D., son of John Cornwall and Elizabeth (Hainlin) Rogers, was born at Cornwall, Conn., Nov. 12, 1828. He received his academic education at Stockbridge (Mass.) Academy; was graduated from Oberlin College in 1850, and from Oberlin Theological Seminary in 1855. Was ordained to the Congregational ministry at Roseville, Ill., 1856. Pastorates: Roseville, Ill., 1857; pastor and teacher in Berea, Ky.; Decatur (Presbyterian), Ohio; Shawano (Presbyterian), Ill., 1878-84. Entered Catholic Apostolic Church. Evangelist. Pastor in Hartford, Conn., until

within three or four years of death. Degrees: D.D., Berea, Ky. Publication: Birth of Berea College, Philadelphia, 1903. Married, at Philadelphia, Pa., Jan. 25, 1856, Elizabeth Lewis, daughter of Norris Jones and Eliza (Lewis) Embree. Wife still living. Six children, four living. Died, at Woodstock, Ill., July 22, 1906, of Hodgson's disease, aged 77 years, 8 months, 10 days.

ROOT, FREDERICK STANLEY, son of Lafayette F. and Elizabeth (Benham) Root, was born in New Haven, Conn., May 7, 1853. After graduation from the Law School, 1874, he continued his studies, but two years later entered the Yale Divinity School, where he completed the course in 1879. Ordained as pastor at Seymour, Conn., Jan. 5, 1881, continuing until November, 1884; Auburn, Me., 1886-91; Hartford, Conn., 1891-94. Received the degree of M.A. from Bowdoin College, 1890. Offices held: General Secretary of the American Social Science Association; editor, *Social Science Journal*, six years. Publications: What is the Matter with the Church? 1900. Contributed frequently to the New York *Tribune*, *Evening Post*, and other journals. Married, in New Haven, Conn. Died of heart disease, New Haven, Conn., Jan. 18, 1906, aged 52 years, 8 months, 11 days.

ROSS, WILLIAM H., son of Rev. Robert H. and Alzina (Canfield) Ross, was born in Goshen, Vt., April 13, 1848. Graduated from Hillsdale College, Mich. Ordained to the Wesleyan Methodist ministry in Michigan, Sept. 15, 1878. Pastorates: Served Wesleyan Methodist Church until 1891, when he entered the Congregational ministry; p., Kendall, Mich., 1891-94; p., Winnebago, Ill., 1895-1901; w. c., Winnebago, Ill., 1901, till death. Was registrar of Rockford Association, Wisconsin. Married, in Cannon, Mich., May 11, 1870, Mary E., daughter of Abraham and Ruth (Gibbs) Decker. Four children, two living. Married, in Parma, Mich., Oct. 13, 1880, Mary E., daughter of Richard H. and Sarah Howe. Four children, two living. Died, Dec. 8, 1906, at Rockford, Ill., of nervous breakdown, aged 58 years, 7 months, 18 days.

RUSSELL, FRANK HORACE, M.D., son of Samuel and Matilda (Zehner) Russell, was born in Kewanee, Ill., Sept. 28, 1870. He received his academic education in the Kewanee High School. Was graduated from Wheaton College, 1891; from the Theological Seminary, Chicago, Ill., 1894, intending to become a teacher in the Semitic languages, and, entering upon a study of medicine, was graduated from Rush Medical School, 1898. Was ordained to the ministry by an ecclesiastical council held in Kirwin, Kan., Dec. 18, 1895. During the summer of 1892 he was engaged in home missionary work in Gann Valley, S. D., and during the summer of 1893, in Cordova, S. D. Pastor of the church in Kirwin, Kan., 1895-96. Degrees: A.M., Wheaton College, 1898; M.D., Rush Medical School, 1899. Publications: An Epidemic, Septicaemic Disease among Frogs due to the *Bacillus Hydrophilus Fuscus*, pp. 24, 1898; reprint from *The Journal of American Medical Association*, June 18, 1898, Chicago. A Case of Fatal Vaccination Infection which resembled Appendicitis, pp. 4; reprint from *The Journal of the American Medical Association*, Jan. 1, 1902. Some Factors in the Spread of Typhoid Fever, pp. 8; reprint from *The Illinois Medical Journal*, Kewanee, Ill., 1904. Died from tuberculosis, Nov. 2, 1906, at Kewanee, Ill., aged 36 years, 1 month, 4 days.

SANDERS, CHARLES SYLVESTER, son of Marshall Danforth and Georgianna (Knight) Sanders, was born in Chavagocherri, Ceylon, April 18, 1854. He received his academic education in Monson, Mass., and Amherst High School; was graduated from Amherst College, 1875, and Theological Institute of Con-

necticut, 1879. Was ordained by ecclesiastical council in Hartford, Conn., June 3, 1879. Taught school, 1875-76. Missionary under A. B. C. F. M., in Aintab, Turkey, November, 1879, till death. Member of American Oriental Society to whose journal he was a valued contributor. Married, Dec. 24, 1880, in Aintab, Turkey, Illie Grace, daughter of John Shephard and Mary Field (Williamson) Bingham. Widow survives him. One child, Maud M., 89 S. Fourth Street, Nashville Tenn. Died, Oct. 25, 1906, in Aintab, Turkey, from accident, aged 52 years, 6 months, 7 days.

SARGENT, ROGER MOSES, D.D., son of Stephen and Fanny (Noyes) Sargent, was born in Barton, Vt., Sept. 7, 1824. Received his early education in Lowell, Mass., graduating from high school in 1842. Was graduated from Dartmouth in 1846, and from Andover in 1849. Licensed by Andover Association, March, 1849. Supplied, First Church, West Roxbury, Mass., September, 1849, to March, 1850, and at Farmington, N. H., 1850-51; ordained by an ecclesiastical council and installed pastor of Center Church, at Gilmanton, N. H., April 27, 1852, where he remained until February, 1860. Other pastorates: Farmington, N. H., February, 1860, to April, 1869, and Princeton, Mass., April, 1869, to September, 1871. Supplied: Monticello Seminary Church, Godfrey, Ill., October, 1871, to January, 1875; Illini, Ill., January, 1875, to November, 1882; Sandoval, Ill., 1882-87; Dover, Ill., 1888-91; Rockton, Ill., 1891-92; West Hawley, Mass., June, 1892, to October, 1894; Woodburn, Ill., December, 1894, to June, 1895. Without charge, St. Louis, Mo., 1895-99. Supplied: Rokeby, Neb., 1900; Linwood, Neb., 1901; Sedgwick, Kan., 1902; Alma, Kan., 1903. Degrees: Dartmouth, A.B., 1846; A.M., 1864; D.D., 1896. Offices: He was trustee of Gilmanton (N. H.) Academy several years; county school commissioner in New Hampshire; secretary of State Board of Education of New Hampshire; editor of *The Congregational Messenger*, at St. Louis, Mo., 1895, and was for some time a correspondent and contributor for various papers and magazines. Publications: Reports of Board of Education of New Hampshire, 1864 and 1866. Married, Nashua, N. H., June 5, 1850, Elizabeth G., daughter of Abijah and Hannah (Goodrich) Spalding. Seven children, one living, Rev. Clarence Spalding Sargent, D.D. Died of pneumonia, in Wichita, Kan., Jan. 20, 1906, aged 81 years, 4 months, 13 days.

SCOTT, GEORGE, D.D., son of George and Hannah (Watson) Scott, was born in Heskett, New Market, Cumberland, England, Jan. 18, 1837. He received a common school education only and prepared himself for the ministry, being ordained by the Methodist Episcopal Conference, serving churches of that order until 1878. Pastorates: Westpoint, Neb., 1878-81; Sutton, Neb., 1881-84; without charge, Sutton, Neb., 1885-91; Lead, S. D., 1892-98; Cortland, Neb., 1899-1903; Wisner, Neb., 1903-5; Leigh, Neb., 1905-6, resigned, March 25, 1906; removed to Neligh, Neb. Degree: D.D., Gates College, Neligh, Neb., 1889. Offices: Moderator State Association of Congregational Churches, Nebraska, 1905-6; United States Consul at Odessa, Russia, under the administration of President Arthur; business agent of Gates College, 1892-93; chaplain of Nebraska House of Representatives, several terms; temperance lecturer. Married, March 5, 1867, at Cocker-mouth, Cumberland, England, Sarah, daughter of Rev. John Phillip and Mary Ann (Fawcett) Collins, who survives him. Seven children, two living. Died from cancer of tongue, in Neligh, Neb., May 7, 1906, aged 69 years, 3 months, 20 days.

SLOCOMBE, SAMUEL, son of George Slocombe, was born in Breconshire, Wales, Aug. 5, 1842. Studied theology in Bristol, England. Was ordained, 1871, by a Congregational council, at North Petherton, Somerset, England. Pastorates: Installed pastor, Blakeney, Somerset, England; North Petherton, England, seven years; Clapham, London, England, five years; St. Albans, England, four years; Christchurch, New Zealand, five years, and through his labors was successful in erecting the Church of St. Peter; Cayucos, Cal., five years; Fourth Congregational Church, San Francisco, Cal., two years. Publications: Gospel Manual, pp. 194, San Francisco, 1896. Robert Mimpriss, memoir, London, England. Editor, *Systematic Bible Teacher*, London, England. He was also the author of many hymns. Married, in St. George's, Gloucester, England, Jane Brake, daughter of John Barnett and Mariette (Brake) Kington. Six children, four living. Died of heart disease, at Alameda, Cal., Nov. 6, 1905, aged 63 years, 3 months, 1 day.

SMITH, EDWARD GRAHAM, D.D., son of Alby and Sally (Hyde) Smith, was born in Williamstown, Vt., March 20, 1821. He received his academic education at Princeton and Galesburg, Ohio, and was graduated from Knox College, 1846. He studied in Lane Seminary, Cincinnati, Ohio, two years, and in Union Theological Seminary, New York, one year, graduating from Union Seminary in 1850. He was licensed by the Cincinnati Presbytery, in 1849, and was ordained to the Congregational ministry by council at Dover, Ill., Nov. 7, 1850. His pastorates were at Dover, Fremont and Morton, Ill., and covered a period of over eight years. Received the degree of D.D. from Knox College, 1897. Was secretary of Central Association, Illinois; was engaged in the work of the American Bible Society, November, 1846-49; became assistant agent for the state for one year; state superintendent in Northern Illinois during a term of eight years, afterwards took charge of the work in Illinois and western half of Indiana for about ten years, and then in exclusive charge of the work in Illinois until 1898, when he retired from active service. (See Report of Am. Bible Soc., 1898, also, Bible Society Record, Nov., 1893). Married, Jan. 29, 1851, at Lyndon, Ill., Lucy Ann, daughter of John and Sarah B. (Dickenson) Ware, who died in Hennepin, Ill., 1846. One son living. Died of heart trouble in Princeton, Ill., March 22, 1906, aged 85 years, 2 days.

SMITH, ESTHER, ordained 1893. Pastorates: Pastor, Park Rapids, Minn., 1896-97; New York Mills, Minn., 1897-98; Wadena, Minn., without charge, 1898-99; pastor, Duluth, Minn., 1899-1901; without charge, St. Paul, Minn., 1901 till death. Died, 1906.

SMITH, IRA ABRAM, son of Ira and Lovina (Hubbard) Smith, was born in Sandisfield, Mass., Dec. 19, 1840. He received his academic training in Munson Academy and Westfield Normal School, from which he was graduated in 1864. He was licensed to preach by the Mendon Association in 1880, after having studied theology under Rev. O. S. Dean, D.D. Served the churches in Hampton and Washington, Conn., six months each. Was ordained by council in South Dartmouth, Mass., Sept. 27, 1882, and was installed pastor of the church. Pastorates: South Dartmouth (First Church), Mass., 1882-88; Erving, Mass., 1888-91; Charlemont, Mass., 1891-96; Scotland, Mass., 1896-1901; Holden and Dedham, Me., 1901-6. Was principal of Ware school. Chairman of school committee in Erving, Mass. Married, Jan. 14, 1881, in Manton, R. I., Sarah S., daughter of Amos and Sarah D. (Townsend) Cook, who survives him. Four children, three living. Died, Oct. 14, 1906, in

Holden, Me., from valvular disease of the heart, with complication of nephritis, aged 65 years, 9 months, 26 days.

SMITH, JUDSON, D.D., son of Samuel and Lucina (Metcalf) Smith, was born in Middlefield, Mass., June 28, 1837. Education: Williston Seminary, 1855; Amherst College, 1859; Oberlin Theological Seminary, 1863. Ordained, ecclesiastical council, Amherst, Ohio, October, 1866. Was never settled in a pastorate. Served as stated supply in many churches in Ohio, especially in Oberlin, Elyria, Cleveland, Ashtabula, Sandusky, Cincinnati and Toledo. Received degree of D.D. from Amherst College, 1877. Offices: Professor, Oberlin College, 1866-70; professor, Oberlin Theological Seminary, 1870-84; foreign secretary, A. B. C. F. M., 1884, until death; trustee, Oberlin College; trustee, Mt. Holyoke College; trustee, Williston Seminary. Publications: Lectures in Church History, Oberlin, Ohio, 1880. Lectures in Modern History, Oberlin, Ohio, 1880. Many pamphlets, articles in *North American Review*, the *New Englander*, and other religious press. Married, in Hartford, Ohio, Aug. 1, 1865, J. Augusta, daughter of Seth Andrews and Caroline Augusta (Billings) Bushnell. Four children, all living. Died of paresis, at Boston, Mass., June 29, 1906, aged 69 years, 1 day.

SMITH, WILLIAM ROSEFIELD, son of William Smith, was born in Good Intent, Washington County, Pa., Jan. 10, 1837. He attended the Ohio University and was ordained to the Presbyterian ministry, April 23, 1868. After serving in the Presbyterian ministry until 1892 he entered into the pastorate of the Congregational Church in Orchard, Ia., 1892; Golden, Ia., 1893; Golden and Ryan, Ia., 1894; Arthur and Odebolt, Ia., 1895; Oto, Ia., 1896; Hetland and Badger, S. D., 1897-98; Udall, Kan., 1899; Partridge, Kan., 1900-2; Hutchinson, Kan., without charge, 1903, till death. Married, Mary Irwin, who died in 1896. Married, Dec. 15, 1899, in Wichita, Kan., Huldah McMurray, who survives him. Six children, four living. Died, Dec. 5, 1905, in Hutchinson, Kan., from paralysis, aged 68 years, 10 months, 26 days.

SNELLING, ALFRED, son of John and Caroline (Kilminster) Snelling, was born in New York City, N. Y., May 15, 1855. Education: Thayer College, Kidder, Mo., 1875-76; Drury College, Springfield, Mo., 1876-77; Williams College, Williamstown, Mass., 1877-78; graduated, Chicago Theological Seminary, 1888. Ordained, by an ecclesiastical council, at Carthage, Mo., May 9, 1888, as a foreign missionary, he sailed under appointment of the A. B. C. F. M. for Ruk, Micronesia, where he served until 1896, after which date, having been released from the service of the American Board, he continued in independent missionary work until death. Married, in Amity, Mo., June 3, 1888, Elizabeth M., daughter of John Belcher and Deborah F. (Birdsall) Weymer, who survives him. No children. Lost at sea, in small boat, with sixteen others, March 23 to May 13, fifty days, he died of exhaustion, at Oleai Island, five hundred miles west of Ruk, Micronesia, July 4, 1905, aged 50 years, 1 month, 20 days.

SPERRY, WILLIAM GARDNER, D.D., son of Henry and Mehitabel (Berry) Sperry, was born in Cambridgeport, Mass., Aug. 10, 1847. Received his academie education at Phillips Academy, Andover, Mass.; his collegiate education at Yale, graduating, 1869; and his theological education at Yale Divinity, one year and three months; at Andover Theological Seminary, one year, and was graduated in 1878. Was ordained by ecclesiastical council to the Congregational ministry, at Peabody, Mass., July 2, 1878. Pastorates:

Peabody, Mass., pastor by council, July 2, 1878, dismissed, Sept. 27, 1885; Manchester, N. H., pastor by council, Oct. 6, 1885, dismissed, Dec. 22, 1892. Degrees: D.D., Yankton, S. D., 1894. Offices: President, Olivet College, Olivet, Mich., 1893-1904. Publications: Sermons in Monday Club Series. Married, Jan. 2, 1879, at Danvers, Mass., Henrietta, daughter of John A. and Sarah Stacy (Silvester) Learoyd. One son and two daughters, all living. Died of uremia, at York Beach, Me., Aug. 30, 1906, aged 59 years, 20 days.

STEEDLY, DAVID FORD, son of William and Polly (Purviance) Steedly, was born in Appling County, Ga., Feb. 10, 1833. He received a common school education. Was ordained to the ministry of the Methodist Episcopal Church South, 1885, at Thomasville, Ga. After supplying churches of that order for a season, he became pastor of churches in Georgia, as follows: Surrency, 1889-98; Coffee, 1890-1900; Baxley, 1893-94; 1898-1901; Patterson, 1896; Cross Bays, 1897; Wilsonville, 1900; Jesup, 1902; Medders, without charge, until death. Married, 1852, in Appling County, Ga., Nancy, daughter of Samuel and Beady (Sellers) Hughes. Six children, living. Died, Feb. 13, 1906, in Leroy, Appling County, Ga., from Bright's disease, aged 73 years, 3 days.

STEVENS, GEORGE BARKER, PH.D., D.D., LL.D., son of Thomas J. and Weltha (Barker) Stevens, was born at Spencer, Tioga County, N. Y., July 13, 1854. He received his academic education at Ithaca, N. Y.; was graduated from Cornell University, Rochester, N. Y., 1877; studied theology at Rochester, and was graduated from Yale Divinity School in 1880. Ordained by council to the Congregational ministry at Buffalo, N. Y., Sept. 28, 1880. Pastorates: First Congregational Church, Buffalo, N. Y., Sept. 28, 1880, to Dec. 18, 1882; First (Presbyterian) Church, Watertown, N. Y., Feb. 1, 1883, to August, 1886. Professor of New Testament criticism and interpretation, Yale Divinity School, 1886-95; of Systematic Theology, 1895 until his death. Degrees: PH.D., Syracuse University, 1883; D.D., University of Jena, 1885; D.D., Illinois College, 1902; LL.D., University of Rochester, New York, 1902. Publications: A Short Exposition of the Epistle to the Galatians, pp. 240, Silver, Burdett & Co., Boston, 1890. The Pauline Theology, pp. 380, Scribner's Sons, New York, 1892. The Johannine Theology, pp. 386, Scribner's Sons, New York, 1894. Doctrine and Life, pp. 247, Silver, Burdett & Co., Boston, 1895. The Teaching of Jesus, pp. 190, Macmillan Co., New York, 1901. The Messages of Paul, pp. 268, Scribner's Sons, New York, 1900. The Messages of the Apostles, pp. 258, Scribner's Sons, New York, 1900. The Theology of the New Testament, pp. 600, Scribner's Sons, New York, 1899. The Epistles of Paul, pp. 329, Scribner's Sons, New York, 1898. Life, Letters and Journals of Rev. and Hon. Peter Parker, M.D., pp. 360, Congregational Sunday-School and Publishing Society, Boston, 1896. The Christian Doctrine of Salvation, 1905. Married, Nov. 23, 1880, at Oswego, N. Y., Kate Abell, daughter of Hampton L. and Jenette (Loomis) Mattison, who survives him. Two children, both living. Died of typhoid malaria, June 22, 1906, at New Haven, Conn., aged 51 years, 11 months, 9 days.

SUESS, WILLIAM, son of Jeremiah Suess; was born in Graben, Germany, Aug. 28, 1841. Received his education in the common schools of Germany. Was ordained by a Congregational council, September, 1876. Pastorates: Princeton and Olive Branch, Neb., 1874-85; Herndon, Kan., 1892-96; Olive Branch, Neb., 1896-1906. Was general German missionary for Nebraska and Kansas, 1885-92, and was founder of German Congregationalism in Nebraska.

Was president of German Theological School, at Crete, Neb., 1879-84. Married, in Decorah, Ia., April 27, 1868, Katherine Barth. Nine children, seven living. Died of nervous prostration, at Crete, Neb., Jan. 20, 1906, aged 64 years, 4 months, 22 days.

TEMPLE, CHARLES, son of Rev. Daniel and Rachel Burbank (Dix) Temple, was born in Valetta, Isle of Malta, July 10, 1824. Graduated from Amherst, 1845; attended theological school at Andover, Mass., and Bangor, Me., 1850. Ordained to the ministry at West Unity, Me., October, 1851. Preached in Milo and Sebec, Me., before ordination. Pastorates: Pastor, West Unity, Me., 1851-52; a. p., Godfrey, Ill., 1853-55; p., Vermontville, Mich., 1855-61; p., Otsego, Mich., 1862-65; teacher, Otsego, Mich., 1865-93; p., Traverse City, Mich., 1893-94; p., Grand Rapids, Mich., 1894-98; Traverse City, Mich., without charge, 1898 till death. Married Lucretia A., daughter of — and Eunice (Knight) Plummer, in Bangor, Me., 1850. Married Ursula Elizabeth, daughter of Dr. J. B. and Nancy (Reed) Chapin, March 26, 1866. Six children, four living. Died in Traverse City, Mich., Nov. 29, 1906, from old age, aged 82 years, 4 months, 19 days.

THUNBERG, JOHN ERSON, son of John Ericson Thunberg, was born in Dalarne, Sweden, July 6, 1842. He received his theological education in Lunborg, Sweden. Was ordained at Waltham, Mass., 1892, although having done pastoral work in Quincy, Mass., for three years, and supplied the church in Waltham, Mass., one year. His other pastorates were: Orange, Mass., 1893-95; Brattleboro, Vt., 1896-97; Springfield, Mass., 1898-1902; Granby, Conn., 1903, until death. Married, Oct. 21, 1875, in Leksand, Dalarne, Sweden, Anna, daughter of Jonas and Marguerite (Ollson) Johnson. Four children, three living. Died, June 26, 1905, in North Granby, Conn., of cirrhosis of liver, aged 62 years, 11 months, 20 days.

VAN AUKEN, CHAUNCEY F. Ordained, 1877. Pastorates: Augusta, Mich., 1882; Charlevoix, Mich., 1883-86; North Windsor, Mich., 1887-89; without charge, Pottersville, Mich., 1890-91; Gladstone, Mich., 1892; Chicago, Ill., 1893-97; Albion, Ill., 1898; Chicago, Ill., 1899; Albion, Ill., 1900; Chicago, Ill., 1901-04. Died in Jacksonville, Fla., July 5, 1906.

VAN WAGNER, JAMES MOTT, son of Jacob and Margaret (Bond) Van Wagner, was born in Pleasant Valley, N. Y., July 8, 1817. Education: Studied at Oberlin College and was graduated from Oberlin Seminary in 1846. Ordained by Congregational Association of New York City, 1846. Pastorates: Clinton, Mich., 1846-50; Fitchville, Ohio, 1850-52; Wakeman, Ohio, 1852-58; Somerset, N. Y., 1858-64; Kewanee, Ill., 1864-68; Atchison, Kan., 1868-70; Muscotah, Kan., supply for one year; Sedalia, Mo., 1871-75; Paris, Texas, 1875-77; St. Charles, Minn., 1877-79; Somerset, N. Y., 1879-81; Lowell, Mich., 1881-83; Cameron, Mo., 1883-85; Green Ridge, Mo., 1885-89; Carthage, Mo., 1889-1900; without charge until death. Publications: *Modern Spiritualism*; *Letters from Brother James to Brother Robert*, an *Exposé* of the weakness of Ingersolism; and many printed sermons and addresses. Sermon to Volunteers, 1861. Married, Peru, Ohio, May 10, 1845, Harriet Newel, daughter of Allen and Elizabeth (Post) Johnson. Ten children, eight living. Died of angina pectoris, at Sedalia, Mo., Feb. 28, 1906, aged 88 years, 7 months, 20 days.

WHITFIELD, JOHN WESLEY, was born in Manchester, England, Oct. 14, 1825. Began work as a lay preacher, attending, later, Cazenovia Conference Seminary. Ordained by Presbytery, 1859. Served Presbyterian churches



in New York at Williamstown, Bridgewater, Belleville, Verona, Waddington and Utica, after which he entered into the Congregational ministry and became pastor of the church at Washington Mills, N. Y. Resided without charge at Utica, N. Y., 1894 until death. He was married thrice, and one daughter survives him. Died, at Utica, N. Y., July 18, 1902, aged 76 years, 9 months, 4 days.

WHITING, LYMAN, D.D., son of Daniel and Phoebe (Whiton) Whiting, was born at South Brookfield, Mass., April 28, 1817. Education: Amherst Academy, Mass.; Leicester Academy, Mass.; North Brookfield High School; Amherst College, 1835-37; Hartford Theological Seminary, 1839-40; Andover Theological Seminary, 1842. Licensed to preach by Brookfield Association, April 20, 1842, at Charlton, Mass. Ordained, Jan. 11, 1843, as co-pastor with the Rev. Micah Stone, Brookfield, Mass., dismissed, March 24, 1847; installed, Lawrence, Mass., June 16, 1847, dismissed, Jan. 16, 1850, owing to ill-health; installed, Reading, Mass., Jan. 1, 1851, dismissed, Nov. 1, 1855; installed, Portsmouth, N. H., Nov. 1, 1855, dismissed, Dec. 14, 1858; Brooklyn, N. Y., 1858-59; installed, Providence, R. I., Dec. 21, 1859, dismissed, Feb. 19, 1864; installed, Dubuque, Ia., April 19, 1865, having begun service there, May 1, 1864, dismissed, July 29, 1869; installed, Janesville, Wis., Oct. 28, 1869, dismissed, Jan. 14, 1874; installed, Philadelphia, Pa., March 18, 1875, having begun his service there, 1874, dismissed, March 28, 1877; supplied, Chelsea, Mass., a few months; installed, Charleston, W. Va., March 23, 1879, having begun service there, 1878, dismissed, April 27, 1883; acting pastor, South Williamstown, Mass., Oct. 26, 1884, to Sept. 29, 1889; at time of his death, was still pastor of the church at East Charlemont, Mass., where he began work Oct. 6, 1889. While a pastor at Reading, he was nominated for Congress by both the Know-nothings and the Whigs, but declined the nomination. He was chaplain of the Massachusetts Senate and a member of the governor's council, 1854-55. He received the degree of D.D. from Iowa College, 1868. Offices; Trustee, Beloit College, 1870-77; Rockford (Ill.) Seminary, 1871-75; Fox Lake (Wis.) College, 1871-80. Publications: He published a sermon at the dedication of the Lawrence Street Church, Lawrence, Mass., pp. 16, 1848. Sin Found Out, a discourse with reference to Prof. J. W. Webster's conviction of the murder of Dr. Parkman, Lynn, Mass., pp. 12, 1850. Address before the Western College Society, on collegiate and theological education, pp. 22, Boston, 1855. The Recorded Name, a dedication sermon at the North Church, Portsmouth, N. H., pp. 24, 1856. Address at the Anniversary of the American Home Missionary Society, pp. 4, New York, 1846. A sermon at the ordination of Geo. E. Sanborne, of the Seminary class of 1856, pp. 16, Portsmouth, N. H., 1857. Fullness of Years, a sermon at the funeral of the Rev. Peter Sanborn, pp. 20, Portsmouth, N. H., 1857. The Memory of the Just is Blessed, a memorial of Mary Caroline Hunt, wife of Amasa Towne, pp. 16, Portsmouth, N. H., 1858. High Street Congregational Church: Items of History, pp. 27, Providence, R. I., 1860. Memorial Tribute to Rev. Thomas Snell, D.D., pp. 11, Boston, 1862. Bi-Centennial Oration at West Brookfield, July 4, 1860, pp. 92, West Brookfield, Mass., 1869. The Sanctuary for Meat and Medicine, a dedication sermon at Mitchell, Ia., pp. 15, Dubuque, Ia., 1869. Oration before the Trustees and Students of Carlton College, pp. 25, Boston, 1871. An address at the Beloit College quarter century, 1872, occupying four pages in the pamphlet containing the report. The Relation of Benevolent Giving to the Prosperity of the Churches, an essay

before the Beloit Convention, pp. 3, 1872. Carrier Boy's New Year Offering for 1872, pp. 8, Janesville, Wis., 1872. The Agricultural Fair: Its Moral Meaning, a sermon, pp. 4, Janesville, Wis., 1872. Norman Lee Hart. Funeral and Burial Services, and Commemorative Discourse, pp. 17, Philadelphia, 1876. Ten Years in the West, 1864-74, pp. 3, Reading, Mass., 1877. Thanksgiving Sermon, pp. 4, 1879. Thanksgiving Sermon, 1881, an address occupying ten pages in the report of the semi-centennial of the Congregational Church at Dubuque, Ia., 1889. How a Sanctuary Built a Town, a sermon at the reopening of the meeting-house of the First Congregational Church, North Brookfield, Mass., pp. 18, Shelburne Falls, Mass., 1892; in addition to numerous contributions to periodicals from a poem in an academy paper when he was sixteen. For about two years he was associated with the Rev. Jesse Guernsey as editor of *The Iowa News-Letter* at Dubuque. Married, in Westboro, Mass., Jan. 5, 1843. Esther Sophia, daughter of Jason and Betsy (Burnett) Chamberlain; who died at Charlestown, W. Va., June 4, 1882. Married, in Lawrence, Mass., Dec. 16, 1884, Josephine, daughter of Samuel and Hannah (Giddings) Cummings, who survives him. Eight children, two living. Died of chronic myocarditis, at East Charlemon, Mass., May 27, 1906, aged 89 years, 29 days.

WILLIAMS, HORACE ROBBINS, son of Cornelius R. and Caroline (Hooker) Williams, was born in Farmington, Conn., Feb. 2, 1835. Graduated from Kimball Union, Meriden, N. H., 1856; Amherst, 1860. Taught at McIndoes Falls, Vt., 1860-61. Graduated from Union Theological Seminary, N. Y., 1864. Ordained by Congregational conference, May 5, 1864, at Almont, Mich. Pastorates: Assistant pastor, Almont, Mich., 1864-80; a. p., Vermontville, Mich., 1880-86; p., Clinton, Mich., 1886-93; p., Richmond, Mich., 1893-96; a. p., Port Huron (1st), Mich., 1897-1900; p., Indianapolis, Ind., 1900-03; p., Terre Haute, Ind., 1903 till death. Married, Amelia R., daughter of Walker W. and Lucy (Robbins) Bulkley, June 6, 1865, at Rocky Hill, Conn. Two children, both living. Died, Dec. 31, 1906, at Terre Haute, Ind., of complication of diseases, aged 71 years, 10 months, 29 days.

WILLIAMS, JOHN P., son of Benjamin and Jane Williams, was born in Dwygyfylehu, Carnarvonshire, North Wales, April 16, 1838. Educated at Bala College, North Wales. Ordained by the Congregational Church of Llanelwy, North Wales, in June, 1863. Served churches in North Wales four years. Came to United States in June, 1870. Pastorates: Served Welsh churches as follows: Pomeroy, Ohio, pastor, 1870-74; Sugar Creek, Ohio, assistant pastor, 1874-76; Racine, Wis., pastor, 1876-87; Youngstown, Ohio, pastor, 1887-94; Columbus, Ohio, pastor, 1894-98; without charge, Gomer, Ohio, 1898-99; without charge, Elida, Ohio, 1899-1902; without charge, Burton, Ohio, 1902-05; without charge, Gomer, Ohio, 1905, till death. Offices: President of Welsh associations in Wisconsin and Ohio. Publications: Co-editor, *Y Cenhadwr*, about 1870. Frequent winner in essay contests in Welsh Eisteddvodau, and throughout his ministry a writer of note in all the American Welsh publications. Married, in 1866, Elizabeth Lloyd, of Llanelwy, Wales, who died in 1870. Married, in October, 1871, (Mrs.) Elizabeth Pryce, of Gomer, Ohio, daughter of John Evans, who survives him. Five children, four living. Died at Gomer, Ohio, Dec. 20, 1906, of heart disease, aged 68 years, 8 months, 4 days.

WILLIAMS, JOHN W., son of Thomas and Mary (Roberts) Williams, was born in Flintshire, North Wales, June 26, 1838. Was educated in Wales.

Ordained to the Congregational ministry in 1873 and became pastor of the church in Parsons, Luzerne Co., Pa., which he served in connection with the church in Miner's Mills, Pa., until 1883. Pastor of the church in Fair Haven, Vt., 1883-98; resigned owing to ill-health. Without charge at Fairhaven, Vt., until death. Married, Sept. 20, 1858, in Dunhamshire, England, Mary, daughter of Thomas and Elizabeth (Parry) MacDonald, who survives him. Eight children, three living. Died, June 5, 1906, in Fairhaven, Vt., from heart failure, aged 67 years, 11 months, 9 days.

WOOD, REUBEN RICHARDSON, son of Reuben and Phebe (Danforth) Wood, was born at St. Albans, Franklin County, Vt., Dec. 18, 1819. Graduated from Mt. Morris Seminary, Illinois. Ordained by Methodist Episcopal Church, at Rock River Conference, Illinois, 1842. Entered Congregational ministry, 1874. Pastorates: Pastor, Burr Oak, Ia.; p., Britt, Ia., 1880-83; p., Clear Lake, Ia., 1883-85; p., Lakeside, Clear Lake, Ia., 1887-95; p., Pioneer, Clear Lake, Ia., 1897-98. Buildd churches at Patch Grove, La Crosse, and Black River Falls, Wis.; Delaware, Leon, and Monroe, Wis.; Frankville, Hesper, Clear Lake, Britt, Lakeside, and Pioneer, Ia. Enlisted December, 1861; Captain, Company C, 2d Wisconsin Cavalry Volunteers. Married Rebecca, daughter of James and Elizabeth (Pearce) Titsworth, March 1, 1842, at Oswego, Ill. Married Sarah Ann, daughter of James and Elizabeth (Pearce) Titsworth, May 15, 1853, at Monroe, Wis. Not living. Eight children, four living: Celia M., wife of Albert Jones, Mabel, Minn.; Adda, wife of B. D. Blackmarr, Salt Lake City, Utah; Ida E., wife of H. M. Rosecrans, Dubuque, Ia. Died, at Clear Lake, Ia., Jan. 17, 1906, of prostatitis, aged 86 years, 1 month.

WOODWORTH, HORACE BLISS, son of Urial and Amanda (Allen) Woodworth, was born in Chelsea, Vt., March 1, 1830. Was educated in Thetford Academy, 1850, Dartmouth College, 1854, and Hartford Theological Seminary, 1861. Was ordained to the Congregational ministry in Hebron, Conn., Feb. 28, 1862. Pastorates: Pastor by council, Hebron, Conn., Feb. 2, 1862, to Dec. 29, 1864; p. c., Ellington, Conn., Feb. 8, 1865, to Aug. 24, 1869; p., Charles City, Ia., September, 1869, to Sept. 6, 1872; p., Decorah, Ia., Sept. 6, 1872, to February, 1882; Grand Fork, Dak. Professor of history in North Dakota State University, September, 1885-1904; professor emeritus, 1904, till death. Publications: Civil Government in North Dakota, 1895. Pamphlet Outline for Study. Reformation Period. Married, Aug. 6, 1857, in Lyme, N. H., Phoebe P., daughter of William B. and Phoebe (Morey) Clark. Three children, two daughters living. Died, in Grand Forks, N. D., Dec. 21, 1906, from paralysis, aged 76 years, 9 months, 20 days.

WOOLLEY, JOSEPH JUDAH, son of Joseph and Fanny (Burroughs) Woolley, was born in Bridgeport, Conn., Sept. 17, 1832. Was educated in Bridgeport common schools and prepared for the ministry under the tuition of President Cyrus Northrup. Was ordained by the New York East Conference to the ministry of the Methodist Episcopal Church in 1860, in which he served two years. Pastor by council, Meriden (Center), Conn., 1862-71; Pawtucket, R. I., 1871-82; Pawtucket (Park Place), R. I., 1882-1906. Chaplain, 8th Regiment Connecticut Volunteers in Civil War; of 1st Regiment Rhode Island Volunteers, Spanish War; department chaplain, Rhode Island G. A. R.; also commander, one year. Member Connecticut Legislature, 1871; chaplain of several organizations in Rhode Island; president, one term, Rhode Island Congregational Club. Married, Dec. 11, 1861, in South Nor-

walk, Conn., Mary Augusta, daughter of Stephen Gould and Mary Ann (Beers) Ferris. Four children, three living. Died, July 1, 1906, in Holyoke, Mass., from appendicitis, aged 73 years, 9 months, 15 days.

WRIGHT, SELA GOODRICH, son of John and Betsy (Goodrich) Wright, was born in Oberlin, Ohio, July 21, 1816. Education: Medina Academy, one year, and for a time in Oberlin; entered Oberlin College, 1841, did not graduate. Taught school several years. Ordained, Red Lake Mission, Minn., June, 1849, under the hand of Rev. J. P. Bardwell; conducted the mission at Red Lake from June 1, 1849, until it was discontinued in summer of 1849. Remained in government service until 1862; was engaged in American Missionary Association work in the south until 1867. Engaged by the United States Government to Indian Agency work at Leach Lake, Minn.; became very proficient in the Ojibway language; remained at Leach Lake until 1891. Without charge until death. Married, June 8, 1846, Oberlin, Ohio, Emeline, daughter of Royal and Rebecca (Hemingway) Farnsworth. Eight children, four living. Died of old age, at Oberlin, Ohio, July 9, 1906, aged 89 years, 11 months, 19 days.

## SUMMARIES. — DISEASE OR CAUSE OF DEATH.

Accident, 2; drowning, 1; adenocarcinoma, 1; anemia, pernicious, 1; apoplexy, 2; appendicitis, 1; arterial sclerosis, 2; asthma, bronchial, 1; brain, concussion of, 1; Bright's disease, 5; carbuncle in back, 1; cholera morbus, 1; complication of diseases, 5; heart — angina pectoris, 1; disease of the —, 3; enlargement of —, 1; — failure, 5; paralysis of —, 1; — trouble, 2; hemorrhage, cerebral, 3; Hodgson's disease, 1; jaundice, 1; kidney, acute disease of, 1; disease of —, 1; liver, cancer of, 1; malaria, typhoid, 1; myocarditis, chronic, 1; nervous breakdown, 2; old age, 10; operation, 2; paralysis, 2; paresis, 1; peritonitis, 2; pneumonia, 8; bronchial —, 1; pleuro —, 1; poisoning, uremic, 1; prostatitis, 2; stomach, catarrh of the, 1; tetanus, 1; throat, cancer of, 1; tongue, cancer of, 1; tuberculosis, 2; tumor, fibroid, 1; typhoid fever, 3; uremia, 1; unknown, 3.

## TABULAR VIEW, 1875-1906. — I. NUMBER, AGE, AND SERVICE.

Year	Whole No. of Deaths	Average Age			Average Length of Service		
1875-1900	2,143	1,745 yrs.,	145 mos.,	346 dys.	930 yrs.,	131 mos.,	396 dys.
1901	96	68 "	2 "	13 "	31 "	10 "	22 "
1902	86	67 "	9 "	28 "	37 "	3 "	11 "
1903	96	66 "	0 "	7 "	28 "	3 "	4 "
1904	80	70 "	1 "	29 "	33 "	8 "	18 "
1905	96	68 "	4 "	11 "	28 "	7 "	17 "
1906	93	66 "	6 "	23 "	32 "	8 "	20 "
Total	2,690	69 yrs.,	5 mos.,	8 dys.	35 yrs.,	5 mos.,	13 dys.

## II. AGE, BY DECADES.

Year	Over 90	81-90	71-80	61-70	51-60	41-50	31-40	Under 31	Unknown
1875-1900	41	427	684	455	275	176	132	52	11
1901	3	23	24	20	8	12	6	0	0
1902	3	17	18	19	15	11	3	0	0
1903	3	13	31	20	10	9	8	2	0
1904	4	14	25	18	10	6	2	1	0
1905	8	12	28	20	15	6	7	0	0
1906	4	19	25	17	14	6	5	0	3
Total	66	525	835	569	347	226	163	55	14

## III. EDUCATION.

*Collegiate.*

Year	Anherst	Lowdoin	Brown	Dartmouth	Hamilton	Harvard	Middlebury	Oberlin	Union	Vt. Univ.	Williams	Yale	Other	None and Unknown
1875-1900	238	94	50	182	30	29	81	99	52	36	121	296	291	654
1901	9	4	0	5	1	2	0	12	2	1	2	18	30	9
1902	9	2	2	7	1	1	4	6	1	2	4	9	25	13
1903	12	4	0	8	2	1	0	2	2	2	4	11	27	21
1904	11	3	0	4	1	3	4	6	1	3	4	6	21	13
1905	11	2	0	9	4	0	0	2	1	0	5	13	24	25
1906	8	5	0	7	1	1	2	4	1	0	3	9	29	23
Total	298	114	52	222	40	37	91	131	60	44	143	362	447	758

IV. EDUCATION.  
*Theological.*

Year	Andover	Auburn	Fangor	Chicago	Gilmanton	Hartford	Lane	Oberlin	Princeton	Union	West. Reserve	Yale	Other	Private and Unknown
1875-1900	549	69	163	60	27	85	32	105	48	132	11	235	83	654
1901	20	2	6	3	0	7	3	8	1	4	0	10	19	12
1902	16	7	6	4	1	3	1	7	3	5	0	5	12	16
1903	24	3	7	4	0	1	2	5	1	5	0	13	11	20
1904	22	2	7	1	0	4	0	8	2	5	0	7	9	13
1905	20	0	9	3	0	4	0	5	1	12	0	11	4	27
1906	13	2	7	3	0	1	0	9	0	10	0	11	12	25
Total	664	85	205	78	28	105	38	147	56	173	11	292	150	767

## V. PLACE OF BIRTH AND DEATH.

Year	CONN.		MAINE		MASS.		N. H.		R. I.		VT.		N. E.		N. Y.		Other and Unknown		For <sup>n</sup> and Abroad	
	Birth	Death	Birth	Death	Birth	Death	Birth	Death	Birth	Death	Birth	Death	Birth	Death	Birth	Death	Birth	Death	Birth	Death
*	310	229	162	98	506	463	211	103	18	24	227	119	1,434	1,036	273	184	292	975	254	58
1901	16	7	7	4	16	25	6	2	0	0	5	2	50	40	15	2	28	53	3	1
1902	6	6	3	5	18	14	5	2	2	1	7	2	41	32	10	7	15	44	20	3
1903	9	9	9	5	16	19	9	3	0	0	5	3	48	38	14	5	22	52	12	1
1904	8	3	8	2	13	23	7	2	0	0	9	1	45	30	13	5	9	44	13	1
1905	11	11	8	4	18	11	5	5	2	2	11	1	57	34	7	6	19	53	15	3
1906	10	6	9	3	9	12	5	6	2	1	11	3	46	29	15	9	18	51	14	2
Total	370	271	206	121	596	566	250	124	24	28	275	131	1,721	1,239	347	218	403	1,272	329	69

\* 1875-1900

## VI. EMPLOYMENT.

Year	Pastors by Council	Pastors	Without Charge	Missionaries	Physicians	Evangelists	Secretaries	Instructors	Others and Unknown
1875-1900	222	271	1,437	71	10	4	30	62	46
1901	4	33	49	0	0	0	3	6	1
1902	2	20	52	5	0	0	0	7	0
1903	9	16	59	3	0	1	0	4	4
1904	5	19	48	1	0	0	1	4	2
1905	11	21	53	4	0	0	1	2	4
1906	8	19	51	5	1	2	3	4	0
Total	261	399	1,749	89	11	7	38	89	57

## THE NATIONAL SOCIETIES.

### THE AMERICAN CONGREGATIONAL ASSOCIATION.

Organized, 1853. Chartered, 1854.

Headquarters, Library, Congregational House, Boston.

#### OFFICERS.

*President.* — WILLIAM O. BLANEY.

*Vice-Presidents.* — SAMUEL B. CAPEN, LL.D., Boston; S. S. ROGERS, Chicago, Ill.

*Corresponding and Recording Secretary.* — Rev. JOSHUA COIT, Winchester.

*Treasurer.* — AUGUSTUS S. LOVETT, Brookline.

*Librarian and Assistant Treasurer.* — WM. H. COBB, D.D., Newton Centre.

*Auditor.* — ALONZO C. TENNEY, Chelsea.

*Directors.* — MARQUIS F. DICKINSON, Boston; Rev. JOSHUA COIT, Winchester; B. F. HAMILTON, D.D., Roxbury; THOMAS TODD, Concord; WILLIAM O. BLANEY, Boston; DEWITT S. CLARK, D.D., Salem; WILLIAM H. EMERSON, Cambridge; MORTIMER B. MASON, Boston; CHARLES B. RICE, D.D., Danvers; A. E. DUNNING, D.D., Brookline; AUGUSTUS S. LOVETT, Brookline; ARTHUR C. FARLEY, Auburndale; Rev. MORTON DEXTER, Boston; Rev. EDWARD M. NOYES, Newton Centre; FRANKLIN P. SHUMWAY, Melrose; ALFRED M. ZIEGLER, Roxbury; ARTHUR S. JOHNSON, Boston; D. C. BREWER, Boston; L. A. CROSSETT, Boston; TIMOTHY SMITH, Roxbury; JACOB P. BATES, Boston; SYLVESTER B. CARTER, Boston; A. S. COVEL, Boston; Rev. C. E. STOWE, Bridgewater; SAMUEL USHER, North Cambridge; A. H. WELLMAN, Malden; THOMAS WESTON, Jr., Newton; F. O. WINSLOW, Norwood; EDWIN S. WOODBURY, Dorchester; Rev. C. H. DANIELS, D.D., South Framingham.

#### OBJECTS.

To maintain, in the city of Boston, a CONGREGATIONAL HOUSE; to care for and perpetuate a library of books, pamphlets, and manuscripts, and a collection of portraits and relics of the past; and to do whatever else — within the limits of its charter — shall serve to illustrate Congregational History and promote the general interests of the Congregational churches.

#### FINANCIAL.

During the year, the debt on the Congregational House has been reduced by \$9,000, bringing it down to \$158,000. It is a matter for wonder that our Association is almost always left out of the scope of testamentary bequests. Surely, there could not be a more stable and permanent investment, or one that should more commend itself to those who have the best interests of Congregationalism at heart, than a legacy whose income would be a perpetual endowment for each and all of our missionary societies. In August, 1907, the mortgage on the Congregational House falls due, and although the property is worth several times the amount of the mortgage, it would be far more productive for Christian work if it could be used more fully for the purposes of the Association. Every contributor to our missionary societies is directly interested in the cancellation of this debt. The Association exists for the benefit of these societies, and of the Congregational Library. The average annual rental of the Congregational House, after deducting fixed charges, amounts to about \$10,000; the interest on the mortgage is about \$6,000; if the debt were paid, the appropriations to all the missionary societies could be largely increased, without diminishing the appropriation to the Library.

Now, suppose that a number of bequests amounting to \$150,000 were distributed among the different benevolent enterprises that center in the Congregational House. The total result, at four per cent interest, would be an annual gift of \$6,000 to these causes.

Suppose, on the other hand, that this \$150,000 was devoted to wiping out the debt on the House. The present surplus of \$10,000 would be increased by the interest on the mortgage, namely, \$6,000, and the whole \$16,000 would be available for the missionary work of our churches, — \$16,000 annually, instead of \$6,000. It is clear, then, that the same amount of money, whether bequeathed or given directly, will go much further for Congregational work when invested in the Congregational House, not to urge the greater security of the investment.

#### THE LIBRARY.

How can the inertia of church clerks be overcome? We are constantly urging these officials to send the Library two copies of the latest manuals, histories, etc., of their respective churches; but few respond, and a mortifying gap exists at this point. Perhaps the many fail to understand that this material becomes more valuable as the years pass.

THE AMERICAN BOARD OF COMMISSIONERS FOR FOREIGN  
MISSIONS.

Organized in 1810. Incorporated in 1812.

*President.* — SAMUEL B. CAPEN, LL.D., Boston, Mass.

*Vice-President.* — ALBERT J. LYMAN, D.D., Brooklyn, N. Y.

*Corresponding Secretaries.* — JAMES L. BARTON, D.D.; CORNELIUS H. PATTON, D.D.

*Treasurer.* — FRANK H. WIGGIN.

*Editorial Secretary.* — ELNATHAN E. STRONG, D.D.

*Associate Secretaries.* — HARRY WADE HICKS; Rev. WILLIAM E. STRONG.

*Assistant Secretary.* — Rev. ENOCH F. BELL.

*Publishing and Purchasing Agent.* — JOHN G. HOSMER.

*District Secretaries.* — Middle District: CHARLES C. CREEGAN, D.D., 4th Ave. and 22d St., New York; Interior District: A. N. HITCHCOCK, PH.D., 153 LaSalle St., Chicago; Pacific Coast District: Rev. H. MELVILLE TENNEY, Barker Block, Berkeley, Cal.

*Prudential Committee.* — The President and Vice-President, *ex officio*s; HERBERT A. WILDER; Rev. EDWARD M. NOYES, Rev. JOHN H. DENISON; Rev. EDWIN H. BYINGTON; EDWARD C. MOORE, D.D.; Hon. ARTHUR H. WELLMAN; Rev. ALBERT P. FITCH; HENRY H. PROCTOR; EDWARD WHITIN; FRANCIS O. WINSLOW; ARTHUR L. GILLET, D.D.; CHARLES A. HOPKINS.

The American Board is the only foreign missionary society of the Congregationalists of America, including Canada; friends of other denominations often give through its channels. The Board has a famous history and a prestige unsurpassed by any missionary society at home or abroad.

Its work is conducted through twenty missions in nine countries with 566 missionaries (199 men and 367 women) and 4,064 native workers. Connected with its missions are 589 churches, with 66,000 communicants, of whom over 5,000 were added by confession the past year. Its educational work includes over 1,500 schools with 64,000 scholars; of these schools, 13 are theological seminaries and 143 colleges, boarding or high schools. Forty-six missionary physicians are busy in medical work of the Board, with 25 hospitals, 38 dispensaries and over 250,000 patients annually. Its publications amount to millions of pages a year and almost every mission conducts some form of industrial training.

Last year was made notable by the chain of events leading up to the Haystack Centennial; the Million Dollar Campaign, the tour of fifty cities, the dramatic raising of the debt and the enthusiastic annual meeting at North Adams and Williamstown, Mass.

This year brings a fresh challenge; the world is in a new sense opened to this work. The calls from almost every mission are for re-enforcements, in view of strategic needs. Literally, it is the greatest hour the Church of Christ has ever seen for advancing the kingdom. And there are signs of a new missionary awakening, and among the class so far most apathetic, the absorbed business men of the churches.

It would be both a shame and a discouragement if the year after the Haystack Celebration should end with a deficit. Yet the danger is great. Churches and individuals incline to rest on what they did last year. The receipts so far show a falling off as compared with 1906. The American Board pleads with every church on the roll of this YEAR-BOOK for a generous gift to foreign missions this year.



SUMMARY OF THE REPORT OF TREASURER OF THE A. B. C. F. M. FOR  
THE YEAR ENDING AUGUST 31, 1906.

## EXPENDITURES.

*Cost of Missions.*

Mission to West Central Africa.....	\$21,795.81	
Mission to East Central Africa.....	10,431.08	
Zulu Mission.....	33,610.08	
Mission to European Turkey.....	38,870.93	
Mission to Western Turkey.....	103,103.72	
Mission to Central Turkey.....	44,655.29	
Mission to Eastern Turkey.....	43,574.17	
Marathi Mission.....	90,740.99	
Madura Mission.....	62,637.62	
Ceylon Mission.....	11,704.14	
Foochow Mission.....	51,611.43	
South China Mission.....	7,621.84	
North China Mission.....	67,743.12	
Shansi Mission.....	9,353.15	
Mission to Japan.....	89,648.87	
Hawaiian Islands.....	350.00	
Micronesia Mission.....	24,872.32	
Mission to Mexico.....	25,149.11	
Mission to Spain.....	19,056.91	
Mission to Austria.....	10,196.71	
Philippine Islands Mission.....	1,803.69	
		\$768,530.98
Cost of Agencies and Young People's Department.....		37,775.58
Cost of Publications.....		10,906.30

*Cost of Administration.*

Department of Correspondence.....	\$14,034.57	
Treasurer's Department.....	9,956.93	
New York City.....	2,544.94	
Miscellaneous items.....	9,931.58	
		36,468.02
Debt, September 1, 1905.....		176,527.91
Total.....		\$1,030,208.79

## RECEIPTS.

Donations, as acknowledged in the <i>Missionary Herald</i> ..	\$767,833.71	
Legacies as acknowledged in the <i>Missionary Herald</i> ....	124,145.17	
Interest on General Permanent Fund.....	21,180.76	
		\$913,159.64
Balance due Aug. 31, 1906, from Woman's Board of Missions of the Interior.....	\$28,469.51	
Balance due Aug. 31, 1906, from Canada Congregational Foreign Mission Society.....	3,162.25	
Balance at debit of the American Board of Commis- sioners for Foreign Missions, Aug. 31, 1906.....	85,417.39	117,049.15
		\$1,030,208.79

FRANK H. WIGGIN, *Treasurer.*

## THE CONGREGATIONAL EDUCATION SOCIETY.

612 and 613 Congregational Building, Boston, Mass.

## OFFICERS FOR 1907-1908.

*President.* — WILLIAM R. CAMPBELL, D.D.*Vice-President.* — HENRY C. KING, D.D.*Directors.* — WILLIAM R. CAMPBELL, D.D.; HENRY C. KING, D.D., *ex officio*;  
J. CONVERSE GRAY; SIMEON GILBERT, D.D.; REV. FREDERICK H. PAGE; B. F.  
HAMILTON, D.D.; C. B. RICE, D.D.; THOMAS WESTON; DAVID FALES; W. E.  
BARTON, D.D.; EDWARD P. MERRIAM; THOMAS TODD; G. S. F. SAVAGE, D.D.;  
WALTER K. BIGELOW; FRANK K. SANDERS, D.D.; REV. HARRIS G. HALE;  
REV. SAMUEL C. BUSHNELL.*Honorary Director.* — JOSHUA W. WELLMAN, D.D.*Corresponding Secretary.* — REV. EDWARD S. TEAD.*Honorary Secretary.* — J. A. HAMILTON, D.D.*Treasurer.* — S. F. WILKINS.*Auditor.* — H. N. ACKERMAN.*Western Field Secretary.* — THEODORE CLIFTON, D.D., 153 La Salle St., Chicago, Ill*Field Superintendents.* — New Mexico, Rev. J. H. HEALD; Utah, Rev. S. H.  
GOODWIN.

## FIVE DEPARTMENTS.

*Theological Seminaries, Colleges, Academies, Mission Schools, and Student Aid.*

## THEOLOGICAL SEMINARIES.

CHICAGO THEOLOGICAL SEMINARY, Foreign Department, Chicago, Ill.

BOSTON EVANGELICAL INSTITUTE, Finnish Department.

There are sections in the West solidly foreign. New England has an increasing foreign population. While the children of newcomers eagerly learn the English language, their parents will probably be satisfied to speak their mother tongue. The graduates from the foreign departments at Chicago and Revere, Mass., are able to preach in both English and the mother tongue.

## COLLEGES.

ROLLINS, Winter Park, Fla.

KINGFISHER, Kingfisher, Okla.

FAIRMOUNT, Wichita, Kan.

REDFIELD, Redfield, S. Dakota.

During the last ten centuries Christian universities and colleges have trained the great leaders in human progress. Wise, far-seeing, and unselfish leaders are now needed more than ever. The problems and perplexities of our national progress will increase rather than diminish.

Educated Christianity is the hope of the world, and the reign of Christ over human thought must result mainly from Christian institutions.

## ACADEMIES.

Nineteen academies receive financial aid.

Several other academies, closely allied, indorsed and helped.

GORDON, Utah.

ROGERS, Arkansas.

PROCTOR, Utah.

WOODCOCK, Washington.

FRANKLIN, Nebraska.

WARD, South Dakota.

CHADRON, Nebraska.

WINDOM, Minnesota.

WEeping WATER, Nebraska.

NORTH WISCONSIN, Wisconsin.

GATES, Nebraska.

SOUTHERN COLLEGIATE, Illinois.

EUREKA, Kansas.

NORTHWESTERN, Oklahoma.

KIDDER, Missouri.

SOUTHWEST, Oklahoma.

IBERIA, Missouri.

PHILLIPS, North Dakota.

THORSBY INSTITUTE, Alabama.

Many states in the West and South make no provision in their statutes for high schools in the rural districts, so that there are large sections of our country, embracing in some localities several counties with thousands of settlers widely distributed, without any schools of higher grade.

Our Christian academies prepare teachers for public schools and young people for college, and afford liberal culture to many others who go forth as Christians to be the seed and strength of home missionary churches.

## MISSION SCHOOLS IN UTAH.

BOUNTIFUL.  
COALVILLE.

LEHI.  
VERNAL.

HEBER.

GORDON and PROCTOR, elsewhere given as academies.

REASONS. — Mormon leaders are making strenuous efforts to extend Mormonism. Its missionaries are active in this country and abroad. There are nine Mormon conferences on the Atlantic coast from Maine to Virginia. The leaders have a distinct political aim to gain firmer hold in national affairs in order to further the interest of their church and gain larger liberty for their irreligious practices. Mormon church influence controls the public schools in Utah.

## MISSION SCHOOLS IN NEW MEXICO.

SAN RAFAEL.  
BARELAS.  
SAN MATEO.

ATRISCO.  
CUBERO.  
SEBOYETA.

One hundred and fifty thousand Mexicans, poor, ignorant, and superstitious, make appeal for Christian light.

The poverty, prejudice, and backward condition of the people are a strange anachronism in the midst of our American life.

The uplifting of homes and establishing of churches will come through the children and their schools.

## STUDENT AID.

Money to the amount of \$50 per annum is loaned or granted to meritorious and needy young men studying for the Christian ministry. Competent committees at seminaries and colleges examine each applicant and give estimates of his worth. One hundred and eighty-two men are being aided this year.

## CONGREGATIONAL HOME MISSIONARY SOCIETY.

Office: Fourth Ave. and Twenty-second St., New York.

INCORPORATED under the laws of the State of New York; was organized in New York City, May 12, 1826; and incorporated February 6, 1871.

## OFFICERS.

*President.* — CHARLES S. MILLS, D.D.  
*General Secretary.* — HUBERT C. HERRING, D.D.  
*Editorial Secretary.* — JOSEPH B. CLARK, D.D.  
*Treasurer.* — WASHINGTON CHOATE, D.D.  
*Field Secretary.* — Rev. W. G. PUDDEFOOT, South Framingham, Mass.

## SUPERINTENDENTS.

MORITZ E. EVERSZ, D.D.,	German Department, 153 La Salle St., Chicago, Ill.
Rev. S. V. S. FISHER,	Scandinavian Department, Minneapolis, Minn.
Rev. CHARLES H. SMALL,	Slavic Department, Cleveland, O.
GEO. R. MERRILL, D.D.,	J. D. KINGSBURY, D.D.,
Minneapolis, Minn.	(New Mexico, Arizona, Utah, and
ALFRED K. WRAY, D.D.,	Idaho) Salt Lake City, Utah.
Carthage, Mo.	Forest Grove, Ore.
Rev. W. W. SCUDDER, Jr.,	West Seattle, Wash.
Rev. W. B. D. GRAY,	Cheyenne, Wyo.
FRANK E. JENKINS, D.D.,	75 Essex St., Hackensack, N. J.
The South, Atlanta, Ga.	Helena, Mont.
W. H. THRALL, D.D.,	Huron, S. D.
Rev. J. G. POWELL,	Fargo, N. Dak.
Rev. H. SANDERSON,	Denver, Colo.
	Rev. C. G. MURPHY,
	Oklahoma City, Okla.
	GEO. L. TODD, D.D.,
	Havana, Cuba.

## SECRETARIES AND TREASURERS OF CONSTITUENT STATES.

Maine Missionary Society, Rev. CHAS. HARBUTT, *Sec.*, 34 Dow St., Portland, Me.  
 Maine Missionary Society, W. P. HUBBARD, Esq., *Treas.*, Box 1052, Bangor, Me.  
 New Hampshire Home Miss. Society, Rev. A. T. HILLMAN, *Sec.*, Concord, N. H.  
 New Hampshire Home Miss. Society, ALVIN B. CROSS, *Treas.*, Concord, N. H.  
 Vermont Domestic Miss. Society, C. H. MERRILL, D.D., *Sec.*, St. Johnsbury, Vt.  
 Vermont Domestic Miss. Society, J. T. RITCHIE, *Treas.*, St. Johnsbury, Vt.  
 Massachusetts Home Miss. Society, F. E. EMRICH, D.D., *Sec.*, 609 Cong. House,  
 Boston, Mass.  
 Massachusetts Home Miss. Society, Rev. JOSHUA COIT, *Treas.*, 609 Cong. House,  
 Boston, Mass.  
 Rhode Island Home Miss. Society, Rev. JAMES H. LYON, *Sec.*, Central Falls, R. I.  
 Rhode Island Home Miss. Society, Jos. WM. RICE, Esq., *Treas.*, Providence, R. I.  
 Missionary Society of Connecticut, Rev. JOEL S. IVES, *Sec.*, Hartford, Conn.  
 Missionary Society of Connecticut, WARD W. JACOBS, Esq., *Treas.*, Hartford, Conn.  
 New York Home Miss. Society, Rev. C. W. SHELTON, *Sec.*, 4th Ave and 22d St.,  
 New York.  
 New York Home Miss. Society, C. S. FITCH, *Treas.*, 4th Ave. and 22d St., New York.  
 Ohio Home Missionary Society, Rev. CHARLES H. SMALL, *Sec.*, Cleveland, O.  
 Ohio Home Missionary Society, Rev. CHARLES H. SMALL, *Treas.*, Cleveland, O.  
 Illinois Home Missionary Society, Rev. ROY B. GUILD, *Sec.*, } 153 La Salle St.,  
 Illinois Home Missionary Society, JOHN W. LIAFF, *Treas.*, } Chicago, Ill.  
 Wisconsin Home Miss. Society, H. W. CARTER, D.D., *Sec.*, Beloit, Wis.  
 Wisconsin Home Miss. Society, C. M. BLACKMAN, Esq., *Treas.*, Whitewater, Wis.  
 Iowa Home Missionary Society, T. O. DOUGLASS, D.D., *Sec.*, Grinnell, Ia.  
 Iowa Home Missionary Society, Miss A. D. MERRILL, *Treas.*, Des Moines, Ia.  
 Michigan Home Missionary Society, Rev. J. W. SUTHERLAND, *Sec.*, Lausing, Mich.  
 Michigan Home Missionary Society, Rev. J. P. SANDERSON, *Treas.*, Lansing, Mich.  
 Kansas Home Missionary Society, Rev. HENRY E. THAYER, *Sec.*, Topeka, Kan.  
 Kansas Home Missionary Society, H. C. BOWMAN, *Treas.*, Topeka, Kan.  
 Nebraska Home Miss. Society, Rev. S. I. HANFORD, *Sec.*, Lincoln, Neb.  
 Nebraska Home Miss. Society, Rev. LEWIS GREGORY, *Treas.*, Lincoln, Neb.

## OTHER STATE HOME MISSIONARY SOCIETIES.

North California Missionary Society, Rev. J. K. HARRISON, *Sec.*, Berkeley, Cal.  
 So. California Home Miss. Society, Rev. JOHN L. MAILE, *Sec.*, Los Angeles, Cal.

## CITY MISSIONARY AUXILIARIES.

GEO. H. MORGAN, *Secretary.*  
 Congregational City Missionary Society. — Rev. PHILIP W. YARROW, *Superintendent*, St. Louis, Mo.; LEWIS E. SNOW, *Treasurer*, St. Louis, Mo.

THE HOME MISSIONARY, a magazine published by the Society since 1828, is now issued monthly at fifty cents a year, including postage. It gives a running account of the progress of the work in all parts of the country, largely from the pens of the superintendents and missionaries personally engaged in it. In CONGREGATIONAL WORK, the monthly organ of the Six Congregational Societies, the pages allotted to Home Missions keep their readers in constant touch with the workers in all parts of the wide field and present the freshest intelligence therefrom. The price is only ten cents a year. An ANNUAL REPORT sums up the results of each year. Leaflets and tracts for the times are published as occasion calls and funds allow, designed to help pastors, Sunday-school officers, and friends of home missions generally, in awakening and keeping alive an intelligent, practical, growing interest in the work. These may be had, free of charge, at any time, by addressing the officers of the Society at its rooms, Fourth Ave. and 22d St., New York.

For eighty years the Society has been organizing churches in the West and South, and aiding in the support of their ministers till those churches are able to assume the whole expense. Its missionaries have, from the first, organized Sunday-schools, provided proper teachers for them, and by watchful oversight have secured their permanence and growth into churches.

In connection with the labor of its missionaries, 7,036 churches (a) have been organized, and 3,343 have come to self-support. It has collected and disbursed in cash \$23,383,056.83, and in clothing, books, and other supplies, largely the offerings of Christian women, \$2,711,156; in all, \$26,094,212.83. The additions to the churches have been 529,945.

The number of missionaries employed in its eightieth year (1905-1906) was 1,660; 1,093 of them in states and territories west and south of the Middle States. They preached regularly in 2,216 stations, and at frequent intervals in many hundreds more. The number of Sunday-school and Bible-class scholars was 115,824. The additions to the churches were 7,315, 4,708 of them on confession of Christ. Churches organized, 45; reached self-support, 60.

The eightieth year's receipts were, in cash, \$494,329.73; in supplies, \$30,000; in all, \$524,329.73.

In 1883, a Woman's Department was opened. Its object is to interest the women of our churches all over the country, and through them the children, more directly in the work; not to the diminishing of their helpful labor in the way of home missionary boxes (of clothing, etc.), but to secure also their gifts of money for the support of missionaries all over the country, and for various special uses, as called for from time to time. Their aid in this line is steadily growing, but much more is needed.

The Society is doing much more work than ever before among the foreign-born in all parts of the country. At nearly every meeting the Executive Committee is urged, too often in vain for lack of means, to appoint chosen men for new fields at the front, where they are greatly needed, but where their support involves heavy outlay by the Society. For securing the means essential to the carrying on of this great work the Society depends, under God, on the zealous co-operation of the pastors and members of the Congregational churches of the land. At least \$100,000 more than last year's receipts are required to carry on this work, besides an equal advance to meet indebtedness for work already done.

#### FINANCIAL STATEMENT.

THE RECEIPTS during the financial year ending March 31, 1906 (not including loans), were, from congregations and individuals, \$146,942.69; ditto transmitted by Constituent States, \$19,293.58; from Legacies, \$87,289.28; Constituent States' receipts applied to work in their own fields, \$240,894.18. In all.....	\$494,329.73
PAYMENTS during the same year (not including loans paid): Cost of Missions, \$206,859.85; cost of Communicating Information, \$18,258.17; Administration, \$24,469.46; Constituent States, for missionaries, labor, and expenses, \$259,360.86. Total expenses.....	\$497,601.99
Additional cash and supplies disbursed by direction of the donors, including Constituent State Societies .....	\$30,000.00

#### FORM OF BEQUEST.

I bequeath to my executors the sum of ——— dollars, *in trust*, to pay over the same in ——— months after my decease to the person who, when the same is payable, shall act as Treasurer of the Congregational Home Missionary Society, formed in the city of New York, in the year eighteen hundred and twenty-six, to be applied to the charitable uses and purposes of said Society, and under its direction.

(a) About 1,600 of these churches, planted in the earlier years, were Presbyterian.

## THE AMERICAN MISSIONARY ASSOCIATION.

287 Fourth Ave., New York.

ORGANIZED Sept. 3, 1846. Incorporated under the laws of the State of New York.

*President.* — Rev. AMORY H. BRADFORD, D.D.*Honorary Secretary and Editor.* — Rev. A. F. BEARD, D.D.*Corresponding Secretaries.* — Rev. JAMES W. COOPER, D.D.; Rev. CHARLES J. RYDER, D.D.*Treasurer.* — H. W. HUBBARD, Esq.*Secretary of Woman's Bureau.* — Miss D. E. EMERSON.*District Secretaries.* — Rev. G. H. GUTTERSON, 615 Congregational House, Boston, Mass.; Rev. W. L. TENNEY, D.D., 153 La Salle St., Chicago, Ill.*Field Representative.* — Mrs. I. V. WOODBURY, Congregational House, Boston, Mass.*Secretary Emeritus.* — Rev. J. E. ROY, D.D., Chicago, Ill.

## FIELD

extends from the Atlantic Coast to the Hawaiian Islands, and from Porto Rico to Alaska. It includes, in the South, the Negroes and the Whites, especially those in the mountains; in the West the Indians; on the Pacific Coast and in the Hawaiian Islands the Chinese and Japanese; in Alaska the Eskimos; and in Porto Rico and Hawaii those of different races.

## PURPOSE AND METHOD.

The American Missionary Association is training a leadership among these different races. This involves an

## INDUSTRIAL LEADERSHIP.

To accomplish this the Association introduced, years ago, Industrial Training. Nearly every school furnishes this department of instruction. An Industrial Leadership is thus trained for these people. It is not simply to instruct the few in handicraft, or to teach them a trade, but to give to the many competent instructors of their own race, who shall lead them into better industrial activity and prepare them for economic development.

## AN INTELLECTUAL LEADERSHIP

among these races is equally essential. This is also provided by the A. M. A. Normal institutes and academies, in which the best methods of modern teaching are pursued, are planted among these peoples, and hundreds of teachers are trained for the public schools. This training of teachers is of supreme importance in the elevation of these races.

Intellectual Leadership is also furnished through the colleges and higher institutions. No race can be lifted up by means of industrial training alone. The larger development of intellectual life is essential to secure to any race influence and power. This the Association recognizes and provides for.

## THE MORAL AND RELIGIOUS LEADERSHIP

of these peoples is also provided. Departments of biblical and theological instruction, in which ministers and missionaries are trained for the service of their own people, are provided by the Association. Character building is necessary. Religious life must be sustained. High ethical and moral standards must be established. These great necessities can be met only by a well-trained moral and religious leadership from among these peoples whose high characters shall appeal to that which is best in the race and furnish an object lesson.

## EDUCATIONAL WORK

includes universities, colleges, academies, normal schools, industrial schools and departments, and primary schools. Among its institutions are the following: Fisk University, Tennessee; Straight University, Louisiana; Talladega College, Alabama; Toulagoo University, Mississippi; Tillotson College, Texas; Piedmont College and Atlanta Theological Seminary, Georgia; Avery Institute, South Carolina; Le Moyne Institute, Tennessee; Ballard Normal School, Georgia, and many others. Mountain schools: Highland College and Black Mountain Academy, Kentucky; Grand View Institute and Pleasant Hill Academy, Tennessee; Saluda Seminary, North Carolina; Green Academy, Alabama. Indian schools: Santee Normal and Training School, Nebraska; Porto Rico, Blanche Kellogg Institute. Eighty-four normal, industrial, graded, and primary schools.

## CHURCH WORK

is a missionary service among the most needy. In the Indian fields it is having wonderful growth. In the Chinese fields, many pagans have come into the Christian life. In the southern mountains the churches have been a large influence in the life of the people and the Congregational church polity is being developed.

In the southern lowlands, also, there is a steady movement among the colored people towards free and pure churches.

## MAGAZINE.

*The American Missionary* is published monthly, except July and August. New form, fresh material, and generous illustrations characterize it for 1907. Pastors of contributing churches, superintendents of Sabbath schools, College and Theological Libraries, and Societies of Inquiry on Missions will receive the *Missionary* upon application if so desired. Subscription is *fifty* cents per year.

## STATISTICS 1905-1906.

EDUCATIONAL WORK, SOUTH. — Higher institutions, 6; theological seminaries, 4; normal and graded schools, 46; common schools, 15; instructors, 513; pupils, 15,170; Porto Rico, school, 1; instructors, 5; pupils, 126.

CHURCH WORK, SOUTH. — Churches, 206; Porto Rico, 6; missionaries, 127; members, 11,945.

MOUNTAIN WORK (included above). — Churches, 51; members, 1,469; schools, 10; pupils, 2,128.

WORK AMONG THE INDIANS. — Churches, 22; members, 1,712; school, 1; missionaries and teachers, 85; pupils, 172; missionary out-stations, 57; missionaries in Alaska, 1.

WORK AMONG THE CHINESE AND JAPANESE. — Church, 1; schools, 21; teachers, 59; pupils, 1,824; professing faith in Christ during the year, 109; church members, 100.

WORK IN HAWAII. — American missionaries, 3; Chinese evangelists, 7; Japanese evangelists, 12.

GENERAL SUMMARY. — Schools, 94; pupils, 17,292; missionaries, 808; churches, 238; church members, 14,452.

## WOMAN'S BUREAU.

The Association has a Bureau of Woman's Work, to assist in collecting funds for the elevation of women in its various fields. It specially invites the co-operation of the Christian women of the churches in this form of work.

## FINANCIAL STATEMENT.

## CURRENT WORK OF THE YEAR.

The RECEIPTS during the fiscal year ending Sept. 30, 1906, were, from churches, Sunday schools, missionary societies, and individuals, \$182,808.08; from estates, \$147,108.71; from income, \$11,071.42; income, estate of Mrs. Brick, \$14,796.54; from tuition, \$57,542.46; from Slater Fund, paid to institutions, \$5,500; reindeer herd, \$4,800. Total, \$423,627.21.

The PAYMENTS were, for the South, \$285,772.78; Porto Rico, \$13,019.64; Indians, \$29,196.97; Chinese, \$17,909.45; Hawaiian Missions, \$8,492.12; publications, \$9,386.92; agencies, \$18,397.12; Honorary Secretary and Editor, \$2,000; administration, \$17,040.54; annual meeting, etc., \$1,070.21. Total, \$402,285.75. Debt balance Oct. 1, 1905, \$89,254.07. Debt balance Sept. 30, 1906, \$67,912.61.

## DANIEL HAND EDUCATIONAL FUND FOR COLORED PEOPLE.

## INCOME ACCOUNT.

THE RECEIPTS. — Balance on hand, Oct. 1, 1905, \$5,222.08; income collected for the year to Sept. 30, 1906, \$71,413.26. Expenditures, \$71,640.26. Balance on hand and appropriated, \$4,995.08.

## SUMMARY OF RECEIPTS FOR THE YEAR.

For current work, \$423,627.21; income from Daniel Hand Fund, \$71,413.26; Endowment Funds, \$225; income not in Current Receipts, \$4,495.70. Total, \$499,761.17.

## FORM OF A BEQUEST.

I bequeath to my executor (or executors) the sum of ——— dollars, in trust, to pay the same, in ——— days after my decease, to the person who, when the same is payable, shall act as Treasurer of "The American Missionary Association," New York City, to be applied under the direction of the Executive Committee of that Association to its charitable uses and purposes.

This will should be attested by three witnesses (in some states three are required, in other states only two), who shall write against their names their places of residence (if in cities, the street and number). The following form of attestation will answer for every state in the Union: "Signed, sealed, published, and declared by the said (A B) as his last Will and Testament in the presence of us, who, at the request of the said (A B), and in his presence, and in the presence of each other, have hereunto subscribed our names as witnesses." In some states it is required that charitable bequests should be made at least two months before the death of the testator, but this rule does not apply to bequests in New York State to this Association.

## THE CONGREGATIONAL CHURCH BUILDING SOCIETY.

105 East Twenty-second St., New York, N. Y.

<i>Officers of the Society.</i>	}	LUCIEN C. WARNER, LL.D., President.	}	Vice-Presidents.
		Mr. AARON B. MEAD, Chicago, Ill.		
		Mr. ELBRIDGE TORREY, Boston, Mass.		
		Mr. C. D. WOOD, Brooklyn, N. Y.		
		Hon. H. CLARK FORD, Ohio.		
<i>Officers of the Board.</i>	}	Wm. H. WARD, D.D., LL.D., Chairman.	}	
		CHARLES H. RICHARDS, D.D., Corresponding Secretary.		
		CHARLES E. HOPE, Treasurer and Recording Secretary.		
<i>Field Secretaries.</i>	}	Rev. W. W. NEWELL, D.D., Chicago, Ill.	}	
		Rev. G. A. HOOD, Boston, Mass.		
		Rev. H. H. WIKOFF, San Francisco, Cal.		

*Assistant Field Secretary.* — Mrs. C. H. TAINTOR, Clinton, Conn.

*Trustees.* — Wm. H. WARD, D.D., LL.D.; Rev. M. E. DWIGHT; Rev. C. L. KLOSS, D.D.; GEORGE WILCOX, Esq.; Mr. JOHN H. ALLEN, 1904-1907; Mr. W. J. HUNT; Mr. JOHN D. CUTTER; Rev. WILLIAM D. STREET; Mr. DYER B. HOLMES; W. W. LEETE, D.D., 1905-1908; Mr. ERNEST GREENE; Rev. W. H. KEPHART; Rev. C. L. GOODRICH; L. C. WARNER, LL.D.; Rev. FREDERICK LYNCH, 1906-1909.

*Finance Committee.* — Messrs. WILCOX, HUNT, WARNER, and HOLMES.*Counselor.* — GEORGE WILCOX, Esq.*Application Committee.* — Messrs. WARD, CUTTER, WARNER, and KEPHART.

*Voting Members.* — Fifty Dollars constitute the giver a Life Member of the Society; Five Dollars an Annual Member; and they are entitled to vote at the meetings. Churches may name Life or Annual Members in sending their contributions.

*Annual Meeting.* — The Annual Meeting of the Congregational Church Building Society is held on the third Thursday of January, each year, at 105 East Twenty-second St., New York, at half past three o'clock P.M., unless otherwise ordered and due notice given.

*Form of Bequest.* — I give and bequeath to "THE CONGREGATIONAL CHURCH BUILDING SOCIETY, a corporation duly organized and existing under the laws of the State of New York," the sum of \_\_\_\_\_ dollars, payable in \_\_\_\_\_ month after my decease, to be applied to the charitable uses and purposes of said Society, under the direction of its Board of Trustees.

*The Work Done.* — In fifty-three and a half years this Society has helped to complete 3,792 churches, and 991 parsonages. Its receipts have amounted to \$5,408,298.74. It has helped to secure church property worth \$17,000,000, and has been an important factor in securing nearly 200 per cent growth in our denomination in a half century.

*Last Year.* — Its receipts in 1906 were larger than in any year in its history. Two hundred and fifty-one applications were before the Board, asking \$305,475; 78 grants, 53 church loans, and 36 parsonage loans paid, \$200,935. The rest were deferred for lack of funds.

*Needs.* — At least \$400,000 a year, as advised by National Council's Committee.

The income for 1906 is as follows:

Received from individuals and 2,875 churches.....	\$98,731.98
from legacies.....	18,031.66
for particular churches, specially designated.....	16,233.37
for parsonages.....	1,799.98
payments on church loans.....	98,479.73
payments on parsonage loans.....	30,772.19
for Church Building Quarterly.....	94.72
for interest and dividends, including interest from Annuity Fund.....	14,372.82
from Annuitants.....	10,387.50
from sale of securities donated to the Society.....	7,175.00
Total receipts for the year.....	\$296,078.95



## CONGREGATIONAL SUNDAY-SCHOOL AND PUBLISHING SOCIETY.

Congregational House, Boston. 175 Wabash Ave., Chicago.

## OFFICERS.

President. — WILLARD SCOTT, D.D.

Secretary. — FRANK K. SANDERS, PH.D.,  
D.D.

Treasurer. — PHINEAS HUBBARD.

Editor. — M. C. HAZARD, PH.D.

Missionary Secretary. — GEORGE M.  
BOYNTON, D.D.

Business Manager. — LUTHER H. CARY.

## THE MISSIONARY DEPARTMENT REPORTS FOR 1906-1907

About 99 superintendents, missionaries and helpers employed; 439 Sunday schools established in destitute places during the year; 238 Sunday schools reorganized; 53 churches developed from our Sunday schools this year out of a total of 120; about \$26,499 received as Children's Day offering.

## THE DEPARTMENT

Sustains Sunday-school missionaries; furnishes Sunday-school helps, libraries, and other literature to new and needy Sunday schools, either gratuitously or at reduced cost. Contributions are used only for missionary work.

## District Secretary.

W. F. McMILLEN, D.D., Ass'n Bldg., No. 155 La Salle St., Chicago, Illinois, Ohio, and Indiana

## Superintendents.

Rev. J. D. STEWART, Aurora . . . . . Neb.	Rev. ALLEN SHAW BUSH, Denver . . . . . Colo.
Rev. H. P. CASE, Los Angeles . . . . . S. Cal.	Rev. E. J. SINGER, Berkeley . . . . . Cal.
Rev. W. M. EWING, Lansing . . . . . Mich.	Rev. W. B. D. GRAY, Cheyenne, Wyoming.
Rev. W. S. BELL, Helena . . . . . Mont.	Rev. CHAS. G. MURPHY, Oklahoma . . . . . Okla.
Rev. SAMUEL GREENE, D.D., Seattle, Wash.	Rev. H. A. LEE, Weiser . . . . . Idaho.
Rev. C. M. DALEY, Huron . . . . . S. Dak.	Rev. JOHN F. BLACKBURN, Atlanta . . . . . Ga.
R. P. HERRICK, D.P., Minneapolis . . . . . Minn.	Rev. J. EDWARD INGHAM, Topeka . . . . . Kan.
Rev. E. H. STICKNEY, Fargo . . . . . N. Dak.	Rev. HOWARD N. SMITH, Portland . . . . . Ore.
Rev. A. T. CLARKE, Ft. Payne . . . . . Alabama.	Rev. O. L. ROBINSON, Madison . . . . . Wis.
A. W. CURTIS, D.D., Raleigh . . . . . N. Car.	Rev. HENRY W. TUTTLE, Grinnell . . . . . Iowa.
Rev. JAMES P. O'BRIEN, Kansas City, Mo.	Rev. GEO. W. CHATFIELD, Amarillo, . . . . . N. W. Texas.
Rev. G. WALTON, Chattanooga, Tenn., Tenn. and Ky.	

## Missionaries.

Rev. J. F. OKERSTEIN . . . . . Swedish Work.	Rev. J. C. NOYCE . . . . . S. W. Neb.
Rev. SILAS P. COOKE, Berkshire Co., Mass.	Rev. L. J. PARKER . . . . . N. W. Okla.
Rev. JOHN WILLAN, Chippewa Co., Wis.	Rev. W. R. STEWART . . . . . Vt.
Rev. JOHN T. PERCIVAL . . . . . E. Wash.	Rev. A. S. PARKS . . . . . Minn.
Mr. MARK C. MUNSON . . . . . S. W. Ore.	Rev. M. C. DAVIS . . . . . Ore.
Rev. W. J. CONARD . . . . . N. Minn.	Rev. O. E. READE . . . . . Wyo.
Rev. JEREMIAH M. DICK . . . . . W. Wash.	Mrs. W. B. D. GRAY . . . . . Wyo.
Miss LILLIE BENKER . . . . . N. E. Neb.	Rev. L. P. PUTNAM . . . . . S. Dak.
Mr. FRED DAHLBERG, N. Wis. and N. Mich.	Rev. T. W. HOWARD . . . . . Minn.
Rev. JOEL M. BABCOCK . . . . . N. Wyo.	Rev. J. H. CLARK . . . . . Minn.
Rev. L. O. PEARSON . . . . . N. W. Neb.	Rev. CLARENCE BEARD . . . . . Texas.
Rev. EDMUND OWENS . . . . . Ariz.	Rev. GEO. A. WILLIAMSON . . . . . Texas.
Rev. H. C. CLEVELAND . . . . . N. E. Ore.	Rev. E. S. SHAW . . . . . N. Dak.
Rev. RICHARD D. NICHOLS . . . . . N. Idaho.	Rev. A. J. SULLEN . . . . . Ill.
Rev. J. L. HERSHNER . . . . . S. Wash.	Rev. H. F. BURGESS . . . . . Wash.

## THE BUSINESS DEPARTMENT

Publishes the *Pilgrim Series* of lesson helps, adapted to all grades of teachers and scholars; the *Little Pilgrim Story Lessons* and the *Beginners' Course* for Primary Classes; the *Congregationalist*, our oldest denominational paper; the *Well-Spring*, *Pilgrim Visitor*, and the *Mayflower*, weekly papers for youth and children of all ages; the *Pilgrim Teacher*, monthly; books for Sunday-school libraries, etc.; and a full line of requisites for Sunday schools and churches. It also issues books on general religious subjects and on matters of special interest to Congregationalists. Books and tracts from all publishers may be purchased or ordered by mail at lowest rates.

DIRECTORY. 1. General correspondence concerning the general interests of the Society should be addressed to Rev. Frank K. Sanders, Secretary, Congregational House, Boston.

2. Contributions should be sent to Phineas Hubbard, Treasurer, Congregational House, Boston, or to the Superintendent of the State within which it is given.

3. Correspondence relating to manuscripts, articles for periodicals, tracts, etc., should be directed to M. C. Hazard, Editor, Congregational House, Boston.

4. Correspondence relating to the *Congregationalist* should be addressed according to its subject-matter, either to the Business Manager or to the Editors of the paper.

5. Orders, and correspondence relating to business matters, may be addressed to the Manager, Congregational House, Boston, or 175 Wabash Ave., Chicago.

## MINISTERIAL RELIEF.

## THE TRUSTEES OF THE NATIONAL COUNCIL.

Rev. HENRY A. STIMSON, Pres.	Rev. WM. H. ALLBRIGHT.
Rev. J. H. SELDEN, Rec. Sec'y.	Rev. LIVINGSTON L. TAYLOR.
Rev. ASHER ANDERSON.	Rev. GEORGE H. MERRILL.
Rev. WASHINGTON GLADDEN.	MARTIN WELLES.
GUILFORD DUDLEY.	Rev. CHARLES H. RICHARDS.
Rev. SAMUEL B. FORBES.	Rev. PHILIP S. MOXOM.
H. CLARK FORD.	Dr. LUCIEN C. WARNER.

JOHN DAVIS.

## FINANCE COMMITTEE.

H. CLARK FORD, Chairman.	GUILFORD DUDLEY.
Dr. LUCIEN C. WARNER.	Rev. JOSEPH H. SELDEN.
	Rev. SAMUEL B. FORBES.

## LOCAL COMMITTEE ON DETAILS.

Rev. HENRY A. STIMSON.	Rev. JOSEPH H. SELDEN.
	Dr. LUCIEN C. WARNER.
Rev. WILLIAM A. RICE, Secretary, 287 Fourth Ave., New York, Room 421.	
Rev. SAMUEL B. FORBES, Treasurer, 200 N. Oxford St., Hartford, Conn.	

## THE NATIONAL COUNCIL MINISTERIAL RELIEF FUND.

A Fund "for the relief of disabled ministers and the widows or orphans of deceased ministers," under the care of the Trustees of the National Council.

The basis of claim to relief is "character and extent of service," and the determining conditions are "age, extent of disability, and degree of need."

Only the income from the Permanent Fund may be used for beneficiaries. This is supplemented from the current receipts from churches and individuals, while all legacies not otherwise designated, and all gifts so designated, are added to the Permanent Fund.

The original idea was to create a Permanent Fund, only using the income in grants. The National Council, Portland, Me., 1901, instructed the Trustees, in building up the Permanent Fund, "not to neglect the present needs." Hence the policy now is, first, to meet the present needs of the aged ministers, and second, to increase the Permanent Fund as rapidly as possible.

The receipts from all sources, from the first gift in March, 1887, to Dec. 31, 1906, have been \$317,301.33. The receipts in 1906 were \$27,106.92.

The Council at Des Moines "urges all ministers and churches identified with the National Council to enter into hearty co-operation with the Trustees, to the end that the claims of this cause may be duly recognized by all, in all parts of the land."

The Trustees appeal

1. For an annual offering from each church.
2. For annual subscriptions to the Permanent Fund, from ministers during their earning period, of \$1.00 a year or more.
3. For special gifts and bequests from individuals.

## FORM OF BEQUEST.

*I give to the "Trustees of the National Council of the Congregational Churches of the United States" ..... Dollars, to be used for the purpose of Ministerial Relief.*

## SECRETARIES OR CHAIRMEN OF STATE ORGANIZATIONS OR COMMITTEES.

Rev. WALTER FREAR, E. Oakland, Cal.	Rev. JOS. H. BENNETT, Clay Center, Neb.
Rev. THOMAS HENDRY, Los Angeles, Cal.	Rev. J. E. AIKEN, Concord, N. H.
Rev. JOEL S. IVES, Hartford, Conn.	Rev. N. W. BATES, W. Bloomfield, N. Y.
Rev. GEO. W. COLMAN, Chicago, Ill.	Rev. T. D. PHILLIPS, Chardon, Ohio.
Rev. T. O. DOUGLASS, Grinnell, Iowa.	Rev. C. F. CLAPP, Forest Grove, Ore.
Mr. J. G. HASKELL, Lawrence, Kan.	Mr. HERBERT J. WELLS, Kingston, R. I.
Prof. F. B. DENIO, Bangor, Me.	Mr. CHAS. S. ADAMS, St. Johnsbury, Vt.
Rev. FRED E. ENRICH, Boston, Mass.	Rev. H. A. MINER, Madison, Wis.
Rev. F. BLOMFIELD, Muskegon, Mich.	Rev. S. V. S. FISHER, Minneapolis, Minn.
Rev. JAS. C. WATT, Michigan City, N. D.	Mr. JOHN EDMANDS, Philadelphia, Pa.
Rev. WILLIAM H. HOPKINS, Denver, Col.	Rev. A. H. BRADFORD, Montclair, N. J.
	Rev. S. M. NEWMAN, Washington, D. C.

NATIONAL FEDERATION OF WOMAN'S CONGREGATIONAL STATE  
HOME MISSIONARY ORGANIZATIONS.

Organized May, 1905.

*President.* — Mrs. B. W. FIRMAN, 1012 Iowa Street, Oak Park, Ill.

*Vice-Presidents.* — Mrs. JAMES L. HILL, Salem, Mass.; Mrs. F. EGGERT, Portland, Ore.; Mrs. S. F. GALE, Jacksonville, Fla.

*Secretary.* — Miss ANNIE A. McFARLAND, 196 North Main Street, Concord, N. H.

*Treasurer.* — Mrs. H. A. FLINT, 604 Willis Avenue, Syracuse, N. Y.

This Federation is the only national organization existing among Congregational women. The constitution is as follows:

**OBJECT.** — Its object shall be the unification of all state organizations of women that labor in any corporate way for the advancement of home missionary work in connection with Congregational churches.

**MEMBERSHIP.** — All state organizations of women connected with Congregational churches, seeking to promote woman's missionary work in our country and its newly allied territories, shall be eligible to membership in this Federation.

**MEETING.** — An annual meeting shall be held in connection with the gathering of the Congregational Home Missionary Society, inasmuch as other of the national societies hold affiliated meetings in connection with this gathering.

**FINANCE.** — The annual dues of each federated state organization shall be two dollars. An offering shall be taken at the public mass meeting of the Federation. Gifts may be received at any time. These funds shall be devoted to the expenses of the organization.

The Federation has proved itself worthy of being, — it having brought about a fellowship and a mutual helpfulness between the states, which would be impossible were there not a central organization. Each state continues independent as to its plan of work, treasury, etc. Among the advantages to Congregationalism are that federation gives us centralization in our home missionary activities, — a necessary factor in coming in contact with other denominational bodies. It will also tend toward stimulating the gifts of the women of our country to home missions. The officers are glad of every opportunity possible to be of help in any way, anywhere.

The second annual meeting will be held in Cleveland (National Council), October, 1907.

*Congregational Work* is the official organ of the Federation.

VICE-PRESIDENTS EX-OFFICIO

BEING PRESIDENTS OF STATE ORGANIZATIONS THAT HAVE JOINED THE FEDERATION.

Illinois . . . . .	Mrs. B. W. Firman, Oak Park.
New York . . . . .	Mrs. William Kincaid, Brooklyn.
New Hampshire . . . . .	Mrs. James Minot, Concord.
Connecticut . . . . .	Mrs. Washington Choate, Greenwich.
Oregon . . . . .	Mrs. E. W. Luckey, Portland.
Florida . . . . .	Mrs. E. M. Winslow, Interlachen.
Missouri . . . . .	Mrs. M. T. Runnels, Kansas City.
Minnesota . . . . .	Miss Catherine W. Nichols, St. Paul.
Iowa . . . . .	Mrs. D. P. Ereed, Grinnell.
South Dakota . . . . .	Mrs. H. K. Warren, Yankton.
New Jersey . . . . .	Mrs. J. M. Whiton, Plainfield.
Utah . . . . .	Mrs. C. T. Hemphill, Salt Lake City.
Nebraska . . . . .	Mrs. J. E. Tuttle, Lincoln.
Massachusetts and Rhode Island . . . . .	Mrs. W. H. Blodgett, Newton.
Southern California . . . . .	Mrs. George Robertson, Mentone.
Vermont . . . . .	Mrs. R. P. Fairbanks, St. Johnsbury.
Michigan . . . . .	Mrs. C. R. Wilson, Detroit.
Arkansas, Kentucky, and Tennessee . . . . .	Mrs. G. W. Moore, Nashville.
Ohio . . . . .	Mrs. C. H. Small, Cleveland.
Washington . . . . .	Mrs. W. C. Wheeler, Tacoma.
Indiana . . . . .	Mrs. W. A. Bell, Indianapolis.
Colorado . . . . .	Mrs. F. D. Baker, Denver.
Oklahoma . . . . .	Mrs. O. W. Rogers, Medford.
Wisconsin . . . . .	Mrs. T. G. Grassie, Eau Claire.
North Dakota . . . . .	Mrs. L. B. Flanders, Fargo.

## THE WOMAN'S BOARDS OF MISSIONS.

The three Woman's Boards are corporate bodies, chartered under the statutes of Massachusetts, Illinois, and California, respectively. Each co-operates with the American Board and assumes the support of a part of the work under the care of the American Board. They collect money through Branches, Auxiliaries, and Mission Circles, and support missionaries as teachers, evangelists, doctors, and nurses. Their missionaries receive appointment from the Prudential Committee of the American Board, and are enrolled as its missionaries. Although the funds of the Boards are forwarded to the mission field through the treasury of the American Board, all the money has been previously designated by the Woman's Boards, each of which has its specific work to be supported out of its own funds. The women, girls, and children of the churches are the constituency upon whom rests the responsibility of providing these funds. The organ of the three Boards is *Life and Light for Woman*, published in Boston. These Boards also co-operate with the American Board in publishing the *Mission Dayspring*, for children.

## THE WOMAN'S BOARD OF MISSIONS.

704 Congregational House, Boston.

Organized January, 1868.

*President.* — Mrs. C. H. DANIELS.

*Vice-President.* — Mrs. A. A. LINCOLN.

*Home Secretary.* — Miss E. HARRIET STANWOOD.

*Foreign Secretary.* — Miss KATE G. LAMSON.

*Field Secretary.* — Miss ALICE M. KYLE.

*Secretary of Young People's Work.* — Miss HELEN B. CALDER.

*Treasurer.* — Miss SARAH LOUISE DAY.

*Assistant Treasurer.* — Miss S. EMMA KEITH.

*Editor of "Life and Light."* — Mrs. CHARLES M. LAMSON.

The territory of this Board includes New England and the states east of Ohio. It supports 130 missionaries, including assistants; also 33 boarding schools, including 3 colleges, about 300 day schools, in whole or in part, and 225 Bible women. Its receipts for the year 1905-6 were \$155,684.93. The annual meeting of 1907 will be held in Worcester, Mass., Nov. 13 and 14.

## THE WOMAN'S BOARD OF MISSIONS OF THE INTERIOR.

Room 523, 40 Dearborn St., Chicago.

Organized October, 1868.

*President Emeritus.* — Mrs. MOSES SMITH.

*President.* — Mrs. LYMAN BAIRD.

*First Vice-President.* — Mrs. L. A. CARTON.

*Secretary.* — Miss M. D. WINGATE.

*Treasurer.* — Mrs. S. E. HURLBUT, 1454 Asbury Ave., Evanston, Ill.

*Assistant Treasurer.* — Miss FLORA STARR.

*Editor of "Mission Studies."* — Miss SARAH POLLOCK.

The territory of this Board includes the states from Ohio to Wyoming and Montana, inclusive. It supports 72 missionaries, 98 Bible women, 75 native teachers, 3 colleges and 22 boarding schools, besides village and day schools, training schools and kindergartens. The receipts for the year 1905-6 were \$91,081.20. The annual meeting of 1907 will be held in Omaha, Neb., October 29-31. Monthly publication, the magazine, *Mission Studies*.

## THE WOMAN'S BOARD OF MISSIONS FOR THE PACIFIC.

Organized, 1873.

*President.* — Miss LAURA N. RICHARDS, Saratoga, Cal.

*Home Secretary.* — Mrs. W. J. WILCOX, 576 East 14th St., Oakland, Cal.

*Foreign Secretary.* — Mrs. E. R. WAGNER, 511 Empire St., San José, Cal.

*Treasurer.* — Miss MARY C. McCLEES, 361 Adams St., Oakland, Cal.

The territory of this Board includes all the states west of the Rocky Mountains. It has about 150 auxiliary societies, supports 8 missionaries and aids in school and evangelistic work in several mission fields. The receipts for the last year were \$8,781.30. The annual meeting for 1907 will be held in San Francisco, Cal., September 4.

## BOSTON SEAMAN'S FRIEND SOCIETY.

Office: Room 601, Congregational House, Boston.

ORGANIZED in 1827 by a body of Congregational ministers and laymen in Dr. Lyman Beecher's church, the basement of which was at that time the home of the American Board. Incorporated in 1829.

*President.* — Rev. ALEX. MCKENZIE, D.D. *Secretary.* — CHARLES F. STRATTON.  
*Vice-President.* — SAMUEL USHER. *Treasurer.* — CHARLES F. STRATTON.

*Board of Managers.* — The officers above named and Luke W. Fowle, Charles W. Wrightington, William A. Paine, Alpine McLean, Franklin P. Shumway, Francis Y. Ward, Edward B. Wilder, Albert Murdoch.

*Corresponding Secretary.* — Rev. CYRUS P. OSBORNE.

*Object.* — This Society is devoted to the material, moral, and spiritual welfare of seamen. It aims to promote temperance, thrift, morality, and religion among a class of men whose privations and hardships, temptations and perils are extreme, and who at the same time respond to helpful moral and religious influences more readily than any other class of men. It also undertakes to relieve the wants of these men when shipwrecked and destitute.

*Scope.* — This work is not local. It has to be done where seamen are, at large commercial centers like Boston, or on great thoroughfares of navigation, like Vineyard Sound. The work is necessarily prosecuted at points on the coast, but it cares for sailor boys who have come from every state in the Union.

Every year naval recruiting parties cover a large part of our country with their operations, and enlist young men for sea service from states as far west as Colorado. To these lads, separated from the influences of home, church, and Sunday-school, our bethels and reading-rooms, with their varied entertainments, furnish a safe and cheerful resort free from the temptations of the saloon.

The work is not only for sailors from every part of our land, but for men of every race and nation. These men are followed by correspondence to all parts of the world; so that while this work has its centers upon our coasts, its circumference includes all seas and shores where sailors are found.

*Methods.* — The work is not simply preaching to sailors, but a ministry to all the wants of seamen. Good reading is supplied to men remote from books and news stands. Entertainments, concerts, and sailors' suppers are given for the social side of the sailor's life; the earnings of men are received and placed on deposit, with interest; invalids in naval or marine hospitals are visited with cheer and comfort. The temperance pledge plays an important part, a dozen or more sailors often signing at a time. Power launches are maintained to minister to the wants of Jack afloat as well as ashore. Attractive singing is provided, not only in our bethels, but at the navy yard and in hospitals, and sailors afloat are regaled with gospel songs that touch the heart, sung by young people on board our harbor launch. Food, clothing, and shelter are supplied to men shipwrecked and destitute at all seasons, especially in the rigors of winter. Large numbers of these unfortunates have been cared for during the last winter.

*Results.* — Many men have been led to save their earnings, an aggregate of thousands of dollars. Hundreds of men have been helped and befriended in time of dire distress. Many thousands have had a cheery and homelike place of resort in reading rooms, fitted up with games as well as with books and magazines.

All this is additional to the regular evangelistic work of the Society, which is unsurpassed in its way.

But the most noteworthy results of the work are of that intangible kind, affecting the heart and life, which cannot be tabulated. In our Sailors' Rest and Chapel, 287 Hanover St., Boston, there are religious meetings Wednesday, Friday, and Sunday evenings, and from the middle of November to May there is hardly a meeting without requests for prayer. At our Vineyard Haven Bethel there are conversions every month, nearly every week in the year, and our Chaplain has a list of about eight hundred men who have within three or four years asked for prayer, and with most of whom he is in correspondence. The spiritual value of the work accomplished is beyond all estimate.

*Needs.* — The Society needs an annual donation from every church, Sunday-school, and Endeavor Society. It greatly needs at this time special gifts from favored donors, amounting to at least \$15,000, to make changes and improvements in our Boston Bethel by which two thirds of that fine building will be available for Bethel work instead of one third, as at present. It needs to have its revenues supplemented by an occasional bequest from generous patrons whose living gifts fail us. It needs the sympathy and prayers of all who care for the sailor and have any sense of the great debt we owe to him.

## FORM OF BEQUEST.

I give and bequeath to the Boston Seaman's Friend Society the sum of \$..... to be applied to the charitable uses and purposes of said Society.

The Corresponding Secretary will gladly visit churches, Sunday-schools, and societies to explain the methods and results of this most interesting work.

## OTHER SOCIETIES.

## THE CONGREGATIONAL BOARD OF PASTORAL SUPPLY.

610 Congregational House, Boston.

*Directors.* — WILLIAM H. ALLBRIGHT, D.D., Chairman; FREDERICK E. EMRICH, D.D., Rev. CHARLES H. OLIPHANT, FRANK L. FISH, HERBERT A. BOYNTON, EDWARD A. REED, D.D., Rev. WILLIAM E. STRONG, APPLETON P. WILLIAMS, WILLIAM S. O'BRIEN, Rev. FRANK W. MERRICK, D.D., EDWARD B. BAYLEY, HENRY H. PROCTOR.  
*Secretary.* — Rev. CHARLES B. RICE, D.D.

This Board is maintained and directed by the General Association of Congregational churches in Massachusetts. It is an agency which acts in an advisory way with respect to pastoral settlements wherever it is called upon to do it. It undertakes nothing in behalf of any church except in answer to direct official request.

The Board has no shadow of authority over the churches; but it is itself responsible to the churches. This fact of complete public responsibility is characteristic and is meant to be controlling.

Our business is to set before the churches clear and impartial and considerate testimonies relative to ministers concerning whom they make inquiries. We arrange for opportunities for preaching with reference to settlement wherever that may be desired, and we designate and engage men for that purpose if that is left with us. We also furnish temporary or occasional supplies wherever they may be wanted. The Secretary visits churches when requested to do it, and, when the distance allows it, supplying the pulpit and meeting the committee of the church. The consultations which are thus had are often more satisfactory in their results than written correspondence.

The work of the office is large. We have carefully recorded statements concerning nearly three thousand Congregational ministers. The churches served by us are most largely in Massachusetts and in the other New England states, but our business reaches to almost every state, and passes even a little beyond the bounds of the Union.

It is not meant that anything should be done as a matter of merely personal favor or disfavor. It is not intended either that the individual judgment of any one person should be much put forward as of decisive weight. In matters concerning ministerial character and capacity it is meant that there should be gathered in as far as possible the general judgment of discerning men who have had opportunities of knowledge; and it is the business of the Secretary to place this general judgment as best he can before those who have need to know and the right to know what it is.

The expenses of the Board are borne chiefly by contribution from the churches of the state through the treasury of the General Association. Fees are charged, however, to ministers, for the furnishing of opportunities for the occasional supplying of pulpits, and also for aid in securing pastoral settlements outside of Massachusetts. Within the state of Massachusetts there is no settlement fee. No charge is made to churches anywhere. But churches outside of Massachusetts have often considerably assumed the payment of office fees which might otherwise have been paid by the ministers concerned.

## THE SCHAUFFLER MISSIONARY TRAINING SCHOOL,

5111 Fowler Ave., S. E., Cleveland, Ohio.

## CORPORATION.

H. CLARK FORD, of Ford & Snyder, Attorneys-at-law, Cleveland, Ohio.  
 E. H. BAKER, Business Manager, Cleveland *Plain Dealer*, Cleveland, Ohio.  
 DAN F. BRADLEY, Pastor Pilgrim Congregational Church, Cleveland, Ohio.  
 C. W. CARROLL, Pastor Hough Avenue Congregational Church, Cleveland, Ohio.  
 JOHN G. JENNINGS, Secretary and Treasurer, Lamson & Sessions Company, Cleveland, Ohio.  
 THOMAS PIWONKA, Attorney-at-law, Cleveland, Ohio.  
 H. F. SWARTZ, Pastor East Congregational Church, Cleveland, Ohio.  
 HENRY M. TENNEY, Pastor Second Congregational Church, Oberlin, Ohio.  
 P. J. TWIGGS, Professor in East High School, Cleveland, Ohio.

## BOARD OF TRUSTEES.

	H. CLARK FORD, Chairman.
E. H. BAKER.	THOMAS PIWONKA.
DAN F. BRADLEY.	H. F. SWARTZ.
JOHN G. JENNINGS.	P. J. TWIGGS.

## FACULTY AND LECTURERS.

DAN FREEMAN BRADLEY, D.D., President, The Prophecy of Isaiah, the Minor Prophets.  
 MRS. MARY WOOSTER MILLS, M.A., Principal, The Old Testament; Church History, Christian Ethics, Psychology.  
 MRS. H. A. SCHAUFFLER, History of Missions; The Epistles to the Romans and Hebrews, The Psalms.  
 REV. HERMAN FRANK SWARTZ, Fundamental Christian Doctrine.  
 REV. JOHN PRUCHA, Bohemian Language and Literature; The Use of the Bible in Meeting Infidelity.  
 MISS ELLA HOBART, The New Testament; Bible Characters; Polish Bible; The Use of the Bible in Meeting Religious Prejudices.  
 MISS MARIE REITINGER, Bohemian and German Bible.  
 MISS MARY H. DEAS, Stenography and Typewriting; The Keeping of Church Records.  
 MISS INA B. PARKER, Piano, Organ, Theory.  
 MISS FANNY MAIRS, Physical Culture.  
 MRS. ELIZABETH OSBORNE, Matron; Domestic Industry.  
 D. L. LEONARD, D.D., Foreign Missions.  
 Prof. A. H. CURRIER, D.D., The Problems of Poverty and Crime and their Cure; The Use of the Bible in Personal Work.  
 Prof. THOMAS F. ARCHIBALD, Prayer.  
 Rev. C. W. CARROLL, The Teachings of Jesus.  
 Miss LILLIAN G. TOWSLEE, M.D., Physiology and Hygiene.  
 Rev. EDGAR S. ROTHROCK, The Successful Modern Sunday-School.  
 Rev. CHARLES H. SMALL, Religious Origins in the United States.

## HISTORY AND OBJECT.

The Schaufler Missionary Training School was opened in Cleveland in 1886. It was the outgrowth of the need of "native helpers" in the newly begun Home Missionary work of the Congregational Home Missionary Society for our Slavic population. It was at first open only to Bohemian young women, but within a few years it began to receive other nationalities and is now open to all young women desiring Home Missionary Training. Seven nationalities have been in training at one time. Over one hundred young women have studied in its halls, and fifty-four have been graduated. These graduates are working in fourteen different states, in five different denominations, and among six different nationalities. In 1905 a new department was added, that of training young women for pastors' helpers, by giving instruction in stenography, typewriting, and the keeping of church records, in addition to the regular missionary course.

## NEEDS.

The School needs an endowment of \$50,000 to insure enlargement and permanency. Fourteen thousand dollars is already pledged. Will you help? Send contributions to Mrs. Mary W. Mills, 5111 Fowler Avenue, S. E., Cleveland, Ohio.  
 For information address the Principal, Mrs. MARY WOOSTER MILLS, 5111 Fowler Avenue, S. E., Cleveland, Ohio.

## CHRISTIAN ENDEAVOR AND CONGREGATIONALISM.

THE first Young People's Society of Christian Endeavor was organized February 2, 1881, in the Williston Congregational Church, Portland, Me., by Rev. Francis E. Clark, its pastor. Writing on "What Congregationalists Have Done," the editor of *The Advance* says, "Congregationalists started the greatest Christian young people's movement of this country or any other country, of this generation or any other generation."

Congregationalism gave Christian Endeavor to the other denominations, and to the nations of the world, without denominational tag or device of any kind. To-day Christian Endeavor is at home in more than sixty denominations, and its literature is printed in more than eighty languages.

More than ninety per cent of the young people's societies in Congregational churches are Christian Endeavor. Why not make it unanimous?

Christian Endeavor is not a form of words nor a prescribed method. It is flexible enough to be adapted to the needs of any church. The constitution and pledge can be framed by the pastor to meet any local conditions.

Christian Endeavor is the training school of the church. Its success depends upon the quality of its members, and the spiritual atmosphere of the church. To do its best work it must have the leadership of the pastor, and the sympathy and co-operation of the officers and older members of the church.

Christian Endeavor stands for faith in Jesus Christ, outspoken confession of Christ, faithful service for Christ and his church, and fellowship with other followers of Christ. It believes in prayer, and cultivates the spirit of devotion. It believes in service, and trains its members by practical work on the various committees. It fosters proportionate, systematic, and generous giving.

A multitude of pastors say that Christian Endeavor is the best organization yet devised for training young people in Christian life and service. The American Board reports that it has become an essential part of their mission work abroad. It is universally commended by the missionaries. It is the ideal organization for chapels, missions, and school-house meetings where there is no regular pastor or church organization.

It is the only organization in the church that systematically graduates its members, and has to fill their places by constantly securing new material. This fact should be remembered when judging it by statistics alone.

The present world-wide enrollment is 68,722 societies, with more than 3,500,000 members, the largest in the history of the movement. Christian Endeavor is still growing. Help it to reach its greatest and best.

Free organizing literature can be had by writing to William Shaw, General Secretary of the United Society of Christian Endeavor, Tremont Temple, Boston, Mass.



## THE THEOLOGICAL SEMINARIES.

## ATLANTA THEOLOGICAL SEMINARY

ATLANTA, GEORGIA.

Opened for instruction, 1901.

## FACULTY.

E. LYMAN HOOD, M.A., PH.D., President, and Professor of Church History.

SAMUEL W. HOWLAND, A.M., D.D., Professor New Testament Greek and Systematic Theology.

ALVAN F. SHERRILL, D.D., Professor Homiletics and Pastoral Theology.

LAWRENCE PHELPS, M.A., Professor Biblical Theology.

FRANK E. JENKINS, D.D., Lecturer on Parish Problems.

The Seminary aims, (1) to develop the practical side of the religious life, and thus produce an evangelistic and spiritual ministry; (2) to give the student an insight into modern methods of interpretation, but so as to produce a constructive scholarship; (3) to find God and the Holy Spirit in history and the Church; to see Christ in the lowliest forms of philanthropic endeavor; and thus preach a Gospel for the whole life. The Seminary aims to enable the student to have definite convictions and yet a mind open to the advances of scholarship.

The courses of instruction are arranged to meet the needs of the Southern field. The Classical theological course embraces three years of study. At its completion, the degree of B.D. is given. Candidates entering upon this course must have a college course or its equivalent. The English theological course is designed to meet the needs of a great many pastors who are desirous of entering upon a course of study, but who are too advanced in age to take the regular college preparatory requirements. In such cases the course embraces three years of study besides the regular English preparatory studies. The third course is the Correspondence, for home study. It is designed to meet the needs of pastors who are so situated that they cannot leave their work to attend the Seminary for a regular course. The fourth is also for non-resident students, and is designed especially for the graduates of this and other seminaries, who desire to continue under wise and experienced leadership systematic study. To all non-resident students books are sent, lessons are assigned, and examinations are given.

The books of our large library will be sent to pastors and teachers, free of cost save postage, to all who comply with the usual rules safeguarding their return.

TERMS OF ADMISSION. — Candidates for admission must be members of some evangelical church. Courses are opened to students of either sex.

EXPENSES. — No charge is made for tuition or room rent. Board can be obtained for \$1.50 and upward per week. A limited amount of student aid is given to worthy men. All active young men can find employment in the city that will enable them to completely pay all expenses. Practical work in connection with the prosecution of studies is urged. Preaching and missionary work will enable the student to get a clear idea of some of the phases of work which are to be his. Thus we shall give to the churches men with a practical as well as a theoretical knowledge.

For information address President Hood.

ANDOVER THEOLOGICAL SEMINARY.

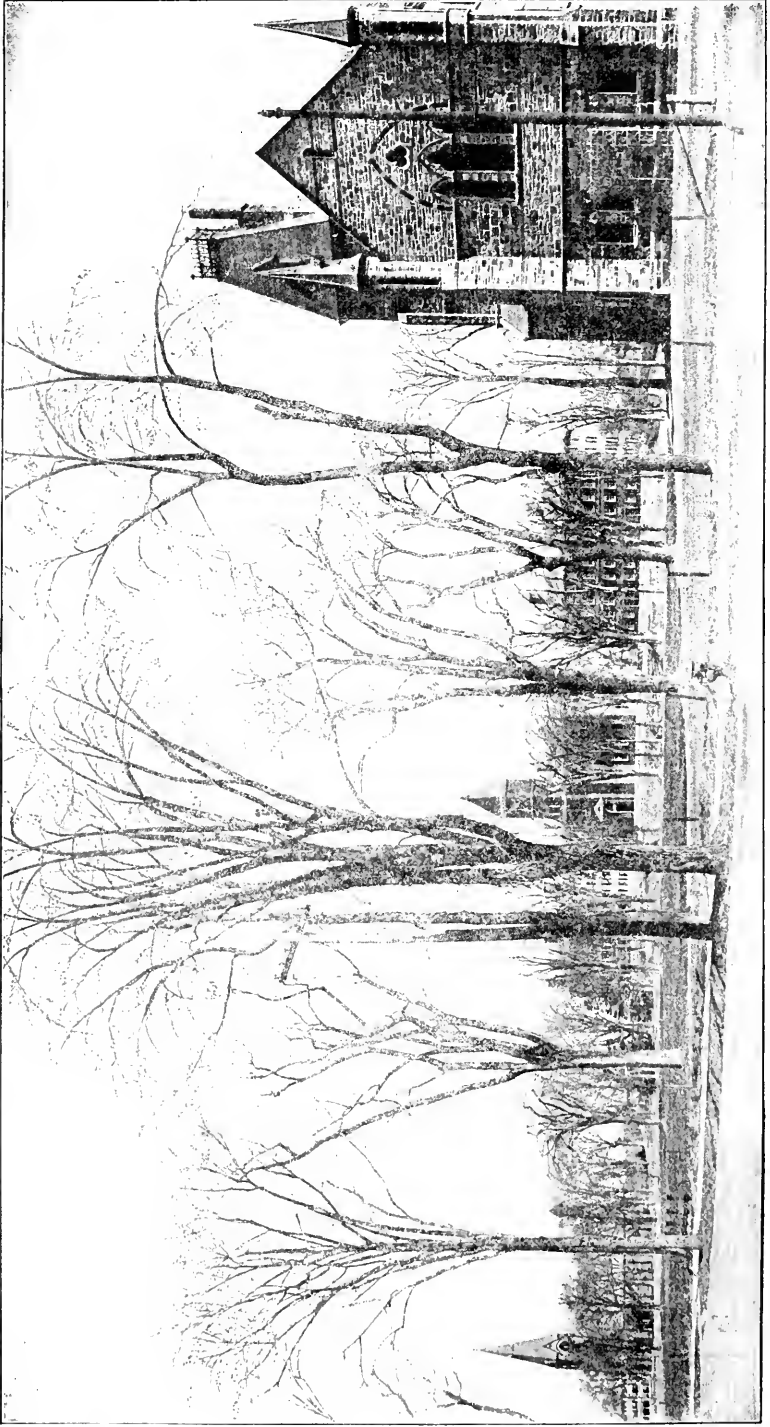

CHAPEL.

PHILLIPS HALL.

BARTLET CHAPEL.

BARTLET HALL.

BRECHIN HALL.

## ANDOVER THEOLOGICAL SEMINARY, ANDOVER, MASS.

Chartered, June, 1807.

## FACULTY AND INSTRUCTORS, 1906-1907.

EDWARD YOUNG HINCKS, D.D., Abbot Professor of Christian Theology; Smith Professor of Biblical Theology.

WILLIAM HENRY RYDER, D.D., Norris Professor of New Testament Interpretation.

CHARLES ORRIN DAY, D.D., President; Bartlet Professor of Practical Theology.

JOHN WINTHROP PLATNER, D.D., Brown Professor of Ecclesiastical History; Taylor Professor of History.

WILLIAM ROSENZWEIG ARNOLD, PH.D., Hitchcock Professor of the Hebrew Language and Literature.

WILLIAM LADD ROPES, A.M., Librarian Emeritus.

OWEN HAMILTON GATES, PH.D., Librarian; Instructor in Hebrew; Curator.

BINNEY GUNNISON, A.B., Jones Instructor in Elocution.

JOHN BACHELDER, Instructor in Vocal Music.

GEORGE WILLIAM KNOX, D.D., LL.D., Hyde Lecturer upon Foreign Missions, 1906-1907.

FRANCIS GREENWOOD PEABODY, D.D., Southworth Lecturer upon Congregational Polity, 1906-1907.

HINCKLEY GILBERT MITCHELL, D.D., Lecturer upon Palestinian Geography, 1906-1907.

CALENDAR. — The next seminary year begins on Wednesday, Sept. 18, 1907, and ends June 11, 1908, with a recess from Dec. 18 to Jan. 1.

ADMISSION. — Students are admitted upon presentation of certificates of membership in some Christian church, and of graduation at a college or university, with personal testimonials from former instructors or pastors. Applicants who are not graduates are sometimes received as special students; but can only qualify for the regular course after meritorious work and examination.

COURSE OF STUDY. — The aim of the course is to prepare men thoroughly for the practical work of the ministry. The fundamental studies in the Old and New Testaments, the History of the Church, the System of Christian Truth, and the Work of the Preacher and Pastor, are prescribed; numerous elective courses enable students to pursue some of these subjects farther, or to take up others subsidiary to the main topics of instruction. The Hyde and Southworth Lectures provide expert instruction in missions and polity. To give students an actual acquaintance with the work of their calling and some experience in it, they are, as far as possible, associated individually with pastors of churches in Boston and vicinity whom they assist in various ways and from whom they receive personal counsel and guidance.

DEGREE. — The degree of Bachelor of Divinity is conferred upon students who satisfactorily complete the three years' course of study; it is required that the recipient hold a college degree.

GRADUATE STUDENTS. — Graduates in Theology pursue advanced studies and researches under the personal direction of the professors, and are admitted to such courses of lectures as they may elect.

LIBRARY AND MUSEUM. — The Library contains over 57,000 volumes. Every provision is made in the several alcoves for their accessibility and use by the students. The museums contain the John Phelps Taylor Palestinian Collection, the Newton Cabinet, the Fiske Missionary Collection, and other objects of interest.

LOCATION. — Andover is twenty-three miles from Boston, and is reached by the Western Division of the Boston & Maine Railroad in thirty-five or forty minutes.

For catalogues or further information address the President of the Faculty.

BANGOR THEOLOGICAL SEMINARY.

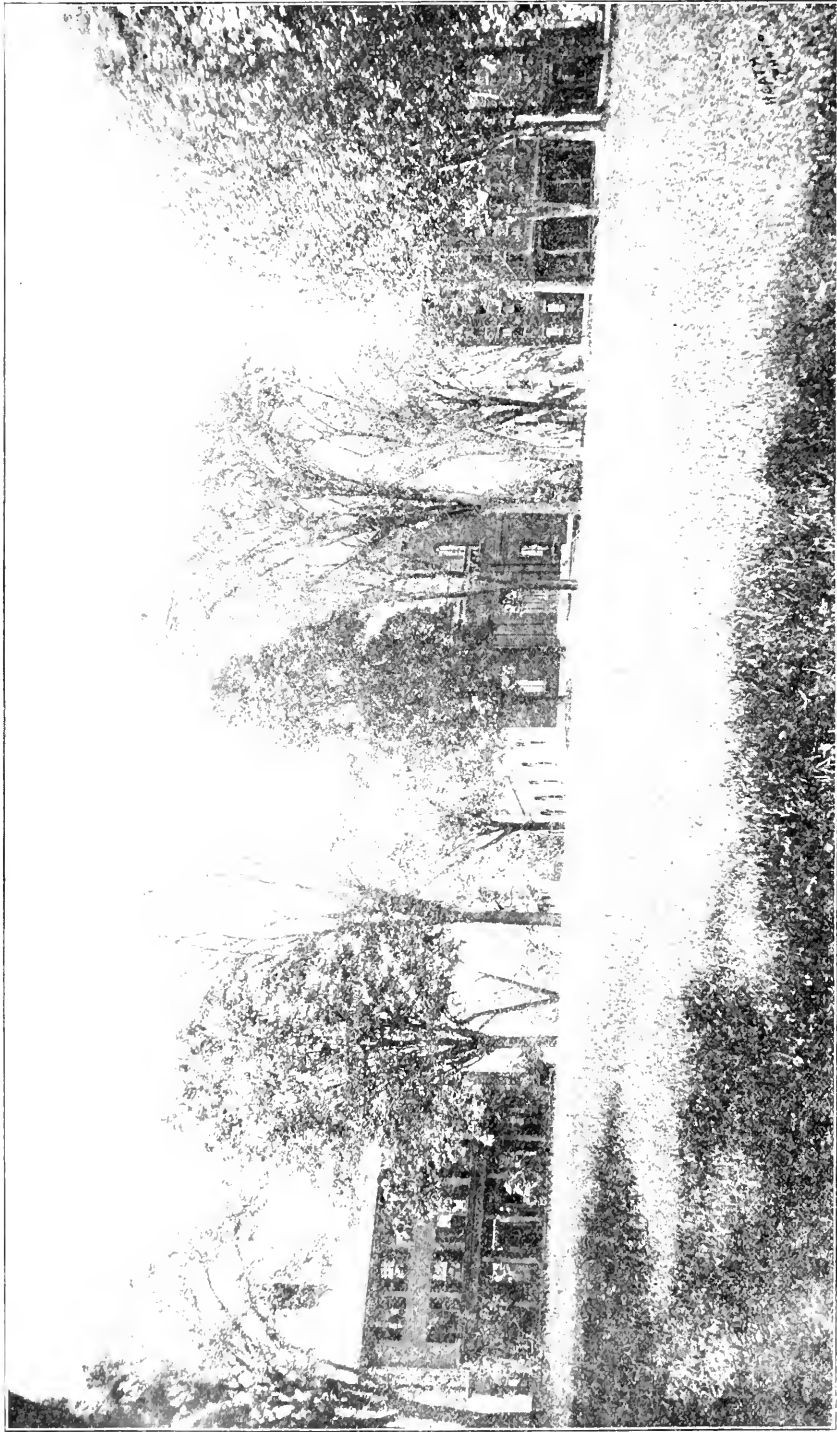

PROFESSORS' RESIDENCES.

THE CHAPEL.  
THE FRONT CAMPUS — SHOWING THREE OF THE EIGHT BUILDINGS.

THE DORMITORY — MAINE HALL.

## BANGOR THEOLOGICAL SEMINARY, BANGOR, ME.

Opened, October, 1816.

## FACULTY.

- Rev. DAVID N. BEACH, D.D., President, and Fogg Professor of Sacred Rhetoric and Oratory, and Lecturer on Pastoral Theology and Sociology.  
 Rev. JOHN S. SEWALL, D.D., Fogg Professor of Sacred Rhetoric and Oratory, and Lecturer on Pastoral Theology and Sociology, Emeritus. [and Literature.  
 Rev. CHARLES J. H. ROPES, D.D., Hayes Professor of New Testament Language  
 Rev. FRANCIS B. DENIO, D.D., Professor of Old Testament Language and Literature and Lecturer on Church Polity.  
 Rev. HENRY W. HULBERT, D.D., Waldo Professor of Ecclesiastical History.  
 Rev. EUGENE W. LYMAN, D.D., Bueck Professor of Christian Theology.  
 Rev. WARREN J. MOULTON, PH.D., Associate Professor of New Testament Language and Literature.  
 Mr. HARVY S. MARTIN, B.A., Instructor in New Testament Greek.  
 Rev. CALVIN M. CLARK, Waldo Professor of Ecclesiastical History. [Culture.  
 Mr. WINDSOR P. DAGGETT, LL.B., of the University of Maine, Instructor in Vocal Prof. LESLIE A. LEE, PH.D., of Bowdoin College, on Evolution. [Foundation.  
 Prof. FRANK C. PORTER, PH.D., D.D., of Yale Divinity School, Lecturer on Bond  
 Rev. HENRY L. GRIFFIN, D.D., Enoch Pond Lecturer on Applied Christianity.  
 Prof. HUGH BLACK, M.A., George Shepard Lecturer on Preaching.  
 Prof. GEORGE H. PALMER, LL.D., Samuel Harris Lecturer on Literature and Life.  
 Professor ROPES, Librarian.

BANGOR SEMINARY is open to Christians of every denomination. In harmony with its origin and history, its sole purpose is to train men to become preachers, pastors, and teachers. Everything bends to this one aim. Besides the usual advantages of a Divinity School, in adapting itself to the varying condition of its environment and its men, it has come to be marked by certain distinguishing features.

While it makes provision for the best equipped college men by maintaining the high standards of instruction which characterize modern education, yet, by not necessarily requiring for admission either a college diploma or acquaintance with any foreign tongue, it opens a door to many who have had only limited educational opportunities, or who are belated in beginning ministerial preparation, but who prove earnest and successful students, and become able and fruitful ministers.

On the Bond Foundation, and by other provision, it does certain work in the natural sciences and in other supplemental directions. By these means the students are brought close to nature and to real life.

By intimate friendly relations of teachers and pupils, by free class-room methods, and by constant supervision of individual student research, it seeks to retain the merit of the old-time system of private instruction and example in ministerial preparation, together with the thorough scientific temper which characterizes the intellectual work of to-day.

The degree of D.D. is conferred on those graduates whose attainments justify it.

CONVOCATION WEEK. — During one week in each year there is a large gathering of ministers from northeastern New England who, together with faculty and students, share in conferences with, and hear courses of lectures from, foremost intellectual and spiritual leaders. These for 1907-08, include Drs. Washington Gladden, Henry Van Dyke, and Charles Cuthbert Hall. The inspirational and practical value of the week is incalculable.

EXPENSES AND AID. — There is no charge for tuition, rooms, furniture, library, gymnasium, or any privilege of the seminary. The rooms of the dormitory are partly furnished. Board is about three dollars per week. The income of the Washburn and other funds amounts to about half the cost of board, and is given to those whose circumstances require it. Other funds are also available. From another fund small loans are made for temporary convenience of students. The extremely low cost of living at this Seminary brings the advantages here offered within the reach of those whose resources are the smallest, without loss of self-respect.

FIELD SCHOLARSHIPS. — Three Field scholarships are offered, one of \$50, to aid any student who remains to take a fourth year after graduating, and two of \$90 each at Bowdoin College, to assist students who, having graduated at the Seminary, are admitted to the College for further study.

PREACHING. — Students are encouraged to preach as much as is feasible with a view not only to self-help and service, but to their training as preachers.

LIBRARY. — The library contains about twenty-six thousand volumes.

GYMNASIUM. — The gymnasium is provided with suitable apparatus, and special instruction is given four days in the week.

Anniversary occurs Wednesday, June 5, 1907. The next seminary year opens Wednesday, Sept. 25, 1907.

Requests for catalogues, letters of inquiry, or applications for admission should be addressed to the Corresponding Secretary, Prof. WARREN J. MOULTON.

YALE UNIVERSITY.



WEST DIVINITY HALL.

REFERENCE LIBRARY.

MARQUAND CHAPEL.

EAST DIVINITY HALL.

## DIVINITY SCHOOL OF YALE UNIVERSITY, NEW HAVEN, CONN.

Opened for service, 1822.

## FACULTY AND INSTRUCTORS.

- ARTHUR TWINING HADLEY, LL.D., President.  
 GEORGE PARK FISHER, D.D., LL.D., Titus Street Professor of Ecclesiastical History, Emeritus.  
 LEWIS ORSMOND BRASTOW, D.D., Professor of Practical Theology.  
 EDWARD LEWIS CURTIS, PH.D., D.D., Holmes Professor of the Hebrew Language and Literature and Acting Dean.  
 ———, Dwight Professor of Systematic Theology.  
 HARLAN PAGE BEACH, M.A., Professor of the Theory and Practice of Missions.  
 FRANK CHAMBERLAIN PORTER, PH.D., D.D., Winkley Professor of Biblical Theology.  
 BENJAMIN WISNER BACON, LITT.D., D.D., LL.D., Buckingham Professor of New Testament Criticism and Interpretation.  
 WILLISTON WALKER, PH.D., D.D., Titus Street Professor of Ecclesiastical History.  
 EDWARD CALDWELL MOORE, PH.D., D.D., Instructor in Systematic Theology.  
 CHARLES CUTLER TORREY, PH.D., Instructor in Semitic Languages.  
 CHARLES FOSTER KENT, PH.D., Instructor in Biblical Literature.  
 WILLIAM BACON BAILEY, PH.D., Instructor in Sociology.  
 EDWARD MORGAN LEWIS, M.A., Instructor in Elocution.  
 GEORGE DWIGHT CASTOR, M.A., Instructor in Biblical Literature.  
 ALBERT ALONZO MADSEN, M.A., Instructor in Palestinian Geography.

## SPECIAL LECTURERS.

- Rev. Principal PETER TAYLOR FORSYTH, D.D., of London, England, Lyman Beecher Lecturer.  
 Rev. President HENRY CHURCHILL KING, D.D., of Oberlin, Ohio, Nathaniel William Taylor Lecturer.  
 Rev. CHARLES LUTHER KLOSS, D.D., of Philadelphia, Alumni Lecturer.

RELATION TO THE UNIVERSITY. — The Divinity School is one of the co-ordinate departments of Yale University; its students enjoy all the general advantages of a university residence, and receive from the Corporation, on completing their three-years' course, the degree of B.D., and are enrolled among the alumni of the University.

COURSES OF STUDY. — The studies are of two classes, prescribed and elective. The prescribed studies, given by the Faculty, cover about two thirds of the required work of the three years; the elective studies may be made up from divinity courses or from courses given in the University. Students at the close of the second year of study have the option of continuing as candidates for the degree of B.D., or of becoming, by enrollment in the Graduate School, candidates for the degree of PH.D. (requiring two more years of resident study).

GRADUATE OR FOURTH-YEAR CLASS. — Students of approved scholarship, who have completed a three-years' course of theological study, here or elsewhere, are admitted to the Graduate Class, in which advanced studies in theology are pursued under the direction of the professors. Scholarship aid, to a limited amount, will, at the discretion of the Faculty, be given to men of superior scholarship. Members of this class may become candidates for the degree of M.A., or for that of PH.D., by enrollment in the Graduate Department of the University.

The school has two GRADUATE FELLOWSHIPS for the encouragement of further theological study in this country or abroad, the income of which is \$500 and \$1,200 in alternate years.

EXPENSES. — The charge for the care and heating of each room is, approximately, \$40 per annum. Board costs from \$3.00 to \$5.00 per week. The necessary expenses of a student for the school year of thirty-four weeks, exclusive of clothing and personal expenses, range from \$168 to \$245.

OPPORTUNITIES FOR SELF-HELP. — Scholarship aid is now considered not as a gift, but as a means of livelihood obtained by a definite amount of religious work, under competent supervision. The scholarship funds of the school are used to create opportunities for employment in New Haven and vicinity, through which the students may receive training in pastoral work. The average amount of time spent is six hours per week, for which the remuneration is \$100. Further opportunities for self-help, if needed, may be obtained through the Director of Religious Work. Prize scholarships of \$100 and \$50 are also offered to students of exceptional rank in scholarship.

TERM OF STUDY. — The next year will begin on Thursday, September 26, 1907.

APPLICATION FOR ADMISSION. — The conditions of admission are membership in some evangelical church, and a liberal education at some college or university. Catalogues and forms of application for admission may be obtained by addressing the Dean, Yale Station, New Haven, Conn.

HARTFORD THEOLOGICAL SEMINARY.

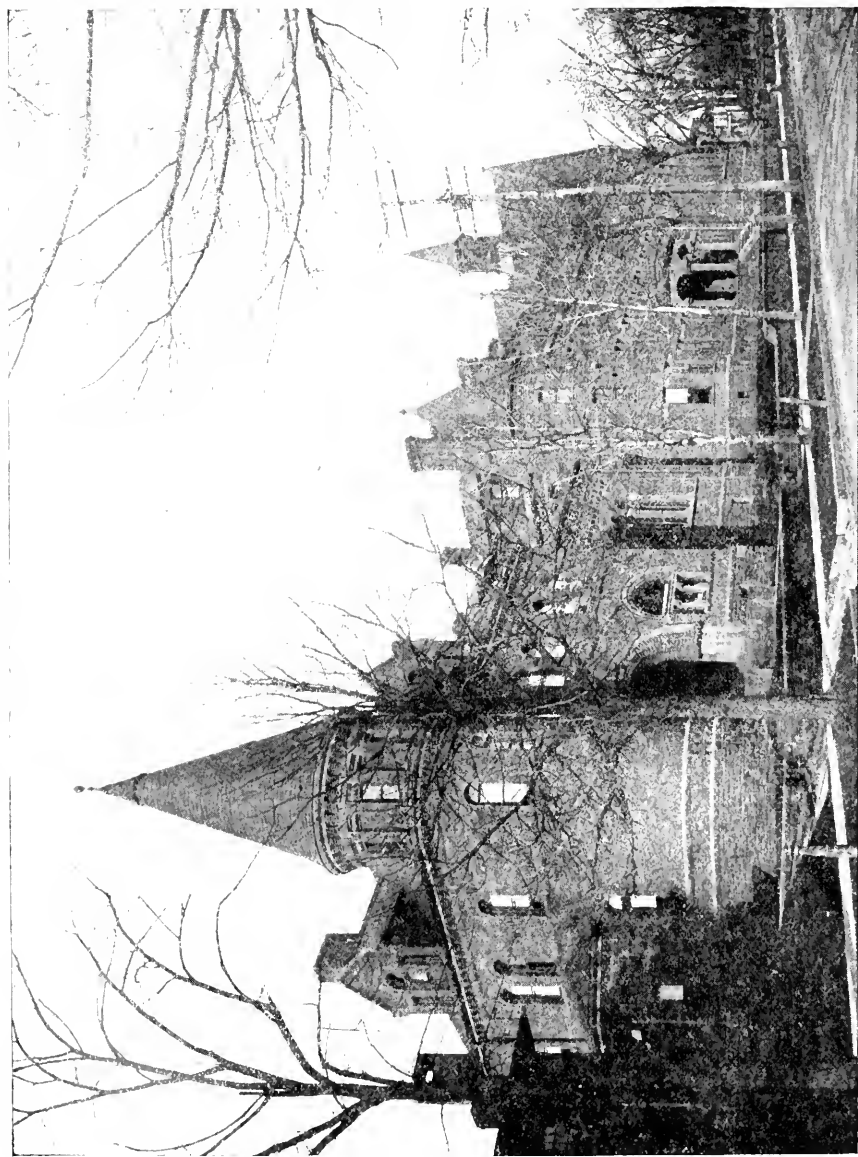

LIBRARY.

HOSMER HALL.



## HARTFORD THEOLOGICAL SEMINARY.

Founded, 1834.

## BOARD OF INSTRUCTION.

CHESTER D. HARTRANFT, D.D., Honorary President.  
 WM. DOUGLAS MACKENZIE, D.D., President, Systematic Theology.  
 MELANCTHON W. JACOBUS, D.D., Dean, New Testament.  
 AUSTIN B. BASSETT, D.D., Secretary, Experiential Theology.  
 WALDO S. PRATT, MUS.D., Music and Liturgies.  
 EDWIN K. MITCHELL, D.D., Early Church History.  
 CLARK S. BEARDSLEE, D.D., Biblical Dogmatics.  
 ALEXANDER R. MERRIAM, D.D., Pastoral Theology.  
 ARTHUR L. GILLETT, D.D., Apologetics.  
 LEWIS B. PATON, PH.D., Old Testament.  
 DUNCAN B. MACDONALD, B.D., Semitic Languages.  
 EDWARD E. NOURSE, S.T.B., Biblical History and Theology.  
 CURTIS M. GEER, PH.D., Mediæval and Modern Church History.  
 CHARLES S. THAYER, PH.D., Librarian.  
 SAMUEL SIMPSON, PH.D., American Church History.

HARRY G. BISSELL, B.A., Foreign Missions.  
 ELWOOD G. TEWKSBURY, B.A., Foreign Missions.  
 WILLIAM A. HOLLIDAY, B.D., Presbyterian Polity.  
 CHARLES W. McCORMICK, D.D., Methodist Polity.  
 EDWARD W. CAPEN, PH.D., Special Phases of Sociology.  
 WINFRED R. MARTIN, PH.D., Comparative Religions.  
 JOHN W. WETZEL, PH.B., Elocution.  
 FREDERICK B. HARTRANFT, German.

THE SEMINARY aims (1) to develop a vigorous spiritual life as the only sound basis for scholarship and service, (2) to train in scientific methods of exegetical and historical research, (3) to discover the truth of God as revealed in the Scriptures, and the leading of his Spirit in history, and to apply that truth in the realms of thought and endeavor, so as to meet the present needs of the world and promote the spread of his Kingdom.

THE CURRICULUM is arranged in accordance with a system of Grouped Electives. It is thereby adjusted to the needs of students wishing either a balanced course, or one rather closely specialized. It is also fitted to University students prepared to acquire advanced standing.

THE MISSIONS COURSE, on the Lamson Foundation, provides opportunity for thorough Mission study.

THE HARTFORD SCHOOL OF RELIGIOUS PEDAGOGY, affiliated with the Seminary, supplies an invaluable supplement to the instruction in this department.

GRADUATE STUDY is strongly encouraged. The degrees of S.T.M. and PH.D. are given under carefully defined conditions. Two fellowships are offered in the undergraduate department, each for two years of foreign study. One fellowship, yielding \$1,000, is offered in post-graduate work.

THE APPARATUS includes a library of \$5,000 volumes (excluding duplicates), museum, reading-room, gymnasium, music-room, etc.

TERMS OF ADMISSION. — Candidates for admission must be members of some Christian church and graduates of some college. Those who are not college graduates may, after examination, be admitted *on probation* during the first term. All courses are open to women on the same terms as to men.

EXPENSES. — No charge is made for tuition, rooms, furniture, and bedding, except a nominal fee of \$25 for use of steam and for supervision. Board is provided under the care of the Students' Association, at about \$4.00 per week.

Scholarship aid is provided for those needing it, in addition to the grant from the Education Society, varying in amount according to scholarly rank.

CALENDAR. — The seventy-fourth year begins Sept. 25, 1907, and closes May 27, 1908.

Address inquiries to the DEAN.

CHICAGO THEOLOGICAL SEMINARY.

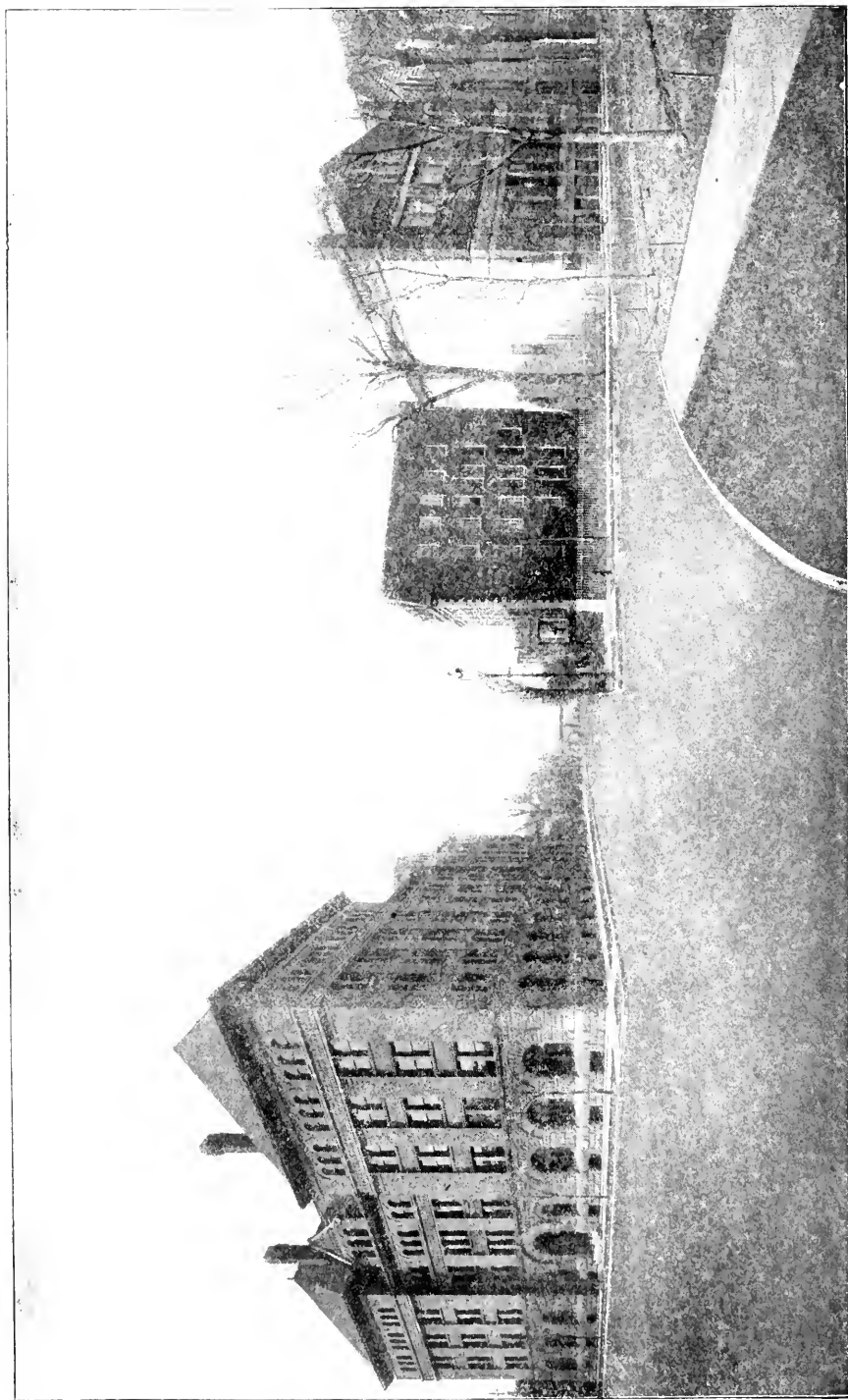

FISK HALL.

KEYES HALL.

HAMMOND  
LIBRARY.

CARDENTER  
HALL.

## CHICAGO THEOLOGICAL SEMINARY.

Founded, 1856.

## FACULTY AND INSTRUCTORS.

GEORGE N. BOARDMAN, D.D., LL.D., Emeritus Professor of Systematic Theology.  
 G. BUCKINGHAM WILLCOX, D.D., Emeritus Professor of Congregational History,  
 Polity, and Special Studies.

GRAHAM TAYLOR, D.D., LL.D., Acting President and Professor of Social Economics.  
 HUGH M. SCOTT, D.D., Church History.  
 EDWARD T. HARPER, PH.D., D.D., Old Testament and Biblical Theology.  
 FRANK W. GUNSAULUS, D.D., Acting Professor of Science and Art of Preaching.  
 FREDERICK W. ELLIS, B.D., Associate Professor of Old Testament and Dean of the  
 Christian Institute.  
 FREDERICK M. BLANCHARD, M.A., Pulpit Oratory.  
 H. A. SMITH, B.A., Sacred Music.  
 CLARENCE A. BECKWITH, D.D., Systematic Theology.  
 CLYDE W. VOTAW, PH.D., Acting Professor of New Testament.  
 HERMAN F. A. OBNENHAUS, B.L., B.D., German Institute.  
 OSCAR H. KRAFT, M.A., German Institute.  
 R. A. JERNBERG, B.D., Danish-Norwegian Institute.  
 OTTO C. GRAUER, Danish-Norwegian Institute.  
 FRIDOLF RISBERG, S.M.C., Swedish Institute.  
 MAGNUS E. PETERSON, Swedish Institute.

E. F. WILLIAMS, D.D., Church Polity.  
 JAMES L. BARTON, D.D., Foreign Missions.  
 FLORENCE A. FENSHAM, B.D., Christian Institute.  
 FLORENCE M. FREEMAN, Acting Librarian.

ADMISSION. — Candidates for admission must be college graduates or have equivalent preparation. Women as well as men are received.

COURSE OF STUDY. — The curriculum covers three years, and leads to diploma and B.D. degree. It is arranged in a system of grouped Electives, which give a general course with opportunity to specialize where desirable. The studies set out, from the point of view of Christian experience, are carried on in a reverent, historical, and critical spirit, and aim at a culmination in practical fitness for the ministry.

FOREIGN AND CHRISTIAN INSTITUTES. — In these independent courses men are trained to preach in both English and the German and Scandinavian languages. For the German a high school training, and for the Scandinavian a good common school fitness, is required. In the Christian Institute men and women are trained for various forms of church work.

SEMINARY SETTLEMENT. — Chicago Commons, of which Dr. Graham Taylor is warden, is a laboratory in practical theology, for the students.

APPARATUS. — Hammond Library contains over 20,000 carefully selected volumes, current theological and literary magazines, all arranged according to departments in separate alcoves for easy reference. There are a reading room, music room, a gymnasium with physical director, and light, airy, quiet dormitories looking out on Union Park.

EXPENSES AND AID. — The only charge is a nominal fee of \$1.00 a week for heated, lighted and furnished rooms. Board can be secured near the Seminary for \$3.00 or \$4.00 a week. Loans from \$75 to \$175 a year are granted worthy men, in addition to the grant from the Education Society. Each graduating class is offered also a fellowship, the income of \$10,000, for two years of foreign study.

CALENDAR. — The next Seminary year begins Wednesday, September 25, 1907, and ends the second Thursday in May, 1908, with vacation of two weeks at Christmas.

## OBERLIN THEOLOGICAL SEMINARY.

OBERLIN, OHIO.

Opened for service in 1835.

## FACULTY.

HENRY C. KING, D.D., President, Finney Professor of Theology.

EDWARD I. BOSWORTH, D.D., Dean, Professor of the New Testament Language and Literature.

G. FREDERICK WRIGHT, D.D., LL.D., Professor of the Harmony of Science and Revelation.

ALBERT H. CURRIER, D.D., Holbrook Professor of Sacred Rhetoric and Practical Theology.

ALBERT T. SWING, D.D., Professor of Church History.

KEMPER FULLERTON, A.M., Secretary and Registrar, Professor of the Old Testament Language and Literature.

LOUIS F. MISKOVSKY, A.M., Principal of the Slavic Department, and Professor of the Bohemian Language.

WILLIAM G. CASKEY, A.M., Professor of Elocution.

ALBERT B. WOLFE, PH.D., Associate Professor of Sociology in Oberlin College.

THE SEMINARY is open to students of all denominations. It has a full corps of professors of its own and offers its students all the work essential to a theological training. In addition, students are admitted to the college classes without charge.

Applicants for admission must present college diplomas. Upon graduation, the academic degree of Bachelor of Divinity is conferred.

The minimum requirement for all candidates for a degree is 1,440 hours of lectures and recitations. The most essential courses of each department are required; this work amounts to 764 hours. Hebrew being elective, the required amount of work in the Old Testament department may be done either in Hebrew Exegesis or in Introduction and Biblical Theology. In addition to the required work, a large number of elective courses is offered, aggregating 1,640 hours, from which each student elects at least 676 hours. These courses cover a large range of more advanced work in the several departments.

There are in the ministry many who have not received adequate training for it and who soon discover their need of theological study. The reasonable requirements for admission to the regular courses of theology place such training beyond the reach of many men of this class. In the interest of a better educated ministry the Seminary offers its advantages to a limited number of ordained ministers who have already held a pastorate, and who wish to enter upon theological studies for not less than a full year. They may enter such courses as they are prepared to pursue with profit, and will be given certificates for all work completed.

SLAVIC DEPARTMENT. — The object of this department is to train up pastors for the Slavic immigrants to this country. Thorough instruction is given in the Bohemian language. The course of study varies to suit the needs of individuals, and culminates in the regular theological course.

SPEAR LIBRARY contains about 107,000 volumes.

EXPENSES. — Council Hall, the Seminary building, has fully furnished rooms with hot-water heat for fifty students. Those rooming here pay a moderate incidental fee, varying according to location of room. Other students pay a fee of \$6. Aside from this fee there is no charge made by the Seminary. The price of board in Oberlin is from \$2.00 to \$3.00 a week. Other expenses are correspondingly low.

PECUNIARY AID is granted to those who need it, from the Congregational Education Society, and from Seminary scholarship funds. The amount ordinarily received from the Education Society has not been less than \$50. The Seminary funds are awarded for excellence in scholarship in the form of merit scholarships varying in amount from \$50 to \$100 each year, and in the form of remuneration for country and city mission work which is abundant in the vicinity. There is also a loan fund. There has generally been abundant opportunity for work in Home Missionary fields and elsewhere during the summer vacation of four months, and occasional preaching for remuneration is possible during term time.

The year of study consists of thirty-two weeks in two semesters. The next year begins Wednesday, Sept. 18, 1907. For further information address Dean Edward I. Bosworth.

## PACIFIC THEOLOGICAL SEMINARY, BERKELEY, CAL.

Opened for service, 1869; established at Berkeley, 1901.

## FACULTY.

- JOHN KNOX McLEAN, D.D., President, and Lecturer on Pastoral Methods.  
 CHARLES SUMNER NASH, M.A., D.D., Dean, Professor of Homiletics and Pastoral Theology.  
 WILLIAM FREDERIC BADE, B.D., PH.D., Professor of Old Testament Literature and Semitic Languages, and Secretary of the Faculty.  
 — — — — —, Professor of New Testament Greek and Exegesis.  
 JOHN WRIGHT BUCKHAM, D.D., Professor of Christian Theology.  
 ARLEY BARTHLOW SHOW, M.A., Professor of Mediæval History, Stanford University, Lecturer in Church History, 1906-1907.  
 GEORGE TOLOVER TOLSON, M.A., B.D., Instructor in Church History, and Acting Librarian.  
 MILES BULL FISHER, A.B., B.D., Instructor in Elocution.  
 JAMES ALEXANDER CHAMBERLIN, D.D., Lecturer in Sociology.

The Faculty is further strengthened by co-operation with Dean HIRAM VAN KIRK, B.D., PH.D., of the Berkeley Bible Seminary, Ptes. CLAIBORNE MILTON HILL, D.D., of the Pacific Baptist Divinity School, and Dean EARL MORSE WILBUR, M.A., of the Unitarian Divinity School.

Also from the University of California, GEORGE HOLMES HOWISON, M.A., LL.D., Professor of Intellectual and Moral Philosophy; CHARLES MILLS GAYLEY, LITT.D., LL.D., Professor of the English Language and Literature; CORNELIUS B. BRADLEY, M.A., Professor of Rhetoric; ALEXIS F. LANGE, PH.D., Professor of the Theory and Practice of Education; JOHN FRYER, LL.D., Professor of Oriental Languages and Literatures; THOMAS RUTHERFORD BACON, A.B., B.D., Professor of Modern European History; WILLIAM POPPER, PH.D., Associate Professor of Semitic Languages and Literatures; CHAS. RIEBER, PH.D., Associate Professor of Philosophy.

The Seminary is located at Berkeley, the seat of the University of California. It is thus enabled to avail itself freely of the advantages of this University, among the foremost in the United States, all of its courses being open to the Seminary students. Courses by the eight professors of the University named above have been incorporated in the Seminary curriculum, these men forming, to all intents and purposes, an associate faculty. The Library of the University (over 150,000 volumes) and the special library of the Seminary (10,000 volumes) afford large opportunities for special study. Preparation in the languages of China and Japan can be had in the Oriental Department of the University, or in medicine in the Medical School. The climate is remarkably even, constantly cool, stimulating, and favorable for study during the entire year, knowing nothing of debilitating spring changes or prostrating summer heats.

The main purpose is to train men for the practical ministry, especially the Congregational ministry. The usual courses in Exegetical, Historical, Systematic, and Practical Theology are provided. The prescribed courses, about two thirds of the whole, are arranged to cover the fundamental parts of all departments. For the rest the student, so far as prepared, is allowed to choose freely among electives covering all recognized branches. Eighty units of credit are the required minimum for graduation, a unit representing one class-room exercise a week for a half year. Hebrew is not required (Greek is) for the degree of B.D., but unusual facilities are furnished for acquiring it. The University of California has established an excellent course in modern charities.

THE SUMMER SCHOOL OF THEOLOGY, conducted in connection with the Summer School of the University, for the last two years with great success, will be held again this year. Four other theological seminaries have agreed to co-operate.

THE SEMINARY is open to students of every Christian denomination, to women as well as to men. A college diploma, or in lack of that, evidence of literary and scientific attainments equivalent to an A.B. degree, is required for admission to regular standing as a candidate for the B.D. degree. Advanced courses are provided for graduate students. Special students may be received, as in the University, to such studies as they are qualified to pursue.

☞ Regarding expenses and pecuniary aid and for further information, address President McLean or Dean Nash.

THE NEXT YEAR BEGINS Aug. 20, 1907.

## STUDENTS.

NAMES AND RESIDENCES	* College and Year of Graduating	† Seminary and Class
Agar, (Miss) Winifred Garfield, Berkeley, Cal.	U. of Cal. 1906	Pacific, Jun.
Akana, Akaiko, Hawaii.	—	Hartford, Spec.
Albarian, Sarkis Manoog, Tarsus, Asia Minor.	Amer.Int'l, 1904	Hartford, Sen.
Alexander, Wm. Herbert, Derby, Conn.	Cheshunt, 1901	Yale, Grad.
Allen, Eric Reece, San Diego, Cal.	U. of Cal. 1906	Hartford, Jun.
Allingham, Robert, Bridgeman, Mich.	Sligo, Ire. —	Chicago, Mid.
Altarelli, Carlo, Newark, N. J.	—	Yale, Jun.
Ames, Wm. Porter, Grant, Mont.	Grant Coll. —	Bangor, Sen.
Anderson, Gustav Albin, West Troy, N. Y.	—	Chicago, Sw. Sen.
Anderson, Jonas Wilhelm, Worcester, Mass.	—	Chicago, Sw. Mid.
Anderson, Marcus J., Chicago, Ill.	—	Chi'go, D.N. Sen.
Andrews, Deumer Lorenzo, Butler, Ohio.	W.Lafayette 1905	Oberlin, Jun.
Angus, Samuel, Ballymena, Ireland.	Roy. U. Ire. 1902	Hartford, Grad.
Armstrong, Thomas, Chicago, Ill.	—	Chicago, Spec.
Aylsworth, Raymond Garfield, Bethany, Neb.	Cotner U. 1896	Yale, Spec.
Bacon, Alvin Converse, Brandon, Vt.	Williams, 1904	Hartford, Sen.
Barnhart, John Milton, Oakland, Cal.	N.Mex.Agri. —	Pacific, Grad.
Barker, Ralph Andrews, Calais, Me.	Yale U. 1897	Bangor, Sen.
Barton, Clarence L., Andover, Mass.	—	Andover, Spec.
Beadle, Harry Annesley, Franklin, Conn.	Bowdoin, 1900	Yale, Spec.
Beardslee, Raymond Augustus, Windsor, Conn.	Yale, 1905	Hartford, Mid.
Beckwith, Holmes, Berkeley, Cal.	U. of Cal. —	Pacific, Jun.
Bell, Robert, New Haven, Conn.	—	Yale, Mid.
Bentson, Henry Arthur, New Gotland, Kan.	—	Chicago, Sw. Mid.
Berg, William Vanderveer, Easton, Pa.	Lafayette, 1905	Hartford, Mid.
Bersagel, Andreas, Stavanger, Norway.	—	Chi'go, D.N. Mid.
Blood, Charles Rowell, Rantoul, Ill.	—	Chicago, Grad.
Bolt, Ernest Albert, St. John, West N. B.	U. of Me. —	Hartford, Sen.
Bradley, Ernest Bausor, San Rafael, Cal.	U. of S. Cal. 1899	Pacific, Grad.
Brieglet, Gustavo A., Beacon Falls, Conn.	—	Yale, Jun.
Briggs, Leslie Burdette, Berkeley, Cal.	U. of Pac. 1905	Pacific, Mid.
Brokie, Rev. John M., Orono, Me.	—	Bangor, Grad.
Brotherston, Bruce Wallace, Coburg, Ontario.	Williams, 1903	Andover, Fel.
Browne, Charles Ellsworth, Hartford, Conn.	Dartmouth, 1902	Hartford, Spec.
Brown, Fred, New Bedford, Mass.	Taylor U. —	Bangor, Sen.
Brown, Herbert Stanley, Darien, Conn.	Yale, 1881	Yale, Grad.
Brown, Hugh Elmer, Dayton, Wash.	Whitman, 1904	Yale, Sen.
Buchanan, Wm. James, Old Town, Me.	Mt.Allison U. 1906	Bangor, Jun.
Buerge, John George, Rheinfelden, Switzerland.	Bezirk-Se'le. —	Chicago, Mid.
Bullock, Motier Carlos, Lapeer, Mich.	Olivet Col. 1902	Oberlin, Sen.
Burdon, Henry Fontaine, Barkhamsted, Conn.	Anherst, —	Hartford, Sen.
Burgess, Hubert Frederick, Sunnyside, Wash.	Oberlin, 1890	Pacific, Grad.
Burgh, David Tash, Westbrook, Me.	—	Bangor, Jun.
Burrows, William, New York, N. Y.	St. Stephens, 1902	Yale, Grad.
Burtner, Elmer Edwin, Hinton, Va.	Otterbein U. 1906	Yale, Jun.
Burton, Marion LeRoy, Minneapolis, Minn.	Carleton, 1900	Yale, Grad.
Bushnell, Mary Sellers, Hartford, Conn.	—	Hartford, Spec.
Butterfield, Ray Evan, Perkinsville, Vt.	Dartmouth, 1906	Hartford, Jun.
Bysse, Ernest W., Rowayton, Conn.	Columbia U. 1901	Yale, Grad.
Cady, (Mrs.) Marie L., Berkeley, Cal.	—	Pacific, Spec.
Cady, Vernon Mosher, Berkeley, Cal.	U. of Cal. —	Pacific, Spec.
Calderwood, Charles Melanethon, Brooklyn, Ia.	Iowa, 1900	Yale, Sen.
Campbell, Thomas, Chicago, Ill.	Moody Inst. —	Chicago, Spec.
Cassel, Isaac, Bradford, Ohio.	Defiance, 1904	Oberlin, Mid.
Castor, George DeWitt, Kansas City, Mo.	Drury, 1898	Yale, Grad.
Champlin, Charles Chaffee, Petaluma, Cal.	U. of Cal. 1902	Pacific, Jun.

\* A dash in the column of colleges implies that the student has never been connected with any college; the name of a college followed by a dash in place of year implies that the student was connected with that college, but did not complete the course. A list of the colleges and universities may be found at the end of this list.

† "Sen." means Senior. "Mid." Middle. "Jun." Junior. "Spec." means Special Course. "Grad." means Graduate Class. "D. N." "Ger." "Slav." and "Sw." mean *Dano-Norwegian, German, Slavic and Swedish* Departments, in Chicago and Oberlin.

Names and Residences	College and Year of Graduating	Seminary and Class
Chapman, Adelbert Putnam, Northfield, Conn.	Yale, 1865	Yale, Mid.
Chop, Andrew, Charleroi, Pa.	—	— Oberlin, <i>Star.</i>
Christianson, Chas. John, Miranda, S. D.	Redfield, 1905	Chicago, Mid.
Christie, Mary Phelps, Tarsus, Asia Minor.	Bryn Mawr.	— Hartford, Sen.
Clapp, Raymond G., Boston, Mass.	Boston U.	1900 Yale, Grad.
Coates, Matthew Wesley, Berkeley, Cal.	Calif. Col.	1905 Pacific, Spec.
Cook, Raymond Eugene, Troy, N. Y.	Williams,	1905 Yale, Spec.
Crossland, Edgar, Portsmouth, England,	—	— Bangor, Mid.
Curtis, Allen Lewis, Castlewood, S. D.	Beloit,	1901 Chicago, Sen.
Curtis, Charles Lawrence, Andover, Mass.	—	— Andover, Spec.
Curtis, Willard Hallowell, Dennyville, Me.	—	— Bangor, Jun.
Cutler, Ethel, Jamestown, N. Y.	Mt. Holyoke,	1903 Hartford, Sen.
Dahlstrom, August Henry, Minneapolis, Minn.	—	— Chicago, <i>Sw.</i> Mid.
Dako, Kristo Anastas, Worchha, Albania.	U. Buchar't,	1905 Oberlin, Jun.
Davies, J. W. F., Chicago, Ill.	Yankton,	1903 Chicago, Sen.
Dean, Frank Warren, San Lorenzo, Cal.	Doane,	1895 Pacific, Grad.
DeHaan, Arie Benj., Pella, Ia.	Iowa Col.	1906 Oberlin, Jun.
Dewey, LeRoy Lyster, Decatur, Mich.	Albion,	1906 Hartford, Jun.
Dibble, William L., Chicago, Ill.	—	— Chicago, Grad.
Dickson, John Luther, Pleasant Valley, Conn.	—	— Yale, Mid.
Diehl, Grover Louis, Lewisville, Ohio.	W. Lafayette	1904 Oberlin, Mid.
Dillin, Ernest Stewart, Coshocton, Ohio.	O. State U	1904 Oberlin, Sen.
Dodd, Rollin, Ballard, Wash.	Whitman,	1906 Yale, Jun.
Dominica, Angelo di, New Haven, Conn.	—	— Yale, Spec.
Donat, Anton Soucek, St. Charles, Ill.	Carleton,	1905 Hartford, Jun.
Dougherty, Rob't Chambers, Kansas City, Kan.	Washburn,	1902 Hartford, Sen.
Douglass, Roscoe Dwight, Dumlup, Ia.	Iowa Col.	1899 Oberlin, Sen.
Driver, George Hibbert, Wakefield, Mass.	Berlin, Ger.	— Yale, Fel.
Drysdale, Robert John, Forest, Ontario.	Knox,	1905 Yale, Grad.
Dunham, Charles Ernest, Oakland, Cal.	Calif. Col.	— Pacific, Spec.
Eastman, Finley Eugene, Minneapolis, Minn.	Carleton,	1903 Oberlin, Jun.
Eastman, Vinton Powers, Osage, Ia.	Carleton,	1903 Oberlin, Sen.
Ebersole, Amos A., Sterling, Ill.	U. Chicago,	1899 Oberlin, Mid.
Ebertz, Louis, Ems, Germany.	Real-Schule,	— Chi'go, <i>Ger.</i> Mid.
Echterbecker, Chas. Fred., Hoboken, N. J.	—	— Bangor, Sen.
Egbert, James, Bellevue, Mich.	Hiram Col.	1904 Oberlin, Sen.
Ehlers, Jacob Henry, Dashwood, Ontario.	Northw't'n,	1905 Chicago, Mid.
Elmen, John Emanuel, Worcester, Mass.	—	— Chicago, <i>Sw.</i> Mid.
Evans, James Fraser, Georgetown, Ontario.	Toronto U.	1893 Yale, Grad.
Favor, Paul Gordon, Lowell, Mass.	Dartmouth,	1904 Andover, Mid.
Ferris, Walter Lewis, Oak Park, Ill.	Beloit,	1905 Yale, Mid.
Fjeldsgaard, Adolph B., Chicago, Ill.	—	— Chi'go, <i>D.N.</i> Mid.
Fischer, Theodore, New Bremen, Ohio.	Elmhurst,	1900 Hartford, Sen.
Fisher, James Oren, Chicago, Ill.	U. Chicago,	— Chicago, Sen.
Fisher, Lucien Clarence, Tallahassee, Fla.	Fisk U.	1903 Oberlin, Sen.
Flammer, William, Covington, Ohio.	Un. Chris.	1901 Oberlin, Sen.
Folta, Adam Paul, Mt. Pleasant, Pa.	—	— Oberlin, <i>Star.</i>
Foote, Frederick William, Veazie, Me.	—	— Bangor, Mid.
Foster, Ora Delmer, Anderson, Ind.	Manchester,	1906 Oberlin, Jun.
Fox, Paul, Cleveland, Ohio.	W. Res. U.	1906 Oberlin, Sen.
Franklin, Charles, Houstonia, Wis.	Central,	1895 Yale, Grad.
Frazier, Silas II., Berkeley, Cal.	—	— Pacific, Spec.
French, Geo. Washington, Springfield, Mass.	—	— Bangor, Sen.
French, Rev. Howard Dakin, Hampden, Me.	—	— Bangor, Grad.
Fridstrom, Carl Emil, Ridgway, Pa.	—	— Chicago, <i>Sw.</i> Sen.
Furuya, Magoziro, Los Angeles, Cal.	—	— Chicago, Spec.
Galt, Elmer W., Shenandoah, Ill.	Tabor,	1906 Chicago, Jun.
Gardner, Harold Irving, Burnside, Conn.	Yale,	1904 Hartford, Sen.
Gilbert, Thomas Howard, Salt Lake City, U.	Kansas U.	1900 Oberlin, Spec.
Gilmore, Arthur Harold, Attleboro, Mass.	Amherst,	1906 Andover, Jun.
Glurna, Joseph, Monessen, Pa.	Mt. Pleas. In.	— Oberlin, <i>Star.</i>
Goebel, Louis William, St. Charles, Mo.	Elmhurst,	1903 Hartford, Sen.
Good, Charles Martin, Harrisonburg, Va.	Otterbein U.	1904 Yale, Sen.
Goodsell, Fred Field, Berkeley, Cal.	U. of Cal.	1902 Hartford, Fel.
Granholm, Oscar Arvid, Brooklyn, N. Y.	—	— Chicago, <i>Sw.</i> Mid.
Green, Rev. Chas. Chester, N. Monroeville, O.	—	— Oberlin, Spec.
Green, Edgar, Chicago, Ill.	U. B. Sem.	— Chicago, Spec.
Gregg, Arthur Eugene, Goffstown, N. H.	—	— Bangor, Sen.

NAMES AND RESIDENCES	College and Year of Graduating	Seminary and Class
Gregory, Raymond Rogers, Gilbert, Pa.	F'k'n&M'r'l, 1904	Yale, Sen.
Grimes, Harry, Brodhead, Wis.	Beloit, 1905	Yale, Mid.
Gronlund, Herman, Springfield, Mass.	—	Chicago, Sw. Jun.
Gross, Daniel Irving, Andover, Mass.	Bowdoin, 1902	Andover, Mid.
Hall, George Anthony, Brookline, Mass.	M. I. T., 1901	Yale, Mid.
Hall, William Ralph, Pontiac, Mich.	U. of Mich., 1905	Hartford, Mid.
Hallberg, Carl August, Pittsburg, Pa.	—	Chicago, Sw. Mid.
Hallington, Albert J., New Haven, Conn.	Sw. Theo. S., 1905	Yale, Spec.
Hahn, Augustus Dana, Warren, Me.	—	Bangor, Mid.
Hamilton, Hugh Kenneth, Oakland, Cal.	O. Wes. U., 1903	Pacific, Sen.
Harris, Robert Nelson, New Haven, Conn.	—	Yale, Spec.
Harris, William Henry, East Village, Conn.	Wes. T. M'n'l, —	Yale, Sen.
Hart, Frank Wheeler, Wabash, Ind.	Redfield, 1898	Chicago, Sen.
Hart, William Wallace, Chicago, Ill.	Western, —	Chicago, Spec.
Hatfield, George Bennett, Batavia, Ohio.	Oberlin Col., —	Oberlin, Mid.
Hawkes, Albert Scott, Wilson, Conn.	Oberlin, 1893	Hartford, Grad.
Heath, George Edwin, Everett, Mass.	Wesleyan, 1906	Hartford, Jun.
Hedegaard, Samuel, Pullman, Ill.	—	Chi'go, D. N. Jun.
Held, Fred., Clinton, Mass.	—	Chi'go, Ger. Jun.
Henderson, Luther Bateman, Newport, N. J.	N. Y. U., 1906	Yale, Jun.
Hendricks, William E., St. Croix, Danish W. I.	—	Yale, Spec.
Henry, Bertram Curtis, Wollaston, Mass.	Harvard, 1886	Andover, Jun.
Hester, J. C. Paul, Berkeley, Cal.	—	Pacific, Spec.
Hill, Rev. Albert Lewellyn, Bangor, Me.	—	Bangor, Grad.
Hill, Fred Burnett, Hartford, Conn.	Carleton, 1900	Hartford, Grad.
Hiwale, Anend Sidoba, Bombay, India.	Ahm'dn'gar, 1904	Bangor, Sen.
Hofer, Martin Charles, Higginsville, Mo.	Elmhurst, 1901	Hartford, Sen.
Hoersch, Henry, Hebron, N. D.	Redfield, —	Chicago, Ger. Jun.
Holman, Andrew W., Dixfield, Me.	—	Bangor, Jun.
Holman, Geo. W., Dixfield, Me.	—	Bangor, Spec.
Hostetter, Victor Grant, Lorain, Ohio.	Bethany, 1906	Oberlin, Mid.
Howell, William Rabon, Wilson, N. C.	Milligan, 1904-05	Yale, Jun.
Hoyle, Joseph L., Pelham, N. H.	Me. Cong. In., —	Andover, Grad.
Hoyt, Friend Edward, Shelton, Conn.	—	Yale, Spec.
Huizinga, Arnold v. C. P., Hartford, Conn.	Groningen, 1896	Hartford, Grad.
Hunt, Theo. Carl, Riceville, Ia.	Colorado, 1904	Chicago, Jun.
Huntington, George Herbert, Milton, Mass.	Williams, 1900	Hartford, Sen.
Hutchins, Jason Herbert, Billerica, Mass.	Colorado, 1906	Bangor, Jun.
Imes, George Lake, Harrisburg, Pa.	Lincoln U., 1904	Hartford, Sen.
Indy, Clayton, Andover, Mass.	Otterbein U., 1903	Andover, Jun.
Irelau, Otto B., San Francisco, Cal.	—	Pacific, Spec.
Jenkins, Elias, Boverton, Wales.	—	Bangor, Mid.
Jenkins, James Garfield, Ebensburg, Pa.	—	Bangor, Jun.
Jertberg, Frans Oscar, Springfield, Mo.	—	Chicago, Sw. Sen.
Jevne, Charles Arthur, Buchanan, N. D.	—	Chicago, Grad.
Johansson, Eman. Aaron, Okelbo, Sweden.	Bethany, 1903	Chicago, Sen.
Johnson, Carl G. E., Chicago, Ill.	—	Chicago, Sw. Mid.
Johnson, Elmer Ellsworth Schultz.	Princeton, 1899	Hartford, Fel.
Johnson, Obed Simon, Lanyon, Ia.	Carleton, 1906	Hartford, Jun.
Johnson, Oscar F., Hartford, Conn.	—	Chicago, Sw. Jun.
Johnson, William Henry, Chicago, Ill.	Cliff Col. Eng., —	Chicago, Mid.
Johnson, William Theo., Mears, Mich.	—	Chicago, Sw. Mid.
Johnston, John Francis, Glencoe, Canada.	Ill. Wes. U., 1898	Yale, Grad.
Johnstone, Thomas, Westville, Nova Scotia.	—	Bangor, Sen.
Jones, Arthur, Tonganoxie, Kan.	Friends U., 1903	Yale, Mid.
Jones, Augustine, San José, Cal.	Stanford U., 1905	Chicago, Mid.
Jones, Leonora Hawkes, S. China, Me.	—	Bangor, Sen.
Jones, Paul W., Three Rivers, Mich.	Olivet Col., —	Oberlin, Mid.
Jonsveld, Oluf M., Brooklyn, N. Y.	—	Chi'go, D. N. Jun.
Jordan, Elwyn Knowlton, Lewiston, Me.	Bates, 1901	Hartford, Sen.
Juell, Hans C., Halbrite, N. Dak.	Fargo Col., 1905	Oberlin, Mid.
Kalaidjian, Mihran Tatios, Everek, Asia Minor.	St. Paul's In., —	Yale, Grad.
Kauerz, Henry, Chicago, Ill.	North't'n, 1906	Chicago, Ger. Jun.
Kellogg, Edwin Dwight, Orange, Mass.	—	Bangor, Jun.
Kennedy, Alfred J., Oakland, Cal.	U. Pacific, —	Pacific, Sen.
Kenyon, Floyd Steele, New Haven, Conn.	Berke'y D. S., 1906	Yale, Spec.
Kerian, Sarkis Ohan, Adana, Asia Minor.	St. Paul's In., 1899	Yale, Spec.
Kerr, Joseph Young, Chicago, Ill.	U. of Mich., 1905	Chicago, Jun.



Names and Residences	College and Year of Graduating	Seminary and Class
Kershaw, Charles Henry, Methuen, Mass.	— —	Andover, Spec.
Kierstead, William Odell, Oakland, Me.	— —	Yale, Spec.
Kirker, James Kirk, Odessa, Mich.	Olivet Col. 1903	Oberlin, Sen.
Kirkpatrick, John Ervin, Topeka, Kan.	Yale U. 1906	Yale, Grad.
Kiyama, Kiyogora, Tokyo, Japan.	Tohoku G'n, 1898	Pacific, Jun.
Knapp, Ezra Charles, Blissfield, Mich.	U. Mich. 1902	Hartford, Sen.
Knappensberger, J. William, New Haven, Conn.	F'k'n&M'r'l, 1873	Yale, Spec.
Knight, Ethelind C., Springfield, Me.	Mt. Holyoke 1903	Bangor, Spec.
Kocerba, John, Braddock, Pa.	— —	Oberlin, Slav.
Koshiba, Saburo, Tokyo, Japan.	Un. Chris. 1904	Oberlin, Sen.
Koukol, Chas. Joseph, Upland, Ind.	Taylor Acad. —	Oberlin, Slav.
Kubushiro, Naokatsu, Kumamoto, Japan.	Seimon G'n, —	Pacific, Spec.
Kumon, James Atrutoshi, Osaka, Japan.	Kausai Lan, 1898	Yale, Spec.
Kurtz, Daniel Webster, Hartville, Ohio.	Juniata Col. 1905	Yale, Mid.
Kuyper, John W., Sioux Center, Ia.	Oberlin, 1906	Oberlin, Jun.
Lagerquist, Walter Edward, Clarinda, Ia.	Simpson, 1903	Yale, Spec.
Laubert, George Christopher, Boston, England.	Nott'gham, —	Yale, Grad.
Lang, Stephen Christian, New York, N. Y.	Amity T. S. —	Bangor, Jun.
Lathrop, Theodore Burger, Ashland, Wis.	Beloit, 1903	Yale, Mid.
Latorett, Kenneth Scott, Oregon City, Ore.	McMinn'v'e, 1904	Yale, Spec.
Launsbach, Henry, Sherrill Mound, Ia.	Epworth, —	Chi'go, Ger. Jun.
Leavitt, Darwin Ashley, Beloit, Wis.	Beloit, 1904	Yale, Sen.
Lepper, Howard Adams, Germantown, Pa.	Ref. Epis. Sem. —	Chicago, Spec.
Lindeman, Herman Henry, Milford, Neb.	U. of Neb. 1903	Yale, Jun.
Lippinberger, Karl, Solnhofen, Germany.	Volks-Schule, —	Chi'go, Ger. Mid.
Lippincott, William A., Jacksonville, Ill.	Illinois, 1903	Chicago, Mid.
Loeke, Robert James, Stillman Valley, Ill.	— —	Chicago, Grad.
Loe, Ingvar John, Drammen, Norway.	— —	Chi'go, D.N. Mid.
Lohmann, Hermann, New York, N. Y.	— —	Bangor, Jun.
Longworth, William Hayes, Freeport, Ohio.	W. Lafayette 1906	Yale, Jun.
Lundberg, Martin, Chicago, Ill.	— —	Chicago, Sw. Mid.
Lutz, Albert Simon, Berkeley, Cal.	V'd'b'lt U. 1902	Pacific, Grad.
Mace, John Wilson, Camden, N. J.	— —	Yale, Spec.
MacHoughton, Roy, Derby, Conn.	Olivet, 1902	Yale, Grad.
MacInnes, Peter John, Ingonish, Cape Breton.	U. Maine, —	Hartford, Sen.
MacMichael, James, Winnebago, Ill.	Occidental, 1906	Yale, Mid.
Madsen, Albert Alonzo, Durham, Conn.	Moravian, 1900	Yale, Grad.
Maier, Karl K., Hosmer, S. D.	Redfield, —	Chi'go, Ger. Jun.
Martin, Alfred, St. Louis, Mo.	— —	Bangor, Mid.
Martin, Harry Stratton, Spring Valley, Wis.	Carlton, 1903	Bangor, Jun.
Mathews, Burleigh V., Auburndale, Mass.	Boston U. 1900	Hartford, Mid.
Mathias, Pearl Eugene, Highspire, Pa.	Leb'n Valley, '05	Yale, Mid.
Maurer, W. Irving, Easton, Conn.	Beloit, 1906	Yale, Jun.
Maynard, Newell Carrol, Lincoln, Me.	— —	Bangor, Sen.
McAllister, Milton Vosmus, South Paris, Me.	Bates, —	Bangor, Jun.
McBride, Arthur Andrews, Austin, Minn.	Minn. U. 1900	Andover, Sen.
McCombe, John Warren, New York.	Durham, Eng. '96	Hartford, Grad.
McCord, Robert Bryan, Tallahassee, Fla.	Fla. State, 1905	Yale, Mid.
McDonald, Lawrence Free, Parkton, Md.	Wesleyan, 1906	Hartford, Jun.
McDougal, Geo. LaFayette, LaGrange, Ill.	U. of Chi'go, 1893	Chicago, Jun.
McNeill, Frederick, McNeill's Mills, P.E. Island	— —	Bangor, Mid.
Merrill, Frederick Guy, Antioch, Cal.	Albany Law, 1887	Pacific, Sen.
Meserve, Marshall Wm., San Francisco, Cal.	Moody B. In. 1903	Pacific, Mid.
Milbury, George D., Tracy Mills, N. Brunswick	Bates, 1903	Yale, Sen.
Millar, Morgan, Brooklyn, N. Y.	Harvard U. 1897	Yale, Spec.
Miller, Clifford Leonard, Columbia, Tenn.	Fisk U. 1904	Andover, Sen.
Miller, Malcolm Foote, Abingdon, Ill.	Hedding, 1905	Chicago, Mid.
Mix, Ralph Hooker, Stamford, Conn.	Wesleyan, 1905	Hartford, Mid.
Montgomery, Bertha K., Smith Center, Kan.	— —	Chicago, Jun.
Montgomery, Royal J., Smith Center, Kan.	Kansas U. 1904	Chicago, Mid.
Moore, (Miss) Freda Augusta, Berkeley, Cal.	S.F. Nor. Sch. '99	Pacific, Spec.
Morgan, Walter Ames, Lunenburg, Vt.	— —	Bangor, Jun.
Morrill, Belle Chapman, South Hadley, Mass.	Mt. Holyoke 1906	Hartford, Jun.
Morris, Arthur Hayden, Mt. Vernon, N. Y.	— —	Bangor, Mid.
Morris, Luther, Froudeg, Glyn Ruabon, N. Wales	— —	Bangor, Jun.
Moseley, John Henry, Gt. Barrington, Mass.	— —	Bangor, Jun.
Mower, William W., Vermilion, Ill.	U. of Neb. 1905	Chicago, Mid.
Mowery, Dwight Fay, Northfield, Minn.	Carleton, 1905	Hartford, Jun.

NAMES AND RESIDENCES	College and Year of Graduating	Seminary and Class
Moxcey, Mary E., Peterboro, N. Y.	Syracuse U. 1897	Oberlin, Jun.
Mueller, Otto, Berlin, Germany.	Moody Inst. —	Chi'go, Ger. Mid.
Munger, Earle Augustus, Cedar Rapids, Ia.	Coe College, 1903	Oberlin, Jun.
Murai, Yutaro, Tokyo, Japan.	Doshisha, 1900	Hartford, Jun.
Nelson, Nels Mauritz, Chicago, Ill.	—	Chicago, Sw. Sen.
Neumann, Geo. Bradford, New Britain, Conn.	Wesleyan, 1905	Hartford, Mid.
Newman, John Urquhart, Elon College, N. C.	U. of N. C. 1885	Yale, Spec.
Newsom, Fred. Stoddard, Healdsburg, Cal.	U. of Cal. —	Pacific, Spec.
Nielsen, John A., Meloe, Helgeland.	—	Chi'go, D.N. Mid.
Ohlson, Algoth, Chicago, Ill.	—	Chicago, Sw. Sen.
Okubo, (Miss) Ochimi, Oakland, Cal.	Joshi Gak'n, 1903	Pacific, Mid.
Ostling, Anton Frederic, Minneapolis, Minn.	—	Chicago, Sw. Jun.
Owen, George Dickson, Laurel Springs, N. J.	Leb'n Valley, '05	Yale, Mid.
Palmquist, Anders Magnus, Chicago, Ill.	—	Chicago, Sw. Jun.
Parmelee, Julius Hall, New Haven, Conn.	Yale, 1904	Yale, Spec.
Parch, LeRoy Clifton, Pierpont, Ohio.	Hillsdale, 1905	Oberlin, Sen.
Patch, Don Ivan, Boston, Mass.	—	Bangor, Mid.
Patterson, Frank Melvin, Carmichaels, Pa.	Waynesburg, '05	Yale, Mid.
Paul, William Edward, Gilman, Ia.	Iowa, 1905	Chicago, Sen.
Pendleton, Norman Wilfred, Berkeley, Cal.	U. of Cal. —	Pacific, Spec.
Pillasch, Karl Herman, Chicago, Ill.	Redfield, —	Chi'go, Ger. Jun.
Polhammer, John Titus, Lindsborg, Kan.	—	Chicago, Sw. Mid.
Porter, Lucius Chapin, Beloit, Wis.	Berlin, Ger. —	Yale, Fel.
Powell, Thomas B., Scranton, Pa.	Bucknell U. 1906	Yale, Jun.
Provan, Frederick Lyman, Beverly, Mass.	Brown U. 1906	Bangor, Jun.
Pulcifer, Alec William, Oakland, Cal.	U. of Cal. —	Pacific, Mid.
Putnam, Daniel Ezra, Mystic, Conn.	Dartmouth, 1895	Yale, Grad.
Putnam, Frank Curtiss, Buffalo, N. Y.	Amherst, 1893	Yale, Grad.
Pye, Watts Orson, Faribault, Minn.	Carleton, 1903	Oberlin, Sen.
Reece, Ernest James, E. Cleveland, Ohio.	W. Res. U. 1903	Oberlin, Jun.
Reed, Hugh Francis, Everton, Ontario.	Hiram Col. 1905	Oberlin, Mid.
Richard, Howard MacM., New Haven, Conn.	Wesleyan U. 1904	Yale, Sen.
Riebel, Wallin Eleazar, Westerville, Ohio.	Otterbein U. 1903	Andover, Mid.
Roberts, James Hudson, Hartford, Conn.	Yale, 1873	Hartford, Grad.
Rogers, E. Gertrude, New Britain, Conn.	Mt. Holyoke, 1898	—, Spec.
Rojahn, Benj. Daugherty, Dallastown, Pa.	Leb'n Valley 1905	Yale, Jun.
Rowell, Wilfrid Asa, Mondovi, Wis.	Beloit, 1899	Yale, Grad.
Ruder, Peter, Buedesheim, Germany.	Moody Inst. —	Chi'go, Ger. Sen.
Ruecker, August, Hartford, Conn.	Gym. Worms 1901	Hartford, Sen.
Ruman, Michael, Chicago, Ill.	—	Oberlin, Slav.
Runyon, Clay Triplett, Berkeley, Cal.	Sch. of Evan. '99	Pacific, Spec.
Sanderson, Ross Warren, Lansing, Mich.	Oberlin, 1905	Oberlin, Mid.
Sato, Sozaburo, Kumamoto, Japan.	Hog'm Law, 1898	Oberlin, Mid.
Schmidt, George J., McCook, Neb.	Volks-Schule —	Chi'go, Ger. Sen.
Schumaker, Albert Jesse R., Newcastle, Pa.	Marietta, 1905	Hartford, Sen.
Shackleton, Robert Arnold, Guisely, England.	Leeds, Eng. —	Bangor, Jun.
Shattuck, Angelo Eusebius, Clinton, Wis.	Beloit, 1905	Yale, Mid.
Shelton, William Arthur, Poteau, Ind. Ter.	Hargrove, 1905	Yale, Mid.
Sheppard, Eustis Morrow, Pittsburg, Pa.	—	Yale, Spec.
Shoemaker, Elmer Ellsworth, New Haven, Ct.	Harvard U. 1889	Yale, Spec.
Sikes, Eric Brainard, Kent, Wash.	Yale, 1902	Yale, Spec.
Sinninger, Norman E., Hammond, Ind.	Doane Col. —	Oberlin, Jun.
Sisson, Howard Robert, Lynn, Mass.	—	Chicago, Spec.
Sjblom, Gottfried, Renevo, Pa.	—	Bangor, Mid.
Small, Charles Reuben, Hartford, Conn.	—	Chicago, Sw. Jun.
Smidt, Alvin August, Chicago, Ill.	Harvard, —	Hartford, Mid.
Smith, Charles George, New Haven, Conn.	Wheaton, 1906	Chicago, Jun.
Smith, George Benton, Hartford, Conn.	—	Yale, Spec.
Smith, Jr., Huntington, St. Louis, Mo.	Wesleyan, 1896	Hartford, Spec.
Smith, William Clyde, Berkeley, Cal.	—	Yale, Spec.
Smith, William Henry, New Haven, Conn.	U. of Cal. 1904	Pacific, Spec.
Sneath, George Mark, New Haven, Conn.	Hiram, 1901	Yale, Sen.
Sone, Sanji, Mayakikin, Japan.	—	Yale, Spec.
Stanley, Edwin Gaylord, Wellington, Ohio.	Doshisha, 1900	Hartford, Grad.
Stanley, Fred Veston, Orrington, Me.	Denison U. 1893	Oberlin, Jun.
Stannard, Frank Colman, Oakland, Cal.	—	Bangor, Sen.
Staub, Albert Wm., Titusville, Pa.	U. of Oregon, —	Pacific, Spec.
	Oberlin Col. 1904	Oberlin, Sen.

NAMES AND RESIDENCES	College and Year of Graduating	Seminary and Class
Steele, Albert Thomas, Bethel, Conn.	Adrian, 1896	Yale, Sen
Steele, Claude Melvin, Jefferson, Ohio.	Oberlin Col. 1905	Oberlin, Jun.
Stetson, Thomas Clark, Chicago, Ill.	Oskaloosa, 1906	Chicago, Jun.
Stevens, Chas. Leon, Warren, Me.	—	Bangor, Sen.
Steward, Gustavus A., Ft. McIntosh, Tex.	Wilberf'e U. 1901	Oberlin, Mid.
Strandine, Axel, West Duluth, Minn.	—	Chicago, Sw. Sen.
Swanson, Walter William, Cambridge, Minn.	—	Chicago, Sw. Sen.
Swenson, Ernest Alarik, San Francisco, Cal.	—	Chicago, Sw. Mid.
Swift, Samuel Ross, Beaver Falls, Pa.	Geneva Col. 1906	Yale, Jun.
Takesaki, Yasoo, Kumamoto, Japan.	L. Stan. U. —	Pacific, Sen.
Taylor, Arthur Harrington, Kentville, N. S.	Acadia Col. 1903	Yale, Spec.
Taylor, Harry Pilgrim, Chelsea, Mass.	—	Bangor, Mid.
Taylor, William, Harwood, Lancashire, Eng.	—	Bangor, Mid.
Temple, Maud Elizabeth, Hartford, Conn.	Bryn Mawr, 1904	Hartford, Spec.
Terescheuko, Maxim, Edwardsville, Pa.	—	Oberlin, Slav.
Thomas, Wilbur Kelsey, Amboy, Ind.	Friends U. —	Yale, Mid.
Thompson, Clifford Griffith, Bogart, Ga.	Y. Harris Col. '03	Yale, Spec.
Thompson, Karl Owen, Springfield, Mass.	Amherst, 1904	Yale, Sen
Thorpe, Robert Olsen, Boston, Mass.	—	Chi'go, D.N. Jun.
Toothaker, Archie, Westmoreland, Kan.	Highland U. 1903	Yale, Grad.
Torgersen, Jacob, Christiania, Norway.	—	Chi'go, D.N. Mid.
Trener, Jacob Eli, Berkeley, Cal.	Wis. St. Nor. —	Pacific, Spec.
Tripp, James Woodbury, Bucksport Center, Me.	—	Bangor, Sen.
Tubbs, Charles Samuel, Lansing, Mich.	Olivet Col. 1903	Oberlin, Sen.
Tuttle, Harold S., Berkeley, Cal.	U. of Pacific, '06	Pacific, Jun.
Vallentyne, James W., Minooka, Ill.	Hamline U. —	Chicago, Spec.
Van Auken, Howard R., East Chicago, Ind.	—	Chicago, Jun.
Van Luven, Sanford A., Chicago, Ill.	Moody Inst. —	Chicago, Spec.
Van Wagnen, Oliver Jay, Oswego, N. Y.	U. of N. M. 1902	Pacific, Sen.
Voorhees, Frederick Franklin, Hartford, Ct.	Wesleyan, 1906	Hartford, Jun.
Vrooman, Rolla Houston, Chicago, Ill.	—	Chicago, Spec.
Wakeman, Earl Seeley, Campbell, Cal.	Oberlin Col. —	Oberlin, Jun.
Walton, James Albion, Gray's Lake, Ill.	Redfield, 1900	Chicago, Jun.
Warner, John, Batavia, Ill.	U. of Chicago, —	Chicago, Sen.
Warren, Brooks Arthur, Hillsdale, Mich.	Hillsdale, 1905	Oberlin, Sen.
Waters, Frank Palmer, Rocky Hill, Conn.	Colgate U. 1883	Hartford, Spec.
Wehrhan, Nelson, Vernon Center, Conn.	Iowa, 1906	Hartford, Jun.
Westenberg, Arthur Ewen, Kirkland, Ill.	Beloit, 1904	Yale, Sen.
Whitehead, Phillip Barrows, Janesville, Wis.	Beloit, 1906	Yale, Jun.
Whitmer, Paul Emmons, North Lima, Ohio.	Oberlin Col. —	Oberlin, Mid.
Wight, Charles A., Hallowell, Me.	Yale, 1882	Bangor, Spec.
Wiley, Henry Orton, Berkeley, Cal.	Ore. St. Nor. 1898	Pacific, Mid.
Willard, Sherman Albert, Wamego, Kan.	Washburn, 1901	Chicago, Sen.
Williams, Albert Rhys, Blassburg, Pa.	Marietta, 1904	Hartford, Sen.
Williams, Thomas Aber, Marietta, Ohio.	Marietta, 1905	Yale, Mid.
Williams, Thomas Eynon, Pontordawe, Wales.	Marietta, 1906	Hartford, Jun.
Winslow, Dana Edmund, Daytona, Fla.	Olivet Col. 1904	Oberlin, Mid.
Winter, Truman Everett, Berkeley, Cal.	Wash. & Jeff. 1903	Pacific, Spec.
Withington, Wilfred, Humboldt, Kan.	Kan. St. U. 1901	Pacific, Sen.
Wolfe, Andrew Jackson, Isis, Va.	Milligan Col. 1893	Oberlin, Mid.
Wolfe, Martin Riley, Berkeley, Cal.	—	Pacific, Spec.
Wood, George Ernest, Ellington, Conn.	Amherst, 1906	Hartford, Jun.
Woodruff, Watson, Berlin, Conn.	Wesleyan, 1904	Hartford, Sen.
Worrell, William Hoyt, Toledo, Ohio.	U. of Mich. 1903	Hartford, Fel.
Wright, Selah Howell, Sandy Hook, Conn.	Yale, 1906	Yale, Spec.
Wyland, Benjamin Franklin, Harlan, Ia.	U. of Iowa, —	Yale, Mid.
York, Harry Clinton, Leonard Bridge, Conn.	Yale, 1905	Yale, Spec.
Youtz, Edwin Stanton, Des Moines, Ia.	Simpson, 1903	Chicago, Sen.
Youtz, Ernest Eugene, Des Moines, Ia.	Simpson Col. '04	Yale, Mid.
Youtz, James Garfield, Highland, Ill.	Illinois, 1902	Chicago, Mid.
Youtz, Knowles Shaw, Berlin, Germany.	Illinois, 1901	Chicago, Fel.
Zarodsky, Louis, Cleveland, Ohio.	—	Oberlin, Slav.

## COLLEGE EDUCATION OF THE UNDERGRADUATE STUDENTS.

In this table, a number in parentheses denotes that that number, although once connected with the college mentioned, did not complete the course. The figures not in parentheses denote graduates of the colleges mentioned.

COLLEGES	SEMINARIES							TOTAL	
	Andover	Atlanta	Bangor	Chicago	Hartford	Oberlin	Pacific		Yale
Acadia College, Nova Scotia.....								1	1
Adrian College, Michigan.....								1	1
Ahmednagar College, India.....			1						1
Albany Law School.....							1		1
Albion College, Michigan.....					1				1
American International College, Mass.....					1				1
Amherst College.....	1			(1)	1			2	(1) 4
Amity Theological Seminary.....			(1)						(1)
Bates College, Maine.....			(1)		1			1	(1) 2
Beloit College, Wisconsin.....				1				9	10
Berkeley Divinity School.....								1	1
Berlin, Germany.....							(2)		(2)
Bethany College, Kansas.....				1		1			2
Bezirk-Schule, Switzerland.....			(1)						(1)
Boston University, Massachusetts.....					1			1	2
Bowdoin College, Maine.....	1							1	2
Bucharest University.....						1			1
Bucknell University.....								1	1
Brown University, Rhode Island.....			1						1
Bryn Mawr, Pennsylvania.....				(1)	1				(1) 1
California College.....							1		1
California University, California.....					2		(5) 4		(5) 6
Carleton College, Minnesota.....					4	3		1	8
Central Christian College.....								1	1
Cheshunt College.....								1	1
Chicago University, Illinois.....			(2)	1		1			(2) 2
Cliff College, England.....			(1)						(1)
Coe College.....						1			1
Colgate College.....					1				1
Colorado University.....			1	1					2
Columbia University.....								1	1
Cotner University.....								1	1
Dartmouth College, N. H.....	1				2			1	4
Defiance College, Ohio.....						1			1
Denison University.....						1			1
Doane College.....					(1)		1		(1) 1
Doshisha College, Japan.....					2				2
Drury College, Missouri.....								1	1
Durham, England.....					1				1
Elmhurst College, Missouri.....					3				3
Epworth College.....			(1)						(1)
Evangelist School.....							1		1
Fargo College, North Dakota.....						1			1
Fisk University, Tennessee.....	1					1			2
Florida State College, Florida.....								1	1
Franklin and Marshall College, Pa.....								2	2
Friends University, Kansas.....							(1)	1	(1) 1
Geneva College.....								1	1
Grant College.....			(1)						(1)
Groningen University.....					1				1
Gym., Worms.....					1				1
Hamline University.....			(1)						(1)
Hargrove College.....								1	1
Harvard University, Massachusetts.....	1			(1)				1	(1) 2

## COLLEGE EDUCATION OF THE UNDERGRADUATE STUDENTS.

COLLEGES	SEMINARIES							TOTAL	
	Andover	Atlanta	Bangor	Chicago	Hartford	Oberlin	Pacific		Yale
Hedding College, Illinois.....				1					1
Highland University, Kansas.....								1	1
Hillsdale College, Michigan.....						12			12
Hiram College, Ohio.....						12		1	3
Hog'm Law School.....						1			1
Illinois College, Illinois.....				3					3
Illinois Wesleyan University, Illinois.....								1	1
Iowa University, Iowa.....				1	1	2	(1)	1	(1) 5
Joshi Gakuin, Japan.....							1		1
Juniata College, Pennsylvania.....								1	1
Kansas State University, Kansas.....				1		1	1		3
Kausai Lan, Japan.....								1	1
Knox College, Illinois.....								1	1
Lafayette College, Pennsylvania.....					1				1
Lebanon Valley College, Pennsylvania.....								3	3
Leeds, England.....		(1)							(1)
Leland Stanford University, California.....				1			(1)		(1) 1
Lincoln University.....					1				1
Mass. Institute of Technology, Mass.....								1	1
Maine Congregational Institute.....	(1)								(1)
Maine University, Maine.....				(2)					(2)
Manchester.....						1			1
Marietta College, Ohio.....					3			1	4
McMinnv'e.....								1	1
Michigan University.....				1	3				4
Milligan College.....						1		1	2
Minnesota University.....	1								1
Moody Institute, Illinois.....				(3)			1		(3) 1
Moravian College, Pennsylvania.....								1	1
Mt. Allison College, Nova Scotia.....			1						1
Mt. Holyoke College, Massachusetts.....			1		2				3
Mt. Pleasant Institute.....						(1)			(1)
Nebraska University.....				1				1	2
New Mexico Agricultural College, N. M.....							(1)		(1)
New Mexico University.....							1		1
New York University, New York.....								1	1
North Carolina University.....								1	1
Northwestern.....				2					2
Nottingham Cong'l Institute, England.....							(1)		(1)
Oberlin College, Ohio.....					1	(3) 5	1		(3) 7
Occidental College.....								1	1
Ohio State University.....						1			1
Ohio Wesleyan University.....							1		1
Olivet College, Michigan.....						(1) 3		1	(1) 4
Oregon State Normal School.....							1		1
Oregon University.....							(1)		(1)
Oskaloosa.....				1					1
Otterbein University, Ohio.....	2							2	4
Pacific, University of the, California.....							(1) 2		(1) 2
Princeton, N. J.....					1				1
Real-Schule, Germany.....				(1)					(1)
Redfield College, South Dakota.....				(4) 3					(4) 3
Ref, Episcopal Seminary.....				(1)					(1)
Royal University, Ireland.....					1				1
Semmon Gakuin, Japan.....							(1)		(1)
S. F. Normal School.....							1		1
Simpson College, Iowa.....				1				2	3
Sligo, Ireland.....				(1)					(1)
South California University, California.....							1		1
St. Paul's Institute.....								(1) 1	(1) 1

## COLLEGE EDUCATION OF THE UNDERGRADUATE STUDENTS.

COLLEGES	SEMINARIES								TOTAL
	Andover	Atlanta	Bangor	Chicago	Hartford	Oberlin	Pacific	Yale	
St. Stephen's College, New York.....								1	1
Swedish Theological Seminary.....								1	1
Syracuse University, New York.....						1			1
Tabor.....				1					1
Taylor Academy.....						(1)			(1)
Taylor University, Indiana.....		(1)							(1)
Tohoku Gakuin, Japan.....							1		1
Toronto University, Canada.....								1	1
Union Christian College, Indiana.....						2			2
United Brethren Seminary, Ohio.....			(1)						(1)
Vanderbilt University, Tennessee.....							1		1
Volks-Schule, Germany.....			(2)						(2)
Washburn College, Kansas.....				1	1				2
Washington and Jefferson College, Pa.....							1		1
Waynesburg College, Pennsylvania.....								1	1
Wesleyan University, Connecticut.....					7			1	8
West Lafayette College, Ohio.....						2		1	3
Wes. T. M'n'l.....							(1)	(1)	(1)
Western Reserve University.....						2			2
Western.....			(1)						(1)
Wheaton College, Illinois.....				1					1
Whitman College, Washington.....								2	2
Wilberforce University, Ohio.....						1			1
Williams College, Massachusetts.....	1				2			1	4
Wisconsin State Normal.....							(1)		(1)
Yale University, Connecticut.....			2		3			7	12
Yankton College, South Dakota.....				1					1
Y. Harris College.....								1	1
Total graduates.....	9	0	7	24	50	38	22	74	224
Partial college courses.....	1	0	5	20	5	7	11	7	56
Others.....	3	54	33	43	2	6	5	14	160
Total.....	13	54	45	87	57	51	38	95	440

## SUMMARY OF OFFICERS AND STUDENTS, 1906-07, AND TOTALS FOR PRECEDING YEARS.

SEMINARY	Professors	Instructors or Lecturers	Resident Licentiate or Fellows	Advanced or Graduate Class	UNDERGRADUATE STUDENTS					Total Undergraduates	Grand Total Students
					Senior	Middle	Junior	Special			
Andover . . . . .	6	5	1	1	2	3	3	3	11	13	
Atlanta . . . . .	4	2	0	2	3	3	10	36	52	54	
Bangor . . . . .	7	7	0	3	13	11	15	3	42	45	
Chicago . . . . .	16	3	1	4	20	30	22	10	82	87	
Hartford . . . . .	12	10	3	7	20	7	14	6	47	57	
Oberlin . . . . .	9	0	0	0	15	14	13	10	52	52	
Pacific . . . . .	6	12	0	5	6	5	5	17	33	38	
Yale . . . . .	8	10	2	20	12	20	13	28	72	94	
Totals, 1906-07	68	49	7	42	91	93	95	113	391	440	
" 1905-06	68	45	6	34	99	90	112	70	371	411	
" 1904-05	65	40	8	34	110	94	108	51	363	405	
" 1903-04	68	41	14	38	109	92	109	31	341	393	
" 1902-03	62	38	12	39	104	98	110	38	350	401	
" 1901-02	61	27	13	45	104	88	96	33	320	379	
" 1900-01	58	22	19	34	99	97	94	34	325	378	
" 1899-00	59	21	22	17	104	84	85	69	342	381	
" 1898- 9	64	25	27	10	103	107	95	66	371	408	
" 1897- 8	64	25	19	28	113	97	112	111	433	480	
" 1896- 7	64	25	24	22	124	110	122	130	486	532	
" 1895- 6	63	20	19	24	117	114	121	108	460	503	
" 1894- 5	58	27	23	16	129	119	130	81	459	498	
" 1893- 4	52	27	15	29	124	148	146	102	520	564	
" 1892- 3	52	38	11	29	117	128	163	137	545	585	
" 1891- 2	46	39	12	22	109	124	147	182	562	596	
" 1890- 1	46	35	9	33	120	117	143	169	549	591	
" 1889-90	47	27	10	22	117	120	130	189	556	588	
" 1888- 9	47	27	7	22	92	113	132	153	490	519	
" 1887- 8	46	21	9	23	92	101	114	113	420	452	
" 1886- 7	44	22	10	19	100	104	103	86	393	422	
" 1885- 6	44	18	7	28	86	101	126	53	366	401	
" 1884- 5	44	18	6	16	96	87	107	32	322	344	
" 1883- 4	47	11	9	16	74	97	90	23	284	309	
" 1882- 3	39	24	3	25	84	73	100	15	272	300	
" 1881- 2	32	27	13	21	94	86	79	16	275	309	
" 1880- 1	36	19	11	6	89	90	93	7	279	296	
" 1879-80	36	15	17	.....	96	96	90	16	298	315	
" 1878- 9	39	13	8	.....	82	101	96	31	310	318	
" 1877- 8	35	19	13	.....	83	99	109	36	327	340	
" 1876- 7	35	22	8	.....	87	93	103	29	312	320	
" 1875- 6	36	22	9	.....	70	98	99	36	303	312	
" 1874- 5	37	22	13	.....	102	86	93	35	316	329	
" 1873- 4	35	16	12	.....	83	105	103	36	327	339	
" 1872- 3	35	11	13	.....	93	88	116	32	329	342	
" 1871- 2	34	12	16	.....	74	89	92	23	278	294	
" 1870- 1	32	11	18	.....	72	73	98	29	272	290	
" 1869-70	31	9	7	.....	74	72	81	13	240	247	
" 1868- 9	31	11	16	.....	87	68	65	18	238	254	
" 1867- 8	26	11	9	.....	97	92	65	4	258	267	
" 1866- 7	25	10	16	.....	51	98	85	8	242	258	
" 1865- 6	22	10	19	.....	53	58	84	10	205	224	
" 1864- 5	24	9	19	.....	66	53	43	-	162	181	
" 1863- 4	24	9	10	.....	80	53	58	2	193	203	
" 1862- 3	23	11	16	.....	90	103	58	1	252	268	
" 1861- 2	25	9	18	.....	96	95	81	3	275	293	
" 1860- 1	24	7	14	.....	93	100	94	11	298	312	
" 1859-60	24	10	24	.....	68	90	94	9	261	285	

CONGREGATIONAL CLUBS.

Number	NAME	PLACE	PRESIDENT	SECRETARY	Meetings	MEMBERS		COST	
						No.	Limit	Initial	Annual
1869	Boston.	Boston, Mass.	William R. Campbell, D.D.	John H. Colby (a).	8	425	500	\$10.00	\$8.00
1872	Essex.	Salem, Mass.	George B. Sears, Esq.	Rev. Nicholas Van der Pyl (b).	6	60	None.	None.	5.00
1874	North Bristol.	Taunton, Mass.	Rev. Chas. H. Talmage, Ph.D.	Rev. A. K. Gleason (c).	5	105	None.	None.	1.00
1875	Worcester, Mass.	Worcester, Mass.	Frank H. Robson.	Fred. H. Willis.	5	186	225.	5.00	*6.00
1875	Rhode Island.	Providence, R. I.	Rev. Frank J. Goodwin.	Preston B. Whitmarsh (d).	4	231	None.	5.00	5.00
1875	Cleveland.	Cleveland, Ohio.	Rev. John W. Malcolm.	R. O. Beswick (e).	5	151	None.	1.00	5.00
1877	Connecticut.	Hartford, Conn.	Willis J. Twitchell.	David Calhoun.	4	200	200.	2.00	2.00
1878	Minnesota.	Minneapolis, Minn.	Rev. George S. Rollins.	Rev. L. Curtis Talmage (f).	6	250	250	3.00	2.00
1879	New York.	New York, N. Y.	William Ives Washburn.	Charles J. Beckwith (g).	8	170	200	5.00	10.00
1881	Crete.	Crete, Neb.	R. D. Brown.	Mary M. Tegenian.	4	40	None.	None.	.25
1882	Fitchburg.	Fitchburg, Mass.	Rev. James Chalmers.	A. W. Watson (h).	4	70	None.	1.00	1.00
1882	Conn. Valley.	Springfield, Mass.	Rev. Newton M. Hall.	Rev. John L. Kilbon.	6	347	75	2.00	1.00
1883	Central New York.	Springfield, Mass.	Dr. D. M. Toman.	M. R. Gramis (i).	6	74	350	None.	2.00
1883	Chicago.	Chicago, Ill.	Rev. W. E. Barton, D.D.	Samuel E. Knecht (j).	8	300	400	None.	10.00
1883	San Francisco.	San Francisco, Cal.	Lewis A. Hicks.	Theodore B. Willson.	4	60	None.	2.00	4.00
1883	New Haven.	New Haven, Conn.	Rev. W. W. Leete, D.D.	Rev. Herbert L. Mills.	6	182	200	2.00	5.00
1883	Omahia.	Omahia, Neb.	Rev. W. W. Leete, D.D.	Theodore B. Willson.	1	..	None.	None.	None.
1886	Berkshire.	Pittsfield, Mass.	Augustus R. Smith.	Frank M. Lewis (n).	2	160	200	1.00	1.00
1886	St. Louis.	St. Louis, Mo.	R. C. McAllister.	Joseph E. Person.	2	175	None.	1.00	1.00
1886	Western Michigan.	Tacoma, Wash.	H. A. Williams.	Rev. F. H. Eno.	4	96	None.	1.00	1.00
1886	Brooklyn.	Brooklyn, N. Y.	Edmund S. Boyer.	Prof. Wm. Rullkoetter.	3	29	None.	None.	2.00
1888	Eastern Vermont.	St. Albans, Vt.	Rev. Luther E. Dyott, D.D.	Prof. Charles H. Pettie (p).	3	150	None.	None.	2.00
1888	Fox River.	Aurora, Ill.	H. A. Adams.	Rev. Nathan F. Carter.	3	164	None.	None.	1.00
1889	Berkshire.	Pittsfield, Mass.	Augustus R. Smith.	O. M. McPherson (q).	3	175	200	1.00	.50
1889	Fuget Sound.	Tacoma, Wash.	R. C. McAllister.	Rev. Jesse Buswell (r).	4	16	None.	None.	None.
1889	Columbus.	Columbus, Ohio.	Rev. H. Paul Douglass.	Rev. N. T. Blakeslee (s).	4	120	None.	1.00	3.00
1890	Springfield.	Springfield, Mo.	Edmund S. Boyer.	Rev. G. H. DeBoise (t).	3	125	None.	1.00	1.00
1891	Pascataqua.	Dover, N. H.	Rev. William H. Bolster.	Miss Helen J. Graves.	3	350	None.	1.00	3.00
1891	Central N. H.	Concord, N. H.	George L. Richards, M.D.	Alfred H. Hiatt.	3	80	None.	None.	1.00
1892	Fall River.	Fall River, Mass.	Rev. Franklin Noble, D.D.	Rev. Amos J. Bailey.	3	60	None.	None.	1.00
1893	Washington.	Washington, D. C.	Rev. Brandon Greenaway.	Prof. Gabriel Campbell.	3	..	None.	None.	1.00
1893	Upper Mississippi.	Winona, Minn.	Rev. Henry Stauffer.	F. W. Kiesling (u).	4	..	None.	None.	1.00
1894	Milwaukee.	Milwaukee, Wis.	Rev. Arthur W. Bailey.						
1894	Ashuelot.	Keene, N. H.	J. S. Miller.						
1894	Central Illinois.	Peoria, Ill.	R. C. Flagg, D.D.						
1895	Passumpsic.	St. Johnsbury, Vt.	Prof. Gabriel Campbell.						
1895	Ascutney.	Hartford, Vt.	Prof. Gabriel Campbell.						
1895	Spokane.	Spokane, Wash.	Cyrus Bradley.						



	1896	Young Men's.		Charles W. Davidson.	Isaac T. Hupley (o).	6	150	150	None.	7.00
38	1897	Toledo, Mass.	Rev. Ernest B. Allen.	George Edward Martin, D.D.	George W. Walls.	5	106	None.	1.00	2.00
39	1897	Toledo, Ohio.	Rev. George R. Berry.	John S. Watson.	Henry A. Smith (w).	5	150	None.	None.	1.00
40	1899	Cincinnati, Ohio.	Rev. J. H. Parker.	Rev. J. H. Parker.	A. C. Sliattruck (r).	4	200	None.	None.	1.50
41	1900	Red River, Fargo, N. D.	Rev. J. H. Parker.	Rev. J. H. Parker.	D. Dwight Simmons.	3	100	None.	None.	2.00
42	1900	Red River, Fargo, N. D.	Rev. J. H. Parker.	Rev. J. H. Parker.	Rev. M. C. Haecker (y).	2	20	None.	None.	2.00
43	1901	Oklahoma, Kingfisher, Okla.	Rev. J. H. Parker.	Rev. J. H. Parker.	W. H. Davis (z).	5	67	100	None.	3.00
44	1901	Portland, Me.	William H. Catlin.	William H. Catlin.	Albion C. Bumpus (at).	4	180	200	1.00	2.00
45	1902	New Britain, Conn.	Horatio Bisbee.	Horatio Bisbee.	Newton P. Frye.	5	107	None.	1.00	1.00
46	1902	North Andover, Mass.	Rev. Charles H. Rogers.	Rev. Charles H. Rogers.	Calvin Keyser (ac).	3	77	None.	None.	1.50
47	1903	Cummingtown, Mass.	Rev. Charles H. Rogers.	Rev. Charles H. Rogers.	H. A. French (cc).	4	150	None.	.50	1.50
48	1903	Lincoln, Neb.	Rev. Charles H. Rogers.	Rev. Charles H. Rogers.	George D. Holmes.	6	135	None.	None.	3.00
49	1904	Montclair, N. J.	Rev. C. J. Dole.	Rev. C. J. Dole.	Rev. Roy E. Bowers (dd).	6	25	None.	None.	1.00
50	1905	Mansfield, Ohio.	H. W. Darling.	H. W. Darling.	Rev. W. B. Simmons (ee).	2	50	50	1.00	1.00
51	1905	Wichita, Kan.								

g 30 Court St.

h Lunenburg, Mass.

i 909 West Onondaga St.

j 1814 Sutter St.

k 421 Olive St.

l 103 Clinton Av.

m Fair Haven, Vt.

n St. Charles, Ill.

o 316 Broadway.

aa Meriden, Conn.

bb Goshen, Mass.

cc 1939 Garfield St.

dd Ashland, Ohio.

ee Newton, Kan.

u Cr. Inland Cracker Co.

v 92 Water St.

w 12 Belmont St.

x 313 Johnston Bldg.

y Chickasha, T. T.

z Portland, Me.

\* Out of town members, \$5.00.

Secretaries should report changes before March 1.

COLLEGES, WITH NAMES OF PRESIDENTS, TREASURERS, NUMBER OF STUDENTS, VOLUMES IN LIBRARIES, AND INVESTED FUNDS.

For obvious reasons, all Colleges here given must not be considered as strictly and exclusively Congregational.

Organized	NAME	PLACE	PRESIDENT OR DEAN	TREASURER	No. of Instructors	Total No. of Students	Volumes in Library	Amount of Productive Funds**
1701	Yale University,	New Haven, Conn.	Arthur Twining Hadley, LL.D.	Lee McClung	383	3,247	500,000	\$7,318,000 00
1769	Dartmouth College,	Hanover, N. H.	William Jewett Tucker, D.D., LL.D.	Charles P. Chase,	30	1,067	100,000	2,600,000 00
1793	Williams College,	Williamstown, Mass.	Henry Hopkins D.D., LL.D.	Wilford Evans Hoyt,	48	480	57,700	1,398,230 00
1794	Bowdoin College,	Brunswick, Me.	Wm. De Witt Hyde, D.D., LL.D.	Ira P. Booker,	†121	†1,289	85,000	1,090,000 00
1800	Middlebury College,	Middlebury, Vt.	Petra Brainerd, D.D., LL.D.	John A. Fletcher,	12	177	32,424	417,000 00
1829	Amherst College,	Amherst, Mass.	George Harris, D.D., LL.D.	Walter M. Howland,	40	475	80,000	1,800,000 00
1830	Illinois College,	Jacksonville, Ill.	C. H. Rammekamp, Ph.D.	John A. Ayers,	19	307	16,000	239,569 00
1833	Oberlin College,	Maeretta, Ohio,	Alfred Tyler Perry, D.D.	James R. Severance,	124	1,850	127,431	1,801,124 62
1837	Mt. Holyoke College,	So. Hadley, Mass.	Mary E. Woolley, M.A., LLT.D., LL.D.	William W. Mills,	29	393	60,000	250,000 00
1844	Olivet College,	Beloit, Wis.	Edward Dwight Eaton, D.D.	Albert L. Lee,	108	720	30,000	805,000 00
1846	Beloit College,	Beloit, Wis.	Edward Dwight Eaton, D.D.	B. B. Kilbourn,	29	275	31,000	282,500 00
1848	Iowa College,	Grimell, Iowa,	John H. T. Mann, Ph.D.	G. M. Hamlin,	31	527	36,000	896,000 00
1851	Ripon College,	Ripon, Wis.	Richard C. Hughes, A.M., D.D.	Frank M. Warren,	40	608	36,900	407,000 00
1854	Pacific University,	Forest Grove, Ore.	William N. Ferrin, LL.D.	George L. Field,	16	214	13,900	224,000 00
1857	Tabor College,	Tabor, Iowa,	George Norton Ellis, M.A.	Ira McCormick,	21	227	12,000	213,142 02
1859	Whitman College,	Walla Walla, Wash.	Stephen B. L. Penrose, D.D.	Allen H. Reynolds,	16	175	12,000	155,000 00
1860	Wheaton College,	Wheaton, Ill.	Charles A. Blanchard, D.D.	Herbert A. Fischer,	33	400	15,000	241,000 00
1865	Carleton College,	Northfield, Minn.	Norman Plass, D.D.	James F. Griffin,	105	750	34,000	99,500 00
1866	Fisk University,	Topeka, Kan.	William H. Sallmon, M.A., D.D.	Harlan W. Page,	20	346	14,000	325,000 00
1867	Allegheny College,	Nashville, Tenn.	J. G. Merrill, D.D.	Irving V. Cobleigh,	31	550	8,500	65,000 00
1867	Talladega College,	Talladega, Ala.	Rev. Benjamin M. Noyce,	E. C. Sillsby,	33	583	10,000	172,411 84
1869	Straight University,	Atlanta, Ga.	Horace Bumstead, D.D.	Rev. Myron W. Adams,	18	340	12,000	60,000 00
1871	Tougaloo College,	New Orleans, La.	Rev. Richard C. Hastings, M.A.	Elbert C. Little,	26	612	3,000	17,000 00
1872	Doane College,	Tougaloo, Miss.	Frank G. Woodworth, D.D.	W. H. Hamlin,	25	455	4,000	2,000 00
1873	Drury College,	Springfield, Mo.	David Bramer Perry, D.D.	Arthur Babbitt Fairchild,	21	215	10,074	170,007 49
1874	Colorado College,	Colorado Springs, Col.	William F. Slocum, D.D., LL.D.	William C. Calland,	21	483	28,000	250,000 00
1875	Smith College,	Northampton, Mass.	L. Clark Seelye, D.D., LL.D.	George N. Marten,	38	537	32,000	415,128 00
1875	Wellesley College,	Wellesley, Mass.	Caroline Hazard, M.A., LLT.D.	Charles N. Clark,	100	1,389	69,000	1,111,663 00
1881	Yankton College,	Yankton, S. D.	Henry K. Warren, M.A., LL.D.	Alpheus H. Hardy,	92	1,163	57,600	826,713 49
1881	Hilltopson College,	Austin, Tex.	Isaac M. Agard, Ph.D.	William H. Edmunds,	20	358	80,000	178,169 70
1885	Hollins College,	Winter Park, Fla.	Samuel F. Blackburn, Ph.D.	Rev. W. J. Larkin,	12	194	2,000	200,000 00
1885	Amer. Internat'l Col.,	Springfield, Mass.	William H. Lee, M.A.	W. R. O'Neal,	20	210	3,500	200,000 00
1887	Redfield College,	Redfield, S. D.	Rev. Herman Seil,	Dwight W. Hakes, jr.,	12	88	4,000	12,841 25
1888	Pomona College,	Claremont, Cal.	George A. Gates, D.D., LL.D.	C. E. Crain,	11	191	3,000	25,000 00
1888	Fargo College,	Fargo, N. D.	Rev. Edmund M. Vittum,	C. E. Walker,	30	435	8,707	279,000 00
1894	Kingfisher College,	Kingfisher, Okla.	Rev. J. T. House,	L. B. Hanna,	19	218	5,000	168,000 00
1895	Fairmount College,	Wichita, Kan.	N. J. Morrison, Ph.D.	J. Collis,	12	162	4,000	92,835 05
1897	Piedmont College,	Demorest, Ga.	John C. Campbell,	R. L. Holmes,	21	304	26,000	80,000 00
				Henry C. Newell,	22	381	2,700	.....

\* Women admitted. † Women only. \*\* Indicate only such funds as bear interest. †† Not including Medical School. § Rev. James W. Strong, D.D., Pres. em.

---

ANNUAL STATISTICS

OF THE

CHURCHES AND MINISTERS.

---

## ANNUAL STATISTICS OF THE CHURCHES AND MINISTERS.

---

THE following pages contain the statistics as collected in 1906 by the statistical secretaries of the several State organizations, and compiled for this publication by the secretary of the National Council, under vote of the publishing committee. They are all of date Jan. 1, 1907, except that ministerial supply is, as far as possible, brought down to date.

The secretary, as heretofore, in no case presumes to insert or omit the name of church or minister on any authority but that of the State secretaries representing their own organizations, or of councils subsequent to the date of annual reports.

The contents of the statistics are as follows:

1. The statistics of the churches and their ministers, by States.
2. Statistics of Sunday schools, independent and missionary.
3. List of Congregational ministers in foreign lands.
4. The National, State, and local organizations of the churches, with officers, and dates of next sessions in 1906-1907.
5. General summary tables for the year.
6. Tables of summaries, 1858-1906.
7. Tables based upon the statistics.
8. Alphabetical list of ministers, with P. O. address, and indexed to pages.
9. Alphabetical list of licentiates.
10. List of ministers of other denominations supplying Congregational churches.

### RULES OF COMPILATION.

1. To arrange in alphabetical order everything capable of it; except that the churches in any one town or city arranged, as they should be, under the name of that town or city, are placed according to age.

2. To make *new tables* each year. "Last year's report" (if known to be such) is always omitted. But, while old reports are not to be inserted in the table, the aggregate of such last reports from churches failing to report, in the items of church and Sunday-school membership, are included in the summaries. Justice to the churches which do report requires this, as their real progress may be apparently diminished or reversed, by lack of the figures from their less faithful neighbors. The special attention of State secretaries is called to this point, as it has often been disregarded. The list of churches of this year is compared, name by name, with that of last year, and all variations which change the place of the church on the list are specifically mentioned with the State summary, so that each church can be traced from year to year.

3. To examine carefully all the tables, with a view to *correction or addition* by correspondence, especially to correct "pastoral supply" to the latest moment. Proof sheets have been sent to secretaries and some home-missionary superintendents who could be reached in season. But no such changes have been allowed to affect the summaries.

4. The prime name in a table line is always supposed to be the name of the *place*, town or city, in which the church is located, as determined by the place of the meeting-house. This is also the name of its post-office, unless followed in line or margin by a name in **heavy-faced** type. In such cases the latter is the post-office, and THIS EMPHATIC TYPE IN LINE OR MARGIN, IS USED EXCLUSIVELY FOR NAMES OF POST-OFFICES. If this postal word is an adjective, it goes with the preceding name, *e. g.*, "Newton **West**"; if itself a name, it supersedes the other, as "Newton, **Auburndale**." Postal designations are not repeated on the second page, and special church names are sometimes given in the second page line, for which there was

not room in the first. In general, the two pages, being invariably opposite, are treated as one, and marginal references on the second page are made to foot-notes on the first, without repetition when they occur there.

#### MINOR EXPLANATIONS.

1. Any church given in brackets is one organized since January 1; not included in the summary, but inserted for information. A few churches temporarily not associated are inserted by their own wish. A star (\*) denotes churches not associated.

2. Pastors installed or recognized by council are marked "*p. c.*"; pastors duly called by their churches and recognized by some "definite act of the church," but not by council, are marked "*p.*"; others in service are not marked, but in tabular summaries are counted as "*supplies.*" Blanks in the column of pastoral supply, meaning *no* regularly engaged minister, are left blank for the convenience of those who note pastoral changes.

3. The tables are *not* A POSTAL GUIDE TO THE ADDRESSES OF MINISTERS, and any person so using them runs his own risk of error. The General Alphabetical List of Ministers gives their post-offices. Special attention is called to this fact, which is often overlooked.

4. The two columns following the names of ministers in the tables of churches denote (1) the year of ordination, (2) the year when the minister was installed, or commenced service with that church.

5. A star (\*) in the General Alphabetical List of Ministers denotes that the person so designated appears in the tables, reported by some church, as its minister, but is not reported to be a member of *any* association or conference of ministers or churches in the United States; or that he is found supplying some church, or did so as pastor by council last year and may be presumed to be *in transitu*, though his name is not in the State alphabetical list.

6. Licentiates are not reckoned as ministers. Churches supplied by such are so considered and not included in list of vacant churches. When churches are supplied by ministers of other denominations it is so stated, and they appear under the head "*Supplies.*" Churches actually vacant are found in column marked "*vacant.*" The names of licentiates and ministers of other denominations will be found, not in the Alphabetical List of Ministers of Congregational Churches, but in lists following the regular list of Congregational ministers. The General Alphabetical List includes *only* Congregational ministers.

7. The names of some Congregational ministers are missing; but it is solely because they are not reported by any organization of churches or ministers.

8. Under "*Church Members,*" "*Absent*" are included in "*Males,*" "*Females,*" and "*Total.*" Under the head of "*Removed,*" "*Died,*" "*Letter,*" and "*Discipline*" are represented by the abbreviations. It should be borne in mind that in the tables, Discipline includes Roll-revision. In the General Summaries the term "*Revision*" is used, and includes Discipline.

9. Blanks in any column of figures are such as were so left in the State Minutes. They ought always to signify "*no report,*" but some States do not follow the proper rule of inserting a cipher where "*none*" is meant, and the examiner must conjecture, in any given case, whether "*none*" or "*no report*" is intended. In our General Summaries, a blank invariably signifies "*no report.*"

## ALABAMA.

ALABAMA STATE CONVENTION: OFFICERS: Rev. Almon T. Clarke, Fort Payne, moderator, statistical secretary and treasurer. SESSION OF 1907: Thorsby, Nov. 13, 1907.

CHURCHES		CLERKS		MINISTERS		MEMBERS					ADMITTED			REMOVED			BAPT.			
City or Town	Org.	Name	Name	Ord.	C'd	Ma.	Fe.	To.	Ab.	C.	L.	To.	Di.	L.	De.	To.	Ad.	Inf.	Fam.	
Addison,	1892	M. Hill,		'81	'04	21	30	51	2	4	0	4	1	0	0	0	1	4	0	20
Andalusia, Antioch,	R. D. 1,	1890	David H. White,	'97	'06	35	43	78	31	3	3	6	0	2	2	0	2	2	0	25
"	New Home,	R. D. 3,	1894	J. D. King,	'05	'06	22	29	51	1	2	3	0	2	8	10	1	0	15	0
"	Mt. Olive,	R. D. 3,	1903	John Sandley,	'97	'06	12	13	25	8	4	12	0	0	0	0	0	0	0	10
Arley,	1900		Asa D. Hightower,	'81	'06	10	12	22	7	1	3	4	1	10	0	11	1	0	10	
Ashland,	1894	Geo. T. Wright,		'01	'06	16	26	42	9	3	5	8	0	4	0	4	2	0	17	
Bangor,	R. D. 1,	1891																		
Birmingham, Pilgrim,	1903	J. C. Arthur,		'00	'05	30	28	58	13	4	17	21	2	0	0	2	0	0	0	45
Barnesville,	1899																			
Bradley, Union Plains,	1892																			
"	Stokes,	1905																		
Brantley,	1890	Jas. W. Richards,		'87	'06	9	15	24	5	0	0	0	1	0	1	2	0	1	15	
Brooks,	1901																			
Calera, South,	1880	W. G. Shaw,		'97	'06	5	6	11		0	22	22	0	1	0	1	0	0	0	
"	Pilgrim,	1906	R. H. Long,	'90	'06	15	36	51	110	11	0	0	0	0	0	0	1	0	6	
Central,	1890	Thomas A. Edwards,		'00	'06	15	36	51	5	6	11	0	0	23	23	3	5	0	15	
Channahatchee,	1897	Frank Nelson, <i>Eclectic</i> ,		'96	'97	23	24	47	3	2	5	1	3	12	16	3	0	50		
Clanton,	1891	R. W. Heflin,		'80	'06	52	78	130	63	3	7	10	4	0	0	4	3	0	20	
Cleveland, R. D. 1,	1891																			
Clio,	1891	D. A. Easterling,																		
Courtland, Liberty Grove,	1891																			
"	Mt. Moriah,	1896																		
Deatsville,	1897	B. F. Ross,		'97	'06	18	37	55		0	1	1	0	0	0	0	0	0	25	
Delta, R. D. 2,	1894	J. S. McDonald,		'01	'01	28	42	70	4	4	6	10	0	1	0	1	4	0	30	
Dexter, R. D. 1,	1890	N. R. Goodwin,		'00	'05	23	34	57		0	5	5	0	1	0	1	0	3	21	
Dozier, R. D. 1,	1890	Willie Grant,		'97	'05	34	39	73	32	0	0	0	0	0	0	0	0	0	47	
Dothan, R. D. 4,	1897	John T. Newton, <sup>a</sup>		'65	'06	27	31	58	7	3	10	13	1	0	1	2	2	4	15	
East Tallassee,	1890	G. W. Hughey,		'06	'05	27	29	56	9	11	9	20	1	2	7	10	14	0	40	
Eclectic, R. D. 1	1896	J. H. Thrash,		'05	'06	15	23	38		0	7	7	1	1	1	3	0	0	25	
Elba, R. D. 4,	1904	J. F. Taylor,		'87	'06	7	13	20	9	1	10	0	4	4	9	0	0	15		
Fairhope,	1902	Mrs. Anna B. Hail,		'69	'06	5	6	11	5	0	0	0	0	1	1	2	0	0	30	
Florala,	1904																			
Fort Payne,	1890	Miss Myrtle Thomas,																		
Fyffe, R. D. 1,	1891	Walter L. Bassett,																		
Gate City,	1890	Samuel T. Dew,																		
Georgiana,	1882			'77	'05	38	34	72		0	0	0	0	4	0	4	0	0	0	

<sup>a</sup> Dothan, R. D. 5.

CHURCHES	SUNDAY SCHOOL		BENEFICENCE							SALARIES, VALUES, ETC.								
	Place	Superintendent	Members	Young People's Societies, Mem.	Foreign Missions	Education	Church Bldg.	Home Missions	Am. Miss. Association	Cong. S. Soc. and Pub. Aid	Other Charities	Total	Home Expenditure	Salary, etc.	Date Erection of Church	Value Church Property	Investment Funds	Amt. of Debt
Addison		John A. Adams, R. D. 1.	40		1	0	0	0	0	0	0	0	60	50	1902	\$1,000	0	0
Audubon, Ant'h.		New Home,			0	0	0	0	0	0	0	0	34	94		\$250	0	0
" Mt. Olive,					0	0	0	0	0	0	0	0	16				0	0
Arley,		Rev. Turner Wright,	54		1	0	0	2	0	4	0	20	55	40	'80	\$100	0	0
Ashland,					0	0	0	0	0	0	0	0	0				0	0
Bangor,		J. S. Chapman,*	28		0	30	0	5	0	4	0	42	4,100	1,500		\$8,000	0	4,666
Birmingham,					0	0	0	0	0	0	0	0	0				0	0
Barnesville,					0	0	0	0	0	0	0	0	17	15	'86	\$250	0	0
Bradley Union,					0	0	0	0	0	0	0	0	0				0	0
" Stokes,					0	0	0	0	0	0	0	0	0				0	0
Brantley,					0	0	0	0	0	0	0	0	0				0	0
Brooks,					0	0	0	0	0	0	0	0	0				0	0
Calera, South,					0	0	0	0	0	0	0	0	0				0	0
" Pilgrim,		R. H. Long,	30		0	0	0	0	0	0	0	0	0			\$300	0	0
Central,		J. W. McCain,	15		0	0	0	0	0	0	0	0	0			\$200	0	0
Channahatchee,		Taylor Griffy,	30		0	0	0	3	0	0	0	3	0			\$100	0	0
Clanton,		R. W. Heflin,	25		0	0	0	0	0	0	0	1	20	20	1905	\$700	0	0
Cleveland,					0	0	0	0	0	0	0	0	0			\$300	0	0
Clio,		D. W. Easterling,	46		0	0	0	3	0	0	0	3	63	50	'98	\$400	0	0
Court'ld, Lb. Gr.,		H. R. Terry,	38		0	0	0	0	0	2	0	3	75	24		\$300	0	0
" Mt. Moriah,					0	0	0	0	0	0	0	0	0			\$200	0	0
Deatsville,		S. W. Maddox,	35		0	0	0	3	0	0	0	5	0			\$100	0	0
Delta,		N. R. Goodwin,	40		0	0	0	1	0	0	0	1	325	16	1906	\$600	0	0
Dexter,		J. A. W. Stewart,	25		0	0	0	5	0	0	0	5	60			\$300	0	0
Dozor,		Deliah J. Burdeshaw,	30		0	0	0	6	0	4	1	2	15	51	'97	\$600	0	0
Dothan,		John Cullars,	35		2	0	0	0	0	0	0	33	15			\$100	0	0
East Tallassee,		Rev. J. C. Butler,	65		0	0	0	3	0	0	0	43	22	8	1905	\$700	0	0
Eleeetie,		Mrs. Ada Taylor,	54		0	0	0	0	0	0	0	0	43			\$600	0	0
Elba,		Mrs. Frances De Couders,	30		0	1	1	2	1	0	0	7	174	360		\$60	100	0
Fairhope,		Kirby Strang,	80		0	0	0	0	0	0	0	0	0				0	0
Florida,		J. M. F. Thomas,	33		0	3	4	0	0	6	1	16	80	110	'93	\$500	0	0
Fort Payne,		C. G. Allen,	90		0	0	0	0	0	0	0	39	0			\$603	0	0
Fyffe,		Wm. Dew,	25		0	0	0	2	0	2	0	6	135			\$300	0	0
Gate City,			0		0	0	0	0	0	0	0	0	0				0	0
Georgiana,			0		0	0	0	0	0	0	0	0	0				0	0

a, Missionary aid to salary. \* No parsonage.

\* 724 N. 20th St.

CHURCHES		CLERKS		MINISTERS		MEMBERS						ADMITTED			REMOVED			BAPT.		
City or Town	Org.	Name	Name	Ord.	C'd	Ma.	Fe.	To.	Ab.	C.	L.	To.	Di.	L.	De.	To.	Ad.	Inf.	Fam.	
Goldville, R. D. 1,	1892	B. H. Crawford,	James H. Cole, p.	'01 '06	17	17	34	4	2	4	6	2	0	0	0	0	2	4	0	15
Goodwater, R. D. 2,	1874	W. F. Smith,	Rudolph F. East, p.	'04 '07	15	23	38	1	6	1	6	21	0	5	16	0	1	0	10	
Hackleburg,	1891	S. M. Hall,	Wm. J. Robertson, p.	'82 '93	39	38	77	0	5	0	5	0	0	0	0	0	0	0	20	
Haleyville,	1891	Anson Lee,	Wm. J. Robertson, p.	'82 '93	27	36	63	10	0	0	0	0	0	0	0	0	10	0	20	
Hanceville,	1890	William F. Price,	Joseph D. Foust, p.	'96 '01	29	37	66	1	10	3	13	0	1	0	1	10	0	0	8	
Hennagar,	1895	Jesse Brown,	Jesse J. Brown, p.	'78 '06	7	8	15	8	7	8	15	0	0	0	0	0	8	0	8	
Hartford, R. D. 3,	1895	Gipsie Wright,	James J. Burdeshaw, p.	'97 '04	24	29	53	3	4	0	4	0	0	0	0	0	1	22		
Headland, R. D. 1,	1894	Joseph V. Brackin,	James J. Burdeshaw, p.	'97 '07	17	23	40	8	0	2	2	0	2	0	0	0	0	0	20	
Heflin, Salem, R. D. 2,	1890	U. S. Vaughan,	Geo. W. Vaughan, p.	'85 '04	9	8	17	0	0	0	0	0	0	0	0	0	0	0	5	
" Fairview, R. D. 3,	1891	W. T. Haywood,	E. J. Loveless, p.	'88 '96	5	13	18	0	0	0	0	0	0	0	4	0	0	0	7	
" Flowery Grove, <sup>a</sup>	1896	Jas. A. Loveless,	Winfield S. Jones, p.	'94 '06	23	26	49	5	10	0	10	0	0	0	0	0	10	0	15	
Henderson, R. D. 1,	1890	J. C. Gibson,	Asa D. Hightower, p.	'81 '06	16	32	48	5	0	0	0	0	0	0	6	6	0	0	9	
Hightower, R. D. 1,	1892	James Casper,	Elberry B. Gunn, p.	'60 '00	9	16	25	0	0	0	0	3	2	0	0	5	0	0	30	
Houston,	1858	Jackson's Gap,																		
Jacobs,	1893																			
Jackson's Gap,	1891																			
Linwood, R. D. 2,	1899																			
Lonaux,	1897	J. F. Driggers,	James J. Burdeshaw, p.	'97 '97	21	21	42	17	0	0	0	0	0	0	0	0	0	0	8	
Malvern,	1903	W. C. Smith, <sup>b</sup>	William C. Culver, p.	'90 '06	8	17	25	3	0	0	0	0	0	0	0	0	0	0	25	
Marbury,	1893	Rev. Samuel Long,	Seaborn R. Brannan, p.	'96 '97	22	28	50	9	4	2	6	0	0	0	0	0	0	0	4	
Midland City, R. D. 1,	1892	Albert W. Stone,	Turner Wright, p.	'92 '05	17	39	56	10	0	0	0	10	0	10	0	0	0	0	55	
Millerville, Bethel,	1892	A. N. Williams,	James H. Cole, p.	'91 '06	13	23	36	6	2	2	4	0	1	0	1	1	2	0	30	
Oak Hill,	1892	D. P. McCord, <sup>c</sup>	Archibald C. Wells, p.	'83 '06	21	28	49	0	4	4	8	0	0	0	0	0	4	0	0	
Mt. Creek, Kingston,	1879	Mrs. Annie Johnson, <sup>b</sup>	Archie M. Heath, p.	'01 '04	41	69	113	0	7	5	12	0	1	1	0	11	0	0	25	
" Union,	1899	Miss Annie Coe, <sup>d</sup>	John M. Trosper, Lic. <sup>d</sup>	'03	7	16	23	6	0	1	1	0	0	0	0	0	0	0	7	
Nat.,	1905																			
Natural Bridge, Fla.,	1892	L. S. Mize,	James S. McDonald, p.	'06 '06	36	35	71	9	3	0	3	1	0	2	2	3	3	0	160	
Newell, R. D. 2,	1856	W. S. M. Bloodworth, <sup>e</sup>	Henry T. McKinay, p.	'80 '06	9	22	31	0	5	2	7	1	5	0	6	5	0	0	25	
New Site, Antioch,	1903	T. H. East,	Rudolph F. East, p.	'83 '04	7	5	12	0	0	0	0	0	0	0	0	0	0	0	0	
New Vernon,	1905	Edward Garrett,	Asa D. Hightower, p.	'81 '05	4	8	12	0	1	1	2	0	0	0	0	0	0	0	10	
Oakshade,	1893	Lemuel H. Bullard,	Wm. D. White, p.	'00 '05	16	40	56	25	2	1	3	1	7	0	8	2	0	0	25	
Omega, R. D. 1,	1855	Wm. B. Tucker,		'00 '05	22	22	44	32	0	0	0	2	3	0	5	0	0	0	7	
Opeitka,	1901																			
Opp,	1890	Dewitt F. Jackson,	Leroy H. Brannan, p.	'06 '05	4	5	9	2	0	0	0	0	0	0	0	0	0	0	9	
Oxford, R. D. 4,	1894	H. O. Strickland, <sup>aa</sup>	Jacob M. Gipson, p.	'82 '06	27	55	82	12	8	0	8	0	0	0	27	28	0	0	12	
Ozark, R. D. 5,	1886	J. W. Harris,																	35	
Phoenix,	1905																			
Ponds,	1902																			
Pool,	1875																			
Sand Mountain,																				

<sup>aa</sup> Ozark, R. D. 6.

<sup>a</sup> Daviston, R. D. 1.

<sup>d</sup> Paint Rock.

<sup>e</sup> Mt. Creek, R. D. 1.

<sup>b</sup> Mt. Creek, R. D. 2.

<sup>c</sup> R. D. 5.



CHURCHES		SUNDAY SCHOOL		V. P. S.		BENEFICENCE							SALARIES, VALUES, ETC.					
Place	Superintendent	Mem.	Mem.	Foreign Miss.	Ed'n	Ch. Bldg.	Home Miss.	A. M. A.	S. S.	Min. Aid.	Other	Total	Home Exp.	Salary, etc.	Ch. Frec.	Value of Ch. Prop.	Inv. Funds	Amt. of Debt
Goldville,	B. H. Crawford,	29	0	\$0	\$0	\$0	\$0	\$0	\$0	\$0	\$1	\$1	\$43	\$26	93	*\$100	0	\$0
Goodwater,	Lee Winsley,	33	0	0	0	0	0	0	0	1	3	4	20	15	94	*500	0	0
Hackleburg,	R. A. Turner,	25	0	0	0	0	0	0	0	0	0	0	20	50	90	*250	0	0
Haleyville,	Rev. Mr. Ellis, <b>R. D. 2,</b>	40	0	0	0	0	0	0	0	0	0	0	0	0	0	*250	0	0
Hanceville,	Enoch Brown,	60	0	0	0	0	0	0	0	0	0	0	0	0	0	0	0	0
Henagar,	W. A. Woodham,	50	0	0	0	0	5	4	0	0	5	14	29	26	1904	*100	0	0
Hartford,	Rev. Elisha Brackin,	40	0	1	0	0	4	0	2	0	0	7	50	30	91	*300	0	0
Headland,	Rev. G. W. Vaughan,	0	0	0	0	0	0	0	0	0	0	1	10	0	0	*400	0	0
Hedfin, Salem,	D. G. Craft, <b>R. D. 3,</b>	0	0	0	0	0	0	0	0	0	0	0	0	0	0	*400	0	0
"	F. V. "	0	0	0	0	0	0	0	0	0	0	0	0	0	0	0	0	0
"	F. G. "	0	0	0	0	0	0	0	0	0	0	0	0	0	0	0	0	0
Henderson,	James C. Gibson,	30	0	0	2	0	2	0	0	0	0	0	77	75	0	*700	0	0
Hightower,	Lighttower,	0	0	0	0	4	0	0	0	0	0	4	0	0	0	*500	0	0
Houston,	Houston,	0	0	0	0	0	0	0	0	0	0	0	25	0	92	*350	0	0
Jackson's Gap,	T. N. Rowe,	40	0	0	0	0	0	0	0	0	0	0	0	0	0	0	0	0
Jacobs,	Jacobs,	0	0	0	0	0	0	0	0	0	0	0	0	0	0	0	0	0
Linwood,	Linwood,	0	0	0	0	0	0	0	0	0	0	0	0	0	0	0	0	0
Lomax,	Lomax,	25	0	0	0	0	2	0	3	0	0	5	8	5	0	*300	0	0
Malvern,	J. F. Driggers,	0	0	0	0	0	0	0	0	0	0	2	0	0	0	*125	0	0
Marbury,	Marbury,	35	0	1	5	0	6	0	3	0	20	38	44	31	94	*400	0	0
Midland City,	Rev. Samuel Long,	0	0	0	0	0	0	0	0	0	0	0	38	25	0	0	0	0
Millerville, Beth.,	Millerville, Beth.,	0	0	0	0	0	0	0	0	0	0	0	0	0	0	0	0	0
Millerville, Beth.,	Millerville, Beth.,	0	0	0	0	0	0	0	0	0	0	0	0	0	0	0	0	0
Mt. Creek,	J. A. McCord,	36	0	0	0	0	0	0	0	4	0	4	10	0	88	*300	0	0
Nat.,	Rev. A. M. Heath,	44	0	0	0	0	0	0	0	0	0	0	7	0	1904	*400	0	0
Union,	Mrs. J. M. Trosper,	40	20	1	0	0	1	2	0	0	7	11	74	50	70	*2,200	0	0
Natural Bridge,	Natural Bridge,	40	0	0	0	0	0	0	0	0	0	0	12	0	95	*600	0	0
Newell,	J. T. Mize,	36	0	0	0	0	0	0	0	0	0	0	40	0	0	*150	0	0
New Site, Ant'h.,	W. S. M. Bloodworth,	0	0	0	0	0	0	0	0	0	0	0	0	0	0	0	0	0
N. Vernon,	N. Vernon,	0	0	0	0	0	0	0	0	0	0	0	50	0	0	*750	0	0
Oakshute,	L. H. Bullard,	35	0	0	0	0	4	0	0	0	0	4	100	100	93	*400	0	0
Omega,	Omega,	0	0	0	0	0	0	0	0	0	0	0	0	0	58	*400	0	0
Opelika,	Opelika,	0	0	0	0	0	0	0	0	0	0	0	0	0	0	0	0	0
Opp,	Opp,	34	0	0	0	0	0	0	0	0	0	0	12	0	0	*200	0	0
Oxford,	W. M. Rhoades,	0	0	0	0	0	0	0	0	0	0	0	8	0	94	*200	0	0
Ozark,	Ozark,	0	0	0	0	0	0	0	0	0	0	0	0	0	0	0	0	0
Phenix,	Phenix,	102	0	0	0	0	3	0	0	1	43	47	267	132	86	*1,000	0	29
Ponds,	Rev. L. H. Biggers,	0	0	0	0	0	0	0	0	0	0	0	0	0	0	0	0	0
Pool,	Pool,	0	0	0	0	0	0	0	0	0	0	0	0	0	0	0	0	0
Sand Mountain,	Sand Mountain,	0	0	0	0	0	0	0	0	0	0	0	0	0	0	0	0	0

\* No. parsonage.

CHURCHES		CLERKS		MINISTERS		MEMBERS						ADMITTED				REMOVED				BAPT.	
City or Town	Org.	Name	Name	Name	Ord.	C'd	Ma.	Fe.	To.	Ab.	C.	L.	To.	Di.	L.	De.	To.	Ad.	Inf.	Fam.	
Section, R. D. 2,	1904	Jas. O. Black,					9	11	20	3	0	1	1	0	0	0	0	0	0	0	9
Plymouth,	1904	Wm. A. Gasque,					7	18	25	6	0	5	5	0	0	0	0	0	0	0	11
Steel,	1890																				
Stroud, R. D. 2,	1905	J. D. Robertson,		William J. Robertson, p.	'90	'07	2	8	10	0	0	0	0	0	0	0	0	0	0	0	20
Sulligent,	1852	John Farrar,		[Joseph Coffin, Lic.]	'06	'31	37	68	35	0	0	0	0	0	1	4	5	0	0	0	20
Sycamore, R. D. 1,	1891																				
Sylacauga,	1904	Norton White,		James H. Cole, p.	'01	'07	18	20	38	3	10	7	17	1	4	4	9	12	0	0	20
Tallassee, Ist,	1906	Mann Mizell,		William R. Smith, p.	'88	'06	5	6	11	0	11	2	13	0	2	0	0	0	0	0	20
Taylor, R. D. 1,	1890	R. F. Owens,		Jesse C. Butler, p.	'96	'05	22	40	62	18	15	9	24	1	0	2	3	15	0	0	20
Theba, R. D. 1,	1890	Bennie Mallory,		Jesse C. Butler, p.	'96	'05	25	37	62	0	3	4	7	2	0	0	2	3	0	0	50
Thorsby,	1887	G. M. Wallace,		Sammuel Long, p.	'96	'01	2	6	8	0	0	0	0	0	0	0	0	0	0	0	12
Trinity, R. D. 1,	1905	Adam Horn,		Casabianca E. Burkett, p.	'97	'04	35	48	83	21	6	6	12	0	1	1	2	6	0	0	22
Verbena,	1892	David M. Thrasher,		Samuel B. Groves, p.	'91	'06	14	9	23	4	0	0	0	1	2	0	3	0	0	0	17
Wallace, Providence,	1892	Mrs. Etta Mims,		George W. Thrasher, p.	'73	'92	15	28	43	0	0	18	18	0	0	0	0	0	0	0	15
Woodbine,	1897	John Hains, Fishpond,		Theodore A. Pharr, p.	'65	'07	12	12	24	0	0	0	0	1	0	4	5	0	0	0	10
	1903																				
	1905	Dear J. P. Crawford,		Jacob M. Gipson, p.	'82	'05	13	18	31	2	3	6	9	0	3	0	3	0	0	0	32

NAME OF STATE ORGANIZATION: ALABAMA STATE CONVENTION.

NAMES OF CHURCHES ADDED: Calera, Pilgrim; Henagar; Oakshade; Sylacauga.

NAMES OF CHURCHES CHANGED: Bluff Springs to Goldville; Central, Equality, to Central; Central, B. of G. to Dexter; Edwardsville to Heflin, Salem; Kingston to Mt. Creek, Kingston; Leon to Theba; Lighthouse to Mt. Creek, Union; Lofly to Hightower; Milner to Newell; Roschill to Dozier; Tidwell to Cleveland; Tip to Section, R. D. 2.

NAMES OF CHURCHES DROPPED: Cottonwood; Echo; Gravilla; Opp; Bethel; Ozark, Zada; Plicenist; Section, R. D. 1.

CHURCHES: Supplied by — Pastors by council, 0; pastors otherwise, 61; licentiates, 2; vacant, 32. Total, 95.

MINISTERS: Pastors by council, 0; pastors otherwise, 39; Total, 39. Without charge, 24. Total number of ministers, 63.

MEMBERSHIP: No. of males, 1,588; No. of females, 2,243. Total, 3,831. Absent, 554. Additions: — on confession, 188; by letter, 227. Total, 415. Removals: — death, 35; dismission, 93; revision, 161. Total, 289.

CHURCHES		SUNDAY SCHOOL			V. P. S.			BENEFICENCE					SALARIES, VALUES, ETC.					
Place	Superintendent	Mem.	Mem.	Foreign Miss.	Ed'n Bldg.	Ch. Bldg.	Home Miss.	A. M. A.	S. S.	Min. Aid	Other	Total	Home Exp.	Salary, etc.	Ch. Erec.	Value of Ch. Prop.	Inv. Funds	Am't. of Debt
Section, R. D. 2,	J. O. Black,	40	0	\$0	\$0	\$0	\$0	\$0	\$0	\$0	\$0	\$0	\$24	\$55	\$55	*\$100	\$0	\$0
Shelby,	W. W. McCord,	35	0	0	0	0	0	0	0	0	0	0	55	165	'87	10,000	0	0
Steele,	W. V. McKay,	29	0	0	0	0	0	0	0	0	0	0	0	60	'52	*400	0	0
Stroud,	John T. Rutland,	36	0	0	0	0	8	0	2	0	0	10	38					
Sulligent,	Jesse Haunous,	30	0	0	0	0	0	0	0	0	1	1	35	24	1904	*200	0	0
Sycamore,	Mr. West,	35	0	0	0	0	0	0	0	0	1	1	31	24	'97	*150	0	0
Sylacauga,	Bud Buse,	60	0	0	0	0	3	0	0	0	0	3	15	1100		*1,000	0	0
Tallasse, 1st,		0	0	0	0	0	2	0	0	0	0	2	42	32		*300	0	0
" Mt. Olive,	W. H. Hallford,	18	0	2	0	0	4	0	0	0	5	11	24	23	'91	*100	0	0
Taylor,		0	0	0	0	0	0	0	0	1	0	1	56	1905	*300	0	0	
Theba,	Adam Horn,	70	0	5	0	0	13	0	4	0	6	28	400	600		*2,500	1,000	700
Thorsby,		0	0	0	0	0	0	0	0	0	0	0	40	20	1901	*500	0	0
Trinity,		0	0	0	0	0	0	0	0	0	0	0	25			100	0	0
Verbena,		0	0	0	0	0	0	0	0	0	0	0	0	30	'97	200	0	0
Volina,		0	0	0	0	0	0	0	0	0	0	0	30				0	0
Wallace, Prov.,		0	0	0	0	0	0	0	0	0	0	0	0	210			0	0
" Ebenezer,		0	0	0	0	0	0	0	0	0	0	0	0				0	0
Woodbine,	J. P. Crawford,	81	0	12	50	0	0	0	0	0	0	62	247				0	0

a, Missionary aid to salary. \* No parsonage.

BAPTISMS: Adults, 162; infants, 23.

FAMILIES: 1,465.

SUNDAY SCHOOLS: Members, 2,295.

YOUNG PEOPLE'S SOCIETIES: Societies, 2; members, 40.

CONTRIBUTIONS: No. of churches contributing, 39. Foreign Missions, \$38;

Education, \$99; Church Building, \$9; Home Missions, \$104; American

Missionary Association, \$3; Sunday Schools, \$34; Ministerial Aid,

\$15; Other, \$151. Total, \$453.

HOME EXPENSES: No. of churches reporting, 57; amount, \$7,393.

INCREASE: Members, 86; Sunday School members, 393; Benevolence,

\$191; Home Expense, \$4,374; Value of Property, \$33,785; Amount of

Debt, \$5,395.

DECREASE: Churches, 3.

For Fifth-Year Statistics see General Summaries.

ALABAMA.

CONGREGATIONAL ASSOCIATION OF: Organized 1876. OFFICERS: Rev. F. G. Ragland, Birmingham, moderator; Prof. E. C. Silsby, Talladega, statistical secretary; Rev. Jno. R. Sims, Gadsden, treasurer. SESSION OF 1907: Montgomery, March 30, 1907.

CHURCHES		CLERKS		MINISTERS		MEMBERS					ADMITTED			REMOVED			BAPT.			
City or Town	Org.	Name	Name	Ord.	C'd	Ma.	Fe.	To.	Ab.	C.	L.	To.	Di.	L.	De.	To.	Ad.	Inf.	Fam.	
Anniston, Ist.	1875	L. A. Banks.	James Brown, <i>p.</i>	'89	'91	60	88	148	23	9	2	11	2	2	16	20	0	2	48	
Alicious, Trinity.	1874	Miss Martha Higgins.	Wm. J. Turrentine, <i>p.</i>	'03	'03	37	43	80	17	5	0	0	8	2	0	0	2	5	1	31
Beloit, Union.	1886	Miss Ella S. Dickinson.				9	7	16	6	0	0	0	0	0	3	0	3	0	0	7
Bexar, Friendship.	1905	Jem Northington.	Elvis Spearman, <i>p.</i>	'05		6	8	14	3	1	1	2	0	0	0	0	2	0	10	
Birmingham, Ist.	1833	Miss Venus Ragland.	Fountain G. Ragland, <i>p.</i>	'84	'01	53	100	153	20	27	1	28	0	1	0	10	4	4	50	
Childersburg	1874	Dea. John West.	Henry W. Brown, <i>p.</i>	'01	'01	49	54	103	10	7	0	7	1	0	0	1	4	3	20	
Coosa, Coosa Station.	1903	Mrs. Cora Cupers. <sup>a</sup>	Henry W. Brown, <i>p.</i>	'01	'03	4	6	10	0	2	0	2	1	0	0	0	1	2	2	
Fairford, St. Thomas.	1892	Rev. M. M. Schwarzauer.	Max M. Schwarzauer, <i>p.</i>	'85	'92	26	46	72	3	17	1	19	3	0	0	0	0	25	50	
Florence.	1876	C. M. Jackson.	John R. McLean, <i>p.</i>	'79	'06	26	46	72	3	17	1	19	3	0	0	0	3	12	30	
Gadsden.	1893	Willie H. Stricklen.	John R. Sims, <i>p.</i>	'83	'93	12	19	31	10	2	5	7	1	1	1	0	2	0	12	
Ironaton.	1885	Wm. H. Tucker.				13	21	34	4	0	2	2	2	0	0	0	0	0	1	8
Jouifer, Ist.	1874	Mrs. M. J. Simmons.	Abraham Simmons, <i>p.</i>	'93	'01	13	19	32	7	0	2	2	1	0	0	0	1	0	50	
Kennniga.	1875	Joseph Coleman.	Henry W. Brown, <i>p.</i>	'01	'06	34	56	90	4	10	0	10	2	0	0	3	5	7	40	
Marion, Ist.	1870	Miss Bertha S. Davis.	James M. Morse, <i>p.</i>	'02	'05	30	38	68	17	0	5	5	0	1	0	1	0	0	25	
Mobile, Ist.	1876	W. A. Caldwell.	Spencer Shell, <i>p.</i>	'84	'04	43	53	136	20	2	3	5	1	0	0	1	1	9	45	
Montgomery, Ist.	1872	Dea. Jackson W. Giles.	Edward E. Scott, <i>p.</i>	'92	'04	47	100	147	19	12	8	20	0	1	9	10	3	5	60	
Selma.	1872	T. J. O. Sullivan.				35	42	77	8	1	1	2	0	1	0	1	0	3	40	
Sheffield.	1901	W. L. Gray.	John R. McLean, <i>p.</i>	'79	'06	4	4	8	1	0	0	0	0	0	0	0	0	0	3	
Shelby, Ist.	1878	James M. Carroll.	Thomas L. Routt, <i>p.</i>	'03	'02	24	35	59	12	2	3	5	0	0	0	10	10	0	13	
Talladega, Ist.	1868	Miss Bessie McCann.	[Rev. M. Nye, <i>Pres.</i> ]	'94	'04	119	118	237	47	1	6	7	3	9	5	17	3	2	39	
"    Cove.	1874	Wm. C. Cunningham.				14	22	36		0	0	0	3	0	0	3	0	0	16	

<sup>a</sup> Childersburg.

NAME OF STATE ORGANIZATION: CONGREGATIONAL ASSOCIATION OF ALABAMA.  
 NAME OF CHURCH ADDED: BEXAR.  
 NAME OF CHURCH CHANGED: Childersburg, Coosa, to Coosa.  
 NAME OF CHURCH DROPPED: Brewton.  
 CHURCHES: *Supplied by* — Pastors by council, 0; pastors otherwise, 17; vacant, 4. Total, 21.  
 MINISTERS: Pastors by council, 0; pastors otherwise, 14. Total, 14. Without charge, 11. Total number of ministers, 25.  
 MEMBERSHIP: No. of males, 640; No. of females, 935. Total, 1,575.  
 Absent, 232. *Additions* — on confession, 98; by letter, 44. Total, 142. *Removals* — death, 29; dismission, 18; revision, 53. Total, 91.  
 REMOVED: Pastors by council, 0; pastors otherwise, 14. Total, 14.  
 ADMITTED: Pastors by council, 0; pastors otherwise, 14. Total, 14.  
 REMOVED: Pastors by council, 0; pastors otherwise, 14. Total, 14.  
 BAPTIZED: Pastors by council, 0; pastors otherwise, 14. Total, 14.

CHURCHES	SUNDAY SCHOOL		BENEFICENCE										SALARIES, VALUES, ETC.			
	Members	Young People's Societies, Mem.	Foreign Missions	Education	Church Bldg.	Home Missions	Am. Miss. Association	Cong. S. S. and Pub. Soc.	Ministerial Aid	Other Charities	Total	Home Expenditure	Salary, etc.	Date Election of Church	Value Church Property	Investment Funds
Anniston,	105	28	\$10	\$111	\$	\$	\$15	\$5	\$	\$125	\$1,025	\$8	\$7,600	\$26,000	\$	\$0
Athens,	45	0	0	50	0	0	0	0	0	33	261	206	75	2,600	0	0
Beloit,	38	66	8	0	0	0	0	0	0	9	43	5	100	3,100	0	0
Bexar,	24	0	0	0	0	0	0	0	0	0	4	4005	*			
Birmingham,	110	50	0	0	0	1	10	0	0	15	28	840	1901	16,000	0	1,000
Childersburg,	55	45								5	200	400	86	1,200		
Coosa,	20									5	28	25	30			
Fairford,	40									1	20	15	92	1,100		
Florence,	62	30								2	358	153	76	2,750		
Gadsden,	25	0	1		1	2	1	1	1	2	131	300	1902	1,100	0	
Ironatou,	22									2	231	120	88	2,500		
Jenifer,	25	10								10	19	175	74	600		
Kennelga,	60	30								10	175	360	74	600		
Macou,	150									10	207	180	1906	600		50
Mobile,	75	20	3	1	1	1	4	3	3	38	250	510	2	3,800		
Montgomery,	100	75	3	1	1	1	17	3	3	51	835	600	82	4,600		
Selma,	38									31	675	72	73	6,000		
Sheffield,											23	36	1904	8		
Shelby,	36	40	81	10	10	5	39	2	2	92	250	212	78	4,000	7	4
Talladega, Ist,	300	215								2	418	200		*		
"										2	33	75		*100		

\* No parsonage.

BAPTISMS: Adults, 43; infants, 58.  
 FAMILIES: 601.  
 SUNDAY SCHOOLS: Members, 1,330.  
 YOUNG PEOPLE'S SOCIETIES: Societies, 11; members, 639.  
 CONTRIBUTIONS: No. of churches contributing, 19. Foreign Missions, \$109; Education, \$64; Church Building, \$21; Home Missions, \$11; American Missionary Association, \$103; Sunday Schools, \$23; Ministerial Aid, \$6; Other, \$283. Total, \$623.  
 HOME EXPENSES: No. of churches reporting, 20. Amount, \$7,880.  
 INCREASE: Members, 55; Sunday School members, 32; benevolence, \$108; Home Expense, \$1,461; Value of Property, \$1,284.  
 DECREASE: Amount of Debt, \$621.

For Fifth-Year Statistics see General Summaries.

## ALASKA.

No State Organization.

CHURCHES		CLERKS		MINISTERS		MEMBERS					ADMITTED				REMOVED				BAPT.		
City or Town	Org.	Name	Name	Name	Ord.	C'd	Ma.	Fe.	To.	Ab.	C.	L.	To.	Di.	L.	De.	To.	Ad.	Inf.	Fam.	
Douglas, Ist,	1898		[David Holtford]				7	10	17	0	0	0	0	0	0	0	0	0	0	0	0
Nome,	1900	Samuel C. Taylor,			00	06	33	27	60	22	2	8	10	0	0	0	0	0	0	0	3
Valdez,	1901		William Burnett, p.		01	03	7	4	11	0	0	0	0	0	0	0	0	0	0	0	0
Wales, Eskimo,	1903		James F. Cross, p.		87	05	50	50	100	0	0	0	0	0	0	0	0	0	0	0	0

No State organization.  
 CHURCHES: *Supplied by*, — Pastors by council, 0; pastors otherwise, 3;  
 supplies, 1. Total, 4.  
 MINISTERS: Pastors by council, 0; pastors otherwise, 3. Total, 3.

MEMBERSHIP: No. of males, 97; No. of females, 91. Total, 188. Absent,  
 22. *Additions*, — on confession, 2; by letter, 8. Total, 10.  
 BAPTISMS: Infants, 3.  
 FAMILIES: 125.

## ARIZONA.

CONGREGATIONAL ASSOCIATION. Organized April 11, 1865. OFFICERS: Rev. Henry B. Long, Tucson, moderator, statistical secretary and treasurer. SESSION OF 1907:

CHURCHES		CLERKS		MINISTERS		MEMBERS					ADMITTED				REMOVED				BAPT.		
City or Town	Org.	Name	Name	Name	Ord.	C'd	Ma.	Fe.	To.	Ab.	C.	L.	To.	Di.	L.	De.	To.	Ad.	Inf.	Fam.	
Humboldt, Union Cong'l, <sup>a</sup>	1906	Mrs. Bert Hall <sup>b</sup>		Edmund Owens, p.	99	05	9	12	21			10	11	21					9	3	50
Jerome, Ist,	1898	Charles V. Brockway,		Henry G. Miller, p.	79	06	14	15	29	7	4	2	6		2				4	4	25
Nogales, Trinity,	1887	John Mapes,		Joseph B. Long, p.	90	04	3	31	31	17	1	1	1		1				1	1	20
Prescott, Ist,	1881	Edwin C. Payne,		Robert W. Rogers, p.	09	04	29	73	102	10	4	6	10		7				7	1	82
Tempe, Ist,	1892	Miss Alta Holmes,		Thomas F. Holget, p.	02	06	44	53	97			4	6	10	1	4			5	3	35
Tombstone, Ist,	1902	Ernest L. Robinson,		Arthur J. Benedict, p.	75	03	9	14	23	3	3			3							50
Tucson, Ist,	1883	A. J. McKelvey,		Henry B. Long, p.	85	04	38	80	118	7	16	10	26	1	2				3	2	95

<sup>a</sup> Blanchard.

<sup>b</sup> Humboldt, R. F.

NAME OF STATE ORGANIZATION: ARIZONA CONGREGATIONAL ASSOCIATION.

NAME OF CHURCH ADDED: The Union Congregational Church, Humboldt.

CHURCHES: *Supplied by*, — Pastors by council, 0; pastors otherwise, 7. Total, 7.

MINISTERS: Pastors by council, 0; pastors otherwise, 7. Total, 7.

Without charge, 1. Total number of ministers, 8.

MEMBERSHIP: No. of males, 275; No. of females, 146. Total, 421. Absent, 44. *Additions*, — on confession, 42; by letter, 35. Total, 77.

*Removals*, — death, 5; dismissal, 15. Total, 20.

CHURCHES	SUNDAY SCHOOL				BENEFICENCE						SALARIES, VALUES, ETC.								
	Place	Mem.	Mem.	Y. P. S.	Foreign Miss.	Ed'n Bldg.	Ch. Bldg.	Home Miss.	A. M. A.	S. S.	Min. Aid.	Other	Total	Home Exp.	Salary, etc.	Ch. Erec.	Ch. Prop.	Inv. Funds	Am't of Debt
Douglas,																			
Nome,																			
Valdez,																			
Wales,																			

\* No parsonage.

SUNDAY SCHOOLS: Members, 125.  
 YOUNG PEOPLE'S SOCIETIES: Societies, 1; members, 36.  
 CONTRIBUTIONS: No. of churches contributing, 1. Church Building, \$57;  
 Home Missions, \$800; Sunday Schools, \$17; Other, \$35. Total, \$809.  
 HOME EXPENSES: No. of churches reporting, 1; amount, \$4,725.  
 INCREASE: Sunday School members, 26; Benevolence, \$897; Home  
 Expense, \$4,457; Value of Property, \$8,000; Amount of Debt, \$1,000.  
 DECREASE: Members, 9.

For Fifth-Year Statistics see General Summaries.

CHURCHES	SUNDAY SCHOOL				BENEFICENCE						SALARIES, VALUES, ETC.								
	Place	Mem.	Mem.	Y. P. S.	Foreign Miss.	Ed'n Bldg.	Ch. Bldg.	Home Miss.	A. M. A.	S. S.	Min. Aid.	Other	Total	Home Exp.	Salary, etc.	Ch. Erec.	Ch. Prop.	Inv. Funds	Am't of Debt
Humboldt,																			
Jerome,																			
Nogales,																			
Prescott,																			
Tempe,																			
Tombstone,																			
Tucson,																			

BAPTISMS: Adults, 13; infants, 12.  
 FAMILIES: 357.

SUNDAY SCHOOLS: Members, 511.  
 YOUNG PEOPLE'S SOCIETIES: Societies, 5; members, 222.  
 CONTRIBUTIONS: No. of churches contributing, 7. Foreign Missions,  
 \$255; Church Building, \$89; Home Missions, \$516; American Mission-  
 ary Association, \$2; Sunday Schools, \$36; Other, \$265. Total,  
 \$1,163.  
 HOME EXPENSES: No. of churches reporting, 7; amount, \$11,580.  
 INCREASE: Churches, 1; Members, 49; Sunday School members, 45; Con-  
 tributions, \$459; Home Expenses, \$1,122.  
 DECREASE: Young People's Societies, 26.

For Fifth-Year Statistics see General Summaries.

ARKANSAS.  
Associated with Missouri.

CHURCHES		CLERKS		MINISTERS		ORD.		MEMBERS						ADMITTED						REMOVED						BAPT.										
City or Town	Org.	Name	Name	Name	Ord.	C'd	Ma.	Fe.	To.	Ab.	C.	L.	To.	Di.	L.	Dc.	To.	Ad.	Inf.	Fam.	L.	Dc.	To.	Ad.	Inf.	Fam.	L.	Dc.	To.	Ad.	Inf.	Fam.				
BATAVIA,	1903				'93	'04	26	36	62	6	2	14	16	0	22	1	23	1	0	40	0	22	1	23	1	0	40	0	22	1	23	1	0	40		
Gentry,	1900	D. W. Feenster,	George W. Tingle, p.		'83	'82	33	79	112	10	0	10	4	0	25	29	2	2	50		4	0	25	29	2	2	50		4	0	25	29	2	2	50	
Little Rock,	1881	Jackson E. Todd.	Yancy B. Sims, p.		'64	'02	30	62	92	13	1	3	4	2	20	10	32	C	1	50		2	20	10	32	C	1	50		2	20	10	32	C	1	50
Rogers,	1881	Miss Maria A. Buck,	John G. Bailey, p. c. cm.	Henry Marshall, p.	'89	'06																														

CHURCHES: *Supplied by*, — Pastors by council, 0; pastors otherwise, 3; sent, 23. *Additions* — on confession, 13; by letter, 17. Total, 30.  
 vacant, 1. Total, 4. *Removals*, — death, 6; dismission, 42; revision, 36. Total, 84.  
 MINISTERS: Pastors by council, 1; pastors otherwise, 3. Total, 4. With-  
 out charge, 0. Total, 4. BAPTISMS: Adults, 3; infants, 3.  
 MEMBERSHIP: No. of males, 80; No. of females, 177. Total, 266. Ab-  
 FAMILIES: 140.  
 SUNDAY SCHOOLS: Members, 245.



CHURCHES	SUNDAY SCHOOL		BENEFICENCE						SALARIES, VALUES, ETC.										
	Superintendent		Members	Young People's Societies, Mem.	Foreign Missions	Education	Church Bldg.	Home Missions	Am. Miss. Association	Cong. S. S. and Pub. Soc.	Minister's Aid	Other Charities	Total	Home Expenditure	Salary, etc.	Date Erection of Church	Value Church Property	Investment Funds	Am't. of Debt
Batavia, Gentry,	D. L. Kost.	1	100	50	5	0	6	7	0	0	0	0	47	418	0	1906	\$1,500	0	0
Little Rock,	James L. King,	1	75	30	0	0	0	0	0	0	4	10	437	0	1906	\$8,500	0	0	
Rogers,	H. R. Sackett,	1	70	23	35	0	3	25	5	0	0	91	496	0	1906	3,500	0	0	

a. Missionary aid to salary. \* No parsonage.

YOUNG PEOPLE'S SOCIETIES: Societies, 3; members, 103.

CONTRIBUTIONS: No. of churches contributing, 3. Foreign Missions, \$40; HOME EXPENSES: No. of churches reporting, 3; amount, \$1,381.

Church Building, \$9; Home Missions, \$32; American Missionary Association, \$11; Sunday Schools, \$9; Other, \$47. Total, \$148.

DECREASE: Membership, 74; Sunday School members, 90; Home Expenses, \$346; Value of Property, \$1,700.

For Fifth-Year Statistics see General Summaries.

CALIFORNIA (NORTHERN).

GENERAL ASSOCIATION OF CONGREGATIONAL CHURCHES OF: Organized October, 1857. OFFICERS: Arthur Arlett, Oakland, moderator; Rev. Henry E. Jewett, 2511 Beavencue av., Berkeley, registrar, statistical secretary and treasurer. Session of 1907: Reno, Nev., Tuesday, Oct. 1.

CHURCHES		CLERKS		MINISTERS		MEMBERS		ADMITTED			REMOVED			BAPT.						
City or Town	Org.	Name	Name	Ord.	C'd	Ma.	Fe.	To.	Ab.	C.	L.	To.	Di.	L.	De.	To.	Ad.	Inf.	Fam.	
Adin,	1888	Mrs. Wilhelmina Clark,	Harry Perks, p.	'92	'01	10	11	5	0	3	3	0	0	0	0	0	0	0	0	44
Alameda, 1st,	1879	Sammal A. Ross,	L. Potter Hitchcock, p. c.	'92	'01	95	214	309	40	54	22	76	1	19	18	38	17	15	231	
" Ward Memorial,	1900	Mrs. John G. Ward,	[H. S. Tuttle, <i>Statd.</i> ]	'06	'06	6	28	34	6	0	0	0	0	0	0	0	0	0	1	50
Altos,	1889	Miss Eva Luce,				2	2	4	0	0	0	0	0	0	0	0	0	0	0	20
Alturas,	1883	James Arthur Yates,	George A. Charnock, p.	'03	'06	14	38	52	7	4	0	4	1	0	10	10	0	0	2	200
Angel's Camp,	1900	Mrs. Phoebe Ruslmeier,				6	34	40	1	5	6	1	0	0	0	0	0	0	0	100
Antioch,	1865	Mrs. Cora Collins,	Frederick G. Merrill, p.	'05	'04	6	25	31	6	1	5	6	1	0	0	0	0	0	0	90
Auburn,	1875	Mrs. Alice Herriot,	Hiram D. Ward, p.	'78	'05	35	72	107	35	0	3	3	0	2	0	2	0	0	2	20
Beekwith,	1808	Mrs. Alice Herriot,	Demius Goodsell, p.	'77	'06	2	20	22	9	0	3	3	0	0	0	0	0	0	0	75
Benicia,	1865	Hugh W. Lamont,	Benjamin St. John, p.	'80	'04	17	72	89	20	4	4	1	10	0	0	11	2	3	4	300
Berkeley, 1st,	1874	Rev. Henry E. Jewett,	Wm. Herman Hopkins, p.	'89	'04	167	356	523	75	13	68	81	6	27	0	33	3	39	3	12
" Park,	1883	Miss M. Ronaldson,				52	115	167	20	57	20	77	1	35	3	39	3	12	175	
" North,	1892	Frank M. May,	Leland D. Rathbone, p.	'88	'04	87	151	238	21	15	52	67	0	4	8	12	1	7	230	
Bediary,	1878	Mrs. V. M. Henderson,	[Phineas T. Lynn, <i>Arthd.</i> ]	'86	'05	6	12	18	0	5	2	7	0	0	2	2	0	0	0	21
Black Diamond,	1882	Mrs. George Kennerley,	[C. C. Champlin, <i>Lic.</i> ]	'06	'06	7	27	34	5	2	6	8	0	2	0	2	0	0	1	100
Byron,	1883	J. S. Armstrong,	Irving J. Luce, p.	'05	'05	3	3	5	2	0	1	1	0	0	0	0	0	0	0	60
Callahan,	1880	Mrs. Richard Haydon,	George E. Atkinson, p. c.	'98	'03	58	89	147	11	7	15	22	1	1	0	5	0	0	0	50
Canpbell,	1889	Mrs. E. S. Schuyler,				32	34	66	11	3	4	7	3	2	0	5	0	0	0	26
Ceres, Sinyrna Park,	1903	Rev. Pliny B. Fisk,				4	10	14	6	0	0	0	0	0	0	0	0	0	0	30
Cherokee,	1894	Mrs. James,	Oramel W. Lucas, p.	'83	'06	9	21	30	6	3	0	3	0	3	1	4	0	0	0	50
Clayton,	1863	F. T. Stockflesh,	Asa B. Snider, p.	'95	'02	33	107	140	27	4	4	8	1	2	0	3	2	1	100	
Cloverdale,	1869	Charles L. Sedgley,				5	12	17	5	0	0	0	0	0	0	2	0	0	0	10
Cotati,	1901	W. Phipps,	William L. Day, p.	'75	'07	8	20	28	10	1	3	4	0	11	0	11	0	0	8	75
Cottonwood,	1887	Mrs. Louise Shoup,	[Alex. Wm. Pfeiffer, <i>Lic.</i> ]	'06	'06	12	33	45	9	2	0	2	0	1	0	1	0	0	2	50
Crockett,	1883	Mrs. Helena C. Paul,	[Leslie Briggs, <i>Lic.</i> ]	'06	'06	1	9	10	0	0	0	0	0	0	0	0	0	0	0	11
Dreoto,	1893	Mrs. F. W. Meyer,				0	1	1	0	0	0	0	0	0	0	1	0	0	0	10
Douglas Flat,	1869		Irving J. Luce, p. <sup>a</sup>	'05	'05	9	48	57	11	0	2	2	0	0	1	0	1	0	2	40
Etna Mills,	1881	Mrs. H. C. Eller,	J. Perry Ratzell, p.	'00	'05	92	162	254	48	38	12	50	4	8	9	21	3	11	250	
Eureka,	1861	Mrs. A. J. Monroe,	Charles M. De Bois, p.	'06	'06	3	6	9	0	1	2	3	0	0	0	0	0	0	0	20
Falk,	1895	William H. Stephenson,	[Thomas J. Bander, <i>U. B.</i> ]	'73	'06	15	47	62	0	0	0	0	1	0	0	1	0	1	9	40
Ferdale,	1875	Mrs. Eva Schreiner,	Charles M. DeBois, p.	'06	'06	9	16	25	8	0	0	0	1	2	0	0	3	0	1	35
Field's Landing,	1894	Charles L. Nichols,	Griffith Griffiths, p.	'81	'06	15	36	51	5	8	2	10	3	1	0	4	0	0	1	40
Fitchburg,	1895	Mrs. B. Cluff,				14	11	25	0	2	4	6	0	0	0	0	0	0	0	18
Fowler, <i>Armenian</i> ,	1903	Peter Tomson,	Charles N. Queen, p. c.	'86	'06	51	61	112	3	5	18	23	0	0	2	0	0	0	0	60
Fresno, 1st,	1882	Wm. G. Harris,	Carl Legler, p.	'02	'02	122	116	238	0	33	0	33	0	0	20	20	0	0	76	
" German,	1892	August Lung,		'06	'06	0	0	0	0	0	0	0	0	0	0	0	0	0	0	178

<sup>a</sup> Mrs. Emma Belle Luce, *assoc. p.*, '06, '06

Churches	Sunday School		Beneficence							Salaries, Values, Etc.									
	Place	Members	Young People's Mem.	Societies	Foreign Missions	Education	Church Bldg.	Home Missions	Am. Miss. Association	Cong. S. Soc. and Pub. S.	Minister's Aid	Other Charities	Total	Home Expenditure	Salary, etc.	Date Erection of Church	Value Church Property	Investment Funds	Am't. of Debt
Adin.	Thomas D. Hill,	26	0	80	8	8	4	8	8	10	0	8	810	9,252	2,000	NS	\$2,500	0	0,000
Alameda, Isl.	H. F. Dexter,	236	63	296	23	29	3	373	23	16	25	817	1,596	9,252	2,000	1901	\$50,000	0	0
" Ward M.,	H. S. Tuttle, Berkeley,	77	22	0	0	3	3	0	0	0	0	0	7	210	1,120	NS	\$4,000	0	0
Alton,	C. B. Towle,	15	0	0	0	0	0	0	0	0	0	0	0	0	1,200	NS	\$5,500	0	450
Alturas,	J. A. Orr,	10	25	12	0	5	11	11	0	10	0	0	59	925	1,200	1901	\$1,800	0	0
Angel's Camp,	Mrs. H. F. Beede,	120	15	22	0	15	12	12	0	0	0	15	15	925	1,200	1901	\$1,800	0	0
Angel's, N. Y.	Mrs. H. F. Beede,	100	12	10	12	6	30	30	0	25	0	75	158	925	1,200	1901	\$1,800	0	0
Auburn,	Dr. J. N. Ward,	35	0	2	0	20	21	21	0	10	0	0	53	450	1,200	NS	\$4,000	0	200
Beekwith,	Alice C. Hoyt,	50	16	16	11	13	14	14	5	0	0	75	131	450	1,200	NS	\$2,500	0	0
Bonita,	Mrs. B. St. John,	16	0	0	0	0	0	0	0	0	0	0	0	0	1,200	NS	\$5,000	0	0
Berkeley, Isl.	E. Carl Bank,	232	73	844	0	159	778	200	23	79	230	230	2,315	6,650	3,300	NS	\$30,000	0	4,000
" Park,	L. S. Rodgers,	190	105	35	0	20	62	62	3	0	0	15	135	1,520	1,500	NS	\$3,000	0	0
" North,	Fred. W. Torn,	315	105	230	0	13	265	173	20	0	182	883	1,535	4,669	1,500	1905	\$15,000	0	2,070
Bethany,	William Saxoner,	35	0	0	0	0	0	0	0	0	0	0	5	164	150	NS	\$1,400	0	250
Black Diamond,	Mrs. Browers,	44	0	5	0	1	8	8	0	5	0	0	25	111	1,100	NS	\$2,200	0	0
Byron,		0	0	0	0	10	2	2	0	0	0	0	12	119	1,100	NS	\$1,600	0	0
Callahan,	Dr. E. C. Abbott,	110	40	0	0	0	5	4	0	2	0	0	11	100	1,100	NS	\$1,200	0	0
Campbell,	Amos Hart,	80	23	74	0	62	229	0	5	0	0	370	1,117	900	1,117	NS	\$4,300	0	0
Ceres,	Mrs. Phelps McCloud,	10	10	26	0	0	24	24	3	2	3	3	63	418	300	NS	\$1,300	0	0
Cherokee,	Charles Bigelow,	45	13	2	0	0	0	0	0	0	0	0	0	0	300	NS	\$1,000	0	0
Clayton,	Mrs. May Spaulding,	90	30	69	0	14	77	30	7	0	0	3	21	640	1,600	NS	\$2,500	0	0
Cloverdale,		60	0	0	0	0	0	0	0	0	0	0	0	2,200	1,200	NS	\$3,000	0	0
Cofati,	Louis Mehring,	75	20	11	0	1	20	4	0	0	0	0	36	200	1,500	NS	\$2,700	0	0
Cottonwood,	Rev. Alex. W. Pulcifer,	50	30	5	0	5	3	3	0	4	0	0	17	890	520	NS	\$3,000	0	0
Crockett,	Mrs. May Haines,	25	0	0	0	2	0	0	0	0	0	0	2	0	300	NS	\$1,000	0	0
Decoto,		0	0	0	0	0	0	0	0	0	0	0	0	0	0	NS	\$0	0	0
Douglas Flat,	Rev. E. Belle Luce,	105	40	0	0	0	0	0	0	2	0	5	46	850	1,600	NS	\$2,800	0	0
Etna Mills,	O. W. Lord,	60	27	28	0	17	31	31	5	10	0	75	163	3,614	1,500	NS	\$20,000	0	0
Eureka,	William H. Stephenson,	40	15	5	0	3	0	0	0	0	0	29	37	190	300	NS	\$1,000	0	0
Falk,		60	0	4	0	0	15	0	0	0	0	0	19	221	600	NS	\$3,000	0	0
Ferndale,	Mrs. Fields,	36	27	10	0	3	4	4	0	3	0	31	51	450	1,200	NS	\$1,000	0	400
Field's Landing,	Fred. Morse, Fruitdale,	100	0	11	0	14	33	39	5	0	0	0	102	567	355	NS	\$2,000	0	0
Fitchburg,	Bedros Besogian,	25	0	0	0	0	0	0	0	0	0	0	0	150	150	NS	\$0	0	0
Fowler,	N. O. Mossman,	106	18	30	0	33	184	0	17	0	0	0	264	1,825	1,300	NS	\$10,000	0	850
Fresno, Isl.	Friedrich Diel,	154	58	92	15	14	47	0	0	0	0	48	216	700	600	NS	\$1,200	0	0

a. Missionary aid to salary. \* No parsonage.

CHURCHES		CLERKS		MINISTERS		C'd		MEMBERS			ADMITTED			REMOVED			BAPT.				
City or Town	Org.	Name	Name	Ord.	C'd	To.	Ma.	Fe.	To.	Ab.	C.	L.	To.	Di.	L.	De.	To.	Ad.	Inf.	Fam.	
Fresno, Zion,	1901	Nazaret Franquilian,	Friedrich Wats, p.	'01	'05	108	110	218	6	15	0	15	1	1	0	2	3	0	35	128	
" Amuchian,	1901	Nazaret Franquilian,	Friedrich Wats, p.	'01	'03	45	48	93	9	2	12	14	1	1	0	0	1	0	0	1	75
Fruitvale,	1895	Mrs. Alba E. Clark,	Holmann K. Sautikian, p.	'00	'04	53	108	161	21	3	13	16	1	3	0	4	6	15	175		
Glen Ellen,	1894	Charles J. Poppe,	Enoch E. Chakurian, p.	'01	'05	15	34	49	0	0	2	2	0	0	0	0	0	0	0	1	65
Grass Valley,	1853	Mrs. Mary Douglas,	Richard K. Hain, p.	'01	'05	23	98	121	20	2	1	3	5	3	34	43	2	2	2	115	
Green Valley,	1878	Geo. W. Osborn, <sup>a</sup>	Frank A. Bissell, p.	'82	'03	24	53	77	17	9	3	12	1	2	0	0	0	3	5	100	
Guerneville,	1894	Miss Annie Mills,	Emmanuel Hoskins, p.	'80	'05	20	27	20	27	1	0	1	0	0	0	0	0	0	2	100	
Haywards,	1865	E. S. Warren,	B. Dent Naylor, p.	'94	'02	15	38	53	7	1	0	1	0	0	0	0	1	2	1	75	
Hydesville,	1868	Mrs. Mary V. Ogden,	John W. Deane, p.	'94	'06	5	15	20	2	0	4	4	0	1	1	1	2	0	1	25	
Island, The, Ferndale,	1897	Mrs. E. Erickson, <sup>b</sup>	Thomas J. Bandler, U. B.]	'73	'06	1	5	6	2	0	0	0	0	0	2	2	1	0	0	10	
Kenwood,	1889	Mrs. Susie D. Chakurian,	Enoch E. Chakurian, p.	'97	'05	16	22	26	38	10	0	1	1	0	3	0	3	0	0	55	
Lewiston,	1874	Mrs. Ray Lowden, <sup>c</sup>		'97	'05	2	6	8	3	3	0	0	0	0	0	0	0	0	0	10	
Likely,	1894	Mrs. Preston Bayley,				6	18	24	24	0	0	0	0	0	3	3	1	6	0	25	
Lincold,	1882	J. B. De Golyer,				16	37	53	9	0	1	1	2	3	3	1	6	0	1	100	
Little Shasta,	1876	Andrew Soule, <sup>b</sup>	Louis Wallace, p.	'71	'07	4	24	28	5	1	0	1	0	0	0	2	2	0	0	30	
Lockeford,	1862	Mrs. Laura J. Brunel,	Francis M. Washburn, p.	'76	'05	53	85	138	17	19	20	30	2	8	0	10	11	4	125		
Lodi,	1872	J. H. Connett,				3	8	11	4	3	3	6	0	2	0	2	0	0	0	10	
Loleta,	1898	Miss F. Jeanette Martin,		'01	'06	11	11	22	1	1	0	1	0	0	0	0	0	0	0	20	
Loomis,	1894	John A. Ferguson,	Luther Speers, p.	'06	'06	5	6	11	0	0	14	14	0	3	0	3	0	0	0	58	
McCloud,	1906	Cyrus A. Palmer,	Isaac Clark Crook, p.	'05	'05	9	8	17	8	0	0	0	0	0	0	0	0	0	0	6	
McConaughy,	1894	Mrs. Bert Deany,	Irving J. Luce, p.	'03	'05	2	3	5	0	0	0	0	0	0	3	0	3	0	0	20	
Magalia,	1905	Rev. J. H. Harwood, <sup>b</sup>	James H. Harwood, p.	'03	'06	19	64	83	23	5	9	14	2	9	0	11	2	0	0	115	
Martinez,	1874	Walter G. Reed,	H. Ernest Barham, p.	'93	'06	39	41	39	31	1	0	1	0	1	0	0	0	1	0	6	
Marysville, Chimes,	1881	Miss Mattie A. Flint,	Sidney R. Yarrow, p.	'97	'04	26	41	67	5	8	9	17	0	2	8	10	0	2	125		
Mill Valley,	1896	Miss Belle Abraham,				1	1	2	13	2	0	2	0	0	0	1	0	0	0	2	
Mokelumne Hill,	1853	William M. Nuner,				10	17	27	13	2	0	2	0	0	0	1	0	0	0	2	
Murphy's,	1866	A. O. Tyler,	Martin Jensen, p.	'63	'73	19	83	102	12	2	0	2	0	0	0	0	0	0	0	25	
Nevada City,	1851	John W. Dank,	Josiah Sims, p.	'92	'05	9	36	45	13	0	1	1	0	0	0	0	0	0	1	7	
Niles,	1889	Miss Jane Smith,	F. Vernon Jones, p.	'92	'05	9	36	45	13	0	1	1	0	0	0	0	0	0	1	125	
Oakland, 1st,	1860	Mrs. Alice Price Logan,	Charles R. Brown, p. e.*	'89	'06	565	1101	1595	135	63	66	129	23	36	2	61	17	23	1000		
" 2d,	1868	W. W. Updegraff,	John A. Milligan, p.	'83	'07	25	4	6	10	2	0	0	0	0	3	3	6	0	0	100	
" Plymouth av.,	1874	Miss Anna N. Robinson,				4	6	10	2	0	0	0	0	0	0	1	0	0	0	6	
" 4th,	1881	H. T. Helfer,	Frederic H. Maar, p. c.	'01	'03	57	151	208	20	28	20	48	1	4	0	5	4	3	150		
" Pilgrim,	1887	Mrs. Rosa M. Bud,	Raymond C. Brooks, p. c.	'93	'00	73	166	239	54	4	13	17	4	3	2	9	3	3	150		
" Market st.,	1890	John Gill, <sup>d</sup>	Griffith Griffiths, p.	'81	'04	34	71	105	4	7	4	11	0	3	18	21	3	0	3	100	
" Plymouth,	1902	Mrs. W. S. Sharp,	Miles B. Fisher, p. c.	'07	'02	11	109	160	33	11	10	21	1	6	0	7	3	0	7	175	
" "	1903	Suevely Peterson,	Frederick G. Merrill, p.	'05	'06	2	4	6	0	0	0	0	1	0	0	1	0	0	1	13	
Oakley,	1890	Mervyn Thompson,	James E. Duff, p.	'02	'05	21	30	51	16	0	3	3	0	0	0	0	1	0	1	30	
Olcander,	1876	Mrs. F. M. Quigley,	Irving J. Luce, p.	'05	'05	1	4	5	1	0	0	0	0	0	0	1	1	0	0	25	
Oro Fino,	1857	H. M. Kerr,	Clarence H. Stevens, p.	'95	'06	25	62	87	17	6	6	12	2	3	1	6	0	0	0	150	
Oroville,																					

\* Henry B. Mowbray, asst. p., '00, '04.

<sup>a</sup> Berkeley, R. F. D.

<sup>b</sup> Minersville.

<sup>c</sup> Ferndale.

<sup>d</sup> Santa Rosa, R. F. D.

CHURCHES	SUNDAY SCHOOL		Y. P. S.		BENEFICENCE					SALARIES, VALUES, ETC.									
	Place	Superintendent	Mem.	Mem.	Foreign Miss.	Ed'n	Ch. Bdg.	Home Miss.	A. M. A.	S. S. A.	Min. Aid	Other	Total	Home Exp.	Salary, etc.	Ch. Erec.	Value of Inv. Funds	Ch. Prop.	Am't. of Debt
Fresno, Zion,	George H. Lieber,		150	25	\$42	\$0	\$5	\$2	\$0	\$0	\$5	\$0	\$91	\$810	\$550	1900	\$2,000	\$0	\$0
" Armucian,	Nazaret Frangulian,		80	28	0	0	10	15	0	0	0	250	275	\$750	\$750	1900	\$1,000	0	0
Fruitvale,	J. H. W. Riley,		206	51	49	20	19	37	5	5	0	70	196	2,618	1,200	945	8,000	0	1,200
Glen Ellen,	Miss Elizabeth Clark,		45	0	17	0	15	37	0	31	0	0	100	303	\$700	\$3,000	0	0	0
Grass Valley,	Rev. R. K. Ham,		120	25	29	0	0	77	0	21	0	20	117	2,282	1,200	92	12,500	0	0
Green Valley,	Mrs. Henry Rosey, <sup>a</sup>		54	28	32	0	10	18	0	3	0	48	111	1,035	660	39	1,000	0	0
Guerneville,	Miss Annie Mills,		65	0	50	0	10	42	0	10	0	0	112	800	3,500	3,500	0	750	
Haywards,	E. S. Warren,		78	20	2	0	5	19	0	5	0	0	31	2,955	800	66	10,000	0	0
Hydesville,	Mrs. Mary V. Ogden,		45	0	5	0	0	5	0	8	0	0	18	270	3150	75	2,000	0	0
Island, The,	Mrs. E. Ericckson, <sup>b</sup>		25	0	0	0	2	0	0	0	0	0	2	105	3,100	75	2,000	0	0
Kenwood,	Mrs. Susie D. Chakurian,		60	15	7	0	16	40	0	5	0	0	68	935	\$750	87	\$2,500	0	0
Lewiston,			15	0	0	0	1	0	0	0	0	0	1	0	0	91	\$500	0	0
Lakely,	Miss Cora Given,		25	0	0	0	0	0	0	0	0	0	0	0	0	0	0	0	0
Lakely,	Mrs. William S. Allen,		124	10	0	0	10	5	0	29	0	53	88	708	3,600	91	\$7,000	0	0
Little Shasta,	Andrew Soule, <b>Montague,</b>		225	0	5	0	0	0	0	0	0	0	5	0	0	76	\$3,000	0	0
Lockeford,	A. B. Clifford,		73	0	15	0	28	18	11	7	0	0	79	919	500	69	\$3,650	0	250
Loft,	Daniel F. Owens,		270	63	50	6	30	50	30	25	6	101	298	1,502	900	78	5,000	0	0
Loleta,	Mrs. L. M. Hancock,		57	18	0	0	1	1	0	0	0	0	3	133	3,180	98	\$2,700	0	0
Loomis,	William P. Fassett,		15	15	0	0	0	0	0	0	0	0	0	247	3,300	95	\$600	0	0
McCloud,	Mrs. L. Campbell,		38	0	0	0	0	0	0	0	0	0	0	978	3,300	1,800	0	0	
McConaughy,			0	0	0	0	0	0	0	0	0	0	0	0	0	0	0	0	0
Magalia,			0	0	0	0	0	0	0	0	0	0	0	0	0	0	0	0	0
Martinez,	Mrs. T. McMahon,		150	35	103	0	26	18	0	9	0	9	195	5,867	1,100	86	11,500	1,500	0
Marysville,	Miss Mattie A. Flint,		27	0	9	0	0	0	120	0	0	11	113	0	0	0	0	0	0
Mill Valley,	W. C. Barnard,		133	26	20	0	10	50	31	6	0	35	155	1,400	1,000	97	10,000	0	600
Mokelumne Hill,			0	0	0	0	0	0	0	1	0	0	0	0	0	0	0	0	0
Murphy's,	A. O. Tyler,		40	20	3	0	0	0	0	0	0	0	3	750	720	95	2,500	0	0
Nevada Crv.,	Rev. J. Sims,		95	20	5	0	7	0	0	25	0	0	37	1,000	750	62	\$6,500	0	400
Niles,	Mrs. J. E. Thane,		50	40	65	0	5	99	23	21	0	71	287	1,100	875	89	4,000	0	0
Oakland, 1st,	Rev. Henry B. Mowbray, m		118	115	4,020	0	147	3,107	447	256	107	6,488	15,903	19,991	6,000	78	\$10,000	0	0
" 2d,	J. V. Bacon,		250	50	55	0	3	0	0	0	0	0	58	1,000	31,000	77	8,000	0	0
" Plym'th av.,			0	0	0	0	0	0	0	0	0	0	0	0	0	0	0	0	0
" 4th,	Joseph Leiter,		250	130	216	0	0	0	0	0	0	0	491	3,800	1,230	1,902	\$20,000	0	5,000
" Pilgrim,	Rev. W. W. Madge,		200	50	370	0	10	174	22	11	5	250	812	2,800	1,500	89	\$17,000	0	0
" Market st.,	J. C. McLeod,		135	35	17	0	5	0	0	0	0	0	22	1,574	660	95	\$26,000	0	7,850
" Plymouth,	Arthur Arlett, <b>Berkeley,</b>		250	33	59	5	10	59	9	5	5	139	295	2,724	1,590	1,905	\$16,000	0	1,500
Oakley,			0	0	0	0	0	0	0	0	0	0	6	0	0	0	\$1,000	0	0
Olcander,	Mrs. J. E. Duff,		60	28	45	0	19	40	0	21	0	0	125	659	3,650	95	2,000	0	500
Oro Fino,			0	0	0	0	0	0	0	0	0	0	0	0	0	0	0	0	0
Oroville,	John M. Keifer,		150	43	64	0	20	100	0	15	0	28	227	1,945	1,200	57	\$5,000	0	0

a. Missionary aid to salary. \* No patronage.

b Ferndale.

a Sebastopol, R. F. D.



CHURCHES		SUNDAY SCHOOL			Y. P. S.			BENEFICENCE					SALARIES, VALUES, ETC.					
Place	Superintendent	Mem.	Mem.	Foreign Miss.	Ed'n	Ch. Edg.	Home Miss.	A. M. A.	S. S.	Mi. Aid.	Other	Total	Home Exp.	Salary, etc.	Ch. Exec.	Ch. Prop.	Inv. Funds	Am't. Debt
Pacific Grove,	E. R. McQuilkin,	131	52	\$08	\$9	\$37	\$280	\$19	\$19	\$9	\$100	\$881	\$1,700	\$1,200	783	\$15,000	\$0	\$0
Palermo,	Frank S. Briggs,	40	0	0	0	5	20	0	5	0	0	30	265	a550	390	*5,000	0	0
Palo Alto,	Franklin E. Perham,	128	39	120	0	60	75	50	14	0	25	344	2,130	1,200	1905	*16,240	0	2,800
Paradise,	Winslow Lovett,	60	10	14	500	7	13	0	8	0	0	539	250	a500	391	1,500	0	500
Pescadero,	Mrs. M. A. Chandler,	41	25	0	4	4	4	0	8	0	0	41	377	a500	465	*3,550	0	0
Petaluma,	Miss C. D. Demann,	h	237	35	136	15	120	156	21	23	23	13	2,350	1,200	1901	20,000	0	900
Picard,	Harrison Wilkins,	35	0	0	0	1	0	0	4	0	0	5	400	a300	391	*2,000	0	0
Port Costa,	Mrs. George Wentworth,	45	9	15	0	0	0	0	0	0	0	15	400	a300	391	*2,000	0	0
Porterville,	Rev. Clifford N. Hand,	146	28	113	0	18	77	0	10	0	24	242	1,180	900	75	6,000	0	0
Railroad Flat,	Canby Todd,	18	0	0	0	0	0	0	0	0	15	15	0	0	0	*0	0	0
Redwood,	L. P. Beltrons,	100	40	60	3	12	50	12	10	0	0	147	3,240	1,020	763	8,000	0	0
Rio Vista,	Mrs. W. B. Pressley,	94	96	119	0	32	12	0	0	0	8	171	1,487	1,200	639	5,000	0	0
Rocklin,	Mrs. John Johnson,	75	0	21	0	0	0	0	4	0	0	25	561	a500	395	4,000	0	0
Rohnerville,	Mrs. Louise McDonald,	70	60	0	2	0	0	0	0	0	2	561	480	a700	74	*700	0	0
Sacramento,	Rev. H. K. Booth,	m	189	0	55	0	57	236	7	0	404	794	4,574	2,500	54	*10,000	0	4,000
Salmon Creek,	Mrs. M. Folk,	20	0	0	0	0	0	0	0	0	0	0	0	0	89	*1,000	0	0
San Andreas,	Mrs. Mary Harris,	h	20	0	1	0	0	0	0	0	0	1	0	0	89	*1,000	0	0
S. Francisco, 1st,	Barton S. Hays,	75	36	842	4300	863	2,000	161	10	100	818	9,094	33,552	4,000	1906	*300,000	0	0
Plymouth,	Morris Mareus,	m	200	128	0	100	337	49	0	0	0	614	6,248	2,000	82	*20,000	0	0
" 3d,	Robert M. Steclman,	100	25	0	0	0	0	0	0	0	0	0	0	0	0	*11,500	0	0
" Bethany,	John W. Hatch,	125	30	25	0	5	60	3	0	0	27	120	2,500	a1,020	1906	*20,000	0	0
" Olivet,	Rev. S. C. Patterson,	h	113	11	85	18	16	31	37	12	1	10	2,210	1,500	78	*12,000	0	1,800
" Sewardish,	F. W. Finch,	165	94	105	0	40	107	56	6	1	60	375	1,749	1,200	84	*12,000	0	0
" Ocean View,	J. A. Ohlsson,	100	70	0	0	0	0	0	0	0	0	0	2,308	1,200	90	*10,000	0	0
" Park,	William R. Rea,	75	0	0	0	0	0	0	0	0	0	0	0	0	90	*2,500	0	0
" Richmond,	Y. O. King,	100	15	6	0	50	25	0	5	0	25	111	600	a1,000	398	*15,000	0	0
" Bethlehem,	Gustav A. Graeber,	200	25	15	0	5	0	0	0	0	0	0	1,492	a1,100	393	*15,000	0	3,800
" Pierce st.,	Marine Andrews,	160	80	15	0	7	33	0	5	0	0	60	1,415	a900	394	*8,000	0	0
" Sunset,	Miss Lillian D. Eiekhorst,	100	15	13	0	0	0	0	0	0	0	0	0	0	388	*10,000	0	0
" Chimes,	Marshall W. Meserve,	100	15	13	0	0	0	0	0	0	0	13	450	a330	1902	*2,000	0	0
" Japanese,	Pond Moor Lee,	10	0	0	0	0	0	826	0	0	0	826	448	0	0	*15,000	1,000	0
San Jose,	Yataro Watanabe,	250	84	939	77	45	206	106	50	22	481	1,929	4,635	2,000	775	*20,000	2,845	0
San Juan,	J. B. T. Tutthill,	84	9	16	0	3	41	0	3	0	0	63	737	a700	80	*2,000	0	0
San Mateo,	John Sweeney,	140	35	50	0	0	75	20	10	0	50	205	2,300	1,200	768	15,000	100	0
San Rafael,	A. S. Moore,	65	14	83	0	6	3	17	15	0	0	124	709	170	398	*3,000	0	0
Santa Cruz,	George F. Clifford,	250	70	247	0	0	256	0	0	36	33	572	7,516	1,800	390	*36,000	0	0
Santa Rosa,	Miss M. E. Morgan,	118	20	57	0	25	169	21	5	12	33	232	4,000	1,200	390	*8,000	0	0
Saratoga,	George J. Reading,	h	125	47	197	11	79	130	51	32	5	80	1,489	900	76	*4,300	0	0
Seaside,	Henry T. Plant,	0	0	0	0	1	0	0	0	0	0	1	0	0	94	*1,600	0	0

a. Missionary aid to salary. \* No parsonage.

CHURCHES		CLERKS		MINISTERS		MEMBERS						REMOVED			BAPT.				
City or Town	Org.	Name	Name	Ord.	C'd	Ma.	Fe.	To.	Ab.	C.	L.	To.	Di.	L.	De.	To.	Ad.	Inf.	Fam.
Sebastopol,	1889	Miss Lena Pierce,	Ira G. Hambleton, p.	'98	'07	32	63	95	14	0	0	0	0	2	0	23	0	0	100
Sierraville,	1884	Mrs. Minnie Rousseau,	Jacob Spoolman, p.	'05	'05	10	53	63	12	3	0	3	1	1	4	3	1	0	80
Sonoma,	1871	Mrs. Georgia Manirey,	Charles C. Craigie, p.	'70	'05	19	46	65	16	9	5	14	1	1	2	4	2	0	100
Soquel,	1868	Irving A. Hodgson,	Franklin F. Pearce, p.	'83	'04	27	76	103		2	3	5	1	0	8	0	0	1	160
Stockton,	1865		Reuben H. Sink, p.	'83	'80	43	129	172	18	6	7	13	1	3	11	15	0	4	150
Suisun,	1876	Mrs. F. S. Gurnett,	Seneca Jones, p.	'75	'06	19	44	63	3	0	5	5	2	3	3	0	0	0	50
Sunnyvale,	1905	William C. Beach,	Reed B. Cherington, p.	'00	'05	20	16	36	3	6	7	13	0	0	0	0	3	3	100
Stuhl Glen,	1885	Miss Effie M. Trimmingham,	Oliver J. Van Wagner, p.	'07	'06	12	17	29	6	4	1	5	0	0	4	0	4	1	30
Thermalito,	1891	Alfred F. Chase,	[Supplied.]			4	9	8	0	0	0	0	0	0	0	0	0	0	4
Tipton,	1884	Mrs. Mary Jones,	Merriam B. Davenport, p.	'95	'04	14	50	64	5	0	5	13	1	12	3	16	0	0	60
Tulare,	1874	Miss Grace Linder,	[Supplied.]			7	51	58	15	3	0	3	1	16	0	7	0	0	150
Weaverville,	1884	Miss China Leonard,	Herman A. Shearer, p.	'89	'06	17	80	97	40	0	0	0	0	0	0	0	0	0	50
Woodland,	1870	Miss M. M. Huston,				3	9	12	5	0	0	0	0	0	0	0	0	0	50
Wyandotte,	1894	Mrs. Aklie Grubbs,				3	9	12	5	0	0	0	0	0	0	0	0	0	20

NAME OF STATE ORGANIZATION: GENERAL ASSOCIATION OF CONGREGATIONAL CHURCHES OF NORTHERN CALIFORNIA.  
 NAME OF CHURCH ADDED: McCloud.

CHURCHES: *Supplied by*, — Pastors by council, 10. Pastors otherwise, 80. Licentiate, 6. Supplies, 8. Vacant, 26. Total, 130.  
 MINISTERS: Pastors by council, 10. Pastors otherwise, 80. Supplying churches, 4. Total, 94. Without charge, 60. Total, 174.

MEMBERSHIP: No. of males, 4,329; No. of females, 8,699. Total, 13,028. Absent, 2,181. *Additions*, — on confession, 732; by letter, 839. Total, 1,571. *Removals*, — death, 136; dismission, 532; revision, 271. Total, 1,039.

BAPTISMS: Adults, 162; infants, 426.  
 FAMILIES: 1,344.  
 SUNDAY SCHOOLS: Members, 12,486.



CHURCHES		SUNDAY SCHOOL				W.P.S.				BENEFICENCE				SALARIES, VALUES, ETC.			
Place	Superintendent	Mem.	W.P.S. Mem.	Foreign Miss.	Ch. Ed'n	Ch. Bd.	Home Miss.	A. M. A.	S. S.	Mm. Aid	Other	Total	Home Exp.	Salary, etc.	Ch. Prop.	Inv. Funds	Amt. of Debt
				\$0	\$0	\$0	\$0	\$0	\$0	\$0	\$0	\$0	\$	\$	\$	\$	\$
Sebastopol,	Mrs. Ida Hunt,	146	0	0	0	25	25	0	0	0	0	25	551	800	1900	3,000	0
Serraville,	Mrs. Ida Joy,	65	0	5	0	20	33	0	0	0	0	66	551	800	2,500	0	0
Sonoma,	Mrs. Leonora Duhring,	75	26	30	0	14	39	9	0	0	11	113	1,106	800	4,500	0	0
Soquel,	C. S. Price,	185	25	8	0	17	50	0	14	0	17	106	1,000	800	5,000	0	0
Stockton,	J. Hardy,	161	27	130	0	6	226	50	0	0	100	512	2,413	1,500	3,500	6,717	0
Suisun,	Mrs. B. F. Rush,	52	10	0	0	8	13	0	4	0	0	25	0	1,000	3,700	0	1,800
Sunnyvale,	W. C. Beach,	92	55	45	0	53	45	5	0	0	16	164	1,571	1,700	1,000	0	0
Sufol Glen,	Miss Alice Chamberlain,	40	70	7	0	5	40	0	5	0	0	57	395	1,500	1,500	0	450
Thermalito,		10	0	0	0	0	0	0	0	0	0	0	0	0	0	0	0
Tipton,	Mrs. C. Dresser,	30	0	0	0	2	0	0	0	0	0	2	165	0	1,000	0	0
Tulare,	T. J. Hinton,	64	50	7	0	6	67	0	0	0	50	130	1,450	800	43	2,000	0
Weaverville,		75	20	0	0	27	11	0	8	0	0	46	1,390	800	1,200	0	0
Woodland,		0	0	13	0	0	5	0	0	0	0	18	0	750	75	3,000	0
Wyandotte,		0	0	0	0	2	0	0	0	0	0	2	0	1,000	1,000	0	0

a. Missionary aid to salary. \* No parsonage.

YOUNG PEOPLE'S SOCIETIES: Societies, 80; members, 3,010.  
 CONTRIBUTIONS: No. of churches contributing, 113; Foreign Missions, \$11,339; Education, \$5,014; Church Building, \$4,238; Home Missions, \$11,062; American Missionary Association, \$3,280; Sunday Schools, \$1,029; Ministerial Aid, \$443; Other, \$11,588. Total, \$47,993.  
 HOME EXPENSES: No. of churches reporting, 96; amount, \$204,660.  
 INCREASE: Churches, 1; Members, 532.  
 DECREASE: Sunday School members, 70; Benevolence, \$15,725; Home Expense, \$367; Value of Property, \$17,110; Amount of Debt, \$3,923.  
 LEGACY: San José, \$2,895.

For Fifth-Year Statistics see General Summaries.

## CALIFORNIA (SOUTHERN).

GENERAL CONGREGATIONAL ASSOCIATION OF: Organized May 3, 1887. OFFICERS:  
Pasadena, statistical secretary; Rev. F. J. Culver, treasurer. SESSION OF 1907:

, moderator; A. I. Gammon,

CHURCHES		CLERKS		MINISTERS		MEMBERS		ADMITTED			REMOVED			BAPT.					
City or Town	Org.	Name	Name	Ord.	C'd	Ma.	Fe.	To.	Ab.	C.	L.	To.	Da.	L.	Dc.	To.	Ad.	Inf.	Fam.
Alpine,	1894	A. Percy Foss,		'86	'97	9	18	3	0	0	0	0	2	2	0	2	0	0	30
Aravon,	1889	Eugene B. Dye,	Charles W. Williams, p.	'86	'97	17	25	16	6	6	6	7	7	7	2	9	0	1	50
Bakersfield,	1892	F. G. Colton,	Edgar R. Fuller, p.	'86	'97	37	136	15	9	8	17	1	5	21	27	6	0	0	150
Barstow,	1901	Mrs. Rose Lewis,	Jesse L. Morain, p.	'05	'06	10	30	0	2	2	0	0	0	0	0	0	0	5	100
Bloomington,	1892	Jas. E. Easton,	James Oakley, p.	'75	'05	8	17	25	2	0	4	0	0	0	0	0	0	3	32
Buena Park,	1887	Miss Rose Kellenberger,	William Harscape, p.	'90	'05	14	26	40	8	14	22	0	0	0	0	0	3	8	40
Calxico,	1903	E. F. Chumard,	Robert LeRoy Gladly, p. c.	'06	'05	14	24	38	5	3	9	12	1	0	0	1	3	0	50
Chula Vista,	1890	Miss Bertha Rhoades,	Alfred E. Tracy, p.	'72	'04	20	28	48	10	0	2	2	0	6	28	34	0	1	65
Claremont,	1891	Milton E. Chairehill,	Henry Kingman, p. c.	'88	'04	136	238	384	78	42	46	88	1	22	0	23	26	3	170
Colgerove,	1906	Mrs. Lydia B. Lewis,	Albert A. Kiddler, p.	'86	'06	5	15	20	1	2	3	4	1	1	0	2	0	0	50
Compton,	1888	Clement F. Wood,	Samuel G. Lamb, p.	'79	'04	17	49	66	9	1	3	4	1	1	0	2	0	0	100
Corona, 1st,	1887	Mrs. Carrie Birdsall,	William N. Burr, p.	'88	'97	37	86	123	19	3	6	9	1	7	0	8	2	0	50
"	1906	Mrs. Sallie A. Wallin,	William E. Eckles, p.	'01	'06	8	9	17	1	4	13	17	0	0	0	0	0	0	50
"	1887	Ernest Dickinson,	Hubert E. Parker, p.	'91	'06	5	9	14	1	0	0	0	0	2	0	2	0	0	12
DeLuz,	1889					3	3	6											21
Dolgoville,	1906	Stella M. Chamberlin,				20	27	47											
Eagle Rock,						6	11	17											
Escondido,	1887	Dea. Dexter Parker,	George F. Mathes, p.	'98	'05	38	84	122	26	8	15	23	2	6	3	11	2	2	75
Elwanda,	1893	Fred Koeh,	G. D. Tangemann, p.	'93	'04	19	11	21	6	1	1	2	0	1	0	1	0	1	50
Garvanza,	1905		Dexter D. Hill, p.	'69	'05	7	17	24											
Highland,	1884	P. F. Coy,	Thomas M. Price, p.	'83	'06	57	119	176	20	12	12	24	1	5	0	6	9	0	120
Hyde Park,	1888	Frank B. Clark,	John M. Selaeffe, p.	'87	'90	10	13	23	6	2	4	6	1	0	0	1	2	1	30
Jamul,																			
Kern,	1905	Mrs. Alberta P. Sears,	O. Franklin Thayer, p.	'86	'06	3	14	17	6	0	0	0	0	0	0	0	0	0	50
La Canada,	1897	Mrs. L. J. Woodward,	William F. Ireland, p.	'98	'06	8	16	22	5	4	6	10	0	2	2	4	0	0	45
Laake View,						7	6	13											
La Mesa,	1895	Kellogg B. Finley,	Albert E. Bradstreet, p.	'88	'05	10	24	34	8	2	0	2	0	2	3	5			20
Lemon Grove,	1894	M. C. Kennedy,	Albert E. Bradstreet, p.	'88	'05	10	24	30	10	0	9	9	0	0	0	0	0	0	40
Little Lake,	1905	Edward T. Johnson,	[Supply.]			7	11	18	0	2	2	4	0	0	0	0	0	0	
Long Beach, 1st,	1887	Norman L. Jones,	Charles P. Dorand, p. c. †	'96	'99	90	140	230	20	13	7	20	0	1	0	1			200
"	1904	H. Geo. Cooley,	Chester P. Dorand, p. §	'97	'01	93	173	266	30	26	48	74	2	17	0	19	20	2	145
Los Alamitos,	1897	Belle E. Shutt,	Matthew D. Reid, p.	'97	'05	1	6	7	0	0	0	0	0	2	0	2	0	0	12
Los Angeles, 1st,	1867	F. A. Buck,	(Warren F. Day, p. cm.)	'66	'94	601	1184	1695	150	54	47	201	12	58	16	86	27	14	900
"	1884	Walter L. Koethen,	(Wm. Horace Day, p. c.)	'92	'04	59	67	117	18	4	12	16	0	4	6	10	2	4	75
"	1881	Alexander Graham,	John H. Cooper, p.	'87	'03	16	31	50	19	14	4	18	0	0	0	0	0	0	10

§ R. B. Larkin, ass't p.

† W. J. Spears, ass't p.

CHURCHES		SUNDAY SCHOOL										BENEFICENCE					SALARIES, VALUES, ETC.				
Place		Members		Young People's	Foreign Missions	Education	Church Bldg.	Home Missions	Am. Miss. Association	Cong. S. Soc.	Ministerial Aid	Other Charities	Total	Home Expenditure	Salary, etc.	Date of Election	Value of Church Property	Investment Funds	Amt. of Debt		
Alpine,	T. M. Albee,	53	0	0	22	8	8	42	10	10	13	95	2,100	800	'89	10,000					
Avalon,	Mrs. Julia B. Fuller,	65	10	46	50	3	40	45	15	5	83	246	2,238	1,200	'92	6,000			200		
Bakersfield,	Rev. Jesse L. Morain,	145	46	50								215	1,775	850	1901	1,500					
Barkstow,	L. S. Lyman,	60			35			35	5	5	175	10	211	1,200	'91	3,000					
Bloomington,	Miss Myrtle Forbes,	50			3		4	3	2	2	1	10	317	720	'91	3,000					
Buena Park,	Mrs. L. E. Strack,	27			24		6	88	7	12	275	28	500	600	'91	1,450					
Calexico,	Hulley Phelps,	30			108		5	27	13	7	65	230	2,125	600	'91	5,000			1,000		
Chula Vista,	William Ferguson,	155	33	50	862		64	1,986	181	41	113	3,352	15,350	1,500	1906	25,000					
Claremont,	A. C. Bennett,	378	50											600							
Colegrove,	William Haskin,	85			30		10	5	8	8	41	53	700	900	'87	3,800			250		
Compton,	Dr. A. M. Stafford,	38		42	120		137	70	10	10		401	1,736	700							
Corona,	W. L. Collins, James Fear, <sup>a</sup>	169			20		23	20		1		21	600	700							
Corona, 1st,	Miss Louesa Munger,	25			5		5	7		4		21	61								
Union,																					
Dehesa,																					
De Luz,																					
Dodgeville,	William W. Beckler,	125	25	21	49	3	6	105	7	30	128	331	1,483	900	'87	4,000					
Eagle Rock,	Ernst Mueller,	50			18		15	42	14	12	350	451	760	500	1903	2,200					
Esccondido,																					
Etiwanda,																					
Garvanza,																					
Highland,	Dr. W. P. Burke,	150	81	200	200	15	175	200	30	15	271	916	2,000	1,200	1905	12,000			400		
Hyde Park,	Frank B. Clarke,	70					5	10		10	244	269	700	340	1901	5,000					
Jamul,																					
Kern,	Rev. O. F. Thayer,	55	11							7	15	57	911	450							
La Canada,	C. J. Cornwall,	63						31						648							
Lake View,																					
La Mesa,	Kollogez B. Finley,	42	12		55		20	109	12	12	91	287	449	250		700					
Lemon Grove,	Mrs. S. W. Windle,	45	20		12		5	29	6	6	52	604	338	338		2,000					
Little Lake,	T. F. Stout,	30			12					4	16	128	150								
Long Beach,	Frank H. Downs,	115			98			125	10		600	725	3,500	1,200		40,000					
Long Beach, 1st,	Rev. R. B. Larkin,	210	35					230			278	616	5,460	3,000	1904	38,000					
Los Alamitos,	Relle E. Shutt,	12									35	35	317	300	'97	1,200					
Los Angeles,	C. E. Fisher,	600	225	5,325	902	145	2,727	1,734	244	693	2,314	15,064	12,650	46,000	1903	130,000			3,500		
Los Angeles, 1st,	B. E. Beach,	137	61	58	58	9	75	58	17	3	95	304	1,393	800	'88	8,000					
Mayflower,	Miss Nellie Rhoades,	20												306	1906	5,000					

<sup>a</sup> Two schools. † Including salary of assistant.

CHURCHES		CLERKS		MINISTERS		Ord.		C'd		MEMBERS		ADMITTED		REMOVED		BAPT.				
City or Town	Org.	Name	Name	Name	Ord.	C'd	Ma.	Fe.	To.	Ab.	C.	L.	To.	Di.	L.	De.	To.	Ad.	Inf.	Fam.
Los Angeles, Vernon,	1855	Dea. Wm. Wight,	William Davies, p.	85	702	79	131	210	15	19	31	50	4	8	0	12	5	12	200	
East,	1857	Miss Agnes Jacobus,	Frank S. Forbes, p.	88	703	87	209	296	38	8	22	30	7	12	19	38	2	14	250	
" Plymouth,	1888	Mrs. J. H. Mallows,	J. Horace Mallows, p.	86	900	41	89	133	23	0	9	9	3	13	11	27	0	0	75	
" West End,	1888	James Travis,	Frederick A. Field, p.	83	705	11	38	49	10	2	3	5	0	20	0	20	0	0	0	
" Olivet,	1889	Miss Jane Moat,	Benj. F. Keller, p.	76	703	48	69	117	22	4	22	26	1	26	4	31	0	7	180	
" Pico Heights,	1889	G. E. Delevan,	John M. Schaeffe, p.	87	91	40	76	116	4											
" Sacrañish,	1889	James Phillips,	Dana W. Bartlett, p.	87	96	20	45	65	20	0	0	0	0	0	0	91	91	0	0	120
" Bethlehem,	1892	Mrs. Mabel M. Schaub,	Nathan L. Rowell, p.	61	98	47	86	133	38	1	4	5	1	8	0	9	0	1	0	75
" Salem,	1895	Miss Mary Phelps,	John T. Price,	703	15	38	53	2	9	11	20	1	3	0	3	0	4	0	0	0
" Brooklyn Heights,	1903	Mrs. L. K. Roberts,	Thomas Hendry, p.	91	705	11	32	43	12	6	3	9	0	5	5	10	4	0	0	0
" Trinity,	1905	U. K. Bennett,	George N. Musgrove, p.	83	705	3	5	8	1	0	1	1	1	1	0	0	1	0	0	10
Manhattan, 1st Cong.,	1905	Rev. George Robertson,	George Robertson, p.	83	92	17	36	53	21	2	5	7	2	0	0	0	2	4	1	48
Mentone,	1892	Whitney L. Laurence,		83	92	20	32	52	1	10	41	52	0	0	0	0	0	6	1	100
Mount Hollywood,																				
Monrovia,	1891	J. S. Warren,		13	16	29	16	0	0	0	0	0	0	1	0	1	0	1	0	0
Morocco, 1st,	1881	Dea. James L. Mudgett,		11	36	47	13	0	6	6	2	0	4	2	0	4	6	0	0	25
National City,	1886	Mrs. Jennie Smith,	Matthew D. Reid, p.	97	701	16	36	52	19	1	3	4	2	2	5	0	7	0	0	25
Norwalk,	1905	James A. Kerr,	William W. Riley, p.	705	706	13	24	37	7	2	28	30	0	5	0	5	0	5	2	6
Oil Center,	1885	Curtis L. McEacham,	Charles H. Seccombe, p.	95	707	60	131	191	30	2	7	9	1	8	0	0	9	0	0	100
Ontario, Bethel,	1885	Mrs. Mary Taylor,	Alex. W. Thompson, p.	80	705	8	20	28	2	0	0	0	0	0	0	0	0	0	0	30
Panama, Bakersfield, R.F.D. '00	1863	Ernest A. Owen,	Robert R. Meredith, p. c.	703	702	126	212	338	29	4	44	48	5	12	12	29	0	0	0	100
Pasadena, 1st,	1863	Dea. L. K. Williams,	Henry T. Slaters, p. c.	707	59	95	154	21	3	8	11	3	3	10	0	15	3	1	100	
" North,	1889	Avery T. Searle,	Stephen G. Emerson, p.	90	98	98	187	245	25	14	33	47	3	14	4	21	6	1	185	
" Lake av.,	1890	Dea. John F. Barnes,	John A. Holmes, p. c.	701	701	34	123	157	5	0	11	11	2	0	0	2	0	0	0	165
" West Side,	1894	Mrs. Mary F. Janney,	George L. Marsh, p.	703	706	8	28	36	5	0	0	9	6	15	0	6	15	0	0	30
Paso Robles,	1887	Mrs. U. W. Akin,	Oliver L. Corbin, p.	93	705	21	55	76	23	1	16	17	1	4	4	0	4	0	0	105
Perris,	1887	Dr. Harold M. Jones,	George E. Soper, p.	84	703	212	312	524	70	8	31	42	6	20	0	26	4	6	200	
Ponona,	1887	Adams Chapin,		4	8	12	1	0	0	0	0	0	1	1	2	4	0	0	15	
Poway,	1896	Mrs. W. O. Lowe,	Stanley R. Fisher, p.	705	706	15	28	43	8	6	6	12	1	1	0	1	0	1	4	100
Ranoma,	1880	Dr. E. E. Major,	John H. Williams, p. c.†	773	93	173	346	519	50	7	33	40	6	20	0	26	5	4	250	
Redlands,	1895	Miss Edith Tyler,	George N. Musgrove, p.	83	705	13	31	47	10	7	13	20	1	0	0	1	0	1	0	70
Redondo,	1890	W. J. C. Hansen,	James H. Lash, p.	701	705	26	34	60	6	3	12	15	0	3	0	3	0	3	0	40
Rialto,	1872	George F. Herrick,	Edward F. Goff, p.	775	96	207	348	555	60	6	26	32	8	20	0	28	0	3	225	
Riverside,	1892	Archie Burnett,	Algar L. Knudson, p.	707	77	13	25	38	8	0	1	1	2	2	0	4	0	0	0	50
Rosedale,	1867	George H. Merriam,	Elgar L. Price, p.	99	706	45	91	136	16	5	15	20	1	1	1	0	2	5	0	120
San Bernardino, 1st,	1905	Miss Luin Parry,	James Oakley, p.	789	705	7	14	21	2	0	4	5	6	10	38	54	3	7	220	
San Diego, 1st,	1886	George F. Mahler,	Clarence T. Brown, p.	759	703	126	314	440	0	11	44	55	6	0	0	0	0	0	0	75
Logan Heights,	1888	John P. Dexter,	Ephraim E. P. Abbott, p.	768	705	17	33	50	0	5	19	24	0	0	0	0	0	2	2	75
San Jacinto,	1886	Mrs. H. K. Smith,		36	53	89	21	24	7	31	0	1	0	1	0	1	0	12	1	53

† Albert W. Palmer, ass't p.

CHURCHES	SUNDAY SCHOOL		V.P.S.		BENEFICENCE							SALARIES, VALUES, ETC.								
	Place	Superintendent	Mem.	Mem.	Foreign Miss.	Ed'n Bldg.	Ch. Bldg.	Home Miss.	A.M. A.	S. S.	M. Alt.	Min.	Other	Total	Home Exp.	Salary, etc.	Ch. Erec.	Value of Prop.	Inv. Funds	Amt. of Debt
Los Angeles, V.	Durrell, Draper,		450	78	\$153	\$15	\$44	\$198	\$33	\$32	\$12	\$120	\$703	\$1,430	\$1,100	\$5	\$8,000			
" East,	D. M. Bellinger,		131	41	99	22	171	40	6	22	22	135	500	1,200	87	11,000				
" Plymouth,	Rev. J. H. Mallows,		115	15	151	5	116	5	16	22	5	332	697	1,200	1,400	88	3,500			
" West End,	Hubbard,		90	18		5	5	5	5	5	5	15	700							
" Olivet,	W. R. Blackman,		120	30	83	15	177	28	18	12	78	411	1,565	1,200	98	15,000				
" Price Heights,	U. F. Dalton,		275	140	60	9	55	55			105	229	3,200	780						
" <i>Streetish</i> ,												92								
" Bethlehem,	Mrs. Hyrom Smith,		70	23	23	3	66	66			132	132	1,266	1,200	1905	15,000				
" Salem,	Chas. C. Bullett,		225	70							72	110	440	237	1901	600				
" Brooklyn H's,	Rev. John T. Price,		100	25	18	10	35	35	10		58		600	1904						
" Trinity,	Harry D. Machan,		60	23	23						25	74	1,010	90	3,500					
Manhattan,	Mrs. R. G. Robertson,		45	7	7	10	5	22	5		6	6	450							
Mentone,	Mt. Hollywood,		0																	
Monrovia,	D. A. Schweitzer,																			
Moreno,	Oliver C. Field,		60	20	22	6	22	22				50	1,350	800	82	2,500				500
National City,	John Gould,		8	8	13	4	13	13	5			32	54	1,225	600	96	1,800			
Norwalk,	E. P. Smith,		120	180	180	6	4	1	5	3	1	10	30	1,500	900	1907	3,500			100
Oil Center,	Mrs. J. W. Campbell,		180	180	6	4	1	5	3			28	30	1,200	600	1903	8,000			800
Ontario,	W. L. Malone,		80	20	346	225	4	714	46	3	6	51	1,388	10,876	2,700	1904	60,000			10,000
Pasadena, 1st,	Dr. J. E. James,		215	70	346	225	4	714	46	3	6	51	1,388	10,876	2,700	1904	60,000			10,000
" North,	N. P. McComb,		149	30	105	107	30	104	9	15	81	314	1,434	1,200	91	8,000				
" Lake av.,	M. W. Brown,		260	75	107	30	104	174	27	140	10	362	860	2,300	1,500	1904	30,000			3,600
" West Side,	Jas. D. Graham,		205	60	122	6	24	97	54	25	28	451	810	5,250	2,000	87	19,000			
Paso Robles,	Arthur Beatty,		55	25	7	6	6	6	1			22	42	474	7,000	1901	3,000			
Perris,	Mrs. W. H. Wolcott,		150	12	5	11	12	12	4			110	142	1,200	700	87	1,000			2,100
Pomona,	John Leadingham,		331	116	118	269	750	1,223	30	8	32	67	2,497	4,077	1,800	87	15,000			
Poway,	Mrs. Effie A. Kent,		25	25	3	3	3	3				1	1,100							
Ramona,	Prof. W. O. Lowe,		60	25	30	15	23	23	15			90	153	400	1906	3,500				
Redlands,	Rev. A. W. Palmer,		405	83	749	50	125	818	125	50	12	32	84	1,917	7,000	905	8,500			
Redondo,	Mrs. W. A. Galentine,		14	14	10	10	30	30	12			11	72	1,000	92	4,500				1,100
Rialto,	O. W. Dalgleish,		80	60	19	16	16	16	8			11	72	2,370	1,000	92	4,500			
Riverside,	C. W. Atkins,		323	67	315	340	11	169	154	28	71	155	1,532	9,009	1,800	87	30,000			
Rosedale,	Mrs. Maude Hegeman,		95	95	27	27	27	27	5			43	325	600	92	2,100				
S. Bernardino, 1st,	Norman G. Stewart,		150	42	9	9	25	25	16			72	131	1,952	1,000	69	7,000			
Bethel,	Mary L. Oakley,		85	85	1	8	11	11	3			23	550	218	1906	2,500				1,000
San Diego, 1st,	Ralph M. Ward,		290	101	675	825	475	200	63			25	2,238	4,100	2,000	96	10,000			300
" Logan Hts.,	U. R. Moore,		60	20	66	2	64	64	9			9	152	750	88	3,000				
San Jacinto,	Mrs. S. J. Mead,		60	20	66	2	64	64	9			9	152	750	88	3,000				

† Salary of assistant pastor, \$1,200.

CHURCHES		CLERKS		MINISTERS		MEMBERS		ADMITTED				REMOVED				BAFT.			
City or Town	Org.	Name	Name	Ord.	C'd	Ma.	Fe.	To.	Ab.	C.	L.	To.	Di.	L.	De.	To.	Ad.	Inf.	Fam.
San Luis Obispo, Ist,	1812	Mrs. B. F. Whitmer,	George Willett, p.	'78	'99	22	37	59	13	4	2	6	0	3	2	5	2	3	40
Santa Ana,	1889	Mrs. C. S. Crookshank,	Amos H. Hooker, p.	'95	'05	74	130	213	22	14	4	18	3	12	0	15	3	0	140
Santa Barbara,	1807	Dea. Bion B. Williams,	William C. Merrill, p.	'84	'03	60	140	200	5	2	5	7	1	3	0	4	0	3	150
Saticoy,	1800	Mrs. L. K. Owens,	Uiram L. Hoyt, p.	'80	'06	17	37	54	15	1	0	1	2	5	0	7	1	0	40
Sherman,	1806	Henry Wiatt,	William P. Hardy, p.	'93	'03	29	52	81	0	27	19	46	0	1	0	1	3	4	36
Sierra Madre, Ist,	1886	John C. Dickson,	James M. Campbell, p.	'66	'05	15	33	48	9	0	4	4	0	3	0	3	0	0	88
Spring Valley,	1869	Miss Alice Younglove,	Fred L. Kingsbury, p.	'87	'06	42	94	136	33	3	11	14	3	15	0	18	2	5	80
Ventura, Ist,	1892	Mrs. Fannie Root,	Albert L. Knudson, p.	'06	'07	2	4	6	1	1	0	1	0	1	0	1	1	1	25
Wasco, Ist,	1894	Dea. William Howard,	Nicholas T. Edwards, p.	'83	'03	88	129	217	0	8	35	43	2	25	0	27	4	0	145
Whittier, Plymouth,																			

NAME OF STATE ORGANIZATION: GENERAL CONGREGATIONAL ASSOCIATION OF SOUTHERN CALIFORNIA.

NAMES OF CHURCHES ADDED: Colegrove; Corona, Union; Dolgeville; Manhattan; Mt. Hollywood; Wasco.

NAMES OF CHURCHES CHANGED: Los Angeles, 34, to Los Angeles, Mayflower; Poso, to Wasco.

CHURCHES: *Supplied by* — Pastors by council, 7; pastors otherwise, 60; licentiates, 1; supplies, 6; vacant, 11; Total, 86.

MINISTERS: Pastors by council, 7; pastors otherwise, 60. Total, 67. Without charge, 56. Total number of ministers, 123.

MEMBERSHIP: No. of males, 3,628; No. of females, 6,820. Total, 10,448. Absent, 1,243. *Additions* — on confession, 441; by letter, 986. Total, 1,430. *Removals* — death, 104; dismission, 460; revision, 283. Total, 817.

BAPTISMS: Adults, 187 infants, 142. FAMILIES: 7,096.

CHURCHES	SUNDAY SCHOOL			BENEFICENCE					SALARIES, VALUES, ETC.								
	Place	Y. P. S.		Foreign Miss.	Ch. Ed'n	Home Miss.	A. M. A.	S. S.	Min. Aid	Other	Total	Home Exp.	Salary, etc.	Ch. Value of Prop.	Inv. Funds	Amt. of Debt	
		Mem.	Mem.														
San Luis Obispo,	Superintendent	111	24	\$10	\$	\$52	\$	\$6	\$4	\$32	\$112	\$799	\$725	96	\$1,000		
Santa Ana,	Leonard W. Hill	166	60	149		240		11		2	402	2,056	1,000	94	8,000		900
Santa Barbara,	C. S. Crookshank,	104	60	192		173	282	22		250	951	2,100	1,000	89	13,000		
Saltcoy,	E. D. Bates,	80		36		60				9	117	870	700	91	3,100		
Sherman,	Dr. Grace Sharp,	160	60	55		40		7		25	144	630	800	98	3,000		
Sierra Madre,	D. B. Day,	79	22	12		42	15	6		41	125	1,414	800	90	7,000		
Spring Valley,	A. S. Mead,																
Ventura,	Mrs. J. E. Reynolds,	146	41	84	13	11	112	54	13	17	14	318	1,000	85	9,500		
Wasco,	[No school.]					8						8					
Whittier,	Prof. W. H. Mallock,	220	57	259	46	337	73	18	10	75	818	2,210	900	96	13,000		

SUNDAY SCHOOLS: Members, 9,321.

YOUNG PEOPLE'S SOCIETIES: Societies, 45; members, 2,342.

CONTRIBUTIONS: No. of churches contributing, 71; Foreign Missions,

\$11,170; Education, \$3,005; Church Building, \$3,807; Home Missions,

\$12,273; American Missionary Association, \$3,125; Sunday Schools,

\$1,095; Ministerial Aid, \$4,116; Other, \$8,247. Total, \$43,838.

HOME EXPENSES: No. of churches reporting, 69; amount, \$150,101.  
 INCREASE: Churches, 6; Members, 546; Sunday School members, 285;  
 Benevolence, \$2,896; Amount of Debt, \$10,538.

DECREASE: Home Expense, \$18,292; Value of Property, \$12,300.

For Fifth-Year Statistics see General Summaries.

## COLORADO.

CONGREGATIONAL ASSOCIATION OF: Organized March 10, 1868. OFFICERS: Rev. William H. Hopkins, Denver, moderator; Rev. Noyes O. Bartholomew, 813 So. Washington Av., Denver, statistical secretary and treasurer. SESSIONS OF 1907: Manitou, last Tuesday in September.

CHURCHES		CLERKS		MINISTERS		MEMBERS					ADMITTED				REMOVED				BAPT.		
City or Town	Org.	Name	Name	Ord.	C'd	Ma.	Fe.	To.	Ab.	C.	L.	To.	Di.	L.	De.	To.	Ad.	Inf.	Fam.		
Amethyst,	1892	Mrs. C. F. Showlton,	[Ernest A. Blodgett, Lic.]		'05	16	37	53	10	8	4	12	0	4	0	4	3	7	300		
Arriba,	1895	Mrs. Cora Larriu,			'05	37	23	60	0	0	3	3	0	0	0	0	0	0	50		
Arriba,																					
Ault,	1901	Mrs. Mattie Fry,	Charles Elliott, p.	'01	'04	27	55	82	9	3	18	21	0	10	4	14	1	3	75		
Bethune,	1900	Mrs. Wm. W. Faisley,	James L. Read, p.	'95	'06	1	2	0	0	0	0	0	0	0	0	0	0	0	25		
Boulder,	1864	O. P. Clark,	Henry H. Walker, p.	'99	'98	90	198	288	44	7	38	45	4	19	5	28	2	0	115		
Bovina,	1902	Mrs. W. H. Emerson,	Ernest A. Blodgett, Lic.]	'91	'03	5	3	8	0	0	0	0	0	0	0	0	0	0	50		
Brighton, Platte Valley,	1901	Mrs. Lulu Matthews,	Ralph C. Myers, p.	'91	'03	10	20	30	8	2	1	3	0	4	0	4	0	1	30		
Buena Vista,	1880	Mrs. Ernestine Cooley,	Clayton M. Streeter, p.	'94	'07	5	40	45	14	0	1	1	0	3	0	3	0	1	50		
Burdette,																					
Burdette,																					
Cimarron,																					
Clark, Elk River,	1901	Mrs. Gene Pollard,	T. B. Harris, p.	'02	'06	17	29	46	1	4	1	5	0	10	0	10	0	4	76		
Coal Creek,	1881	Mrs. John Miller,	[Miss Jeannie Hay, Lic.]	'06	'2	8	10	2	0	2	2	2	1	1	0	2	0	0	25		
Collbran,	1900	Mrs. Lila Collins,	[William L. Rowan, Meth.]	'98	'05	19	36	55	6	18	4	22	0	4	0	4	4	7	100		
Colorado City,	1901	Mrs. John Brown,	Frank W. Hullinger, p.	'79	'03	19	36	55	10	10	9	19	0	4	0	4	2	2	200		
Colorado Springs, 1st,	1874	Mrs. D. C. Jencks,	James B. Gregg, p. c.	'74	'82	188	368	556	141	10	31	41	7	15	1	23	6	1	350		
" 2d,	1889	H. K. Wing,	Adna W. Moore, p.	'06	'04	72	126	198	35	16	18	34	1	11	16	28	2	3	200		
" Hillside,	1901	Mrs. W. H. Robison,	Geo. L. Patterson, p.	'01	'06	11	23	34	1	7	3	10	0	1	10	11	0	0	75		
Cope,	1891	Andrew Williams,	[Peter Rasmussen, Lic.]		'06	6	7	13	0	0	0	0	0	1	10	11	0	0	50		
Cortez,																					
Craig,	1901	W. P. Goddard,	Giles A. Ellis, p.	'06	'06	38	53	91	6	0	1	1	0	0	0	0	0	0	65		
Crested Butte,	1880	Mrs. H. A. Decker,	Hans M. Banniksen, p.	'04	'06	9	24	33	7	0	0	0	1	6	10	17	0	0	100		
Cripple Creek,	1892	Jas. A. Bradbury,	Samuel T. McKinney, p.	'98	'03	71	100	171	44	9	11	20	3	10	0	13	7	5	100		
Denver, 1st,	1864	Nathan B. Coy,	J. Monroe Markley, p.	'64	'02	98	207	305	25	14	32	31	8	10	0	18	7	3	250		
" 2d,	1879	Chas. S. Giblin,	Aldison Blanchard, p. <sup>a</sup>	'04	'08	127	243	370	20	33	18	52	1	20	39	61	12	5	275		
" 3d,	1881	Miss E. H. Anderson,	William H. Hopkins, p. c.	'04	'01	94	203	297	33	17	28	45	3	21	11	35	9	8	500		
" Boulevard,	1882	Allison Stocker,	Charles H. Pettibone, p. c. <sup>b</sup>	'82	'03	149	281	430	200	12	20	32	3	28	0	31	0	8	100		
" Pilgrim,	1883	Mrs. Mina Fannous,	Henry M. Skeels, p.	'76	'03	32	57	89	26	12	3	15	0	1	0	1	9	6	50		
" Plymouth,	1884	Stuart Crossdale,	Frank T. Bayley, p. c.	'76	'91	255	441	696	89	9	25	34	9	36	8	53	4	9	90		
" People's Tabernacle,	1884		Thomas A. Uzzell, p.	'77	'85	134	251	385	100	67	11	78	4	12	0	16	4	15	100		
" Olivet,	1885																				
" Harmon,	1888	Louise C. Bradley,	Barton C. Tillett, p.	'88	'06	22	42	64	10	5	2	7	2	9	0	11	0	2	125		
" South Broadway,	1889	Mrs. Mary P. Boller,	Roselle T. Cross, p.	'69	'04	62	109	171	42	0	10	10	4	14	0	18	0	8	125		
" Villa Park,	1890	Wynn W. Roberts,	[T. E. Ashby, Meth.]	'86	'06	25	43	68	0	13	8	21	0	4	0	4	0	0	75		
" North,	1891	John O. Sherwin,	C. Milton Westlake, p.	'83	'06	32	43	75	0	7	2	9	1	10	26	37	3	6	90		
" Globeville,	1894		Adam Traudt, p.	'91	'94	115	123	238	14	14	0	14	3	0	15	18	0	0	90		

<sup>a</sup> O. C. Ewry, assoc. p.

<sup>a</sup> John Page, assoc. p.



CHURCHES	SUNDAY SCHOOL		BENEFICENCE							SALARIES, VALUES, ETC.									
	Place	Supervisor	Members	Young People's Societies, Mem.	Foreign Missions	Education	Church Bldg.	Home Missions	Am. Miss. Association	Cong. S. S. and Pub. Soc.	Ministerial Aid	Other Charities	Total	Home Expenditure	Salary, etc.	Date Erection of Church	Value Church Property	Investment Funds	Amt. of Debt
Amethyst,		Samuel McKilbren,	100	0	0	0	0	\$52	0	0	0	0	\$52	\$1,611	\$85	1905	\$7,500	0	0
Arriba,		Mrs. Minnie Masters,	35	12	0	0	0	10	0	1	0	0	11	121	100	1905	0	0	0
Arriola,			90	55	6	9	8	2	5	0	0	10	42	1,600	880	1903	*5,100	0	600
Ault,		Ely P. Hubbell,	40	0	0	0	4	0	0	0	0	4	38	38	85	0	0	0	0
Bethune,		Mrs. Wm. Paisley,	285	111	142	16	88	23	6	0	0	47	322	17,895	1,550	1906	25,100	0	1,650
Boulder,		Silas W. Plumpton,	0	0	0	0	0	0	0	0	0	0	16	25	0	0	0	0	0
Bovina,			0	0	0	0	0	0	0	0	0	0	0	0	0	0	0	0	0
Brighton,		Seth Huffman,	35	0	3	3	15	0	6	0	0	0	27	445	4,450	773	1,600	0	110
Buena Vista,		Mrs. Fannie Mason,	49	13	0	0	5	0	0	0	0	0	7	2,500	600	1906	*3,000	0	500
Burdette,			25																
Clarendon,			30																
Clark,		Frank Pollard,	65	0	0	0	7	0	10	0	0	44	61	1,546	3,009	1906	1,000	0	0
Coal Creek,			50	0	0	0	10	0	0	0	0	10	156	275					
Collbran,		Miss Carrie Smith,	45	20	3	5	25	0	4	2	0	39	78	1,075	700	1903	4,000	0	300
Colorado City,		Mrs. Lila Collins,	197	30	8	5	6	0	4	0	7	30	1,990	500	1905	7,000	0	3,000	
Colorado Sp's 1st		Miss Lena K. Boss,	270		1,843	19,145	557	113	57	28	132	2,894	11,700	3,000	89	*50,000	0	2,200	
" 2d,		Frank C. Wilder,	225	50	5	6	35	0	11	1	45	103	1,777	1,200	90	12,000	0	0	
" Hillside,		L. L. Baxter,	90	0	10	0	7	0	0	0	0	0	7	125	150	98	*2,500	0	0
Cope,		J. H. McKinney,	0	0	0	0	0	0	0	0	0	0	0	0	0	0	0	0	0
Cortez,			40																
Craig,		Rev. Giles A. Ellis,	70	18	0	0	0	0	0	0	0	0	0	600	600	1901	5,000	0	865
Crested Butte,		Mrs. C. L. Lawrence,	75	10	55	0	66	0	0	0	0	0	121	1,641	900	84	8,000	0	0
Cripple Creek,		F. G. Willis,	218	59	54	12	75	20	23	10	170	375	2,190	2,190	97	10,000	0	100	0
Denver 1st,		F. W. Whipple,	134	84	200	10	416	33	20	36	5,037	5,752	20,870	2,700	0	*10,000	28,000	0	0
" 2d,		George Williams,	155	80	280	8	220	80	31	17	355	1,011	3,594	1,500	90	*15,000	0	0	0
" 3d,		W. H. Taylor,	496	140	318	1	228	30	4	23	186	811	3,589	1,800	93	*15,000	0	0	0
" Boulevard,		J. W. Jackson,	579																
" Pilgrim,		E. C. Stark,	125	15	22	0	65	0	11	0	0	52	150	934	3,700	84	*1,500	0	9,000
" Plymouth,		Rev. Joel Harper,	585	149	885	93	678	160	135	102	407	2,460	8,899	4,000	89	*35,000	0	7,000	
" People's T.,		C. H. Mitchell,	275	32	0	0	0	0	0	0	500	500	9,000	1,000	1901	*60,000	0	0	
" Olivet,			100																
" Harmon,		Wm. McComb,	136	63	7	0	14	0	10	2	7	50	2,493	1,000	92	6,000	0	1,430	
" So. Broadway,		Harry C. Riddle,	300	40	122	15	120	30	15	13	168	500	3,000	1,200	90	*5,000	0	0	
" Villa Park,		Burdette Jones,	100	30	0	0	10	0	3	0	0	13	1,000	a800	90	*3,000	0	0	
" North,		Claude Maddock,	150	80	26	0	7	0	7	0	4	51	1,135	a800	94	5,000	0	220	
" Globeville,		George Krueger,	180	0	0	0	16	0	0	0	12	33	1,200	750	96	5,000	0	0	

a, Missionary aid to salary. \* No parsonage.



CHURCHES	SUNDAY SCHOOL		BENEFICENCE						SALARIES, VALUES, ETC.										
	Place	Superintendent	Y.P.S. Mem.	Foreign Miss.	Ch. Ed'n	Ch. Bd'g	Home Miss.	A. M. Miss.	S. S. A.	S. S. Aid.	Min.	Other	Total	Home Exp.	Salary, etc.	Ch. Rec.	Value of Ch. Prop.	Inv. Funds	Amt. of Debt
Denver, Ohio av.	George Schindemann, Jr.	200	41	\$75	\$0	\$22	\$125	\$5	\$12	\$0	\$95	\$334	\$3,302	\$900	\$900	\$5,000	\$2,000	\$200	
" Englewood	Thos. Auld	25	15	4	0	0	15	0	0	0	0	19	185	a	1903	*\$700	0	100	
" City Park	Rev. J. L. Blanchard	50	0	0	0	0	0	0	0	0	0	0	0	0	0	0	0	0	
Eaton	E. H. Armatage	160	35	103	0	21	118	17	10	0	280	549	2,193	1,100	900	11,900	0	0	
Fairview	Mrs. Eva Andrew	25	0	0	0	0	4	0	3	0	0	7	95	75	0	0	25	0	
Flagler	E. T. Epperson	59	0	0	0	0	27	0	8	0	0	35	109	a125	89	800	0	0	
Fondis	William Conaroo	0	0	0	0	0	0	0	0	0	0	0	55	40	1902	*800	0	40	
Fort Collins	W. P. Weber	150	15	0	43	10	35	0	5	0	50	143	2,000	0	1904	*10,000	0	0	
Fountain	W. G. Riddick	60	40	10	0	0	33	0	3	0	0	46	180	a700	0	80	0	0	
Fruita	O. D. Betts	50	13	2	4	23	6	0	0	0	17	65	1,874	900	88	3,650	0	0	
Grand Junction	A. B. Campbell	175	35	76	0	54	150	14	12	0	0	306	2,485	1,500	1901	27,000	0	6,440	
Greeley	Joseph C. Fwing	177	42	332	12	10	176	75	39	7	50	731	2,881	1,500	81	16,000	0	500	
Hayden	Charles Dinwiddie	60	30	35	0	6	7	8	6	0	10	70	200	150	1903	*1,000	0	173	
Henderson	Mrs. Sophie Clay	28	0	0	0	0	4	0	6	0	0	0	0	750	350	*5,000	400	0	
Highland Lake	Mrs. E. P. Oviatt	50	0	9	3	5	10	14	5	0	0	46	700	750	0	5,000	0	100	
Julesberg	Miss Amelia Petersen	50	20	0	0	0	12	0	0	0	0	12	600	600	0	3,000	0	0	
Kirk																			
Kremmling	C. H. Shay	80	35	0	0	7	0	0	0	0	84	91	1,060	720	91	5,000	0	400	
La Fayette		25																	
Leadville		85																	
Littleton		46																	
Longmont		243	75	140	0	9	145	0	25	0	126	445	5,550	1,400	94	*25,000	0	1,200	
Loveland		145																	
Lyons	H. F. Harmon	175	48	7	0	0	0	0	0	0	0	7	600	94	5,000	0	0	0	
Manitou	Chas. Meador	175	18	25	0	13	26	0	5	0	0	69	2,200	1,200	80	15,000	0	0	
Maybell	Mrs. Emma E. Wagner	30	0	0	0	0	0	0	0	0	0	0	100	a	1906	*400	0	0	
Mt. View	Levi D. Jarrard	35	0	0	0	0	10	0	5	0	0	15	1,400	a720	1906	*2,200	0	0	
Mt. View	C. E. Adams	214	68	75	18	39	129	20	20	27	101	420	2,403	1,500	85	*5,000	0	1,221	
Montrose	C. A. Douglass	110	40	0	0	5	5	0	0	0	0	10	600	a300	88	*2,000	0	0	
Newcastle	Mrs. Geo. Yale	22	0	0	0	0	0	0	0	0	0	0	0	0	0	0	0	0	
" Garfield Ck.		21																	
Olus		21																	
Paonia	Frank Chat	119	28	8	0	7	11	0	7	4	71	108	1,553	a700	1905	1,500	0	250	
Pueblo, Ist.	Mrs. H. L. Hollister	135	25	50	0	0	44	0	0	0	0	191	2,927	1,200	89	17,000	0	3,500	
" Pilgrim	Sperry Packard	117	12	48	0	0	31	0	0	0	10	119	1,686	900	15,000	0	4,300		
" " "	Henry K. Barton	125	75	3	0	4	30	0	0	0	2	39	619	a900	1904	*3,850	0	180	
" " "	Earl D. Weed	74	0	0	0	0	0	0	0	0	0	0	60	180	0	0	0	0	
" " "	Mrs. Clara Kirkwood	30	18	0	0	0	2	0	6	0	0	8	256	750	0	0	0	0	
" " "		25																	
Red Cliff	Mrs. Geo. Hicks	55	6	0	0	0	33	0	2	1	3	104	500	91	1,700	0	0	90	
Rye	W. A. Rigor	45	20	16	0	0	33	0	2	1	3	55	500	538	1904	1,700	0	0	

a. Missionary aid to salary. \* No parsonage.

CHURCHES		CLERKS		MINISTERS		MEMBERS					REMOVED					BAPT.					
City or Town	Org.	Name	Name	Name	Ord.	C'd	Ma.	Fe.	To.	Ab.	C.	L.	To.	Di.	L.	De.	To.	Ad.	Inf.	Fam.	
Silbert,	1880	Miss Ora Gray,	James L. Reed, <i>p.</i>	'95	'04	10	13	23	2	2	0	2	0	0	0	0	0	0	0	0	100
Silverton,	1878	N. C. Maxwell,	Charles A. Mohr, <i>p.</i>	'01	'06	20	64	84	28	6	9	15	0	12	0	0	12	0	0	1	100
Steamboat Springs,	1889	E. H. Hamilton,	James L. Reed, <i>p.</i>	'95	'04	9	24	33	6	1	4	5	0	1	4	5	1	0	0	0	100
Stratton,	1886	Mrs. Jennie B. Wellman,	John Porter, <i>p.</i>	'06	'07	9	16	25	10	0	2	2	0	2	0	2	0	0	0	0	0
Telluride,	1892	Mrs. Sarah Kennedy,	(Ernest A. Blodgett, <i>Lic.</i> )	'05	'08	74	102	31	1	9	10	3	7	0	10	0	0	0	0	0	25
Thurman,	1902	Miss Annie Gardner,	Theodore Shafer,	'06	'05	71	96	33	10	4	14	1	2	0	3	5	2	0	0	0	100
Trinidad,	1889	T. W. McMahon,		'06	'05	12	23	35	7	2	2	4	0	1	2	3	0	0	0	0	19
Tuttle,	1900			'06	'05	12	23	35	7	2	2	4	0	1	2	3	0	0	0	0	19
Ward,	1894			'06	'05	12	23	35	7	2	2	4	0	1	2	3	0	0	0	0	19
Wellington, 1st,	1904	Dr. W. E. Miller,	Cyril P. Martin, <i>p.</i>	'03	'05	12	23	35	7	2	2	4	0	1	2	3	0	0	0	0	19
West Eaton,	1900			'06	'05	12	23	35	7	2	2	4	0	1	2	3	0	0	0	0	19
Whitewater,	1889	Mrs. Lizzie Mahannah,		'06	'05	12	23	35	7	2	2	4	0	1	2	3	0	0	0	0	19
Windsor, German,	1904	Carl Buxman,	Philip Bechtel, <i>p.</i>	'95	'05	28	57	85	2	0	1	1	0	4	0	4	0	0	0	0	25
Yampa,	1902	W. E. Wheeler,		'95	'05	28	57	85	2	0	1	1	0	4	0	4	0	0	0	0	25
						45	56	101													50

NAME OF STATE ORGANIZATION: THE COLORADO CONGREGATIONAL ASSOCIATION.

NAMES OF CHURCHES ADDED: Pueblo, Irving Place; Denver, City Park. NAMES OF CHURCHES DROPPED: Bachelor; Claremont; Denver, Manchester; Englewood; Gillette; Gilman; Grand Lake; Idalia; Mercedith; Ophir; Rocky Ford; Starkville; Waldon; Whitewater.

CHURCHES: *Supplied by* — Pastors by council, 5; pastors otherwise, 52; licentiates, 8; vacant, 25. Total, 92.

MINISTERS: Pastors by council, 5; pastors otherwise, 60. Total, 65. Without charge, 38. Total number of ministers, 103.

MEMBERSHIP: No. of males, 3,179; No. of females, 6,029. Total, 9,208. Absent, 1,540. *Additions*, — on confession, 647; by letter, 543. Total, 1,190. *Removals*, — death, 94; revision, 485; revision, 183. Total, 762.

CHURCHES	SUNDAY SCHOOL		Y. P. S.		BENEFICENCE					SALARIES, VALUES, ETC.								
	Place	Superintendent	Mem.	Mem.	Foreign Miss.	Ed'n	Ch. Bldg.	Home Miss.	A. M. A.	S. S.	Min. Aid	Other	Total	Home Exp.	Salary, etc.	Ch. Prop.	Inv. Funds	Am't. of Debt
Selbert,		C. R. Bondy,	50	0	0	\$0	\$2	\$0	\$0	\$0	\$0	\$0	\$14	\$150	\$125	\$600	\$0	\$0
Silverton,		Rev. Chas. A. Mohr,	150	25	50	0	12	32	16	21	0	8	130	2,850	1,200	81	6,000	0
Steamboat Sp'gs,		Miss Effie Lobb,	72	0	24	0	0	0	0	0	0	0	24	419	92	5,000	0	115
Stratton,		Jennie B. Wellman,	50	20	10	0	2	22	0	4	0	0	38	200	200	800	0	200
Suphar Springs,		John Porter,	25	0	0	0	8	6	0	0	2	0	16	670	1,904	2,000	0	500
Telluride,		Dr. Wm. Bird,	80	50	0	0	0	85	22	7	7	67	188	1,500	*			
Thurman,		Christian Zender,	20											30	10			
Trinidad,		Miss Eva Hubbard,	110	60	20	10	1	16	0	10	1	9	67	750	800	91	3,000	0
Tuttle,			21															
Ward,			30															
Wellington, Ist,		Rev. C. P. Martin,	80	0	0	6	17	0	6	0	0	20	0	2,969	3,900	1,905	4,100	0
West Eaton,		<i>German,</i>	72															
Whitewater,		Gilbert Sargent,	40		15	0	2	20	4	3	0	0	44	379	3,500	1,500	0	400
Windsor,			95	98														
Yampa,			150	60														

a. Missionary aid to salary. \* No parsonage.

BAPTISMS: Adults, 164; infants, 218. FAMILIES: 7,319.

SUNDAY SCHOOLS: Members, 9,875.

YOUNG PEOPLE'S SOCIETIES: Societies, 50; members, 2,229.

CONTRIBUTIONS: No. of churches contributing, 64; Foreign Missions, \$5,229; Education, \$244; Church Building, \$371; Home Missions,

\$4,239; American Missionary Association, \$698; Sunday Schools, \$589; Ministerial Aid, \$29; Other, \$33,161.\* Total, \$43,069.

HOME EXPENSES: No. of churches reporting, 64; amount, \$147,505.

INCREASE: Members, 215; Benevolence, \$28,695; Value of Property, \$94,497.

DECREASE: Churches, 11; Sunday School members, 427; Home Expense, \$32,220; Amount of Debt, \$10,434.

\* Plymouth, Denver, additional, \$25,000.

For Fifth-Year Statistics: see General Summaries.

CONNECTICUT.

GENERAL CONFERENCE OF CONGREGATIONAL CHURCHES OF ORGANIZED NOV. 12, 1807. OFFICERS: Judge Verrenice Munger, Ansonia, moderator; Rev. Joel S. Ives, Hartford, statistical secretary; Ward W. Jacobs, Hartford, treasurer. SESSION OF 1907: Park Church, Norwich, Nov. 12-14.

CHURCHES		CLERKS		MINISTERS		Ord.		MEMBERS			ADMITTED			REMOVED			BAPT.				
City or Town	Org.	Name	Name	Name	Ord.	C'd	Ma.	Fe.	To.	Ab.	C.	L.	To.	Di.	L.	De.	To.	Ad.	Inf.	Fam.	
Abington,	1743	Mrs. Seymour Peal,	Joseph Kyte, <i>p.</i>	William M. Weeks, <i>p.</i>	'62	'03	16	33	49	20	1	2	3	1	1	0	2	0	1	45	
Andover,	1759	Miss Mary E. Hyde,	William M. Weeks, <i>p.</i>	Joseph Kyte, <i>p.</i>	'81	'04	15	37	52	10	0	9	0	1	0	1	0	0	0	60	
Ansonia,	1850	Dr. Frank G. Baldwin,	Otto W. Burtner, <i>p.</i>	Otto W. Burtner, <i>p.</i>	'61	'06	85	222	307	47	7	1	8	3	8	31	45	5	11	300	
Ashford,	1894	Freud Wickersheim,	John F. Graf, <i>p.</i>	John F. Graf, <i>p.</i>	'62	'05	19	47	66	2	3	0	3	0	0	0	2	0	0	3	71
Avon,	1718	John A. Brown, <sup>a</sup>	William L. Linaberry, <i>p.</i>	William L. Linaberry, <i>p.</i>	'92	'05	3	13	16	4	0	0	0	0	0	0	0	0	0	3	88
Barklaunsted,	1819	Miss Alice Lyman,	Ernest F. McGregor, <i>p.</i>	Ernest F. McGregor, <i>p.</i>	'04	'04	20	60	80	16	0	1	1	3	1	0	4	0	0	3	30
Berlin,	1781	Martha Tiffany,	Henry F. Burdon, <i>p.</i>	Henry F. Burdon, <i>p.</i>	'08	'05	11	26	37	9	0	2	2	0	2	0	2	0	0	0	225
Bethany,	1775	Francis Denning,	Samuel F. Burdon, <i>p.</i>	Samuel F. Burdon, <i>p.</i>	'00	'05	133	216	349	40	0	0	0	1	5	0	6	0	0	0	
Bethel,	1763	Edwin N. Clark,	Albert T. Steele, <i>p.</i>	Albert T. Steele, <i>p.</i>	'96	'05	184	303	487	52	25	8	33	14	5	0	19	8	7	310	
Bethlehem,	1760	Charles Bailey,	Charles M. Good, <i>Lic.</i>	Charles M. Good, <i>Lic.</i>	'95	'05	34	42	76	18	1	3	4	1	3	0	4	1	0	51	
Bloomfield,	1740	Mrs. Katherine B. Hayes,	Adam R. Lutz, <i>p.</i>	Adam R. Lutz, <i>p.</i>	'95	'05	43	93	136	20	3	6	9	4	5	0	9	2	6	160	
Bolton,	1725	Miss Adelia N. Loomis,	Cyrus M. Ferry, <i>p.</i>	Cyrus M. Ferry, <i>p.</i>	'65	'98	5	25	30	4	0	0	0	1	0	0	1	0	0	40	
Bozrah,	1739	Charles J. Abell, <sup>b</sup>	William S. Palmer, <i>p.</i>	William S. Palmer, <i>p.</i>	'62	'98	28	35	63	19	2	0	2	1	0	0	1	0	0	30	
Bridgeport,	1644	John J. V. Cuninghame,	Theophilus S. Devitt, <i>p.</i>	Theophilus S. Devitt, <i>p.</i>	'91	'93	142	252	394	50	18	8	26	6	6	0	12	5	10	200	
Bridgeport, 1st,	1695	Herbert Birds-eye,	Chas. R. Palmer, <i>p. c. em.</i>	Chas. R. Palmer, <i>p. c. em.</i>	'60	'72	138	270	408	75	2	14	16	6	5	0	11	1	2	300	
"	1830	Frank Hubbard,	John De. Pea, <i>p. c.</i>	John De. Pea, <i>p. c.</i>	'85	'97															
"	1849	Henry F. Bunce,	Henry H. Tweedy, <i>p. c.</i>	Henry H. Tweedy, <i>p. c.</i>	'98	'05	252	493	745	60	37	29	66	7	13	0	20	17	8	600	
"	1868	Orange Merwin,	Henry C. Woodruff, <i>p. c.</i>	Henry C. Woodruff, <i>p. c.</i>	'73	'81	20	53	73	27	1	1	5	0	5	0	7	1	6	70	
"	1870	Frederick A. Parsons,	Gerold H. Beard, <i>p. c.</i>	Gerold H. Beard, <i>p. c.</i>	'92	'05	219	450	678	70	20	34	51	13	10	1	24	4	7	532	
"	West End,	Arthur W. Jepson,	Oran D. Fisher, <i>p.</i>	Oran D. Fisher, <i>p.</i>	'95	'04	143	251	394	52	13	2	15	1	4	0	5	5	9	300	
"	King's Highway,	Albert C. Coates,	William H. Smith, <i>p.</i>	William H. Smith, <i>p.</i>	'75	'05	93	210	303	50	4	12	16	2	10	0	12	0	0	200	
"	1895	John E. Larson,	Isak Hoven, <i>p.</i>	Isak Hoven, <i>p.</i>	'01	'06	51	88	139	17	4	1	5	3	7	0	10	0	0	150	
"	1803	Joseph Correta,	Canio Correta, <i>p.</i>	Canio Correta, <i>p.</i>	'03	'02	27	9	36	3	7	0	7	0	0	8	0	3	25	24	
"	1809	Henry C. Safford,	Harry Baymport, <i>Pres.</i>	Harry Baymport, <i>Pres.</i>	'04	'07	25	44	69	11	13	4	17	2	3	2	7	6	0	47	
"	1747	Henry B. Wilcox,	Calvin B. Moody, <i>p. c.</i>	Calvin B. Moody, <i>p. c.</i>	'80	'03	230	376	506	65	6	9	15	6	3	0	9	1	8	300	
"	1890	August Wiberg,	Peter G. Fallquist, <i>p. c.</i>	Peter G. Fallquist, <i>p. c.</i>	'05	'06	10	18	28	5	0	2	2	1	1	2	4	0	0	10	
"	1851	Miss H. A. Middleton, <sup>c</sup>	Irving A. Burnap, <i>p.</i>	Irving A. Burnap, <i>p.</i>	'92	'04	29	86	115	35	0	0	0	0	9	8	17	0	18	140	
"	1757	Miss W. Skidmore,	Marion L. Burton, <i>p.</i>	Marion L. Burton, <i>p.</i>	'05	'04	38	78	116	16	3	3	6	1	0	1	0	1	0	74	
"	1734	William R. Thurlber,	George W. Clark, <i>p.</i>	George W. Clark, <i>p.</i>	'00	'01	22	60	82	18	2	2	2	0	4	0	4	1	3	50	
"	1731	Chas. G. Strickland, <sup>e</sup>	Gilbert H. Bachelier, <i>p.</i>	Gilbert H. Bachelier, <i>p.</i>	'90	'03	35	37	82	16	0	0	0	4	0	5	9	0	3	50	
"	1783	Samuel K. Henry,	Edward G. Stone, <i>p.</i>	Edward G. Stone, <i>p.</i>	'74	'05	20	44	64	19	3	0	3	1	6	6	13	3	4	54	
"	1887	Samuel A. Eddy,	Edwin C. Gillette, <i>p.</i>	Edwin C. Gillette, <i>p.</i>	'98	'02	38	84	122	15	0	0	1	0	1	0	1	0	0	100	
"	1711	Almon T. Boland,	Almon T. Boland, <i>Lic.</i>	Almon T. Boland, <i>Lic.</i>	'95	'05	14	26	40	13	2	3	5	2	1	0	3	2	0	60	
"	1750	Clarence E. Pratt,	James W. Moulton, <i>p.</i>	James W. Moulton, <i>p.</i>	'90	'02	52	81	133	14	1	1	2	0	0	3	0	3	1	5	

<sup>a</sup> So. Manchester, R. D. 1.

<sup>b</sup> Melrose.

<sup>c</sup> Glastonbury, R. D.

<sup>d</sup> Norwich Town.

<sup>e</sup> Mansfield Center.

CHURCHES	SUNDAY SCHOOL				BENEFICENCE					SALARIES, VALUES, ETC.							
	Members	Young People's Societies, Aem.	Foreign Missions	Education	Church Bldg.	Home Missions	Am. Miss. Association	Cong. S. S. and Pub. Soc.	Minister's Aid	Other Charities	Total	Home Expenditure	Salary, etc.	Date Rec'n of Church	Value Church Property	Investment Funds	Amt. of Debt
Abington,	74	30	21	5	2	21	6	6	6	62	72	530	928	1753	2,000	2,100	0
Andover,	60	32	21	5	5	5	12	10	5	45	110	715	900	5,200	7,000	0	
Ansonia,	295	177	111	0	28	32	59	0	37	217	485	4,888	1,800	11,000	0	0	
<i>German,</i>	58	25	13	0	4	14	0	0	7	38	739	3,600	39	5,500	0	1,100	
Ashford,	0	0	16	0	1	7	0	3	1	28	193	2,000	90	2,500	531	0	
Avon,	60	0	24	0	0	2	0	0	0	56	1,000	650	719	9,300	4,000	500	
Barkhamsted,	35	0	27	6	0	35	6	0	6	80	370	4,550	45	2,600	1,700	0	
Berlin,	358	76	357	26	25	323	160	32	28	1,001	2,822	1,200	52	36,000	3,000	0	
Bethany,	0	0	0	0	0	0	0	0	0	0	0	312	32	20,000	8,000	0	
Bethel,	266	111	142	3	6	100	135	24	14	424	2,696	1,200	66	2,000	2,000	650	
Bethlehem,	107	0	39	4	12	8	25	15	3	34	140	749	600	36	8,600	50	
Bloomfield,	211	61	45	6	18	68	6	8	12	648	811	1,581	900	14,000	2,900	40	
Bolton,	35	14	15	0	3	8	6	4	0	36	382	3,500	48	4,000	1,200	0	
Bozrah,	30	20	0	0	0	0	5	0	0	5	400	265	43	6,000	3,500	0	
Branford,	32	108	381	25	48	206	102	31	15	379	1,187	4,812	2,000	43	47,000	20,000	9,000
Bridgewater, Ist,	165	0	1,090	33	25	665	100	32	70	95	2,110	7,950	3,000	50	122,500	10,050	6,000
" 2d,	365	167	359	144	54	1,120	214	31	42	1,073	3,037	9,798	3,500	60	60,000	5,163	0
" Black Rock,	172	47	81	13	31	76	23	27	13	210	477	1,227	900	49	10,000	2,500	0
" Park st.,	561	20	636	85	95	422	156	91	38	1,539	3,142	6,071	2,500	71	53,000	0	10,000
" Olivet,	400	35	142	0	20	41	41	9	0	118	371	2,750	1,200	92	51,000	0	1,000
" West Pad,	282	56	17	6	6	14	7	3	6	31	230	1,200	90	15,000	0	4,450	
" King's High,	150	50	0	1	0	12	1	11	0	9	34	1,704	1,000	93	86,000	0	0
" Swedish,	93	45	0	0	0	0	0	0	0	280	280	800	900	97	46,500	0	0
" Italian,	49	18	0	0	0	0	0	0	0	27	132	3,000	1,003	1	1,600	0	0
Bridgewater,	70	20	26	5	9	36	8	13	4	131	706	600	707	5,000	8,353	0	
Bristol,	276	59	1,329	75	158	712	293	113	35	1,904	2,904	4,580	2,000	32	22,000	4,000	0
" Swedish,	28	0	0	0	0	3	7	0	0	30	40	650	3,312	96	61,000	0	0
Broad Brook,	101	63	13	4	4	23	10	5	4	0	63	1,436	900	93	11,800	4,000	0
Brookfield,	145	36	99	37	28	57	51	10	37	95	414	1,682	1,000	54	5,300	8,750	0
Brooklyn,	70	0	77	0	3	37	22	5	4	3	151	853	600	32	6,000	1,900	0
Buckingham,	91	0	30	0	3	16	5	7	16	5	82	712	550	67	6,089	6,089	0
Burlington,	95	26	46	0	2	11	18	3	5	6	91	547	6,000	78	5,500	3,300	0
Canaan,	108	16	171	21	55	27	49	14	19	62	418	1,300	1,000	88	11,000	100	0
Canterbury,	31	23	12	0	0	10	13	7	0	9	51	399	3,350	74	3,300	3,300	0
Canton,	120	41	41	10	10	50	25	10	10	81	237	1,019	600	74	5,000	500	0

<sup>1</sup> Yoked with Eastford. <sup>2</sup> Yoked with Plainville, *Swedish*. <sup>3</sup> No parsonage. <sup>4</sup> Missionary aid to salary. <sup>5</sup> Salary given without reference to parsonage.

CHURCHES		CLERKS		MINISTERS			MEMBERS			ADMITTED			REMOVED			BAPT.			
City or Town	Org.	Name	Name	Ord.	C'd	Ma.	Fe.	To.	Ab.	C.	L.	To.	Di.	L.	De.	To.	Ad.	Inf.	Fam.
Centerbrook,	1725	Jerome W. Bushnell,	William B. Hubbard, p.	'81	'07	20	44	64	12	0	0	0	0	2	2	6	0	0	75
Central Village,	1846	Charles A. Ryles,	Andrew J. McLeod, p.	'70	'00	53	73	73	0	0	0	0	0	3	3	8	1	0	3
Chaplin,	1810	Jared W. Lincoln,	Andrew J. Small, p.	'95	'04	30	70	100	25	1	2	3	3	3	2	8	13	1	0
Cheshire,	1724	Alvin R. Brown,	Carl Stackman, p.	'02	'06	87	170	257	35	6	17	17	17	6	3	12	0	4	182
Chester,	1742	Edwin G. Smith,	Edward O. Poyer, p.	'83	'06	64	160	224	49	0	0	0	0	7	4	3	14	0	2
Cinton,	1667	Ezra E. Post,	Edmund C. Ingalls, p. c.	'77	'06	87	170	257	35	17	2	19	6	6	0	12	10	1	180
Colchester,	1703	Wm. S. Curtis,	William Hedges, p.	'79	'01	18	35	53	10	1	7	4	7	4	7	0	11	3	110
Colbrook,	1832	James W. R. Allen, <sup>a</sup>	Charles E. Cooledge, p.	'71	'85	127	243	370	74	8	14	22	5	2	6	0	1	8	50
Collinsville, <sup>Swedish,</sup>	1887	Olof F. Nilson,	Lars G. Borg, p.	'97	'01	31	46	77	0	6	0	5	2	0	0	2	0	6	50
Columbia,	1720	William A. Collins,	[Fredk D. Avery, p. c. cm.]	'50	'50	36	92	148	25	15	2	17	0	0	0	0	1	0	120
			[Wm. A. Shelton, p. E.]	'99	'06														
Cornwall,	1740	John E. Calhoun,	Edward C. Starr, p.	'71	'88	27	69	96	20	6	1	7	0	0	0	0	0	3	67
" 2d, W. Cornwall,	1782	Miner P. Rogers,	Charles N. Fitch, p. c.	'74	'05	63	112	175	40	19	4	23	10	1	0	11	5	4	90
Coventry, 2d, <sup>b</sup>	1745	Andrew Kingsbury,	Harry C. McKnight, p.	'85	'03	21	53	74	20	8	3	11	1	1	0	2	8	0	100
Cromwell,	1715	Robert S. Griswold,	Frederic M. Hollister, p.	'90	'04	36	99	155	54	8	0	8	6	3	0	9	1	3	135
Danbury, 1st,	1696	W. A. Gordon,	Harry C. Moser, p. c.	'94	'03	175	441	616	30	21	15	36	10	8	0	18	12	10	530
2d,	1851	Creed F. Fudge,	Henry H. Morse, p.	'88	'06	73	156	229	6	1	3	4	0	0	112	112	0	1	220
" <sup>Swedish,</sup>	1893					9	21	30	5	0	0	0	0	0	0	0	0	0	35
Danielson,	1801	Miss S. M. Burlingame,	Clarence H. Barber, p. c.	'80	'05	101	238	339	74	5	13	18	6	3	0	9	5	4	275
Darien,	1744	Albert H. Scofield,	Herbert S. Brown, p. c.	'86	'99	57	112	169	16	5	6	11	1	6	0	7	2	6	100
Dayville,	1849	Miss Clara B. Stokes,	[Robert S. White, Lic.]	'05	'05	21	56	77	22	1	1	2	2	2	0	0	2	1	80
Deep River,	1834	R. L. Selden, jr.,		'05	'05	39	107	146	23	2	4	6	0	0	0	4	0	1	100
Derby, 1st,	1890	Eric O. Strom,	John M. Henrikson, p.	'96	'05	12	16	28	1	2	0	0	0	0	0	0	0	2	12
2d,	1678	Newell J. Bailey,	Roy M. Houghton, p.	'05	'06	75	138	213	47	32	5	37	5	4	0	9	10	8	125
Durham,	1846	James R. Brinsmade,	Wm. H. Alexander, p.	'91	'05	39	144	203	50	2	5	7	2	1	0	3	0	150	
East Canaan,	1711	Henry H. Newton,	Albert A. Madson, p.	'06	'05	34	72	106	16	7	4	11	2	1	3	6	1	2	60
Eastford,	1769	A. A. Lawrence,	Charles W. Hanna, p. c.	'77	'01	72	91	121	12	1	13	1	2	0	3	9	0	86	
East Granby,	1778	Henry Troybridge,	William J. Linaberry, p.	'92	'05	26	39	65	14	4	0	4	1	1	0	2	4	0	41
East Hampton,	1737	Benj. P. Clark,	George E. Lincoln, p.	'79	'04	11	35	46	14	0	0	0	0	0	0	0	0	0	70
East Hartland,	1704	Eugene W. Chaffee, <sup>e</sup>	Francis Parker, p.	'78	'92	29	71	100	35	0	0	0	0	2	1	0	3	0	80
East Hartford,	1848	Albert W. Sexton,	William Shaker, p.	'88	'97	60	157	217	39	5	10	6	5	0	11	2	0	175	
East Haven,	1699	Harry D. Olmsted,	W. C. Prentiss,	'88	'96	30	105	141	8	5	0	5	2	3	0	4	3	5	315
South, Hockanum,	1877	F. Howard Eastign, <sup>d</sup>	Francis P. Baehler, p. c.	'88	'92	36	103	141	8	5	0	5	2	2	0	4	3	5	80
East Hartland,	1768	Mrs. Edward E. Emmons,	Edward S. Sanborn, p.	'95	'03	10	22	32	7	0	3	3	0	0	0	3	0	0	50
East Haven,	1711	Asa L. Fabrique, <sup>e</sup>	Charles J. Clark, p. c.	'80	'80	105	199	304	36	3	11	14	7	10	1	18	2	8	228
Foxon, E. Haven, R. D.,	'93	Horace Woods,	Charles Page, p. c.	'94	'94	12	18	30	4	0	0	0	0	1	0	1	0	0	24
East Norwalk, Swedish,	1890	Miss H. Dahlgren, <sup>g</sup>	Charles J. Vahlstrom, <sup>h</sup>	'00	'02	13	36	49	5	4	9	0	4	3	7	0	11	3	40
Easton,	1763	Samuel B. Turney, <sup>aa</sup>	[W. Irving Maurer, Lic.]	'06	'31	58	89	18	10	1	11	2	3	0	5	1	0	4	40
East Windsor,	1754	George S. Phelps, <sup>bb</sup>	William F. English, p. c.	'85	'92	63	103	166	16	3	3	6	1	2	0	1	3	2	70

<sup>aa</sup> Westport, R. D. 11. <sup>bb</sup> Warehouse Pt.

<sup>c</sup> New Haven.

<sup>d</sup> Silver Lane.

<sup>e</sup> Moodus.

<sup>f</sup> Rockville, R. D. 2.







CHURCHES	SUNDAY SCHOOL		BENEFICENCE										SALARIES, VALUES, ETC.						
	Place	Superintendent	Mem.	V. P. S.	Foreign Miss.	Ed'n	Ch. Rdg.	Home Miss.	A. M.	S. S.	M. S.	Min.	Other	Total	Home Exp.	Salary, Erec.	Ch. Prop.	Inv. Funds	Am't. of Debt
East Woodstock,	W. F. Hammond,	82	0	\$40	\$8	\$25	\$24	\$25	\$24	\$25	\$24	\$1	\$132	\$531	\$8,500	\$22	\$6,000	\$4,000	\$200
Ellington,	J. T. McKnight,	209	54	150	27	25	25	140	60	56	27	786	1,271	2,135	900	708	28,000	0	0
Ellsworth,	Rev. W. E. Page,	54	10	37	6	6	4	41	2	4	0	133	229	670	550	48	3,200	7,000	0
Bufiled,	Harry O. Smith, <sup>a</sup>	140	30	238	4	14	110	33	12	33	12	91	616	2,000	1,400	548	18,000	6,000	0
Essex,	Edwin T. Pratt,	153	12	146	2	17	40	18	10	15	30	288	1,561	900	1,561	900	13,000	0	0
Exeter,	John Clarke, Liberty Hill,	50	14	25	7	7	35	8	5	8	3	98	415	850	415	4,000	1,100	0	0
Fairfield,	Bacon Wakeman,	207	39	381	50	49	678	167	53	33	33	3,511	4,922	3,676	1,850	92	80,000	14,000	0
Falls Village,	Arthur F. Gibbs,	30	0	0	0	0	0	0	0	0	0	0	0	600	240	59	6,500	10,500	0
Farmington,	Albert W. Hart,	189	50	201	85	34	120	89	33	25	58	645	3,164	1,600	1,777	50,000	13,735	0	0
Franklin,	Louis H. Smith,	65	9	26	3	3	7	15	0	9	28	91	951	650	762	5,500	10,000	0	0
Georgetown,	Burr Mills,	90	0	52	0	0	10	0	0	0	0	56	118	1,300	950	1901	28,625	10,000	0
" <i>Szedzish</i> ,	Gustaf Wahlquist,	79	0	1	0	3	24	0	0	0	100	128	2,296	850	89	2,550	0	250	0
Gilead,	John E. Ellis,	53	26	50	0	19	0	0	0	0	0	0	0	450	3450	78	4,000	0	0
Glastonbury,	Samm'd H. Williams,	329	115	755	7	161	496	241	34	78	307	2,079	5,714	1,500	767	33,000	7,300	0	0
Goshen,	James P. Vail, <sup>b</sup>	153	53	119	0	3	97	15	18	7	58	317	1,723	1,000	322	11,800	30,000	0	0
" Lebanon,	William H. Geer, <sup>c</sup>	112	43	106	0	0	100	2	0	0	0	208	673	500	499	8,300	5,000	0	0
Grubny, 1st,	Milo Wilcox,	36	40	4	0	0	7	5	0	0	18	34	600	500	34	6,000	34	0	0
" South,	C. P. Loomis,	80	22	64	0	0	31	8	8	8	85	196	4,101	800	769	7,500	1,900	0	0
" <i>Sweed</i> ,	Eric Anderson, <sup>d</sup>	32	0	22	1	0	3	0	0	2	27	354	4540	1903	4250	1903	2,400	0	200
Greenfield Hill,	Frederick C. Jennings,	228	55	18	3	0	25	9	25	5	20	105	2,900	950	555	13,000	9,850	240	0
Green's Farms,	J. Frank Elwood,	96	51	101	0	13	14	23	0	11	157	319	2,229	1,200	50	10,000	11,000	0	0
Greenwich, 1st,	D. Carl Eggelston,	125	25	45	5	15	25	65	17	0	150	322	2,475	1,000	496	27,000	2,500	0	0
" 2d,	Charles N. Mead,	297	76	1,023	140	104	1,232	73	52	23	174	2,821	8,461	3,000	761	3,000	85,000	9,000	8,000
" Stanwich,	Fletcher W. Smith, <sup>e</sup>	66	30	75	0	6	19	38	13	12	95	258	1,352	800	54	6,300	6,000	0	0
" N. Greenwich,	Albert N. Ferris,	75	40	117	4	5	53	38	11	3	21	252	1,500	1,000	495	11,200	7,722	0	0
" Mianus,	Win. J. Moxley,	60	16	0	0	0	13	0	7	0	0	20	751	1,000	1,003	2,500	0	0	0
Griswold,	Edward A. Geer,	60	20	32	5	7	22	15	6	11	7	105	648	600	736	6,000	7,800	500	0
Groton,	Jason L. Randall,	197	65	144	3	65	79	24	9	0	206	530	2,201	1,300	1,901	40,000	5,250	0	0
Guilford, 1st,	Charles D. Hubbard,	265	45	215	10	50	210	60	0	0	36	581	2,200	1,000	290	14,000	6,850	250	0
" 3d,	Clifford F. Bishop,	210	105	57	5	5	15	18	8	0	75	183	1,785	1,200	415	10,000	1,700	0	0
Haddam,	Rollin U. Tyler, <sup>a</sup>	91	8	98	0	0	35	20	9	5	67	210	700	600	47	6,000	6,623	0	0
Haddam Neck,	Mrs. Merrill Shepard,	30	0	5	0	5	14	0	0	0	3	27	418	3,255	74	7,000	5,000	400	0
Haddyme,	Mrs. Stacey S. Daniels,	81	29	37	0	0	9	12	8	0	66	827	600	440	4,015	5,780	1,650	0	0
Hampton,	Arthur B. Roberts,	122	37	79	4	9	26	16	10	3	29	176	811	600	1,723	46,600	1,650	0	0
Hanover,	Allison B. Ladd, <sup>b</sup>	100	23	88	5	5	12	20	19	5	30	184	927	700	47	6,500	3,750	139	0
Hartford, 1st,	Oscar A. Phelps,	496	75	6,425	455	415	2,871	1,202	551	445	27,416	39,813	15,009	5,000	407	165,000	100,000	0	0
" 2d,	Rev. E. P. Parker,	175	100	400	0	0	478	150	0	50	1,108	2,186	10,219	5,100	20	60,000	50,000	10,000	0
" Park,	H. Leonard Beadle,	220	51	401	15	48	392	80	64	49	331	1,389	6,272	2,500	76	100,000	38,000	7,434	0
" 4th,	Louis H. Kocher,	1320	75	181	0	18	388	47	10	0	283	930	14,213	2,500	50	91,500	0	8,500	0
" Talcott st.,	Rev. R. F. Wheeler,	112	30	0	0	0	5	0	0	0	28	33	1,479	4800	1906	27,500	11,115	13,500	0

<sup>a</sup> Yantic, R. F. D. 1. <sup>b</sup> West Goshen. <sup>c</sup> Southwick, Mass. <sup>d</sup> Yoked with South Canada. <sup>e</sup> Yoked with North Woodstock.  
<sup>1</sup> Yoked with North Woodstock. <sup>2</sup> Yoked with South Canada. <sup>3</sup> Yoked with Hebron. <sup>4</sup> No parsonage. <sup>5</sup> Salary given without reference to parsonage.  
<sup>6</sup> Missionary aid to salary. <sup>7</sup> Coscob, R. D. 28. <sup>8</sup> Tyerville. <sup>9</sup> Baltic, R. D.

CHURCHES		CLERKS		MINISTERS		MEMBERS			ADMITTED			REMOVED			BAPT.				
City or Town	Org.	Name	Name	Ord.	C'd	Ma.	Fe.	To.	Ab.	C.	L.	To.	Di.	L.	De.	To.	Ad.	Inf.	Fam.
Hartford, Farmington av.,	1852	Francis N. Allen,	Wm. De Loss Love, p. c.	78	'85	197	282	479	37	3	7	10	8	11	0	19	0	6	387
" Asylum Hill,	1865	Edward M. Ney,	Joseph H. Twichell, p. c.	63	'75	137	457	754	125	8	10	18	10	14	0	21	3	7	340
" Windsor av.,	1870	Walter G. Camp,	Harry E. Peabody, p. c.	92	'99	130	323	453	144	42	18	60	11	12	0	23	7	5	350
" Wethersfield av.,	1873	Robert C. Dickenson,	C. Telford Eriksson, p. c.	96	'04	82	191	273	20	19	28	47	1	9	0	10	7	8	300
" Zion, Swedish,	1889	Gustaf A. Lindell,	Mons J. Eggan, p.	96	'04	84	106	190	5	15	3	18	3	9	6	18	0	6	63
" Danish,	1893	George Hanson,	Gabriel Nelson,	'05	'04	20	30	50	0	1	0	1	1	0	4	5	10	0	20
" Glenwood,	1894	Richard H. Rowe,	Charles R. Small, p.	'01	'06	38	68	100	22	14	7	9	1	2	6	0	8	4	10
" Italian,	1903	Giovanni Di Amato,	Pietro F. Vodola, p.	'98	'06	54	8	62	3	9	0	2	1	2	0	3	0	1	90
" Harvinton, <sup>a</sup>	1716	Alfred L. Bissell,	Robert J. Kyle, p.	'85	'00	39	77	116	17	3	0	4	3	0	0	3	0	1	110
" Hebron,	1844	Rev. W. J. Fate,	William J. Tate, p.	'93	'96	67	125	192	42	6	1	7	1	1	0	1	3	2	60
" Higginsum,	1724	Frank H. Wells,	Frederick A. Holden, p.	'85	'63	25	53	78	6	0	1	1	0	1	5	6	0	2	120
" Huntington, <sup>b</sup>	1898	Samuel F. Parmelee,	Enoch H. Burr, p.	'86	'98	21	84	105	15	2	4	5	3	0	8	0	0	0	70
" Ivoryton,	1892	C. August Johnson,	John M. Henriksson, p.	'96	'06	11	17	28	12	3	0	3	1	2	0	3	0	1	100
" Swedish,	1825	Miss Mary E. Soule,	J. Edward Newton, p.	'98	'05	29	70	99	28	1	5	6	1	2	0	3	0	1	15
" Jewett City,	1712	Sibney M. Cowles,	Edgar H. Onstead, p.	'99	'05	93	76	169	47	4	7	11	1	2	0	3	0	2	80
" Kensington,	1741	Miss K. M. Hopson,	Herbert K. Job, p. c.	'91	'98	51	96	147	38	0	0	0	3	5	3	1	0	4	86
" Kent,	1738	Cyrus D. Everts, <sup>d</sup>	Charles S. Bodwell, p.	'03	'05	36	48	84	31	0	0	0	3	0	3	1	0	1	110
" Killingworth, <sup>e</sup>	1700	E. L. Danielson, m. d.,	Stephen Smith, p.	'80	'98	61	109	170	30	3	1	4	5	3	0	8	0	6	62
" Lebanon,	1810	George Fanning,	Albert F. Kinnmonth, p.	'74	'93	46	59	105	37	0	0	0	2	0	0	0	0	0	70
" Lisbon, Norwich, R. D. 6,	1723	Frank E. Hyde,	Charles W. Burr, p.	'69	'06	30	51	81	31	8	0	8	1	1	0	2	0	0	40
" Littlefield,	1721	James P. Woodruff,	John Hutchins, p.	'76	'95	63	148	211	40	6	10	3	3	0	6	5	3	1	43
" Lyme, R. D.	1725	J. Raymond Warren,	Enoch F. Burr, p. c.	'50	'50	19	57	76	16	8	0	8	1	0	0	1	8	0	148
" Madison,	1746	J. Ely Beebe,	George F. Wright, p. c.	'75	'06	7	24	31	15	0	0	0	1	0	0	1	0	0	55
" Manchester, North,	1707	George C. Field,	George A. Bushen, p. c.	'06	'98	82	178	260	25	0	6	10	3	0	13	0	0	0	15
" Mansfield, Ist. Center,	1851	Henry A. Slater,	Charles N. Lovell, p.	'02	'05	81	181	262	52	4	3	7	3	8	0	11	1	6	206
" 2d, Storrs,	1710	Miss S. Brown, <sup>e</sup>	Clarence Pike, p.	'84	'95	38	68	106	36	14	1	15	3	1	0	4	10	1	80
" Marlboro,	1744	Miss Edwina M. Whitney,	Sarkis A. Apraham, p.	'96	'05	12	31	43	3	2	2	4	1	3	0	4	1	3	42
" Meriden, Ist. Center,	1749	John Lord,	Albert J. Loraud, p. c.	'97	'02	281	539	880	116	42	22	64	13	15	3	31	19	13	640
" Middlebury,	1729	O. W. Gaines,	John H. Grant, p. c.	'96	'06	120	287	407	54	12	7	19	4	3	0	7	6	4	300
" Middlefield,	1796	Mrs. Bessie W. Bronson,	Arthur E. Westenberg, Lic.	'07	'23	63	86	17	0	2	2	2	4	0	6	0	3	65	
" Middletown,	1744	Rev. John Allender,	John Allender, p.	'69	'63	37	55	92	23	0	4	2	1	0	3	0	0	0	65
" Middletown, Ist. Center,	1885	Dr. Levi Jewett,	Bert F. Case, p.	'94	'00	24	49	73	9	0	0	0	0	0	1	0	0	0	50
" 1st. Center,	1668	Daniel T. Haines,	Alfred W. Hazen, p. c.	'60	'69	187	398	585	80	7	8	15	8	3	0	11	2	12	361
" 3d,	1747	Seah A. Butler,	Frederic W. Greene, p. c.	'85	'95	147	316	463	83	13	8	21	12	7	0	19	4	10	265
" 3d,	1773	Rev. D. B. Hubbard,	David B. Hubbard, p.	'72	'85	46	69	115	10	0	0	0	4	6	0	10	0	3	83
" Swedish,	1893	Oscar Lundgren,	J. Adolph Liljengren, p.	'04	'04	20	25	45	5	7	0	7	0	0	2	0	3	35	
" Milford, Ist. Center,	1639	David L. Clarke,	Howard C. Meserve, p. c.	'03	'03	117	293	410	0	0	0	0	6	5	0	11	0	6	300
" Plymouth,	1741	Richard R. Heyburn,	Howard C. Meserve, p. c.	'03	'03	89	184	273	20	6	5	11	5	2	0	7	0	2	140
" Torrington, R. D. 2.																			

<sup>c</sup> Willimantic.

<sup>a</sup> Madison, R. D. 1.

<sup>b</sup> Shelton, R. D. 2.

<sup>d</sup> Torrington, R. D. 8.

<sup>e</sup> Torrington, R. D. 2.

CHURCHES	SUNDAY SCHOOL		BENEFICENCE						SALARIES, VALUES, ETC.									
	Place	Superintendent	Mem. M.	Y. P. S. Mem.	Foreign Miss.	Ed'n Edg.	Ch. Edg.	Home Miss.	A. M. Miss.	A. M. S. S.	Min. Aid.	Other	Total	Home Exp.	Salary, etc.	Ch. Val.	Inv. Funds	Amt. of Debt
114, Farm'n av.	Rev. Fred B. Hill,		289	98	\$697	\$38 \$45	\$657 \$171	\$38 \$46	\$737	\$2,449	\$8,222	\$3,000	99	\$30,000	\$6,600	\$0		
" Asylum Hill,	Rev. J. H. Twitchell,		293	0	4,898	331 172	7,001 360	21 305	2,923	19,081	5,423	1,800	72	70,000	0	0		
" Windsor av.,	C. H. Brigham,		457	70	376	15 12	1,281 764	22 235	247	2,952	3,150	1,600	75	*10,000	0	3,000		
" Wethers' plav.	Clarence E. Jaquith,		489	155	129	5 10	70 30	0 10	141	395	2,493	1,080	90	*11,308	0	600		
" Zion, Swedish,	Anselm Swanson,		105	76	192	24 59	37 0	87 253	692	2,518	a540 1906	*7,500	0					
" Danish,	A. M. Broderson, <sup>a</sup>		92	0	354	52 13	23 0	54 44	30	570	1,500	a1,200	97	*5,000	0	0		
" Glenwood,	Rev. C. R. Small,		125	31	22	1 3	12 70	15 0	8	131	1,222	a540	0	0	0	0		
" Italian,	George Newman,		70	0	0	0 0	2 0	0 0	0	0	3	150	0	0	0	0		
" Harwinton,	Daniel K. Beattie,		70	38	52	0 0	34 11	11 2	14	124	630	500	98	57,000	2,240	0		
" Hebron,	Roger F. Porter,		78	50	33	0 0	0 10	0 0	35	78	537	400	82	8,000	2,236	0		
" Higganum,	Rev. W. J. Tate,		126	51	668	80 24	749 30	19 16	157	1,743	1,600	1,000	45	16,500	6,000	0		
" Huntington,	Geo. H. Northrop,		147	51	5	0 0	4 0	7 2	2	2	900	600	92	8,500	8,000	0		
" Ivoryton,	Charles P. Whittesey,		203	67	182	17 70	238 226	13 34	305	1,085	1,917	900	87	11,000	0	0		
" Swedish,	Aron Lundgren,		60	0	12	0 4	20 0	5 0	37	78	870	a380	96	3,450	0	0		
" Jewett City,	Frank E. Robinson,		152	29	75	4 7	16 24	3 2	14	145	2,119	700	77	22,500	6,400	900		
" Kensington,	Norman W. Warren,		154	44	81	4 14	304 66	20 6	143	638	1,170	800	174	8,500	1,500	0		
" Ken.,	Rollin R. Frink,		119	26	277	9 9	48 53	7 3	70	476	1,544	1,000	49	11,000	17,462	0		
" Killingworth,	P. E. Parmelee, <sup>b</sup>		124	16	25	4 4	6 9	0 0	8	56	551	a600	17	11,000	630	0		
" Lebanon,	Charles A. Perkins,		133	59	44	0 11	42 14	5 0	4	120	1,055	800	76	9,000	5,650	0		
" Ledyard,	John M. Gray,		97	39	28	0 0	9 9	0 0	8	54	801	650	43	4,100	16,633	125		
" Lisbon,	Frank E. Hyde,		90	40	60	11 14	16 10	14 0	0	125	700	500	58	4,000	3,576	0		
" Litchfield,	Frank B. Mason,		123	41	289	122 27	75 199	53 8	291	1,064	3,709	1,500	72	38,000	2,500	0		
" Lyme,	William Marvin, Hamburg,		61	56	60	0 20	20 0	0 25	110	235	650	a625	14	1,500	2,800	0		
" Madison,	Rev. Geo. F. Wright,		25	20	26	0 0	30 6	0 0	16	78	380	a400	12	2,800	2,300	0		
" Manchester,	Joseph D. Kelsey,		160	50	166	5 6	73 16	6 5	150	427	2,800	1,200	38	*20,000	19,000	0		
" Mansfield, 1st,	S. A. Doane,		302	129	1,951	1583 162	265 732	126 37	369	5,225	2,300	1,500	90	33,000	0	0		
" 2d,	Walter F. Storrs,		74	43	64	3 4	48 7	7 3	22	158	928	700	66	8,200	6,650	0		
" Marlboro,	Edward A. White,		35	0	0	0 0	0 0	0 0	25	29	1,155	1,000	49	6,800	2,890	0		
" Meriden, 1st,	George Lyman,		50	18	13	0 0	10 0	0 0	2	25	560	a600	41	2,950	6,145	70		
" 2d,	Thomas E. Nugent,		535	123	1,299	230 169	1,846 583	114 100	4,067	8,468	12,201	3,000	79	187,028	13,005	7,250		
" Middlebury,	J. H. Yale,		258	131	481	25 150	199 123	12 30	1,301	2,321	4,565	1,600	30	34,500	6,500	0		
" Middle Haddam,	Robert M. Fenn,		85	33	102	3 6	110 7	5 3	10	246	969	700	340	18,500	5,770	0		
" Middletown, 1st,	Alfred Augur,		84	49	139	20 25	268 104	13 10	101	680	1,970	800	42	6,800	10,000	0		
" 2d,	Dr. Levi Jewett,		40	23	19	2 0	15 2	0 0	0	38	612	a600	761	6,000	0	50		
" South,	Seward V. Coffin,		631	105	1,255	57 0	966 87	25 0	1,441	3,831	14,476	2,500	73	103,000	31,685	0		
" 3d,	George A. Cray,		315	78	294	43 62	314 141	74 20	2,907	3,855	4,572	2,000	68	80,000	2,000	0		
" Swedish,	Albert H. Hubbard, R. D. 1,		110	66	46	7 6	31 16	7 9	130	252	1,300	900	49	7,500	1,275	0		
" 1st,	Gustaf Carlsson,		51	27	4	0 0	4 0	0 0	46	35	1,079	a660	93	*3,500	0	0		
" 2d,	Walter L. Merwin,		233	60	74	18 23	75 60	40 77	0	367	3,500	1,500	222	29,000	1,000	2,700		
" Plymouth,	Charles T. Proctor,		200	19	105	0 0	110 15	0 6	50	286	1,500	1,000	335	23,500	3,000	1,500		

<sup>a</sup> Madison, R. D. 1. <sup>b</sup> Yoked with Gilford.  
<sup>c</sup> East Hartford Meadow. <sup>d</sup> Yoked with Deep River, Swedish.  
<sup>e</sup> Missionary aid to salary. \* No parsonage. Salary given without reference to parsonage.

CHURCHES		CLERKS		MINISTERS		MEMBERS				ADMITTED				REMOVED				BAPT.	
City or Town	Org.	Name	Name	Ord.	C'd Ma.	Fe.	To.	Ab.	C.	L.	To.	Di.	L.	De.	To.	Ad.	Inf.	Fam.	
Millington,	1736	Eugene B. Peck,	Stephen M. Andrews, p.	'67	'97	13	24	37	10	0	0	0	1	0	0	1	0	0	50
	1798	Miss Marian E. Blake,	(Pearl E. Mathais, Lic.)		'06	9	25	34	9	3	0	3	2	0	1	3	2	5	34
Mohcan, <sup>a</sup>	R. D. 7.	Edwin C. Fowler,			'06	7	11	18	3	0	1	0	0	0	0	0	0	0	15
Monroe <sup>b</sup>		Albert Wheeler,				36	65	101	40	0	0	0	1	0	0	1	0	0	50
Montville, <sup>c</sup>	1722	John C. Follows,				30	54	84	19	1	0	1	2	0	0	2	0	0	46
Morris,	1768	Rev. F. W. Fletcher,	Francis W. Fletcher, p.	'39	'03	48	66	114	31	0	0	0	1	0	1	0	1	0	95
Mt. Carmel,	1764	Samuel H. Conklin,	Harris E. Starr, p. c.	'02	'06	54	103	157	24	3	4	7	0	3	0	3	2	0	120
Mythic,	1852	Henry B. Noyes, jr.,	Daniel E. Putnam, p.	'99	'06	35	93	128	36	0	0	5	0	5	0	5	0	0	75
Naugatuck,	1781	Harry A. Dally,	Sherrod Soule, p. c.	'88	'92	117	273	390	22	14	17	31	4	5	5	14	5	26	340
	1894	Andrew Nelson,	Gustaf A. Quarnstrom, p.	'02	'04	29	35	64	4	8	1	9	1	3	4	0	9	0	40
Nepaug, <sup>d</sup>	1848	James B. Spencer,	Grace I. Edwards, p.	'05	'05	20	41	61	27	0	0	1	4	0	0	5	0	3	38
New Britain, Ist,	1757	William C. Hungerford,	Henry W. Major, p. c.	'96	'07	294	510	804	10	7	10	17	23	0	40	2	10	600	
"	1842	George S. Talcott,	Ozora S. Davis, p. c.	'96	'04	333	715	1108	146	8	14	22	8	12	5	25	3	26	1030
"	1884	Albin Johnson,	Gustaf E. Pihl, p.	'94	'01	173	209	382	10	36	4	6	9	6	21	0	49	208	
"	1733	J. F. Silliman,	J. Howard Hoyt, p.	'76	'91	112	194	306	35	8	22	30	2	8	0	10	3	4	187
New Canaan,	1742	George M. Nevins,	E. Henry Byrons, p.	'86	'06	36	49	85	29	2	0	2	2	3	0	5	2	0	40
New Fairfield, <sup>e</sup>	1828	Frederic B. Jones,	Newman Smyth, p. c.	'68	'82	110	284	394	90	3	6	9	10	4	0	14	1	0	130
New Hartford,	1639	Franklin S. Bradley,	(T. T. Munger, p. c. em.)	'56	'85	250	487	737	144	13	20	33	12	15	0	27	1	8	500
New Haven, Ist,	1742	C. E. P. Sanford,	(Artemas J. Haynes, p.	'94	'01	177	52	229	104	8	4	12	2	11	0	13	2	0	42
"	1757	Bernadotte Perrin,	Edward F. Goin, p. c.	'02	'02	124	239	363	40	40	10	56	3	0	3	6	8	19	200
"	1829	Wm. A. Tribbett,	Isaiah W. Sneath, p. c.	'84	'04	284	536	820	185	5	7	12	15	13	0	28	1	5	600
"	Grand av.,	Dwight S. Tyrill,	William W. McLane, p. c.	'74	'84	142	268	410	24	3	12	15	4	13	1	18	4	4	280
"	Plymouth,	Ernest C. Johnson,	Frederick L. Davis, p. c.	'93	'03	97	187	284	74	5	5	10	8	1	0	9	0	7	135
"	Westville,	Albert Z. Downs,	William W. Leste, p. c.	'82	'99	325	677	1002	116	17	24	41	19	26	0	45	6	10	680
"	Dwight place,	William S. Todd,	Watson L. Phillips, p. c.	'77	'90	224	378	602	74	13	13	26	13	10	2	25	4	7	564
"	Redeemer,	Edward F. Smith,	Robert E. Brown, p.	'04	'04	142	272	414	71	11	0	10	1	0	1	0	0	8	350
"	Pilgrim,	W. A. Hemingway,	Jason N. Pierce, p. c.	'05	'06	141	272	413	72	15	7	22	7	12	0	19	6	4	300
"	Davenport,	John F. Douglass,	William J. Mutch, p. c.	'85	'85	146	305	451	25	4	3	7	3	10	0	13	0	6	400
"	Howard av.,	Willis N. Buttrick,	Frank R. Larkley, p. c.	'88	'88	181	279	460	159	9	5	14	9	1	2	12	4	12	350
"	Humphrey st.,	Harry J. Ostrander,	Robert N. Harris, p.	'94	'07	45	104	149	8	11	6	17	0	0	0	2	0	75	
"	Taylor,	Henry S. Hamilton,	David V. Brumstrom, p.	'96	'06	30	54	84	8	11	0	11	1	3	28	32	0	7	60
"	Seward <sup>h</sup> ,	Carl J. Johnson,	Ludwig Johnson, p.	'99	'99	40	51	91	4	9	0	9	0	2	2	4	0	58	
"	Danish,	Christian Olsen,	Francesco Pesaturo, p.	'91	'04	34	12	46	8	2	0	2	0	0	1	1	0	3	55
"	Italian,	Pietro Sculesca,	Herbert Macy, p. c.	'83	'92	97	133	230	52	8	2	10	2	1	0	3	2	4	110
Newington,	1722	J. S. Kirkham,	J. Roncyn Danforth, p. c.	'92	'03	110	318	428	118	3	6	9	9	12	0	21	2	4	330
New London, Ist,	1642	P. LeRoy Harwood,	James W. Bixler, p. c.	'89	'91	183	424	609	89	14	12	26	8	7	6	21	6	7	385
"	2d,	Colby C. Jeffery,	Jonas P. Liljenstein, p. c.	'98	'05	10	24	34	0	2	1	3	0	1	0	1	0	6	9
"	Sveadish,	J. C. Janson,	Frank A. Johnson, p. c.	'71	'89	152	306	458	55	9	13	22	7	12	0	19	12	7	250
New Milford,	1716	Miford S. Giddings,																	

<sup>a</sup> Danbury, R. D. 19. <sup>b</sup> Danbury, R. D. 1. <sup>c</sup> Uncasville, R. D. 1. <sup>d</sup> New Hartford, R. D. 1. <sup>e</sup> Litchfield, R. D. 14. <sup>f</sup> Stepany Depot, R. D. 14.

CHURCHES	SUNDAY SCHOOL	BENEFICENCE										SALARIES, VALUES, ETC.							
		Mem.	V.P.S.	Foreign Miss.	Ed'n	Ch. Bldg.	Home Miss.	A. M.	S. S.	M. S.	Min.	Other	Total	Home Exp.	Salary, etc.	Ch. Erec.	Ch. Prop.	Inv. Funds.	Amt. of Debt.
Millington,	William A. Miner,	40	34	\$2	\$0	\$0	\$5	\$0	\$0	\$0	\$1	\$8	\$570	a\$500	333	\$1,800	\$5,045	\$0	
Milton,	Fremont Gramms, Bantam	32	23	28	2	2	20	3	1	0	0	56	457	3000	1792	1,200	1,000	0	
Mohogon,	E. F. Kent,	15	0	0	0	0	0	0	4	0	0	0	4	280	0	2,000	2,000	0	
Monroe,	Robert Sinclair,	60	16	7	2	3	5	6	1	0	50	71	1,000	700	47	7,500	10,000	0	
Montville,	Mrs. Henry W. Chaumplin,	68	32	32	0	7	1	6	7	3	11	108	1,131	600	45	7,000	3,300	0	
Morris,	Charles H. Tving,	135	58	52	2	3	13	18	9	0	11	108	1,288	1,000	40	9,500	5,000	0	
Mountville,	Homer B. Tuttle,	160	69	78	7	6	84	15	4	15	46	255	1,500	1,200	53	*12,500	2,900	0	
Mt. Carmel,	Charles W. Foote,	75	40	111	17	10	56	70	0	0	0	283	1,500	2,000	1903	175,000	6,000	0	
Mystic,	John W. Hayes,	327	45	420	280	140	360	2068	50	150	1,200	4,668	6,500	2,000	1903	175,000	6,000	0	
Naugatuck,	Theodore Johnson,	87	40	11	23	17	8	33	7	10	68	182	1,032	3,720	400	*5,500	1,000	1,700	
Nepaug,	G. C. Beckwith,	40	34	11	0	0	21	7	4	0	60	103	560	3,500	47	*3,500	1,000	0	
New Britain, 1st,	E. Clayton Goodwin,	585	123	750	35	235	250	275	60	75	8,500	10,180	36,013	3,000	55	168,000	45,000	0	
New Britain, 2d,	Watson Woodruff,	1536	162	1,347	184	143	1,728	398	58	40	435	4,333	10,258	3,000	768	180,000	42,500	0	
" South,	August F. Fredrickson,	297	88	246	30	92	107	0	0	95	485	1,055	5,279	1,080	89	27,000	0	7,500	
New Canaan,	Nelson Sillman,	255	100	106	45	33	100	48	22	20	75	449	3,895	2,000	42	27,500	12,000	0	
New Fairfield,	Mrs. A. H. Mallett,	10	33	10	0	0	10	0	6	0	19	45	603	3,500	36	3,000	1,000	300	
New Hartford,	Walter C. Woodruff,	179	23	27	17	18	62	97	7	0	38	266	1,600	1,200	28	*8,000	800	0	
New Haven, 1st,	Walter L. Ferris,	192	0	1,354	72	77	3,725	132	0	51	1,079	9,093	9,000	5,000	74	85,000	0	0	
New Haven, 2d,	Rev. Wilfred A. Rowell,	838	59	1,838	0	85	2,482	305	20	0	2,013	6,743	11,200	5,500	15	*75,000	45,000	0	
" United,		0	0	209	0	0	224	0	0	0	267	700	0	0	0	0	0	0	
" Yale College,	Judson L. Saunders, <sup>a</sup>	300	191	5	0	0	0	5	12	5	112	139	1,579	900	86	*17,100	1,459	0	
" Dixwell av.,	Albert G. McIntire,	520	90	319	8	39	91	26	50	18	310	861	6,538	2,500	53	*45,000	3,000	5,000	
" Grand av.,	Theodore R. Blakeslee,	358	30	306	10	19	330	60	25	10	338	1,098	6,500	3,000	1901	*95,000	0	28,450	
" Plymouth,	Frederick H. Lincoln,	180	66	64	11	12	19	18	11	11	155	301	1,721	1,100	35	*8,000	0	100	
" Westville,	Wells Campbell,	828	111	832	39	86	380	331	48	36	2,169	3,921	8,613	3,600	72	*100,000	1,500	0	
" Dwight pl.,	David D. Lambert,	400	48	1,383	50	96	4,032	100	0	34	1,318	7,213	9,800	1,300	52	35,000	1,700	0	
" Redeemer,	Charles G. Keefer,	280	135	338	23	0	194	37	17	15	301	928	4,012	1,500	73	77,500	5,380	0	
" Pilgrim,	F. W. Pardee,	208	41	0	0	0	0	0	0	0	0	0	3,400	2,000	82	*30,000	28,000	0	
" Davenport,	Francis D. Wiley,	272	62	72	12	12	63	18	0	0	122	299	3,360	1,800	67	*35,000	0	0	
" Howard av.,	George B. Alwater,	334	69	199	16	16	274	30	7	0	199	735	3,400	2,000	82	*7,000	0	0	
" Humphrey st.,	J. D. Bradley,	150	0	0	0	0	7	0	0	0	178	198	1,835	3840	91	*12,000	0	7,000	
" Taylor,	John Larson,	75	46	0	10	0	147	0	0	0	46	679	1,635	3,780	1903	11,000	0	6,000	
" Swedish,	Rev. L. Johnson,	74	0	429	57	0	22	0	0	0	8	30	1,321	1,000	0	0	0	0	
" Danish,	Francesco Pesatore,	52	40	0	0	0	0	0	0	0	0	0	2,559	1,100	797	15,000	5,200	0	
" Italian,	Joshua Belden,	281	24	308	21	16	95	182	11	6	122	761	5,300	2,400	52	110,000	1,000	0	
Newington,	George F. Tucker,	398	44	1,103	184	38	560	116	56	56	897	3,010	5,300	2,400	52	110,000	1,000	0	
New London, 1st,	Walter A. Towne,	471	87	9,634	4670	210	2,942	455	139	170	1,338	19,558	7,611	3,000	768	108,000	31,692	0	
" 2d,	John Sandvall,	28	0	0	0	0	16	0	0	0	16	0	571	3720	0	0	0	0	
" Swedish,	Wm. G. Green,	289	118	539	43	79	395	184	75	41	396	1,752	1,500	32	41,000	6,263	0	0	
New Milford,	a Highwood																		

a. Missionary aid to salary. \* No parsonage. Salary given without reference to parsonage.

CHURCHES		CLERKS		MINISTERS		Ord.		C'd		MEMBERS		ADMITTED		REMOVED		BAPT.	
City or Town	Org.	Name	Name	Name	To.	Ab.	C.	L.	To.	Di.	L.	De.	To.	Ad.	Inf.	Fam.	
New Preston,	1757	George S. Humphrey,	Aurelian H. Post, p.	'62	'02	28	51	79	17	0	0	1	3	8	12	0	0
New Preston Hill,	1757	F. S. Gibson,	Ralph E. Daunforth, p.	'01	'05	21	24	45	17	1	0	1	0	1	1	0	16
Newtown,	1715	Arthur J. Smith,	William F. Stearus, p. c.	'89	'99	98	182	280	50	3	8	6	7	0	13	5	0
Niantic,	1724	Herman W. Smith,	Ernest L. Wisner, p.	'99	'06	38	57	95	23	0	3	3	0	4	0	0	225
Norfolk,	1760	Edmund Brown,	Ehner J. Beach, p.	'77	'95	16	42	58	8	0	1	6	0	0	4	0	50
North Braunford, <sup>a</sup>	1727	George L. Ford,	Edward P. Ayer, p.	'94	'03	23	31	42	8	0	0	0	0	0	0	0	42
Northfield,	1795	Levi S. Wooster,	Joseph G. W. Herold, p.	'85	'07	107	204	311	32	6	0	6	0	1	0	1	70
Northford,	1750	William Maltby,	(Samuel E. Dunham, Lic.)	'89	'05	19	30	45	20	1	6	7	2	0	0	0	184
North Guilford, <sup>b</sup>	1725	Benjamin Kossiter,	Edwin J. Klock, p.	'89	'05	15	50	69	10	6	0	6	1	0	0	0	35
North Haven,	1718	Frederick H. Brackett,	Alice B. Allen, p.	'07	'07	6	11	17	1	0	0	0	1	1	2	0	0
North Madison, <sup>c</sup>	1751	Mrs. Susie G. Thompson,	James L. R. Wyckoff, p. c.	'69	'71	85	156	241	1	0	0	0	1	0	2	0	36
North Stamford, <sup>d</sup>	1782	C. Rosalie Westermann,	Tell A. Turner, p.	'82	'02	21	57	78	24	0	0	1	1	0	2	0	190
North Stonington,	1727	Rev. E. J. Klock,	(T. K. Noble, p. c. em.)	'63	'90	171	407	578	56	58	16	74	10	13	0	23	18
North Windham,	1895	O. E. Colburn,	(George D. Egbert, p. c.)	'88	'00												9
North Woodbury,	1816	Asahel W. Mitchell,	George H. Ewing, p. c.	'93	'04	59	134	193	22	1	0	1	2	3	0	5	0
North Woodstock,	1831	H. P. Hibbard, <sup>e</sup>	Lester L. West, p. c.	'78	'03	115	262	377	78	9	9	18	9	7	1	17	3
Norwalk,	1652	Fred A. Ells,	Charles H. Ricketts, p. c.	'80	'97	127	223	350	90	1	1	2	4	8	0	12	1
Norwich, 1st,	1660	Herbert L. Yerrington,	(Lewellyn Pratt, p. c. em.)	'04	'06					2	7	9	10	7	1	18	2
" 2d,	1760	Henry D. Johnson,	(Edward S. Worcester, p.)	'80	'96	50	115	165	19	2	3	5	3	0	0	3	0
" 3d,	1833	Frank H. Potter,	William Carr, p.	'65	'83	113	225	338	65	4	3	7	10	2	6	12	1
" Broadway,	1842	George H. Bruce,	Samuel H. Howe, p. c.	'03	'06	5	10	15	3	3	0	3	0	7	6	13	0
" Taftville,	1867	John C. Miller,	James E. Rees, p.	'77	'94	62	81	12	0	2	1	5	0	7	1	0	84
" Park,	1874	B. P. Learned,	Edward E. Bacon, p.	'87	'96	53	93	121	174	30	3	0	3	3	1	0	150
" Swedish,	1895	Oscar G. Ericson,	Benjamin M. Wright, p. c.	'95	'05	27	56	83	32	1	3	4	2	0	6	0	75
Oakville,	1902	Robert H. Warner,	John E. Kirkpatrick, p. c.	'71	'87	21	50	71	8	0	2	2	4	4	0	0	55
Old Lyme, Lyme,	1693	James A. Rowland,	Henry T. Arnold, p.	'71	'87	21	50	71	8	0	2	2	4	4	0	0	86
Old Saybrook, Saybrook,	1646	(Thomas C. Acton,	Frederick L. Grant, p. c.	'95	'06	79	238	317	25	0	6	6	5	0	9	0	115
Orange,	1805	Watson S. Woodruff,	Peter G. Fallquist, p.	'05	'06	29	24	44	3	0	0	0	0	0	0	0	21
Oxford,	1746	Walter H. Perry,	Charles B. F. Pease, p. c.	'89	'99	104	197	301	64	3	8	11	3	9	0	12	4
Plainfield,	1705	Lemuel W. Cleveland,	Edwin J. Lewis, p.	'94	'04	66	119	185	16	4	2	6	5	0	11	1	7
Plainville,	1840	Frederick Bullen,	Wallace H. Sternus, p.	'97	'04	37	73	110	21	2	1	3	3	2	0	5	100
" Swedish,	1902	Axel F. Lindeman, <sup>aa</sup>	Edward O. Grisbrook, p.	'93	'02	34	73	107	20	2	4	1	2	0	3	0	125
Plainville,	1865	Dewey S. Blakeslee,	Carleton Hazen, p.	'92	'04	34	74	108	20	0	1	1	3	1	0	4	55
Plymouth,	1740	Arnon W. Fern, <sup>bb</sup>		'24	'46	70	29	29	5	0	5	1	0	6	7	2	0
Pomfret Center,	1715	Miss E. B. Mathewson,															
Poquonock,	1841	R. A. Hagerty,															
Portland,	1721	Dennis W. Cornwall, <sup>cc</sup>															
Preston,	1698	Hollis H. Palmer, <sup>dd</sup>															

<sup>a</sup> Braunford, R. D. 3. <sup>b</sup> Guilford, R. D. 2. <sup>c</sup> Madison, R. D. 30. <sup>d</sup> Stamford, R. D. 30. <sup>e</sup> Southbridge, Mass., R. D. 1. <sup>aa</sup> Forestville. <sup>bb</sup> Terryville, R. D. 3. <sup>cc</sup> R. D. 2. <sup>dd</sup> Greenville.



CHURCHES	SUNDAY SCHOOL	Y. P. S.				BENEFICENCE				Home Exp.	SALARIES, VALUES, ETC.							
		Mem.	Mem.	Foreign Miss.	Ed'n	Ch. b'dgt	Ch. Miss.	A. M. A.	S. S.		Min. Aid.	Other	Total	Salary, etc.	Ch. Erec.	Ch. Prop.	Inv. Funds	Amt. of Debt
New Preston,	Michael Slark,	93	14	\$65	\$15	\$0	\$12	\$52	\$0	\$21	\$91	\$356	\$1,000	\$840	533	\$6,000	\$1,300	\$0
New Preston Hill,	C. A. Tomlinson, <sup>a</sup>	20	0	15	0	0	10	10	0	5	0	40	311	250	24	6,200	4,300	0
Newtown,	Allison P. Smith,	184	34	40	15	15	87	48	7	5	477	634	1,515	1,000	708	12,000	4,650	\$65
Niantic,	Herman W. Smith,	55	16	11	0	0	1	2	0	0	0	14	792	600	78	6,100	7,400	0
Norfolk,	Edmund Brown,	284	75	1,018	57	90	108	247	88	461	2,518	1,617	2,870	1,600	413	\$50,000	14,000	0
North Branford,	E. H. Rose,	159	49	55	0	8	25	16	11	14	0	129	1,101	1,000	71	6,800	5,358	0
Northfield,	Levi S. Wooster,	90	0	64	7	15	22	18	6	0	35	167	898	800	765	11,500	11,000	0
Northford,	Rev. E. J. Beach,	40	23	51	2	2	10	9	3	0	77	705	500	500	47	6,000	3,650	0
North Guilford,	Lewis N. Harrison,	146	53	35	5	5	30	24	5	5	12	124	1,197	650	72	7,500	1,200	0
North Haven,	Richard J. North,	385	45	182	108	59	192	172	49	53	105	920	2,165	1,000	329	19,500	1,579	0
North Madison,	Frank Norton,	77	22	58	3	3	36	5	5	3	5	118	479	300	37	4,500	0	0
North Stamford,	Mrs. Uriah H. Reynolds,	39	0	7	0	3	6	0	5	0	0	21	950	300	73	10,200	1,720	377
No. Stamford,	John D. Avery,	50	0	38	0	22	51	20	13	13	22	179	1,350	1,250	46	18,000	9,000	0
No. Windham,	O. E. Colburn,	23	20	1	0	0	10	0	1	0	0	12	231	0	0	0	0	0
No. Woodbury,	John H. Roberts, <sup>b</sup>	120	75	85	29	0	39	26	11	6	50	249	1,500	1,000	716	18,000	4,000	0
No. Woodstock,	Lauther J. Leavitt, <sup>c</sup>	40	0	16	2	3	0	17	3	0	22	63	425	1350	94	\$4,500	3,371	0
Norwalk,	Rev. G. D. Egbert,	385	65	314	39	56	441	97	106	70	1,115	2,238	5,303	2,250	349	45,000	7,200	0
Norwich, 1st,	Aron W. Diekey,	240	85	686	148	45	505	366	20	24	136	1,430	3,000	1,200	701	\$19,500	14,500	400
" 2d,	Henry D. Johnson,	294	20	578	4	137	152	99	23	6	3,059	5,443	5,146	1,800	45	26,000	72,563	2,887
" 3d,	William Crowe,	240	50	109	11	2	31	15	12	5	766	951	3,736	1,500	34	21,500	0	5,215
" Broadway,	Herbert B. Cary,	562	141	6,684	3,999	660	6,237	4765	2350	135	3,494	30,381	8,097	57	51,000	23,000	0	
" Taftville,	Frank Hampson,	257	91	112	0	0	91	98	15	0	170	486	1,900	1,200	1,904	\$16,000	0	0
" Park,	B. P. Learned,	200	0	1,108	645	61	672	397	108	65	1,517	4,573	6,500	3,000	74	180,000	22,760	0
" Swedish,		0	0	8	0	0	13	0	0	0	0	21	294	0	0	0	0	0
Oakville,	John J. Rogers,	201	27	54	0	0	83	11	13	0	59	220	920	4750	77	3,500	0	2,500
Old Lyme,	N. C. Hall,	90	27	45	0	10	87	37	75	8	125	387	1,838	1,300	71	28,000	13,000	0
Old Saybrook,	William R. Bushnell,	111	32	253	6	37	249	84	28	16	191	864	1,876	1,000	39	13,500	3,000	0
Orange,	Rev. B. M. Wright,	140	30	107	25	44	108	159	21	24	153	641	1,500	1,000	70	10,000	300	0
Oxford,	Lee F. Armstrong,	45	0	37	3	0	33	16	0	0	17	106	650	4700	1795	3,700	2,619	180
Plainfield,	Walter Kingsley,	89	50	76	3	3	27	9	6	2	180	306	800	750	16	15,000	5,500	0
Plainville,	Norris E. Clark,	232	33	210	15	13	111	49	10	12	52	472	3,257	1,200	50	12,000	0	0
" Sudd,	Peter Johnson,	45	0	18	6	7	13	0	0	0	0	44	485	3378	81	\$2,500	0	0
Plantsville,	Mrs. Lucretia A. Cummings,	271	36	163	10	9	64	42	43	13	115	459	2,841	1,300	86	24,000	0	0
Plymouth,	Marshall W. Leach,	219	52	40	21	15	60	15	10	5	13	179	1,865	1,000	37	11,500	8,783	0
Poufret,	John P. Grosvenor,	91	25	25	17	38	66	93	22	7	15	383	1,800	1,000	32	13,000	3,000	0
Poquonock,	F. M. Case, Rainbow,	151	40	35	4	0	36	8	2	3	12	100	1,172	800	53	16,700	5,000	0
Portland,	A. C. Goodrich, <sup>d</sup>	55	25	236	24	28	105	45	8	14	48	508	1,570	1,000	50	13,000	10,000	0
Preston,	Nathan H. Hall, <sup>e</sup>	50	30	38	11	8	30	0	5	0	13	105	1,154	600	86	10,000	21,000	300

<sup>a</sup> Marbledale. <sup>b</sup> Hotchkissville. <sup>c</sup> Putnam, R. D. 2. <sup>d</sup> Gildersleeve. <sup>e</sup> Norwich, R. D. 1.

<sup>1</sup> Yoked with East Woodstock. <sup>2</sup> Yoked with Bristol, Swedish.

<sup>3</sup> No parsonage. <sup>4</sup> Salary given without reference to parsonage.

<sup>5</sup> Missionary aid to salary.

CHURCHES	CLERKS	MINISTERS	MEMBERS					ADMITTED			REMOVED			BAPT.						
			City or Town	Org.	Name	Ord.	C'd	Ma.	Fe.	To.	Ab.	C.	L.	To.	Di.	L.	De.	To.	Ad.	Inf.
Preston, Long Society, <sup>a</sup>	1726 James R. Peckham,		'97	'06	4	10	14	4	0	0	0	0	0	0	0	0	0	0	0	12
Prospect, <sup>b</sup>	1798 Laverque G. Clark,				33	56	89	11	0	0	0	0	0	0	0	0	0	0	0	1
Putnam, 1st,	1715 Chas. D. Torrey,				15	18	16	0	0	0	0	0	0	0	0	0	0	0	0	0
Putnam, 2d,	1848 Arthur M. Clark,		'69	'90	116	248	364	67	29	11	40	7	5	0	12	20	6	220	6	220
Redding,	1729 J. B. Sanford,				41	61	102	29	0	0	0	0	0	0	0	0	0	0	0	30
Ridgebury, <sup>c</sup>	1769 Mrs. Gilbert B. Burr,		'78	'02	7	14	21	4	0	0	0	0	0	0	0	0	0	0	0	0
Ridgefield,	1714 Miss R. M. Northrop,		'85	'00	58	118	176	25	2	5	7	2	0	1	0	0	1	90	1	90
Riverton,	1844 Carlton S. Roberts,		'80	'06	9	22	31	13	1	1	2	0	1	1	2	0	1	2	0	28
Rockville,	1837 W. A. Richardson,		'94	'06	115	388	503	108	37	13	4	2	1	13	13	0	13	13	0	138
Rocky Hill,	1727 Geo. B. Stillman,		'90	'05	39	103	142	13	7	4	11	1	0	0	0	0	0	0	0	113
Roxbury,	1744 George W. Hurlbut,		'91	'05	42	81	123	34	14	3	17	1	0	0	0	0	0	0	0	60
Salem, <sup>d</sup>	1728		'68	'80	19	34	53	21	2	0	2	3	0	0	0	0	0	2	1	35
Salisbury,	1744 Henry S. Wilson, <sup>e</sup>		'73	'84	75	137	212	38	0	0	0	0	0	0	0	0	0	0	0	140
Scotland,	1735 William R. Burnham,		'82	'06	34	53	87	17	9	4	13	0	3	4	7	5	0	71	0	71
Seymour,	1789 Wm. C. Sharpe,		'82	'06	11	33	46	10	17	8	25	1	3	0	4	2	17	225	5	225
Shelton,	1740 Wm. W. Knight, M.D.,		'00	'01	53	115	168	30	17	8	25	1	3	0	3	0	3	0	0	150
Sherman,	1892 Edward M. Kneen,		'92	'01	90	167	257	41	9	2	11	3	3	0	0	0	6	1	189	0
Simsbury,	1744 M. G. Gelsdon,		'93	'05	42	73	116	26	0	0	0	0	0	0	0	0	0	0	0	30
Somers,	1697 Allen J. Holcomb,		'98	'99	69	121	190	54	6	2	8	3	2	0	0	0	2	4	190	0
Somersville,	1727 Charles S. Fuller,		'76	'01	53	112	165	32	1	3	4	2	1	0	0	0	0	0	0	138
Somersworth,	1871 William H. Billings,				18	52	73	21	0	8	8	0	2	1	0	0	0	0	0	150
South Britain,	1769 George W. Mitchell,		'05	'05	53	85	138	24	1	2	3	0	3	0	0	0	0	0	0	120
Southbury,	1733 Gidney A. Stiles,		'99	'07	24	38	62	20	0	0	0	0	0	0	0	0	0	0	0	50
South Canaan, <sup>aa</sup>	1741 Marshall C. Bean,		'83	'00	38	82	120	22	1	0	0	0	0	0	0	0	0	0	0	30
South Coventry,	1812 Addison Kingsbury,		'98	'05	51	98	149	34	1	7	8	2	3	0	0	0	1	1	100	0
South Glastonbury,	1836 Rev. H. J. Wyeckoff,		'04	'04	83	210	293	44	3	4	7	5	4	0	0	0	0	0	0	200
Southington,	1728 Russell G. Andrews,		'04	'06	17	25	42	30	0	0	0	0	0	0	0	0	0	0	0	40
South Killingly,	1746 Wm. E. Vaughn,		'80	'00	117	223	340	67	36	13	49	3	8	0	11	0	4	270	0	270
South Manchester,	1779 Charles E. House,		'05	'06	11	21	32	1	3	0	3	0	2	1	0	0	0	2	25	0
South Norwalk,	1892 Carl G. Ogren, <sup>bb</sup>		'78	'78	61	110	171	31	6	2	8	1	22	0	0	0	0	0	0	150
Southport,	1836 Nelson Dickman,		'78	'78	61	110	171	31	6	2	8	1	22	0	0	0	0	0	0	102
South Windsor,	1843 Josephine S. Heydriek,		'99	'00	25	50	75	17	1	5	1	6	2	0	0	0	0	0	0	67
Stafford, 1st,	1695 Miss Elvira C. Clapp,		'95	'00	41	79	120	17	0	0	0	0	0	0	0	0	0	0	0	100
Stafford, 2d,	1830 Wm. A. Howe, <sup>cc</sup>		'79	'00	41	79	120	17	0	0	0	0	0	0	0	0	0	0	0	100
Stafford, West,	1764 Milo A. Gold,		'81	'05	20	43	63	13	2	4	6	1	2	1	0	0	0	0	0	50
Stafford Springs,	1850 Joseph H. Valentine,		'76	'06	48	121	169	45	4	4	2	6	0	0	0	0	0	0	0	160
Staffordville,	1853 Joseph E. Cooley,		'97	'05	10	36	46	31	0	0	0	0	0	0	0	0	0	0	0	34
Stamford,	1635 Charles A. Berry,		'94	'03	133	243	376	32	8	16	24	1	10	0	14	2	8	207	0	207
" Long Ridge, <sup>dd</sup>	1842 Herbert A. Thompson,		'06	'06	13	30	43	9	2	1	3	0	3	0	0	0	0	0	0	30
" & Greenwich, <sup>ee</sup>	1905 Hjalmar Carlson,		'99	'06	21	35	56	4	16	1	17	0	0	0	0	0	0	0	0	30

<sup>a</sup> Norwich. <sup>b</sup> Waterbury, R. D. 2. <sup>c</sup> Danbury, R. D. 21. <sup>d</sup> Colchester, R. D. 3. <sup>e</sup> Rockville, R. D. 3. <sup>aa</sup> Stamford, R. D. 29. <sup>bb</sup> Manchester Green. <sup>cc</sup> Rockville, R. D. 3. <sup>dd</sup> Lakeville. <sup>ee</sup> Falls Village.

CHURCHES		SUNDAY SCHOOL		V.P.S.			BENEFICENCE				SALARIES, VALUES, ETC.						
Place	Superintendent	Mem.	Mem.	Foreign Miss.	Ed'n Bd'g	Ch. Bd'g	Home Miss.	A. M. A.	S. S.	Min. Aid	Other	Total	Home Exp.	Salary, etc.	Ch. Prop.	Value of Inv. Funds	Am't of Debt
Preston, Long S., Prospect,	James R. Peckham,	25	0	\$14	\$0	0	\$0	\$10	\$0	\$0	\$38	\$62	\$178	\$0	\$1,726	\$1,400	\$0
Putnam, 1st, 2d,	Minor Blackman,	78	35	33	0	0	13	0	11	0	0	63	967	650	47	4,600	7,642
Redding,	Thomas J. Thurber,	25	0	0	0	0	0	0	0	0	0	0	40	0	18	3,000	4,000
Ridgefield,	C. Dwight Sharpe,	250	127	383	113	84	334	148	95	26	353	1,541	3,791	1,700	70	45,000	2,000
Ridgebury,	Jonathan B. Sanford,	150	50	77	6	3	58	0	0	0	0	144	608	600	36	8,500	5,600
Riverton,	Charles B. Keeler,	23	0	20	0	0	6	2	3	1	9	41	842	550	1768	2,500	12,000
Roekville,	Carlo H. Northrop,	163	54	102	16	99	67	40	26	17	77	444	2,645	1,200	88	30,000	8,462
Roeky Hill,	Mrs. Samuel S. Jones,	38	24	0	0	5	17	0	0	0	0	22	275	450	43	3,000	0
Roxbury,	Luther H. Fuller,	525	88	930	239	34	280	152	84	26	122	1,867	6,896	2,000	90	83,000	17,800
Salem,	H. R. Merriam,	127	54	21	0	0	42	5	0	37	105	1,200	1,200	800	78	35,000	1,353
Salisbury,	Roxbury,	79	0	13	0	0	4	0	0	0	26	43	1,322	800	38	5,500	4,000
Scotland,	Joseph A. Riv.	38	17	39	0	6	40	6	0	5	0	96	493	600	1738	3,200	1,577
Seymour,	Thomas L. Norton, <sup>a</sup>	265	30	500	6	10	166	22	26	20	709	1,459	3,258	2,000	70	13,000	20,020
Sharon,	Dwight H. Barslow,	100	40	7	2	2	5	2	6	0	11	35	1,100	600	42	5,500	5,000
Shelton,	Oliver M. Williams,	293	180	26	0	0	45	0	0	0	0	71	2,382	1,100	46	30,000	0
Sherman,	E. Franklin Gillette, jr.,	90	46	252	11	13	318	51	5	5	149	804	2,500	1,000	24	17,000	11,400
Simsbury,	Lewis S. Booth,	169	47	157	0	17	48	20	10	15	45	208	1,063	1,200	94	14,500	0
Somers,	A. D. Giddings,	75	0	53	0	0	17	8	8	10	15	45	208	700	93	9,700	3,500
Somersville,	George E. Pattison,	136	45	142	15	12	96	52	38	10	240	605	2,607	1,500	330	28,000	15,000
South Britain,	Ernest S. Fuller,	130	32	117	15	18	109	81	39	15	185	579	1,211	900	42	6,000	5,734
Southbury,	Louis A. Gowdy,	152	18	102	7	3	59	24	8	6	32	241	1,265	800	88	6,000	10,000
South Canaan,	William E. Mitchell,	110	20	51	3	0	63	9	3	15	116	260	1,140	900	25	12,000	3,500
South Coventry,	Allen M. Bosworth,	25	0	0	0	0	0	0	0	0	0	0	300	250	44	6,000	5,000
So. Glastonbury,	Addison Kingsbury,	100	32	41	10	8	19	15	5	0	73	171	1,282	900	48	6,750	2,600
Southington,	Rev. H. J. Wyckoff,	106	38	30	4	8	15	14	10	0	156	237	2,327	800	36	13,000	7,000
South Killingly,	Rev. R. F. Carter,	214	0	189	10	31	206	153	19	16	199	823	3,021	1,100	28	24,000	11,000
So. Manchester,	Charles A. Fiske,	35	0	0	0	0	0	0	0	0	0	0	976	650	37	2,000	3,000
South Norwalk,	James Hutchison,	334	43	187	120	17	220	41	0	0	293	888	3,309	1,520	1,001	41,500	1,500
Southport,	Charles E. Neilson,	75	19	67	29	14	46	64	17	0	5	242	942	700	46	11,100	3,579
So. Windsor, 1st, 2d,	Rev. C. A. Jaquith,	135	85	20	5	12	22	14	27	7	88	195	927	750	92	6,600	9,831
Stafford,	Spencer H. Bradway,	56	58	0	2	2	10	4	2	0	0	20	980	600	39	3,100	3,350
Staffordville,	Charles F. Chandler,	187	48	171	45	40	128	53	62	35	207	741	2,100	1,200	78	22,500	0
Stamford,	George S. Goodell,	59	41	3	0	2	2	3	2	0	0	12	498	600	60	3,000	3,347
" & Greenwich,	Charles A. Berry,	189	38	324	0	84	34	625	8	34	306	1,415	6,628	2,750	58	*125,000	1,679
" "	Herbert A. Thompson,	55	0	11	3	4	6	3	2	4	0	33	500	600	42	5,000	1,000
" "	Hjalmar Carlson,	17	36	0	0	0	10	0	0	0	0	0	993	600	37	200	0

a. Missionary aid to salary. \* No parsonage. Salary given without reference to parsonage.

<sup>b</sup> Rockville, R. D. 3. <sup>c</sup> Yoked with Falls Village.

<sup>1</sup> Yoked with West Hartland. <sup>a</sup> Lakeville.



CHURCHES		SUNDAY SCHOOL				Y. P. S.				BENEFICENCE				SALARIES, VALUES, ETC.						
Place	Mem.	Mem.	Superintendent	Foreign	Ed'n	Ch. Bdg.	Home Miss.	A. M.	A. S.	S. S.	Min.	Ad.	Other	Total	Home Exp.	Salary, etc.	Ch. Val.	Ch. Prop.	Inv. Funds	Am't. Debt
Stonington, 1st,	50	0	B. F. Williams, Mystic,	\$159	\$10	\$24	\$84	\$35	\$27	\$14	\$14	\$89	\$122	\$1,435	\$1,200	\$1,200	\$12,000	\$25,000	\$0	
" 2d,	125	39	Henry R. Palmer,	175	12	0	0	0	11	0	0	0	195	393	900	32	23,000	4,700	400	
Stony Creek,	285	75	Frank E. Smith,	30	0	0	0	0	0	0	0	20	50	1,045	800	1,902	17,000	1,500	0	
Stratford,	178	40	Mrs. W. B. Cogswell,	403	24	8	272	47	3	17	215	1,019	4,131	1,400	53	23,500	8,350	1,750		
Suffield,	160	41	Rev. D. W. Goodale,	295	60	60	264	137	43	35	1,018	2,275	1,200	68	42,500	1,700	17,400	0		
Talcottville,	202	36	H. G. Talcott,	750	172	107	564	213	40	19	190	2,053	1,000	66	5,000	0	0	0		
Terryville,	344	25	Ernest G. Woodward,	368	85	74	648	194	34	65	31	1,489	3,112	1,200	38	13,200	5,000	0		
Thomaston,	253	77	Raymond H. Pelton,	398	12	59	182	64	42	21	302	1,080	2,003	1,000	37	21,000	5,000	0		
" Eagle Rock,	45	0	Mrs. Emma Bradley, <sup>a</sup>	0	0	0	9	0	0	9	209	365	78	209	365	78	31,500	0	0	
" Swedish,	32	15	Carl Carlson,	0	0	0	31	0	0	0	82	113	174	3600	93	7,200	0	275		
Thompson,	73	0	Robert A. Dunning,	92	9	14	217	78	25	12	517	964	1,760	1,000	56	19,000	5,000	0		
Tolland,	45	0	John W. Edgerton,	161	4	3	33	23	3	0	5	232	1,000	800	38	4,000	6,000	0		
Torrington, 1st,	125	0	Rev. C. M. Bryant,	15	0	0	4	8	0	0	21	51	1,007	850	70	6,500	4,256	0		
" Torrington,	75	40	Hubert G. Gaylord,	68	5	0	56	10	11	9	20	173	699	600	38	4,500	2,800	0		
" Center,	388	48	F. M. Wheeler,	312	0	14	388	147	36	11	185	1,093	5,914	2,000	67	98,500	1,100	18,000		
" French,	80	0	Adolphe Tacher,	0	0	5	5	0	0	0	80	90	1,160	1,000	99	8,100	0	0		
Trumbull,	98	62	Erwin S. Fairchild, <sup>b</sup>	134	12	10	79	18	9	3	52	317	1,860	1,000	98	21,800	15,912	0		
Union,	40	0	Timothy O. Newell,	7	0	0	18	6	3	0	1	35	364	4500	24	5,500	2,994	0		
Uxtonville,	225	62	James F. Lawrence,	170	25	25	54	50	0	25	0	349	2,500	1,200	86	54,000	0	0		
Vernon,	94	32	Albert D. Knight,	89	0	0	32	19	3	0	7	150	680	520	26	6,900	1,200	0		
Vollantown,	75	55	Rev. H. M. Kellogg,	20	0	0	15	0	0	0	80	115	750	650	59	5,300	17,500	0		
Wallingford,	413	0	Frederick M. Cowles,	125	25	25	275	125	0	50	681	1,356	4,737	2,000	69	57,000	5,800	7,000		
Warren,	58	12	John F. Angevine, <sup>c</sup>	27	0	0	0	0	0	0	28	55	1,650	500	18	4,300	6,513	0		
Washington,	229	49	Russell F. Clark, <sup>d</sup>	315	10	47	189	556	20	12	214	1,363	1,893	1,300	701	20,000	700	0		
" Swedish,	46	0	Perry Anderson,	0	4	5	5	0	0	9	103	121	960	3660	89	3,500	0	205		
Waterbury, 1st,	313	142	Ralph N. Blakeslee,	383	50	61	389	111	50	60	3274	4,378	12,214	4,000	75	115,000	1,000	0		
" 2d,	654	40	Rev. H. DeWitt Williams,	2,240	270	134	1,010	462	153	112	1,655	6,036	10,000	3,600	95	175,000	0	0		
" 3d,	219	50	Thomas B. Walker,	0	0	5	0	0	0	0	5	10	1,893	624	92	16,000	0	4,350		
" Italian,	65	54	Mrs. Giuseppina Iavecchia,	0	0	0	0	0	0	0	0	0	137	3900	0	0	0	0		
" B. Hill,	145	65	William R. Keavaney,	86	0	0	8	12	0	0	33	139	1,786	1,100	39	25,000	23,443	0		
Watertown,	229	31	Frederic J. Werking,	252	67	69	200	270	15	40	489	1,402	2,529	1,100	39	25,000	23,443	0		
Wauregan,	112	45	Rev. E. F. Talmadge,	78	0	35	50	25	40	40	157	425	2,500	800	74	17,500	0	0		
West Avon,	35	17	Walter H. Judd,	2	3	8	2	2	2	2	0	430	3600	17	3,400	750	0			
Westbrook,	144	49	Carlos S. Chapman,	63	7	10	37	42	9	6	148	322	1,671	900	94	22,500	10,888	0		
Westchester,	113	138	George D. Snow, <sup>e</sup>	39	0	2	7	8	3	3	99	166	746	600	48	7,000	7,800	0		
Westford,	25	0	H. P. Amidon,	7	0	0	5	5	0	0	40	57	200	208	45	2,000	2,325	0		
West Hartland,	496	107	Nellis E. Day,	1,348	127	227	688	315	51	72	335	3,196	1,800	81	36,000	5,000	5,500			
West Hartland,	52	0	Peter Ritchie,	2	0	3	15	0	0	0	0	0	316	1,450	43	82,500	3,300	0		
West Haven,	473	157	Charles F. Olmsted,	229	9	52	189	70	25	29	236	830	3,910	1,800	60	30,000	10,308	3,619		

<sup>a</sup> Thomaston.

<sup>b</sup> Bridgeport, R. D. 3.

<sup>c</sup> New Preston, R. D.

<sup>d</sup> Washington Depot.

<sup>e</sup> Comstock Bridge.

<sup>f</sup> Yoked with Riverton.

<sup>g</sup> No parsonage. Salary given without reference to parsonage.

CHURCHES		CLERKS		MINISTERS		ORD.		MEMBERS			ADMITTED			REMOVED			BAPT.					
City or Town	Org.	Name	Name	Name	Name	Ord.	C'd	Ma.	Fe.	To.	Ab.	C.	L.	To.	Di.	L.	De.	To.	Ad.	Inf.	Fam.	
Westminster <sup>a</sup>	1770	Miss Mary J. Rathbun,		Finis E. Delzell, p.		'87	'01	28	40	52	6	0	0	0	2	2	0	0	1	0	1	36
Weston, Westport, R. D. 12,	1757	Miss Anna E. Fitch,		Warren P. Landers, p.		'91	'05	71	30	201	30	10	12	22	1	2	0	0	2	0	4	70
Westport	1832	Wm. H. Saxton, <sup>b</sup>						25	55	80	9	0	0	0	1	0	0	0	3	0	3	58
West Sufield,	1747	J. Marshall Perrin,		Clinton M. Jones, p.		'69	'02	14	26	40	0	0	0	0	1	1	0	0	2	0	0	24
West Woodstock,	1635	Robert W. Robbins,		George L. Clark, p.		'76	'00	129	258	387	34	9	2	11	0	3	0	0	12	0	7	223
Wethersfield,	1795	H. Truman Moulton,		[Milton E. Phillips, M. E.]		'91	'03	65	139	204	20	5	0	5	2	4	0	0	6	1	4	165
Whitneyville,	1883	W. E. Atwood,		Robert S. White, Lic.]		'03	'05	10	26	36	7	0	0	0	2	2	0	0	4	0	0	50
Williamsburg,	1828	Arthur C. Everest,		Ashley D. Leavitt, p. c.		'03	'04	87	243	330	73	1	4	5	19	9	33	1	2	0	300	
Wilmington,	1727	Rev. A. Gardner,		Austin Gardner, p.		'60	'02	15	24	39	11	0	0	0	0	0	0	0	0	0	0	30
Wilton,	1727	Wm. K. J. Hubbard,		William D. Hart, p. c.		'75	'89	52	113	165	25	0	0	0	1	3	0	0	4	0	0	80
Winchester Center,	1771	Elliott B. Bronson,		Arthur Goodenough, p. c.		'65	'70	74	109	183	26	18	9	27	2	2	0	0	4	10	9	150
Windham,	1700	H. Clinton Lathrop,		Charles B. McDufer, p. c.		'63	'03	35	96	131	25	13	6	19	4	0	0	0	4	13	0	120
Windsor,	1630	Rev. Wm. B. Cary,		Roscoe Nelson, p. c.		'92	'92	89	150	239	38	6	5	11	2	0	4	0	6	4	6	175
Windsor Locks,	1844	John M. Morse,		Evarts W. Pond, p.		'95	'04	45	106	151	16	1	1	2	0	3	0	0	3	1	1	120
Winsted, 1st,	1784	Wilbur H. Bradford,		George W. Judson, p. c.		'87	'98	157	307	464	76	28	6	34	2	7	0	0	9	17	5	300
Winsted, 2d,	1854	George M. Carrington,		Nevell M. Calloun, p. c.		'74	'99	121	310	431	48	19	11	30	4	9	2	15	6	8	310	
Wolcott,	1773	Edward P. Woodin,		Charles P. Ketchum, p.		'88	'05	22	63	85	18	3	1	4	4	3	0	0	7	1	0	86
Woodbridge,	1742	Frank W. Smith,		Frederick T. Persons, p.		'03	'04	49	106	155	26	12	0	12	2	3	0	0	5	8	0	100
Woodbury,	1670	Edward S. Boyd,		Stanley F. Bloumfield, p.		'94	'05	51	148	199	39	15	6	21	3	4	0	0	7	4	7	115
Woodstock,	1690	Henry T. Child,		George F. Waters, p.		'73	'06	13	69	112	9	2	6	8	4	4	0	0	8	2	1	60
"	1890	S. Gustaf Bjornberg, <sup>c</sup>		Lambert T. Lindholm, p.		'98	'05	39	36	75	6	7	0	7	1	3	0	0	4	0	13	42

<sup>a</sup> South Canterbury, R. D. 1.

<sup>b</sup> Saugatuck.

<sup>c</sup> East Woodstock.

NAME OF STATE ORGANIZATION: GENERAL CONFERENCE.  
 NAME OF CHURCH ADDED: Stamford and Greenwich, *Svedish*.  
 CHURCHES: *Supplidby*; — Pastors by council, 98; pastors otherwise, 188;  
 licentiates, 10; supplies, 5; vacant, 31. Total, 332.  
 MINISTERS: Pastors by council, 106; pastors otherwise, 192; supplying  
 churches, 6. Total, 304. Without charge, 108. Total number of  
 ministers, 412.

MEMBERSHIP: No. of males, 22,556; No. of females, 42,861. Total, 65,417. Absent, 10,368. *Additions*, — on confession, 1,908; by letter, 1,262. Total, 3,170. *Removals*, — death, 1,048; dismission, 1,186; revision, 469. Total, 2,703.  
 BAPTISMS: Adults, 699; infants, 1,228.  
 FAMILIES: 46,202.  
 SUNDAY SCHOOLS: Members, 55,028.

CHURCHES	SUNDAY SCHOOL		BENEFICENCE					SALARIES, VALUES, ETC.											
	Place	Superintendent	V. P.'s. Mem.	Mem.	Foreign Miss.	Ed'n Bd <sup>g</sup>	Ch. Bd <sup>g</sup>	Home Miss.	A. M. A.	S. S. Aid	Mi. Aid	Other	Total	Home Exp.	Salary, etc.	Ch. Prec.	Value of Ch. Prop.	Inv. Funds	Am't of Debt
Westminster,	Edgar H. Parkhurst,		25	0	\$10	\$4	\$6	\$10	\$7	\$6	\$6	\$0	\$49	\$600	\$500	1770	\$3,000	\$9,331	\$0
Weston,	Chesler Faneher,		75	0	21	0	0	0	0	0	0	8	29	1,000	600	32	4,800	10,000	0
Westport,	William H. Burr,		130	37	116	18	15	60	25	13	5	183	435	1,000	1,000	32	12,000	500	0
West Suffield,	Charles C. Taylor,		50	15	34	10	20	27	18	21	7	19	156	600	600	46	10,500	7,300	0
West Woodstock,	Francis N. Harris,		0	21	10	0	0	14	14	0	0	20	58	361	312	92	3,000	1,650	0
Wethersfield,	S. F. Willard,		218	108	493	15	11	236	117	49	0	204	1,125	2,635	1,200	1761	30,000	20,000	1,500
Whitneyville,	H. Truman Moulton,		111	41	60	8	2	66	86	0	0	75	297	1,391	1,200	1745	15,000	2,586	0
Williamsville,	W. E. Atwood,		33	24	0	0	0	0	0	0	0	3	465	1,000	1,000	79	50,000	1,250	0
Williamantic,	Rev. A. D. Leavitt,		225	75	25	0	0	25	17	0	0	226	293	3,500	3,500	76	3,500	5,000	350
Willington,	J. J. G. Davis, <sup>a</sup>		20	15	10	1	1	5	1	1	0	6	25	325	900	1790	9,500	6,700	0
Wilton,	Rev. W. D. Hart,		92	0	137	12	35	101	37	35	5	35	397	1,243	800	41	5,000	10,550	0
Windshester,	Oscar P. Hurlbut,		140	66	116	5	13	102	29	16	10	318	609	1,200	1,000	48	68,750	2,000	0
Windham,	H. C. Lathrop,		190	111	296	20	17	158	64	34	25	91	705	2,036	1,000	86	15,700	10,000	0
Windsor,	Frank V. Mills,		191	32	396	39	28	125	38	19	0	87	732	2,800	1,200	1794	36,000	12,622	5,000
Windsor Locks,	John M. Morse,		120	0	1,047	5	13	803	320	44	77	600	3,619	3,630	1,200	77	30,000	3,000	0
Winsted, Ist.	Hubert P. Wetmore,		306	72	294	13	40	204	40	45	0	856	1,192	4,658	1,000	1900	52,000	2,200	2,300
" 2d.	G. M. Merwin,		285	36	393	29	30	408	432	36	50	1,518	2,896	4,118	1,800	98	68,750	2,000	0
Wolcott,	Fredyn M. Upson, <sup>b</sup>		100	27	5	1	2	20	2	2	5	15	52	825	3500	42	6,000	1,700	300
Woodbridge,	Herbert H. Tomlinson,		223	46	100	9	10	53	23	10	7	38	250	2,748	1,000	732	14,000	7,185	700
Woodbury,	Charles P. Heinze,		118	93	64	4	14	149	35	9	0	109	384	1,650	1,200	718	21,000	15,000	1,000
Woodstock,	Chauncey S. Child,		76	41	270	11	22	111	53	0	17	16	500	5,277	850	20	*10,000	3,000	0
" <i>Stratish,</i>	C. H. Haggstrom,		60	20	0	4	0	0	0	0	0	40	44	831	3600	31	5,600	0	1,000

<sup>a</sup> East Willington, R. D. 1.

<sup>b</sup> Terryville, R. D. 2.

a, Missionary aid to salary. \* No parsonage. Salary given without reference to parsonage.

YOUNG PEOPLE'S SOCIETIES: Societies, 264; members, 13,684.

CONTRIBUTIONS: No. of churches contributing, 323. Foreign Missions, \$89,690; Education, \$23,058; Church building, \$9,977; Home Missions, \$72,280; American Missionary Association, \$28,512; Sunday Schools, \$8,266; Ministerial Aid, \$5,901; Other, \$121,092. Total, \$338,779.

EXPENSES: Churches, 1; Members, 467; Benevolence, \$24,866; Home Expense, \$298.

DECREASES: Sunday School members, 57.

LEGATES: \$167,448.

For Fifth-Year Statistics see General Summaries.

CUBA.

No State Organization.

CHURCHES		CLERKS		MINISTERS		MEMBERS		ADMITTED				REMOVED				BAPT.			
City or Town	Org.	Name	Name	Ord.	C'd	Ma.	Fe.	To.	Ab.	C.	L.	To.	Di.	L.	De.	To.	Ad.	Inf.	Fam.
Cienfuegos,	1888	Dea. D. Acosta,	Alfred De Barritt, <i>p.</i>	'95	'01	55	115	170	20	15	15	15	15	15	15	15	15	5	85
Guanabacoa,	1901	Dea. Bernardino Dómas,	Henry B. Somcillian, <i>p.</i>	'78	'01	60	66	126	27	15	0	15	1	2	0	3	2	3	80
Guanajay, <sup>a</sup>	1903	Fermin Rodriguez,	José Fortuny, <i>p. c.</i>	'02	'02	10	12	22											
Havana,	1900	Edward N. Somcillian,	George L. Todd, <i>p. c.</i>	'87	'00	79	117	196		1	0	1	2	1	0	3	1	1	
Matanzas,	1902	Francisco Bazo,	Edward P. Herrick, <i>p.</i>	'71	'02	26	36	62	12	13	1	14	0	0	6	6	4	1	40
S. Antonio de los Baños, <sup>b</sup>	1901		César S. Ventosa, <i>p.</i>	'01	'01	36	13	79	24	0	1	1	0	0	0	0	0	5	17

<sup>a</sup> Santísima Trinidad.

NAME OF STATE ORGANIZATION: None.  
 CHURCHES: *Supplied by*, — Pastors by council, 2; pastors otherwise, 4. Total, 6.  
 MEMBERSHIP: No. of males, 266; No. of females, 389. Total, 655. Ab-  
 sent, 83. *Additions*, — on confession, 29; by letter, 17. Total, 46  
*Removals*, — death, 3; dismission, 3; revision, 21. Total, 27.  
 BAPTISMS: Adults, 7; infants, 15.  
 FAMILIES: 222.  
 SUNDAY SCHOOLS: Members, 306.

DELAWARE. — No Report.

DISTRICT OF COLUMBIA.

Affiliated with New Jersey. OFFICERS: Rev. F. P. Woodbury, Washington, D. C., moderator; Rev. Chas. L. Goodrich, Plainfield, N. J., statistical secretary; James H. Noyes, Orange, N. J., treasurer. Session 1907: Orange, N. J., April 23, 24.

CHURCHES		CLERKS		MINISTERS		MEMBERS		ADMITTED				REMOVED				BAPT.			
City or Town	Org.	Name	Name	Ord.	C'd	Ma.	Fe.	To.	Ab.	C.	L.	To.	Di.	L.	De.	To.	Ad.	Inf.	Fam.
Washington, Ist,	1865	Walter L. Clift,	Sam'l H. Woodrow, <i>p. c.</i>	'88	'07	357	607	964	50	17	16	33	22	30	8	60	9	4	400
" Plymouth,	1881		Alex. C. Gardner, <i>p. c.</i>	'01	'97	77	189	266											
" Church of the Pilgrims, <sup>86</sup>	B. R. Entrikin,	D. W. Montgomery, <i>p. c.</i>	'93	'01	49	75	124	26											
" Mt. Pleasant,	1886	Dr. A. M. Farrington,	M. Ross Fishburn, <i>p. c.</i>	'91	'91	290	433	723	20	46	50	96	3	17	22	42	16	11	550
" People's,	1891	Mrs. E. V. Campbell,	Lewis B. Moore, <i>p.</i>	'03	'03	156	239	395	8	46	6	52	4	0	0	1	12	4	
" Lincoln Mem'l Temple,	'91	Mrs. M. L. Massell,	Sterling M. Brown, <i>p.</i>	'85	'01	205	354	559	40	65	5	70	5	6	0	11	8	10	200

NAME OF STATE ORGANIZATION: Affiliated with New Jersey.  
 NAME OF CHURCH CHANGED: Washington, 5th, to Church of the Pilgrims.  
 CHURCHES: *Supplied by*, — Pastors by council, 4; pastors otherwise, 2; vacant, 0. Total, 6.  
 MINISTERS: Pastors by council, 4; pastors otherwise, 2. Total, 6.  
 MEMBERSHIP: No. of males, 1,134; No. of females, 1,897. Total, 3,031.  
 Absent, 138. *Additions*, — on confession, 174; by letter, 77. Total, 251. *Removals*, — death, 34; dismission, 53; revision, 30. Total, 117.  
 BAPTISMS: Adults, 45; infants, 29.  
 FAMILIES: 1,150.



CHURCHES	SUNDAY SCHOOL			Y. P. S.			BENEFICENCE					SALARIES, VALUES, ETC.						
	Place	Superintendent	Mem.	Mem.	Foreign Miss.	Ch. Ed'n	Home Edg. Miss.	A. M. Miss.	S. S. Aid	Min. Aid	Other	Total	Home Exp.	Salary, etc.	Ch. Erec. Ch.	Value of Prop.	Inv. Funds	Amt. of Debt
Cienfuegos,			150			\$800	\$60	\$0	\$28	\$0	\$30	\$918	\$900					
Guanabacoa,		Rev. Henry B. Soumeillan,	25									300						
Guanajay,																		
Havana,		Rev. Edward P. Herrick,	110				5				5	10	60					
Matanzas,			21								9	9	58					
S. A. de los Baños,		Dermis Mederoz,	21															

YOUNG PEOPLE'S SOCIETIES: Societies, 2; members, 33.

CONTRIBUTIONS: No. of churches contributing, 3. Education, \$800;

Home Missions, \$65; Sunday Schools, \$28; Other, \$44. Total, \$937.

HOME EXPENSES: No. of churches reporting, 4; amount, \$1,318.

INCREASE: Members, 19; Benevolence, \$283; Home Expense, \$641.

DECREASE: Sunday School members, 104.

For Fifth-Year Statistics see General Summaries.

### DELAWARE. — No Report.

CHURCHES	SUNDAY SCHOOL			Y. P. S.			BENEFICENCE					SALARIES, VALUES, ETC.						
	Place	Superintendent	Mem.	Mem.	Foreign Miss.	Ch. Ed'n	Home Edg. Miss.	A. M. Miss.	S. S. Aid	Min. Aid	Other	Total	Home Exp.	Salary, etc.	Ch. Erec. Ch.	Value of Prop.	Inv. Funds	Amt. of Debt
Washington, Ist,		Carleton R. Ball,	624	78	\$1,545	\$85	\$102	\$967	\$306	\$122	\$68	\$1028	\$1,223	\$4,000	\$8	\$200,000	\$0	\$0
" Plymouth,			100	39										1,200		*1,000		2,000
" Ch. of Pilgrims			190	25										3,250	1904	*40,000	0	39,000
" Mt. Pleasant,		James E. West,	900	152	302	27	94	661	100	52	53	355	1,644	0	0	*30,000	0	13,000
" People's,		Wm. J. DeCaton,	147	0	0	0	0	0	0	0	0	0	3,000					
" Lincoln M. T.,		Thos. J. Calloway,	425	125	50	10	10	150	125	15	10	175	545	1,200	68	25,000	0	0

\* No parsonage.

SUNDAY SCHOOLS: Members, 2,386.

YOUNG PEOPLE'S SOCIETIES: Societies, 5; Members, 419.

CONTRIBUTIONS: No. of churches contributing, 3. Foreign Missions,

\$1,897; Education, \$122; Church Building, \$206; Home Missions,

\$1,778; American Missionary Association, \$531; Sunday Schools, \$189;

Ministerial Aid, \$131; Other, \$1,558. Total, \$6,412.

HOME EXPENSES: No. of churches reporting, 4; amount, \$30,814.

INCREASE: Members, 180; Sunday School members, 177; Home Expense,

\$1,943; Amount of Debt, \$10,000.

DECREASE: Benevolence, \$888; Value of Property, \$6,000.

LEGACY: Washington, Ist, \$500.

For Fifth-Year Statistics see General Summaries.

FLORIDA.

GENERAL CONGREGATIONAL ASSOCIATION OF, AND THE SOUTHEAST. Organized Dec. 6, 1883. OFFICERS: Pres. William F. Blackman, Winter Park, moderator; Rev. Mason Noble, Lake Helen, scribe; Rev. Elmer W. Butler, Ormond, registrar and treasurer. SESSION OF 1907: New Smyrna, April 23-25.

CHURCHES	CLERKS		MINISTERS				MEMBERS				ADMITTED				REMOVED				BAPT.			
	City or Town	Org.	Name	Ord.	C'd	Ma.	Fe.	To.	Ab.	C.	L.	To.	Di.	L.	De.	To.	Ad.	Inf.	Fam.			
Avon Park,	1894	Prof. E. L. Richardson,				9	16	25	5	0	0	0	1	0	0	1	0	0	15			
Beauregard,	1897																					
Carmel, <b>Esto, R. F. D. 1,</b>	1891	William A. Whitaker,		'87	'06	15	27	42	0	4	1	5	0	0	4	4	2	0	20			
Cocoanut Grove,	1897	Mrs. S. G. Merrick,		'86	'01	36	31	67	2	10	0	10	1	0	0	1	3	0	70			
County Line,	1896	Mrs. S. E. Pettis,		'96	'05	12	13	25	7	0	0	0	2	1	0	3	0	0	30			
Crestview,	1891																					
Daytona,	1877	Edgar C. Dunn,		'00	'03	54	104	158	15	1	14	15	3	0	3	6	0	4	80			
Destin,	1900																					
Borcas,	1892	Jas. M. Miller,		'93	'93	27	33	60	9	3	1	4	0	0	0	0	3	0	13			
Eden,	1894	Mrs. John Miller,		'87	'06	31	52	114	0	0	0	0	2	0	2	0	0	15				
Elarbee,	1902	J. E. Futch,		'94	'02	28	52	80	5	4	1	5	1	0	3	4	2	8	35			
Es-to,	1896	Miss Lulu Blankenship, <sup>a</sup>		'91	'92	8	7	15	10	0	0	0	1	0	0	1	0	0	25			
Gordon,	1893	Mrs. Mollie Cannon,		'05	'01	4	11	15	3	5	0	5	0	0	0	0	5	0	6			
Holley,	1892	J. V. Anderson,		'90	'06	21	25	46	10	5	2	7	2	3	5	10	2	3	40			
Interlachen,	1884	Mrs. E. A. Brasch,		'95	'06	10	10	20	5	1	0	1	1	1	9	11	0	0	20			
Jacksonville,	1876	Fred H. Wheeler,		'87	'06	62	99	161	1	3	20	23	1	3	0	4	6	0	123			
Jensen,	1904	David C. Fairweather,		'87	'06	4	5	9	0	0	0	0	1	0	0	1	0	0	0			
Key West,	1892	Albert D. Lucith,		'93	'05	103	164	267	5	65	3	68	2	2	47	51	2	43	400			
Lake Helen,	1896	Deca. Amos R. Cooley,		'69	'92	13	16	29	5	0	0	0	0	0	0	0	0	1	25			
Laurel Hill,	1899																					
Maclemmy,	1899	Miss Emma Norton,		'94	'00	9	23	32	4	0	0	0	0	0	0	0	0	0	9			
Mary Esther,	1891	Mrs. Alice R. Shipley,		'11	'12	23	4	23	4	0	0	0	0	0	0	0	0	0	8			
Melbourne,	1889	Edw. P. Branch,		'69	'04	9	18	27	7	0	2	2	0	3	0	3	0	0	0			
Mess Bluff,	1894	Lewis Pillans,		'92	'06	7	16	23	3	0	0	0	0	0	5	3	0	0	10			
Mount Dora,	1883	Miss Ora G. Hoagland,		'90	'06	6	20	26	0	0	0	1	0	4	1	5	0	1	0			
Mount Olive, <b>Deerland,</b>	1902	Mrs. Mary D. Ward,		'93	'04	11	7	18	5	0	0	0	0	0	0	0	0	0	5			
New Effort, <b>Caryville,</b>	1891																					
New Home, <b>Bonitay,</b>	1904	Marion Chancey,		'87	'06	9	14	23	1	3	3	6	0	0	0	0	0	0	15			
New Smyrna,	1875	D. C. Silvers,		'04	'06	20	30	50	5	0	2	2	1	0	0	1	0	2	40			
Oak Hill,	1886																					
Orange City,	1883	A. W. Chisholm,		'04	'06	5	3	8	1	0	0	0	0	0	0	0	0	0	10			
Ormond,	1893	Mrs. Martha McNeal,		'77	'16	23	4	10	1	0	1	0	0	1	1	0	0	0	40			
Panasoffkee,	1893	Mrs. C. R. Morrison,		'83	'00	10	41	51	8	3	2	5	2	0	0	2	0	0	75			
Philips,	1886	Miss Rosa B. Nickerson,		'92	'05	13	9	22	6	0	0	0	1	7	8	0	0	0	0			
Pomona,	1882	Miss Mosca C. Welch,		'05	'05	5	9	14	2	2	1	3	2	0	0	2	0	0	13			
St. Petersburg,	1882	E. C. McPherson,		'91	'05	4	10	14	2	0	0	0	0	0	0	0	0	0	49			
	1888	J. P. Hoyt, p. c.		'70	'01	50	113	163	10	7	6	13	1	4	0	5	2	0	200			

<sup>a</sup> Nomia.

CHURCHES	SUNDAY SCHOOL		BENEFICENCE										SALARIES, VALUES, ETC.						
	Place	Superintendent	Members	Young People's Societies, Mem.	Foreign Missions	Education	Church Bldg.	Home Missions	Am. Miss. Association	Cong. S. S. and Pub. Soc.	Ministerial Aid	Other Charities	Total	Home Expenditure	Salary, etc.	Date Erection of Church	Value Church Property	Investment Funds	Amt. of Debt
Avon Park,	Prof. E. L. Richardson,	44	27	\$15	\$2	\$12	\$11	\$2	\$11	\$2	\$59	\$101	\$268	\$175	\$2	\$1,200	\$0	\$0	\$0
Beachad,	Cicero J. Buttram,	37	0	0	0	0	0	0	0	0	0	11	40	a36	42	*400	0	0	0
Carmel,	Frank L. Church,	80	26	2	1	2	0	2	2	0	10	30	1,000	0	0	*1,000	0	0	0
Cocoanut Grove,	J. M. Pettis,	25	0	0	0	0	0	0	0	0	0	0	6	0	0	*70	0	0	0
County Line,	Edgar C. Duun,	125	95	143	0	442	18	0	29	256	3,611	3,784	1,300	84	*9,471	0	0	0	0
Crestview,	James M. Miller,		0	0	0	0	0	0	0	0	0	0	0	0	0	*200	0	0	0
Daytona,	Samuel Cureton,	30	0	0	0	15	0	0	0	0	0	19	243	0	1903	2,000	0	0	0
Destin,	J. P. Sapp, Sapp,	0	0	0	0	0	0	0	0	0	0	0	64	0	1903	*500	0	0	0
Porcas,	Modlie Busbee,	0	0	0	0	0	0	0	0	0	0	0	0	0	0	*0	0	0	0
Eden,	J. V. Anderson,	25	0	0	0	0	0	0	0	0	0	0	0	0	0	*200	0	0	0
Ellarbee,	George E. Gillett,	37	3	3	0	2	8	0	0	0	0	13	200	120	492	*500	0	0	0
Esto,	W. W. Reed,	150	30	19	0	0	80	12	52	43	206	4,735	221	2,500	1903	*2,100	0	0	0
Gordon,	[Union school,]		30	19	0	0	80	12	52	43	206	4,735	2,500	1903	40,000	0	0	0	2,625
Holley,	Charles G. Lewin,	295	87	10	7	15	7	10	6	63	138	1,800	31	27	93	25,000	0	0	0
Interlachen,	Mrs. Eliza G. Westlake,	41	35	42	13	9	8	15	10	39	191	405	87	1,000	1,000	*3,000	0	0	0
Jacksonville,	W. E. Phillips,		0	0	0	0	0	0	0	0	0	0	0	0	0	*0	0	0	0
Key West,	Edward P. Branch,		0	0	0	0	0	0	0	0	0	0	0	0	0	*0	0	0	0
Lake Helen,	[Union school,]		0	48	15	5	4	5	4	30	161	371	a	493	4,000	0	0	0	0
Laurel Hill,	R. C. Tremain,	35	17	2	0	0	5	0	0	8	15	73	60	497	*400	0	0	0	0
Macleenny,	Mount Olive,		0	0	0	0	0	0	0	0	0	0	0	0	0	*2,250	0	0	0
Mary Esther,	[No school,]		0	0	0	0	0	0	0	0	0	0	0	0	0	*200	0	0	0
Melbourne,	Rev. N. B. Chaney,		0	0	0	0	0	0	0	0	0	0	0	0	0	*0	0	0	0
Moss Bluff,	Dea. John R. Berry,	45	27	5	2	26	10	5	0	28	76	1,075	600	76	7,000	0	0	0	614
Mount Dora,	S. B. Owens,	40	0	0	0	0	0	0	0	0	0	0	173	85	*1,000	0	0	0	200
Mount Olive,	L. H. Roberts,	50	0	10	0	18	25	10	5	45	113	454	a600	87	*2,000	0	0	0	800
New Effort,	Dea. E. C. Totman,	75	43	261	33	82	58	31	8	12	162	647	737	600	84	6,000	0	0	0
New Home,	Philasoffee,		0	7	0	0	0	0	0	0	0	0	0	0	0	*600	0	0	0
New Smyrna,	Mrs. C. D. Nickerson,		0	1	0	0	0	0	0	0	0	0	0	0	0	*700	0	0	0
Oak Hill,	E. B. Olmstead,		0	1	6	30	9	0	5	3	24	60	0	0	0	*700	0	0	0
Orange City,	Rev. J. W. Hargrave,	149	43	54	17	17	17	17	17	17	75	255	1,688	1,000	10,000	0	0	0	0
Ormond,																			
Palmasoffee,																			
Philips,																			
Ponoma,																			
St. Petersburg,																			

a. Missionary aid to salary. \* No patronage.

CHURCHES		CLERKS		MINISTERS		Ord.		C'd		MEMBERS		ADMITTED		REMOVED		BAPT.						
City or Town	Org.	Name	Name	Name	Name	Ord.	C'd	Ma.	Fe.	To.	Ab.	C.	L.	To.	Di.	L.	Dc.	To.	Ad.	Inf.	Fam.	
Sanderson,	1889	Alva Dopson,	James M. Futch, <i>p.</i>	'94	'02	8	11	19	4	0	0	0	0	0	0	0	0	0	0	0	0	6
Sanford,	1890	Edward Randall,	Robert Roy Kendall, <i>p.</i>	'78	'05	34	51	85	38	0	5	5	1	7	10	18	0	2	45	0	0	45
Seabreeze,	1905	Mrs. A. L. Godsmark,	Byron F. Marsh,	'00	'04	2	7	9	0	0	0	0	0	0	4	4	0	0	0	0	0	25
Shiloh, Chipley,	1896	W. B. Moon,	William R. Brunk, <i>p.</i>	'96	'05	7	4	11	2	2	0	2	0	0	0	0	0	0	0	0	0	16
Stella,	1903	Mrs. F. M. Turner,	George M. Carnley,	'05	'04	4	7	11	2	0	2	0	2	0	0	0	0	0	0	0	0	4
Svea,	1905	Peter Johnson,	Joel Carnley, <i>Lic.</i>			12	13	25	0	0	0	0	0	1	2	3	0	0	0	0	0	135
Tampa,	1895	Mrs. E. W. Gaylor,	(P. W. Sinks, <i>p.</i> )	'74	'07	54	95	149	41	7	2	9	2	4	2	8	2	3	0	0	0	135
Tangerine,	1886	Mrs. E. W. Chamberlain,	(F. W. Sprague, <i>p. em.</i> )			3	9	12	2	0	0	0	0	1	0	1	0	0	0	0	0	31
Taylor,	1885	Miss Cora L. Peet,	(Clarence R. Williams, <i>Pres.</i> )	'97	'06	3	4	8	12	0	0	0	0	0	0	0	0	0	0	0	0	31
Taylor,	1884	Robert Taylor,	Luman P. Rose, <i>p.</i>	'75	'05	13	37	50	4	0	0	0	0	0	0	0	0	0	0	0	0	31
Union, Caryville,	1896	John Sellers,	William R. Brunk, <i>p.</i>	'96	'05	19	21	40	5	5	0	5	0	0	0	0	0	0	0	0	0	17
West Palm Beach,	1894	J. B. McGinley,	Edwin A. Waldo, <i>p.</i>	'04	'06	23	41	64	17	0	0	0	0	4	19	23	0	0	0	0	0	40
West Tampa,	1904	Leslie S. Bray,	Fred P. Eisinger, <i>p.</i>	'05	'05	12	17	29	3	11	10	21	0	3	0	3	0	3	2	3	0	70
Westville,	1895	Mrs. Laura Crews,	(G. M. Spirey, <i>J.</i> )			06	15	36	51	21	2	1	3	0	0	0	0	0	2	0	0	11
Winter Park,	1884	Harold A. Ward,	Chas. DeW. Brower, <i>p.</i>	'88	'04	41	64	105	33	3	2	5	1	6	0	7	2	0	0	0	0	61
Wrights,	1898	J. R. A. Judah,	William R. Brunk, <i>p.</i>	'96	'06	5	6	11	0	0	0	0	0	2	0	2	0	0	1	0	0	20

<sup>a</sup> Sellersville, Ala.

NAME OF STATE ORGANIZATION: GENERAL CONGREGATIONAL ASSOCIATION OF FLORIDA AND THE SOUTHEAST.  
 NAME OF CHURCH ADDED: West Tampa.  
 NAME OF CHURCH CHANGED: Potolo to Carmel.  
 NAMES OF CHURCHES DROPPED: Among the Lakes; Bearhead; Fort Pierce; Graceville; Pyron's Chapel; Sebastian; Winter Garden.  
 CHURCHES: *Supplied by.* — Pastors by council, 2; pastors otherwise, 28; licentiates, 1; supplies, 10; vacant, 10. Total, 51.

MINISTERS: Pastors by council, 2; pastors otherwise, 24; supplying churches, 1. Total, 27. Without charge, 22. Total number of ministers, 49.  
 MEMBERSHIP: No. of males, 907; No. of females, 1,262. Total, 2,229. Absent, 318. *Additions.* — on confession, 147; by letter, 81. Total, 228. *Removals.* — death, 36; dismission, 52; revision, 122. Total, 200. BAPTISMS: Adults, 35; infants, 70. FAMILIES: 1,870.

CHURCHES	SUNDAY SCHOOL			Y.P.S.			BENEFICENCE					SALARIES, VALUES, ETC.							
	Place	Superintendent	Mem. Mem.	Foreign Miss.	Ed'n	Ch. Bd'g.	Home Miss.	A. M.	S. S.	Aid.	Min.	Other	Total	Home Exp.	Salary, etc.	Ch. (Value of			Amit. of Debt
																Erec.	Ch. Prop.	Inv. Funds	
Sanderson, Sanford, Seabreeze, Shiloh, Stella, Sven, Tampa, Tangerine, Tavares, Taylor, Union, West P. Beach, West Tampa, Westville, Winter Park, Wrights,	Miss Laura Dinkins, J. C. Ensminger, W. M. Moore, Daytona, W. B. Moon, F. A. Snyder, George H. Wood, E. S. Burleigh, J. G. Dowling, Pierce Arden, Mrs. F. A. Waldo, Robert W. Boynton, Lewis Moore, George S. Denning,	57 32 0 0 145 34 69 60 50 78 105 0	0 0 0 0 135 10 63 45 21 8 45 0	22 0 0 0 24 21 0 0 0 97 0	0 0 0 0 2 4 0 0 0 0 0	\$0 \$0 \$0 \$0 \$23 \$4 \$0 \$0 \$0 \$0 \$0	\$1 34 4 0 0 0 8 3 0 50 0 37 0	\$0 0 4 0 0 0 5 4 10 0 0 0 0	0 0 4 0 0 0 4 3 2 0 0 6 0	\$0 0 0 0 0 0 0 0 0 0 0	0 0 0 0 41 19 29 0 0 0 40 0	\$0 56 13 0 0 0 102 65 5 50 5 180 0	\$32 651 500 5 0 1,780 280 253 5 822 500 1,100 0	\$ a500 0 0 1,000 a150 a150 18 a500 250 800 0	*\$50 *2,500 *2,500 *50 *50 *150 30,000 *3,000 * *200 *5 *11,000 *0	\$0 0 500 0 0 0 0 0 0 0 0 0 0			

a. Missionary aid to salary. \* No parsonage.

SUNDAY SCHOOLS: Members, 2,058.  
 YOUNG PEOPLE'S SOCIETIES: Societies, 17; members, \$27.  
 CONTRIBUTIONS: No. of churches contributing, 29; Foreign Missions, \$803; Education, \$75; Church Building, \$3,268; Home Missions, \$699; American Missionary Association, \$201; Sunday Schools, \$109; Ministerial Aid, \$140; Other, \$1,012. Total, \$6,307.

HOME EXPENSES: No. of churches reporting, 35. Amount, \$23,808.  
 INCREASE: Sunday School members, 264; Benevolence, \$4,151; Home Expense, \$414; Value of Property, \$53,471.  
 DECREASE: Churches, 6; Members, 153; Amount of Debt, \$2,471.

For Fifth-Year Statistics see General Summaries.

## GEORGIA.

GENERAL CONGREGATIONAL CONVENTION OF: Organized Dec. 3, 1890. OFFICERS: Rev. D. J. Flynn, Augusta, moderator; Rev. C. Stephen Haynes, M.D., Athens, statistical secretary; Rev. William H. Holloway, Thomasville, treasurer. SESSION OF 1907: Atlanta, Nov. 20-24.

CHURCHES	CLERKS		MINISTERS		MEMBERS			ADMITTED				REMOVED				BAPT.			
	City or Town	Orig.	Name	Name	Ord.	C'd	Ma.	To.	Ab.	C.	L.	To.	Di.	L.	De.	To.	Ad.	Inf.	Fam.
Andersonville,		1878	Crawford W. Smith.	Henry T. Johnson, p.	'86	'98	11	26	37	1	1	2	0	0	1	1	1	0	15
Athens,		1882	Mrs. M. F. Davis,	C. Stephen Haynes, p.	'94	'95	18	34	52	4	1	5	0	0	1	1	2	2	38
Atlanta, 1st,		1867	St. Elmo Reynolds,	Henry H. Proctor, p.	'91	'94	263	360	623	83	0	83	8	2	1	11	60	20	275
Augusta,		1901	Mrs. A. D. Wumberly,	Dallas Joseph Flynn, p.	'01	'01	20	20	40	4	7	1	0	1	0	2	1	0	16
Byron,		1873	Mrs. Matchie Clarendon,	Henry T. Johnson, p.	'86	'93	3	11	14	1	0	0	0	0	9	9	0	3	11
Coe, Oak Grove,		1898	D. A. Baldwin,	Neptune H. McTier, p. c.	'05	'05	16	18	34	0	4	5	9	0	0	0	0	0	15
Endicott,		1897																	
Graymont,		1895																	
Hagan, Bethel,		1904	Dea. Hiram Brown.	Wyatt K. Kennedy, p. c.	'95	'03	10	15	15	3	1	0	1	0	0	0	0	0	25
"		1895																	
"		1895	John M. Kennedy,	Wyatt K. Kennedy, p. c.	'95	'95	45	37	82	25	3	0	3	0	0	0	0	0	15
Macon,		1868	Robert Bailey,	Alfred T. Clarke, p.	'95	'06	55	100	155	27	7	5	12	2	2	21	25	6	56
Maricotta,		1877																	
McCam,		1897																	
McIntosh,		1905																	
Pringle, Scott's Chapel,		1896	Robert Harris,	Abner S. Scott, p. c.	'03	'01	16	23	39	3	7	0	7	0	0	0	0	0	12
Regester,		1895	J. C. Cobb,	W. K. Kennedy, p. c.	'95	'97	7	7	14	0	1	0	1	0	0	0	0	0	10
Rdgton,		1895	Sim Padgett,	Neptune H. McTier, p. c.	'05	'05	10	10	20	0	0	0	0	0	1	1	0	0	15
Rutland,		1885	Henry Washington,	Henry T. Johnson, p.	'86	'93	18	47	65	7	1	2	3	0	0	1	1	0	3
Savannah, 1st,		1869	Edward A. Overstreet,	William L. Cash, p. c.	'05	'05	93	190	283	36	61	2	63	3	2	13	18	4	140
"		1871	Dea. William Henry,	H. A. Songstacke, p. c.	'02	'02	18	22	40	2	1	3	4	1	1	6	0	0	5
Statesboro,		1903																	
Susina,		1874																	
Thebes,		1874																	
Thomasville,		1888																	
Thrift,		1895	Niel H. Alford.	Hart L. Hardee, p.	'02	'04	18	10	28	4	3	2	5	0	2	19	21	3	14
Trinity,		1879																	
Wade, Pilgrim Rest,		1895	P. C. Cowart,	[Matthew C. Kirkland, <i>Lic.</i> ]			4	3	7	3	0	0	0	0	0	0	0	0	8

NAME OF STATE ORGANIZATION: GENERAL CONGREGATIONAL CONVENTION OF GEORGIA.

NAME OF CHURCH ADDED: Wade, Pilgrim Rest.

CHURCHES: *Supplied by*, — Pastors by council, 9; pastors otherwise, 7; Licentiates, 1; vacant, 11. Total, 28.

MINISTERS: Pastors by council, 9; pastors otherwise, 7. Total, 16. Without charge, 10. Total number of ministers, 26.

MEMBERSHIP: No. of males, 877; No. of females, 1,222. Total, 2,099.

Absent, 252. *Additions*, — on confession, 184; by letter, 21. Total, 205.

*Removals*, — death, 18; dismissal, 9; revision, 69. Total, 96.

BAPTISMS: Adults, 77; infants, 36.

FAMILIES: 679.

CHURCHES	SUNDAY SCHOOL		BENEFICENCE										SALARIES, VALUES, ETC.						
	Place	Superintendent	Members	Young People's Societies, Mem.	Foreign Missions	Education	Church Bldg.	Home Missions	Am. Miss. Association	Cong. S. Soc. and Pub. Soc.	Ministerial Aid	Other Charities	Total	Home Expenditure	Salary, etc.	Date Erection of Church	Value Church Property	Investment Funds	Amt. of Debt
Andersonville,		Mrs. Carrie S. Johnson,	68	0	\$0	\$0	\$0	\$0	\$2	\$0	\$0	\$0	\$5	\$14	a560	78	\$2,600	\$0	\$0
Athens,		Lewis S. Clark,	117	85	0	0	0	0	10	0	30	30	42	360	a150	78	2,500	0	0
Atlanta,		William B. Matthews,	350	150	20	10	100	25	10	0	200	365	2,000	2,000	a1,100	78	30,000	0	0
Augusta,		Mrs. A. D. Wimberly,	40	0	0	5	0	5	0	0	21	31	361	361	a560	78	2,000	0	75
Byron,		Mrs. Lula Culppepper,	0	0	3	0	0	3	0	0	0	6	54	54	a50	73	1,000	0	0
Coc,		Andrew Dekel,	8	0	0	0	0	0	0	0	0	20	64	64	a11	806	0	0	
Endicott,																			
Graymont,			15	0	0	0	0	0	0	0	0	1	250	250	a44	1906	350	300	25
Hagan, Bethel,		Mrs. Mittie Richardson,	20	0	0	0	0	0	0	0	0	0	0	0					
" Daisy,		J. M. Kennedy,	20	0	0	0	0	0	0	0	0	0	0	0					
" Eureka,		Harry Randal,	115	45	0	0	0	0	0	0	0	0	6	460	a120	96	500	300	10
Macon,			175												a720	25,000	0	0	0
McCanu,			23																
McIntosh,			29	0	0	0	0	0	2	0	0	3	5	61	a36	1900	400	200	50
Pringle,		Charles W. Webb,	25	0	0	0	0	0	0	0	0	0	1	20	a51	98	125	50	0
Register,		J. T. Steel,	0	0	0	0	0	0	0	0	0	0	2	0	12	200	0	0	0
Rigton,		Sam Prudgett,	0	0	0	0	0	0	1	0	0	1	0	0	0	0	0	0	0
Rutland,		Mrs. Anna Taylor,	5	20	0	0	0	0	1	0	2	4	114	114	a120	85	1,900	0	0
Savannah, 1st,		Moses W. Bryan,	90	50	0	0	0	0	0	0	0	0	43	43	a780	15,000	0	0	774
" Pilgrim,		James W. Ferguson,	75	0	0	0	0	0	0	0	0	0	0	0					
Statesboro,			100																
Susina,			65																
Thobes,			145	95	1	0	0	5	1	0	5	12	13	13	39			0	0
Thomasville,		Niel H. Alford,	0	0	1	0	0	0	0	0	0	0	0	0				0	0
Thrift,			54																
Trinity,			0	0	0	0	0	0	0	0	0	0	0	0					
Wade,			0	0	0	0	0	0	0	0	0	0	0	7	5			0	0

a. Missionary aid to salary.

SUNDAY SCHOOLS: Members, 1,569.  
 YOUNG PEOPLE'S SOCIETIES: Societies, 6; members, 445.  
 CONTRIBUTIONS: No. of churches contributing, 15; Foreign Missions, \$27; Education, \$10; Church Building, \$13; Home Missions, \$100; American Missionary Association, \$89; Sunday Schools, \$14; Ministerial Aid, \$2; Other, \$321. Total, \$546.  
 HOME EXPENSES: No. of churches reporting, 15; amount, \$5,249.  
 INCREASE: Churches, 1; Members, 128; Sunday School members, 30; Benevolence, \$239.  
 DECREASE: Home Expense, \$376.

For Fifth-Year Statistics see General Summaries.

GEORGIA.

CONGREGATIONAL CONFERENCE OF, BRANCH OF THE GENERAL CONGREGATIONAL ASSOCIATION OF FLORIDA AND THE SOUTHEAST. Organized Feb. 29, 1888. OFFICERS: Rev. James C. Forrester, Hoshilton, moderator; Rev. William F. Brewer, Atlanta, statistical secretary and treasurer. SESSION OF 1907: Waycross, Oct. 31.

CHURCHES		CLERKS		MINISTERS		MEMBERS						ADMITTED			REMOVED			BAPT.		
City or Town	Org.	Name	Name	Ord.	C'd	Ma.	Fe.	To.	Ab.	C.	L.	To.	Di.	L.	De.	To.	Ad.	Inf.	Fam.	
Atlanta, Central,	1882	Charles R. Haskins,	Frank E. Jenkins, p.	'81	'98	125	156	281	67	12	6	18	3	13	1	17	3	4	200	
" Immanuel,	1884	H. M. Beck,	Starr C. Williams, p.	'03	'03	36	53	89	0	16	10	26	0	8	0	8	16	0	100	
" Marietta st.,	1902	William F. Brewer,	Wm. H. Filhnan, p.	'02	'06	25	38	63	4	4	11	15	2	0	1	3	4	0	100	
Barnesville, Fredonia,	1853	John G. Bush,	J. F. Owens, p.	'05	'05	67	82	149	26	0	2	0	0	0	0	0	0	0	40	
Baxley, Friendship,	1892	J. L. W. Baxley,	Green N. Smith, p.	'89	'05	13	23	36	13	6	1	7	0	3	0	3	6	2	25	
" Mt. Olivet,	1897	Walter White,	Jesse Ford, p.	'06	'06	5	13	18	0	1	1	2	1	1	0	1	1	1	25	
" Crosby's Chapel,	1904					2	3	5												
Braswell, Ephesus,	1885					2	10	12												
Burford, Duncan's Creek,	1808	William M. Duncan,	J. Newton Ewing, p.	'04	'05	74	112	186	0	38	0	38	1	0	0	1	38	0	150	
Cedartown,	1902	Thos. B. McCurry,	Robert L. Locke, p.	'96	'02	31	56	87	0	10	20	30	0	2	2	4	10	0	100	
Cochran,	1897	John J. Horne,	Gideon Horne, p.	'91	'06	41	38	79	0	1	0	1	1	0	1	1	0	0	100	
Columbus, Ist,	1890	Joseph H. Robinson,	John T. Farr, p.	'01	'01	72	183	255	15	30	20	50	1	6	0	7	30	0	200	
" No. Highlands,	1903	J. H. Carter,	John B. Alexander, Lic.]	'06	'07	27	40	69	0	8	0	8	0	0	0	0	8	0	50	
Colbert, Concord,	1880	H. N. Burden,	Moses G. Fleming, p.	'78	'06	8	19	27	0	0	0	0	0	0	0	0	0	0	20	
Conyers, Liberty Chapel,	1888	Wm. H. Cornwell,	J. C. Forrester, p.	'74	'06	25	28	53	0	0	0	0	0	0	0	0	0	0	25	
Crossland, Huggins,	1901																			
Daculah,	1904	L. C. McCraw,	Christopher C. Ring, p.	'00	'06	13	8	21	0	7	0	7	0	0	0	0	7	0	30	
Danielsville, Zoar,	1880	Gordan F. Adams,	Moses G. Fleming, p.	'78	'95	10	9	19	0	0	0	0	0	1	0	1	0	0	20	
Dawson, New Prospect,	1903	D. W. Collier,	A. P. Spillers, p.	'85	'06	9	19	28											25	
Dawsonville, Holly Creek,	1877	Miss Leona B. Sheriff,	Augustus C. Perry, p.	'99	'98	14	17	31	11	0	3	3	0	0	0	0	0	0	30	
Demorest, Union,	1892	John H. Ford,	William O. Phillips, p.	'79	'95	26	38	64	7	5	6	11	0	2	0	2	5	0	40	
Doerun,	1902	Lila Hadden,	James F. Hadden, p.	'88	'05	6	16	22											25	
Duluth, Mission,	1882																			
Fort Valley, Ist,	1884	Sidney H. Bassett,	Thos. B. Harris, p.	'02	'02	34	45	79	9	0	1	1	0	6	0	6	0	0	40	
Gallards, Pleasant Hill,	1883	John H. Powell,	Gideon Horne, p.	'91	'06	17	22	39	0	6	0	6	0	0	0	0	6	0	30	
Gilmore,	1905	Frank McGivry,	[Wallace Gasque, Lic.]	'05	'05	13	16	29	8	6	2	8	0	3	0	3	6	0	45	
Greenville, White's Chapel,	1901	Allen J. Temples,				7	8	15												
Hartwell, Liberty,	1879	Moses H. Fleming,	Moses G. Fleming, p.	'78	'05	19	32	51	12	0	0	0	0	0	0	0	0	0	2	
Hasty, Mc. Green,	1899	John M. Davis,	Daniel J. Pearson, p.	'06	'06	15	21	36	0	0	0	0	0	0	0	0	0	0	35	
Hendricks, Hebron,	1889	James S. Tisinger,	William H. Graham, p.	'92	'90	45	57	102	20	28	2	30	0	1	0	1	28	0	50	
Hoshilton, Ist,	1892	Walter T. Shaw,	James C. Forrester, p.	'74	'06	15	16	31	3	0	0	0	0	0	0	0	0	0	25	
" Macedonia,	1868	T. A. Emmett,	James C. Forrester, p.	'74	'06	28	40	68	6	6	2	8	0	2	0	2	6	0	30	
Lawrenceville, New Trinity	1903	James W. Langley,	Christopher C. Ring, p.	'01	'03	17	31	48	0	0	0	0	0	5	4	9	0	0	40	
Liberty,	1904																			
Lifsey, Liberty,	1892	James A. Ring,	Gideon Horne, p.	'91	'04	15	17	32	0	2	0	2	0	0	0	0	2	0	30	
Lindale,	1904	Mrs. Victoria A. Newton,	Howell E. Newton, p.	'89	'05	7	17	24	0	3	4	7	0	4	0	4	0	0	35	

a Mission from Marietta Street Church, Atlanta.



CHURCHES		SUNDAY SCHOOL		BENEFICENCE										SALARIES, VALUES, ETC.				
Place	Superintendent	Members	Young People's Societies, Mem.	Foreign Missions	Education	Church Bldg.	Home Missions	Am. Miss. Association	Cong. S. S. and Pub. Soc.	Ministerial Aid	Other Charities	Total	Home Expenditure	Salary, etc.	Date Erection of Church	Value Church Property	Investment Funds	Amt. of Debt
Atlanta, Central,	Dea. Watson Fuller,	325	30	\$187	\$0	\$80	\$287	1296	\$19	\$20	\$886	\$2,725	\$6,238	\$2,000	1905	\$85,000		\$0
" Immanuel,	H. M. Beck,	60	58	1	0	5	3	0	6	0	2	23	85	150	'84	1,300		0
" Marietta st.,	David Phelps,	78	3	5	5	5	10	0	2	0	25	52	240	500	1904	6,000		275
Barnesville,	John G. Bush,	54	0	10	12	0	20	0	9	0	18	69	425	200	'53	1,200		0
Baxley, Fr ship,		0	0	1	0	0	3	0	1	10	15	95	95	'55	'82	200		0
" Mt. Olivet,	Jesse Ford,	20	0	0	0	0	0	0	1	0	3	81	81	100	'91	600		0
" Cros. Chapel,																		
Braswell,		0	0	0	0	0	0	0	0	0	0	2	7	66	'98	1,000		0
Buford,																		
Cedar town,	Thos. F. Thompson,	58	15	1	2	0	9	0	0	0	50	62	454	300	1904	1,000		0
Cochran,	John J. Horne,	64	0	0	10	0	3	0	2	0	15	80	100	1900	900		0	
Columbus, 1st,	Joseph H. Robinson,	85	0	2	15	2	10	0	1	105	135	8	240	'91	1,800		0	
" N. Highlands,																		
Colbert,		0	0	0	0	0	0	0	0	0	0	0	0	11	'80	400		0
Conyers,	Robert Smith,	40	0	0	0	0	0	0	2	0	2	18	18	71	'82	700		0
Crossland,																		
Daculah,		0	0	0	0	0	3	0	0	0	0	3	150	45	1906	300		0
Danielsville,		0	0	2	0	0	2	0	0	0	2	6	12	40	'82	200		0
Dawson,																		
Dawsonville,	Augustus C. Perry,	42	0	0	0	0	1	0	1	0	0	2	20	40	'93	400		0
Demorest,	W. F. Chrisler,	90	60	10	1	5	19	11	10	7	11	74	683	600		500		0
Doerum,																		
Duluth,																		
Fort Valley,		40	0	0	0	0	9	0	3	0	12	24	300	'84	3,000		0	
Gaillards,	George L. Hickman,			2	0	0	0	2	0	0	23	34	74	240		250		0
Gilmore,		95	58	0	2	0	9	0	0	0	0	22	25		0		0	
Greenville,																		
Hartwell,	L. M. Vickery,	35	0	2	0	0	3	0	2	0	15	22	25	40	1903	700		0
Hasty,																		
Hendricks,	C. B. Manghan,	60	0	0	0	0	2	0	9	2	0	13	85	77	'90	1,000		0
Hosenton, 1st,	W. O. E. Adams,	50	0	0	0	4	4	0	0	0	0	8	50	65	'92	1,000		0
" Macedonia,	A. T. Lott,	30	0	0	0	0	0	0	0	0	0	0	60	65	'90	1,000		0
Lawrenceville,	W. L. Craft,	40	0	0	0	3	5	0	0	0	0	8	345	140	1906	1,200		0
Liberty,																		
Lifsey,		110	0	0	6		5	0	0	2	0	7	51	50	'96	500		0
Lindale,	Mrs. Victoria A. Newton,			1			3	1	0	1	10	22	10	213				0

CHURCHES		CLERKS		MINISTERS		ADMITTED		MEMBERS				REMOVED				BAPT.			
City or Town	Org.	Name	Name	Ord.	C'd	Ma.	Fe.	To.	Ab.	C.	L.	To.	Di.	L.	De.	To.	Ad.	Inf.	Fam.
Lovejoy, County Line,	1888	Miss Minnie Nash,	J. Newton Ewing, p.	'04	'06	10	19	29	3	0	1	1	0	2	0	2	0	0	10
Meansville, New Hope,	1888	Early Owen,	William H. Graham, p.	'92	'06	40	45	85	15	2	1	3	0	3	0	3	0	0	40
Medders, New Bethel,	1900					6	6	12											
" Williams Chapel,	1904					7	6	13											
Mineral Bluff,	1903					8	12	20											
Naylor, Pleasant Home,	1896					3	4	7											
Nichols,	1891					15	18	33											
North Rome,	1867	L. B. Mundy,	Andrew J. Lyle, p.	'83	'06	15	20	35	10	0	0	0	2	0	0	2	0	0	25
Oakwood, Liberty,	1900	R. E. Douglas,	Andrew J. Lyle, p.	'83	'02	27	25	52	8	3	1	4	0	0	0	0	3	0	30
Ocee,	1888	Barnie E. Dial,	James C. Forrester, p.	'74	'88	34	66	100	5	5	1	6	0	1	19	20	5	0	60
Oxford, Sardis,	1892	James A. Hodges,	Phillip E. Wilds, p.	'06	'06	35	50	85	17	6	6	12	0	0	2	2	6	0	35
Pearson, Union Hill,	1887	J. R. Joiner,	G. W. Causey, p.	'02	'02	24	60	84	0	0	0	4	0	0	0	4	0	0	40
Pine Level, Society Hill,	1887	J. R. Joiner,	Wm. H. Graham, p.	'90	'04	21	22	43	11	2	4	6	1	0	0	1	2	0	25
Powersville, Allen's Chapel,	'85	Thomas J. Burden,	Green N. Smith, p.	'89	'00	20	25	45	0	0	0	0	1	0	0	1	0	0	30
Ritell, Antioch,	1900	F. M. Williamson,																	
Riverdale,	1882																		
Roberta, Walker's Chapel,	1886	Henry C. Bowers,	G. W. Causey, p.	'02	'01	33	40	73											
Rochelle, Ashbury Chapel,	1892	Henry C. Quattlebaum,	Wilks H. Quattlebaum, p.	'93	'06	5	13	18	5	0	0	0	0	0	0	0	0	0	20
Rock Fence, New Hope,	1900	Thos. L. Johnson,	Messes G. Fleming, p.	'78	'00	15	20	35											
Seville, Williford,	1892	Mrs. Annie Conner,	Wilks H. Quattlebaum, p.	'93	'04	28	27	55	12	6	15	21	0	3	0	3	6	2	30
Stone Mt., Earnest Grove,	1904	Wm. J. Vincent,	Christopher C. Ring, p.	'01	'04	17	22	39	3	19	10	29	0	0	1	1	19	0	40
Suches, Pleasant Union,	1890	Thomas Harkins,	Augustus C. Perry, p.	'99	'05	15	22	37	11	1	0	1	0	0	0	0	0	0	30
Surrency, New Home,	1905	A. G. Eason,	Green N. Smith, p.	'89	'05	20	14	34	0	9	0	9	1	1	1	0	2	9	20
The Rock, Bethany,	1886	W. S. Black,	Wm. H. Graham, p.	'90	'89	28	30	58	15	1	0	1	0	1	0	2	9	0	30
Tucker, Union,	1901	Gray R. Lewis,	J. Newton Ewing, p.	'04	'06	11	16	27	2	0	0	0	6	1	9	10	0	0	20
Waycross, Whitehall,	1890	Miss Daisy Wilds,	Daniel J. Pearson, p.	'05	'06	54	67	121	24	9	0	9	1	1	1	3	9	0	50
Wenona, Athens,	1901	Miss N. J. Hamilton,				4	6	10											
Wier, Spriggs Chapel,	1879																		
Wilsonville, Rocky Hill,	1898	Mrs. Sarah A. Sutherland,	W. F. Larissey, p.	'98	'06	21	35	56	9	11	8	19	2	0	0	2	11	0	30
Woodbury, Jones Chapel,	1894	A. S. Cox,	Gideon Horne, p.	'91	'91	66	83	149	0	9	0	9	1	4	0	5	9	0	50
Woodward Sta., Atlanta,	1889																		

NAME OF STATE ORGANIZATION: CONGREGATIONAL CONFERENCE OF GEORGIA, BRANCH OF THE GENERAL ASSOCIATION OF FLORIDA AND THE SOUTHEAST.  
 NAME OF CHURCH ADDED: Nichols.  
 NAME OF CHURCH CHANGED: Clark's Mills, to Gaillard.  
 NAMES OF CHURCHES DROPPED: Fitzgerald; Leslie; Sibley.  
 CHURCHES: *Supplied by*, — Pastors by council, 0; pastors otherwise, 49; licentiates, 2; vacant, 16. Total, 67.  
 MINISTERS: Pastors by council, 0; pastors otherwise, 30. Total, 30.  
 Without charge, 24. Total number of ministers, 54.  
 MEMBERSHIP: No. of males, 1,447; No. of females, 2,059. Total, 3,506.  
 Absent, 351. Additions, — on confession, 272; by letter, 140; Total, 412. Removals, — death, 22; dismission, 74; revision, 40. Total, 136.  
 BAPTISMS: Adults, 254; infants, 11.  
 FAMILIES: 2,320.  
 SUNDAY SCHOOLS: Members, 1,869.

CHURCHES	SUNDAY SCHOOL			V. P. S.				BENEFICENCE				SALARIES, VALUES, ETC.						
	Place	Superintendent	Mem.	Mem.	Foreign Miss.	Ed'n Bldg.	Ch. Bldg.	Home Miss.	A. M. A.	S. S.	Min. Aid	Other	Total	Home Exp.	Salary, etc.	Ch. Value of Prop.	Inv. Funds	Amt. of Debt
Lovejoy, Meansville, Medders, N. B'l, W. Chapel, Mineral Bluff, Naylor, Nichols, North Rome, Oakwood, Ocee, Oxford, Pearson, Pine Level, Powersville, Ritch, Riverdale, Roberta, Rochelle, Roek Fence, Seville, Stone Mountain, Suches, Surrency, The Rock, Tucker, Waveross, Wenona, Wier, Wilsonville, Woodbury, Woodward Sta.,	J. P. S. Nash,								\$2	\$5	\$0	\$0	\$7	\$504	\$35 100	\$1,000 1,000	\$0 0	0 0
			60	0	0	0	1	3	0	1	0	0	1	20	40	75	800	0
			40	9	0	6	0	10	0	1	0	49	60	112	100	90	1,000	0
			20	0	0	0	0	3	0	0	1	0	4	62	50	800	0	0
								1					2	300	65	1,906	400	0
														20	40	500	0	0
			53	0	2	0	0	3	0	0	0	10	15	100	40	200	0	0
			40	0	0	0	0	4	0	0	0	0	4	35	50	50	0	0
			102	0	0	0	0	1	0	2	0	0	3	22	25	93	700	0
			51	0	0	0	0	0	0	1	0	0	1	10	50	1,905	300	0
			47	0	0	0	0	4	0	7	1	0	12	153	82	86	1,000	0
								2	0	0	0	0	2	23	10	1,900	1,000	0
			45	0	0	0	1	8	0	1	1	30	41	175	70	96	800	0
			35	0	0	0	0	6	0	0	0	17	23	40	40	96	200	0
								5	0	0	2	0	7	0	85	700	1,000	0

YOUNG PEOPLE'S SOCIETIES: Societies, 6; members, 230.

CONTRIBUTORS: No. of churches contributing, 40. Foreign Missions, \$212; Education, \$54; Church Building, \$74; Home Missions, \$457; American Missionary Association, \$1,308; Sunday Schools, \$86; Ministerial Aid, \$44; Other, \$1,281. Total, \$3,516.

HOME EXPENSES: No. of churches reporting, 41; amount, \$10,926. INCREASE: Members, 252; Sunday School members, 145; Value of Property, \$22,730. DECREASE: Churches, 3; Benevolence, \$121; Home Expense, \$2,006; Amount of Debt, \$400.

For Fifth-Year Statistics see General Summaries.

HAWAII.

HAWAIIAN EVANGELICAL ASSOCIATION. OFFICERS: Rev. Henry H. Parker, Honolulu, moderator; Rev. Doremus Seutlder, Honolulu, statistical secretary; Theodore Richards, Honolulu, treasurer. SESSION of 1907: Kawaiahao Church, Honolulu, May 25.

CHURCHES		CLERKS		MINISTERS				MEMBERS				ADMITTED				REMOVED				BAPT.	
City or Town	Org.	Name	Name	Ord.	C'd	Ma.	Fe.	To.	Ab.	C.	L.	To.	Di.	L.	De.	To.	Ad.	Inf.	Fam.		
Ewa, <i>Japanese</i> ,	1896	Ryuzaburo Horii,	[Kamctaro Maeda, <i>Lic.</i> ]	'06		30	6	36	2	16	0	16	0	0	0	0	0	16	0		
Haiku,	1875	S. K. Makedau,	Isaac D. Iaea, <i>p. c.</i>	'03	'03	13	18	31		8	0	8	5	2	1	8	0	0	9		
Hakalau,	1865	S. W. A. Kalebho,	Job N. Kamoku, <i>Sp.</i>	'76	'06	15	14	29	0	0	0	0	2	0	0	0	0	0	0		
Hakawa,	1855	Dea. John Pike,	John Kaalouahi, <i>p. c.</i>	'89	'89	44	33	77	0	7	0	7	0	0	0	0	0	4	16		
Hana,	1837	Rev. L. B. Kaunuehewa,	L. B. Kaunuehewa, <i>p. c.</i>	'03	'03	36	34	70	10	0	0	0	0	0	0	0	0	0	3		
Hana'elei, Waioli,	1835	Dea. S. W. Kauano,	David P. Mahihihi, <i>p. c.</i>	'92	'05	65	44	109	6	0	0	0	3	1	0	4	1	0	0		
Hanapepe,	1900	Mrs. Emma Onokea,	Joseph K. Mahi, <i>Sp.</i>	'98	'05	7	13	20	0	6	0	6	2	0	0	2	2	1	1		
Hauula,	1863	David K. Kaapu,	S. D. Nuuhiwa, <i>p. c.</i>	'97	'97	33	34	67	5	3	0	3	2	0	0	2	0	0	10		
Hilo, Haili,	1825	Samuel Kalilikane,	Stephen L. Desha, <i>p. c.</i>	'85	'89	92	119	211	1	24	1	25	2	1	0	3	5	10	9		
" Foreign,	1867	L. C. Lyman,	[Curtis E. Shields, <i>Pres.</i> ]	'00	'03	56	98	154	10	5	6	11	4	6	0	10	0	0	50		
" <i>Japanese</i> ,	1892	Taijuro Sato,	Kwan Higuchi, <i>p. c.</i>	'06	'06	45	9	54	19	2	1	3	2	1	0	3	2	0	5		
" <i>Portuguese</i> ,	1890	Antonio de Mattos,	Ernest G. da Silva, <i>p.</i>	'99	'02	64	57	121	19	3	0	3	0	5	0	5	0	14	52		
" <i>Chinese</i> ,	1901	Ho Tsz Tsung,	Ho Tsz Tsung, <i>Lic.</i>	'06	'15	1	16	2	0	0	0	0	1	2	0	2	0	1	1		
Honokaa, East Hamakua,	1880	George Kaulii, <b>Lahaina,</b>	C. M. Kamakawioole, <i>p. c.</i>	'88	'88	36	46	82	0	6	0	6	1	1	1	1	3	0	5		
Honolulu,	1819	David L. A.	George M. Kauulalea, <i>p. c.</i>	'07	'06	9	18	9	10	27	2	29	5	1	0	0	0	0	600		
Honolulu, Kawaiahao,	1838	S. K. Kamatopili,	{ Henry H. Parker, <i>p. c.</i>	'63	'63	335	254	589	10	27	2	29	5	1	0	0	0	0	0		
" Kaumakapili,	1838	S. K. Kamatopili,	{ William K. Lono, <i>p. c.</i>	'75	'01	104	100	204	4	17	2	19	3	5	0	8	3	25	19		
" "	1867	Rev. William K. Poai,	{ Henry K. Poepoe, <i>asst. p.</i>	'03	'03																
" Fort st., <i>Chinese</i> ,	1879	Rev. Eugene Siu,	William K. Poai, <i>p. c.</i>	'00	'00	35	38	73	20	9	0	9	1	0	0	1	0	3	47		
" Central Union,	1887	William W. Hall,	Edward W. Thwing, <i>p. c.</i>	'92	'00	108	178	16	7	2	9	4	3	1	8	6	12	450	12		
" <i>Portuguese</i> ,	1892	Augusto H. R. Vieira,	J. Walter Sylvester, <i>p.</i>	'90	'91	34	42	76	6	5	0	5	1	1	0	2	0	5	100		
" Nuuanu st., <i>Japanese</i> ,	1894	Na'oieli Shinavara,	Antonio V. Soares, <i>p. c.</i>	'06	'75	38	113	41	3	6	1	3	1	3	0	4	8	1	1		
" Makiki, <i>Japanese</i> ,	1904	Na'oieli Shinavara,	[Takie Okumura, <i>Lay.</i> ]	'03	'07	22	89	7	17	6	23	0	0	0	0	0	0	0	54		
Honouu, <i>Japanese</i> ,	1849	Enoka K. Kaaau,	[Shiro Sokabe, <i>Lic.</i> ]	'04	'04	50	52	102	0	0	0	0	0	0	0	0	0	0	0		
Hookena, Pukaana,	1887	Eddie K. Iona,	John Keala, <i>p. c.</i>	'04	'04	11	25	5	0	0	0	0	4	0	0	4	0	1	1		
" Kaohu,	1853	William P. Pohina,	John Keala, <i>p. c.</i>	'04	'04	16	18	34	0	0	0	0	0	0	0	0	0	0	0		
Hoopuloa, Milolii,	1880	Mrs. K. Kapela,	David N. Opunui, <i>p. c.</i>	'05	'05	20	14	34	0	4	1	5	2	0	0	0	0	0	0		
Kaanapali,	1880	Mrs. K. Kapela,	D. W. K. White, <i>Sp.</i>	'03	'06	18	17	35	1	0	0	0	3	0	0	0	0	0	0		
Kaha kuloo,	1825	S. H. Kauilaokalani,	George M. Kauulalea, <i>p. c.</i>	'07	'06	4	7	11	0	3	0	3	0	0	0	0	0	3	3		
Kahului,	1867	Mrs. Joe Kiaha,	John E. Dodge, <i>p.</i>	'83	'06	45	25	70	0	1	1	1	2	0	0	0	2	0	1		
Kailua, 1st,	1865	Solomon T. Pihonua,	Albert S. Baker, <i>Sp.</i>	'04	'06	62	55	121	7	6	0	6	2	0	3	5	1	3	3		
" Kekaha,	1866	S. K. Kaunamano,	Job N. Kamoku, <i>p. c.</i>	'76	'02	43	29	72	0	18	0	18	3	0	0	3	1	5	5		
Kalaupapa, Siloama,	1866	S. K. Kaunamano,	David Kaai, <i>p. c.</i>	'92	'05	35	26	61	2	10	8	18	2	2	0	4	2	0	3		

<sup>a</sup> Pahoa.



CHURCHES	CITY OR TOWN	ORG.	CLERGS		MINISTERS				MEMBERS				ADMITTED				REMOVED				BAPT.			
			Name	Name	Name	Ord.	C'd	Ma.	Fe.	To.	Ab.	C.	L.	To.	Di.	L.	Dc.	To.	Ad.	Inf.	Fam.			
Kamuela, Waimea,		1823	Mrs. T. S. K. Nakaneheta,	John S. Lekekesa, p. c.	'03	'99	56	50	106	0	6	0	6	0	0	0	0	6	0	11				
Kapa,		1879	C. K. Ihuac, Kealia,	Isiah K. Kaatwai, p. c.	'06	'96	18	23	41	4	7	1	8	1	0	0	1	4	7					
Kaupo,		1853	M. H. Kane,	David Murray, p. c.	'05	'05	23	19	42	5	3	0	3	0	0	0	0	1	2					
Kealahou, Lanakila,		1866	Mrs. S. Hoonauawamui,	Charles W. P. Kaeo, Sp.	'01	'05	18	21	39	0	2	0	2	4	0	1	5	0	1					
Kealahou, Central Kona,		'05	Manuel De Corte,	Albert S. Baker, p.	'04	'05	16	22	32	4	6	4	10	0	0	0	0	0	1					
Keapea,			David P. Kapewa,	Solomon K. Kaailua, p. c.	'98	'98	16	22	38	0	2	0	2	1	0	0	1	0	3					
Kealahou, Helani,		1866	S. H. Kaailoakalani, <sup>a</sup>	Albert S. Baker, Sp.	'04	'06	35	45	80	0	5	0	5	0	1	0	1	2	15					
Keokea, Ist.			Rev. Joseph P. Inama,	Joseph P. Inama, p. c.	'88	'06	9	9	18	0	10	0	10	0	0	0	0	0	6					
" Chinese,			Rev. Cheung How Fo,	Cheung How Fo, p. c.	'04	'01	15	6	21	0	0	0	0	0	0	0	0	0	1					
Kilauea, Koolau,			P. M. Castro, Kealia,	Robert Puuki, p. c.	'77	'06	18	21	39	7	0	0	3	1	0	4	0	4	5					
Kipahulu,			Silas K. Pupuli,				39	28	67	22	4	3	7	2	0	0	2	4	3					
Kohala, Ist.		1828	Dea. John B. Kaahi,	George L. Kopa, p. c.	'06	'05	41	68	112	12	4	0	4	3	0	0	3	1	2					
" Union,		1879	E. C. Bond,	[R. A. Buchanan, Pres.]	'04	'04	18	31	49	23	3	6	9	0	2	0	2	0	0					
" Chinese,		1882	U Cho Ping	[U Cho Ping, Lic.]	'03	'03	50	55	105	0	1	1	2	3	0	5	0	7						
" Japanese,		1896	N. Washiyama,	[Nobuharu Washiyama, Lic.]	'03	'03	13	12	25	0	0	0	0	0	1	0	1	0						
Koloa, Union,			Henry Blake,	John M. Lydgate, Lihue, p.	'03	'02	13	12	25	0	0	0	0	0	0	1	1	0						
" Japanese,				[Hideo Kotani, Lic.]	'06	'05	1	0	1	0	0	0	0	0	0	0	1	0						
Kukuihaele, Japanese,			Kirishu Shiraishi,	[Kirishu Shiraishi, Lic.]	'05	'05	2	1	3	0	0	2	2	0	2	0	0	0						
Lahaina, Waimea,		1823	Dea. George W. Paoaao,	David W. K. White, p. c.	'03	'05	31	50	81	0	10	2	12	2	0	0	2	0						
Lanai,		1903		[Charles Gay, Lay.]	'05	'05	6	7	13	0	0	0	0	0	0	0	1	0						
Lauapahochoe,		1823	William Laela,	Daniel Kahooho, p. c.	'90	'90	22	24	46	0	0	0	0	1	0	0	1	0						
Lihue, Ist.		1850	William Ellis,	Solomon K. Kaailu, p. c.	'97	'97	43	41	84	2	1	0	1	0	0	0	1	4						
" Union,		1898		John M. Lydgate, p.	'93	'96	5	7	12	0	1	0	1	0	0	0	0	0						
" Japanese,		1906	Yokichi Kondo,	Mitsutaro Tsuji, p. c.	'87	'05	24	6	30	0	15	9	15	0	0	0	13	2						
Makawao, Pookela,			Mrs. A. F. Tavares,	Manuel G. Santos, Sp.	'06	'05	3	22	19	0	2	2	0	0	0	0	0	0						
Makaweli, Japanese,		1906	T. Miyamori,	[Takejiro Miyamori, Lic.]	'05	'05	7	1	8	0	5	0	5	0	0	0	0	5						
Makena, Honuaula,		1825	J. Kapohakimohewa,	Martin Lutera, p. c.	'87	'05	9	16	25	0	7	0	7	1	0	0	1	7						
Kanaio,				Martin Lutera, p. c.	'87	'05	21	27	48	0	14	2	16	1	4	0	5	8						
Nahiku,		1837	J. K. Mawae,	[Joseph K. Mawae, Lic.]	'06	'06	15	14	29	1	0	0	1	0	1	0	1	3						
Napoopoo,		1825	J. P. Kanaka,	Charles W. P. Kaeo, Sp.	'01	'01	48	39	87	0	5	0	5	4	0	0	4	2						
Olaa, Ist.			W. P. Kanaka,	William Kamau, Pahoa, Sp.	'87	'07	17	19	36	0	0	0	0	0	0	0	0	0						
" Japanese,					'01	'01	8	7	15	0	0	0	0	0	0	0	0	0						
Olowalu,			J. Kaoni,	David W. K. White, p. c. <sup>b</sup>	'03	'05	6	7	13	0	0	0	0	0	0	0	0	0						
Onomea,		1865	John Waibee,	Job N. Kamoku, Sp.	'76	'06	14	14	28	0	2	0	2	1	0	0	1	2						
Pahoa, Opinihaio,		1865	James K. Kaunaha,	Job N. Kamoku, p. c.	'76	'06	15	12	27	3	0	0	2	0	2	0	4	0						
Puula,		1865	L. K. Kalawe,	Job N. Kamoku, p. c.	'76	'03	17	15	32	0	0	0	0	0	0	0	0	2						
Paia, Makawao, Foreign,		1879	Dea. David C. Lindsay,	Benjamin V. Bazata, p.	'97	'05	30	47	77	9	1	18	19	0	4	0	1	0						
" Hawaiian,		1881	Peter N. Kahokuoluna,	John Kalino, p. c.	'88	'07	17	23	40	0	5	0	5	0	0	0	0	0						
" Japanese,			J. Fukuda,	[Junkyo Fukuda, Lic.]	'05	'05	14	1	15	0	0	0	0	0	0	0	0	0						
" Portuguese,		1906	Antonio Fernandez, Jr., <sup>a</sup>	Manuel G. Santos, p.	'06	'04	5	3	8	0	6	2	8	0	0	0	0	0						

<sup>b</sup> Lahaina.

<sup>a</sup> Kailua.

CHURCHES	SUNDAY SCHOOL		BENEFICENCE					SALARIES, VALUES, ETC.									
	Place	Mem.	V.P.S. Mem.	Foreign Miss.	Ch. Ed'n Idgl. Miss.	Home Miss.	A. M. A.	S. S. S.	Min. Aud.	Other	Total	Home Exp.	Salary, etc.	Ch. Exec.	Value of Prop.	Inv. Funds	Amt. of Debt
Kaunaloa,	T. S. K. Nakamichi,	42	92	\$7	\$0	\$0	\$0	\$7	\$0	\$0	\$14	\$455	\$360	\$3,000			
Kapaa,	Charles K. Hana, Kealia,	35	44	0	0	0	0	20	0	0	20	453	300	95	700		
Kaupō,	L. Aaron Kanae,	83	29	0	0	0	0	0	0	0	0	377	180	59	3,000		
Kealakouka, L.,	Samuel Hoanawamui,	30	0	1	0	0	0	10	4	0	15	165	120	66	800		
Central K.,	James Kamakawi,	90	0	21	20	60	0	88	30	15	18	252	1,500	59	3,000		
Keanae & N.,	Mrs. A. Napihahi,	46	59	2	0	0	0	2	0	0	4	285	240	3,000			
Keatouli,	J. W. K. Lelewi,	58	0	1	0	0	0	5	0	0	6	0	66	1,000			
Kooken, Ist.,		30	0	0	0	0	0	1	0	0	1	0	300	4,000			
" Chinese,	Mrs. C. How Fo,	18	0	2	0	0	0	3	0	0	5	0	578	1,500			32
Kilauea,	William Hudly,	58	0	0	0	0	0	0	0	0	160	495	300	500			
Kipahulu,	S. K. Pupahi,	57	32	8	0	15	0	10	0	0	10	43	310	240	51	2,000	
Kohala, Ist.,	Mrs. Tamar Hussey,	80	0	3	0	250	0	15	12	0	280	766	420	55	6,275		
" Union,	Mrs. B. D. Bond,	35	0	28	8	0	0	15	0	0	51	1,400	1,200	1,000			
" Chinese,	U' Chio Ping,	30	0	0	0	0	0	46	0	0	46	172	516	82	5,000		100
" Japanese,	Nobuharu Washiyama,	64	0	2	0	0	0	3	0	0	5	500	588	306	3,500		
Koloa, Union,	Mrs. Henry Blake,	50	0	0	0	0	0	20	0	0	20	250	100	3,000			
" Japanese,		18	0	2	0	0	0	1	0	0	3	1,010	720	97	15,000		
Kukuihaele,	Kirinsli Shirasli,	123	51	6	0	0	0	25	0	0	31	1,010	720	97	15,000		
Lahaina,	G. W. Kauwenaole,	15	0	0	0	0	0	0	0	0	0	0	1,903	2,000			
Lanai,		82	0	0	0	148	0	0	95	0	0	243	146	168	1,904	800	
Laupahoehoe,	S. D. Konia, Papaaloa,	125	10	0	0	0	0	65	0	0	65	360	360	766	500		
Lihue, Ist.,	William H. Rice, Jr.,	30	0	37	0	0	0	20	0	0	57	820	600	1,900	15,000		
" Union,	Rev. John M. Lydgate,	82	0	3	0	0	0	2	0	0	5	80	600	1,000			
" Japanese,	S. Iwasaki,	25	0	2	0	0	0	2	0	0	4	48	0	3,000			
Makawao,	Mrs. T. Awana,	38	0	0	0	0	0	0	0	0	0	0	420	400			
Makaweli,	T. Miyamoto,	23	0	0	0	0	0	0	0	0	0	75	60	32	400		
Makenui,	J. M. Napouli,	33	28	1	0	0	0	1	0	0	2	75	60	56	400		
Kanaio,	Guy S. Goodness,	35	29	2	0	0	0	3	0	0	5	0	60	56	1,500		
Nahiku,	J. K. Mawae,	34	15	0	0	0	0	0	0	0	0	172	120	67	1,500		
Napooopo,	Miss Ella H. Paris, <sup>a</sup>	112	0	0	0	0	0	20	0	0	20	216	52	3,000			241
Olaa, Ist.,	Joseph K. Kalaka,	18	0	0	0	0	0	0	0	0	0	0	21	33	400		
" Japanese,		25	0	0	0	0	0	0	0	0	0	30	132	36	1,000		
Olowahu,	J. Walieala,	23	0	0	0	0	0	0	0	0	0	17	8	78	300		
Onomea,	John Wadwee,	27	0	0	0	0	0	20	0	0	24	6	25	72	400		
Pahoa, Opihikao,	James K. Kaupaha,	36	0	0	0	0	0	15	2	5	3	23	13	65	600		
" Puhia,	Samuel Kaupahapi,	45	0	0	18	0	0	0	0	0	70	0	0	0	0		
Paia & M., Foreign	Duncan B. Murdoch,	50	51	460	0	0	0	0	0	0	115	2,321	1,500	89	10,000		
" Hawaiian,	John Kahana,	70	0	6	16	0	0	5	0	0	27	650	300	1,902	3,000		
" Japanese,	J. Fukuda,	50	0	3	0	0	0	2	0	0	5	0	0	0	0		
" Portuguese,	Rev. M. G. Santos,	16	0	3	0	0	0	0	0	0	5	41	900	1,906	1,000		

<sup>a</sup> Kealakouka.

CHURCHES		CLERKS		MINISTERS		MEMBERS		ADMITTED				REMOVED				BAPT.			
City or Town	Org.	Name	Name	Ord.	C'd	Ma.	Fe.	To.	Ab.	C.	L.	To.	Di.	L.	De.	To.	Ad.	Inf.	Fam.
Papaikou, <i>Japanese</i> ,		Rev. M. Saito,	Masakuni Saito, <i>p.</i>	'90 '05		54	9	63	15	12	5	17	0	15	0	15	12	0	0
Pearl City, <i>Ewa</i> ,	1834	Noah N. Uahi,	Solomon K. Ohi, <i>p. c.</i>	'89 '06		49	105	3	47	0	47	0	2	0	2	0	13	9	75
Pelekuni & Waihu,	1887					17	14	31											
Pukoo, Kalaupaa,						49	68	117	0										
Punene, <i>Japanese</i> ,						5	1	6											
Waiahu, 1st,	1837	John Kauwahu, Haleiwa,	Güchi Tanaka, <i>Sp.</i>	'94 '06		46	40	86	0	2	0	2	0	0	0	0	0	0	6
Waianae,			[Kakunna Inagaki, <i>Lic.</i> ]	'03 '05		11	4	15	0	5	0	5	0	0	0	0	3	5	0
Waikane,	1844	Solomon Mapu,	Solomon P. Kaata, <i>p. c.</i>	'76 '00		22	20	42	3	0	0	0	1	0	0	0	1	0	1
Wailuku,	1844	R. J. K. Nawahine,	Obed Nawahine, <i>p. c.</i>	'72 '74		12	13	25	0	0	0	1	2	0	0	0	0	0	6
Wailuku, Kaahumanu,	1838	F. Leialoha,	Moses Kuikahi, <i>p. c.</i>	'92 '04		33	23	56	0	1	0	1	0	0	0	0	1	0	0
"	1838	J. K. Kahookole,	John Nua, <i>p. c.</i>	'92 '01		25	28	53	1	0	0	0	1	0	0	0	1	0	0
"	1867	J. K. Paleka,	John Nua, <i>p. c.</i>	'92 '01		12	15	27	0	0	0	0	0	0	0	0	0	0	0
"	1891	C. E. Copeland,	Rowland B. Dodge, <i>p.</i>	'05 '05		9	9	18	0	5	12	17	0	1	0	1	2	0	20
"	1896	Miss Charlotte L. Turner,	[Ting Ah Ling, <i>Lic.</i> ]	'90 '23		5	28	3	5	0	5	2	3	0	5	0	5	0	46
Waimanalo & Kaneohe,	1843	John Kepano, Heeia,	Güchi Tanaki, <i>p.</i>	'94 '98		17	2	19	0	1	3	4	0	4	0	2	6	1	0
Waimaea, 1st,	1825	J. K. Kapuniai,	J. K. Mahi, <i>p. c.</i>	'89 '06		31	42	73	8	26	1	27	0	0	0	1	1	9	11
"		Thorwald Brandt,	Charles D. Milliken, <i>p. a.</i>	'92 '04		25	5	30	8	11	4	15	0	2	4	6	11	5	80
"	1906	Leong Pab On,	[Yec Kui, <i>Lic.</i> ]	'03 '25		37	38	75	0	0	0	0	5	0	0	5	0	0	0
Waiohinu, 1st,	1842	Young K. Kaapa,	[David M. Kualii, <i>Lic.</i> ]	'06 '31		11	19	30	0	0	0	0	0	0	0	0	0	0	10
Kapaliuka,	1842	J. W. Kuaimoku,	David M. Kualii, <i>Lic.</i>	'06 '11		19	30	0	0	0	0	0	0	0	0	0	0	0	1
Waipio, West Hamakua,		Samuel Kamae,	C. M. Kaunakawiwoole, <i>p. c.</i>	'88 '05		23	33	56	0	4	0	4	1	0	0	1	0	0	29

<sup>a</sup> Kekaha.

NAME OF STATE ORGANIZATION: HAWAIIAN EVANGELICAL ASSOCIATION.

CHURCHES: *Supplied by*.— Pastors by council, 48; pastors otherwise, 13; licentiates, 15; supplies, 16; vacant, 5. Total, 97.

MINISTERS: Pastors by council, 42; pastors otherwise, 12; supplying churches, 3. Total, 57. Without charge, 26. Total number of ministers, 83.

MEMBERSHIP: No. of males, 3,336; No. of females, 3,292. Total, 6,628.

Absent, 480. *Additions*.— on confession, 488; by letter, 115. Total, 603. *Removals*.— death, 115; dismissal, 143; revision, 68. Total, 326.

BAPTISMS: Adults, 228; infants, 352. SUNDAY SCHOOLS: Members, 7,287.



CHURCHES		SUNDAY SCHOOL		Y. P. S.		BENEFICENCE						SALARIES, VALUES, ETC.							
Place	Superintendent	Men.	W. P. S.	Men.	Mem.	Foreign Miss.	Ed'n	Ch. Edg	Home Miss.	A. M. A.	S. S.	Min. Aid.	Other	Total	Home Exp.	Salary, etc.	Ch. Value of Prop.	Inv. Funds	Am't of Debt
Papaikou,	Rev. M. Saito,	16	15	\$0	\$0	\$0	\$0	\$0	\$0	\$0	\$0	\$0	\$0	\$0	\$231	\$528	\$1,000		
Pearl City,	D. A. Kaahua,	67	47	0	0	0	0	0	0	0	35	0	0	35		25	1,905	1,000	
Polekuni & W.,		90														300	2,000		
Pukoo,		45	30	0	0	0	0	0	0	0	0	0	0	0		300	3,000		
Puinene,																	420	600	
Waialua, Ist,	S. K. Mahoe, <b>Haleiwa,</b>	55	11	0	0	0	0	0	0	0	0	0	0	0		300	1,000		
Waianae,	Solomon Mapu,	25	22	6	0	0	0	0	0	0	0	0	0	0		300	3,000		
Waihee,	R. J. K. Nawalime,	35	21	10	0	0	0	0	0	40	0	0	10	56	372	360	1,000		
Waikane,	J. Kaohelohai,	127	45	0	0	0	0	0	0	10	0	0	0	20	335	120	66	2,000	
Walluku, K.,	William P. Saffery,	75	27	3	0	0	0	0	0	104	0	0	0	104	766	36	64	1,400	
" Waikapu,	Mrs. K. Kamahale,	36	56	2	0	0	0	0	0	3	0	0	0	6	575	310	38	5,000	
" Union,	Rowland B. Dodge,	10	27	2	0	0	0	0	0	3	0	0	0	5	125	60	2,500		
" <i>Chinese</i> ,	Miss C. L. Turner,	30	0	4	0	0	0	0	0	19	0	0	0	21	220	1,500	67	1,200	
" <i>Japanese</i> ,	Rev. G. Tanaka,	45	25	3	0	0	0	0	0	5	0	0	0	9	54	420	1901	3,600	
Waimanalo & K.,	John Kaneoia, <b>Heeia,</b>	56	0	0	0	0	0	0	0	2	0	0	0	5	203	696	1907	2,200	
Waimea, Ist,	J. K. Kapuniui,	104	46	0	0	0	0	0	0	0	0	0	0	0	356	168	183	1,000	
" Union,	Rev. Charles D. Milliken,	80		0	0	0	0	0	0	20	20	0	0	40	302	1,400	35	5,000	
" <i>Chinese</i> ,	Mrs. Yee Kni,	22	0	5	0	3	0	0	0	5	4	0	0	17	444	300	76	5,000	
Waiohina, Ist,	John K. Kekaula,	119	114	0	0	0	0	0	0	2	0	0	0	2	75	300	40	1,000	
" Kapahulu,	Mrs. Mii Pihpala, <b>Pahala,</b>	29	0	0	0	0	0	0	0	0	0	0	0	0					
Waipio,	R. K. Makekau,	63	0	0	0	0	0	0	0	7	2	0	0	9	27				

YOUNG PEOPLE'S SOCIETIES: Societies, 50; members, 2,222.

CONTRIBUTIONS: No. of churches contributing, 71. Foreign Missions, \$3,057; Education, \$173; Church Building, \$685; American Missionary Association, \$3,140; Sunday Schools, \$241; Ministerial Aid, \$65; Other, \$3,939. Total, \$11,320.

HOME EXPENSES: No. of churches reporting, 67; amount, \$47,615. INCREASE: Churches, 5; Members, 154; Sunday School members, 643; Home Expense, \$5,945; Value of Property, \$60,269; Amount of Debt, \$73.

DECREASE: Benevolence, \$1,529.

†For Fifth-Year Statistics see General Summaries.

IDAHO.

GENERAL ASSOCIATION OF THE CONGREGATIONAL CHURCHES AND MINISTERS OF: Organized Jan. 24, 1894. OFFICERS: Rev. H. A. Lee, Weiser, moderator; Rev. B. R. Wright, Boise, statistical secretary and treasurer. SESSION OF 1907: Weiser, Oct. 1-3.

CHURCHES	CLERKS		MINISTERS		Ord.	C'd	MEMBERS					ADMITTED					REMOVED					BAPT.		
	Org.	Name	Name	Name			To.	Ma.	Fe.	To.	Ab.	C.	L.	To.	Di.	L.	De.	To.	Ad.	Inf.	Fam.			
Boise,	1891	Mrs. W. J. Campbell,	'85	'05	82	162	244	13	27	56	83	1	6	0	7	18	3	160						
Burke,	1902	Chester H. Abeling,	'05	'06	11	25	36	13	1	8	9	0	0	0	0	0	0	30						
Challis,	1892	Mrs. Kate Cameron,	'85	'06	9	39	48	7	3	4	7	0	2	3	5	7	0	200						
Clark Fork,	1903	Mrs. Ella Cassart,	'06	'05	1	4	5	0	0	0	0	0	0	0	0	0	0	22						
Council,	1901	Howard C. Stover, p.	'06	'05	9	27	36	6	8	1	9	1	0	1	1	1	1	300						
Gonessie,	1889	Dea. Wm. E. English,	'01	'07	15	41	56	0	0	0	0	7	12	19	0	0	0	35						
Gibbonsville,	1902																							
Hope,	1891	Miss Frances R. French,	'06	'06	10	17	27	5	3	6	9	1	0	0	1	3	1	90						
Indian Valley,	1897	Mrs. Nettie McDowell,	'06	'05	1	8	9	3	0	0	0	0	0	0	0	0	0	40						
Kollogg,	1902	Mrs. Adelaide M. Vance,	'97	'05	9	19	28	3	5	3	8	0	0	0	0	1	10	250						
Lewiston,	1904	Mrs. F. A. Iole,	'98	'05	15	41	56	12	5	18	23	1	0	0	1	1	0	75						
Meadows,	1906	Miss Alma Hoover,			7	20	27	3	16	11	27	0	0	0	0	7	0	60						
Mountain Home,	1892	Mrs. Ora Reynolds,	'85	'07	39	69	108	28	13	11	24	2	0	0	2	6	3	78						
Mullan,	1901	Mrs. T. D. Anno,			1	8	9	3	0	4	4	1	4	16	21	0	0	50						
New Plymouth,	1901	Dea. Fred P. French,	'00	'05	37	61	98	24	11	18	29	0	0	0	0	0	0	50						
Nora, Swedish, Troy,	1892																							
Pearl,	1896	Mrs. Lulu Von Harten,	'00	'07	3	15	18	12	1	0	1	0	4	0	4	0	0	45						
Pocatello,	1886	Fredrick P. Holt,	'89	'05	53	91	144	28	12	16	28	4	1	4	9	13	14	100						
Priest River,	1901																							
Rosetta,	1904	George F. Wasam,	'91	'05	2	7	4	0	0	0	0	0	0	3	3	0	0	15						
Summit,	1903	Mrs. Myrtle Childs,	'91	'05	3	7	9	3	0	0	0	0	0	6	0	6	0	12						
Thornton, Hope,	1904	Mrs. Mabel C. Green,	'06	'06	4	8	12	2	1	0	1	1	0	0	1	0	1	15						
Wallace,	1898																							
Weiser,	1893	J. Raley Ayers,	'88	'05	66	113	179	0	11	15	26	1	11	0	12	0	2	130						
Westlake,	1903	C. B. Stewart,			1	6	7	0	0	0	0	0	6	0	6	0	0	7						

NAME OF STATE ORGANIZATION: GENERAL ASSOCIATION OF THE CONGREGATIONAL CHURCHES AND MINISTERS OF IDAHO.  
 NAME OF CHURCHES ADDED: Meadows.  
 NAME OF CHURCH DROPPED: Wardner.  
 CHURCHES: *Supplied by* — Pastors by council, 0; pastors otherwise, 18; vacant, 7. Total, 25.  
 MINISTERS: Pastors by council, 0; pastors otherwise, 16. Total, 16.  
 Without charge, 10. Total number of ministers, 26.  
 MEMBERSHIP: No. of males, 428; No. of females, 870. Total, 1,298. Absent, 165. *Additions*, — on confession, 117; by letter, 171. Total, 288.  
*Removals*, — death, 13; dismission, 47; revision, 38. Total, 98.

CHURCHES		SUNDAY SCHOOL				BENEFICENCE						SALARIES, VALUES, ETC.						
Place	Superintendent	Members	Young People's Societies, Mem.	Foreign Missions	Education	Church Bldg.	Home Missions	Am. Miss. Association	Cong. S. S. and Pub. Soc.	Ministerial Aid	Other Charities	Total	Home Expenditure	Salary, etc.	Date Erection of Church	Value Church Property	Investment Funds	Amt. of Debt
Boise,	Geo. E. Prout,	225	65	\$65	87	\$107	\$15	\$3	0	0	0	\$805	\$4,000	\$1,800	'96	\$14,000	\$0	\$2,000
Burke,	Mrs. J. C. Bushnell,	46	37	0	10	3	0	0	0	0	0	18	460	100	1902	1,000	0	0
Challis,	Mrs. Kate Cameron,	75	39	5	5	55	2	0	0	0	0	73	440	1,500	'92	850	0	0
Clark Fork,	Frank Cassari,																	
Council,	Dr. Frank E. Brown,																	
Genesee,	Mrs. Leon Follett,	122	21	0	3	70	0	0	0	0	0	83	375	600	1903	2,750	0	0
Gibbonsville,																		
Hope,	J. G. Benchley,	65	0	31	0	14	0	0	0	0	4	49	350	600		500	0	0
Indian Valley,	Mrs. Hettie McJowell,																	
Kellogg,	C. J. Powell,	90	0	0	0	18	0	20	0	7	15	1025	1,060	1,005	'96	600	0	0
Lewiston,	M. D. Mills,	60	0	0	0	4	0	0	0	100	109	500	1,000	1,907		1,500	0	0
McAdams,	A. B. Lucas,																	
Mountain Home,	R. B. Hilborn,	202	76	21	0	13	56	1	8	0	45	150	1,071	1,868	1903	6,000	0	0
Mullan,	C. T. Underwood,	65																
New Plymouth,	Mrs. J. K. Sheldon,	200	50	19	0	10	18	0	7	3	22	79	640	600	1901	1,800	0	0
Nora, <i>Sweetish</i> ,																		
Pearl,	Rev. Geo. R. Martin,	50	0	0	0	0	0	0	0	0	0	0	216	750	1902	2,000	0	0
Pocatello,	Judge D. W. Standaed,																	
Priest River,		38	35	0	10	28	0	0	0	0	15	88	2,100	1,500	1904	18,000	0	2,650
Rosetta,	Mrs. G. W. Wymann,	25	0	0	0	3	0	3	0	0	6	225	225				0	0
Summit,	Elizabeth Morris,	23	0	0	0	5	0	2	0	6	13	135	225	1904	1,500	0	175	
Thornton,	W. A. McMurray,	25	0	5	0	4	0	0	0	0	9	100	100				0	0
Wallace,																		
Weiser,	L. J. Keller,	75	43	7	0	0	105	0	16	0	4	132	1,517	1,000	'93	7,000	0	0
Westlake,																		

D. Free use of parsonage.

BAPTISMS: Adults, 58; infants, 34.  
 FAMILIES: 1,885.  
 SUNDAY SCHOOLS: Members, 1,626.  
 YOUNG PEOPLE'S SOCIETIES: Societies, 8; members, 424.  
 CONTRIBUTIONS: No. of churches contributing, 15. Foreign Missions, \$194; Education, \$2; Church Building, \$65; Home Missions, \$498;  
 AMERICAN MISSIONARY ASSOCIATION, \$21; SUNDAY SCHOOLS, \$70; MINISTERIAL AID, \$7; OTHER, \$310. Total, \$1,167.  
 HOME EXPENSES: No. of churches reporting, 19; amount, \$15,625.  
 INCREASE: Members, 178; Benevolence, \$243; Value of Property, \$1,325.  
 AMOUNT OF DEBT, \$1,375.  
 DECREASE: Sunday School members, 97; Home Expense, \$1,737.

For Fifth-Year Statistics see General Summaries.

ILLINOIS.

GENERAL CONGREGATIONAL ASSOCIATION OF: Organized June 21, 1844. OFFICERS: Rev. Frank G. Smith, Chicago, moderator; Rev. John B. Fairbank, Jacksonville, secretary and treasurer. SESSION OF 1907: Quincy, May 20-23.

CHURCHES		CLERKS		MINISTERS		MEMBERS			ADMITTED			REMOVED			BAPT.				
City or Town	Org.	Name	Name	Ord.	C'd	Ma.	Fe.	To.	Ab.	C.	L.	To.	Di.	L.	De.	To.	Ad.	Inf.	Fam.
Abingdon,	1881	W. W. Blair,	Fred. L. Hanscom, p.	'91	'02	89	163	252	20	4	0	4	4	6	1	11	4	0	105
Albion,	1891	Thomas A. Curtis,	Thomas Armstrong, p.	'06	'05	50	83	133	11	5	6	1	33	34	0	1	33	4	65
Algonquin,	1850	Mrs. M. C. Griffin,		'06	'05	10	34	44	4	5	1	6	0	0	1	1	0	1	50
Alright,	1903	David Nicol,		'06	'05	8	20	28	2	9	0	9	0	1	0	1	0	5	3
Alton,	1870	Miss Lucie E. Smith,	Allan A. Tanner, p.	'94	'05	98	207	305	55	24	10	34	0	20	6	26	7	14	200
Alto Pass,	1885	Mrs. M. E. Spann,	James Tompkins, p.	'87	'04	41	87	131	29	0	0	5	6	10	21	0	0	0	50
Amboy,	1854	Harry W. Gridley,	Benjamin J. H. Shaw, p.	'82	'05	51	140	191	36	3	3	3	1	4	0	5	0	1	135
Anawan,	1854	John E. Odeman,	William C. Harriott, p.	'01	'05	6	30	36	2	0	0	0	0	0	0	0	0	0	0
Ashkum,	1869	Dea. John R. Wier,	Leavis J. Grantham, p.	'88	'03	9	24	33	4	1	0	1	0	0	0	3	4	0	18
Atkinson,	1863	Mrs. Jane O. Eunions,	John A. Caskey, p.	'90	'04	28	53	81	12	0	0	0	1	1	0	2	0	0	60
Aurora, Ist,	1838	Dr. Chas. R. Currier,	Wallace W. Willard, p.	'96	'06	93	218	436	69	11	29	40	6	16	26	48	4	5	275
"	1858	John E. Patton,	Charles E. Ebersole, p.	'04	'06	25	52	77	9	1	6	7	2	5	0	7	1	0	40
"	1885	W. A. Clatterton,		'04	'06	8	20	28	7	0	0	0	1	0	1	0	1	0	15
Aron,	1874	Miss Flora Blinks, Elgin,	Jay Munsell Hulbert, p.	'93	'06	41	101	142	22	0	0	0	4	5	1	10	0	3	80
Bartlett,	1855	Miss Amelia F. Brown,	Joseph H. Waterbury, p.	'74	'03	63	168	231	15	8	16	0	0	4	0	0	0	0	11
Batavia,	1849	William D. Epler,	[W. A. Robb, <i>Stuc.</i> ]	'74	'03	63	168	231	15	8	16	0	0	0	0	0	0	0	11
Beardstown,	1872	Miss Elisabeth Budda,	Ernest L. Beuson, p.	'97	'00	23	61	84	19	9	4	13	2	7	0	9	4	3	98
Beecher,	1894	Miss Edna Gammon,		'97	'00	23	61	84	19	9	4	13	2	7	0	9	4	3	98
Belvidere,	1859	Miss Lottie Robertson,		'97	'00	23	61	84	19	9	4	13	2	7	0	9	4	3	98
Beverly,	1852	Edward M. Jones,	John Cadwalader, p. c.	'62	'00	15	20	35	1	2	0	2	1	0	3	4	0	1	25
Big Rock, <i>W'dsb,</i>	1859	Frank D. Benjamin,	Orlando S. Grinnell, p.	'75	'05	46	58	104	25	0	0	1	1	0	2	0	0	1	68
Big Woods, Naperville	1842	Howard B. Hill,	Charles S. Primmer, p.	'77	'06	20	25	45	4	1	2	3	0	2	0	2	0	1	25
Bloomington,	1855	Edwin Pattison,	Cyrus K. Stockwell, p.	'96	'06	30	52	82	0	5	9	11	0	5	13	18	2	0	30
Blue Island,	1864	S. M. Lane,	Will N. Bessey, p.	'80	'04	32	71	103	1	6	5	11	1	11	0	12	3	1	200
Boaz,	1894	Henry Buddenbaum,	[Robert Smith, <i>Arth.</i> ]	'06	'11	15	26	1	0	0	0	0	1	0	0	1	0	1	6
Bowen,	1856	Mrs. Amy A. Worrall,	Allen J. Blair, p.	'99	'03	37	83	120	37	13	6	19	2	4	3	9	6	1	80
Brownfield,	1845	Mrs. H. J. Member,	William J. Stewart, p.	'95	'04	56	84	140	21	2	26	1	6	0	1	6	0	19	68
Buda,	1856	Ed. J. Svope,	John C. Stoddard, p.	'84	'07	23	86	109	13	0	4	4	2	13	0	0	12	0	70
Bunker Hill,	1840	Miss Anna B. Sanford,	Parker Hurlless, p.	'62	'01	54	100	154	16	13	0	113	2	2	0	15	0	0	40
Bureau,	1887	Mrs. Dorothy Foucks,	Sammuel A. Long, p.	'74	'06	60	123	183	15	36	2	38	1	9	0	10	17	9	150
Byron,	1837	Dr. J. Alba Johnson,	Moulton N. Clark, p.	'77	'04	35	47	82	3	1	2	2	2	1	0	3	1	4	40
Caledonia,	1894	Miss Alely Clay,	William Pierce, p.	'94	'07	8	39	47	1	0	1	1	1	2	1	2	20	0	23
Cambridge,	1842	T. C. Fleming,	Howard D. French, p.	'01	'04	119	223	342	78	9	3	12	2	16	2	20	6	6	150
Canton,	1885	James Jeffreys,	William L. Barth, p.	'90	'05	24	61	85	3	18	1	19	1	0	4	5	7	7	7

CHURCHES	SUNDAY SCHOOL			BENEFICENCE						SALARIES, VALUES, ETC.							
	Members	Young People's Societies, Mem.	Foreign Missions	Education	Church Bldg.	Home Missions	Am. Miss. Association	Cong. S. S. and Pub. Soc.	Ministerial Aid	Other Charities	Total	Home Expenditure	Salary, etc.	Date Election of Church	Value Church Property	Investment Funds	Am't. of Debt
Abingdon,	114	47	\$4	\$0	\$10	\$48	\$0	\$0	\$0	\$30	\$137	\$1,400	\$10,000	\$6	\$0	\$0	
Albion,	125	60	81	0	5	118	10	9	0	36	262	1,081	875	1904	0	960	
Algonquin,	100	50	35	0	8	8	0	5	0	0	56	560	1,520	788	4,200	0	600
Allright,	55	19	4	0	0	0	0	0	0	4	8	100	52	85	500	0	0
Alton,	334	53	334	38	39	150	116	96	18	2,166	2,921	2,771	1,900	1912	21,000	0	0
Alto Pass,	121	50	0	0	0	0	0	0	0	13	13	765	450	96	4,000	0	300
Amboy,	182	47	82	4	5	20	20	0	0	174	305	1,623	11,000	766	12,000	1,000	0
Anawan,	35	0	0	0	0	0	0	0	0	0	17	609	1,500	75	3,000	0	0
Ashtum,	73	25	14	2	2	17	2	13	0	90	140	912	1,500	74	6,000	0	0
Atkinson,	109	14	1	4	3	3	5	4	49	82	1,062	769,000	64	5,500	0	0	0
Aurora, 1st,	290	100	252	89	49	122	78	27	36	283	355	3,273	1,700	56	25,000	0	2,700
" N. England,	270	65	344	27	26	563	30	23	0	467	1,480	4,345	2,000	90	40,000	0	0
Avon,	143	30	2	2	2	19	0	4	0	9	38	766	1,750	60	4,000	0	0
Bartlett,	65	0	0	0	0	0	0	0	0	0	0	208	165	75	1,500	0	0
Batavia,	125	20	100	6	4	12	82	0	0	50	200	1,635	11,000	56	20,000	0	0
Beardstown,	250	70	0	0	0	50	0	0	0	25	75	1,800	11,000	50	15,000	0	1,000
Becher,	67	0	0	0	0	0	0	0	0	0	0	500	400	1,904	5,000	0	1,000
Belvidere,	116	25	13	0	3	19	1	2	1	9	48	4,652	800	1,906	9,000	0	1,500
Beverly,	65	0	0	0	0	0	0	0	0	0	0	0	0	0	0	0	0
Big Rock, W. Ch.,	5	0	3	0	0	2	0	0	0	5	10	500	350	93	2,500	0	0
Big Woods,	90	30	20	0	5	12	0	0	0	8	40	1,100	17,000	1,000	0	300	0
Bloomington,	11	0	30	0	0	18	0	0	0	10	58	390	350	0	0	0	0
Blue Island,	40	34	5	0	0	0	0	0	13	36	950	13,500	85	10,000	0	3,500	
Blue Island,	300	120	55	19	4	6	0	12	0	188	1,833	18,500	1,900	12,000	0	1,350	
Boaz,	50	18	0	0	0	0	0	0	3	3	103	100	94	1,000	0	250	
Bowen,	104	65	75	26	16	46	30	26	12	0	231	1,028	18,000	1,000	0	0	
Brimfield,	225	52	40	0	8	15	45	23	0	150	281	1,187	17,500	98	8,000	0	500
Buda,	90	25	104	51	12	30	27	22	12	187	450	1,499	18,000	67	4,000	0	0
Banker Hill,	120	0	15	0	4	39	13	4	9	28	112	1,907	17,200	47	12,000	2,800	0
Bureau,	110	54	6	7	7	111	4	13	3	3	154	803	600	79	4,000	0	0
Byron,	204	13	6	4	14	17	6	8	11	0	66	1,667	18,000	1,004	12,000	0	140
Caledonia,	51	45	8	0	0	8	0	13	7	0	36	882	700	95	7,000	0	0
Cambridge,	70	22	146	22	10	0	14	4	2	0	30	876	17,800	51	11,500	0	0
Canton,	141	22	146	22	22	115	65	35	0	621	1,026	10,172	11,200	57	42,000	0	0
Carpentersville,	118	27	86	5	7	66	11	5	11	21	212	3,810	11,800	84	40,000	40,000	0

P. Free use of parsonage.

CHURCHES		CLERKS		MINISTERS		MEMBERS			ADMITTED			REMOVED			BAPT.			
City or Town	Org.	Name	Ord.	C'd	Ma.	Fe.	To.	Ab.	C.	L.	To.	Di.	L.	De.	To.	Ad.	Inf.	Fam.
Centralia,	1887	Miss Clara M. Elwood,			15	49	65		0	0	0	0	2	2	0	0	0	38
Champaign,	1853	T. H. Craig,	'90	'92	126	198	324		15	26	39		2	2	6	6	0	150
Chandlerville,	1836	Dea. S. C. Fielden,	'77	'05	41	85	129	29	4	2	6		1	6	0	7	2	80
Chebaucuse,	1839	Dea. William Lane,	'02	'01	42	71	113	20	3	0	3		1	9	0	10	3	70
Chenoca,	1867	Mrs. Mary A. Ketcham,	'94	'05	18	44	62	9	0	0	0		1	0	0	0	0	20
Chesterfield,	1848	Albert T. Sawtell,	'04	'05	65	101	166	55	5	1	0		1	0	0	4	100	400
Chicago, 1st,	1851	William R. T. Ewen,	'86	'01	230	370	600	42	22	23	45		6	35	17	58	12	5
Chicago, 2d,	1852	D. M. Nourse,	'87	'01	157	317	474	75	13	16	29		5	11	0	16	3	300
Chicago, 3d,	1853	[No report.]																
Union Park,	1860	Dea. Geo. G. Hunter,	'81	'04	237	467	704	204	18	26	44		5	44	30	79	5	600
Jefferson Park,	1861	Miss Sarah J. L. West,	'97	'01	84	151	235	38	30	5	35		4	6	0	10	4	250
Tabernacle,	1866	Arthur Thorsen,	'72	'97	53	126	179	2	6	3	9		4	0	0	0	0	12
Lincoln Park,	1868	J. C. Pollock,	'06	'06	111	224	365	34	3	13	16		1	18	0	19	0	400
Bethany,	1868	Walter Woodrich,	'95	'06	30	90	120	10	46	8	54		1	22	0	3	5	12
Leavitt st.,	1868	Orville F. Wood,	'90	'06	117	241	358		12	6	18		3	17	9	29	1	2
Ravenswood,	1870	Mrs. W. J. Meade,	'86	'03	169	315	475		14	20	34		1	8	0	9	3	300
South,	1870	Lyman M. Paine,	'91	'00	150	367	517	100	15	12	27		6	33	20	59	2	8
So. Chicago, 1st,	1874	Rev. G. H. Bird,	'81	'81	83	164	247	30	33	4	37		4	7	95	106	7	30
Central Park,	1876	E. Y. Horder,			201	242	443	38	21	19	40		0	5	0	5	14	12
Berea,	1878	[No report.]																
Pilgrim,	1878	George H. Rugg,	'82	'00	174	358	532	42	15	16	31		4	34	0	38	0	300
Milford av.,	1880	Alfred E. Patten,	'96	'06	67	135	292	68	4	12	16		3	9	0	12	3	200
Christ, German,	1882	Herman Adrien,	'89	'06	65	77	142		17	3	20		4	0	0	1	7	85
Bowmansville,	1882	Miss Ida F. Gear,	'05	'05	37	68	105	28	14	5	19		1	1	0	2	1	0
Lake Hill,	1883	John Farmer,	'98	'04	75	182	257	50	2	6	8		3	25	12	40	0	8
Rose View,	1883	Arthur Bairstow,	'04	'04	3	14	17	0	1	0	1		1	0	1	0	0	20
California av.,	1883	W. L. Chaney,	'87	'92	190	380	570	20	18	25	43		3	4	0	0	12	15
Pacific,	1883	John Nangle,			37	80	117	11	21	0	21		2	0	0	2	0	130
Brighton,	1883	Oscar W. Erickson,			66	36	42	4	5	1	6		0	8	0	8	0	0
Cragin,	1883	[No report.]																
Evanston av.,	1885	Harry O. Hanson,	'02	'05	13	42	55	1	19	9	28		1	4	5	9	3	6
University,	1885	Earle B. Babcock,	'66	'02	53	108	161	27	3	8	11		1	11	0	11	1	8
Englewood,	1886	L. E. Bartlett,	'05	'05	157	280	437	13	18	29	20		2	23	0	25	0	265
Englewood, North,	1887	Leonard Lynn,	'91	'06	96	233	329	13	7	20	3		15	32	50	4	7	500
Salem, Scam,	1887	Christen T. Dyrness,	'00	'02	68	131	199	17	18	0	18		1	13	4	18	1	11
Bethlehem,	1888	Charles Karas,	'64	'90	46	52	98	20	5	0	5		0	2	0	2	0	12
Cortland st.,	1888	Samuel Smith,	'90	'88	47	32	49	3	3	2	5		1	1	0	2	0	14
Bethel,	1888	R. Manley Brown,	'90	'05	63	142	205	40	0	8	8		2	6	0	8	0	2
Pilgrim, German,	1889	Geo. W. Habel,	'81	'06	21	20	41	0	5	0	5		0	3	20	25	0	14

CHURCHES	SUNDAY SCHOOL	V. P. S.		BENEFICENCE				SALARIES, VALUES, ETC.								
		Men.	Mem.	Foreign Miss.	Ed'n Bdg	Ch. Miss.	Home A. M. Miss.	S. S.	Aud.	Min.	Total	Home Exp.	Salary, etc.	Free. Ch. Prop.	Value of Inv. Funds	Ant. of Debt
Centralia,		50	0	\$0	\$0	\$0	\$0	\$0	\$0	\$0	\$6	\$6	\$91	\$4,000	\$0	\$440
Champaign,		326	81	229	39	36	128	67	42	36	171	748	3,792	1,800	74	30,000
Chandlerville,		150	30	39	0	0	36	0	0	0	65	140	1,000	18,000	19,055	0
Chebanse,		72	55	56	0	0	30	8	0	0	3	97	1,005	700	1,904	6,000
Chenoa,		30	0	2	0	0	11	0	0	0	13	417	75	4,000	0	0
Chesetfield,		160	0	68	2	8	17	7	25	0	45	172	52	1,522	52	2,000
Chicago, Ist,		400	132	1,199	0	24	653	97	8	24	280	2,285	10,530	1,000	75	100,000
Plymouth,		251	67	1,223	40	41	2,836	71	62	48	811	5,132	10,111	3,000	71	50,000
" New England,																
" Union Park,		496	75	2,551	18	181	1,252	374	358	138	514	5,386	10,500	1,000	49	150,000
" Jefferson Park,		285	100	35	8	17	5	0	10	3	83	2,075	0	1,100	96	16,000
" Tabernacle,		250	100	40	0	0	36	0	0	0	23	99	1,210	900	1,901	0
" Lincoln Park,		225	30	125	60	0	250	0	23	6	65	529	3,575	2,500	96	55,000
" Bethany,		400	106	0	15	0	10	0	10	5	35	75	2,100	1,200	85	20,000
" Leavitt st.,		225	50	251	2	15	458	92	63	12	100	993	6,395	2,000	88	48,000
" Ravenswood,		325	50	246	45	65	335	60	60	0	290	1,101	4,500	2,400	91	20,000
" South,		253	40	975	81	17	726	114	65	51	770	2,802	791	86	100,000	4,000
" So. Chicago,		500	100	75	10	25	50	10	10	0	15	195	2,500	1,900	92	30,000
" Central Park,		360	73	22	5	26	66	5	15	0	183	322	8,983	1,500	1,901	28,000
" Berea,																
" Pilgrim,		305	114	563	134	52	448	77	34	39	513	1,860	10,359	3,000	85	25,000
" Millard av.,		193	109	70	5	0	133	0	33	0	0	241	3,036	1,200	84	15,000
" Christ,		145	73	7	18	3	32	0	15	1	5	81	1,375	720	98	15,000
" Bowmanville,		235	42	22	5	11	7	17	4	5	11	82	1,148	800	78	10,500
" Lake View,		380	50	80	10	10	41	10	10	12	45	218	3,725	1,350	83	12,000
" Rose Hill,		133	26	0	0	0	0	0	3	0	10	13	1,200	900	84	3,000
" California av.,		696	200	500	0	150	60	0	0	0	400	1,110	8,000	2,500	94	60,000
" Pacific,		380	40	0	0	12	0	0	0	0	0	22	3,000	1,200	19,033	15,000
" Brighton,		101	40	0	0	0	0	0	0	0	0	0	450	720	87	1,500
" Cragin,		200	50	0	0	2	6	0	0	0	0	8	805	600	83	2,000
" Evanston av.,		259	15	83	12	29	80	24	30	0	139	397	3,107	1,000	87	15,000
" University,		311	60	231	20	0	212	20	30	0	285	798	16,801	95	75,000	18,000
" Englewood,		400	115	125	0	20	100	66	10	0	100	421	5,000	1,500	1,901	35,000
" Salem,		329	60	15	0	0	25	0	0	0	250	290	2,600	840	89	3,000
" Bethlehem,		820	95	7	0	4	9	8	3	4	22	57	1,734	2,100	90	35,000
" Cortland st.,		308	26	0	0	0	5	0	0	3	6	14	1,048	725	93	5,000
" Bethel,		278	75	12	15	10	26	10	14	0	13	100	2,263	1,500	86	7,000
" Pilgrim,		131	30		0	10	10	28	0	0	25	73	670	1,600	89	9,000

p, Free use of of parsonage.

CHURCHES		CLERKS		MINISTERS		MEMBERS				ADMITTED				REMOVED				BAPT.		
City or Town	Orig.	Name	Name	Name	Ord.	C'd	Ma.	Fe.	To.	Ab.	C.	L.	To.	Di.	L.	De.	To.	Ad.	Inf.	Fam.
Chicago, Hamilton Park,	1889	Miss C. Blanche Smart,		Henry C. Scottford, <i>p.</i>	'98	'01	24	47	71	10	5	7	12	0	0	10	10	2		4
" Warren av.,	1889	C. N. Ford,		Frank G. Smith, <i>p.</i>	'02	'03	306	526	832		52	58	110	0	47	159	206			500
" Green st.,	1889	Miss Mac M. Green,		Albert Curtiss Moses, <i>p.</i>	'94	'04	75	140	215	52	11	8	19	0	5	0	5	6		200
" Bethlehem, Swedish,	1889	Rev. M. E. Peterson,		M. E. Peterson, <i>p.</i>	'85	'04	12	48	60	0	2	0	2	0	0	6	6	0		0
" Covenant,	1889	Nathaniel H. Cutting,		William L. Dibble, <i>p.</i>	'94	'06	61	109	170	17	6	5	11	2	19	0	21	0		300
" Rogers Park,	1889	Wm. M. Sheehy,		William H. Pound, <i>p.</i>	'88	'04	150	284	434	37	34	40	74	1	17	28	46	3		158
" Forestville,	1889	Dea. C. F. Hart,		Thomas Campbell, <i>p.</i>	'99	'05	33	64	97	24	3	9	0	15	0	15	3	5		120
" Douglas Park,	1890	John Williams,		Ira Davenport Stone, <i>p.</i>	'94	'05	75	135	210	35	10	20	5	19	0	24	1	3		112
" Summerdale,	1890	William P. Trebilcock,		John Johnson, <i>p.</i>	'99	'03	42	79	121	7	5	13	18	1	5	0	6	2		10
" Mont Clare,	1890	Charles G. Haas,		Everett S. Chandler, <i>p.</i>	'87	'04	38	62	100	24	13	1	14	1	1	0	1	0		2
" Auburn Park,	1890	George W. Levesee,		William Fritzmaier, <i>p.</i>	'92	'03	71	119	190	51	9	0	9	0	5	0	5	3		90
" Austin,	1890	Hugh B. McKenzie,		John J. Martin, <i>p.</i>	'03	'07	54	154	208	35	4	13	17	1	16	6	23	0		125
" Doremus,	1891	William A. Whitehead,		(Cecil C. North, <i>Lic.</i> )	'07	'05	26	53	79	0	4	0	4	0	3	5	0	5		50
" Park Manor,	1891	Wilfrid L. Burgess,		Ray Eckerson, <i>p.</i>	'99	'07	31	62	93	20	2	11	13	0	11	0	11	2		5
" Ewing st.,	1891	Miss Matilda Juthmann,		Charles R. Meeker, <i>p.</i>	'05	'09	30	56	86	14	16	0	16	0	6	0	6	2		0
" Washington Park,	1891	Samuel P. Ayres,		Frank D. Burhans, <i>p.</i>	'95	'09	114	244	358		36	68	101	1	21	0	22	7		14
" Grace,	1892	J. L. Larson,		John J. Brokenshire, <i>p.</i>	'94	'09	94	179	273	24	35	1	36	1	9	17	27	2		13
" Bethesda,	1892	Joseph Best,		John Best, <i>p. c.</i>	'00	'05	9	12	21	0	3	0	3	0	1	0	1	1		2
" St. Trinity, German, <sup>a</sup>	1892	Jasper Holm,		John Block, <i>p.</i>	'94	'02	35	40	75	0	10	0	10	1	3	3	7	0		21
" 1st Lutheran, Ger.,	1892	Bernhard Kolbasky,		Carl F. Finger, <i>p.</i>	'06	'04	61	80	141	0	7	0	7	1	4	0	5	0		10
" Maplewood,	1892	[No report.]																		112
" Grand av.,	1892	[No report.]																		50
" People's Church,	1893	George G. Zink,		Walter H. McPherson, <i>Lic.</i>	'03	20	40		60	5	14	2	16	0	2	0	2	2		12
" Gross Park,	1893	Dea. Henry Sommer,		Andrew Erickson, <i>p.</i>	'99	'02	24	29	53	0	6	4	10	0	7	3	10	1		170
" Waveland av.,	1894	A. R. Budinot,		Frank Dyer, <i>p.</i>	'97	'06	45	120	165	36	29	17	46	0	4	15	19	0		300
" Brainerd,	1894	Miss Blanche E. Pringle,		Frank C. Evers, <i>Stud.</i>	'07	'06	4	13	17	7	0	1	1	0	0	0	0	0		50
" West Pullman, 1st,	1894	Morris G. Holmes,		William A. Shaw, <i>p.</i>	'80	'06	101	137	238	25	2	17	19	1	11	18	30	0		5
" Forest Glen,	1894	Mrs. Ellen H. Nicol,							22	15	0	4	0	0	2	0	2	0		30
" Crawford,	1895	E. A. Slack,							5	17	22	10	0	0	1	0	0	1		0
" Porter Memorial,	1895	Miss Lillie Demis,		Edward Drew, <i>Bapt.</i>	'04	33	100	133		24	2	26	4	5	27	36				32
" Puritan,	1895	Miss Laura O. Little,		Charles A. Bruner, <i>p. c.</i>	'94		22	26	48	6	0	2	2	1	0	0	1	0		4
" Inmanuel,	1896	E. J. Jenkinson,		Mrs. E. J. Jenkinson, <i>Lic.</i>	'06	4	8		12	2	0	0	0	0	0	0	0	0		75
" Mayflower,	1896	[No report.]																		25
" Sedgwick st.,	1896	Mrs. Mattie E. Bowker,		Carl H. Corwin, <i>p.</i>	'92	'06	24	68	92	8	9	4	13	2	0	0	2	0		3
" St. Jacobi, German,	1896	Christ F. Nissen,		Oskar H. Kraft, <i>p.</i>	'75	'04	59	73	98	24	11	0	11	1	2	6	9	0		15
" Fellowship,	1897	Miss Edith C. Hale,		David D. DeLong, <i>p.</i>	'72	'07	25	101	160	19	15	16	31	1	12	3	16	6		8
" Fifty-second av.,	1898	Thos. H. Patrick,		Charles A. Forbes, <i>p. c.</i>	'91	'01	87	171	258	23	46	19	65	2	15	0	17	18		0
" Madison av.,	1898	Edwin E. Barnes,		Arthur J. Francis, <i>p.</i>	'03	'06	28	65	93	16	8	12	20	2	1	0	3	0		6
" St. Paul,	1898	Julius Reitz,		William Henry Kent, <i>p.</i>	'03	'05	33	55	88	8	9	2	11	1	2	13	16	2		1

<sup>a</sup> Jefferson.



CHURCHES	SUNDAY SCHOOL		V. P. S.		BENEFICENCE					SALARIES, VALUES, ETC.									
	Place	Superintendent	Mem.	Mem.	Foreign Miss.	Ed'n Bdg	Ch. Bdg	Home Miss.	A. M. S.	J. S. S.	Min. Aid	Other	Total	Home Exp.	Sally, etc.	Ch. Value of Prop.	Inv. Funds	Am't of Debt	
Chicago, H. Pk.,	Rev. H. C. Scottford,	150	46	\$2	\$0	\$0	\$0	\$0	\$0	\$0	\$0	\$5	\$12	\$1,230	\$600	\$79	\$8,000	\$0	\$2,500
" Warren av.,	James A. Clinton,	500	100	856	371	138	138	375	130	46	310	310	4,460	8,015	4,000	785	40,000	0	0
" Green st.,	John Griggs,	266	25	54	7	6	6	44	5	8	5	40	169	2,255	1,200	90	6,500	0	0
" Bethelien,	Rev. M. E. Peterson,	35	0	0	0	0	0	7	0	0	0	200	207	519	250	1900	2,500	0	0
" Covenant,	Elmer E. Northway,	250	40	46	17	6	6	29	10	28	20	71	250	2,108	1,300	78	15,000	0	0
" Rogers Park,	Dr. Paul Huthhorst,	434	98	328	0	277	0	0	0	0	0	605	605	5,115	2,100	1906	59,500	20,000	0
" Forestville,	Mrs. A. F. Brooks,	151	126	65	0	0	0	19	0	7	0	64	155	1,397	780	70	10,000	1,700	0
" Douglas Park,	John J. Alexander,	230	18	10	0	6	6	7	9	0	6	62	62	1,200	1,200	90	10,000	0	400
" Summerdale,	Charles B. James,	285	89	152	14	9	15	54	9	15	12	53	318	1,893	1,000	93	12,000	0	0
" Mont Clare,	John S. MacKenzie,	160	42	14	0	0	0	0	0	50	0	10	71	1,603	800	91	2,500	0	500
" Auburn Park,	P. O. Perkins,	160	50	106	0	2	11	112	0	11	0	147	378	4,038	1,500	91	7,000	0	0
" Austin,	Harry E. Westerland,	150	0	40	0	0	0	30	6	25	0	24	125	4,100	1,500	1907	18,500	1,100	7,500
" Doremas,	James D. Williams,	275	40	5	0	0	0	10	0	6	0	0	21	1,415	720	90	8,000	0	3,000
" Park Manor,	A. D. Horlick,	300	25	0	0	7	18	0	15	0	0	20	60	1,200	900	1904	6,000	0	2,000
" Ewing st.,	B. W. Firman,	394	67	13	0	0	27	24	28	7	68	167	167	1,523	1,216	91	16,000	0	0
" Wash. Park,	A. E. Haswell,	417	115	85	42	0	221	0	0	105	456	105	456	4,700	1,800	97	28,000	0	3,850
" Grace,	J. U. Netteustron,	810	150	410	37	70	270	25	35	7	75	929	929	3,673	1,500	1903	23,000	0	0
" Bethesda,	Butler W. Firman,	450	75	41	37	4	76	26	26	0	32	242	242	1,000	1,500	0	12,000	0	12,000
" St. Trinity,	John Selreiber,	120	23	0	25	3	23	0	11	0	99	161	161	1,394	900	93	5,000	0	200
" 1st Lutheran,	Wm. F. Knusshuck,	156	32	29	35	5	10	4	12	0	45	140	140	1,489	1720	94	10,000	0	0
" Maplewood,	[No report.]																		
" Grand av.,	[No report.]																		
" People's ch.,	Wesley Shrayer,	136	56	0	0	0	10	0	0	0	0	15	25	693	680	97	3,000	0	0
" Gross Park,	Albert Neustadt,	380	100	0	10	0	11	8	6	0	40	75	75	1,300	720	93	4,000	0	0
" Waveland av.,	B. L. Newert,	330	65	140	1	4	58	4	2	5	25	239	239	2,520	1,400	99	14,000	0	2,000
" Brainerd,	Fred L. Field,	67	23	0	4	0	10	0	10	0	5	19	19	202	112	94	1,500	0	0
" W. Pullman,	E. D. Henderson,	348	77	35	0	11	21	9	0	7	108	191	191	3,504	1,500	95	12,200	0	2,049
" Forest Glen,	Miss M. L. Dodge,	92		0	0	0	1	0	6	0	11	18	369	174	95	4,500	0	1,600	0
" Crawford,	Henry Gross,	210	37	0	0	0	0	0	3	0	6	9	605	400	97	4,000	0	750	
" Porter Mem.,	J. W. Langston,	300		0	10	10	0	5	0	0	7	32	32	948	1,000	84	8,000	0	0
" Puritan,	O. S. Chapman,	187	0	0	0	0	3	0	0	0	0	3	100	250	93	0	0	0	
" Immanuel,	Miss Bertha Selbrech,	75	25	0	0	0	0	0	0	0	0	0	0	0	0	0	0	0	
" Mayflower,	[No report.]																		
" Sedgwick st.,	W. R. Grant,	225	78	297	0	0	25	5	8	3	80	415	415	1,358	1,200	83	8,000	0	0
" St. Jacobi,	Rev. O. H. Kraft,	100	70	22	3	0	10	2	8	3	19	67	67	1,000	900	83	12,000	0	5,295
" Fellowship,	Norman H. Hall,	224	41	32	11	20	2	5	2	21	95	240	240	2,100	1,000	1901	16,000	0	2,500
" 52d av.,	Arthur S. Abbott,	450	47	76	42	8	16	25	0	78	334	334	334	6,023	1,300	1901	11,000	0	0
" Madison av.,	W. T. Bannister,	180	50	0	0	6	12	0	23	3	30	74	74	2,200	1,500	1903	8,000	0	420
" St. Paul,	Peter Workman,	200	60	15	5	5	20	5	12	5	25	92	92	1,200	900	1900	7,500	0	0

p. Free use of parsonage.



CHURCHES	SUNDAY SCHOOL		Y. P. S.		BENEFICENCE					SALARIES, VALUES, ETC.										
	Place	Superintendent	Mem.	Mem.	Foreign Miss.	Ed'n	Ch. Rdg.	Home Miss.	A. A. S. S.	Min. Am.	Other	Total	Home Exp.	Salary, etc.	Ch. Value of Prop.	Value of Inv. Funds	Am't of Debt			
Chicago, N. Shore,	Robert W. Barnes,		400	60	\$800	\$140	\$35	\$350	\$40	\$50	\$60	\$217	\$1,750	\$11,000	\$3,600	1906	\$95,500	\$0	\$45,000	
" Chicago Lawn,	[No report.]																			
" Pilgrim May.,	John S. Parmele,		178	52	32	0	0	7	0	10	0	48	97	715	1,000	5,500	2,800			
Chillicothe,	E. F. Hunter,		175	65	22	8	14	12	17	8	16	2	93	1,203	1,000	6,800	1,000	0		
Clifton,	Mrs. W. H. Stubbins,		88	0	34	0	10	54	0	0	0	25	123	2,091	600	1901	10,000	0	150	
Cobden,	Joseph Hamilton,		70	40	0	0	0	0	0	0	0	0	0	450	450	1907	8,000	0	0	
Cornwall,	Arthur J. Diekey,		50	16	0	0	0	0	0	0	0	18	48	210	1901	5,800	0	0	0	
Great Springs,	F. H. Henry,		50	35	0	0	0	0	0	0	0	0	0	285	99	2,500	0	90		
Creston,	W. H. Dickinson,		50	0	9	0	2	4	10	14	2	2	13	760	1660	766	4,000	0	0	
Crete,	Miss Lillian Farnham,		72	40	0	0	0	0	7	0	4	11	432	260	51	2,000	0	0	0	
Crystal Lake,	A. G. Goldsmith,	h	160	29	23	8	9	6	6	3	0	45	100	1,108	1624	77	5,000	0	0	
Dallas City,	C. L. Sluipman,		48	30	5	12	0	9	0	0	0	26	2,747	800	60	6,000	0	0	0	
Danville, 1st.,	Allen Goodwin,	m	360	75	6	4	6	16	4	10	0	29	66	1,450	1,600	98	7,500	0	300	
" Plymouth,	John Hembry,		90	30	4	0	5	7	0	6	0	14	36	585	700	1901	5,500	0	0	
Danway,	[No report.]																			
Decatur,	E. P. Irving,		216	35	51	0	33	0	21	15	14	0	131	2,000	1,500	90	35,000	0	0	
De Kalb,	C. N. Pritchard,		238	101	45	17	0	0	20	14	0	317	443	2,700	1,800	87	20,000	0	0	
" Sued.,	S. B. Lindgren,		62	0	0	6	0	0	0	5	0	24	35	617	1510	83	4,000	0	0	
De Long,	Rev. J. H. Wilson,		73	45	0	0	0	0	0	5	0	0	5	1,100	1800	1903	5,000	0	0	
Denver,	C. M. McMillan,		56	0	0	0	0	0	0	0	0	0	0	85	1,500	0	0	0	0	
De Pue,	Harry N. Larens,		80	26	12	0	10	91	11	7	0	0	131	905	1900	86	3,500	0	0	
Des Plaines,	Benjamin F. Kinder,		250	25	43	15	11	17	8	0	21	30	145	1,990	1,000	71	10,000	0	787	
Dixon,	E. S. Dumb,		149	20	26	1	4	2	1	10	0	70	114	1,484	900	1902	8,000	0	1,370	
Dongola,	L. G. Richardson,		15	0	0	0	0	43	0	0	0	0	43	600	600	87	3,500	0	0	
Dover,	J. C. Field,	m	125	50	167	23	18	390	72	15	15	3	703	1,130	1900	1905	10,000	2,000	0	
Downer's Grove,	M. W. Mills,		150	35	44	0	0	39	0	18	0	58	159	2,257	1,000	75	5,000	0	0	
Dupee,	Edward A. Schmeltz,		186	30	440	138	71	74	44	51	17	288	1,129	1,947	1,000	1901	15,000	0	0	
Dwight,	R. S. Ludington,	h	200	49	83	0	16	42	62	0	0	136	349	2,290	1,200	68	10,000	0	1,800	
Earville,	John A. Dupce,		50	0	30	0	9	0	0	5	0	9	53	600	1,100	68	7,000	0	0	
East Moline,	Mrs. Lillian Steltz,		60	75	0	0	0	33	0	6	0	0	39	2,700	400	1906	3,500	0	0	
East St. Louis, G. Plymouth.,	Rev. H. R. McCashin,	h	70	0	0	0	0	30	0	0	0	0	30	760	1,000	1,000	5,000	0	0	
" Plymouth.,	W. S. Hannah,	h	175	17	25	3	17	45	14	18	0	0	122	1,533	1,100	1901	6,200	0	1,336	
Edelstein,	Charles A. Timmons,		45	11	1	1	3	6	2	0	4	4	19	495	600	94	3,200	0	275	
Elburn,	George Bartlett,		60	40	10	0	6	10	12	7	0	21	66	1,537	1,000	93	8,500	0	0	
Elgin,	H. A. Rice,		710	90	566	0	81	684	115	121	21	516	2,101	6,683	2,700	84	54,500	6,000	0	
Elmwood,	S. R. Quigley,		100	0	0	0	1	9	3	7	0	0	23	1,100	1900	51	10,000	0	0	
Emington,	Mrs. F. M. Herb,	h	130	15	0	0	0	20	30	12	0	11	103	1,900	1906	0	50,000	0	0	
Evanston,	W. E. Padlock,	h	299	81	3,723	728	206	3,227	392	180	45	2,905	11,406	10,060	4,000	86	50,000	0	0	
Fall Creek,	Rev. H. R. Booch,		75	28	0	0	0	0	0	0	0	470	470	1,426	1980	94	7,810	8,340	0	
Farmington,	Dr. A. H. Fash,		125	12	23	4	8	14	20	4	7	5	85	1,100	1900	51	7,500	0	0	

p. Free use of parsonage.

CHURCHES	CITY OR TOWN	CLERKS		MINISTERS	MEMBERS					ADMITTED					REMOVED					BAPT.		
		Org.	Name		Ord.	Cd.	Ma.	Fe.	To.	Ab.	C.	L.	To.	Di.	L.	De.	To.	Ad.	Inf.	Fam.		
Forrest,		1866	Miss Zetta Jennings,	'97	'06	49	92	141	11	3	1	4	0	7	1	8	1	0	100			
Galesburg,	Central,	1837	Charles A. Webster,			331	622	956	51	18	42	60	14	23	0	37	11	5	590			
"	E. Main st.,	1894	[No report.]																			
"	"	1894	Mrs. O. A. Bibbins,	'06	'03	26	56	82	26	7	5	12	1	3	0	4	3	3	150			
Galva,		1855	Miss Minnie Brownell,	'00	'05	109	292	311	41	6	6	12	4	5	12	21	1	8	100			
Garden Prairie,		1838	Mrs. F. M. McMaisters,	'06	'11	21		32	12	4	0	0	1	0	0	1	0	0	30			
Geneseo,		1836	Miss Mary E. Croster,	'95	'00	80	212	292	40	4	5	9	2	0	2	4	0	4	100			
Geneva,		1849	Mrs. E. A. Ellis,	'99	'06	52	103	155	38	3	1	8	0	9	1	8	0	9	1			
Genevoo,		1872	Fred L. Holmes,	'78	'00	66	99	165	38	3	7	10	1	8	0	9	4	12	175			
Glen Ellyn,		1862	Mrs. E. Myra Nelson,	'02	'07	45	100	145	33	5	13	18	0	7	0	7	2	8	130			
Glenview,		1897	[No report.]																			
Godfrey,		1839	William Jackson, Jr.,			27	40	67	4	1	0	1	0	4	0	4	0	0	52			
Goleconda,		1901	[No report.]																			
Granville,		1853	Sidney Whitaker,	'92	'04	111	158	269	28	16	9	25	2	11	0	13	12	7	150			
Gray's Lake,		1860	John F. Christian,	'03	'06	39	60	90	25	8	12	20	0	20	0	20	6	2	137			
Gridley,		1802	Mrs. Mae L. Woodell,	'60	'03	47	58	105	18	4	0	4	1	1	0	2	4	0	45			
Griggsville,		1837	James Winn,	'95	'03	58	132	190	50	15	3	18	2	1	0	3	12	5	60			
Grossdale,	Brookfield,	1894	W. E. Fisher,																			
Harrison,		1891	Miss Rena M. Champion,	'83	'06	8	43	51		8	1	9	0	0	0	2	0	1	60			
Harvard,		1865	[No report.]																			
Harvey,		1891	Arthur B. Iohnan,	'98	'03	90	147	237	47	5	2	7	4	3	0	7	0	2	200			
Hennepin,		1874	Miss Retta Purviance,	'97	'06	28	62	90	32	2	0	2	3	0	0	3	2	0	43			
HIGHLAND,		1859	Miss Ida E. Tontz,	'72	'03	22	34	56	4	0	0	0	2	2	4	2	2	2	57			
Hinsdale,		1866	D. H. Preston,	'00	'02	332	20	5	6	11	2	11	0	13	0	13	0	155				
Homer,	Bethel, Sued.,	1892	Emmanuel Karlson,	'04	'04	20	12	62	4	7	0	7	0	2	0	2	1	12	22			
Lockport,	R. F. D.,	1856	Mrs. Helen E. Rowley,	'61	'04	20	50	70	21	0	0	0	3	1	0	4	0	50				
Huntley,		1862	John P. Skeels,			9	31	40	10	1	1	1	0	0	0	0	0	50				
Huron,		1868	George E. Roberts,	'75	'06	41	58	99	6	5	5	0	5	0	5	0	5	0	37			
Illini,	Warrensburg,	1838	George S. Brinard, Jr.,	'05	'05	32	54	86	15	2	0	2	1	3	0	4	0	4	40			
Ivanhoe,		1833	Rev. J. B. Fairbank,	'75	'02	106	162	268	33	2	4	6	2	3	0	5	2	3	80			
Jacksonville,		1888	[No report.]																			
Joliet,	Sued/ish,	1894	Dea. John T. Davies,	'94	'94	5	15	20	0	2	1	3	0	0	2	2	0	1	14			
Joy Prairie,	Chapin, R. F. D.,	'45	Lyman F. Joy,	'62	'04	23	32	55	11	0	0	0	1	3	0	4	0	0	18			
Kangley,		1892	[No report.]																			
Kepler,		1870	Mrs. Orin Palmer,			9	17	26	0	1	0	1	0	0	0	0	0	0	12			
Keweenaw,		1855	Will W. Calhoun,	'93	'03	258	404	662	120	181	31	212	7	9	0	16	106	10	350			
Kirkland,	Sued/ish,	1898	Fred Bergquist,	'01	'01	91	89	180	9	66	2	68	1	2	2	5	4	70	113			
Lacon,		1894	Mrs. Blanche K. Griggs,	'73	'06	30	73	103	10	2	31	33	0	9	0	9	0	1	75			
Lacoon,		1886	Mrs. Blanche B. Grieves,	'03	'05	38	119	157	34	0	3	3	2	1	0	3	0	0	150			
Lagrange,		1881	Dea. George H. McKay,	'82	'94	152	247	399	93	3	11	14	3	9	0	12	3	16	240			

CHURCHES	SUNDAY SCHOOL		BENEFICENCE				SALARIES, VALUES, ETC.											
	Place	Superintendent	Mem. Mem.	V.P.S. Mem. Mem.	Foreign Miss.	Ch. Bldg.	Home Miss.	A.M. A.	S. S.	Min. Adv.	Other	Total	Home Exp.	Salary, etc.	Ch. Exec.	Value of Inv. Ch. Prop.	Inv. Funds	Amt. of Debt
Forrest, Galesburg, Cen <sup>1</sup> ,			100	18	\$100	\$1	\$6	\$29	\$15	\$19	\$0	\$25	\$208	\$9889	\$8800	\$6,850	\$0	\$0
" Knox st.,			905	200	943	60	0	226	76	68	19	3,943	5,335	12,774	2,500	110,000	1,650	4,500
" E. Main st.,			185	57	76	0	16	36	0	15	0	165	308	1,168	1,050	94	4,500	1,420
Galva,			220	44	150	38	32	82	60	36	6	15	419	3,000	1,200	68	19,500	0
Garden Prairie,			35	25	0	7	0	30	0	5	0	3	45	1,900	1,400	2,700	0	0
Geneva,			175	70	64	39	29	33	51	35	5	17	2,800	2,800	1,100	55	12,000	0
Geneva,			120		13	12	0	3	3	4	4	38	77	1,133	1,000	56	15,000	0
Glencoe,			87	40	200	17	122	68	27	0	0	150	581	2,865	1,500	69	3,000	0
Glen Elyn,			170	71	54	11	30	41	29	13	15	70	266	1,715	900	92	11,000	1,100
Glenview,																		
Godfrey,			118	0	41	0	15	45	5	0	5	45	156	644	1,450	54	8,000	0
Golconda,																		
Granville,			219	40	330	31	29	160	24	81	28	223	906	1,105	1,000	92	16,000	0
Gray's Lake,			86	30	42	0	0	15	0	0	0	10	67	1,318	700	91	5,000	346
Gridley,			120	59	57	0	22	59	10	22	15	0	185	1,457	1,800	66	6,800	0
Griggsville,			113	0	65	5	12	118	22	11	7	0	240	1,519	1,900	70	7,000	600
Grossdale,			78	0	0	0	0	0	0	0	0	0	0	265	300	92	3,500	0
Harrison,																		
Harvard,																		
Harvey,			200	66	98	0	20	34	72	15	0	58	297	2,172	1,100	1,901	12,800	1,600
Hennepin,			82	0	3	0	10	0	0	12	0	0	25	425	1,400	75	3,600	0
HIGHLAND,			125	38	41	0	5	31	4	8	0	1	96	1,176	1,600	86	4,000	0
Hinsdale,			230		789	54	48	1,185	58	21	44	372	2,374	5,395	2,000	73	20,000	0
" Bethel,			45	40	0	10	0	3	0	0	0	102	115	812	631	97	3,200	0
Homer,			32	22	15	0	0	0	0	5	0	3	23	533	1,400	63	3,500	0
Huntley,			60	20	0	0	0	0	0	0	0	0	0	0	0	0	1,000	0
Illi,			31	8	8	0	10	0	0	20	0	9	47	1,800	1,800	75	5,000	0
Ivanhoe,			118	40	43	5	0	26	0	19	4	25	122	725	1,500	56	3,000	0
Jacksonville,			135	38	213	30	41	66	64	46	19	286	765	3,063	1,500	58	39,000	1,000
Joliet, <i>Saved</i> ,																		
Joy Prairie,			10	0	0	0	0	5	0	0	0	0	5	208	150	0	0	0
Kangley,			46	24	259	22	31	88	37	26	4	71	538	752	1,500	65	7,500	0
Kemper,																		
Kewanee,			30	0	6	0	0	8	0	2	0	1	17	125	80	81	3,000	0
" <i>Saved</i> ,			438	68	375	60	110	275	110	175	30	875	2,010	4,500	1,800	92	30,000	0
Kirkland,			260	80	0	0	100	6	52	20	0	105	283	1,319	720	89	10,500	1,500
Lacon,			115	45	45	0	0	0	0	10	0	0	10	1,200	800	96	6,000	0
Lacon,			178	65	72	10	15	51	25	11	12	29	228	1,287	1,000	63	7,800	1,500
Lagrange,			115	65	1,109	244	168	802	123	146	75	953	3,620	19,414	2,500	93	47,425	10,000

p. Free use of parsonage.

CHURCHES		CLERKS		MINISTERS		MEMBERS			ADMITTED			REMOVED			BAPT.				
City or Town	Org.	Name	Ord.	C'd	Ma.	Fe.	To.	Ab.	C.	L.	To.	Di.	L.	De.	To.	Ad.	Inf.	Fam.	
Laharpe,	1836	Miss F. B. Comstock,	'03	'05	61	1065	167	23	3	2	5	0	0	4	0	3	3	1	75
Lamoille,	1840	Mrs. Frances M. Frizzell,	'76	'00	45	77	122	21	27	2	29	0	2	0	2	16	4	55	
Lassalle,	1852	Arthur B. Porter,	'02	'04	46	95	141	17	5	5	10	0	2	1	0	3	2	3	65
Laverne, Riverside,	1894	H. C. Walter,	'75	'05	13	20	33	7	6	1	7	0	0	2	2	4	0	15	
Lawn Ridge, Speer,	1845	Dea. John A. Titus,			25	44	69	17	5	0	5	4	13	23	4	0	0	25	
Lee Center, Ambroy, R. F. D.	'43	Mrs. E. J. Gray,	'06	'03	31	56	87	31	1	0	1	3	8	23	34	0	0	60	
Loekport,	1838	Miss Minnie I. Milbr,	'07	'07	23	64	90	19	0	0	0	2	0	2	0	0	0	0	
Loda,	1857	Mrs. Frances S. Bradley,	'74	'05	50	81	131	38	2	2	5	4	9	0	13	1	1	55	
Lombard,	1866	Josiah T. Reade,	'07	'03	27	62	89	15	3	1	14	0	3	0	3	0	3	40	
Lyndon,	1836	Mrs. Helen D. Grecalec,			37	65	102	9	40	5	45	2	3	7	33	0	65		
Lyonsville, <sup>a</sup>	1843	Edmund R. Vial,	'00	'06	45	78	123	37	6	3	9	1	1	0	2	4	35		
McLean,	1858	Mrs. Florence Youngman,	'83	'07	24	52	76	20	0	0	0	0	4	0	0	0	1	60	
Makanda,	1900	No report.]																	
Malta,	1866	Mrs. T. J. Winders,	'91	'07	19	55	74	0	0	0	0	0	2	0	0	0	7	35	
Marselles,	1860	Mrs. Stella D. Parker,	'93	'05	124	236	360	50	3	1	4	2	6	12	20	0	5	120	
Marsshall,	1841	Miss Fannie Andrews,			119	157	23	30	9	39	1	0	1	2	8	4	75		
Mattoon,	1872	Mrs. Mary B. Dole,	'05	'06	104	181	285	45	6	2	8	3	7	0	10	6	0	117	
Mayfield, Sycamore, R. F. D.	1906	Mrs. Lettie Gross,	'91	'06	2	17	19		3	16	19	0	0	0	2	0	30		
Maywood,	1871	L. Vernon Ferris,	'77	'05	51	116	167	42	12	15	27	2	9	19	30	11	0	150	
Mazon,	1896	Mrs. Lena Ely,	'83	'06	46	78	124	23	4	0	4	0	3	0	3	1	6	80	
Melville,	1877	Miss J. A. Challacombe,			6	22	28	6	0	0	0	1	0	1	0	0	0	30	
Melvin,	1887	Miss Jessie Andrews,	'88	'06	8	25	33	4	0	0	0	1	1	0	2	0	0	50	
Mendon,	1833	C. A. Chittenden,	'81	'04	90	130	220	0	4	3	7	2	2	0	0	2	0	100	
Metropolis,	1859	Mrs. Mary Cowling,			73	17	0	0	0	0	3	5	0	0	8	0	0	35	
Millburn, <sup>b</sup>	1841	D. Harold Minto,	'72	'05	48	75	123	43	2	2	4	2	3	0	5	1	1	90	
Mill Creek,	1890	C. L. Couse,	'80	'03	31	49	80	10	0	0	0	0	0	0	0	0	0	35	
Moline, 1st,	1844	Dea. C. I. Willis,	'92	'04	147	313	460	98	5	7	12	6	16	3	25	2	4	200	
Moline, 2d,	1891	Miss Nellie Carlin,	'99	'05	51	100	151	78	22	10	32	2	4	4	10	6	7	65	
" Union,	1903	Hiram S. Cox,	'97	'05	38	40	58	13	13	12	17	29	1	2	2	5	7	60	
Morgan Park,	1892	Frank K. Kendall,	'97	'05	38	40	58	13	13	12	17	29	1	2	2	5	7	60	
Morris,	1845	Mrs. Alice Quigley,			68	94	162	44	11	14	25	0	8	0	8	5	4	70	
Morton,	1851	Dea. Christian May,	'02	'04	16	31	47	5	0	0	0	0	2	0	2	5	0	160	
Morton Park,	1893	Jambert Klumder,	'80	'07	28	45	73	5	11	15	26	1	9	0	0	0	0	65	
Mound City,	1889	Miss Cora Fullerton,	'06	'06	32	70	102	12	4	6	3	6	6	15	3	3	60		
Mounds,	1893	William Gallion,			20	49	69	10	1	0	1	1	1	1	6	8	1	100	
Mount Forest, <sup>c</sup>	1888	Lizzie Doorgan,																	
Mt. Palestine, McNabb,	1869	Mrs. N. L. McNabb,			4	10	14		2	0	2	0	0	0	0	0	2	0	12
Naperville,	1833	Ezra F. Miller,	'77	'02	60	118	178	10	8	7	15	3	3	10	16	0	1	99	
" German,	1898	Carl Sigmund,	'02	'02	43	35	78		0	2	2	1	0	0	1	0	0	8	

<sup>c</sup> Summit, R. F. D.<sup>b</sup> Antioch, R. F. D.<sup>a</sup> Western Springs.

CHURCHES		SUNDAY SCHOOL		V. P. S.		BENEFICENCE				SALARIES, VALUES, ETC.									
Place	Superintendent	Mem.	Mem.	Foreign Miss.	Ed'n Bdg	Ch. Bdg	Home Miss.	A. M. A.	S. S. Aid.	Min. Aid.	Other	Total	Home Exp.	Salary, etc.	Ch. Erec.	Value of Ch. Prop.	Inv. Funds	Am't of Debt	
Laharpe,	John M. Lyon,	125	75	\$85	\$0	\$27	\$13	\$20	\$14	\$36	\$32	\$246	\$1,223	\$8,800	76	\$2,000	\$0	\$0	
Lanselle,	Charles C. Edwards,	80	18	29	11	14	29	67	0	11	58	219	1,038	17,000	67	7,200	3,500	0	
Lanselle,	Rev. J. J. Rielings,	217		0	0	0	0	0	0	0	0	0	2,100	11,500	71	20,000	0	3,000	
Laverne,	L. P. Deardoff,	32		0	0	0	0	0	0	0	0	0	346	385		5,000	0	0	
Lawn Ridge,	George Stimes,	40		20	0	0	4	4	0	0	14	42	800	17,000	76	5,000	0	0	
Lee Center,	Mrs. E. J. Gray,	90	15										980	16,500	56	2,500	1,000	0	
Lockport,	Guy Godfrey,	109	30	220	15	16	66	31	38	0	16	396	1,073	18,000	60	6,500	1,000	0	
Lockport,	Frank F. Britzow,	90	30	62	19	20	47	20	32	5	170	375	1,830	12,000	70	9,000	0	0	
Loda,	Henry C. Taylor,	120	30	62	19	20	47	20	32	5	170	375	1,830	12,000	70	9,000	0	0	
Lombard,	Rortman Vaughan,	67	20	56	0	0	14	6	5	0	0	81	770	15,000	83	2,500	0	0	
Lytton,	Edmund R. Viall,	75	14	284	9	12	84	15	15	13	97	529	771	16,500	58	3,800	0	0	
Lyonville,	Noah Gard,	70	0	9	0	0	15	5	7	0	13	49	1,001	16,000	76	5,000	0	0	
McLean,	[No school.]																		
Makanda,	Miss Eleanor Brundage,	60	0	3	0	0	3	0	3	0	6	15	1,400	17,000	59	5,000	0	0	
Malta,	Prof. E. A. Collins,	253	26	1,043	140	198	200	222	76	6	594	2,479	2,616	12,000	60	6,000	0	0	
Marseilles,	Mrs. Robt. L. Warriner,	115	35	68	15	12	85	30	20	10	106	346	1,531	19,000	94	7,000	0	0	
Marshall,	S. R. Evans,	175	60	34	0	0	17	0	15	10	10	86	5,165	16,000	98	25,000	0	0	
Mattoon,	Arthur Pelton,	40	20	0	0	0	0	0	0	0	0	0	750	750		0	0	0	
Mayfield,	Frank K. Mann,	169	45	46	15	4	36	8	14	0	38	161	2,398	12,000	84	10,000	0	900	
Maywood,	Joel H. Barker,	135	28	21	10	30	15	10	7	0	35	128	1,168	18,000	92	8,000	0	400	
Mazon,	Miss J. A. Challacoube,	60	0	0	0	0	5	0	3	0	0	68	168	18,000	76	2,000	0	0	
Melville,	Jacob Godelman,	45	0	0	0	0	5	0	5	5	15	25	625	19,000	88	5,000	0	0	
Melvin,	Dudley H. Myers,	186	52	83	0	20	44	22	0	0	115	281	19,500	18,000	105	20,000	0	0	
Mendon,	J. M. Boicourt,	50	0	0	12	6	6	0	0	0	3	21	451	443	40	7,000	0	275	
Metropolis,	Rev. A. W. Safford,	161	30	71	10	12	21	75	11	11	40	251	1,050	18,000	65	5,000	0	0	
Millburn,	Will F. Vauseckle,	60	0	0	0	0	5	0	0	0	0	5	123	90	2,000	0	0	0	
Mill Creek,	O. J. Root,	400	25	388	54	228	332	50	54	0	625	1,731	2,501	12,000	190	65,500	10,500	6,500	
Moline, 1st,	W. L. Stange,	150	67	21	0	16	23	10	10	0	32	112	1,516	1,000	85	7,000	0	425	
Moline, 2d,	Wilson P. Hunt,	75	19	0	0	4	48	10	0	0	0	62	1,686	600	1,906	4,500	0	1,000	
Morgan Park,	James Chalmers,	105	25	13	0	7	10	0	7	10	186	223	4,428	1,500	30	8,500	0	0	
Morris,	Charles A. Violet,	188	0	0	0	0	8	0	0	0	10	28	3,002	1,180	67	30,000	0	6,000	
Morton,	Mrs. Dora May Horton,	120	44	15	0	0	13	0	0	0	0	18	850	16,000	71	3,000	0	0	
Morton Park,	A. K. Flynn,	133	74	0	0	11	0	1	0	0	0	12	1,068	12,000	1904	6,000	0	1,000	
Mound City,	J. M. Hubbard,	132	30	7	0	0	15	0	5	5	45	77	920	17,000	89	6,000	0	0	
Mounds,	William Gallion,	90	0	0	0	7	0	0	0	0	0	7	655	600	88	2,300	0	0	
Mount Forest,	Miss Mary Morehouse,	21	0																
Mount Palatine,	Miss Elba Harkins,	13		3	0	0	2	0	0	0	0	5	250	800	88	800	0	0	
Naperville,	Irving Goodrich,	125	79	80	0	0	105	33	26	12	121	381	13,583	11,000	1906	30,000	0	0	
" "	Carl Hagenau,	31	12	5	0	5	0	0	5	0	25	40	1,100	1900	98	8,000	0	1,000	

p. Free use of parsonage.

CHURCHES		CLERKS		MINISTERS		MEMBERS						ADMITTED			REMOVED			BAPT.			
City or Town	Org.	Name	Ord.	C'd	Name	Ord.	C'd	Ma.	Fe.	To.	Ab.	C.	L.	To.	Di.	L.	De.	To.	Ad.	Inf.	Fam.
Neponset,	1855	Miss Mabel Stetson,	'95	'03	H. Linwood Hartwell, p.	'95	'03	36	72	108	22	2	3	5	4	3	0	7	2	1	100
New Grand Chain,	1886	James M. Jones,						20	35	55	23	0	0	0	1	0	0	1	0	0	0
Newton, Adams,	1870	[No report.]																			
New Windsor,	1870	Mrs. E. R. Petrie,	'04	'04	George Williams, p. c.	'04	'04	15	43	58	10	4	0	4	1	4	0	5	0	0	50
Nora,	1853	Mrs. Cora Blackman.						7	24	31	3	0	0	0	0	0	0	0	0	0	40
Normal,	1865	Kent D. Lord,						29	59	88	19	3	0	3	6	5	0	11	3	0	65
North Aurora,	1889	[No report.]																			
Oak Lawn,	1891	Mrs. Helen C. Marr,	'57	'01	John M. Green, p.	'57	'01	8	11	19	6	5	11	0	0	0	0	0	2	8	20
Oak Park, 1st,	1863	W. F. Furbeck,	'85	'90	William E. Barton, p. c.	'85	'90	330	542	872	125	18	39	57	5	20	0	25	7	7	350
" 3d,	1888	Dea. Wm. E. Longley,						622	115	32	22	54	6	23	24	53	9	13	250	13	250
" 4th,	1899	William G. Roberts,	'94	'02	Arthur H. Armstrong, p. c.	'94	'02	126	209	335	44	32	12	44	4	11	0	15	6	9	175
Odell,	1897	Mrs. Wm. J. Unfried,	'70	'06	David J. Ferris, p.	'70	'06	19	34	53	9	2	2	4	0	14	0	14	2	5	50
Olney,	1862	Mrs. Ella B. Hossack,	'00	'03	David Y. Moor, p.	'00	'03	27	86	113	2	2	4	6	2	7	15	0	8	130	8
Onarga,	1878	Thomas J. Jacobs,						10	16	26	0	0	0	0	0	0	0	0	0	0	20
Oneida,	1879	Miss Cora F. Sheppard,	'99	'06	John L. Howie, p.	'99	'06	33	61	94	11	3	6	1	2	0	0	3	3	0	50
Ontario,	1855	A. D. Metcalf,	'98	'06	James J. Watson, p.	'98	'06	33	49	82	4	4	8	12	1	0	15	16	4	5	37
Oswego,	1848	Dea. Geo. H. Wetmore,	'04	'07	W. Knighton Bloom, p.	'04	'07	21	39	60	8	0	2	2	3	0	0	3	0	0	93
Ottawa,	1847	Charles Roberts,						17	66	83	23	0	0	0	2	5	2	9	0	0	50
Park Ridge,	1839	J. G. Schumacher,	'82	'06	Allison J. Betz, p.	'82	'06	143	401	544	60	12	7	19	3	13	0	16	4	1	325
" German,	1843	Lewis D. Perkins,						23	52	75	0	0	0	0	2	10	4	16	0	1	100
" "	1891	Ferdinand Erjen,	'98	'06	J. Webster Bailey, p.	'98	'06	32	35	67	2	5	2	7	1	2	0	3	0	0	60
Paxton,	1858	Henry B. Henderson,	'91	'05	William F. Essig, p.	'91	'05	89	134	223	39	5	11	16	2	6	0	8	1	1	88
Pecatonia,	1836	Joel K. Scarborough,	'83	'99	Arthur Miles, p.	'83	'99	56	110	166	30	4	1	5	1	3	0	4	1	1	66
Peoria, 1st,	1854	F. L. Babcock,	'92	'04	Richard Smith, p.	'92	'04	13	39	52	5	0	0	1	1	0	0	2	0	1	66
" Plymouth,	1834	Alfred H. Hiatt,	'80	'89	John Faville, p.	'80	'89	224	392	616	57	19	29	48	5	13	1	19	8	9	480
" Union,	1889	Robert W. Benfield,	'05	'07	Ray A. McColl, p.	'05	'07	73	137	230	8	11	0	11	3	12	6	21	2	3	200
" Averyville,	1890	Robert S. Schmebly,	'00	'07	J. Merle Stevens, p.	'00	'07	107	194	301	9	14	18	32	3	8	0	11	2	25	127
" German Rcl.,	1893	Dea. Geo. F. Adams,	'68	'04	Charles E. Marsh, p.	'68	'04	14	16	30	7	2	6	0	0	0	0	0	0	0	24
" "	1896	Herman Mammen,	'00	'03	Charles W. Wolter, p.	'00	'03	29	29	58	0	10	10	1	0	0	0	1	2	2	35
" "	1904	Miss Addie Daub,	'68	'01	Charles E. Marsh, p.	'68	'01	6	16	22	8	0	0	0	0	0	0	0	0	0	24
Peru,	1853	Dea. Henry E. Hackman,	'86	'02	John F. Childress, p.	'86	'02	32	93	125	21	2	6	8	0	1	0	1	1	1	200
Pittsfield,	1837	W. C. Bush,	'96	'05	Laurence G. Kent, p.	'96	'05	86	188	274	0	30	10	40	3	0	0	3	0	30	90
Plainfield,	1834	[No report.]																			
Plano,	1858	Orville C. Kiltis,	'04	'05	Charles J. Kellner, p.	'04	'05	20	41	61	11	1	2	1	1	1	0	2	0	6	30
Plymouth,	1836	Mrs. E. Young,	'05	'05	J. Franklin Parsons, p.	'05	'05	16	29	36	8	0	2	2	0	0	0	0	0	0	1
Poplar Grove,	1863	Mrs. Edith Hull,																			
Port Byron,	1849	Mrs. F. T. Schafer,	'89	'02	William B. Shaw, p.	'89	'02	48	81	132	15	10	3	13	3	1	0	4	3	2	67
Princeton,	1831	Reeve Norton,	'97	'03	John W. Welsh, p.	'97	'03	125	260	385	42	74	30	155	9	5	0	14	90	3	200
Prophetstown,	1895	Mrs. Willard S. Ellison,	'02	'05	Charles H. Burdick, p.	'02	'05	112	225	337	47	44	5	143	1	9	0	10	124	9	200



CHURCHES	SUNDAY SCHOOL	Y.-P.-S.		BENEFICENCE					Home Exp.	SALARIES, VALUES, ETC.								
		Mem.	Mem.	Foreign Miss.	Ed'n Bd'g	Ch. Bd'g	Home Miss.	A. M. S. S.		Min. Aid	Other	Total	Salary, etc.	Ch. Exec.	Ch. Prop.	Inv. Funds	Amt. of Debt	
Neponset,		120	28	\$22	\$20	\$11	\$17	\$11	\$7	\$0	\$28	\$116	\$1,000	\$800	\$4,200	\$0	\$0	
N. Grand Chain,		40	0	0	0	9	8	0	10	0	0	27	40	86	3,000	0	0	
Newton,																		
New Windsor,		64	0	11	0	0	7	0	5	0	17	40	1,000	720	3,100	0	0	
Nora,		65	0	0	0	0	0	0	0	0	0	0	0	54	300	0	0	
Normal,		75	23	45	4	5	14	4	5	0	0	77	1,050	1,660	4,500	0	0	
North Aurora,																		
Oak Lawn,		40	0	0	0	7	0	0	0	0	0	7	800	200	1,902	0	0	
Oak Park, 1st,		467	60	4,354	1,404	1,131	3,637	429	300	208	6,553	20,023	16,818	14,000	77	77,500	0	0
" 2d,		451	66	3,934	640	20	4,186	93	276	49	5,877	15,075	10,312	991	70,000	0	7,500	
" 3d,		125	412	332	158	88	593	33	33	16	622	1,892	3,914	1,500	1,903	18,000	0	1,461
" 4th,		174	50	52	68	2	3	0	0	0	16	141	1,021	520	493	4,000	0	0
Odel,		17	54	115	49	47	51	45	33	14	24	378	2,023	1,900	66	14,000	0	0
Olive,		30	20	0	0	0	0	0	0	0	0	0	200	78	900	0	0	
Olney,		100	60	2	0	10	25	3	5	0	15	60	900	1,690	98	25,000	0	0
Onarga,		61	17	10	0	5	15	0	5	0	15	50	739	1,500	83	2,500	0	0
Onida,		143	30	37	23	18	29	18	24	6	145	300	1,425	1,800	56	8,000	0	0
Ontario,		50	0	10	0	0	4	0	10	0	4	28	875	1,600	50	2,000	0	0
Oswego,																		
Ottawa,		425	75	1,035	49	20	545	75	25	65	375	2,189	5,685	12,200	72	75,000	0	0
Park Ridge,		102	20	11	0	0	27	0	0	0	23	61	1,133	776	12,000	0	1,000	
" <i>Ger.</i> ,		60	23	0	0	0	10	0	0	0	50	60	507	580	1,800	0	0	
Paxton,		89	52	125	88	23	116	15	11	0	373	751	2,075	11,200	66	10,000	0	0
Payson,		100	60	714	130	34	279	183	14	0	83	1,437	3,715	1,900	465	3,000	3,400	
Pecatonica,		98	34	35	0	3	8	0	0	7	0	53	1,200	600	55	3,000	0	0
Peoria, 1st,		392	34	552	261	9	2,713	47	82	21	1,000	4,683	8,316	3,500	83	100,000	0	0
" Union,		87	20	77	11	100	40	0	7	0	0	235	1,785	11,200	96	17,000	0	4,000
" Plymouth,		450	90	25	0	4	56	0	0	0	20	105	3,250	1,500	94	14,000	0	0
" <i>Ger. Rev.</i> ,		70	15	0	0	1	5	0	0	0	0	1	400	300	963	3,500	0	0
" <i>Ger. Rev.</i> ,		50	50	0	0	5	5	0	5	0	0	20	1,136	600	963	8,000	0	0
Peru,		42	73	46	48	27	43	16	25	12	48	265	1,550	1,000	54	8,000	0	0
" 2d,		224	139	82	0	18	67	0	0	0	20	187	1,600	1,200	80	14,000	0	0
Pittsfield,																		
Plainfield,		60	25	2	0	2	0	0	1	0	2	7	810	1,600	58	3,000	0	0
Plano,		45	45	4	6	2	8	4	11	0	6	41	1,469	800	1,904	7,500	0	0
Plymouth,		37	25	15	2	5	5	5	4	5	0	41	870	1,600	77	3,000	0	0
Poplar Grove,		100	32	32	77	0	20	0	4	0	15	148	976	1,800	56	4,000	0	0
Port Byron,		258	40	383	45	20	190	28	18	19	172	875	11,000	11,500	1,906	28,500	0	0
Princeton,		175	65	23	0	10	72	12	5	0	202	324	1,890	1,100	95	6,500	0	0
Prophetstown,																		

p. Free use of parsonage.



CHURCHES		SUNDAY SCHOOL				Y. P. S.				BENEFICENCE				SALARIES, VALUES, ETC.			
Place	Superintendent	Mem.	W. Mem.	Foreign Miss.	Ed'n	Ch. Bldg.	Home Miss.	A. M. A.	S. S.	Min. Aid.	Other	Total	Home Exp.	Salary, etc.	Ch. Value of Prop.	Inv. Funds	Amt. of Debt
Providence,	Miss Flora Whitaker,	170	20	\$64	\$8	\$9	\$44	\$15	\$10	\$0	\$6	\$156	\$1,000	\$7,000	70	\$3,000	\$0
Quincy,	Thomas C. White,	306	50	267	0	30	1,325	25	320	0	1,200	3,167	6,250	103,000	72	100,000	0
Rantoul,	Mrs. M. Ekblaw,	90	0	25	4	11	6	13	3	15	17	94	884	1,500	67	7,000	0
Richmond,	F. H. Speaker,	25	0	0	0	0	0	0	0	0	8	8	621	600	399	2,000	400
Ridge,	Robert S. Curtis,	40	0	0	0	0	0	0	0	0	0	0	160	160	300	1,000	0
Riley,	Mrs. James Hall,	82	20	0	0	0	10	0	0	0	0	10	155	48	1,250	0	0
Rio,	(Union school,)	11	0	0	0	0	0	17	7	0	0	35	425	350	72	2,000	0
Roberts,	Miss Julia Baighle,	77	39	0	0	6	2	0	2	0	0	10	1,313	1,750	80	5,000	0
Rockefeller,	Irving E. Payne,	40	26	5	0	5	5	4	2	0	0	21	640	1,500	35	2,500	0
Rock Falls,	J. H. Meeching,	150	25	43	0	0	31	5	23	0	32	139	1,435	1,400	76	7,000	1,500
Rockford, 1st,	E. O. Cook,	210	75	514	15	22	181	189	46	14	171	1,452	3,800	11,500	70	10,000	0
Rockford, 2d,	Dr. J. L. Palmer,	294	1,219	603	132	497	198	97	46	1,019	3,811	24,708	13,000	94	150,000	2,000	0
Rockton,	Dr. Charles Clark,	0	0	0	0	0	5	5	0	0	10	802	1,500	48	9,500	0	0
Rollo,	Ellis T. White,	100	23	99	45	20	52	28	21	0	63	328	822	700	67	2,000	0
Roodhouse,	Dea. J. H. Carkhuff,	38	0	15	0	8	15	0	0	12	50	715	1,700	75	4,000	0	0
Rosecoe,	Charles Whiting,	58	31	84	2	5	49	6	20	3	5	174	686	500	53	5,500	160
Rosemond,	W. O. Wilcox,	109	55	40	0	5	15	0	3	0	37	100	974	1,600	67	4,000	0
Roseville,	Thomas F. Raudolf,	50	21	1,398	8	13	57	7	8	0	0	1,491	1,000	1,800	55	4,000	0
St. Charles,	358	87	117	112	0	132	63	18	0	100	512	1,800	42	7,000	0	0	0
Sandoval,	John B. Nowland,	80	18	6	3	3	0	0	3	2	0	17	698	1,600	97	8,000	0
Sandwich,	E. C. Mosher,	180	40	252	45	51	136	30	65	15	71	665	2,214	11,400	65	10,000	1,100
Seatonville,	Charles T. Fletcher,	116	0	0	0	0	0	0	0	0	0	0	530	700	98	6,000	0
Seward,	Wilson I. Cleveland,	85	40	107	0	28	82	30	12	8	48	315	950	1,901	4,000	0	0
" 1st,	John L. Banford,	75	15	38	5	4	42	3	10	5	51	161	435	400	35	3,000	0
" 2d,	A. Belfield,	50	0	51	0	0	44	0	12	0	115	222	450	400	81	4,000	500
Shabbona,	Coe Davis,	175	60	133	15	19	56	27	0	0	360	610	1,397	1,800	78	5,000	0
Shaw,	R. W. Gorch,	50	0	0	0	15	0	0	0	0	0	15	400	300	96	2,500	0
Sheffield,	B. F. Dewey,	180	40	134	0	70	210	81	13	0	50	558	1,529	1,900	33	10,000	200
Sherrard,	Fred Foster,	162	54	1	0	5	20	0	3	0	17	46	1,244	758	35	2,000	0
Shurland,	Mrs. Alice Wilmoif,	75	0	2	0	0	0	0	1	0	1	4	148	1,250	61	2,000	0
Somonauk,	Warren Hubbard,	183	60	42	8	16	31	15	23	2	64	201	1,486	1,000	14,000	0	0
Speer,	Mrs. Mattie Caldwell,	40	25	0	0	12	0	0	0	0	0	12	569	300	0	0	0
Springfield, 1st,	Frank H. Littlefield,	124	45	85	0	523	98	0	32	7	76	821	3,130	1,600	40,000	0	4,100
" 2d,	D. A. DeVarez,	135	34	10	0	103	5	0	3	0	0	121	1,142	1,000	80	12,000	0
" Hope,	Thos. L. Marsden,	90	0	2	0	4	20	0	2	0	5	33	158	89	2,000	0	0
Spring Valley,	James E. Peterfish,	363	86	51	0	0	44	0	12	0	115	222	2,555	1,000	87	16,000	1,250
Stark,	L. C. Snare,	53	26	60	4	4	29	8	12	3	3	123	722	1,500	85	2,200	0
Steger,	J. L. Brochmann,	187	40	0	0	11	5	5	0	0	0	21	710	560	1,900	2,000	0
Sterling,	James K. Chester,	308	93	201	35	45	203	102	65	0	482	1,133	3,483	2,000	398	40,000	0

p. Free use of parsonage.

CHURCHES		CLERKS		MINISTERS		MEMBERS				ADMITTED			REMOVED			BAPT.		
City or Town	Org.	Name	Ord.	C'd	Ma.	Fe.	To.	Ab.	C.	L.	To.	Di.	L.	De.	To.	Ad.	Inf.	Fam.
Stillman Valley,	1858	Fred M. Trumbull,	'03	'04	51	132	183	32	2	3	5	1	6	0	7	1	0	100
Street,	1898	Mrs. W. H. Oxley,	'97	'06	11	22	33	4	0	2	0	2	0	2	0	0	0	30
Straun,	1886	Mrs. F. L. Munson,	'03	'07	25	72	97	20	0	3	3	1	11	0	12	0	0	120
Sublette,	1871	Miss Nellie M. Brown,			14	17	31	9	0	0	0	0	1	0	1	0	0	0
Summer Hill,	1836	Mrs. Eliza Anderson,			29	72	101	37	0	0	0	0	3	0	3	0	0	85
Sycamore,	1840	C. H. Beach,	'93	'01	78	201	279	7	3	10	0	3	1	4	2	4	2	175
Thawville,	1860	A. Hayes Black,	'67	'06	24	54	78	6	0	0	0	2	17	20	0	0	0	60
Tonica,	1857	Miss Emma J. Mudge,	'76	'05	38	77	115	18	2	1	3	2	2	0	4	0	0	75
Toulon,	1846	Allen P. Miller,	'87	'04	89	174	263	30	0	4	4	4	12	0	16	0	4	125
Ukma, <b>Elgin, R. F. D.</b>	1848		'66	'04	10	14	24	2	0	1	1	0	0	0	0	0	0	28
Union, <b>Albion,</b>	1833	Miss Emma Curtis,	'91	'05	22	32	54	10	4	0	4	1	0	0	1	4	0	21
Victoria,	1849	[No report.]																
Vienna,	1892	L. A. Williams,	'92	'05	18	50	68	23	19	2	21	1	1	0	2	19	0	30
Villa Ridge,	1884	Miss Lily Rife,			13	20	33	0	5	0	5	1	2	0	3	5	1	40
Wamboro, <b>Albion,</b>	1895	John S. Tinkham,			9	11	20	1	0	1	1	0	0	0	1	0	0	20
Warrensburg,	1893	Mrs. Laura E. Robinson,			6	13	16	0	3	2	5	0	0	20	20	2	0	14
Wataga,	1855	Mrs. Mary E. Robson,	'77	'07	20	47	67	13	0	9	9	3	7	2	12	0	0	50
Waukegan,	1843	A. A. Murrie,	'98	'06	56	103	159	16	9	14	23	0	2	9	11	3	2	60
Waverly,	1885	Henry Wachenfeld,			43	53	96	0	9	0	9	0	3	0	8	11	0	60
Wayne,	1836	Miss Adeline L. Everett,	'03	'06	68	113	181	24	19	6	25	0	7	0	7	10	0	70
West Chicago,	1871	Mrs. H. W. Hubbard,	'98	'07	45	72	117	21	3	2	5	2	5	1	8	3	0	75
Western Springs,	1840	A. J. Norris,	'01	'06	37	84	121	3	8	6	14	0	5	0	5	7	4	112
West Frankfort,	1887	H. J. Reeve,	'04	'04	56	88	144	20	25	10	35	3	10	0	13	8	0	70
West Rockford, <b>Warsaw,</b>	1894	Miss Mary Coleman,	'97	'05	22	30	52	16	4	2	6	1	0	0	1	7	6	35
West Union, <b>Augusta,</b>	1879	[No report.]																
Westville,	1901	Mrs. A. Stansbury,			17	33	50	9	23	4	27	0	0	14	14	13	2	50
Wheaton, Ist,	1843	E. N. Lake,			43	111	154	39	9	11	20	1	3	0	4	3	1	72
College Ch.,	1878	Joseph P. Shaw,	'94	'06	114	165	279	62	17	29	46	0	16	8	24	1	1	90
Whiteflock, <b>Plymouth,</b>	1905	Mrs. C. H. Hendricks,			18	35	53	0	27	0	27	0	0	0	0	17	0	32
Winnetka,	1875	Dr. John Legsworth,	'92	'02	85	148	233	40	11	31	42	2	7	3	12	7	0	200
Winnetka,	1846	[No report.]																
Woodburn,	1874				38	80	118	16	7	9	16	2	3	0	5	2	6	200
Woodstock,	1840	W. R. Smalley,	'84	'05	38	74	112	27	0	3	3	1	4	0	5	0	0	50
Wyandot,	1865	George W. Bergen,	'85	'03	30	76	106	24	0	0	0	0	2	2	4	0	7	112
Wyandot,	1866	Miss Lily M. Bergh,	'00	'05	82	128	210	34	92	4	96	3	6	0	9	71	5	112
Wyoming,	1873	William Moore, <i>p.</i>	'83	'05	47	134	181	27	10	15	25	2	5	0	7	7	6	130
Wythe, <b>Warsaw,</b>	1851	Charles W. Johnson,	'01	'22	36	58	5	0	0	0	0	0	2	0	2	0	0	45
Yorkville,	1836	Miss Eliza Delaney,	'73	'93	56	101	157	24	2	0	2	2	2	0	2	2	0	62

CHURCHES	SUNDAY SCHOOL	V. P. S.		BENEFICENCE					SALARIES, VALUES, ETC.										
		Mem.	Mem.	Foreign Miss.	Ed'n Bldg.	Ch. Bldg.	Home Miss.	A. M.	S. S.	Min. Aid	Other	Total	Home Exp.	Salary, etc.	Ch. Erec. Ch. Prop.	Value of Inv. Funds	Ant. of Debt		
Stillman Valley,	John A. Atwood,	90	23	\$92	\$33	\$17	\$37	\$42	\$25	\$7	\$74	\$327	\$2,287	\$11,000	\$3	\$10,000	\$0	\$0	
Strawn,	Walter Watterson,	80	57	13	2	2	11	0	4	0	0	32	242	144	79	2,000	0	0	
Sreator,	F. L. Munson,	150	0	0	0	0	17	0	0	0	0	17	815	\$1,200	1,902	20,000	0	3,500	
Subletic,	Miss Flora B. Brown,	30	0	0	0	2	0	0	0	0	0	9	62	71	1,000	0	0	0	
Summer Hill,	Miss Eliza Anderson,	70	0	4	0	0	4	0	2	0	0	10	375	15,000	43	5,600	0	0	
Sycamore,	David A. Syme,	300	96	125	65	32	76	147	50	10	220	725	725	\$1,200	84	32,500	2,200	0	
Thawville,	James Laurence,	40	30	53	7	3	62	5	6	0	136	1600	733	5,000	0	0	0	0	
Tonica,	Mason Bullock,	185	47	48	0	5	29	5	9	5	5	106	1,575	900	160	5,000	0	0	
Toulon,	Allen P. Miller,	134	75	163	28	42	195	70	36	26	100	600	1,700	\$1,100	83	15,000	0	0	
Udina,	Milo Warner,	60	22	16	0	0	17	3	7	0	5	48	410	325	53	2,000	0	0	
Union,	George P. Curtis,	107	28	11	0	0	0	0	15	0	0	26	235	200	72	800	0	0	
Victoria,	[No report.]																		
Vienna,	L. A. Williams,	60	45	7	12	0	14	0	8	0	0	41	312	250	99	3,000	0	0	
Villa Ridge,	Mrs. Seth Titus,	65	0	8	0	5	26	0	0	0	0	30	651	\$5,000	93	5,000	0	0	
Wainboro,	Miss Fannie Moody,	15	0	2	0	1	5	0	6	1	0	15	80	63	94	700	0	0	
Warrensburg,	Dr. A. F. Botts,	30	0	5	0	3	0	0	4	0	0	12	207	207	95	3,500	0	0	
Wataga,	J. C. Williamson,	67	18	0	0	0	0	3	3	0	18	24	1,098	\$650	60	8,000	2,000	0	
Waukegan,	L. H. Bushnell,	167	31	100	0	10	30	9	17	6	36	208	1,239	1,000	68	8,000	0	0	
( <i>Con.</i> )	Henry Wachenfeld,	42	12	0	0	2	9	0	2	0	7	20	750	600	86	7,000	0	0	
Waverly,	A. W. Reagle,	159	45	41	3	11	80	2	3	4	4	151	1,297	\$1,000	49	6,000	0	0	
Waync,	L. A. Strohm,	151	46	5	0	0	0	0	0	0	0	5	1,036	\$900	71	9,000	0	0	
West Chicago,	Mrs. A. J. Norris,	175	60	16	21	12	56	28	10	5	0	148	1,200	\$800	98	10,000	0	0	
Western Springs,	Thomae H. Campbell,	153	62	144	0	0	90	29	28	13	197	501	2,350	1,500	97	5,000	0	0	
West Frankfort,	Charles W. Pickrel,	55	0	0	0	0	20	0	0	0	7	32	405	200	97	1,500	0	0	
West Rockford,	[No report.]																		
West Union,	[No report.]																		
Westville,	[No report.]																		
Wheaton, 1st,	J. M. Grove,	120	0	0	0	0	0	0	7	0	0	7	1,175	900	1,904	6,000	0	1,000	
College ch.,	D. A. Straw,	131	23	95	20	7	88	30	16	9	110	375	2,500	\$1,100	78	6,000	0	400	
Whiteflock,	M. D. Wray,	235	121	494	796	11	136	234	17	0	497	2,185	2,160	400	1,905	2,000	0	0	
Wilmette,	Il. B. Gates,	0	0	0	0	0	0	0	0	0	0	0	425	400	1,905	30,000	0	11,000	
Winnebago,	[No report.]																		
Winnetka,	Miss May Gillespie,	283	42	237	30	107	150	33	41	13	0	611	5,000	1,500	1,905	30,000	0	0	
Woodburn,	Dr. N. P. Frost,	96	41	419	66	21	131	128	21	9	163	928	5,340	2,500	1,905	43,000	0	0	
Woodstock,	George M. Bergen,	80	0	25	0	10	22	17	10	3	11	98	803	1,600	44	2,500	0	0	
Wyandot,	H. A. Perrin,	125	45	0	0	0	21	0	10	0	27	64	13,300	\$1,000	1,906	17,000	0	0	
Wynning,	Mrs. L. Huleiger,	120	46	49	5	4	155	25	13	0	35	286	2,531	\$1,000	75	8,000	500	0	
Wythe,	S. L. Vestal,	75	0	0	6	0	0	5	0	0	7	18	53	\$200	51	1,000	0	0	
Yorkville,	Fred J. Hill,	198	17	65	14	24	26	30	21	0	83	263	1,310	\$800	71	7,000	0	0	

p. Free use of parsonage.

ILLINOIS SUMMARY.

NAME OF STATE ORGANIZATION: THE GENERAL CONGREGATIONAL ASSOCIATION OF ILLINOIS.  
 NAMES OF CHURCHES ADDED: Chicago, Pilgrim Mayflower; Mayfield; Speer; Whitelock.  
 NAME OF CHURCH CHANGED: South Danville to Danville, Ist.  
 NAMES OF CHURCHES DROPPED: Atlas; Cable; Clarendon Hills; Crescent City; Danvers; Fairview; Hampton; Kelkeyville; Lamont, *See'dish*; Olmsted; Ulin; Winslow, Bercau.  
 CHURCHES: *Supplied by*—Pastors by council, 28; pastors otherwise, 219; licentiates, 16; supplies, 13; vacant, 73. Total, 349.

MINISTERS: Pastors by council, 29; pastors otherwise, 246; supplying churches, 3. Total, 278. Without charge, 123. Total number of ministers, 401.  
 MEMBERSHIP: No. of males, 18,289; No. of females, 35,194; Total, 53,483. Absent, 6,536. *Additions*,—on confession, 3,353; by letter, 1,932. Total, 5,285. *Removals*,—death, 504; dismission, 1,825; revision, 1,161. Total, 3,490.  
 BAPTISMS: Adults, 481; infants, 1,158.  
 FAMILIES: 36,876.

INDIANA.

GENERAL ASSOCIATION OF CONGREGATIONAL CHURCHES AND MINISTERS OF: Organized March 13, 1858. OFFICERS: Rev. Henry H. Wentworth, Terre Haute, moderator; Herbert L. Whitehead, Indianapolis, statistical secretary and treasurer. SESSION OF 1907: Terre Haute, May 14-16.

CHURCHES	CLERKS		MINISTERS		MEMBERS						ADMITTED			REMOVED			BAPT.			
	City or Town	Org.	Name	Name	Ord.	C'd	Ma.	Fe.	To.	Ab.	C.	L.	To.	Di.	L.	De.	To.	Ad.	Inf.	Fam.
Alexandria,	1896	Mrs. Belle Weedon,			48	05	26	39	65	11	16	2	18	0	4	33	37	12	2	25
Anderson,	1891	Ered R. Eaton,	Walter R. Parr, p.				34	93	127	49	7	1	8	0	0	4	2	6	4	3
Andrews,	1883	Miss Lena Purviance,					1	8	9	0	0	0	0	0	0	0	0	0	0	0
Angola,	1869	F. G. Robertson,	John Humfreys, p.		90	04	34	96	130	14	8	8	16	3	4	0	0	7	8	0
Beechwood, Mauckport,	1884	Miss Jennie Yeastler,					11	12	23	8	0	0	0	0	0	0	0	0	0	0
Bremen,	1874	Mrs. Laura Mensel,	David T. Williams, p.		77	05	21	54	75	10	0	1	1	0	0	0	0	0	0	0
Cannelburg,	1891	Mortimer Harris,					5	15	20	7	0	0	0	0	0	0	0	0	0	0
Cardonia,	1879	Miss Lizzie W. Stevenson,					5	30	35	5	0	0	0	0	0	0	2	2	0	0
Casaville, Diamond,	1893	R. J. Cox,	[R. J. Cox, <i>Locy.</i> ]				4	17	21	0	1	0	1	0	0	0	0	0	1	0
Cedarwood, Corydon,	1881	W. P. Mauck,					12	25	37	10	0	0	0	0	0	0	5	5	0	0
Central,	1882	L. M. Lohmeyer,					13	18	31	0	0	0	0	0	0	0	3	3	0	0

## ILLINOIS SUMMARY.

**SUNDAY SCHOOLS:** Members, 54,722.  
**YOUNG PEOPLE'S SOCIETIES:** Societies, 251; members, 12,230.  
**CONTRIBUTIONS:** No. of churches contributing, 305. Foreign Missions, \$47,134; Education, \$8,712; Church Building, \$11,002; Home Missions, \$39,107; American Missionary Association, \$7,182; Sunday Schools, \$5,798; Ministerial Aid, \$1,943; Other, \$48,412. Total, \$169,380.

For Fifth-Year Statistics see General Summaries.

**HOME EXPENSES:** No. of churches reporting, 312; amount, \$711,910.  
**INCREASE:** Members, 2,831; Value of Property, \$517,578; Amount of Debt, \$102,411.  
**DECREASES:** Churches, 8; Sunday School members, 243; Benevolence, \$2,926; Home Expense, \$14,822.

CHURCHES	SUNDAY SCHOOL		BENEFICENCE							SALARIES, VALUES, ETC.									
	Place	Superintendent	Members	Young People's Societies, Mem.	Foreign Missions	Education	Church Bldg.	Home Missions	Am. Miss. Association	Conf. S. S. and Pub. Soc.	Ministerial Aid	Other Charities	Total	Home Expenditure	Salary, etc.	Date Election of Church	Value Church Property	Investment Funds	Am't. of Debt
Alexandria,			40	19	0	0	0	\$10	0	0	0	80	\$15	\$700	\$1000		\$10,000	\$0	\$2,200
Anderson,			125	0	0	10	26	1	8	0	50	101	1,400	1,200	95	17,000	0	0	
Andrews,			0	0	0	0	0	0	0	0	0	0	0	0	0	3,500	0	0	
Angola,			0	0	0	0	0	0	0	0	0	0	0	0	0	8,000	0	300	
Beechwood,			85	52	44	0	206	60	11	11	0	340	1,366	1,000	1900	8,000	0	0	
Brencon,			77	30	4	2	4	23	2	0	2	40	800	700	84	1,000	0	300	
Cannelburg,			30												780	2,500	0		
Cardonia,			120										100		91	500			
Casewille,			80												81	1,500			
Cedarwood,															95	1,100			
Central,			25												81	1,100			
															82	1,000			

p, Free use of parsonage. a, Missionary aid to salary. † Both rent and aid.

CHURCHES		CLERKS		MINISTERS		MEMBERS							ADMITTED				REMOVED				BAPT.		
City or Town	Org.	Name	Name	Ord.	C'd	Ma.	Fe.	To.	Ab.	C.	L.	To.	Di.	L.	De.	To.	Ad.	Inf.	Fam.				
Coal Bluff,	1888	Mrs. Mary Jones,	Howard R. Van Auker, p.	'03	'05	12	10	22	0	0	0	0	0	0	0	0	0	0	15				
Dunkirk,	1891	Miss Emma J. Todd,				27	69	96	10	27	2	29	1	2	19	22	14	2	60				
East Chicago,	1889	Hans Peterson,				35	75	110	10	13	7	20	0	4	8	12	1	3	105				
East Mt. Carmel,	1897	Chas. H. Young, <sup>a</sup>				6	8	14	0	0	0	0	0	0	10	10	20	0	10				
Elkhart,	1869	C. E. Kirkwood,	Andrew U. Ogilvie, p.	'94	'99	55	149	204	26	9	8	17	3	1	0	4	3	5	200				
Elwood,	1895	Mrs. Thomas Hughes,	R. Lloyd Roberts, p.	'93	'05	48	75	123	1	8	4	12	3	10	31	44	6	0	0				
Farmount,	1888	Mrs. Jennie Hathaway,	Otis D. Crawford, p.	'72	'06	21	70	91	28	13	5	18	1	7	6	14	7	2	50				
Fort Wayne, Plymouth,	1870	Herman W. Brachtmiller,	Henry T. Sell, p.	'77	'06	187	275	462	40	9	8	17	4	10	46	60	5	0	300				
Fremont,	1874	Mrs. Vina Worden,	Philip O. Fulgiam, p.	'94	'06	4	19	23	6	0	0	0	0	0	4	4	0	0	20				
Furnessville,	1900	N. E. Williams,	Thomas Smith, p.	'91	'04	8	17	3	0	0	0	0	0	0	0	0	0	0	10				
Hammound,	1887	Miss Sarah A. Ripley,	Norman E. Simminger, p.	'01	'05	24	52	76	6	23	1	24	0	4	12	16	6	3	150				
Hobart,	1885	W. L. Bowen,				7	13	20	0	0	0	0	0	1	0	1	0	0	20				
Hosmer, Gleezen,	1887	Miss Sallie Burlington <sup>b</sup>	Harry Blunt, p.	'99	'04	107	183	290	68	0	87	87	0	0	0	0	0	0	40				
Indianapolis,	1857	Miss Elizabeth B. Griffith,				59	100	159	25	0	0	0	0	20	0	20	0	0	60				
"	1868	Frank M. Ketchum,				18	46	64	5	1	9	10	2	3	0	5	0	0	32				
"	1889	Mrs. Lou Bundy,				26	49	75	0	6	5	11	1	4	1	6	0	0	100				
"	1896	Mrs. Nellie Eagleson,	John S. Callhoun, p.	'98	'07	62	102	164	0	25	10	35	0	21	42	63	1	6	200				
"	1896	C. Earl McCampbell,	Harlan H. Pitzer, Lic.]	'07	'07	28	45	73	20	7	3	10	0	2	9	11	3	0	22				
"	1896	George Asche,	J. H. Crum, p.			9	29	38	0	0	0	0	0	0	0	0	0	0	40				
"	1898	Covenant,				9	29	38	0	0	0	0	0	0	0	0	0	0	40				
Jamestown,	1872	C. W. Gray, Fremont,				6	9	15	1	3	0	3	0	0	0	3	3	0	12				
Kokomo,	1863	V. E. Vaille,	P. O. Fulgiam, p.	'74	'06	6	9	15	1	3	0	3	0	0	0	3	3	0	12				
Lake Cagle, Orland,	1896	Mrs. S. Butler, Fremont,	Chas. W. Choate, p.	'77	'98	96	167	263	0	10	2	12	1	4	0	5	2	5	150				
Libert, Portland,	1902	Mrs. Sarah A. Beard, <sup>c</sup>	Wm. W. Schumaker, p.	'02	'05	6	20	26	0	0	0	0	0	0	0	0	0	0	0				
Marion, North,	1889	Richard E. Breed, sr.,				8	11	19	0	0	0	0	0	0	10	9	19	0	10				
"	1905	Henry C. Clayton,	William R. Bennett, p.	'98	'04	6	12	0	0	0	0	0	0	0	33	43	0	0	10				
Michigan City, Ist,	1835	W. R. Corbin,	Fernando E. Carter, p.	'85	'07	189	59	237	81	0	0	0	1	3	0	4	0	0	80				
"	1891	John Johnson,				36	30	66	0	2	4	6	0	12	0	12	10	0	125				
"	1893	Svan Moody,				15	23	38	0	0	0	0	0	1	0	1	0	0	25				
"	1901	Miss Alice Camduff,				16	10	16	10	0	0	0	0	0	0	0	0	0	25				
Ontario,	1840	Wilbur Gannon Lagrange,	John R. Mason, p.	'87	'06	31	30	61	18	22	4	26	0	2	0	2	10	0	6				
Orland,	1836	Mrs. Wm. S. Barber,	Wm. W. Schumaker, p.	'01	'05	37	82	119	21	14	18	3	3	6	0	9	2	0	75				
Perth,	1889	John Sharp,				28	0	0	0	0	0	0	1	3	2	6	0	0	50				
Porter,	1891	Mrs. Hannah F. Busse,	Thomas Smith, p.	'91	'04	41	48	89	24	4	6	10	5	13	5	23	0	11	40				
Portland,	1854	Miss Beryl Fleming,				31	41	72	18	19	4	23	0	1	0	1	1	0	45				
Ridgeville,	1892	Miss Grace M. Reiter,				28	46	74	13	0	0	0	2	10	0	12	0	0	35				
Ross,	1888	Mrs. Lizzie Woodbridge,				6	14	20	7	0	0	0	0	0	0	0	0	0	10				
Shipshevana,	1885	James M. Yoder,	John R. Mason, p.	'87	'06	26	39	65	12	16	6	22	0	3	8	11	16	0	40				
Solsberry,	1868	James Jenkin, Freedom,				24	12	36	21	0	0	0	0	0	1	1	0	0	20				

c Portland.

b Winslow.

a Owensville.



CHURCHES		SUNDAY SCHOOL		Y. P. S.		BENEFICENCE					SALARIES, VALUES, ETC.						
Place	Superintendent	Mem.	Mem.	Foreign Miss.	Ed'n	Ch. bldg	Home Miss.	A. M.	S. S.	Min. Aid	Other	Total	Home Exp.	Salary, etc.	Ch. Frec.	Value of Inv. Funds	Amt. of Debt
Coal Bluff,	Mrs. May Jones,	40	30	1	0	0	20	0	0	0	25	51	\$	\$ 87	\$1,900	\$	300
Dunkirk,	Wm. J. Connor,	160	95	0	35	10	0	0	10	0	85	140	\$	1,000	15,000	0	0
East Chicago,	R. G. Howell,	165	95	0	0	0	0	0	0	0	0	0	\$	1,800	8,000	0	0
E. M. Carmel,	J. L. Hony,	30	235	0	0	0	50	5	5	0	200	365	\$	3,300	50,000	32,000	12,000
Elkhart,	R. W. Monger,	166	25	7	0	0	20	15	10	0	7	59	\$	1,350	2,500	0	0
Elwood,	John Rusk,	55	36	0	0	3	4	0	0	0	7	7	\$	822	88	5,000	0
Fairmount,	Frank W. Hathaway,	300	98	72	0	55	85	25	30	15	103	385	\$	5,540	2,000	45,000	0
Fort Wayne,	A. G. Barry,	25	0	0	0	3	3	0	0	0	0	13	\$	274	1,800	0	60
Fremont,	Mrs. Mattie Holcomb,	26	0	0	0	0	0	0	0	0	0	0	\$	105	100	900	0
Furnessville,	E. L. Furness,	125	21	5	5	5	10	7	10	0	0	42	\$	1,000	88	2,000	0
Hannond,	J. Scott,	30	100	0	0	0	0	0	0	0	0	0	\$	100	825	1,000	0
Hobart,	A. R. Garhart,	100	0	0	0	0	91	0	6	4	53	171	\$	4,125	1,800	1,500	6,500
Hosmer,	B. F. English, <sup>a</sup>	75	0	17	0	0	166	0	0	0	100	375	\$	2,000	1,800	0	5,600
Indianapolis, Pl.	F. B. Willis,	86	25	3	0	0	10	1	0	0	6	20	\$	700	960	2,500	400
" Mayflower,	Frank M. Ketchum,	100	0	15	0	0	30	0	20	0	5	70	\$	956	90	25,000	4,500
" Brightwood,	James Crawford,	175	25	19	0	0	20	0	0	0	25	64	\$	2,482	800	96	3,300
" People's,	Earnest Walser,	96	0	0	0	0	25	0	0	0	45	70	\$	200	96	1,500	0
" Trinity,	B. F. Everwood,	125	0	5	0	4	40	0	0	0	123	172	\$	20	78	6,000	300
" Union,	S. Skimmer,	18	0	0	0	0	0	0	0	0	0	0	\$	100	65	25,000	0
" Covenant,	C. W. Gray,	175	35	128	0	0	92	0	0	0	0	220	\$	3,700	1,800	25,000	0
Jamestown,	Henry L. Davis,	25	0	0	0	0	0	0	0	0	0	0	\$	100	350	1900	2,000
Kokomo,	Mrs. S. Van Wagener, <sup>b</sup>	50	0	0	0	0	0	0	0	0	0	0	\$	75	800	0	0
Lake Gage,	Libert,	100	0	40	0	0	50	0	0	0	5	95	\$	2,142	1,500	35,000	1,000
Marion,	R. E. Breed, sr.,	100	0	56	0	13	84	8	25	19	32	237	\$	700	81	25,000	0
Michigan C. Isd.,	A. H. Miller,	85	21	0	0	0	0	0	0	0	0	0	\$	420	92	2,500	0
" Elm, Gr.,	Miss Ida Schindelhauer,	48	30	0	0	0	0	0	0	0	0	0	\$	1902	1,400	0	0
" Sunborn M.,	John Eriksson,	15	20	0	0	0	0	0	0	0	0	4	\$	100	3125	49	1,000
Miller,	Orland H. Meyers,	66	6	4	0	0	0	0	0	0	0	4	\$	100	1550	45	5,000
Ontario,	Ross Scott,	116	54	21	0	10	60	5	0	0	20	116	\$	960	90	900	0
Orland,	Horner Butler,	80	0	0	0	0	0	0	0	0	0	0	\$	650	500	95	1,600
Perth,	Miss Lethia Crabbs,	60	40	0	0	0	25	0	0	0	0	25	\$	500	95	1,600	0
Porter,	H. L. Ruggles,	80	30	0	0	4	0	0	10	0	0	14	\$	685	500	95	4,250
Portland,	J. B. Hawkins,	80	30	0	0	0	0	0	0	0	5	9	\$	693	600	1904	4,000
Ridgeville,	John Collett,	50	43	0	0	4	0	0	0	0	0	0	\$	88	1,400	0	300
Ross,	Mrs. Lizzie Woodbridge,	35	0	0	0	0	0	0	0	0	0	0	\$	150	1905	2,600	0
Shipshewana,	Henry A. Summey,	60	0	0	0	0	11	0	0	3	0	24	\$	121	121	0	100
Solsberry,	James Jenkin, Freedom,	40	0	0	0	0	0	0	0	0	0	0	\$	25	68	800	0

† Both rent and aid.

P. Free use of parsonage. a. Missionary aid (o salary.

b Orland.

CHURCHES		CLERKS		MINISTERS		Ord.		MEMBERS			ADMITTED			REMOVED			BAPT.		
City or Town	Org.	Name	Name	Name	Name	C'd	To.	Ab.	C.	L.	To.	Di.	L.	Dc.	To.	Ad.	Inf.	Fam.	
South Bend,	1902	T. M. Caldwell,				9	12	21	0	0	0	0	0	0	18	0	0	0	12
So. Vigo, W. Terre Haute,	1854	Thos. N. Black, <sup>a</sup>		Henry H. Wentworth, p.		14	35	49	0	0	5	0	0	0	0	0	0	0	21
Terre Haute, 1st,	1834	C. C. Oakley,		Thos. E. Watt, p.		98	407	217	42	2	3	5	1	2	1	4	2	2	180
" Plymouth,	1891	Wm Siebenmorgen,		Chas. L. Mills, p.		03	07	24	40	64	5	0	6	3	9	0	0	0	25
" West,	1884	Miss Bertha All,		William C. Allen, p.		92	05	17	41	58	19	12	13	25	2	6	10	5	0
Washington,	1890	John P. Scheid,		J. Martman, p.		06	06	28	40	68	11	27	11	38	3	10	4	17	2
Whiting,	1890	Chas. S. Gibson,							1	1	3	4	0	1	2	3	1	0	50

<sup>a</sup> West Terre Haute.

NAME OF STATE ORGANIZATION: GENERAL ASSOCIATION OF CONGREGATIONAL CHURCHES AND MINISTERS OF INDIANA.  
 NAME OF CHURCH CHANGED: Gage, to Lake Gage.  
 NAME OF CHURCH DROPPED: Indianapolis, North.  
 CHURCHES: *Supplied by*, — Pastors by council, 0; pastors otherwise, 20; licentiates, 2; supplies, 2; vacant, 27. Total, 57.  
 MINISTERS: Pastors by council, 0; pastors otherwise, 23; supplying

churches, 2. Total, 25. Without charge, 9. Total number of ministers, 34.  
 MEMBERSHIP: No. of males, 1,708; No. of females, 3,279; Total, 4,987. Absent, 666. *Additions*, — on confession, 298; by letter, 242. Total, 540. *Removals*, — death, 37; dismission, 323; revision, 328. Total, 688.  
 BAPTISMS: Adults, 128; infants, 53.

INDIAN TERRITORY.  
 (See Oklahoma.)

CHURCHES	SUNDAY SCHOOL		Y. P. S.		BENEFICENCE						SALARIES, VALUES, ETC.						
	Place	Superintendent	Mem.	Mem.	Foreign Miss.	Ch. Ed'n	Home Miss.	A. M. A.	S. S.	Min. Aid	Other	Total	Home Exp.	Salary, etc.	Value of Ch. Prop.	Inv. Funds	Amt. of Debt
South Bend,	F. M. Caldwell,	45													58	500	0
South Vigo,	Thomas N. Black, <sup>a</sup>	130	0		215	0	17	115	10	7	0	44	408	1,800	1,003	50,000	0
Terre Haute, 1st	Frank C. Wagner,	70	23		51	1	2	2	0	1	0	0	57	331	93	7,000	0
" Plymouth,	William H. Bear,	201	45		47	0	7	16	3	3	0	56	132	1,859	85	1,550	0
" West,	J. C. Stowell,	75	30		0	0	0	0	0	0	0	1	1	1,000	92	2,000	0
Washington,	Henry Beunington,	1	169	15	25	0	0	15	0	4	0	65	109	1,650	91	9,000	0
Whiting,	Chas. S. Gibson,																

<sup>a</sup> West Terre Haute.

P. Free use of parsonage.

FAMILIES: 3,591.  
 SUNDAY SCHOOLS: Members, 4,639.  
 YOUNG PEOPLE'S SOCIETIES: Societies, 25; members, 4,623.  
 CONTRIBUTIONS: No. of churches contributing, 33. Foreign Missions, \$1,006; Education, \$45; Church building, \$370; Home Missions, \$1,163; American Missionary Association, \$91; Sunday Schools, \$163; Ministerial Aid, \$61; Other, \$1,056. Total, \$3,955.  
 HOME EXPENSES: No. of churches reporting, 39; amount, \$80,427.  
 DECREASE: Home Expense, \$23,362; Value of Property, \$38,050.  
 BENEVOLENCE: Churches, 1; Members, 152; Sunday School members, 380; LEGACIES: \$10,800.  
 AMOUNT OF DEBT, \$7,647.

For Fifth-Year Statistics see General Summaries.



CHURCHES	SUNDAY SCHOOL		BENEFICENCE							SALARIES, VALUES, ETC.								
	Members	Young People's Societies, Mem.	Foreign Missions	Education	Church Bldg.	Home Missions	Am. Miss. Association	Cong. S. S. and Pub. Soc.	Minister's Aid	Other Charities	Total	Home Expenditure	Salary, etc.	Date Erection of Church	Value Church Property	Investment Funds	Amt. of Debt	
Adelphi,	60	0	\$0	\$0	\$0	\$0	\$0	0	0	0	\$0	\$700	0	\$1,500	0	0	0	
Agency,	0	0	0	0	0	0	0	0	0	0	0	0	0	2,500	0	0	0	
Alden,	150	55	57	0	0	67	31	13	3	30	219	1,350	0	1,000	1,000	0	6	
Alexander,	75	17	0	0	0	10	3	3	0	3	29	475	0	600	3,000	0	0	
Algona,	175	32	75	50	5	100	20	5	150	410	4,000	4,000	0	1,700	*8,000	0	0	
Alison,	65	35	0	4	0	11	0	0	0	15	830	1700	0	830	*3,000	0	0	
Almoral,	73	34	16	0	0	58	5	0	0	34	110	453	0	225	1,903	6,125	0	
Alton,	90	0	0	0	0	5	0	0	0	20	25	700	0	700	0	0	0	
Alvord,	35	0	0	0	0	0	0	0	0	0	0	0	0	92	*1,800	0	0	
Anes,	120	40	260	0	15	155	21	5	0	0	459	3,588	0	11,500	99	20,000	0	
Anamosa,	130	60	30	6	6	50	3	0	0	58	183	1,611	0	11,200	1,903	24,000	0	
Anita,	127	51	16	2	1	5	20	10	0	0	54	897	0	18,000	77	10,000	500	
Ankeny,	185	40	5	2	4	14	5	6	0	72	108	825	0	600	98	8,000	0	
Aron,	50	15	0	0	0	30	0	0	0	0	30	123	0	684	1,904	*4,000	0	
Atlantic,	180	51	134	0	0	126	61	20	0	7	348	2,675	0	1,500	89	*14,000	0	
Aurelia,	80	40	9	4	7	29	7	9	0	0	75	2,847	0	1720	1,906	4,000	0	
Avoca, 1st,	90	10	3	0	0	136	0	0	0	0	65	848	0	1700	75	6,000	0	
Bassett,	30	0	0	0	5	0	0	0	0	0	168	750	0	1,650	70	6,500	0	
Baxter,	85	67	15	0	0	15	0	8	4	28	70	955	0	1,800	1,900	6,500	0	
Beacon,	60	0	25	0	0	35	0	0	0	40	100	950	0	1,600	79	2,000	0	
Bear Grove,	0	0	0	0	0	9	0	3	0	0	12	137	0	125	75	800	0	
Belknap,	150	25	86	50	50	50	20	15	10	0	241	4,609	0	1,000	1,905	*15,000	2,625	
Belle Plaine,	50	0	4	2	2	18	3	0	2	0	31	300	0	300	88	1,500	0	
Bellevue,	135	21	18	25	15	42	15	6	3	51	175	1,730	0	800	1,905	*11,500	0	
Belmond,	0	0	0	0	0	0	0	0	0	0	0	0	0	54	600	0	1,250	
Bentonsport,	142	32	16	0	0	0	0	0	0	0	60	1,652	0	1,800	0	0	0	
Berlin,	39	10	0	0	0	24	16	4	0	0	8	127	0	1,000	75	4,000	0	
Berwick,	40	0	0	0	0	2	0	0	0	0	2	0	0	100	80	800	0	
Bethel,	100	30	5	4	11	38	0	7	0	131	196	1,025	0	1,800	95	6,000	0	
Big Rock,	40	20	8	0	0	28	0	1	0	5	42	597	0	385	81	1,900	0	
Blairsburg,	55	20	0	0	0	9	0	0	0	0	9	508	0	300	93	1,850	0	
Blencoe,																		
Bondurant,																		

P. Free use of parsonage. a. Missionary aid to salary. † Both rent and aid. \* No parsonage.

CHURCHES		CLERKS		MINISTERS		MEMBERS				ADMITTED			REMOVED			BAPT.			
City or Town	Org.	Name	Name	Ord.	C'd	Ma.	Fe.	To.	Ab.	C.	L.	To.	Di.	L.	De.	To.	Ad.	Inf.	Fam.
Bradford,	1855			'01	'06	51	98	149	44	11	1	12	0	11	3	14	7	3	125
Britt, 1st,	1879	Mrs. Geo. P. Hardwick,		'97	'03	8	7	15	0	0	0	0	1	2	0	3	0	0	15
" 2d,	1888	Peter Thompson,		'94	'05	5	10	15	0	0	6	6	0	0	1	1	0	0	18
Buckeye,	1892	Mrs. G. H. Bailey,		'03	'06	6	21	3	3	0	0	0	1	2	8	11	0	0	30
Buffalo Center,	1894	Miss Augusta Downs,																	
Burdette,	1894	Burdette,																	
Burlington,	1898	Miss Mary E. Wilcox,		'46	'46	105	254	359	37	28	5	33	4	20	16	40	9	7	200
Carniforth,	1895	Mrs. W. H. Showalter,		'95	'04	9	22	31	10	0	0	0	0	0	0	0	0	0	20
Cass, Anamosa	1856	Mrs. L. B. Ketchum,		'70	'05	16	34	50	1	3	0	3	1	7	8	16	1	1	48
Castana,	1886	Mrs. W. C. Newton,		'02	'05	20	70	90	32	0	2	2	1	10	18	29	0	0	29
Castleville, Aurora,	1891	Mrs. M. J. Potwin,		'98	'02	5	9	14	0	0	1	1	1	0	0	1	0	0	20
Cedar Falls,	1860	W. E. Nims,		'60	'07	99	182	281	65	9	3	12	3	3	0	7	4	7	100
Cedar Rapids, 1st,	1870	A. B. Everett,		'03	'03	122	238	360	70	8	22	30	3	17	0	20	5	7	225
" Bethany,	1893	Geo. H. Khauser,		'00	'05	40	63	103	11	0	5	5	0	6	0	6	0	1	64
Center, Manson, R. 2,	1882	Mrs. Lydia W. Fisher,		'83	'05	17	27	44	5	3	4	7	0	3	1	4	0	0	26
Centerdale,	1903	F. J. Myers,		'80	'06	14	18	32	2	0	6	6	0	5	0	5	0	0	25
Centerville,	1899	Alfred Lofgren,		'92	'07	43	40	83	8	5	0	5	0	2	3	5	0	2	60
Central City,	1858	Dea. Edward R. Crane,																	
Chapin,	1858	W. D. F. Randolph,																	
Charles City,	1858	Mrs. Anrill C. Stebbins,																	
Cherokee,	1870	Carl A. Wissler,																	
Chesler Center, Grinnell, R. 2,	'65	Ralph Sherman,		'84	'98	84	235	319	28	6	17	23	4	20	17	41	3	10	250
Church,	1864	Henry Marti,		'85	'07	44	130	174	19	7	5	12	2	10	0	12	2	9	155
Cincinnati,	1867	J. C. McDonald,		'74	'03	31	41	72	28	2	1	3	0	3	0	3	0	2	30
Claron,	1872	C. H. Crowe,		'88	'03	70	81	151	16	12	7	19	0	2	0	2	6	2	15
Clay, Richland,	1842	Harvey S. Robinson,		'99	'06	73	147	220	38	13	10	23	0	3	9	12	8	0	140
Clear Lake,	1870	Henry McGowan,		'68	'05	48	52	100	22	3	0	3	1	7	0	8	0	0	25
Cleveland,	1896			'98	'03	51	110	161	27	0	4	4	1	6	7	14	0	2	90
Clinton,	1866	Dr. E. R. Mullett,																	
Colesburg,	1846	Mrs. Rose B. Strader,		'01	'05	57	167	224	27	5	8	13	4	4	1	9	3	0	250
Conning,	1870	Mrs. David B. Heizer,		'05	'06	7	25	32	6	0	2	2	0	2	0	2	0	2	22
Correctionsville,	1891	Mrs. R. M. McQuitty,		'02	'04	65	110	175	35	1	3	4	3	3	0	1	1	0	80
Council Bluffs,	1853	Chester S. Lawson,		'11	'39	50	6	0	0	0	0	0	0	3	29	33	0	0	25
Cresco,	1856	Miss Hattie E. Howe,		'85	'05	107	211	318	32	6	11	27	3	6	0	9	8	5	200
Creston, 1st,	1873	Mrs. F. D. Ball,		'97	'06	41	153	194	40	0	1	23	1	18	0	19	0	0	200
Crocker, Pilegrim,	1875	Frank A. Ide,		'95	'00	108	296	404	0	10	13	23	1	18	0	9	0	10	250
Crocker, Ankeny,	1901	Mrs. William Miller,		'10	'18	28	7	1	2	0	0	0	0	0	0	0	0	0	15
Cromwell,	1870	David Gault,		'92	'02	2	14	16	2	0	0	0	0	0	0	0	0	0	12
Danville,	1839	Geo. A. Gugeler,		'95	'04	57	74	131	12	4	10	14	2	2	0	4	3	0	70
Davenport, Edwards,	1861	Alfred Parsons,		'89	'03	66	57	123	15	3	11	14	3	8	3	14	1	0	47
				'85	'03	142	292	434	92	44	26	70	5	14	27	46	29	0	225

\* a Naboth Osborne, asso. p., '00, '06.

CHURCHES	SUNDAY SCHOOL	V.P.S.		BENEFICENCE						SALARIES, VALUES, ETC.								
		Men.	Wm.	Foreign Miss.	Ed'n Bldg.	Ch. Bldg.	Home Miss.	A.M. A.	S. S. Aid.	Min. Aid.	Other	Total	Home Exp.	Salary, etc.	Ch. Erec.	Value of Inv. Funds	Amt. of Debt	
Bradford, Britt, Ist, 2d,	Ernest Phelps,	110	31	23	0	4	98	0	4	0	25	104	1,503	1,855	96	6,800	0	
Buckeye, Buffalo Center,	Mrs. E. M. Case, Rev. F. C. Gonzales,	20	0	1	0	0	7	0	0	16	3	24	165	330	399	*1,500	0	
Burdette, Burlington, Carnforth,	Mrs. Esther M. Little, Mrs. Kate A. Shaw, Harry Wright,	214	50	197	11	33	226	26	25	2	0	520	5,551	2,900	67	*80,000	3,000	
Castana, Castleville, Cedar Falls,	S. S. Snyder, Geo. Stauus, S. Freeman Hersey,	35	0	5	0	0	12	2	3	3	2	8	27	715	7650	87	3,600	0
Cedar Rapids, Ist, Bethany,	L. M. Kratz, A. M. Griswold,	108	25	298	32	14	149	306	60	0	18	877	2,471	1,200	88	*15,000	659	
Center, Centerdale, Centerville,	Mrs. M. Howrey, F. T. Hartley, John Arvidson,	139	13	1	0	3	30	0	2	0	5	100	3,551	1,800	89	30,000	0	
Central City, Chapin,	W. D. F. Randolph, J. A. Ryan,	63	0	5	0	0	19	0	3	0	1	10	255	1200	96	1,050	0	
Charles City, Cherokee, Chester Center,	G. W. Howard, John W. Fisher, A. Bowman,	86	38	78	0	0	59	12	0	0	0	148	1,018	1600	1906	8,100	1,200	
Church, Cincinnati, Clinton,	Wm. Bowie, Jr., Arthur Richards, Willis Hoskins,	40	20	0	0	0	0	0	0	0	0	0	0	1480	82	4,500	0	
Clear Lake, Cliffland, Clinton, Colesburg,	Mrs. J. F. Moore, Charles Little, Mrs. Dorothy Pentold,	324	28	156	25	29	204	36	63	23	239	775	3,395	1,500	67	15,000	1,000	
Corning, Correctionville, Council Bluffs,	Chas. Gray, John Bower, W. H. Killpock,	175	29	107	0	250	73	0	30	0	0	460	1,675	1,300	1900	25,000	0	
Cresco, Creston, Ist, Pilgrim,	Mrs. C. C. Upton, Geo. B. Rex, W. S. Nash,	125	50	15	0	5	48	0	18	0	0	86	2,500	1,000	94	14,000	0	
Cromwell, Danville, Davenport, Ed's,	C. E. Ours, Ray Mix, A. Fredrick,	195	41	43	10	8	51	7	9	4	47	179	2,828	1,200	67	*13,150	0	
		15	0	0	0	0	24	0	0	3	0	27	316	4400	75	4,000	0	
		120	20	44	8	15	37	0	10	0	100	214	1,311	960	1901	12,600	175	
		75	0	18	0	0	16	3	0	0	0	37	144	92	3,500	0	0	
		200	25	92	33	14	30	35	23	10	100	437	4,301	2,000	70	14,000	0	
		150	20	65	0	31	112	70	11	7	139	435	2,390	1,100	1900	20,000	0	
		150	50	225	20	0	200	25	5	0	100	575	2,355	1,300	70	20,000	0	
		0	0	0	0	0	0	0	0	0	0	0	0	0	75	1,850	0	
		35	0	0	0	0	0	0	2	0	0	4	212	200	1903	*2,500	0	
		116	35	67	0	6	72	7	6	7	18	183	936	1720	93	6,000	0	
		63	27	38	18	10	60	30	3	0	0	159	840	1800	47	6,000	0	
		291	65	76	3	24	242	26	0	23	180	574	4,000	2,250	1901	*50,000	0	

p, Free use of parsonage. a, Missionary aid to salary. † Both rent and aid. \* No parsonage.





CHURCHES	SUNDAY SCHOOL		BENEFICENCE				SALARIES, VALUES, ETC.												
	Place	Mem.	V. P. S. Mem.	Foreign Miss.	Ch. Ed'n Bldg	Home A. M. Miss.	S. S. A. M. S. S. Aid	Min. Aid	Other	Total	Home Exp.	Salary, etc.	Ch. Val. of Erec.	Ch. Prop. of Inv. Funds	Amt. of Debt				
Davenport, Ger.	A. H. Kneuppel,	115	24	\$5	\$5	\$15	\$40	\$5	\$6	\$0	\$6	\$82	\$853	\$9,500	\$0	\$0			
" Bethl'm,	E. U. Meyers,	200	132	14	0	30	86	0	12	0	100	242	1,864	a1,200	782	790			
Decorah,	Walter Adams,	180	28	111	60	45	118	56	17	14	88	509	2,791	p1,380	95	21,000			
Denmark,	Robert L. Baird,	186	63	83	19	9	106	19	8	0	0	244	1,100	1,800	66	8,000			
Des Moines, Ply.,	George A. Boody,	636	75	968	452	153	595	497	48	21	4,461	7,195	11,763	1,901	126,000	0			
" Moriah,																			
" Pilgrim,	Geo. Jones,	150	20	31	1	4	35	0	18	7	0	96	1,200	900	8,500	0	300		
" North Park,	James E. Cline,	125	33	101	0	13	128	7	0	0	15	264	1,700	1,300	85	15,000	0	480	
" Greenwood,	John E. Butler,	140	50	70	0	8	60	14	12	0	1,200	1,364	1,700	900	10,500	0	0		
" Union,	J. L. Thompson,	50	20	200	0	0	0	0	0	0	500	700	1,537	750	1905	9,200	0	2,000	
Dawitt,	Geo. A. Elder,	128	24	6	11	3	44	0	7	1	10	82	1,166	800	88	2,500	0	0	
Dickens,	Rev. C. G. Oxley,	39	15	2	0	4	25	0	15	0	0	46	502	600	95	3,000	0	2,0	
Dinsdale,	Mrs. W. R. Bandy,	103	45	35	2	0	31	0	4	0	0	37	321	930	91	2,500	0	0	
Doon,	J. B. Eilers,	403	48	0	0	11	17	3	0	0	0	31	815	9600	90	4,000	0	300	
Dubuque, Ist,	E. M. Harroun,	295	76	545	7	22	315	44	47	33	6,513	6,308	10,140	2,500	60	40,000	0	0	
" Immanuel,	Hermann Ficke,	454	50	30	0	100	5	5	0	0	50	190	3,017	700	88	23,000	0	10,000	
" Summit,	R. W. White,	240	81	90	5	100	48	22	11	5	100	381	2,146	1,200	89	11,500	0	300	
Dunlap,	S. J. Patterson,	121	0	152	23	19	122	20	3	15	187	541	1,366	1,000	76	7,000	0	0	
Durango,	Mrs. Minnie Datesman,	35	0	0	0	0	6	0	0	0	0	6	120	2,220	95	300	0	0	
Eagle Grove,	Harry Poole,	167	50	62	7	7	52	33	12	7	3	183	1,536	p1,000	96	7,835	0	500	
Earlville,	Mrs. Henry Sharp,	128	60	104	0	0	67	0	1	0	0	172	1,337	575	87	6,500	0	0	
Eddyville,	G. F. Hartman,	50	0	8	2	4	30	3	5	0	3	55	555	650	43	1,900	0	0	
Edgewood,	Isaac P. Gates,	70	0	0	0	0	4	0	3	0	0	7	697	p420	91	3,500	0	0	
Eldon,	Prof. A. S. Fulton,	114	25	13	0	0	5	0	4	0	0	22	955	800	80	4,000	0	0	
Eldora,	James T. Hardin,	150	40	223	42	10	275	95	0	0	110	755	1,943	p1,000	93	28,000	0	1,575	
Elkader,	Prof. Robert Rieuow,	80	37	5	0	0	10	0	0	0	0	15	580	900	99	8,250	0	0	
Elkott,		0	0	0	0	0	25	0	0	0	0	35	66	312	82	*1,200	0	530	
Elsworth,	M. H. Brinton,	62	0	2	0	65	33	0	7	0	0	107	429	470	1903	*3,500	0	180	
Elma,																			
Emmetsburg,	Dwight G. McCarty,	194	43	23	5	5	165	10	23	5	57	293	1,744	p1,200	96	12,000	0	0	
Exira,	Florence McAnnish,	85	0	1	0	0	31	0	3	0	0	35	1,000	1,800	59	2,500	0	1,000	
Fairfax,	J. W. Sampson,	143	30	57	0	0	60	11	10	0	17	155	2,000	p1,200	60	9,900	0	1,300	
Farmington,	A. T. S. Owen,	80	30	0	0	4	11	0	5	0	0	20	500	9700	48	*1,500	0	0	
Farnhamville,	Thomas Parsons,	65	20	0	0	0	65	0	0	0	0	65	840	1,600	83	3,000	0	0	
Farragut,	W. B. Clark,	100	47	87	6	17	53	26	1	3	41	234	931	1700	80	4,000	0	0	
Fayette,	Prof. Charles D. Ncff,	50	15	0	0	7	20	5	1	15	0	48	1,023	1850	95	5,500	0	0	
Fontanelle,	Mrs. G. B. Baker,	62	15	4	0	0	71	0	4	4	0	83	800	1,575	71	3,500	0	0	
Forest City,	L. C. Brown,	95	0	0	0	0	16	0	0	0	0	16	416	1,800	77	4,000	0	1,100	
Fort Atkinson,		0	0	0	0	0	5	0	0	0	0	5	192	150	72	1,000	0	0	

a, Missionary aid to salary. † Both rent and aid. \* No parsonage.

b, Free use of parsonage.

CHURCHES		CLERKS		MINISTERS		MEMBERS				ADMITTED				REMOVED				BAPT.	
City or Town	Org.	Name	Ord.	Ctd.	Ma.	Fe.	To.	Ab.	C.	L.	To.	Di.	L.	De.	To.	Ad.	Inf.	Fam.	
Fort Dodge,	1856	H. G. Miller,	'96	'05	69	146	215	21	19	18	37	1	18	1	20	15	3	235	
Gall,	1883	Mrs. Hattie C. Simpson,	'85	'05	19	32	51	0	0	2	2	1	5	0	6	0	0	50	
Garden Prairie, <b>Madrid, R. 3,</b>	'70	Miss Anna Pies,			33	40	73	27	1	0	1	0	4	0	4	0	0	26	
Garnier,	1891	C. J. Schneider,	'00	'05	52	98	150	16	23	17	40	0	3	0	3	12	2	100	
Gaza, <b>R. 1,</b>	1897	Mrs. Mary Fish,	'86	'06	14	19	33	2	0	6	6	0	4	0	4	0	0	20	
Gen Point,	1889	Mrs. Mabel Chadwick,			9	11	20	1	0	2	2	0	2	6	8	0	1	15	
Genoa Bluffs, <sup>a</sup>	1856	M. W. Ketting,	'97	'04	42	48	90	0	13	0	13	1	5	0	6	5	1	18	
German Township, <sup>b</sup>	1892	Dea. D. L. Robison,	'90	'03	11	17	28	13	0	0	0	0	0	4	4	0	0	30	
Gilbert Station,	1880	L. Oliver,	'96	'07	37	63	100	13	3	0	3	3	6	30	39	3	0	50	
Gilman,	1870	Dea. J. M. Carney,	'92	'04	62	81	143	4	1	1	2	1	4	11	16	0	0	35	
Givin, <b>R. 1,</b>	1861	Thomas L. Rees,	'83	'00	15	20	41	4	1	0	1	1	0	1	2	0	0	40	
Glenwood,	1856	Mrs. B. E. Hamilton,	'81	'04	72	136	208	64	2	1	3	1	4	0	5	1	0	120	
Golden, <b>Ryan, R. 2,</b>	1869																		
Gomer, <b>Emerson, R. 1,</b>	1872	Henry Thomas,	'06	'06	33	21	54	2	0	3	3	0	1	0	1	1	1	50	
Good Hope,	1891																		
Gowrie,	1875	Mrs. Ella R. Claus,	'77	'06	25	67	92	10	3	2	5	1	6	4	11	0	2	50	
Grand River, <b>Gr'nfield, R. 3,</b>	'68	Mrs. Ella T. Childs,			11	26	37	9	2	2	4	0	11	3	14	2	0	33	
Grand View,	1857																		
Grant, <b>Gaza,</b>	1880	Frank H. Eddington,																	
Grant Center,	1897																		
Greenville,	1905	Mrs. Myrtle Mills,	'65	'05	3	17	20	2	4	6	10	1	0	0	1	0	1	15	
Green Island,	1888																		
Green Mountain,	1857	Mrs. A. H. Thomas,			92	69	161	43	1	1	2	3	5	0	8	2	1	100	
Grunnell,	1855	Dea. H. S. Bliss,			395	658	1053	130	93	45	138	10	52	0	62	45	19	525	
Hampton,	1857	J. E. Whitney,	'92	'05	87	133	240	54	4	9	13	2	1	0	3	2	1	200	
Harlan,	1871	J. W. Miller,	'97	'04	87	163	250	37	34	13	47	4	15	0	19	17	1	100	
Harmony, <b>Spencer,</b>	1891																		
Hartwick,	1875	J. E. Foulk,	'06	'06	38	55	93	19	10	6	16	2	7	0	9	9	10	66	
Harvey, <b>Clarton,</b>	1896	Louetta Sellers,	'86	'06	14	17	31	4	4	1	5	0	2	0	2	3	1	7	
Hawarden,	1883	Mrs. James P. Burling,	'93	'00	42	98	140	30	0	2	2	1	5	2	8	0	0	100	
Hickory Grove, <sup>c</sup>	1867																		
Hinsdale, <b>Onawa,</b>	1898	John F. Hinsdale,	'04	'06	9	16	25	8	0	0	0	0	0	0	0	0	1	12	
Hinton,	1895	Griff Samuel,	'87	'06	27	57	84	0	0	3	3	0	11	81	92	0	0	70	
Humboldt,	1871	Mrs. Lizzie Wells,	'81	'05	86	135	221	35	0	6	6	2	2	12	16	1	6	110	
Humeston,	1901	Miss Inez F. Kelso,	'82	'03	48	79	127	21	13	0	13	1	6	1	8	13	0	68	
Hutchins,	1893																		
Independence,	1868	Dea. W. E. Jayne,			16	34	50	5	0	0	0	0	17	40	57	0	0	25	
Ionia,	1889	Mrs. N. Huffman,			48	59	107	10	0	0	0	0	2	0	2	0	0	56	
Iowa City,	1856	M. A. H. Jones,	'96	'05	101	185	286	57	13	20	33	2	7	0	9	4	3	150	
Iowa Falls,	1856	Mrs. Eva Simplot,			86	151	237	13	20	5	25	2	11	0	13	1	5	90	

c Mt. Pleasant.

b South English.

a Williamsburg, R. 4.

CHURCHES	SUNDAY SCHOOL		Y. P. S.		BENEFICENCE							SALARIES, VALUES, ETC.							
	Place	Mem.	Mem.	Mem.	Foreign Miss.	Ed'n Bdg.	Ch. Miss.	Home Miss.	A. M. A.	S. S.	Min. Aid.	Other	Total	Home Exp.	Salary, etc.	Ch. Exec.	Ch. Prop.	Inv. Funds	Amt. of Debt.
Fort Dodge, Gaill,	Walter W. Payne,	196	47	\$85	\$5 \$10	\$116	\$5	\$12	\$5 \$218	\$56	\$5,173	\$0	\$600	\$81	\$20,000	\$4	\$20,000	\$0	\$600
Garden Prairie, Garner,	Rev. P. H. Fisk,	68	45	0	0	42	0	0	0	0	0	0	0	571	4378	791	3,000	0	0
Caixa, Ciencoa Bluffs,	John Applegarth,	50	0	0	0	56	0	0	0	56	458	0	0	458	1350	776	2,500	0	0
Gierman T'ship, Gilbert Station,	E. F. Klueckholm,	83	55	23	27	40	8	7	70	314	1,300	0	0	1,300	1,800	994	6,000	0	600
Golden, Good Hope,	Mrs. Susan Wilkinson,	45	0	0	0	0	21	0	6	5	0	0	0	250	1,400	97	2,000	0	0
Gowrie, Grand River,	Edward J. Ewing,	40	0	0	0	0	3	0	0	86	89	152	0	100	1,200	91	81	200	0
Grant, Grant Center,	Rev. J. M. Whitbread,	40	0	0	0	5	4	5	5	0	60	550	0	550	1,550	70	1,300	0	0
Grant, Grant Center,	Rev. Ernest C. Chevis,	20	0	0	0	0	2	0	0	0	24	89	0	89	1,400	92	1,400	0	0
Green Island, Green Mountain,	L. Oliver,	217	80	32	0	0	44	0	16	0	31	123	0	819	1,954	82	3,000	0	462
Green Mountain, Hampton,	Robt. Paul,	115	55	33	2	2	11	4	3	0	0	55	0	850	600	70	4,800	0	0
Hampton, Harlan,	Franklin Lewis,	60	0	0	0	23	0	10	0	0	33	260	0	260	1,175	761	600	0	200
Harmony, Hartwick,	A. D. French,	144	25	104	4	4	148	76	12	0	202	530	0	1,550	800	81	12,000	0	900
Harvey, Hawarden,	Harvey Jones,	60	25	5	0	0	31	0	0	0	8	44	0	650	1,600	76	2,000	0	0
Hickory Grove, Hinsdale,	Herbert Perry,	45	27	5	0	5	19	2	0	0	45	76	0	1,135	1,600	79	3,000	0	0
Hiteinan, Humboldt,	Mrs. Anna Buck,	60	0	15	0	2	12	0	8	0	20	57	0	125	1,25	200	0	0	0
Humboldt, Hutches,	Charles Watson,	30	0	0	0	0	7	0	0	0	1	8	0	550	370	1906	2,000	0	0
Independence, Iowa,	Ira Lay,	80	20	102	0	8	93	5	2	12	50	272	0	1,250	900	768	4,500	0	0
Iowa City, Iowa Falls,	H. C. Lyman,	803	109	1,498	4630	23	780	230	78	20	1119	8,378	0	12,797	2,000	78	26,000	0	900
Independence, Iowa,	James E. Whitney,	175	32	61	0	0	137	2	12	0	115	347	0	4,317	1,350	96	68,000	0	0
Independence, Iowa,	R. B. Hall,	135	40	30	10	0	51	10	30	10	0	141	0	1,700	1,200	82	5,000	0	0
Independence, Iowa,	James L. McIlrath,	56	15	10	11	4	21	5	0	0	8	59	0	775	1,800	75	2,000	0	0
Independence, Iowa,	Irvyn P. Nichols,	43	0	13	0	0	17	0	0	0	0	30	0	200	200	96	1,200	0	0
Independence, Iowa,	C. A. Plank,	202	25	19	0	10	17	0	12	2	0	60	0	1,421	1,000	83	7,000	0	900
Independence, Iowa,	John F. Hinsdale,	60	0	6	0	1	5	0	5	0	0	17	0	231	186	399	1,000	0	0
Independence, Iowa,	T. Toy,	150	27	0	0	0	0	0	0	0	0	0	0	700	700	1901	3,000	0	0
Independence, Iowa,	Prof. Ted Bragender,	160	100	46	0	0	54	10	0	0	0	110	0	1,000	1,000	1905	4,000	0	0
Independence, Iowa,	Miss Inez F. Kelso,	129	25	0	0	15	25	0	5	0	16	61	0	860	3,950	1905	7,200	0	1,530
Independence, Iowa,	R. Parish,	0	0	62	2	3	12	10	2	2	0	93	0	1,600	0	768	5,000	0	0
Independence, Iowa,	Geo. D. Booth,	120	20	0	0	0	7	0	3	0	18	28	0	600	600	993	3,500	0	0
Independence, Iowa,	C. L. Turner,	178	40	258	18	14	166	14	10	13	46	539	0	2,851	1,500	768	45,000	0	0
Independence, Iowa,	C. L. Turner,	175	30	55	0	0	32	25	15	0	5	132	0	1,600	1,200	765	10,000	0	0

a, Missionary aid to salary. † Both rent and aid. \* No parsonage.

p, Free use of parsonage.

CHURCHES		CLERKS		MINISTERS		MEMBERS					ADMITTED			REMOVED			BAPT.			
City or Town	Org.	Name	Name	Ord.	C'd	Ma.	Fe.	To.	Ab.	C.	L.	To.	Di.	L.	De.	To.	Ad.	Inf.	Fam.	
Jackson, Coggon, R. 3,	1891	Thomas Henderson,	G. O. Porter, p.	'81	'07	16	23	39	3	0	0	0	0	0	0	7	7	0	16	
Jewell,	1883	L. J. Sayrs,				22	37	59	5	5	8	13	0	0	6	2	8	0	1	35
Keokuk,	1895																			
Keok, Odeboldt,	1891	Miss Lydia Keck,	Wm. H. Ogle, p.	'74	'06	13	9	22	0	0	0	0	0	1	2	0	3	0	0	30
Kelley, Ames, R. 3,	1876	A. H. Person, p.	W. J. Minchin, p.	'96	'06	12	20	32	2	6	4	10	0	1	0	1	6	0	0	20
Kelllogg,	1868	Dea. Wm. S. Pringle,				15	29	44	4	2	4	6	0	0	0	0	2	1	20	
Keokuk,	1854	Dr. Mary O. Hoyt,	Geo. C. Williams, p.	'78	'06	95	198	293	46	1	0	1	4	0	2	6	0	0	125	
Keosauqua,	1844	J. Henry Strickling,	Charles E. Perkins, p.	'86	'96	42	73	115	25	8	5	13	3	4	3	10	8	2	92	
Kingsley,	1886																			
Knoxville,	1894	Isaac H. Garretson,	Charles L. Hyde, p.	'84	'04	28	54	82	12	2	1	3	3	2	7	12	0	0	30	
Lakeview,	1885	G. L. Hamstreet,	[Clarence D. Miller, Dis.]	'02	'06	20	24	44	5	1	3	4	1	0	0	1	1	1	16	
Lakeview,	1890	Fred Keleh,				30	65	95	24	1	9	10	2	2	1	5	0	0	50	
LaMoille,	1886	E. H. Buchanan,	[J. Dewey Lewis, Lic.]	'06	'48	81	129	45	11	3	14	0	6	0	6	0	0	0	40	
Larchwood,	1886	T. B. Martin,	A. J. Denton, p.	'93	'06	33	42	75	19	0	9	9	0	3	0	3	1	1	87	
Lawler,	1871	Mrs. F. M. Chase,	Merle A. Frost, p.	'96	'03	4	16	20	0	0	2	2	1	1	0	2	0	0	45	
Ledyard,	1894																			
Le Mars,	1871	G. T. Struble,	Roland W. Purdue, p.	'75	'06	56	151	207	53	26	5	31	2	11	14	27	0	6	100	
Lewis,	1865	Mrs. Luella M. Cotton,	Jesse L. Fisher, p.	'94	'04	39	101	140	7	2	10	12	0	1	1	2	0	1	77	
Lincoln, Radcliffe R. R.,	1888	Mrs. S. A. Knickerbocker,				12	18	30	16	0	0	0	0	7	4	11	0	0	25	
Linn Grove, Bondurant,	1891	W. S. Fairchild,				25	40	65	12	17	4	21	1	1	1	3	14	1	15	
Little Rock,	1893	Mrs. Charles C. Armour,				16	43	59	10	4	3	7	0	1	3	4	1	0	40	
Long Creek, Ainsworth, R. 3,	'46	Thomas Anwyll,	[R. P. Roberts, U. B.]	'85	'04	41	47	88	0	0	0	2	2	0	3	6	0	0	35	
Luzerne, Bohemian,	1899	Mrs. Mary Chase,	Anton Paulu, p.	'90	'94	3	5	8	0	0	0	0	0	0	0	0	0	0	11	
Lyons,	1839	Miss Myrtle Green,	Charles A. Rilecy, p.	'97	'04	45	183	228	35	29	0	29	4	5	0	9	7	17	250	
McGregor,	1857	Mrs. J. N. Gilchrist,	George A. Francis, p.	'87	'02	65	169	234	62	1	1	2	2	2	5	0	7	1	120	
McIntire,	1868	Mrs. R. S. Beebe,	Theodore C. Hunt, p.	'80	'04	52	73	8	0	0	0	1	0	1	0	1	0	1	52	
Madison Co., 1st, <sup>b</sup>	1884	Mrs. Flora Ritter,	Henry R. Baker, p.	'87	'06	19	28	37	5	0	0	0	1	0	13	14	0	0	15	
" Fellowship, <sup>c</sup>	1901	Miss Ona F. Akin,	Henry R. Baker, p.	'87	'06	12	22	34	7	0	0	0	0	0	0	0	0	0	14	
Magnolia,	1855	Mrs. Ada M. Dewell,	Parley B. West, p.	'73	'05	32	47	79	21	0	0	0	1	1	0	2	0	0	37	
Manchester,	1856	E. B. Stiles,	Wm. J. Suckow, p.	'88	'05	61	152	213	22	10	13	23	4	7	0	11	4	0	250	
Man-son,	1868	Henry Moses,	Henry J. Wilkins, p. c.	'93	'05	44	96	140	22	18	9	27	2	7	0	9	2	1	65	
Maquoketa,	1843	Miss Lulu B. Hinman,	Malcolm Dana, p.	'01	'04	42	158	200	26	5	33	38	4	5	0	9	3	2	125	
Marion,	1848	Mrs. Louise G. Parkhurst,	Milton L. Hutton, p.	'94	'06	41	123	164	12	3	6	9	2	3	130	135	2	5	150	
Marshalltown,	1868	I. O. Kemble,	Lemon B. Hix, p.	'79	'05	79	166	245	45	6	3	9	8	7	0	15	6	2	130	
Mason City,	1858	L. Oliver Stone,	Albert H. Jordan, p.	'02	'05	218	379	597	6	4	0	4	3	1	28	0	30	4	2	350
Miles,	1879	Frank Wells,	B. Frank Myers, p.	'96	'04	36	62	98	14	4	0	4	3	1	1	5	2	3	100	
Millford,	1888	Mrs. George P. Woods,	Edward Wilson, p.	'97	'06	34	47	81	23	0	0	0	0	4	0	4	0	0	90	
Minden,	1890	Leonhard Koehl,	H. W. Stein, p.	'02	'06	87	77	164	6	5	2	7	3	0	0	3	0	26	80	
Mingo, Ashton,	1899																			
Mitchell,	1857	Miss Anna Tesch,	O. M. Van Swearingen, p.	'76	'03	10	41	51	8	0	1	1	0	2	0	2	1	0	40	

<sup>c</sup> Lorimer, R. 3.

<sup>b</sup> Hebron, R. 1.

<sup>a</sup> Marshalltown, R. 4.

CHURCHES	SUNDAY SCHOOL		Y. P. S.					BENEFICENCE				Home Exp.		SALARIES, VALUES, ETC.				
	Place	Superintendent	Men.	Wom.	Mem.	Foreign Miss.	Ed'n Beg.	Ch. Miss.	Home A. M. S. S.	A. S. S.	Min. Aid	Other	Total	Salary, etc.	Ch. Prop.	Value of Inv. Funds	Amt. of Debt	
Jackson, Jewell,		Henry Henderson,	40		44		\$0	\$26	\$0	\$8	\$0	\$15	\$54	\$3,000	\$2,000	\$0	\$0	
Keck,		Mrs. D. C. Welch,	79			15	7	0	0	0	0	0	48	4750	*2,000	0	0	
Kelley,		James A. Keck,	55	0	0	3	0	0	3	0	0	20	247	225	*1,200	0	0	
Kellogg,		Mrs. Ella Rosenfeld,	40	0	0	0	0	14	0	0	0	14	340	200	700	0	0	
Keokuk,		Herbert E. Jones,	32	0	0	3	0	2	17	0	0	22	496	80	3,600	0	0	
Keosauqua,		C. W. McFarland,	117	30	30	230	47	107	51	23	103	564	2,500	1,500	20,000	0	0	
Kingsley,		David Williams,	60	20	0	0	0	55	0	4	0	59	1,283	1,000	7,500	0	0	
Knoxville,		N. Harrington,	110	60	0	5	0	5	0	0	21	31	700	1700	1905	3,000	0	
Lakeside,		Mrs. Levi Miles,	49	31	5	5	0	5	0	0	0	10	418	250	2,500	0	0	
Lakeview,		Fred Keck,	84	20	26	3	6	67	0	7	5	114	1,111	1,111	6,000	92	3,000	
LaMoille,		Mrs. Anna Kirkendall,	60	37	0	0	0	10	0	8	0	18	550	1,450	3,500	0	0	
Larchwood,		Mrs. C. C. Briggs,	94	22	0	0	5	30	0	6	0	41	600	1700	4,000	0	0	
Lawler,		J. E. Landon,	15	0	0	3	0	5	5	1	0	16	275	200	*1,000	0	0	
Ledward,		M. Hilbert,	104	33	98	3	3	133	3	10	3	6	259	1,300	89	12,500	0	900
Le Mars,		William Lawton,	75	55	83	13	32	54	15	10	5	22	234	1,900	65	2,000	0	0
Lewis,		Gentle Knickerbocker,	27	27	1	0	0	12	9	15	0	37	188	2,250	89	1,000	0	0
Lincolt,		Robert Pritchard,	45	0	2	0	0	10	0	3	0	15	283	1,200	91	1,200	0	0
Linn Grove,		Chas. C. Arnour,	40	50	5	0	5	12	0	0	10	32	1,250	1,700	93	3,500	0	425
Little Rock,		D. R. Jones,	53	0	0	0	0	0	0	5	0	85	90	1,575	86	3,000	0	0
Long Creek,		Anton Paul,	28	0	0	0	0	2	0	0	0	2	60	40	0	0	0	
Luzerne,		Miss Ella Lukenis,	182	51	87	12	28	45	13	20	4	12	221	1,229	1,000	70	8,700	0
Lyons,		Asahel Chapin,	170	29	195	28	38	160	174	34	2	41	672	1,900	67	*15,000	0	0
McGregor,		Mrs. Bell Fernald,	34	18	3	0	0	13	0	6	0	22	330	300	94	*2,000	0	0
McIntire,		Willford E. Brownell,	58	0	0	0	0	1	0	5	0	6	93	93	*750	0	0	
Madison Co., 1st, Fel.,		W. C. Dewell,	40	0	0	0	0	0	0	0	0	0	0	0	1,904	*2,000	0	
Magnolia,		M. F. LeRoy,	60	15	36	0	0	36	12	5	0	89	306	235	3,000	0	0	
Manchester,		Dr. Henry Young,	170	55	212	12	31	136	52	16	17	9	485	1,300	1,900	18,000	0	0
Manson,		Dr. George M. Johnson,	115	60	37	0	5	75	0	5	5	127	1,500	1,500	12,000	0	0	
Maquoketa,		W. A. Stoffer,	150	20	33	2	0	33	6	5	4	84	167	1,450	1,078	*8,000	0	
Marion,		E. R. Lay,	150	35	25	0	5	45	0	10	0	75	160	1,100	77	20,000	0	
Marshalltown,		C. E. Damon,	250	22	280	0	0	116	32	35	0	40	503	2,940	1,500	70	*8,000	
Mason City,		A. Von Oven,	340	45	68	0	22	78	0	15	0	150	333	3,300	1,800	*50,000	0	
Mills,		Geo. P. Woods,	35	10	35	0	0	85	0	8	0	20	148	1,082	700	*5,000	0	
Millersburg,		Mrs. James Hunter,	150	77	14	0	11	15	0	6	0	12	59	1,200	750	91	6,000	
Minden,		Fred Chandler,	135	55	25	10	105	20	10	5	5	35	215	800	1,901	6,000	0	
Mingo,			50	0	10	0	0	30	0	0	0	40	691	449	68	3,000	0	
Mitchell,																		0

p, Free use of parsonage. a, Missionary aid to salary. † Both rent and aid. \* No parsonage.

CHURCHES		CLERKS		MINISTERS		MEMBERS			ADMITTED			REMOVED			BAPT.				
City or Town	Org.	Name	Name	Ord.	C'd	Ma.	Fe.	To.	Ab.	C.	L.	To.	Di.	L.	De.	To.	Ad.	Inf.	Fam.
Mitchellville,	1878	J. W. Rummple,	Pliny H. Fisk, p.	'85	'07	81	97	178	36	5	8	13	2	1	0	3	0	0	70
Mizpah, Somers,	1897	Mrs. R. W. Tripp,	J. L. Martin, p.	'88	'04	6	8	14	3	4	6	10	0	2	1	3	1	0	15
Mondamin,	1875																		
Monona,	1855	Nelson Beeler,	Barton H. Cheney, p.	'99	'06	13	52	65	13	0	8	8	1	6	2	9	0	1	77
Monticello,	1860	Miss Mary I. Jarman,	Merle A. Breed, p. c.	'93	'04	51	122	173	27	'93	'04	11	2	3	0	5	1	1	130
Montour,	1855	C. P. Poyner,	Daniel W. Blakey, p.	'89	'06	21	86	107	33	5	4	9	0	3	0	3	5	0	56
Moorland,	1857	Mrs. Ida V. Skinner,	John L. Martin, p.	'88	'04	8	20	28	8	0	1	0	0	0	0	0	1	1	30
Mount Pleasant,	1841	Mrs. Elizabeth Mehl,	Benjamin Staunton, p.	'79	'06	57	150	207	4	2	4	6	4	18	44	66	2	0	96
Moville,	1844	Mrs. W. E. Hall,	John C. Stockard, p.	'84	'06	29	50	79	18	0	3	3	0	0	0	0	0	1	50
Muscataine, Ist,	1840	R. B. Baird,	Bryant C. Preston, p.	'93	'05	59	205	264	50	2	2	4	1	7	11	19	2	5	225
" German,	1873	Mrs. Henry Schroeder,	Carl A. Detmers, p. c.	'95	'04	46	75	121	3	6	2	8	0	0	0	0	0	1	60
Nashua,	1866	Dea. S. D. French,	Archibald W. Linden, p.	'01	'04	68	131	199	40	7	6	13	6	8	28	42	6	1	200
Nevinsville,	1854	Mrs. Agnes J. Miner,	George R. Chambers, p.	'92	'04	19	20	39	7	0	0	0	0	0	0	0	0	0	20
Newburg, Grinnell,	1880	Chas. A. Barnes, Jr.,	Frank H. Anderson, p.	'00	'05	47	72	119	24	0	0	0	0	1	0	1	0	2	50
Newell,	1871	Mrs. J. O. Ervin,	John A. Eakin, p.	'94	'06	52	85	137	36	0	0	0	4	15	0	19	0	0	100
New Hampton, Ist,	1858	R. H. Gurley,	Emil L. F. Warkentien, p.	'05	'06	38	37	75	0	5	0	5	0	0	0	0	0	2	35
" German,	1873	John Kolthoff,	Andrew B. Appleby, p.	'93	'06	116	223	339	64	9	6	15	4	5	0	9	1	3	210
Newton,	1856	O. H. Witmer,	A. Alexander Thom, p.	'01	'06	12	17	29	1	2	0	2	1	0	1	2	1	0	16
Newtonville, Coggon, R. 3,	1891	O. C. Sauer,	H. C. Van Valkenberg, p.	'03	'05	41	72	0	0	2	0	2	0	0	0	0	2	1	28
Nilesville, Chas. City, R. 2,	1893	Mrs. Anna Nicholson,	Albert A. Robertson, p.	'97	'05	53	95	148	33	13	3	16	0	9	0	11	1	2	47
Nora Springs,	1857	Mrs. Sarah J. K. Cole,	William T. Seeley, p.	'98	'05	20	44	64	18	2	0	2	0	0	0	2	0	0	30
Oakland,	1886	Fred A. Nash,	John J. Samuel, p.	'97	'06	28	54	82	23	0	1	1	3	3	0	6	0	0	30
Ocheyedan,	1888	Mrs. A. M. Buchanan,	J. Franklin Smith, p.	'93	'05	39	54	93	24	0	11	11	1	10	7	18	0	0	21
Ogden,	1869	Mrs. E. C. Sylvester,	Francis A. Zickafoose, p.	'93	'03	70	171	241	28	0	8	8	2	8	0	10	0	0	100
Old Man's Creek, a	1854	Mary E. Smith,	Herbert O. Allen, p.	'93	'03	5	14	19	5	0	2	2	0	0	5	0	5	0	42
Olds,	1858	C. L. Richards,	A. Cato Kaye, p.	'80	'06	131	257	388	75	9	5	0	1	8	15	10	1	0	60
Onawa,	1877	John C. Lee,	Ernest M. Keeler, p.	'84	'99	72	137	209	40	8	4	12	4	11	0	18	2	0	200
Orient,	1851	Mrs. H. H. T. Armstrong,	Lydia I. James, p.	'05	'06	5	6	11	7	0	0	0	0	0	0	3	0	0	75
Osgoe,	1858	Arnold F. Brown,	Francis Faykes, p. em.	'07	'89	05	58	81	139	12	1	1	1	1	2	0	3	1	64
Oskaloosa,	1844	Dea. R. L. Turner,	Frank Merrifield, U. B.]	'98	'00	9	20	29	13	0	0	0	0	0	0	0	0	0	30
Osterdock,	1904	Mrs. Ella Mosser,	P. Adelstein*Johnson, p.	'94	'00	91	222	313	50	13	11	24	3	10	0	13	4	4	200
Otho,	1855	Mrs. G. D. Hart,	Isaac Cookman, p.	'88	'04	51	125	176	15	5	18	23	3	5	0	8	4	1	125
Oto,	1896	Mrs. W. B. Brazel,	Oscar F. Dahlberg, p.	'02	'06	35	40	75	3	13	0	13	0	1	2	3	0	2	50
Ottumwa, Ist,	1846	Dea. Charles Connelly,																	
" 2d,	1853	Miss May Ditch,																	
" Sued,	1880	Oscar A. Anderson,																	
Owen Center,	1901																		
Owen's Grove,	1889																		

\* Iowa City, R. 2.

CHURCHES	SUNDAY SCHOOL		Y. P. S.				BENEFICENCE				SALARIES, VALUES, ETC.								
	Place	Superintendent	Mem.	Mem.	Foreign Miss.	Ed'n	Ch. Bldg.	Home Miss.	A. M. A.	S. S.	Min. Aid	Other	Total	Home Exp.	Salary, etc.	Ch. Erec.	Value of Ch. Prop.	Inv. Funds	Amt. of Debt
Mitchellville,	A. D. Miller,		87	20	\$0	\$0	\$0	\$34	\$0	\$0	\$0	\$0	\$34	\$879	\$760	1903	\$11,000	\$0	\$0
Mizpah,	James Merritt,		48	0	0	0	10	6	0	0	0	0	21	302	125	97	*2,100	0	0
Mondamin,	Miss Flora E. Davis,	h	126	0	18	2	4	8	1	4	1	0	58	727	8800	65	6,000	0	0
Monona,	John A. Dontrick,	h	147	42	80	11	16	85	108	10	0	48	358	2,380	11,000	1900	20,500	0	2,400
Monticello,	R. E. Austin, jr.,		75	25	41	3	9	63	22	5	0	0	143	875	1650	67	3,500	0	0
Montour,	Mrs. Ada Taylor,		20	0	0	5	16	16	0	0	0	0	21	268	1250	90	2,200	0	0
Mooreland,	H. H. Smith,		107	40	31	1	0	36	2	3	3	40	116	1,500	11,700	48	11,700	0	250
Mount Pleasant,	W. E. Hall,		104	36	0	0	0	31	0	0	0	16	47	925	1800	96	4,000	0	0
Moville,	J. H. St. John,	m	390	17	208	2	350	141	33	9	0	137	883	3,700	1,500	92	26,000	0	0
Muscatauge, Ist,	Carl A. Detimers,		90	50	3	10	2	38	0	5	11	8	77	1,600	1660	1905	17,000	0	0
" German,	J. W. Cagley,		140	80	29	0	0	82	10	11	0	10	142	1,365	1900	70	6,000	0	0
Nashua,	Wiley Reed,		15	0	0	0	0	15	0	12	0	0	27	162	74	1,400	0	0	0
Newburg,	Arthur C. Newcomer,		30	0	7	0	0	33	6	6	2	76	130	322	200	96	*3,500	0	0
Newville,	Geo. A. Herrick,		110	50	114	0	36	79	21	15	0	0	265	1,300	1800	1904	11,000	0	0
Newell,	C. H. Sadford,		125	25	75	0	0	114	14	9	0	10	222	1,586	11,900	81	8,000	0	0
N. Hampton, Ist,	E. L. F. Warkentien,		22	19	5	5	0	3	2	0	0	20	35	550	15,000	81	4,000	0	0
" German,	Will Jasper,	h	274	18	151	0	10	178	33	10	0	35	417	2,870	1,200	92	22,000	0	0
Newton,	O. C. Sauer,		55	0	0	0	2	7	0	0	0	0	9	230	165	91	1,400	0	0
Newtonville,	Miss Nellie Staebler,	h	141	38	17	0	0	14	1	1	1	1	34	320	266	1903	*1,500	0	0
Nilesville,	Rev. H. C. Van Valkenberg,		60	21	5	5	4	16	4	6	0	45	85	870	1725	87	3,500	0	0
Nora Springs,	John H. Sivers,	h	130	81	102	6	21	67	24	7	1	118	346	1,277	1800	95	8,000	0	0
Oakland,	Mrs. Viola Pierce,	h	30	25	0	0	0	28	7	4	0	0	96	500	4500	93	1,700	0	500
Ocheyedan,	J. W. Meyer,	h	50	15	57	1	1	7	2	1	0	36	105	803	1600	72	2,800	0	0
Ogden,	Miss Annie E. Roberts,	h	90	0	57	1	1	7	0	0	0	57	181	905	1700	1902	6,000	0	0
Old Man's Creek,	Martha Smith,		69	15	58	0	8	46	12	0	0	36	105	803	1600	72	2,800	0	0
Olds,	F. G. Oliver,		222	45	54	0	0	67	15	15	0	25	176	2,463	11,000	1901	14,000	0	1,500
Ouawa,	Dea. W. F. Penney,		93	16	5	0	5	18	0	3	0	115	146	320	156	1903	6,000	0	0
Orecharl,	Alexander P. Vance,	h	95	27	9	0	0	35	1	0	0	45	205	500	84	3,000	0	441	
Orient,	C. H. Addington,	h	280	42	270	0	26	305	122	20	0	35	778	2,900	11,500	1901	30,000	0	0
Osage,	A. A. Paine,		135	50	0	56	0	49	0	8	0	0	113	2,176	1,200	57	12,000	0	0
Oskaloosa,	Mrs. Ella Moser,		23	15	0	0	0	0	0	0	0	0	25	50	0	0	0	0	0
Osterdock,	Albert Hedeen,		134	29	79	0	0	42	20	0	0	10	151	873	1600	83	4,500	0	0
Otlio,	Frank A. Welch,		60	0	0	0	0	15	0	0	0	15	400	400	98	3,000	0	0	
Oto,	W. F. Huntington,		155	25	148	28	74	257	75	25	2	101	713	3,100	1,800	77	*25,000	0	0
Ottumwa, Ist,	Rev. Geo. Lindsay,		140	20	15	0	5	35	4	0	0	42	101	1,628	1,000	96	7,000	0	360
" 2d,	P. O. T. Dahlberg,		60	30	0	0	0	0	0	0	0	0	0	1,200	1600	1906	14,000	0	6,000
Owen Center,																			
Owen's Grove,																			

p, Free use of parsonage, a, Missionary aid to salary. † Both rent and aid. \* No parsonage.

CHURCHES	CLERKS		MINISTERS		MEMBERS				ADMITTED				REMOVED				BAPT.				
	City or Town	Org.	Name	Name	Ord.	C'd	Ma.	Fe.	To.	Ab.	C.	L.	To.	Di.	L.	De.	To.	Ad.	Inf.	Fam.	
Parkersburg.		1869	M. W. Warner,	Wm. P. Bogg, p.	'72	'05	17	30	47	4	6	4	10	1	0	0	0	1	1	2	51
Perry,		1861	Mrs. Rosa M. Leslie,				28	59	87	25	0	88	88	1	0	0	1	0	0	0	37
Perry,		1883	Miss Carolyn E. Forgrave,	Jesse Povey, p.	'65	'03	41	106	147	30	11	6	17	1	14	29	44	4	4	0	110
Peterson,		1882	Dr. A. S. Chatterton,	E. E. Reed, p.	'87	'06	12	33	45	0	0	0	0	0	0	9	9	0	0	0	50
Pioneer, Ventura, R. 2,		1896	Pearl M. Dieck,	Clarence A. Miller, Disc.]	'04	'06	16	19	35	0	6	0	6	1	0	3	4	0	0	0	25
Pioneer,		1881	Jerry W. Evans,	Geo. Milne, p.	'91	'06	8	10	18	0	0	2	2	0	0	0	3	3	0	0	8
Pleasant Grove, Fontanelle,		1886	Mrs. John Braden,	Robert Mumby, p.	'88	'02	17	22	39	0	3	3	6	1	0	0	1	3	0	0	15
Pleasant Prairie, <sup>a</sup>		1858	Mrs. Tena Lechty,	James H. Minier, p.	'89	'04	28	50	78	9	13	5	18	0	0	9	9	7	0	0	90
Polk,		1895	Dea. W. H. Jones,	T. B. Couchman, p.	'01	'06	11	24	35	0	7	5	12	2	3	0	5	4	0	0	70
Popjoy,		1900	D. H. Burnham,																		
Portland,		1856	Miss Mary Mickelson,	Frank W. Pease, p.	'89	'07	34	95	129	45	0	0	0	0	4	0	4	0	0	0	70
Postville,		1868	Miss Mary Mickelson,																		
Prairie City		1868																			
Preston,		1854	O. L. Byers,	W. H. Thomlinson, p.	'03	'04	15	55	70	8	2	1	3	0	1	0	1	0	0	5	50
Pringhar,		1888	Charles Gray,				30	61	91	20	1	6	7	2	7	2	11	0	2	55	
Prospect Grove, Mo., <sup>b</sup>		1865	Mrs. R. W. Barrow,				15	30	45	18	1	3	4	1	0	0	1	2	0	30	
Quasqueton, Winthrop,		1853	Mrs. Della S. Woodruff,	A. Alexander Thom, p.	'01	'06	14	41	55	11	0	0	0	0	4	4	0	0	0	22	
Red Oak,		1870	O. P. Worsley,				64	160	224	33	10	14	24	2	18	16	36	7	0	137	
Reinbeck,		1877	Miss Margaret Cresswell,	Charles E. Tower, p.	'97	'04	97	153	250	35	60	20	80	2	6	5	13	25	12	225	
Riceville,		1858	Mrs. Laura Dubois,	Theodore C. Hunt, p.	'80	'04	78	140	218	41	13	6	19	2	1	0	3	8	6	200	
Riceville,		1858	Mrs. E. B. Nichols,	Frank I. Hanscom, p. c.	'06	'06	36	98	134	40	9	6	15	1	7	0	8	7	0	60	
Rockford,		1900	Olaf Olson,	Clara H. Gilmore, p.	'90	'06	37	75	112	0	0	0	0	0	0	0	8	0	0	57	
Rock Rapids,		1878	Olaf Olson,	Virgil B. Hill, p.	'97	'05	81	93	174	25	11	5	16	1	6	0	7	9	7	80	
Rockwell,		1873	H. E. Brown,				12	24	36	12	0	0	0	0	0	0	0	0	0	13	
Rodney,		1893	Mrs. Eva W. McDonald,	V. Albert Carlton, p.	'86	'06	39	49	88	12	5	9	14	1	6	0	7	3	0	54	
Rowan,		1890	Miss Susie Hiams,	Wm. A. Alcom, p.	'96	'04	15	45	60	7	2	9	0	0	0	0	3	3	2	1	50
Runnells,		1893	Mrs. Julia Murray,				3	18	21	0	0	0	21	0	0	0	0	0	0	0	
Sabula,		1845	Mrs. Geo. Edgington,																		
Salem,		1853	Mrs. Myrtle B. Evans,																		
Saratoga, Riceville, R. F. D., <sup>a</sup>		1876	Mrs. William Forney,	Jay J. Jones, p.	'03	'05	111	138	249	19	1	7	8	1	9	0	10	1	2	112	
Sergeant's Bluff,		1876																			
Sheldon,		1872	Frank B. Royce,	William L. Bray, p.	'61	'99	45	118	163	22	2	0	2	3	10	10	23	0	1	120	
Shell Rock,		1891	Dr. O. P. Thompson,	Francis E. Cain, p.	'95	'06	27	60	87	20	4	3	7	1	10	3	14	4	0	73	
Shenandoah,		1877	Miss Carrie Lake,	W. A. Schwinsky, p.	'95	'06	84	169	253	17	16	10	26	4	7	0	11	14	0	80	
Sherrill, Dubuque, R. 1,		1849	Henry Franz,	Geo. Hein, p.	'04	'06	26	27	53	2	5	0	5	0	0	6	6	0	2	28	
Sibley,		1872	Mrs. A. W. McCallum,	W. Howard Moore, p.	'03	'04	77	124	201	0	10	5	15	4	8	0	12	2	4	81	
Silver Creek, <sup>c</sup>		1886	J. A. Collin,	Wm. H. Ogle, p.	'74	'06	18	21	39	2	1	1	0	4	0	4	0	4	0	52	
Sioux City, 1st,		1857	Joseph W. Hallam,				167	373	540	0	7	11	18	4	46	10	60	0	0	350	
"		1887	Wm. H. Foulke,				95	113	208	0	10	8	18	0	6	4	10	3	4	225	
"		1892																			
Sioux Rapids,		1875	Mrs. Susan D. Parker,	R. T. Jones, p.	'03	'05	46	60	106	13	0	2	2	2	14	0	16	0	1	80	

<sup>a</sup> Galva, R. Box 39.<sup>b</sup> Farmington.<sup>c</sup> Independence.



CHURCHES	SUNDAY SCHOOL		BENEFICENCE				SALARIES, VALUES, ETC.											
	Place	Superintendent	Y.P.S. Mem.	Foreign Miss.	Ch. Ed'n	Home Miss.	A.M. A.	S. S. Aid	Min. Aid	Other	Total	Home Exp.	Salary, etc.	Ch. Erec.	Value of Ch. Prop.	Inv. Funds	Amt. of Debt	
Parkersburg,	Douglas Shuler,		70	\$19	\$0	\$5	\$25	\$7	\$0	\$3	\$66	\$578	a\$500	76	*\$3,000	\$100	\$0	
Perceval,	Mrs. Ettie Stiles,		60	0	0	0	0	0	0	0	0	175	175	96	2,600	0	0	
Perry,	Rev. Jesse Povey,	m	170	25	5	22	42	4	12	4	114	1,764	1,200	1,904	*14,226	0	0	
Peterson,	James French,		75	45	21	0	10	0	8	0	15	533	1,645	83	3,100	0	0	
Pioneer,	Frank C. Hickok,		44	17	0	0	0	0	0	0	0	200	1,150	90	700	0	0	
Pleasant Grove,	Jerry W. Evans,		35	0	6	0	12	0	8	0	29	121	125	81	*1,000	0	0	
Pleasant Prairie,	Nathan Shoemaker,		45	20	10	0	5	0	2	0	17	190	150	86	*700	0	0	
Polk,	A. C. Huston,		100	22	13	0	27	0	4	0	58	102	1,600	1,904	3,500	0	0	
Popejoy,	W. H. Jones,		75	0	5	0	5	0	8	0	18	682	1,150	96	3,700	0	600	
Postville,	Hall Roberts,		130	30	46	0	240	0	6	4	120	900	1,900	70	8,000	0	0	
Prairie City,	Wm. G. Remenschneider,		100	0	13	0	17	0	10	0	42	640	1,550	89	3,000	0	0	
Preston,	Alex. McCreth,		125	30	0	0	30	0	9	11	50	1,150	1,800	90	4,000	0	650	
Pringhar,	A. C. Gares,		20	0	0	0	0	0	0	0	0	70	0	65	500	0	0	
Prospect Grove,	B. F. Rantz,		47	0	19	0	6	0	0	0	30	286	303	55	2,000	0	0	
Quasqueton,	Ralph J. Bush,		140	29	75	0	150	25	0	12	277	3,120	1,292	74	13,000	0	0	
Red Oak,	J. R. Stewart,		225	50	70	8	104	7	8	6	208	2,327	1,100	1,904	20,000	0	1,500	
Reinbeck,	John Servoss,	h	150	54	67	0	76	0	9	0	188	1,516	700	1,902	*13,000	0	600	
Riceville,	Rev. Frank T. Hanscom,	h	142	77	10	0	2	0	0	0	12	1,026	750	83	9,000	0	0	
Rockford,	H. B. Howell,	h	127	25	27	0	37	0	0	9	73	1,124	1,000	84	5,700	0	0	
Rock Rapids,	E. E. McEwen,		68	40	50	0	19	0	0	20	89	1,409	800	73	6,000	0	0	
Rockwell,	F. P. Inley,		45	15	0	0	0	0	0	0	0	200	a200	93	2,200	0	0	
Rodney,	F. P. Inley,		130	80	0	0	57	5	3	0	65	625	a1,000	90	3,500	0	0	
Rowan,	E. Bingham,		70	15	7	0	20	0	7	0	15	49	1,550	91	2,500	0	0	
Rumells,	Rev. W. A. Alcorn,		0	0	0	0	0	0	0	0	0	0	0	70	3,000	0	0	
Sabula,	William H. Collins,		150	76	93	0	71	36	11	8	11	250	1,185	1,800	89	5,000	0	0
Salem,																		
Saratoga,	Sergeant's Bluff,		181	67	224	0	313	150	13	7	135	3,305	1,200	1,901	*16,500	0	0	
Sheldon,	F. J. Clay,	h	65	20	22	0	20	0	0	21	63	756	600	92	8,000	0	400	
Shell Rock,	Bernette Bowen,	h	180	88	140	0	64	30	0	103	367	1,930	1,000	77	10,000	0	0	
Shenandoah,	J. C. Webster,	h	30	0	5	0	10	0	0	6	21	475	1,300	68	2,500	0	0	
Sherrill,	Rev. Geo. Hein,		109	79	41	8	10	60	11	7	11	0	1,000	99	15,500	0	0	
Sibley,	Geo. A. Hutchins,		60	35	26	0	25	0	13	2	0	66	452	375	91	1,800	0	0
Silver Creek,	Charles A. Ellis,		221	65	44	29	223	29	0	20	0	374	5,349	2,500	90	*60,000	0	0
Sioux City, 1st,	H. S. Brackney,		30	40	14	0	52	0	0	0	66	1,350	1,200	1,904	8,000	0	0	
Sioux City, 2d,	E. J. Cummins,		90	75	55	0	55	33	13	0	3	159	1,769	1,000	88	4,000	0	0
Sioux Rapids,	James E. Parker,																	

P, Free use of parsonage. a, Missionary aid to salary. † Both rent and aid. \* No parsonage.

CHURCHES	CLERKS	MINISTERS		MEMBERS							ADMITTED			REMOVED			BAPT.			
		City or Town	Org.	Name	Ord.	C'd	Ma.	Fe.	To.	Ab.	C.	L.	To.	Di.	L.	De.	To.	Ad.	Inf.	Fam.
Sloan,	1879	Mrs. A. L. Calderhead,		John T. Blanchard,		48	94	142	40	0	1	1	1	1	0	5	6	0	4	100
Smithland,	1889																			
South Herdland, <sup>a</sup>	1906	Roekwell Belknap,		James B. Chase, p.	'65	'05	7	9	16	0	8	8	16	0	0	0	0	1	0	10
Spencer,	1872	Isaac F. Constant,		Ernest Ellsworth Day, p.	'99	'00	79	188	267	27	10	18	28	3	8	11	22	5	5	178
Stromboat Rock,	1897	Mrs. Mary H. Finster,		[Joseph Tombs, Lic.]	'06	'1	13	34	47	1	6	5	11	1	24	0	25	0	0	30
Stillwater, Osage,	1894	Miss Jamie N. Dickson,																		
Strawberry Point,	1872	N. A. Simmons,		Chas. E. Drew, p.	'89	'06	27	96	123	22	6	4	10	1	3	0	4	3	1	60
Stuart,	1871	Miss Harriet Williams,		Walter A. Briggs, p.	'94	'06	43	110	153	30	5	44	49	0	14	22	36	0	0	120
Tabor,	1852	Mrs. Edith B. Hunter,		John W. Ferner, p.	'76	'04	186	280	466	111	6	19	25	6	15	39	60	2	4	300
Templeton, Dedham, R. 1,	1876	W. J. Davies,																		
Terrill,	1899																			
Thompson,	1895	Mrs. W. H. Dickinson,		F. C. Gonzales, p.	'03	'06	6	11	17	2	8	5	13	0	4	0	4	1	2	30
Toledo,	1854	A. H. Conant,		Ira H. Holbrook, p.	'93	'07	35	80	115	10	1	1	1	1	8	0	9	0	0	40
Traer,	1856	Mrs. Lyman Wood,		Wesley E. Bovey, p.	'95	'03	125	175	300	29	18	4	22	2	5	5	12	14	10	150
Treyvor,	1901	Mrs. Aug Danurow,		Jacob Fath, p.	'83	'04	34	28	62	0	8	0	8	1	0	0	1	1	10	80
Tripoli,	1900	Mrs. Myra E. Mueller,		Wm. A. McCorkle, p.	'85	'06	9	17	26	1	1	2	3	0	13	10	23	0	13	
Union,	1871	Chas. E. Lawrence,		J. H. Armstrong, p.	'05	'05	51	81	132	16	60	11	71	1	4	0	5	59	1	60
Union Valley,	1905																			
Valley Junction,	1895	Mrs. Helen A. Tracy,		John H. Dimmunt, M. E.]	'00	'07	28	54	82	25	3	0	3	0	8	18	26	1	2	31
Van Cleve, Melbourne, R. 2,	'70	Miss Ida J. Danneu,		[Joseph E. Nylhan, Lic.]	'05	'18	35	53	6	0	0	0	0	0	4	2	6	0	0	45
Victor,	1883	Miss Bessie M. Howard,		Charles E. Cushman, p.	'95	'04	28	86	114	35	5	0	5	0	1	0	1	1	0	75
Vining, Bohemian,	1893	Joseph Soucek,		Anton Pault, p.	'90	'94	12	14	26	9	0	0	0	0	0	0	0	0	0	12
Wall Lake, Clarion,	1893	Mrs. Lyman T. Tutt,																		
Washita,	1886	Mrs. A. E. Harvey,		W. E. Sauerman, p. c.	'91	'06	19	47	66	6	0	0	0	1	2	14	17	0	0	25
Waterloo,	1856	J. O. Stevenson,		Walter H. Rollins, p. c.	'98	'06	119	265	384	50	8	16	3	17	0	20	5	2	300	
Waucoma,	1874	Mrs. C. A. Husband,		Merle A. Frost, p.	'96	'03	41	109	150	28	4	0	4	3	1	0	4	2	4	90
Waverly,	1865	William J. Taylor,		James E. Brereton, p.	'84	'95	67	129	196	45	21	2	23	3	22	0	25	10	5	100
Weaver, Pioneer,	1889	William Morse,		Horace D. Herr, p.	'81	'05	34	35	69	14	0	0	0	0	3	0	3	0	0	30
Webster,	1866	Andrew L. Thorburn,		Ernest C. Chevis, p.	'90	'03	17	34	51	10	4	0	4	2	3	0	5	4	0	18
Webster City,	1855	Frank E. Landers,		John O. Thrush, p.	'88	'99	134	248	382	85	6	20	26	3	19	0	22	3	0	150
Wesley, Ist, Scand.,	1886	Ole K. Flom,		Jens H. Pederson, p.	'97	'03	12	19	31	0	0	0	0	0	0	0	0	0	0	20
" 2d,	1897	W. P. Giddings,																		
West Burlington,	1884																			
Westfield,	1898																			
Wheatland,	1902	Mrs. G. L. Leffingwell,		Mandus Barrett, p.	'91	'03	50	109	159	8	4	3	7	2	1	0	3	4	0	18
Whiting,	1896	Mrs. E. M. Cassidy,		David M. George, p.	'71	'05	65	85	150	0	0	0	0	0	0	0	0	0	0	70
Williamsburg,	1858	H. Williams, jr.,		William G. Ramsay, p.	'98	'02	94	139	233	49	0	2	2	6	9	1	16	0	4	140
Winthrop,	1865	Mrs. Mary M. Braden,		Robert F. Lavendar, p.	'87	'03	31	30	61	13	0	3	3	0	2	0	2	0	0	25
Wittenberg, Newton,	1865	Robert Kerr,		James H. Scull, p.	'73	'06	6	10	16	0	2	7	9	0	0	0	0	0	0	28
Woden,	1899	Mrs. Maggie Cunningham,																		

<sup>a</sup> Marathon, R. F. D.

CHURCHES	SUNDAY SCHOOL		BENEFICENCE					SALARIES, VALUES, ETC.											
	Place	Superintendent	Mem.	V.P.S. Mem.	Foreign Miss.	Ed'n Bldg	Ch. Home Miss.	A.M. A.	S.S. Aid	Min. Aid	Other	Total	Home Exp.	Salary, etc.	Ch. Exec.	Ch. Prop.	Value of Inv. Funds	Am't. of Debt	
Sloan,		Geo. S. Jeffrey,	104	53	\$98	\$0	\$11	\$46	\$65	\$14	\$0	\$25	\$259	\$1,412	\$87	\$5,300	\$581	\$0	
South Herland,		Ernest Beknap, <sup>a</sup>	15	0	0	0	0	3	0	0	0	7	10	85	a100	0	0	0	
Spencer,		Harry E. Glover,	260	20	75	0	68	131	36	15	0	100	425	\$3,722	p1,200	19,000	0	450	
Steamboat Rock,	h	Mrs. Nellie Hartman,	60	30	0	0	0	5	0	0	0	5	750	660	67	3,300	0	50	
Stillwater,		Geo. Newberry,	44	0	5	0	0	17	0	4	0	0	21	350	266	*1,800	0	0	
Strawberry Pt.,		Parko Buckley,	88	35	25	0	6	37	0	7	0	40	115	1,126	p800	*3,500	0	0	
Stuart,		A. A. Montgomery,	110	0	0	0	0	54	10	0	0	64	900	1,000	1,000	13,500	0	1,600	
Tabor,	h	Rev. John W. Ferner,	297	76	160	7	19	129	58	17	0	0	390	2,200	1,400	*20,000	0	0	
Templeton,			0	0	0	0	0	0	0	0	0	0	75	0	*80	*300	0	0	
Terri,																			
Thompson,		E. R. Alquist,	34	0	26	0	0	6	0	3	0	0	35	400	400	1,500	0	0	
Toledo,		W. A. Dexter,	50	20	28	0	19	20	16	0	0	17	100	1,400	1,000	15,000	0	1,540	
Traer,	h	B. Franklin Thomas,	266	42	367	31	20	166	73	20	10	337	1,024	2,261	p1,200	1901	20,000	0	0
Treynor,	m	Harry Strobeck,	65	13	20	0	35	10	5	18	1	4	99	900	p600	1901	4,000	0	300
Tripoli,		L. J. Smith,	80	55	5	0	0	7	0	0	0	4	16	650	430	*82	3,000	0	500
Union,		H. A. Rogers,	70	25	0	0	0	50	0	0	0	23	73	836	800	0	0	0	
Union Valley,																			
Valley Junction,		M. A. Tracy,	91	25	0	0	0	9	0	0	0	16	25	1,000	a1,000	*5,000	0	0	
Van Cleve,		Mrs. George Appel,	26	22	10	0	0	63	6	12	0	8	99	720	†500	3,200	0	125	
Victor,		Chas. Ferguson,	82	20	43	0	9	51	0	5	0	0	108	1,270	p700	75	3,000	0	0
Vining,	m	Mrs. Anton Paulu,	41	0	0	0	2	10	0	0	0	0	12	105	†495	*3	1,450	0	0
Wall Lake,		E. N. Littlefield,	50	0	0	0	0	16	0	0	0	0	16	0	0	43	1,500	0	0
Washta,		Mrs. Ada Smith,	80	20	35	5	9	101	2	15	0	101	268	834	p600	86	2,500	0	0
Waterloo,		J. H. Shoemaker,	250	62	298	0	0	190	9	24	0	225	746	3,269	1,800	87	21,000	0	0
Waucoma,		P. W. Keith,	60	21	36	10	22	38	18	13	0	3	140	1,360	800	74	5,500	0	0
Waverly,		Nat P. Ellis,	129	41	58	11	3	44	15	14	0	8	153	1,285	p900	97	9,000	0	0
Weaver,	h	H. H. Rowe,	40	0	0	0	0	5	0	0	0	5	300	250	89	*2,000	0	0	
Webster,		Miss Mira Collins,	65	0	2	1	4	35	4	6	2	0	54	600	†600	66	2,300	0	0
Webster City,		W. J. Covil,	260	80	215	8	2	130	30	30	0	0	388	2,572	1,600	90	*25,000	0	0
Wesley, 1st,		Ole K. Fluor,	20	0	0	0	0	4	0	0	0	41	50	160	150	*88	*1,000	0	0
Wesley, 2d,			0	0	0	0	0	0	0	0	0	0	0	0	97	2,500	0	500	
W. Burlington,																			
Westfield,																			
Wheatland,		A. M. Patterson,	0	0	0	0	0	0	0	0	0	0	0	0	0	†62	*1,200	0	0
Whiting,	h	D. J. Jones,	200	66	259	29	40	138	75	46	11	200	798	1,318	900	93	7,000	0	0
Williamsburg,		Ralph H. Meffert,	63	50	0	35	0	0	0	0	0	0	35	1,000	700	97	5,500	0	0
Winthrop,		Bert Beatty,	154	80	123	7	10	110	27	12	6	61	356	1,312	850	70	4,700	0	0
Wittenberg,		Mrs. Arvilla Lewis,	100	0	7	0	0	4	1	6	0	0	18	711	535	*68	2,200	0	0
Wodeu,			50	20	0	0	0	6	4	9	0	0	19	605	470	*99	*1,600	0	0

\* Marathon, R. F. D. † Both rent and aid. \* No parsonage.

P, Free use of parsonage. a, Missionary aid to salary.

## IOWA SUMMARY.

NAME OF STATE ORGANIZATION: THE GENERAL CONGREGATIONAL ASSOCIATION OF IOWA.  
 NAMES OF CHURCHES ADDED: Adelphi; Berlin; South Herdland.  
 NAMES OF CHURCH CHANGED: Lansing, changed to Church, Belle Vista.  
 NAMES OF CHURCHES DROPPED: College Springs; Radcliffe; Sioux City.  
 CHURCHES: *Supplied by*, — Pastors by council, 14; pastors otherwise, 210; licendates, 2; supplies, 9; vacant, 78. Total, 313.

MINISTERS: Pastors by council, 18; pastors otherwise, 181; supplying churches, 28; Total, 227. Without charge, 108. Total number of ministers, 335.

MEMBERSHIP: No. of males, 12,539; No. of females, 23,944. Total, 36,483. Absent, 4,987. *Additions*, — on confession, 1,680; by letter, 1,450. Total, 3,130. *Removals*, — death, 372; dismission, 1,476; revision, 1,188. Total, 3,036.

BAPTISMS: Adults, 791; infants, 577.

## IOWA SUMMARY.

FAMILIES: 23,440.  
 SUNDAY SCHOOLS: Members, 30,563.  
 YOUNG PEOPLE'S SOCIETIES: Societies, 197; members, 7,481.  
 CONTRIBUTIONS: No. of churches contributing, 260. Foreign Missions, \$14,653; Education, \$6,107; Church Building, \$3,321; Home Missions, \$15,064; American Missionary Association, \$3,969; Sunday Schools, \$1,903; Ministerial Aid, \$538; Other, \$19,961. Total, \$65,516.

HOME EXPENSES: No. of churches reporting, 268; amount, \$357,811.  
 INCREASE: Members, 27; Benevolence, \$2,706; Value of Property, \$66,373.

DECREASE: Sunday School members, 1,083; Home Expense, \$25,508;  
 Amount of Debt, \$9,816.

LEGACIES: Des Moines, Plymouth, \$10,000; New Hampton, \$1,000;  
 Shell Rock, \$3,000; Van Clevc, \$101. Total, \$14,101.

For Fifth-Year Statistics see General Summaries.

## KANSAS.

GENERAL ASSOCIATION OF CONGREGATIONAL MINISTERS AND CHURCHES OF: Organized August, 1855. OFFICERS: Rev. William L. Sutherland, moderator; Rev. Wilson C. Wheeler, Wellington, statistical secretary; Rev. Arthur L. Goudy, treasurer. SESSION OF 1907: McPleterson, May 7-10.

CHURCHES		CLERKS		MINISTERS		MEMBERS						ADMITTED			REMOVED			BAPT.			
City or Town	Org.	Name	Name	Ord.	C'd	To.	Ma.	Fe.	To.	Ab.	C.	L.	To.	Di.	L.	De.	To.	Ad.	Inf.	Fam.	
Alarthus,	1896	Mrs. Lucy A. Whismore,	[Chas. W. Harper, <i>M. P.</i> ]	'05	'05	15	5	10	0	0	0	0	0	0	0	0	1	1	0	0	12
Alexander, <i>German</i> ,	1903	J. Fechl,	Ed Bekeschus, <i>p.</i>	'04	'04	26	28	28	54	7	1	1	2	1	2	1	3	3	14	25	15
Alma,	1875	Mrs. A. S. Alfordorph,	Dennis R. Steiner, <i>p.</i>	'89	'07	33	46	33	79	11	0	11	18	0	19	8	4	8	4	150	45
Almoha,	1886	Mrs. Carrie J. Dunlap,	Samuel Wood, <i>p.</i>	'79	'05	17	33	50	1	2	5	7	0	5	0	5	0	1	4	1	45
Alton,	1875	Miss Emma Forman,	Roger Clifford Boss, <i>p.</i>	'01	'04	20	41	30	10	0	4	4	2	0	2	0	0	2	0	0	40
Aloomia,	1871	Mary McLaren,	Hiram A. Brundidge, <i>p.</i>	'61	'98	18	12	30	30	8	0	8	1	1	0	2	0	2	0	0	100
Anthony,	1879	Elmer L. Lamberd,	William Ellwood, <i>p.</i>	'99	'04	32	63	95	13	1	5	6	1	1	3	1	1	3	1	1	50
Argentine,	1882	Miss Mary E. Ritter,	Jasper C. Warren, <i>p.</i>	'82	'04	33	85	118	12	1	7	8	1	6	4	11	3	1	1	100	100
Arkansas City,	1887	Miss Alice G. Cornish,	Arthur E. Fraser, <i>p.</i>	'99	'07	26	49	75	15	9	4	13	0	6	6	3	0	6	3	0	70
Arvonia,	1869	Wm. Protheroe,	R. H. Owens, <i>p. c.</i>	'90	'06	36	28	64	10	0	0	0	0	0	3	8	11	0	0	0	23
Ash Rock,	1878	Charles Vanderlip,	[A. L. Robinson, <i>Lic.</i> ]	'06	'28	31	59	16	0	0	1	0	1	0	1	0	1	0	1	0	25
Atchison,	1858	D. E. Farnsworth,	[A. L. Robinson, <i>Lic.</i> ]	'94	'06	29	102	131	52	3	5	8	1	13	1	15	0	1	0	0	78
Atchison,	1888	Mrs. R. Lida Goldsmith,	Oshorn E. A. Bleukam, <i>p.</i>	'02	'04	35	55	90	17	4	2	6	0	3	2	5	8	1	8	1	130
Atwood,	1886	Mrs. Dempster Scott,	D. D. McSkimming, <i>p.</i>	'89	'06	15	18	33	33	0	0	0	0	0	0	0	0	0	0	0	26
Bala,	1871			'05	'05	6	12	18	6	0	0	0	2	4	0	6	0	0	0	0	9
Banner,	1896	Mrs. Jennie Guilbert,	[Chas. W. Harper, <i>M. P.</i> ]	'01	'06	8	23	31	8	1	0	1	2	0	2	0	0	0	0	0	28
Bloomington,	1875	Mrs. Anna Snyder,	Roger C. Boss, <i>p.</i>	'01	'06	8	23	31	8	1	0	1	2	0	2	0	0	0	0	0	28
Blue Rapids,	1872			'01	'06	8	23	31	8	1	0	1	2	0	2	0	0	0	0	0	28
Brookville,	1873			'01	'06	8	23	31	8	1	0	1	2	0	2	0	0	0	0	0	28
Burlington,	1869	Charles C. Clark,	Allison O. Downs, <i>p.</i>	'78	'05	38	72	110	25	8	8	8	9	9	9	3	1	50	50	50	50
Capioma,	1871	Geo. E. Hollister,	Willard H. Brooks, <i>p.</i>	'92	'06	14	43	57	17	6	3	9	1	4	5	0	0	4	0	0	40
Carbondale,	1878	Miss Phoebe Minger,	Willard H. Brooks, <i>p.</i>	'92	'06	14	43	57	17	6	3	9	1	4	5	0	0	4	0	0	40
Carlson,	1894	Mrs. Rhoda Mark,	Fred E. Hall, <i>p.</i>	'85	'06	46	107	153	23	1	2	3	1	8	8	17	1	0	0	75	75
Centralia,	1869	Mrs. A. C. Reding,	John E. Everett, <i>p.</i>	'94	'07	38	60	98	31	5	2	3	0	4	0	4	0	5	0	0	40
Chapman,	1881	Mrs. Ida Arnold,	Isaac M. Waldrop, <i>p.</i>	'03	'04	19	31	50	5	8	3	11	0	1	0	1	0	1	0	0	14
Chase,	1877	Mrs. Katie Z. Janes,	George W. Brown, <i>p.</i>	'69	'06	24	83	107	10	1	2	1	10	20	31	3	0	120	120	120	120
Clay Center,*	1884	Miss Lydia Tripp,	D. Todd Jones, <i>p.</i>	'67	'05	18	27	45	0	0	0	0	2	2	4	0	2	4	0	30	30
Coal Creek, <i>H. d. sh.</i> <sup>a</sup>	1899	R. J. Maddock,	[Chas. W. Harper, <i>M. P.</i> ]	'05	'06	9	14	23	1	0	0	0	2	2	4	0	2	4	0	50	50
Collyer,	1880	Mrs. Ella Myerly,	F. M. Tyrrell, <i>p.</i>	'86	'06	18	40	58	11	24	5	29	0	3	0	3	22	6	18	6	18
Connet, <b>Powhattan</b> ,	1873	Mrs. Maggie K. Moose,	[Edwin Dimond, <i>Lic.</i> ]	'05	'05	38	57	95	22	3	3	0	8	0	8	0	0	100	100	100	100
Cora, <b>Lebanon No. 4</b> ,	1875	Mrs. Myrtle Joy,	Archie Toothaker, <i>p.</i>	'02	'07	58	125	183	38	1	3	4	10	2	13	1	4	100	100	100	100
Council Grove,	1863	Miss Laura Fisher,	Archie Toothaker, <i>p.</i>	'02	'07	58	125	183	38	1	3	4	10	2	13	1	4	100	100	100	100
Dial, <b>Luray</b> ,	1881	Aca Corwin,	[Frank Babcock, <i>Lic.</i> ]	'06	'13	19	32	0	0	0	0	0	0	0	2	2	0	0	0	0	25
Diamond Springs,	1869	Mrs. E. H. Loomis,	Lucus C. Markham, <i>p.</i>	'00	'04	20	56	76	0	10	8	18	3	5	10	18	6	0	65	65	65
Douglass,	1870	C. R. Alger,	Mrs. Rose Roberts, <i>p.</i>	'00	'06	18	28	46	2	2	2	4	0	0	0	0	0	1	1	1	40
Dover,	1872	Miss Sarah B. Snyder,	* Clarence Eastman Memorial.	'00	'06	18	28	46	2	2	2	4	0	0	0	0	0	1	1	1	40

\* Emporia, No. 5.

\* Clarence Eastman Memorial.

CHURCHES	SUNDAY SCHOOL		BENEFICENCE							SALARIES, VALUES, ETC.									
	Place	Superintendent	Members	Young People's Societies, Mem.	Foreign Missions	Education	Church Bldg.	Home Missions	Am. Miss. Association	Cong. S. S. and Pub. Soc.	Ministerial Aid	Other Charities	Total	Home Expenditure	Salary, etc.	Date Erection of Church	Value Church Property	Investment Funds	Amt. of Debt
Alamitus,	Mrs. L. A. Whismore,		75		\$1	\$	\$	\$15	\$	\$6	\$	\$	\$22	\$	\$	1904	\$1,500	\$	\$200
Alexander,	J. B. Georg,		35	40	42	0	5	9	0	3	0	0	75	300	500	1901	5,000	0	0
Alma,	A. Robertson,		70	40	42	0	0	30	0	3	0	0	75	1,069	700	78	3,000	0	0
Alma,	Win. E. Malcolm,		90	77	17	0	2	35	0	6	13	26	99	1,066	600	80	4,000	210	0
Almena,	Arthur H. Goodard,		105	29	40	0	0	41	8	13	0	0	102	2,438	350	89	3,147	600	0
Alton,	Rev. H. A. Brundidge,		120		5			5	3	3	0	1	8	400	150	78	3,500	0	0
Altoona,	Wm. F. Brockett,		65	0	27	4	6	54	5	0	0	1	103	1,086	800	80	3,000	300	0
Anthony,	Wm. D. G. Bliss,		250	100	0	2	2	20	2	2	20	44	44	1,309	1,905	7,000	0	0	
Argentine,	Mrs. W. E. Moore,		125	31	17	0	0	30	0	0	0	39	49	985	*18,000	*18,000	0	0	
Arkansas City,	Miss Mary Davies,		18	12	0	0	0	23	0	2	0	0	25	610	400	79	*1,000	0	0
Arvonia,	Chas. Vanderlip,		65	0	21			12	3	3	8	3	3	45	200	82	*800	0	0
Ash Rock,	Miss Elizabeth C. June,		69	0	37	5	37	40	5	11	7	38	41	1,054	1,300	96	*12,000	150	0
Atchison,	Lawrence Ramsey,		150	32	37	5	37	40	5	11	7	38	190	870	600	88	1,700	300	0
Atwood,														900	900	86	300	0	0
Bala,	Chas. Riggs,		40						1	1	1	1	1	150	86	100	*0	0	0
Banner,	J. M. Miller,		40	0	0	0	2	5	0	2	0	0	9	368	250	17	*1,000	400	0
Bloomington,																			
Blue Rapids,																			
Brookville,																			
Burlington,	Seila A. Dowus,		75	15	135	7	10	92	9	9	0	0	253	1,002	1,000	78	*2,500	0	0
Capitona,	R. K. Stalcup,		60	25					1	1	0	0	1	150	71	1,500	0	0	0
Carbondale,	P. W. Robison,		85	40	0	0	5	0	0	3	0	0	8	300	3,500	93	2,000	0	0
Carson,	Mrs. M. J. Sewell,		45	25	8			8	16	3	17	1	53	964	800	90	*1,600	0	0
Centralia,	Rev. F. E. Hall,		198	30	65	10	10	107	10	10	5	7	224	650	700	84	4,000	0	0
Chapman,	Miss Maud Meshea,		70	14	3	0	2	6	7	1	1	1	19	600	600	82	2,000	0	0
Chase,	Mrs. Helen E. Waldrop,		35	0	4			25	8	2	4	4	43	600	a600	82	2,000	0	0
Clay Center,	Mrs. J. H. Kerby,		150	40	13	0	0	48	2	3	4	10	80	1,195	600	84	7,000	0	0
Coal Creek,	Pearl Jones,		54	30	0			5	5	3	10	20	20	90	90	*0	*0	0	0
Collyer,	George Morrell,		58	0				6	4	4	10	10	10				*300	0	0
Comet,	Mr. Jordan,		60	29	3	0	0	0	0	5	23	0	31	220	225	85	*1,000	0	400
Cora,	C. F. Stoops,		100	40	48	15	5	65	10	6	15	20	184	850	600	84	2,000	0	0
Council Grove,	Miss Laura E. Fisher,		80	20	30			100	8	6	6	144	1,370	900	1,900	9,000	*500	140	0
Dial,	Miss May Rose,		40	0				2	2	2	2	2	16	16	16	85	*500	0	0
Diamond Sp'gs,	Mrs. P. J. Potts,		45	13	0	0	0	9	0	6	2	2	21	402	368	84	*1,000	0	0
Douglass,	W. S. Holden,		110	18	33	0	5	39	0	12	0	11	100	1,018	800	82	2,500	0	0
Dover,	Mathew Peterson,		60	50	10	0	3	19	0	0	0	0	32	171	300	74	2,000	0	0

a, Missionary aid to salary. \* No parsonage.

CHURCHES		CLERKS		MINISTERS		MEMBERS				ADMITTED			REMOVED			BAPT.			
City or Town	Org.	Name	Name	Ord.	C'd	Ma.	Fe.	To.	Ab.	C.	L.	To.	Di.	L.	De.	To.	Ad.	Inf.	Fam.
Downs,	1879	Mrs. Emma McCune,	William E. Brehm, p.	'90	'03	70	139	209	23	24	3	27	0	3	0	3	14	3	100
Dry Creek, 117 <sup>th</sup> St. <sup>a</sup>	1871	Ishmael J. Jones,				19	38	57	6	0	1	1	0	7	1	9	0	0	25
Dunlap,	1882	G. A. Keniath,				12	40	52	14	0	0	0	2	6	0	8	0	0	25
Ellis,	1873	Mrs. S. J. Holman,	Geo. D. Stromire, p.	'88	'05	29	55	84	0	49	1	50	1	1	0	2	18	7	125
Emporia, 1st,	1857	Miss Ellen Plumb,	Robert J. Mathews, p.	'87	'06	97	222	319	32	4	22	26	1	5	0	6	2	0	135
Bethany,	1868	John J. Atherton,	John B. Wells, p.	'74	'05	42	65	107	15	15	0	16	0	16	0	16	4	2	40
	1868	J. W. Kenner,	Clayton B. Wells, p.	'91	'02	101	172	273	33	16	9	25	0	20	13	33	15	1	200
Eureka,	1889	Jos. W. Robinson,	John P. Campbell, p.	'90	'03	70	99	169	25	6	1	7	4	2	0	6	7	1	60
Fairview,	1897	Miss Ada Oakes,	[Rudolph J. Hasstedt, Lic.]	'06	'12	19	31	12	5	3	8	0	2	0	2	5	0	0	15
Fall River,	1866	Mrs. Kate B. Van Horne,	Wm. Steele, p.	'87	'07	7	14	21	5	1	1	2	0	1	0	1	0	0	25
Fort Scott,	1869	Miss Mary A. Langell,				58	90	148	19	3	5	8	0	7	0	7	3	0	50
Fowler,	1884	Mrs. J. A. Porterfield,				7	16	23	0	6	0	6	0	0	0	0	0	0	0
Fredonia,	1871	Miss Lena Koch,	[Lee Kirkland, M. P.]	'06	'06	26	68	94	32	2	5	7	0	1	0	1	0	0	27
Garfield,	1873	D. B. Woleott,	[J. C. Reeve.]	'07	'22	21	43	15	0	0	0	1	2	0	1	0	3	0	40
Garnett,	1888	D. N. Stimmons,	Forrest E. Hyde, p.	'05	'04	23	65	88	17	3	1	4	1	3	4	1	1	1	40
Gaylord,	1881	Mrs. Dollie M. Boesche,	Aaron S. Bacon, p.	'05	'05	15	32	47		2	3	5	0	0	1	1	1	1	50
Geneva,	1857	Henry N. Gray,	[Theo. K. Bosworth, Lic.]	'05	'05	12	25	37		16	2	18	2	1	3	8	1	1	20
Goodland,	1888	Mrs. Ida White,	Augustus R. Dodd, p.	'77	'06	3	11	14	1	4	4	4	4	4	4	4	4	1	15
Goshen, Green,	1877	Mrs. Ellen Lloyd,				7	10	17											11
Great Bend,	1872	J. H. Jennison,	William L. Sutherland, p.	'80	'01	90	185	275	32	12	7	19	1	11	2	14	10	6	175
"	1895	Mrs. F. Plankenhorn,				8	17	25	4	0	0	0	0	4	4	4	0	0	75
Haven,	1883	Mrs. Lottie Henderson,	Benjamin F. Bueck, p.	'00	'08	18	42	60	11	2	2	4	0	4	0	4	1	0	20
Herndon,	1893	Robert Drath,	David D. McSkimming, p.	'89	'06	8	9	17	1									30	
Hirawaha,	1869	Mrs. W. W. Nye,	Hubert O. Judd, p.	'98	'06	54	120	174	44	3	4	7	3	7	25	35	0	2	65
Highland,	1865	Fannie Brown,	J. M. Faulbee,	'89	'07	26	56	82	12	4	2	6	1	6	0	7	2	0	50
Hutcheson,	1888	Frances A. Cady,	[C. A. Schlatterbeck, U. B.]	'05	'06	18	33	51	4	18	1	18	1	5	0	6	0	20	
Independence,	1871	Dea. D. W. Kingsley,	Jos. R. Beard, p.	'04	'07	40	86	126	15	1	6	7	1	3	0	4	0	0	71
Jetmore,	1885	Mabel Christy,	W. T. Snyder, p.	'97	'05	9	21	30	6	2	2	4	1	2	0	3	0	0	13
"	1900	Frank Batchler,	W. T. Snyder, p.	'97	'05	19	26	45	4	25	0	25	1	3	1	5	4	0	50
Juneau City,	1863	Henry T. Kerby,				7	12	19	2	0	2	2	0	4	0	4	0	0	10
Kansas City, 1st,	1858	Miss Mary E. Helwig,	J. Addison Seibert, p.	'94	'05	72	161	233	22	24	33	57	3	0	3	10	1	150	
"	1881	Miss Cora Fuenfstueck,	Guy Foster, p.	'93	'05	48	77	125	15	24	20	44	0	5	0	5	4	14	100
"	1890	Philip J. Hammer,				66	122	188	14	5	13	18	2	7	4	13	1	1	200
"	1893																		
"	1900	Aileen Filkin,	Leroy A. Halbert, p.	'02	'03	11	19	30	11	2	7	9	0	4	0	4	0	1	180
Kensington,	1888	Mrs. Geo. E. Wood,	Horace Walter Burr, p.	'06	'07	16	39	55	30	0	0	0	1	0	0	1	0	0	150
Kinsley,	1874	Miss Donna J. Bingham,	John W. Bueck, p.	'85	'07	3	9	12										3	20
Kiowa,	1886	Mrs. Retta Crowlson,	Arthur L. Goudy, p.	'95	'04	33	69	102	13	2	0	2	0	3	0	3	0	3	5
Kirwin,	1875	F. L. Platt,	[Charles W. Fisher, U. B.]	'01	'04	22	60	82	7	2	7	9						3	5
Lawrence, Plymouth,	1854	Geo. C. Wolf,	Geo. Ferdinand Abel, p.	'03	'05	71	103	174	24	1	5	6	2	3	9	14	6	6	150
			William W. Bolt, p.	'98	'04	190	312	502	25	11	22	33	7	26	25	58	5	1	275

a Emporia, No. 5.



CHURCHES	SUNDAY SCHOOL		Y. P. S.				BENEFICENCE				SALARIES, VALUES, ETC.							
	Place	Mem.	Mem.	Mem.	Ch. Ed'n	Ch. B'dg	Home Miss.	A. M. A.	S. S.	Min. Aid	Other	Total	Home Exp.	Salary, etc.	Ch. Rec.	Value of Ch. Prop.	Inv. Funds	Amt. of Debt
Downs,	Rev. Wm. E. Brechu,	135	30	\$25	\$6	\$12	\$105	\$10	\$7	\$15	\$125	\$305	\$1,600	\$1,000	93	\$10,000	\$	\$2,000
Dry Creek,	L. J. Jones,	32					3		5			8	297	230	70	*1,000	0	0
Dunlap,	G. A. Keniaith,	60										0	36	300	83	1,500	0	0
Ellis,	J. S. Nicholson,	110	89	8	40	0	35	8	9	4	7	111	1,866	800	73	*1,200	0	0
Emporia, 1st,	Miss Mary A. Whitney,	200	15	70	0	0	451	10	13	0	55	602	4,008	1,800	81	25,000	0	0
" Bethany,	Miss Ruth F. Matthews,	54	25	10	0	0	28					38	700	700	82	10,500	0	0
Eureka,	Edwin Tucker,	140	25	140	115	7	271	10	6	0	102	1,751	2,079	1,000	88	12,000	0	1,200
Fairview,	Mrs. Martha Burk,	181	25	31	10	3	100	2	6	10	0	162	1,000	800	90	9,000	0	0
Fall River,	F. J. Oakes,	35	12						2			2	100	100	*			
Fort,	W. A. Ballfour,	30					25					25	197	250	87	2,200	0	0
Fort Scott,	Bert Manning,	125	20	17	0	0	55	4	4			76	1,481	1,000	73	*10,000	0	0
Fowler,	Louis Frazier [Union],	75	30					2				2	300	300	*	800	0	0
Fredonia,	L. N. Gardner,	30	23	0	4	0	10	0	7	0	8	29	694	600	86	6,000	0	0
Garfield,	0	0	0	3	10	0	30	0	1			44	300	75	1,500	0	400	
Garnett,	Rev. F. E. Hyde,	90	35	10	0	0	63					75	1,100	700	88	*6,000	0	0
Gaylord,	Miss Esther Leary,	100	70	15	0	3	30	6	6		12	66	4,375	300	1,906	5,500	0	400
Geneva,													100	100	89	*1,800	0	0
Goodland,	Rev. A. R. Dodd,								5			5	215					
Goshen,																		
Great Bend,	C. R. Aldrich,	200	30	83	15	32	112	0	10	0	305	557	1,662	1,200	91	7,000	325	0
" South Bend,							15		3		10	28	20				*50	0
Haven,	S. G. Herliacher,	60	15	16			42	5	5			63	570	300	83	*3,500	230	0
Hemdon,	Hatter Drath,	35					25		2			27	255	300	93	*3,000	0	0
Hiawatha,	Edmund N. Morrill,	95	8	22	0	10	155	38	12	0	40	287	1,500	1,000	70	8,000	0	150
Higland,	Albert Swanson,	89	25	11	0	0	41	0	6	0	10	68	678	600	67	2,500	194	0
Hutchison,	Mrs. A. N. Morrill,	85	63				5					5	1,125	900	1,904	3,500	0	0
Independence,	Wm. Pease,	87	46	15	0	0	40	0	2	3	0	64	1,300	1,000	73	6,000	0	0
Jenmore,	L. D. Stallard,	40					20	0	4			25	461	350	88	3,000	0	0
" Bethany,	Miss Candace Cramer,	68	40				15		4			19	250	150		*0	0	0
Junction City,												5	30			*2,500	0	0
Kansas City, 1st,	Miss Clara A. Hirst,	181	39	165	5	25	200	19	10	6	85	515	3,850	1,800	1,905	*20,000	0	0
" Pilgrim,	Chas. N. Stobbins,	175	25	24	0	30	71	7	13		118	293	1,668	1,000	91	*5,000	0	0
" Chelsea,	W. J. Craig,	323	55				39		5			44	2,423	800	95	*2,100	0	0
" Bethel,	Herschel Schaefer,	200	0	1	0	0	10	0	1	0	61	73	1,590	1,000	83	*3,000	0	0
" Plymouth,	Mr. Barney,	225							3		10	13		1,000	1,900	*3,500	0	0
Kensington,	Miss Bessie Surf,	0	0				20					20	20		92	*1,500	0	0
Kinsley,	Mrs. W. E. Mither,	85	44	35	6	8	75	15	6	15	14	174	1,350	850	85	12,900	0	0
Kiowa,	O. P. T. Ewch,	152	40	20			60		13		2	95	2,500	900	1,905	9,000	0	0
Kirwin,	Mrs. J. M. Tinney,	110		50			101	4	10			167	1,455	1,000	81	7,000	0	300
Lawrence, Plym.,	S. A. Wood,	350	120	321	0	18	365	0	38	0	207	919	7,991	1,700	68	48,000	1,166	0

\* No parsonage. \*\* a, b, c Missionary aid to salary.



CHURCHES		SUNDAY SCHOOL		Y. P. S.		BENEFICENCE					BALANCES, VALUES, ETC.							
Place	Superintendent	Mem.	Mem.	Foreign Miss.	Ed'n	Ch. B'g	Home Miss.	A. M. A.	S. S. A.	Min. Aid	Other	Total	Home Exp.	Salary, etc.	Ch. Erec.	Value of Ch. Prop.	Inv. Funds	Amt. of Debt
Lawrence, Pil., Leavenworth,	S. A. Benedict,	75	50	\$4	\$	\$4	\$	\$	\$	\$	\$	\$4	\$393	\$3,000	65	\$2,000		\$
Leavenworth,	Thomas Leeman,	100	49	122	7	10	83	0	15	0	37	264	1,975	1,500	88	*30,000		300
Leona,	Mr. Gibson,	125	40	15	10	10	25	0	6	0	0	50	524	600	83	*500		0
Leona,	H. E. Burns,	40	25	0	0	0	20	0	0	0	0	26	400	350	87	3,000		0
Linwood,	W. N. Kelsey,	70	0	0	0	3	26	0	1	0	0	30	350	600	72	1,600		0
Little River,	Percy L. Perry,	138	66	0	0	0	40	0	7	0	39	86	1,090	700	83	3,000		0
Longton,	G. W. Amshbury,	70	0	0	0	0	20	0	2	0	0	20	400	400	84	*1,000		0
Louisville,	E. S. Shaler,	30	0	0	0	0	15	0	2	0	1	18	308	a275	71	1,500		0
McPherson,	Frank O. Johnson,	118	25	35	15	15	135	15	13	0	30	243	2,700	1,200	1904	15,000		0
Maize,	Samuel S. Spitzer,	120	200	163	100	0	10	0	8	0	44	62	2,032	480	1906	3,500		0
Manhattan,	W. W. Hutto,	200	39	7	100	0	15	7	7	0	0	292	1,693	1,200	1904	20,000		0
Maplehill,	Harry Williams,	84	67	41	0	5	19	0	4	0	69	69	854	1,901	1901	*6,500		0
Midland,	L. A. Walters,	123	35	12	0	8	40	2	4	8	100	154	979	700	75	3,000		0
Milford,	F. A. Martin,	100	35	7	0	8	28	0	7	0	0	48	375	250	67	*800		0
Mt. Hope,	J. D. Bolton,	72	38	7	0	128	25	0	7	0	0	167	805	600	75	6,000		0
Mt. Union,	C. C. Hart,	97	45	22	7	15	24	0	9	0	0	77	1,350	700	1905	6,800		1,000
Muscotah,	John I. Heath,	80	23	6	2	5	17	2	2	2	36	36	530	468	82	*2,000		0
Neosho Falls,	Mrs. H. A. Hogue,	0	0	0	0	2	0	0	5	1	10	10	575	410	87	*3,500		0
Ness City, Ger.,	Dr. F. L. Abbey,	121	61	18	0	0	50	0	8	0	100	176	1,752	1,000	81	*5,000		0
Netawaka,	S. A. Shields,	100	22	12	0	0	35	0	3	0	0	50	925	a600	79	5,500		0
Newton,	Mrs. S. A. Nelson,	40	0	0	0	0	5	0	1	0	0	6	2	290	84	*800		0
Nickerson,	Major L. O. Piekering,	115	24	43	0	22	90	12	8	0	0	175	1,252	910	65	6,500		0
Ocheltree,	J. W. Dunn,	90	25	5	0	0	56	0	9	0	40	110	1,409	700	1905	6,500		0
Olathe,	Miss Bertha Noble,	60	0	5	0	2	30	0	4	0	0	41	384	350	96	*1,000		0
Onaga,	Mrs. E. R. Jones,	27	0	0	0	0	0	0	0	0	0	0	0	0	0	*400		0
Onida,	J. Rose Cramer,	194	50	40	0	9	110	0	6	0	8	173	1,162	900	1902	10,000		0
Osage City,	Fred H. McCune,	114	27	60	0	0	102	0	3	0	100	265	1,559	1,000	70	*5,000		0
Osawatimie,	A. M. Hart,	140	67	16	0	0	83	0	8	0	72	179	1,100	700	93	5,000		0
Osawatimie,	Miss Maggie Jones,	70	46	0	0	0	11	0	3	0	0	14	124	200	91	*650		0
Osawatimie,	Mrs. Carrie McLaughlin,	52	29	162	11	5	165	32	17	23	6	421	1,371	1,000	71	6,500		500
Osawatimie,	Arthur B. Read,	100	20	12	2	8	37	0	2	11	25	97	2,478	1,000	1,000	8,000		0
Osawatimie,	J. W. Hamilton,	152	50	27	6	7	35	11	9	2	97	97	1,080	900	73	4,500		0

a, Missionary aid to salary. \* No parsonage.

CHURCHES		CLERKS		MINISTERS		MEMBERS				ADMITTED			REMOVED			BAPT.			
City or Town	Org.	Name	Name	Ord.	C'd	Ma.	Fe.	To.	Ab.	C.	L.	To.	Di.	L.	De.	To.	Ad.	Inf.	Fam.
Pauline,	1894	Mrs. J. M. Quail,	Phineas B. Lee, p.	'72	'98	3	16	19	7	0	1	1	1	10	0	11	0	0	15
Peterson, <i>Witch,</i>	1881																		
Pittsburg,	1892	Robt. Lowman,	Robert D. Bussey, p.	'97	'04	20	55	75	3	9	15	24	1	19	6	26	7	6	120
Pleasant View, <b>Hallet,</b>	1905	Frank I. Burt,	W. T. Snyder, p.	'97	'05	14	12	26	0	13	0	13	0	0	0	0	7	0	10
Plevna,	1886	J. L. Turner,	[Edward E. Karnes, <i>Lic.</i> ]	'05	'05	37	45	82	0	4	0	4	0	4	0	4	2	1	32
Powhattan,	1892	Mrs. Mary Holcomb,	Ella W. Brown, p.	'05	'03	17	49	66	25	2	3	5	0	5	2	7	0	2	50
Ransom, <i>Germant.</i>	1906	Fred Johannes,	Otto Roehrig, p.	'91	'05	11	8	19	0	19	0	19	0	0	0	0	0	2	11
Ridgeway, <b>Richland,</b>	1802	Miss Pamice Knight,	Edwin P. Smith, p.	'95	'05	6	14	20	5	2	2	2	1	8	0	6	2	8	15
Russell,	1872	E. M. Wentworth,	Aaron Brock, p.	'98	'02	119	210	329	34	1	3	4	2	8	0	10	1	1	200
Subetha,	1858	Frederick A. Derby,	Charles L. Fisk, p.	'98	'02	119	210	329	34	1	3	4	2	8	0	10	1	1	200
St. Mary's,	1870	Miss Nellie M. Ross,	J. Merle Evans, p.	'04	'05	15	35	50	16	8	0	8	0	3	0	3	8	0	40
Salem, <b>Fulton,</b>	1880																		
Salina,	1888	J. J. Watson,	Henry E. Heysse, p.	'02	'06	53	94	147	4	4	8	0	2	2	0	2	4	0	50
Seattler Creek, <b>Humboldt,</b>	1877	Dea. Louis Chocquill,																	
Seneca,	1872	Mrs. Mary H. Finn,	James L. Johnson, p.	'93	'06	43	76	119	15	1	5	6	1	4	6	11	1	1	50
Sewery,	1866	W. B. Murphy,	Wilson C. Wheeler, p.	'86	'06	60	120	180	34	12	12	12	3	13	16	16	128	0	128
Sherman, <b>Danbury, Neb.,</b>	1880	C. G. Pierce,	Edward V. Gardner, p.	'90	'06	45	78	123	7	18	2	20	1	6	3	10	9	3	81
Smith Center,	1905	James Logan,	[Fred Lyman Hall, <i>Lic.</i> ]	'05	'05	6	13	19	0	3	0	3	0	3	0	3	1	0	27
Stafford,	1873	Geo. C. Round,	Chester M. Clark, p.	'91	'05	34	98	132	21	11	12	23	2	3	0	5	7	1	200
Stirling,	1880	Miss Mabel Edwards,	Mrs. Lydia B. Mayos, p.	'02	'04	17	36	53	10	8	4	12	1	1	4	6	5	1	40
Stockton,	1872	J. N. Greenlee,	Chas. Gray Miller, p.	'94	'05	58	93	151	6	18	3	21	2	3	3	5	16	7	77
Strong City,	1876	Mrs. Jennie McCracken,	Fred Grey, p.	'97	'04	38	71	109	12	4	3	7	1	7	7	15	0	1	125
Sycamore,	1882	Miss Belle Trew,																	
Sylvania,	1888																		
Tongaxoie,	1899	Wm. H. L. Hudson,	[J. C. Mayos, <i>Lic.</i> ]	'06	'06	10	18	28	0	1	0	1	0	3	0	3	0	0	30
Topeka, 1st,	1868	Fred Needham,																	
"	1855	Miss M. H. Goodrich,	Francis L. Hayes, p.	'85	'02	209	372	581	94	32	19	51	7	23	17	47	25	3	385
"	1869	Miss Mary N. Kearns,	Thomas J. Pearson, p.	'75	'89	40	62	102	19	3	0	3	0	5	0	5	1	0	65
Central,	1888	W. G. Magaw,	Chas. Monroe Sheldon, p.	'78	'88	216	357	573	88	35	30	65	4	19	1	24	1	0	125
"	1895	H. E. Brown,	Phineas B. Lee, p.	'72	'98	37	65	102	25	16	6	22	1	15	3	19	11	0	75
Truer, <i>Germant.</i>	1904																		
Twelve Mile, <b>Portis,</b>	1880	Joseph Gledhill,	Lawrence Taylor, p.	'93	'06	22	44	66	12	1	4	5	0	1	1	3	0	0	20
Udall,	1881	Ira C. Foster,																	
Valeda,	1877	Mrs. Mae McKenna,																	
Valencia,	1893	W. A. Yount,																	
"	1897	Frederic Kiene,																	
Valley, <b>Lyons,</b>	1900	J. T. Blakeley,																	
Valley Falls,	1858	Annie Rose Brough,																	
Vienna, <b>Onaga,</b>	1800	Miss Jennie A. Lewis,	M. F. Scouten, p.	'86	'07	27	60	87	12	0	0	0	1	1	0	2	0	0	75
Village Creek, <b>Chanute,</b>	1878	F. J. Cooper, Jr.,	Alfred W. Ayers, p.	'90	'00	9	15	24	10	1	1	1	0	0	0	0	0	0	12

CHURCHES	SUNDAY SCHOOL		V. P.'S.		BENEFICENCE						SALARIES, VALUES, ETC.								
	Place	Superintendent	Mem.	Mem.	Foreign Miss.	Ed'n Bldg.	Ch. Bldg.	Home Miss.	A. M. A.	S. S. Aid	Min. Aid	Other	Total	Home Exp.	Salary, etc.	Ch. Erec.	Val. of Ch. Prop.	Inv. Funds	Amt. of Debt
Tulane,		Harry Lee,	50	14		\$	\$3	\$25	\$1	\$2	\$2	\$6	\$39	\$106	\$300	\$8	\$1,500	\$	\$
Peterston,		Thos. H. Jenkins,	125	20			0	34	0	0	0	1	34	1,000	1,200	1906	\$10,000		4,500
Pittsburg,		F. I. Burt,	52	20	1	0	0	10	0	0	0	3	14	190	100				
Pleasant View,		S. C. Davidson,	80	20	10	2	3	60	0	5	0	3	80	715	600	88	2,500		250
Plevna,		S. T. Holfcomb,	95	14	4	3	3	45	3	5	2	15	80	630	600	93	*2,500		
Powhattan,													8	180	180		*		
Ransom,		Charles Fox,	25					8		4			12	130	100	92	\$1,500		
Ridgeway,		J. G. Yergor,	94	19	41	15	19	99	10	12	3	16	215	1,080	700	78	6,000		420
Russell,		Geo. A. Guild,	333	75	154	10	13	296	19	34		17	543	1,895	1,200	94	15,000		
Sabetha,		A. M. Fairfield,	75	40				2		2		13	15	370	258	85	\$4,000		
St. Mary's,																			
Salem,																			
Salina,		G. H. Smedley,	100	25	45			35		3		10	93	1,100	1,000	91	7,000		150
Scatter Creek,																			
Sedgwick,		Wm. Utes,	125	45	18	28	0	50	1				97	686	600	72	2,300		
Seneca,		C. C. K. Scoville,	175	43	50	4	12	110					176	1,450	900	95	8,000		
Severy,		J. C. Shoemaker,	123	65	12	11	5	58	6	7	0	0	49	669	700	82	2,500		
Sherman,		O. E. Furman,	0		4	0	0	10	0	2	0	3	19	561	90	1906	*2,000		
Smith Center,		S. C. Stevens,	125	75	71	0	11	131	10	12	0	17	252	1,959	900	1905	10,000		900
Stafford,		J. C. Mayes,	40	20	10	0	2	20	10	0	0	20	62	1,320	650	94	3,000		
Sterling,		W. M. Quigley,	131	41	38		6	69		5		126	244	997	800	74	4,200		
Stockton,		Mrs. Myra Williams,	125	65	12			40		7			59	2,893	800	1907	10,000		
Strong City,																			
Sycamore,																			
Sylvia,		Mrs. Kate Whitehurst,	69	0	3	0	3	25	0	3	3		37	450	350	1900	*2,500		
Tonganoxie,		A. E. Reeves,	148	24	30	0	5	53	0	6	0	170	261	1,036	640	71	3,500		
Topeka, 1st,		Edwin C. Fox,	323	91	592	96	20	597	56	17	22	1,780	3,180	5,423	2,400	80	*10,000		
" North,		Walter Fisher,	85	30	17	17		20		4			58	700	600	72	*5,000		
" Central,		D. O. Cox,	445	150	338	45	0	722	120	2	0	275	1,502	3,750	2,000	89	*20,000		
" Seabrook,		F. A. Titus,	120	42	9	5	7	54	2	7	3	16	103	538	350	95	5,000		
Traer,																			
Twelve Mile,		W. S. Angell,	40	30	14			25		5		54	84	350	300	81	*500		
Udall,		Zeb. Foster,	131	29				35		13		36	113	735	550	84	2,000		
Valeda,																			
Valencia,																			
" Plymouth R.,		R. D. Smith,	49					26		2			28	175		94	1,700		
Valley,		E. W. Jones,	70	20				35		4			39	289	300	1900	*1,000		
Valley Falls,		Miss Alice Gardiner,	75	25				45	0	10			55	125	660	84	*6,000		
Vienna,		Miss Lena Schwacy,						3		2			5	103	100		*		
Village Creek,																			

a, Missionary aid to salary. \* No parsonage.

CHURCHES		CLERKS		MINISTERS		MEMBERS				ADMITTED				REMOVED				BAPT.	
City or Town	Org.	Name	Name	Ord.	C'd	Ma.	Fe.	To.	Ab.	C.	L.	To.	Di.	L.	Dc.	To.	Ad.	Inf.	Fam.
Wabausee.	1857	Mrs. Susan L. Earl,	Samuel L. Unger, p.	'95	'06	45	77	122	20	4	9	13	1	2	16	19	0	7	78
Wakarusa Valley, Auburn,	1880	J. S. Donnel,	Mrs. Rose Roberts, p.	'00	'06	37	37	74	28	45	45	1	1	38	1	38	1	30	30
Wakefield,	1875	John Muston,	Elisha W. Miller, p.	'73	'06	51	73	124	18	6	8	14	3	0	4	1	0	55	60
Wellington,	1888	Walter G. Moodie,	John W. Burket, p.	'99	'07	45	83	128	34	1	2	3	1	3	0	4	1	0	55
Western Park, Piedmont,	1870	Miss Hattie B. Jewell,	[Rudolph Hasstedt, Lic.]	'06	'06	30	35	65	20	1	0	1	2	5	7	0	0	24	24
Westmoreland,	1875	Erie S. Francis,	Chas. J. Rives, p.	'95	'05	35	63	98	29	5	31	36	1	5	6	5	0	60	60
Wheaton,	1871	Mrs. Sylvia A. Burnett,	Joseph P. Preston, p.	'68	'06	18	40	58	8	1	2	3	1	9	10	1	0	30	30
White City,	1876	Geo. Swinburne,	[David W. Proffit,]	'70	'06	10	13	23					0	6	1	7	0	0	10
White Cloud,	1867	Mrs. George B. Kelley,	[Clerin Zumwalt, Lic.]	'06	'06	16	45	61		18	1	19	0	4	0	4	17	2	40
Wichita, Plymouth,	1885	E. D. Kimball,	[Clarence S. Sargent, p. c.]	'79	'04	194	365	559	42	34	41	75	5	11	6	22			388
			[M. W. Wood, asst. p.]	'97	'05														
" Fairmount,	1892	Miss Mary B. Dimond,	Andrew P. Solandt, p.	'88	'03	28	54	82	4	4	5	9	1	14	2	17	2	0	40
Willard,	1903	Mrs. Mary E. Harder,				12	12	24	1	3	4	7	0	0	0	0	0	0	20
Wyandotte Forest, <sup>a</sup>	1874	Dea. Geo. W. Comstock,				4	7	11	4	0	0	0	0	0	0	0	0	0	15

<sup>a</sup> Kansas City.

NAME OF STATE ORGANIZATION: THE GENERAL ASSOCIATION OF CONGREGATIONAL MINISTERS AND CHURCHES OF KANSAS.  
 NAMES OF CHURCHES ADDED: Alexander, *German*; Midland; Ness City, *German*; Ransom, *German*.  
 NAMES OF CHURCHES DROPPED: Cleburne; Enterprise; Jetmore, Silver Lake; Kanwaka; Park; Wallace.  
 CHURCHES: *Supplied by*, — Pastors by council, 2; pastors otherwise, 107; licentiates, 11; supplies, 9; vacant, 39. Total, 168.  
 MINISTERS: Pastors by council, 2; pastors otherwise, 92. Total, 94. Without charge, 62. Total number of ministers, 156.  
 MEMBERSHIP: No. of males, 5,229; No. of females, 9,630. Total, 14,859. Absent, 2,079. *Additions*, — on confession, 1,103; by letter, 603. Total, 1,706. *Removals*, — death, 145; dismission, 649; revision, 314. Total, 1,108.  
 BAPTISMS: Adults, 567; infants, 176. FAMILIES: 9,714.

CHURCHES		SUNDAY SCHOOL		Y. P. S.		BENEFICENCE					SALARIES, VALUES, ETC.							
Place	Superintendent	Mem.	Mem.	Foreign Mss.	Ed'n	Ch. Bldg.	Home Miss.	A. M. A.	S. S.	Min. Aid	Other	Total	Home Exp.	Salary, etc.	Ch. Erec.	Value of Prop.	Inv. Funds	Amt. of Debt
Wabamsee,	Horatee Smith,	166	61	\$36	\$9	\$7	\$157	\$8	\$6	\$12	\$53	\$288	\$865	\$600	'61	\$3,700		\$
Wakarusa Valley,	J. E. Morrow,	50	20	9	9		4	4			23	40	300	300	'84	*1,200		300
Wakefield,	A. L. Guy,	100	23	176	8	8	119	41	8	8	61	421	840	550	'82	6,000		600
Wellington,	Chas. W. Hunter,	130	22	59	5	10	75	40	10		25	224	1,612	900	'91	10,500		
Western Park,	Miss Hattie B. Jewell,	60	25	2	1		5		3			11	165	250	'70	*1,300		
Westmoreland,	Guy L. Louthborow,	65	25	4	7		36	3	3	7	30	90	900	700	'78	2,700		
Wheaton,	A. M. Graff,	97	20				4		4		35	43	360	500	'76	2,500		
White City,	H. Welch,	22	0	2			70		1		33	106	930	650	'71	2,000		2,700
White Cloud,	Geo. B. Kolley,	70	0	10	6		5		2		23	23	930	650	'71	2,000		
Wichita, Plym.,	H. W. Darling,	m	60	77	3050	103	139	14	54	30	2,244	5,711	6,421	3,875	'99	22,000		
Willard,	Wm. Davis,	200	40	125	1200		67		5		50	1,447	728	500	'97	2,500		
Wyandotte F.,	Mrs. Mary E. Harder, Geo. W. Comstock,	50	0			1			1			2	2	100	1905	*1,500		180
		18	0						1			2	2	'82	*1,000			320

\* No parsonage.

SUNDAY SCHOOLS: Members, 14,660.  
 YOUNG PEOPLE'S SOCIETIES: Societies, 104; members, 3,965.  
 CONTRIBUTIONS: No. of churches contributing, 145. Foreign Missions, \$4,447; Education, \$5,759; Church Building, \$846; Home Missions, \$8,332; American Missionary Association, \$601; Sunday Schools, \$843; Ministerial Aid, \$304; Other, \$7,161. Total, \$28,293.

For Fifth-Year Statistics see General Summaries.

HOME EXPENSES: No. of churches reporting, 136; amount, \$158,725.  
 INCREASE: Members, 596; Sunday School members, 176; Benevolence, \$8,345; Value of Property, \$94,047.  
 DECREASE: Churches, 2; Home Expense, \$5,840; Amount of Debt, \$1,406.

## KENTUCKY.

GENERAL ASSOCIATION OF: OFFICERS: Rev. M. K. Pasco, moderator; W. F. Hinkle, statistical secretary and treasurer. Session of 1907: Corbin, Sept. 17.

CHURCHES		CLERKS		MINISTERS		MEMBERS				ADMITTED				REMOVED				BAPT.			
City or Town	Org.	Name	Ord.	C'd	Name	Ord.	C'd	Ma.	Fe.	To.	Ab.	C.	L.	To.	Di.	L.	De.	To.	Ad.	Inf.	Fam.
Berea,	1900	Mrs. E. L. Hanson,			[N. G. Robinson, <i>M. E.</i> ]	'78	'03	18	28	46	2	1	6	7	1	0	2	3	1	0	30
Bethel,	1895	William Hawin,						13	25	38	22	1	0	1	0	3	0	4	0	0	22
Carpentier,	1890	Mrs. Sarah Sharp,			[Joshua P. Sharp, <i>Lic.</i> ]			2	3	5	0	0	0	0	0	0	0	0	0	0	0
Cliffs, Young's Creek,	1897	Mrs. Sarah Sharp,						4	3	7	6	0	0	0	1	0	0	1	0	0	7
Combs,	1887	James T. Cox,						'03	15	25	40	0	0	0	0	0	0	0	0	0	10
Corbin,	1886	W. F. Hinkle,			T. A. Kitchin, <i>p.</i>	'00	'06	11	23	34	11	0	2	2	0	2	0	2	0	0	30
Evarts,	1892	J. C. Houston,			[Roy J. Snell, <i>p.</i>	'06	'04	34	58	92	0	10	2	12	0	0	0	0	9	0	75
Glencairn, Gosneyville,	1904				[N. G. Robinson, <i>M. E.</i> ]	'78	'04	2	9	11	3	0	0	1	0	0	0	1	0	0	12
Gold Bug,	1896	Mrs. Emily Ellis,						'03	19	28	45	2	6	6	0	0	0	0	0	0	38
Lexington,	1890	Miss Nannie Withrow,			[Joshua P. Sharp, <i>Lic.</i> ]	'94	'99	37	40	77	15	5	0	5	1	0	3	4	7	1	42
Louisville,	1877	William Bell,			Everett G. Harris, <i>p. c.</i>	'92	'91	59	74	133	25	15	0	15	1	0	3	4	7	1	42
Marsh Creek, Pine Knot,	1890	Richard Tranel,						10	11	21	1	0	0	0	0	0	0	0	0	0	15
Newport,	1877	Miss Lillian Rodorick,			Frank E. Bigelow, <i>p.</i>	'97	'01	68	139	207	20	26	9	35	0	2	11	13	5	13	175
Petrey Chapel, Clio,	1892	Mrs. Jemima Petrey,			[Joshua P. Sharp, <i>Lic.</i> ]			'03	1	3	4	0	0	0	0	0	0	0	0	0	2
Pine Grove, Evergreen,	1895	John F. Jones,						20	29	49	5	0	0	0	0	0	0	0	0	0	10
Pleasant View, Emllyn,	1884	George W. Sprowl,			[Andrew Silcox, <i>Bapt.</i> ]			'06	14	15	29	6	11	0	11	0	1	0	1	0	30
Rockhold,	1885	Thomas Elliot,						3	1	4	2	0	0	0	1	0	0	1	0	0	20
Tolliver,	1895	Mrs. Mina Lyons,			[N. G. Robinson, <i>M. E.</i> ]	'78	'03	6	12	18	5	0	3	3	0	3	0	0	0	0	18
Williamsburg,	1878	Mrs. George C. Moore,			William O. Beckman, <i>p.</i>	'97	'06	58	66	124	58	2	7	9	2	0	0	0	0	0	100

NAME OF STATE ORGANIZATION: THE GENERAL ASSOCIATION OF KENTUCKY. churches, 4. Total, 11. Without charge, 6. Total number of ministers, 17.

CHURCHES: *Supplied by*, — Pastors by council, 1; pastors otherwise, 5; licentiates, 3; supplies, 4; vacant, 6. Total, 19. MEMBERSHIP: No. of males, 390; No. of females, 603. Total, 993. Absent, 183. *Additions*, — on confession, 71; by letter, 34. Total, 105.

MINISTERS: Pastors by council, 1; pastors otherwise, 6; supplying *Removals*, — death, 8; dismission, 13; revision, 16. Total, 37.



CHURCHES	SUNDAY SCHOOL		BENEFICENCE										SALARIES, VALUES, ETC.						
	Place	Superintendent	Members	Young People's Societies, Mem.	Foreign Missions	Education	Church Bldg.	Home Missions	Am. Miss. Association	Cong. S. Soc. and Pub. Soc.	Minister's Aid	Other Charities	Total	Home Expenditure	Salary, etc.	Date Erection of Church	Value Church Property	Investment Funds	Amt. of Debt
Berea,			m	60	\$16	\$2	\$2	\$2	\$2	\$3	\$0	\$0	\$27	\$125	\$600	1903	\$2,300	\$0	\$0
Bethel,			m	35	0	0	0	0	0	0	0	0	0	0	62		1,200	0	0
Carpen-ter,			m	0	0	0	0	0	0	0	0	0	0	0	0		*0	0	0
Cliffs,			m	0	0	0	0	0	0	0	0	0	0	0	0		*0	0	0
Combs,			m	0	0	0	0	0	0	0	0	0	0	0	0		*400	0	0
Combs,			m	37	0	0	0	0	0	0	0	2	0	0	107	86	500	0	0
Evarts,			m	75	0	0	0	30	5	0	5	40	30	0	197	8	1,800	0	0
Glencain,			m	0	0	0	0	0	0	0	0	0	0	0	0		*0	0	0
Gold Bug,			m	60	0	0	3	0	0	0	0	0	0	0	210	97	*200	2	53
Lexington,			m	25	0	0	4	0	5	0	0	20	20	400	600	91	*2,000	0	250
Louisville,			m	110	20	0	0	0	12	0	0	55	67	1,179	780		*6,500	0	0
Marsh Creek,			m	30	0	0	0	0	0	0	0	0	0	4	0	91	*900	0	0
Newport,			m	350	90	31	12	46	12	25	13	25	177	2,800	1,080	84	19,000	0	6,900
Petrey Chapel,			m	0	0	0	0	0	0	0	0	0	0	0	0		*0	0	0
Pine Grove,			m	0	0	0	0	0	0	0	0	0	0	0	0		*1,000	0	0
Pleasant View,			m	100	0	0	0	0	0	8	7	15	100	50	84		*250	0	0
Rockhold,			m	0	0	0	0	0	0	0	0	0	0	0	0		*200	0	0
Tolliver,			m	30	0	0	0	0	0	0	0	0	0	0	0		*86	0	0
Williamsburg,			m	80	40	0	0	0	0	0	0	0	0	398	800		*1,200	0	0
			m	80	40	0	0	0	0	0	0	0	0	398	800		*4,000	0	0

\* No parsonage.

BAPTISMS: Adults, 27; infants, 14.  
 FAMILIES: 642.  
 SUNDAY SCHOOLS: 12; members, 992.  
 YOUNG PEOPLE'S SOCIETIES: Societies, 4; members, 166.  
 CONTRIBUTIONS: No. of churches contributing, 8; Foreign Missions, \$47; Education, \$14; Church Building, \$22; Home Missions, \$79; American Missionary Association, \$38; Sunday Schools, \$36; Ministerial Aid, \$20; Other, \$105. Total, \$399.  
 HOME EXPENSES: No. of churches reporting, 11; amount, \$5,461.  
 INCREASE: Members, \$4; Benevolence, \$115; Home Expense, \$387; Value of Property, \$2,150.  
 DECREASE: Sunday School members, 104; Amount of Debt, \$622.

For Fifth-Year Statistics see General Summaries.

LOUISIANA.

LOUISIANA CONGREGATIONAL ASSOCIATION. Organized Jan. 26, 1870. OFFICERS: Rev. James A. Herod, Abbeville, moderator; Rev. Alfred Lawless, jr., statistical secretary; Edward H. Phillips, New Orleans, treasurer. SESSION OF 1907: New Iberia, April 4-7.

CHURCHES		CLERGS		MINISTERS		MEMBERS					ADMITTED			REMOVED			BAPT.		
City or Town	Org.	Name	Name	Ord.	C'd	Ma.	Fe.	To.	Ab.	C.	L.	To.	Di.	L.	De.	To.	Ad.	Inf.	Fam.
Abbeville, St. Mary.	1885	Nicholas Melton,	James A. Herod, p.	'94	'94	23	63	86	13	1	1	2	5	0	4	9	1	11	29
Bayou Blue, St. Peter, <sup>a</sup>	1901	Paul Williams,	Mitchell W. Whitt, p. c.	'95	'01	25	47	0	0	1	0	1	0	0	0	0	1	1	23
Belle Place, Belle,	1882	Valmore Sparrow,	Isaac H. Hall, p.	'92	'92	27	50	77	8	13	4	17	1	0	2	3	13	14	30
Chacaboula, Zion,	1883	Reubin Boykins,	Robert C. McCoy, p.	'77	'83	10	13	23	5	1	2	1	2	0	10	11	0	2	12
Clear Creek, Cole,	1894	Camille Leblanc,	[Henry A. W. Powell,]	'06	'03	17	44	3	0	0	0	0	0	0	0	0	0	0	16
Grand Bayou, Zion, <sup>b</sup>	1886	William Lucas,	George Marsh, p.	'85	'06	45	65	110	10	5	5	10	1	9	0	10	3	0	12
Hammond, Ist,	1887	Miss Rose Farley,	Paul Leeds, p.	'95	'06	22	35	57	10	2	0	2	0	2	0	4	6	1	2
Indian Village, Kinder,	1897	Emile Buller,	Robert C. McCoy, p.	'06	'05	25	26	51	18	1	0	1	0	1	0	1	1	0	24
Lowia, Ist,	1888	Elizabeth Irwin,	John B. Gonzales, p.	'06	'02	88	139	227	74	17	5	22	0	13	9	22	1	0	225
Jennings, Ist,	1886	D. C. Ritchie,																	
Providence,	1904																		
Kinder, Ist,	1902	Mrs. I. V. McNabb,	Paul Leeds, p.	'95	'93	39	63	102	40	5	1	6	2	4	0	6	5	1	68
Lake Charles, Ist,	1887																		
Woodbury,	1899	Miss Adele Talbert,	Henry S. Barnwell, p.	'04	'06	12	29	41	4	3	1	4	2	2	8	12	0	4	24
Lake Peigneur, St. Peter,	1867	Telfiore Watson,	Homor Jones, p.	'68	'82	14	21	35	0	5	0	5	3	6	0	9	4	12	15
Lockport, Bethlehem,	1869																		
Manchester, Ist,	1903	Earl Fickes,	Robert C. McCoy, p.	'06	'06	10	10	20	0	15	3	18	0	0	0	0	0	0	12
New Iberia, St. Paul,	1869	John Ledbetters,	Richard V. Sims, p. c.	'98	'97	26	96	122	16	1	5	6	4	2	23	29	0	14	52
New Orleans, Central,	1872	Miss Nellie Briscoe,	Henderson H. Dunn, p. c.	'00	'06	23	57	80	4	0	0	0	2	0	67	69	0	12	100
Howard,	1869	George Baker,	James E. Smith, p.	'92	'06	9	44	53	0	8	0	8	1	0	0	1	3	0	60
" Morris Brown,	1869																		
" University,	1887	Miss Mary J. Whelpley,	Richard C. Hastings, p.	'78	'06	12	17	29	23	1	3	4	0	0	0	0	0	0	0
" Beecher Memorial,	1904	Edward H. Phillips,	Alfred Lawless, jr., p.	'03	'04	13	22	35	1	11	0	11	0	0	0	0	0	4	26
Roseland, Ist,	1889	Mrs. C. R. Lamb,	Wm. Howard Watson, p.	'86	'05	43	63	111	18	7	1	8	0	2	2	4	4	4	100
Schriever, St. Mark,	1870	Augustus Coxon,	[Henry A. W. Powell,]	'03	'05	20	33	53	20	3	0	3	3	0	3	0	3	3	30
Thibodaux, Ist,	1891	William Lawless,	[Henry A. W. Powell,]	'05	'03	14	14	28	13	0	0	0	0	0	0	0	0	2	15
Vinton, Ist,	1890	Mrs. B. A. Stockwell,	Clifford C. McCoy, p.	'05	'03	17	29	47	13	5	3	8	0	20	0	20	4	2	75
Welsh,	1888	Fred D. Calkins,	Paul Leeds, p.	'95	'06	27	46	73	0	0	3	3	1	26	0	27	0	0	30
Wilda, Liberty,	1890																		

<sup>b</sup> Thibodaux.

<sup>a</sup> Kinder.

NAME OF STATE ORGANIZATION: LOUISIANA CONGREGATIONAL ASSOCIATION.  
 NAME OF CHURCH ADDED: Manchester.  
 NAME OF CHURCH CHANGED: New Orleans, London Ave., to New Orleans, Beecher Memorial.  
 CHURCHES: *Supplied by*, — Pastors by council, 3; pastors otherwise, 19; supplies, 3; vacant, 4. Total, 29.  
 MINISTERS: Pastors by council, 3; pastors otherwise, 13; supplying churches, 1. Total, 17. Without charge, 1. Total number of ministers, 18.  
 MEMBERSHIP: No. of males, 637; No. of females, 1,128. Total, 1,765. Absent, 314. *Additions*, — on confession, 114; by letter, 36. Total, 150. *Removals*, — death, 28; dismission, 70; revision, 133. Total, 231.

CHURCHES	SUNDAY SCHOOL		BENEFICENCE							SALARIES, VALUES, ETC.									
	Place	Superintendent	Members	Young People's Societies, Mem.	Foreign Missions	Education	Church Bldg.	Home Missions	Am. Miss. Association	Cong. S. S. and Pub. Soc.	Minister's Aid	Other Charities	Total	Home Expenditure	Salary, etc.	Date Erection of Church	Value Church Property	Investment Funds	Amt. of Debt
Abbeville,	Nicholas Melton,		78	17	\$0	\$0	5%	\$0	\$5	\$5	\$0	\$3	\$18	\$6	\$516	'85	\$9,000	\$0	\$112
Bayou Blue,	Boyd Williams,		56	0	0	15	0	5	0	0	0	0	20	465	35	1901	500	0	0
Belle Place,	J. J. Perry,		67	0	0	0	0	12	5	0	0	15	32	276	480	'86	2,600	0	0
Chacalouta,	Reubin Boykins,		14	0	0	0	0	0	0	7	3	3	10	94	'83	600	0	107	
Clear Creek,	Cammie Leblanc,		30	0	5	0	0	0	0	0	0	0	5	0	0	0	0	0	0
Grand Bayou,	Sarah Smith,		26	0	0	0	0	0	0	0	0	0	0	0	0	'87	300	0	0
Hammond,	Rev. George Marsh,		102	0	16	0	16	22	41	21	7	0	126	3,274	900	1902	6,000	0	0
Indian Village,	Cyrus Butler,		0	0	0	0	0	0	0	0	0	0	0	0	0	0	0	0	0
Lowja,	Mrs. Robert McCoy,		36	0	6	15	5	5	0	0	0	0	31	338	200	1903	2,000	0	150
Jennings, Isl,	Wilford P. Cary,		187	25	232	0	18	317	0	50	0	0	617	2,744	1,500	'86	7,500	0	400
Kindler,	R. G. Corkern,		0	0	0	0	0	0	0	0	0	0	0	0	0	0	0	0	0
L. Charles, Isl,			83	40	7	25	4	8	0	0	0	50	94	275	400	1902	2,400	0	350
Woodbury,	J. B. Dennis,		0	0	0	0	0	0	0	0	0	0	0	0	0	0	0	0	0
Lake Peigneur,	Bernice Collins,		40	9	0	0	3	0	1	0	0	0	4	264	430	1900	4,100	0	0
Lockport,			31	15	0	0	0	0	2	2	0	6	10	259	168	'67	500	0	37
Manchester,	David Davies,		0	0	0	0	0	0	0	0	0	0	0	95	550	0	0	0	0
New Iberia,	John F. Guillaume,		50	0	0	0	0	0	0	0	0	0	22	457	600	'69	3,750	0	0
N. Orleans, Cen.,	Miss Victoria Pierson,		60	55	0	0	0	0	0	0	0	0	0	703	720	'60	25,000	0	0
Howard,	George Baker,		25	15	0	0	0	0	0	2	0	3	5	386	580	'81	\$4,100	0	0
" M. Brown,	Miss M. I. Whippley,		0	0	0	0	0	0	0	0	0	0	0	0	0	0	0	0	0
" University,	Edward H. Phillips,		95	86	0	96	0	3	7	4	0	5	115	568	540	0	600	0	0
" Beecher Mem.	Howard Bacon,		123	25	0	13	23	15	64	20	20	119	305	868	840	'89	3,400	0	375
Roseland,	Leroy Coxou,		175	67	25	0	0	0	0	5	0	49	55	46	100	0	1,000	0	174
Schriever,	Philip Lawless,		30	0	1	0	0	0	4	0	0	2	6	122	400	'93	2,000	0	0
Thibodaux,	Mrs. B. A. Stockwell,		30	0	0	0	0	0	0	0	0	0	0	275	600	'95	1,700	0	0
Vinton,	Mrs. Saddle B. Calkins,		65	0	0	0	5	10	0	5	0	50	70	275	600	'92	1,500	0	380
Welsh,			108	27	28	80	0	0	0	0	77	185	675	600	'92	1,500	0	0	
Wilda,			0	0	0	0	0	0	0	0	0	0	0	0	0	0	0	0	0

\* No parsonage.

BAPTISMS: Adults, 61; infants, 92.  
 FAMILIES: 1,092.  
 SUNDAY SCHOOLS: Members, 1,545.  
 YOUNG PEOPLE'S SOCIETIES: Societies, 12; members, 438.  
 CONTRIBUTIONS: No. of churches contributing, 19. Foreign Missions, \$320; Education, \$244; Church Building, \$79; Home Missions, \$409; Benevolence, \$312; Home Expenditure, \$589.  
 AMERICAN MISSIONARY ASSOCIATION, \$142; SUNDAY SCHOOLS, \$120; MINISTERIAL AID, \$34; OTHER, \$382. Total, \$1,730.  
 HOME EXPENSES: No. of churches reporting, 21; amount, \$11,930.  
 INCREASE: Churches, 1; Members, 73; Sunday School Members, 127; DECREASE: Amount of Debt, \$589.  
 For Fifth-Year Statistics see General Summaries.

## MAINE.

GENERAL CONFERENCE OF CONGREGATIONAL CHURCHES IN: Organized Jan. 10, 1826. OFFICERS: Rev. Bates S. Rideout, Norway, moderator; Rev. Edgar M. Cousins, Thomaston, statistical secretary; Dea. Ozanam Adams, Portland, treasurer. SESSION OF 1907: Portland, May 7, 8, 9.

CHURCHES		CLERKS		MINISTERS		MEMBERS					ADMITTED			REMOVED			BAPT.			
City or Town	Org.	Name	Name	Ord.	C'd	Ma.	Fe.	To.	Ab.	C.	L.	To.	Di.	L.	De.	To.	Ad.	Inf.	Fam.	
Abbot, Village,	1875	W. W. Delano,	Gustavus B. Hescocock, p.	'89	'05	4	12	16	4	4	2	6	2	0	0	0	2	4	0	50
Acton,	1791	John Lord,	Henry G. Bassler, p.	'00	'05	8	16	24	3	0	0	0	0	0	0	0	0	0	0	35
Albany, Bethel, R. F. D. 3,	1803	Mrs. Nancy C. Andrews,				21	21	28	1	0	1	0	2	0	0	2	0	0	0	25
Alfred,	1791	Dea. John M. Akers,				36	102	138	28	2	0	2	2	1	0	3	2	0	0	95
Alna,	1796	Miss Alice Nelson,				2	7	9	3	0	0	0	0	0	0	0	0	0	0	0
Amherst and Aurora,	1830	Mrs. Mary B. Patton,	Jda M. Garland,]	'05	'05	13	40	53	17	12	0	12	1	0	0	1	12	0	0	65
Andover,	1800	Dea. John L. Bailey,				15	36	51	12	0	0	0	1	0	0	1	0	0	0	45
Anson, North,	1881	Willis C. Emery,				23	52	75	10	3	2	5	2	1	4	7	2	0	0	50
Ashland,	1896	Miss Florence I. Baston,	Charles H. McLellaney, p.	'94	'03	6	28	34	4	0	4	0	5	0	5	7	0	0	0	100
Auburn, High st.,	1826	Dea. J. W. Stetson,	C. Walter Fiske, p. c.	'98	'03	123	275	398	110	7	15	22	8	14	3	25	3	0	0	400
" West, R. F. D.,	1844	Henry M. Packard,	Telesphore Taisne, p. c.	'02	'03	10	17	27	14	0	0	0	2	0	0	2	1	0	0	150
" 6th st.,	1875	Mrs. Wm. Maloon,	David H. Evans, p.	'97	'06	46	150	196	47	6	0	6	9	4	0	13	6	0	0	318
Augusta, South,	1794	Dea. Edw. A. Perkins,				6	9	15	4	0	0	0	0	0	0	0	0	0	0	0
" Church Hill,	1897	E. B. Stackpole,				9	15	4	0	0	0	0	0	0	0	0	0	0	0	0
Baldwin, East,	1821	Mrs. Lorenzo Norton,	Oscar W. Peterson, p.	'02	'04	7	29	36	19	0	0	0	1	0	0	1	0	0	0	30
Bangor, Ist,	1811	James H. Crosby,	Charles H. Cutler, p. c.	'86	'86	53	168	221	73	1	4	5	7	0	0	7	1	2	0	140
" Hammond st.,	1833	Arthur W. Grindle,	Christopher W. Collier, p. c.	'94	'05	151	303	454	130	9	11	20	4	6	3	13	2	0	0	325
" Central,	1847	Edward M. Blanding,	Charles A. Moore, p. c.	'95	'05	91	248	339	96	15	1	16	7	6	1	14	9	13	0	289
" East, R. F. D. 1,	1878	Mrs. E. W. Wentworth,				10	16	26	8	0	0	0	0	0	0	0	0	0	0	0
" North, R. F. D.,	1896					16	20	36	6	0	0	0	0	0	0	1	0	0	0	0
" Forest av.,	1903	Miss Susie M. Comins,	[Thomas Johnstone, Lic.]	'06	'06	8	28	36	3	0	1	1	0	2	0	2	0	0	0	20
Bath, Winter st.,	1795	Dea. Seth T. Shipe,	Omar W. Folsom, p. c.	'72	'84	70	180	259	60	0	0	0	8	1	0	9	0	7	0	140
" Central,	1835	Wm. B. Massenden,	George C. DeMott, p. c.	'94	'03	30	100	130	11	3	1	4	0	0	0	0	3	1	0	135
Beddington and Deblois, <sup>a</sup>	1904	Mrs. A. B. Farnsworth,				8	17	1	0	0	0	0	1	0	0	1	0	0	0	25
Belfast, Ist,	1796	Augustine O. Stockhard,	David L. Wilson, p.	'98	'04	29	111	140	43	2	0	2	4	1	0	5	0	0	0	100
" North,	1846	Walter G. Hatch,	[William Vaughan, D. D. f.]	'06	'06	10	26	36	14	0	0	0	1	3	0	4	0	0	0	35
Benton Falls,	1858	Miss Maria E. Lunt,				42	21	28	14	0	0	0	1	3	0	1	0	0	0	20
Bethel,	1799	Dea. Josiah U. Purington,	Charles N. Gleason, p.	'87	'02	7	80	131	53	1	0	1	1	3	0	4	1	0	0	75
Biddeford, Ist,	1730	John R. Staples,				2	12	14												
" 2d,	1805	Gorham N. Weymouth,				51	165	216	80	0	0	0	1	0	0	1	0	0	0	100
" Bingham,	1805	William Adams,	William A. Richmond, p.	'00	'03	19	57	76	12	0	3	3	3	0	0	3	0	0	0	45
Blanchard,	1833	Dea. Charles B. Packard,	Henry W. Conley, p.	'91	'05	9	23	32	8	0	0	0	0	0	0	0	0	0	0	15
Bluchill,	1772	Mrs. L. L. Partridge,	Ebenezer Bean, p.	'62	'93	16	60	76	26	3	1	4	2	0	0	2	3	0	0	84
Boothbay,	1766	Mrs. Maria P. Dodge,				3	5	8	2	0	0	0	1	0	0	1	0	0	0	0
" Harbor,	1848	Mrs. Geo. B. Kenniston,	Frank B. Hyde, p.	'96	'03	13	65	78	8	0	0	0	2	0	0	2	0	0	0	120
Bremen, Broad Cove,	1829	John S. Fiske,	John J. Bulfinch, p.	'60	'78	2	5	7												20

For Bar Harbor, see Eden.

Allen's Mills, see Industry.

<sup>a</sup> So. Beddington.

CHURCHES	SUNDAY SCHOOL		BENEFICENCE										SALARIES, VALUES, ETC.						
	Place	Superintendent	Members	Young People's Societies, Mem.	Foreign Missions	Education	Church Bldg.	Home Missions	Am. Miss. Association	Cong. S. S. and Pub. Soc.	Minister's Aid	Other Charities	Total	Home Expenditure	Salary, etc.	Date Erection of Church	Value Church Property	Investment Funds	Am't. of Debt
Abbot,		Mrs. Fannie Brown,	50		\$0	\$6	\$8	\$0	\$0	\$0	\$0	\$5	\$19	\$100	\$220	76	\$5,500	\$0	\$1,200
Acton,		G. W. Littlefield,	24	0	6	0	0	15	0	0	0	0	21	300	500	27	1,900	2,500	0
Albany,		Wallace E. Cummings,	10	10	5	0	0	5	0	0	0	0	10	152	72	72	1,500	1,600	0
Alfred,		Herbert B. Fernald,	161	100	53	0	3	38	16	5	4	74	193	1,091	808	34	7,000	4,100	0
Alna,		[No school.]																	
Amherst & Aur'g,		Dea. Chas. H. Sibley,	50	0	0	0	0	6	12	0	0	0	18	468	412	44	1,000	0	0
Anover,		Dea. John L. Bailey,	60	53	0	0	0	12	0	0	0	0	12	465	600	30	4,500	480	0
Anson,		W. C. Emery,	10	0	10	0	5	46	0	10	0	0	71	750	800	94	5,000	0	0
Ashland,		Miss Florence I. Boston,	145	35	0	0	5	20	0	0	0	0	25	920	920	96	3,500	0	0
Auburn, High st.,		F. E. Ludden,	310	60	132	0	5	172	243	0	208	0	760	1,524	1,800	58	31,000	0	0
" West,		Hudson K. Anderson,	152	46	19	0	0	37	45	0	207	327	327	250	900	75	6,500	2,200	1,220
" 6th st.,		M. P. Dutton,	115	20	280	0	32	19	12	41	0	126	513	3,080	1,800	65	40,000	0	0
" Church Hill,		[No school.]																	
Baldwin,		Mrs. L. Norton,	25	35	12	0	2	23	7	0	0	16	60	207	200	77	2,000	0	0
Bangor, 1st,		James H. Crosby,	120	29	281	20	28	410	108	18	25	463	1,353	4,000	2,000	59	30,000	400	0
" Hammond st.,		Prof. F. B. Denio,	429	45	607	15	15	184	180	15	15	570	1,661	5,675	2,000	33	36,000	0	0
" Central,		Joseph G. Blake,	262	40	631	112	65	1,422	245	0	751	3,226	6,964	2,500	1,903	130,000	0	0	1,220
" East,		Dea. Charles Wiley,			0	0	0	5	0	0	0	5		252	38	1,000	0	0	0
" North,		Thomas Johnston,			0	0	0	5	0	0	0	0	5	200	200	1,001	1,500	0	0
" Forest av.,		Seth T. Stupe,	158	0	351	0	11	277	40	9	21	702	1,411	3,000	1,800	43	20,000	600	0
Bath, Winter st.,		William R. Kimball,	146	31	124	1	24	117	93	0	36	3,607	4,002	3,200	1,400	47	19,000	1,550	0
" Central,		Irving W. Small, <sup>a</sup>	30		0	0	0	9	0	0	0	0		40					
Bedford & Deb.,		Harry M. Prentiss,	98	60	100	3	5	120	25	14	72	339	200	1,000	31	12,500	2,000	0	0
Belfast, 1st,		Harry A. Furbish,	40	22	0	0	0	17	0	0	2	19	200	47	1,500	0	0	0	
" North,		Miss Marcia E. Lunt,	25	0	0	0	0	4	0	0	5	9	29	190					
Benton Falls,		Miss Belle F. Purington,	40	30	13	0	0	52	11	0	0	76	1,335	950	47	7,000	0	3,000	0
Bethel,																			
Biddeford, 1st,		Harold J. Staples,	115	30	17	0	0	0	20	0	0	5	42	2,398	700	24,000	7,000	0	0
" 2d,		Elmer A. Baker,	80	34	0	0	0	0	0	0	0	0	1,000	300	95	27,000	300	0	0
Bingham,		Mrs. George Stacy,	25	0	0	0	0	0	0	0	0	0	0	700	115	34	1,000	500	0
Blanchard,		Frederic A. Fisher,	48	21	0	0	0	35	4	0	12	51	728	600	600	32	4,500	3,185	0
Bluehill,																			
Boothbay,		Rev. F. B. Hyde,	104	47	66	0	0	0	0	0	0	66	1,172	900	746	7,000	0	0	0
" Harbor,		John S. Fiske,	20	0	5	0	0	2	2	1	0	22	125	24	1,000	1,000	0	0	0
Bremen,																			

\* No parsonage.

<sup>a</sup> Mrs. Geo. L. Melvin, Deblois.

CHURCHES		CLERKS		MINISTERS		MEMBERS					ADMITTED			REMOVED			BAPT.		
City or Town	Org.	Name	Name	Ord.	C'd	Ma.	Fe.	To.	Ab.	C.	L.	To.	Di.	L.	De.	To.	Ad.	Inf.	Fam.
Brewer, 1st, South,	1800	Peter McLeod,	Warren Morse, p. c.	'99	'05	62	195	257	30	2	3	5	2	9	0	11	2	5	270
Bridgton, 1st, South,	1843	Dea. Fred C. Ware,	John Chris. Williams, p.	'90	'03	17	53	70	0	0	0	0	1	1	1	3	0	4	145
" "	1784	E. L. Lewis,	Stephen T. Livingstone, p.	'91	'06	24	88	112	20	3	2	5	4	1	0	5	3	0	135
" "	1829	Dea. Fred N. Berry,	Frank H. Baker, p. c.	'97	'03	26	54	80	15	0	1	1	2	1	0	3	0	1	70
" "	1832	Dea. F. O. Chadbourne,	Charles N. Davis, p.	'99	'07	20	50	70	13	2	0	2	1	1	0	2	1	0	68
Bristol, North,	1796	Miss Sarah D. Varney,	Richard B. Mills, p.	'89	'06	12	32	44	5	4	4	1	0	0	1	0	0	0	60
" "	1903	Elliott P. Gamage,	Edward A. Mason, p.	'83	'05	15	27	42	2	2	0	0	0	0	0	0	0	0	124
Brooks, South,	1902	Willard S. Jones,	[Jona W. Vaughan, D. Ref.]	'06		4	23	27	0	0	2	1	0	0	0	1	0	0	100
Brooksville, West,	1793	Groves H. Cousins, No. B.				8	16	24	10	0	0	0	5	0	0	5	0	0	40
" "	1826	Miss Lucy W. Jones,				24	58	82	20	0	0	0	1	0	0	1	0	0	52
Brownfield, Brownville,	1804	Dea. Almon F. Johnson, <sup>a</sup>	James J. G. Tarr, p.	'02	'05	16	41	57	42	1	2	3	0	0	0	0	1	2	75
Bucksport, Bucksport,	1819	Dea. Geo. G. Brown,	Harry O. Worthley, p.	'99	'05	50	106	156	42	1	7	8	4	1	42	47	1	11	100
" "	1737	Geo. T. Little,	Herbert A. Jump, p. c.	'00	'03	57	204	261	52	4	5	9	2	1	0	3	3	0	225
Burlington, Burlington,	1803	Albert F. Page,	[Frederick Brown, Lic.]	'06		48	126	174	45	0	0	0	6	3	0	9	0	2	75
Buxton, 1st, Bar Mills, North,	1827	Mrs. Stella J. Danun,				8	26	34	11	0	0	0	2	0	1	3	0	0	20
" "	1763	Miss Henrietta Elden,				10	31	41	14	0	0	0	2	0	2	0	4	0	125
Calais, Red Beach,	1825	Geo. B. Bates,	Charles G. McCully, p.	'60	'76	54	160	214	33	3	5	8	3	0	0	3	0	3	33
" "	1894	Mrs. Henry Poor,	John R. Wilson, p.	'95	'05	3	23	26	4	0	0	0	0	0	0	0	0	0	90
Camden, Caratunk,	1805	Mrs. M. Blanche Kiehl,	Lewis D. Evans, p. c.	'75	'89	39	144	183	45	5	1	6	2	5	0	7	2	1	200
Carroll, Carroll,	1887	Dea. Charles A. Foss,				3	12	15	7	0	0	0	1	0	0	1	0	0	12
Casco, Casco,	1905	Electus Thibodeaux,	[Ethelred C. Knight.]	'05		3	8	11	0	0	0	6	0	0	0	0	0	0	65
Castine, Cherryfield,	1864	Edward Scribner,	[Isaiah Carpenter.]	'06		5	9	14	9	0	0	0	1	0	0	1	0	0	25
Cornish, Cornish,	1820	Mrs. Frank J. Coombs,	Oscar W. Peterson, p.	'02	'04	15	49	64	13	1	6	7	4	2	0	6	1	0	150
Cranberry Isles, Islesford, Cumberland Center,	1833	Mrs. G. R. Campbell (act'g),	Paris E. Miller, p. c.	'95	'99	51	77	128	23	6	3	9	0	1	0	1	0	1	123
Dead River, Dedham,	1840	Mrs. Jennie E. Pike,				2	18	20	1	0	0	0	0	1	0	1	0	0	80
Deer Isle, 1st, 2d, North, Little,	1899	Rev. P. E. Miller,				10	42	52	23	0	0	0	1	2	1	4	0	0	50
" "	1841	Mrs. Ella L. Burrill,	Linneus M. Bosworth, p.	'91	'06	58	114	172	65	0	0	0	1	0	0	1	0	0	20
Denmark, Denmark,	1858	Mrs. Hattie E. Powers,	Linneus M. Bosworth, p.	'91	'06	7	27	34	21	0	0	0	0	0	0	0	0	0	175
Dennysville, Dennysville,	1895	Mrs. Sadie H. Eaton,				13	16	20	5	0	0	0	0	0	0	0	0	0	34
Dexter, West, Durham,	1829	Mrs. George N. Colby,	Frank W. Snell, p.	'94	'98	14	56	70	10	0	1	1	2	1	0	3	0	0	76
East Machias, Eastport,	1805	C. Woodbury Hobart,	Howard A. Lincoln, p. c.	'06	'06	18	58	76	16	10	1	11	3	0	2	5	3	0	50
" "	1834	Mrs. Belle M. Foss,				17	23	40	4	4	0	4	0	1	0	1	0	0	50
" "	1893	Mrs. Wm. P. Brown,				4	4	8	1	0	2	2	1	0	0	1	0	0	0
" "	1796	Miss Clara F. Harris,	Fred K. Ellsworth, p.	'98	'02	21	72	93	31	3	2	5	3	0	0	3	0	3	200
" "	1819	Mrs. Emma A. Holmes,				17	53	70	16	2	1	3	4	3	0	7	2	0	1

Cape Elizabeth, see South Portland.

<sup>a</sup> East Brooksville.

CHURCHES		SUNDAY SCHOOL		Y. P. S.		BENEFICENCE					SALARIES, VALUES, ETC.						
Place	Superintendent	Mem.	Mem.	Foreign Miss.	Ed'n Bdg.	Ch. Home Miss.	A. M. Miss.	A. M. S. S.	Mm. Aid.	Other	Total	Home Exp.	Salary, etc.	Ch. Val. of Prop.	Inv. Funds	Amt. of Debt	
				\$84	\$0-\$15	\$83	\$94	\$10	\$10	\$14	\$330	\$2,300	\$1,100	\$89	\$20,000	\$0	
Brewer, Ist, South,	Edgar L. Brown,	250	62	10	10	10	0	0	0	43	73	1,400	800	1905	14,400	4,000	4,700
Brighton, Ist,	Dea. H. P. Sargent,	175	70	31	0	48	35	0	0	37	154	1,310	800	1905	15,000	3,251	0
" South,	Willis E. Ingalls,	72	25	3	1	23	2	2	2	7	41	1,069	600	70	9,000	8,000	0
" North,	Dea. F. N. Berry,	62	32	27	0	51	14	7	7	36	142	587	350	350	4,500	0	75
Bristol, North,	Dea. F. O. Chadbourne,	60	0	0	0	12	10	0	0	6	34	34	350	338	3,000	11,800	0
" South,	Miss Sarah D. Varney,	172	117	12	1	25	3	1	1	0	46	850	700	498	2,500	0	0
Brooks, South,	Sylvanus G. McFarland,	63	0	0	0	15	0	0	0	0	15	1900	750	1900	*3,500	0	0
Brooksville, West,	G. L. Morrill,	11	25	11	0	25	0	0	0	0	25	225	90	90	*2,000	0	0
" West,	Oscar L. Tapley,	55	0	0	0	20	1	0	0	0	32	6	600	55	3,100	1,500	0
Brownfield, Brownville,	Mrs. Hannah Stickney,	150	0	0	0	6	0	0	0	0	6	700	600	62	3,500	500	0
Brunswick, Bucksport,	Harvey W. Ryder,	217	0	437	20	17	0	0	0	19	36	850	700	719	5,000	0	0
" Burlington,	Dr. Charles T. Burnett,	100	25	12	3	147	208	15	26	494	1,402	4,300	2,000	46	*20,000	3,000	0
Buxton, Ist, North,	Lewis Chaudler,	0	0	0	0	7	0	0	0	35	86	1,000	800	81	10,000	3,100	0
" North,	Charles Barker,	25	5	5	2	0	0	0	0	8	15	230	400	81	*1,800	0	0
Calais, Red Beach,	J. M. Hill, Groveville,	30	31	0	0	12	0	0	0	0	19	413	200	222	3,000	4,603	0
Camden, Caratunk,	William A. Murchie,	340	36	298	105	133	95	28	23	203	923	2,200	1,400	72	35,000	3,000	0
Carroll, Casco,	Alexander Lowe,	60	50	106	16	0	165	43	0	57	387	1,938	1,200	734	27,000	4,000	0
Castine, Cherryfield,	Granville A. Poole,	290	49	0	0	0	0	0	0	0	0	85	200	87	*	0	0
Cornish, Cranberry Isles,	Miss Eda E. Baker,	19	0	0	0	0	0	0	0	0	0	170	200	88	*2,000	0	0
Cumberland, Dead River,	Electus Thibodeaux,	25	13	0	0	0	0	0	0	0	0	300	200	42	*1,500	0	0
Deer Isle, Ist, North,	Mark L. Leach,	95	178	16	0	44	15	0	0	270	347	1,190	700	42	*1,500	5,700	0
" Little,	Dea. Alfred F. Adams,	100	22	0	2	30	0	0	0	8	94	743	800	29	13,000	0	0
Dennmark, Dennyville,	Mrs. Frances C. Jewett,	50	40	44	0	15	0	0	0	20	50	850	800	82	*5,000	0	0
Dexter, Dresden,	William R. Copp,	60	55	0	15	0	0	0	0	0	50	850	800	4	3,000	0	0
Durham, East Machias,	Dea. A. H. Spuring, <sup>a</sup>	150	20	32	0	38	31	0	1	122	224	7,200	800	61	*6,700	1,000	0
Eastport, Eastport,	Dea. A. B. Wynnan,	70	0	7	0	6	4	0	0	7	24	1,000	650	750	*1,000	0	0
" "	H. P. Burrill,	40	34	0	0	10	0	0	0	0	10	119	350	96	*1,300	0	0
" "	C. A. Pressey,	125	22	17	0	13	14	0	2	30	76	630	400	79	*1,400	1,000	0
" "	John Powers,	50	20	2	0	23	0	0	0	14	39	535	350	46	*2,000	0	0
" "	Miss Florence M. Jewett,	0	0	0	0	0	0	0	0	0	0	89	800	257	*700	2,500	0
" "	Mrs. E. B. Sheahan,	200	55	23	0	15	8	0	0	43	94	1,420	800	37	10,000	1,120	0
" "	Frank M. Howard,	93	18	6	0	10	0	1	4	0	21	1,345	800	229	*4,000	1,556	389

\* No parsonage.

§ Two churches, '65 and '98.

<sup>a</sup> Geo. W. Bulger, Cranberry Isles.

CHURCHES	CLERKS		MINISTERS		MEMBERS					ADMITTED				REMOVED				BAPT.		
	City or Town	Org.	Name	Name	Ord.	C'd	Ma.	Fe.	To.	Ab.	C.	L.	To.	Di.	L.	Dc.	To.	Ad.	Inf.	Fam.
Eden, Bar Harbor,	1883	Chas. E. Gilley,	Angus M. McDonald, p.	'94 '03	47	97	144	18	5	23	0	0	0	0	0	0	0	16	5	195
" Otter Creek,	1902	Mrs. John E. Stanley,	Angus M. McDonald, p.	'94 '05	11	41	30	0	0	1	0	0	0	0	0	0	0	0	0	0
Edgecomb, North,	1783	Dea. Eben Chase,	J. Newton Brown, p.	'70 '03	14	50	64	4	4	8	1	0	0	1	0	0	1	1	1	125
Elkof,	1812	W. Linwood Fernald,	Rubert B. Matthews, p.	'93 '06	20	128	148	34	0	0	1	0	0	1	0	0	0	0	0	200
Ellsworth,	1812	John H. Brimmer,	Joseph D. Prigmore, Pres.]	'06	16	53	69	20	1	0	0	0	0	0	0	0	0	0	0	0
" Falls,	1885	Mrs. Julia E. Lord,	Ebenezer H. Jenkyns, p.	'67 '05	8	16	24	7	0	0	0	0	0	0	0	0	0	0	0	46
" No., Nicolin,	1885	Mrs. Mary W. Bates,	Israel Jordan, p.	'93 '02	14	40	54	14	0	0	2	0	0	2	0	0	2	0	0	50
Falmouth, 1st, <sup>b</sup>	1830	Dea. Daniel W. Lunt,	Richard H. Clapp, p. c.	'04 '04	99	132	231	80	5	10	2	1	0	0	0	0	1	2	0	0
" 2d, <sup>c</sup>	1830	B. F. Lunt,	James C. Young, p.	'91 '05	9	28	37	8	6	2	0	0	0	0	0	0	0	3	3	250
Farmington, 1st,	1814	Byron M. Small,	Lynn N. Farnsworth, p.	'01 '04	29	61	90	32	1	0	1	0	0	1	1	0	1	1	1	30
Fort Fairfield,	1840	Miss Julia A. Merrill,	George A. Merrill, p.	'97 '05	88	206	294	87	10	7	17	5	0	0	0	0	5	8	1	105
Foxcroft and Dover,	1822	Mrs. Edith Wallace,	William J. McNeill, p.	'05 '05	3	26	29	19	4	1	5	1	1	0	2	0	2	2	0	76
Frankfort,	1851	Mrs. Walton N. Park,	George E. Mann, p.	'06 '06	17	33	50	27	0	3	3	1	2	0	0	0	3	0	0	65
Freedom,	1858	L. H. Murch,	Silas N. Adams, p.	'88 '03	30	97	127	32	3	0	3	4	3	0	7	3	0	3	0	200
Freeport, 1st,	1789	Dea. Geo. A. Fogg,	George H. Hull, p.	'98 '05	15	47	62	14	0	0	1	2	0	0	3	0	3	0	0	100
" South,	1857	Miss Stella L. Soule,	Edwin P. Wilson, p.	'71 '05	22	61	83	18	0	0	0	1	1	0	2	0	2	0	0	100
Fryeburg,	1775	Mrs. T. L. Eastman,	Langdon Qumby, p. c.	'92 '92	22	78	100	10	14	4	18	3	6	5	14	14	0	2	0	100
Gardiner,	1835	Miss Ethel V. Anne,	Robert Lawton, p.	'95 '04	19	62	81	28	0	1	4	2	0	0	6	0	6	0	0	120
" South,	1883	Mrs. Wm. E. Beard,	Howard A. Lincoln, p.	'06 '06	10	35	45	23	0	0	3	0	0	3	0	0	3	0	0	35
Garland,	1810	Miss Sarah A. Curtis,	Washington H. Forbes, p.	'81 '05	7	22	29	17	0	1	1	0	2	0	2	0	2	0	0	34
Gilead,	1818	Mrs. Celia T. Wight,	Rollin T. Hack, p. c.	'87 '05	84	216	300	11	7	18	3	5	0	8	1	8	1	8	1	150
Gorham,	1750	Chas. E. Cobb,	Herbert L. McCann, p.	'94 '99	27	53	80	23	4	0	4	0	0	0	0	0	3	0	0	49
Grand Lake Stream,	1904	Mrs. Anna M. Ball,	Raymond A. Fowles, p.	'03 '04	12	17	29	4	0	7	1	1	1	0	1	1	0	0	0	80
Gray,	1863	Dea. Ansel W. Merrill,	Charles A. Wight, p.	'85 '00	32	77	109	36	0	1	1	2	0	0	8	10	0	0	0	100
Greenville,	1869	Mrs. W. L. Rogers,	Howard Dakin French, p. c.	'00 '05	33	75	108	40	2	2	2	0	0	9	11	0	4	0	0	100
Hallowell,	1790	Miss Annie F. Page,	Charles N. Davie, p.	'98 '07	14	27	41	5	0	3	3	1	5	2	2	8	0	0	0	50
Hampden,	1817	Mrs. Sarah B. Willey,	Henry H. Noyes, p.	'94 '04	47	91	138	23	7	2	9	2	2	0	4	6	0	0	0	160
Harpswell,	1753	Mrs. Sarah B. Willey,	Mrs. Mary A. Helsder, p.	'03 '06	5	40	45	13	0	0	0	0	0	0	0	0	0	0	0	50
Harpswell,	1753	Mrs. Althea S. Curtis, <sup>d</sup>	[Joua W. Vaughan, D. Ref.]	'06	28	44	72	30	0	0	0	0	0	2	0	0	0	0	0	23
Harrison,	1826	Mrs. Myra M. Patrick,	Edwin C. Brown, p.	'90 '05	39	82	121	17	0	4	1	0	0	1	0	0	1	0	0	100
Hiram,	1826	Mrs. J. P. Hubbard,	Brewer Sta., R. F. D. 5.	'05	39	82	121	17	0	4	1	0	0	1	0	0	1	0	0	100
Holden, <sup>e</sup>	1828	Walter L. Hart,	North Harpswell.	'05	39	82	121	17	0	4	1	0	0	1	0	0	1	0	0	100
Houlton,	1811	Mrs. Jennie S. Dunn,	Woodfords, R. F. D. 4.	'05	39	82	121	17	0	4	1	0	0	1	0	0	1	0	0	100
Industry, Allen's Mills,	1808	William L. Rackliff, <sup>aa</sup>	Portland, R. F. D. 4.	'05	39	82	121	17	0	4	1	0	0	1	0	0	1	0	0	100
Island Falls,	1859	Mrs. Lanora F. Reed,	Woodfords, R. F. D. 4.	'05	39	82	121	17	0	4	1	0	0	1	0	0	1	0	0	100
Isle au Haut,	1857	Miss Hattie A. M. Turner,	Woodfords, R. F. D. 4.	'05	39	82	121	17	0	4	1	0	0	1	0	0	1	0	0	100
Jackman,	1890	Mrs. George Niehols,	Woodfords, R. F. D. 4.	'05	39	82	121	17	0	4	1	0	0	1	0	0	1	0	0	100
Jackman,	1812	Everett E. Morton, <sup>bb</sup>	Woodfords, R. F. D. 4.	'05	39	82	121	17	0	4	1	0	0	1	0	0	1	0	0	100
Jonesboro,	1882	Mrs. Elizabeth R. Peasley,	Woodfords, R. F. D. 4.	'05	39	82	121	17	0	4	1	0	0	1	0	0	1	0	0	100
Jonesport,	1877	Mrs. Elizabeth R. Peasley,	Woodfords, R. F. D. 4.	'05	39	82	121	17	0	4	1	0	0	1	0	0	1	0	0	100

<sup>aa</sup> Farmington, R. F. D. 2.

<sup>bb</sup> Brooks.

<sup>cc</sup> Brewer Sta., R. F. D. 5.

<sup>dd</sup> Farmington, R. F. D. 2.

<sup>ee</sup> Portland, R. F. D. 4.

<sup>ff</sup> Woodfords, R. F. D. 4.

<sup>gg</sup> Woodfords, R. F. D. 4.

<sup>hh</sup> Woodfords, R. F. D. 4.

<sup>ii</sup> Woodfords, R. F. D. 4.

<sup>jj</sup> Woodfords, R. F. D. 4.

<sup>kk</sup> Woodfords, R. F. D. 4.

<sup>ll</sup> Woodfords, R. F. D. 4.

<sup>mm</sup> Woodfords, R. F. D. 4.



CHURCHES		SUNDAY SCHOOL			Y.P.S.		BENEFICENCE					SALARIES, VALUES, ETC.							
Place	Superintendent	Mem.	Mem.	Y.P.S.	Foreign Miss.	Ed'n B'gd.	Ch. B'gd.	Home Miss.	A. M. A.	S. S.	Min. Aid.	Other	Total	Home Exp.	Salary, etc.	Ch. Erec.	Value of Ch. Prop.	Inv. Funds	Amt. of Debt
L. Jen, B'r U'rb'r.	Geo. M. Haskins,	160	89	\$1,305	\$0	\$0	\$0	\$0	\$18	\$3851	\$11	\$1,788	\$4,209	\$1,800	89	\$40,000	\$0	\$0	\$0
Otter Creek,	Mrs. Cora Walls,	50	50	0	0	0	0	0	0	0	0	6	275	120	1902	*4,000	0	180	0
Fedgecomb,	Dea. Eben Chase,	26	28	0	0	0	0	0	0	0	0	0	160	135	77	*3,500	620	0	0
Eliot,	Wallace E. Dixon,	181	30	40	3	8	16	12	0	0	0	0	79	920	500	81	4,500	5,500	0
Ellisworth,	Lynwood H. Cushman,	86	0	0	0	0	0	40	0	0	0	0	40	1,500	1,200	55	12,000	0	0
" Falls,	Benjamin B. Whitcomb,	85	35	0	0	0	0	0	0	0	0	0	6	400	750	96	5,000	100	0
" No.,		15	0	0	0	0	0	0	0	0	0	0	6	135	90	*1,500	0	0	0
Falmouth, Ist,	Wm. H. Merrill, <sup>a</sup>	70	22	0	0	0	0	10	0	2	0	4	16	650	500	41	5,000	1,300	0
" 2d,	William E. Winslow,	60	0	0	0	0	0	16	0	0	0	0	40	32	32	5,000	1,000	0	0
Farmington, Ist,	Benjamin M. Titcomb,	175	98	12	14	99	27	0	12	0	0	0	262	1,724	1,200	87	*25,000	0	0
" Falls,	B. F. Watson,	35	44	0	0	15	0	1	0	1	0	14	30	300	240	79	*2,500	2,000	0
Fort Fairfield,	H. N. Goodhue,	120	20	0	0	6	4	0	0	0	0	26	36	1,505	900	82	12,000	0	0
Foxcroft,	Lynnan K. Lee,	120	50	13	0	9	89	7	0	0	0	0	118	1,324	800	51	12,000	1,000	0
Freedom,	Miss Edith S. Rogers,	70	0	2	0	0	21	0	0	0	0	2	25	840	700	49	*2,000	0	0
Freepoint, Ist,	George E. Worth,	50	0	5	0	0	10	0	0	0	0	0	16	531	600	57	1,800	500	0
" South,	Osborne C. Pratt,	150	60	15	0	0	10	15	0	0	0	30	70	1,575	600	94	9,000	1,300	0
Fryeburg,	Mrs. Helen C. Soule,	80	29	40	3	5	27	52	0	0	0	19	146	1,195	650	84	5,500	4,200	220
Gardiner,	Alfred Nicholls,	121	36	21	11	4	30	45	4	75	0	2	100	1,000	700	49	6,000	4,800	0
" South,	Rev. L. Quimby,	128	62	29	2	5	39	9	0	4	8	96	1400	850	40	3,900	2,300	300	0
Garland,	Elmer Wilder,	84	0	8	0	0	12	0	0	0	0	22	325	240	36	*2,000	0	0	0
Gilead,	Dea. L. M. Rideout,	20	16	0	0	0	5	0	0	0	0	5	800	700	78	1,500	1,500	0	0
Gorham,	Fred Wright,	156	93	182	8	36	230	107	7	12	72	654	4,671	1,500	1798	24,000	24,286	2,715	0
Grand Lake Str'n,	Chas. E. Boothby,	80	0	0	0	0	0	0	0	0	0	0	0	70	1904	*2,500	0	0	0
Gray,	Dea. Stephen E. Yates,	75	6	2	5	25	7	5	2	1	15	62	1,925	900	1900	8,600	2,220	0	0
Hallowville,	Luther W. Hill,	80	28	11	0	0	4	0	0	0	0	6	25	900	800	1903	10,000	6,000	0
Hallowville,	Miss Elizabeth M. Davison,	210	27	80	0	8	46	39	4	0	1	6	177	1,624	1,000	85	3,200	5,500	0
Hampden,	Pana C. Skellin,	80	50	112	2	2	97	47	0	8	2	270	1,167	800	36	8,500	12,000	0	0
Harperswell,	Henry W. Hammond,	90	94	6	0	0	32	0	0	0	17	55	506	350	43	*2,000	2,000	0	0
Harrison,	John A. Curtis, <sup>b</sup>	71	0	7	0	0	27	12	3	5	5	5	50	537	350	36	*2,500	300	0
Hiram,	Mrs. Myra M. Patrick,	35	25	3	0	6	6	3	1	0	0	19	300	350	172	*4,000	0	0	0
Holden,	Herbert Menthon,	75	30	8	3	4	42	10	0	4	9	80	450	382	28	3,000	1,700	0	0
Houlton,	Walter L. Hart,	233	0	0	0	12	13	0	3	7	68	0	0	0	0	0	3,000	500	0
Industry,	Wm. F. Jenks,	260	103	3	0	0	0	0	0	0	0	148	1,515	900	91	6,000	0	0	0
Island Falls,	Samuel R. Crabtree,	30	0	0	0	0	0	0	0	0	0	7	169	57	3,500	0	0	0	
Isle au Haut,	Miss Hattie Turner,	50	15	0	0	5	17	2	0	0	0	24	300	500	90	*3,000	0	0	0
Jackman,	Dea. Isaac Newton,	42	0	2	0	0	9	0	0	0	0	11	250	200	30	*1,200	500	0	0
Jackson,	H. M. Snull,	226	15	325	0	222	25	5	0	258	850	919	10,800	87	10,800	0	0	0	
Jonesboro,	Edgar Worcester, <sup>c</sup>	226	15	325	0	222	25	5	0	258	850	919	10,800	87	10,800	0	0	0	
Jonesport,	<sup>a</sup> Presumpscot.																		

<sup>a</sup> Presumpscot. <sup>b</sup> Harpswell Center. <sup>c</sup> Dea. James Faulkingham, West Jonesport.

\* No parsonage.

CHURCHES		CLERKS		MINISTERS		MEMBERS					ADMITTED			REMOVED			BAPT.		
City or Town	Org.	Name	Name	Ord.	C'd	Ma.	Fe.	To.	Ab.	C.	L.	To.	Di.	L.	De.	To.	Ad.	Inf.	Fam.
Kenduskeag,	1834	M. B. Cole,	Edwin G. Crowdis, p.	'04	'06	9	16	25	8	0	1	1	1	0	0	1	1	0	0
Kennebunk,	1826	Dea. Wm. F. Waterhouse,	John Bicknell, p.	'02	'06	28	74	102	24	0	0	0	4	0	1	3	6	0	100
Kennebunkport, 1st,	1730	Miss Bertha S. Smith,	John Bicknell, p.	'02	'06	12	31	43	3	0	4	0	4	0	1	0	1	0	33
South,	1838	Mrs. Palmer A. Fwambly,	Clarence P. Emery, p.	'02	'06	15	48	63	15	0	2	2	3	2	0	5	0	0	33
Kittery Point,	1714	James H. Walker,	Joseph N. Walker, p.	'80	'06	8	21	29	13	1	2	3	0	0	0	0	0	1	1
Center,	1765		Perceval F. Marston, p. c.	'04	'02	113	262	375	44	27	5	32	3	4	0	7	20	11	350
Lebanon,	1854	Franklin M. Drew,	George A. Mills, p.	'66	'98	8	27	35	0	3	3	0	1	0	0	1	0	0	34
Lewiston,	1795	W. H. P. Emery,	J. Selden Strong, p.	'94	'04	29	72	101	41	3	0	3	0	0	0	0	1	3	50
Limerick,	1789	Dea. James F. Pillsbury,				23	5	0	0	0	0	0	0	0	0	0	0	0	40
Limington,	1831	Daniel W. Ballantyne,				23	5	0	0	0	0	0	0	0	0	0	0	0	40
Lincoln,	1811	Asa P. Smith,				18	29	47	16	0	0	0	0	0	0	0	0	0	50
Litchfield,	1889	Wm. A. Van Norden,	Charles H. Shank, p.	'93	'05	6	13	4	0	0	0	0	0	0	0	0	0	0	25
Long Island,	1798	Dea. Albanus M. Pottle,				11	27	38	18	7	4	3	7	5	1	6	12	4	80
Lovell,	1801	Dea. C. W. Murphy, <sup>a</sup>				11	27	38	18	0	0	0	0	0	0	0	0	0	26
Lynau,	1782	Warren Hill,	John M. Beiler, p.	'02	'07	47	140	187	50	0	2	2	1	3	0	4	0	0	26
Machias,	1831	Mrs. F. H. Sanborn,				24	40	64	17	0	0	0	0	6	0	6	0	0	75
Machiasport,	1826	Ernest C. Weston,	Clayton D. Boothby, p.	'94	'01	77	139	216	49	1	3	4	2	0	2	1	0	0	210
Madison,	1858	Mark Hobart,	Benjamin B. Merrill,	'76	'06	9	24	33	0	1	1	2	3	6	11	0	0	0	30
" East,	1871	Mrs. Ada F. Smith,				12	21	33	5	0	0	0	2	0	0	2	0	0	30
Marshfield,	1898	Mrs. C. C. Rowe,	W. Henry McBride, p.	'87	'06	2	14	16	5	2	0	2	0	0	0	0	2	6	30
Masardis,	1904	Miss Henrietta H. Ames,	Franklin H. Reeves, p.	'06	'06	6	11	17	3	0	0	0	0	0	0	1	0	0	40
Matineus,	1840	Mrs. Geo. A. Benjamin,				27	79	106	0	0	0	0	4	0	7	11	0	0	55
Mechanic Falls,	1890	Mrs. A. M. Dasey,				12	29	41	23	1	0	1	1	1	0	2	1	0	20
Medway,	1822																		
Mercer,	1822	Dea. Wilber S. Cronmnett,	James G. Fisher, p.	'99	'05	36	52	88	21	7	8	15	1	5	0	6	3	7	150
Mexico,	1885	Mrs. E. M. Libby,				4	31	35	12	0	0	0	0	1	0	1	0	0	40
Milford,	1902	Miss Gertrude I. Butters,	James C. Gregory, p.	'92	'05	13	29	42	16	0	0	0	0	1	0	1	0	0	100
Milnoeket,	1846	Dea. E. H. Balkam,	Telesphore Taisne, p.	'02	'04	34	97	131	0	0	0	0	0	1	0	1	0	0	100
Milltown, N. B.,	1791	Miss Lizzie E. Washburn,	Frederick Newport, p.	'83	'03	9	44	53	23	0	0	0	1	4	0	5	0	0	32
Minot <sup>b</sup>	1802	Miss Mary D. Barrows,	George E. Woodman, p.	'98	'06	27	32	59	12	1	7	8	1	10	0	11	1	0	20
" West,	1853	Albert C. Smith,	Henry W. Conley, p.	'91	'03	26	40	66	15	0	1	1	1	1	0	2	0	0	50
Monson,	1821	Enos T. Heseock,				2	30	32	2	30	32	2	1	3	0	1	0	0	60
Mount Desert,	1876	Dea. Robert L. Grindle,				26	19	26	2	2	1	3	0	1	0	1	0	0	100
" Seal Harbor,	1901	Charles H. Clement,				7	19	26	2	2	1	3	0	1	0	1	0	4	40
" Newfield,	1844	Dea. Joel P. Huston,	William G. Wade, p.	'69	'06	26	82	108	38	2	1	2	3	1	0	4	1	0	75
Newfield, West,	1801	Mrs. Clara J. Moulton,	C. Wellington Rogers, p. c.	'90	'05	13	26	39	12	0	0	0	1	2	0	3	0	0	53
New Gloucester,	1765	Rev. C. W. Rogers,	Thomas B. Hatt, p.	'96	'05	56	104	160	45	8	0	8	3	6	0	9	5	3	170
New Portland,	1869	Mrs. G. W. Clark,				4	12	16	0	0	0	0	0	3	0	0	3	2	0
West,	1869																		35
" Sharon,	1801	C. E. Gordon,	James C. Young, p.	'91	'05	36	74	110	36	1	1	2	0	5	0	5	1	0	70

<sup>a</sup> Auburn, R. F. D. 6.

<sup>b</sup> West Kennebunk.

CHURCHES	SUNDAY SCHOOL		BENEFICENCE					Home Exp.	SALARIES, VALUES, ETC.						
	Place	Superintendent	V. P. S. Mem.	Foreign Miss.	Ed'n B'dg	Ch. B'dg	Home Miss.		A. M. S. S.	S. S. Aid	Total	Salary, etc.	Ch. Value of Prop.	Inv. Funds	Amt. of Debt
Kenduskeag,	James F. Beath [Un. sch.]			\$0	\$0	\$0	\$0	\$0	\$0	\$0	\$0	\$0	\$0	\$0	
Kennebunk,	Miss Ida W. Grant,	107	48	40	15	130	20	20	27	10	0	262	\$12,000	1,500	
Ken'bk' Pt, 1st,	Charles W. B. Clough,	45	0	10	0	0	15	1	6	0	4	36	363	2,000	
South,	Dea. Palmer A. Twambley,	50	0	20	0	0	30	0	5	0	0	55	800	11,000	
Kittery Point,	George M. Colby,	45	7	4	0	0	16	0	2	0	7	29	600	3,500	
Lebanon Center,	Dea. Albert S. Stackpole, <sup>a</sup>	30	19	5	0	0	0	5	0	0	8	18	400	5,000	
Lewiston,	Miss Frances Garcelon,	209	56	65	0	25	122	75	5	0	202	494	2,000	85,000	
Limerick,	S. T. Bradbury,	50	0	6	0	0	40	8	0	0	30	84	76	6,000	
Limington,	Miss Emily M. Jones,	70	45	5	0	2	25	3	5	0	40	590	600	3,500	
Lincoln,	D. W. Ballantyne,			0	0	0	0	0	0	0	0	0	35	*3,000	
Litchfield,	F. W. Libby,	60	47	13	0	0	20	5	0	2	0	40	63	2,800	
Long Island,	Mrs. Joseph W. Lunt,	60	0	0	0	0	0	0	0	0	0	0	300	2,500	
Long Island,	Mrs. Abbie E. Woodbury, <sup>h</sup>	90	40	5	0	6	30	0	0	0	2	43	800	7,000	
Lynnau,	Arthur Smith, <sup>b</sup>			0	0	0	14	0	0	0	0	14	31	3,000	
Machias,	Dea. Willis H. Allen,	203	35	66	6	5	80	35	12	4	14	222	37	19,500	
MacLiasport,	Dea. Atkins C. Palmer,	60	34	12	0	0	25	0	1	0	38	500	400	7,000	
Madison,	Dea. Kittredge C. Gray,	200	75	34	0	0	56	38	0	0	50	178	1,000	16,000	
" East,				0	0	0	0	0	0	0	5	5	41	1,800	
Marshfield,	Stanford Smith, <sup>i</sup>			0	0	1	2	2	0	0	0	5	200	[Un. ch.]	
Masardis,	Mrs. Everett Wessenger,			0	0	5	0	0	0	0	0	5	158	600	
Matineus,	Isaac E. Philbrook,	20	8	0	0	0	14	0	0	0	0	16	600	40	
Meclianic Falls,	S. L. Hawley,	65	25	0	0	0	0	0	0	0	2	25	600	7,000	
Medway,	Mrs. A. M. Dasey,			0	0	0	0	0	0	0	0	0	71	800	
Mercer,				0	0	0	0	0	0	0	0	0	25	800	
Mexico,	Dea. Wilber S. Crommett,	152	91	0	0	16	28	0	4	0	15	63	1,000	1904	
Milford,	Mrs. E. M. Libby,	50	0	2	0	3	4	0	0	1	0	10	291	250	
Millinocket,	Edwin E. Wynau,	65	66	0	0	110	30	0	0	0	0	140	735	410	
Milltown, N. B.,	Dea. E. H. Balkam,	93	40	0	0	0	0	0	0	0	21	61	1,340	800	
Minot,	William H. Clifford,	30	0	17	0	5	39	43	0	0	7	111	275	260	
" West,	Mrs. W. H. Fatch,	15	0	0	0	0	0	0	0	0	0	0	100	755	
Monmouth,	Delbert M. Kenner,			0	0	0	0	0	0	0	0	0	500	753	
Mousson,	John A. Larson,	75	60	9	0	4	12	4	0	0	14	43	600	762	
St. Desert, Som.,	Dr. R. L. Grindle,	50	0	0	0	0	22	0	0	0	0	22	300	50	
" S. Harbor,	David Marshall,	20	0	0	0	0	0	0	0	0	0	0	600	1900	
Newcastle,	Oliver W. Sherman,	66	0	25	15	15	64	37	0	0	0	156	900	419	
Newfield,	Benjamin I. Garland,	39	0	0	0	0	9	0	0	0	10	39	333	740	
New Gloucester,	Albert D. Truc,	100	68	0	0	10	67	47	0	0	6	130	1,100	800	
New Portland, N. West,	Bert Hutclings,	60	0	0	0	0	12	0	0	0	15	27	365	750	
" West,	C. A. Thompson,	68	70	0	0	0	10	0	0	0	10	400	390	44	
New Sharon,	" West Lebanon,			0	0	0	0	0	0	0	0	10	400	390	

\* No parsonage.

<sup>b</sup> Alfred, R. F. D.

<sup>a</sup> West Lebanon.

CHURCHES		CLERKS		MINISTERS		MEMBERS					ADMITTED			REMOVED			BAPT.		
City or Town	Org.	Name	Name	Ord.	C'd	Ma.	Fe.	To.	Ab.	C.	L.	To.	Di.	L.	De.	To.	Ad.	Inf.	Fam.
New Sweden, Nelson,	1882	Mrs. Oscar Peterson,	Olof P. Fogelin, p.	'86	'86	49	52	101	8	18	0	18	1	0	0	1	5	0	42
New Vineyard,	1828	Mrs. Kate L. Luce,	Herbert L. Packard, p.	'01	'05	11	22	33	8	0	0	0	1	1	0	2	0	1	60
Norridgewock,	1797	Miss Hattie A. Longley, <sup>a</sup>	J. Harold Gould, p. c.	'04	'04	26	59	85	23	2	3	5	4	0	0	4	1	0	
Northfield,	1836																		
North Yarmouth,	1806	Geo. W. Smith,	Jehiel S. Richards, p.	'77	'01	28	43	71	20	2	0	2	0	1	0	1	2	0	100
Norway, 1st,	1802	Mrs. Cora P. Richardson,	Bates S. Rideout, p.	'87	'88	6	23	29	6	3	0	3	1	1	0	2	3	0	35
" 2d,	1853	Mrs. B. S. Rideout,	Bates S. Rideout, p.	'87	'87	38	139	177	17	1	3	4	3	1	0	4	1	0	170
Olamon,	1890																		
Oldtown,	1834	John A. Harlow, <sup>b</sup>	William J. Buchanan, p.	'01	'06	7	36	43	9	1	2	3	1	0	0	1	1	0	43
"	1859	Mrs. W. H. Woodard, <sup>c</sup>	John M. Broekie, p.	'05	'06	4	14	18	3	0	0	0	0	0	0	0	0	0	40
Orono,	1850	Mrs. Charlotte L. Brewster,	John M. Broekie, p.	'05	'06	3	25	28	3	0	0	0	0	0	0	0	0	0	50
Orrington, East, <sup>d</sup>	1828	Prof. W. D. Hurd,	John M. Broekie, p.	'05	'06	32	70	102	34	6	7	13	1	2	0	3	6	2	70
Otsefield,	1834	Miss Ruth Ann George,	J. Chris. Williams, p.	'90	'03	10	34	44	18	0	0	0	6	0	0	6	0	0	53
Oxbow,	1797	Mrs. Lizzie M. Lamb, <sup>e</sup>	Caleb L. Rotch, p.	'79	'06	15	30	45	7	2	4	6	0	0	0	0	2	0	100
Parsonsfield,	1904	Mrs. Ida V. Smith,																	
North,	1826	Mrs. Chas. F. Starbird,	Frederick Newport, p.	'83	'00	9	24	33	13	0	0	0	2	0	0	2	0	0	50
Patten,	1795																		
Pembroke,	1841	Dea. Leroy Miles,	Hugh F. Graham, p.	'99	'06	13	39	52	13	1	0	1	0	0	0	0	1	2	55
Perry,	1835																		
Phillips,	1822	Everett Cook,	[Miss Ella F. Mayo,]	'06	'05	11	30	41	7	0	0	0	2	0	6	8	0	0	75
Phillipsburg,	1822	Miss Cora E. Wheeler,	George H. Woodward, p.	'97	'05	13	41	54	21	0	3	3	1	2	0	3	0	0	120
Pittston, <sup>aa</sup>	1765	Frank S. Bowker,	[D. R. Hodgdon,]	'05	'05	6	12	18	24	0	0	0	0	3	0	3	0	0	36
Poland,	1812	Dea. E. A. Lapham,																	
Portage,	1825	R. J. Everett, E. P.,																	
Portland, 2d Parish,	1903	Mrs. Martha Sutherland,	George C. Junkins, p.	'97	'06	1	7	8	3	2	0	2	1	0	0	1	0	0	63
" High st.,	1787	Convers E. Leach,	Howard Mudie, p. c.	'93	'04	120	310	430	100	13	8	21	6	7	0	13	2	0	
" Fourth,	1831	A. Percy Clark,																	
" Bethel,	1835	Miss Lucy A. Henston,	[Joseph A. Johnson, L. c.]	'05	'05	3	15	18	1	1	1	2	1	0	1	2	1	0	
" State st.,	1840	Rev. F. Southworth,	Francis Southworth, p. c.	'57	'65	46	55	101	58	0	2	2	0	0	0	0	0	0	3
" St. Lawrence,	1852	Dr. H. F. Twitchell,	Raymond Calkins, p. c.	'96	'03	111	308	419	29	9	38	5	5	0	10	13	1	1	300
" Woodfords,	1828	Alfred H. Tracy,	Judson Van Clancy, p. c.	'87	'03	80	209	289	7	9	16	3	3	0	6	6	0	0	300
" Williston,	1862	Dea. Chas. F. Bolton,	Alex. J. Cameron, p.	'98	'07	37	79	116	9	5	1	6	3	2	0	5	4	0	100
" Free, Woodfords,	1873	N. L. Woodbury,	Lewin F. Buell, p. c.	'89	'05	133	267	400	70	42	33	75	8	9	0	17	33	4	275
" Beth'm Mis'n, Secand, <sup>96</sup>	1873	W. W. Jenison,	Smith Baker, p. c.	'60	'98	145	341	486	100	15	12	27	3	7	0	10	9	3	325
" No. Deering,	1886	Dea. Fred W. Knight,	Irving A. Flint, p.	'96	'07	18	41	59	2	0	0	0	0	0	0	0	0	0	100
Pownal,	1898	Oliver A. Mann,	Irving A. Flint, p.	'96	'07	12	28	40	5	12	0	12	0	0	4	4	7	2	25
Presque Isle,	1811	Azor Mitchell, <sup>bb</sup>	Arthur L. Golder, p.	'91	'04	24	82	106	3	20	23	9	0	0	2	2	1	0	50
Princeton,	1865	Mrs. Martie K. Gerow,	George M. Woodwell, p.	'87	'06	12	53	65	11	0	0	0	1	3	1	5	9	0	35
	1858	Mrs. Nellie C. Mercier,																	

<sup>a</sup> East Otsefield.

<sup>aa</sup> Gardiner, R. F. D. 12.

<sup>b</sup> Red Beach, see Calais.

<sup>c</sup> Orono.

<sup>d</sup> South Brewer, R. F. D. 1.

<sup>e</sup> Otter Creek, see Eden.

<sup>f</sup> Great Works.

<sup>g</sup> E. No. Yarmouth.

CHURCHES	SUNDAY SCHOOL		V. P. S.		BENEFICENCE						SALARIES, VALUES, ETC.							
	Place	Superintendent	Mem.	Mem.	Foreign Miss.	Ed'n B'dg.	Ch. Home Miss.	Home A. M. A.	S. S.	Min. Aid.	Other	Total	Home Exp.	Salary, etc.	Ch. Exec.	Ch. Val. of Prop.	Inv. Funds	Amt. of Debt
New Sweden		P. J. Wilberg, N. S.,	h	71	29	\$0	\$0	\$17	\$0	\$2	\$1	\$115	\$429	\$400	91	*\$3,000	\$0	\$300
New Vineyard,		Frank Luce,		45	30	0	0	5	0	0	0	5	325	800	*1,000	0	0	0
Norridgewoek,		F. W. Spaulding,		73	104	5	0	20	8	0	0	35	750	700	3,300	0	0	0
Northfield,																		
No. Yarmouth,		Alvin Brown,	h	95	20	11	0	14	0	0	0	25	700	550	39	5,000	100	0
Norway, 1st,		E. N. Sweet,	h	38	30	0	0	7	0	0	0	7	161	123	40	*1,500	500	0
" 2d,			m	165	52	33	0	44	0	0	0	82	1,816	900	94	12,500	700	3,300
Olamon,																		
Oldtown,		D. Lyman Underwood,		96	18	0	0	0	0	0	0	0	950	800	66	*3,000	3,000	0
" Stillwater,		[Union school.]										5	400	130	[U. S. ch.]	0	0	0
Orland,		Walter L. Brewster,		55	0	53	0	0	0	0	10	83	625	700	49	*2,300	2,400	0
Orono,		Prof. W. D. Hurd,		90	30	0	0	0	0	0	20	20	900	700	33	0	0	0
Orrington,		Miss Ruth A. George,		30	20	6	0	16	1	1	0	28	310	250	42	*2,000	0	0
Otisfield,		Walter W. Hamlin,		50	20	0	0	10	0	0	0	10	650	650	70	*3,500	0	0
Oxbow,																		
Oxford,		Rev. Frederick Newport,		64	55	7	2	1	10	0	3	80	827	600	43	4,000	1,150	0
Parsonfield,																		
Patton,		Caleb W. Scribner,		125		4	0	11	25	9	0	5	950	800	65	*5,000	0	0
Pembroke,																		
Perry,		Mrs. Charles A. Leighton,		80	21	0	0	5	0	0	0	5	382	500	91	3,500	0	0
Phillips,		Miss Georgine V. Willbur,		127	10	0	0	4	0	0	0	4	1,008	900	35	+ Union	0	300
Phippsburg,		F. S. Bowker,		25	0	9	0	15	0	0	0	24	425	275	46	4,000	0	0
Pittston,		R. H. Lapham,		30	0	0	0	8	0	0	0	8	190	190	94	*3,100	1,100	0
Potland,		Geo. Pulsifer,		30	0	0	0	0	0	0	0	0	0	0	25	*	400	0
Portage,		Oscar Robinson,		0	0	0	0	5	20	0	0	25	292	1903	*2,500	0	400	0
Portland, 2d Par.		John S. Sawtelle,		254	70	135	5	23	113	106	4	32	457	75	80,000	0	0	0
" High st.,		Albert W. Tolman,		125	35	553	0	3	292	146	0	1,595	4,025	70	*30,000	0	0	0
" Fourth,		Miss Lucy A. Heuston,		20	0	0	0	0	0	0	0	0	0	120	28	*1,700	0	0
" Bethel,		John M. Gould,		76									491	900	67	*10,000	0	0
" State st.,		Leon M. Forbes,		280	0	2,626	75	300	1,102	500	125	125	9,996	4,000	52	*75,000	0	0
" St. Lawrence,		Dea. Roscoe S. Davis,		60	60	155	20	10	75	25	20	285	4,566	2,000	97	*40,000	0	0
" West,		Chas. S. Palmer,		175	0	25	0	5	0	0	0	62	1,750	1,000	61	*10,000	2,000	400
" Woodfords,		Dea. Newell W. Edson,		504	162	113	14	27	353	181	25	10	339	4,600	1,700	72	30,000	0
" Williston,		Herman W. Stuart,	h	351	126	940	0	58	349	51	9	18	2,550	3,975	6,919	3,000	78	80,000
" Free,		Philip Smith,		125	0	0	0	10	0	0	0	32	700	800	87	0	0	0
" B'thal'm Mis.,		Anc Lawson,		60	0	0	26	0	15	11	0	53	555	800	1900	*6,000	0	0
" N. Deering,		Orin E. Archambeau,		75									152	0	11	3,000	700	0
Pownal,				18									4,325	900	61	12,000	0	1,200
Presque Isle,		A. B. Estabrook,		140	25	19	0	5	31	11	2	60	128	700	58	6,000	150	1,000
Princeton,		Geo. H. Buck,		150	60	7	0	0	0	0	0	12	900	0	0	0	0	0

\* No parsonage.

+ Parsonage, \$1,400.

CHURCHES	CLERKS	MINISTERS	MEMBERS	ADMITTED				REMOVED				BAPT.								
				City or Town	Org.	Name	Ord.	C'd	M.a.	F.e.	T.o.	A.b.	C.	L.	I.	D.c.	T.o.	A.d.	I.n.f.	F.am.
Richmond,		1827 Mrs. F. C. T. Sturtevant,							9	46	55	19	0	0	0	1	3	0	0	55
Robbinston,		1811 Miss Alice G. Briggs,				'95 '05		8	30	38	11	2	0	0	2	1	0	2	0	80
Rockland,		1838 Dea. L. F. Starrett,				'98 '06		21	140	161	46	2	3	5	0	3	7	0	10	145
Rockport,		1854 Mrs. Mabel Y. Studley, <sup>a</sup>						0	19	5	0	0	0	0	1	0	0	0	0	0
Rumford Point,		1803 Harry C. Elliot,						10	22	32	10	0	1	0	0	1	0	0	0	17
Saco,		1762 C. Norman McInyre,				'03 '04		43	141	181	37	10	3	13	5	4	5	14	5	175
Sandy Point,		1839 Mrs. Frank Harriman,				'05 '05		18	33	51	18	0	6	6	2	0	9	2	0	70
Sanford,		1728 Miss Ellen M. Emery,						52	135	187	41	20	8	28	2	1	0	3	12	175
Scarboro,		1782 Harry S. Small, <sup>b</sup>						29	45	74	3	0	0	0	0	1	0	1	0	48
Scarboro, 1st,		1815 Miss Lucy A. Sargent,				'79 '01		26	88	114	4	3	1	4	1	1	0	2	3	130
" Park,		1853 Mrs. Harriet M. Pendleton,				'79 '01		3	21	24	4	0	1	0	1	0	0	1	0	35
Sebago, Douglass Hill,		1895 Miss Clara S. Dike,						6	27	33	12	0	0	0	1	0	0	1	0	45
Sherburn Mills,		1861 John W. Caldwell,				'81 '80		44	70	114	17	5	2	7	2	2	0	4	2	250
						'00 '02														
Skowhegan,		1784 Miss Hannah R. Page,				'76 '04		60	169	220	49	4	5	9	8	3	0	11	0	255
Solon,		1842 Leon S. Merrill,				'86 '03		18	34	52	11	5	1	6	1	0	0	1	0	75
South Berwick,		1702 Rev. Geo. Lewis,				'65 '74		33	106	139	20	0	0	0	4	0	0	4	0	100
South Paris,		1812 Edward L. Greene,				'05 '05		63	144	207	41	7	0	7	7	2	1	10	7	175
South Portland, 1st,		1734 Miss Addie L. Miller,				'73 '06		17	55	72	9	0	0	1	1	1	0	2	0	200
" Ligonia,		1869 T. J. Davis,				'89 '05		14	32	46	0	0	0	0	0	0	0	0	0	39
" Bethany,		1895 Dea. Barker Holt,				'89 '04		26	63	89	46	4	3	7	1	2	0	3	3	40
Springfield,		1846 Mrs. Mina Jewett,				'05		4	29	33	7	0	0	7	0	0	2	6	6	60
Standish,		1834 Mrs. Horace G. Buzzell,				'02 '05		7	35	42	7	9	8	17	1	3	0	4	9	50
		1890 Mrs. N. E. Sawyer,						2	14	16	3	0	0	0	0	0	0	0	0	0
Steuben,	Sebago Lake,	1898 Mrs. G. H. Cleaves, <sup>c</sup>						23	31	51	10	0	0	0	0	0	0	0	0	80
Stoneham, East,		1895 Fred H. Bartlett,				'94 '05		12	33	45	8	0	0	0	0	0	0	0	0	150
Stonington,		1889 Rollins Y. Stinson,				'01 '05		22	30	52	5	6	1	7	2	2	0	4	6	40
Strong,		1810 Mrs. L. T. Hunter,						20	41	61	7	0	0	0	0	2	0	0	2	20
Sunmer, East,		1802 Sharon Robinson,				'91 '00		16	34	50	4	1	0	1	1	2	0	3	0	42
Temple,		1805 Dea. Henry L. Sampson,						6	15	21	5	0	0	0	0	0	0	0	0	40
The Forks,		1895 Mrs. Hattie O. Kennedy,				'80 '01		16	94	110	36	0	0	0	0	5	0	0	0	115
Thomaston,		1809 Rev. E. M. Cousins,				'06 '06		6	8	14	0	0	0	0	0	0	0	0	0	0
Thorndike,		1905 Albert W. Ward,																		
Topsfield,		1861 George E. Andrews,																		
Topsham,		1789 Miss A. M. Drinkwater, <sup>d</sup>				'94 '05		27	55	82	13	1	2	3	1	0	2	3	0	175
Trenton,		1792 Miss Mary A. Carroll, <sup>e</sup>				'01 '03		38	60	98	17	4	0	4	4	3	0	7	1	45
Turner,		1893 Dea. H. F. Dresser,				'04 '06		18	55	73	20	0	0	0	1	10	0	11	0	45
Union,		1803 Augustus E. Williams, <sup>aa</sup>																		
Upton,		1861 Mrs. Bennett Morse,																		
Vancorboro,		1891 Miss F. A. Cobb,																		
Vassalboro,		1818 Miss A. H. Snell, <sup>bb</sup>																		
								0	9	9	2	1	0	1	0	0	0	0	0	1
Riverside,																				
Glencove,																				

<sup>a</sup> So. Portland, R. F. D. 7. <sup>b</sup> Smithville. <sup>c</sup> Brunswick. <sup>d</sup> Southwest Harbor. <sup>e</sup> So. Union. <sup>aa</sup> Southwest Harbor. <sup>bb</sup> Augusta, R. F. D.

CHURCHES	SUNDAY SCHOOL		Y. P. S.		BENEFICENCE				SALARIES, VALUES, ETC.										
	Place	Superintendent	Mem.	Mem.	Foreign Miss.	Ed'n	Ch. Miss.	Home Miss.	A. M. A.	S. S.	Min. Au.	Other	Total	Home Exp.	Salary, etc.	Ch. Erec.	Ch. Value of Prop.	Inv. Funds	Amt. of Debt
Richmond,	Dea. John Beaton,		37	0	\$0	\$0	\$0	\$0	\$0	\$0	0	0	\$7	\$320	\$	756	\$3,500	\$0	\$0
Robbinston,	Rev. J. H. Quint,		50	23	0	0	0	0	0	0	0	0	0	360	375	740	*5,000	750	0
Rockland,	[No school.]		120	20	90	0	20	95	60	0	42	204	511	3,152	1,600	*39	*10,000	0	0
Rockport,	Harry G. Elliott,		25	115	136	43	37	82	72	0	0	0	0	2,161	1,300	63	*26,000	4,131	0
Rumford Pt.,	Fred A. Lord,		36	30	7	0	5	15	5	7	0	2	41	698	750	740	*3,000	110	0
Sandy Point,	E. Dayron Bickmore,		235	70	5	0	3	16	7	3	6	2	42	2,680	900	79	10,000	200	0
Sanford,	John P. Bowley,		30	0	14	2	4	18	6	3	0	18	65	850	600	93	8,000	1,200	0
Searboro,	Rev. A. Smith,		30	30	56	0	9	57	18	0	18	47	205	4,449	200	75	*5,000	3,000	0
Searsport, 1st,	Dr. Fred K. Sawyer,		20	18	2	0	0	0	0	0	0	14	86	2,449	200	115	*5,000	0	0
" 2d,	Mrs. Melvin Park,		212	87	0	0	0	25	0	0	0	0	25	268	57	*1,050	0	0	
Sebago,	Clara S. Pike,		290	68	36	10	9	73	37	9	0	17	90	1,103	876	70	5,500	0	100
Sherman Mills,	Lewis E. Jackson,	hm	290	68	36	10	9	73	37	9	0	17	90	1,103	876	70	5,500	0	100
Skowhegan,	Elmer E. Harris,	h	75	24	3	0	2	68	1	3	0	0	77	544	600	35	*10,000	1,450	0
Solon,	Mrs. Charles F. Sargent,		125	30	76	400	0	199	80	6	10	25	796	2,300	1,500	25	12,500	9,000	0
South Berwick,	Geo. L. Hanson,		159	78	10	0	5	40	26	5	0	0	56	863	800	34	6,000	2,700	0
South Paris,	Charles H. Howard,	h	120	40	25	0	0	26	5	0	0	0	0	215	150	69	*5,000	0	0
So. Portland, 1st,	Elmer E. Knowles,		75	44	0	0	0	0	0	0	0	0	0	701	500	95	*5,000	0	600
" Ligonia,	Mathew L. Sturk,		100	34	5	0	0	16	0	3	0	6	30	235	200	200	*	0	0
" Bethany,	Mrs. Clara Strout,		30	42	0	0	0	2	0	0	1	0	3	615	430	734	*2,000	2,000	0
Springfield,	E. B. Cole,		60	43	15	0	0	19	0	0	0	14	48	615	430	734	*2,000	2,000	0
Standish,	Rev. A. T. McWhorter,		35	25	0	0	0	18	0	0	0	10	28	354	320	84	*1,700	0	0
" S. Lake,	Mrs. N. E. Sawyer,		50	26	0	0	0	10	5	0	0	13	28	178	600	600	*Un.ch.	0	0
Steuben,	Mrs. Jeanette S. Leighton,		50	15	0	0	0	12	0	0	0	0	112	420	350	95	*2,500	0	0
Stoncliam, East,	S. A. Stearns,		75	0	0	0	0	15	0	0	0	3	18	1,000	750	82	*2,500	0	0
Stonington,	Rollins Y. Stinson,		35	0	0	0	0	8	0	0	0	0	0	342	400	49	*1,200	0	0
Strong,	Fred Cook,		25	0	0	0	7	27	0	2	0	0	36	373	550	83	2,500	2,000	0
Summer,	W. H. Eastman,		35	21	0	0	0	10	0	0	0	10	20	400	400	30	*2,000	0	0
Temple,	Mrs. Helen M. Smith,		90	0	0	0	0	0	0	0	0	0	0	45	900	95	*500	0	0
The Forks,	Mrs. Lucy S. Young,		39	0	41	0	5	19	10	0	4	5	84	1,425	100	71	12,000	2,620	0
Thomaston,	Dea. Geo. H. Gardiner,		39	0	5	0	0	5	0	0	0	0	10	117	100	100	*0	0	0
Thorndike,	Charles B. Cox,		95	57	14	9	0	29	0	0	0	42	94	650	700	†	*6,300	160	500
Topsfield,	[No school.]		60	24	0	12	0	24	23	0	0	25	84	900	700	54	3,000	1,200	0
Topsnam,	Rev. J. A. Lawrence, <sup>a</sup>		45	32	3	0	0	10	3	0	2	0	18	700	600	39	*3,000	975	0
Turner,	A. T. Bradford,		14	9	0	0	2	8	0	0	1	8	19	167	225	85	*1,700	0	0
Union,	Herbert Messer,		9	0	0	0	0	0	0	0	0	0	0	0	0	0	0	0	0
Upton,	[No school.]		14	9	0	0	2	8	0	0	1	8	19	167	225	85	*1,700	0	0
Vanceboro,	Dea. E. L. Higgins, Southwest Harbor.		14	9	0	0	2	8	0	0	1	8	19	167	225	85	*1,700	0	0
Vassalboro, R.,			14	9	0	0	2	8	0	0	1	8	19	167	225	85	*1,700	0	0

\* No parsonage.

† Two churches, '84 and '87.

<sup>a</sup> Dea. E. L. Higgins, Southwest Harbor.

CHURCHES		CLERKS		MINISTERS		MEMBERS						ADMITTED				REMOVED				BAPT.		
City or Town	Org.	Name	Name	Ord.	C'd	Ma.	Fe.	To.	Ab.	C.	L.	To.	Di.	L.	De.	To.	Ad.	Inf.	Fam.			
Vassalboro, Adams Men,	1883	Miss G. Lancaster,	[Frederick W. Foote, Lic.]	'06	8	19	27	17	0	0	0	0	0	0	0	0	0	0	28			
Veazie, Bangor, E. F. D. T,	1878	Miss Clara L. Davis,			8	28	36	11	0	0	0	0	0	0	0	0	0	0	100			
Waite and Talmadge,	1902	Mrs. Andrew Williams,			3	11	14	2	0	0	1	1	0	0	0	0	0	0	11			
Waldoboro,	1807	Mrs. S. F. Winslow,	William C. Curtis, p.	'88	'03	11	52	63	8	0	0	1	2	0	0	2	0	0	65			
Warren,	1828	Willard E. Hahn,			34	110	144	12	12	1	13	3	0	0	0	2	10	0	135			
Washington, <sup>a</sup>	1817	Wm. A. Humes,			1	5	6	2	0	0	0	0	0	0	0	0	0	0	0			
Waterford, 1st,	1799	Mrs. Ella R. Millet,	Edwin A. Rumball, p.	'02	'06	4	26	30	3	0	1	1	1	2	0	3	0	0	0			
" " 2d,	1865	Mrs. Louise A. Knight,	George P. Fuller, p.	'94	'05	15	19	34	10	1	4	5	2	3	0	5	1	0	0			
Waterville,	1828	A. M. Keminson,	Edward L. Marsh, p. c.	'93	'97	76	167	243	65	15	2	17	6	6	0	12	0	0	185			
Weld,	1809	Miss Abby F. Lufkin,	George A. Logan, p.	'06	'06	8	18	26	6	0	1	1	0	0	0	0	0	0	70			
Wells, 1st,	1701	Mrs. J. W. Hubbard (act g),	[Anni S. Ladd, Meth.]		'05	16	30	46	13	0	0	0	0	0	0	0	0	0	65			
" 2d,	1821	Miss Hannah A. Wells,	Eugene E. Colburn, p.	'75	'05	21	56	77	14	5	3	8	2	0	0	2	0	0	100			
Westbrook, Warren, <sup>b</sup>	1832	Dea. Harlan P. Mureh,	Lee Maltbie Dean, p. c.	'02	'04	40	116	156	60	9	4	13	2	1	0	3	7	1	340			
" "	1869	S. E. Cordwell,	Edward E. Keedy, p. c.	'94	'04	118	216	334	60	9	4	13	2	1	0	3	7	1	340			
Whiting,	1833	Mrs. Cornelia A. Chase,			9	24	33	15	0	0	0	0	0	0	0	0	0	0	30			
Whitneyville,	1836	Miss Viola M. Bridgman,	[Eugene V. Allen, Meth.]	'04	'06	7	13	20	8	0	0	0	0	0	0	0	0	0	0			
Wilton,	1818	Miss Lizzie Etta Bass,	Willard H. Palmer, p	'03	'06	32	69	101	32	0	1	1	1	7	1	9	0	0	125			
Windham,	1743	Thomas Varney,	James E. Aikins, p. c.	'85	'91	13	40	53	10	0	1	1	1	3	0	4	0	0	0			
Winslow,	1828	Geo. W. Patterson,			25	56	81	26	12	0	12	1	0	0	1	12	0	0	50			
Winterport	1820	Mrs. H. N. Abbott,			3	16	19	2	0	0	0	3	3	3	0	6	0	0	45			
Winthrop,	1776	Miss Louise Benjamin,			25	60	85	24	1	2	3	0	0	0	0	0	0	0	80			
Wisasset,	1773	Miss Mary Young,	Lorenzo W. Muttart, p.	'95	'07	17	45	62	25	0	0	0	0	0	0	0	0	0	75			
Woolwich,	1765	Mrs. May L. Carter,	Robert R. Monson, p.	'98	'03	52	157	209	31	4	6	10	6	0	0	2	0	0	28			
Yarmouth,	1730	Dea. Win. F. Bennett,	Sidney K. Perkins, p.	'80	'99	17	63	80	12	7	2	9	1	0	5	6	6	1	210			
York, 1st, Y. Village,	1673	Mrs. A. C. E. McIntire,	Henry H. Hamilton, p.	'72	'03	12	29	41	20	2	1	3	1	0	0	1	1	0	100			
" 2d, Y. Corner,	1732	Dea. Joseph H. Moody,			12	29	41	20	2	1	3	1	0	0	0	1	1	0	30			

Woodford, see Portland.

<sup>b</sup> Cumberland Mills.<sup>a</sup> Stickney Corner.

NAME OF STATE ORGANIZATION: GENERAL CONFERENCE OF CONGREGATIONAL CHURCHES IN MAINE.

CHURCHES: *Supplied by*, — Pastors by council, 35; pastors otherwise, 121; licentiates, 4; supplies, 14; vacant, 88. Total, 262.

MINISTERS: Pastors by council, 34; pastors otherwise, 107; Total, 141.

Without charge, 49. Total number of ministers, 190.

MEMBERSHIP: No. of males, 5,911; No. of females, 15,416. Total, 21,327.

Absent, 4,582. *Additions*, — on confession, 622; by letter, 379. Total, 1,001. *Removals*, — death, 398; dismission, 305; revision, 241. Total,

BAPTISMS: Adults, 407; infants, 178.

FAMILIES: 20,009.

SUNDAY SCHOOLS: Members, 20,981.

YOUNG PEOPLE'S SOCIETIES: Societies, 143; members, 6,334.



CHURCHES		SUNDAY SCHOOL		Y.P.S.		BENEVOLENCE					SALARIES, VALUES, ETC.								
Place	Superintendent	Mem.	Mem.	Foreign Miss.	Ed'n	Ch. Bldg.	Home Miss.	A. M. A.	S. S.	Min. Aid	Other	Total	Home Exp.	Salary, etc.	Ch. Erec.	Value of Ch. Prop.	Inv. Funds	Am't. Debt	
Vassalboro, A. M.	Mrs. Kate Stillson.	70	16	0	0	\$0	\$3	\$5	\$0	\$0	\$0	\$8	\$	\$200	83	*\$2,000	\$0	\$0	
Veazie,	Miss Florence Rogers,			0	0	0	0	30	0	0	0	3		500	45	*1,800	0	0	
Waite & Taln.,	Fred E. Wallace,	48	10	0	0	0	1	0	0	0	0	1		1904	*2,700				
Waldoboro,	David W. Potter,	150	148	51	8	5	20	13	0	0	0	20	117	650	20	6,600	900	0	
Warren,	Avery R. Starr <sup>(1)</sup> ,	25		10	0	0	0	0	0	0	0	4	14	800	28	8,000	750	0	
Washington,	[Union school]															*300	600	0	
Watertord, Isl,	Mrs. Sarah S. Wilson,			76	0	0	0	40	0	0	0	0	116	801	400	37	4,500	3,240	0
" 2d,	Dea. Ezra B. Hersey,	215	90	139	0	0	0	0	0	0	0	0	350	325	62	3,500	0	0	
Waterville,	Guy W. Chapman,	40	20	0	0	5	10	0	0	0	0	0	15	900	750	*2,000	550	500	
Weld,	Chf. Maxwell,	35		0	0	0	0	0	0	0	0	0	0		62	4,000	1,600	0	
Wells, Ist,	Mrs. Annie H. Bates,	100		23	0	4	19	7	0	4	25	58	3,030	1,200	32	*15,000	4,742	0	
" 2d,	Dea. Elmer J. Cole, Elms,			20	9	6	7	1	1	1	7	58	2,700	1,200	69	15,000	0	3,190	
Westbrook,	Rev. L. M. Dean,	320	140	111	40	21	166	72	20	15	24	463							
Warren,	Walter Sweet,			0	0	0	0	0	0	0	0	1	125		36	*1,200	0	0	
Whiting,	Joshua A. Lambie,	61	0	0	0	0	0	0	0	0	0	1	345		78	*1,800	0	0	
Whitneyville,	Dea. Ira S. Albee,	45	20												31	4,000	0	0	
Wilton,	Miss Mary A. Bass,	h	164	25	6	0	0	5	0	5	0	30	75	800	70	7,000	900	0	
Windham,	m	45	0	6	0	0	0	0	0	0	0	16	678	600	34	2,500	9,500	0	
Winslow,	Miss Alice G. Priest,	68	42	12	6	6	9	9	10	0	3	55	82	1,025	800	1,797	4,509	120	
Wintertport,	F. W. Haley,			0	5	0	0	21	0	0	0	26	900	700	34	*2,500	0	0	
Winthrop,	William T. Adams,			0	5	0	0	5	1	0	0	16	975	700	1904	7,800	0	0	
Wisasset,	Miss Alice Taylor,	h	63	52	5	0	0	5	0	0	5	15	1,250	750	40	4,000	11,000	0	
Woolwich,	Mrs. M. I. Carter, <sup>a</sup>	47	51	0	0	7	26	33	0	0	8	74	19	350	4	3,800	0	0	
Yarmouth,	Porlie Winslow, <sup>b</sup>	147	61	45	0	5	82	40	10	0	70	252	2,100	1,000	68	22,500	4,000	100	
York, Ist,	Miss M. O. Barrell, <sup>c</sup>	h	160	30	17	0	36	49	16	20	121	277	6,818	1,200	1,747	15,000	7,000	0	
" 2d,	Willis H. Staples,	20	7	0	0	0	15	8	0	0	0	30	550	500	33	5,000	0	0	

\* No parsuamge.

† Two churches, 1757, 1842.

‡ York Corner.

<sup>a</sup> Yarmouthville.

<sup>b</sup> Yarmouthville.

<sup>c</sup> West Woolwich.

CONTRIBUTORS: No. of churches contributing, 210. Foreign Missions, \$12,231; Education, \$1,429; Church Building, \$1,567; Home Missions, \$10,406; American Missionary Association, \$4,425; Sunday Schools, \$694; Ministerial Aid, \$762; Other, \$19,214. Total, \$50,728.  
 HOME EXPENSES: No. of churches reporting, 211; amount, \$280,010.  
 INCREASE: Members, 57; Benevolence, \$5,965; Amount of Debt, \$4,535.  
 DECREASE: Sunday School members, 399; Value of Property, \$95,950; Invested Funds, \$10,527.

For Fifth-Year Statistics see General Summaries.

SPECIAL GIFTS FROM LIVING DONORS FOR ENDOWMENT: Bristol, \$10,000; Hallowell, \$1,100. Total, \$11,100.

LEGACIES: Bangor, Ist, \$5,600; Bath, Winter st., \$2,000; Eastport, \$785; Limington, \$100; Portland, Williston, \$1,200; Steuben, \$200; Thomas- ton, \$2,500; Turner, \$500; Waldoboro, \$100; Winthrop, \$500; Yar- mouth, \$2,925. Total, \$16,010.

## MARYLAND.

Affiliated with New Jersey. OFFICERS: Prof. F. P. Woodbury, Washington, D. C., moderator; Rev. Charles L. Goodrich, Plainfield, N. J., statistical secretary; James H. Noyes, Orange, N. J., treasurer. SESSION OF 1907: Orange, N. J., April 23, 24.

CHURCHES		CLERKS		MINISTERS		MEMBERS				ADMITTED				REMOVED				BAPT.		
City or Town	Org.	Name	Name	Ord.	C'd	Ma.	Fe.	To.	Ab.	C.	L.	To.	Di.	L.	De.	To.	Ad.	Inf.	Fam.	
Baltimore, Associate,	1787, 1900	Dea. Herbert E. Austin,	Oliver Huekel, p.	'90	'97	134	281	415	59	6	14	20	4	15	0	19	1	4	400	
" 2d,	1888																			
" Canton,	1890	Arthur W. Barwick,	Benj. P. Capshaw, p.	'02	'05	24	39	63	0	26	1	27	0	4	0	4	3	9	300	
" 4th,	1894																			
" Forest Park,	1906	Theo. Ellis Garrison,	Bartlett B. James, p.	'06	'19	16	35	0	2	0	0	2	0	0	0	0	0	0	100	
Frostburg,	1874	Evan J. Evans,	Noah Bevan,	'93	'06	16	36	52	0	5	2	7	1	6	14	21	3	10	50	
Tuxedo,		Grace L. Dickey,	H. Crane,	'06						2		2	2	0	0	0	0	0	0	

NAME OF STATE ORGANIZATION: Affiliated with New Jersey.

NAMES OF CHURCHES ADDED: Baltimore, Forest Park, Union Congrega-

tional.  
CHURCHES: *Supplied by*, — Pastors by council, 0; pastors otherwise, 3; supplies, 2; vacant, 1. Total, 6.

MINISTERS: Pastors by council, 0; pastors otherwise, 3; supplying churches, 2. Total, 5. Total number of ministers, 5.

MEMBERSHIP: No. of males, 229; No. of females, 440. Total, 669. Absent,

77. *Additions*, — on confession, 41; by letter, 17; Total, 58. *Re-*

*novals*, — death, 5; dismissal, 25; revision, 14. Total, 44.

CHURCHES	SUNDAY SCHOOL		BENEFICENCE							SALARIES, VALUES, ETC.							
	Members	Young People's Societies, Mem.	Foreign Missions	Education	Church Bldg.	Home Missions	Am. Miss. Association	Cong. S. S. and Pub. Soc.	Ministerial Aid	Other Charities	Total	Home Expenditure	Salary, etc.	Date Erection of Church	Value Church Property	Investment Funds	Amt. of Debt
Baltimore, Asso.	190	83	\$323	\$5	\$15	\$1,081	\$152	\$36	107	\$69	\$2,388	\$9,436	\$1,000	90	*125,000	\$30,000	\$15,000
" 2d, Can-ton,	220	25	2	0	0	7	0	0	0	0	9	885	800	91	*3,500	0	0
" 4th, Forest P'k,	130	55	0	0	0	0	0	0	100	100	392	1,500	1903	*5,000	0	800	
Frostburg,	95	40	0	0	0	0	0	0	0	0	0	600	'75	3,500	0	0	
Tuxedo,	35																

p, Free use of parsonage. \* No parsonage.

BAPTISMS: Adults, 7; infants, 23.  
 FAMILIES: 850.  
 SUNDAY SCHOOLS: Members, 660.  
 YOUNG PEOPLE'S SOCIETIES: Societies, 5; members, 255.  
 CONTRIBUTIONS: No. of churches contributing, 3; Foreign Missions, \$325; Education, \$5; Church Building, \$15; Home Building, \$1,088;  
 American Missionary Association, \$152; Sunday Schools, \$36; Ministerial Aid, \$107; Other, \$769. Total, \$2,497.  
 HOME EXPENSES: No. of churches reporting, 3; amount, \$10,713.  
 INCREASE: Churches, 1; Members, 151; Sunday School members, 280; Benevolence, \$1,506; Home Expense, \$559; Value of Property, \$3,000; Amount of Debt, \$800.

For Fifth-Year Statistics see General Summaries.



Churches	SUNDAY SCHOOL	Place	Superintendent	BENEFICENCE										SALARIES, VALUES, ETC.					
				Young People's Societies, Mem.	Foreign Missions	Education	Church Bldg.	Home Missions	Am. Miss. Association	Cong. S. S. and Pub. Soc.	Minister's Aid	Other Charities	Total	Home Expenditure	Salary, etc.	Date Election of Church	Value Church Property	Investment Funds	Am't. of Debt
Abington, North,	h	William S. O'Brien,	107	212	\$9	\$19	\$53	\$21	\$15	\$11	\$8	\$197.5	\$1,500	\$1,000	\$0	\$11,500	\$1,000	\$0	
" "	h	William C. Brett,	180	45	0	0	92	0	0	0	18	1,800	780	36	\$5,500	0	0		
Acton,	h	Charles E. Smith,	65	40	29	2	20	5	5	2	5	1,000	1,800	32	8,000	1,000	900		
" South,	h	W. M. French,	80	26	0	0	15	0	4	0	67	1,255	900	43	10,000	0	0		
Adams,	h	William B. Plunkett,	750	207	63	204	117	49	59	511	2,584	9,037	12,000	67	10,000	0	6,000		
Agawam, P. H's,	h	Joseph R. Hastings,	20	54	8	18	10	7	5	0	28	873	600	34	5,000	8,500	0		
" "	h	Mrs. C. F. Learned,	25	84	40	16	73	17	0	30	260	1,300	1,800	30	9,000	10,650	1,700		
Amesbury, M. st.,	h	James Miller,	180	408	99	42	116	65	10	76	50	3,137	1,500	26	22,000	0	0		
" Union,	h	Dea. E. A. Goodwin,	168	51	7	19	15	8	7	55	152	1,165	900	35	6,300	8,673	0		
Amherst, Ist,	h	Charles W. Marshall,	386	333	35	62	509	211	61	48	260	4,915	2,000	38	55,500	2,890	0		
" 2d,	h	Herbert Saban,	100	55	3	3	22	8	3	0	5	1,260	800	38	10,000	11,260	0		
" South,	h	Fred C. Adams,	140	38	115	4	102	31	18	5	51	1,200	630	25	12,500	500	0		
" North,	h	Fred S. Cooley,	210	45	75	45	158	103	27	13	218	1,700	1,000	26	10,000	11,224	0		
" College,	m	Joseph O. Thompson,	33	0	231	27	0	214	41	0	191	704	84	60	50,000	0	0		
Andover, South,	h	Francis H. Foster,	126	106	501	130	80	619	378	71	36	1,977	2,000	60	25,000	20,000	0		
" West,	h	Frederic S. Boutwell,	90	60	96	0	10	90	42	0	10	35	283	1,600	26	12,550	9,300	0	
" Free,	h	John W. Bell,	318	61	119	27	30	144	27	5	10	149	511	3,191	1,500	30	23,800	15,300	0
" Ballardvale,	h	William Shaw,	99	98	67	45	39	71	84	14	13	228	561	1,273	17,000	5,500	0		
" " "	h	Pierson S. Page,	51	0	615	164	115	425	152	61	65	320	1,947	2,41	0	0	0		
Arlington,	h	Arthur F. Rowse, <sup>a</sup>	234	48	237	71	137	212	48	41	18	120	881	4,430	12,000	44	30,000	0	1,500
" Heights,	h	M. A. Bridgman,	155	37	20	0	4	22	3	0	0	100	150	1,550	1,200	85	7,200	0	3,200
Ashburnham,	h	Fred P. Lane,	107	36	7	0	0	0	0	0	84	129	1,300	920	34	15,000	2,600	0	
" " "	h	W. J. Chadworth,	105	41	0	0	0	0	0	0	50	50	956	700	900	4,000	0	0	
Ashby,	h	Oliver N. Brooks,	118	33	71	5	11	93	162	13	4	308	667	1,200	35	7,000	4,000	0	
Ashfield,	h	George A. Thayer, <sup>b</sup>	120	30	30	38	8	74	8	8	0	61	230	1,247	900	35	7,000	1,200	0
Ashland,	h	Charles T. Dearborn,	125	58	29	2	3	7	9	7	7	73	1,033	800	35	8,000	0	0	
Athol,	h	Andrew J. Lawton,	326	90	164	25	0	101	124	24	12	240	690	5,800	1,200	333	15,000	545	0
Attleboro, 2d,	h	Edwin F. Thayer,	694	87	780	25	84	887	72	69	0	381	2,298	13,816	12,000	100,000	0	3,700	
Auburn,	h	George M. Duval,	160	49	60	32	18	40	45	5	10	5	215	1,265	17,000	36	10,000	0	0
Ayer,	h	Charles H. Hardy,	75	35	37	5	1	15	5	1	1	31	58	1,300	950	67	10,000	0	2,500
Barnstable, W.,	h	William F. Jenkins,	23	12	3	1	1	15	5	1	1	13	165	523	16,000	1717	5,000	0	0
" " "	h	Rev. H. T. Torreyan,	69	28	109	0	3	37	2	1	0	13	65	800	4700	48	8,500	0	0
" Centerville,	h	C. E. Harris, m.d.,	69	55	0	0	0	20	0	3	0	23	830	1600	7000	5,000	0	0	
" Hyannis,	h	Mrs. C. L. Gifford,	84	0	10	0	7	6	0	0	12	45	1,870	11,000	48	7,500	0	0	
Barre,	h	N. W. Packard,	240	44	108	0	2	276	5	12	2	405	1,800	1,100	154	10,000	7,200	0	
Becket, Center,	h	Engene Turner, <sup>c</sup>	28	32	0	0	0	0	0	2	0	17	436	300	52	2,000	0	0	

<sup>a</sup> Medford. <sup>b</sup> Spruce Corner. <sup>c</sup> Both rent and aid. <sup>d</sup> No parsonage. <sup>e</sup> Chester.

P. Free use of parsonage. a. Missionary aid to salary. b. Both rent and aid. c. No parsonage.

CHURCHES		CLERKS		MINISTERS		MEMBERS				ADMITTED				REMOVED				BAPT.	
City or Town	Org.	Name	Name	Ord.	C'd	Ma.	Fe.	To.	Ab.	C.	L.	To.	Di.	L.	De.	To.	Ad.	Inf.	Fam.
Bucket, North,	1849	Dea. Jarvis Norcutt,	William P. Clancey, p.	'75	'07	25	53	29	0	1	1	4	2	0	0	6	0	0	40
Bedford,	1730	Mrs. Mary E. Laws,	David C. Torrey, p.	'92	'05	51	87	138	42	2	2	4	2	0	0	2	1	8	100
Belchertown,	1737	Mrs. Susan E. Chapman,	James B. Adkins, p.	'88	'00	56	124	180	40	2	1	3	6	3	4	13	2	0	180
Belmont, Waverley,	1865	Walter R. Lamkin,	Charles A. Bidwell, p.	'93	'06	43	75	118	23	6	11	17	2	0	0	2	0	8	160
Beverly,	1899	Walter Daniel,	Burke F. Leavitt, p. c.	'73	'06	26	42	68	11	14	11	25	0	3	2	5	6	7	65
Berkley,	1737	Dea. Rollin H. Babbitt,	George W. Christie, p.	'73	'05	27	58	85	12	1	2	3	3	0	0	3	0	0	73
Berlin,	1779	J. Edmund Coulson,	Charles O. Parker, p. c.	'92	'05	20	39	59	14	0	2	2	2	1	1	4	0	0	40
Bernardston,	1824	Henry J. Crowell,	Eugene M. Frary, p.	'88	'03	17	29	46	9	0	0	1	1	1	1	3	0	0	35
Beverly, 2d,	1813	Charles S. Brown,	Wm. C. Hodgson, Meth.]	'85	'05	26	56	82	18	0	0	0	0	2	2	0	0	0	175
"	1802	George P. Bowden,	Edwin H. Byington, p. c.	'87	'00	190	384	574	18	16	18	34	7	7	0	14	7	4	825
"	1837	Samuel Cole,	Everard W. Snow, p. c.	'01	'04	61	162	223	42	3	8	11	2	2	0	4	2	3	250
Billerica,	1829	Dea. Dana H. Spiller,	John H. Dale, p.	'63	'03	39	78	117	22	0	1	1	5	4	0	9	0	2	95
Blackstone,	1841	Joseph Hoyle,	Dorral Lee, p.	'74	'04	10	26	36	14	0	0	0	1	4	5	0	2	56	
"	1891	Arthur Westberg,		'80	'01	18	57	75	22	3	0	3	1	3	0	4	2	0	30
Blandford,	1734	Charles B. Hayden,	Sumner G. Wood, p. c.	'80	'01	7	26	33	7	1	1	2	0	1	0	1	0	1	40
"	1893	Mrs. Emerline C. Pease,	Peter MacQueen, p.	'91	'01	39	109	148	48	1	0	1	0	3	0	3	0	1	3
Boston, Charlestown,	1632	Dea. Gardner Bates,	George A. Gordon, p. c.	'77	'84	252	593	845		8	33	41	10	15	0	25	3	75	
"	1669	J. Converse Gray,	Allen E. Cross, assl. p. c.	'92	'01														
"	1808	Dea. William D. Brigham,	Arthur Little, p. c.	'63	'89	311	557	808	105	34	29	63	11	15	1	27	14	14	500
"	1809	Dea. Alfred W. Rogers,	John L. Withrow, p. cm.	'63	'98	122	290	412		28	49	77	4	9	0	13	7	1	380
"	1822	William E. Horton,	A. Z. Conrad, p. c.	'85	'05														
Phillips, South,	1823	Willfred B. Bancroft,	Samuel L. Loonis, p. c.	'80	'96	141	345	486		13	8	21	7	30	18	55	1	7	500
Berkeley Temple,	1827	Dea. Benjamin F. Moore,	Frederick B. Richards, p. c.	'91	'05	230	562	792	300	45	22	67	14	16	18	48	18	24	700
"	1827	George E. Broek,	Allen A. Sloekdale, p. c.	'84	'04	204	353	537	115	22	15	37	3	17	0	20	10	7	
"	1827	George E. Broek,	Wm. S. Kelsey, asso. p.	'85	'91														
Brighton,	1827	George E. Broek,	William A. Knight, p. c.	'86	'03	84	218	302	52	12	7	19	2	10	0	12	10	8	250
Village, Dorchester,	1829	Dea. Fred M. Swan,	George W. Brooks, p.	'77	'90	74	141	215	36	1	3	4	6	1	0	7	1	7	112
"	1833	R. Walcott Chapman,	Langley B. Sears, p.	'96	'06	61	210	271	140	0	1	1	6	8	0	14	0	0	200
"	1835	Franklin Holt,	Winifred C. Rhoades, p. c.	'99	'05	77	217	294	75	10	14	24	2	3	4	9	2	14	350
"	1835	Thomas H. Russell, 2d,	John H. Dennis, p. c.	'96	'03	106	232	338		20	69	80	2	4	8	14	0	4	200
West Roxbury,	1835	Edward W. Schureh,	Frank W. Merriek, p. c.	'91	'93	53	154	209	37	6	4	10	5	6	0	11	4	5	215
Maverick, East,	1836	Dea. J. Willard Brown,	Howard L. Torbet, p.	'01	'06	46	164	210	68	1	3	4	2	18	0	20	0	1	185
Mount Vernon,	1842	John G. Hoserer,	Albert P. Fitch, p. c.	'03	'05	137	240	377		13	15	28	4	7	1	12	13	4	156
"	1845	Dea. Fred L. Norton,	William T. McElveen, p. c.	'90	'99	212	458	670	90	16	21	37	6	18	0	24	11	17	500
Central, Jamaica Pl'n,	'53	George F. Partridge,	Chauncey J. Hawkins, p. c.	'99	'05	149	374	520	80	11	21	32	20	11	14	45	2	17	250
"	1857	Dea. Asa H. Porter,		'53	'04	38	80	118	36	9	4	13	1	5	0	6	5	8	330
Trinity, Neponset,	1859	Charles W. Kimball,	Charles H. Alsbright, p. c.	'79	'90	129	315	441	10	29	16	45	10	19	25	54	14	6	330
"	1867	Charles H. Crockett,	William R. Campbell, p. c.	'81	'81	122	283	405	60	16	7	23	9	13	10	32	4	27	300
Higland, Roxbury,	1869	Carl J. Youngren,	Albert H. Plumb, p. c. em.† '58	'72	'12	142	316	458	54	7	4	11	5	23	8	36	4	14	200
Walnut av., Roxb'y,	1870	Charles H. W. Wood,																	

Beechwood, see Cohasset.  
 † Clarence A. Vincent, p., '88, '07, pastor-elect of Immanuel-Walnut av. Church.

\* United since Jan. 1, with Walnut av. Church.

CHURCHES		SUNDAY SCHOOL				BENEFICENCE				SALARIES, VALUES, ETC.							
Place	Superintendent	Mem.	Y.P.S. Mem.	Foreign Miss.	Ed'n	Ch. Bdg	Home Miss.	A.M. S.S.	Min. Aid	Other	Total	Home Exp.	Salary, etc.	Ch. Rec.	Value of Inv. Funds	Amt. of Debt	
Becket, North,	Omri S. Willis,	50	0	\$32	\$0	\$0	\$15	\$17	\$4	\$0	\$0	\$625	\$900	50	\$3,500	\$0	
Bedford,	Dea. Wm. M. Sawin,	168	85	106	10	10	130	45	15	0	97	5,000	9,000	32	10,000	0	
Belchertown,	Lewis H. Blackmer,	120	65	70	6	12	54	28	8	11	34	3,300	800	1789	15,000	2,000	
Belmont, Wav'y,	Joseph E. Libbey,	195	17	65	0	0	16	0	0	0	81	1,700	1,000	69	11,000	0	
" Plymouth,	Clarence B. Van Wyck,	89	0	21	10	10	40	12	10	7	25	1,521	1,200	1,906	13,376	0	
Berkley,	Mrs. Lizzie J. Howland,	100	30	96	2	1	69	26	4	4	25	1,145	9650	1904	11,000	4,550	
Berlin,	Charles M. Sawyer,	97	30	6	14	4	14	11	3	0	55	77	929	800	26	6,000	7,100
Bernardston,	G. F. Shears,	74	0	10	2	0	4	6	4	0	26	963	9650	446	5,000	2,375	
Beverly, 2d,	Edward L. Millett,	46	11	9	0	0	27	0	0	39	132	1,379	800	1713	9,000	2,400	
" Dane st.,	Adelbert L. Safford,	555	121	858	15	40	615	147	20	15	755	2,465	5,000	33	65,000	4,000	
" Wash'ton st.,	Dr. M. E. Davenport,	252	0	234	21	8	86	18	13	0	212	592	3,000	37	30,000	10,000	
Billerica,	John E. Bull,	179	42	91	23	7	0	33	11	3	27	195	1,285	1,000	30	7,000	11,997
Blackstone,	Joseph Hoyle,	59	47	5	0	0	17	0	0	51	73	900	7800	4800	15,000	0	
" Millville, Se.,	Olof B. Johnson,	23	0	0	0	0	0	2	0	2	150	150	4600	92	2,000	0	
Blandford,	Rev. Sumner G. Wood,	74	0	59	4	5	55	10	6	5	153	1,329	850	22	15,000	16,350	
" North,	Harrison L. Pease,	60	13	11	0	4	4	6	0	0	25	366	260	93	25,000	0	
Boston, Chas'n,	Dea. Gardner Bates,	80	0	48	0	50	15	12	0	5	130	2,500	1,200	34	35,000	15,000	
" Old South,	Richard H. Stearns, Jr.,	608	0	14,899	1636	148	16,273	878	822	0	32174	68,143	4,000	1806	62,000	4,182	
" 2d, Dorch't,	Miner C. Cone,	1170	115	4,447	305	100	1,774	488	257	52	4,058	11,481	6,000	109	100,000	50,000	
" Park st.,	Edwin E. Smallman, <sup>a</sup>	160	66	1,277	0	70	896	82	58	0	808	3,191	30,671	75	790,000	0	
" Union,	Myron Barlow, <sup>b</sup>	300	40	1,067	54	105	381	228	30	0	600	2,465	3,240	73	200,000	30,000	
" Phillips, So.,	Clement G. Lewis, <sup>b</sup>	1019	318	518	34	39	302	21	19	0	557	1,590	2,500	59	75,000	0	
" Berkeley Tenn.,	Rev. William S. Kelsey,	439	80	213	0	19	0	0	0	1,236	1,468	10,857	2,500	760	100,000	4,500	
" Brighton,	Frank W. Fitts,	232	129	531	55	0	815	284	25	0	543	2,253	3,000	68	42,000	21,500	
" Village, Dorc.,	William G. Swan,	175	92	152	0	0	417	16	8	9	75	677	1,600	29	15,000	0	
" Winth'p, C'n,	Rev. Langley B. Sears,	157	0	95	7	7	42	13	0	189	353	3,439	1,500	48	30,000	2,634	
" Ehot, Roxb.,	Clarence T. Moorar,	498	74	1,006	105	36	976	90	26	756	3,014	4,713	1,800	35	60,000	0	
" Central,	Rev. M. W. Stackpole,	142	100	3,639	45	194	2,494	235	151	0	1,245	8,003	22,000	64	313,000	0	
" W. Roxbury,	Lincoln Owen,	280	25	1,196	10	12	171	105	7	10	197	1,708	7,409	2,300	91	40,000	500
" Mav'k, East,	Dea. S. R. Main,	140	36	5	0	0	45	0	0	69	119	2,700	1,500	74	57,600	2,500	
" M. Vernon,	John D. Graham,	169	49	6,933	863	25	1,528	199	25	57	0	9,630	10,000	502	225,000	0	
" Shaumut,	Frank E. Bundy, M.D.,	395	116	1,126	25	231	1,273	95	10	0	839	3,590	10,000	3,500	61	75,000	9,900
" Central, J. P.,	Theodore Barnes,	506	114	1,773	118	180	1,409	155	184	20	458	4,297	8,036	3,000	72	50,000	0
" Inman I. R.,	Charles M. Adams,	625	200	1,827	0	16	1,945	342	56	0	63	4,249	9,253	79	100,000	2,000	
" Trinity, Nep.,	Harry G. Dixon,	196	0	86	0	0	51	21	8	37	210	985	1,200	60	7,500	0	
" Pilg'm, Dorc.,	E. S. Woodbury,	454	141	488	120	192	622	83	41	22	863	2,431	3,600	93	100,000	0	
" High'd, Rox.,	Charles L. Ziegler,	495	60	349	100	186	239	36	15	10	15	930	4,977	2,500	70	20,000	0
" Walnut av., R. H. Philip Fatey,	R. H. Philip Fatey,	722	150	1,258	158	40	1,388	169	147	0	257	3,417	8,760	79	115,700	2,200	

<sup>a</sup> Winthrop Beach. <sup>b</sup> Dorchester. <sup>c</sup> Free use of parsonage. <sup>d</sup> Missionary aid to salary. <sup>e</sup> Both rent and aid. <sup>f</sup> No parsonage.

CHURCHES		CLERKS		MINISTERS		MEMBERS			ADMITTED			REMOVED			BAPT.				
City or Town	Org.	Name	Name	Ord.	C'd	Ma.	Fe.	To.	Ab.	C.	L.	To.	Di.	L.	De.	To.	Ad.	Inf.	Fam.
Boston, Olivet,	1876	Miss Susan C. Smith,	Robert F. Gordon, p.	75	'99	24	59	83	30	0	0	0	0	0	0	0	0	6	50
" Boylston, Jamaica Pl'n	'79	William A. Hahn,	Herbert A. Barker, p. c.	703	'03	80	192	272	75	24	3	27	2	3	0	5	10	9	325
" " <i>Swedish,</i>	1881	J. A. Gustafson,	August Erikson, p.	700	'00	120	353	473	40	50	11	61	2	16	12	30			74
" " <i>Norwegian,</i>	1885	Daniel Nelsen,	Ludwig J. Pederson, p.	794	'01	43	60	103	17	15	3	18	0	2	3	5	0	7	75
" " Allston,	1886	James H. Ball,	John O. Haarvig, p. c.	83	'05	142	296	438	50	14	9	23	7	11	2	20	0	0	350
" " Harvard, Dorch'r,	1888	Clarence M. Hunt,	William T. Beale, p.	82	'99	55	126	181	32	27	28	55	2	9	19	30	9	0	350
" " Central, Dorchester,	1888	John W. Durbin,	George H. Flint, p. <i>Bapt.</i>	794	'09	49	98	147	12	17	9	26	1	5	0	6	2	7	250
" " Seaman's,	1888	James E. MacDonald,	Gilbert B. Cutler, <i>F. Bapt.</i>	707	'07	82	17	99	67	2	0	2	1	1	0	2	0	1	10
" " Roslindale,	1890	Henry H. Cole,	Leon H. Austin, p. c.	701	'06	131	278	409	25	2	6	8	2	6	0	1	7	400	
" " St. Mark,	1895	Percy Bean,	Samuel A. Brown, p. c.	700	'00	42	88	130	15	29	2	31	2	1	13	16	7	9	105
" " Baker, East,	1897	R. G. Wallace,	Arthur B. Peebles, p.	85	'07	14	75	89	5	7	3	10	0	2	29	31	3	10	250
" " Faneuil, Brighton,	1903	Dea. Elwood W. Ward,	Andrew H. Muthix, p. c.	703	'03	30	67	97	9	2	3	5	0	2	0	2	1	13	300
" " Romsey, Dorchester,	'03	John M. Ross,	Frank L. Luce, p. c.	795	'03	37	93	130	5	11	3	14	1	0	0	0	1	6	11
" " <i>Italian,</i>	1903																		
" " <i>French,</i>	1904	Dea. Marcel L. Orleans,	Paul D. Ellsesser, p. c.	701	'03	36	96	132	32	17	0	17	0	1	0	1	1	1	45
Boxboro, West Acton,	1829	A. W. Wetherbee,	Francis H. Vrets, p.	82	'04	23	34	57	12	3	0	3	0	0	0	0	3	0	30
Boxford, Ist,	1702	Dea. John W. Parkhurst,	Walter B. Williams, p. c.	705	'05	41	83	124	42	0	1	2	1	4	0	0	1	4	101
" " West,	1736	Dea. Eugene A. Bascom,	F. Arthur Sauborn, p. c.	702	'06	22	45	67	14	0	0	0	0	0	0	0	0	0	75
Boylston, Center,	1743	Mrs. George W. Shaftuck,	George S. Dodge, p.	772	'02	36	75	111	38	0	0	0	1	2	0	3	0	0	102
Braintree, Ist,	1707	Will W. Mayhew,	Thomas Simms, p.	85	'06	60	151	211	44	3	10	13	7	8	1	16	1	1	154
" " South,	1829	Ellis F. Dyer,	C. F. Hill Crathern, p.	786	'06	28	73	101	16	4	1	5	2	2	6	4	2	1	200
Bridgewater, Scotland,	1821	Charles P. Sinnett,	Charles E. Stowe, p. c.	778	'02	70	149	219	68	5	1	6	2	3	2	3	0	3	150
" " "	1836	Mrs. Theodore C. Wilber,	William S. A. Miller, p.	796	'05	8	16	24	9	0	0	0	1	4	0	5	0	50	
Brimfield,	1721	Dea. Edward B. Brown,	Samuel Eaton, p.	794	'02	25	48	73	23	1	0	1	3	0	4	1	2	75	
Brockton, Ist,	1740	Dea. C. D. Brigham,	Alban Hudson, p. c.	792	'06	114	319	433	32	19	13	32	7	3	9	19	8	10	697
" " South, Campello,	1837	Rufus P. Keith,	Albert F. Pierce, p. c.	777	'09	168	341	509	28	7	13	20	14	4	0	18	4	3	700
" " Porter,	1850	Dea. Minot W. Miles,	Albert M. Hyde, p. c.	794	'05	228	518	746	100	36	19	55	13	3	3	19	23	2	700
" " Wendell av.,	1896	James T. McCaughy,	Robert L. Rac, p. c.	89	'04	38	72	110	2	6	1	7	2	2	0	4	5	0	0
" " Lincoln,	1897	Miss Mary Z. Kingman,	Edgar B. French, p.	797	'03	32	77	109	17	5	5	10	3	4	0	7	3	1	130
Brookfield,	1897	Mrs. Henrietta Carter,	[S. D. Turner, <i>Method.</i> ]	797	'07	43	54	97	1	12	5	17	0	1	0	1	5	0	53
Brookline, Harvard,	1756	Miss M. E. Gibson,	Harvey M. Lawson, p.	793	'06	22	75	97	41	1	3	4	4	7	0	11	1	1	80
" " Leyden,	1844	Edward Sharp,	[Reuben Thonias, p. c.]	760	'75	275	575	850	175	19	24	43	15	15	1	31	0	0	600
" " Buckland,	1896	Dr. Robert W. Hastings,	[Oliver D. Sewall, <i>asst.</i> p.]	791	'97														
Burlington,	1785	Dea. Henry L. Warfield,	Harris G. Hale, p. c.	702	'04	58	104	162	31	2	1	0	4	0	5	3	4	4	140
Cambridge, Ist,	1735	Mrs. Martha E. S. Curtis,	John D. Waldron, p.	702	'04	162	31	2	1	2	0	3	3	1	0	4	1	2	118
" " "	1636	George S. Chase,	George M. Jones, p.	702	'06	8	33	41	8	2	0	2	1	0	0	1	2	0	60
" " "			[Alex. McKenzie, p. c.]	761	'07	264	586	850	222	15	13	28	10	12	0	22	0	12	525
" " "			[Alex. P. Bourne, <i>asst.</i> p.]	795	'05														
" " Ist, Evangelical,	1827	Joseph M. Norton,	Charles E. Beals, p. c.	794	'03	100	286	386	109	4	2	6	5	10	1	16	2	4	350
" " North av., a West Acton.	1857	Damon E. Hall,	Daniel Evans, p. c.	791	'99	171	395	566	152	5	37	42	8	11	0	19	5	10	300

Byfield, see Newbury.

Brighton, see Boston.

Bradford, see Haverhill.



CHURCHES	SUNDAY SCHOOL		Y. P. S.		BENEFICENCE						SALARIES, VALUES, ETC.								
	Place	Superintendent	Mem.	Mem.	Foreign Miss.	Ed'n Edg.	Ch. Edg.	Home Miss.	A. M. A.	S. S.	Min. Aid	Other	Total	Home Exp.	Salary, etc.	Ch. Erec.	Ch. Prop.	Inv. Funds	Am't. of Debt
Boston, Olivet,	Arthur M. Clement,	93	0	0	80	16	18	\$172	\$0	11	\$0	\$0	\$175	\$1,908	\$195	'07	\$8,500	\$1,000	\$0
" Boy'n, J. P.,	Charles W. Mack,	400	63	192	0	0	0	128	37	11	0	57	459	4,000	2,000	'85	\$30,000	5,300	0
" North,	J. E. Friberg,	281	288	0	0	0	0	13	0	0	0	239	252	9,732	1,320	'95	35,500	0	8,100
" Norwycian,	Oscar Swenson,	55	50	30	85	10	20	0	0	0	0	175	320	2,000	600				
" Alston,	John M. Meserve,	513	127	497	0	56	600	112	31	22	556	1,871	7,713	3,000	900		65,000	0	12,750
" Harvard, Dor.,	William J. Van Huysen,	300	75	25	0	8	62	29	0	0	58	173	3,675	2,000	'88				
" Central, Dor.,	Albert E. West,	343	145	102	10	35	194	10	10	0	0	361	20,789	1,800	1906				
" Seaman S.,		32	0	0	0	0	0	0	0	0	0	11	11						8,000
" Rosindale,	Benjamin T. Loring,	505	119	71	28	50	119	23	6	5	50	355	4,618	1,800	'91		28,500	0	0
" St. Mark,	Dr. John B. Hall,	83	35	0	0	0	0	6	0	0	3	9	1,098	900					0
" Baker, East,	George Taylor,	225	35	0	0	0	6	0	0	0	0	16	22	1,163	1,100	1901			0
" Faneuil,	Dea. Ellwood W. Ward,	196	38	37	0	0	33	0	0	0	48	118	2,307	1,200	1900		7,000	0	2,300
" Romsey, Dor.,	David N. Reid,	362	68	11	0	0	6	7	4	0	40	68	2,590	1,700	'98		8,400	0	1,100
" Italian,																			
" French,	Rev. Paul D. Elssesser,	21	46	10	0	5	10	10	3	0	26	61	888	1,020					
Boxford, West,	Arthur W. Nelson, <sup>a</sup>	45	21	20	0	3	10	4	5	0	10	52	929	6,600	'33		4,000	500	0
Boxford, East,	Dea. John W. Parkhurst,	89	0	138	8	8	52	82	0	5	54	317	1,017	18,800	'38		10,000	11,700	0
" West,	Dea. Eugene A. Bascom,	103	0	5	7	3	3	2	5	8	13	50		8,000	'14		10,000	25,000	400
Boylston,	Calvin H. Andrews, <sup>b</sup>	100	46	80	0	11	25	75	25	0	125	311	1,600	17,500	'35		5,000	650	0
Braintree, Ist,	James E. Folsom,	174	0	92	0	8	126	6	36	0	21	289	5,600	11,400	'37		30,000	6,000	0
" South,	Rev. C. F. Hill Crathern,	230	45	35	18	8	40	18	15	0	105	239	2,350	1,500	'65		17,000	0	0
Bridgewater,	Charles P. Simeet,	201	0	63	10	20	159	7	0	4	175	438	2,618	1,800	'62		15,000	2,771	0
" Scotland,	Edward E. Keith,	70	29	11	1	1	7	3	2	0	11	39	411	300	'21		41,000	1,635	0
Brimfield,	Bertie E. Campbell,	108	24	81	13	11	90	30	18	5	24	270	1,487	1,000	'47		15,000	14,500	0
Brockton, Ist,	Miss Annie L. Burke,	718	70	142	0	201	136	5	0	5	364	853	7,062	2,300	'97		25,000	0	75,000
" South, Cann.,	George E. Keith,	1076	215	2,566	50	426	628	346	122	130	785	5,073	19,011	12,500	'51		75,000	2,000	0
" Porter,	George N. Gordon,	1,220	201	1,218	61	200	358	161	76	21	2,933	5,091	10,313	4,000	'50		50,000	16,100	0
" Waldo,	John T. McCleare,	225	66	50	0	0	2	0	0	0	0	52	1,613	1,200	'91		34,000	0	0
" Wendell av.,	Charles Williamson,	241	28	50	14	14	29	13	14	14	71	219	1,455	900	'93		34,000	0	1,000
" Lincoln,	Robert L. Royster,	79	60	20	0	5	0	0	0	0	29	51	803	1,000	1900		5,000	0	0
Brookfield,	Dea. Fred D. Bowen,	64	22	22	2	2	39	10	1	1	93	171	1,760	600	'57		15,000	0	0
Brookline, Hd.,	Rev. Oliver D. Sewall,	800	60	3,205	106	144	3,607	658	227	0	10,140	19,683	16,000						
Lexden,	Frederick A. Farrar,	150	40	846	88	0	869	175	0	0	224	2,202	9,635	3,000	'99		40,000	0	0
Buckland,	Charles L. Hunt,	115	30	75	0	11	75	15	10	0	114	300	1,000	17,000	'79		3,600	2,000	0
Burlington,	Thomas I. Reed,	50	0	6	0	0	0	0	0	0	2	8	900	17,000	'72		8,000	4,300	2,798
Cambridge, Ist,	Hewitt G. Fletcher,	443	212	1,895	0	0	2,806	251	0	0	1,411	6,369	10,200	3,000	'72		145,000	0	0
" Ist, Evangel.,	George B. Caswell,	371	102	662	36	260	175	183	18	0	407	2,071	6,727	3,000	'52		44,500	2,287	0
" North av.,	James Morrison,	502	110	737	20	251	217	67	6	0	554	1,996	10,000	3,000	'67		50,000	0	3,500

<sup>a</sup> West Acton. <sup>b</sup> Worcester. P. Free use of parsonage. a. Missionary aid to salary. \* No parsonage.

CHURCHES	CITY OR TOWN	CLERKS		MINISTERS		MEMBERS					ADMITTED				REMOVED				BAPT.		
		Org.	Name	Name	Ord.	C'd Ma.	Fe.	To.	Ab.	C.	L.	To.	Di.	L.	De.	To.	Ad.	Inf.	Fam.		
Cambridge,	Pilgrim,	1865	Daniel S. Coolidge,	Richard Wright, p.	'90	188	372	560	130	2	3	5	13	10	1	24	0	6	350		
"	Wood Memorial,	1872	Dea. Abijah R. Buck,		'00	93	212	305	60	2	8	10	3	12	15	30	0	0	400		
"	Hope,	1890	William H. Green,	Frank J. Noyes, p.	'00	26	43	75	4	0	0	0	0	7	11	2	4	0	150		
"	<i>Swedish,</i>	1897	Swan Ekmark,	Carl E. Peterson, p.	'99	94	138	212	10	31	3	34	2	13	7	22	1	9	100		
Canton,		1828	Abner Morse,	Augustine P. Manwell, p.	'00	74	81	98	34	1	0	1	2	0	0	0	0	0	100		
Carlisle,		1781	Dea. Herbert P. Dutton,			24	42	66	14	1	3	4	1	1	0	2	0	1	45		
Carver,	North,	1733	Dea. Theron M. Cole,	Charles G. Kellogg, p.	'06	12	30	42	15	0	0	2	4	0	6	0	1	63			
Charlton, 1st,		1788	Dea. Edward P. Suicard,	Franklin C. Thompson, p. c.	'06	26	64	90	10	3	3	3	5	7	0	1	7	0	65		
Charlton, East,		1845	John H. Kendrick,	Joseph A. Goodrich, p.	'61	96	17	35	50	19	0	1	2	3	0	5	0	0	36		
Chatham,		1761	Mrs. E. J. W. Spencer,	George O. Jenness, p.	'61	96	10	35	45	16	0	1	2	2	8	12	0	1	56		
Chelmsford,	2d, North,	1720	L. Sidney Atwood,	Andrew Gibson, p.	'06	76	15	37	52	13	0	0	6	0	6	0	0	0	55		
Chelmsford, Central,		1824	George F. White,	Dorr A. Hudson, p.	'91	94	27	65	92	23	13	4	17	2	1	10	9	10	235		
" 1st,*		1876	Dea. William R. Fowle,	Albert P. Earnshaw, p.	'98	704	30	76	106	36	2	3	5	3	4	0	7	2	7		
Chelsea, 1st, Central,		1841	Dea. Harry W. Jeffers,	Charles N. Thorp, p. c.	'97	706	89	290	379	46	6	30	36	15	34	56	105	1	2		
Chester, 1st,		1851	Winthrop F. Butler,	John A. Higgins, p. c.	'97	703	152	488	640	67	18	24	42	11	19	97	127	10	8		
" 2d,		1769	Mrs. Ernest S. Elder,			6	22	28	8	0	0	0	0	0	0	0	0	0	60		
" 3d,		1844	Edward O. Redfield,	Joseph P. Harvey, p.	'80	46	27	69	96	22	6	6	2	1	0	3	0	0	100		
Chesterfield,		1764	Mrs. W. F. Le Due,	Milledge T. Anderson, p.	'00	706	31	62	93	13	0	1	0	0	0	0	0	0	125		
Chicopee,		1752	Rev. C. G. Burnham,	Collins G. Burnham, p. c.	'79	788	22	59	81	14	0	0	0	0	0	0	0	0	42		
" 2d, Falls,		1830	Arthur B. West,			76	151	227	90	4	0	4	4	5	0	9	0	0	120		
" 3d,		1834	James L. Pease,	Herbert P. Woodin, p.	'92	498	13	112	155	36	7	9	16	2	3	0	5	6	2		
Clinton,		1844	Edward W. Breed,	William W. Jordan, p. c.	'81	93	143	341	484	50	17	5	22	1	13	0	11	5	10		
Cohasset,	<i>German,</i>	1897	Lorenz Walker, <sup>a</sup>	Edward Hobain, p.	'03	705	42	59	101	6	28	34	1	0	8	9	3	10	165		
"		1824	Samuel B. Bates,	Frank B. McAlister, p. c.	'99	704	41	109	150	26	7	1	8	3	0	3	0	1	135		
"		1863	Mrs. Clara F. Hyland, <sup>b</sup>	James S. Clark, p.	'04	706	6	25	31	7	0	5	5	0	1	0	0	0	83		
Colerain,		1750	Miss Ellen L. Brownawell,	Sampson Nicholls, p.	'78	704	13	48	61	10	2	2	4	0	1	0	0	0	80		
Concord,		1826	Walter A. Carr,	George A. Tewksbury, p.	'63	91	66	138	204	30	6	0	6	2	9	1	12	3	2		
Conway,		1768	Henry W. Billings,	Edward L. Chute, p.	'80	706	63	114	177	40	0	0	4	2	0	6	0	0	75		
Cummington,		1839	George W. Guilford,	Ralph H. White, p.	'02	702	35	72	107	16	0	0	1	0	0	1	0	0	100		
"	West,	1840	Mrs. Ruby F. Bird,	Ralph H. White, p.	'02	702	4	22	26	7	0	0	0	4	0	0	0	0	50		
Dalton,		1785	Dea. Henry A. Barton,	George W. Andrews, p.	'82	823	149	251	400	76	16	2	18	5	2	1	8	13	5		
Dana,		1822	John N. Johnson,	Harlan Page, p.	'83	93	1	18	19	2	0	1	1	2	0	1	2	0	30		
Darvers, 1st, Center,		1689	Dea. E. A. H. Grover,	Harry C. Adams, p. c.	'89	37	50	140	190	29	0	3	3	2	3	6	0	0	150		
" Maple st.,		1844	Ralph F. Abbott,	Robert A. MacFadden, p. c.	'96	702	118	315	433	76	4	8	12	9	8	21	3	5	300		
Dartmouth, South,		1807	Wanton H. Gray,	Frank A. Fuller, p.	'96	95	7	17	24	3	0	0	0	0	0	2	0	0	60		
Dedham,		1638	Edwin S. Morse,	Edward H. Rudd, p. c.	'87	701	104	203	307	57	6	9	15	4	6	15	25	2	4		
Deerfield, South,		1818	Mrs. Mary P. Field,	John B. Carruthers, p. c.	'83	703	51	88	139	29	4	1	5	7	0	1	0	0	131		
"		1835	Benjamin Z. Stebbins, jr.,	George F. Merriam, p.	'65	705	17	39	56	6	2	0	1	0	1	2	0	0	33		
Dennis, South,		1817	Miss E. H. Underwood,	John C. Labaree, p.	'63	706	5	42	47	17	2	3	2	0	1	2	0	0	81		
" Union,		1866	Nathan A. Howes,			10	30	40	2	2	1	1	1	0	0	2	0	0	100		

<sup>a</sup> 1st and 3d Chelsea consolidated.  
<sup>b</sup> North Scituate.  
 Cliftondale, see Barnstable.  
 Cotuit, see Barnstable.

<sup>a</sup> Bolton.  
 Chiltonville, see Brockton.  
 Campello, see Brockton.

CHURCHES	SUNDAY SCHOOL	BENEFICENCE				SALARIES, VALUES, ETC.														
		V.P.S.	Foreign Miss.	Ch. Ed'n	Home Miss.	A. M.	S. S.	Min. Aid.	Total	Home Exp.	Salary, etc.	Ch. Value of Prop.	Inv. Funds	Amt. of Debt						
Cambridge, Phil.,	Superintendent	h	375	72	\$236	\$40	\$60	\$482	\$70	\$42	\$13	\$161	\$1,110	\$6,166	\$2,200	71	*\$10,000	\$500	\$0	
" Wood Mem.,	G. Arthur Chamberlain,	h	219	56	16	0	0	16	0	0	0	52	84	2,874	1,000	84	31,500	0	1,000	
" Hope,	Charles B. Van Wic,	h	125	45	14	5	0	20	0	0	2	19	69	1,379	1,000	76	11,000	0	200	
" Swedish,	August Westlund,	h	279	75	214	0	0	0	0	0	0	200	423	4,500	900	1,902	11,000	0	2,000	
Canton,	Albert F. Morse,	h	160	54	90	12	24	47	30	38	42	391	674	1,495	1,000	60	8,500	6,374	0	
Carlisle,	Dea. Daniel L. Chamberlain,	h	88	49	8	4	6	8	11	4	0	55	96	1,103	1,700	31	5,500	13,000	0	
Carver, North,	Benjamin W. Robbins,	h	60	20	10	3	3	35	3	1	0	10	65	650	1,000	58	3,000	0	0	
Charleston, Ist,	Edward P. Sneed,	h	70	30	35	0	4	23	15	0	0	20	97	850	1,500	45	4,700	1,200	0	
" East,	George H. Wheeler,	h	44	27	22	9	4	6	15	5	5	0	66	312	48	2,500	2,000	0	0	
Charlton,	Mrs. E. J. W. Spencer,	h	80	61	41	2	4	22	6	5	0	8	88	583	3,000	26	6,500	5,000	0	
Clatham,	Roswell Atwood,	h	80	36	3	1	3	4	3	1	0	16	900	4700	60	1,000	0	75		
Chelmsford, 2d,	Peter Picken,	h	382	96	19	0	0	7	0	0	0	53	79	2,535	1,900	91	11,000	2,859	0	
" Central,	Samuel Hagerman,	h	123	52	125	0	12	25	39	10	0	12	221	1,690	900	88	6,000	0	500	
Chelsea, Ist,	Henry H. Stickney,	h	513	39	63	33	13	149	17	19	13	500	28,116	2,500	78	40,000	8,650	0		
" 2d,	George W. Reelch,	h	950	72	182	21	0	306	45	5	14	483	1,116	6,700	2,500	71	*75,000	1,000	0	
" Central,	William Ward,	h	30	0	0	0	0	10	0	0	0	0	10	274	1,500	40	2,500	1,678	0	
" 2d,	W. H. Sanderson,	h	60	0	15	0	0	0	0	0	0	0	15	865	1,700	44	5,000	0	200	
" Chesterfield,	William G. Rhoades,	h	67	60	49	0	9	13	14	1	4	4	99	875	1,600	35	5,000	2,212	0	
Chitopee,	Rev. C. G. Burnham,	h	72	0	180	9	7	49	12	3	3	18	281	1,028	1,800	26	7,500	6,500	0	
" 2d, Falls,	George M. Vail,	h	148	0	103	23	25	142	65	27	8	335	728	3,300	1,500	33	18,000	5,000	0	
" 3d,	George H. Hale,	h	150	44	177	15	0	62	21	15	24	138	452	3,000	1,500	70	*25,000	0	0	
Clinton,	Joseph E. McGown,	h	555	119	305	41	18	408	34	14	8	464	1,292	7,341	1,800	99	45,000	3,000	7,486	
" Ger.,	Henry Wessels,	h	155	22	10	3	5	5	3	3	16	75	120	850	1,500	93	5,000	0	400	
" Beechwood,	Eugene N. Tower,	h	182	47	115	17	0	21	0	7	17	150	327	2,400	1,200	24	13,000	0	0	
" Colerain,	Peter W. Sharp <sup>a</sup> ,	h	80	25	5	0	1	32	0	0	0	17	58	675	1,600	66	5,000	6,000	0	
" Concord,	Rev. Sampson Nicholls,	h	38	30	18	3	2	5	6	2	5	1	96	860	700	34	2,050	0	127	
Conway,	Thomas Todd, Jr.,	h	183	72	383	187	39	191	55	28	28	881	1,792	5,516	2,000	26	36,000	1,000	6,400	
" Gunnington,	Mrs. John B. Bailey,	h	87	25	91	5	7	40	15	7	5	45	215	1,250	1,800	85	14,000	0	0	
" West,	Dea. Ward A. Harlow,	h	16	16	35	2	2	33	16	3	0	0	91	700	600	35	8,500	5,284	0	
Dalton,	Rev. Ralph H. White,	h	20	150	2,344	506	316	1,991	539	203	210	1,119	7,291	3,907	1,500	89	50,000	2,500	0	
" Dana,	James E. Burton,	h	538	15	3	0	10	0	0	0	0	13	250	3,200	3,000	32	3,000	2,000	0	
" Danvers, Ist,	Forest A. Hicks,	h	22	15	3	0	0	0	0	0	0	0	12	3,200	300	40	2,000	0	0	
" Maple st.,	Fred H. Nowers,	h	165	33	260	27	24	87	62	16	16	108	600	2,700	1,000	91	15,200	2,100	0	
Dartmouth,	Porter D. Brown,	h	733	47	892	172	22	1,095	116	27	19	191	3,525	4,801	1,700	52	22,200	0	2,400	
Dedham,	Edward B. Sturtevant,	h	90	28	31	9	8	10	9	5	0	28	100	1,388	700	17	10,500	7,000	1,650	
Deerfield, So.,	Theodore T. Marsh,	h	339	101	692	70	183	295	63	18	35	539	1,895	4,852	2,400	19	30,000	5,495	0	
" Dennis, South,	George W. Warren,	h	188	69	98	10	25	50	31	9	5	163	381	1,798	1,800	21	11,000	1,200	0	
" Union,	John J. Greenough,	h	35	0	10	0	1	5	5	0	5	10	36	600	1,000	38	5,000	1,200	0	
" "	William E. Baker,	h	130	65	50	0	1	5	2	1	0	17	76	1,225	1,600	36	4,500	500	0	
" "	Nathan A. Howes,	h	624	40	3,000	624	40	3,000	624	40	3,000	624	40	3,000	624	40	3,000	624	40	3,000

\* No parsonage. † Both rent and aid.

p, Free use of parsonage. a, Missionary aid to salary.

<sup>a</sup> No. Scituate.

CHURCHES		CLERKS		MINISTERS		Ord.		MEMBERS		ADMITTED			REMOVED			BAPT.				
City or Town	Org.	Name	Name	Ord.	C'd	Ma.	Fe.	To.	Ab.	C.	L.	To.	Di.	L.	De.	To.	Ad.	Inf.	Fam.	
Dighton,	1710	Dea. George E. Gooding, <sup>a</sup>	Robert Humphrey, p.	'84	'07	13	32	45	15	0	0	0	0	3	0	0	4	0	1	45
Douglas,	1747	Miss Carrie Sherman,	James Elvin, p.	'06	'06	7	19	26	5	0	3	3	2	0	0	2	0	0	0	41
<b>East,</b>	1834	Charles A. Hunt,	James Elvin, p.	'06	'03	33	86	119	10	9	6	15	2	4	0	6	7	0	0	125
Dover,	1838	George L. Howe,	[John B. Ascham, <i>Metb.</i> ]	'05	'24	38	62	3	7	14	1	4	0	5	0	5	2	3	3	35
Dracut, Ist,	1721	Walter F. Garland,	John A. McKnight, p.	'93	'01	19	57	76	12	0	0	0	4	1	0	5	0	3	8	87
Central,	1847	Arthur W. Colburn,	Owen James, p.	'91	'05	52	94	146	20	5	0	5	1	1	2	5	0	0	0	75
Dudley,	1732	Miss Marion E. Williams,	Frederick D. Thayer, p. c.	'01	'01	18	61	79	15	3	2	5	1	1	0	2	3	4	80	80
Dunstable,	1757	Lynman V. Parkhurst,	Augustus M. Rice, p.	'73	'03	25	44	69	14	0	2	2	2	0	0	0	1	0	0	60
Duxbury,	1843	William J. Alden,	Henry B. Mason, p.	'92	'00	9	55	64	14	4	0	4	2	1	1	4	2	3	90	
East Bridgewater,	1826	Chester E. Allen,	William S. A. Miller, p.	'96	'01	48	67	115	28	1	4	1	0	5	0	0	0	0	130	
Easthampton, Ist,	1785	Henry L. Lyman,	George H. Burrill, p. c.	'84	'05	83	205	288	54	4	11	6	0	8	2	10	2	0	165	
"	1852	Dea. Charles H. Johnson,	Charles H. Hamlin, p. c.	'76	'85	127	351	478	100	2	7	11	6	6	0	12	2	12	220	
"	1829	Arthur G. Crane,	Charles S. Wilder, p.	'90	'04	37	80	117	22	4	1	5	3	1	0	4	0	1	85	
East Longmeadow,	1725	Dea. Edward B. Hayward,	William Fryling, p.	'91	'05	56	116	172	4	4	1	5	1	4	4	9	4	2	400	
Easton, <b>Center,</b>	1883	Andrew Wyquist,	Ernest G. Under, p.	'99	'03	33	44	77	2	1	0	1	0	1	16	5	22	0	9	50
" <b>Swedish, North,</b>	1642	Theodore S. Whimpenney,	Frederick M. Cutler, p.	'98	'03	29	74	103	17	5	1	6	1	0	0	3	3	2	95	
Edgartown,	1816	Roscoe C. Taft,	Henry M. Bowden, p.	'80	'02	22	74	96	42	2	1	3	2	0	0	0	0	3	72	
Egremont, <b>South,</b>	1789	Miss Marion A. Smith,	Alexander Sloan, p.	'97	'07	69	125	194	49	1	1	2	5	3	0	8	1	2	130	
Enfield,	1832	William W. Brown,	George A. Foss, p.	'71	'04	6	26	32	9	0	0	0	2	1	2	3	0	0	75	
Erving,	1683	Rufus Choate,	William I. Sweet, p.	'87	'97	139	318	457	6	7	23	30	2	5	11	21	1	11	500	
Essex,	1848	Dea. Franklin Pierce,	George Y. Washburn, p.	'82	'00	40	76	116	35	0	2	2	2	12	0	14	0	6	160	
Everett, Ist,	1891	Dea. Henry Packham,	Henry J. Killburn, p.	'96	'07	49	119	168	22	4	5	9	3	12	1	16	2	5	200	
"	1893	Dea. Wm. D. Archibald,	[Enil O. W. Swanson, <i>Lic.</i> ]	'00	'06	17	35	52	1	13	1	14	0	2	2	0	6	6	50	
"	1904	Ferdinand Johnson,	Frederick B. Lyman, p.	'00	'09	22	96	118	18	1	7	8	3	0	1	4	1	1	168	
Fairhaven,	1794	Dea. Everett K. Dean,	William W. Adams, p. c.	'60	'63	51	198	249	33	6	1	7	1	4	0	5	2	3	255	
Fall River, Ist,	1816	Walter E. Dow,	Clarence F. Swift, p. c.	'86	'02	187	382	569	60	9	11	20	1	15	0	26	5	11	400	
"	1842	Coleman Downey,	Payson W. Lyman, p. c.	'71	'88	21	83	104	30	1	3	1	1	0	0	1	0	1	90	
"	1874	Joseph M. Adlam,	Samuel P. Rondeau, p.	'92	'96	22	36	58	9	0	0	0	3	9	9	21	2	4	45	
"	1887	Fred Lightbourn,	James E. Eaman, p. c.	'95	'99	25	46	71	10	1	1	2	1	2	1	10	23	1	4	101
Falmouth, Ist,	1707	Dea. Seba A. Holton,	Frank W. Hazen, p. c.	'95	'06	13	36	99	135	30	0	2	2	5	0	7	0	0	150	
"	1821	Dea. Wm. W. Eldredge,	Philip A. Job, p.	'04	'04	6	19	25	9	0	0	0	0	0	0	0	0	0	20	
"	1833	Dea. James M. Witherell,	Frank A. Job, p.	'04	'04	13	25	38	6	0	0	0	0	1	0	0	1	0	50	
"	1849	Dea. John B. Fisher,	Frank W. Hazen, p.	'97	'06	11	28	39	12	0	0	0	2	0	0	2	0	0	38	
"	1880	Mrs. Fannie Robinson,	William Harris, p.	'76	'04	13	15	28	16	3	1	4	2	1	0	3	1	0	27	
"	1768	William K. Bailey,	James Chalmers, p.	'89	'06	139	263	402	86	20	7	27	7	19	0	26	13	9	325	
Fitchburg, Calvinistic,	1868	Percy B. Hitchcock,	William O. Conrad, p. c.	'90	'96	179	383	562	100	12	5	17	9	16	0	25	9	0	500	
"	1889	Carl Straehle,	Fritz W. Martini, p. c.	'00	'00	22	38	60	2	8	1	9	1	0	1	14	15	2	70	
"	1892	Gustaf Wagner,	Charles J. Holm, p.	'00	'05	42	75	117	10	24	1	25	0	4	14	18	0	4	40	
"	1895	Alfred A. Pollari,	Andrew Group, p.	'91	'95	21	47	68	10	12	7	19	0	12	3	15	0	6	50	

Florence, see Northampton.  
 Feeding Hills, see Agawam.

Dorchester, see Boston.

a North Dighton.

CHURCHES		SUNDAY SCHOOL		Y. P. S.		BENEFICENCE						SALARIES, VALUES, ETC.							
Place		Superintendent		Mem.	Mem.	Foreign Miss.	Ed'n	Ch. Ed'n	Home Miss.	A. M.	S. S.	Min. S.	Other	Total	Home Exp.	Salary, etc.	Ch. Value of Prop.	Inv. Funds	Amt. of Debt
Dighton,	Dea. George A. Clark,	47	26	\$50	\$0	\$0	\$12	\$0	\$0	\$0	\$0	\$0	\$106	\$170	\$750	\$8,600	\$5,980	\$0	
Douglas,	Miss Mary P. Manning,	36	24	5	0	0	11	0	5	0	0	0	0	21	331	260	1,200	1,500	0
" East,	William L. Pennell,	162	44	90	0	7	18	8	9	7	49	188	49	188	1,625	800	14,000	15,000	0
Dover,	George L. Howe,	79	36	24	4	5	15	4	4	6	6	62	6	62	617	500	3,250	2,625	0
Dracont, 1st,	Rev. John A. McKnight,	209	50	28	0	0	7	0	6	0	5	3	22	58	1,254	941	5,000	1,000	0
" Central,	Arthur W. Colburn,	209	50	35	0	4	7	0	6	0	4	35	96	96	1,797	1,000	12,000	2,800	0
Dudley,	Rev. Frederick D. Thayer,	122	56	51	7	7	16	20	3	3	61	171	61	171	1,520	700	27,000	2,200	0
Dunstable,	George A. Glover,	81	39	71	12	20	57	35	15	0	181	385	181	385	877	600	7,000	6,624	0
Duxbury,	Rev. Henry B. Mason,	92	26	20	0	15	13	0	5	0	0	53	0	53	1,303	800	5,200	500	0
E. Bridgewater,	George A. Inman,	150	25	85	9	20	0	6	5	30	161	161	30	161	1,000	187.50	12,000	0	0
East Hampton, 1st,	Henry D. Brierley,	218	74	201	18	15	56	46	0	0	60	399	60	399	2,727	1,000	22,000	500	0
" Payson,	Edwin F. Judd,	225	40	210	35	30	316	63	10	20	138	822	10	138	2,350	52	32,500	0	0
E. Longmead,	Edward M. Bart,	142	30	81	10	26	90	26	3	3	51	246	51	246	985	1,700	8,800	3,570	0
Easton, Center,	Charles M. Ripley,	317	50	91	0	11	130	94	11	4	157	501	11	501	1,926	1,000	12,000	0	0
" Saco, North,	Alfred Anderson,	120	45	0	11	0	10	0	0	20	125	166	0	166	1,839	720	45,000	0	0
Edgartown,	Mrs. Mary W. Worth,	60	35	37	5	13	63	16	5	3	17	159	49	159	1,250	850	4,000	1,100	0
Egremont,	Rev. Henry M. Bowden,	111	60	14	4	6	7	8	7	0	19	95	826	95	826	600	7,500	90	900
Enfield,	E. B. Downing,	286	83	146	100	0	85	90	0	0	263	684	0	684	1,581	1,000	25,000	5,925	0
Erving,	William W. Brown,	55	9	1	1	7	3	5	2	0	0	19	503	3625	442	2,000	0	0	
Essex,	Dea. Gardner Burnham,	220	58	130	13	12	40	15	11	0	181	405	181	405	1,650	800	12,500	1,000	1,000
Everett, 1st,	Dea. F. E. Vaughan,	1118	117	124	21	21	135	22	0	0	460	783	460	783	7,718	2,000	25,000	0	0
" Courtland st.,	J. F. Herne,	306	60	25	0	3	25	0	8	0	35	96	35	96	1,465	1,200	12,500	0	2,500
" Mystic Side,	Allison C. Smith,	299	50	53	8	16	24	109	0	0	101	311	101	311	2,220	93	25,000	0	4,600
" Saco, 1st,	John P. Ohlson,	103	30	0	0	0	0	0	0	0	35	35	35	2,388	900	1,907	8,500	0	0
Fairhaven,	Rev. Frederick B. Jayman,	231	37	55	2	3	73	10	3	2	109	257	109	257	2,885	44	25,000	5,100	0
Fall River, 1st,	Mrs. H. A. Brayton,	420	175	1,077	181	114	1,044	78	25	0	305	33,022	6,477	33,022	6,477	2,500	62,000	26,000	0
" Central,	Clinton V. S. Remington,	463	0	1,459	110	239	801	538	96	5	103	50	96	10,490	10,490	4,000	9,575	0	
" Fowler,	Frederick W. Lawson,	160	75	97	7	0	56	0	25	0	19	20	11	155	1,155	1,000	8,000	0	
" French,	Dea. Joseph M. Adam,	94	0	5	0	0	0	0	0	0	11	16	11	611	1,000	87	5,000	100	0
" Broadway,	Fred Lightburn,	145	30	14	3	3	14	6	4	0	68	112	68	112	666	1,000	93	1,000	0
Falmouth, 1st,	Theodore M. Davis,	198	24	135	7	51	136	32	17	10	41	432	41	432	3,113	1,000	17,500	11,200	12,250
" East,	William F. Robinson,	22	0	7	2	2	4	2	0	0	0	19	420	19	420	3,312	1,797	3,000	10,000
" North,	Mrs. G. E. F. Donkin,	90	22	101	10	4	12	9	3	0	40	179	40	179	760	600	3,000	2,500	0
" Waquoit,	John W. Bowles,	25	0	2	0	1	2	0	0	0	1	6	0	6	250	48	1,600	1,000	0
" Woods Hole,	Albert C. Brown,	25	26	7	0	0	5	0	0	0	11	23	11	23	451	460	89	5,000	1,100
Fitchburg, Calv.,	J. S. Sniffley,	265	45	112	16	35	286	99	43	31	252	25,897	43	25,897	5,800	3,000	97	104,000	2,500
" Rollstone,	Rev. Fritz W. Martini,	474	139	209	25	20	243	100	20	20	3,844	4,481	20	4,481	7,124	2,150	68	95,000	1,000
" German,	Evald Raingren,	51	13	20	1	0	21	0	2	0	27	71	27	71	500	750	92	5,000	0
" Swedish,	Sakarias Svrjala,	133	56	0	0	0	15	0	0	0	152	167	0	167	2,000	840	35	14,000	0
" Finnish,		155	40	0	2	9	100	33	3	0	145	292	3	292	978	120	1,904	9,500	3,115

a. Hatchville. b. Free use of parsonage. c. Missionary aid to salary. d. Both rent and aid. \* No parsonage.

CHURCHES	CLERKS	MINISTERS	MEMBERS					ADMITTED			REMOVED			BAPT.								
			Org.	Name	Ord.	C'd	Ma.	Fe.	To.	Ab.	C.	L.	To.	Di.	L.	De.	To.	Ad.	Inf.	Fam.		
Foxboro,			1779	Horace Carpenter,			61	174	235	59	4	3	7	7	5	0	12	1	0	175		
Framingham,			1701	Rev. Lucius R. Eastman,			71	77	178	255	30	13	0	13	4	7	0	11	8	0	135	
"	Saxonville,		1833	Arthur C. Winch,			91	04	39	107	146	41	10	2	2	1	0	3	2	0	104	
"	Grace, South,		1873	Dea. George L. Clapp,			73	03	142	338	480	95	7	17	24	6	10	1	17	6	23	450
Franklin, Ist,			1738	J. Herbert Baker,			99	05	74	201	278	58	8	8	16	4	7	0	11	4	6	235
Freetown,			1747	Alfred M. Davis,			57	01	9	19	28	4	1	2	3	0	0	0	1	0	50	
Gardner,			1786	Charles C. Brooks,			97	07	158	322	480	99	13	2	15	5	4	1	10	12	5	380
Georgetown, Ist,			1732	Miss Ellen W. Spofford,			94	02	25	81	106	29	2	2	4	5	3	0	8	2	2	125
Gill,	Memorial,		1804	John F. Jackson,			05	05	22	72	94	15	1	2	3	0	0	3	1	1	62	
"			1796	Mrs. J. L. S. Moore,			59	06	11	19	30	16	0	0	0	0	0	3	0	3	60	
Gloucester,	West,		1716	Mrs. J. L. S. Moore,			73	05	29	43	72	12	0	2	2	0	0	0	0	0	45	
"	Trinity,		1829	John J. Pew,			99	05	79	264	343	37	3	9	12	3	7	0	10	1	15	380
"	Lanesville,		1830	John Stephens,			83	06	44	87	131	31	0	0	0	2	0	0	2	0	0	100
"	Magnolia,		1887	George A. Upton,			70	05	16	34	50	12	8	0	8	2	0	0	0	6	2	100
"	Bethany,		1903	Mrs. Edward McNamara,			81	06	6	23	29	3	0	0	0	0	0	0	0	0	0	12
Goshen,			1780	Dea. C. N. Shaw, <sup>a</sup>			75	08	15	36	51	9	0	2	2	3	0	0	3	0	1	30
Grafton,			1731	Mrs. L. C. Allen,			82	01	37	99	136	30	2	2	2	0	0	0	2	0	0	100
"	Union,		1860	Ernest Littlewood,			97	03	47	93	140	49	4	0	4	5	6	0	11	2	3	108
Granby,			1762	Dea. Simeon Kellogg,			69	92	69	124	193	37	2	1	3	2	3	0	5	2	2	80
Granville, Ist, Center,			1747	Mrs. James W. Johnson,			82	04	17	24	41	16	0	5	5	2	1	0	3	0	0	49
"	West,		1781	Sherman W. Decker,			92	03	13	17	30	8	0	0	0	1	1	1	3	0	0	35
Great Barrington,			1743	Joseph W. Curtiss,			76	06	100	216	316	83	2	12	14	5	4	0	9	2	2	245
"			1841	Dea. Thomas E. Brown,			76	01	62	150	212	40	0	1	1	4	9	15	0	0	13	145
Greenfield, Ist,	Housatonic,		1754	Charles W. Dinsmore,			91	00	42	58	100	13	1	9	10	2	3	0	5	1	3	85
"	2d,		1817	Dea. Charles W. Lyman,			70	04	100	273	379	72	16	13	29	6	10	0	16	6	7	400
Greenwich,			1749	Dea. Walter H. Glazier,			91	04	30	86	116	20	4	6	4	6	1	11	3	0	95	
Groton,			1664	Dea. Darwin P. Keyes,			74	01	46	120	166	34	6	9	15	5	3	0	8	5	0	110
"	West,		1893	Mrs. Effie Williams,			98	03	6	15	21	3	0	1	0	0	0	0	0	0	0	50
Groveland,			1727	William B. Ladd,			98	03	27	89	116	8	0	2	5	7	2	1	2	2	0	150
Hadley, Ist,			1639	Mrs. Fannie A. Cook,			69	03	67	150	217	49	1	4	5	0	0	4	0	2	133	
"	2d,	North,	1831	Orville W. Prouty,			60	78	44	73	117	42	0	0	0	0	1	1	0	2	0	60
Halifax,			1733	E. Lawrence Grover,			03	05	9	20	29	11	4	1	5	2	2	0	4	0	60	
Hampden,			1714	Miss Sarah R. Safford,			97	06	22	74	96	26	5	0	5	2	8	12	5	4	158	
"			1785	Dea. A. B. Newell, <sup>b</sup>			03	03	27	51	78	18	5	0	5	0	0	0	3	0	60	
Hanover, Ist, West,			1728	Mrs. Francis B. Ellis,			06	12	34	46	5	0	2	2	0	1	0	1	0	0	75	
"	2d,		1854	Henry B. Barstow,			01	06	7	29	36	11	0	0	0	0	2	0	4	0	50	
Hanson,			1748	Dea. Geo. W. Severance,			82	06	6	28	34	8	0	0	0	0	0	0	0	0	0	100
Hardwick,			1736	Rev. Harlan Page,			83	91	11	37	48	7	2	0	2	0	0	1	0	0	80	
"	Gilbertville,		1807	Alfred H. Rielgarson,			85	02	45	88	133	55	0	0	4	0	0	0	0	2	3	112
Harvard,			1821	Dea. J. Willard Bacon,			98	04	15	42	57	8	0	2	2	1	0	0	1	0	0	92

Gilbertville, see Hardwick.

† Reorganized 1803.

<sup>a</sup> North Wilbraham.

<sup>b</sup> Swift River.

CHURCHES		SUNDAY SCHOOL				Y. P. S.				BENEFICENCE				SALARIES, VALUES, ETC.					
Place	Superintendent	Mem.	Mem.	Mem.	Foreign Miss.	Ed'n	Ch. Bldg.	Home Miss.	A. M. A.	S. S. A.	Min. Aid.	Other	Total	Home Exp.	Salary, etc.	Ch. Frec.	Value of Ch. Prop.	Inv. Funds	Am't. of Debt
Foxboro,	William S. Kimball,	364	43	\$202	\$10	\$12	\$69	\$29	\$13	\$7	\$215	\$557	\$1,250	\$1,250	\$1,250	\$20,000	\$6,022	\$60	
Franking'm, Ply.,	Rev. Avery E. Lambert,	227	56	651	90	67	467	137	29	56	257	1,751	3,085	1,750	3,085	\$25,000	2,000	0	
" Saxonville,	Arthur C. Welch,	45	27													3,000	100	0	
" South,	Archer C. Stearns,	637	88	994	89	118	802	239	92	28	557	2,919	7,025	3,500	7,025	\$45,000	5,500	0	
Franklin, Ist,	Dea. A. T. Mann,	210	60	166	3	2	168	23	4	9	7	383	2,500	3,500	\$35,000	1,050	0		
Freetown,	Charles R. Marvin,	45	25	10	0	0	27	6	0	0	15	60	1,500	1,500	\$2,500	2,500	0		
Gardner,	Thacher B. Dunn,	426	72	562	113	92	253	118	50	0	789	1,977	5,407	2,300	78	\$56,000	2,400	0	
Georgetown, Ist,		118	2	0	0	0	68	0	5	7	117	199	2,000	74	25,000	10,800	300		
Memorial,	Calvin E. Howe,	120	0	4	0	0	25	0	0	0	146	198	750	47	27,500	9,513	0		
Gill,	Lynnet W. Hale,	70	0	4	0	0	8	32	2	0	48	95	628	5,000	1,700	3,500	300		
Gloucester, W.,	Ernest L. Marshall,	65	31	0	0	0	23	0	0	0	23	609	4,500	1,734	5,000	2,800	0		
" Trinity,	Dea. James Postigrew,	475	72	283	44	78	489	113	0	36	1,039	2,082	10,401	2,000	755	35,000	10,000	5,200	
" Lauesville,	Joseph H. Andrews,	136	33	0	0	0	0	0	0	0	9	9	848	750	8,500	0	0		
" Magnolia,	Rev. Frederick J. Libby,	49	24	53	3	6	31	12	4	0	100	206	2,550	1,850	933	12,000	0		
" Bethany,	Clarence Harvey,	140	0	0	0	0	115	0	0	0	10	125	1,480	1,901	2,000	3,700	0		
Goshen,	Mrs. Abby Packard,	45	50	45	0	0	17	5	0	0	10	77	578	6,000	1780	2,000	3,700		
Grafton,	Wilson A. Loynd,	100	28	203	34	3	78	46	7	0	193	561	1,890	1,890	333	18,000	2,270	1,000	
Union,	Levi A. Ford,*	190	54	118	2	8	21	12	15	10	22	208	1,840	1,840	995	13,000	0		
" Granby,	Perley E. Davis,	155	38	167	3	11	276	15	7	7	100	586	1,488	1,900	921	8,700	4,400	0	
Graunville, Ist,	Henry D. Colton,	51	31	15	2	2	19	2	2	0	0	42	750	650	702	2,500	7,200	0	
West,	Sherman W. Decker,	22	0	11	2	4	11	3	2	0	33	317	413	1781	2,700	1,855	0		
Great Bar'gton,	Dea. E. J. Van Lennep,	297	79	129	26	31	77	38	35	20	311	667	4,654	1,800	82	23,000	12,000	0	
" Housatonic,	Howard H. Reynolds,	176	70	212	7	11	160	37	9	5	240	681	1,800	1,800	933	23,000	12,000	0	
Greenfield, Ist,	Charles W. Piercy,	115	40	37	7	8	28	20	17	0	36	153	1,006	6650	31	7,000	2,500	0	
" 21,	Dea. Walker L. Phelps,	255	102	692	25	75	176	126	10	25	596	1,725	8,215	2,000	70	75,000	10,000	0	
Greenwich,	Fred E. B. Aklon,	90	38	40	5	2	25	2	6	2	9	110	690	4700	700	3,700	6,318	0	
Groton,	Stdney F. Davis,	158	49	248	35	25	285	417	76	0	20	1,122	1,841	1,000	26	16,000	6,300	0	
" West,	Charles Bixby,	60	27	6	9	0	12	1	0	0	0	20	712	75	2,500	4,000	0		
Groveland,	Ned A. Pike,	140	48	15	0	0	12	11	0	0	17	55	1,486	900	1790	5,600	7,643	0	
Hadley, Ist,	Albert J. Randall,	115	27	270	68	22	56	30	11	22	166	615	1,788	800	1900	9,000	0		
" 2d, North,	Charles S. Abbott,	63	30	28	0	0	0	0	0	0	0	28	1,029	600	31	10,000	1,000	0	
Halifax,	Mrs. Aymar Thompson,	25	20	5	0	0	0	0	2	0	0	7	500	400	4,000	1,400	0		
Hamilton,	Dea. Everett A. Smith,	130	40	17	5	2	28	6	5	0	282	345	1,691	800	1762	13,700	3,200	0	
Hampden,	Dea. A. B. Nowell,	40	0	77	4	6	15	13	3	0	22	140	700	1,600	1783	5,500	5,545	0	
Hanover, Ist, W.,	Henry MacNyr,	65	20	0	0	0	5	0	0	0	5	10	645	500	62	5,500	3,800	200	
" 2d,	Charles L. Gleason,	82	0	32	0	0	15	0	2	0	0	49	633	600	74	5,000	0	0	
Hanson,	Miss Malinda A. Carr,	71	20	41	2	2	8	4	3	1	13	77	523	316	26	6,000	6,800	0	
Hardwick,	Charles O. Flagg,	59	20	20	0	0	0	0	0	0	30	50	800	64	7,000	6,000	0		
" Gilbertville,	Andrew Bucher,	238	83	185	8	40	195	92	41	20	269	850	1,689	1,000	74	45,000	0	0	
Harvard,	Charles L. Clay,	70	40	64	2	4	42	5	4	0	121	1,200	1,800	21	12,000	9,000	0		

\* North Wilbraham. † Both rent and aid. ‡ No parsonage. a, Missionary aid to salary. b, Free use of parsonage. c, Missionary aid to salary. † Both rent and aid. ‡ No parsonage.

CHURCHES	CLERKS		MINISTERS		MEMBERS				ADMITTED			REMOVED			BAPT.						
	City or Town	Org.	Name	Name	Ord.	C'd	Ma.	Fe.	To.	Ab.	C.	L.	To.	Di.	L.	De.	To.	Ad.	Inf.	Fam.	
Harwich,		1747	Franklin D. Underwood,	Henry A. Ryder, p.	'04	'05	17	43	60	9	0	0	0	0	1	0	1	0	0	150	
"	Port,	1855	Mrs. Emulous Small,	Robert M. Woods, p. c.	'77	'76	5	32	37	11	0	0	0	0	0	0	0	0	0	50	
"	Hadfield,	1671	David Billings,	Everett S. Stackpole, p. c.	'82	'01	115	172	287	40	19	6	25	5	4	0	9	8	0	135	
Haverhill,	Bradford,	1682	Dea. S. W. Carlton,	Robert W. Dunbar, p. c.	'99	'07	80	252	332	48	2	7	9	6	0	12	4	2	2	260	
"	"	1735	Mrs. Elsie W. Reynolds,	Nicholas Van der Pyl, p.	'93	'04	49	89	138	33	2	2	4	1	1	0	2	0	1	95	
"	"	1744	Dea. Joseph H. Jacques,	James S. Williamson, p. c.	'90	'99	1	9	10	2	0	0	0	0	0	0	0	0	0	23	
"	Center,	1833	Charles N. Dyer,	George L. Gleason, p. em.	'66	'88	127	330	457	90	7	14	7	14	7	14	4	6	400	400	
"	North,	1859	George C. Howe,	De Mont Goodeat, p. c.	'00	'06	145	360	505	85	1	10	11	9	7	0	16	0	0	580	
"	Riverside,	1884	Fred Windle,	Paul D. Elisser, p. c.	'04	'02	88	28	68	96	20	9	6	15	0	0	1	1	4	0	300
"	Union,	1891	Miss Mary P. Merrill,	Paul D. Elisser, p. c.	'04	'07	41	108	149	15	2	4	6	4	4	0	8	2	0	246	
"	St. John's, Fr.,	1893	Alfred Patenaude,	Paul D. Elisser, p. c.	'04	'07	6	12	18	2	0	0	0	1	0	5	6	0	0	14	
"	Ward Hill,	1893	Dea. I. Harlan Chase,	Clifford L. Sawyer, p. c.	'00	'04	21	47	68	0	1	0	1	2	1	5	8	1	5	95	
"	Zion,	1902	Dea. E. S. Blackwell,	John D. Waldron, p.	'05	'14	14	18	32	4	3	1	4	0	0	7	7	0	0	0	
Hawley, 1st,	West,	1778	Mrs. Barbara E. Harmon,	Franklin C. Thompson, p.	'02	'05	10	17	27	8	1	0	1	0	1	0	1	0	0	26	
"	"	1825	Mrs. Julia C. Fuller,	Caleb F. Smith, p.	'04	'04	19	37	56	8	0	0	0	0	0	3	0	0	0	60	
"	Heath,	1802	Henry E. Stetson,	Edward A. Robinson, p.	'83	'04	36	58	94	18	6	0	6	0	0	0	0	1	0	70	
"	Hingham,	1847	Edgar M. Lane,	James H. Laird, p. c.	'64	'83	52	121	173	48	2	6	8	4	0	1	5	0	3	130	
"	Hinsdale,	1795	James Hosmer,	Edward Evans, p. c.	'75	'07	48	158	206	50	7	3	10	11	10	0	21	5	1	200	
Holbrook,	"	1856	Frederick W. Blanchard,	Thomas E. Babb, p.	'69	'92	38	75	113	37	0	3	3	1	0	0	1	0	0	130	
"	Holten,	1742	Miss Nancy Perry,	John C. Hall, p.	'90	'06	8	11	22	7	0	0	0	0	2	0	2	0	0	25	
"	Holland,	1763	Dea. W. P. Moore,	George A. Andrews, p. c.	'99	'01	70	167	237	49	2	7	9	6	8	0	14	2	0	225	
"	Holliston,	1728	Dea. William Daniels,	Edward A. Reed, p. c.†	'71	'86	117	253	370	47	12	4	16	5	8	0	13	9	5	370	
"	Holyoke, 1st,	1799	Coleman H. Waite,	A. Ferdinand Travis, p. c.	'98	'04	23	27	52	22	1	0	1	1	48	0	49	3	1	8	
"	"	1849	Dea. Caleb J. Hunniston,	Frank E. Mills, p.	'78	'05	145	52	145	52	2	2	2	3	2	0	5	0	0	120	
"	French,	1886	John Chartrand,	George B. Frost, p.	'83	'04	52	120	172	58	25	14	39	2	7	11	14	0	0	38	
"	"	1724	Dea. David Stewart,	Webster L. Hendrick, p.	'89	'98	22	45	67	0	0	0	0	2	1	0	3	0	0	40	
Hopkinton,	"	1770	Miss Lucy H. Grimes,	John W. Ballantine, p.	'79	'90	34	70	104	36	0	1	1	2	0	0	2	0	0	49	
"	Hubbardston,	1889	Wilfred N. Larrabee,	Henry N. Hoyt, p. c.	'76	'98	224	465	689	165	25	30	55	7	16	3	26	17	4	265	
"	Hudson,	1778	Dea. J. B. Jayman,	Abion H. Johnson, p.	'65	'04	15	39	45	3	0	1	1	0	3	14	17	0	6	72	
"	Uuntington, 1st,	1846	Wilson A. Munson,	Edward Constant, p.	'83	'92	33	112	135	31	2	1	3	2	0	0	2	0	0	150	
"	"	1880	Dea. George Jeffers,	William P. Alcott, p. c.	'68	'07	14	25	39	13	1	0	1	3	0	0	3	0	1	32	
"	Hyde Park,	1863	William W. Lewis,	Harrison L. Packard, p. c.	'06	'06	19	51	73	28	1	4	5	1	0	0	1	0	0	77	
"	"	1634	Dea. John H. Cogswell,	George H. Perry, p.	'88	'97	32	34	66	24	0	0	0	3	0	0	3	0	0	50	
"	"	1747	Jesse H. Wade,	Darius Frank E. Flint,	'72	'01	39	67	106	20	6	3	9	1	1	0	1	1	0	75	
"	South,	1749	Dea. J. Harrison Tenney,	James E. Gregg, p. c.	'03	'03	7	15	22	4	0	0	0	0	0	0	0	0	0	15	
"	Linebrook,	1828	Everett G. Loring,	Edwin B. Robinson, '98, '02, pastor Grace Branch of Second Church; Geo. H. Smyth, jr., p. ass'7, '05, '05.																	Haydenville, see Williamsburg.
"	Lakeville,	1725	Dea. Charles F. Paull, <sup>a</sup>	Indian Orchard, see Springfield.																	Springton, see Westwood.
"	Lancaster,	1839	Frank E. Flint,	Lanesville, see Gloucester.																	
"	Lanesboro,	1764	Mrs. Anna F. Bennett,																		

<sup>a</sup> Myricks.

† Edwin B. Robinson, '98, '02, pastor Grace Branch of Second Church; Geo. H. Smyth, jr., p. ass'7, '05, '05.

Housatonic, see Great Barrington.

Hyannis, see Barnstable.

Jamaica Plain, see Boston.



CHURCHES	SUNDAY SCHOOL		V.P.S.		BENEFICENCE					SALARIES, VALUES, ETC.									
	Place	Supintendent	Mem.	Mem.	Foreign Miss.	Ed'n	Ch. Bldg.	Home Miss.	A.M.	S.S.	Mis. Aid	Other	Total	Home Exp.	Salary, etc.	Ch. Frec.	Ch. Prop.	Inv. Funds	Am't. of Debt
Harwich,		Cyrenus S. Hunt,	100	66	\$40	\$10	\$15	\$89	\$17	\$11	\$6	\$29	\$217	\$1,200	1,880	55	\$6,500	\$2,000	\$0
"	Port,	Albert Long,	55	0	0	0	0	5	4	0	0	14	30	900	1,700	55	6,000	4,000	0
Hatfield,		Reuben F. Wells,	178	54	563	47	75	284	106	0	8	389	1,482	2,110	11,000	349	18,000	0	0
Haverhill,	Bfd,	George E. Kimball,	241	49	144	69	63	343	33	7	1	602	3,169	1,500	1,500	48	25,000	17,400	0
"	West,	Elliuss A. Emerson,	151	54	53	4	14	95	41	27	1	91	326	1,260	900	20	10,600	13,000	0
"	Fourth,		0	0	0	0	0	0	0	0	0	0	0	0	37	1,000	600	0	0
"	Center,	Truman B. Rice,	361	48	163	34	33	199	205	27	0	254	915	6,000	2,200	34	25,000	480	0
"	North,	George H. Bourne,	431	0	300	400	244	750	33	0	0	10,520	14,058	8,310	3,500	79	50,000	6,000	0
"	Riverside,	Dea. Arthur W. Brown,	210	110	46	5	21	40	3	0	0	12	127	1,232	1,300	92	17,500	0	0
"	Union,	Perley A. Stone,	235	30	21	0	5	125	33	0	0	15	202	2,148	1,200	92	10,000	0	0
"	St. John's, F.,		0	0	0	0	3	10	0	0	0	13	77	2,000	92	5,000	0	5,000	
"	Ward Hill,	Charles F. Bisbee,	130	0	6	1	1	29	2	1	1	5	46	1,092	850	92	8,000	100	600
"	Zion,	Dea. E. S. Blackwell,	48	20	0	0	0	0	1	0	0	2	3	640	480	50	1,500	0	0
"	Hawley, 1st,	Horace C. Harmon,	0	0	12	0	4	2	0	0	0	2	20	855	3,550	48	2,400	0	0
"	2d, W.,	C. F. Sears,	18	15	13	0	8	18	12	5	0	0	56	375	260	47	2,000	2,700	0
Heath,		Frank B. Burrington,	78	28	16	2	3	5	5	0	1	22	51	618	4,650	73	2,000	500	0
Hingham,		Edgar M. Lane,	121	20	154	5	31	33	26	5	0	37	294	1,281	1,000	49	40,000	500	0
Hinsdale,		Thomas A. Frissell,	180	45	340	6	6	211	51	0	6	151	774	1,513	1,000	799	9,000	0	0
Holbrook,		Dea. Leonard Belcher,	245	0	467	47	16	787	152	40	140	8	302	2,076	2,355	1,200	78	35,000	5,000
Holden,		Herbert J. Jones,	117	46	94	0	16	128	19	21	16	8	302	1,634	1,000	789	12,000	2,400	0
Holland,		Mrs. L. M. Howlett,	0	0	0	0	0	0	0	0	0	0	0	160	3,300	50	2,800	400	0
Holliston,		Mrs. Abby L. Dickenson,	140	51	134	15	3	33	59	0	4	198	416	2,450	1,200	22	21,500	6,000	0
Holyoke, 1st,		Dr. R. E. Dickson,	607	98	346	17	19	363	171	33	30	197	1,176	3,341	2,250	43	60,000	0	0
"	2d,	Rev. Geo. H. Smyth, jr.,	1197	153	1,914	121	255	6,681	161	89	69	895	10,185	11,809	1,000	83	110,567	0	0
"	French,		15	0	0	0	0	0	0	0	0	0	0	10	3700	0	0	0	0
"	Hopkinton,	Edward M. Eldritch,	113	30	33	9	5	14	10	12	5	52	140	2,000	900	81	27,500	15,100	0
Hubbardston,		Dea. Herbert W. Howe,	51	43	69	0	0	43	22	0	0	0	134	828	600	27	3,500	6,758	0
Hudson,		Charles A. Williams,	282	65	0	15	20	31	14	0	0	0	8	1,316	1,200	1,902	*10,000	0	1,750
Huntington, 1st,		Mrs. W. L. Hendrick,	68	31	5	0	0	3	0	0	0	0	8	403	3,600	45	4,000	300	0
"	2d,	Mrs. John W. Ballantine,	111	15	15	5	4	20	10	3	0	25	82	815	1,700	63	8,000	2,000	1,700
Hyde Park,		John W. Logan,	695	132	931	291	157	753	525	114	61	278	3,110	8,017	12,500	48	63,500	2,313	5,500
"	Clarendon II's,	Henry L. Johnson,	105	45	19	0	0	9	0	0	0	0	28	735	850	77	5,000	5,800	0
Ipswich, 1st,		Rev. Edward Constant,	180	51	87	5	15	71	20	15	0	38	251	2,100	2,000	46	15,000	21,000	0
"	South,	Rev. T. Frank Waters,	100	0	95	20	30	95	70	16	10	160	496	1,800	1,200	38	15,000	3,000	0
"	Linebrook,	Albert F. Tenney,	26	11	16	0	21	11	13	6	0	35	101	550	450	48	2,500	8,400	0
Kingston,		Rev. Harrison L. Packard,	80	12	10	0	0	16	0	0	0	20	46	1,850	900	29	11,000	18,000	1,650
Lakeville,		Dea. C. F. Paul,	55	16	45	0	20	28	4	7	0	25	129	700	950	20	7,500	7,500	0
Lancaster,		Edward C. Page,	100	0	121	7	10	69	46	11	15	2	281	5,776	1,000	71	15,000	16,028	0
Lanesboro,			0	0	5	0	0	2	0	0	0	6	13	405	250	20	4,000	2,607	0

P. Free use of parsonage. a. Missionary aid to salary. † Both rent and aid. \* No parsonage.

CHURCHES		CLERKS		MINISTERS		MEMBERS					REMOVED			BAPT.					
City or Town	Org.	Name	Name	Ord.	C'd	Ma.	Fe.	To.	Ab.	C.	L.	To.	Di.	L.	De.	To.	Ad.	Inf.	Fam.
Lawrence,	Lawrence st.,	Albert I. Coueh,	William E. Wolcott, p. c.	'81	'85	152	399	551	200	6	2	8	15	5	0	20	0	5	350
"	South,	Philip W. Haseltine,	George E. Lovejoy, p. c.	'73	'03	68	153	221	23	3	0	3	1	2	0	3	3	6	212
"	Riverside,	John R. Hamilton,	Ernest C. Davis, p. c.	'04	'05	31	95	126	28	3	1	4	2	0	0	2	0	8	125
"	Trinity,	Wilbur E. Rowell,	Arthur Barber, p. c.	'01	'06	101	281	382	35	3	3	6	11	7	0	18	1	5	400
"	United,	Herbert W. Davis,	Herbert G. Mank, p. c.	'89	'98	52	141	193	32	3	7	10	2	1	0	3	0	3	190
Lee,	1780 Dea. Charles H. Sabin,	John Barstow, p. c.	John Barstow, p. c.	'87	'06	142	262	404	73	2	13	15	10	9	0	19	0	1	193
Leicester,	1719 George O. Currier,	J. Brainerd Thrall, p. c.	J. Brainerd Thrall, p. c.	'78	'04	60	112	172	55	4	4	8	2	2	0	2	1	0	100
Lenox,	1769 Thomas S. Morse,	Clayton J. Potter, p. c.	Clayton J. Potter, p. c.	'04	'04	55	98	153	47	0	0	0	2	2	1	5	0	2	80
Leominster,	1822 Walter N. Howe,	William B. Tutbill, p.	William B. Tutbill, p.	'97	'07	135	297	432	25	1	8	9	5	9	0	13	27	1	375
"	1874 Mrs. Emma G. P. Hall,	Albert F. Newton, p.	Albert F. Newton, p.	'77	'01	23	67	90	21	0	6	6	0	2	0	0	0	0	100
"	1774 Mrs. E. J. Boynton,	Richard Scobes, p.	Richard Scobes, p.	'80	'99	32	50	82	23	0	1	1	2	2	0	4	0	0	92
"	1896 Mrs. Helen A. Ball,	Arthur L. Truesdell, p.	Arthur L. Truesdell, p.	'05	'05	18	26	44	15	2	1	3	0	0	0	0	1	1	45
Lexington,	1808 James P. Prince,	Charles F. Carter, p. c.	Charles F. Carter, p. c.	'83	'96	66	154	220	32	4	11	15	1	0	0	1	3	1	175
Lincoln,	1747 George L. Chapin,	Edward E. Bradley, p. c.	Edward E. Bradley, p. c.	'93	'93	28	50	78	29	0	6	6	2	0	0	2	0	0	55
Littleton,	1840 Mrs. Mary E. Dodge,	Robert N. Fulton, p. c.	Robert N. Fulton, p. c.	'04	'03	49	74	123	29	3	1	4	2	9	1	12	2	2	54
Longmeadow,	1716 Walter P. Sherman,	Henry L. Bailey, p. c.	Henry L. Bailey, p. c.	'89	'01	54	120	174	35	5	5	10	7	4	1	12	4	2	114
Lowell,	1797 Dr. John J. Colton,	Edwin R. Smith, p. c.	Edwin R. Smith, p. c.	'92	'03	57	130	187	30	10	4	14	2	6	3	11	8	4	220
"	1826 Dea. Andrew Liddell,	Benjamin A. Willmott, p. c.	Benjamin A. Willmott, p. c.	'96	'06	128	286	414	90	4	24	28	10	4	0	14	2	3	400
"	1826 Charles T. Upton,	George F. Kenigott, p. c.	George F. Kenigott, p. c.	'80	'92	220	562	782	185	33	8	41	7	6	10	23	19	22	700
"	"	Sarah A. Dixon, asso. p.	Sarah A. Dixon, asso. p.	'97	'05														
"	"	John M. Greene, p. em.	John M. Greene, p. em.	'57	'70	159	360	519	100	8	10	18	7	3	0	10	1	19	400
"	"	E. Victor Bigelow, p. c.	E. Victor Bigelow, p. c.	'91	'01														
"	1845 Albert L. Thompson,	George E. Martin, p. c.	George E. Martin, p. c.	'79	'02	189	400	589	100	16	12	28	11	17	0	28	5	1	360
"	1846 Dea. Francis N. Chase,	Allen C. Ferrin, p. c.	Allen C. Ferrin, p. c.	'96	'06	67	164	231	54	6	4	10	2	6	0	8	2	4	200
"	1877 Paul Mertrude,	Charles L. Charron, p.	Charles L. Charron, p.	'98	'07	38	41	79	3	2	5	2	5	0	0	2	1	2	
"	1884 Frank B. Wiggins,	A. Frederic Dannels, p. c.	A. Frederic Dannels, p. c.	'84	'06	66	198	264	40	1	12	13	5	9	0	14	2	1	230
"	1885 August P. Anderson,	Frank A. L. Lindholm, p.	Frank A. L. Lindholm, p.	'98	'03	33	53	86	16	10	0	10	1	1	9	2	12	0	30
"	1789 Leavitt Perham,	W. Stanley Post, p.	W. Stanley Post, p.	'93	'05	74	102	176	41	0	2	2	2	3	5	0	8	0	70
"	1897 James E. Elphinstone,	Claude A. Butterfield, p.	Claude A. Butterfield, p.	'94	'04	64	124	188	20	12	15	27	2	6	0	8	2	8	140
"	1825 Edmund S. Francis,	[Austin T. Kempton, Bapt.]	[Austin T. Kempton, Bapt.]	'91	'04	25	56	81	13	0	0	2	1	3	6	0	0	75	
"	1632 Guilford S. Newhall,	George W. Owen, p. c.	George W. Owen, p. c.	'93	'03	102	209	311	47	11	19	30	5	10	0	15	11	2	500
"	1850 T. E. F. Wilson,	Charles F. Wceden, p. c.	Charles F. Wceden, p. c.	'87	'01	135	296	431	52	11	21	32	13	7	0	20	3	8	500
"	1860 Walter E. Fairbanks,	[Ralph A. Ward, Lic.]	[Ralph A. Ward, Lic.]	'90	'98	82	190	272	45	0	7	12	2	3	0	4	0	65	
"	1869 Dea. W. Fred. Haskell,	Arthur J. Covell, p. c.	Arthur J. Covell, p. c.	'92	'88	75	76	151	3	6	5	11	1	4	2	7	0	8	300
"	1888 Carl Miller,	John A. Johnson, p. c.	John A. Johnson, p. c.	'84	'01	23	66	89	23	0	0	5	0	0	0	0	0	0	80
"	1720 Dr. George Rostall,	William E. Renshaw, p.	William E. Renshaw, p.	'84	'01	33	23	26	3	0	0	1	0	0	0	1	0	0	70
"	1854 Mrs. Carrie L. Averell,	Henry H. French, p. c.	Henry H. French, p. c.	'81	'95	223	562	785	131	15	10	25	9	11	1	21	4	3	650
"	1649 Tenney Morse,	[Oscar S. Smith, Meth.]	[Oscar S. Smith, Meth.]	'04	'06	64	162	226	46	5	5	10	2	9	0	11	3	1	400
"	1874 Dea. Lawrence T. Wight,	[Walter L. Ewing, Lic.]	[Walter L. Ewing, Lic.]	'06	'18	55	73	17	0	0	0	0	1	7	0	8	0	1	100
"	1876 George A. Sargent,	Linden, see Malden.	Linden, see Malden.			8	7	15	0	0	0	0	0	1	3	0	0	0	4
"	1897 Charles A. Peterson,																		

Magnolia, see Gloucester.

Linden, see Malden.

CHURCHES	SUNDAY SCHOOL		Y. P. S.		BENEFICENCE						SALARIES, VALUES, ETC.								
	Place	Superintendent	Mem.	Mem.	Foreign Miss.	Ed'n Bels.	Ch. Miss.	Home Miss.	A. M. A.	S. S.	Min. Aid	Other	Total	Home Exp.	Salary, etc.	Ch. Exec.	Value of Ch. Prop.	Inv. Funds	Amt. of Debt
Lawrence, L. st.		Charles H. Choate,	300	125	\$301	\$85	\$15	\$550	\$179	\$64	\$0	\$123	\$1,437	\$4,304	\$2,500	47	\$20,000	\$500	\$0
" South,		Rev. George E. Lovejoy, m	262	85	43	0	0	32	5	0	0	22	80	3,934	1,200	97	24,000	0	5,600
" Riverside,		Richard Shiers,	190	0	0	0	0	15	0	2	0	0	39	1,169	4,900	78	2,000	0	0
" Trinity,		George B. Thomas,	240	40	186	36	25	94	46	19	0	222	628	4,800	2,500	59	40,000	1,050	0
" United,		C. E. Preston,	186	63	105	5	5	19	27	8	5	55	229	3,002	1,200	97	17,000	0	3,500
Lee,		Augustus R. Smith,	285	123	1,895	59	87	850	283	70	0	3,249	6,543	3,267	1,800	57	35,000	1,000	0
Leicester,		Raymond McFarland,	127	30	246	14	8	227	177	4	17	8	701	2,488	1,200	101	45,000	19,332	0
Lenox,		Minton R. Sedgwick,	73	0	310	8	10	102	28	10	6	172	615	2,825	1,800	95	30,000	1,500	1,675
Leominster,		Frederick T. Platt,	133	120	220	27	41	380	152	25	0	439	1,284	4,100	72	60,000	0	0	
" North,		Dea. J. G. Putnam,	143	23	52	0	14	54	66	0	12	68	266	1,650	1,800	79	18,500	9,500	0
Leverett,		Frank E. Field,	78	14	14	0	10	10	10	6	0	43	93	538	1,650	37	5,000	700	0
" Moore's Cor.,		Mrs. Ellen M. Pratt,	52	0	2	0	4	5	0	1	0	2	14	268	3,225	98	3,500	0	275
Lexington,		Sylvester P. Robertson,	168	20	245	43	95	344	194	53	17	345	1,336	4,778	2,200	93	45,000	1,000	0
Lincoln,		Clifford B. Whiting,	45	24	351	80	34	385	296	20	20	307	1,493	1,300	1,000	91	35,000	4,500	0
Littleton,		Frank H. Farnur,	105	42	71	11	12	27	17	0	10	79	227	1,721	1,950	1,000	10,000	4,000	500
Loumencow,		William B. Mellicott,	156	32	403	59	41	304	128	14	16	135	1,100	2,014	1,200	1768	27,000	2,300	0
Lowell, Pawt't,		Dea. Warren C. Hamblett, h	338	46	322	0	0	250	30	0	0	115	717	3,663	1,200	94	40,000	700	3,300
" Ist Trin.,		Will K. Nelson,	h	483	42	350	0	0	44	69	0	215	678	5,470	84	65,000	0	0	
" Ist Trin.,		Albert A. Ludwig,	h	602	172	61	17	13	136	30	22	21	500	803	3,500	98	40,000	5,000	5,500
" Elliot,		George S. Hall,	h	258	60	215	40	10	345	28	90	12	285	1,025	6,500	2,500	74	75,000	2,000
" Kirk st.,		Nathaniel H. Atkins,	h	327	55	573	104	111	925	120	75	8,089	10,072	7,958	3,600	46	40,000	4,000	0
" High st.,		Hayden G. Hill,	h	218	0	198	24	46	86	92	21	0	1,250	7,691	2,500	46	30,000	5,040	0
" French,		Albert Mortrude,	h	42	278	0	0	0	359	0	0	589	1,179	2,926	1,800	87	35,000	0	0
" Highland,		Frank J. Spooner,	h	60	36	0	0	5	5	0	0	36	46	1,206	4780	86	6,000	0	500
" Seward,		David Peterson,	h	140	36	96	7	8	37	20	30	0	35	233	1,122	1,800	761	6,500	5,931
Ludlow, Center,		Rev. C. A. Butterfield,	h	180	80	63	60	0	0	10	11	0	289	433	2,051	1,000	67	4,000	0
" Union,		Rev. C. A. Butterfield,	h	116	55	39	0	4	52	10	9	0	141	256	1,200	1700	42	5,100	0
Lynnburg,		Mrs. F. E. Keese,	h	305	42	172	22	98	56	43	15	16	414	836	5,638	1,600	72	70,000	2,100
Lynn, Ist,		John W. McKenzie,	h	510	90	347	30	42	381	52	70	2	1,341	2,265	6,212	2,250	90	100,000	500
" Central,		Edwin B. Redfield,	h	80	0	0	0	0	0	0	0	61	61	750	60	20,000	0	3,000	
" Chestnut st.		Dea. Benj. H. Cronbie,	h	346	97	128	0	24	113	147	17	5	736	1,170	3,642	1,850	95	35,500	3,000
" North,		F. A. Phillips,	h	131	76	82	0	0	8	0	0	23	113	3,476	900	1906	23,500	0	14,000
" Seward,		John A. Lindberg,	h	230	83	57	11	11	27	14	5	2	93	843	840	32	8,750	3,800	0
Lynnfield, Center,		R. George Rostall,	h	64	22	12	0	1	17	1	0	20	31	792	4370	57	8,000	0	0
" 2d,		John W. Fuller,	h	781	55	840	30	36	2,205	65	30	34	1,082	4,322	7,928	1,400	77	57,500	0
Malden, Ist,		Edward H. Hosford,	h	325	104	28	1	23	93	6	1	20	173	1,861	1,400	77	10,000	0	1,700
" Maplewood,		Dea. H. S. Johnson,	h	115	25	20	0	0	0	0	0	120	140	3,000	800	76	6,000	0	0
" Linden,		Rev. Walter L. Ewing,	h	29	0	0	0	0	0	0	0	21	21	239	0	0	0	0	
" Seward,		Ther Otto Peterson,	h	29	0	0	0	0	0	0	0	21	21	239	0	0	0	0	

p. Five use of parsouage. a, Missionary aid to salary. † Both rent and aid. \* No parsouage.

CHURCHES	CLERKS		MINISTERS		MEMBERS				ADMITTED				REMOVED				BAPT.					
	City or Town	Org	Name	Ord.	Name	Ord.	C'd	Ma.	Fe.	To.	Ab.	C.	L.	To.	Di.	L.	De.	To.	Ad.	Inf.	Fam.	
Manchester,		1716: Albert Cunningham,		'05	C. Arthur Little, <i>p. c.</i>	'05	'05	53	126	179	25	10	0	10	3	1	0	4	9	3	215	
Mansfield,		1838 Edward P. Fitts,		'01	William M. Macnair, <i>p. c.</i>	'01	'01	101	224	325	54	15	6	21	10	8	0	18	12	10	300	
Marblehead,		1684 Dea. Benjamin Savory,						49	156	205	2	1	3	9	5	0	14	1	4	4	280	
Marion,		1703 Rev. Harry L. Brickett,		'83	Harry L. Brickett, <i>p. c.</i>	'83	'94	24	60	84	16	3	3	6	1	1	0	2	3	3	110	
Marlboro, 1st,		1666 Frederick L. Claffin,		'88	Henry H. Wheelock, <i>p. c.</i>	'88	'06	118	271	389	80	0	12	12	6	11	0	17	0	0	250	
Marsfield, 1st,		1632 Edward E. Ames,		'97	Barton A. Lucas, <i>p.</i>	'97	'01	27	60	87	24	1	2	3	0	1	3	4	0	0	115	
" Hills,		1835 Israel H. Hatch,		'70	John W. Lees, <i>p.</i>	'70	'05	11	28	38	12	0	4	4	1	0	0	0	1	0	38	
Mattapoisett,		1736 L. LeB. Dexter,		'94	C. Julian Tutbill, <i>p.</i>	'94	'05	15	57	73	18	0	0	4	1	10	0	11	0	1	80	
Maynard,		1832 Gavin Taylor,		'84	Eugene F. Hunt, <i>p. c.</i>	'84	'05	64	173	237	58	19	12	31	3	6	0	9	9	5	250	
Medfield,		1828 George W. Lane,		'70	Leroy M. Pierce, <i>p.</i>	'70	'97	32	102	134	34	3	5	8	4	1	4	3	10	7	75	
Medford,		1847 Charles E. Miller,		'02	George M. Butler, <i>p. c.</i>	'02	'04	132	290	422	46	5	14	19	8	4	0	15	3	7	360	
" Union,		1872 Henry Newcomb,		'99	Burt L. Yorke, <i>p. c.</i>	'99	'04	84	184	268	56	4	20	24	0	0	0	0	3	6	300	
" West,		1887 William H. Hoagman,		'92	John Wild, <i>p.</i>	'92	'04	48	93	141	43	14	3	17	1	4	7	12	4	18	140	
Medway, 2d, West,		1750 William W. Ollendorff,		'86	George R. Hewitt, <i>p.</i>	'86	'02	46	108	154	7	8	3	11	3	3	3	0	6	5	0	125
Melrose,		1838 Dea. Isaac A. Coehran,		'00	Loring B. Chase, <i>p.</i>	'00	'07	43	112	155	42	1	0	4	1	0	5	0	5	10	500	
" Highlands,		1848 Dea. Isaac A. Coehran,		'75	Thomas Sims, <i>p. c.</i>	'75	'97	168	347	515	69	5	15	20	6	11	0	17	1	7	500	
Merrimac,		1875 George W. Busford,		'92	John O. Paisley, <i>p. c.</i>	'92	'06	108	224	332	38	1	14	15	2	13	8	23	0	8	250	
Methuen,		1720 Richard A. Sargeut,		'82	James W. Flagg, <i>p. c.</i>	'82	'01	125	250	373	100	8	3	11	4	2	0	6	6	2	230	
Middleboro, 1st,		1729 Harry E. Moore,		'76	Charles H. Oliphant, <i>p. c.</i>	'76	'84	81	187	268	41	2	2	4	10	1	0	11	0	4	250	
" North,		1694 Dea. Augustus H. Soule,		'05	Arthur G. Cummings, <i>p. c.</i>	'05	'05	49	90	139	28	2	1	3	3	1	0	4	1	1	130	
" Central,		1748 Dea. Percy W. Keith,		'01	James A. Lytle, <i>p.</i>	'01	'06	35	71	106	17	0	0	0	7	0	7	0	1	0	90	
Middlefield,		1847 Henry W. Sears,						109	240	349	56	3	9	12	7	5	0	12	1	0	325	
Middleton,		1783 George S. Bell,		'06	Elliot L. Moses, <i>p. c.</i>	'06	'06	28	46	74	30	0	0	0	0	2	0	2	0	0	50	
Milford,		1729 Galen B. Howe,		'71	Frank A. Warfield, <i>p. c.</i>	'71	'02	83	211	294	78	0	4	4	5	7	0	12	0	0	144	
Milbury, 2d,		1747 Miss Clara F. Woodbury,		'60	George A. Putnam, <i>p. c.</i>	'60	'71	27	111	138	42	2	1	3	3	3	0	6	0	0	330	
Millis,		1827 Ira N. Goddard,		'04	Grove F. Ekins, <i>p. c.</i>	'04	'04	50	126	176	58	1	2	3	7	0	0	7	1	0	112	
Milton,		1714 Dea. J. Warren Clark,		'91	Wilson R. Buxton, <i>p.</i>	'91	'05	34	70	104	33	2	6	8	3	1	0	4	1	7	153	
" East,		1678 Joseph F. Sears,		'06	Henry S. Huntington, <i>p.</i>	'06	'88	38	74	112	24	1	4	4	2	0	0	2	0	4	120	
Monson,		1843 Dea. Frank Kemp,		'91	George H. Credford, <i>p.</i>	'91	'06	18	50	68	5	3	4	7	2	2	0	2	4	0	125	
Montague,		1762 Miss H. Leonora Stiles,		'77	Charles L. Tomblen, <i>p.</i>	'77	'07	35	75	110	25	0	0	6	1	0	7	0	10	3	305	
" Turners Falls,		1752 Sanford Marsh,		'91	Charles Clark, <i>p.</i>	'91	'05	23	57	80	18	2	3	5	0	0	0	0	2	2	100	
Montcrey,		1872 Henry S. Johnston,		'92	Frank N. Merriam, <i>p. c.</i>	'92	'97	34	78	112	18	0	0	1	4	0	5	0	5	2	135	
*Nashant,		1750 Mrs. Wilbur F. Minor,		'72	John Dooly, <i>p. c.</i>	'72	'98	28	55	83	24	4	1	5	1	8	0	9	2	0	80	
*Washington,		1874 Mrs. Cora E. Schutt,		'96	Arthur S. Burrill, <i>p.</i>	'96	'05	9	29	38	4	2	4	0	0	2	0	0	0	0	17	
Nantucket,		1850 Edmund B. Johnson,		'91	Fredrick W. Manning, <i>p.</i>	'91	'02	18	86	104	12	17	6	23	6	1	2	9	14	0	111	
Nattek,		1802 Frank O. Brown,		'98	Morris H. Turk, <i>p. c.</i>	'98	'04	159	383	542	68	4	8	12	13	6	0	19	4	11	300	

\* Recognized as Cong'l Church, 1905. Manomet, *see* Plymouth. Millers Falls, *see* Montague.  
 Mill River, *see* New Marlboro. Milville, *see* Blackstone. Moore's Corner, *see* Leverett. Montague, *see* Woburn.

CHURCHES	SUNDAY SCHOOL		Y. P. S.		BENEFICENCE					SALARIES, VALUES, ETC.									
	Place	Superintendent	Mem.	Mem.	Foreign Miss.	Ed'n Bdg.	Ch. Miss.	Home Miss.	A. M.	S. S.	Min. Aid	Other	Total	Home Exp.	Salary, etc.	Ch. Prop.	Value of Inv. Funds	Am't. of Debt	
Manchester,	Alfred L. Sabin,	h	168	0	86	\$8	\$8	\$10	\$7	\$11	\$0	\$25	\$71	\$2,100	\$1,200	709	\$23,500	\$2,000	\$0
Mansfield,	William A. Copeland,	h	300	60	310	11	32	104	63	22	0	160	705	2,913	1,100	730	*15,000	100	0
Marblehead,	John G. Brompton,	h	319	35	46	29	13	62	52	0	0	60	202	4,114	1,500	21	20,000	11,500	0
Marion,	William C. Rondenbush,	h	140	45	45	0	0	50	0	0	0	31	126	3,235	1,300	41	25,000	42,000	0
Marlboro, 1st,	Silas E. Simonds,	h	383	48	269	40	18	157	163	39	31	196	913	6,546	1,500	533	40,065	2,100	0
Marshfield, 1st,	Walter S. Seaverns,	hm	128	37	15	6	7	51	0	12	0	11	102	966	800	338	5,000	4,700	0
" Hills,	Miss Agnes L. Sherman,	h	49	0	13	6	4	14	12	6	0	4	59	1,140	600	37	5,000	12,700	0
Mattapoisett,	Rev. C. Julian Tutthill,	h	95	40	23	11	34	30	116	13	0	33	260	4,100	1,000	416	10,000	10,000	0
Maynard,	Frank E. Sanderson,	h	260	60	17	0	22	32	23	8	0	488	620	2,301	1,000	53	22,000	0	3,000
Medford,	Richard E. Cole,	h	141	94	70	5	5	57	28	5	0	35	205	1,232	1,600	77	13,000	5,000	0
" Mystic,	Walter C. Henderson,	hm	461	88	210	33	30	351	233	156	18	139	1,173	6,130	1,800	48	35,000	0	0
" West,	George H. Remede,	h	362	36	227	35	20	169	32	12	20	117	932	6,787	1,800	190	66,000	10,000	16,000
Union,	Percy H. Hodgman,	h	217	109	87	8	17	48	6	10	0	33	200	1,560	1,100	87	3,500	0	0
Medway, 2d,	Frank Sweet,	h	120	86	17	35	14	34	25	5	0	70	200	1,832	900	113	22,500	1,000	1,000
" Village,	John H. Ward,	h	1033	173	263	46	144	530	269	84	14	735	1,26	7,025	2,500	70	60,000	0	0
Melrose,	Willis C. Goss,	h	637	120	161	13	9	126	37	10	32	164	552	5,310	2,000	95	*12,000	0	11,310
" Highlands,	Harry W. Hicks,	h	238	79	56	10	10	34	9	14	12	21	166	3,428	1,200	70	15,000	7,150	0
Merrimac,	B. Frank Sargent,	h	199	53	197	84	25	30	25	25	20	359	765	3,579	1,800	55	65,000	8,000	1,000
Methuen,	Isaac Hartshorn,	h	100	30	27	14	45	25	20	20	5	48	204	1,500	800	28	7,000	8,640	0
Middleboro, 1st,	Albert Deane,	h	188	30	27	12	12	87	42	10	0	0	215	1,437	1,800	94	15,000	13,500	0
" North,	Dea. Percy W. Keith,	h	364	81	281	12	28	256	71	10	26	110	824	4,301	1,800	49	29,000	910	0
" Central,	Henry Soule,	h	60	20	52	0	0	6	0	0	0	0	58	850	1,800	1,903	7,000	5,100	0
Middlefield,	Wesley A. Olds, <sup>a</sup>	h	241	93	84	18	9	56	25	2	2	23	219	895	1,700	59	8,500	1,200	0
Middleton,	Edgar Gregory,	h	254	95	306	27	43	229	49	0	0	661	1,315	5,500	20	*19,000	0	0	
Milford,	J. Edward Barus,	h	128	43	202	13	17	17	17	0	0	0	266	1,870	1,000	35	15,000	12,000	0
Millbury,	Edward P. Davidson,	h	188	30	324	79	29	257	47	40	0	76	852	2,900	1,200	28	20,000	1,000	0
" 2d,	George F. Chase,	h	153	46	100	15	8	16	20	7	0	0	166	2,832	1,000	50	11,000	18,000	0
Millis,"	Melvin J. West,	h	178	22	184	18	35	39	15	24	0	9	321	1,450	1,000	34	*9,500	2,900	0
Milton,	George H. Hendry, <sup>b</sup>	h	90	20	12	0	0	0	0	0	0	0	44	1,587	1,000	46	*10,000	0	3,000
" East,	Frank Kemp,	h	293	87	648	180	157	504	179	225	110	790	2,793	4,350	1,600	70	13,000	1,100	0
Monson,	Alva M. Walker,	h	95	15	62	5	9	39	14	9	0	11	149	1,251	1,700	34	13,000	7,000	0
Montagu,	Wilfred Raymond,	h	115	49	5	3	5	48	5	6	0	41	113	2,217	3,900	76	7,500	0	1,200
" Millers Falls,	Mrs. E. W. Brown,	m	189	43	46	6	6	37	9	10	5	20	139	1,800	1,000	81	12,500	0	1,300
" Turners Falls,	Elmer D. Severance,	h	111	59	97	0	0	26	2	0	0	21	146	934	592	50	3,000	4,436	0
Monterey,"	Charles P. Hyde,	h	18	0	0	0	0	0	0	0	0	5	5	415	180	67	*1,000	1,000	0
Mt. Washington,	Miss S. Elizabeth Benson, <sup>c</sup>	h	90	43	1	0	0	4	0	0	3	0	53	1,350	800	51	12,000	0	0
Nahant,	Dea. Edmund B. Johnson,	h	110	57	8	0	0	10	0	0	0	168	186	5,734	1,000	34	16,300	656	0
Nantucket,	Miss Pauline L. Smealley,	h	466	60	421	75	37	529	81	47	46	724	1,960	6,100	2,000	75	80,000	6,546	4,650
Natick,	Dea. H. Carlton Smith,	h	466	60	421	75	37	529	81	47	46	724	1,960	6,100	2,000	75	80,000	6,546	4,650

<sup>c</sup> Alandar.

<sup>e</sup> No parsonage.

<sup>b</sup> Mattapan.

<sup>a</sup> Missionary aid to salary.

<sup>a</sup> North Chester.

<sup>p</sup> Free use of parsonage.

CHURCHES		CLERKS		MINISTERS		MEMBERS				ADMITTED				REMOVED				BAPT.	
City or Town	Org.	Name	Name	Ord.	C'd	Ma.	Fe.	To.	Ab.	C.	L.	To.	Di.	L.	De.	To.	Ad.	Inf.	Fam.
Natick, South	1839	William J. Godendorf,	Albert A. Felch, <i>Meth.</i>	'03	'05	22	38	60	13	0	2	2	1	0	1	2	0	5	45
Needham,	1857	Joseph Willert,	Dan. R. Kennedy, <i>p. c.</i>	'05	'05	63	113	176	46	4	8	12	7	2	1	10	2	10	100
New Bedford,	1696	Dea. Frederick B. Hawes,	William C. Martyn, <i>p. c.</i>	'98	'03	15	38	53	25	2	0	2	0	0	0	0	0	0	100
" North,	1807	J. William Webber,	Frank E. Ramsdell, <i>p. c.</i>	'91	'03	151	381	532	71	14	4	18	8	4	0	12	4	3	400
" Braintree,	1831	James C. Briggs,	Matthew C. Julian, <i>p. c.</i>	'72	'72	41	128	169	30	1	1	2	2	1	12	17	0	0	300
Newbury,	1754	Dea. George K. Tufts,	Edward C. Hayes, <i>p. c.</i>	'03	'07	15	31	46	15	0	2	2	2	1	0	3	0	0	56
" Newburyport,	1635	Dea. John C. Rolfe, <sup>a</sup>	Charles S. Holton, <i>p. c.</i>	'92	'97	36	110	146	8	1	3	4	1	0	2	1	0	2	208
" North,	1702	Joseph N. Dummer, <sup>b</sup>	Herbert E. Lombard, <i>p. c.</i>	'96	'02	29	53	82	34	0	0	3	5	2	2	0	0	1	75
" Belleville,	1793	Frank W. Field,	Edward H. Newcomb, <i>p. c.</i>	'97	'03	103	244	347	92	1	2	3	5	1	0	6	1	1	250
" Whitefield,	1808	Charles A. Currier,	George P. Merrill, <i>p. c.</i>	'00	'03	39	146	185	43	3	0	3	1	2	0	9	0	3	229
New Marlboro, 1st,	1850	Dea. Nathan D. Dodge,	Leslie C. Greeley, <i>p. c.</i>	'98	'05	70	151	224	59	3	3	6	5	2	1	8	2	3	431
" Southfield,	1744	Dea. Gilbert Hollister,	Garrett V. Stryker, <i>p.</i>	'03	'07	21	42	65	3	1	0	1	1	0	0	1	0	2	25
" Mill River,	1871	Dea. E. W. Rhodeads,	Garrett V. Stryker, <i>p. c.</i>	'03	'03	24	51	75	6	8	0	8	0	1	1	2	0	0	108
New Salem, North,	1845	Walter H. Bliss, <sup>c</sup>	Charles H. Chapin, <i>p.</i>	'88	'03	22	32	54	10	0	0	0	0	0	0	0	0	0	100
Newton, 1st, Center,	1903	Mrs. Clara L. Cummings, <sup>d</sup>	Charles H. Chapin, <i>p.</i>	'88	'03	11	13	24	4	4	0	4	1	2	0	3	4	0	52
" 2d, West,	1664	Herbert J. Kellaway,	Edward M. Noyes, <i>p. c.</i>	'83	'91	204	314	518	70	4	11	15	7	4	0	16	1	9	335
" Eliot,	1781	Charles A. Wyman,	H. J. Patriok, <i>p. em.</i>	'54	'60	108	223	331	45	3	4	7	4	4	0	8	2	1	250
" Auburndale,	1845	Everett E. Kent,	H. Grant Person, <i>p. c.</i>	'94	'07	228	416	644	70	9	13	22	12	26	0	38	3	13	350
" North,	1850	Henry G. Hildreth,	Calvin Cutler, <i>p. c. em.</i>	'62	'67	140	253	393	105	4	11	15	10	13	0	23	4	3	233
" Newktonville,	1866	Edwin L. Frye,	Henry E. Oxnard, <i>p. c.</i>	'94	'00	42	74	116	30	0	2	2	2	1	0	3	0	6	85
" Highlands,	1868	Dea. Wallace C. Boyden,	Jay T. Stocking, <i>p. c.</i>	'01	'05	122	279	401	96	21	30	51	5	11	1	17	7	3	275
Norfolk,	1872	William B. Wood,	George T. Smart, <i>p. c.</i>	'88	'02	89	202	291	59	5	5	10	3	6	0	9	2	4	250
North Adams,	1795	Dea. Lyman E. Ware,	Theodore E. Busfield, <i>p. c.</i>	'70	'03	253	496	749	137	12	29	32	9	9	6	24	5	13	450
Northampton, 1st,	1827	Dea. George W. Chase,	Henry T. Rose, <i>p. c.</i>	'80	'92	113	357	470	60	2	11	13	6	8	0	14	0	2	300
" Edwards,	1661	William G. Bassett,	Willis H. Butler, <i>p. c.</i>	'98	'03	138	353	491	83	7	19	26	8	18	0	26	4	15	300
" Florence,	1833	Isaac Bridgman,	(Elisha G. Cobb, <i>p. em.</i>	'60	'66	93	180	273	43	19	7	26	6	6	0	12	0	1	200
" North Andover,	1861	William Corlies,	(S. Allen Barrett, <i>p.</i>	'88	'92														
North Attleboro,	1834	Edmund C. Sargent,	John L. Keedy, <i>p. c.</i>	'94	'05	84	166	250	66	14	5	19	1	2	0	3	8	13	230
" A. Falls,	1712	Carlos F. Hunt,	John Whitehill, <i>p. c.</i>	'61	'69	26	52	78	9	2	0	2	1	0	0	1	1	3	95
" Trinity,	1874	Dea. Edwin L. Evans,	Zenas Crowell, <i>p.</i>	'77	'00	27	77	104	15	0	0	0	0	0	0	1	1	0	150
Northboro,	1892	Dea. D. Sanford Hall,	Albert D. Smith, <i>p. c.</i>	'88	'96	32	75	107	27	3	6	9	1	0	0	1	3	0	94
Northbridge, Center,	1832	Mrs. Mary A. Foss,	James H. Childs, <i>p.</i>	'75	'81	22	54	76	14	2	1	3	3	3	0	6	0	0	88
" Whitinsville,	1782	Dea. Irving O. Darling,	John R. Thurston, <i>p. c.</i>	'59	'71	87	176	263	41	4	2	6	4	7	0	11	4	26	311
" Rockdale,	1834	William J. Love,	Frederick T. Knight, <i>p. c.</i>	'97	'04	25	51	76	19	6	2	8	3	0	0	3	0	0	70
North Brookfield,	1750	Miss Clara A. Anderson,	Sammuel B. Cooper, <i>p. c.</i>	'87	'02	99	218	317	89	3	4	7	8	7	1	16	3	2	245
Northfield,	1825	Miss Mary T. Dutton,	N. Fay Smith, <i>p.</i>	'95	'05	121	328	452	183	20	13	33	9	32	0	41	9	2	175

<sup>a</sup> Newburyport.  
<sup>b</sup> Rowley.  
<sup>c</sup> Millington.  
<sup>d</sup> Orange, R. F. D.  
 Newtonville, *see* Newton.

CHURCHES		SUNDAY SCHOOL		Y. P. S.				BENEFICENCE				SALARIES, VALUES, ETC.						
Place	Superintendent	Mem.	Mem.	Foreign Miss.	Ed'n	Ch. Edg.	Home Miss.	A. M. A.	S. S.	Min. Aid	Other	Total	Home Exp.	Salary, etc.	Ch. Value of Prop.	Inv. Funds	Amt. of Debt	
Natick, South,	Stephen W. Beach,	60	35	\$23	\$3	\$2	\$6	\$0	\$0	\$0	\$25	\$60	\$787	\$700	\$63	\$5,500	\$0	\$1,000
Needham,	Harold Shepherd,	90	0	0	0	0	0	0	0	0	0	15	15,500	1,100	\$7	15,000	0	0
New Bedford, A.	Dea. Frederick B. Hawes,	81	0	0	0	0	0	0	4	0	69	73	1,350	1,100	\$7	16,000	0	0
" North,	John Q. Ryder,	501	130	1,000	37	20	886	16	15	0	1,786	3,760	5,103	3,000	\$6	\$0,000	5,000	0
" Trinitarian,	William E. Sargent,	303	82	256	62	30	819	37	23	0	2,865	4,032	7,043	2,500	\$0	58,000	6,000	2,550
New Braintree,	Dea. Horatio Moore,	60	20	35	0	0	0	75	4	0	200	311	570	600	1800	5,000	1,300	0
Newbury,	William T. Humphreys,	145	33	124	17	19	178	31	10	12	212	603	2,251	1,200	\$3	20,500	18,400	900
" Byfield,	J. N. Dummer,	50	0	30	0	6	39	7	5	0	29	115	1,030	750	\$3	1,300	1,400	200
Newburyport, N.	John T. Lunt,	237	50	305	78	29	237	81	18	0	352	1,100	2,103	1,500	\$2	21,700	750	1,300
" Prospect st.,	Dea. Charles A. Bliss,	219	25	266	35	24	381	113	19	17	412	1,250	2,293	1,200	\$7	7,000	1,800	1,800
" Belleville,	Charles W. Perry,	343	27	141	14	17	64	34	2	0	319	591	4,133	1,500	\$7	35,500	0	3,000
" Whitefield,	Franklin Conant,	115	35	29	0	0	29	31	0	0	173	262	2,100	1,200	\$0	12,000	0	0
New Marlboro,	Elmer Leffingwell,	21	0	21	0	0	6	0	0	1	0	28	211	3,200	174	3,800	700	0
" Southfield,	Alvan W. Chapin,	51	40	34	0	5	6	10	3	3	4	65	500	1,350	1794	4,000	4,125	0
" Mill River,	Zenas A. Rhoades,	116	44	61	0	0	21	6	5	0	25	87	933	1,600	\$7	3,000	0	0
New Salem,	Mrs. Charles H. Chapin,	87	23	19	5	9	10	12	4	2	25	86	450	1,525	45	5,000	5,000	0
" North,	Dea. Eugene Bullard,	50	0	0	0	0	17	0	0	0	48	65	150	3,175		500	0	0
Newton, Ist,	Louis C. Smith,	265	92	2,992	462	458	2,578	320	289	92	1,442	8,633	9,995	4,200	1,901	\$15,000	0	0
" 2d, West,	Benjamin J. Bowen,	289	0	1,355	63	69	871	431	7	75	2,491	5,118	5,825	2,700	48	55,300	0	0
" Elliot,	Thomas Weston, jr.,	474	20	4,470	3067	311	9,478	1108	196	329	8,071	29,852	15,727	5,000	\$8	186,000	15,000	0
" Auburnville,	Chauncey B. Conn,	370	160	4,472	48	41	980	300	33	82	705	6,661	6,562	57	34,600	1,000	0	0
" North,	William E. Lowry,	153	75	9	5	0	3	5	4	0	41	70	1,000	1,000	\$75	30,000	0	1,700
" Newtonville,	Daniel P. Jewett,	222	100	662	103	62	1,582	193	61	123	395	3,282	9,181	3,000	\$65	103,000	0	27,000
" Highlands,	George M. Kerr,	253	48	565	19	28	398	193	9	46	358	1,616	2,139	3,000	1905	\$75,000	0	0
Norfolk,	Edward W. Mann,	103	52	21	0	0	44	0	5	0	52	122	779	9,025	\$30	8,500	1,200	0
North Adams,	William W. Butler,	330	80	421	30	60	417	118	20	20	305	1,391	8,393	2,500	\$61	75,000	0	0
Northampton, Ist,	Re. F. Armstrong,	200	45	1,831	0	125	508	412	0	10	1,621	1,510	5,610	2,500	\$8	100,000	2,000	0
" Edwards,	William H. Gere,	434	25	1,033	89	41	707	205	45	0	594	2,714	5,992	2,300	\$2	65,000	341	0
" Florence,	Alexander Caird,	250	85	243	14	21	26	19	18	16	216	613	704	1,350	\$61	19,000	0	0
North Andover,	George E. Hathorn,	261	122	19	10	223	166	26	15	10	81	553	3,401	1,500	\$65	28,700	13,676	0
North Attleboro,	Rev. John Whitehill,	153	46	42	0	2	5	6	4	0	11	73	1,132	1,700	\$28	9,500	1,800	0
" A. Falls,	Jesse Mason,	200	40	135	21	18	31	8	8	10	45	276	1,810	1,200	\$71	17,000	0	0
" Trinity,	Mrs. Henry Bennett,	124	14	57	0	0	0	8	9	0	43	117	1,700	1,100	\$95	6,600	0	1,200
Northboro,	Francis H. Atwood,	139	0	109	28	28	76	63	22	8	30	361	1,306	800	\$35	9,000	6,300	0
Northbridge, C.,	Bradford Seagrave,	176	51	61	6	10	32	6	8	0	27	153	801	1,750	\$35	6,000	5,600	0
" Whitinsville,	Arthur F. Whitin,	459	38	10,437	2974	1075	5,582	1069	722	109	943	21,811	4,918	11,900	\$98	100,000	1,126	0
" Rockdale,	Benjamin W. Brown,	145	62	89	10	10	12	57	10	10	47	245	1,200	1,800	\$99	12,000	0	800
North Brookfield,	Alvan L. Newman,	286	51	149	7	8	397	30	7	0	57	655	2,690	1,000	\$23	34,000	6,691	0
Northfield,	Elmer F. Howard,	331	90	498	0	38	261	36	0	26	369	1,228	3,621	2,300	\$88	20,000	3,000	0

p. Free use of parsonage. a, Missionary aid to salary. † Both rent and afd. \* No parsonage.

a Rowley.

Churches	City or Town	Org.	CLERKS		MINISTERS		MEMBERS					ADMITTED			REMOVED			BAPT.		Fam.
			Name	Name	Name	Ord.	C'd	Ma.	Fe.	To.	Ab.	C.	L.	To.	Di.	L.	De.	To.	Ad.	
North Reading,		1720	Dea. Isaac A. Flint,		John H. Hoffman, p.	'77	'00	34	78	112	28	0	6	6	4	2	0	6	0	100
Norton,		1832	Rev. Charles A. Ratchiff,		Charles A. Ratchiff, p.	'91	'01	15	44	59	10	0	1	1	1	2	0	3	0	90
Norwood,		1736	Herbert M. Plympton,		Arthur H. Pingree, p. c.	'98	'02	93	168	261	43	20	9	29	3	4	0	7	0	310
Oakham,		1767	Dea. Jesse Allen,		Willard E. Streeter, p.	'87	'06	33	75	108	32	0	0	0	0	2	1	3	0	125
Orange,	North,	1843	Miss Mary E. Goodell,		John Graham, p.	'00	'05	6	16	22	3	0	0	0	0	0	0	0	0	20
"	Central,	1846	Dea. Frederic D. Kellogg,		John K. Moore, p. c.	'98	'05	102	205	307	54	9	3	12	7	5	0	12	6	310
"	Sredish,	1889	A. F. Johnson,		August L. Anderson, p.	'86	'06	27	33	60	2	0	1	1	0	6	7	13	0	35
Orléans,		1646	Orville W. Crosby,		Howard A. Morton, p.	'02	'05	29	91	120	30	6	1	7	3	1	2	6	0	100
Otis,		1721	Mrs. Mary J. Somes,		[Robert C. Habberley, Lic.]	'04	'20	30	39	59	18	3	1	4	2	0	0	2	2	115
Oxford,		1721	Mrs. J. R. Woodward,		John P. Marvin, p.	'89	'07	30	92	122	24	0	0	0	3	4	2	9	0	135
Palmer, 1st,	Thorndike,	1730	Joseph F. Davis,		Federick C. Taylor, p.	'91	'02	22	42	64	21	2	0	2	1	0	0	1	0	60
"	2d,	1847	L. H. Gager,		Frank S. Brewer, p.	'94	'06	61	146	207	62	1	4	5	4	6	4	14	0	3
"	Three Rivers,	1876	Arthur W. Warriner,		George H. Pratt, p. c.	'66	'01	24	70	94	23	1	2	3	0	2	0	2	1	6
Paxton,	South,	1767	Arthur W. Dwyer,		Will. A. Dietrick, p. c.	'99	'06	72	200	272	47	5	8	13	10	8	23	4	4	0
Peabody,	South,	1713	Dea. Peter J. Frye,		William F. Warren, p.	'78	'07	21	57	78	20	0	0	1	1	2	0	3	2	0
"	2d,	1874	Miss Mary Tudbury,		Warren L. Noyes, p.	'68	'05	5	11	16	3	0	0	0	0	0	0	0	0	17
"	West,	1883	Dea. F. K. McIntire,																	
Pelham,		1837	Mrs. Lucy E. Tillson, <sup>a</sup>																	
"	Paekardville, Enfield,	'69	Darius O. Chickering,																	
Pepperell,		1747	Marshall Merriman,		Robert W. Drawbridge, p.	'97	'06	70	166	236	31	14	3	17	8	10	0	18	11	176
Peru,		1770	Edwin Shumway,		[Addison F. Gifford, Lic.]	'05	'05	14	25	39	9	1	3	4	2	0	0	2	1	0
Petersham,		1823	Charles K. Wilder,		Preston R. Crowell, p.	'90	'97	9	40	49	6	7	1	8	0	2	0	2	4	2
Phillipston,		1785	Mrs. Lyman B. Smith,		William L. Muttart, p.	'94	'04	19	34	53	20	0	2	2	0	2	0	4	2	24
Pittsfield, 1st,		1764	Henry A. Brewster,		William V. W. Davis, p. c.	'77	'93	192	399	591	93	13	14	27	15	17	1	33	1	500
"	2d,	1846	Mrs. M. Harrison,		Thomas N. Baker, p.	'97	'01	9	17	26	6	3	1	4	1	0	1	3	0	50
"	South,	1850	Frank E. Pierson,		Walter A. Wagner, p. c.	'95	'06	182	265	447	41	6	10	16	2	14	49	65	2	120
"	Pilgrim Mem'l,	1897	William K. Bedford,		James E. Gregg, p. c.	'03	'03	90	119	209	19	12	12	24	1	8	4	13	5	12
"	French,	1903	Mrs. Nellie L. Vincent,		Rea Elisser, p. c.	'03	'03	24	33	57	8	4	1	5	0	6	0	6	0	11
Plainfield,		1788	Dea. Seth W. Clark,		Alonzo T. Lamb, p.	'93	'05	28	42	70	18	2	1	3	3	0	0	3	1	82
Plymouth,	Manomet,	1738	Mrs. Hiram D. Cleaveland,		Thomas M. Davies, p.	'69	'04	24	40	64	10	0	10	10	0	0	0	0	0	91
"	Pilgrimage,	1801	John W. Herrick,		William W. Donan, p.	'94	'05	70	250	320	36	9	14	23	6	8	42	56	1	400
"	Chiltonville,	1894	Miss Lena B. Nickerson,		Thomas D. McLean, p.	'93	'06	7	23	30	3	0	0	1	0	0	0	1	0	40
"	Italian, North,	1903	Romeo Carletti,		Enrico Rivoire, p.	'97	'02	41	51	58	5	4	0	4	0	0	0	0	0	6
Plympton,		1698	Mrs. Bessie W. Sherman,		Thomas F. Norris, p.	'78	'06	16	17	67	16	4	1	5	1	3	0	0	4	45
Prescott,		1823	Miss Della P. Allen,		George L. Dickinson, p.	'76	'03	9	15	24	8	0	0	0	1	0	0	1	0	32
Princeton,		1764	Miss Susie A. Davis,		Charles E. Reeves, p.	'95	'06	40	104	144	33	0	5	5	3	9	0	12	0	125
Provincetown,		1714	Mrs. Mary N. Lewis,		Sidney Crawford, p.	'70	'00	9	40	49	5	1	1	2	0	0	0	0	1	0
Quincy, Bethany,		1832	Ernest D. Gourd,		[Edward Norton, p. cm.]	'64	'74	156	282	438	60	20	17	37	5	8	0	13	5	10
"	Wollaston,	1876	Charles F. West,		Edward A. Chase, p. c.	'84	'09	67	117	184	20	5	6	11	3	7	2	12	0	150

Pigeon Cove, see Rockport.

Paekardville, see Pelham.

Oldtown, see North Attleboro.

Norwich, see Huntington.



CHURCHES		SUNDAY SCHOOL		Y.P.S.		BENEFICENCE						SALARIES, VALUES, ETC.						
Place	Superintendent	Mem.	Mem.	Foreign Miss.	Ed'n Bldg	Ch. Bldg	Home Miss.	A. M. A.	S. S.	Min. Aid	Other	Total	Home Exp.	Salary, etc.	Ch. Prop.	Value of Inv. Funds	Amt. of Debt	
North Reading.	Arthur F. Upton.	128	50	\$32	\$0	\$0	\$23	\$27	\$0	\$5	\$50	\$137	\$2,700	\$8800	\$7,500	\$3,450	\$0	
Norton.	Arthur E. Sweet.	90	20	24	6	2	10	60	3	0	0	105	1,582	\$1,000	82	20,300	6,000	0
Norwood.	H. Allen Hubstead.	h 366	75	954	15	88	95	151	79	4	580	2,016	4,906	\$1,800	83	37,500	1,653	0
Oakham.	Charles M. Packard.	h 85	58	0	0	0	7	7	25	1	50	83	600	600	14	6,000	4,350	0
Orange, North.	Henry N. Fryc.	h 30	6	0	0	0	10	0	0	0	6	16	137	637	60	900	0	0
Orange, Central.	Percy J. King.	h 317	105	344	21	22	123	49	23	0	100	100	3,317	1,500	95	25,000	2,700	0
" Swedish.	Carl J. Engvall.	h 87	0	0	0	0	0	0	0	0	0	0	1,200	700	91	4,500	0	0
Orleans.	Everett A. Cole.	h 98	41	44	0	0	63	17	7	0	123	254	1,110	850	29	6,000	1,300	0
Otis.	Jared S. Adams.	h 20	35	0	0	0	15	0	0	15	313	1650	13	2,800	0	0	0	0
Oxford.	Dea. D. Milton Howe.	h 125	34	132	4	10	155	60	14	5	50	430	2,100	\$1,050	29	16,000	30,000	0
Palmer, 1st.	Joseph F. Davis.	h 87	29	12	11	0	19	0	0	0	32	83	1,028	1800	47	5,250	2,000	0
" 2d.	L. H. Gager.	h 406	59	160	45	46	63	182	24	16	200	736	2,300	\$1,200	47	12,000	0	0
" Three Riv's.	Joseph T. Geer.	h 276	53	23	30	2	119	370	2	0	29	575	2,171	\$1,000	77	11,500	0	0
Paxton.	Dea. Elisha A. Merrill.	h 90	20	17	2	4	32	5	4	7	64	135	973	1600	1767	5,000	7,000	0
Peddy. South.	Richard E. Smith.	h 282	49	349	142	25	538	62	22	40	302	1,180	4,813	1,800	44	50,000	3,450	0
" 2d.	Rev. William F. Warren.	h 125	65	0	0	5	0	0	0	0	11	16	660	1700	84	9,000	1,200	600
" West.	Arthur W. Felt.	h 113	28	7	0	7	21	14	5	4	37	95	3700	85	4,300	0	0	
Pelham.	Mrs. Jane Gully.	h 21	0	0	0	0	3	0	1	0	4	59	50	41	*1,550	0	0	0
Peppardville.	Miss Mary L. P. Slattuck.	h 53	24	10	0	0	5	0	0	0	9	24	100	175	69	2,000	0	0
Pepperell.	Miss Mary L. P. Slattuck.	h 232	66	148	11	13	182	35	0	0	134	523	1,792	\$1,000	60	10,000	3,577	0
Peru.	Edwin Shumway.	h 57	28	5	0	0	5	0	0	0	4	14	166	450	95	5,000	760	0
Petersham.	George K. Wilder.	h 65	32	196	31	82	193	81	41	0	80	701	1,008	1800	33	7,000	1,520	0
Phillipston.	Lynnan B. Smith.	h 98	42	12	0	0	12	0	5	0	1	32	533	400	1785	4,700	1,600	0
Pittsfield, 1st.	George C. Harding.	h 278	0	2,541	225	102	1,447	127	53	66	10278	14,839	11,364	4,000	52	112,500	2,079	0
" 2d.	Dea. James Jacobs.	h 45	11	5	0	0	1	7	2	0	24	33	597	4600	46	*1,000	0	0
" South.	Joseph E. Pierson.	h 415	85	125	12	12	16	20	12	14	963	1,174	5,511	2,250	50	25,000	0	0
" Pilgrim M.	Rev. James E. Gregg.	h 267	34	74	19	23	9	5	1	194	326	2,107	1,250	97	*12,000	0	0	
" French.	A. C. Bouteller.	h 100	0	0	0	0	25	0	2	0	50	77	340	4840	0	0	0	
Plainfield.	Edwin L. Atkins.	h 95	0	35	1	0	3	2	0	4	1	46	500	450	46	2,400	1,650	0
Plymouth, Man.	Dea. Gideon H. Clark.	h 70	47	0	0	0	15	3	0	0	10	28	800	26	2,500	300	0	
" Pilgrimage.	Harry W. Burns.	h 454	72	164	5	4	55	12	6	0	454	700	5,569	1,500	40	23,000	0	
" Chiltonville.	Mrs. G. A. Fish.	h 20	0	0	0	0	0	0	0	0	0	80	322	600	41	6,000	0	
" Italian, No.	Rev. Enrico Rivoire.	h 40	0	0	0	0	80	0	0	0	0	80	50	4720	650	3,200	225	0
Plympton.	Charles T. Torrey.	h 46	50	52	3	9	26	16	5	3	16	130	873	620	30	3,200	225	0
Prescott.	W. F. Wendemuth.	h 31	0	0	0	0	12	0	8	0	2	17	300	3500	48	1,500	1,000	0
Princeton.	William Roper, Jr.	h 100	40	141	0	12	77	33	21	8	300	592	2,200	\$1,200	37	10,000	1,500	0
Provincetown.	Dea. James E. Rich.	h 25	0	0	0	2	12	0	2	0	0	16	880	1700	42	3,500	2,500	0
Quincy, Beth.	Eber E. Craig.	h 755	190	221	50	117	260	60	54	0	2,270	3,032	5,472	2,200	*71	*40,000	4,300	0
" Wollaston.	George H. Murray.	h 171	105	0	98	84	31	0	0	0	840	1,159	3,767	\$1,500	76	20,000	0	3,000

p. Free use of parsonage. a. Missionary aid to salary. † Both rent and aid. \* No parsonage.

a East Hubbardston.

CHURCHES		CLERKS		MINISTERS		MEMBERS				ADMITTED			REMOVED			BAPT.			
City or Town	Org.	Name	Name	Ord.	C'd	Ma.	Fe.	To.	Ab.	C.	L.	To.	Di.	L.	De.	To.	Ad.	Inf.	Fam.
Quincy, Washington st.,	1883	Dea. Thomas B. Pollard,	Alfred R. Atwood, p.	'01	'05	34	63	97	20	21	16	37	2	6	3	11	14	27	350
" Atlantic,	1885	Miss Louise S. Robb,	Jason G. Miller, p.	'99	'04	30	65	95	25	1	11	12	1	7	0	8	1	8	220
" <i>Sweetish</i> ,	1889	Nels Anderson,	Jonas Anderson, p.	'97	'05	59	107	166	5	11	4	15	3	6	7	16	5	10	60
" <i>Finnish</i> ,	1895	Matf Pispunen,	Karl F. Henrikson, p.	'93	'06	36	36	72	9	15	0	15	0	20	0	20	0	20	45
" Park and Downs,	1897	George A. Smith,	Henry G. Megathlin, p.	'96	'00	18	42	60	0	4	7	11	0	0	1	1	0	4	200
Randolph,	1731	William H. Leavitt,	John L. Scovall, p. c.	'82	'04	51	113	164	37	4	5	9	5	2	0	7	3	0	162
Raynham,	1731	Edward B. King,	Avery K. Gleason, p.	'86	'03	9	28	37	0	0	0	0	0	0	0	0	0	0	0
Reading,	1875	Mrs. H. D. Lofthrop,	Avery K. Gleason, p.	'86	'00	5	20	25	3	0	0	0	0	0	0	0	0	0	40
Rehoboth,	1849	Dea. Frank W. B. Pratt,	Frank S. Hunnewell, p. c.	'88	'98	121	320	441	63	2	14	16	10	5	0	15	0	4	460
Revere, Ist,	1721	Miss Elizabeth B. Pierce,	Charles B. Wathen, p.	'83	'96	50	86	136	36	4	4	8	2	2	0	4	4	0	150
Revere, 2d,	1828	George A. Daitymple,	John W. Horner, p. c.	'76	'03	52	99	151	46	2	4	6	6	8	0	14	0	4	200
Richmond,	1881	Mrs. Lizzie A. Knowles,	John W. Horner, p. c.	'74	'05	35	73	109	30	15	4	19	1	1	9	3	7	5	75
Rochester, Ist,	1765	John R. Ayer,	[Ovid E. Mack, <i>Meth.</i> ]	'04	'05	39	67	106	8	0	0	0	2	1	0	3	0	0	95
" North,	1703	Dea. John S. Ryder,	Henry A. Stevens, p.	'61	'02	20	40	60	17	1	1	2	0	0	0	0	0	0	70
" E. W. Wareham,	1753	Dea. George H. Randall,	John P. Trowbridge, p. c.	'74	'01	14	22	36	9	0	0	0	2	0	0	2	0	0	30
Rockland,	1887	George P. Morse,	John A. Pogue, p.	'96	'04	26	58	14	3	0	0	1	0	1	0	1	0	5	55
Rockport, Ist,	1813	Joshua S. Smith,	Edgar C. Wheeler, p. c.	'96	'02	78	187	265	39	0	0	0	3	1	8	12	0	5	300
" Pigeon Cove,	1755	Dea. Calvin W. Pool,	Israel Ainsworth, p. c.	'80	'91	36	140	176	27	1	4	5	6	4	0	10	1	0	200
" <i>Sweetish</i> ,	1874	Mrs. Charles T. Hale,	Edward P. Kelly, p. c.	'03	'03	12	45	57	15	3	0	0	3	0	0	1	1	3	80
Rowley,	1892	Olof Olson,	John E. V. Johnson, p.	'00	'06	15	18	33	0	0	0	0	0	5	0	5	0	0	50
Royalston,	1639	Benjamin P. Mighill,	Joseph N. Haskell, p. c.	'00	'05	39	99	138	29	0	0	1	2	2	0	4	0	2	145
" South	1766	Dea. Frank W. Adams,	Francis J. Fairbanks, p. c.	'64	'03	29	55	84	24	1	0	1	2	2	0	4	0	2	95
Rutland,	1837	Rev. James A. Bates,	Samuel Holden, p.	'01	'06	15	30	45	19	0	4	4	3	2	0	5	0	0	71
Salem, Tabernacle,	1727	Dea. William C. Temple,	James A. Solandt, p.	'94	'04	90	115	205	57	6	5	11	5	4	1	12	2	3	145
" South,	1735	Dea. Ezra L. Woodbury,	De Witt S. Clark, p. c.	'68	'79	82	288	373	61	2	9	11	7	4	1	12	2	2	298
Sandisfield,	1735	Joseph V. C. Howes,	[Harold C. Feast, <i>Lic.</i> ]	'87	'03	57	164	221	57	0	0	0	6	4	2	12	0	0	165
" Crombie st.,	1832	Irving K. Annable,	Adolph A. Berle, p.	'72	'05	46	135	181	0	9	9	1	0	1	0	1	0	0	38
Sandisfield,	1756	Mrs. Sarah J. Hawley,	John C. Emery, p.	'72	'05	7	23	30	16	0	0	0	0	1	0	1	0	0	60
Sandwich,	1874	Mrs. Emeline Strickland,	John C. Emery, p.	'72	'05	6	32	38	12	7	0	7	3	0	3	5	0	0	50
Saugus,	1638	Dea. S. R. Bourne,	Charles M. Carpenter, p.	'90	'07	19	62	81	24	0	0	0	1	0	0	1	0	1	85
" Cliftondale,	1732	Dea. John E. Stocker,	William B. Ronald, p.	'00	'06	19	45	64	22	1	1	2	0	5	6	11	0	1	300
" Center,	1888	Dea. Charles W. Elmer,	Norman McKimmon, p. c.	'94	'05	24	54	74	41	9	20	29	0	7	1	8	3	7	50
Seekonk,	1635	Mrs. Julia E. Fitts,	Frederick B. Noyes, p.	'90	'05	22	57	79	6	0	1	1	0	0	0	0	0	0	50
Sharon,	1888	Mrs. James E. Knapp,	James T. Pyke, p.	'84	'06	12	17	29	10	0	0	0	1	0	0	1	0	2	50
Sheffield,	1741	Dea. Alfred C. Sampson,	Almon J. Dyer, p. c.	'86	'97	37	111	148	26	2	7	9	1	3	0	4	1	2	200
Shelburne,	1735	Dea. Dwight Boardman,	Elbridge C. Torrey, p.	'04	'06	30	72	102	24	1	2	3	3	4	0	7	0	1	84
" Falls,	1770	Dea. Charles S. Allen,	Joseph A. Goodrich, p.	'96	'06	66	113	179	30	3	2	5	4	0	4	2	1	100	
Sherborn,	1850	Dea. Charles P. Hall,	John A. Hawley, p.	'98	'02	47	145	192	38	13	6	19	4	6	1	11	7	4	175
Shirley,	1685	Elijah C. Barker,	Edward B. Blanchard, p.	'92	'06	27	66	93	28	4	0	4	2	1	0	3	2	0	100
Rockdale, see Northbridge.	1828	Miss Mary A. Park,	Allen A. Bronsdon, p.	'97	'06	19	65	84	19	0	2	2	1	1	0	2	0	0	80

Saxonsville, see Framingham.

Saundersville, see Grafton.

Roxbury, see Boston.

Roslindale, see Boston.

Rockdale, see Northbridge.

CHURCHES		SUNDAY SCHOOL			BENEFICENCE					SALARIES, VALUES, ETC.								
Place	Superintendent	Mem.	V.-P.S. Mem.	Foreign Miss.	Ed'n	Ch. Bldg	Home Miss.	A.M. A.	S.S.	Min. Aid	Other	Total	Home Exp.	Salary, etc.	Ch. Value of Ch. Prop.	Inv. Funds	Amt. of Debt	
		\$1	\$10	\$1	\$10	\$22	\$6	\$1	\$2	\$2	%	\$69	\$2,514	\$1,000	\$8,000	\$0	\$0	
Quincy, Wash. st.	Charles H. Sherburne,	h 266	82	\$20	0	0	0	0	0	0	0	0	0	\$39	38	3,000	0	0
" Atlantic,	Frederick M. Burditt,	h 218	56	0	0	15	0	0	0	0	9	24	1,637	1,200	85	3,000	1,616	0
" Swedish,	Charles Leander,	h 182	40	0	0	0	0	0	0	0	211	211	1,200	810	89	1,980	0	3,300
" Finnish,	Matti Riihimäki,	h 83	26	40	0	6	37	0	0	0	36	129	1,236	4,960	1,901	8,000	0	1,200
" Park & Downis,	Burpee A. Banks,	h 177	0	0	0	0	5	0	0	0	9	11	1,032	1,000	96	4,000	0	1,500
Randolph,	William H. Leavitt,	h 195	24	559	550	48	517	305	14	32	991	3,016	5,939	11,300	760	33,000	20,000	0
Raynham,	Ira L. Graves,	h 50	20	8	5	5	8	4	15	0	0	45	333	1,300	33	8,000	0	0
North,	Dea. William Palmer,	h 20	0	0	0	0	0	0	0	0	0	0	250	200	75	15,000	0	0
Reading,	Charles H. Hanson,	h 545	55	682	45	22	289	299	22	22	1,687	3,068	5,698	2,000	49	25,000	4,880	0
Rehoboth,	Henry T. Horton,	h 170	26	33	5	5	8	17	10	0	18	96	1,800	1,800	79	9,000	4,220	0
Revere, Ist,	Mrs. John W. Horner,	h 123	30	6	6	0	0	0	0	0	50	68	2,650	1,200	47	12,500	100	3,500
" Beachmont,	Fred E. Clouhman,	h 304	52	5	0	0	5	0	0	0	16	26	2,082	900	86	11,452	0	700
Richmond,	Frederic A. Clouhman,	h 174	29	190	7	8	29	17	15	3	157	426	1,674	1,900	83	12,000	16,223	334
Rochester, Ist,	Miss Mary L. Hathaway,	h 80	50	87	0	4	172	5	0	0	30	298	1,915	700	37	9,000	10,650	0
Rochester, North,	Mrs. C. P. Troybridge,	h 30	24	1	0	4	17	0	4	0	9	51	750	600	41	3,200	5,300	0
" East,	Mrs. F. F. Hepburne, <sup>a</sup>	h 50	38	5	2	3	22	5	5	0	11	53	510	700	57	1,500	0	0
Rockland,	Frank A. Sheldon,	h 346	80	188	35	20	77	20	23	16	49	428	3,161	11,000	92	50,000	0	7,235
Rockport, Ist,	Rev. Israel Ainsworth,	h 221	60	97	18	27	63	29	18	5	113	400	2,416	1,500	704	28,000	1,900	0
" Pig Cove,	Dea. Thomas Whigham,	h 129	25	32	5	16	10	7	5	7	13	95	765	4,650	68	14,500	650	0
" Swedish,	Peter Johnson,	h 65	0	0	0	0	0	0	0	0	0	0	630	4,360	94	3,400	0	1,350
Rowley,	Willard P. Smith,	h 28	28	28	4	4	33	16	37	9	26	157	1,458	800	42	12,000	12,000	0
Royalston,	Dr. Frank W. Adams,	h 98	20	101	4	6	128	24	10	2	0	275	1,100	1,800	51	11,500	10,700	0
" South,	Rev. Samuel Holden,	h 85	16	27	0	5	9	9	0	0	50	100	2,511	4,700	1,906	87,000	5,000	0
Rutland,	Walter A. Wheeler,	h 155	40	42	3	6	37	30	11	0	25	151	2,000	1,100	50	12,000	1,200	1,250
Salem, Tab'le,	Rufus D. Adams,	h 523	80	1,301	190	12	768	273	46	42	317	2,919	5,381	2,500	54	50,000	7,000	0
" South,	William A. Mann,	h 25	25	229	80	21	36	49	22	30	615	1,082	4,080	332	20,000	5,915	0	0
Sandwich,	Arthur F. Smith,	h 45	4	5	0	2	14	2	6	0	0	29	215	4,300	52	1,800	100	0
" New Boston,	Miss Mary S. Hawley,	h 35	15	0	0	5	21	0	0	2	0	28	250	1,550	79	2,800	0	0
Sandwich,	Mrs. Clarence Crocker,	h 65	0	16	0	0	0	0	0	0	28	11	1,025	4,800	48	8,500	200	0
Saugus,	E. S. Talbot,	h 177	25	83	0	0	58	22	13	0	0	179	1,100	800	52	10,000	6,478	0
" Cliftondale,	Benjamin A. Ober,	h 325	104	70	7	16	280	11	11	7	91	496	2,338	1,200	92	10,000	0	0
Scituate,	Ernest J. Edmands,	h 66	0	9	0	0	20	0	0	0	74	103	1,318	1,000	26	8,000	9,000	0
Seekonk,	Miss Clara M. Skeele,	h 80	17	8	0	3	0	0	14	0	0	25	346	231	87	2,000	0	250
Sharon,	David S. Peck,	h 224	35	145	20	28	231	63	27	21	25	560	2,110	1,000	39	15,000	0	500
Shelfield,	Alfred C. Stampson,	h 96	61	9	0	0	8	0	2	0	5	21	1,400	1,900	1760	10,000	8,000	0
Shelburne,	George B. McCon,	h 200	45	197	21	26	131	79	29	9	87	582	1,765	900	416	9,000	850	0
" Falls,	F. Albert Alford,	h 186	32	190	38	59	147	75	46	47	571	1,173	1,000	57	10,000	9,760	0	
Sherborn,	Charles A. Holbrook,	h 105	48	0	0	0	0	0	0	0	5	1,560	800	30	6,000	0	0	
Shirley,	Elizabeth C. Barber,	h 71	43	55	0	6	38	12	10	0	5	126	1,256	1,800	51	6,500	4,500	0
	George W. Balch,																	

\* West Wareham. P. Free use of parsonage. a, Missionary aid to salary. † Both rent and aid. \* No parsonage.

CHURCHES	CITY OR TOWN	CLERKS	MINISTERS		MEMBERS				ADMITTED			REMOVED			BAPT.			Fam.	
			Name	Ord.	C'd	Ma.	Fe.	To.	Ab.	C.	L.	To.	Di.	L.	De.	To.	Ad.		Inf.
Shrewsbury,	1723	Arthur J. Harlow,	Arthur H. Sedgewick, p.	'90	'00	33	91	124	10	7	8	15	3	0	0	3	6	0	180
Shutesbury,	1742	Dea. N. A. Briggs,				16	30	46	19	0	2	2	1	0	0	0	0	0	30
Somers-et,	1851	Rev. J. A. Anderson,	James A. Anderson, p.	'89	'99	4	23	27	1	0	1	0	0	0	0	0	0	0	40
Somerville,	1855	Gordon A. Southworth,				121	286	417	70	6	12	18	11	10	1	22	1	5	300
"		Broadway,	Robert W. Beers, p. c.	'84	'05	190	326	516	115	54	33	87	5	15	0	20	29	1	200
"		West,	Edward E. Braithwaite, p.	'90	'03	101	198	209	70	10	22	32	3	16	5	24	6	7	220
"		Prospect Hill,	W. Sherman Thompson, p.	'91	'07	102	200	302	60	2	5	7	6	16	2	24	0	1	350
"		Winter Hill,	Charles L. Noyes, p. c.	'81	'82	72	172	244	37	6	3	9	3	0	2	5	6	5	145
"		Higglamf,	George S. Anderson, p.	'91	'94	80	158	232	23	7	8	15	1	3	0	4	2	6	500
Southampton,	1743	Henry L. Parsons,	Selden E. Maclellon, p.	'95	'06	43	89	132	21	2	4	6	2	0	4	0	0	80	
Southboro,	1831	Henry A. McMaster,	Dempster D. Gorton, p.	'06	'06	24	67	89	36	0	3	3	0	0	0	0	0	3	75
"		Mrs. J. F. Chickering,	Dempster D. Gorton, p.	'06	'00	24	27	51	6	10	0	10	2	1	0	0	0	3	35
Southbridge,	1801	Rev. George A. Gorton,	George A. Gorton, p. c.	'01	'04	67	126	193	1	4	5	6	11	0	17	1	0	150	
South Hadley,	1733	Dea. Calvin Preston,	Jesse G. Nichols, p. c.	'94	'06	76	232	308	58	6	19	25	2	3	0	5	6	3	200
"		1824	Arthur N. Chapin,	'87	'03	97	201	248	89	10	7	17	7	2	0	9	7	5	300
"		1773	Edward Gillett,	'82	'06	33	63	96	21	6	2	8	3	4	0	7	5	3	81
Southwick,	1744	Dea. George H. Marsh,	Melvin J. Allen, p. c.	'99	'05	111	270	381	50	12	6	18	3	6	0	9	6	3	400
Spencer,	1833	Allison R. Dorman,	Frank L. Goodspeed, p. c.	'87	'94	393	838	1231	190	24	15	39	16	20	0	36	12	6	1000
Springfield,	1842	Clarence F. Blake,	Seelye Bryant, p.	'90	'07	75	203	278	33	8	9	17	4	1	0	5	2	4	262
"		1846	Ralph P. Alden,	'71	'94	167	338	505	118	4	21	25	9	6	2	17	1	5	330
"		1848	Dea. Walter S. Colwell,	'91	'99	159	345	501	70	8	17	25	6	14	1	21	5	2	350
"		1876	George H. Munroe,			51	107	158	40	6	1	7	3	2	0	5	3	9	250
"		1886	Napoleon Goddard,			314	542	856	60	6	20	26	7	22	0	29	8	1	600
"		1888	William C. Allen,	'06	'07	29	31	60	12	2	7	9	0	0	0	0	0	1	19
"		1888	Harrison C. Thayer,	'99	'04	54	70	124	13	4	4	8	1	1	0	2	0	2	70
"		1889	John G. Woods,	'88	'04	34	87	121	10	4	5	9	1	4	0	5	0	2	205
"		1889	Fred. Andersen,	'07	'06	55	133	203	20	3	5	8	0	9	3	12	2	3	175
"		1890	E. Bernard Haskins,	'07	'06	55	125	125	5	19	10	29	0	0	0	0	0	5	55
"		1894	F. C. Marsh,	'99	'00	51	125	176	17	27	0	27	4	1	15	20	17	0	90
"		1852	Mrs. C. L. Kingsbury,	'89	'00	58	175	263	26	20	28	48	3	2	0	5	11	16	250
"		1734	Charles A. Bidwell,	'84	'07	68	136	204	36	6	1	7	4	14	17	35	2	0	90
Stockbridge,	1824	Edward L. Heath,	David C. Reid, p.	'77	'06	32	49	81	0	10	2	12	1	0	0	1	2	1	37
"		1729	Miss Alice S. Bell,	'91	'01	91	197	288	80	6	5	11	3	6	11	20	5	0	300
"		1822	Ernest Gilbert,	'51	'12	163	34	10	1	11	2	0	1	2	0	4	6	5	250
Stoughton,	1736	Dea. John F. Hebard,	John C. Hall, p.	'90	'02	27	67	94	28	4	0	4	1	2	0	1	2	0	92
Sturbridge,	1640	Dea. Francis F. Walker,	Elbridge C. Whiting, p.	'91	'04	49	98	147	33	0	2	2	5	3	0	8	0	0	62
Sudbury,	1718	Miss Abbie L. Montague,	Edward P. Butler, p. c.	'74	'89	103	131	234	30	17	0	17	2	0	0	5	7	3	113
Sunderland,	1720	J. Emerson Holbrook,	Oscar F. Sletson, p.	'02	'06	38	87	125	40	0	0	0	1	2	0	0	3	2	125
Sutton,	1846	William H. Otis,	George H. Johnson, p. c.	'02	'04	52	158	210	26	10	10	20	2	0	0	4	8	4	265

Southville, see Southboro.

Southfield, see New Marlboro.

CHURCHES	SUNDAY SCHOOL		BENEFICENCE										SALARIES, VALUES, ETC.							
	Place	Superintendent	Mem.	V.P.S.	Foreign Miss.	Ed'n. Bd'g.	Ch. Bldg.	Home Miss.	A.M. Miss.	S. S. Aid	Min. Aid	Other	Total	Home Exp.	Salary, etc.	Ch. Prop. Funds	Value of Inv. Funds	Amt. of Debt		
Shrewsbury,		Alfred H. Knight,	h	23	76	\$150	\$19,822	\$81	\$16	\$28	\$36	\$151	\$536	\$2,700	\$1,000	1766	\$13,000	\$16,000	\$0	
Shutesbury,		Nathan J. Hanting,	h	90	22	36	0	0	9	8	0	8	61	526	400	81	3,800	0	0	
Somerseset,		Hermion N. Knox,	h	59	15	30	1	2	8	0	0	3	16	921	1,600	64	6,000	0	0	
Somerville, 1st,		Gordon A. Southworth,	h	599	129	27	0	0	7	11	0	316	396	5,701	2,500	768	60,000	1,000	0	
" Broadway,		Benjamin S. Wiley,	h	527	116	343	17	16	198	25	27	486	1,122	8,162	12,500	823	43,500	0	1,850	
" West,		Thomas C. Wallace,	h	261	51	170	33	21	94	105	16	8	558	4,711	2,000	76	17,000	0	8,000	
" Prospect Hill,		Alfred H. Hines,	h	319	47	0	23	13	137	16	0	8	1858	12,000	89	50,000	0	7,500		
" Winter Hill,		J. Harvey White,	h	234	60	126	36	12	146	90	0	10	717	4,381	2,200	91	45,000	0	3,800	
" Highland,		Lex C. Barbick,	h	380	59	122	0	0	88	27	0	0	311	548	3,802	1,500	95	25,000	0	7,900
Southampton,		Edward K. Parsons,	h	115	30	129	0	9	81	35	3	0	175	432	3,000	1,800	1788	12,000	7,500	
Southboro,		Charles E. Buck,	h	70	0	39	0	0	13	0	0	0	53	1,100	7600	57	13,000	0	0	
" Southville,		James F. Chickering,	h	28	23	0	0	0	5	0	0	0	8	553	37	1,000	0	0	0	
Southbridge,		Alva L. Hyde,	h	147	25	92	4	2	15	3	3	2	11	132	2,250	1,100	85	25,000	2,000	0
South Hadley,		Nathaniel E. Preston,	h	215	75	199	21	41	128	36	8	621	1,123	2,156	1,100	91	28,000	2,200	800	
" Falls,		F. E. Whittemore,	h	376	35	198	10	21	161	76	11	0	82	562	3,366	1,300	64	21,000	0	0
Southwick,		Miss Maud E. Gillett,	h	80	45	69	1	5	6	12	3	0	221	320	530	1700	21	5,000	500	
Spencer,		Frank W. Wilson,	h	317	81	918	66	179	1,595	92	30	3	317	3,230	4,552	1,800	63	35,000	11,000	0
Springfield, 1st,		Rev. Louis F. Giroux,	h	790	165	1,419	116	225	2,716	413	297	216	5,033	11,511	10,500	5,000	19	250,000	15,000	0
" Olive,		George R. Booth,	h	227	58	116	0	11	173	32	4	0	130	469	1,200	37	20,000	0	950	
" South,		Edward A. Appleton,	h	186	55	934	289	229	1,550	811	352	150	380	4,695	9,234	5,000	74	180,000	0	0
" North,		J. Everett Haynes,	h	209	67	581	6	39	375	66	3	12	450	1,535	9,550	3,200	73	150,000	0	0
" Indian Orch.,		Miss Annette Ekholm,	h	200	0	35	0	6	91	12	0	0	25	172	1,800	11,000	56	12,000	0	0
" Hope,		H. C. Hastings,	h	619	127	683	96	33	1,372	143	72	20	1,072	3,491	9,205	13,500	82	12,000	0	4,900
" Frenck,			h	0	0	0	0	0	0	0	0	0	0	513	4700	86	12,000	0	51	
" Eastern av.,		Leroy Nichols,	h	159	52	3	0	0	20	0	0	5	28	1,141	11,000	81	16,000	0	2,400	
" Emmanuel,		F. H. Adkins,	h	297	64	31	0	0	10	0	0	25	66	1,865	975	81	41,000	1,000	0	
" Park,		Rev. John L. Kilbon,	h	194	59	112	9	10	77	32	11	0	74	328	4,961	1,700	89	23,000	0	3,500
" Stoddish,		William Peterson,	h	90	60	0	0	0	0	0	0	0	164	164	5,800	810	1907	89,000	0	600
" St. John's,		Frank W. Stewart,	h	150	30	5	0	0	10	25	0	65	105	2,000	11,000	92	8,000	0	1,000	
" Faith,		Dr. S. C. Hurlbut,	h	325	105	174	31	48	110	29	5	0	769	1,166	4,357	1,600	99	11,500	0	4,500
Sterling,		Henry B. Jencks,	h	90	28	10	0	3	30	8	6	0	63	120	1,910	1700	40	6,500	900	0
Stoughton,		Paul S. Palmer,	h	63	0	172	8	13	137	131	0	21	5	490	2,381	1,200	24	13,000	10,900	200
Stoughton,		Myron P. Palmer,	h	75	0	51	0	14	136	11	9	0	224	951	1,950	26	5,000	0	0	
Stoughton,		Myron P. Peppers,	h	245	123	144	12	22	57	29	62	10	180	516	3,561	1,600	140	25,000	2,700	0
Stoughton,		W. Elmer Malby,	h	295	472	35	0	13	0	5	0	0	203	256	2,264	72	15,500	4,000	0	
Sturbridge,		John F. Hebard,	h	87	38	53	5	3	54	19	3	0	137	1,039	800	1787	5,500	7,000	0	
Sturbridge,		L. F. Richardson,	h	65	10	62	8	5	121	10	6	8	76	296	1,621	1,000	91	13,800	13,629	300
Sturbridge,		Charles I. Gunn,	h	237	73	133	8	51	301	107	36	0	90	726	1,566	36	11,843	1,100	0	
Sutton,		Dexter A. Brigham,	h	124	57	30	0	10	7	17	8	0	5	77	1,385	900	30	15,000	4,300	0
Swampscott,		Harold C. Childs,	h	351	61	350	6	8	322	29	17	4	571	1,307	3,130	1,400	45	18,000	2,300	0

p, Free use of parsonage. a, Missionary aid to salary. † Both rent and aid. \* No parsonage.

CHURCHES	CLERKS		MINISTERS		MEMBERS				ADMITTED			REMOVED			BAPT.			Fam.		
	City or Town	Org.	Name	Name	Ord.	C'd	Ma.	Fe.	To.	Ab.	C.	L.	To.	Di.	L.	De.	To.		Ad.	Inf.
Taunton, West,	1637	Mrs. Whitman Chase, Jr.		Abram L. Bean, p.	'92	'98	10	24	34	9	0	0	0	0	0	0	0	0	1	60
"	1821	Dea. Chester E. Walker.		Linda B. Goodrich, p. c.	'93	'05	98	197	295	66	0	2	2	9	5	0	14	0	3	260
"	1837	Frederick C. Burbank.		Charles H. Falmadge, p. c.	'82	'01	130	249	379	68	10	7	17	17	2	2	13	5	8	300
"	1853	Dea. C. W. King.		Henry E. Bray, p.	'89	'05	14	40	54	21	1	0	1	2	4	0	6	0	3	90
"	1868	Frank R. Knox.		George H. Johnson, p.	'77	'03	21	170	221	31	3	2	5	3	1	0	4	1	2	250
Templeton,	1832	Dea. Moses A. Winch.		Edward G. Smith, p.	'71	'04	21	42	63	14	3	4	6	1	2	0	3	2	0	60
"	1874	Dea. H. L. Shepherdson.		Richard Peters, p.	'00	'03	42	75	117	24	2	2	8	1	3	0	4	6	4	100
Teakshbury,	1735	Mrs. Grace E. Locke.		Thomas J. Langdale, p.	'91	'06	34	69	103	27	0	0	0	1	5	0	6	0	0	118
Tolland,	1797	Mrs. Theresa L. Hale.		Henry A. Cobidge, p.	'92	'03	19	25	44	2	5	1	6	1	4	0	3	3	0	30
Topsfield,	1663	J. Porter Gould.		William G. Poor, p.	'85	'03	30	70	100	14	0	1	1	4	0	0	4	0	0	90
Townsend,	1734	Mrs. A. C. Josselyn.		Pudrick B. Harrison, p.	'94	'06	49	122	171	31	3	3	6	5	0	0	10	3	3	135
Truro,	1711	Dea. Daniel E. Paine.		Charles E. Bates, p.	'90	'06	8	16	24	5	0	0	0	0	0	0	0	0	0	26
"	1842	Mrs. Zana B. Small.		[John G. Benson, Lic.]	'06	'0	4	4	4	1	0	0	0	1	0	0	1	0	0	46
"	1868	Mrs. Sarah C. Swallow.		[B. Fay Wolfe, Meth.]	'06	'18	43	61	13	0	0	0	0	1	0	0	1	0	0	65
Upton,	1735	Miss Olive M. Johnson.		Ernest W. Eldridge, p.	'93	'04	48	166	214	38	1	1	2	3	6	5	14	1	3	208
Uxbridge,	1730	Miss Mabel Gunn.		Alexander Wiswall, p.	'79	'04	36	105	141	43	2	4	6	2	1	1	4	0	0	107
Wakefield,	1644	Dea. John W. White.		Hugh MacCallum, p. c.	'97	'06	61	136	197	49	2	6	8	2	4	3	0	7	2	4
Walpole,	1826	Samuel E. Bentley.		Frederick H. Page, p. c.	'93	'06	145	366	511	91	0	1	1	8	12	36	56	0	4	325
Waltham,	1877	Samuel E. Pettee.		Peter Lindstrom, p.	'98	'02	23	66	89	6	18	0	18	1	4	0	5	0	2	35
"	1820	Albert H. Rand.		Fred E. Winn, p.	'93	'07	13	42	55	8	2	0	2	6	1	0	7	1	0	47
Ware, Ist,	1751	Miss M. R. Howard.		George B. Hatch, p. c.	'87	'06	143	304	447	97	4	3	7	7	4	1	12	2	2	285
"	1826	Henry K. Hyde.		Christian Crozinger, p.	'01	'05	14	46	60	8	1	2	3	0	1	0	1	0	1	100
Wareham,	1739	Miss Harriet E. Smith.		Thomas C. Richards, p. c.	'90	'06	76	162	238	65	0	3	3	4	11	0	15	0	0	175
Warren, Ist,	1829	Rev. Christine E. Delvey.		John Graham, p.	'90	'04	16	31	47	26	0	0	0	0	0	1	0	0	0	35
Watwick,	1855	Edwin Stockin.		Edward C. Camp, p. c.	'94	'06	102	222	324	78	0	3	3	8	7	0	15	0	4	40
Watertown,	1828	Miss Margaret E. Wheeler.		Laurence Perry, p.	'94	'04	15	36	51	17	0	3	3	0	2	0	2	0	1	40
Wayland,	1838	Miss Carrie Day.		William W. Sleeper, p. c.	'82	'02	120	261	381	86	6	6	12	3	9	3	20	1	8	250
Webster,	1847	Rev. William E. Lock.		Parris T. Farwell, p. c.	'83	'05	66	138	204	20	4	0	4	5	1	0	6	3	5	179
Wellesley,	1723	Mrs. S. S. Wiley.		George J. Newton, p.	'97	'05	31	81	112	53	0	0	0	0	0	0	4	0	1	51
Wellfleet,	1833	Issue R. Paine.		Arthur L. Truesdell, p.	'05	'02	13	24	37	7	1	1	1	0	0	0	0	0	0	20
"	1774	Mrs. Ellic L. Bowen.		Walter S. Eaton, p.	'91	'04	25	61	86	17	2	5	7	1	0	0	1	0	0	60
Wendell,	1644	Benjamin H. Conant.		John J. Walker, p. c.	'94	'01	107	248	355	78	4	3	7	8	7	0	15	2	5	293
Westboro,	1724	William A. Sanford.		J. Howard Gaylord, p. c.	'99	'99	41	123	164	39	0	2	2	6	3	0	9	0	2	180
West Boylston,	1796	Dea. E. Beaman Rice.		{ John H. Lockwood, p. em.	'71	'79	118	355	473	60	11	4	15	3	3	0	6	0	7	410
West Brookfield,	1717	Edwin Wilbur.		{ Henry M. Dyekman, p. c.	'82	'06														
Westfield, Ist,	1679	George L. Gaylord.																		

Thordike, see Palmer. Three Rivers, see Montague. Turners Falls, see Belmont. Ward Hill, see Haverhill. Waquoit, see Falmouth. Waverley, see Belmont.

CHURCHES	SUNDAY SCHOOL		Y.P.S.		BENEFICENCE					SALARIES, VALUES, ETC.						
	Place	Superintendent	Mem.	Mem.	Home Miss.	A. M.	A. S.	Min. Aid.	Total	Home Exp.	Salary, etc.	Ch. Rec.	Value of Inv. Funds	Amt. of Debt		
Taunton, West,	Rev. Abram L. Bean,	h	77	0	80	80	83	80	83	\$768	\$8500	24	\$5,000	\$950	\$0	
" Trin.,	Rev. George H. Gilbert,	h	345	0	337	285	37	47	686	1,963	2,400	52	45,000	3,900	0	
" Winslow,	George A. King,	h	444	103	78	30	4	23	110	174	2,000	97	*85,000	0	700	
" East,	Mrs. Henry E. Bray,	h	95	44	20	10	8	0	9	101	1,012	98	8,000	2,600	0	
" Union,	Arthur R. Knox,	h	217	88	101	23	10	11	128	339	2,633	72	24,000	0	0	
Templeton,	J. O. Winch,	h	66	34	9	5	0	0	46	76	825	33	11,150	5,000	0	
" Baldwinville,	William P. Hawley,	h	203	87	2	8	8	0	150	178	2,050	83	12,500	2,500	0	
Westbury,	Erving M. Locke,	h	192	0	41	10	0	0	242	311	1,721	70	12,500	8,000	0	
Tolland,	Oliver E. Slocum, jr., <sup>a</sup>	h	22	0	4	20	4	5	2	63	265	3388	42	*1,500	0	
Topsfield,	Franklin Balch,	h	75	0	12	4	0	0	33	57	1,330	42	10,000	12,300	0	
Toussaud,	Henry J. Miller,	h	251	0	95	64	8	0	0	227	1,458	1,000	30	9,300	4,525	
Truro,	John B. Pyer,	h	40	0	5	0	0	0	3	13	410	4550	27	2,500	3,350	
" Union,	Mrs. Sarah F. Smith,	h	77	0	3	0	0	0	45	50	617	48	5,000	0	0	
Tyngsboro,	Henry L. Littlehale,	h	112	21	45	0	0	0	15	85	784	1650	68	7,000	2,714	
Cipton,	A. P. Williams,	h	228	121	13	99	0	3	121	291	1,350	48	12,000	600	0	
Uxbridge,	Lawson Sewarves,	h	133	49	30	35	21	7	76	219	1,353	800	33	12,000	0	
Wakefield,	Dea. Augustus D. Dunick,	h	436	109	206	163	44	0	644	1,610	3,840	1902	100,000	4,600	0	
Walpole, East,	John S. Allen,	h	165	89	26	26	4	13	15	75	596	2521	20,000	0	0	
Walpole,	Austin Cobb,	h	75	0	0	0	0	0	10	10	615	1,200	27	20,000	0	
Walham,	Dea. J. Harry Kimball,	h	528	62	114	9	12	23	268	901	5,400	2,000	70	*8,500	4,041	
" Searsville,	Asel Johnson,	h	51	59	0	5	0	0	28	48	980	565	94	8,000	0	
Ware, Ist,	Rev. Fred E. Winn,	h	58	17	15	5	5	0	5	110	425	800	700	6,200	5,100	
" East,	James V. Anthony,	h	295	41	736	161	81	50	393	2,116	3,943	2,000	26	45,000	782	
Wareham,	John F. Freeman, jr.,	h	90	57	43	0	0	0	26	109	11,617	800	1906	14,000	2,000	
Warren, Ist,	Arthur S. Tucker,	h	189	50	201	21	23	28	94	932	2,463	1,200	74	26,000	3,413	
Warwick,	Eugene E. Whipple,	h	47	0	2	0	0	0	5	19	610	4600	33	2,000	3,000	
Watertown,	Fred G. Barker,	h	259	0	233	16	15	12	332	1,165	6,100	2,300	61	20,000	0	
Wayland,	Edgar Reeves,	h	40	0	31	5	6	0	10	74	1,000	390	35	*6,150	1,500	
Webster,	William Dick,	h	179	39	165	5	132	108	149	887	3,089	1,300	86	18,500	2,500	
Wellesley,	Russell H. Colby,	h	266	75	1182	48	22	12	77	329	2,120	6,398	2,000	72	*10,000	740
Wellesley, Hills,	George A. Sweetser,	h	212	0	1,375	78	89	41	516	3,568	4,196	2,000	1901	55,000	0	
Welfleet,	Fred Snow,	h	65	41	1	2	1	4	14	26	950	3600	56	5,000	0	
" 2d,	Isaac R. Paine,	h	22	0	0	0	0	0	0	8	240	275	333	200	0	
Wendell,	Mrs. Flora Packard,	h	30	25	10	1	6	1	10	53	350	375	46	4,500	2,500	
Wenham,	Nathaniel P. Perkins,	h	138	62	16	10	5	0	47	96	1,540	1,000	43	10,000	2,000	
Westboro,	Dea. W. E. Chamberlain,	h	357	55	25	52	77	34	100	192	1,352	1,500	34	33,000	3,000	
West Boylston,	Herbert A. Holmes,	h	75	0	30	6	13	11	68	410	1,332	1,000	1903	*16,500	2,900	
West Brookfield,	Sumner H. Reed,	h	150	30	240	184	1	1	175	876	2,000	1,000	81	20,000	2,500	
Westfield, Ist,	Dr. J. M. Dutton,	h	512	0	827	18	18	17	800	2,924	6,200	1,800	60	63,000	7,700	

\* No parsonage. † Both rent and aid. a, Missionary aid to salary.

p, Free use of parsonage.

\* West Granville.

CHURCHES	CLERKS	MINISTERS	MEMBERS				ADMITTED			REMOVED			BAPT.					
			Ord.	C'd	Ma.	Fe.	To.	Ab.	C.	L.	To.	Di.	L.	De.	To.	Ad.	Inf.	Fam.
Westfield, 2d.	1836 Charles M. Gardner,	William C. Gordon, <i>p. c.</i>	'98	'99	170	401	571	126	35	24	59	9	10	0	19	23	17	550
Westford,	1828 Leonard W. Wheeler,	Charles P. Marshall, <i>p.</i>	'98	'99	170	401	571	126	35	24	59	9	10	0	19	23	17	550
Westhampton,	1779 Dea. Fred D. Bridgman,	Henry S. Ives, <i>p.</i>	'86	'05	83	127	210	40	8	2	10	8	1	0	9	4	10	90
Westminster,	1742 Dea. Fred'k W. Mossman,	A. Herberd Armes, <i>p.</i>	'89	'01	42	98	140	21	9	1	10	0	4	3	7	9	0	101
West Newbury, 1st,	1698 Rev. H. Moore,	Fenton E. Frazer, <i>p.</i>	'97	'06	34	96	14	1	2	3	1	3	1	3	1	5	1	50
West Newbury, 2d,	1731 Miss Emily A. Bailey,	Bartlett H. Weston, <i>p.</i>	'90	'92	19	83	102	23	0	0	0	2	1	0	3	0	0	190
Westport,	1838 Mrs. S. E. Gammon,	William J. Reynolds, <i>p.</i>	'81	'06	8	26	34	12	0	0	0	0	0	0	0	0	0	90
West Springfield,	1698 Dea. Joseph M. Smith, <sup>a</sup>	George W. Love, <i>p.</i>	'90	'00	44	93	137	31	6	0	6	1	3	0	4	2	7	138
"	1850 Eugene H. Shepherd,	Alpheus M. Spangler, <i>p. c.</i>	'88	'88	79	137	216	25	3	9	12	1	2	45	58	3	4	120
"	Park st.,	(William H. Webb, <i>Pres.</i> )	'61	'98	43	115	158	47	3	4	7	2	1	0	3	3	4	120
West Stockbridge, Center,	1789 Mrs. Hannah A. Roberts,	Walter W. Curtis, <i>p.</i>	'72	'90	4	14	18	5	3	0	3	0	0	0	0	0	0	21
West Stockbridge, Village,	1833 Cyrus W. Sprague,	Walter W. Curtis, <i>p.</i>	'72	'83	25	65	90	21	2	0	2	1	0	0	1	0	0	75
West Tisbury,	1673 Miss Abby E. Bates,	Edward J. Yaeeger, <i>p.</i>	'06	'06	18	58	75	25	0	1	1	3	1	0	4	0	0	35
Westwood, 1st, Heights,	1823 Mrs. Abby E. Bates,	Haig Adakourian, <i>p.</i>	'97	'04	2	13	15	4	4	2	6	0	1	0	1	1	3	29
"	1878 Albert H. Silbee,	Edward H. Rudd, <i>p.</i>	'87	'04	2	13	15	4	4	2	6	0	1	0	1	1	3	29
Weymouth, 1st, South,	1723 Clarence W. Fearing,	Henry C. Alford, <i>p. c.</i>	'79	'86	11	120	161	21	20	1	21	2	2	0	4	10	0	180
"	and Braintree, East B.,	Robert H. Cochran, <i>p.</i>	'99	'01	31	123	157	30	0	0	0	3	1	0	4	0	5	180
"	Union, South,	Harry W. Kimball, <i>p.</i>	'95	'01	46	118	164	30	5	1	6	3	1	0	4	2	3	190
"	1842 Webster Loud,	Thomas H. Vincent, <i>p.</i>	'89	'97	44	86	130	15	3	1	4	2	0	0	2	0	1	90
"	Pilgrims, North,	Emery L. Bradford, <i>p. c.</i>	'92	'02	91	157	248	0	6	3	9	3	3	0	6	5	1	250
"	1st, East,	Ellsworth W. Phillips, <i>p. c.</i>	'91	'06	87	231	318	55	27	11	38	8	3	0	11	20	2	375
Whately,	1860 William M. Reamy,	Martin S. Howard, <i>p. c.</i>	'56	'68	48	79	127	37	0	4	4	3	0	0	3	0	0	75
Whitman,	1771 Charles H. Waite,	Vernon H. Deming, <i>p. c.</i>	'98	'00	25	60	85	31	4	2	6	0	5	0	5	3	2	83
Wilbraham,	1807 Benjamin F. Peterson,	John Pierpont, <i>p. c.</i>	'88	'97	35	106	141	20	2	1	3	5	4	0	9	1	1	115
"	1741 Dea. Albert A. Phelps, <sup>b</sup>	Robert H. Lile, <i>p.</i>	'95	'04	52	94	146	34	12	11	23	6	6	0	12	9	0	100
"	1856 Edwin W. Wall,	Francis T. Clayton, <i>p. c.</i>	'00	'03	67	167	234	43	7	7	11	3	3	0	6	6	0	125
Williamsburg,	1851 Will G. Loomis,	James F. Scott, <i>p.</i>	'98	'05	20	39	59	12	1	0	1	0	0	0	0	1	3	50
"	1836 Mrs. Ella E. Smith,	Edward P. Seymour, <i>p.</i>	'91	'05	35	65	90	28	6	3	9	3	5	0	7	5	0	108
"	White Oaks,	George J. Bloomfield, <i>p.</i>	'92	'06	37	89	126	12	8	1	9	3	4	3	10	3	0	165
Wilmington,	1733 Chester W. Clark,	Gustavus W. Jones, <i>p. c.</i>	'69	'90	22	30	52	22	0	0	0	1	0	0	1	0	0	39
Winchendon, 1st,	1762 Mrs. Lizzie E. Jones,	Charles C. Merrill, <i>p.</i>	'97	'02	73	172	215	56	4	3	7	4	7	0	11	2	1	260
"	1843 Mrs. Sarah I. Hall,	D. Augustine Newton, <i>p. c.</i>	'82	'89	199	363	562	90	3	27	30	8	45	0	53	0	9	320
"	1840 Rev. Fred'k H. Means,	Charles A. S. Dwight, <i>p. c.</i>	'84	'05	25	37	62	2	2	6	8	0	0	0	0	0	0	104
Winchester,	1906 John Park,	Ralph H. Abernethie, <i>p.</i>	'96	'05	18	22	40	8	0	6	6	0	3	1	4	0	5	86
"	2d,	Alexander L. McKenzie, <i>p.</i>	'96	'06	18	51	69	20	3	11	14	5	19	0	24	1	7	150
Windsor,	1896 Elmer E. Stocomb,	( Daniel March, <i>p. cm.</i> )	'45	'76	205	359	564	81	15	2	17	6	4	0	10	7	2	450
Wintthrop,	1642 Dea. Oliver F. Bryant,	( Stephen A. Norton, <i>p. c.</i> )	'81	'92														
Woburn, 1st,	1849 Josiah P. Bixby, M.D.,	George H. Tilton, <i>p. c.</i>	'73	'96	56	101	157	33	7	2	9	4	1	1	9	4	2	130
"	North,	Ludlow, R. F. D.																

Whitinsville, see Northbridge.

West Wareham, see Rochester.

West Roxbury, see Boston.

West Wareham, see Rochester.

West Wareham, see Rochester.

West Wareham, see Rochester.

West Wareham, see Rochester.



CHURCHES		SUNDAY SCHOOL			Y. P. S.			BENEFICENCE					SALARIES, VALUES, ETC.						
Place	Superintendent	Mem.	Men.	Wom.	Foreign Miss.	Ed'n	Ch. B'g	Home Miss.	A. M. A.	S. S. Atd	Min. Atd	Other	Total	Home Exp.	Salary, etc.	Ch. Value of Freec. Ch. Prop.	Inv. Funds	Am't. of Debt	
Westford, 2d,	Clarence A. Brodeur,	610	147	463	\$206	\$37	\$22	\$172	\$25	\$20	\$48	\$393	\$923	\$8,178	\$2,500	\$47,500	\$18,500	\$0	
Westford,	Houghton G. Osgood,	123	30	93	98	5	20	27	20	7	0	44	224	1,362	\$800	7,000	6,643	0	
Westhampton,	Henry M. Clapp,	165	50	115	302	12	34	139	45	33	0	66	631	2,035	\$800	5,000	900	0	
Westminster,	Arno E. Hurd,	183	55	128	35	0	0	26	12	9	0	117	229	1,435	\$720	7,500	4,200	0	
W. Newbury, 1st,	Miss Annie L. Rogers,	115	74	41	30	6	5	45	0	5	0	54	145	681	600	42	3,000	500	0
" 2d,	Henry Hall,	155	63	92	32	0	0	30	66	0	2	12	142	862	1,600	115	10,000	4,550	0
Weston,	Mrs. Augusta D. Tripp,	63	15	48	19	0	2	7	11	0	0	10	49	703	600	55	5,000	5,932	0
Westport,	Frank M. Spooner,	200	49	151	93	12	38	121	61	18	0	77	420	1,690	\$1,000	1800	12,000	3,550	0
W. Springfield,	Edwin Smith,	193	25	168	129	56	20	145	21	12	6	92	481	2,171	\$1,200	79	16,500	0	
W. Springfield,	Nelson Sherborn,	83	21	62	218	108	12	185	53	11	6	76	669	3,211	1,200	71	\$25,000	4,200	0
" Park st.,	Mrs. A. S. Patterson,	29	0	29	3	0	0	5	0	0	0	0	8	322	260	178	1,000	4,733	0
W. Stockbridge,	William W. Parlett,	86	22	64	116	2	17	24	12	10	2	110	293	1,029	1,600	82	6,000	700	0
West Village,	Ulysses E. Mayhew,	90	21	69	10	0	5	32	8	4	0	175	231	590	700	1753	4,000	0	
West Tisbury,		32	1	31	3	1	2	0	1	1	2	0	12	275	250	82	2,000	0	
Westwood,		80	6	74	53	0	0	48	0	10	0	43	151	1,543	900	32	8,500	10,000	0
Weymouth, 1st,	Miss Louisa E. Humphrey,	217	43	174	32	0	3	36	7	8	4	29	119	2,322	\$1,200	54	19,500	2,365	0
" Old South,	George C. Torrey,	134	45	89	46	0	13	30	25	0	11	172	297	3,351	1,500	98	\$21,250	0	
" & Brain,	C. Edward Mayo,	280	60	220	245	10	0	45	40	10	2	1,500	1,852	3,700	\$1,400	72	30,000	33,000	2,500
" Union,	H. S. Stowers,	140	40	100	50	0	0	24	14	4	0	32	124	5,000	\$1,000	52	20,000	12,500	0
" Pilgrim,	Wilson E. Bean,	260	90	170	105	30	0	113	35	0	0	380	663	2,735	\$1,200	1,904	43,000	4,270	6,650
" 1st, East,	Charles A. Randall,	65	20	45	60	0	10	37	40	0	0	288	435	1,300	42	6,500	5,000	0	
Whately,	Clarence J. Ellis,	672	153	519	200	53	29	278	83	24	20	261	951	3,548	\$1,100	707	29,050	1,000	0
Whitman,	Howard S. Baker,	134	34	100	58	0	13	50	12	0	0	41	171	1,250	1,700	77	15,000	6,700	400
" North,	Dea. Albert A. Phelps,	55	29	26	204	13	9	96	29	13	4	97	456	1,315	1,800	35	23,000	14,000	0
Williamsburg,	Joseph M. Perry,	141	50	91	442	10	20	170	145	25	35	251	1,048	2,100	900	35	23,000	14,000	0
" North,	Henry T. Richards,	174	46	128	145	8	8	70	14	13	5	40	273	1,553	\$850	51	18,000	8,000	250
W. Haydenville,	George F. Loomis,	112	0	112	444	16	30	433	155	30	35	169	1,312	4,768	\$1,500	78	43,000	0	3,000
Williamst'n, 1st,	Frederick H. Howard,	95	14	81	8	0	0	6	0	0	0	7	22	710	700	74	10,000	0	100
" South,	Dea. S. A. Hixcox,	90	41	49	25	0	0	5	0	3	0	7	40	320	550	66	5,400	0	0
" White Oaks,	Rev. W. R. Stocking,	256	37	219	12	12	5	9	17	0	0	55	1308	1,308	\$1,000	66	15,000	3,400	0
Wilmington,	Edgar C. Volkins,	60	0	60	67	3	7	10	24	5	0	10	126	313	4500	50	\$2,500	1,600	0
Winchendon, 1st,	James E. Teel,	324	98	226	363	11	10	275	83	19	16	32	805	3,181	1,300	43	\$20,000	4,000	900
" North,	Dea. George S. Cabot,	312	61	251	2,170	137	218	2,038	458	147	18	2,230	7,416	7,703	\$2,500	51	45,000	2,300	0
Winchester, 2d,	Tellis F. Kelley,	149	45	104	20	1	2	1	1	11	5	10	151	800	800	0	0	0	0
" North,	Dea. N. H. Cady,	98	23	75	5	0	0	10	0	2	0	2	19	521	450	47	4,000	0	0
Windsor,	Mrs. Nellie J. Teague,	144	0	144	0	0	0	0	0	0	0	0	0	2,790	\$1,200	60	6,200	0	1,652
Wintthrop,	George F. Bean,	440	47	393	862	74	113	424	368	67	31	572	2,511	6,339	\$2,500	70	80,625	2,128	0
Woburn, 1st,	Dea. B. F. Kimball,	233	35	198	31	6	4	16	14	13	0	0	81	2,800	\$1,100	82	13,500	0	0

P. Free use of parsonage. a. Missionary aid to salary. † Both rent and aid. \* No parsonage.

CHURCHES		CLERKS		MINISTERS		MEMBERS						REMOVED				BAPT.			
City or Town	Org.	Name	Name	Ord.	C'd	Ma.	Fe.	To.	Ab.	C.	L.	To.	Di.	L.	De.	To.	Ad.	Inf.	Fam.
Woburn, <i>Scandinavian</i> ,	1884	Oscar C. Peterson,	John E. Hallmertz, p.	'97	'05	28	60	88	8	9	3	12	1	5	0	0	5	5	41
" <i>Montvale</i> ,	1892	Herbert A. Warren,	Walcott Calkins, p.	'62	'98	14	29	43	2	0	0	0	0	0	0	0	0	0	105
Worcester, Ist,	1719	Almon L. Fales,	Edward P. Drew, p. c. †	'98	'06	435	835	1270	300	26	38	64	17	51	3	71	23	11	1000
" Central,	1820	Frank Collegrove,	Daniel Merriam, p. c. <i>em.</i>	'68	'78	143	303	446	67	25	11	36	8	11	2	24	8	4	450
" Union,	1836	Elna G. Tucker,	Frank Crauc, p. c.	'84	'02	194	484	678	147	25	3	28	11	10	0	21	11	4	415
" Memorial,	1865	Albert W. Putnam,	Osmond J. Billings, p.	'95	'05	36	61	97	19	8	1	9	1	11	35	47	4	0	50
" Plymouth,	1869	Theodore H. Nye,	Andrew B. Chalmers, p. c.	'90	'03	268	482	750	127	22	18	40	14	18	1	33	7	11	600
" Piedmont,	1872	E. Walter Smith,	Willard Scott, p. c.	'79	'98	280	555	835	127	5	9	14	10	7	1	18	0	11	
" <i>Suedish</i> , Ist,	1880	August M. Berg,	Claf P. Peterson, p.	'84	'06	213	332	545	36	0	36	2	4	0	6	0	0	0	109
" Pilgrim,	1885	B. F. Joslyn,	Olaf H. Mix, p.	'92	'05	218	509	757	60	26	21	47	15	27	1	43	7	8	600
" Park,	1887	Dea. Charles M. Smith,	Inman L. Wilcox, p. c.	'89	'91	83	162	245	45	7	8	15	3	6	0	9	5	3	250
" Govenant,	1889	Horace E. Storgue,	Eugene B. Hughes, p.	'86	'05	25	52	77	6	3	4	7	0	2	0	2	3	0	100
" Hope,	1889	Wilfred A. Midgley,	Peter McMillan, p.	'81	'07	81	150	231	35	3	2	3	7	0	0	10	0	13	200
" Lake View,	1890	Mrs. C. F. Baker,	Albert V. House, p. c.	'94	'03	29	73	102	20	4	1	5	4	3	0	7	2	0	100
" Bethany,	1891	Louis A. Spaulding,	Albert G. Todd, p.	'90	'03	36	100	136	17	3	9	12	6	0	0	6	0	0	100
" <i>American</i> ,	1892	Stephan P. Proodan,	Garabed M. Manavian, p.	'98	'04	41	57	98	34	5	1	6	0	0	0	0	0	5	60
" Inmanuel,	1893	Arnold Shaw,				21	40	61	6	0	0	0	2	24	108	134	0	0	175
" <i>Suedish</i> , 2d,	1894	Carl Hjeelm,				65	94	159	5	0	0	0	1	15	2	18	0	0	100
" Adams sq.,	1898	Charles S. Robbins,	Percy H. Epler, p. c.	'98	'05	76	125	201	25	18	27	45	1	6	0	7	8	6	320
Worthington,	1771	Perley A. Skelton,	William F. Markwick, p. c.	'84	'06	37	88	125	29	2	3	5	1	4	3	8	2	2	90
Wrentham,	1692	Joseph F. Jenckes,	Frederick N. Rutan, p. c.	'87	'03	46	122	168	28	3	8	11	5	1	0	6	0	0	138
Yarmouth,	1639	Miss Sarah F. Macy,	Arthur Varley, p.	'94	'05	18	74	92	13	1	2	3	4	1	0	5	1	2	135
" West,	1840	Mrs. Abby K. Johnson,	Richard Owen, p.	'92	'06	5	8	13	3	0	0	0	0	0	0	0	0	0	20

Woods Hole, see Falmouth.

Wollaston, see Quincy.

† John H. Matthews, *assoc. p.*, '91, '03.

NAME OF STATE ORGANIZATION: THE GENERAL ASSOCIATION OF THE CONGREGATIONAL CHURCHES OF MASSACHUSETTS.  
 NAMES OF CHURCHES DROPPED: Lowell, John Street; Marlboro, Hope; Williamstown, College.  
 CHURCHES: *Supplied by*, — Pastors by council, 243; pastors otherwise, 299; licentiates, 8; supplies, 12; vacant, 47. Total, 609.  
 MINISTERS: Pastors by council, 243; pastors otherwise, 259; supplying churches, 0. Total, 502. Without charge, 278. Total number of ministers, 780.  
 MEMBERSHIP: No. of males, 36,865; No. of females, 81,325. Total, 118,190. Absent, 21,681. *Additions*, — on confession, 3,370; by letter, 2,970. Total, 6,349. *Removals*, — death, 1,921; dismissal, 2,688; revision, 1,257. Total, 5,866.  
 BAPTISMS: Adults, 1,416; infants, 1,931.  
 FAMILIES: 100,229.  
 SUNDAY SCHOOLS: Members, 123,211.  
 YOUNG PEOPLE'S SOCIETIES: Societies, 593; members, 28,391.  
 CONTRIBUTIONS: No. of churches contributing, 594. Foreign Missions, \$178,113; Education, \$25,082; Church Building, \$24,702; Home Missions, \$155,551; American Missionary Association, \$36,914; Sunday Schools, \$11,828; Ministerial Aid, \$6,054; Other, \$286,847. Total, \$725,091.

CHURCHES	SUNDAY SCHOOL		Y.P.S.		BENEFICENCE					SALARIES, VALUES, ETC.						
	Place	Superintendent	Mem. Mem.	Ch. Bdg	Home Miss.	A. M. A.	S. S.	Min. Aid	Other	Total	Home Exp.	Salary, etc.	Ch. Prop.	Inv. Funds	Amt. of Debt	
Woburn, <i>Scand.</i>			h 117	\$0 \$12	\$17	\$0	\$0	\$0	\$69	\$114	\$4,429	\$540	\$10,000	\$0	\$2,500	
" Montvale,			h 105	20	4	2	2	0	0	14	438	304	1902	2,500	0	
Worcester, 1st,			h 960	315	1,682	225	109	56	2,045	5,633	12,776	6,600	80	*18,000	0	
" Central,			h 497	110	1,543	171	172	1	1,593	4,716	6,830	4,000	86	*143,000	0	
" Union,			h 622	23	2,522	74	45	16	810	5,396	11,902	5,000	95	250,000	0	
" Memorial,			h 106	20	0	15	0	0	0	53	1,000	251	*20,000	23,000	0	
" Plymouth,			h 448	37	2,305	1966	0	0	2,714	13,603	10,122	5,000	75	150,000	10,000	
" Piedmont,			h 483	163	1,601	179	193	72	8,915	13,601	14,850	5,000	77	137,000	0	
" <i>Sweedish</i> , 1st,			h 534	98	490	75	94	160	0	976	5,817	1,320	48	*70,000	0	
" Pilgrim,			h 664	144	339	0	0	0	169	1,262	8,723	3,000	87	*116,000	0	
" Park,			h 250	106	57	5	4	167	21	275	3,525	1,000	93	*45,000	0	
" Covenant,			h 173	50	0	0	0	12	0	0	1,000	1,000	88	*7,000	0	
" Hope,			h 224	75	153	10	10	78	25	14	15	60	365	2,096	*15,000	0
" Lake View,			h 240	63	29	0	0	62	138	1,426	1,000	80	*6,500	0		
" Bethany,			h 210	59	44	0	0	35	5	10	0	42	136	1,529	1,000	
" <i>Armenian</i> ,			h 60	40	0	0	5	10	10	0	135	169	1,630	900	1,350	
" Immanuel,			h 33	0	0	0	0	0	0	0	558	0	0	0	0	
" <i>Sweedish</i> , 2d,			h 350	50	0	0	0	8	0	53	61	2,520	1,800	*18,000	0	
" Adams sq.,			h 250	50	33	5	5	100	5	203	3,650	1,800	98	17,000	0	
Worthington,			h 90	50	10	0	0	0	3	13	775	800	86	7,000	0	
Wrentham,			h 108	51	18	0	12	12	17	9	10	141	219	1,611	24,000	
Yarmouth,			h 50	0	33	0	12	87	11	28	0	28	190	1,500	1,137	
" West,			h 31	0	3	0	0	4	0	7	286	450	35	3,000	890	

<sup>a</sup> Ringville.

<sup>p</sup> Free use of parsonage. <sup>a</sup> Missionary aid to salary. \* No parsonage.

HOME EXPENSES: No. of churches reporting, 590; amount, \$1,761,364.  
 INCREASE: Members, 576; home expenses, \$79,375.  
 DECREASE: Churches, 3; Sunday-school members, 432.  
 LEGACIES: Amesbury, Main St., \$173; Amesbury, Union, \$473; Andover, 2d, \$1,260; Amherst, North, \$6,000; Berkley, \$150; Boston, Dorchester, 2d, \$12,000; Boston, Union, \$2,500; Boston, Highland, Roxbury, \$50; Brockton, Campello, \$1,000; Carver, North, \$60; Chelsea, 1st, \$4,542; Chesterfield, \$1,212; Clinton, \$2,500; Deerfield, South, \$500; East Bridgewater, \$1,000; Easton, *Sweed.*, \$437; Fall River, Fowler, \$50; Fitchburg, *Finnish*, \$105; Great Barrington, 1st, \$1,000; Hatfield, \$975; Holliston, \$200; Kingston, \$500; Lawrence, \$50; Law-

rence, Trinity, \$10,500; Lee, \$200; Leominster, North, \$1,500; Lexington, Hancock, \$1,000; Lincoln, \$2,200; Lowell, 1st, \$100; Medford, West, \$10,000; Medway, Village, \$500; Milford, \$600; Monterey, \$100; New Salem, North, \$500; Peabody, South, \$500; Phillipston, \$40; Pittsfield, Pilgrim Memorial, \$106; Quincy, Washington St., \$200; Quincy, *Finnish*, \$83; Rochester, 1st, \$250; Rockport, 1st, \$10,350; Southampton, \$4,000; South Hadley, \$1,000; Springfield, Emmanuel, \$727; Weyland, \$50; Wellfleet, \$27; Westboro, \$5,500; Winchester, 1st, \$1,185; Worcester, 1st, Old South, \$2,500; Worcester, *Sweedish*, 1st, \$241; Worcester, Adams sq., \$50. Total, \$91,026.

For Fifth-Year Statistics see General Summaries.

CONGREGATIONAL ASSOCIATION: Organized Oct. 11, 1842. OFFICERS: Rev. William J. Cady, Benton Harbor, moderator; Rev. John P. Sander-  
son, Lansing, statistical secretary and treasurer. SESSION OF 1907: Hancock, June 6.

## MICHIGAN.

CHURCHES	CITY OR TOWN	CLERKS		MINISTERS		MEMBERS					ADMITTED			REMOVED			BAPT.		
		Org.	Name	Ord.	Name	Fe.	To.	Ab.	C.	L.	To.	Di.	L.	De.	To.	Ad.	Inf.	Fam.	
Ada, Ist,	1849	Mrs. Jerome Cranston,	Walter D. King, <i>p.</i>	'81	'02	27	35	62	14	12	0	12	4	0	0	4	9	1	29
" 2d,	Ada, R. D. 44,	J. E. McNaughton,	Walter D. King, <i>p.</i>	'81	'02	10	12	22	8	0	0	0	0	0	2	0	2	0	9
Addison,	1884	Mrs. Jennie Hyde,	Chester C. Orians, <i>p.</i>	'81	'05	13	32	45	9	1	2	3	0	3	0	3	0	2	40
Alamo,	1867	Miss Ines E. Barbour,	George W. Davis, <i>p.</i>	'86	'06	31	48	79	16	0	3	3	1	9	0	10	0	0	30
Alba, Mancelona, R. D. 2,	1879	Elston P. Fulmer,	John T. Husted, <i>p.</i>	'68	'06	17	43	57	7	4	3	7	2	9	1	12	3	0	40
Algaunsee, Quincy, R. D. 4,	'91	Miss Frances Foster,	[Perry D. Gray, <i>Chris.</i> ]	'03	'08	10	18	4	0	0	0	0	0	0	0	0	0	0	25
Allegan,	1858	Miss Lizzie Hudson,	James Billington, <i>p.</i>	'66	'06	22	46	68	12	0	0	0	2	2	0	4	0	0	48
Allendale,	1871	Robert Pritchard,																	100
Allenville,	1892	Mrs. William Langdon,	Charles W. Jones, <i>p.</i>	'91	'02	44	105	149	31	13	5	18	2	1	0	3	7	3	135
Almont,	1838	Miss Sarah Durham,	Ernest R. Latham, <i>p.</i>	'92	'02	105	214	319	38	17	1	18	6	12	13	31	6	3	250
Alpena,	1862	Dea. John G. Beckman,	Charles W. Carriek, <i>p.</i>	'81	'05	20	31	51	18	10	1	11	1	0	1	2	5	1	20
Alpine and Walker, <sup>a</sup>	1869	Mrs. Elva Brown,	Charles W. Carriek, <i>p.</i>	'81	'05	9	15	24	6	0	0	0	0	0	0	2	0	0	14
Alpine Center, <sup>b</sup>	1895	Miss Rose Bacon,	Carl S. Patton, <i>p.</i>	'92	'01	213	320	533	90	21	30	0	20	7	27	5	5	5	250
Ann Arbor,	1847	Dea. Charles W. Wagner,	Jonathan Turner, <i>p.</i>	'95	'03	39	111	150	30	5	0	5	1	3	0	4	1	200	
Armada,	1838	Frank L. True,	William J. Probstidge, <i>p.</i>	'02	'00	26	73	99	5	22	2	24	1	1	0	2	0	0	115
Athens,	1878	Lynn Doty,	[J. W. Noble, <i>F. H. H.</i> ]	'06	'06	2	4	6	2	0	0	0	0	0	0	0	0	0	35
Atlanta,	1896	Mrs. F. C. Harper,																	32
Augusta,	1847	Mrs. C. P. Smith,																	70
Baldwin,	1879	Miss Maud C. Townsend,																	105
Bancroft,	1880	Mrs. C. S. Watson,	[E. Frazier Bell, <i>Lic.</i> ]	'06	'30	86	116	27	0	3	3	5	1	5	0	6	0	0	85
Bangor, Ist,	1883	Henry W. Chester,	Frank M. Webster, <i>p.</i>	'91	'04	15	60	75	15	2	3	5	0	2	0	2	0	0	25
" West, <sup>b</sup>	1893	Mrs. Ella A. Merriman,	Frank M. Webster, <i>p.</i>	'91	'04	17	29	46	2	0	1	1	0	0	13	13	0	0	20
Baroda,	1892	Charles W. Nye,																	10
Bass River, <sup>c</sup>	1892	Mrs. Mary Nichols,	James Billington, <i>p.</i>	'66	'06	10	16	26	0	0	0	0	3	0	20	23	0	0	10
Batavia, Sherwood,	1887	Charles Thompson,	[Maynard C. Old, <i>M. E.</i> ]	'06	'06	7	12	19	4	0	0	0	0	0	3	0	0	0	25
Bay City,	1875		Charles T. Patchell, <i>p.</i>	'90	'02														20
Beacon Hill,	1902	Mrs. George Hoff,	Charles H. Harger, <i>p.</i>	'93	'01	1	5	6	0	5	1	6	0	0	0	0	0	0	10
Bedford,	1848	Miss Alta M. Johnson,	Franklin J. Feather, <i>p.</i>	'99	'07	34	63	97	32	1	1	2	1	3	0	4	1	2	60
Belding,	1892	Mrs. M. A. Chapman,																	125
Belford, <sup>d</sup>	1896	Miss Minnie A. Belford,																	7
Bellaire,	1883	Mrs. Alice Hunniston,	Fred. R. Bush, <i>p.</i>	'02	'03	3	88	113	21	12	1	13	1	2	0	0	0	0	130
Benton Harbor,	1866	J. D. McKellar,	George Hill, <i>p.</i>	'88	'04	33	75	103	0	0	0	0	0	0	0	0	0	0	7
Benzonia,	1860	Ernest B. Judson,	William J. Cady, <i>p.</i>	'90	'98	138	300	438	95	8	7	15	3	3	0	6	6	9	250
Berryville,	1878	William H. Claspill,	Harlow S. Mills, <i>p.</i>	'77	'96	6	13	21	30	3	5	8	2	16	0	18	3	3	150
Bethel, Bronson, R. D. 1,	1890	Mrs. Ida E. Cranston,	Frank Mitchell, <i>p.</i>	'94	'06	13	21	34	19	0	2	2	0	0	0	0	0	0	14

<sup>a</sup> Grand Rapids, R. D. 14.

<sup>b</sup> Bangor, R. D. 1.

<sup>c</sup> Grand Haven, R. D. 1.

<sup>d</sup> Grand Blanc, R. D. 2.

CHURCHES	SUNDAY SCHOOL		BENEFICENCE						SALARIES, VALUES, ETC.								
	Members	Young People's Mem.	Foreign Missions	Education	Church Bldg.	Home Missions	Am. Miss. Association	Cong. S. S. and Pub. Soc.	Ministerial Aid	Other Charities	Total	Home Expenditure	Salary, etc.	Date Erection of Church	Value Church Property	Investment Funds	Am't. of Debt
Ada, Ist, 2d,	108	57	\$10	\$3	\$3	\$24	\$	\$3	\$	\$40	\$400	\$300	71	*\$1,200			
Freeman Hill,	34	0						1		10	125	a175	90	*2,000			
Mrs. Julia Denio,	65	19	10			13	5	9		44	714	600	86	*3,000			
Walter Reector,	90	22	13			22	129	2		173	600	550	69	4,500			
John Westerveld,	75	26	6			17		8		38	622	455	84	1,200			140
Alba,	70	0				4		2		9	180	80	1963	*2,500			
Algonsee,	h	168	18	2	8	55	14	1	38	146	1,571	1,800	64	7,000	5,000		
Ernest N. Hulley,		55	8			20	5	13	2	51	375	4375	74	3,000			
Robert Pritchard,	31	20	8			15		1		25	356	85	125	1,200			
Allenale,	105	40	5	2		48	4	2	57	140	1,332	1,800	74	20,000			
John Sumnerby,	290	117	146	5	50	57	52	34	332	698	3,214	11,200	68	25,500			
Mark Farley, B. D. 1,	74	34	18			13		3		45	400	1,250	71	4,500			
Will S. Prince,	h	40	17			4		4	1	5	180	124	0				
Mrs. Lora Holmes,	225	75	623	28	41	466	163	53	734	2,982	4,500	2,600	75	*15,000			
Rev. C. W. Carrick,	170	0	34			64		13		111	1,725	1,700	45	4,000			
J. A. C. Hildner,	100	0	15			7		9	5	38	600	1,400	79	5,000			
George A. True,	28	0	5			5		2		5	59	300		800			
Simon B. Hartman,	50	0				17		6		23	511	500	56	*2,500			
Mrs. F. C. Harper,	80	45	5	1		16		15	1	33	650	1,600	83	2,700			
Mrs. Anna Stevenson,	63	33	5	6		12		1		24	921	1,600	86	5,500			
Mrs. C. E. Godfrey,	100	12	11	5		9		2	5	32	1,041	1,440	85	6,000			
F. W. Gilbert,	117	0				26		2	23	54	278	3,240	79	*800			
George Provost,	75	0				15		3		18	410	1,250	96	*1,800			
Charles W. Nyc,	38	0		6		17		5		28	125	100	92	*1,500			
Mrs. Orceena Walter,	h	20	0			30		5		188	4,000	1,500	76	*6,500			
Miss Ida Mitchell,	38	0	13	125		7		15		12	375	3,300	1,002	2,200			
William Eda,	40	0		3		8		2		22	594	1,450	95	3,500			
Eugene Jordan,	140	0	24	3		70		13	3	113	115	1,550	76	6,500			
Belding,	0	0															
N. A. Smith,	h	120	26	9		30		11		62	750	1,600	83	*3,500			
W. J. Wilcox,	406	77	171	63	56	194	60	32	3,560	4,166	6,740	11,500	91	25,000			
A. R. Arford,	h	200	65	110	261	6	117	73	1	250	1,000	1,800	88	5,000			
Herbert B. Woodward,	21	0															
W. H. Claspill,	38	0	1			1		2		4	130	100	91	*1,800			
Mrs. Ella Sharp,																	

P, Free use of parsonage. a, Missionary aid to salary. † Both rent and aml. \* No parsonage.

CHURCHES	City or Town	Org.	CLERKS		MINISTERS	Ord.	MEMBERS						ADMITTED				REMOVED				BAPT.				
			Name	Name			Ma.	Fe.	To.	Ab.	C.	L.	To.	Di.	L.	De.	To	Ad.	Inf.	Fam.					
Big Prairie,		1887	Myrtle Smith,		George Benford, p.	'81	04	8	27	35	9	2	0	2	0	0	0	0	0	0	0	0	0	0	17
Big Rapids, Ist,		1876	Hugh M. Fulle,		David G. Blair, p.	'93	'01	69	148	217	20	53	8	61	0	5	5	53	3	170					
Big Rapids, R. D. 1,		1893	Mrs. Lizzie Stroud,		David G. Blair, p.	'93	'04	9	28	37	4	0	0	0	0	2	0	0	0	26					
Big Rock,		1887	John J. Henderson,		J. W. Noble, F. J. B.]	'96	'06	10	9	19	0	0	0	0	0	2	0	7	3	0	50				
Bradley,		1879	Mrs. Grace L. Stromberg,		George W. Kinney, p.	'86	'05	8	16	24	4	0	0	0	0	2	4	0	0	20					
Breckenridge,		1881	Dr. L. A. Howe,		William S. Wirt, p.	'96	'06	37	70	107	16	0	0	0	0	1	0	1	0	50					
Bridgeport,		1868	S. J. Pollen,				8	30	38	7	0	2	2	2	0	0	0	0	0	80					
Bridgman,		1879	C. E. Whitten,		[Thomas Henderson, Lic.]	'96	'04	14	28	42	9	6	2	3	1	0	0	1	3	0	30				
Bruley,		1879	Mrs. Frances Menery,		Henry P. Collin, p.	'69	'05	4	14	18	0	3	3	0	2	1	3	0	10	50					
Bronson,		1868	Mrs. Ellen C. Card,			'06	'06	5	26	56	82	30	0	0	1	3	0	0	0	63					
Buckley,		1906	Mrs. L. A. Skinner,		Clement Upham, p.	'06	'06	4	9	13	0	1	12	13	0	0	0	0	0	75					
Butternut,	Vickeryville,	1902	E. W. Johnson,		[George E. Brown, Lic.]	'00	'03	21	40	61	0	0	0	0	0	0	0	0	0	35					
Cadillac,		1883	Fred S. Lamb,		Henry Clay Metcunas, p.	'00	'03	52	117	169	23	4	4	8	0	2	2	2	1	186					
Calumet,		1873	E. S. Grierson,		Luther K. Long, p.	'83	'05	124	217	341	50	16	4	20	5	9	0	14	3	29	250				
Canandaigua,		1859	E. F. Hill,																						
Cannon,		1846	Thomas W. Clark,					56	86	142	36	0	2	2	1	0	2	0	0	40					
Cannonsburg, <sup>b</sup>		1875						5	10	15	6	0	0	0	1	0	10	10	0	10					
Carmel, Charlotte, R. D.,		1883	Mrs. G. H. Wade,		[St. Clare Parsons, Lic.]	'05	'16	35	51	19	2	0	2	0	0	0	0	0	0	36					
Carson City,		1872	George Knowles,		[George W. Dell, Luth.]	'85	'01	29	81	110	37	0	0	1	5	0	6	0	0	70					
Carsonville,		1887	Mrs. Emma Meyer,		[Thomas Ainslie, Lic.]	'05	'8	25	33	44	0	0	0	1	3	0	4	0	4	40					
Cedar,		1902	Roy M. Hamford,		Albert A. Allington, p.	'06	'01	14	15	29	8	0	3	3	0	0	0	0	0	20					
Cedar Run,		1903	William C. Whinnery,		[Ismael W. Rhodes, M. E.]	'06	'2	2	4	0	0	0	0	0	0	0	0	0	0	0					
Cedar Springs,		1870																							
Central Lake,		1884	Mrs. Laura Mohrman,		[Carlton W. Scott, Lic.]	'06	'20	37	57	11	0	10	0	0	0	0	0	0	0	80					
Ceresco,		1869	Miss Belle Maisner,		Peter Schernackhorn, p.	'81	'06	13	27	40	10	0	0	0	0	6	6	0	0	25					
Charlevoix,		1882	Mrs. H. S. Harsha,		Holden A. Putnam, p.	'86	'05	42	94	136	9	1	3	4	2	3	6	11	0	102					
Charlotte,		1851	John Ensing,		Thomas R. McRoberts, p.	'91	'02	57	170	227	20	3	1	8	6	0	0	6	2	200					
Chase,		1873	Mrs. O. J. Caldwell,		[Edrie Collins, Lic.]	'05	'4	25	29	4	2	6	1	2	6	1	0	7	8	0	25				
Chassel,		1890			[William Steeusman,	'07	'9	14	23	5	0	0	0	0	3	0	3	0	30						
Chesboygan,		1872	Dea. George Irwin,		James F. Fryer, p.	'99	'07	31	96	127	13	2	4	0	0	3	28	31	0	60					
Chelsea,		1849	Mrs. H. S. Hobnes,		Martin Lee Grant, p.	'01	'05	82	154	236	36	12	5	17	3	4	0	7	6	3	165				
Chester,		1879																							
Chesterfield, New Baltimore, <sup>c</sup>		1871	M. F. Devimney,		Abraham H. Lash, p.	'97	'06	8	22	30	5	0	0	0	1	1	0	2	0	12					
Chester Station, <sup>e</sup>		1884	Mrs. Jennie D. Mellon,		[St. Clare Parsons, Lic.]	'05	'4	22	26	3	0	1	1	0	0	0	0	0	40						
Chippewa Lake,		1885	Charles E. Chase,		[Henry C. Leeward, Lic.]	'06	'9	25	34	1	0	3	3	1	4	0	0	5	0	23					
Clare,		1872	Mrs. W. N. Cole,		[W. Jerome Frost]	'92	'04	20	85	105	9	4	4	8	0	3	0	3	2	4	100				
Clarksville,		1893	Mrs. J. Lovina Huntsman,					36	49	85	13	0	3	3	2	17	21	0	2	30					
Cleon and Marilla, <sup>d</sup>		1879	William J. Ridcutt,		Clement Upham, p.	'06	'6	5	7	12	0	0	0	0	0	0	0	0	0	24					
Clinton,		1844	Dea. C. M. Halladay,		John H. Ashby, p.	'78	'98	62	138	200	25	2	7	9	3	3	0	6	1	100					
Coloma,		1853	Mrs. W. H. Ball,		William H. Skentlebury, p.	'75	'98	10	29	39	13	1	0	1	0	3	0	3	0	35					

<sup>d</sup> Copemish, R. D. 2.

<sup>e</sup> Charlotte.

<sup>b</sup> Ada, R. D. 44.

<sup>c</sup> Rockford, R. D. 25.

CHURCHES	SUNDAY SCHOOL		BENEFICENCE										SALARIES, VALUES, ETC.							
	Place	Superintendent	Mem.	Mem.	Y. P. S.	Foreign Miss.	Ed'n	Ch. Idg.	Home Miss.	A. M. S. S.	S. S. Aid	Min. Aid	Other	Total	Home Exp.	Salary, etc.	Ch. Prop.	Value of Inv. Funds	Amt. of Debt	
Big Prairie,		Miles Barton,	50	0	0	\$3	\$3	\$3	\$5	\$1	3	1	3	3	\$105	\$100	\$1,000	\$		
Big Rapids, 1st,		Max Lowri,	130	48	0	21	21	41	10	5	2	5	12	82	1,624	1,075	72	5,600		
Townslup,		George Hartor,	54	0	0			10	10	3	3	3	13	13	170	125	94	*800		
Big Roek,		Clarence A. Rice,	20	0	0			5	5	5	5	5	17	12	247	3,275	79	*1,500		
Bradley,		Mrs. Iola Mills,	50	0	0			5	10	4				78	500	3,550	86	5,000		
Breckenridge,		Guy Ball,	75	25	33			2	5					5	656	1,600	78	5,000	150	
Bridgeport,		Will Howe,	57	0	0			2	17	3	3	3	32	47	400	4,250	81	2,500	500	
Bridgeman,		B. F. Eggert,	60	30	25			3	25	3	3	3	32	337	1,325	85	1,800		137	
Brimley,		Edwin Monery,	65	28	0			13	13	5	5	5	18	18	308	88	4,000			
Bronson,		Mrs. James Turner,	60	0	0			13	17	3	3	3	32	877	125	1,900	22,500			
Buckley,		Henry Horton,	87	0	0			13	13	5	5	5	18	225	3,190	99	22,200			
Butternut,		Eli Koyor,	50	0	0			13	13	5	5	5	18	4,118	1,800	83	18,500			
Cadillac,		P. F. Powers,	55	0	2			10	12	4	4	4	28	1,252	4,118	1,800	83	18,500		
Calumet,		Lucius W. Killman,	180	56	65	530	52	131	36	25	12	12	381	1,299	4,487	11,500	73	13,000		
Canaan,			330	0	198	33	174	197	171	31	60	60	432	1,299	4,487	11,500	73	13,000		
Cannodaigua,			0	0	0			2	11	6	6	6	28	475	1,500	1,905	4,500			
Cannon,		A. F. Bush,	60	48	6			2	11	6	6	6	28	475	1,500	1,905	4,500			
Cannonsburg,		Charles S. Judson, <sup>a</sup>	20	0	0			2	11	6	6	6	28	475	1,500	1,905	4,500			
Carnuel,		Mrs. Iola Cole,	20	0	0			5	5	5	5	5	10	311	200	81	*1,500			
Carson City,		John W. Hallett,	60	0	0			5	5	5	5	5	10	311	200	81	*1,500			
Carsonville,		Mrs. E. L. Mudge,	100	0	0			22	22	9	9	9	36	900	800	73	*4,500			
Cedar,		Thomas Baird,	67	42	5			14	14	7	7	7	21	350	4275	87	3,550			
Cedar Run,		William Paught,	50	20	0			2	3	2	2	2	7	325	350	1,903	*2,000		175	
Cedar Springs,			30	0	0			2	3	2	2	2	7	325	350	1,903	*2,000			
Central Lake,		Elisia H. Massacur,	0	0	0			30	2	6	6	6	28	475	1,500	1,905	4,500			
Ceresoo,		C. H. Raven,	76	48	1			30	2	6	6	6	28	475	1,500	1,905	4,500			
Charlevoix,		Albert F. Bridge,	39	0	0			1	2	3	3	3	12	702	4,600	1,901	5,000		650	
Charlote,		Charles E. Morrell,	145	20	23	8	8	68	10	24	24	24	6	110	3,550	171	*2,000			
Chase,		John Spear,	350	0	142	5	10	185	5	16	16	16	350	483	1,814	1,100	84	12,000		
Chassell,		C. F. Hall,	35	25	5			7	7	3	3	3	16	55	423	2,500	1,400	76	42,000	
Chelsoy,		George G. Brown,	80	20	5			14	14	3	3	3	16	32	164	175	74	1,200		
Chelsoy,		F. E. Storms,	175	25	112	8	27	150	15	17	17	17	22	101	1,200	1,100	1,902	13,000		
Chester,			136	83	8			332	1,661	1,900	94	11,700	332	1,661	1,900	94	11,700	1,000	600	
Chesterfield,		E. W. Dennison,	40	0	0			1	3	6	6	6	5	15	205	200	556	*1,600		
Chester Station,		Mrs. E. O. Pugh, <sup>b</sup>	40	0	1			3	3	6	6	6	5	15	205	200	556	*1,600		
Chippewa Lake,		Charles E. Chase,	20	0	0			2	10	5	5	5	2	175	150	85	*1,000			
Clare,		Edgar G. Welch,	54	25	10			10	10	9	9	9	14	236	228	85	*1,000			
Clarksville,		Frank Richard,	120	12	10			15	15	9	9	9	14	48	867	1,600	73	3,000		
Cleon & Marilla,		Reuben Nichols, <sup>c</sup>	58	30	8			8	8	4	4	4	12	500	400	93	*2,000			
Clinton,		W. S. Kimball,	39	0	0			1	1	1	1	1	2	139	225	1,902	*1,000			
Coloma,		Mrs. W. H. Ball,	205	48	77	36	36	136	14	59	25	25	131	478	1,200	1,200	44	7,000		
			70	0	10			15	15	6	6	6	26	57	430	200	54	*1,700		

<sup>a</sup> Cannonburg, R. D. 67. <sup>b</sup> Chester. <sup>c</sup> Mesick, R. D.   
 P. Free use of parsonage. a, Missionary aid to salary. † Both rent and aid. \* No parsonage.

CHURCHES		CLERKS		MINISTERS		MEMBERS					ADMITTED			REMOVED			BAPT.				
City or Town	Org.	Name	Name	Ord.	C'd	Ma.	Fe.	To.	Ab.	C.	L.	To.	Di.	L.	De.	To.	Ad.	Inf.	Fam.		
Columbus, <b>Adair</b> ,	1851	Nathan B. Clark,	William W. Gadd, p.	'88	'03	57	77	134	32	0	1	1	1	1	0	0	0	0	0	84	
Conklin,	1896	Miss Kate Marsh,	Ured W. Sess, Lic.]	'06	'07	13	20	3	3	0	0	0	0	0	0	0	0	0	0	70	
Constantine,	1888	Charles T. Stears,	Harvey S. Bush, p.	'98	'06	39	75	114	7	1	5	6	6	1	5	63	69	0	0	100	
Cooks,	1898	Mrs. Mary Fulsher,	[W. C. Bowins, Lic.]	'06	'07	12	19	3	6	8	14	1	0	1	0	0	2	0	0	23	
Cooper, <sup>a</sup>	1843	J. Hackley Skinner,	[Wayne L. Waters, Lic.]	'06	'06	24	55	79	22	6	1	7	1	8	1	10	0	0	0	50	
Coopersh,	1890	Mrs. Alonzo Chubb,	Frank Fulkerson, p.	'02	'05	2	10	12	3	1	1	1	1	0	0	0	0	0	0	75	
Coral,	1872	Mrs. Belle Johnston,	John Lambrecht, p.	'00	'05	12	10	52	1	1	0	1	2	0	0	0	2	3	7	60	
<b>Corinth, Ross, R. D. 61,</b>	1893	Mrs. F. M. King,	Amos E. Cragg, p.	'85	'06	19	17	36	13	5	1	6	0	1	0	1	0	1	5	0	30
Cover,	1870	Mrs. Laura E. Spelman,	Theodore C. Williams, p.	'01	'05	71	138	209	37	25	15	40	2	9	4	15	14	3	200	200	
Crystal,	1877	Albert S. Oliver,	[George E. Brown, Lic.]	'04	'03	43	66	3	18	4	22	1	1	4	4	6	8	6	25	25	
Guster,	1879	Miss Lowa S. Tracy,	Daniel Truman, p.	'88	'05	5	23	28	8	0	1	1	0	3	1	4	0	0	0	40	
Deerfield,	1900																				
Delta, <b>Lansing, R. D. 4,</b>	1852	G. W. Watson,	G. Glenn Atkins, p. c.	'95	'06	361	618	979	150	12	8	20	19	36	1	56	0	0	0	10	
Detroit, 1st,	1844	David Ogilvie,	Win. Byron Forbush, p. c.	'92	'06	74	179	253	44	6	9	15	2	5	0	7	3	0	143	700	
" "	1866	Dea. William H. Burr,	William H. Warren, p.	'69	'07	113	221	337	21	21	6	27	2	10	6	18	7	42	370	145	
" "	1881	Thomas E. Trombley,	Thomas Kent, p.	'65	'02	37	72	109	6	2	4	6	0	1	3	1	0	0	3	50	
" "	1880	Charles J. Weber,	Maie H. Wallace, p.	'88	'02	145	221	369	41	15	12	27	5	9	3	17	6	6	300	300	
" "	1894	Frank B. Williams,	William J. Jacobs, p.	'06	'99	75	132	207	30	20	6	26	1	3	6	10	3	9	300	300	
" "	1897	Reginald Blomfield,	Carl Sumner Jones, p. c.	'97	'06	109	224	333	44	25	15	40	4	15	0	19	3	6	400	400	
" "	1902	J. M. Bezell,	Albert L. Woodlock, p.	'98	'07	21	47	68	10	1	4	5	0	2	0	2	1	0	47	47	
Dexter,	1830	Miss Dolly Francisco,	Frederick W. Bush, p.	'91	'06	33	63	96	14	0	3	3	0	6	18	24	0	0	0	39	
Douglas,	1887																				
Dover, <b>Clare,</b>	1857	Samuel P. Savage,	John T. Walker, p.	'80	'05	20	98	118	9	2	1	3	0	4	0	4	0	0	1	175	
Dowagiac,	1856	Mrs. Joseph McAdam,	George D. Strickland, p.	'89	'93	7	4	11	2	0	0	0	1	0	0	1	0	0	0	20	
Drummond,	1893	Mrs. Jessie V. Libbey,	Morris B. Townsoud, p.	'94	'05	28	74	102	13	0	0	1	0	1	0	0	1	0	0	200	
Durand,	1837	Matthew Gaines,	Trevor C. Jones, p.	'93	'07	15	37	52	2	13	4	27	1	17	2	20	3	2	27	27	
East Gilead, <sup>b</sup>	1866	Emory W. Hilton,	Philip O. Fulgham, p.	'94	'06	20	30	50	11	0	0	0	0	1	0	8	9	0	0	25	
Eastlake,	1882	Charles J. Ricker,	Stephen Vaughan, p.	'96	'07	17	25	42	13	0	0	0	0	8	15	23	0	6	60		
Eastmanville, <sup>c</sup>	1866	Paul Mastenbrook,	[B. F. Galloway, Imp.]	'06	'06	5	12	19	0	0	0	0	0	1	1	0	2	0	0	28	
East Nelson, <sup>d</sup>	1888	W. D. Benjamin,	Albert H. Stoneman, p.	'00	'05	2	25	30	0	0	0	0	0	0	0	11	14	0	0	50	
East Newton, <b>Ceresco,</b>	1882	Henry E. Francisco,		'00	'05	31	41	25	0	0	0	0	0	0	0	0	0	0	0	9	
East Paris, <sup>e</sup>	1860	Mrs. Ellen Hendershott,		'00	'05	13	30	43	6	3	3	3	2	1	1	4	0	0	0	20	
Eastport, <sup>fa</sup>	1885	Mrs. Eunice Johnson,		'00	'05	2	8	10	1	0	0	0	0	0	0	3	3	0	0	9	
Eaton Rapids,	1843	Miss Jeanette Hosier,	Frederick A. Dean, p.	'96	'05	25	98	123	28	0	4	4	2	6	0	8	0	0	0	100	
Echo, <b>East Jordan, R. D. 3,</b>	1903	C. H. Morehouse,	Ephraim M. Corey, p.	'72	'01	3	8	11	2	0	0	0	0	0	0	0	0	0	0	100	
Edmore,	1879	Miss Eva A. Giles,	John C. Gibson, p.	'98	'06	19	37	56	0	4	1	0	0	1	0	0	1	0	0	100	
Ellsworth,	1888	Mrs. Fannie Patterson,	John L. Donovan, p.	'05	'03	11	16	27	1	1	0	1	1	1	1	2	4	1	8	60	

<sup>a</sup> Kalamazoo, R. D. 12. <sup>b</sup> Bronson, R. D. 7. <sup>c</sup> Coopersville R. D. 3. <sup>d</sup> Sand Lake, R. D. 38. <sup>e</sup> Grand Rapids, R. D. 11. <sup>fa</sup> Central Lake, R. D. 2.



CHURCHES	SUNDAY SCHOOL	Y. F. S.		BENEFICENCE					Home Exp.	SALARIES, VALUES, ETC.							
		Mem.	Mem.	Foreign Miss.	Ed'n	Ch. Bdg.	Home Miss.	A. M. A.		S. S. Aid	Min. Aid	Other	Total	Salary, etc.	Ch. Erec.	Ch. Prop.	Inv. Funds
Columbus,	Supintendent	87	27	\$23	\$	\$11	\$10	\$17	\$	\$1	\$62	\$375	p\$260	'54	\$1,200		\$
Conklin,	Dea. H. J. Vogt <sup>a</sup>	94	0	0		12	9	9		21	196	196	a000	'96	*2,000		
Constantine,	George A. Howser,	10	10			20	10	10		119	149	1,638	800	'88	*15,000	2,000	
Cooks,	William Oaks,	80	18			30	5	6	2		57	900	a250	'98	*1,500		
Cooper,	Freeman Ellis,	100	0	14		8	1	1			25	260	p600	'55	3,000		
Copemish,	Fred S. Delano,	70	30			25	310	275			31	235	a275	'72	*2,500		
Coral,	Miss Ella Rogers,	50	25	10		3	5	2	2	44	342	1,112	150	'93	*2,000		
Corinth,	W. J. Massie,	262	49	41	10	173	28	2	6		22	640	p700	'79	6,000		
Covert,	Mrs. T. M. King,	100	40			20	20	2	6		28	355	p370	'77	2,200		
Crystal,	D. B. Allen,	80	15			22	6	6			4		p400	'89	*2,300		
Custer,	Edward K. Marcey,	30	0			4					75			'75	*1,000		
Deerfield,	R. B. Gregg,	452	107	2,967	117	4,976	461	253	159	2,021	11,066	13,798	5,500	'92	*180,000		6,750
Detroit, Ist,	Fred. C. Throop [Union],	96	42	225	87	1,183	185	7	35	50	1,781	6,002	3,500	'74	*50,000		
" Wood'd av.,	M. W. Stovell,	375	106	19	2	71	2	5	2	97	217	1,907	1,200	1902	*33,333		
" Fort st.,	J. J. Evans,	160	65	2	10	2	2	2		2	21			'89	*10,000		
" Mt. Hope,	Henry J. Stecker,	350	50	84	20	81	18	41	17	60	344	9,127	1,800	1907	*45,000		10,000
" Brewster,	Frank Kennedy,	369	135	52		50	21	21		175	298	2,395	1,000	'97	*8,000		
" Boulevard,	William Barrows,	450	37	148	24	187	20	25	18	154	576	5,119	2,300	1901	*7,000		
" North,	Fred W. Clamberlin,	30	25	10		18	4	4			32	716	p391	'83	5,000		3,250
Dexter,	Jay Smith,	62	30	16		20	3	7	1		53	700	p550	'84	*2,800		
Douglas,	Albert Nicholas,	60	60			45	8	15		10	116	1,650	p	'55	5,000		
Dover,	O. G. Beach,	150	39	29		10	10	3		18	31	10		1905	*900		
Dovagiac,	Joseph McAdam,	35	0			10				4	17	600	p500	1901	8,000		
Drummond,	L. J. Ostrander,	75	0			15	2	4			21	200	a800	'99	*6,000		
Dundee,	John Stitt,	80	20			15	2	3			10	250	250	'81	*1,550		
Durand,	Emory W. Hilton,	65	0	7							26	1,100	800	'99	5,000		
East Gilead,	C. J. Rieker,	225	80			15	11	11		4	20	240	a200	'70	*2,000		
Eastlake,	Henry B. Garrison,	50	0			10		1			1	180	150	'89	*800		
Eastmanville,	B. F. Decou <sup>a</sup>	60	0			26		6			32	221	260	'60	*2,000		
East Nelson,	Henry E. Francisco,	85	0			33	18	6	5	2	104	1,554	p750	'77	8,000		
East Newton,	Miss Clara Dennison,	40	0			7					3	175	a300	'80	*2,500		
East Paris,	Darius P. Smith,	75	50	35	5	33	18	6	5	2	7	478	a325	'80	*2,500		
Eastport,	C. H. Morehouse,	55	0			21		5	1		49	450	a450	1900	*1,200		
Eaton Rapids,	William P. Ross,	60	52														
Echo,	W. A. Boss,	50	30	11	11	21											
Edmore,																	
Ellsworth,																	

a, Missionary aid to salary. † Both rent and aid. \* No parsonage.

p, Free use of parsonage.

• Cedar Springs, R. D., 29.

CHURCHES		CLERKS		MINISTERS		MEMBERS				ADMITTED				REMOVED				BAFF.		
City or Town	Org.	Name	Name	Ord.	C'd	Ma.	Fe.	To.	Ab.	C.	L.	To.	Di.	L.	De.	To.	Ad.	Inf.	Fam.	
Essexville,	1883	William Felker,	Charles T. Patchell, s.	'79	'06	9	25	34	5	0	0	0	0	0	5	12	17	0	3	40
Excelsior,	1879	Mrs. Elizabeth Campbell,				3	4	7	0	0	0	0	0	0	0	0	0	0	0	5
Farwell,	1872	Clarence Armstrong,	[Orin N. Baldwin, Lic.]			15	31	46	0	2	2	4	1	0	17	18	4	2	100	
Fayette,	1877	John Follo,	[Fred Finch, Lic.]		'06	1	8	9	0	0	0	0	0	0	0	0	0	0	24	
Fenwick,	1894	Thomas W. Worden,	Daniel Truman, p.	'88	'05	3	5	8	0	0	0	0	0	0	0	0	0	0	50	
Ferris,	1902	Mrs. Azelia Bernier,																	25	
Filer City,	1858		John F. Hutchinson, p.	'93	'00	52	106	158	15	6	0	6	1	2	0	0	3	0	53	
Flat Rock,	1858	Mrs. Welta Stoflet,	Theodore D. Bacon, p.	'92	'02	32	136	168	35	4	3	7	0	4	0	4	0	1	145	
Flint,	1867	Miss Lillian Gold,	John H. Hull, p.	'82	'04	14	48	62	12	3	6	9	0	3	0	3	0	0	100	
Frankfort,	1868	Mrs. Rose Woodward,	Peter Sehermerhorn, p.	'84	'06	10	18	28	4	0	0	0	0	3	0	3	0	0	20	
Fredonia,	1868	Mrs. Elisia Wilson,				14	24	38	1	0	0	0	0	3	1	4	0	0	30	
Freeland,	1891	Mrs. Ida F. Wymam,																		
Freeport,	1877	Isaac E. Moore,	Isaac B. Lillie, p.	'86	'06	32	67	99	13	2	0	2	0	4	0	4	0	0	55	
Fremont,	1875	Mrs. A. A. Skinner,	Jewett C. Townsend, p.	'87	'03	2	15	17	1	0	0	0	0	1	5	0	1	0	117	
Fruitport,	1873	Mrs. Frank Bowles,	Frank Bloomfield, p.	'84	'03	1	15	17	1	0	0	0	0	1	1	0	1	0	20	
Galesburg,	1835	Mrs. P. H. Whitford,	Henry C. Snyder, p.	'88	'07	30	67	97	12	0	0	0	0	6	0	0	0	2	90	
Garden,	1887	Mrs. Lucinda A. Walsh,				2	8	10	0	0	0	0	1	0	1	2	0	0	80	
Gaylord,	1877	Eunice R. Mitchell,	Ulysses G. Riehl, p.	'86	'06	35	61	96	15	3	2	5	1	2	0	3	1	1	80	
Gilmore,	1885	Dea. George F. Barker,	[G. Edwards Lewis, M. E.]		'06	5	14	19	2	0	0	0	0	0	0	0	0	0	30	
Gladstone,	1887	Mrs. O. V. Kurkur,	George C. Pimpson, p.	'68	'96	11	19	30	0	1	1	1	0	0	0	0	0	0	25	
Grand Blanc,	1833	Mrs. Clara E. Cook,	Fred. R. Bush, p.	'02	'03	35	63	98	15	8	1	9	2	2	0	4	4	0	60	
Grand Haven,	1858	Peter De Boe,	[Henry J. Barnes, Lic.]		'07	26	60	86	16	2	0	2	0	0	2	0	2	1	2	
Grand Junction,	1881	Mrs. Sarah McCashin,			'01	'05	49	123	172	21	3	5	8	2	3	19	24	1	250	
Grand Ledge,	1864	George W. Little,	Evan R. Williams, p.	'95	'02	337	667	1004	125	27	19	46	15	17	0	32	9	9	18	
Grand Rapids, 1st,	1839	Mrs. L. Baumgardner,	Robert W. McLaughlin, p. c.	'90	'04	106	242	348	35	53	13	66	7	8	3	18	24	7	220	
" 2d,	1870	Miss Frances A. Tuck,	Samuel T. Morris, p.	'00	'05	112	250	362	11	20	40	60	3	7	1	11	8	11	500	
" South,	1878	Jesse D. Fry,	John Gordon, p. c.	'95	'03	33	100	133	10	12	1	13	2	7	14	23	5	1	150	
" Smith Memorial,	1888	John L. Lynell,	George Estence, p. c.	'00	'00	75	129	204	14	15	13	28	0	7	2	9	6	5	130	
" Plymouth,	1892	Miss Anna M. Kellogg,	Albert H. Stoneman, p. c.	'00	'05	20	56	76	6	1	6	7	3	4	0	7	0	2	103	
" East,	1894	Mrs. David Ziegeler,	Willmot E. Stevens, p.	'00	'05	20	56	76	6	1	6	7	3	4	0	7	0	2	103	
" Wallin Memorial,	1896	Mrs. E. M. Denison,	William John Hamilton, p. c.	'03	'04	61	95	156	20	29	3	32	2	3	0	0	2	9	200	
Grandville,	1839		William C. Allen, p.	'73	'06	43	84	127	30	0	3	3	4	5	0	9	0	1	60	
Grass Lake,	1835	David Rowe,	James F. Halliday, p. c.	'06	'06	89	216	305	31	4	34	38	6	7	53	66	0	8	275	
Greenville,	1852	Emery A. DelBree,				19	33	52	15	0	1	1	1	0	0	0	0	0	21	
Hamburg,	1878	Arthur C. Schoenhals,	J. Sidney Gould, p.	'94	'05	111	211	322	50	55	5	60	2	3	0	5	0	14	200	
Hancock,	1802	J. M. Wagner,				5	26	31	1	3	5	8	0	5	4	9	2	0	40	
Harrison,	1887	Mrs. E. E. Bracy,	Frederick Bagnall, p.	'86	'03	32	73	105	29	9	2	11	1	0	0	1	2	2	200	
Hart,	1868	Mrs. Ella G. Hubbard,	Samuel H. Taylor, p.	'85	'03	25	42	67	10	3	4	7	0	3	14	17	0	0	35	
Hartford,	1883	Mrs. Charles Mortimer,																		

\* Marshall, R. D. 2.

CHURCHES	SUNDAY SCHOOL		Y. P. S.		BENEFICENCE					SALARIES, VALUES, ETC.									
	Place	Superintendent	Mem.	Mem.	Foreign Miss.	Ed'n	Ch. Bd'g	Home Miss.	A. M. A.	S. S.	Min. Aid	Other	Total	Home Exp.	Salary, etc.	Ch. Erec.	Ch. Prop.	Inv. Funds	Amt. of Debt
Essexville,		Mrs. William Felker,	52	0	\$	\$	\$ 2	\$10	\$	\$4	\$	\$	\$14	\$200	\$600	'84	\$2,800		\$
Excelsior,		J. T. Northen,	75	40				17	39	7	3	37	418	418	450	'74	2,200		
Farwell,		Mrs. Jennie Watchorn,	10	0				47		21	8	249	100	100	a250				
Gayette,		Frank Hoy,	40	0			3	19		11		135	330	330	200	'92	*2,500		
Kenwick,												2	a100						
Fern,												2							
Filer City,			50	20				17		7		37	790	790	p400	'73	*500		
Flat Rock,		Frank S. Peters,	75	75				47	39	21	8	26	2,186	2,186	p1,000	1901	6,500		
Flint,		Mrs. M. S. Keeney,	82	37				19		11		27	584	584	p600	'71	4,000		600
Frankfort,		F. L. Evans,	140	44								2	75	75	p250	'74	2,000		
Fredonia,		James R. Bills, <sup>a</sup>	39	0					3	3		2	115	115	p500	'92	3,500		400
Freeland,		Watson A. Lewis,	45	0				18	1	2		3	800	800	p600	'77	3,000		400
Freeport,		Mrs. A. D. Shepard,	101	0				74	27	9	5	9	1,509	1,509	p800	'78	3,000		200
Fremont,		J. B. Scott,	150	92								6	170	170	150	'73	*1,000		
Fruitport,		L. R. Harris,	75	21				2	6	2		10	983	983	p600	'62	7,500		
Galesburg,		W. W. Munger,	100	11				77	6	4		10	128	128	p600	'62	7,500		
Garden,		Mrs. Lotus Walch,	25	0				25		2		5	360	360	p300	'97	1,500		
Gaylord,		Henry S. Edmonds,	75	30				41		10		5	960	960	p750	'79	6,000		
Gilmore,		Levi Grey,	51	0				6		8		32	351	351	104	'98	*800		360
Gladstone,		C. H. Scott,	75	15				7		11		32	875	875	p480	'85	7,000		
Grand Blanc,		John Slaght,	75	0				5		10		5	1,000	1,000	p700	'74	18,500		
Grand Haven,		D. A. Lane,	135	49				5		10		3	21	21	351	'98	*800		
Grand Junction,		Mrs. W. R. Siggins,	60	21				5		10		3	91	91	p250	1901	3,000		
Grand Ledge,		George W. Little,	154	37				11	21	46	2	3	27	1,000	1,000	p700	'82	11,000	5,000
Grand Rapids, 1st,		Frank Welton,	565	35	2,482	1,000	1,600	165	40	25	3,320	12,282	11,000	11,000	p3,000	'68	100,000		2,300
" 2d,		Arthur E. Luther,	816	30	73	35	75	10	37	40	2	152	4,316	4,316	1,200	1900	*18,000		
" South,		W. N. Fuller,	284	86	224	20	20	163	15	20	4	65	531	531	1,600	'86	*9,000		2,000
" Smith Mem.,		Mrs. John L. Lynch,	160	25	86	2	3	83	2	13	64	250	1,995	1,995	900	'98	*12,000		250
" Plymouth,		Alvin E. Ewing,	175	107	52	3	1	82	11	26	7	52	2,500	2,500	1,000	'93	*10,375		1,620
" East,		Carlton Austin,	160	55	41	6	6	27	5	6	3	90	1,068	1,068	900	'96	*2,700		
" Wallin Mem.,		Rev. W. John Hamilton,	180	74	14			50		2		4	70	2,200	900	1901	*12,000		
Grandville,			140	47	29			70				10	109	1,500	1,500	'56	800		
Grass Lake,		W. K. Crafts,	140	47	29			38	4			183	309	2,700	p1,300	'75	15,000		
Greenville,		Charles M. Miller,	40	0	82			5		6		11	200	200	150	'78	*2,000		
Hamburg,		W. W. Hendricks,	246	0	254	30	42	147	49	55	39	269	1,800	1,800	p1,800	'62	20,000		
Hancock,		A. F. Macdonald,	44	42	2			42		5		58	602	602	450	'87	3,000		
Harrison,		F. Weatherhead,	301	24	10			50	7	15	6	35	134	1,625	p800	'87	8,400		200
Hart,		A. Whalley,	70	20				5		1		12	600	600	500	'84	*2,500		
Hartford,		E. Hainer,	70	20				5		1		12	600	600	500	'84	*2,500		

<sup>a</sup> Ceresco, R. D. 2.   
<sup>p</sup>. Free use of parsonage.   
<sup>a</sup>. Missionary aid to salary.   
<sup>†</sup> Both rent and aid.   
<sup>\*</sup> No parsonage.

CHURCHES	CLERKS		MINISTERS		MEMBERS				ADMITTED				REMOVED				BAPT.				
	City or Town	Org.	Name	Name	Ord.	C'd	Ma.	Fe.	To.	Ab.	C.	L.	To.	Di.	L.	De.	To.	Ad.	Inf.	Fam.	
Hartland, Fenton, R. D.	1844	Mrs. Ettie Burgess,					11	11	22	7	0	0	0	0	0	0	0	0	0	20	
Helena <sup>a</sup>	1889	William H. Fyfe,					6	6	12	0	0	0	0	0	0	10	10	0	0	7	
Hersey,	1870	Mrs. F. McIntyre,				'06	6	27	33	9	2	3	5	0	1	0	1	4	1	40	
Heberton,	1886	Mrs. Clyde O. Gibbs,				'06	'06	6	12	18	1	0	0	0	0	0	0	0	0	16	
HIGHLAND,	1884	Charles H. Adams,					18	33	51	24	0	0	1	0	0	1	0	0	0	33	
Hilliards,	1882	Mason E. Parmelee,				'98	'04	15	29	44	6	0	2	0	2	0	0	0	0	20	
Homestead, Benzonia,	1864	Miss Mary Stoll,				'02	'04	11	21	31	1	1	2	3	2	0	0	2	0	25	
Honor,	1895	Dea. Frank Blood,				'02	'04	11	13	24	0	2	0	0	0	0	0	2	0	75	
Hopkins, 1st, R. D. 1,	1857	Mrs. Hattie Wise,				'98	'06	15	28	43	6	0	0	0	4	0	0	4	0	50	
Station,	1888	D. B. Kidder,				'98	'04	30	65	95	14	4	4	0	2	0	2	2	0	75	
"	1890	Mrs. Helen Vandenberg,				'00	'05	9	29	38	15	3	1	4	1	1	5	7	3	31	
Hubbardston,	1865	Mrs. E. Johnston,					'06	23	60	83	13	3	1	4	3	9	0	12	0	130	
Hubbel,	1836	Dea. Charles B. Stowell,					'00	'05	75	141	216	42	17	11	28	6	8	0	14	9	150
Hudsonville,	1871	Jesse B. Densmore,				'98	'06	32	68	100	25	2	6	8	1	4	0	5	2	0	40
Inlay City,	1872	Robert A. McRoy,				'03	'03	33	76	109	3	3	6	0	3	0	3	0	3	80	
Ironton, Charlevoix, R. D. 2,	'86	Mrs. Hattie C. Allen,				'86	'02	9	23	32	6	0	1	1	1	4	6	11	0	21	
Iroquois,	1889	Carl Van Zuman,					'06	1	1	2	0	0	0	0	0	0	0	0	0	12	
Isabella,	1900	Nelson Hall,					'06	2	3	5	0	0	0	0	0	0	0	0	0	8	
Jackson, 1st,	1841	Harry Horton,				'84	'01	97	254	351	74	8	7	15	5	7	0	12	4	200	
"	1892	Miss Mervyl Longheed,					'83	'01	41	71	112	10	0	8	0	0	0	0	5	3	
Jefferson, Hillsdale, R. D. 6,	'94	Mrs. Cynthia L. Spotts,					'01	15	20	35	12	1	2	3	0	0	0	0	1	25	
Jenison,	1903	Miss Angie Moody,				'98	'06	12	28	40	8	0	1	1	0	0	0	0	0	35	
Jerome,	1867																				
Johannesburg,	1902	Mrs. Lucy A. Gingell,				'06	'06	17	26	43	5	2	3	5	0	2	0	2	1	75	
Johnstown and Barry, <sup>b</sup>	1895	John Verdine,				'06	'13	36	49	9	14	2	16	1	0	0	1	12	2	16	
Kalamazoo,	1835	Stephen O. Bennett,				'98	'03	194	405	599	85	18	17	35	10	10	0	20	6	400	
Kalamo,	1867																				
Kalkaska,	1875	Mrs. James Harriott,				'80	'06	14	44	58	0	2	2	4	0	5	1	6	2	60	
Kendall,	1888	C. M. Kingsley,				'06	'06	9	20	29	8	0	0	0	1	4	0	5	0	50	
Kenton,	1895	Dea. C. B. Cushman,					'06	2	16	18	1	0	0	0	1	2	0	3	0	40	
Kinderhook,	1859																				
Lacey,	1865																				
Lansburg,	1864	Miss Freda Lee,				'92	'07	20	52	72	14	0	2	2	3	5	0	8	0	80	
Lake Ann,	1892	Bion Maker,				'07	'17	27	44	10	11	2	13	0	1	1	2	2	0	60	
Lake Linden,	1884	Miss Sarah Cameron,					44	81	125	9	18	1	19	1	1	0	2	6	0	150	
Lake Odessa,	1892	Morris E. Keith,				'05	'50	90	140	22	33	0	33	6	2	0	0	8	27	0	
Lakeview,	1892	Mrs. Mary B. Forsyth,				'86	'05	62	64	86	8	2	2	4	0	0	0	0	1	100	
Lamont,	1849	W. W. Dickerson,					17	31	48	18	0	0	0	2	2	2	2	6	0	4	

<sup>b</sup> Delton.

<sup>a</sup> Harbor Beach, R. D. 4.

CHURCHES		SUNDAY SCHOOL		Y. P. S.		BENEFICENCE					SALARIES, VALUES, ETC.								
Place	Superintendent	Mem.	Mem.	Foreign Miss.	Ed'n	Ch. B'dg.	Home Miss.	A. M. A.	S. S.	Min. Aid.	Other	Total	Home Exp.	Salary, etc.	Ch. Erec.	Value of Ch. Prop.	Inv. Funds	Amt. of Debt	
Hartland,	H. W. Clark,	35	0	\$	\$	\$7	\$12	\$	\$	\$	\$	\$19	\$200	a\$200	'58	*\$2,700	\$	\$	
Helena,	Mrs. R. Wier,	60	0	3	6	3	10					24	350	†400	'74	*800			
Hersey,	Frank McIntyre,	40	20		10							10	100	a200	'98	2,000			
Hetherton,	Rev. A. B. Inrie,	36	25	15	16	10	6	2	6			6	400	a300	'87	*2,500			
Highland Stat'n,	Charles H. Adams,	56	30	13	20	3	5	11	15			49	240	a208	'92	*1,500			
Hilliards,	W. L. Pegg, <sup>a</sup>	70	30		18	5	1	5	1			29	300	a250	'91	*1,600			
Honestead,	William Keimer,	35	0		28		2	6	2			142	142	a350	'98	2,800			
Honor,	William P. Griffiths,	70	16		12		7	9	35			68	425	a300	'60	1,100			
Hopkins, Ist,	Edwin Parmelee,	55	0		7		2	13	19			53	830	a500	'86	1,300			
Hopkins, 2d,	D. B. Kiddler,	85	30	31	85	8	10	13	76			244	830	a350	'93	*5,500			
Howard City,	Rev. John Lambrecht,	50	20	5	10				9			24	320	a350	'71	1,000			
Hubbardston,	D. K. MacDonald,	151	25		4		1	22	37			37	1,300	a900	'93	*3,500		80	
Hubbell,	Arthur Taylor,	190	17	270	12	129	247	119	97	12		886	1,568	a1,000	'71	20,000			
Hudson,	Bert Alward,	75	25		29		8	10	47			47	505	a350	'78	2,500			
Hudsonville,	Maitland C. Bowen,	85	0	16	6	10	75	12	21	26		180	1,594	a700	'75	5,000			
Imlay City,	Miss Maggie Mitchell,	40	30		21		1	4	26			26	380	a540	'75	*1,500			
Iroquois,	Mrs. F. R. McClelland,	20	0		2		2	60	2			2	60	a210					
Isabella,	Robert Davey,	238	20	295	18	18	463	39	30	20		1,759	7,019	a2,000	'59	50,000		5,500	
Jackson, Ist,	H. H. Hoffman,	223	37	20	30		30	1	120			171	1,550	a450	'93	*1,600	600		
Jackson, 2d,	John Watkins, <sup>b</sup>	35	0		5		5		10			10	140	a100	'95	*1,000			
Jefferson,	J. H. Balkema,	40	0		160		160		200			160	200	a1904		*2,500			
Jenison,	Sydney S. Clagget,	40	0	7	28		8	43	600			600	a400	1904	'30	3,000			
Jerome,	John Verhine,	25	24	9	10		26		200			26	200	a150	'93	*1,300			
Johannesburg,	P. Henry Oggel,	428	144	169	15		313	24	35	11		1,009	7,617	a2,000	'89	*65,000		2,000	
Jolant'wn & B'y,	Harold B. Whalley,	59	38		20		4	24	850			24	850	a700	'75	4,000			
Kalamazoo,	George H. Conan,	50	0	5	4		6	8	200			4	200	a500	'89	4,000			
Kalamo,	L. A. Baker,	45	0		13		5	16	48			48	100	a600	1903	*1,200			
Kalkaska,	W. O. Moses,	60	0	17	42		4	25	88			88	890	a550	'71	3,500			
Kendall,	Adam E. Schneider,	60	0		6		3	9	212			9	212	a450	'92	*1,500			
Kenton,	J. A. Paton,	98	35	8	18		18	15,000	'87			18	15,000	a1,000	'87	*10,000		900	
Kinderhook,	Alex Usborn,	135	50		13		4	17	1,830			17	1,830	a800	'92	6,000		750	
Lacey,	I. N. Kierstead,	100	30	2	26		1	6	25			60	1,200	a720	'94	7,000			
Langsбург,	Burt Coe,	40	0	5	40		6	1	52			52	213	a400	'52	1,800		67	
Lake Ann,																			
Lake Linden,																			
Lake Odessa,																			
Lakeview,																			
Lamont,																			

\* Hopkins.      b Osseo, R. D.      † Both rent and aid.      \* No parsonage.

p, Free use of parsonage.      a, Missionary aid to salary.

CHURCHES		CLERKS		MINISTERS		MEMBERS			ADMITTED			REMOVED			BAPT.					
City or Town	Org.	Name	Name	Ord.	C'd	Ma.	Fe.	To.	Ab.	C.	L.	To.	Di.	L.	De.	To.	Ad.	Inf.	Fam.	
Lansing, Plymouth,	1864	Walter S. Campbell,	Frank G. Ward, p.	'94	'05	157	338	495	101	20	25	45	7	11	0	18	1	5	400	
" Pilgrim,	1893	Miss Blanche A. Birchard,	William A. Minty, p.	'01	'01	150	301	451	65	20	19	39	7	17	0	24	17	20	500	
" Mayflower,	1903	J. M. Hewitt,	Clarence E. Robinson, p.	'06	'06	49	74	123	6	22	33	55	0	6	13	19	9	0	250	
Lawrence,	1857	J. Albert Grokaw,	(Galen W. Seiler, Pres.)	'70	'07	9	29	38	12	0	0	0	1	2	3	10	0	1	50	
Leonicas,	1885	Mrs. Orecia Addison,	William J. Prestidge, p.	'02	'00	27	50	77	26	0	0	0	1	6	0	3	0	0	50	
Leroy, East Leroy, R. D.,	1889	Mrs. Addie Reed,	A. E. Pomeroy, p.	'98	'05	20	44	64	8	0	5	5	1	0	0	1	0	0	50	
Leshé, Ist,	1865	Mrs. A. U. Dubois,	John Claffin, p.	'86	'96	14	56	70	4	0	0	0	4	0	0	4	0	13	50	
" 2d,	1889	Roy A. Wright,	[J. W. Noble, F. W. B.]	'97	'06	4	17	21	9	0	0	0	1	0	0	1	0	0	10	
Leviston,	1892	Ernest A. Paul,	L. W. Ostrander, p.	'97	'04	15	33	48	8	3	1	4	0	1	0	1	1	0	51	
Linden,	1887	Nathan W. Pierce,	Charles E. Taggart, p.	'86	'03	54	115	169	17	6	0	6	2	6	0	8	3	3	150	
Litchfield,	1839	Mrs. Jennie Gibbs,	James E. Butler, p.	'90	'04	19	70	89	32	0	0	0	1	4	0	5	0	0	80	
Lowell,	1856	Mrs. Octavia R. Eaton,	Benjamin H. Burt, p.	'89	'98	68	199	267	70	25	8	33	4	7	0	11	6	3	171	
Ludington,	1870	Walter H. Stray,																		
Luzerne,	1902																			
Mackinac Island,	1900	Dea. S. B. Poole,	John T. Husted, p.	'68	'06	35	95	130	13	4	8	12	2	8	47	57	0	0	97	
Mancelona,	1874	Amelia Lyon,	John J. Staley, p.	'94	'02	68	196	264	29	4	3	7	2	8	0	10	2	0	150	
Manistee,	1862	Mrs. H. B. Pierson,																		
Maple City,	1887	S. B. Cate,																		
Mattawan,	1887	Mrs. Scott Glidden,	G. S. Gilmour, p.	'07	'07	26	42	68	14	3	5	8	1	5	6	12	2	0	75	
Mattison,	'87	S. L. Carter,	Henry P. Collin, p.	'69	'07	8	18	26	0	0	0	0	0	0	0	0	0	0	25	
Maybee,	1880	Mrs. Eliza Collins,	(Clarence Curling, M. P.)	'06	'17	26	43	4	5	2	7	1	0	14	15	0	1	25		
Memphis,	1840	Mrs. E. H. Eppens,	Edward H. Eppens, p.	'98	'98	26	80	100	17	2	1	3	1	4	5	10	2	0	80	
Merrill,	1886	P. L. Perkins,	(E. Wooley, Lic.)	'05	'3	34	5	0	0	0	0	1	3	0	4	6	3	45		
Metamora,	1878	Mrs. Carrie Stecker,	W. D. J. Stevenson, p.	'85	'05	8	25	33	5	1	0	1	1	0	1	2	1	0	40	
Michigan Center, <sup>a</sup>	1869	Miss Effie Turner,	(John F. Orwick, M. E.)	'82	'07	4	10	14	0	0	0	0	1	0	0	1	6	2	50	
Middleville,	1846	Mrs. Judson Stark,	Herbert M. Willis, p.	'00	'06	24	79	103	15	9	1	10	5	3	2	10	8	0	90	
Millett,	1887																			
Mio,	1905																			
Moline,	1857	A. C. Gilbert,	Amos E. Cragg, p.	'85	'06	70	87	157	34	3	2	5	2	10	11	23	6	1	65	
Morenci,	1858	James Haynes,	William H. Shamon, p.	'81	'05	25	93	118	0	2	4	6	6	6	0	64	70	2	0	100
Mulliken,	1890	Mrs. Ida E. Whelpley,	(Roy K. Nevins, Lic.)	'06	'28	47	75	4	37	6	43	2	5	1	8	32	0	30		
Muskegon,	1859	Edward B. Dana,	Archibald Hadden, p.	'06	130	319	449	70	21	9	30	5	10	4	19	15	30	300		
" Highland Park,	'99	Mrs. H. C. Perry,	Frank Blomfield, p.	'06	'06	5	14	19	9	0	1	1	0	0	0	0	0	11	50	
Nahma,	1887	Mrs. E. Murphy,	(Wm. C. Bowins, Lic.)	'06	'06	2	0	2	0	0	0	0	0	0	0	0	0	0	0	
Nevins Lake, <sup>b</sup>	1906	John J. Nelson,	I. Wissee, p.	'05	'05	6	14	20	0	10	10	20	0	0	0	0	7	0	18	
Newaygo,	1856	Dea. John F. A. Raider,																		
New Baltimore,	1856	Mrs. L. P. May,																		
New Haven,	1866	Charles L. Phelps,	Abraham H. Lash, p.	'96	'06	13	37	50	8	0	3	3	1	4	14	19	0	0	40	
Newport, Monroe, R. D. 4,	'37	Mrs. Ollie M. Matteson,	John F. Hutchinson, p.	'93	'00	7	16	23	10	1	0	1	1	0	0	1	1	0	3	

<sup>a</sup> Jackson, R. D. 9.

<sup>b</sup> Sheridan, R. D. 1.

CHURCHES		SUNDAY SCHOOL		BENEFICENCE				SALARIES, VALUES, ETC.										
Place	Superintendent	Mem.	V. P. S. Mem.	Foreign Miss.	Ed'n	Ch. Bdg.	Home Miss.	A. M. A.	S. S. A.	Min. Alt.	Other	Total	Home Exp.	Salary, etc.	Ch. Erec.	Value of Ch. Prop.	Inv. Funds	Am't. of Debt
Lansing, Plym.,	George H. Pratt	300	50	\$165	\$44	\$41	\$629	\$86	\$144	\$11	\$40	\$1,160	\$15,000	p\$2,000	76	\$80,000	\$	\$9,500
" Pilgrim,	Miss Carmelita Hill,	400	125	43	7		10	13	4	4	98	212	2,850	1,200	89	*18,500		500
" Mayflower,	Rev. G. W. Seiler,	175	35	2			6	1			2	21	1,000	860	76	*2,500		300
Lawrence,	Mrs. Dora Turner,	48	0				5	9			7	14	433	a500	58	*4,000		
Leontias,	C. Allen, Athens,	50	0	18	3		20	1	13	4	59	59	600	p400	79	2,500		
Leroy,	Russell Baggerly,	75	25				31	6			37	900	p600	84	3,500			
Leslie, 1st,																		
" 2d,																		
Lewiston,	Arthur Maxwell,	182	34	14			65	21			2	102	1,133	750	69	*9,000		
Linden,	A. J. Hetchler,	80	40				4	4			4	4	558	400	87	*1,000		
Litchfield,	Miss C. A. Turrell,	152	61	86	5	5	81	20	20	6	2	225	1,504	750	69	*9,000		
Lowell,	Miss Mary F. Robinson,	75	0	6		21	7	3			3	409	700	60	*3,000			
Ludington,	Guy D. Smith,	251	98	232	2290	2	191	25	16	66	187	3,009	p1,400	82	14,000			
Luzerne,							4	2			6	6						
Maackinac Island,	S. B. Poole,	43	0	47	127		12	5			22	201	1,069	400	1905	*7,500		900
Maneclona,	W. R. Palmer,	95	60	5			12	2	6		25	25	672	p800	81	7,500		400
Manistee,	F. W. White,	280	40	404			132	5	59		101	701	4,040	p1,500	92	60,000		
Maple City,	H. P. Davis,	50	25				8	4			25	42	290	p250	89	1,500		
Mattawan,	Mrs. Myron D. Carlisle,	75	27	10			22	4			9	48	703	600	68	*2,000		
Mattison,	B. E. Bolton, <sup>a</sup>	30	0				1				1	1	100	p100	87	2,500		200
Maybee,	E. R. Palmer,	75	14				7	14			28	363	260	82	*1,000			
Memphis,	George W. Bartlett,	70	30	9	2	3	20	3	3		21	1,048	p625	94	5,000			
Merrill,	Charlie Smith,	45	25				10	4			23	850	a600	86	*2,700			
Metamora,	Annie Kimmins,	34	0	4			17	5			17	155	200	72	*2,000			
Michigan Center,	J. D. Ballard, <sup>b</sup>	50	0				5	15			20	1,230	p700	76	*7,000			
Middleville,	F. L. Blake,	75	20															
Millett,		35	0															
Mio,		20																
Moline,	A. C. Gilbert,	64	72	63			18	10	16	6	79	192	692	500	76	*3,000		
Morenci,	Orin E. Green,	230	53	27			69	12			108	1,800	p650	73	7,000			
Muliken,	Walter J. Fish,	40	0				10	10			10	416	350	90	*2,000			
Muskegon, 1st,	Rev. E. A. Blomfield,	55	60	261	560	35	1,169	78	52	34	304	2,496	p2,000	84	25,000	20,000		700
" Higly'd Park,	Rev. Frank Blomfield,	60	0				2	3			5	450	p250	90	3,000			
Nahama,																		
Nevins Lake,	John A. Nelson,	48	0				9	2	4		132	100	1902	100	*1,000			
Newaygo,	E. D. W. Laforce,	65	43				4				19	480	400	84	*4,000			
New Baltimore,	Charles L. Phillips,	90	30	12			5	6	7		30	600	500	61	*1,200			
New Haven,	Elmer E. Lewis [Union],	65	55	4			13	8			7	780	p350	74	3,500			
Newport,		50	10				1				1	120	100	81	*1,000			

<sup>b</sup> Jackson, R. D. 2.  
\* No parsonage.

<sup>a</sup> Bronson, R. D. 6.  
<sup>p</sup>. Free use of parsonage. <sup>a</sup>. Missionary aid to salary.

CHURCHES	CITY OR TOWN	ORG.	CLERKS		MINISTERS		MEMBERS					ADMITTED			REMOVED			BAPT.				
			Name	Name	Name	Ord.	C'd	Ma.	Fe.	To.	Ab.	C.	L.	To.	Di.	L.	De.	To.	Ad.	Inf.	Fam.	
North Adams,		1847	Mrs. Mvra Corbett,		Jared R. Preston, p.	'65	'03	63	56	85	4	1	4	5	0	0	0	0	0	0	0	100
Northport,		1863	Miss Libbie Gustaf,		William H. Hurlbut, p.	'93	'05	29	92	155	12	3	1	4	1	0	0	1	2	1	4	125
Nunica,		1874	Mrs. Alta M. Skeels,		Frank Blomfield, p.	'87	'03	5	7	12	4	0	0	0	0	0	0	0	0	0	0	25
Oakwood, Oxford, R.D. 3,		1848	Edison Taylor,					11	15	2	0	0	0	0	0	0	0	0	0	0	0	11
Old Mission,		1879	Philip A. Devol,					11	30	41	4	0	0	0	1	2	0	3	0	0	36	
Olivet,		1845	Weston M. Sexton,		Frank Hugh Foster, p.	'77	'04	114	218	332	81	4	5	9	1	22	0	23	2	1	200	
Omena,		1886	Mrs. L. H. Wheeler,		[Thomas E. Bennett, Lic.]	'04	'04	7	26	43	22	0	0	0	0	0	0	0	0	0	0	20
Onekama,		1882	Mrs. Clara P. Smith,					7	15	22	5	0	0	0	1	0	1	0	0	0	25	
Onondaga,		1866	Mrs. Dora Eldred,		Anson B. Curtis, p.	'86	'06	12	41	53	8	0	0	0	1	0	8	9	0	0	100	
Orion,		1853																				
Osego,		1837	Miss Fanny Cross,		[Chas. M. Taylor, Pres.]	'87	'06	24	86	110	34	4	4	8	1	6	1	8	0	0	100	
Ovid,		1871	John Link,		Clarence W. Long, p.	'02	'07	38	123	161	20	0	2	0	2	0	9	0	9	0	62	
Owosso,		1840	Alonzo Crane,		Carlos H. Hanks, p.	'88	'99	193	385	578	50	48	23	71	4	9	3	16	16	8	500	
Oxford,		1877	C. L. Randall,		[W. H. Wadleigh, Lic.]	'05	'13	28	41	0	3	4	7	1	3	0	4	3	0	25		
Perry,		1879	Will Strong,		Arthur O. Alexander, p.	'01	'05	26	66	92	9	3	2	5	2	5	7	14	1	0	150	
Pineknuey,		1848	H. W. Crofoot,		[Duncan McKenzie, Lic.]	'06	'06	29	73	102	2	21	2	23	0	3	0	3	21	2	33	
Pine Grove, S. Ste. Marie,		1880	Mrs. Elva Soden,		Wade Pinckney, p.	'06	'06	29	105	134	20	29	7	36	4	8	0	12	30	0	100	
Pittsford,		1893	Miss Eva Klingensmith,					7	23	30	7	0	0	0	0	0	0	0	0	0	15	
Pleasanton,		1869	Mrs. Mary A. Taylor,		William R. Kedzie, p.	'02	'06	81	191	272	40	23	14	37	3	8	3	14	9	3	215	
Pontiac,		1831	Mrs. E. B. Campbell,		Harry N. Daseomb, p.	'96	'00	193	485	678	50	16	6	22	9	16	0	25	8	4	300	
Port Huron, 1st,		1840	N. Cawthorne,		Alexander M. Lemox, p.	'96	'06	17	30	47	13	11	1	12	1	5	11	17	4	3	60	
" 24th st.,		1895	Miss Anna E. Gillespie,					25	44	69	20	0	0	0	7	0	0	7	0	0	90	
" Ross Memorial,		1896	F. A. Hamlin,					14	25	39	3	3	0	3	0	4	0	4	0	8	35	
" Sturgis Memorial,		1901	Frank B. Sturgis,		James C. Hageman, p.	'97	'05	37	102	139	23	4	1	5	2	1	0	3	3	5	90	
Portland,		1848	Mrs. Nora LaSelle,		[Thomas Ainslie, Lic.]	'05	'05	5	18	23	4	0	0	0	1	1	3	5	0	1	40	
Port Sanilae,		1854	Dea. C. T. Houghthy,					9	17	26	8	0	0	0	3	1	0	4	0	0	45	
Potterville,		1872	Mrs. Grace McDole,		George W. Brownback, p.	'99	'06	12	29	41	8	0	2	2	1	7	9	17	0	0	23	
Prattville,		1875	C. T. Emens,		Thomas G. Baxter, p.	'83	'04	9	31	40	6	4	2	6	0	3	3	6	2	2	75	
Ransom,		1848	George W. Hile,					86	170	256	7	27	2	29	3	2	0	5	0	0	200	
Rapid River,		1888	Charles H. Uebriek,					7	14	21	3	0	0	0	2	0	2	0	0	0	8	
Red Jacket, Calumet,		1887	Mrs. Robert Grierson,		Harry Appleton, p.	'91	'02	86	170	256	7	27	2	29	3	2	0	5	0	0	200	
Redridge,		1901	Mrs. Eliza Kneebone,		Charles H. Harger, p.	'93	'04	7	14	21	3	0	0	0	0	2	0	2	0	0	8	
Reed City,		1872	Mrs. Emma M. Winsor,		Samuel E. Kelley, p.	'94	'05	30	105	135	22	6	11	17	0	0	0	1	0	1	50	
Richmond,		1872	A. E. Fuller,		William W. Gaddl, p.	'88	'03	28	82	110	25	0	1	1	0	3	0	0	0	1	110	
Rochester,		1827	Dr. C. S. Strain,		Wilfred Lindsay, p.	'99	'07	14	75	89	5	3	2	5	7	5	0	12	3	3	50	
Rockford,		1847	Guy L. Paine,		George H. Hancock, p.	'83	'06	12	34	46	12	0	2	2	2	4	0	6	0	6	75	
Rockwood,		1888	J. P. Reed, m.d.,		John F. Hutclinson, p.	'93	'00	15	27	42	6	5	2	7	1	0	0	1	2	6	26	
Rodney,		1884	Mrs. James Van Stee,		[Henry C. Ledyard, Lic.]	'06	'06	16	22	28	4	1	3	4	0	2	0	2	0	0	40	
Romeo,		1828	Miss Agnes L. Fessenden,		Henry W. Hunt, p.	'84	'04	41	137	178	44	3	1	4	1	1	1	2	4	3	7	



CHURCHES	SUNDAY SCHOOL		V. P. S.		BENEFICENCE					SALARIES, VALUES, ETC.										
	Place	Superintendent	Mem.	Mem.	Foreign Miss.	Ch. Ed'n	Home Bdg	Home Miss.	A. M. A.	S. S.	Min. Aid	Other	Total	Home Exp.	Salary, etc.	Ch. Value of Erec.	Ch. Prop.	Inv. Funds	Amt. of Debt	
North Adams,	Mrs. H. E. Young,		80	35	\$35	\$	\$	\$40	\$8	\$7	\$16		\$90	\$500	p\$400	53	\$1,700		\$	
Northport,	Mrs. W. J. Thomas,		150	0	5	11	13	58	7	4			110	1,215	p650	69	4,500			
Nunica,	G. E. Skeels,		40	0	1			4					8			86	*1,200	250		
Oakwood,	Edgar H. Wilcox,		38	17	8		5	25	4	4			42	503	a500	91	2,000			
Old Mission,	Prof. H. A. Miller,		115	70	225	48	08	304	35	22	20	14	736	2,370	300	1901	*30,000			
Olivet,	Siason Williams,		35	0	3		6	4	5	2		7	24	356	300	97	*3,000			
Omena,	J. E. Utery,		25	0	0			5	3	2	3		13			87	*1,000			
Onondaga,	M. A. Stewart,		60	0	6			1	3	3			4	850	†600	75	1,750			
Orton,	Arthur N. Nevins,		90	64	2			45	9				6	725	p500	66	*2,000			
Osego,	W. R. Shaw,	h	120	27	35		9	55	2	18		24	143	900	†72	40,000				
Ovid,	J. W. Shumous,		375	60	78	260		171	15	15		150	674	4,950	p1700	91	40,000			
Owosso,	Charles G. DeShon,		110	0	25	4	5	6	26	11		6	83	600	520	78	*5,200			
Oxford,	Ed. Durant,	h	400	60	12			35	8	10			65	900	p700	84	5,200			
Perry,	Percy Swarthout,		50	0	4			15					15	600	p450	54	1,500			
Pineaucy,	Mrs. Ella Soden,		40	0	4			20					32	420	†250	82	2,000			
Pine Grove,	R. M. Maynard,		150	53	2			4					28	900	p550	93	4,000			
Pittsford,	Jolm P. Millard, <sup>a</sup>		25	0	2			22					25			93	*1,200		30	
Pleasanton,	R. B. Hogg,		221	84	46	2	3	51	5	14	4	50	175	1,995	†1,100	69	*12,000			
Pontiac,	G. C. Meisel,		350	0	240	20	25	405	70	55	20	83	918	4,000	p1650	58	30,000	6,600		
Port Huron, 1st,	Howard Harman,		65	42	36		7	10	4	3		10	60	942	†600	1903	6,000			
" 24th st.,	Amos Jackson,		105	15	0			10	6	11			16	473	p250	97	*4,750			
" Ross Mem'l,	George W. Howe,		60	0	0			5	16	19			16	732	p600	83	7,500			
" Sturgis M'l,	James Crittenden,		85	25	26	3		52	16	11			116	732	†600	54	*1,000			
Portland,	Mrs. Mary Schlichting,		70	20	0			10	10	2			21	100	a225	72	*1,000			
Port Sanilac,	J. F. Farnham,		40	0	14		4	2	5	8			10	200	†450	74	2,500			
Potterville,	O. N. Thompson, <sup>b</sup>		60	0	3		5	5	3	25			37	467	p300	54	2,000			
Prattville,	A. P. Waldo,		100	19	3	1	8	15	2	15	3	25	72	615	†500	89	1,500			
Ransom,	Wm. J. Reynolds, <sup>c</sup>		241	40	294	10	7	132	30	10	0	6,217	6,700	2,152	†2,000	88	*7,000			
Rapid River,	Dea. Thomas Bice,		50	27	0		3	12	7	7			22	400	†950	1902	3,500			
Red Jacket,	Frank Whitney,		90	50	17		3	49	15	15			64	1,305	p900	78	5,000			
Redridge,	Miss Ella Hunt,		60	3	0		3	4	4	4			28	800	p700	91	6,000			
Reed City,	Burton J. Snook,	h	210	0	31		7	31	4	7		7	45	1,000	p600	54	4,000			
Richmond,	Guy L. Paine,		105	31	0		3	3	2	2		4	9	850	p600	74	4,500			
Rockford,	Henry M. Smith,		31	0	4		3	4	4	4			11	240	150	88	*3,000			
Rockwood,	Cary H. Carr,		40	0	8		3	8	6	6			14	245	a228	84	*800			
Rodney,	Dr. T. B. Anderson,		100	46	33	17	13	60	59	28	11	177	398	1,743	p1000	76	35,000			
Romeo,																				

<sup>a</sup> Bear Lake, R. D. 2. <sup>b</sup> Ransom. <sup>c</sup> Laurium.  
<sup>p</sup>, Free use of parsonage. <sup>a</sup>, Missionary aid to salary. <sup>†</sup> Both rent and aid. \* No parsonage.

CHURCHES	CLERKS		MINISTERS		MEMBERS						ADMITTED				REMOVED				BAPT.		
	City or Town	Org.	Name	Name	Ord.	C'd	Ma.	Fe.	To.	Ab.	C.	L.	To.	Di.	L.	De.	To.	Ad.	Inf.	Fam.	
Rondo,		1883	Miss Mary Brady,	Alexander L. Allison, p.	'03	'06	1	7	8	2	0	0	0	0	0	0	0	0	0	0	30
Roscommon,		1875	Miss Sarah Collins,				8	27	35	4	3	0	3	0	0	2	2	12	4	0	50
Rosedale,		1882	John Parker,	[Duncan McKenzie, Lic.]	'05	'05	1	5	6	0	0	0	0	0	0	4	4	0	0	0	25
Royal Oak,		1842	George W. Blackmon,	[William J. St. John, Lic.]	'05	'05	7	23	30	1	6	1	7	0	0	0	0	0	0	5	50
Ryno,		1902																			
Saginaw, Ist,		1857	Edward W. Glynn,	Nelson S. Bradley, p.	'89	'01	209	431	640	120	8	8	16	9	16	0	25	0	0	0	400
Genesee st.,		1899	Edwin Stapleton, p.	Robert Stapleton, p.	'77	'03	18	37	55	8	4	2	6	1	5	14	20	0	0	1	60
St. Clair,		1833	Miss Mary Coppernoll,	Henry O. Spelman, p.	'90	'05	72	162	234	62	8	5	13	3	3	0	6	6	2	140	
St. Ignace,		1880																			
St. Johns,		1860	Mrs. M. A. Kinmond,	James Hyslop, p.	'85	'05	74	153	227	20	14	5	19	5	6	0	11	10	12	210	
St. Joseph,		1854	Mrs. J. K. Hearrt,	Henry S. Roblee, p.	'84	'02	69	150	219	30	3	3	6	3	7	3	13	0	8	200	
Salem, Ist, Salem, R. D.,		1867	Irving W. Hamilton,	Arthur A. Wall, p.	'83	'06	19	24	43	0	0	0	0	1	0	1	0	0	0	25	
" 2d,		1851	Oliver L. Deake,	Arthur A. Wall, p.	'83	'06	18	47	65	10	6	6	1	2	0	3	0	0	0	50	
Sandstone,		1893	L. H. Wheeler,	Frederick P. Sprague, p.	'07	'10	29	54	83	14	4	0	4	1	2	10	13	4	0	60	
Saranac,		1870	Miss B. M. Wadsworth,	Frank D. White, p.	'02	'06	18	46	64	4	4	3	7	1	4	0	5	0	2	50	
Saugatuck,		1860	James A. Aliber,																		
Sault Ste. Marie,		1887																			
Shaftsbury,		1898	Mrs. William McCulloch,	Arthur O. Alexander, p.	'01	'04	6	14	20	0	0	0	0	0	0	0	0	0	0	12	
Shelby,		1864	Mrs. Abba Field,	Charles O. Grieshaber, p.	'97	'99	30	81	111	17	8	0	8	3	2	0	5	4	0	100	
Sheridan,		1871	Tina B. Hoover,	[Fred Pineh, Lic.]	'06	'06	17	56	73	11	2	5	7	1	1	13	15	0	0	50	
Sherman,		1872	Mrs. W. D. Parker,	Clement Upham, p.	'06	'06	11	39	50	10	27	3	30	2	2	0	4	25	3	32	
Shiloh,		1896																			
Sidney,		1890	Mrs. Addie Clifford,				4	12	16	0	0	0	0	0	0	0	0	0	0	30	
Six Lakes,		1889	G. E. Cornell,	John C. Gibson, p.	'98	'06	14	26	40	4	1	0	1	0	0	0	0	0	0	30	
Somerset,		1858	Frank R. Smith,	Robert Gordon, p.	'86	'03	30	57	87	12	1	7	8	2	0	0	0	2	1	1	
South Boston, Clarksville,		1847	Mrs. C. H. Farnham,				9	19	28	4	0	0	0	0	0	0	0	0	0	30	
South Haven,		1856	Mrs. Marianna Porter,	William H. Walker, p.	'94	'03	84	191	275	36	19	16	35	6	13	3	22	9	10	296	
Standish,		1878	W. F. Parker,	Lewis C. Frost, p.	'95	'06	18	42	60	3	0	4	4	1	1	0	2	0	0	40	
Stanton,		1874	P. T. H. Pierson,				34	92	126	31	2	5	7	2	11	0	13	2	0	70	
Sugar Island, S. Ste. Marie,		'85																			
Suttons Bay,		1896	Mareus Hoyt,	[Thomas E. Bennett, Lic.]	'04	'04	8	22	30	5	5	7	12	0	1	0	1	1	7	50	
Tawas City,		1877																			
Texas, Oshemo, R. D.,		1900	James J. Steele,	[Wallace W. Allen, Mth.]	'89	'00	5	9	14	0	0	0	0	0	0	0	0	0	0	1	
Thompsonville,		1892	Mrs. Ella Hyatt,	Frank Fulkerson, p.	'02	'05	24	54	78	11	25	2	27	0	3	2	5	11	0	125	
Three Oaks,		1844	Fred Edinger,	Milton J. Norton, p.	'97	'06	59	120	179	36	7	10	17	2	10	0	14	4	10	66	
Tipton,		1837	Deca. Arthur Joseph,				14	42	56	11	0	0	0	0	0	5	0	0	0	40	
Traverse City,		1863	S. E. Wait,	Demas Cochlin, p. c.	'89	'89	94	171	265	10	3	3	6	2	2	1	5	2	9	300	
Trout Creek,		1898	Mrs. George Hardee,				2	6	8	0	0	0	0	0	0	0	0	0	0	5	
Tyronte, Fenton, R. D. 3,		1876	Mrs. V. M. Price,	Lincoln Ostrander, p.	'97	'05	18	29	47	10	1	1	2	2	3	0	5	1	0	40	

CHURCHES	SUNDAY SCHOOL		V.P.S.		BENEFICENCE					Home Exp.	SALARIES, VALUES, ETC.							
	Place	Superintendent	Mem.	Mem.	Foreign Miss.	Ed'n B'dg	Ch. B'dg	Home Miss.	A.M. A.		S.S. S.	Min. Aid	Other	Total	Salary, etc.	Ch. Prop.	Value of Inv. Funds	Amt. of Debt
Rondo,		Frank G. Scott,	30	0		\$	\$	\$3	\$	\$11	\$	\$	\$14	\$76	\$85	\$600		
Rosedale,		David Brown, <sup>a</sup>	42	40	1	1	2	21	10	3	3	5	29	300	79	1,500		
Royal Oak,		Charles J. Leroy,	75	40	5			11	11	7		50	73	88	84	*800		
Royal,								1					1	500	600	*2,000		
Saginaw, 1st,		Rev. N. S. Bradley,	250	115	165	175	20	700	88	27	10	538	1,723	6,000	67	*50,000	10,000	
Genesee st.,		Edwin Stapleton,	90	36	14	2	2	11	8	3	3	10	48	1,035	a600	*2,000	400	
St. Clair,		Reuben R. Moore,	210	88	113	23	10	134	42	18	11	44	395	2,276	p1,100	*80	15,000	
St. Ignace,															81	*2,000		
St. Johns,		George N. Ferry,	175	40	45		23	87	35	31	2	69	292	1,200	1900	*30,000	1,500	
St. Joseph,		H. Edward Williams,	200	95	91	16	16	98	34	5		175	416	p1,500	58	20,000		
Salem, 1st, R.D.		Irving W. Hamilton,	h	60	30		24	24	24				24	275	200	48	*1,000	
" 2d,		Clayton Deake,	59	0	5			11	5	7		28	28	665	p500	86	5,000	
Saunders,		Benjamin Turnbull, <sup>b</sup>	75	0	32		3	33	4	8		80	80	350	72	*1,500		
Saranac,		Chesley A. Shaver,	115	0				21	5			26	26	a600	73	*2,200		
Saugatuck,		John Selaberg,	113	0	15		8	19				42	42	p650	60	6,000		
Sault Ste. Marie,															88	*10,000		
Shaftsburg,		Charles Harvey,	25	0	0		1	3	2			6	6	100	100			
Shelby,		Rev. C. O. Gritshaber,	160	44	6	11	11	22	10	6	5	10	70	1,429	75	3,000		
Sheridan,		Fred Pinch,	125	35	2	3	3	29	1			35	35	437	p300	87	4,000	
Sherman,		Mrs. Emma Lake,	70	57	3		2	11	6	2		24	24	417	72	2,500	70	
Shiloh,															97	*1,800		
Sidney,		Mrs. Mary Courter,	h	30	0			10					10	185	125	*90	*1,000	
Six Lakes,		N. C. Morrifield,	h	75	30	15		37	8			18	78	a250	91	*2,000		
Somerset,		Roy Smith, <sup>a</sup>	h	70	15			10	3				14	435	p350	60	4,000	
South Boston,		Ernest Collar,	58	0			1	10					14	275	77	*1,000		
South Haven,		Willis D. Hallock,	217	28	94	22	54	29	22	12	28	261	261	1,832	p1,040	77	10,000	
Standish,		Mrs. J. J. McCarthy,	60	30	2	3	3	16	3	8		32	32	800	a600	82	4,000	
Stanton,		Royal O. Bachman,	150	60	76	10	15	84	50	25	35	60	355	1,350	p850	75	7,200	100
Sugar Island,																		
Suttons Bay,		Marcus Hoyt,	50	20		5	5	6		4	3	5	23	384	p300	99	3,000	650
Tawas City,															77	*1,500		
Texas,		J. J. Steele,	23	0		5	5	21	3			8	8	258	99	*1,600		
Thompsonville,		James Wightman,	220	70	4			21	5	4		50	84	648	p425	93	2,800	
Three Oaks,		E. K. Warren,	198	75	798	14	82	214	84	1554	63	273	3,082	1,745	p1,000	69	10,000	
Tipton,		Albert Ruessink,	65	0				8		4		5	17	400	p300	60	2,500	
Traverse City,		J. W. Milkien,	h	600	50	191	65	66	4	12	17	155	511	4,500	1,400	1905	*30,000	5,000
Trout Creek,		Mrs. W. W. Webb,	35	0		3	3	3	5			8	8	25	a200	92	*500	
Tyrene,		Ira C. Love,	40	36		8	8	8	8			16	16	365	300	*79	*2,500	242

<sup>a</sup> Sault Ste. Marie, R. D. 1. <sup>b</sup> Jackson, R. D. 5. <sup>c</sup> Addison.  
<sup>d</sup> Free use of parsonage. <sup>a</sup> Missionary aid to salary. <sup>†</sup> Both rent and aid. \* No parsonage.

CHURCHES		CLERKS		MINISTERS		MEMBERS				ADMITTED			REMOVED			BAPT.			
City or Town	Org.	Name	Name	Ord.	C'd	Ma.	Fe.	To.	Ab.	C.	L.	To.	Di.	L.	Dc.	To.	Ad.	Inf.	Fam.
Union City,	1837	Miss Sadie Blake,	David L. Holbrook, p.	'77	'00	65	194	259	58	3	4	7	9	6	1	16	2	6	250
Utica,	1855	George W. Abernethy,	[James M. Turner, Lic.]	'06		7	28	35	16	0	0	0	1	3	2	6	0	0	50
Vanderbilt,	1881	Thomas Yull,	Frank Mitchell, p.	'94	'06	11	39	50	10	0	0	0	0	3	0	3	0	0	50
Vermontville,	1838	Dea. Asa Benedict,	William Haynes, p.	'82	'02	45	106	151	32	1	1	1	5	3	1	9	0	0	90
Vermont,	1851	Miss Stella Davenport,	William Wiedenhoef, p.	'89	'01	31	107	21	7	0	1	7	1	0	0	1	2	1	90
Vicksburg,	1865	William W. Scott,	Lewis B. Vaughan, p.	'01	'06	35	77	112	20	5	5	5	1	9	2	12	0	0	200
Victor, <sup>a</sup>	1845	Mrs. Edith Greene,	George W. Mylne, p.	'92	'07	42	31	73	19	1	0	4	2	3	9	1	0	0	33
Wacoosta,	1862	James A. Davidson,				23	40	63	28	0	0	0	0	0	0	0	0	0	50
Warren,	1909																		
Watervliet,	1885	Mrs. A. J. Sutherland,	William H. Skentlebury, p.	'75	'05	23	52	75	9	1	6	7	0	5	0	5	0	0	60
Wayland,	1859	W. H. Schuh,	George W. Kinney, p.	'98	'06	13	17	30	9	0	0	0	0	0	0	0	0	0	30
Wayne,	1848	Mrs. Sarah S. Collier,	Luther E. Brown, p.	'84	'05	44	105	149	28	5	2	7	3	1	0	4	1	1	100
Webster, Ann Arbor,	1860	Dwight B. Sears,				26	39	65	8	0	0	0	1	2	0	3	0	1	45
Wells,	1905		John W. Sherwood, p.	'99	'07	19	34	53	12	3	2	5	1	0	0	1	1	5	85
West Adrian, <sup>b</sup>	1867	Herbert N. Hood,	[John Gray, M. P.]	'82	'05	34	56	90	15	20	4	24	1	3	0	4	20	2	20
Westville,	1809																		
Wheatland, Hudson, R. D. 1, <sup>a</sup> 43		Charles M. Fuller,	[John Bettes, M. E.]	'81	'05	61	95	156	51	0	3	3	0	4	0	4	0	0	60
White Cloud,	1877	John W. Benford,	George Benford, p.	'81	'04	17	31	48	6	1	1	2	3	0	12	15	1	1	50
Whiteford Center,	1900																		
Whitehall,	1876	Frederick Norman,	Matthew Knowles, p.	'89	'04	14	45	59	5	0	1	1	1	0	0	1	0	1	60
White Rock,	1879	Miss Ruth Mumford,				1	1	2	0	0	0	0	0	0	0	0	0	0	0
Whittaker, Willis,	1854	Carl W. Lowe,				5	13	18	0	0	0	0	1	0	0	1	0	0	18
Williamston,	1878	Milo Vannetter,				10	31	41	3	2	2	4	0	0	0	0	0	2	6
Wolverine,	1883	Lewis K. Peick,	Alexander L. Allison, p.	'03	'07	20	32	52	2	1	0	1	0	5	3	8	1	2	50
Wyandotte,	1892	Newell N. Fairchild,	A. Harlan Currie, p.	'06	'06	50	70	120	26	0	0	0	1	1	0	2	0	0	43
Ypsilanti,	1881	E. A. Mellencamp,	Arthur G. Beach, p.	'97	'01	69	162	231	35	20	15	35	2	12	0	14	10	4	145

<sup>a</sup> Merlebeach, R. D. 14.

<sup>b</sup> Adrian, R. D. 2.

NAME OF STATE ORGANIZATION: MICHIGAN CONGREGATIONAL ASSOCIATION.  
 NAMES OF CHURCHES ADDED: Buckley; Nevins Lak.  
 NAMES OF CHURCHES CHANGED: Lake Linden, South, to Hubbell; Grand Rapids, Barker, to Grand Rapids, Wallin.  
 NAMES OF CHURCHES DROPPED: Atwood; Ohio; Nashville.  
 CHURCHES: *Supplied by*, — Pastors by council, 10; pastors otherwise, 202; licentiates, 33; supplies, 18; vacant, 71. Total, 334.

MINISTERS: Pastors by council, 10; pastors otherwise, 160; supplying churches, 2. Total, 172. Without charge, 93. Total number of ministers, 265.  
 MEMBERSHIP: No. of males, 10,262; No. of females, 22,217. Total, 32,479. Absent, 4,871. *Additions*, — on confession, 1,551; by letter, 951; Total, 2,502. *Removals*, — death, 435; dismissal, 935; revision, 1,056. Total, 2,426.

CHURCHES	SUNDAY SCHOOL		V. P. S.		BENEFICENCE					SALARIES, VALUES, ETC.									
	Place	Superintendent	Mem.	h	Foreign Miss.	Ed'n Bldg.	Ch. Home	A. M. Miss.	A. M. Aid	S. S. Aid	Min.	Other	Total	Home Exp.	Salary, etc.	Ch. Val.	Ch. Prop.	Inv. Funds	Amt. of Debt
Union City,	James B. Melody,		231		59	\$4	\$5	\$66	\$14	\$15	\$3	\$25	\$280	\$1,342	p\$800	'62	\$20,000	\$4,000	
Utica,	Mrs. J. H. Hodges,		45		0			5	6	5			11	400	p450	'57	6,000		
Vanderbilt,	Thomas Yull,		105		30	7		27	5	2			34	600	p600	'98	3,000		300
Vermontville,	Frank E. Hay,		90		0			105	22	14	8		197	1,141	p700	'64	6,000		
Vernon,	R. P. Brooks,		115		35	10		40	4		5		69	850	p600	'63	5,000		
Vicksburg,	B. R. Platt,		152		0			50	10	10			70	1,200	850	'68	\$4,000		350
Victor,	L. H. Allen, Ovid,		50		36	8		19	3	2			32	325	250	'86	*1,000		
Wacousta,	L. P. Rose,		28		0			15	1	1			19	400	p550	'62	3,500		
Warren,	George Parsons,		115		48			43	18	17	11	10	263	600	p400	'86	6,000		
Watervliet,	W. H. Schulz,		40		0			6	5				11	350	250	'96	*3,500		
Wayland,	Tracy O. Sweetland,		232		80	2		38	13				53	1,300	p850	'49	5,000		
Wayne,	William Seadin, Dexter,		68		0	44		21			3		68	226	p190	'34	4,500		305
Webster,	C. U. Woolpert,	h	135		0								1,440	860	1900	'35	\$20		
Wells,	W. H. Knight,	h	90		0	9		44	11	2			66	320	270	'69	*2,000		
West Adrian,																			
Westville,																			
Whiteford,	Ebner Knight,		140		24	45	13	84	9	8	6	9	174	882	p600	'74	6,000		
White Cloud,	B. R. Miller,		100		35	19	9	15	4	4		16	63	662	p490	'75	3,800		200
Whiteford C't'r,													4			1901	*2,500		
Whitehall,	Frank D. Glazier,		72		35			20		8			28	837	p600	'79	5,000		
White Roek,																			
Whittaker,																			
Williamston,	Mrs. J. M. Watkins,		55		0			6		6			12	500	p600	'54	*1,500		
Wolverine,	John E. Wiggins,		75		0			2	3	3			5	800	p600	'78	5,000		500
Wycliffe,	Arthur W. Edwards,		190		45	15	5	12	3	10	3	10	43	477	p500	'84	2,500		
Ypsilanti,	Mrs. N. P. Collins,		216		24	87	8	27	13	34		83	373	2,650	p1,400	'78	17,000		

Miscellaneous and anonymous: Foreign Missions, \$560; Education, \$2,635; Church Building, \$208; Home Missions, \$5,008; American Missionary Association, \$47; Sunday Schools, \$103; Ministerial Aid, \$834. Total, \$9,395.

p, Free use of parsonage. † Both rent and aid. \* No parsonage.

BAPTISMS: Adults, 756; infants, 641.

FAMILIES: 26,074.

SUNDAY SCHOOLS: Members, 36,911.

YOUNG PEOPLE'S SOCIETIES: Societies, 179; members, 7,472.

CONTRIBUTIONS: No. of churches contributing, 296; Foreign Missions,

\$15,508; Education, \$8,697; Church Building, \$6,016; Home Missions,

\$25,936; American Missionary Association, \$3,086; Sunday Schools,

\$4,786; Ministerial Aid, \$1,945; Other, \$24,559. Total, \$90,533.

HOME EXPENSES: No. of churches reporting, 290; amount, \$347,791.

INCREASE: Members, 76; Sunday School members, 108; Home Expense,

\$35,571; Value of Property, \$167,725.

DECREASE: Churches, 1; Benevolence, \$6,271; Amount of Debt, \$6,884.

LEGACIES: Attendale, \$2,999; Ann Arbor, \$167; Benzonia, \$89; Flat

Rock, \$200; Grand Rapids, 1st, \$93; Grand Rapids, 2d, \$200; Kala-

mazoo, \$33; Muskegon, 1st, \$15,000; New Haven, \$2,000; Romeo,

\$1,500; Union City, \$300. Total, \$22,551.

For Fifth-Year Statistics see General Summaries.

MINNESOTA.

GENERAL CONGREGATIONAL ASSOCIATION OF MINNESOTA: Organized Oct. 22, 1856. OFFICERS: Rev. Willis A. Warren, Lake City, moderator; Samuel J. Rogers, Minneapolis, statistical secretary and treasurer. SESSION OF 1907: New Ulm, Oct. 1-3.

CHURCHES		CLERKS		MINISTERS		MEMBERS					ADMITTED			REMOVED			BAPT.		
City or Town	Org.	Name	Name	Ord.	C'd	Ma.	Fe.	To.	Ab.	C.	L.	To.	Di.	L.	Dc.	To.	Ad.	Inf.	Fam.
Ada,	1882	Fred L. Hampson,	[Henry Symons, <i>Lic.</i> ]	'06	'06	21	37	58	16	0	0	0	0	2	3	8	0	2	65
Aitken,	1883	Miss Della Jones,	James L. Jones, <i>p.</i>	'06	'04	20	40	60	4	5	7	12	0	1	0	1	3	10	200
Akeley,	1898	Mrs. Geo. P. Van Clevc,	Lewis D. Arnold, <i>p.</i>	'85	'01	15	34	49	10	9	1	0	0	2	8	10	0	3	60
Alexandria,	1867	Dea. George L. Treat,	William J. Pasko, <i>p.</i>	'87	'04	55	140	195	36	3	5	8	0	8	0	11	3	3	150
Albion,	1905	Mrs. Hattie Ham, <sup>a</sup>	E. E. Lindsley, <i>p., Wadena.</i>	'05	'03	11	14	25	0	16	0	0	0	3	0	0	0	3	25
Anoka,	1855	Edward L. Curial,	Edwin Ewell, <i>p.</i>	'88	'04	44	107	151	35	0	5	5	1	4	0	5	0	0	100
Appleton,	1879	Mrs. Bernard Johnson,	Albert W. Monosmith, <i>p.</i>	'05	'05	20	55	75	15	5	5	10	0	0	5	3	0	0	70
Audubon,	1872																		
Austin,	1857	E. H. Sterling,	Frank E. Knoph, <i>p.</i>	'89	'05	180	273	453	90	81	19	100	7	6	0	13	33	4	140
*Backus,	1903	A. L. Miller,				10	9	19	6	0	0	0	0	0	0	0	0	0	0
Bagley,	1898	G. H. Fuller,	Albert C. Woodcock, <i>p.</i>	'03	'05	12	23	35	7	7	4	11	0	0	10	10	7	11	40
Barnesville,	1885	W. A. Lindquist,	John T. Killen, <i>p.</i>	'78	'06	27	57	84	12	5	10	15	1	3	9	13	0	1	75
*Beard, <sup>b</sup>	1906	Mrs. Nancy E. Nelson,	Avery G. Parks, <i>p., Leonard.</i>	'97	'06	16	14	30	0	30	0	30	0	0	0	0	0	3	15
Belgrade, <sup>c</sup>	1880	Mrs. Frank Jefferson,	George E. Brown, <i>p.</i>	'01	'04	40	54	94	11	4	5	46	0	2	13	15	32	8	40
Belview,	1897	Mrs. B. Simpson,	[Crofton C. Adams, <i>Pres.</i> ]	'90	'06	10	23	33	13	0	0	0	0	0	3	0	0	0	25
Benson,	1876	Mrs. W. A. Foland,	Squire Heath, <i>p.</i>	'96	'00	35	60	95	14	5	10	15	1	3	9	13	1	4	55
Bertha,	1889	Dea. H. O. Le Gro,				5	11	16	0	0	0	0	0	0	2	4	0	0	16
Big Lake,	1884	Albert J. Johnson,	Edmund Larke, <i>p.</i>	'03	'06	9	11	20	5	0	0	5	0	0	0	0	0	0	60
Biwabik,	1892	Dr. Charles W. Bray,	Ernest A. Allin, <i>p. c.</i>	'06	'05	29	70	99	10	7	2	9	2	0	0	0	0	6	20
Braintree, Ist,	1872	J. W. Flickwir,	[J. E. Berry, <i>Lic.</i> ]	'06	'06	11	35	46	4	11	4	15	1	3	3	7	3	10	20
"	1878	Mrs. John S. West,	James Earl, <i>p.</i>	'89	'03	24	36	60	12	1	3	6	0	0	0	0	0	0	40
Brownton,	1891	Mrs. J. M. Ward,	Alonzo G. Washington,	'89	'05	11	15	26	4	3	3	6	0	0	0	0	0	0	24
Burtrum,	1886	Mrs. James Orr, <sup>d</sup>	Wilbur N. Payne, <i>p.</i>	'99	'05	8	21	29	1	2	0	2	0	1	0	1	1	1	40
Cable, St. Cloud, R. F. D. 1,	1886	Mrs. C. C. Macchler,	George F. Keeling, <i>p.</i>	'93	'06	25	55	80	0	0	0	0	0	1	1	3	5	0	60
Campbell,	1888																		
Cannon City, Dean,	1856	Mrs. Mary C. Clifford,	Josiah L. Keene, <i>p.</i>	'87	'03	42	70	112	23	8	0	8	1	1	0	2	5	2	40
Cannon Falls, Ist,	1902	Gust Wolander,	[F. G. Haggquist, <i>Sub. Cov.</i> ]	'92	'07	15	16	31	3	1	0	1	0	1	0	1	0	3	21
"	1899	L. M. Laugel,				8	21	29	17	0	3	3	0	2	0	2	0	0	50
Cass Lake,	1900	Miss Myra L. Shipman,	Richard Watt, <i>p.</i>	'99	'04	22	31	53	12	12	0	12	1	3	0	0	4	6	25
Center Chain, <sup>e</sup>	1900	Miss Emma Andrews,				8	14	22	0	0	0	0	0	0	0	0	0	0	50
Ceylon,	1900	Rev. A. Johnson,				10	5	15	0	0	0	0	0	2	2	4	0	0	20
Chokio,	1903	R. A. Johnson,	John Pemberton, <i>Meth.</i> <sup>bb</sup>	'76	'06	7	13	20	5	0	0	0	0	1	0	1	0	0	17
Claremont Street,	1860	Mrs. Sophia S. Dodge, <sup>aa</sup>	Theodore Gutick, <i>p.</i>	'98	'06	7	6	13	0	1	6	7	0	2	0	2	0	0	28
Clarissa,	1890	Mr. L. D. Thayer,	[H. C. Payne, <i>Lic.</i> ]	'06	'06	12	61	73	22	17	3	20	1	0	0	1	16	0	40
Clearwater,	1859	Miss Grace M. Whiting,	Rufus P. Upton, <i>p.</i>	'97	'05	8	8	16	0	6	10	16	0	0	0	0	0	0	1
Comfrey,	1906																		

<sup>a</sup> Verndale. <sup>b</sup> Olberg, Clearwater Co. <sup>c</sup> Mankato, R. F. D. 6. <sup>d</sup> St. Cloud, R. F. D. 1. <sup>e</sup> Fairmont, R. F. D. 3. <sup>aa</sup> Dodge Center, R. F. D. 3. <sup>bb</sup> Dodge Center.

CHURCHES	SUNDAY SCHOOL		BENEFICENCE										SALARIES, VALUES, ETC.						
	Place	Supintendent	Members	Young People's Societies, Mem.	Foreign Missions	Education	Church Bldg.	Home Missions	Am. Miss. Association	Conf. S. S. and Pub. Soc.	Minister's Aid	Other Charities	Total	Home Expenditure	Salary, etc.	Date Erection of Church	Value Church Property	Investment Funds	Amt. of Debt
Ada,	C. R. Andrews,		90	56	\$17	\$0	\$10	\$11	\$3	\$8	\$0	\$346	\$395	\$1,165	\$950	1900	\$9,000	\$0	\$100
Aitken,	Rev. James L. Jones,		135		12	5	125	15	5	5	5	25	197	1,400	1,000	'83	4,000	0	0
Akeley,	Mrs. A. M. Davis,	h	150	45	0	0	0	12	0	0	0	0	17	900	700	'99	3,000	0	0
Alexandria,	J. Willis Knox,		162	101	50	30	102	99	6	7	10	11	315	2,338	2,338	'93	33,000	0	0
Aldrich,	Miss Hattie Ham, <sup>a</sup>	h	40		2	0	0	33	0	1	0	0	6	172	100		0	0	0
Anoka,	George H. Goodrich,		110	33	20	0	3	37	5	18	1	13	97	1,300	900	'66	12,000	0	0
Appleton,	Mrs. Carl Brown,		80	0	9	0	4	2	0	4	0	0	22	952	1,450	'91	5,600	0	300
Audubon,																			
Austin,	F. P. McBride,		205	63	133	0	0	165	90	14	0	500	920		1,800	'92	25,000	0	0
Baekus,	A. L. Miller,		50	0	1	0	0	1	0	0	0	1	50						
Bagley,	Charles G. Forrest,		120	0	2	0	5	12	0	6	0	6	31	750	1,665	1900	3,700	0	122
Barnesville,	W. E. Elbing,		30	6	6	0	8	6	3	0	0	0	23	1,174	800	'87	3,500	0	0
Beard,	Byron T. Evans,		43	0	0	0	0	0	0	0	0	0	0	40	0		0	0	0
Belgrade,	William G. Clark, <sup>b</sup>		80	24	0	0	5	16	0	4	4	9	38	800	1,500	'92	3,500	500	0
Belview,	Miss Cora Adsit,		42	7	0	3	6	6	0	4	0	20	40	590	300	'96	1,500	0	0
Benson,	F. A. Robbins,		130	35	37	4	1	11	18	1	2	20	94	1,220	1,750	'82	2,500	0	0
Bertha,	Hale O. LeGro,	h	20	0	1	0	2	1	0	0	0	4	159	129	'97	1,200	0	0	0
Big Lake,	C. L. White,		70	47	23	0	0	9	0	0	0	48	80	961	1,800	'84	3,000	0	0
Biwabik,	Thorn E. Grae,		52	0	0	0	5	7	0	0	0	0	12	600	700	1900	2,000	0	0
Braimard, Ist,	Mrs. Erma Hartley,		105	45	66	0	0	30	0	4	0	15	115	1,400	900	'72	10,000	0	0
Brown,	People's,		120	79	5	2	2	20	2	2	2	44	79	754	1,450	'98	3,000	0	0
Brownton,	Mrs. J. S. West,	m	80	65	6	0	9	2	0	6	0	7	30	607	320	'86	2,000	0	0
Burtrun,	Mrs. J. M. Ward,		50	0	1	0	0	10	0	2	0	0	13	250	1,150	'91	2,800	0	0
Cable,	Walter Gregory, <sup>c</sup>		25	0	0	0	0	0	0	0	0	0	2	150	2,000	1900	1,600	0	0
Campbell,	Mrs. Mary Keeling,		68	45	0	0	0	4	0	0	0	0	13	1,383	1,700	'88	5,000	0	0
Cannon City,																			
Cannon Falls, Ist,	George T. Valentine,		55	30	30	4	12	47	7	4	4	90	198	1,039	1,700	'67	3,000	0	0
"	Gust Wolder,		27	0	1	0	5	2	0	0	0	35	43	686	600		2,000	0	700
"	Svedish,																		
Cass Lake,	Mrs. C. E. Battles,		41	0	0	0	5	0	0	5	3	0	13	1,013	1,000	1900	1,300	0	0
Centre Chain,	A. A. Carlisle,		30	0	0	0	0	0	3	0	0	2	5	25		1900		0	0
Ceylon,	Rev. Richard Watt,		45	22	5	0	3	15	0	0	0	0	23	600	1,400	'99	3,300	0	200
Chokio,			80	0	0	0	0	18	0	2	0	0	20	600	600	1900	600	400	0
Claremont Street,	Arthur Peachey, <sup>d</sup>		35	0	5	1	7	5	5	7	5	0	35	236	200	'78	800	0	300
Clarksa,	Mrs. L. D. Thayer,		100	19	0	0	0	2	0	2	0	4	233	2,020	1,000	'90	1,000	0	400
Clearwater,	W. B. Pineo,		75	0	0	0	0	5	0	0	5	11	21	485	1,350	'60	3,500	0	0
Comfrey,	Frank H. Nichols,		20	0	0	0	0	1	0	1	0	0	0	456	120				

<sup>a</sup> St. Cloud, R. F. D. 1. <sup>b</sup> Mankato, R. F. D. 6. <sup>c</sup> Free use of parsonage. <sup>d</sup> Missionary aid to salary. <sup>e</sup> Dodge, Center, R. F. D. 3.

CHURCHES	CLERKS	MINISTERS	MEMBERS				ADMITTED				REMOVED				BAPT.				
			Org.	Name	Ord.	C'd	Ma.	Fe.	To.	Ab.	C.	L.	To.	Di.	L.	Dc.	To.	Ad.	Inf.
Cornish, Winthrop,	1897 C. W. Anderson,	Gibbon,	'96	John H. Hjertland, p.	'96	7	6	13	0	0	0	0	0	0	1	2	3	0	4
Correll,	1896 Mrs. E. J. White,		'05	Albert W. Monosmith,	'05	5	10	15	1	0	0	0	0	0	0	0	0	0	35
Cottage Grove,	1858 John P. Furber,		'03	Charles H. B. Seliger, p.	'06	18	52	70	5	0	0	0	0	0	0	0	0	9	40
Crookston,	1878 Dea. William L. Vannet,		'91	Josiah P. Diekerman, p.	'06	21	68	89	17	2	9	1	7	0	0	8	0	0	135
Culdrum, Flensburg,	1896 J. A. Rylander,		'03	C. R. A. Blomberg, p.	'05	16	14	30	0	3	0	0	0	0	0	0	0	7	100
Custer, Garvin,	1875 Rees Price,					7	9	16	0	1	1	2	0	0	0	0	0	2	48
Dawson,	1887 Joseph C. Dale,		'06	George H. Chant, Lic.]	'06	59	75	134	24	0	6	6	20	2	22	0	1	0	60
Detroit,	1872 Miss Bessie L. Furber,		'95	William F. Trussell, p.	'05	24	57	81	13	6	7	13	0	5	0	5	3	0	45
Dexter,	1877 Miss Jennie Shurman, <sup>a</sup>		'93	Eli C. Lyons, p.	'05	10	16	26	4	0	0	0	2	3	5	3	0	1	40
Dodge Center,	1858 Miss Anna E. Stockman,		'84	Langdon L. Sowles, p.	'07	31	69	100	34	3	3	6	0	6	0	6	2	0	64
Duluth, Pilgrim,	1871 Fred R. LeRoy,		'89	Alexander Milne, p. c.	'99	155	264	419	56	3	19	22	5	7	1	13	1	13	200
Edgerton,	1888 R. M. Weaver,		'96	Harry W. Johnson, p.	'03	26	39	65	12	8	11	0	1	3	4	1	1	55	
Elk River,	1880 Mrs. L. A. Gullick,		'90	Albert S. Willoughby, p.	'04	35	62	97	0	24	2	26	1	0	0	1	11	3	42
Ellsworth,	1874 Mrs. A. W. T. Nickerson,		'01	Alexander E. Cutler, p.	'04	43	102	145	42	9	3	12	1	10	34	45	5	0	70
Elmdale, Holdingsford,	1890 Mrs. Lulu Barnes,		'04	Paul Jamarik, p.	'04	8	25	33	9	0	0	0	0	0	0	0	0	0	14
Elmore,	1897 John Soltis,		'04	Thomas R. Edgerton, p.	'06	17	33	50	8	9	0	9	1	10	0	0	0	4	25
Excelsior,	1853 Miss Ella M. Stratton,		'91	Carl J. Swain, p.	'04	55	97	152	30	3	6	9	3	8	0	11	0	6	150
Farmont,	1868 Mrs. A. Hyatt Smith,		'00	T. Arthur Dungan, p.	'05	62	139	291	36	14	4	18	0	12	27	39	6	1	150
Fair Oaks, Anoka,	1895 Mrs. F. A. Blanchard, <sup>b</sup>					3	5	8	3	0	1	1	0	2	5	7	0	0	5
Fairbault,	1856 Prof. J. J. Dow,		'83	John H. Albert, p.	'00	136	282	418	80	4	10	14	9	17	0	26	3	11	206
Felton,	1898 Mrs. O. Jones,		'92	Edward L. Brooks,	'06	4	6	10	3	0	2	2	0	0	0	0	0	0	10
Fergus Falls,	1872 Dea. Peter Winsor,		'83	John Peters,	'04	6	10	16	2	0	0	0	0	0	0	0	0	0	110
Fertile,	1888 G. J. Demars,		'97	Avery G. Parks, p. Leonard	'04	11	7	18	3	0	0	0	0	0	0	0	0	0	13
Fontenac,	1904 Frank M. Taber, <sup>c</sup>		'98	Chas. F. Blomquist,	'05	3	6	9	0	0	0	0	0	0	0	0	0	0	5
Fosston,	1895 John G. Anderson,		'76	Wilbur Fisk, p. c.	'75	35	38	73	5	7	9	16	0	2	0	2	1	0	26
Freeborn,	1873 Mrs. Abby Olson,		'00	Charles L. Hill, p. <sup>d</sup>	'00	7	10	17	2	0	0	0	2	1	0	3	0	0	30
Freedom, Cream,	1878 Dea. Samuel O. Garlick,					23	28	51	6	14	0	14	0	8	0	8	0	5	4
Garvin,	1891 W. W. Jones,		'85	Owen W. Roberts,	'06	26	33	59	18	6	3	9	0	2	0	2	4	1	17
Gaylord,	1899 Miss Lydia A. Strebcl,		'91	F. L. V. Meske, p.	'05	65	85	150	40	15	5	20	2	11	0	12	5	6	80
Glencoe,	1856 Luther M. Gilbert,		'05	George E. Porter, p.	'05	32	66	98	30	11	2	13	1	1	0	12	5	11	150
Glenwood,	1885 Fred Calmeyer,		'64	Edward P. Crane, p.	'05	19	29	48	14	0	0	0	1	2	0	3	0	0	35
Glyndon,	1872 H. L. Webb,					15	26	41	14	0	0	0	1	1	0	2	0	0	20
Graceville,	1885 Mrs. C. S. Pierce,		'93	Eli C. Lyons, p.	'05	19	34	53	7	0	0	0	1	9	0	19	0	0	65
Granada,	1892 Dr. W. H. Gough,		'78	Francis Wrigley, p.	'07	10	28	38	5	0	2	2	2	0	1	3	0	0	51
Grand Meadow,	1878 William D. Loekwood,		'91	Carl J. Swain,	'05	2	8	10	3	0	0	0	0	0	0	0	0	0	9
Granite Falls,	1871 Mrs. Carrie D. Barnes,					8	13	21	0	0	0	0	0	0	0	0	0	0	100
Grey Eagle,	1891 Mrs. C. McClintick,					8	13	21	0	0	0	0	0	0	0	0	0	0	9
Groveland, Minnetonka,	1883 Miss Ida C. Waters,		'91	Anoka, R. F. D. 4.	'05	2	8	10	3	0	0	0	0	2	0	2	0	0	25

<sup>a</sup> Janesville, R. F. D. 3.

<sup>b</sup> Schoolcraft.

<sup>c</sup> Anoka, R. F. D. 4.

<sup>d</sup> Grand Meadow, R. F. D. 2.



CHURCHES	SUNDAY SCHOOL		V. P. S.		BENEFICENCE					SALARIES, VALUES, ETC.									
	Place	Superintendent	Mem.	Mem.	Foreign Miss.	Ed'n	Ch. B'dg	Home Miss.	A. M. A.	S. S.	Min. Aid	Other	Total	Home Exp.	Salary, etc.	Ch. Value of Prop.	Inv. Funds	Amt. of Debt	
Cornish,			25											\$65	\$1,905	\$700	\$0	\$0	
Correll,			40											227	200	97	1,500	0	0
Cottage Grove,			175	0	0	0	1	0	0	5	0	0	12	1,000	6,600	77	4,500	0	0
Crookston,			45	10	6	4	2	10	3	28	6	54	200	163	1,500	82	14,000	0	0
Culdrum,			19												176	97	1,800	0	0
Custer,			125	24	17	0	1	21	3	0	0	20	67	1,705	6,650	88	5,100	0	500
Dawson,			120	19	7	0	6	9	0	4	3	0	29	1,214	800	93	3,635	0	0
Detroit,			75	15	4	0	2	5	0	0	0	0	11	500	400	77	1,000	0	700
Dexter,			112	20															
Dodge Center,			150	125	1,014	162	56	284	165	38	50	577	2,346	2,252	800	1,903	8,000	0	2,500
Duluth, Pilgrim,			120	15	35	0	5	20	0	4	0	16	80	1,037	2,500	88	58,000	0	0
W. Plymouth,			117	94	6	0	1	18	0	4	0	14	43	839	3,800	89	3,800	0	0
Edgerton,			160	30	67	0	5	28	10	4	5	7	126	1,418	500	90	5,000	0	0
Elk River,			60	0	0	0	0	0	0	0	0	0	0	0	850	81	5,000	100	0
Ellsworth,			38	0	3	0	6	10	0	2	0	15	36	92	64	99	675	0	300
Elmdale,			150	50	39	0	0	40	10	6	0	0	95	1,000	800		7,000	0	0
Elmore,			187	95	50	0	9	76	10	19	0	62	226	1,257	9,000	72	8,500	0	0
Excelsior,			30	10	2	0	2	0	1	3	0	0	8	20	1,150	97	10,000	0	0
Fairmont,			275	50	268	1063	58	275	79	54	11	510	2,318	4,334	2,000	77	21,000	1,514	0
Fair Oaks,			30	0	0	0	0	0	0	0	0	0	0	0					
Farbault,			105	26	41	0	7	40	0	15	9	35	140	2,370	1,600	87	20,000	0	385
Felton,			60	23	13	4	7	25	6	6	0	0	61	495	4,550	88	1,200	363	0
Fergus Falls,			25	0	0	0	0	0	0	0	0	0	0	60	350		0	0	
Ferris Falls,																			
Fertile,																			
Fonfeneac,																			
Fosston,																			
Franceville,			85	18	29	0	12	25	5	3	0	4	78	350	250	1,906	1,500	0	500
Freeborn,			25	0	5	0	6	0	0	0	0	0	11	300	2,500	88	1,500	0	0
Freedom,			70	12	6	0	5	7	0	0	1	4	13	280	3,400	99	3,700	0	400
Garvin,			130	65	19	0	10	35	7	0	0	0	71	1,300	700	1,903	2,800	0	0
Gaylord,			150	100	18	0	17	18	8	0	0	0	61	6,068	1,000	1,906	2,000	0	0
Glencoe,			70	18	0	0	0	25	0	0	0	0	25	600	600		4,000	0	0
Glenwood,			52	22	0	0	0	0	0	0	0	0	0	250	87	2,800	0	0	
Glyndon,			90	50	7	0	13	14	0	13	0	0	47	3,500	94	2,500	0	0	
Graceville,			60	40	13	0	3	28	1	0	3	5	53	457	85	5,000	0	0	
Granada,			100	40	14	0	0	10	10	0	6	0	40	750	1,900	5,000	0	0	
Grand Meadow,			40	0	0	0	2	0	0	0	0	0	2	200	91	1,000	0	0	
Granite Falls,			40	0	0	0	2	0	0	0	0	0	9	111	120	83	3,000	0	700
Grey Eagle,																			
Groveland,																			

p, Free use of parsonage. a, Missionary aid to salary.

b Schoolcraft.

c Constance, R. F. D. 4.

CHURCHES		CLERKS		MINISTERS		MEMBERS						ADMITTED			REMOVED			BAPT.		
City or Town	Org.	Name	Name	Ord.	C'd	Ma.	Fe.	To.	Ab.	C.	L.	To.	Di.	L.	De.	To.	Ad.	Inf.	Fam.	
Hancock,	1873	Mrs. O. J. Hill,	John L. Hanna, <i>p.</i>	'05	'06	32	65	97	17	5	4	9	1	7	1	9	3	4	90	
Hasty, Clearwater,	1880	Mrs. Sarah Sheldon,	[H. C. Payne, <i>Lic.</i> ]	'06	'06	13	16	29	3	0	2	2	1	4	0	5	0	0	30	
Hawley,	1873	Dea. Adna L. Colburn,	George H. Davis, <i>p.</i>	'58	'05	28	48	76	18	5	0	5	2	3	0	0	0	0	30	
Hill City,	1906	E. C. Thurston,		'06	'06	2	13	15	2	0	0	0	0	0	0	0	0	0	14	
Hutchinson,	1870	Henry D. Boorman,	Albert R. Brown, <i>p.</i>	'06	'06	51	142	193	39	0	3	3	0	8	0	8	0	5	172	
*International Falls,	1905	Dea. C. B. Montgomery,	Edward A. Mirick,	'00	'03	3	4	7	0	0	3	3	0	0	0	0	0	0	20	
Kanota,	1889	Oscar Anderson,	Carl G. Anderson, <i>p.</i>	'00	'03	15	19	34	0	0	0	0	0	0	0	0	0	1	3	
Kragness,	1896	Gustave K. Gunderson,	W. H. Gimblet,	'91	'06	12	33	45	12	1	0	1	1	3	0	4	0	1	28	
Lake Benton,	1880	Amos Porter,	Willis A. Warren, <i>p. c.</i>	'92	'02	60	156	216	20	16	6	22	5	10	6	21	5	3	130	
Lake City, First,	1856	Mrs. C. E. Dutcher,	Samuel Peterson, <i>p.</i>	'02	'05	23	38	61	6	4	2	6	0	2	1	3	2	7	35	
Lake City, Swedish,	1885	E. S. Anderson,		'02	'05	23	38	61	6	4	2	6	0	2	1	3	2	7	35	
Lake Itasca,	1902																			
Lakeland,	1858	Miss Anna Rockstroh,	[G. R. G. Fisher, <i>Pres.</i> ]	'94	'07	4	14	18	1	0	9	9	1	5	7	13	0	0	25	
Lake Park,	1891	Miss Ellen Smith,	Squire T. Beatty,	'93	'06	13	16	29	19	0	0	0	0	2	0	2	1	1	4	
Lake Stay, Arco,	1880	Mrs. Edward Blegen,		'06	'06	15	21	36	0	0	0	0	1	0	0	1	0	1	38	
Lamberton,	1889	Dea. A. A. McLeland,		'03	'06	59	153	212	58	11	7	18	2	7	0	3	0	6	5	
Little Falls,	1872	Mrs. O. C. Trace,	Clinton A. Billig, <i>p.</i>	'03	'06	38	42	80	13	7	8	1	2	0	3	0	2	50		
Lyle,	1886	William Nordland,	Charles A. Ruddock, <i>p.</i>	'02	'05	4	5	9	4	0	0	0	0	0	0	2	2	1	15	
McIntosh,	1892	Mrs. N. Yetterberg,	Harry R. Harris,	'85	'05	47	66	113	10	2	8	10	0	8	0	8	0	11	78	
Madison,	1886	Sever T. Nordgaarden,	Samuel S. Seibert, <i>p.</i>	'85	'05	6	11	17	10	0	0	0	2	0	0	0	0	0	20	
*Mahnomia,	1905	Mrs. Kathryn Sanders,	Edgar L. Heermance, <i>p. c.</i>	'02	'02	40	124	164	39	16	13	29	4	9	0	13	6	1	90	
Mankato, First,	1870	Mrs. Thomas Hughes,	Carl G. Anderson, <i>p.</i>	'00	'03	22	44	66	5	0	8	0	0	3	2	5	0	4	5	
Mankato, Swedish,	1889	William Anderson,	Jesse Buswell, <i>p.</i>	'98	'05	60	106	166	52	3	7	10	2	4	0	6	3	1	100	
Manorville,	1858	Mrs. Jesse Buswell,	F. L. H. von Lubken, <i>p. c.</i>	'05	'05	37	75	112	7	42	8	50	1	2	3	6	23	21	85	
Maplebay,	1878	Mrs. L. A. Hunter,		'05	'05	24	42	66	16	9	4	13	0	4	0	4	3	8	25	
Mapleton,	1882	Louis W. Krueger,		'05	'05	24	42	66	16	9	4	13	0	4	0	4	3	8	25	
Marietta,	1872	F. C. Crow,		'05	'05	24	42	66	16	9	4	13	0	4	0	4	3	8	25	
Marine Mills,	1858	Percy Empson,		'05	'05	24	42	66	16	9	4	13	0	4	0	4	3	8	25	
Marshall,	1873	Walter Little,	Minot S. Hartwell, <i>p.</i>	'80	'06	93	109	202	25	3	7	10	2	3	0	5	0	0	135	
Maple, Arco,	1860	Mrs. J. W. Kingsley,	Charles H. Moxie, <i>p.</i>	'89	'06	14	33	47	21	16	3	19	0	3	2	0	5	0	60	
Medford,	1856	Daniel A. McKinley,	Paul Winter, <i>p.</i>	'97	'04	26	53	79	10	0	0	0	3	2	0	5	0	0	32	
Mentor,	1882	Mrs. Martha Snedeker,	[Emma E. Harris, <i>Lic.</i> ]	'05	'05	3	4	7	4	3	3	6	1	0	0	1	1	2	25	
Milaca,	1903	E. L. Kingsbury,	William Fletcher, <i>p.</i>	'00	'07	16	29	45	4	3	3	6	1	0	0	0	1	2	37	
Minneapolis, First,	1851	Albert B. White,	Clement G. Clarke, <i>p. c.</i>	'00	'05	194	413	607	147	29	55	84	2	27	0	29	17	5	350	
" Plymouth,	1857	Edward A. Strong,	Leavitt H. Hallock, <i>p.</i>	'67	'08	325	625	950	189	50	26	76	17	21	4	42	10	11	620	
" Park,	1867	William M. Bristol,	George S. Rollins, <i>p.</i>	'88	'02	230	407	637	60	46	40	86	4	31	1	36	23	15	450	
" Pilgrin,	1873	E. C. Scarborough,	Frederick A. Sumner, <i>p.</i>	'94	'01	214	396	610	72	90	23	113	5	17	33	55	25	19	510	
" Vine,	1882	Miss May Kirtland,		'80	'05	37	97	134	4	2	2	2	2	8	0	10	0	110		
" Como av.,	1882	George M. Furber,	Hobart K. Painter, <i>p.</i>	'76	'06	56	90	146	9	2	1	40	1	1	11	12	4	100		
" Union, St. Louis P'k,	1882	Mrs. Joseph Hamilton,	Rowland S. Cross, <i>p.</i>	'76	'06	20	43	63	21	0	3	3	0	0	0	0	0	0	35	

a Moorhead, R. F. D. 1.

CHURCHES		SUNDAY SCHOOL		Y.P.S.		BENEFICENCE							SALARIES, VALUERS, ETC.						
Place		Mem.	Mem.	Mem.	Ch.	Home	A. M.	S. S.	Min.	Aid	Other	Total	Home Exp.	Salary, etc.	Ch. Rec.	Value of Prop.	Inv. Funds	Amt. of Debt	
					Ed'n	Bdg	Miss.	A.	M.	S. S.	Min.	Aid	Total			Ch. Prop.	Inv. Funds	Amt. of Debt	
Hiawack,	A. Millie,	160	35	\$20	\$0	\$0	\$29	\$0	\$0	\$0	\$0	\$0	\$49	\$1,287	p\$700	\$3,500	\$0	\$0	
Hasty,	E. D. Sheldon,	50	12	0	0	5	0	2	10	0	0	0	17	300	300	1,100	0	0	
Hawley,	Mrs. W. B. Hammett,	105	45	30	3	3	15	7	3	0	0	0	95	1,060	p700	3,500	0	0	
Hill City,	E. C. Thurston,			0	0	0	3	0	7	0	0	0	30	107	107	0	0	0	
Hutchinson,	Dea. C. K. Goodnow,			45	8	5	40	7	2	7	0	0	122	1,821	1,000	6,000	75	0	
Interna'l Falls,	Rev. Edward A. Mirick,	180	100	0	0	0	4	0	2	0	0	0	6	306	p\$800	150	0	100	
Kasota,	Miss Esther Goldberg,	25	0	0	0	0	6	0	0	0	0	0	6	306	300	2,000	0	0	
Kragness,	Mrs. Mary Nelson, <sup>a</sup>	40	0	0	0	0	0	0	0	0	0	0	0	603	300	2,000	0	0	
Lake Benton,	R. W. Taylor,	58	15	0	0	0	0	0	0	0	0	0	0	1,600	80	4,000	0	0	
Lake City, Ist,	J. M. Chalmers,	165	67	171	36	47	119	81	54	12	68	588	2,089	p1,200	81	12,000	0	0	
" Swadish,	C. J. Larson,	60	0	0	0	3	20	0	4	0	0	20	47	500	p500	4,000	0	0	
Lake Itasca,	Mrs. G. R. S. Fisher,	75	35	0	0	0	5	0	0	0	0	25	30	96	68	500	0	0	
Lakeland,	Ralph W. Smith,	80		0	0	0	0	0	0	0	0	0	217	92	92	3,500	0	0	
Lake Park,	Edward Blegen,	25	0	0	0	3	0	0	8	0	0	7	18	425	200	1,970	0	500	
Lake Stay,	Miss Ella Small,	69	0	0	0	0	0	46	4	11	0	0	1	400	89	3,000	0	50	
Lauberton,	Rev. C. A. Billig,	125	0	30	0	0	46	4	11	0	0	20	111	p1,000	93	12,900	0	800	
Little Falls,	I. F. Dahl,	100	50	55	0	8	62	0	6	0	0	131	825	p600	87	3,000	0	0	
Lyle,	Everett Southmayd,	30	0	0	0	1	9	0	1	0	0	1	12	300	4500	92	2,000	500	
McIntosh,	W. C. Mangel,	103	95	3	0	6	40	0	0	0	0	18	67	7,325	p800	9,000	170	2,300	
Madison,	William M. Wigham,																		
Mahnomin,	Thomas Hughes,	205	26	48	9	15	615	17	17	0	31	752	4,993	728	1906	10,000	0	1,000	
Mankato, Ist,	Gust Bengtson,	45	0	0	0	0	0	0	0	0	0	0	0	0	0	0	0	0	0
" Swadish,	Henry A. Smith,	149	75	31	0	0	42	0	14	0	10	97	2,025	p780	960	3,500	0	0	
Mantorville,																			
Maplebay,	U. G. Argetsinger,	75	24	15	0	7	9	12	4	0	0	27	74	1,280	p900	3,500	0	0	
Mapleton,	Mrs. C. P. Smith,	88	0	1	0	5	7	0	0	0	0	4	17	632	450	1,902	2,000	600	
Marietta,	Percy Empson,	39	0	0	0	0	0	0	0	0	0	0	0	200	57	2,000	0	0	
Marine Mills,	Mrs. B. L. Webber,	100	56	155	0	0	358	22	13	0	0	548	2,868	p1,300	1902	20,000	0	3,000	
Marshall,	Charles Turner,	90	25	0	0	19	10	0	0	0	0	24	53	944	p\$600	90	5,000	0	
Mazepa,	Ezra T. Beardslee,	75	11	110	6	6	47	25	12	6	10	222	638	575	64	2,000	1,100	0	
Medford,	Arthur N. Tripp,	20	0	0	0	0	6	0	0	0	0	2	6	80	365	500	0	0	
Menor,	E. Cook,	75	45	0	0	4	3	0	0	0	0	17	775	650	1905	4,800	0	700	
Milaca,	George H. Elwell,	350	70	1,220	50	300	1,416	300	100	50	395	3,831	8,500	3,000	85	65,000	0	0	
Minneapolis, Ist,	Harrington Beard,	825	65	4,882	300	300	4,180	400	200	100	588	10,950	12,650	4,000	74	234,000	20,000	0	
" Plymouth,	S. T. Johnson,	550	90	455	129	69	721	194	34	147	775	2,554	10,725	3,000	89	100,000	0	1,950	
" Park,	Lowell E. Jepson,	570	134	375	205	33	385	118	71	26	340	1,553	3,650	1,900	84	22,000	0	0	
" Pilgrim,	E. M. Newcomb,	148	82	50	53	27	63	10	20	8	14	245	1,083	p1,000	82	7,000	0	660	
" Vine,	Charles M. Way,	280	66	185	20	25	95	85	15	10	90	525	3,900	1,500	86	23,000	0	0	
" Como av.,	Louis W. Fuller,	110	50	30	0	21	30	0	2	0	0	83	800	p450	84	3,500	0	0	

<sup>a</sup> Free use of parsonage. a, Missionary aid to salary.

<sup>b</sup> Moorhead, R. F. D. 1.

CHURCHES	CLERKS	MINISTERS		MEMBERS						ADMITTED			REMOVED			BAPT.				
		City or Town	Org.	Name	Ord.	C'd	Ma.	Fe.	To.	Ab.	C.	L.	To.	Di.	L.	De.	To.	Ad.	Inf.	Fam.
Minneapolis, Open Door,	1884 Mrs. Ernest N. Behanke,			Walter G. Carlson, <i>p.</i>	'97	'05	36	92	128	61	5	6	11	1	8	0	9	0	4	40
" Lyndale,	1884 Benjamin F. Coffin,			Charles E. Burton, <i>p. c.</i>	'98	'99	190	363	553	82	41	18	59	6	19	1	26	17	18	500
" Fremont av.,	1885 Howard Treadwell,			Charles A. Hilton, <i>p. c.</i>	'71	'04	114	174	288	36	22	10	32	0	10	0	10	8	7	250
" Fifth av.,	1886 Dea. A. M. Burch,			Walter H. Nugent, <i>p.</i>	'02	'06	95	173	268	20	4	8	12	0	30	20	50	1	4	200
" Mizpah, Hopkins,	1888 Mrs. H. D. Truman,						12	23	35	0	2	0	2	1	3	0	4	0	0	75
" Bethany,	1889 A. H. Perry,			David A. Richardson, <i>p.</i>	'88	'05	43	84	127	33	5	13	1	1	3	0	9	1	3	100
" Robbinsdale,	1889 Miss Ethel Russ,			Donald G. Colp, <i>p.</i>	'99	'02	43	57	102	4	7	6	13	0	8	0	8	4	13	80
" Lowry Hill,	1890 Daniel P. King,			Henry Hjortaa, <i>p. c.</i>	'92	'98	122	230	352	50	29	23	52	1	3	0	4	21	0	250
" First, Scand.,	1891 Dea. Olaf Strand,			Andrew Hjortaa,	'06	'12	16	28	0	0	0	0	0	0	0	0	8	0	0	25
" Oak Park,	1891 Mrs. A. H. Cheese,			Luther C. Talmage, <i>p. c.</i>	'00	'05	28	88	116	7	11	3	14	1	4	20	25	2	9	200
" Forest Heights,	1891 H. P. Hamilton,			Stanly M. Humby, <i>p.</i>	'03	'05	61	98	159	4	2	10	12	1	6	0	7	1	9	125
" Temple, Swedish,	1897 Alex Loifgren,			Alfred P. Engstrom, <i>p.</i>	'02	'04	112	180	292	20	69	0	69	4	13	4	21	2	15	125
" 38th st.,	1897 W. D. Fanning,			Charles P. Boardman, <i>p.</i>	'87	'07	34	47	81	4	4	10	14	1	8	15	24	6	1	100
" Edina, <sup>a</sup>	1902 Miss E. G. Doeken,			Rowland S. Cross, <i>p.</i>	'76	'06	9	11	20	0	0	0	0	0	0	3	3	0	2	30
" Linden Hills,	1902 Noble N. Alvard,			Peter A. Cool, <i>p. c.</i>	'74	'06	89	179	268	28	16	75	91	2	3	0	5	1	3	400
" Montevideo,	1856 E. A. Williams,			[William J. Palu, <i>Pres.</i> ]	'06	'06	8	17	25	2	4	2	6	0	0	0	0	4	0	19
" Monticello,	1872 Andrew M. Parks,			William J. Brown, <i>p.</i>	'91	'02	60	93	153	25	1	4	5	0	4	0	4	0	4	125
" Moorhead,	1856 E. A. Williams,			George A. Traut, <i>p. c.</i>	'91	'04	41	75	116	21	4	5	9	0	4	1	5	0	2	80
" Morris,	1874 Dea. D. T. Wheaton,				'91	'04	41	75	116	21	4	5	9	0	4	1	5	0	2	80
" Northfield,	1878 Mrs. W. B. Adams,			James D. Mason, <i>p.</i>	'67	'05	11	34	45	1	7	2	9	0	0	0	0	3	0	20
" Nassau,	1898 A. B. Smith,				'97	'05	6	11	17	0	0	1	1	0	2	1	3	0	0	25
" New Brighton,	1890 Mrs. Frank S. Gregson,			Walter G. Carlson, <i>p.</i>	'97	'05	6	11	17	0	0	1	1	0	2	1	3	0	0	30
" New Richland,	1882 Mrs. C. A. Wagner,			Henry H. Stutson, <i>p.</i>	'97	'06	4	29	33	4	7	2	9	6	8	0	14	2	0	60
" New Ulm,	1883 Herman Held,			Edward F. Wheeler, <i>p.</i>	'90	'05	26	43	69	7	7	2	9	2	9	1	12	1	7	50
" New York Mills,	1893 Mrs. Dr. Miller,			Edwin E. Lindsley, <i>p.</i>	'05	'05	1	12	13	2	0	0	0	0	0	0	0	0	0	25
" North Branch,	1883 C. H. Westerman,			Orville A. Barnes, <i>p.</i>	'03	'06	10	13	23	0	3	1	4	0	1	0	1	0	0	50
" Northfield,	1856 Miss Agnes E. Page,			Edwin B. Deau, <i>p.</i>	'93	'05	224	423	647	148	73	29	102	9	31	0	40	43	4	300
" *Nyore,	1906 Mrs. Addie Martin,			Avery G. Parks, <i>p.<sup>b</sup></i>	'97	'06	2	5	7	0	7	2	9	0	0	2	2	0	0	50
" Orroek,	1895 Miss Grace Craig,						2	2	4	0	0	0	0	0	0	0	0	0	0	3
" Ortonville,	1879 Ralph Burton,			Norrison E. Hannant, <i>p.</i>	'99	'05	38	85	123	30	2	2	4	0	6	16	22	4	2	50
" Owatonna,	1857 J. A. Sawyer,			Everett Leshar, <i>p.</i>	'06	'100	170	270	70	0	2	2	2	4	10	0	14	0	0	140
" Park Rapids,	1884																			
" Paynesville, <sup>d</sup>	1866 George S. Bosworth,			James Earl, <i>p.</i>	'89	'06	41	55	96	0	2	3	5	0	5	6	11	0	0	60
" Pelican Rapids,	1882 Mrs. H. Palmer,			Herbert J. Taylor, <i>p.</i>	'02	'04	19	45	64	0	0	3	3	1	4	0	5	0	0	75
" Pillsbury,	1889																			
" Plainview,	1863 Bernhart E. Rohweder,			William E. Griffith, <i>p. c.</i>	'97	'05	44	73	117	10	2	0	2	5	2	0	7	0	2	125
" Princeton,	1856 E. L. McMillan,				'86	'04	107	182	289	48	101	19	120	7	9	0	10	1	2	200
" Rochester,	1858 J. W. Soule,			Charles H. Curtis, <i>p. c.</i>	'85	'06	6	12	18	12	0	0	0	0	0	0	0	0	0	190
" Rose Creek,	1873 F. G. Ray,			James B. Thompson, <i>p.</i>	'85	'06	6	12	18	12	0	0	0	0	0	0	0	0	0	21

<sup>a</sup> Minneapolis, Station F. R. F. D. 2.

<sup>b</sup> Leonard.

<sup>c</sup> Big Lake, R. F. D. 1.

<sup>d</sup> New Paynesville.

CHURCHES	SUNDAY SCHOOL		BENEFICENCE				SALARIES, VALUES, ETC.												
	Place	Superintendent	Mem.	V. P. S. Mem.	Foreign Miss.	Ed'n Bldg	Ch. Home Miss.	A. M. Miss.	S. S.	Min. Aid	Other	Total	Home Exp.	Salary, etc.	Exc. Ch.	Value of Prop.	Inv. Funds	Amt. of Debt	
Minn'p'lis, O. D.	Herman Martin,		125	37	\$20	\$0	\$11	\$1	\$0	\$0	\$22	\$54	\$1,064	p\$700	'83	\$6,000	\$0	\$870	
" Lyndale,	Deca. J. O. Griffith,		568	104	1,103	50	358	95	42	19	354	2,072	2,687	2,200	'87	25,000	0	2,200	
" Fremont av.,	A. M. Chaney,		450	107	213	0	181	6	6	0	170	576	2,670	p1,400	'86	15,000	0	1,200	
" Fifth av.,	J. M. McBride,		314	56	175	45	208	145	55	0	75	758	3,800	1,800	'99	12,000	0	600	
" Mizpah,	Miss Bessie Hofflin,		85	0	0	0	4	0	0	0	0	0	0	a600		0	0	0	
" Bethany,	Eugene Runyon,		165	70	10	0	10	0	7	0	8	35	1,500	a1,000	'90	4,000	0	0	
" Robbinsdale,	L. C. Roth,		112	40	6	16	34	25	4	0	48	136	1,060	800	'90	7,000	0	0	
" Lowry Hill,	Charles D. Sprague,	h	250	62	325	0	565	136	33	80	369	1,508	4,825	2,400	1900	20,000	0	5,000	
" 1st, Seard,	Mrs. S. Simonson,		35	0	0	0	0	0	0	0	0	0	0			0	0	0	
" Oak Park,	Rev. L. Curtis Talluaga,		231	40	25	0	3	4	5	8	15	81	2,060	1,200	'92	6,000	0	1,700	
" Forest H'ts,	P. R. Hamilton,		276	103	68	5	40	36	16	6	174	1,920	1,920	1,200	'95	5,000	0	0	
" Temple,	L. P. Turnquist,		150	125	0	32	0	0	0	0	250	285	3,760	p840	'95	42,000	0	1,000	
" 38th st.,	John A. Gray,		150	50	7	0	10	0	0	0	15	43	1,303	a900	1904	7,000	0	800	
" Edina,	W. E. Code, <sup>a</sup>		50	0	0	0	0	0	0	0	0	0	500	300	1904	1,400	0	0	
" Linden Hills,	C. L. Bostwick,		268	30	40	17	2	18	25	0	40	142	3,519	1,800	1903	6,000	0	1,200	
" Minnehaha,	Miss Anna Swanson,		135	15	10	0	1	0	0	0	0	11	344	a105	1903	1,050	0	0	
Montevideo,	Claude D. Siehl,		200	40	55	250	14	42	0	5	13	379	1,500	1,150	'85	4,700	0	0	
Monticello,	E. A. Williams,		125	134	5	3	0	26	0	0	34	68	1,150	p880	'56	3,500	0	0	
Moorhead,	George E. Perley,		180	40	111	0	16	60	50	0	98	335	2,098	1,200	1901	9,000	0	0	
Morris,	C. B. Randall,		120	30	41	7	6	23	12	3	50	142	1,737	p1,000	'79	9,000	0	1,500	
Morristown,	W. B. Adams,		58	30	3	0	3	13	0	0	0	19	385	'78	2,000	0	0		
Nassau,	Robert Spanton,		47	23	0	0	4	0	0	0	0	4	250	200	'98	1,200	0	400	
New Brighton,	A. T. French,		79	0	0	0	5	0	13	0	0	23	375	a200	'90	2,500	0	0	
New Richland,	J. H. Hunt,		35	10	0	0	5	0	0	0	0	5	350	a700	'83	3,000	0	300	
New Uhn,	A. H. Lienhard,		113	50	29	0	7	24	6	16	0	27	109	1,861	p900	'83	5,000	0	250
New York Mills,	Mrs. Abigail Sawyer,		28	0	2	0	4	0	1	0	0	7	236	160	1903	1,500	0	0	
North Branch,	E. G. Rogers,		45	0	0	0	0	2	0	0	0	2	525	p700	'85	1,500	0	0	
Northfield,	Herbert C. Wilson,	h	325	111	1,031	1604	148	422	383	58	352	4,017	4,233	p1,700	'81	25,000	600	15	
Nymore,	Mrs. Dan Biladeau,	h	65	0	0	0	0	29	0	2	0	31	72	a72		0	0	0	
Orrock,	Miss Grace Craig,	hm	102	0	2	0	2	0	4	0	0	8	40			0	0	0	
Ortonville,	Fred Shumaker,		130	22	31	10	10	54	10	10	100	225	1,855	1,100	'80	5,000	0	0	
Owatonna,	L. L. Wheelock,	h	220	50	81	0	0	85	35	11	0	212	2,638	1,300	'69	12,500	0	0	
Park Rapids,	William L. Phillips,		106	40	10	0	0	47	0	0	0	57	574	p500	'68	6,500	0	0	
Paynesville,	Dr. W. L. Burnap,		108	40	10	0	10	10	0	0	0	40	1,000	800	'82	1,500	0	0	
Pillsbury,	H. C. Anderson,	m	160	40	28	0	9	52	0	0	10	99	1,275	p800	'63	8,000	0	0	
Plainview,	C. E. Austin,		90	0	28	0	0	27	0	0	50	105	900	p900	'73	5,500	0	0	
Princeon,	W. H. Knapp,		210	100	223	14	14	335	21	17	7	5,560	2,700	p1,400	'64	13,500	0	0	
Rochester,	F. G. Ray,		21	0	0	0	3	0	0	0	3	143	250		'72	1,500	0	0	
Rose Creek,																			

<sup>a</sup> Free use of parsonage. a, Missionary aid to salary.

<sup>a</sup> Minneapolis, Station F, R. F. D. 2.

CHURCHES	CLERKS	MINISTERS	MEMBERS						ADMITTED				REMOVED				BAPT.					
			City or Town	Org.	Name	Ord.	C'd	Ma.	Fe.	To.	Ab.	C.	L.	To.	Di.	L.	De.	To.	Ad.	Inf.	Fam.	
Round Prairie,	1892 Howard F. Kopp,	James F. Locke, p.	'75	'94	31	38	69	8	3	6	9	0	0	0	0	0	0	0	3	0	29	
St. Charles,	1859 Albert F. Kuebler,	Owen L. McCleery, p.	'95	'06	33	79	112	13	32	9	41	1	2	0	0	0	0	3	27	2	60	
St. Cloud, Swedish,	1883 Louis Olson,	Ernst V. Bjorklund,	'96	'03	37	46	83	0	13	3	16	0	0	0	0	0	0	0	0	0	13	80
St. Paul, Plymouth,	1858 Warren Upham,	Clement C. Campbell, p.	'85	'04	75	152	227	50	8	11	19	1	47	0	48	1	1	1	1	1	100	
" Pacific,	1882 John M. Boxell,	Alfred A. Secord, p.	'00	'05	93	157	250	33	14	4	18	2	3	15	20	11	5	20	11	5	200	
" Atlantic,	1883 Dea. Walter Rasmussen,	Matt Evans, p. c.	'72	'03	43	82	125	4	17	11	28	2	11	14	27	2	10	10	2	10	100	
" Park,	1883 Howard L. Collins,	Alexander McGregor, p. c.	'86	'98	123	256	379	50	18	13	31	2	8	22	32	2	2	2	2	2	225	
" St. Anthony Park,	1886 Henry L. Hunter,	Edwin S. Pressey, p. c.	'88	'96	88	133	221	65	5	14	19	3	12	2	17	0	5	135	0	5	135	
" Bethany,	1887 E. J. Souther,	Maurice B. Morris,	'79	'06	35	74	109	18	3	2	5	0	4	34	38	0	6	4	0	6	40	
" Olivet, <sup>a</sup>	1888 J. C. Felthouse,	William J. Gray, p.	'88	'05	49	93	142	5	10	13	23	1	2	0	3	4	0	3	4	0	150	
" South Park,	1888 Emma Beards,	Samuel G. Smith, p.	'74	'88	227	397	624	75	46	24	70	3	3	20	26	0	10	500	0	10	500	
" People's,	1888 Leonard A. Straight,																				55	
" University av.,	1895 Miss Stella C. Winge,																					
" Hazel Park,	1895																					
" St. Paul Cong'l,	1895 Adolph Koerner,	Cornelius Richert, p.	'91	'03	35	45	80	20	9	2	11	3	6	0	0	9	0	5	0	5	45	
" Cyril Cong'l,	1906 Joseph Shejnova,	Charles J. Treha, p.	'96	'07	10	24	34	2	5	22	27	1	0	0	0	1	0	2	0	2	40	
Sacred Heart,	1902 Miss Lena Winje,	Francis Wrigley,	'77	'07	1	5	6	2	0	0	0	0	0	0	0	0	0	0	0	0	4	
Salem, Cambria,	1855 Henry J. Hughes,	Thomas L. Griffith, p. c.	'03	'03	23	41	64	4	0	0	0	1	2	0	0	0	3	0	7	30		
Sandstone,	1889 August Walden,	Emil A. Anderson, p.	'95	'02																		
Sauk Center,	1867 James A. Norris,	Frederick H. Oehler, p.	'90	'04	60	128	188	41	24	6	30	1	1	0	2	3	2	3	2	100		
Sauk Rapids,	1855 Mrs. Julia Coates,	Wilbur N. Payne, p.	'99	'05	15	36	51	5	6	7	13	0	3	2	5	3	1	75				
Seaforth,	1892																					
Selma, Gornfrey,	1894 F. D. Dewey,	Rufus P. Upton, p.	'97	'05	21	24	45	3	16	2	18	0	2	0	2	0	16	0	14			
Sherburn,	1879 Geo. A. Sutherland,																					
Shelvin,	1891 Mrs. F. H. Jackson,	Avery G. Parks, p.	'97	'04	3	7	10	0	0	0	0	0	0	0	0	0	0	0	0	15		
Silver Lake,	1891 Frank Totusek,	Vaclav Prucha, p.	'00	'03	47	46	93	14	0	0	0	0	1	0	1	0	4	4	42			
Sleepy Eye,	1873 W. A. Anderson,	John S. Rood, p.	'88	'06	81	128	209	46	5	1	6	1	9	0	10	0	0	100				
Spencer Brook, Oxlip,	1892 Mrs. H. Berglund, <sup>b</sup>	Carl F. Olsson, p.	'93	'04	21	32	53	1	0	0	1	1	1	1	1	3	0	2	30			
Springfield,	1876 Mrs. Mary P. Rowe,	Rufus P. Upton, p.	'97	'05	32	46	78	11	53	1	54	0	4	0	4	38	0	22				
Spring Valley,	1856 Dea. W. L. Kellogg,	Ernest E. Day, p.	'89	'06	75	159	234	91	10	4	14	0	21	2	23	6	2	100				
Staples,	1890 Mrs. T. J. Sharkey,	Corwin Vincent, p.	'89	'06	19	55	74	13	7	0	7	0	10	1	19	50						
Starbuck,	1902 Mrs. C. R. Christensen,																					
Stewart,	1887 P. H. Kraemer,	James Earl, p.	'89	'03	8	17	25	1	0	0	0	0	0	0	7	0	0	12				
Stewartville,	1880 Miss Midge E. Tuttle,	John E. Henderson, p.	'03	'05	72	87	159	20	66	1	67	1	3	12	16	21	1	75				
Stillwater,	1883 Miss Edna L. Parsons,																					
Sunrise,	1889																					
Swanville, Swedish,	1891 Mrs. Belle Flood,	Alonzo G. Washington,	'89	'05	1	7	8	1	0	1	1	0	1	0	1	0	1	0	0	12		
" Taopi,	1902 Christ Moldé,	James Olson,	'01	'05	9	8	17	0	4	0	4	0	0	0	0	0	0	0	2	14		
	1890 Dea. W. F. Davis,	James B. Thompson,	'85	'06	1	5	6	1	0	0	0	0	0	0	0	0	0	0	0	8		

<sup>b</sup> Princeton, R. F. D. 3.

<sup>a</sup> Merriam Park.

CHURCHES	SUNDAY SCHOOL	Y. P. S.	BENEFICENCE					Home Exp.	SALARIES, VALUES, ETC.								
			Foreign Miss.	Ed'n	Ch. Edg.	Home Miss.	A. M. A.		S. S. A.	Min. Aid.	Other	Total	Salary, etc.	Ch. Erec.	Value of Ch. Prop.	Inv. Funds	Ant. of Debt
Round Prairie,	J. W. McKillip,	40	\$0	\$0	\$5	\$0	\$6	\$0	\$0	\$0	\$16	\$2,550	\$200	'93	\$1,000	\$0	\$0
St. Charles,	Charles F. Knapp,	140	2	0	10	0	0	0	0	0	50	1,030	900	1904	6,000	1,000	450
St. Cloud,	Oscar Boström,	148	0	0	0	0	0	0	0	0	0	1,207	1,600	'89	6,000	0	0
St. Paul, Plym.,	Prof. John W. Olsson,	225	116	24	226	38	13	15	300	752	3,357	1,500	'73	20,000	0	0	0
" Pacific,	Charles A. Towble,	248	70	23	217	11	23	2	115	466	2,280	1,000	'82	10,000	0	300	0
" Atlantic,	Frank R. George,	140	21	6	30	25	4	5	49	144	1,513	1,010	'84	10,000	0	965	0
" Park,	C. D. Rissler,	300	45	277	68	23	488	35	10	200	1,101	6,043	'92	75,000	0	18,000	0
" St. Ant'y Park,	John E. Frisby,	160	160	21	18	166	37	19	100	534	3,057	1,500	'98	10,000	500	0	0
" Bethany,	Charles Crissay,	160	37	4	0	9	0	0	0	35	1,114	833	'87	7,000	0	1,600	0
" Olivet,	E. D. Parker,	161	70	238	16	15	92	8	17	13	88	2,000	1,500	'89	5,500	2,500	0
" South Park,	Charles W. Clark,	95	25	4	0	10	11	5	4	0	3	250	'87	1,500	0	0	0
" People's,	Henry C. Capser,	625	60	85	0	40	560	0	30	10	7,250	4,000	'88	150,000	0	0	0
" University av	W. L. Elwess,	70	35	0	0	0	5	0	3	0	11	700	'95	800	0	0	0
" Hazel Park,	Rudolph Yelzer,	70	12	5	0	4	9	0	0	0	21	550	'95	5,000	0	600	0
" St. Paul,	Miss Mary J. Strnad,	85	25	14	0	0	45	0	2	0	61	228	'87	2,700	0	0	0
" Cyril Cong'l,	F. S. Morse,	44	0	0	0	0	0	0	0	0	0	0	'99	0	0	0	0
Sacred Heart,	John E. Lloyd,	100	40	3	0	1	5	0	0	0	9	360	400	'71	1,500	0	0
Salem,	August Walden,	125	25	43	8	11	40	10	6	0	158	1,800	1,000	1904	11,500	0	1,040
Sandstone,	William A. Morse,	100	0	5	0	0	15	0	5	0	35	1,250	pa400	'86	3,900	0	700
Sauk Rapids,	Fred Hales,	47	0	0	0	0	7	0	0	0	7	257	216	'95	2,500	0	0
Seafortl,	David Kennedy,	90	35	15	5	11	20	2	6	1	82	1,044	660	'92	4,700	0	0
Selma,	W. F. Brundage,	35	0	0	0	3	2	0	0	0	5	58	a35	1901	1,000	0	0
Sherburn,	David S. Barrett,	115	38	160	15	10	231	15	10	15	55	842	'84	16,500	1901	2,000	0
Shewlin,	Adolph Makovsky,	160	52	0	0	0	36	0	4	0	40	1,688	1,000	1902	16,000	0	0
Silver Lake,	L. C. Fredericksen,	60	0	3	0	0	27	0	0	0	31	453	'91	2,000	0	0	0
Sleepy Eye,	P. B. Petterson,	97	27	88	0	4	18	0	0	13	120	813	300	'91	2,000	0	0
Spencer Brook,	Axel Jinnerson,	123	87	115	5	7	90	20	41	6	350	1,812	'70	68	5,000	0	0
Springfield,	Miss Nellie Grant,	88	37	0	0	10	16	0	0	6	21	53	'90	1,000	0	0	
Spring Valley,	Arthur B. Church,	52	0	3	0	3	8	0	2	0	23	237	'87	1,500	0	0	
Staples,	Mrs. T. L. Eynon,	92	23	8	0	22	0	0	3	0	33	1,620	'94	6,000	0	0	
Starbuck,	Rev. J. E. Henderson,	100	25	0	0	0	0	0	0	0	0	700	'80	6,650	0	400	
Stewart,	Mrs. Mary Philco,	75	0	0	0	0	0	0	0	0	0	200	'92	1,200	0	0	
Stewartville,	Oscar Swanson,	25	0	0	0	0	3	0	0	0	3	89	'88	1,300	0	0	
Stillwater,																	
Sunrise,																	
Swanville,																	
" Steed,																	
Taopi,																	

p, Free use of parsonage, a, Missionary aid to salary.

CHURCHES		CLERKS		MINISTERS		MEMBERS						REMOVED			BAPT.						
City or Town	Org.	Name	Name	Name	Ord.	C'd	Ma.	Fe.	To.	Ab.	C.	L.	To.	Di.	L.	Dc.	To.	Ad.	Inf.	Fam.	
Tintah,	1891	Mrs. Winnie E. Putnam,		Geo. P. Keeling, p.	'93	'06	21	31	52	15	0	0	0	0	1	0	0	8	9	0	50
Turtle River,	1903	Cassius M. Booth,					1	4	5	3	0	0	0	0	0	0	0	0	0	0	20
*Twin Valley,	1900																				
Tyler,	1880	E. M. Erickson,		Squire T. Beatty, p.	'93	'06	16	22	38	0	9	2	11	0	4	0	4	0	4	0	13
*Ulen,	1899	Mrs. Lewis Lofgren,		[M. N. Wikholm, Sw. Conv.]	'04	'03	53	52	105	0	4	0	2	0	2	0	2	0	2	0	18
Upsala,	1888	Gust Nelson,					3	7	10	3	0	2	2	0	4	0	2	0	2	0	5
Verndale,	1880	Miss Clara McMillan,					7	10	0	0	0	0	0	0	4	0	4	0	0	0	25
Villard,	1883	D. W. Shear,		[Walter E. Finch, Pres.]	'92	'05	14	46	60	0	27	5	32	0	0	0	0	0	0	19	40
Wabasha,	1857	Dr. C. H. Robinson,		William B. Pinkerton, p.	'90	'02	36	107	143	33	1	7	8	1	3	9	13	0	3	100	
Wadena,	1880	Dea. John Liddell,		William A. Bockoven, p.	'02	'04	42	98	140	29	1	3	4	1	1	0	2	0	2	0	75
Walker,	1896	Rev. George Michael,		George Michael, p.	'74	'00	6	23	29	3	11	1	12	0	5	0	5	0	8	0	60
Walnut Grove,	1874	Fred W. Schauer,					35	54	80	22	0	5	5	1	8	0	9	0	0	0	55
Waseca,	1868	Casper Wood,		Allison D. Adams, p.	'76	'05	39	80	119	22	7	1	2	0	11	12	25	0	1	75	
Waterville,	1879	Mrs. R. C. St. Germaine,		James D. Mason, p.	'67	'05	4	24	28	5	1	2	0	0	4	0	4	0	0	0	18
Wayzata,	1881	J. M. Davies,		William A. Black, p.	'89	'04	30	48	78	1	11	2	13	0	0	0	0	0	7	16	75
Winona, 1st,	1854	George Raungartner,		Percy E. Thomas, p. c.	'03	'01	101	265	366	126	12	8	20	4	13	2	19	7	6	220	
" 2d,	1857	Mrs. S. W. Dumcanson,					20	41	61	14	4	5	9	0	8	0	8	0	0	50	
" Scandinavian,	1895	Morton L. Moe,					15	22	37	0	8	0	8	1	6	0	7	0	1	28	
Windrop,	1889	Mrs. Anna A. H. Huebner,		John H. Hjeland, p.	'96	'05	20	35	55	16	6	2	8	0	1	0	1	0	1	10	
Wondel Brook,	1905	C. A. Berglund, <sup>a</sup>		Nels J. Rohm, p. <sup>b</sup>	'97	'01	10	17	27	1	0	0	0	0	0	0	0	0	0	2	
Worthington,	1873	George O. Moore,		John E. Evans, p. <sup>b</sup>	'92	'06	33	64	97	12	0	0	0	0	1	16	17	0	0	100	
Zumbro Falls,	1890	Dea. Pratt Drinkwater,		Chas. H. Moxie, p.	'86	'06	9	23	32	0	0	0	0	0	0	0	0	0	0	25	
Zumbrota,	1857	Miss Nettie M. Barrett,		Henry C. Todd, p.	'83	'06	45	74	119	38	13	0	13	1	5	0	0	6	8	45	

<sup>b</sup> Foreston.

<sup>a</sup> Princeton, R. F. D. 5.

NAME OF STATE ORGANIZATION: GENERAL CONGREGATIONAL ASSOCIATION OF MINNESOTA.

NAMES OF CHURCHES ADDED: Backus; Beard; Comfrey; Cyril; Hill City; Mahonmin.

NAMES OF CHURCHES DROPPED: Arcola; Carlos; Hudson; Perham; St. Cloud; Westbrook.

CHURCHES: *Supplied by*, — Pastors by council, 20; pastors otherwise, 110; licentiates, 6; supplies, 40; vacant, 42. Total, 218.

MINISTERS: Pastors by council, 20; pastors otherwise, 110; supplying churches, 39. Total, 169. Without charge, 48. Total number of ministers, 217.

MEMBERSHIP: No. of males, 7,625; No. of females, 14,422. Total, 22,047. Absent, 3,704. *Additions*, — on confession, 1,825; by letter, 919. Total, 2,744. *Removals*, — death, 209; dismission, 902; revision, 512. Total, 1,623.

BAPTISMS: Adults, 710; infants, 618.



CHURCHES		SUNDAY SCHOOL		Y. P. S.		BENEFICENCE				SALARIES, VALUES, ETC.							
Place	Superintendent	Mem.	Mem.	Foreign Miss.	Ed'n Bldg.	Ch. Home Miss.	A. M. A.	S. S.	Min. Aid	Other	Total	Home Exp.	Salary, etc.	Ch. Erec.	Value of Inv. Ch. Prop.	Funds	Amt. of Debt
Tintah,	P. A. Putnam,	60	0	0	\$0	\$0	\$0	\$0	\$0	\$0	\$0	\$750	\$500	1902	\$1,200	\$0	\$0
Turtle River,	Mrs. B. D. Bridgman,	h	44	0	3	0	13	1	5	0	0	26	63	1902	1,300	0	0
Twin Valley,	Joseph Johnson,	67	13	16	0	0	14	6	5	2	43	1,000	720	'80	3,000	175	0
Tyler,	Rev. M. N. Wikholm,	90	0	0	0	0	0	0	0	0	112	750	1400	'88	3,000	0	0
Ulen,	Richard M. Fouts,	0	0	0	0	0	3	0	2	0	5	450	400	'83	2,000	0	0
Upsala,	Malcolm Kennedy,	60	0	0	7	10	18	7	10	0	40	1,597	1900	'84	8,000	0	0
Verndale,	W. B. Jackson,	h	150	25	22	7	16	0	5	10	0	1,900	1900		6,500	0	0
Villard,	Rev. George Michael,	h	125	71	11	0	2	0	5	0	25	3,000	1900		3,000	0	0
Wabasha,	J. W. Young,	75	0	3	0	0	5	0	5	0	13	555	1900		3,000	0	0
Wadena,	Walnut Grove,	80	35	0	0	0	0	0	0	0	0	74	3,000		3,000	0	90
Walker,	A. D. Adams,	122	0	38	4	28	27	8	11	7	36	1,238	1800	'82	8,000	0	0
Wassica,	Mrs. Jennie Foster,	40	20	4	2	3	3	0	2	0	16	380	1915	'79	3,500	0	0
Waterville,	Miles Dickey,	108	65	3	1	2	8	1	12	3	25	1,129	1800	'82	4,000	0	0
Wayzata,	Frank T. Hardwick,	276	44	816	280	525	702	50	318	218	352	4,505	1900	'81	52,000	0	0
Winona, 1st,	L. Lawrence,	m	125	25	0	0	16	0	5	0	24	763	1900	'87	3,000	0	0
2d,	O. C. Loken,	51	20	10	0	0	6	0	0	0	16	320	1900	'96	3,000	0	0
" Scand,	Mrs. A. A. H. Huebner,	66	0	8	0	4	0	0	8	0	0	1,028	1800	'89	3,000	0	0
Winthrop,	August Anderson, <sup>a</sup>	25	0	0	0	0	2	0	0	0	2	700	1906	'85	1,500	0	0
Wondel Brook,	M. P. Mann,	75	0	25	0	0	25	0	0	0	100	1,400	1906	'81	4,000	0	0
Worthington,	Xellie Disney,	45	12	5	0	0	0	0	0	0	5	250	1900	'91	1,500	0	0
Zumbro Falls,	James T. Fuller,	94	26	14	0	10	23	18	7	0	72	1,062	1902	'60	8,000	0	0
Zumbrota,																	

<sup>a</sup> Princeton, R. F. D. 5.

FAMILIES: 16,013.  
 SUNDAY SCHOOLS: Members, 23,000.  
 YOUNG PEOPLE'S SOCIETIES: Societies, 127; members, 5,960.  
 CONTRIBUTIONS: No. of churches contributing, 187. Foreign Missions, \$16,208; Education, \$4,656; Church Building, \$2,752; Home Missions, \$16,346; American Missionary Association, \$3,418; Sunday Schools,

For Fifth-Year Statistics see General Summaries.

P. Free use of parsonage. a. Missionary aid to salary.  
 \$1,892; Ministerial Aid, \$772; Other, \$21,789. Total, \$67,833.  
 Legacies, \$6,000. Grand total, \$73,833.  
 HOME EXPENSES: No. of churches reporting, 187; amount, \$267,230.  
 INCREASE: Members, 1,099; Value of Property, \$350,487.  
 DECREASE: Sunday School members, 259; Benevolence, \$60,748; Home Expense, \$1,150; Amount of Debt, \$5,981.

MISSISSIPPI.

THE MISSISSIPPI CONGREGATIONAL ASSOCIATION: Organized March 31, 1883. OFFICERS: Dr. Cyrus Hamlin, Tougaloo, moderator; Marion S. Jones, Meridian, statistical secretary and treasurer. SESSION OF 1907: Tougaloo University, Miss., Dec. 6-8.

CHURCHES		CLERKS		MINISTERS		MEMBERS						ADMITTED						REMOVED			BAPT.		
City or Town	Org.	Name	Name	Ord.	C'd	Ma.	Fe.	To.	Ab.	C.	L.	To.	Di.	L.	De.	To.	Ad.	Inf.	Fam.				
Caledonia, Pincey Grove, <sup>a</sup>	1832	John L. Thomas,	Silas A. Gambleton, <i>p. c.</i>	'99	'96	26	28	54	3	5	2	7	5	1	0	6	5	0	27				
Jackson, 1st,	1903	Miss Rebecca H. Jackson,	Jerry M. Edwards, <i>p. c.</i>	'03	'04	8	12	20	2	0	0	0	1	0	0	0	0	0	8				
Meridian, 1st,	1893	Louis W. Barron,	Marion S. Jones, <i>p. c.</i>	'93	'99	28	35	63	18	1	1	2	2	1	0	3	0	0	24				
Orangeville, 1st, <b>Bolton,</b> <sup>b</sup>	1903	Daniel A. Edwards,	Jerry M. Edwards, <i>p. c.</i>	'03	'02	6	13	19	3	0	0	0	0	0	0	0	0	5	18				
Tougaloo, Union,	1871	Miss G. B. Bridgman,	Frank G. Woodworth, <i>p. c.</i>	'80	'87	15	29	44	10	4	1	5	2	2	90	94	2	1	16				
Woods Chapel, <b>Caledonia,</b> <sup>a</sup>	1904	Oliver Hado,	Silas A. Gambleton, <i>p. c.</i>	'99	'03	7	5	12	1	3	0	3	0	0	0	0	0	3	0	21			

<sup>a</sup> R. F. D. 4.

<sup>b</sup> R. F. D. 1.

NAME OF STATE ORGANIZATION: MISSISSIPPI CONGREGATIONAL ASSOCIATION.  
 CHURCHES: *Supplied by*, — Pastors by council, 0; pastors otherwise, 6. Total, 6.  
 MINISTERS: Pastors by council, 0; pastors otherwise, 6. Total, 6. Without charge, 2. Total number of ministers, 8.

MEMBERSHIP: No. of males, 90; No. of females, 122. Total, 212. Ab-sent, 37. *Additions*, — on confession, 13; by letter, 4; Total, 17.  
*Removals*: — death, 10; dismission, 4; revision, 90. Total, 104.  
 BAPTISMS: Adults, 15; infants, 6.  
 FAMILIES: 114.  
 SUNDAY SCHOOLS: Members, 638.

CHURCHES	SUNDAY SCHOOL		BENEFICENCE						SALARIES, VALUES, ETC.											
	Place	Superintendent	Members	Young People's Societies, Mem.	Foreign Missions	Education	Church Bldg.	Home Missions	Am. Miss. Association	Cong. S. S. and Pub. Soc.	Ministerial Aid	Other Charities	Total	Home Expenditure	Salary, etc.	Date Erection of Church	Value Church Property	Investment Funds	Amt. of Debt	
Caledonia, Jackson, Meridian, Orangeville, Tougaloo, Woods Chapel,	Wm. Woods, Caledonia, <sup>a</sup> D. A. Edwards, Bolton, <sup>b</sup> Rev. M. S. Jones, Rev. J. M. Edwards, Bolton, <sup>b</sup> Rev. F. G. Woodworth, <sup>m</sup> Oliver Hedo, Caledonia, <sup>a</sup>	155 50 0 350 83	32 65 0 200 13	\$1 0 15 0 65 0 0	\$0 0 0 0 0 0 0	\$3 0 0 0 5 0 0	\$0 0 0 0 0 0 0	\$0 0 11 0 160 0 1	\$5 0 0 0 0 0 0	\$0 0 3 0 3 0 0	\$2 0 0 0 5 0 0	\$0 20 27 12 30 0 4	\$12 20 57 12 268 10	\$35 170 665 435 141 23	\$42 552 1901 111	1902 '93 1901 1904	\$800 1,500 15,000 212	\$40	\$	40

<sup>a</sup> R. F. D. 4. <sup>b</sup> R. F. D. 1. <sup>p</sup> Free use of parsonage. <sup>a</sup> Missionary aid to salary. \* No parsonage.

YOUNG PEOPLE'S SOCIETIES: Societies, 4; members, 310.  
CONTRIBUTIONS: No. of churches contributing, 5. Foreign Missions, \$81;  
Church Building, \$8; American Missionary Association, \$177; Sunday  
Schools, \$6; Ministerial Aid, \$7; Other, \$93. Total, \$372.

HOME EXPENSES: No. of churches reporting, 6; amount, \$1,469.  
INCREASE: Benevolence, \$141; Home Expense, \$1,065.  
DECREASE: Members, \$6; Sunday School Members, 21; Value of Prop-  
erty, \$1,488; Amount of Debt, \$47.

For Fifth-Year Statistics see General Summaries.

MISSOURI.

CONGREGATIONAL ASSOCIATION OF: Organized Oct. 27, 1865. OFFICERS: Hon. Henry M. Beardsley, Kansas City, moderator; James P. Field, Springfield, statistical secretary and treasurer. SESSION OF 1908: St. Joseph, April (2d week).

CHURCHES		CLERKS		MINISTERS		MEMBERS						ADMITTED			REMOVED			BAPT.		
City or Town	Org.	Name	Ord.	C'd	Name	Ord.	Ma.	Fe.	To.	Ab.	C.	L.	To.	Di.	L.	Dc.	To.	Ad.	Inf.	Fam.
Amity,	1871	Mrs. John R. Holmes,					20	29	49	17	4	2	6	0	2	0	0	1	0	18
Aurora,	1888	James H. Grier,	'98	'06	Henry H. Bureh, p.	'98	'06	65	135	200	49	13	5	18	2	2	0	10	7	0
Bever, Ist,	1865	V. V. Jones,	'98	'07	Frederick W. Heberlein, p.	'98	'07	34	80	114	10	7	1	8	1	2	0	3	4	0
"	1865	Wm. J. Jones,					25	73	98	0	0	0	0	0	3	5	0	12	0	0
Billings,	1877	Elijah Osborn,	'95	'04	James S. Murphy, p.	'95	'04	10	14	24	6	0	0	0	0	0	0	0	0	6
Bonne Terre,	1878	Alan D. Bell,	'80	'04	Albert M. Benan, p.	'80	'04	37	75	112	12	7	9	16	2	5	0	7	2	7
Breckenridge,	1866	J. T. Kenower,					15	28	43	10	0	1	1	1	0	0	0	1	0	20
Brookfield,	1865																			
Cameron,	1865	J. V. Shirts,					40	53	93	0	6	3	9	1	4	0	0	5	6	3
Carthage,	1870	Louis H. Keepers,	'76	'05	Hamilton D. Hunter, p.	'76	'05	54	116	170	32	6	25	31	2	15	0	17	6	17
Cole Camp,	1885	Mrs. Maud G. Berry,	'92	'06	C. Marshall Lowe, p.	'92	'06	31	87	118	8	5	0	5	0	4	0	4	5	100
Dawn, W <sup>est</sup> Mo,	1868	John J. Griffith,					41	44	85	0	0	2	2	1	7	0	0	8	0	2
De Soto,	1881	Kirkwood Jones,	'88	'06	Hugh C. Garvin, p.	'88	'06	44	132	14	3	0	3	3	3	0	0	6	0	125
Eldon,	1883	Miss Ethel Rose,					23	45	68	11	4	5	9	1	6	0	0	7	4	1
Granby,	1900	Caleb C. Ball,	'99	'05	Wesley R. Bosard, p.	'99	'05	3	16	19	3	2	2	4	0	0	0	9	0	40
Grandin,	1895	Mrs. S. C. White,					36	28	64	24	0	2	2	2	1	7	0	8	0	30
Green Ridge,	1871	Charles Proctor,					54	90	144	40	0	1	1	0	14	8	22	0	1	50
Hamilton,	1869	Miss Sarah W. Tuttle,					31	46	77	6	0	0	0	3	5	0	0	8	0	48
Hannibal,	1880	Miss Anna B. Watson,					58	123	181	16	3	2	5	1	5	0	0	6	7	2
Herculaneum,	1906	F. J. Sievers,	'06	'06	William Boyd, p.	'06	'06	4	17	21	3	8	13	21	0	0	0	10	1	500
Hickman Mills,	1873	Herman Schmidt,					16	17	33	0	2	1	0	2	1	0	0	1	0	0
Honey Creek, Kahoka,	1877	Reuben A. Lehman,	'02	'03	[W. C. Herdman, C. P. Lay.]	'02	'03	30	38	68	0	2	1	3	1	11	0	12	0	20
Iberia,	1870	Mrs. Belle Thompson,	'06	'07	[G. Byron Smith, Lic.]	'06	'07	46	73	20	3	5	8	0	5	0	0	5	3	26
Joplin,	1900	Frank A. Field,	'00	'06	John J. Bayne, p.	'00	'06	41	81	122	12	4	11	15	0	23	0	23	4	0
Kansas City, Ist,	1866	August C. Reinhalt,	'95	'05	Alexander Lewis, p. c.	'95	'05	256	486	742	54	21	58	79	8	49	0	57	0	7
"	1888	Rev. H. E. Woodcock,	'93	'04	Frank L. Johnston, p.	'93	'04	97	213	310	54	9	15	24	3	48	0	54	6	355
"	1895	Glen Sherman,	'95	'05	Horace F. Holton, p.	'95	'05	35	64	99	0	10	12	22	0	1	0	1	4	9
"	1896	J. Lewis Ward,	'96	'03	Wallace M. Short, p. c.	'96	'03	88	172	260	30	29	11	40	0	4	0	4	15	2
"	1901	Thomas Green,	'95	'04	Cyrus Flint Stinson, p.	'95	'04	140	236	376	129	6	39	45	3	15	4	12	10	230
"	1901	A. E. Anderson,	'87	'05	Elias F. Schwab, p.	'87	'05	70	100	170	12	1	13	23	0	9	5	24	5	1
"	1906	Miss Kate Hoffman,	'06	'06	Niel Nissen, p.	'06	'06	11	26	37	0	10	27	37	0	0	0	0	0	30
Kidder,	1864	S. C. Coult,	'80	'04	Albert M. Beman, p.	'80	'04	34	54	88	18	8	5	13	1	4	3	8	5	3
Lamar,	1869	Miss Minnie A. Noyes,	'87	'06	Smith C. Davis, p.	'87	'06	15	38	53	0	1	0	7	1	3	14	18	0	25
Lebanon,	1868	Frank J. Johnson,	'80	'06	Charles W. Dunn, p.	'80	'06	86	140	226	49	2	7	9	4	7	0	11	0	100
Maplewood,	1893	A. H. Ehurmon,	'88	'05	Franklin W. Keagy, p.	'88	'05	60	145	205	15	28	17	45	1	19	43	63	14	4
Meadville,	1870	Miss Alberta E. Flowers,	'83	'02	William Johnson, p.	'83	'02	24	42	66	7	0	2	2	6	0	0	8	0	39

CHURCHES	SUNDAY SCHOOL		BENEFICENCE										SALARIES, VALUES, ETC.						
	Place	Superintendent	Members	Young People's Societies, Mem.	Foreign Missions	Education	Church Bldg.	Home Missions	Am. Miss.	Cong. S. S. and Pub. Soc.	Ministerial Aid	Other Charities	Total	Home Expenditure	Salary, etc.	Date Erection of Church	Value Church Property	Investment Funds	Amt. of Debt
Amity,		E. L. Moore,*	32	0	\$0	\$0	\$0	\$0	\$3	\$0	\$0	\$0	\$3	\$475	\$500	'95	\$3,000	\$0	\$0
Aurora, Ist,		S. E. Loy,	145	0	37	0	3	41	13	0	0	0	113	1,145	1,000	'88	16,000	0	500
Beverly,		T. J. Rowland,	203	25	0	15	150	0	20	0	0	0	185	1,000	800	1904	8,000	0	1,000
" W'chsh,			0	0	3	0	0	0	0	0	0	0	3	0	0				
Billings,			0	0	0	0	0	0	0	0	0	0	0	0	0	'71	*1,200	0	0
Bonne Terre,		Robert Sellors,	110	45	10	0	0	100	15	29	0	75	229	1,716	1,000	'78	5,000	0	0
Breckenridge,		J. T. Kenower,	60	15	35	9	3	20	5	8	0	4	84	311	250	'68	*1,500	0	0
Brookfield,																			
Cameron,		George T. Howser,	76	44	50	25	20	75	19	5	0	17	211	1,427	1,000	'67	6,500	0	0
Carthage,		J. E. Bell,	130	47	46	4	3	87	16	17	3	0	176	2,003	1,000	'83	10,000	0	0
Cole Camp,		John Ahrens,	140	64	54	16	6	17	8	6	0	0	115	641	800	'85	2,500	0	0
Dawn,		John M. Evans,	125	36	1	0	0	0	0	3	0	0	4	573	455	'68	*1,200	0	0
De Soto,		Robert Coxwell,	120	25	12	0	5	10	9	20	0	0	66	1,200	900	'99	*18,000	0	3,000
Eldon,		Henry Phillips,	40	0	7	0	1	5	1	0	0	0	14	600	720	'97	3,000	0	375
Granby,		Dr. A. J. Ridgway,	50	0	0	0	0	0	0	3	0	0	5	350	350	'00	*1,800	0	0
Grandin,		George Willett,	90	77	8	0	3	17	5	4	0	202	239	1,908	1,200	'95	6,000	0	0
Green Ridge,		Charles Proctor,	135	43	3	0	0	4	2	3	0	0	12	200	500	'79	*3,000	0	0
Hamilton,		Miss Stella Farabee,	60	0	7	0	10	15	0	1	0	0	33	1,082	1,901	'91	*8,000	0	250
Hannibal,		James S. Cash,	150	23	8	0	1	0	2	3	0	0	21	1,760	1,760	'91	*15,000	0	600
Hereclaneum,		F. J. Sievers,	112	36	0	0	0	0	0	4	5	0	9	237	197	'95	*1,300	0	0
Hiekman Mills,		Frank Schwarz,	26	0	0	0	0	0	0	0	0	0	0	100	100	'86	*1,000	0	0
Honey Creek,		R. A. Lehman,	40	0	0	0	0	0	0	9	0	0	14	344	150	'86	*1,000	0	0
Iberia,		Mrs. Elizabeth Davis,	60	0	0	0	0	0	0	6	0	0	31	136	400	'79	*800	0	0
Joplin,		J. F. Ripley,	200	16	0	0	0	20	0	6	0	38	1,500	1,200	1902	20,000	0	6,500	
Kansas City, Ist,		C. B. Norton,	500	66	1,577	102	88	1,537	148	82	52	12370	18,448	13,500	5,000	1907	25,000	0	3,500
" Tabernacle,		Rev. F. L. Johnstone,	30	350	132	0	16	104	6	36	19	75	388	2,470	1,500	'89	25,000	0	0
" Ivanhoe Pk.,		Rev. H. F. Holton,	180	20	97	0	3	65	10	12	0	10	197	750	1,000	1905	*2,500	0	0
" Beacon Hill,		L. A. Ellis,	218	125	30	0	9	15	7	10	0	0	71	8,500	1,500	1901	*35,000	0	0
" Westminster,		Dr. Geo. H. Hoxie,	160	0	353	560	350	881	78	116	25	1,610	3,972	18,500	3,600	1905	*80,000	0	5,000
" Prospect av.,		George W. Hanna,	155	42	38	0	2	31	15	7	0	38	131	3,125	1,500	1906	*25,000	0	5,000
" Roanoke,		Rev. Niel Nissen,	150	35	0	0	0	0	0	0	0	0	0	800	800	1902	*1,000	0	0
Kidder,		J. M. W. Cannon,	80	40	70	173	24	43	19	12	5	10	356	800	500	'83	*2,000	0	0
Lamar,		C. H. Noyes,	70	0	16	0	0	13	0	0	0	69	98	1,070	900	'96	*5,000	0	0
Lebanon,		W. L. Wallace,	140	46	185	273	11	55	6	14	0	125	669	950	1,000	'68	6,000	0	0
Maplewood,		J. G. Nelson,	225	30	183	115	14	35	46	54	0	25	472	2,800	1,350	'95	*8,000	0	0
Meadville,		John J. Billington,	81	0	76	4	8	22	21	3	7	0	141	397	300	'74	1,700	0	400

\* No parsonage.

a Maysville, R. D. 4.



CHURCHES	SUNDAY SCHOOL		Y. P. S.		BENEFICENCE					SALARIES, VALUES, ETC.									
	Place	Superintendent	Mem.	Mem.	Foreign Miss.	Ed'n Bldg	Ch. Miss.	Home Miss.	Home A. M. A.	S. S. S.	Min. Aid	Other	Total	Home Exp.	Salary, etc.	Ch. Erec.	Value of Ch. Prop.	Inv. Funds	Amt. of Debt
Meta,		Ered Krone,	40	0	\$0	\$0	\$0	\$0	\$0	\$0	\$0	\$0	\$0	\$160	\$100	1904	*\$1,200	\$0	\$150
Neosho,	h	W. I. Matters,	204	22	87	0	23	78	62	11	5	16	282	1,138	800	'88	6,000	0	0
New Cambria, W. Ist,	h	Rev. W. H. Williams,	0	0	0	0	5	0	0	0	0	0	5	44	75	'96	*600	0	0
" "		A. H. Rountree, <sup>a</sup>	65	40	13	0	5	0	9	10	0	0	37	1,128	809	'88	*2,000	0	0
Niehols,		A. H. Rountree,	80	20	2	0	1	3	1	3	0	10	22	166	75	'83	*1,000	0	0
Noble,		James C. Feemster,	30	0	2	0	3	0	0	0	0	0	3	8	'99	'99	*600	0	0
Old Orchard,		A. H. Digby,	115	43	52	5	16	28	12	18	5	24	160	1,800	820	'97	11,000	0	2,750
Peirce City,	m	L. L. Allen,	225	25	58	8	33	76	15	22	15	20	247	1,611	1,000	1903	*10,000	0	0
Republic,		C. A. Howell,	55	0	0	0	0	5	0	5	0	4	14	630	450	'80	2,600	0	0
Riverdale,		O. E. Martin,	310	105	359	126	202	290	87	51	27	46	1,188	6,731	1,500	'90	*25,000	0	0
St. Joseph, Tab., Swedish,	hm	I. Brodine,	50	30	0	0	0	0	0	0	0	0	0	720	'87	*4,000	0	0	
St. Louis, Ist,		P. A. Griswold,	100	0	1,452	1,557	440	2,472	208	130	173	312	6,753	12,550	6,000	'85	*125,000	3,000	0
" Pligrin,	h	Lewis E. Snow,	342	34	1,817	737	466	3,161	381	161	381	667	7,771	69,800	6,000	'96	*160,000	0	0
" Fountain Pk.,		C. B. Binnington,	300	54	267	334	31	300	38	37	9	128	1,144	6,020	2,400	'95	*40,000	0	4,500
" Plymouth,		A. R. Wright,	148	36	0	0	0	2	1	0	0	0	11	1,000			4,500	0	
" Swedish,		Mrs. J. Johansen,	32	12	0	0	0	0	12	0	0	25	37	504	0	'94	*8,000	0	3,750
" Compton, Hill,		Lincoln M. Stearns,	454	36	17	0	3	183	14	45	0	25	287	6,230	2,400	'93	*50,000	0	8,500
" Hyde Park,		Louis P. Bauman,	528	134	100	15	108	155	14	35	5	110	542	3,000	2,000	'94	50,000	0	8,000
" Memorial,		William J. Turner,	225	17	45	5	13	60	15	15	5	35	193	1,323	1,200	'88	*5,000	0	250
" Union,		Edward F. Becht,	135	60	62	7	8	182	8	18	7	155	447	1,020	900	'90	15,000	0	4,500
" Olive Branch,		Rev. P. W. Yarrow,	300	40	27	0	0	40	0	10	0	0	77	6,500	1,500	'84	*12,000	0	0
" German,		Rev. Wm. H. Dorn,	145	65	10	0	20	15	2	0	0	10	57	1,900	700	'97	*22,000	0	1,200
" Redeemer,		Charles D. Smith,	165	32	2	0	0	15	0	11	0	15	43	1,118	1,000	'84	*7,500	0	2,000
" Hope,		Hugo Wurdach,	185	0	85	0	0	63	0	0	7	0	155	1,062	1,500			0	0
" Immanuel,		H. H. Pool,	78	49	0	0	1	0	5	0	0	0	6						
" Reber Place,		J. E. Ashworth,	273	40	67	2	25	15	5	10	2	40	166	2,950	1,000	'04	*5,000	0	0
" Bethlehem,		Herbert Morgan,	285	26	10	0	5	10	5	15	0	15	60	600	825	'97	*8,000	0	0
" Sappington,		Charles K. Hall,	60	15	8	0	14	0	5	0	0	27	190			'89	*1,800	0	0
" Sedalia, Ist,		Arthur Hoffman,	145	31	103	0	19	80	16	31	15	182	446	3,934	1,500	'91	*25,000	0	3,000
" 2d,		Mrs. J. R. Mige,	115	15	6	0	1	0	1	0	0	5	13	670	800	'91	*3,300	0	300
Springfield, Ist,		Wm. A. Duggett,	190	91	229	180	264	203	94	22	0	560	1,552	3,544	1,420	1903	*27,400	0	5,225
" German,		Rev. G. Grob,	19	0	3	0	15	19	3	14	14	16	71	430	500	'87	*3,300	0	700
" Pligrin,		William Wilby,	180	25	14	0	3	8	4	6	0	2	37	612	425	'89	*8,000	0	1,394
" Swedish,		C. A. Jertberg,	36	17	0	0	0	1	0	1	0	50	52	153			*1,800	0	0
Thayer,		Miss Gladys Hopkins,	50	0	0	0	12	5	0	5	0	0	0	100			*2,000	0	0
Webster Groves,	h	William C. Jager,	165	25	448	113	147	1,376	62	364	16	239	3,665	5,366	2,100	'71	48,000	0	2,500
Willow Springs,		Mrs. H. R. Bickers,	90	23	2	0	0	11	0	0	0	0	13	220	428	'98	*2,000	0	300
Windor,			0	0	4	0	1	5	1	0	0	0	11			'82	*4,000	0	0

\* No parsonage.

<sup>a</sup> Springfield, R. D. 4.

## MISSOURI SUMMARY.

churches out of state, 16. Total, 66. Without charge, 51. Total number of ministers, 118.

NAME OF STATE ORGANIZATION: THE CONGREGATIONAL ASSOCIATION OF MISSOURI.

NAMES OF CHURCHES ADDED: Herculaneum; Kansas City, Roanoke.

NAMES OF CHURCH DROPPED: Kansas City, Clyde.

CHURCHES: *Supplied by*, — Pastors by council, 6; pastors otherwise, 47;

licentiates, 2; supplies, 4; vacant, 16. Total, 75.

MINISTERS: Pastors by council, 6; pastors otherwise, 44; supplying

MEMBERSHIP: No. of males, 3,923; No. of females, 6,864. Total, 10,787. Absent, 1,365. *Additions*, — on confession, 494; by letter, 520. Total, 1,014. *Removals*, — death, 116; dismission, 554; revision, 188. Total, 858.

BAPTISMS: Adults, 198; infants, 203.

## MONTANA.

ASSOCIATION CONGREGATIONAL CHURCHES: Organized June 17, 1884. OFFICERS: Rev. Y. R. Egerton, Elmore, Minn., moderator; Rev. W. S. Bell, Helena, statistical secretary and treasurer. SESSION OF 1907: Oct. 8.

CHURCHES	CLERKS		MINISTERS		MEMBERS							REMOVED			BAPT.						
	City or Town	Org.	Name	Name	Ord.	C'd	Ma.	Fe.	To.	Ab.	C.	L.	To.	Di.	L.	De.	To.	Ad.	Inf.	Fam.	
Absarokee,		1900	J. Wm. Wier.		'06	'06	11	13	24	0	0	0	0	0	0	0	0	0	0	2	50
Big Timber,		1891	Mrs. J. W. Bailey, <sup>a</sup>	Lyle D. Woodruff, <i>p.</i>	'89	'05	20	25	45	20	5	1	6	2	1	0	3	5	0	75	0
Billings,		1882	Edwin Sande,	James W. Heyward, <i>p.</i>	'05	'05	67	154	221	28	8	22	30	1	9	0	10	5	0	200	0
Chance,		1900					5	12	17	4	0	0	0	0	0	0	0	0	0	0	0
Columbus,		1895	Miss Grace Weatherston,	[Edward J. Kimball, <i>Lic.</i> ]	'99	'05	7	21	28	0	0	5	5	0	0	0	0	0	0	100	0
Elder Grove,		1903		E. Fenn Lyman, <i>p.</i>	'75	'07	52	111	163	39	7	6	13	0	6	0	6	2	2	100	0
Great Falls,		1890		George Hindley,			18	63	81	20	1	0	1	3	5	0	8	0	1	65	0
Helena,		1883	Mrs. H. C. Arnold,	[Edward J. Kimball, <i>Lic.</i> ]			6	11	17	0	3	0	3	0	0	0	0	0	0	1	0
Laurel,		1895	L. E. Young,	Richard Brown, <i>p.</i>			54	127	181	0	32	44	76	0	10	0	10	5	0	12	0
Livingston, <b>Holbrook,</b>		1883	Mark D. Potter,	Orville C. Clark,	'76		16	32	48	13	0	1	1	1	0	0	1	0	0	12	0
Missoula, <i>Swedish,</i>		1891	Miss Mabel Jones,	[J. M. Josephson, <i>Lic.</i> ]			10	20	30	0	6	2	8	0	10	1	11	0	6	20	0
Plains,		1893	Ole Nelson,				6	14	20	0	0	2	2	0	4	0	4	0	0	50	0
Red Lodge,		1894	Mrs. Ada Baker,	Alex. Douglas, <i>p.</i>	'00		11	28	39	0	3	2	5	1	2	0	3	1	0	0	0
Wibaux,		1895	Mrs. Lillie M. Rice,				4	14	18	1	1	0	1	0	0	0	0	0	1	0	0

<sup>a</sup> Deaconess.

NAME OF STATE ORGANIZATION: MONTANA ASSOCIATION OF CONGREGATIONAL CHURCHES.

NAME OF CHURCH DROPPED: Carbon Co., Union.

CHURCHES: *Supplied by*, — Pastors by council, 0; pastors otherwise, 6;

licentiates, 3; supplies, 2; vacant, 4. Total, 15.

MINISTERS: Pastors by council, 0; pastors otherwise, 5; supplying

churches, 2. Total, 7. Without charge, 9. Total number of ministers, 16.

MEMBERSHIP: No. of males, 292; No. of females, 652. Total, 944. Absent, 127. *Additions*, — on confession, 66; by letter, 85. Total, 151.

*Removals*, — death, 8; dismission, 47; revision, 1. Total, 56.

FAMILIES: 672.

SUNDAY SCHOOLS: Members, 1,057.

YOUNG PEOPLE'S SOCIETIES: Societies, 5; members, 183.



MISSOURI SUMMARY.

FAMILIES: 7,580.  
 SUNDAY SCHOOLS: Members, 10,332.  
 YOUNG PEOPLE'S SOCIETIES: Societies, 52; members, 2,092.  
 CONTRIBUTIONS: No. of churches contributing, 69. Foreign Missions, \$8,387; Education, \$4,887; Church Building, \$6,042; Home Missions, \$12,080; American Missionary Association, \$1,532; Sunday Schools, \$1,569; Ministerial Aid, \$808; Other, \$17,370. Total, \$52,175.

For Fifth-Year Statistics see General Summaries.

CHURCHES	SUNDAY SCHOOL				BENEFICENCE						SALARIES, VALUES, ETC.					
	Members	Young People's Societies, Mem.	Foreign Missions	Superintendent	Home Missions	Am. Miss. Association	Cong. S. Soc. and Pub. Soc.	Ministerial Aid	Other Charities	Total	Home Expenditure	Salary, etc.	Date Erection of Church	Value Church Property	Investment Funds	Amt. of Debt
Absarokce,	30	0	\$0		\$8	\$0	\$0	\$0	\$0	\$25	\$359	†8600	96	\$1,600	\$0	\$350
Big Timber,	100	35	0		7	0	0	0	2	11	730	†1,000	1903	5,500	0	1,500
Billings,	140	41	30		2	109	0	1	40	223	2,526	†1,200	82	20,000	0	0
Clance,	25	0	0		0	0	0	0	0	0	0	0	0	0	0	0
Columbus,	80	20	0		4	13	0	6	0	23	544	†800	96	3,000	0	0
Elder Grove,	0	0	0		0	0	0	0	0	0	0	0	0	0	0	0
Great Falls,	125	0	30		16	50	14	31	5	163	2,650	1,800	93	4,500	250	0
Helena,	72	0	12		5	34	0	14	0	65	1,414	†1,000	85	12,000	0	400
Laurel,	50	0	0		0	0	0	0	0	10	354	†700	95	3,000	0	0
Livingston,	170	0	0		0	90	0	32	0	122	1,560	†1,200	1901	8,000	0	2,500
Missoula,	48	0	0		0	5	0	5	0	10	0	0	91	500	0	0
Steedish,	30	12	12		0	10	0	0	0	22	550	†600	95	6,500	0	300
Plains,	37	0	0		0	18	0	9	0	27	307	†600	96	2,500	0	0
Red Lodge,	75	30	19		0	38	0	13	0	70	867	†1,000	91	3,000	0	500
Wibaux,	75	0	0		5	12	0	3	6	26	511	†300	1900	3,000	0	0

† Free use of parsonage. a, Missionary aid to salary. † Both rent and aid.

CONTRIBUTIONS: No. of churches contributing, 14. Foreign Missions, \$103; Education, \$7; Church Building, \$64; Home Missions, \$407; American Missionary Association, \$14; Sunday Schools, \$139; Ministerial Aid, \$5; Other, \$58. Total, \$797.

HOME EXPENSES: No. of churches reporting, 12; amount, \$12,372.

For Fifth-Year Statistics see General Summaries.

INCREASE: Members, 55; Sunday School members, 77; Benevolence, \$272; Home Expense, \$794; Value of Property, \$10,100; Amount of Debt, \$4,100.

DECREASE: Churches, 1.

NEBRASKA.

GENERAL ASSOCIATION OF CONGREGATIONAL CHURCHES OF: Organized Aug. 8, 1857. OFFICERS: Rev. H. Bross, D.D., Wahoo, moderator; Prm. F. C. Taylor, Weeping Water, statistical secretary and treasurer. SESSION OF 1907; Fremont, Oct. 14-17.

CHURCHES		CLERKS		MINISTERS		MEMBERS				ADMITTED			REMOVED			BAPT.				
City or Town	Org.	Name	Name	Ord.	C'd	Ma.	Fe.	To.	Ab.	C.	L.	To.	Di.	L.	De.	To.	Ad.	Inf.	Fam.	
Adlison, Bloomfield,	1889																			
Ainsworth,	1883	Mrs. Fannie C. Godard,	Robert F. Paxton, p.	'87	'05	33	67	100	18	8	8	16	0	0	0	0	0	3	0	80
Albion,	1872	William Wetzell,	Arthur C. Townsend, p.	'91	'03	113	148	261		56	5	61	1	6	1	8	32	7	125	
Alliance,	1903																			
Alma,	1888	Wm. Dowds,	Dwight H. Platt, p.	'94	'05	41	65	106	20	1	0	4	0	6	0	6	3	6	100	
Almeria,	1905	Marvel Edna,				8	13	0	2	2	2	4	1	3	0	4	0	0	20	
Arberville, <sup>a</sup>	1876	Eugene L. Gray,	David E. French, p.	'85	'03	56	57	113	17	1	1	2	1	5	0	6	0	6	44	
Arcadia,	1888	Mrs. Lillian B. Swayne,	Henry A. Shuman, p.	'92	'03	32	44	76	18	0	3	3	0	7	0	7	0	0	45	
Argo, Craig,	1906	Alvis F. Claypool,				6	10	16	0	1	15	16	0	0	0	0	0	0	6	
Arlington,	1883	Mrs. Belle Craic,				15	30	45	4	0	9	0	2	3	0	5	0	1	40	
Ashland,	1871	F. A. Koehler,	J. William Carson, p.	'89	'03	60	137	197	42	7	5	12	0	3	9	12	5	0	95	
Athen,	1882	Edwin C. Vose,	Albert E. Ricker, p.	'88	'01	62	129	191	40	1	5	6	2	11	0	13	1	1	130	
Aurora,	1872	Mrs. P. H. Burt,	George J. Battey, p.	'81	'06	14	29	33	9	4	0	4	0	0	12	12	0	1	50	
Avoca,	1865	Mrs. Oliver Harmon,																		
Baker,	1900																			
Bassett,	1903	Mrs. P. H. Davis,				11	20	31	5	1	8	9	0	3	0	3	1	0	14	
Bazille, Center,	1888	Joseph Kitts,	Albert Frazer, p.	'06	'04	21	23	41	5	0	0	0	4	1	0	5	0	2	21	
Beatrice,	1884	Fred Stone,	Edwin Booth, Jr., p.	'97	'04	53	105	158	24	11	7	18	0	11	0	11	2	2	93	
Beemer,	1899	Miss Emma Felliman,	George Dungan, p.	'80	'06	14	39	53	15	5	5	10	0	1	0	1	1	1	19	
Bertrand,	1885	Mrs. Carrie A. Pedley,	John Croker, p.	'88	'04	22	31	53	1	13	2	15	0	0	0	0	9	1	30	
Bingham,	1900	Henry A. Townsend,				7	10	17	0	0	0	0	0	0	0	0	0	0	15	
Bladen,	1886	Mrs. Mary J. Clawson,				10	19	20	3	4	3	7	0	3	0	3	2	0	15	
Blair,	1870	James B. Adams,	Archie G. Axtell, p.	'00	'04	40	85	125	12	34	9	43	0	4	0	4	18	2	75	
Bloomfield,	1891	Mrs. Lydia C. Cava,	Charles H. Crawford, p. c.	'76	'05	24	60	84	12	12	12	24	2	1	0	3	9	4	72	
Brewster,	1899	Mrs. Sina M. Van Neste,	Edward Evans, p.	'06	'06	22	21	43	3	1	0	1	0	3	11	14	0	3	25	
Brule,	1806	Mrs. Emma Hobbs,	Edwin F. Wright, p.	'06	'06	5	7	12	0	4	4	8	0	0	6	6	2	0	18	
Bruning,	1890	Miss Lina Williams,				29	29	33	5	0	5	0	2	1	3	1	0	0	74	
Brunswick	1892	Miss Ethel Norris,	James B. Stocking, p.	'80	'03	32	60	92	16	9	9	18	1	1	9	11	6	5	55	
Burwell,	1888	Mrs. Mary Coffin,	Wm. A. Hensel, p.	'96	'06	18	39	57	31	0	0	0	0	3	0	3	0	0	18	
Butte,	1893	Miss Maud Luber,	Alexander Simpson, p.	'92	'06	16	18	34	0	0	0	0	0	0	0	0	0	0	75	
" German,	1895	Jacob Brummeyer,				44	87	131	25	6	8	14	1	2	0	3	1	1	43	
Cambridge,	1883	W. H. Faling,				10	17	27	0	0	0	0	0	0	0	0	0	0	20	
Campbell,	1875	Mary C. Crilly,	John J. Jofferies, p.	'77	'02	11	19	30	2	0	1	1	0	3	0	3	0	0	15	
Camp Creek, <sup>b</sup>	1868	Jacob Huffer,	James V. Jones, p.	'00	'05	49	40	89	2	0	8	8	1	3	0	4	0	4	30	
Carroll,	1891	Dea. John R. Hamer,				1	2	3	0	0	0	0	0	0	0	0	0	0	1	
Cedar Creek, Elgin,	1872	Mrs. Sarah E. Swett,																		

<sup>b</sup> Nebraska City.

<sup>a</sup> Bradshaw, R. F. D. 1.

CHURCHES	SUNDAY SCHOOL			BENEFICENCE							SALARIES, VALUES, ETC.						
	Members	Young People's Societies, Mem.	Foreign Missions	Education	Church Bldg.	Home Missions	Am. Miss. Association	Cong. S. S. and Pub. Soc.	Minister's Aid	Other Charities	Total	Home Expenditure	Salary, etc.	Date Erection of Church	Value Church Property	Investment Funds	Amt. of Debt
Addison,																	
Ainsworth,	104	43	75	23	63	100	33	10	25	0	329	1,156	850	1903	4,000	0	0
Albion,	137		112	60	16	170	27	16	50	85	536	2,112	1,000	86	8,200	0	0
Alliance,																	
Alma,	100	100	15	25	0	60	0	7	0	20	127	1,280	750	89	4,500	0	0
Almeria,	50		0	0	0	0	0	0	0	3	3	72	60				
Arberville,	110	30	40	15	8	150	10	11	13	0	247	850	700	1903	3,700	0	0
Arceadia,	m		0	0	0	5	0	0	0	0	7	501	500	90	4,500	0	475
Argo,	96	0	0	0	12	2	0	0	0	0	79	33	86		114	0	35
Arlington,	80	14	4	12	1	1	3	4	0	0	24	598	335	85	3,000	0	0
Ashland,	h	95	20	115	0	55	0	0	0	0	170	1,500	1,000	1905	15,000	0	0
Aten,	26	0	0	0	0	0	0	0	0	0	0	65	150	1902	2,150	0	0
Aurora,	h	160	54	91	0	66	10	35	9	11	236	8,010	1,000	1906	17,500	0	0
Avoca,	90	28	0	48	0	26	0	4	0	5	83	500	500	84	2,000	0	0
Baker,																	
Bassett,																	
Bazille,																	
Beatrice,	90	30	33	60	17	85	2	11	2	250	460	1,955	1,350	85	4,500	0	0
Beemer,	100	25	0	5	0	0	0	0	0	0	5	0	550	1900	1,500	0	0
Bertrand,	80	26	25	15	4	56	0	8	0	0	108	1,500	650	86	4,000	0	500
Bingham,	45	0	0	0	0	0	0	0	0	0	0	0	100	0	0	0	0
Bladen,																	
Blair,	111	20	32	14	6	30	8	14	6	16	126	1,002	720	74	4,500	0	0
Bloomfield,	125	45	10	150	19	70	0	15	0	8	272	1,536	1,000	1901	5,000	0	0
Brewster,	15	0	0	0	0	14	0	0	0	0	14	81	325		650	0	50
Brule,	60	13	3	3	2	5	2	2	7	0	7	102	150			0	0
Bruning,	70	30	0	0	0	0	0	0	0	0	8	284	300	91	3,000	0	300
Brunswick,	50	29	0	0	0	0	0	0	0	0	0	290	3250	92	1,500	0	0
Brunwell,	110	20	3	4	3	13	2	7	2	27	61	848	1650	94	4,500	0	0
Butte,	60	0	0	5	0	0	0	0	0	0	5	130	500	94	2,500	0	50
Butte, <i>Ger.</i> ,	25		0	0	0	0	0	0	0	0	0	250	0	0	2,000	0	0
Cambridge,	h	181	47	10	25	82	0	5	0	6	144	3,197	1,000	85	3,197	0	0
Campbell,	30	0	0	0	0	0	0	0	0	0	0	0	0	87	300	0	250
Camp Creek,	39		15	0	2	30	0	4	4	0	55	347	300	98	3,500	0	0
Carroll,	120	47	0	0	5	15	6	6	0	30	62	900	600	91	2,500	0	350
Cedar Creek,			7	1	0	8	0	0	3	19	1						

a, Missionary aid to salary. † Both rent and aid. \* No parsonage.

Churches	Clerks		Ministers		Members				Admitted				Removed				Bapt.				
	Org.	Name	Name	Name	Ord.	C'd	Ma.	Fe.	To.	Ab.	C.	L.	To.	Di.	L.	De.	To.	Ad.	Inf.	Fam.	
Center,	1905	Mrs. J. W. Raceley.		Otto W. Reger, <i>p.</i>	'97	'06	7	13	20		1	4	5	0	0	0	0	0	0	4	50
Chadron,	1855	Mrs. Lillian B. Mason.		George W. Mitchell, <i>p.</i>	'85	'06	68	106	174	38	17	16	33	1	22	0	23	11	8	125	
Clarks,	1878	W. C. Knight,		William H. Le Bar, <i>p.</i>	'97	'06	33	59	92	18	4	5	9	0	1	0	1	3	3	40	
Clay Center	1882	Miss Alicia L. Allen,		Isaac McRae, <i>p.</i>	'94	'07	22	62	84	0	0	2	2	1	12	0	13	0	3	56	
Columbus,	1866	Miss Bessie G. Sheldon,		George A. Munro, <i>p.</i>	'97	'00	63	139	202	48	31	4	35	1	1	0	2	16	1	100	
Constock,	1903	J. B. Fuller,		Thomas Evans, <i>p.</i>	'00	'07	5	7	12	4	0	0	0	0	0	0	0	0	0	40	
Cortland,	1875	J. E. Compton,		John E. Craig, <i>p.</i>	'01	'06	60	80	140	40	3	3	6	0	7	3	10	0	0	50	
Cowles,	1883	Mrs. H. G. Keeney,		Samuel Deakin, <i>p.</i>	'66	'04	23	55	58	5	0	2	2	1	0	0	1	0	0	90	
Crawford,	1889	Mrs. John J. Cleland,		[D. Webster Davis,]	'06	'16	47	63	13	1	2	3	0	6	10	16	0	0	0	50	
Creighton,	1881	Dea. W. H. Hall,		Jordan M. Kokjer, <i>p.</i>	'97	'06	32	72	104	16	0	6	6	1	7	0	8	0	0	64	
Crete,	1871	Mrs. L. M. Andress,		John W. Cowan, <i>p.</i>	'74	'01	157	222	379	80	2	22	24	4	21	0	25	1	2	126	
" German,	1871	E. Eckert,		Henry Stahmer, <i>p. c.</i>	'05	'05	37	47	84	7	8	15	8	0	8	0	8	4	11	54	
Crofton,	1885	Mrs. D. D. Talcott,			'05	'05	6	8	14	6	14	0	14	0	0	8	8	0	0	40	
Curtis,	1888	B. K. Schaeffer,		Griggs W. Rawson, <i>p.</i>	'02	'06	22	38	60		5	3	8		16	16			0	80	
Daily, New Castle,	1883	Chas. H. Schram,		John Roberts, <i>p.</i>	'76	'04	15	26	41	3	0	0	0	0	3	0	3	0	6	35	
Danbury,	1897	Warren S. Simonsen,		[Fred L. Hall, <i>Lic.</i> ]	'98	'04	19	30	49	9	9	1	10	0	8	2	10	8	0	50	
David City,	1878	Mrs. Geo. Schweser,		Victor H. Ruring, <i>p.</i>	'97	'05	43	105	148	22	25	3	28	0	9	9	18	10	4	66	
De Witt,	1873	Mrs. R. L. Chinnock,		Samuel Williams, <i>p.</i>	'95	'05	14	26	40	4	0	0	0	0	1	13	14	0	1	19	
Dodge,	1887	Mrs. Geo. M. Carr,		William S. Hampton, <i>p.</i>	'77	'05	10	16	26	4	0	0	0	0	3	1	4	0	1	50	
Domiphan,	1884	Mrs. Benj. Wilson,		Samuel A. Martin, <i>p.</i>	'84	'06	25	49	74	4	11	6	17	2	9	6	17	0	3	50	
Dunning,	1900	Mrs. Verna Norris,			'84	'06	6	12	18	6	0	2	2	0	0	0	0	0	0	12	
Dustin,	1886	Mrs. Alice M. Wetso,		George R. Searles, <i>p.</i>	'67	'06	11	17	28	11	0	10	10	0	7	0	7	0	0	15	
Eureka,	1896	Mrs. Jay Posson,		Newman H. Hawkins, <i>p.</i>	'02	'07	18	20	38	0	0	0	0	1	0	0	1	0	0	12	
Eustis,	1894	Mrs. L. R. Ewart,			'91	'02	34	66	100	12	1	3	4	2	8	0	10	1	0	40	
Exeter,	1872	Mrs. Sara H. Lusk,		William B. Payne, <i>p.</i>	'98	'06	58	98	156	16	55	18	71	3	2	0	5	26	0	80	
Fairfield,	1873	Ephraim H. Lewis,		Charles L. Hammond, <i>p.</i>	'96	'06	66	119	185	40	30	3	33	1	5	0	6	20	0	100	
Fairmont,	1872	Mrs. J. O. Deland,		L. U. Schermerhorn, <i>p.</i>	'94	'04	8	12	21	1											
Fairview, Trenton,	1895	Mrs. M. E. Duckworth,		Geo. T. Noyce, <i>p.</i>	'94	'04	8	12	21	1											
Farnam,	1887	Mrs. Amy Griffin,		Joseph H. Bennett, <i>p.</i>	'01	'06	22	39	61	6	20	0	20	0	3	0	6	9	10	3	36
Franklin,	1873	Mrs. Wm. Humphreys,		Truman O. Douglass, jr., <i>p.</i>	'97	'02	111	149	260	35	48	26	74	1	11	9	21	23	2	150	
Franklin,	1857	Charles W. Mulloy,		William H. Buss, <i>p.</i>	'82	'06	117	276	393	54	37	37	37	1	14	0	15	23	1	250	
Fremont,	1875	Miss Edith Gamble,		Joseph F. Hamilton, <i>p.</i>	'83	'05	33	32	65	0	20	0	20	0	10	10	0	4	2	0	130
Friend,	1883	Henry Weber, sr.,		Richard Hilkerbauer, <i>p.</i>	'87	'05	33	32	65	0	20	0	20	0	10	10	0	5	32	0	
" German,	1886	Miss Nellie Williams,		Thomas Griffiths, <i>p.</i>	'95	'98	45	109	154	18	27	11	38	1	6	0	7	6	4	110	
Geneva,	1882	Gustav A. Mollin,			'95	'98	45	109	154	18	27	11	38	1	6	0	7	6	4	110	
Genoa,	1891	Henry Hans,		G. L. Brakemeyer, <i>p.</i>	'85	'04	16	18	34	0	4	0	4	0	0	31	31	0	2	27	
Germantown, German,	1900	Mrs. J. W. Daily,		G. L. Brakemeyer, <i>p.</i>	'85	'04	10	21	31	5	0	0	0	0	9	0	9	0	1	35	
Grafton,	1878	Geo. A. Evans,		Harry M. Triplett, <i>p.</i>	'98	'06	19	27	46	10	0	0	0	1	9	0	10	0	0	36	
Grand Island,	1887	H. E. Clifford,		J. Wallace Larkin, <i>p.</i>	'97	'06	32	55	87	19	7	8	15	0	2	0	2	0	0	35	

CHURCHES		SUNDAY SCHOOL		BENEFICENCE				SALARIES, VALUES, ETC.									
Place	Superintendent	Mem.	Y. P. S. Mem.	Foreign Miss.	Ed'n. Bd'g	Ch. Bd'g	Home Miss. A.	Home A. M. S. S.	Min. Aid	Other	Total	Home Exp.	Salary, etc.	Ch. Erec.	Value of Inv. Ch. Prop.	Funds	Amt. of Debt
Center,	Miss Amanda Collin,	35	0	\$0	\$0	\$1	\$0	\$0	\$0	\$0	\$2	\$1,512	\$550	1,001	\$3,350	\$0	\$100
Chadron,	W. A. Danley,	110	61	45	419	5	20	15	3	14	521	1,396	1,000	85	5,000	0	0
Clarks,	Mrs. J. B. Philbrook,	100	33	19	0	0	45	51	5	0	115	395	700	74	2,700	0	0
Clay Center,	Mrs. Cora A. Detweiler,	90	35	10	0	0	18	5	5	3	15	56	800	84	3,500	0	0
Columbus,	C. G. Hiekok,	180	35	17	0	12	162	34	11	20	418	2,482	1,500	91	6,000	500	0
Comstock,	J. A. Butler,	25	0	0	0	4	2	0	0	0	6	293	150	1,901	2,000	0	0
Cortland,	A. B. McNickle,	90	60	23	0	10	48	0	11	0	127	2,001	700	2,500	0	0	
Cowles,	Miss Lottie Deakin,	40	40	5	0	3	16	5	1	15	45	500	1,500	83	1,600	0	0
Crawford,	Mrs. G. A. Mersdith,	155	69	13	33	7	18	0	4	6	84	938	700	98	4,500	0	0
Creighton,	Mrs. Lizzie Gillette,	65	40	11	6	8	25	5	4	3	60	2,056	600	83	4,500	0	0
Cretch,	Geo. W. Baldwin,	100	252	196	132	38	378	60	39	41	856	3,040	1,500	77	3,500	1,400	0
"	Rev. H. Stahmer,	21	22	5	5	5	25	0	0	0	40	750	600	88	5,000	0	0
"	Mrs. Steven Culver,	75	0	0	0	0	0	0	5	0	5	5	500	88	4,000	0	0
Curtis,	Geo. Van Meter,	90	45	0	0	6	3	0	7	0	16	700	500	88	4,000	0	0
Daily,	N. T. Thomas,	100	0	0	0	5	3	0	7	0	12	429	150	98	1,200	0	0
Danbury,	Warren E. Simonsen,	50	0	9	3	4	3	0	3	0	8	30	98	1,600	0	500	
David City,	W. C. Baehita,	122	49	39	8	105	7	9	8	8	184	1,475	1,200	1,903	10,500	0	0
De Witt,	G. R. Klein,	50	0	0	0	0	5	10	2	0	5	410	400	85	2,230	0	0
Dodge,	R. V. Garrett,	90	25	18	30	2	21	0	10	2	83	510	600	87	4,000	0	0
Doniphan,	E. E. Dornmy,	80	47	10	0	4	23	0	0	0	37	487	1,400	84	3,000	0	0
Dunning,	Mrs. S. E. Hanna,	20	0	0	0	0	0	0	0	0	0	75	65	65	600	0	0
Dustin,	S. F. Farnet,	40	25	0	0	0	0	0	0	0	0	25	180	85	600	0	460
Eureka,	J. E. Rhodes, <b>Palisade,</b>	35	25	2	0	5	4	0	0	0	4	25	350	98	1,400	0	0
Eustis,	John W. McElwain,	25	35	96	240	14	94	18	16	6	493	990	700	78	2,650	0	0
Exeter,	C. C. Smith,	159	51	23	5	30	30	0	0	0	58	1,981	950	79	3,500	0	0
Fairfield,	A. B. Hopper,	133	30	25	9	18	28	41	9	9	166	2,076	900	80	6,300	0	0
Fairmont,	Mrs. W. Wheeler,	149	36	0	0	0	0	0	0	0	0	26	800	88	3,000	0	0
Fairview,	Larry McNickle,	60	33	131	682	19	89	37	16	15	1,180	1,654	1,000	84	3,000	0	0
Farmora,	Herman Platt,	240	60	172	135	34	300	50	38	5,306	6,035	3,400	1,500	85	38,500	0	0
Franklin,	I. P. Gage,	300	65	50	28	27	62	3	20	3	250	3,929	1,000	1,902	11,500	0	500
Fremont,	John Weible,	126	34	4	0	0	32	0	7	43	92	125	400	81	2,500	0	0
"	Rev. R. Hilkerbauer,	70	17	14	40	0	103	0	7	0	164	1745	1,000	87	5,400	0	0
"	Mrs. Kate Kochler,	124	60	0	0	0	0	0	0	0	0	35	800	82	3,000	0	0
Geneva,	A. E. Gates,	30	0	18	0	5	45	5	5	23	101	465	350	92	3,000	0	0
Genoa,	Rev. G. L. Brakenmeyer,	42	0	0	0	5	10	0	0	0	15	397	350	89	1,600	0	300
German'tn, Ger.,	Mrs. J. W. Daily,	40	15	5	30	5	33	0	6	4	103	675	550	82	3,700	0	50
Grafton,	Geo. A. Evans,	60	15	8	17	2	10	4	4	4	41	2,042	900	87	6,500	0	1,300
Grand Island,	Margaret E. Brown,	87	27	0	0	0	0	0	0	0	0	0	0	0	0	0	0

P, Free use of parsonage. † Both rent and aid. \* No parsonage.

CHURCHES	CITY OR TOWN	CLERKS		MINISTERS		MEMBERS					ADMITTED			REMOVED			BAPT.			
		Org.	Name	Name	Ord.	C'd	Ma.	Fe.	To.	Ab.	C.	L.	To.	Di.	L.	De.	To.	Ad.	Inf.	Fam.
Grant,	German,	1887	Mrs. B. F. Hastings,	Herbert J. Mott, <i>Friend.</i>	'88	'06	19	36	55	5	25	0	25	1	2	2	5	22	0	30
Hallam,	German,	1893	John Reifors,	William F. Vogt, <i>p.</i>	'89	'05	62	63	125	2	8	0	8	1	0	1	2	0	16	7
Harbinc,	Jansen,	1889	Clifton E. Campbell,				9	25	34	9	0	0	0	0	0	0	0	0	0	18
Hervard,		1872	Mrs. L. G. Hurd,	William S. Hunt, <i>p.</i>	'90	'04	63	116	179	23	11	9	20	2	6	0	8	0	8	85
Hastings,	German,	1872	Mrs. F. F. Carruthers,	Hiram B. Harrison, <i>p.</i>	'91	'05	60	113	173	23	20	19	39	2	17	37	56	8	2	60
"	"	1890	Conrad Eisenach,	Peter J. Thiel, <i>p.</i>	'00	'04	108	104	212	20	6	0	6	1	0	0	1	0	30	105
Havelock,		1892	Mrs. Lucy Bell,				19	47	66	10	4	5	9	0	6	0	6	0	7	40
Hay Springs,		1885	Miss Annie C. Williams,	Julius H. Kraemer, <i>p.</i>	'02	'06	15	42	57	10	3	4	7	0	0	7	0	0	26	
Hemingford,		1886	Emil R. Rockey,	John E. Craig, <i>p.</i>	'01	'06	9	24	33	3	2	4	6	1	1	0	2	0	0	17
Highland,		1905	J. P. Clough,				24	37	61	3	11	11	22	0	0	0	0	0	0	28
Hildreth,		1891	Miss Cora Nef,	Calvin W. Duncan, <i>p.</i>	'94	'05	33	65	98	16	9	4	13	0	2	16	18	0	4	45
Holdrege,		1887	Mrs. J. F. Hoagland,	William S. Hampton, <i>p.</i>	'77	'04	7	17	24	14	0	0	0	0	1	1	2	0	1	30
Howells,		1889	Mrs. B. R. Ashley,				10	30	40	5	0	0	0	0	0	0	0	0	7	0
Indian Creek, <sup>a</sup>		1897	Mrs. Grace Reed,	Abraham A. Cressman, <i>p.</i>	'75	'06	6	11	17	2	5	0	5	1	1	0	2	3	0	40
Indianola,		1875	Miss May Hotze,				41	53	94	1	4	0	4	1	6	0	1	0	2	30
Inland, German,		1876	David Stumbert,				24	37	61	3	11	11	22	0	0	0	0	0	0	15
Irrington,		1800	Mrs. A. D. Knight,	Andrew Kern, <i>p.</i>	'72	'06	19	16	35	1	4	0	4	1	0	0	1	0	1	90
Kearney,		1872	Prof. C. C. Wilburn,	Julius E. Sturm, <i>p.</i>	'75	'06	31	48	79	7	5	11	16	0	6	0	6	0	1	80
Keut,		1906	Mrs. E. Cassidy,	Arthur F. Newell, <i>p.</i>	'93	'06	6	10	16	0	0	16	16	0	0	0	0	0	0	9
Keystone, Loomis,		1896	David E. Hart,	John Croker, <i>p.</i>	'88	'05	4	4	8	0	0	0	0	0	0	0	0	0	0	7
"	"	1900																		
Leigh,		1887	Mrs. Sidney A. Bayer,	Gilbert L. Shull, <i>p.</i>	'83	'06	52	74	126	25	1	2	3	3	3	0	6	0	0	62
Liberty Creek, De Weese,		1896	Philipp Werner,				15	11	26	0	0	0	0	0	0	0	0	0	2	8
Lincoln,		1860	Howard J. Whitmore,	John E. Tuttle, <i>p.</i>	'89	'02	182	384	566	110	6	25	31	5	32	0	37	6	4	400
"	Plymouth,	1887	W. B. Bethune,	Charles H. Rogers, <i>p. c.</i>	'77	'04	99	198	297	26	8	33	41	3	17	14	34	6	8	225
"	"	1889																		
"	Vine,	1890	G. J. Hess,	Motier A. Bullock, <i>p.</i>	'76	'99	87	190	277	24	9	33	42	2	26	7	35	2	5	135
"	Butler av.,	1895	Mrs. Georgia Greene,	Charles W. Prestou, <i>p.</i>	'86	'09	28	65	93	15	3	0	3	0	0	0	0	2	2	90
"	Suedish,	1895	Nels C. Carlson,	August Polson, <i>p.</i>	'05	'05	23	38	61	16	0	16	0	1	0	1	0	2	0	30
"	Zion, German,	1900	J. Peter Drette,	S. Hermann Schwab,	'89	'01	214	210	424	8	46	0	46	2	0	0	2	0	80	200
"	Salem, German,	1901	George Schwartz,	Andrew Stufa, <i>p.</i>	'99	'99	133	142	275	5	46	0	43	0	0	0	0	0	43	140
Linwood,		1873	Mrs. Amanda Smith,				18	29	47	16	0	0	0	0	0	0	0	0	0	20
Long Pine,		1884	Geo. C. Brewster,				20	42	62	17	5	2	7	2	2	0	4	5	0	31
Loomis,		1898	Mrs. Ethel G. Morrison,				20	49	69	27	8	9	17	0	3	1	4	1	6	25
Madrid,		1889	Mrs. Anne J. Ford,				8	11	19	7	4	0	4	0	0	0	0	0	2	0
McCook, German,		1882	Mrs. Edwin Walte,	George B. Hawkes, <i>p.</i>	'02	'05	35	65	100	7	15	14	29	0	7	0	7	7	2	125
"	"	1887	Gottlieb Ormann,	Gustavus L. Henkelmann, <i>p.</i>	'99	'02	58	56	114	0	10	1	11	1	0	0	1	1	24	100
Millford,	German,	1869	Mrs. Geo. E. Salladin,	Oliver M. Humphreys, <i>p.</i>	'01	'06	27	44	71	24	1	3	4	3	5	1	9	1	1	26

<sup>a</sup> Red Cloud, R. F. D.

CHURCHES		SUNDAY SCHOOL		V. P. S.		BENEFICENCE					SALARIES, VALUES, ETC.							
Place	Superintendent	Mem.	Mem.	Foreign Miss.	Ed'n	Ch. Bd'g	Home Miss.	A. M.	S. S.	Min. Aid	Other	Total	Home Exp.	Salary, etc.	Ch. Rec.	Value of Prop.	Inv. Funds	Amt. of Debt
				\$	\$	\$	\$	\$	\$	\$	\$	\$		\$	\$	\$	\$	\$
Grant,	B. F. Hastings,	40	34	86	80	16	835	5	24	0	80	841	\$400	\$700	87	\$2,000	0	0
Hallam,	Valentine Glebe,	97	35	20	0	0	18	5	0	24	60	137	900	500	93	3,500	0	400
Harbine,	C. E. Campbell,	40	18	0	0	0	16	0	0	0	30	46	250	250	89	*1,000	0	0
Harvard,	E. M. Rice,	125	38	54	17	0	140	43	24	32	3	313	1,437	1,050	82	5,000	0	0
Hastings,	George F. Work,	152	61	291	33	33	66	141	35	33	1,000	1,632	1,632	1,500	79	5,000	0	0
Ger.,	George Hoff,	185	75	25	16	4	40	0	0	0	65	198	820	800	90	6,000	0	0
Havelock,	Ferd J. Johansen,	75	20	11	0	1	20	0	5	0	10	47	1,000	700	92	3,000	0	0
Hay Springs,	Mrs. Mary R. Fosket,	110	45	5	10	10	10	0	0	0	3	33	375	550	86	2,000	0	0
Hemingford,	L. B. Gilmore,	45	0	10	72	4	25	6	0	0	0	117	400	450	89	1,800	0	0
Higland,	Herbert M. Ware,	36	0	0	0	0	13	0	0	0	0	13	114	100	100	0	0	0
Hildreth,	John A. Spencer,	123	0	12	0	0	35	0	5	0	0	52	487	221	92	*1,200	0	0
Holdrege,	Mrs. C. M. Sutherland,	228	38	25	20	6	55	0	19	0	25	150	1,325	700	83	8,000	0	800
Howells,	H. A. Lotspetch,	62	0	0	0	0	3	2	9	0	0	14	200	200	87	*800	238	0
Hyannis,	Miss Mable Drains,	50	0	0	0	0	0	0	0	0	0	0	60	700	97	6,000	0	0
Indian Creek,	Miss Flora B. Quick,	35	0	0	0	0	3	0	0	0	0	3	60	50	50	4,000	0	0
Indianola,	Wm. Wollage,	60	50	58	13	16	82	24	23	3	35	254	890	600	85	4,000	0	0
Inland,	E. E. Brewster,	20	0	10	0	0	6	0	0	8	5	29	1,600	400	80	2,000	0	0
Irvington,	C. H. Gregg,	80	30	34	89	0	70	0	0	0	13	206	283	600	73	2,100	0	0
Kearney,	Miss Bessie Ogden,	90	16	54	0	25	56	0	0	0	1,090	1,225	1,616	1,000	0	6,000	0	0
Kent,	Henry B. Snodgrass,	10	30	13	0	0	6	0	0	0	0	6	0	50	0	0	0	0
Keystone, Loomis,	George W. Kibler,	10	30	13	0	0	3	12	0	1	0	29	119	100	100	0	0	0
Leigh,	Willard Kimball,	110	19	16	4	0	34	0	9	13	0	76	921	700	87	4,120	0	0
Liberty Creek,	J. L. Pierce,	194	52	675	281	33	628	14	0	318	882	2,831	6,900	3,000	86	*35,000	0	400
Lincoln, 1st,	E. S. Hutton,	267	72	310	328	51	418	90	76	42	183	1,498	4,590	1,800	87	18,000	0	2,450
" Plymouth,	Mrs. Luella Hartley,	232	71	133	21	14	134	12	8	12	27	361	8,800	1,200	1907	16,000	0	3,000
" Vine,	Gust Johnson,	150	50	36	5	1	54	13	0	3	0	112	567	500	90	4,000	0	0
" Butler av.,	Jacob Weber,	20	30	0	10	0	30	5	5	0	26	71	876	720	97	2,500	0	0
" Sweetish,	Johannes Michel,	300	65	40	10	0	0	0	0	0	150	230	1,200	790	1900	5,000	0	0
" Zion,	W. J. Blair,	200	35	16	5	60	25	0	0	10	25	171	1,000	625	1901	4,000	0	350
Linwood,	J. Kirkwood,	40	40	18	5	9	33	11	7	5	88	40	88	87	1,500	0	0	0
Long Pine,	Robert M. Morrison,	60	0	5	0	0	11	0	0	0	0	16	400	600	87	3,500	0	0
Loomis,	R. D. Rodgers,	50	25	9	0	0	9	0	15	0	0	33	587	300	99	2,500	0	0
Madrid,	Conrad Kreiger,	140	20	48	4	14	39	9	12	7	20	153	1,500	780	94	9,000	0	0
McCook,	Louis Runnalls,	123	96	71	10	5	58	0	0	0	152	296	820	650	87	3,000	0	0
Ger.,		52	10											600	85	4,000	0	0
Milford,																		

\* No parsonage.





CHURCHES		SUNDAY SCHOOL				Y.P.S.				BENEFICENCE				SALARIES, VALUES, ETC.					
Place	Superintendent	Mem.	Mem.	Foreign Miss.	Ed'n	Ch. B'dg	Home Miss.	A. M. A.	S. S.	Min. Aid	Other	Total	Home Exp.	Salary, etc.	Ch. Erec.	Ch. Prop.	Inv. Funds	Am't of Debt	
		\$0	\$1	\$0	\$0	\$1	\$2	\$0	\$4	\$1	\$	\$8	\$143	\$200	\$3	*\$600	\$0	\$0	
Minersville,	Edward Baltensperger,	35	0	0	0	0	9	4	4	0	0	16	200	300	399	800	200	0	
Morroe,	Anton Alfred, <sup>a</sup> Genoa,	83	0	0	0	0	5	5	5	0	0	55	521	300	1900	1,500	650	0	
Mortimer Ranch,	Henry Korb,	20	0	0	0	0	8	1	1	0	0	14	105	0	0	0	0	0	
Moulton,	G. A. Erikson,	65	30	20	0	5	5	0	0	0	0	14	105	0	0	0	0	0	
Naper, <i>German</i> ,	Peter Houtz,	170	47	82	382	23	154	23	39	21	3	727	1,405	900	86	4,000	150	0	
Naponee,	E. E. Beckwith,	75	5	3	10	3	32	0	6	0	18	72	0	900	86	4,000	150	0	
Nebraska City,	M. A. Martin,	75	5	3	10	3	32	0	6	0	18	72	0	900	86	4,000	150	0	
Neligh,	C. A. Miller,	60	48	0	0	5	15	0	5	6	6	31	517	800	1903	*4,000	0	0	
New Castle,	Newman's Grove,	170	45	194	0	0	85	12	25	0	0	316	2,848	1,200	85	10,000	0	0	
Newman's Grove,	William Bridge,	85	30	0	0	0	15	5	4	1	0	25	405	800	98	3,500	0	80	
Noble,	C. L. Anderson,	50	0	0	0	0	16	21	21	11	3	59	302	800	78	3,000	0	300	
Norfolk, 1st,	Henry Amen,	60	60	60	0	5	21	4	4	0	0	2,030	7,696	250	78	800	0	0	
Norfolk, 2d,	J. W. Welton,	250	35	397	295	50	780	0	20	0	488	2,030	7,696	3,000	88	100,000	0	0	
Zion,	E. H. Weilage,	175	30	355	0	0	188	0	23	0	225	791	12,332	3,000	90	40,000	0	4,000	
Ogallala,	Cleo. Marples,	120	30	107	25	13	177	15	21	9	178	545	1,320	1,320	88	20,000	0	3,200	
Olive Branch,	St. Mary's av.	85	0	0	0	0	3	0	0	0	15	18	650	400	88	5,000	0	250	
Omaha, 1st,	William S. Sheldon,	75	0	0	0	12	0	0	0	12	0	21	52	0	86	3,500	0	0	
" Plymouth,	Rev. B. F. Dillmeyer, <sup>a</sup>	156	35	6	0	0	30	0	9	0	25	70	775	1,000	87	25,000	0	0	
" Saratoga,	Rev. F. H. W. Bruechert,	165	60	20	0	0	15	0	7	0	17	59	1,051	660	86	7,000	0	0	
" <i>German</i> ,	Mrs. Jennie Kent,	25	4	3	0	0	0	0	0	0	11	14	298	270	99	*1,200	0	0	
" Cherry Hill,	A. J. Koonitz,	70	40	13	10	10	38	8	8	100	169	670	500	500	86	1,700	0	0	
" Hillside,	E. C. Clark,	65	42	4	0	5	8	3	3	4	4	31	568	370	94	3,500	0	500	
" Park Vale,	Dea. B. P. Reynolds,	43	0	0	0	0	5	40	6	0	51	51	250	250	86	*1,800	0	0	
Paisley,	G. L. Connor,	130	46	57	122	8	68	17	31	11	20	334	1,100	800	1902	7,000	0	600	
Palsade,	C. B. Brande,	70	50	25	5	8	37	7	7	0	0	82	1,300	1,000	1004	7,500	0	0	
Park,	Hugh Buckingham,	30	30	12	0	0	26	0	0	0	38	35	81	350	78	*600	0	0	
Petersburg,	Dea. Henry Nelson, <sup>b</sup>	30	30	10	5	5	20	4	0	18	0	62	938	700	87	2,500	0	33	
Pickrell,	Wm. Lueke,	125	12	17	0	7	21	7	10	0	15	77	938	700	87	2,500	0	0	
Pierce,	C. A. Clark,	120	100	49	0	7	50	8	15	0	40	169	1,250	700	81	4,500	0	300	
Pine Camp,	Edwin J. Overing, jr.,	20	25	19	0	0	18	5	0	0	0	42	309	150	160	80	2,500	0	0
Plainview,	Mrs. J. C. Berry,	35	35	14	25	5	20	18	3	0	0	85	632	500	84	3,000	0	0	
Plainsview,	Robert Newton, <sup>c</sup>	35	35	14	25	5	20	18	3	0	0	85	632	500	84	3,000	0	0	
Princeton,	<sup>a</sup> Acting.																		
Ravenna,																			
Red Cloud,																			
Reno,																			
Rising City,																			
Riverton,																			

\* No parsonage.

<sup>c</sup> Innvale.

<sup>b</sup> Plymouth.

CHURCHES	CLERKS	MINISTERS	MEMBERS				ADMITTED				REMOVED				BAPT.						
			City or Town	Org.	Name	Ord.	C'd	Ma.	Fe.	To.	Ab.	C.	L.	To.	Di.	L.	De.	To.	Ad.	Inf.	Fam.
Rokeby, Lincoln, I.	1895	Mrs. Jessie Stafford,	'86	'05	39	43	82	30	18	1	19	0	0	0	0	0	0	6	0	13	
Rosefield, Trenton,	1897	Frances M. Eller,	'94	'04	13	10	23	1	7	1	8	0	1	0	1	0	1	0	1	10	
Saucee,	1836	Fred. B. Riggs,	'91	'02	50	73	123	23	9	6	15	4	4	13	21	3	2	3	2	43	
Sargent,	1893	Mrs. Nina Parks,	'01	'05	14	35	49	7	4	4	8	4	1	0	5	2	0	2	0	70	
Scribner,	1871	Henry M. Diels,	'81	'81	29	48	77	25	4	0	4	1	7	0	8	1	4	200			
Seneca,	1904	Mrs. Eaton,	'93	'05	0	15	15	0	0	0	0	0	0	0	0	0	0	0	0	30	
Seward,	1887	E. H. Koch,	'98	'06	22	55	77	8	13	1	13	0	7	0	7	9	0	29			
Shickley,	1887	A. A. Beach,	'96	'06	16	35	51	8	3	3	6	1	1	0	2	0	0	11			
Silver Creek,	1874	William L. Guthrie,	'84	'06	18	21	39	20	0	4	0	2	0	2	2	0	0	22			
South Platte, Doniphan,	1894	Miss Leta M. Guthrie,	'84	'06	18	21	39	20	0	4	0	2	0	2	0	0	0	7			
Spencer,	1891	Miss Maude Ross,	'93	'03	19	26	45	2	9	5	14	0	6	2	8	3	3	40			
Springfield,	1878	Mrs. Minnie H. Lovell,	'04	'06	30	70	100	10	0	4	0	0	0	15	17	0	0	45			
Springview,	1887	Miss Ethel Carr,	'04	'06	6	30	36	0	0	0	0	0	0	0	0	0	0	0	20		
Stanton,	1870	Clint E. DeWitt,	'87	'98	39	90	129	7	11	22	33	1	6	0	7	5	3	200			
Steele City,	1872	Eugene Zochlin,	'88	'06	11	25	36	7	1	1	1	1	2	3	1	0	0	8			
Stockham, German,	1884	Adam Traudt,	'01	'06	21	30	51	7	0	3	3	1	0	0	1	0	0	40			
Stockville,	1890	Mrs. Alice Hull,	'86	'06	16	32	48	1	4	7	11	0	11	5	16	2	1	25			
Strang,	1886	W. A. Simms,	'86	'06	2	3	5														
Superior, German,	1903	Henry Urbach,	'91	'06	75	123	198	41	4	6	10	0	7	0	7	0	0	100			
Sutton,	1872	A. C. Burlingame,	'73	'06	50	45	95	0	16	0	16	0	3	0	3	0	15	35			
Trenton,	1886	John Ochsner,	'80	'06	29	52	81	11	6	3	9	0	2	0	2	0	2	80			
Turkey Creek, Friend,	1893	Mrs. Clara S. Taylor,	'89	'06	14	28	42	3	0	4	4	0	9	8	17	0	0	200			
Uehling,	1899	W. E. Parker,	'93	'05	12	22	34	0	0	4	4	0	0	0	0	0	0	120			
Ulysses,	1886	Mrs. L. Eckhart,	'94	'04	21	60	84	1	3	8	11	0	11	31	42	1	1	100			
Urban, Loomis,	1893	Frederick Weber,	'87	'05	30	23	53	1	6	0	6	0	0	1	1	0	4	21			
Verdon,	1906	Joseph Johnson,	'96	'05	6	11	17	0	11	0	11	0	0	0	0	0	0	30			
Wahoo,	1877	Mrs. Carrie M. Hobson,	'84	'84	36	50	86	33	6	1	7	1	3	0	4	5	3	30			
Wallace,	1884	John A. Pierce,	'84	'84	9	9	18	2	0	0	0	0	3	0	3	0	0	15			
Waverly, Swedish,	1888	Miss Edna L. Smith,	'75	'05	12	12	24	5	1	12	13	0	2	0	2	0	0	8			
Weeping Water,	1868	Miss Gertrude L. Lunn,	'63	'06	22	49	71	22	1	0	1	0	8	0	0	0	0	82			
West, Cornstock,	1871	May Phelps,	'63	'06	11	23	34	0	0	0	0	0	0	0	0	0	0	75			
West Cedar Valley, Elgin,	1876	John G. Ellenwood,	'06	'05	22	42	64	9	3	1	4	1	1	1	3	2	1	25			
West Hamilton, Doniphan,	1860	Mrs. Nellie F. Ambler,	'97	'06	142	204	346	57	96	18	114	1	26	0	27	54	1	140			
	1889	Frank B. Mickle,	'00	'07	17	30	47	3	2	1	3	0	0	0	0	0	1	5			
	1874	Katherine Donner,	'84	'06	19	33	52	10	0	0	0	0	6	0	6	0	1	75			
	'78	Orville Shawn,	'84	'07	5	12	17	0	2	0	2	0	2	0	2	0	2	0	8		

CHURCHES	SUNDAY SCHOOL		Y. P. S.		BENEFICENCE					SALARIES, VALUES, ETC.							
	Place	Superintendent	Mem.	Mem.	Foreign Miss.	Ch. Ed'n	Home Miss.	A. M. A.	S. S.	Min. Aid	Other	Total	Home Exp.	Salary, etc.	Ch. Value of Erec. Ch. Prop.	Inv. Funds	Am't. of Debt
Rokeby,	J. C. Tuttle, Rokeby,	61	32	\$7	\$0	\$0	\$1	\$0	\$10	\$0	\$0	\$26	\$279	\$250	\$93	\$2,900	\$0
Rosefield,	R. George,	37		0	0	0	0	3	0	0	0	3		420	70		0
Stutee,	Rev. A. L. Riggs,	116	94	63	0	20	176	8	0	0	0	276	395	700	1900	2,500	0
Sargeat,	Henry M. Dieks,	65	55	0	0	0	15	0	0	0	10	25	650	624	82	5,000	100
Scribner,	Mrs. J. A. Reed,	197	35	93	1	40	34	8	3	3	20	205	100	75			0
Seneca,	Mrs. M. D. Casey,	15	30	0	0	0	62	0	4	0	0	66	910	900	87	8,000	0
Steward,	Alfred A. Beach,	34	35	0	0	4	21	0	0	3	0	28	230	325	87	1,200	0
Stuckley,	C. H. Lee,	70	33	6	0	0	0	0	0	0	0	10	455	300	79	1,600	0
Silver Creek,	W. W. Jones,	27		11	0	3	0	0	8	0	29	54	182				0
South Platte,	J. F. Demel,	85	50	4	0	0	33	0	25	0	18	80	1,100	700	91	2,800	0
Spencer,	I. L. Freeman,	80	55	30	35	21	117	17	20	17	12	269	1,313	600	82	5,000	0
Springfield,	Mrs. J. Cousineau,	200	103	0	0	0	0	0	0	0	0	0		1,000	1000	20,000	0
Stanton,	Rev. J. J. Klopp,	35	75	5	12	48	5	5	7	50	10	10	32		73	1,500	0
Steele City,	A. T. Phelps,	12		0	0	0	0	0	0	0	0	0	369	400	1905	2,950	0
Stockham,	Adam Traud,	42	18	0	0	15	0	5	0	10	10	30	250		86	1,000	0
Stockville,	L. H. Cheney,	56		5													409
Strang,	Ethel Cross,																350
Superior,																	
Sutton,	Dr. H. H. Schultz,	125	30	9	0	6	4	0	8	0	0	27	1,450	850	1904	6,000	0
"	George Gebelhaus,	60	0	12	3	5	62	0	0	11	7	103	550	300	84	2,500	0
Stracuse,	Miss Minnie Warner,	96	22	25	0	10	45	7	1	10	105	250	600	600	72	2,000	0
Taylor,	George W. Clay,	38		0	2	2	1	0	4	0	0	12	476		93	1,800	0
Theford,	Miss Anna Walter,	90	25	0	0	5	11	0	6	0	0	22	890	275	1906	2,000	0
Timber Creek,																	
Trenton,	E. T. Gardner,	187		28	7	4	10	0	9	0	10	68	809	700	84	2,000	0
Turkey Creek,	Rev. R. Hilkerbauer,	30		0	0	0	28	0	0	0	0	28	185	175	93	*600	0
Uelling,	C. A. Palm,	0	0	0	0	0	0	0	0	0	0	0	13	0	1905	2,000	0
Ulysses,	Mrs. Alfred Palmer,	60	15	21	0	4	40	1	7	0	28	101	710	500	77	3,100	0
Urbana,	J. A. Pierce,	10	10	10	7	4	0	0	0	0	0	48	5			*700	0
Urbano,	Mrs. T. C. Kunkel,	30	0	0	0	0	11	0	0	0	0	11	29				0
Verdon,	Mrs. Timothy Reese,	48	25	5	0	0	27	0	6	0	0	38	645	600	83	3,000	0
Wallace,	Mrs. J. Manners,	38	27	15	0	0	58	0	4	0	0	77	802	700	82	*1,000	0
Wallace,																	0
Waverly,	A. E. Sutherland,	30	16	27	0	5	19	7	7	5	8	78	637	500	79	1,500	0
"	August Branden,	20	1	0	4	0	4	0	0	0	0	8		420	1901	1,500	0
Weeping Water,	Stephen J. Ambler,	363	110	154	618	9	225	35	29	18	43	1,131	3,136	1,100	90	25,500	0
Wescott,	C. E. Howard,	60	0	0	0	2	24	0	4	0	11	41	651	500	97	3,000	0
West Cedar Valley,	Charles Compland,	40	19	5	0	3	20	0	0	4	7	39	300			*800	0
West Hamilton,	Orville Strawn,	25	0	0	0	4	4	0	0	0	0	8	125	100			300

\* No parsonage.

CHURCHES		CLERKS		MINISTERS		MEMBERS						ADMITTED						REMOVED						BAPT.								
City or Town	Org.	Name	Name	Name	Ord.	C'd	Ma.	Fe.	To.	Ab.	C.	L.	To.	Di.	L.	De.	To.	Ad.	Inf.	Fam.	C.	L.	To.	Di.	L.	De.	To.	Ad.	Inf.	Fam.		
West Point,	1880	Mrs. N. Catharine Krake,	George W. Crofts, p.	'65	'05	13	46	59	12	1	3	4	0	2	0	0	2	1	0	16												
Wilcox,	1886	Mrs. Frank LeBar,					16	32	48	5	2	10	12	1	4	0	5	3	6	25												
Willowdale,	1881	Thomas M. Nichol,					12	28	40	3	5	9	14	1	3	0	4	5	0	40												
Wisner,	1880	Sylvanus Lant,	Milo R. Weidman, p.	'05	'06	13	36	49	16	0	0	0	0	0	4	0	4	0	0	30												
York,	1886	Frank A. Hannis,	William H. Medlar, p.	'85	'03	137	218	355	63	15	14	29	3	11	0	14	2	2	200													

NAME OF STATE ORGANIZATION: GENERAL ASSOCIATION OF THE CONGREGATIONAL CHURCHES OF NEBRASKA.  
 NAMES OF CHURCHES ADDED: Argo; Kent; Norfolk, Zion; Uehling.  
 NAMES OF CHURCHES DROPPED: Cummings Park; Eagle; Maple Creek; Mummer; Plymouth, 24; Wynmore.  
 CHURCHES: *Supplied by*. — Pastors by council, 6; pastors otherwise, 132; licentiates, 7; supplies, 8; vacant, 46. Total, 199.  
 MINISTERS: Pastors by council, 6; pastors otherwise, 109; supplying churches, 1. Total, 116. Without charge, 53. Total, 169.  
 MEMBERSHIP: No. of males, 6,046; No. of females, 10,266. Total, 16,312.  
 Absent, 2,276. *Additions*, — on confession, 1,286; by letter, 866. Total, 2,152. *Removals*, — death, 127; dismission, 741; revision, 447.  
 BAPTISMS: Adults, 536; infants, 470.

NEVADA.

Connected with General Association of Northern California.

CHURCHES		CLERKS		MINISTERS		MEMBERS						ADMITTED						REMOVED						BAPT.									
City or Town	Org.	Name	Name	Name	Ord.	C'd	Ma.	Fe.	To.	Ab.	C.	L.	To.	Di.	L.	De.	To.	Ad.	Inf.	Fam.	C.	L.	To.	Di.	L.	De.	To.	Ad.	Inf.	Fam.			
Reno,	1871	Miss Irene Ede,	Charles L. Mears, p.	'96	'04	45	128	173	23	17	20	37	4	2	0	6	16	6	250														

CHURCHES: *Supplied by*, — Pastors by council, 0; pastors otherwise, 1. Total, 1.  
 MINISTERS: Pastors by council, 0; pastors otherwise, 1. Total, 1. Without charge, 0. Total number of ministers, 1.  
 MEMBERSHIP: No. of males, 45; No. of females, 128. Total, 173. Absent, 23. *Additions*, — on confession, 17; by letter, 20. Total, 37.  
*Removals*, — death, 4; dismission, 2. Total, 6.  
 BAPTISMS: Adults, 16; infants, 6.

CHURCHES	SUNDAY SCHOOL		BENEFICENCE							SALARIES, VALUES, ETC.							
	Members	Young People's Societies, Mem.	Foreign Missions	Education	Church Bldg.	Home Missions	Am. Miss. Association	Cong. S. S. and Pub. Soc.	Minister's Aid	Other Charities	Total	Home Expenditure	Salary, etc.	Date Erection of Church	Value Church Property	Investment Funds	Amt. of Debt
Place																	
West Point,	100	0	88	80	80	\$50	\$9	\$11	\$0	\$0	\$81	\$1,106	\$700	80	\$5,000	80	\$0
Wilcox,	70	45	43	39	5	30	0	7	0	4	128	375	400	70	2,000	0	0
Willowdale,	60	0	6	17	5	8	3	0	0	0	39	1,610	300	906	3,000	0	600
Wisner,	140	40	2	0	4	3	0	0	0	0	9	140	700	80	3,000	2,000	0
York,	317	143	160	175	35	247	25	68	15	1,061	1,786	3,227	1,350	86	11,100	0	0

FAMILIES: 10,425.  
 SUNDAY SCHOOLS: Members, 15,563.  
 YOUNG PEOPLE'S SOCIETIES: Societies, 104; members, 4,464.  
 CONTRIBUTIONS: No. of churches contributing, 161. Foreign Missions, \$5,990; Education, \$6,319; Church Building, \$1,287; Home Missions, \$8,345; American Missionary Association, \$990; Sunday Schools, \$1,343; Ministerial Aid, \$1,002; Other, \$13,408. Total, \$38,684.

For Fifth-Year Statistics see General Summaries.

CHURCHES	SUNDAY SCHOOL		BENEFICENCE							SALARIES, VALUES, ETC.							
	Members	Young People's Societies, Mem.	Foreign Missions	Education	Church Bldg.	Home Missions	Am. Miss. Association	Cong. S. S. and Pub. Soc.	Minister's Aid	Other Charities	Total	Home Expenditure	Salary, etc.	Date Erection of Church	Value Church Property	Investment Funds	Amt. of Debt
Place																	
Reno,	200	45	\$57	\$	\$33	\$30	\$10	\$10	\$2	\$50	\$192	\$5,997	\$1,500	71	\$21,000	\$0	\$0

FAMILIES: 250.  
 SUNDAY SCHOOLS: Members, 200.  
 YOUNG PEOPLE'S SOCIETIES: Societies, 1; members, 45.  
 CONTRIBUTIONS: No. of churches contributing, 1. Foreign Missions, \$57; Church Building, \$33; Home Missions, \$30; American Missionary Association, \$10; Sunday Schools, \$10; Ministerial Aid, \$2; Other, \$50. Total, \$192.  
 HOME EXPENSES: No. of churches reporting, 1; amount, \$5,997.  
 INCREASE: Members, 31; Benevolence, \$73; Home Expense, \$3,068; Value of Property, \$1,000.

For Fifth-Year Statistics see General Summaries.

NEW HAMPSHIRE.

THE GENERAL ASSOCIATION OF CONGREGATIONAL CHURCHES OF: Organized June 8, 1899. OFFICERS: Rev. Burton W. Lockhart, Manchester, moderator; Joseph Benton, Concord, statistical secretary and treasurer. SESSION OF 1907: Laconia, May 21-23.

CHURCHES	CLERKS		MINISTERS		ORD.				MEMBERS				ADMITTED				REMOVED				BAPT.			
	City or Town	Org.	Name	Name	Ord.	C'd	Ma.	Fe.	To.	Ab.	C.	L.	To.	Di.	L.	De.	To.	Ad.	Inf.	Fam.				
Aeovorth,		1773	Dea. Hiram N. Hayward,	F. B. Rockwood, <i>p.</i>	'86	'03	33	50	83	23	4	0	4	0	0	0	0	0	1	0	50			
Alstead, Center,		1778	Frank Deving,	Wm. Berkeley, <i>p.</i>	'06	'06	6	13	19	7	0	0	0	0	0	0	0	0	0	0	37			
East,		1788	John P. Kemp,	William Berkeley, <i>p.</i>	'06	'06	14	35	49	4	0	3	3	3	2	0	1	3	0	1	58			
" 1		1842	Dea. Henry A. Lovell,	Oliver Brain, <i>p.</i>	'57	'06	6	29	35	4	0	0	0	0	5	0	5	0	0	0	65			
Alton, <sup>2</sup>		1827	Mrs. Octavia H. Gilman,	Melville A. Slaver, <i>p. c.</i>	'98	'07	6	17	23	11	1	0	1	0	0	0	0	1	0	26				
Amherst,		1741	Mrs. Elizabeth W. Nichols,	Charles E. Whitc, <i>p. c.</i>	'00	'06	53	116	169	16	0	5	5	7	7	0	14	0	3	100				
Andover, East, <sup>3</sup>		1782	Dea. Walter B. Durgin,	Ralza E. Andrew, <i>p. c.</i>	'84	'04	24	60	84	8	2	2	4	2	1	5	0	6	2	0	35			
		1880	Mrs. Nellie L. Scribner,	Ralza E. Andrew, <i>p.</i>	'84	'04	5	17	22	8	0	2	2	2	0	0	2	1	0	15				
		1893	George H. Hutchinson,	[John E. Wilkey, <i>Pres.</i> ]	'83	'05	19	42	61	26	1	1	1	1	2	0	0	2	1	0	75			
Attrium,		1772	Miss M. A. Page,	Edwin T. Hurd,	'88	'06	12	23	35	13	1	0	1	2	1	1	0	2	1	0	72			
Atkinson,		1843	Dea. Frank B. Coult,	[Curttice G. Roop, <i>Weth.</i> ]	'00	'06	12	30	42	6	0	0	0	0	0	0	0	0	0	0	28			
Auburn,		1867	Walter Richardson,		'00	'06	8	17	25	6	0	0	0	0	0	0	0	0	0	0	40			
Barnstead,		1892	Mrs. H. A. Fournia, <sup>a</sup>		'78	'07	3	14	17	4	0	0	0	0	0	0	0	0	0	0	17			
South,		1896	Mrs. Ellen S. Locke,	Melville A. Slaver,	'93	'04	26	55	81	24	0	0	0	1	2	0	3	0	1	70				
North,		1755	Miss Eva F. Chesley,	George P. Bradford, <i>p.</i>	'97	'02	7	32	39	4	3	0	3	2	5	2	9	1	2	75				
Barrington, East,		1895	Mrs. C. V. Lawlis,	Herbert Walker, <i>p. c.</i>	'94	'02	15	46	61	8	2	1	3	1	0	0	1	2	0	71				
Barlett,		1844	Dwight P. Child,	Wendell P. Elkins, <i>p.</i>	'07	'32	61	93	33	1	0	1	1	3	0	0	4	1	0	126				
Bath,		1839	Miss C. Elizabeth Rogers,	Geo. H. Dunlap,	'99	'06	37	110	147	30	7	3	10	0	2	6	8	4	0	200				
Berlin,		1877	Mrs. Lorin A. Dresser, <sup>b</sup>	William F. Slacie, <i>p. c.</i>	'95	'05	17	45	62	4	0	0	0	0	0	0	0	0	0	56				
Bethlehem,		1802	George H. Turner,		'94	'04	18	52	70	16	1	5	6	2	1	0	3	3	0	80				
Boscaven,		1740	Frank L. Gerrish,	Frank Park, <i>p.</i>	'88	'98	4	9	13	3	0	0	0	1	0	0	1	0	0	50				
Penacook,		1850	Charles H. Sanders,	Sannuel R. Smiley, <i>p.</i>	'94	'04	18	52	70	16	1	5	6	2	1	0	14	17	1	70				
Bradford, <sup>4</sup>		1803	Miss Augusta H. Eaton,	William France,	'88	'98	4	9	13	3	0	0	0	0	0	0	0	0	0	50				
Brentwood, East,		1747	Dea. Ray Pike, <sup>c</sup>	Ernest L. Rand, <i>a. p.</i> <sup>d</sup>	'06	'23	43	66	17	0	0	0	0	1	1	0	2	0	0	60				
Bristol,		1826	Dea. Nathan B. Buttrick,	James Ledy, <i>p.</i>	'85	'06	19	41	60	11	0	3	3	1	1	0	2	0	0	80				
Brookline,		1795	Miss Emily M. Peterson,	George A. Bennett, <i>p.</i>	'00	'03	23	63	86	25	9	4	13	3	0	0	3	4	0	70				
Campton,		1744	Henry E. Stickney,	Thomas S. Lewis, <i>p.</i>	'89	'04	15	29	44	16	0	0	0	4	0	0	4	0	0	40				
Candia,		1771	Frank E. Page,	{ Theodore C. Pratt, <i>p. c. m.</i>	'59	'92	49	81	130	36	8	2	10	4	1	0	5	5	1	135				
		1776	Frank E. Page,	{ John S. Curtis, <i>p. c.</i>	'93	'02																		
Centerbury,		1760	Miss Elizabeth F. Hauser,	Albro G. Gates, <i>a. p.</i>	'85	'02	22	38	60	21	1	2	3	0	1	0	1	0	0	40				
Center Harbor,		1838	Rev. John Thorpe,	John Thorpe, <i>p.</i>	'85	'02	21	48	69	20	1	0	1	1	1	0	2	1	0	110				
Charlestown,		1835	Miss Flora M. Stoughton,	Elmer G. Blake, <i>p.</i>	'96	'95	14	42	56	15	2	4	6	2	1	3	2	0	3	60				
Chatham and Stow, Me.,		1861	Mrs. W. H. Farrington, <sup>d</sup>		'12	'16	28	19	0	1	1	0	0	1	1	0	0	1	0	45				
Chester,		1731	Dea. Charles H. Knowles,	James G. Robertson, <i>p. c.</i>	'89	'89	105	54	159	21	7	0	7	1	0	0	1	4	0	120				
Chesterfield,		1771	(Inactive),																					
Chichester,		1791	Henry S. Kelley, <sup>e</sup>	Lucien C. Kimball, <i>p.</i>	'87	'04	13	31	44	8	6	0	0	3	0	0	3	0	0	50				

<sup>1</sup> United with Langton. <sup>2</sup> United with North Barnstead. <sup>3</sup> United with Andover. <sup>4</sup> Stow, Me. <sup>5</sup> Exeter, N. H., R. F. D. <sup>6</sup> Berlin Mills. <sup>7</sup> United with Hillsboro Center. <sup>8</sup> North Chichester.

CHURCHES	SUNDAY SCHOOL		BENEFICENCE							SALARIES, VALUES, ETC.								
	Place	Members	Young People's Societies, Mem.	Foreign Missions	Education	Church Bldg.	Home Missions	Am. Miss. Association	Cong. S. S. and Pub. Soc.	Minister's Aid	Other Charities	Total	Home Expenditure	Salary, etc.	Date Erection of Church	Value Church Property	Investment Funds	Am. of Debt
Aeworth, Center,	h	65	50	\$25	\$0	\$6	\$21	\$17	\$10	\$0	\$21	\$100	\$548	\$125	21	\$4,400	\$1,457	\$0
Alstead, East,	h	10	0	3	2	0	3	8	0	0	0	22	331	200	83	\$1,500	1,500	1,800
" "	h	45	50	14	0	0	28	0	2	0	61	125	172	150	1798	2,100	1,800	0
" "	h	50	29	0	0	0	0	3	0	0	20	23	550	167	312	3,000	0	75
Alton,	h	55	21	0	1	0	4	1	0	0	6	6	400	385	53	8,000	300	100
Amherst,	h	125	57	52	8	9	5	111	20	8	167	425	2,483	4,000	1774	12,500	1,200	0
Andover, East,	h	50	37	14	0	8	23	0	4	0	10	59	490	1800	1740	8,000	0	0
" "	h	25	8	0	0	0	10	0	2	0	0	12	125	251	82	1,000	0	0
Antrim,	h	70	30	5	0	0	0	0	0	0	0	5	656	520	38	7,500	1,500	0
Atkinson,	h	200	42	97	3	19	56	26	20	0	10	231	1,075	750	35	7,500	14,300	0
Auburn,	h	40	30	0	0	0	0	0	0	0	5	5	750	47	4,000	6,000	0	
Barnstead,	h	55	0	0	0	0	5	0	1	0	0	6	600	600	1706	6,500	1,500	0
" "	h	25	0	0	0	0	0	0	0	0	0	0	100	125	1806	1,500	0	
Barrington,	h	25	22	2	0	0	5	0	0	0	0	7	175	250	27	5,000	2,500	0
Bartlett,	m	73	54	19	0	0	12	0	0	0	0	31	500	6600	340	5,000	2,383	0
Bath,	h	154	0	7	0	0	7	0	0	0	33	47	810	3770	37	6,500	0	0
Bennington,	h	89	13	69	4	6	31	21	7	6	43	187	800	700	76	6,000	0	0
Berlin,	h	102	33	53	9	14	20	17	9	3	116	241	924	625	38	6,000	5,303	0
Bethlehem,	h	150	54	19	6	16	27	17	20	7	0	112	2,064	1,200	383	15,000	0	325
Boscawen,	h	74	36	0	5	10	0	0	0	0	5	20	850	6600	77	7,000	0	500
" "	h	93	0	14	9	0	20	20	10	0	0	73	1,150	1700	1800	6,500	6,000	0
Bradford,	h	112	0	71	0	15	47	55	0	0	38	226	1,184	850	343	6,500	0	0
Brentwood,	h	39	20	0	0	0	0	0	0	0	0	0	88	90	38	3,000	500	0
Bristol,	h	72	0	0	0	0	0	0	0	0	50	50	600	5600	15	3,000	10,000	0
Brookline,	h	46	0	30	0	0	36	0	0	0	0	66	1,200	1700	27	8,000	900	0
Campton,	h	86	42	27	5	5	1	3	2	0	15	48	2,175	6500	38	8,000	3,000	1,000
Candia,	h	50	0	43	5	5	25	6	7	3	0	94	700	6600	38	4,000	2,000	0
Canterbury,	h	128	27	148	3	6	33	16	10	1	52	269	1,100	6800	38	7,000	14,000	200
Center Harbor,	h	35	33	0	0	0	9	0	0	0	0	20	579	6500	25	5,900	4,800	0
Charlestown,	h	68	30	12	0	3	9	0	0	0	14	38	748	500	38	3,500	0	250
Chatham & Stow,	h	68	36	12	0	0	0	10	1	0	0	23	679	1800	39	5,000	3,431	227
Chester,	h	18	35	0	0	0	0	0	0	0	0	0	94	6500	61	3,500	1,400	0
Chesterfield,	h	121	25	48	2	0	28	32	0	4	79	193	1,300	1800	1797	8,000	16,000	0
Chichester,	h	50	52	9	5	4	10	8	0	3	9	48	470	372	38	4,000	0	0

<sup>c</sup> Exeter, R. F. D.  
\* No parsonage.

† Both rent and aid.

<sup>a</sup> Missionary aid to salary.  
<sup>b</sup> Melvin's Mills.

<sup>p</sup> Free use of parsonage.  
<sup>a</sup> Alstead.

[No school.]

CHURCHES		CLERKS		MINISTERS		MEMBERS					ADMITTED			REMOVED			BAPT.		
City or Town	Org.	Name	Name	Ord.	C'd	Ma.	Fe.	To.	Ab.	C.	L.	To.	Di.	L.	De.	To.	Ad.	Inf.	Fam.
Claremont,	1770	Dea. Rush Chellis,	John M. Wathen, <i>p.</i>	'93	'99	105	241	346	82	18	5	23	1	4	3	8	13	0	300
Colebrook,	1802	Mrs. Lucy A. Cummings,	Gabriel B. Kambour, <i>p.</i>	'93	'04	8	47	55	4	1	1	2	0	0	0	0	1	1	125
Concord, Ist,	1730	Dea. Edward A. Moulton.	F. D. Ayer, <i>p. c. em.</i>	'61	'67	107	238	345	68	5	1	6	10	4	82	96	2	3	325
"			(George H. Reed, <i>p. c.</i>	'87	'98														
"	1833	Rev. Henry M. Goddard,	Henry M. Goddard, <i>p. c.</i>	'94	'99	48	98	146	35	0	3	3	2	2	3	0	5	0	150
"	1837	Joseph Benton,	Edwin W. Bishop, <i>p. c.</i>	'98	'00	117	356	473	80	9	13	22	10	13	1	24	6	7	300
"	1842	Dea. George H. Curtis,	Ina Partridge, <i>p.</i>	'01	'03	25	60	85	10	2	1	3	2	1	0	0	1	2	75
Conway, North,	1778	Miss Mary A. Lancaster,				61	44	61	17	0	0	0	2	1	0	3	0	6	100
"	1886	Id. B. Fifield,				31	72	103	18	1	2	3	2	1	0	3	1	1	75
"	1781	Dea. Herbert Denning, <sup>a</sup>				36	38	74	14	4	0	4	3	0	0	3	4	0	25
Croydon,	1778	E. W. Davis,	Henry H. Colburn, <i>p.</i>	'69	'01	8	28	36	13	1	0	1	2	3	0	5	1	0	50
Dalton,	1816	Miss Emma J. Rix,				6	20	26	15	0	0	0	1	0	0	1	0	0	48
Danbury	1809	Edward A. Farnum,				16	30	46	18	0	0	0	0	2	0	2	0	0	20
Deerfield	1772	Jonathan H. Batchelder,				26	47	73	30	0	0	0	0	3	0	0	0	0	36
Deering,	1789	Mrs. C. E. Ellsworth,				0	4	3	0	0	0	0	0	0	0	0	0	0	10
Derry, East,	1719	Dea. Walter S. Clement, <sup>b</sup>	Frederick L. Kelley, <i>p.</i>	'89	'04	23	74	97	30	6	1	7	4	5	0	9	5	0	100
"	1837	George W. Clement,	Charles L. Merriam, <i>p.</i>	'82	'03	25	67	92	28	0	0	0	4	2	0	9	0	10	130
Dover,	1638	Dea. C. H. Rielardson,	George E. Hall, <i>p. c.</i>	'75	'84	96	259	355	61	1	3	4	8	2	0	10	1	5	315
Dublin,	1827	Mrs. Emma Shay, <sup>c</sup>	John M. Lamont, <i>p. c.</i>	'06	'06	5	12	17	3	0	1	1	0	1	0	0	0	0	40
Dunbarton,	1789	Dea. Frederick L. Neland, <sup>d</sup>	Stephen H. Robinson, <i>p. c.</i>	'77	'05	27	52	79	13	2	0	2	2	1	0	3	0	0	50
Durham,	1718	Mrs. Maria N. Saunders,	William S. Beard, <i>p. c.</i>	'97	'97	49	72	121	49	1	2	3	3	3	0	6	1	3	200
Enfield,	1826	Frank C. Smith,	William C. H. Moe, <i>p.</i>	'06	'06	6	28	34	11	0	5	5	1	0	0	1	0	3	40
Epping,	1747	Miss Clara A. Lane,	Charles W. Fisher, <i>p.</i>	'95	'07	22	92	114	35	6	0	1	6	0	1	6	0	1	50
Epsom,	1761	Mrs. John H. Dolbeer,	J. M. Ohmstead,	'02	'06	12	27	39	8	0	4	7	2	3	0	3	0	0	35
Exeter, Ist	1638	Percy Gardner,				39	106	145	27	3	4	0	7	2	3	0	5	3	140
"	1744	Dana W. Baker,	Samuel H. Dana, <i>p. c.</i>	'72	'63	49	143	192	45	4	6	10	5	3	0	8	0	2	135
Farmington,	1819	Mrs. A. C. Waldron,	Edward D. Disbrow, <i>p.</i>	'92	'02	20	41	101	28	0	4	4	0	0	1	1	0	0	200
Fitzwilliam,	1771	Mrs. J. H. C. Blodgett,	Albert W. Howes, <i>p. c.</i>	'98	'07	19	48	67	15	0	1	2	0	0	2	0	0	1	70
Francetown,	1773	Albert Doolge, <sup>e</sup>	(Ambrose G. McPray, <i>Medic.</i> )	'06	'06	15	55	70	17	4	4	8	3	1	0	4	4	0	60
Franconia,	1814	Edward B. Parker,	Ferdinand V. D. Garretton, <i>p.</i>	'89	'06	45	55	100	3	0	0	0	0	0	0	0	0	0	49
Franklin,	1822	Miss Elsie Y. Closson,	David P. Hatch, <i>p.</i>	'63	'63	34	90	124	38	6	9	15	1	2	0	3	4	3	140
Gilmanton,	1826	William S. P. Sanderson,	(Bernard Chase, <i>Free Bapt.</i> )	'96	'16	17	37	54	17	1	4	5	1	2	0	3	0	0	27
"	1830	Henry E. Page,	Frank N. Saltmarsh,	'98	'07	19	37	56	13	0	0	3	0	0	0	3	0	0	33
"	1772	Mrs. Sarah J. Learoyd,	Aaron W. Field, <i>p.</i>	'72	'63	20	60	80	21	2	5	7	0	1	4	5	1	0	80
Goffstown,	1771	Charles F. White,	Henry R. McCartney, <i>p. c.</i>	'87	'03	67	171	241	39	14	8	22	3	3	1	1	13	0	180
Gorham,	1862	Dea. F. R. Cummings,	Robert L. Slevaff, <i>p.</i>	'90	'06	11	52	63	19	0	3	3	1	1	0	2	0	0	100
Goshen,	1802	Mrs. S. B. Willey (acting), <sup>aa</sup>				1	5	6	5	0	0	0	1	0	0	1	0	0	33
Greenfield,	1792	Mrs. John K. Feleh,	John M. Savage, <i>p.</i>	'63	'02	24	47	71	17	0	4	4	0	1	0	0	1	0	1
Greenland,	1706	Rev. Edward Robie,	Edward Robie, <i>p. c.</i>	'52	'52	8	33	41	1	0	0	4	0	0	0	0	0	0	46
Greenville,	1847	Miss Abbie H. Allen,	Tyler E. Gale, <i>p. c.</i>	'04	'03	21	34	55	15	7	2	0	1	0	0	1	7	2	62

e New Boston.

d Goffstown.

e Monadnock.

b Derry.

a Cornish Center.

aa Newport.



CHURCHES		SUNDAY SCHOOL		Y. P. S.		BENEFICENCE				SALARIES, VALUES, ETC.								
Place	Superintendent	Mem.	Mem.	Mem.	Foreign Miss.	Ed'n	Ch. Aid	Home Miss.	A. M. A.	S. S.	Min.	Other	Total	Home Exp.	Salary, etc.	Ch. Erec.	Value of Inv. Funds	Amt. of Debt
Claremont,	Phineas C. Kinnoy,	h 230	30	\$122	\$0	\$10	\$40	\$10	\$10	\$0	\$341	\$727	\$2,569	\$1,200	\$5*	\$25,000	\$2,385	\$2,485
Colebrook,	Dea. William McNeely,	h 100	63	10	0	0	10	15	0	0	0	35	950	1600	30	6,000	8,200	0
Concord, Ist,	Elwin L. Page,	h 342	40	250	37	163	1,157	91	17	20	0	1,735	5,350	12,250	74	75,000	8,200	0
" West,	Fred A. Eastman,	h 271	52	18	5	7	40	26	7	0	62	165	1,030	1800	70	15,000	3,000	0
" South,	Harris E. Waite,	h 380	38	573	109	222	648	333	87	40	2,410	4,422	7,351	3,000	70	80,000	2,300	0
" East,	Mrs. George H. Dunlap,	h 97	68	49	0	0	14	13	6	0	7	89	767	1600	42	7,000	4,165	0
Conway, North,	Mrs. Mary H. Furber,	h 75	30	48	0	0	1	6	0	0	0	5	1,295	1800	84	17,000	2,000	0
" 2d,	J. F. Shaeffer,	h 99	51	5	0	7	12	2	0	0	0	26	900	1700	1906	12,000	0	2,500
Cornish,	O. F. Atwood, <sup>a</sup>	h 0	0	0	0	0	5	0	0	0	0	5	418	1,100	41	2,000	1,200	0
Croydon,	Steven W. Gilman,	h 40	11	0	0	0	6	0	0	0	0	6	183	1500	54	2,500	850	0
Dalton,	Rev. H. H. Colburn,	h 22	0	0	0	0	0	0	0	0	0	0	150	1125	36	2,000	2,900	0
Deerfield Cent'r,	[No school.]	h 0	0	0	0	0	0	0	0	0	2	125	125	1500	50	2,000	2,900	0
Deering,	[No school.]	h 0	0	0	0	0	0	0	0	0	0	6	200	1500	35	4,200	6,500	0
Derry, East,	Mrs. Horace A. Hill, <sup>b</sup>	h 57	0	5	0	0	0	0	0	0	0	0	16	0	1788	350	1,000	0
" Central,	George W. Bingham,	h 139	59	182	25	76	187	294	4	0	58	90	1,425	1900	1769	14,000	12,000	0
Dover,	John Everett,	h 211	0	292	22	135	494	572	43	41	710	2,309	1,098	1,549	37	17,000	1,650	0
Dublin,	[No school.]	h 0	0	3	0	0	0	0	0	0	0	3	778	1700	77	5,000	7,000	0
Dunbarton,	Lewis H. Wilson, <sup>c</sup>	h 50	25	28	0	8	4	0	2	0	0	42	750	1600	36	5,000	4,464	0
Durham,	George S. Ham,	h 196	0	89	0	41	83	43	0	18	160	434	3,380	1,150	48	15,000	25,000	500
Enfield,	W. H. Dorothy,	h 50	0	0	0	15	5	0	0	0	0	20	500	700	83	2,500	500	0
Epping,	John S. Ladd,	h 56	25	156	8	11	47	25	5	7	161	420	986	1700	83	12,000	2,855	0
Epsom,	Mrs. James M. Olmstead,	h 43	0	3	0	3	4	6	2	0	11	26	330	1200	61	3,000	1,000	0
Exeter, Ist,	Harlan N. Bisbee,	h 135	35	540	16	21	541	145	8	10	1,660	2,911	3,000	1,500	1798	30,000	11,000	0
" Phillips,	N. Wilbur Helms,	h 130	20	135	0	32	223	84	5	10	400	889	3,120	2,000	99	54,000	28,000	1,700
Farmington,	Mrs. Wm. B. Woodbury,	h 128	64	33	0	0	26	30	1	2	4	96	1,025	1750	76	20,000	4,000	0
Fitzwilliam,	Dea. Wm. E. Blodgett,	h 70	25	56	0	0	0	7	0	0	6	69	848	1700	57	5,500	1,200	0
Francestown,	George E. Downes,	h 70	0	40	0	5	24	12	0	10	0	91	739	1600	84	7,000	2,915	0
Frankonia,	W. F. Parker,	h 60	0	6	0	0	5	0	0	0	8	24	590	1600	82	4,500	0	0
Franklin,	Rev. David P. Hatch,	h 126	60	107	10	13	92	21	10	0	66	321	2,898	1,000	20	20,000	4,500	0
Gillmanton,	Miss Emma F. Wright,	h 30	0	2	0	0	10	0	0	0	0	12	550	1500	26	3,000	3,400	0
" Iron Works,	Herbert J. Marsh, <sup>d</sup>	h 38	32	7	0	0	0	0	0	0	7	500	1600	26	3,000	3,000	0	
Goffstown,	Mrs. Mary A. Hammond,	h 96	53	33	1	5	29	8	3	1	58	141	683	1500	34	2,500	2,000	0
Gorham,	Robert M. Gordon,	h 173	52	80	0	5	35	8	9	0	115	252	1,885	1,000	45	12,000	2,972	0
Goshen,	Fredrick R. Jennings,	h 62	0	0	0	0	0	0	0	0	0	911	1,650	62	5,500	0	1,100	
Greenfield,	[No school.]	h 0	0	0	0	2	0	0	0	0	0	2	0	0	0	1,000	0	0
Greenland,	Rev. John W. Savage,	h 30	27	12	0	0	0	0	0	0	20	32	750	1600	1792	5,500	4,700	0
Greenville,	Rev. Edward Robie,	h 30	13	167	10	16	52	17	10	116	70	458	768	1600	1756	7,000	10,000	0
	S. H. Bacon,	h 85	0	35	0	5	8	40	10	0	35	133	1,058	800	49	5,000	2,800	0

<sup>a</sup> Laconia, R. F. D.

<sup>b</sup> Derry.

<sup>c</sup> Suncook, R. F. D.

<sup>d</sup> Cornish Flat.

P. Free use of parsonage. † Both rent and aid. \* No parsonage.

CHURCHES	City or Town	Org.	CLERKS		MINISTERS		MEMBERS					ADMITTED			REMOVED			BAPT.		
			Name	Name	Name	Ord.	C'd	Ma.	Fe.	To.	Ab.	C.	L.	To.	Di.	L.	De.	To.	Ad.	Inf.
Hampstead, Haughton,		1752	Dea. John C. Samborn,	Walter H. Woodsum, <i>p. c.</i>	'95	'02	29	100	129	26	0	1	1	3	0	0	3	0	3	150
		1638	Rev. Benj. F. Perkins,	{ John A. Ross, <i>p. c. cm.</i> { George P. Rowell, <i>p.</i>	'54	'87	46	101	147	30	2	2	4	5	0	0	5	2	0	150
Hancock, Hanover, Dart. Coll., Center,		1788	Miss Lizzie A. Tyrrel,	Parius A. Morehouse, <i>p.</i>	'65	'05	25	66	91	31	0	3	3	3	0	4	7	0	0	100
		1771	Asa W. Fellows,	Ambrose W. Vernon, <i>p. c. *</i>	'96	'04	11	26	37	6	0	2	2	2	0	1	0	1	0	15
Harrisville, Haverhill, Hebron,		1840	Mrs. A. E. Dunn,	Maurice J. Durcklee, <i>p.</i>	'05	'05	28	72	100	35	0	1	1	4	3	0	7	0	4	34
		1790	Dea. P. W. Kimball,	Joseph Hammond, <i>p.</i>	'71	'02	10	25	35	5	0	1	1	4	3	0	7	0	0	55
Henniker, Hill,		1779	Dea. Samuel Wells,	Frederic A. Balcorn, <i>p.</i>	'82	'02	30	93	123	36	2	1	3	3	0	1	0	1	0	40
		1769	Walter A. Connor, <sup>a</sup>	Edson J. Moore, <i>p.</i>	'61	'04	29	48	77	10	0	0	0	1	0	0	1	0	0	150
Hillsboro Center, Bridge,		1815	Miss Edith J. Prescott,	William France, <i>p.</i>	'88	'98	13	29	42	11	1	1	1	0	0	0	0	1	0	40
		1769	Dea. John B. Gannell,	Christopher R. Hamlin, <i>p.</i>	'99	'05	45	109	154	36	3	7	10	1	1	0	2	2	0	125
Hinsdale, Hollis, Hooksett,		1763	Dea. C. E. Savage,	William F. White, <i>p.</i>	'90	'01	36	99	135	38	7	7	14	5	4	0	9	7	3	150
		1743	Miss Lucinda F. Reed,	Charles H. Pavis, <i>p. c.</i>	'05	'07	57	120	177	30	0	0	0	7	3	0	10	0	0	180
Hopkinton, Hudson, Jaffrey,		1828	Mrs. F. E. Stevens,	Robert Humphrey, <i>p.</i>	'84	'05	7	37	44	9	0	0	0	0	0	0	0	0	0	80
		1757	Mrs. M. Alice Tilton, <sup>b</sup>	Louis Ellms, <i>p.</i>	'89	'01	30	74	104	26	1	0	1	4	2	0	6	0	0	60
" East, " Court st., " Kensington,		1737	Henry W. Blanchard, <sup>c</sup>	Franklin P. Chapin, <i>p.</i>	'57	'93	19	43	62	11	0	0	0	1	0	0	1	0	0	80
		1780	Dea. Fred J. Lawrence, <sup>d</sup>	William W. Livingston, <i>p.</i>	'60	'78	21	40	61	20	0	0	0	0	0	0	0	0	0	40
Keene, Ist, " Kensington, Kingston, Laocia,		1850	Miss Celia F. Slason,	Millard F. Hardy,	'80	'04	30	68	98	20	11	3	14	2	0	0	2	6	1	70
		1738	Charles C. Sturtevant,	Arthur W. Bailey,	'00	'05	44	338	482	74	13	7	20	11	3	2	16	7	5	450
Lancaster, Langdon, Lebanon,		1867	John H. Smith,	Willis A. Hadley, <i>p. c.</i>	'78	'03	92	213	305	32	14	1	15	7	8	123	138	10	0	250
		1737	Mrs. Ida M. Mace,	Albert V. Fisher, <i>p.</i>	'06	'06	13	44	57	29	3	5	8	0	0	0	0	0	3	65
Lee, Lempster, Lisbon, Littleton, Loudonderry, North, Loudon,		1725	Mrs. M. T. Reynolds,	Joseph W. Strout, <i>p. c.</i>	'86	'96	9	54	63	10	7	2	9	0	0	0	0	7	1	55
		1824	Dea. Arthur W. Putnam,	Richard L. Swain, <i>p. c.</i>	'84	'00	50	104	214	40	4	7	11	3	7	0	10	3	5	220
Lyme, Lyndeboro, Manchester, Ist, " Franklin st.,		1794	William H. Rhoades,	Edward R. Stearns, <i>p. c.</i>	'92	'02	70	171	241	47	9	4	13	2	11	0	13	8	11	225
		1820	Dea. E. L. Knight, <sup>e</sup>	Oliver Brown,	'57	'06	9	19	28	5	0	0	0	0	0	0	0	0	0	20
" West Lynch, Lyndeboro, Littleton, Loudonderry, North, Loudon,		1849	Dea. Fred O. Searns,	John E. Whitley, <i>p. c.</i>	'00	'03	46	128	174	38	2	1	3	4	4	0	8	0	4	200
		1867	Miss Mary A. Hoyt, <sup>aa</sup>	George E. Kliney, <i>p. c.</i>	'98	'04	12	48	60	15	1	1	2	2	0	0	0	2	1	100
Lyndeboro, Manchester, Ist, " Franklin st.,		1781	Miss Marianna Smith,	Elery C. Clapp, <i>p.</i>	'06	'06	41	87	128	35	0	3	3	3	4	0	4	0	0	222
		1803	Mrs. Edna B. Lynch,	William A. Linton, <i>p.</i>	'95	'05	64	183	247	57	7	12	19	9	7	0	16	0	0	182
" " "		1892	(Inactive),	[David E. Miller, <i>Method.</i> John Cowan, <i>p.</i>	'74	'06	2	13	15	4	0	0	0	0	0	0	0	0	0	60
		1789	Mrs. A. L. Brown,	Thomas Chalmers, <i>p. c.</i>	'75	'05	79	118	197	52	7	5	12	4	1	0	5	4	2	175
" " "		1757	Dea. N. Y. McFutire,	Barton W. Lockhart, <i>p. c.</i>	'94	'00	234	590	824	184	32	7	39	13	23	13	49	16	12	615
		1828	Dea. Jasper P. George,		'82	'04	140	370	510	100	12	0	12	4	3	0	7	0	7	300

<sup>a</sup> West Henniker.    <sup>b</sup> Concord, R. F. D. 1.    <sup>c</sup> Hudson Center.    <sup>d</sup> East Jaffrey.    <sup>e</sup> Drewsville.    <sup>aa</sup> Dover, R. F. D. 5.    \* Fred L. Janeway, assist.

CHURCHES	SUNDAY SCHOOL		Y. P. S.		BENEFICENCE				Home Exp.	SALARIES, VALUES, ETC.						
	Place	Superintendent	Mem.	Mem.	Home Miss.	A. M.	S. S.	M. A.		Salary, etc.	Ch. Prop.	Value of Inv. Funds	Am't of Debt			
Hampstead,	David Wylie, <sup>a</sup>	h	150	35	\$28	\$0	\$5	\$40	\$11	\$7	\$1	\$19	\$114	\$1,400	\$10,000	\$400
Hampton,	Ernest G. Cole,	h	166	48	110	0	55	107	44	10	9	30	365	1,442	9,000	4,500
Hancock,	Cristy H. Adams,	h	95	33	5	8	4	6	6	5	43	80	80	800	7,500	0
Hanover, D. Coll.,	Chas. D. Adams,	h	140	46	675	40	200	225	20	40	75	600	2,055	3,950	*20,000	3,000
" Center,	Miss Ethel Arthur, <sup>b</sup>	h	41	24	0	0	0	0	0	0	0	0	0	300	2,500	1,200
Harrisville,	Mrs. A. E. Dunn,	h	46	0	0	0	0	0	0	3	0	0	3	379	3,700	200
Haverhill,	Maurice H. Randall,	h	70	21	7	5	4	35	9	4	3	12	79	1,033	7,000	5,400
Hebron,	Mrs. Geo. S. Smith, <sup>c</sup>	h	71	33	20	0	10	10	0	0	0	17	47	509	6,000	140
Henniker,	Harry T. Garland,	h	130	48	73	6	7	40	25	25	7	112	295	1,000	8,000	8,125
Hill,	Harry T. Garland,	h	67	24	25	30	0	47	55	0	0	33	190	500	6,000	3,000
Hillsboro' Cent'r.,		h	40	14	7	1	1	8	1	0	0	4	22	400	3,500	1,300
" Bridge,	William E. Anlan,	h	200	65	100	10	8	34	20	8	0	150	330	1,918	11,000	750
Hinsdale,	Ralph E. Metcalf,	h	259	70	37	34	0	39	3	11	6	33	163	1,600	11,000	500
Hollis,	Mrs. Francis A. Lovejoy,	h	182	59	32	8	13	29	12	5	5	151	253	1,165	11,000	7,112
Hooksett,	Arthur D. Brown,	h	55	4	4	0	0	13	7	0	0	0	24	862	3,600	46
Hopkinton,	John Rollins, <sup>d</sup>	h	60	18	14	0	14	14	14	2	2	18	78	1,200	11,000	9,026
Hudson,	Clarence H. Wright,	h	50	30	22	5	10	9	16	3	3	168	236	781	400	200
Jaffrey,	Miss Alice E. Cutter,	h	41	27	115	3	6	40	13	0	2	223	400	700	3,500	6,100
" East,		h	80	70	46	10	20	85	33	0	15	265	474	942	3,800	600
Keene, 1st,	Eugene L. Aldrich,	m	556	116	917	185	235	674	316	24	57	732	3,170	6,112	11,600	19,000
" Court st.,	Thomas C. Perry,	h	283	56	64	0	0	194	35	0	0	143	436	3,552	1,500	100
Kensington,	John M. True,	h	60	15	9	0	3	13	0	5	0	28	58	675	3,600	200
Kingston,	Simon P. Clark,	h	72	0	5	4	5	0	5	4	0	23	1,100	3,800	10,000	600
Lancaster,	Dea. John P. Smith,	h	270	50	157	26	70	125	102	25	5	300	810	10,000	22,000	19,000
Langston,	F. E. Richardson,	h	224	0	85	8	17	119	42	14	6	150	441	1,900	7,000	5,000
Langton,	Miss E. B. Prentiss,	h	60	0	0	0	0	0	1	0	0	0	1	230	4,700	837
Lebanon,	Arehie A. Chambers,	h	152	74	167	28	14	108	183	5	17	279	801	2,569	1,300	1,600
" West,	Ernest E. Fropch,	h	122	23	67	8	10	68	12	0	0	25	190	2,372	11,000	10,666
Lee,	Rev. George E. Kinney,	h	82	31	6	0	4	8	5	5	6	10	44	840	6,600	3,765
Lempster,	Ernest B. Whitcomb,	h	20	10	0	0	0	5	0	1	0	0	6	125	3,300	100
Lisbon,	Arthur W. Gordon,	h	73	17	181	77	30	53	50	26	0	207	621	1,245	900	72
Littleton,	M. H. Richardson,	h	104	0	393	16	28	159	35	19	23	913	1,583	3,284	11,200	30,000
Londonderry, N.	[No school.]															
Loudon,		h	30	20	0	0	0	0	0	0	0	0	0	170	600	2,000
Lyme,	Dea. West S. Balch,	h	207	17	127	18	0	256	46	22	15	104	588	1,200	7,500	8,301
Lyndeboro',	Mrs. S. Kate Swimming, <sup>e</sup>	h	30	0	0	0	0	9	0	1	0	3	13	420	3,500	2,250
Manchester, 1st,	Willis C. Patten,	m	697	49	1,141	107	544	277	141	31	22	6,013	8,276	7,451	100,000	9,700
" Franklin st.,	George A. Dickey,	h	319	0	471	0	0	229	48	0	44	759	1,551	6,845	13,480	50,000

<sup>a</sup> Wilton.  
<sup>b</sup> East Hebron.  
<sup>c</sup> Centocook, R. F. D. 1.  
<sup>d</sup> Both: rent and aid. \* No parsonage.  
<sup>e</sup> Lyme Center, R. F. D.

CHURCHES	CLERKS		MINISTERS					MEMBERS			ADMITTED			REMOVED			BAPT.			Fam.
	City or Town	Org.	Name	Ord.	C'd	Ma.	Fe.	To.	Ab.	C.	L.	To.	Di.	L.	De.	To.	Ad.	Inf.	Fam.	
Manchester, S. Main st.,	1883	Dea. Arthur D. Prime,	95	'05	68	185	258	40	4	6	10	2	1	0	3	4	5	260		
Marlboro,		1778 Dea. Byron C. Knight,	94	'03	65	102	167	37	2	4	6	6	1	0	7	1	0	100		
Mason,		1772 Mrs. Nellie F. Amsden,	'06	'06	15	47	21	0	1	1	0	0	0	0	2	0	0	75		
Meredith,		1815 Miss Sarah M. Noyes,	'60	'98	17	47	64	22	0	1	1	0	2	0	0	0	0	70		
Merrimack,		1771 William McQuesten, <sup>a</sup>	'87	'98	63	97	160	40	2	2	4	1	3	0	4	1	3	150		
South,		1829 Dea. Henry A. Harris,	94	'05	5	11	16	4	0	0	0	2	0	0	0	0	0	35		
Milford,		1788 Mrs. Harriet S. Peirce,	'93	'06	101	248	349	64	2	3	5	8	12	0	20	2	1	280		
Milton,		1815 Mrs. Annes M. Roberts,	'83	'93	22	74	97	22	2	0	2	2	0	0	4	2	0	129		
Mills,		1871 Dea. E. W. Fox (acting),																		
Mont Vernon,		1780 Dea. J. M. Gleason,	'82	'01	19	48	67	15	4	0	4	2	0	0	5	1	2	68		
Nashua, 1st,		1865 William P. P. Clark,	'63	'83	127	307	434	60	6	4	10	3	1	11	4	3	3	375		
"		1834 Joseph L. Clough,	'72	'98	97	272	369	74	6	3	9	10	3	0	13	3	3	375		
"		1781 Mrs. J. E. Ruffie, <sup>b</sup>	'72	'98	16	30	46	4	0	0	0	1	2	0	0	0	0	32		
New Castle,		1682 Mrs. Mary B. Hanscom,	'63	'03	2	21	23	3	0	0	0	0	1	0	0	1	0	116		
Newfields,		1730 Mrs. Nellie W. Pease,	'79	'03	6	15	21	13	0	0	0	1	1	0	2	0	1	19		
Newington,		1715 Jackson M. Hoyt,	'82	'06	6	22	28	5	0	0	0	1	0	2	3	0	0	40		
New Ipswich,		1760 Miss Etie M. Taylor,	'06	'16	14	38	52	5	0	0	0	1	1	0	2	0	0	60		
Newmarket,		1828 George E. Joy,	'64	'04	13	26	39	13	0	0	0	1	0	0	1	0	0	25		
Newport,		1779 Dea. Dana J. Mooney,	'93	'06	50	109	159	27	0	0	0	4	4	0	8	0	2	151		
North Hampton,		1798 A. B. Moore,	'90	'07	17	51	68	19	2	1	3	2	1	2	5	0	0	50		
Northwood Center,		1770 Willard R. Harris, <sup>c</sup>	'87	'04	14	35	49	27	0	0	0	3	1	0	3	0	0	65		
Orfordville,		1822 William R. Conant,	'87	'04	18	38	56	18	0	0	0	0	0	0	3	0	0	97		
Orford,		1806 Mrs. C. H. Smart,	'86	'06	9	23	32	8	2	2	4	2	4	2	4	0	6	1	43	
Ossipee Center,		1894 Dr. E. B. Andrews,	'86	'03	3	18	21	6	0	0	0	1	1	0	2	0	0	76		
" 2d,		1751 Otis A. Gage,	'99	'03	12	55	67	9	1	4	5	1	2	0	3	1	0	120		
Pelham,		1737 Harold Cheney,	'79	'05	22	63	85	27	0	2	2	1	0	0	1	0	1	100		
Pembroke,		1822 Dea. Elbridge Howe,	'76	'04	56	114	170	34	7	4	11	1	0	0	1	7	2	200		
Peterboro,		1771 Mrs. E. H. Underhill,	'06	'06	26	47	73	26	0	2	2	0	2	0	2	0	0	60		
Piermont,		1906 L. B. Ward,	'99	'05	31	43	74	6	18	6	24	0	0	0	0	11	2	72		
Pike, Bethany,		1789 Dea. M. H. Nutter,	'00	'05	48	123	171	53	1	8	9	3	2	0	5	1	2	130		
Pittsfield,		1780 Harold W. Chellis,	'71	'01	44	77	121	27	28	6	34	2	4	0	6	17	2	50		
Plainfield, Meriden,		1764 Mrs. Mary E. Hascitine, <sup>d</sup>	'83	'01	22	59	81	31	0	0	0	1	3	0	4	0	1	54		
Plastow & N. Hav'l, Mass.,		1730 Mrs. John F. Maynard,	'90	'04	35	99	134	9	12	0	12	3	2	0	5	7	5	215		
Plymouth,		1671 Dea. E. P. Kimball,	'91	'91	103	305	408	60	4	9	13	9	5	0	14	4	14	325		
Portsmouth,		1883 F. C. Wood,			2	6	6	0	0	0	0	0	0	0	0	0	0	12		
Randolph, Gorham,		1791 Rev. A. H. Thompson,	'79	'88	28	69	97	32	0	1	1	3	0	0	3	0	0	120		
Raymond,		1765 Henry W. Fletcher,	'76	'02	43	76	119	25	0	0	0	1	0	0	1	0	0	125		
Ridge,		1737 Albert Nelson,	'84	'07	50	121	171	36	4	3	7	2	6	0	8	0	1	175		
Rocheater,		1764 Mrs. Chas. Plummer, <sup>e</sup>	'86	'93	14	32	46	26	1	0	1	3	0	0	3	1	2	40		
Rollinsford, Salmon Falls, 1846		Mrs. Chas. Plummer, <sup>e</sup>																		

<sup>a</sup> Dover, R. F. D. 2.

<sup>b</sup> Atkinson Depot.

<sup>c</sup> Orford.

<sup>d</sup> Chesham.

<sup>e</sup> Reed's Ferry.

CHURCHES	SUNDAY SCHOOL		V. P. S.		BENEFICENCE						SALARIES, VALUES, ETC.								
	Place	Superintendent	Mem.	Mem.	Foreign Miss.	Ed'n	Ch. Bldg.	Home Miss.	A. M.	S. S.	S. Aid.	Min.	Other	Total	Home Exp.	Salary, etc.	Ch. Value of Prop.	Inv. Funds	Am't of Debt
Marr's, S. M. st.,			325	40	\$91	\$10	\$10	\$25	\$15	\$10	\$10	\$175	\$316	\$2,000	\$1,200	\$20*	\$15,000	\$0	\$0
Marlboro',	Walter B. Mitchell,		190	50	50	18	5	57	9	5	0	56	200	1,350	1,800	34	12,000	11,700	0
Mason,	G. O. Richardson,		50	16	16	2	4	5	33	3	0	14	77	380	1,400	37	3,000	2,200	0
Meredith,	Rev. Thomas M. Carson,		31	0	13	7	5	22	10	5	0	5	67	736	1,600	333	6,000	1,440	0
Merrimack,	Bertram Blaisdell,		30	53	85	6	10	60	13	5	0	64	243	1,175	900	37	*6,000	6,600	0
South,	Andrew Swallow,		90	12	0	0	0	19	288	a-100	29	0	19	288	a-100	29	*800	0	0
Milford,	Henry A. Harris,		275	91	89	0	0	53	17	0	16	252	427	2,320	1,200	34	25,000	7,874	0
Milton,	D. M. Heald,		80	25	13	0	0	9	4	6	2	4	38	1,100	1,900	58	6,000	12,000	200
" Mills,	James Gage,		0	0	0	0	0	0	0	0	0	0	0	0	0	0	0	0	0
" No school,	[No school],		0	0	0	0	0	0	0	0	0	0	0	0	0	0	0	0	0
Mont Vernon,	Rev. Henry P. Peck,		25	0	21	0	0	16	0	0	0	0	37	900	1,700	96	15,000	1,700	0
Nashua, Ist,	Rev. Henry H. Pritchard,		238	53	236	10	37	60	30	196	10	1,376	1,955	6,400	2,800	93	135,000	3,800	0
" Pilgrim,	Warren H. Pritchard,		245	114	208	0	16	175	101	24	0	565	1,089	4,374	2,000	83	65,000	11,004	0
Nelson,	Fred W. Lovejoy,		41	24	22	0	0	13	17	4	0	0	56	681	1,825	41	3,000	500	0
New Castle,	Mrs. Delia H. Osgood,		62	24	0	0	0	10	0	0	0	0	10	900	1,700	26	7,500	0	2,030
Newfields,	Rev. Edward C. Ewing,		27	0	10	0	0	10	3	0	0	7	30	540	1,275	39	3,500	6,786	0
Newington,	Mrs. J. H. Fitts,		69	12	5	0	0	0	0	0	0	0	5	300	1,900	1712	3,000	2,000	0
New Ipswich,	Mrs. Annie E. Pickering,		16	25	11	0	0	6	2	0	0	25	34	835	1,600	1,903	12,000	7,000	0
Newmarket,	Charles Wheeler, <sup>b</sup>		40	0	0	0	10	0	0	0	0	0	10	1,211	1,700	28	11,500	1,500	0
Newport,	George E. Joy,		200	85	205	22	22	149	67	0	0	387	852	2,000	1,100	23	28,000	10,000	0
North Hampton,	Merton L. Whittemore,		155	81	99	5	12	81	23	21	5	21	267	1,876	1,000	38	17,000	2,050	0
Northw'd Cent'r,	Wilfred J. Chevalier,		40	0	0	0	0	3	0	0	0	0	3	250	1,550	40	3,500	1,350	0
Orfordville,	Charles F. Cate, <sup>c</sup>		33	12	3	0	0	3	0	0	0	0	8	368	1,200	95	4,500	1,26	0
Orford,	Frank E. Washburn,		42	0	28	0	0	9	61	4	0	12	114	718	1,500	50	6,000	1,525	0
Ossipee, Center,	Dea. Walter R. Barnes,		75	0	50	5	10	25	15	5	0	16	126	487	1,600	27	3,500	3,000	0
" 2d,	Mrs. A. A. Moulton,		40	0	0	0	0	5	0	0	0	0	5	250	1,238	00	2,000	5,600	0
" W. C. Smeclair,	W. C. Smeclair,		10	0	0	0	0	0	0	0	0	0	0	0	0	0	0	0	0
Pelham,	Dea. Samuel Kelley,		90	43	40	0	18	18	6	5	7	15	109	1,040	1,800	42	10,000	9,000	0
Pembroke,	Honora J. Northrop, <sup>d</sup>		87	19	33	8	12	32	11	6	6	20	128	890	1,700	36	12,000	8,000	0
Peterboro',	John W. Derby,		100	57	17	0	0	0	9	0	0	179	210	1,712	1,000	39	16,000	1,700	0
Piermont,	William H. Blaisdell,		75	60	12	0	0	13	0	0	0	12	37	575	1,500	37	4,300	81	0
Pike,	M. Emile Blank,		191	26	0	0	0	38	0	0	0	19	57	1,104	900	*0	0	0	0
Pittsfield,	John S. Rand,		150	60	63	6	0	34	0	7	2	24	136	1,100	1,800	76	18,000	2,250	0
Plainfield,	J. Daniel Porter,		75	0	50	0	5	4	0	0	0	0	59	930	1,800	98	12,000	3,000	0
Plaistow & N. H.,	M. Kimball Wentworth,		90	31	14	6	13	34	6	28	5	27	133	995	1,643	37	7,000	11,000	0
Plymouth,	John Keniston,		193	42	47	9	29	36	11	0	9	42	183	1,791	1,000	36	20,500	1,300	0
Portsmouth,	Dea. E. W. C. Matthews,		350	45	575	50	76	561	182	89	65	500	2,098	10,000	12,000	54	60,000	0	0
Randolph,	[No school],		0	0	0	0	0	0	0	0	0	0	0	0	0	0	*1,500	0	0
Raymond,	Mrs. A. H. Thompson,		100	20	24	0	19	25	12	2	3	6	91	926	1,600	94	11,500	13,800	0
Rindge,	Herbert D. Thomas,		102	100	113	0	0	0	0	0	0	81	194	1,150	1,796	10,000	10,000	0	0
Rochester,	J. Stacy Tripp,		165	0	44	21	31	38	32	12	0	106	284	1,800	1,100	1,780	25,000	0	0
Rollinsford,	Miss Harriet N. Wood,		40	21	30	0	0	24	0	0	0	0	51	583	1,600	49	5,000	2,000	0

<sup>a</sup> Northwood. <sup>b</sup> Smithville. <sup>c</sup> Reed's Ferry. <sup>d</sup> Suncook, R. F. D. \* No parsonage. <sup>e</sup> Both rent and aid. <sup>f</sup> Missionary aid to salary.

CHURCHES		CLERKS		MINISTERS		MEMBERS		ADMITTED			REMOVED			BAPT.					
City or Town	Orig.	Name	Name	Ord.	C'd	Ma.	Fe.	To.	Ab.	C.	L.	To.	Di.	L.	Dc.	To.	Ad.	Inf.	Fam.
Roxbury, Keene,	1816	Dea. Elbridge Kingsbury, <sup>a</sup>	Henry A. Barber, p.	'03	'06	8	7	15	13	0	0	0	0	0	0	0	0	0	4
Rye,	1726	Miss Isabella Goss.	William Gayley,	'97	'04	30	87	117	16	0	4	4	1	0	0	0	0	0	100
Salem,	1740	Mrs. Mary L. Wason,	J. Henry Bliss, p.	'99	'00	7	14	21	7	1	0	1	2	0	3	1	0	0	60
Salisbury,	1773	Mrs. T. D. Little (acting),	J. Newton Perrin, Jr., p.	'92	'97	39	66	105	20	6	4	10	0	1	0	1	5	0	30
Sambornton,	1774	H. J. L. Bodwell,	William H. Woodwell, p.	'73	'04	11	31	42	9	0	0	0	0	0	0	0	0	0	75
Seabrook, Hampton Falls,	1711	Miss Edna M. Hardy,	William A. Rand, p. c.	'75	'75	11	29	10	7	0	0	0	1	0	0	0	0	0	40
" South,	1807	Mrs. Isabel Rand,	Washington H. Forbes, p. <sup>b</sup>	'81	'05	1	8	9	4	0	0	0	0	0	0	0	0	0	100
Shedburne,	1818	Miss Lillian Morse.	Albert C. Fulton, p. c.	'91	'05	42	104	146	46	2	6	8	3	2	0	5	0	0	25
Somersworth,	1827	Miss Mattie G. Walker,	Edward A. Tuck, p.	'06	'06	2	4	6	0	0	0	0	0	0	0	0	0	0	150
Stewartstown, West,	1840	Dea. J. H. O. Parker,	Bernard Copping, p.	'79	'05	11	31	42	9	5	3	8	0	1	0	0	0	0	65
Stoddard,	1787	Mrs. E. H. Reed.	Samuel Charles,	'06	'06	20	22	42	11	0	0	0	1	0	0	0	0	0	24
Stratham,	1717	Rev. Bernard Copping.	S. Charles Eaton,	'03	'06	17	28	45	6	0	0	0	1	0	0	1	0	0	36
" East,	1742	Wm. J. White,	Marston W. Hale,	'97	'05	23	38	61	15	4	4	8	0	1	0	1	4	0	40
Sullivan,	1772	Wm. J. White,	George A. Furness, p.	'97	'05	13	36	49	10	3	0	3	2	0	0	2	2	0	130
Surry,	1771	Horace A. Page,	Joseph Wheelwright,	'97	'05	26	37	63	18	0	0	0	1	0	0	1	0	0	70
Swansey,	1792	Dea. C. Bragdon,	Harvey M. Eastman,	'06	'06	50	125	175	48	0	3	3	9	1	0	10	0	0	50
Tamworth,	1822	Dea. G. Morrison,	Cassander C. Sampson, p. c.	'81	'85	24	85	109	16	5	1	6	2	0	0	2	0	0	200
Temple,	1815	Dea. Franklin Ripley,	Henry S. Kimball, p.	'66	'98	51	85	109	16	5	1	6	2	0	0	2	0	0	100
Tilton and Northfield,	1785	Mrs. Arthur H. Paul,	Orrin G. Baker, p.	'78	'04	5	31	36	4	0	2	2	0	1	0	1	0	0	40
Troy,	1881	Mrs. A. P. Hanson,	Edward P. Eastman, p.	'71	'02	14	36	50	26	0	0	0	0	0	0	0	0	0	90
Wakefield,	1761	Wm. G. Barnett.	James M. Blue,	'96	'02	22	63	85	19	0	0	0	0	0	0	0	0	0	51
" Union,	1772	Charles H. Jones,	Ernest L. Baker, p. c.	'04	'02	6	17	23	12	0	0	1	1	1	1	3	5	1	40
Walpole,	1780	Dea. Albert T. Wright,	J. Henry Bliss, p.	'69	'00	24	54	78	20	1	4	5	0	2	0	2	0	0	50
Warner,	1876	Mrs. Mary A. Hazen,	Henry W. Merrill, p.	'77	'06	15	26	31	13	0	0	0	2	2	0	4	0	0	74
Washington,	1801	Miss Aura A. Morse,	James Richmond, p.	'78	'04	8	30	38	16	0	0	0	2	0	0	2	0	0	25
Weare, South,	1804	William W. Burbank,	Ray S. Hubbard, p.	'03	'04	19	69	88	9	2	4	6	2	3	0	5	1	0	100
North,	1830	Mrs. Frank H. Briggs,	William S. Fawell, p. c.	'05	'05	45	110	155	49	3	3	6	2	4	0	6	1	0	142
Webster,	1764	Harrison J. Dinsmore,	Charles E. Harris,	'94	'06	31	74	105	21	0	1	0	5	0	5	0	0	0	85
Wentworth,	1823	Levi Putnam,				0	9	9	7	0	0	0	1	0	0	1	0	0	20
Westmoreland, Park Hill,	1829	Willbur W. Webster, <sup>c</sup>																	
Willmot,	1823	Willbur W. Webster, <sup>c</sup>																	
Wilton,	1823	Levi Putnam,																	
Winchester,	1736	Miss Lucy Jennings,																	
Wolfboro',	1834	Charles S. Phillips,																	
" North,	1839																		

<sup>a</sup> Keene.<sup>b</sup> Gilead, Me.<sup>c</sup> South Danbury.

CHURCHES	SUNDAY SCHOOL	V. P. S.		BENEFICENCE					Home Exp.	SALARIES, VALUES, ETC.							
		Mem.	Mem.	Foreign Miss.	Ed'n Bldg.	Ch. Home Miss.	A. M. A.	S. S. A.		Min. Aid	Other	Total	Salary, etc.	Ch. Value of Erec. Ch. Prop.	Inv. Funds	Amt. of Debt	
Roxbury,	No school.]	0	0	\$0	\$0	\$0	\$0	\$0	\$0	\$0	\$0	\$42	*\$500	\$250	\$0		
Rye,	Miss Clara E. Parsons,	111	73	0	100	26	0	0	0	48	174	p600	12,000	3,300	0		
Salem,	Alvah Watson,	70	20	9	4	23	6	6	0	51	815	p600	2,500	4,700	0		
Salisbury,	Mrs. Leander N. Sawyer, <sup>a</sup>	20	0	5	1	4	0	0	0	3	285	460	*2,500	2,300	0		
Sanbornton,	Chas. E. Moulton, Tilton,	75	59	97	10	12	4	85	16	11	324	p650	6,000	6,000	0		
Seabrook, H. F.,	Mrs. W. H. Woodwell,	60	26	19	0	23	5	4	13	5	69	508	p600	4,000	6,000		
South,	Mrs. Charles M. Perry,	80	0	0	0	2	0	0	0	0	4	3,830	3,100	3,700	0		
Shelburne,	No school.]	0	0	0	0	0	0	0	0	0	0	313	338	*1,100	0		
Somersworth,	Rev. Albert C. Falton,	130	30	58	22	0	45	151	0	32	308	p1,200	28	20,000	0		
Stewartstown,	Dea. John H. O. Parker,	50	0	29	0	5	0	0	0	60	99	986	p900	3,000	0		
Stoddard,	Mrs. Henry Spaulding,	22	0	0	0	0	0	0	0	0	101	10	36	2,000	800		
Stratham,	Wm. D. Littlefield,	75	11	15	0	5	18	7	4	10	63	700	p600	37	6,000	5,719	
Sullivan,	Winfred J. White,	45	17	5	0	0	21	10	5	0	10	300	p350	48	2,200	500	
East,	Leshie H. Goodnow,	66	47	20	0	0	21	10	5	0	23	79	200	325	1,000	0	
Surry,	Miss M. Ethel Britton,	50	22	5	0	10	4	2	6	0	27	412	p600	39	1,500	700	
Swansey,	Leon Stone,	114	45	11	9	7	9	2	11	0	41	90	722	p600	36	3,300	6,000
Tamworth,	Edward S. Pollard,	68	0	17	0	6	20	6	3	0	4	56	640	p500	51	3,800	3,000
Temple,	DeWitt C. Bragdon,	50	32	0	0	0	0	0	0	2	8	550	p500	42	5,000	2,400	
Tilton & North,	Harris A. Morse,	208	51	155	14	20	78	79	14	14	538	1,750	p1,000	38	12,500	6,000	
Troy,	George W. Mason,	160	55	73	0	4	19	7	6	0	61	170	737	p600	35	8,000	0
Wakefield,	Mrs. Arthur H. Paul,	55	37	14	0	2	22	1	6	0	1	46	536	p600	30	3,300	1,750
Union,	Alora P. Hanson,	47	0	0	0	0	9	0	0	57	65	750	p600	38	7,000	0	
Walpole,	Charles H. Barnes,	95	0	145	26	43	78	30	31	15	79	447	1,917	p700	33	9,000	1,225
Warner,	Philip F. Clough,	72	27	17	0	0	33	13	0	0	2	65	1,079	p750	19	7,000	9,461
Washington,	Albert T. Wright,	25	0	0	0	0	7	0	0	0	7	150	p500	40	1,000	1,885	
Weare, South,	No school.]	0	0	0	0	0	0	0	0	0	0	0	75	*2,000	0		
North,	Rev. E. L. Baker,	112	11	5	0	0	15	12	4	2	19	57	674	672	41	*2,000	100
Webster,	Miss Mary F. Sawyer,	38	0	35	2	18	38	16	15	0	52	176	700	p500	32	2,000	3,000
Westworth,	Mrs. F. L. Stickney,	30	27	5	0	0	5	0	7	0	5	22	350	p600	23	5,000	1,000
Westmoreland,	W. A. Eggleston,	15	0	0	0	0	2	0	0	0	2	16	559	1762	3,000	100	
Wilton,	Mrs. Martha B. Dodge,	75	27	7	0	18	21	0	0	0	3	49	390	p500	58	2,000	4,900
Wilton,	Dea. C. O. Proctor,	177	53	100	15	13	22	30	4	0	55	241	1,950	p800	52	10,500	1,900
Winchester,	Charles J. Fosgate,	135	86	86	71	13	184	90	17	0	72	533	1,861	p1,000	34	12,500	14,000
Wolfboro',	Mrs. Edwin L. Furber,	75	0	63	0	11	19	0	12	25	130	1,300	800	46	*3,000	0	
North,	No school.]	0	0	0	0	0	0	0	0	0	0	0	39	*4,000	0		

p, Free use of parsonage. a, Missionary aid to salary. † Both rent and aid. \* No parsonage.

• Andover, R. F. D.

## NEW HAMPSHIRE SUMMARY.

NAME OF STATE ORGANIZATION: GENERAL ASSOCIATION OF THE CONGREGATIONAL CHURCHES OF NEW HAMPSHIRE.

CHURCHES: *Supplied by*, — Pastors by council, 43; pastors otherwise, 82; supplies, 33; vacant, 29. Total, 187.

MINISTERS: Pastors by council, 46; pastors otherwise, 80; supplying churches, 32. Total, 158. Without charge, 38. Total number of ministers, 196.

MEMBERSHIP: No. of males, 5,610; No. of females, 13,379. Total, 18,989. Absent, 4,260. *Additions*, — on confession, 492; by letter, 348. Total, 840. *Removals*, — death, 370; dismissal, 323; revision, 294. Total, 987.

BAPTISMS: Adults, 305; infants, 205. FAMILIES: 18,293.

SUNDAY SCHOOLS: Members, 15,348



## NEW HAMPSHIRE SUMMARY.

YOUNG PEOPLE'S SOCIETIES: Societies, 124; members, 4,055.  
 CONTRIBUTIONS: No. of churches contributing, 145. Foreign Missions, \$10,571; Education, \$1,138; Church Building, \$2,497; Home Missions, \$9,127; American Missionary Association, \$4,435; Sunday Schools, \$1,154; Ministerial Aid, \$642; Other, \$22,240. Total, \$51,804.  
 HOME EXPENSES: No. of churches reporting, 151; amount, \$205,540.  
 DECREASE: Members, 206; Sunday School members, 2,580; Benevolence, \$2,363; Home Expense, \$23,163; Value of Property, \$143,650; Amount of Debt, \$4,465.

LEGACIES: East Barrington, \$500; Bennington, \$300; Campton, \$500; East Concord, \$2,000; Exeter, First Church, \$4,516; Franklin, \$500; Greenfield, \$700; Hancock, \$100; Henniker, \$600; Hillsboro Center, \$250; Hillsboro Bridge, \$500; Hopkinton, \$500; Manchester, First Church, \$1,000; Nashua, Pilgrim Church, \$748; Newmarket, \$100; North Hampton, \$1,000; Orford, \$100; Ossipee, Second Church, \$600; Portsmouth, \$4,500; Rye, \$500; Wilton, \$200. Total, \$19,714.

For Fifth-Year Statistics see General Summaries.

NEW JERSEY.

CONGREGATIONAL ASSOCIATION OF: Organized June 2, 1869. OFFICERS: Prof. J. P. Woodbury, Washington, D. C., moderator; Rev. Chas. L. Goodrich, Plainfield, N. J., statistical secretary; James H. Noyes, Orange, N. J., treasurer. SESSION OF 1907: Orange, N. J., April 23, 24.

CHURCHES		CLERKS		MINISTERS				MEMBERS				ADMITTED				REMOVED				BAPT.			
City or Town	Org.	Name	Ord.	C'd	Ma.	Fe.	To.	Ab.	C.	L.	To.	Di.	De.	L.	De.	To.	Ad.	Inf.	Fam.				
Asbury Park,	1896	Miss A. C. Lufburrow,		'07	55	132	187	24	8	0	8	3	16	0	19	4	5	89					
Bound Brook,	1876	P. V. Bergen,	'88	'02	151	236	390	35	5	10	15	2	6	0	8	7	3	120					
Cedar Grove,	1859	Herbert H. Jacobus,	'05	'05	37	56	93	18	3	1	4	0	0	0	0	6	2	122					
Chatham,	1873	Elmer R. Lum,	'01	'98	26	44	70	19	11	4	15	0	0	0	0	0	4	40					
Chester,	1740	Dea. S. H. Leek,	'01	'07	54	152	206	85	1	1	2	5	4	0	9	0	0	65					
Closter,	1877	Mrs. I. H. Demarest,	'06	'07	12	25	37	7	5	0	5	1	3	0	4	2	1	30					
Dover,	1894	Elias Johnson,	'04	'09	19	27	46	4	7	0	7	0	0	1	1	0	7	20					
East Orange, Ist,	1868	N. Tracy Stone,	'01	'04	186	330	516	50	13	29	42	5	30	2	37	1	6	350					
"	1870	Dea Thomas S. Crane,			62	146	208	25	9	10	19	1	2	0	3	5	5	200					
"		David Brewer Eddy, p.	'04	'06																			
"		August J. Carlson, p.	'04	'04	35	85	120	3	24	4	28	0	10	7	17	0	6	48					
Egg Harbor City,	1903	Byron Stover,	'96	'06	7	12	19	0	3	0	3	0	0	0	0	0	0	50					
Elizabeth,	1864	Walter J. Franklin,	'84	'06	49	94	143	18	16	1	17	0	4	20	24	1	2	90					
Glen Ridge,	1888	Arthur J. Lockwood,	'88	'99	120	207	327	76	8	16	24	4	4	2	10	1	3	166					
Haworth,	1894	Andrew A. Randall,			14	17	31	8	0	4	4	0	1	0	1	0	1	36					
Hoboken, Norwegian,	1890	A. Findring,	'99	'05	25	32	57	7	6	0	6	1	0	1	2	0	17	50					
Jersey City, Ist,	1858	Miss Lida C. Wood,	'00	'00	82	161	243	0	6	6	12	0	0	0	0	0	9	400					
"	1883	Arthur H. Lary,	'93	'03	64	67	108	0	10	0	10	0	1	7	2	0	8	81					
Little Ferry,	1907	Henry Heckel,	'03	'06	26	33	59	0	2	2	1	1	0	1	2	0	0	32					
Manasquan,	1894	Arthur N. Birdsall,	'00	'06	27	38	65	0	0	0	0	0	0	0	0	0	0	30					
Montclair, Ist,	1870	Elliott Marshall,	'70	'70	428	692	1120	150	25	19	44	14	16	0	30	4	16	520					
"	1882	Leslie L. Howe,			161	269	430	35	24	22	46	4	13	0	17	2	7	191					
"	1903	Geo. D. Holmes,	'89	'03	32	40	81	2	7	7	14	1	0	2	3	1	1	110					
Upper,	1895	Oscar Ohlson,	'95	'04	25	89	114	10	25	6	31	0	7	5	12	0	4	15					
"	1831	R. A. Jenkins,	'03	'06	78	186	264	10	9	7	16	5	15	6	26	2	6	230					
Newark, Ist,	1808	D. E. Brown,	'02	'04	105	206	311	46	7	14	21	7	9	0	16	6	9	230					
"	1886	Miller Rogers,	'00	'05	27	38	65	0	2	0	2	1	0	0	1	0	0	30					
Belleville av.,	1894	Wm. F. Liebring,	'00	'07	69	116	176	25	0	0	0	0	0	0	0	0	0	152					
Bethlehem,	1860	James H. Noyes,	'90	'04	115	222	337	66	7	13	20	7	3	0	10	0	1	175					
Orange,	1872	W. W. Neill,	'01	'06	64	90	154	30	1	10	11	0	14	0	14	0	0	200					
Park Ridge,	1853	Harry C. Shelby,	'03	'02	37	105	142	8	4	2	6	4	4	6	14	9	0	170					
Passaic,	1891	D. A. Lovegrin,	'02	'02	15	22	37	5	4	0	4	0	0	4	0	0	6	30					
Paterson,	1879	Rowland D. Rice,	'84	'84	110	187	297	50	13	12	25	6	7	6	19	5	5	166					
Perth Amboy,	1901	Henry Brandt,	'02	'05	12	28	40	4	10	0	10	0	2	0	2	0	0	34					
Plainfield,																							
Richland,																							

† Robert S. Smith and Thomas Travis, ass't pastors.

CHURCHES	SUNDAY SCHOOL		BENEFICENCE										SALARIES, VALUES, ETC.					
	Place	Members	Young People's Societies, M. W. M.	Foreign Missions	Education	Church Bldg.	Home Missions	Am. Miss. Association	Cong. S. S. and Pub. Soc.	Ministerial Aid	Other Charities	Total	Home Expenditure	Salary, etc.	Date Election of Church	Value Church Property	Investment Funds	Amt. of Debt
Asbury Park,	h	87	22	\$52	\$0	\$50	\$35	16	\$12	\$0	\$10	\$270	\$7,378	\$	176	\$3,000	\$8,000	
Bound Brook,	m	242	135	269	20	26	241	90	18	38	25	727	3,028	1,500	776	\$15,000	0	0
Cedar Grove,		110	0	3	0	0	0	0	2	0	5	10	1,020	750	91	\$4,000	0	0
Chatham,		60	0	20	0	9	42	12	4	0	53	110	2,231	41,200	1,902	24,750	1,500	7,500
Chesler,		115	0	0	0	0	0	0	11	0	11	655	17,000	751	8,000	1,250	0	0
Closter,		35	22	25	0	5	0	0	9	0	20	59	1,241	\$472	80	5,000	0	0
Dover,					0	2	7	0	0	0	9	18	431	\$720	96	5,000	0	600
East Orange, 1st,	h	506	35	746	7	130	512	214	37	516	2,192	2,192	4,113	\$	90	78,000	0	0
Trinity,		120	20	348	15	0	590	157	0	1,000	2,170	6,000	\$2,400	92	50,000	0	4,000	
Swedish,		36	80	104	20	10	80	0	2	0	66	282	2,412	\$900	95	10,300	0	200
Egg Harbor,		95	18	0	0	5	5	0	0	0	0	10	1,350	\$600	600	600	0	0
Elizabeth,		104	20	8	0	24	9	0	25	0	20	86	1,355	\$1,000	66	8,000	0	0
Glen Ridge,		202	70	1,128	99	0	798	586	10	60	790	3,471	9,151	\$3,000	1,902	65,000	0	20,000
Haworth,		50	12	4	4	0	4	4	4	0	25	45	136					
Hoboken,		25	0	0	0	0	0	0	5	0	109	105	700	\$540	90	11,000	0	0
Jersey City, 1st,		766	165	108	0	32	105	31	0	840	1,116	7,860	\$3,500	90	280,000	0	0	
Waverly,		350	90	0	15	15	0	0	8	250	288	7,000	\$1,200	72	40,000	0	12,000	
Little Ferry,		215	28	0	0	5	25	0	0	6	36	754	\$600	99	4,100	0	8,40	
Manasquan,		40	0	0	0	0	0	0	0	0	0	1,708	960	190.5	7,000	0	1,000	
Montclair, 1st,	m	489	99	2,350	200	300	3,300	900	155	277	10,000	17,482	24,094	\$7,000	73	200,000	10,850	0
Upper,	h	341	75	1,153	35	25	1,498	137	20	153	196	3,217	8,378	\$3,000	1900	85,000	5,000	
Wachusset av.,		103	0	89	0	0	137	40	0	0	150	416	7,775	\$2,400	1905	18,000	0	6,000
Swedish,		30	106										1,617	\$99	8,500	0	1,220	
Newark, 1st,	h	329	71	135	11	20	269	30	19	45	75	607	4,020	\$2,400	91	65,000	12,900	0
Belleville av.,	h	314	60	592	0	58	178	63	0	38	125	1,054	5,185		74	\$15,000	0	3,146
Bethlehem,		25	30															
Nutley,		43		56			125		10	10	55	256		\$1,200		10,500	4,000	
Orange,	h	200	17	501	11	50	249	31	15	14	1,026	1,897	0,543	\$2,400	98	95,000	0	9,500
Park Ridge,																		
Passaic,		230	30	18	0	0	40	0	0	0	125	183	2,500	\$1,560		8,000	4,000	
Paterson,		244	20	110	7	32	92	35	10	15	77	378	2,184	\$1,200	70	35,000	1,500	0
Perth Amboy,		40	0	24	0	0	0	0	0	0	8	32	343					
Plainfield,	h	213	48	614	116	90	918	448	23	31	631	2,901	3,797	\$2,100	82	30,000	300	0
Richland,		0	20	70	0	0	14	0	0	0	9	93	1,043	\$700	1902	4,000	300	600

p, Free use of parsonage. a, Missionary aid to salary. † Both rent and aid. \* No parsonage.

CHURCHES		CLERKS		MINISTERS		MEMBERS		ADMITTED				REMOVED				BAPT.				
City or Town	Org.	Name	Name	Name	Ord.	C'd	Ma.	Fe.	To.	Ab.	C.	L.	To.	Di.	L.	De.	To.	Ad.	Inf.	Fam.
River Edge,	1899	Benj. G. Pratt,	Henry Lewis, p.		'96	'02	33	57	90	15	9	4	13	1	2	1	4	3	0	50
Trenton, St. Mark's,	1906	John H. Gaines,	Fraucis M. Horns, p.		'06	'06	14	15	29	0	1	0	1	1	0	0	1	1	0	18
Verona,	1896	E. E. Brooks,	John R. Pratt, p.		'02	'94	38	60	98	0	4	4	8	1	0	0	1	0	4	59
Vineland,	1871	Calvin Lane,	[J. H. Hunsberger, Pres.]		'74	'01	17	61	78	3	12	9	21	3	21	0	24	5	5	55
Warrenville,	1871	Dea. John Miller,	Geo. Powers, p. c.		'72	'72	14	18	32	3	2	0	2	4	2	0	6	0	18	30
Westfield,	1880	W. Edgar Reeve,	[James R. Duntforth, p. em.]		'68		90	184	274	25	7	12	19	3	1	0	4	0	7	150
Woodbridge,			[Henry H. Guernsey, p. c.]		'05	'05														
Weehawken, Union Hill,	1904		[Wm. H. Jackson, Refd.]		'97	'01														

NAME OF STATE ORGANIZATION: THE CONGREGATIONAL ASSOCIATION OF NEW JERSEY.  
 NAME OF CHURCH ADDED: St. Mark's, Trenton.  
 CHURCHES: *Supplied by*, — Pastors by council, 17; pastors otherwise, 16; supplies, 4; vacant, 6. Total, 43.  
 MINISTERS: Pastors by council, 19; pastors otherwise, 18; supplying churches, 4. Total, 41.  
 MEMBERSHIP: No. of males, 2,885; No. of females, 5,273. Total, 8,158. Absent, 1,006. *Additions*, — on confession, 345; by letter, 246; Total, 591. *Removals*, — death, 90; dismission, 230; revision, 92. Total, 412.  
 BAPTISMS: Adults, 88; infants, 191.  
 FAMILIES: 4,764.  
 SUNDAY SCHOOLS: Members, 6,225.

NEW MEXICO.

NEW MEXICO CONGREGATIONAL ASSOCIATION: Organized 1884. OFFICERS: Rev. J. D. Kingsbury, Salt Lake City, Utah, moderator; Mrs. L. A. Collings, Albuquerque, statistical secretary and treasurer. SESSION OF 1907: April.

CHURCHES		CLERKS		MINISTERS		MEMBERS		ADMITTED				REMOVED				BAPT.				
City or Town	Org.	Name	Name	Name	Ord.	C'd	Ma.	Fe.	To.	Ab.	C.	L.	To.	Di.	L.	De.	To.	Ad.	Inf.	Fam.
Albuquerque,	1880	Herman L. Snyder,	John W. Barron, p.		'88	'05	69	132	201	62	6	10	16	3	10	0	13	4	2	100
Galup,	1895		Jos. Augustine Benton, p.		'01	'06	5	13	18	6	0	2	2	1	1	1	3	5	0	56
Los Ranchos de Atrisco, <sup>a</sup>	1894	Mrs. Anita Trujillo,	Jesús M. Moya, p.		'05	'98	21	25	46	10	0	0	0	0	0	0	0	0	2	22
San José, Cubero,	1897						2	2	4	1	0	0	0	0	0	1	1	0	0	2
White Oaks,	1893	Mrs. M. M. Rudistille,					2	9	11	3	0	0	0	0	0	0	26	26	0	6

<sup>a</sup> Albuquerque.

NAME OF STATE ORGANIZATION: NEW MEXICO CONGREGATIONAL ASSOCIATION.  
 CHURCHES: *Supplied by*, — Pastors by council, 0; Pastors otherwise, 3; vacant, 2. Total, 5.  
 MINISTERS: Pastors by council, 0; pastors otherwise, 3. Total, 3. With-out charge, 2. Total number of ministers, 5.  
 MEMBERSHIP: No. of males, 99; No. of females, 181. Total, 280. Ab-sent, 81. *Additions*, — on confession, 6; by letter, 12. Total, 18. *Removals*, — death, 4; dismission, 11; revision, 30. Total, 45.  
 BAPTISMS: Adults, 4; infants, 4.  
 FAMILIES: 186.  
 SUNDAY SCHOOLS: Members, 281.

CHURCHES		SUNDAY SCHOOL				BENEFICENCE				SALARIES, VALUES, ETC.							
Place	Superintendent	Y. P. S. Mem.	Mem.	Ch. Ed'n Bdg.	Home Miss.	A. M. A.	S. S. A.	Min. Aid.	Other	Total	Home Exp.	Salary, etc.	Ch. Exec.	Ch. Prop.	Inv. Funds	Amt. of Debt	
River Edge,	J. D. Holdrum,	115	68	\$18	\$6	\$26	\$20	\$7	\$19	\$50	\$152	\$1,111	\$800	'97	\$6,000	\$1,759	\$0
Trenton, St. M.,	Mary A. Smith,	36	32	0	0	0	0	0	0	\$5	\$5	1,350	\$1,000	'94	10,000	0	400
Verona,	C. H. Hantsman,	130	25	5	2	2	1	0	2	10	22	600					6,800
Vineland,	John H. Winslow,	41	0	0	0	0	0	0	0	17	17						0
Warrenville,	Theodore Quick,	150	35	938	69	399	474	416	87	114	405	2,902	\$3,000	'82	25,000	0	0
Westfield,	F. S. Taggart,																0
Woodbridge,																	0
Weehawken,																	0

p. Free use of parsonage. † Both rent and aid. \* No parsonage.

YOUNG PEOPLE'S SOCIETIES: Societies, 28; members, 1,662.

CONTRIBUTIONS: No. of churches contributing, 35. Foreign Missions, \$9,488; Education, \$638; Church Building, \$1,290; Home Missions, \$9,810; American Missionary Association, \$3,233; Sunday Schools, \$446; Ministerial Aid, \$924; Other, \$16,874. Total, \$42,733.

HOME EXPENSES: No. of churches reporting, 35; amount, \$141,147. INCREASE: Churches, 1; Members, 216; Sunday School members, 467; Benevolence, \$1,559; Value of Property, \$53,150. DECREASE: Home Expense, \$9,597; Amount of Debt, \$14,263.

For Fifth-Year Statistics see General Summaries.

CHURCHES		SUNDAY SCHOOL				BENEFICENCE				SALARIES, VALUES, ETC.							
Place	Superintendent	Y. P. S. Mem.	Mem.	Ch. Ed'n Bdg.	Home Miss.	A. M. A.	S. S. A.	Min. Aid.	Other	Total	Home Exp.	Salary, etc.	Ch. Exec.	Ch. Prop.	Inv. Funds	Amt. of Debt	
Albuquerque,	Harry S. Lithgow,	200	30	\$5	\$2	\$4	\$5	\$0	\$0	\$249	\$265	\$7,220	\$1,800	'93	\$1,500	\$0	\$1,175
Gallup,	John C. Spears,	36	5	2	18	2	5	0	2	32	454		\$1,700	'96	*2,500	0	0
Los Ranchos de A.,	Rev. Jesús M. Moya,	45	0	0	0	4	0	0	0	25	44		\$1,550	'93	1,300	0	0
San José,														'99	*1,50	0	0
White Oaks,	Frank J. Sager,													'90	*2,000	0	0

p. Free use of parsonage. a. Missionary aid to salary. \* No parsonage.

YOUNG PEOPLE'S SOCIETIES: Societies, 1; members, 30.

CONTRIBUTIONS: No. of churches contributing, 3. Foreign Missions, \$10; Education, \$2; Church Building, \$6; Home Missions, \$43; American Missionary Association, \$5; Sunday Schools, \$5; Other, \$251. Total, \$322.

HOME EXPENSES: No. of churches reporting, 3; amount, \$7,718. INCREASE: Benevolence, \$160; Home Expense, \$5,157; Amount of Debt, \$1,175. DECREASE: Members, 27; Sunday School members, 33.

For Fifth-Year Statistics see General Summaries.

NEW YORK.

THE CONGREGATIONAL ASSOCIATION OF: Organized May 21, 1834. OFFICERS: Rev. Lewis T. Reed, moderator; Rev. James Deane, Herkimer, statistical secretary; Rev. William F. Ireland, Gasport, treasurer. Session of 1907: Saratoga Springs, May 21-23.

CHURCHES		CLERKS		MINISTERS		MEMBERS				ADMITTED			REMOVED			BAPT.			
City or Town	Org.	Name	Name	Ord.	C'd	Ma.	Fe.	To.	Ab.	C.	L.	To.	Di.	L.	De.	To.	Ad.	Inf.	Fam.
Albany,	1830	Dea. Harlan P. French,	Charles S. Hager, p. c.	'02	'05	103	201	307	72	5	14	19	6	10	0	16	2	5	265
Altmar,	1852	Miss Marcia B. Jones,		'85	'03	7	13	20	6	0	0	0	0	0	0	0	0	0	20
Angola,	1863	H. H. Bundy,	Gordon E. Henshaw, p.	'75	'03	15	74	80	14	0	0	0	0	2	0	4	0	2	70
Autwerp,	1819	Morgan Augsburg,	Duncan MacGregor, p.	'72	'80	36	135	171	25	7	6	13	5	5	0	10	1	5	160
Aquebogue,	1750	George B. Terry,	Richard Knowles, p.	'02	'05	65	94	159	12	1	0	1	3	2	0	5	0	0	60
Arcade,	1813	Mrs. M. T. Hirtelcoek,	Thomas A. Stubbins, p.	'99	'05	13	42	55	11	1	5	6	3	0	3	1	0	0	65
Ashville,	1820	Ebon L. Kelso,	(Geo. Culbertson, U. B.]	'06	'13	44	44	44	4	0	0	0	2	1	0	3	0	0	40
Baiting Hollow,	1791	H. R. Talmage,	Frank Voorhees, p.	'86	'00	42	74	116	30	2	3	5	4	2	0	6	0	2	45
Bangor,	1826	W. M. Hinman,	Lewis T. Hughes, p.	'89	'02	25	100	125	15	4	0	4	3	2	0	5	4	0	200
Barryville,	1835	Hevman J. Rixton,	Ralph W. Allen, p.	'03	'03	10	38	48	20	1	1	2	1	1	0	2	0	0	30
Bay Shore,	1860	D. E. Hubbard,	Edward P. Armstrong, p.	'81	'99	80	101	181	26	0	2	2	3	6	0	9	0	6	203
Berkshire,	1832	Stephen L. Ball,	I. Newton Steedman, p.	'85	'05	58	118	176	10	6	8	14	3	7	0	10	3	0	70
Bethany, Marcy,	1848	Henry Evans,				6	15	21	0	0	0	0	0	0	0	0	0	0	15
Bethel, Alder Creek,	1842	W. T. Williams,	Nathan E. Fuller, p.	'89	'05	200	481	681	72	4	11	18	7	14	25	46	2	1	300
Binghamton, 1st,	1836	Philip Henri Bigler,	Edward G. Heal, p.	'94	'06	65	149	214	21	4	7	11	1	10	0	11	4	0	100
" "	1890	Dea. J. W. Cary,	Clinton J. Taft, p.	'05	'05	57	103	160	11	26	23	49	0	5	0	5	16	3	90
" "	1905	George E. Olendorf,	Edward Roberts, p.	'86	'02	12	31	43	7	0	0	0	0	0	0	0	0	0	40
Black Creek,	1822	Mrs. Myrta M. Case,	Warren Hathaway, p.	'54	'65	75	90	165	20	1	1	4	2	0	6	0	0	0	90
Bloomington,	1758	Walter H. Brewster,	Lewis T. Hughes, p.	'89	'02	7	19	26	4	0	3	0	1	0	1	0	1	0	13
Brandon, Skerry,	1891	Mrs. R. A. Conery,	Alexander MacColl, p. c.	'97	'07	61	100	161	35	8	19	27	1	14	0	15	6	10	110
Briarcliff Manor,	1896	William H. Coleman,	Nathan S. Allen, p.	'95	'04	38	80	118	23	0	4	4	3	1	0	4	0	0	50
Bridgewater,	1798	William H. Brown,	Hosmer McKoon, p.	'05	'06	21	45	66	10	10	2	1	3	1	2	0	3	1	50
Brooklyn, Ch. of Pilgrims,	1844	Edward H. Mays,	Harry P. Dewey, p. c.	'87	'00	342	702	1044	175	27	38	65	24	43	0	67	24	1000	
" "	1847	Horatio C. King,	Newell Dwight Hillis, p.	'87	'95	768	1441	2156	175	27	38	65	24	43	0	67	24	1000	
" "	1847	C. Clark Howard,	Nemiah Boynton, p.	'70	'74	388	821	1209	70	38	9	47	19	28	6	54	5	14	400
" "	1851	Raymond D. Van Name,	Albert J. Lyman, p. c.	'95	'01	821	1441	2253	37	94	70	164	31	40	3	74	29	31	1000
" "	1854	D. C. Tiebout,	S. Parkes Cadman, p. c.	'87	'01	135	327	462	37	26	14	40	5	14	9	28	5	6	320
" "	1864	Henry C. Goll,	Livingston L. Taylor, p. c.	'97	'05	54	135	189	3	40	23	63	2	6	0	8	6	6	200
" "	1866	Henry Schenk,	Hezekiah L. Pyle, p. c.	'97	'05	54	135	189	3	40	23	63	2	6	0	8	6	6	200
" "	1868	John Edwin Wallace,	Marcus B. Taylor, p.	'75	'97	83	188	271	10	13	10	23	2	8	0	10	1	4	500
" "	1868	August E. Parr,				1	0	1	0	2	0	2	0	0	0	0	0	0	5
" "	1873					21	37	58		96	88	184	31	44	6	81	25	57	900
" "	1875	Edwin A. Fitch,	N. McGee Waiters, p. c.	'95	'03	1000	1400	2757	2	32	30	62	7	44	27	78	14	13	700
" "	1877	Henry Van Deusen,	Robert J. Kent, p. c.	'81	'88	322	718	1040	0	0	0	0	0	0	0	0	0	0	0
" "	1880	Mrs. Catherine Johnson,				10	14	24		0	0	0	0	0	0	0	0	0	0

† Last report.

CHURCHES	SUNDAY SCHOOL		BENEFICENCE										SALARIES, VALUES, ETC.						
	Place	Superintendent	Members	Young People's Societies, Mem.	Foreign Missions	Education	Church Bldg.	Home Missions	A. M. Miss. Association	Comp. S. S. and Pub. Soc.	Minister's Aid	Other Charities	Total	Home Expenditure	Salary, etc.	Date Election of Church	Value Church Property	Investment Funds	Amt. of Debt
Albany,		Samuel Evison,	157	35	\$461	\$17,821	\$288	69	\$16	\$0	\$0	\$2,212	\$1,094	\$4,539	\$1,800	\$9,540,000	\$0	\$1,750	
Altam,		J. A. Ellis,	25	0	0	0	0	0	0	0	0	0	0	0	1820	86	*1,350	0	
Angola,		Rev. G. E. Henshaw,	175	30	28	5	10	10	7	4	6	75	1,109	1,500	0	65	10,000	0	0
Autwerp,		Cassius Marsh,	131	50	35	0	91	7	5	4	79	221	1,350	1,500	0	73	35,000	1,500	0
Aquebogue,		George B. Terry,	136	74	71	17	150	7	11	0	85	375	1,781	1,000	700	62	10,000	1,000	0
Arcade,		Frank K. Mason,	120	55	34	0	5	10	0	0	66	115	1,065	700	77	16,000	0	0	
Ashville,		John Arnason,	55	4	4	0	0	0	3	0	0	7	225	260	89	1,550	0	0	
Baiting Hollow,		E. F. Terry,	80	45	86	6	100	12	10	4	69	285	951	1700	40	3,500	0	0	
Bangor,		Mrs. L. T. Hughes,	70	20	28	0	28	0	3	0	14	84	800	1675	42	4,500	0	0	
Baryville,		S. St. John Gardner,	50	30	20	0	0	0	0	0	0	25	320	3200	1902	3,500	250	0	
Bay Shore,		Rev. E. P. Armstrong,	357	0	5	0	16	10	11	0	16	265	1,790	41,200	91	25,000	0	4,100	
Berkshire,		Arthur L. Smith,	170	40	130	0	30	72	7	8	0	253	1,200	800	89	10,000	0	0	
Bethany,		R. Price Jones,	30	0	0	0	0	0	0	0	0	0	0	300	39	1,500	0	0	
Bethel,		W. T. Williams,	25	0	0	0	0	0	0	0	0	0	0	300	69	110,000	4,500	4,750	
Binghamton, 1st,		C. Frederick Hess,	275	37	835	136	36	786	54	36	232	2,198	9,246	3,000	800	110,000	0	900	
" Plymouth,		Rev. Edward G. Heald,	140	41	5	0	0	5	0	6	30	40	1,337	800	95	10,000	0	4,200	
" East,		George E. Olandorf,	177	78	66	0	17	16	0	5	20	136	3,130	800	1905	8,000	0	0	
Black Creek,		Lynn Wixson,	50	0	0	0	0	6	0	0	0	6	475	325	99	4,500	0	0	
Bloomington,		Marcus Sears,	129	106	0	0	0	98	0	0	0	204	1,400	1,200	23	12,000	1,000	0	
Brandon,		Mrs. R. A. Conery,	42	0	0	0	0	3	0	0	0	3	108	100	91	1,700	0	0	
Briarcliff Manor,		Arthur J. Derbyshire,	145	45	208	0	26	183	14	0	76	668	9,835	3,500	96	60,000	20,000	0	
Bridgewater,		Jay B. Rogers,	135	30	84	0	0	47	12	8	65	216	1,911	600	35	6,000	1,250	0	
Bristol,		J. H. Camron,	30	0	0	0	0	0	4	0	0	9	600	500	12	3,000	0	0	
Brooklyn, Pil.,		George W. Bardwell,	887	0	2,104	0	710	1,919	1043	64	124	1,140	7,106	16,226	8,000	49	175,000	50,000	0
" Plymouth,		Arthur S. Beale,	900	100	481	0	436	173	391	65	0	2,013	3,559	16,400	55	200,000	0	11,000	
" Clinton av.,		Rev. F. Boyd Edwards,	962	100	2,520	0	270	3,191	565	0	52	154	59,000	29,873	10,000	72	250,000	3,000	0
" South,		H. B. Brush,	1803	0	310	46	25	303	164	34	30	490	1,402	9,100	3,000	71	125,000	0	20,000
" Central,		George H. Pfeiffer,	549	0	310	3	12	202	8	2	0	20	86	3,416	1,500	99	*10,000	0	900
" Puritan,		J. William Wells,	350	89	19	0	0	0	0	0	0	0	0	2,000	1905	100,000	0	50,000	
" Parkville,		Heman P. Smith,	316	57	95	0	122	57	181	31	0	599	1,088	7,810	2,000	100,000	0	800	
" Park,		F. J. Parr,	62	0	0	0	0	0	0	0	0	0	300	0	49	175,000	50,000	0	
" Nazarene,		Edwin Fairley,	2602	50	840	16	301	1,475	404	63	76	1,175	4,353	19,006	5,000	89	200,000	0	0
" Tompkins av.,		Rev. Herbert G. Crocker,	736	0	0	0	0	0	0	0	0	0	0	100	94	*125,000	0	5,000	
" Lewis av.,		Henry Garret son,	45	0	0	0	0	0	0	0	0	0	0	0	88	*3,000	0	0	
" Canarsie,																			

p. Parsonage rent as part of salary. a, Missionary aid to salary. \* No parsonage.

CHURCHES		CLERKS		MINISTERS		ADMITTED				REMOVED				BAPT.					
City or Town	Org.	Name	Name	Ord.	C'd	Ma.	Fe.	To.	Ab.	C.	L.	To.	Di.	L.	De.	To.	Ad.	Inf.	Fam.
Brooklyn, <i>Sved.</i> , Evan.,	1883	John Westberg,	Carl G. Ellstrom, <i>p.</i>	'98	'00	119	359	478	25	60	5	65	4	50	8	62	0	30	100
" Beecher Mem'l,	1888	Alexander McNair,	Chas. J. Allen, <i>p. c.</i>	'92	'01	126	295	421	0	43	9	52	2	11	0	13	7	33	500
" Bushwick av.,	1891	Alexander L. Law,	John Lewis Clark, <i>Pres.</i> ]	'89	'06	201	387	588	40	75	51	126	2	28	0	30	6	9	500
" Bethesda,	1897	Stiles A. Wood,	George W. Humphreys,	'06	'23	485	716	716	75	62	3	65	4	26	5	35	4	53	800
" Immanuel,	1897	J. M. Dobbs,				136	243	379	20	25	10	35	2	36	0	38	6	3	300
" Hispano-American,	1898					15	30	45											
" Flatbush,	1899	Herbert C. Keith,	Lewis T. Reed, <i>p.</i>	'99	'07	116	168	284	22	6	7	13	1	25	2	28	0	5	517
" United,	1901	C. C. Tanner,	Luther R. Dyott, <i>p. c.</i>	'87	'01	168	403	571	11	45	14	59	4	4	0	8	12	10	700
" <i>Swed.</i> , Cong. Tabernacle,	'01	Oscar L. Gustafson,	N. J. Wessel, <i>p.</i>	'04	'03	16	35	51	0	9	4	13	1	2	2	5	0	0	50
" Ocean Ave.,	1903	S. M. Denham,	Louis Harold Johnston, <i>p. c.</i>	'05	'03	25	39	64	31	2	0	2	0	2	0	2	0	7	30
" <i>Ital.</i> Ev. Ch. of Redearn r '03						32	18	50											
" Borough park,	1903	R. Elliott Darling,	Albert G. Mohr, <i>p.</i>	'02	'05	21	41	62	7	1	5	6	0	3	0	3	0	9	130
" Ger. Cong'l Lutheran,	1904	John Buckhardt,	William H. Sawall, <i>p. c.</i>	'01	'01	17	22	39	12	4	0	4	0	0	0	8	14	25	91
" Brooklyn Hills, Pilgrim,	1893	David McElveen,	Thomas Williams, <i>p. c.</i>	'92	'97	59	112	171	20	16	19	35	1	4	0	5	6	10	150
" Brooklyn,	1868	Mrs. Edward Louisbury,	(Geo. W. Roesech, <i>Stad.</i> ]	'06	'06	19	30	49	5	0	1	1	0	0	0	0	0	0	40
" Buffalo, Ist,	1880	Frederick A. Mohr,	Frank S. Fitch, <i>p. c.</i>	'73	'83	228	388	616	38	27	11	38	4	16	58	78	8	8	300
" Pilgrim,	1886	Harry A. Bliss,	Albert L. Grein, <i>p. c.</i>	'94	'98	57	117	174	19	7	5	12	1	6	1	8	1	4	125
" Niagara sq.,	1890	Wm. A. Brack,	[Ethan Curtis, <i>sup.</i> ]	'68	'06	61	138	199	38	0	2	2	2	22	0	24	0	0	500
" Fitch Memorial,	1894																		
" Burr's Mills,	1817	W. H. Sawyer, <sup>a</sup>	Ernest W. Altvater, <i>p.</i>	'06	'06	11	23	34	2	0	2	2	0	0	0	0	0	0	43
" Busti,	1877	A. G. J. Forsander,	Oscar Fredrik Koch, <i>p.</i>	'00	'06	16	24	40	3	2	0	2	1	0	6	7	0	5	40
" Cambria, <sup>b</sup>	1817	Mrs. Arthur L. Gould,	Francis T. Hoover, <i>p.</i>	'65	'03	56	75	131	47	0	0	0	0	1	0	1	0	0	70
" Cambridge,	1883	Miss Alice M. Robertson,	(George F. Prentiss, <i>p.</i>	'87	'06	20	50	70	13	1	2	3	0	0	0	0	0	0	30
" Camden,	1798	Robert Allan,	E. H. Myers, <i>p.</i>	'05	'05	53	153	206	67	10	3	13	3	8	0	11	7	4	150
" Canaan Four Corners,	1780	Mrs. E. P. Patrick,				16	64	80	27	0	0	0	1	0	1	0	1	1	100
" Canandaigua,	1799	Edward O. Smith,				117	320	437	62	24	7	31	9	6	13	28	14	4	300
" Candor,	1808	E. Jerome Woodford,				59	133	192	24	4	4	8	6	4	0	10	6	0	135
"†Carthage,	1835	J. A. Waters,	Harry A. Lawrence, <i>p.</i>	'92	'04	61	135	196											
" Center Lisle,	1830	J. Wilson Livermore,	Lewis E. Lewis, <i>p.</i>	'97	'05	5	20	25	12	0	0	0	0	0	0	0	0	0	25
" Chenango Forks,	1821	James H. Trafford,	(W. H. Seyfert, <i>Evangel. Lic.</i> ]	'06	'12	57	60	103	3	3	2	5	1	4	0	5	2	0	60
" Churchville,	1852	A. D. Stone,	John L. Shiveley, <i>p.</i>	'04	'06	59	130	189	21	12	2	14	3	1	0	4	12	2	73
" Clayton,	1891	Floyd H. Roof,	Bouck White, <i>p.</i>	'04	'04	39	73	112	14	27	4	31	1	0	1	12	0	34	34
" Clayville, Pilgrim,	1856	Miss M. Calista Pierce,	Thomas W. Spanswick, <i>p.</i>	'74	'06	14	46	60	15	12	7	19	0	7	1	8	4	8	40
" Columbus,	1806	Miss Minnie E. Barrows,				20	25	35	19	3	0	3	0	3	0	3	0	3	40
" Copenhagen,	1868	Mrs. W. W. Searl,	Geo. H. Smith, <i>p.</i>	'82	'04	29	88	117											
" Corning,	1890	George Fish,	Paul R. Allen, <i>p.</i>	'02	'04	140	190	330	43	8	8	16	2	15	0	17	5	10	
" Cortland,	1881	F. J. Potter,	Henry E. Gurney, <i>p.</i>	'89	'04	144	370	514	13	16	29	6	12	0	18	8	0	4	270
" Coventryville,	1809	Alanson B. Minor,				34	39	73	4	0	4	0	2	0	2	0	2	4	0
" Crown Point, Ist,	1804	Dea. Samuel Buck,	Montie J. B. Fuller, <i>p.</i>	'02	'05	21	72	93	5	2	0	2	2	2	0	2	0	2	3
" " 2d, Ironville,	1846	Hiram T. Sisson, <i>Act'g,</i>				4	11	15	3	0	0	0	0	0	0	0	0	0	20

<sup>a</sup> Watertown, R. F. D. <sup>b</sup> Lockport, R. F. D.

† Last reports.



CHURCHES	SUNDAY SCHOOL		BENEFICENCE				SALARIES, VALUES, ETC.												
	Place	Superintendent	Mem.	Mem.	V. P. S.	Foreign Miss.	Ed'n B'de	Ch. Home Miss.	A. M. A.	S. S.	Mun. Aid	Other	Total	Home Exp.	Salary, etc.	Ch. Value of Prop.	Inv. Funds	Amt. of Debt	
Brooklyn, <i>Sized.</i>			m	302	0	\$0	\$17	\$50	\$0	\$0	\$0	\$1,000	\$1,162	\$6,000	\$1,320	\$37,000	\$0	\$9,000	
" Beecher Pl.				590	80	70	0	0	0	0	0	187	267	6,621	1,600	\$88,30,000	0	0	
" Bushwick av.				527	214	45	0	60	0	0	0	50	155	5,439	1,800	\$95,75,000	0	0	
" Bethesda,				304	32	0	0	0	0	0	0	0	0	0	0	\$98,40,000	0	10,000	
" Inmanuel,																			
" Hispano-Am.																			
" Flatbush,				452	90	177	0	120	63	25	64	330	824	7,214	3,000	1900	\$43,000	0	800
" United,			m	187	25	0	0	15	0	0	0	1,095	1,095	8,014	\$3,300	\$80,000	0	0	
" Ste. Cong. T.,				70	0	16	0	10	6	3	0	60	105	2,580	\$420	1905	18,500	7,000	8,200
" Ocean Ave.,				175	62	5	0	9	0	5	0	30	49	1,531	4750	1905	\$8,500	0	800
" Ital. Evan.,			h	149	7	0	0	44	0	0	0	41	41	1,231	4400	7,000	\$4,800	0	4,800
" Borough pk.,			h	366	45	10	0	25	0	5	0	3	53	4,115	1,000	1906	\$19,000	0	2,500
" Ger. Cong'l,				50	18	5	0	5	0	0	0	10	309	300	767	\$2,000	0	0	
Brooklyn Hills,			m	819	110	2,314	23,109	896	232	20	26	2,162	5,842	7,949	3,000	\$80	\$55,000	0	0
Brookton,				140	50	64	0	24	8	2	9	80	213	3,065	1,200	900	\$25,000	30	0
Buffalo, 1st,				143	50	0	0	40	0	0	0	48	88	5,813	45	50,000	12,000	0	0
" Pilgrina,				109	11	5	0	5	0	0	0	0	10	378	600	34	3,500	2,833	0
" Niagara sq.,				25	0	3	0	0	0	0	0	18	21	250	200	78	2,000	0	0
" Fitch Mem'l,				87	20	8	0	12	0	0	0	9	29	675	500	35	4,500	880	0
Burr's Mills,				28	25	0	0	0	0	0	0	0	0	766	600	83	\$8,000	0	0
Busti,				139	50	38	0	141	0	10	0	0	189	1,922	1,000	767	18,000	2,100	600
Cambria,				110	83	40	0	24	6	11	5	16	102	749	600	29	6,000	0	0
Cambridge,			h	230	20	521	25	47	871	250	81	55	153	2,003	8,841	2,000	12	45,000	1,500
Camden,				117	92	9	8	9	0	6	4	7	188	1,200	800	767	15,000	3,150	0
Canaan,				25	0	0	0	4	0	0	0	2	6	255	250	51	1,600	0	0
Canandaigua,				87	0	0	0	15	0	0	0	0	15	606	500	76	4,500	0	0
Canor,				148	68	29	5	39	18	5	0	81	203	1,350	1,050	52	8,500	1,000	0
Carthage,				70	40	0	0	0	0	0	0	0	0	3,000	600	92	\$11,000	1,000	1,800
Centre Lisle,				106	25	11	0	16	0	6	0	10	43	921	450	62	3,000	0	0
Chenango T'ks,														160	160	96	2,500	1,100	0
Churchville,			h	390	90	10	0	8	21	4	0	0	43	2,275	1,200	96	35,000	0	8,900
Clayton,			h	533	61	243	19	4	100	36	5	59	61	3,948	1,800	81	30,000	0	0
Clayville,			h	85	0	13	0	7	0	6	0	0	26	428	350	707	1,800	1,000	0
Columbus,				72	0	29	3	0	10	19	4	0	13	78	1,045	1800	34	15,000	2,200
Copenhagen,				30	0	0	0	0	20	0	0	0	0	43	3,000	743	15,000	0	0
Corning,																			
Cortland,																			
Coventryville,																			
Crown Point, 1st,																			
" 2d,																			

p. Parsonage rent as part of salary. a. Missionary aid to salary. \* No parsonage.

CHURCHES	CLERKS		MINISTERS				MEMBERS				ADMITTED				REMOVED				BAPT.			
	City or Town	Org.	Name	Name	Ord.	C'd	Ma.	Fe.	To.	Ab.	C.	L.	To.	Di.	L.	De.	To.	Ad.	Inf.	Fam.		
Danby,	1807	Levi H. Hollister,			'88	'94	39	81	120	18	18	0	18	0	1	1	2	18	0	80		
Deansboro',	1826	Miss Laura H. Young,			'96	'04	30	84	114	20	0	1	1	2	3	0	5	0	0	70		
Deer River,	1833	Mrs. C. E. Dunaway,		[i.c.]	'93	'07	13	30	43	18	0	0	0	1	1	0	2	0	0	90		
Denmark,	1806	Alson Cook,					11	19	30	0	2	0	2	0	0	0	0	1	0	60		
De Peyster,	1858	F. D. Rickett,					15	30	45	5	0	0	0	0	0	0	0	0	0	40		
De Ruyter,	1806	Miss Josephine Mitchell,			'86	'03	18	43	61	7	11	3	11	1	0	0	1	10	0	58		
Dunton, Jamaica,	1891	J. E. Harrison,			'58	'01	28	45	73	3	6	3	9	0	0	0	0	0	14	50		
East Ashford, W. Valley,	1854	Dea. J. S. Aldrich,					11	15	26	4	2	0	2	1	1	0	2	2	0	25		
East Buffalo,	1892																					
East Pharsalia,	1850	No services for years],			'90	'04	18	51	69	15	0	1	1	1	1	0	2	1	12	50		
East Rockaway, Bethany,	1885	W. A. Simons,			'93	'01	32	56	88	25	1	0	1	5	1	0	6	0	0	30		
Eaton,	1831	H. E. Eaton,			'03	'03	42	106	148	25	9	0	9	3	3	0	6	6	0	0		
Elbridge,	1800	W. C. Ranney,			'03	'03	37	55	92	13	13	0	13	0	0	0	0	8	0	29		
Eldred,	1799	Dea. Isaac Sergeant,			'81	'05	30	76	106	17	8	2	10	1	0	0	1	0	1	50		
Elizabethtown,	1821	F. R. Klein,			'83	'05	28	76	104	8	2	1	3	1	0	0	1	0	0	35		
Ellington,	1852	C. H. Rice,			'06	'06	55	106	161	17	8	13	21	1	4	0	5	8	3	115		
Elmira, St. Luke's,	1890	Mrs. Maude E. Hobbs,					16	35	51	5	0	0	0	0	0	0	0	0	0	70		
Evans,	1818	Miss M. Catlin,		<b>Derby P. O.</b>																		
Fairport,	1824	W. B. Saleno,			'97	'05	73	162	235	44	38	7	45	2	5	0	7	27	7	140		
Farmersville Sta.,	'68	Mrs. Francis H. Davies,			'03	'05	13	23	36	7	0	0	0	1	0	0	1	0	1	45		
Fairview, Holtsville,	1858	F. J. Terry,			'77	'01	6	9	15	5	1	0	1	0	1	0	1	0	0	10		
Farmingville, Holtsville,	1839	C. H. Evans, Stittville,					13	22	35	5	0	0	0	0	0	0	0	0	0	23		
Floyd,	1851						79	153	228													
† Flushing,	1851	Miss Lois M. Day,			'98	'06	9	28	37	5	6	4	10	0	0	0	0	2	7	55		
Broadway,	1793	Dea. Gilbert Mann,			'96	'04	104	159	263	49	4	11	15	8	7	0	15	2	4	110		
Franklin,	1865	M. J. Wilder, Belmont P. O.			'02	'05	30	71	101	12	1	4	5	1	1	0	5	1	0	70		
Friendship,	1834	Tracy A. Fish,			'92	'06	20	65	85	15	2	2	2	2	0	0	2	0	0	90		
Gaines, Albion, R. F. D.,	1835	Mrs. Abna M. Bristol,			'95	'05	10	37	47	9	0	0	1	0	0	0	1	0	0	50		
Gainsville,	1817	William Bugbee,			'95	'05	38	60	98	1	4	2	6	0	2	0	2	4	0	100		
Gaspert,	1894	Miss Fannie L. Steele,			'07	'1	17	21	3	0	0	0	0	0	0	0	0	0	0	40		
Glen Spey,	1852	Charles J. Fox,			'99	'04	137	348	485	80	3	5	8	7	9	37	53	2	6	300		
Groversville,	1892	Frank Huling,			'79	'06	21	36	57	4	1	2	3	1	1	0	2	0	5	37		
Grand Island,	1815	Richard G. Morris,					134	185	319		4	26	30	8	16	19	43	0	15	200		
Granville,	1811	George W. Sanderson,					46	133	179		15	7	22	2	4	0	6	12	2	120		
Greene,	1849	Mabel MacN. Moll,			'91	'04	44	130	174		8	0	8	2	5	0	7	3	0	160		
Groton,	1896	Mrs. Emma L. Marsh, <sup>a</sup>					16	37	53		1	1	2	3	1	3	0	4	1	45		
Groton City,	1825	Otis S. Campbell,			'03	'06	133	179	47	4	5	9	4	6	1	11	2	0	100			
Hamilton,	1816	Mrs. Mary E. Calkins,					11	40	51		5	1	0	1	2	1	0	3	1	0		
Henrietta,	1842	John E. Jones,			'88	'02	21	34	55		1	4	5	0	2	1	0	3	1	0		
Holland Patent,	1801	E. H. Hastings,			'89	'06	152	303	485		10	11	21	8	12	0	20	1	4	200		
Homer,																						

<sup>a</sup> Cortland, R. D. 6.

† Last report.

CHURCHES	SUNDAY SCHOOL		Y.P.S.		BENEFICENCE					SALARIES, VALUES, ETC.									
	Place	Superintendent	Mem.	Mem.	Foreign Miss.	Ed'n	Ch. B'dg	Home Miss.	A. M.	S. S.	Mis. Aid.	Other	Total	Home Exp.	Salary, etc.	Ch. Value of Prop.	Inv. Funds	Amt. of Debt	
Danby,	Edward E. Swartout,	h	80	30	\$0	\$0	\$0	\$10	\$5	\$0	\$13	\$0	\$28	\$625	\$15,500	18	\$4,500	\$0	
Deansboro',	Albert P. Wood,	h	137	27	0	0	16	0	0	0	0	0	43	1,000	700	52	4,500	1,000	0
Deer River,	W. B. Hill,	h	77	52	16	0	16	5	3	0	0	0	40	390	325	59	1,500	0	0
Denmark,	A. Edgar Dunham,	h	88	43	7	0	7	0	0	0	0	4	18	239	230	49	5,000	0	0
De Peyster,	F. D. Bickett,	h	50	0	0	0	0	0	0	0	0	0	0	0	0	40	4,400	0	0
De Ruyter,	Rev. F. G. Webster,	h	55	25	9	3	15	3	2	3	0	0	38	750	425	97	3,000	0	0
Dutton,	J. E. Harrison,	h	175	0	25	0	18	0	0	0	0	0	55	882	1750	1903	7,500	0	638
East Ashford,	Dea. J. S. Aldrich,	h	45	0	0	0	0	0	0	0	0	0	0	400	0	51	2,000	0	0
East Buffalo,	[No school]	h																	
East Pharsalia,	William A. Simons,	h	124	43	10	0	12	7	12	0	0	0	0	1,077	1700	79	8,000	0	1,400
East Rockaway,	Charles E. Morton,	h	50	0	0	0	0	0	0	0	0	0	81	800	650	32	2,500	500	0
Eaton,	J. Milo Clark,	h	150	65	25	2	39	9	11	0	0	6	94	1,300	1820	28	7,200	3,750	0
Elbridge,	Rev. A. E. Austin,	h	100	47	11	0	11	0	0	0	0	0	32	485	250	35	4,500	0	0
Eldred,	Richard L. Hand,	h	65	24	0	0	61	0	7	0	0	20	112	1,500	0	0	3,000	0	0
Elizabethtown,	Miss Bertha Turney,	h	80	24	0	0	12	12	0	0	0	20	44	700	15,500	44	3,000	0	0
Elmhurst,	R. V. Weaver,	h	175	0	0	0	0	0	0	0	0	35	35	1,700	1,100	98	5,000	0	550
Elmira,	George N. Pierce,	h	57	25	0	0	0	0	0	0	0	0	0	0	0	18	3,000	0	0
Evans,	E. L. Dudley,	h	266	30	79	84	5	20	26	14	5	31	261	1,200	1,000	69	15,500	0	300
Fairport,	Mrs. D. L. Hooper,	h	40	0	0	0	7	0	0	0	0	0	7	130	1,125	1905	2,500	0	0
Fairview,	F. I. Terry,	h	25	0	0	0	0	0	0	0	0	0	0	100	80	90	1,000	0	0
Farmingville,	C. H. Evans,	h	40	0	0	0	0	0	0	0	0	0	0	0	0	55	600	0	0
Floyd,		h																	
Flushing,	J. Francis,	h	102	20	0	0	8	0	0	0	0	0	17	1,200	1,200	44	3,500	0	0
" Broadway,	Miss Mary E. Rogers,	h	166	40	135	9	7	88	22	22	13	20	316	1,650	1,000	74	14,000	1,200	0
Franklin,	L. M. Waite,	h	86	9	10	0	10	32	12	9	6	35	123	1,310	1700	96	7,000	0	450
Friendship,	E. A. Rowley,	h	130	65	32	7	9	43	0	9	6	5	111	900	650	73	6,500	0	0
Gaines,	Bert Hickey,	h	50	30	0	0	15	0	0	0	0	15	800	1,450	44	3,900	0	0	
Gainesville,	George Nieman,	h	184	50	36	0	26	43	10	0	0	26	153	1,180	650	50	7,000	0	150
Gaspport,	Robt. L. Smith,	h	75	0	0	0	0	0	0	0	0	0	0	0	100	0	0	0	0
Glen Spey,	Frank Burton,	h	261	0	293	102	119	181	393	0	160	67	1,315	5,100	12,300	95	462,000	7,500	0
Gloversville,	Miss Ellenor Grellinger,	h	200	0	0	0	38	0	0	0	0	0	38	857	0	92	5,500	0	500
Grand Island,	Robert W. Roberts,	h	200	35	0	0	0	0	0	0	0	0	0	0	0	85	0	0	0
Greene,	E. L. McKenzie,	h	150	51	28	0	8	52	39	4	10	73	214	1,500	800	20	10,000	0	0
Groton,	Prof. S. Wells Reed,	h	214	43	40	0	0	38	0	12	0	0	90	2,976	1,500	84	17,000	0	0
Groton City,	Henry R. Bliss,	h	70	45	5	2	33	3	3	3	20	71	218	150	150	150	1,000	0	0
Hamilton,	Prof. E. W. Goodhue,	h	117	39	55	3	9	19	82	6	6	30	210	1,902	800	53	8,000	0	0
Henrietta,	Miss Jennie B. Tompkins,	h	50	45	10	0	10	0	0	0	0	0	26	1,100	500	67	7,500	0	550
Holland Patent,	William J. Jones,	h	30	5	5	0	5	0	0	0	0	70	80	450	0	61	2,500	0	0
Homer,	Homer H. Jones,	h	358	35	271	0	43	295	34	12	13	198	866	3,600	1,400	64	30,000	4,000	0

P. Parsonage rent as part of salary. a. Missionary aid to salary. † Both rent and aid. \* No parsonage.

CHURCHES	Clerks	Ministers	Members				Admitted			Removed			Bapt.						
			Org.	Name	Ord.	C'd	Ma.	Fe.	To.	Ab.	C.	L.	To.	Di.	L.	De.	To.	Ad.	Inf.
Honoye,	1854	Richmond C. Beach, <sup>a</sup>	'84	'06	67	128	195	41	13	11	24	2	7	0	9	11	16	123	
Hopkinton,	1808	V. A. Clutenden,	'93	'05	12	38	50	20	3	4	7	1	1	4	0	0	0	2	60
Hornby,	1897	Miss C. M. Underwood,	'00	'05	10	58	96	20	0	0	0	1	3	0	4	0	0	60	
Howells,	1782	Charles W. Cairns,	'00	'05	37	29	38	7	0	0	0	0	0	0	0	0	0	40	
Irondequoit,	1903	Louis Dubelbois,	'91	'04	135	309	444	160	16	6	22	0	10	0	10	10	10	3	250
Ithaca,	1874	L. E. Patterson,	'79	'06	36	77	133	17	0	1	1	3	3	0	6	0	0	60	
Jamestown,	1854	Charles S. Tutbill,	'76	'05	111	274	385	41	38	14	52	6	11	45	62	14	0	150	
Jamestown, 1st,	1816	Rev. Elliot C. Hall,	'05	'05	22	20	42	2	15	0	15	0	0	4	4	1	4	30	
Jamestown, 2d,	1900	Anton Tedersey,	'96	'06	28	51	73	14	5	2	7	1	1	0	2	4	0	58	
Java,"	1854	Mrs. A. Lyford,	'96	'06	12	28	40	12	0	0	0	1	0	0	1	0	0	20	
Java Village,	1887	Mrs. Antoinette B. Cutler,	'77	'05	15	22	37	10	0	0	0	0	4	0	0	0	0	28	
Johnsontown,	1903	S. M. Sharp,	'94	'04	22	64	86	1	0	1	1	1	0	0	1	0	0	100	
Keene Valley,	1872	Miss Winnie Lamb,	'50	'06	15	20	35	5	3	0	3	0	0	0	0	0	0	20	
Kiantone,	1815	Mrs. N. M. Garfield,	'93	'05	11	21	26	9	0	0	0	0	0	0	0	0	0	50	
Lakeview,	1897	Miss L. M. Beavis,	'93	'06	11	42	53	7	0	0	0	0	0	0	0	0	0	30	
Lakewood,	1893	Mrs. Julia B. Darrow,	'06	'06	35	64	99	22	8	0	8	0	1	0	1	8	0	45	
Lebanon,	1802	Gerry W. Jones,	'88	'06	14	38	52	4	0	0	0	0	0	0	19	0	0	40	
Lewis,	1812	Mrs. Frank Benedict,	'06	'06	3	14	17	2	0	0	0	0	0	0	0	0	0	12	
Lewiston,	1896	C. R. Fuller,	'06	'06	19	25	44	4	0	0	0	1	4	0	0	5	0	30	
Lincolnton,	1842	Mrs. William Sheldon,	'97	'05	15	30	45	15	0	0	0	0	3	0	3	0	0	60	
Lisbon,	1797	Frank P. Edmister,	'99	'05	62	118	180	28	27	5	32	1	2	0	3	12	2	200	
Lisle,	1840	H. B. Hills,	'95	'05	74	201	275	45	29	5	25	0	5	10	5	10	5	200	
Little Valley,	1838	Ernest B. Crosby,	'91	'99	85	150	235	45	20	12	41	3	11	0	14	9	6	160	
Loekport, 1st,	1800	S. W. Peckham,	'00	'01	77	145	222	62	0	2	2	3	5	0	8	0	0	130	
Loekport, 2d,	1877	Wm. C. Van Doren,	'04	'04	37	60	97	25	0	0	0	0	0	0	0	0	0	50	
Lysander,	1796	A. L. Jones,	'04	'04	48	96	144	17	9	6	15	1	3	0	4	2	1	90	
Madison,	1807	Mrs. John Wade,	'63	'04	28	62	90	20	2	0	2	2	0	0	2	0	0	40	
Madrid,	1819	Dea. S. C. Carman,	'98	'03	27	77	104	9	8	2	10	2	0	1	3	5	7	90	
Maine,	1833	C. L. Beebe,	'90	'05	134	353	487	58	51	17	68	6	8	0	14	31	8	230	
Mansville,	1785	S. Willis Mapes,	'04	'07	58	141	199	15	52	16	68	0	0	10	10	14	15	125	
Massena,	1829	J. H. Cox,	'06	'06	13	23	36	22	0	0	0	0	0	0	0	0	0	15	
Middletown, 1st,	1823	C. A. Burdick, <i>pro tem.</i>	'94	'03	73	164	237	28	5	5	10	5	2	0	7	4	3	150	
Middletown, 2d,	1806	Miss Jean Keir Amerman,	'91	'00	10	15	25	5	0	0	0	0	0	0	0	0	0	25	
Millville,	1808	Mrs. Ella Harper,	'91	'00	28	59	87	5	12	1	13	1	1	0	2	7	3	85	
Moira,	1850	Dea. James More, <sup>b</sup>	'03	'03	37	84	121	28	3	0	3	5	7	0	12	3	0	80	
Morrisville,	1805	Miss Julia B. Webber,	'03	'03	36	75	111	32	2	0	2	1	4	0	5	2	1	145	
Mount Vernon,	1789	Samuel A. Miller,	'07	'07	87	127	214	66	2	6	8	2	54	0	56	0	5	150	
Mount Vernon, 1st,	1802	Miss Sara Barndollar,																	

<sup>a</sup> Erer Hill.

<sup>b</sup> Livonia, R. D. 2.

CHURCHES	SUNDAY SCHOOL	Y. P. S.				BENEFICENCE				SALARIES, VALUES, ETC.							
		Mem.	Mem.	Ed'n	Ch. Pd'g	Home A.	A. M. A.	S. S.	Min. Aid.	Total	Home Exp.	Salary, etc.	Ch. Frec.	Value of Prop.	Inv. Fmnds	Am't. of Debt	
Honeoye,	Richmond C. Beach,	228	56	\$143	\$17	\$5	\$92	\$37	\$23	\$35	\$122	\$174	\$1,553	\$1,000	\$9,000	\$0	\$500
Hopkinton,	Rev. F. A. Hassold,	60	0	22	0	8	37	0	4	0	100	171	850	650	4,500	500	0
Hornby,	E. B. Stephens,	21	0	0	0	0	7	0	0	0	0	7	298	a250	1,500	0	0
Howells,	James N. Mapes,	37	20	0	0	0	7	0	0	0	63	70	678	600	5,000	0	0
Irondequoit,	W. R. Titus,	h	90	50	0	0	0	0	0	0	0	0	0	50	*2,500	0	0
Irondequoit,	Edward N. Jackson,	h	210	50	0	16	209	60	28	19	60	490	4,226	2,500	*30,000	0	0
Jamestown,	Miss Carrie Jones,	h	70	40	98	0	4	51	0	4	12	120	820	700	7,000	2,000	0
Jamestown, 1st,	Edward W. Spring,	171	0	465	0	126	324	172	32	9	2,500	3,628	4,120	12,500	0	1,600	0
" Danish,	Christian Anderson,	14	0	0	0	5	120	0	0	0	125	0	0	1902	5,000	0	1,700
Java,	Jacobs H. Clukov,	h	106	39	24	0	16	5	0	3	55	103	434	400	56	3,000	0
Java Village,	R. K. Sierman,	h	50	30	2	0	0	0	0	0	0	2	309	250	*3,000	500	0
Johnsonburg,	William E. Barbour,	h	60	0	0	0	8	0	0	0	0	8	323	200	60	3,000	0
Keene Valley,	Arthur C. Trumbull,	h	80	0	0	0	0	0	0	0	0	0	1,087	800	77	6,000	0
Kiantone,	Willard H. Kidder,	h	79	20	0	0	0	0	0	0	10	10	761	275	30	2,000	0
Lakeview,	William C. Meyn,	h	116	23	3	0	5	15	0	0	0	23	389	a350	*3,500	0	0
Lakeview,	Mrs. Emma Walton,	h	60	0	0	0	30	0	0	0	0	30	600	a520	*1,500	4,100	400
Lebanon,	H. J. Campbell,	h	91	20	0	0	13	0	0	0	0	13	524	225	3,000	0	0
Lewis,	Harry Derby,	h	50	0	0	10	5	0	0	3	0	18	600	500	223	3,000	0
Lincklaen,		h	30	0	0	0	0	0	0	0	0	0	0	0	97	*2,000	0
Lisbon,	Myron T. Stocking,	h	145	0	0	0	0	0	0	0	5	5	331	500	341	4,000	0
Lisle,	Frank P. Edmister,	h	50	20	0	0	9	0	0	0	0	13	600	400	1797	3,500	0
Little Valley,	L. D. Gorsline,	h	150	30	30	0	32	0	26	4	0	108	1,500	1,050	*51	*6,000	0
Lockport, 1st,	Romaine A. Barnes,	h	300	0	25	0	200	0	20	0	85	330	2,450	1,500	57	*25,000	3,000
" East av.,	Rev. G. A. Brock,	h	275	70	75	0	35	100	25	5	100	340	6,800	1,600	91	*25,000	1,000
Lysander,	W. T. Hart,	h	146	33	9	0	2	19	12	8	65	115	1,091	800	72	8,700	0
Madison,	[No school.]	h	122	25	67	0	0	0	0	0	0	0	0	0	56	5,000	0
Madison,	Rev. Harry Handy,	h	60	0	0	7	4	8	5	0	25	201	1,310	800	89	7,000	0
Maine,	Dea. George E. Norton,	h	95	40	6	0	6	5	5	0	35	57	1,800	900	43	8,500	0
Mansville,	G. W. Ball,	h	226	78	105	10	40	237	114	10	16	532	8,218	1,700	72	82,000	1,500
Massena,	H. W. Tutthill,	h	130	100	4	0	6	13	0	10	14	57	3,000	1,050	89	12,000	0
Middletown, 1st,	C. B. Wilkes,	h	32	65	31	0	0	0	0	0	0	0	200	200	44	2,500	800
Millville,	Mrs. Carrie D. Stiles,	h	137	65	0	0	0	32	14	25	0	37	1,500	900	27	15,000	0
Moravia,	John D. Bigelow,	h	63	0	0	0	0	0	0	0	0	0	0	0	0	0	0
Morrah,	[No school.]	h	110	39	12	0	12	8	12	0	0	44	622	525	50	4,000	2,480
Morristown,	James E. Donald,	h	90	79	62	4	5	32	13	5	0	11	132	900	17	7,200	500
Morrisville,	Brownell Tompkins,	h	141	18	32	5	10	11	10	9	82	168	1,175	1,650	17	6,000	2,500
Mount Sinai,	James H. Hopkins,	h	141	18	17	0	13	43	14	0	159	266	3,666	1,600	93	15,000	0
Mt. Vernon, 1st,	M. G. Lathrop,	h	141	18	17	0	13	43	14	0	159	266	3,666	1,600	93	15,000	0

P. Parsonage rent as part of salary. a, Missionary aid to salary. f Both rent and aid. \* No parsonage.

CHURCHES		CLERKS		MINISTERS		C'd			MEMBERS			ADMITTED			REMOVED			BAPT.		
City or Town	Org.	Name	Name	Name	Ord.	C'd	Ma.	Fe.	To.	Ab.	C.	L.	To.	Di.	L.	De.	To.	Ad.	Inf.	Fam.
Mount Vernon, Heights,	1806	F. W. Pennington,		John S. Mitchell, p.	'88	'05	34	55	7	14	9	23	1	12	0	13	14	2	120	
Munnsville,	1818	Miss Mary C. Gaston,		Thomas S. Jenkins,	'06	'15	21	36	22	5	0	5	2	2	0	4	5	0	110	
Napoli,	1821	S. A. Newell,		John M. Jones, p.	'98	'03	50	80	130	15	5	10	2	14	2	18	0	0	35	
Nelson, Erieville,	1850	Robert B. Owens,		J. Benning Richardson, p.	'00	'05	80	154	234	40	2	7	4	2	0	6	3	2	600	
Newark Valley,	1803	Charles A. Weist,		Ernest F. Neilson, p. c.	'96	'06	118	222	340	46	12	24	2	13	4	19	2	6	291	
Newburg,	1889	Sanford E. Huddleson,		Samuel Johnson, p.	'56	'88	17	60	77	25	3	0	3	1	0	0	1	0	75	
New Haven,	1817	Mrs. M. R. Lyon <sup>a</sup> ,		J. A. Russell, p.	'02	'04	23	78	101	15	0	3	3	1	0	0	1	0	65	
New Lebanon,	1772	Edward C. Clark, <sup>b</sup>		Andrew G. Nyreen, p.	'00	'03	15	35	50	4	8	1	9	2	0	2	4	0	3	11
New Rochelle, Saced.	1807	Carl J. Nelson,		Charles Brown, p.	'77	'01	24	33	57	10	2	6	8	0	0	0	0	0	36	
New Village, Lake Grove,	1815	James B. Gould,		Charles E. Jefferson, p. c.	'87	'98	368	556	924	180	28	74	102	15	24	16	55	11	14	
New York, W <sup>est</sup> ,	1825	[No report for some years.]		Adam Med. Reoch, p. c.	'01	'98	56	182	238	5	45	15	60	2	36	0	38	5	10	150
" B'way Tabernacla,	1840	Mortimer E. Joiner,		William James, p.	'65	'01	20	25	45	3	0	3	1	3	0	4	0	1	20	
" Forest av.,	1839	Wm. E. Schmidding,		(Samuel H. Virgih, p. c. em.)	'68	'71	185	387	572	180	7	3	10	6	13	0	19	0	10	
" Camp Memorial,	1862	R. B. Cushing,		(Frederick Lynch, p. c.)	'99	'04														
" Pilgrim,	1862	R. B. Cushing,		Sydney Herbert Cox, p.	'97	'01	70	172	242	40	13	4	17	3	6	0	9	0	9	350
" Bethany,	1877	Miss Louise Fischer,		William H. Kephart, p. c.	'90	'96	290	420	620	75	131	40	171	3	12	121	136	11	75	180
" Trinity,	1886	Charles P. Hallock,		Henry M. Brown, p. c.	'94	'94	55	77	132	13	11	1	22	1	7	0	8	0	2	80
" North,	1890	James Lindsay,		Henry A. Stinson, p. c.	'94	'94	55	77	132	13	11	1	22	1	7	0	8	0	2	80
" Bedford Park,	1890	Mrs. L. Tucker,		Hohannes B. Garabedian, p.	'88	'02	50	54	104	8	3	5	8	0	4	3	7	0	4	70
" Mt. Hope,	1892	Richard Horstmann,		Gustavo Blomgren, p.	'02	'02	4	43	47	9	3	0	3	0	22	11	33	0	20	
" Manhattan,	1896	Warren C. Frenel,		John C. Whiting, p. c.	'03	'02	34	52	86	0	12	5	17	0	0	0	0	0	5	100
" Armenian, Evang <sup>l</sup> ,	1896	M. M. Chamaliau,		Richard Hughes, p.	'88	'01	52	59	111	0	3	6	9	3	3	1	7	0	3	50
" Immanuel, Suced.,	1900			Franklin J. Estabrook, p. c.	'02	'04	56	152	298											
" Finnish, Evangelical	1902	Annie Rusko,		Henry F. Tyler, p.	'80	'02	6	21	27	5	0	0	0	0	1	0	1	0	5	25
" Claremont Park,	1903			Floyd Deane Reeves, p.	'06	'03	26	58	84	11	13	6	19	0	0	0	0	13	1	50
" Longwood,	1905	Frank A. Hooker,		A. L. Messinger, p.	'93	'05	10	43	53	16	1	2	1	0	0	0	1	0	5	75
" New York Mills,	1847	Johan Parry,		William C. Davies, p.	'93	'06	44	56	100	39	0	3	3	1	3	0	4	0	1	53
†Niagara Falls,	1855			Theodore W. Harris, p.	'88	'03	12	15	27	5	0	0	0	0	0	0	0	0	25	
Norfolk,	1817	Mrs. Chas. H. Judson,		Samuel Miller, p.	'64	'97	5	18	23										20	
North Collins,	1817	Mrs. Grace M. Blasdel,		Daniel W. Dexter, p.	'01	'01	141	294	438	80	8	10	18	6	8	0	14	2	5	250
North Evans,	1834	Miss Ellen L. Frost,		Henry Fay Tyler, p.	'80	'02	140	117	157	36	13	1	14	0	1	0	1	11	1	90
Northfield,	1816	Dea. Arthur L. White,		[Ralph G. Hartley, Bapt.]	'06	'16	36	52	9	8	0	8	0	8	0	5	0	5	2	85
North Guilford,	1843	Curtis L. Winsor, <sup>c</sup>	Norwich,	Andrew M. Wight, p. c.	'97	'97	104	285	389	35	4	3	7	4	0	0	4	10	18	250
North Java,	1847	Mrs. J. L. Garrett,																		
North Picheer,	1827	Miss F. R. Blackman,																		
Norwich,	1814	Miss A. Thompson,																		
Norwood,	1858	Miss Lucia M. Yale,																		
Nyaack,	1901	Miss Annie L. Waldron,																		
Ogdensburg,	1882	S. W. Leonard,																		

<sup>b</sup> Lebanon Springs, P. O.

<sup>a</sup> Demster, P. O.

<sup>c</sup> Last reports.

CHURCHES	SUNDAY SCHOOL		V. P. S.		BENEFICENCE				SALARIES, VALUES, ETC.											
	Place	Superintendent	Mem.	Mem.	Foreign Miss.	Ed'n	Ch. Inj'd	Home Miss. A.	A. M. S. S. Aid	Min. Aid	Other	Total	Home Exp.	Salary, etc.	Ch. Value of Erec. Cl. Prop.	Inv. Funds	Am't. of Debt			
Mt. Vernon, W's.	E. Rehl,		130	0	0	\$0	\$5	\$15	\$0	\$0	\$0	\$33	\$53	\$2,340	\$1,400	\$6,500	\$0	\$1,200		
Munnsville,	Nelson H. Clark,		151	38	13	0	0	7	6	7	4	15	52	885	700	333	5,000	900	70	
Napoli,	John L. Burt,		50	0	0	0	7	0	0	0	0	0	7	125	425	70	3,000	0	0	
Nelson,	Hugh Pugh,		60	0	8	0	0	10	0	4	0	0	0	22	575	76	5,000	0	0	
Newark Valley,	Fred. W. Barber,		260	50	70	4	4	44	11	30	6	0	169	1,500	69	16,000	1,000	1,000	0	
Newburgh,	John B. Cathcart,		250	60	50	0	20	23	22	0	25	0	143	3,100	90	*11,000	0	0		
New Haven,	Charles H. Nichols,		110	35	83	6	0	69	48	38	3	128	675	600	24	5,000	235	0		
New Lebanon,	W. H. Harrison,		111	51	0	0	0	0	0	0	0	0	0	1,211	800	1785	10,000	12,000	0	
New Rochelle,	Miss Maria Lindstrom,		30	20	2	8	3	3	3	1	11	112	140	765	720	69	3,500	0	650	
New Village,	James B. Gould,		46	0	3	0	0	21	2	7	0	6	39	333	3,500	17	3,500	550	0	
New York, W's.																				
" B'way Tab.,	Rev. Dubois H. Loux,		404	90	2,601	91	1,474	10,556	1,324	254	154	1,715	18,122	36,854	10,000	1,905	900,000	0	0	
" Forest av.,	John Resceol,		238	30	25	0	0	25	20	0	10	0	80	3,000	1,660	92	*28,000	0	8,200	
" Camp Mem.,	J. H. Meyerholz,		125	60	23	0	5	45	0	0	0	90	163	900	91	*50,000	0	0		
" Pilgrim,	F. L. Stearns,		200	25	0	0	0	0	0	0	0	0	0	0	3,500	*82	*150,000	0	30,000	
" Bethany,	E. McK. Whiting,		383	50	52	25	50	28	50	10	0	2,736	2,951	6,527	2,000	*83	*70,000	0	0	
" North,	Charles W. Stoughton,		170	0	21	10	10	45	15	0	15	28	134	2,000	1,400	*86	35,000	3,000	0	
" Bedford pk.,	Thomas J. Rush,		820	87	100	75	53	50	0	25	0	0	303	6,740	2,000	1,904	100,000	0	14,000	
" North,	Herbert R. Bulhon,		169	42	0	0	50	25	0	0	0	1,200	1,275	3,679	12,200	1,902	42,000	0	19,000	
" Mt. Hope,	Rev. Thomas C. Miller,		300	75	266	0	33	50	21	16	0	102	488	3,800	1,500	*80	*24,000	0	9,000	
" Manhattan,	Milton N. Dixon,		120	40	461	0	0	278	0	0	2,237	2,996	13,021	1,901	*300,000	2,000	50,000	0	0	
" Armenian,	Rev. H. B. Garabedian,		30	30	48	0	12	13	2	2	2	271	350	1,600	a	500				
" Inmanuel, S.																				
" Finnish,	August Westerman,		80	0	0	0	0	20	0	0	0	0	20		1,005	700	150	0	0	
" Cla'm't pk.,																				
" Longwood,	Hugh R. Westwood,		106	0	0	0	0	7	0	0	0	0	7	1,150	a	1,000	1,905	2,825	0	250
New York Mills,	Robert Jones,		110	45	20	0	0	5	0	0	0	20	45	600	47	3,000	2,000	0	0	
Niagara Falls,																				
Norfolk,	Mrs. Helen Marriott,		50	0	0	0	4	4	0	4	0	0	12	312	a	250	91	3,500	0	400
North Collins,	Herbert L. Barnham,		130	25	25	0	0	18	0	0	0	3	46	700	a	600	40	3,000	0	125
North Evans,	Mrs. Sophia L. Frost,		112	20	3	0	0	21	0	0	0	0	21	618	260	62	3,000	0	0	
Northfield,	Dea. Arthur L. White,		90	30	34	9	18	32	27	16	0	79	215	658	1,625	66	4,000	0	0	
North Guilford,	C. E. Winsor,		50	0	0	0	0	0	0	0	0	0	0	180						
North Java,	M. J. Merville,		12	0	0	0	0	0	0	0	0	0	0	200						
North Pitcher,	Samuel Taylor,		25	12	0	0	0	0	0	0	0	0	0	0	96	2,400	0	0	0	
Norwich,	Merton F. Gray,		214	0	93	4	10	131	9	2	7	161	420	3,800	1,500	62	40,000	0	0	
Norwood,	H. M. Kinsman,		143	84	9	0	0	119	0	0	0	0	128	1,300	930	61	6,500	0	0	
Nyack,	Arthur N. Wood,		149	35	18	0	0	0	0	0	0	20	38	910	600	76	3,000	0	1,195	
Ogdensburg,	L. M. Bristol,		225	105	25	0	0	82	0	7	0	200	311	2,074	1,200	82	15,000	0	150	

p. Parsonage rent as part of salary. a, Missionary aid to salary. † Both rent and aid. \* No parsonage.

CHURCHES		CLERKS		MINISTERS		MEMBERS					ADMITTED			REMOVED			BAPT.				
City or Town	Org.	Name	Name	Ord.	C'd	Ma.	Fe.	To.	Ab.	C.	L.	To.	Di.	L.	De.	To.	Ad.	Inf.	Fam.		
Ontario,	1899	Miss Zella Clark,	Martin L. Dalton, <i>p.</i>	'81	'05	26	71	57	11	1	2	3	0	2	0	0	2	0	3	100	
Oranmel,	1842	Mrs. E. E. Murdough,	John A. Gray, <i>p.</i>	'01	'04	65	86	151	13	2	1	3	2	0	1	3	2	1	60		
Orient,	1735	Fred L. Terry,	Duncan Stuart,	'07	'07	9	44	53	8	1	0	1	1	0	0	1	0	0	40		
Oriksany Falls,	1833	Mrs. W. J. Butler,	Thomas T. Davies, <i>p.</i>	'87	'93	3	67	104	16	0	0	0	2	2	0	0	4	0	12		
Orwell,	1858	Lucius H. Beadle,	William F. Kettle, <i>p.</i>	'85	'06	92	232	324	35	3	9	12	3	7	0	10	1	2	160		
Oscola,	1853	Miss Mary L. Cowles,	George R. Foster, <i>p.</i>	'77	'99	55	135	190	25	24	8	32	3	3	7	11	12	4	120		
Oswego,	1857	Merritt A. Switzer,																			
Oswego Falls, <b>Fulton,</b>	1882	William Russell,																			
†Otto,	1828																				
Owego,	1850	Henry G. Foster,	Chas. M. Bartholomew, <i>p.</i>	'77	'94	72	170	242	28	6	0	6	2	4	0	6	3	3	145		
Oxford,	1799	John W. Thorp, <i>m.d.</i> ,	Theodore W. Harris, <i>p.</i>	'88	'03	64	125	189	31	12	0	12	1	6	0	10	8	0	90		
Paris,	1791	Mrs. B. J. Lapham,	Fred L. Lucas, <i>p.</i>	'87	'06	33	33	66	21	0	1	1	1	0	0	1	0	2	334		
Parishville,	1823	Mrs. W. W. Hart,	M. Gerald Powley, <i>p.</i>	'97	'03	19	61	80	22	20	2	22	2	4	2	8	15	11	200		
Patchogue,	1793	Howard S. Conklin,	Sherman W. Haven, <i>p.</i>	'98	'02	137	265	402	60	6	2	8	5	6	0	11	0	0	230		
Pelham,	1888	George Glover,	[Wayland Spaulding, <i>Sup.</i> ]	'84	'04	19	22	41	1	4	1	1	0	0	0	0	0	0	2	40	
Perry Center,	1814	Charles M. Benedict,	Fred A. Kimberly, <i>p.</i>	'95	'02	67	125	192	22	9	2	11	3	3	0	6	2	0	108		
Philadelphia,	1868	A. W. Danforth,	Ruel W. Roberts, <i>p.</i>	'63	'05	17	72	89	6	25	5	30	0	2	0	2	25	0	125		
Phoenix,	1837	S. C. Murphy,	Theodore A. Waltrip, <i>p.</i>	'94	'03	62	130	192	10	15	1	16	0	5	0	5	11	0	148		
Pitcher,	1805	William R. Chandler,	Samuel Miller, <i>p.</i>	'64	'96	16	32	48	10	2	0	2	0	0	0	0	2	0	30		
Port Chester,	1887	C. S. Mead,	Isaac T. Williams, <i>p.</i>	'05	'06	37	45	82	10	2	13	1	9	0	10	0	4	32			
Portland,	1833	Miss Ella M. Brown,	Hay Watson Smith, <i>p.</i>	'01	'05	36	93	129	34	2	9	11	1	2	0	3	0	0	100		
Port Leyden,	1854	G. M. B. Williams,	Robert B. Skillings, <i>p.</i>	'91	'94	17	27	44	9	0	0	2	0	2	0	0	0	0	40		
Poughkeepsie,	1837	Dea. Guilford Dudley,	Clarence W. Mason, <i>p.</i>	'95	'04	35	88	123	20	3	8	11	1	1	0	1	3	0	78		
†Prathuan, <b>Union Sq., R.F.D., '88</b>			John Simpson Pennam, <i>p. c.</i>	'87	'05	183	323	506	8	5	17	22	7	22	0	29	3	11	200		
Prospect,	1860	James Fitzwilliams,	[Geo. O. Phelps, <i>Pres.</i> ]	'63	'93	3	5	8	7	0	0	0	1	2	0	0	3	0	30		
Pulaski,	1807	N. B. Smith,	Jesse B. Felt, <i>p.</i>	'92	'98	39	124	163	20	7	10	17	2	1	0	3	4	0	90		
Randolph,	1836	James G. Johnson,																	100		
Reed Corners,	1843	Mrs. W. H. Pillow, <sup>b</sup>	[John McCall, <i>Pres.</i> ]	'73	'04	11	31	42	3	7	0	7	1	1	0	2	3	0	25		
Remsen,	1810	Norman P. Pritchard,																	16		
Rensselaer,	1879	W. L. Rounds,	Payson E. Pierce, <i>p. c.</i>	'02	'02	59	149	208	24	8	3	11	4	5	0	9	1	2	215		
Rensselaer Falls,	1845	Mrs. J. J. Whiteford,	Theodore L. Leverett, <i>p.</i>	'92	'04	37	75	112	14	2	1	3	2	0	0	2	0	6	70		
Richford,	1823	E. F. Belden,	Henry A. Ottman, <i>p.</i>	'69	'04	57	93	150	40	0	0	0	2	3	0	3	0	5	0	50	
†Richmond Hill, Union,	1886																				
Richville, 1st,	1828	Charles Williams, <sup>c</sup>	John T. Griffiths, <i>p.</i>	'85	'04	20	35	55	25	16	2	18	3	5	0	8	2	14	30		
" 2d,	1858	O. J. Jones, <sup>c</sup>	John T. Griffiths, <i>p.</i>	'85	'04	16	23	39	1	0	0	0	1	4	0	5	2	3	15		
Riga, <sup>b</sup>	1809	Chas. F. Apthorp, <b>Bergen,</b>	John L. Shively, <i>p.</i>	'04	'06	21	29	50	7	0	0	1	2	0	3	0	0	0	35		
Riverhead, 1st,	1834	Frank E. Woodhull,	Ansel E. Johnson, <i>p.</i>	'97	'06	64	131	195	30	0	3	3	1	2	0	3	1	2	0	140	
" "	1829	Leslie L. Terry,	Wells H. Fitch, <i>p.</i>	'99	'04	92	126	218	43	5	0	5	4	1	0	5	5	7	85		

† Last report(s). <sup>a</sup> Unadilla Forks, P. O. <sup>b</sup> Canandaigua, R. D. 1. <sup>c</sup> Bigelow, P. O.



CHURCHES	SUNDAY SCHOOL		Y. P. S.		BENEFICENCE							SALARIES, VALUES, ETC.							
	Place	Superintendent	Mem.	Mem.	Foreign Miss.	Ed'n	Ch. B'dg	Home Miss.	A. M. S. S.	S. S. Aid	Min.	Other	Total	Home Exp.	Sally, etc.	Ch. Exec.	Value of Prop.	Inv. Funds	Amt. of Debt
Ontario,	John Van Ingen,		90	71	\$4	\$0	\$0	\$25	\$4	\$7	\$5	\$45	\$700	\$8,600	99	\$5,000	\$0	\$0	
Oranuel,	(No school.)				0	0	0	0	0	0	0	0	0	0	0	0	0	0	
Orient,	Eugene Fuller,	h	201	40	146	0	15	71	0	35	10	352	6,025	1,200	34	18,000	7,000	2,725	
Oriskany Falls,	Zara Whitcomb,	h	100	35	0	0	0	0	0	0	0	0	500	400	33	*2,000	0	0	
Orwell,	Elvin G. Potter,	h	100	25	0	0	0	26	5	0	0	31	475	400	81	3,500	0	0	
Oswego,	Nelson Limebeck,	h	97	42	22	0	0	9	10	0	3	44	207	178	67	1,500	0	0	
Oswego,	Prof. Chas. S. Sheldon,	h	241	25	199	22	13	41	3	11	2	129	3,983	1,500	59	43,500	0	0	
Oswego Falls,	D. C. Case,	h	170	60	57	2	8	20	0	9	12	0	108	1,000	81	*7,000	0	0	
Otto,																			
Owego,	Rev. C. M. Bartholomew,	h	109	37	49	3	3	46	12	3	3	55	174	1,100	78	12,500	3,750	0	
Oxford,	J. C. Estelow,	h	100	23	113	2	19	31	44	10	10	110	339	2,056	1,000	23	12,000	13,400	0
Paris,	Miss Jennie C. Jones,	h	78	25	0	0	0	15	0	0	0	35	50	702	4625	37	3,500	500	0
Parishville,	George Dudley,	h	130	107	30	2	3	5	10	2	5	23	80	500	300		1,000		0
Patheogue,	Arthur M. Sweczy,	h	275	0	239	7	11	127	56	9	7	286	742	6,587	1,500	92	55,000	10,700	0
Pelham,	John B. Clegg,	h	76	0	4	3	3	3	3	4	2	0	22	1,300	520	80	*4,000	0	0
Perry Center,	Marcus H. Butler,	h	197	81	176	15	18	150	11	21	8	72	471	1,292	700	28	8,000	2,242	0
Philadelphia,	W. A. Markwick,	h	85	35	23	0	0	22	0	0	0	45	1,050	800	760	8,000	0	600	
Phoenix,	Chas. W. Cudec,	h	187	104	80	4	0	97	0	8	0	0	198	1,419	900	77	15,000	0	0
Pitcher,	L. C. Andrews, M.D.,	h	60	0	7	0	0	8	8	0	0	23	300	250	30	2,500	0	0	
Plainfield,	Evan F. Griffiths,	h	75	26	0	0	0	20	0	2	0	0	22	700	3500	70	3,800	0	0
Port Chester,	John T. Fiske,	h	103	0	9	0	57	27	4	5	2	27	131	4,000	1,500	88	24,500	0	0
Portland,	Irving A. Wilcox,	h	80	20	5	0	0	22	13	0	3	0	43	777	600	41	5,800	500	0
Port Leyden,	Mrs. J. H. Williams, Jr.,	h	50	40	49	0	0	15	9	4	0	77	1,035	750	54	*5,000	0	0	
Poughkeepsie,	DeWitt C. Matthews,	h	192	78	711	41	47	106	165	36	0	363	1,469	2,250	760	40,000	0	0	
Prautham,																			
Prospect,	George R. Farley,	h	81	0	0	0	8	5	0	5	0	18	494	427	50	2,500	400	0	
Pulaski,	George W. Douglas,	h	184	35	93	0	5	60	45	7	0	23	233	900	78	15,000	0	0	
Randolph,	Mrs. Cary B. Rogers,	h	95	0	19	0	0	10	0	10	5	44	725	250	85	10,000	0	0	
Reed Corners,	George Mumby,	h	50	0	0	0	0	0	0	0	0	1	1	250	1904	*4,500	0	0	
Reinsoen,	Norman R. Prichard,	h	35	0	0	0	0	0	5	0	0	5	350	1,000	79	*15,000	0	450	
Reusslaer,	Thomas McNeill,	h	202	0	15	0	0	10	0	0	0	0	25	1,863	1,000				
Reusslaer Falls,	H. Sanderland,	h	140	39	10	3	28	10	40	0	3	25	119	814	1,550	48	6,000	0	0
Richford,	Rev. H. A. Ottman,	h	75	40	4	0	0	8	4	5	0	0	21	700	600	51	2,000	0	0
Richmond Hill,																			
Richville, Ist,	J. C. Spooner,	h	73	0	14	0	0	0	0	0	0	24	38	640	1,490	40	3,000	0	0
Richville, W. 2d St,	T. D. Davies,	h	40	0	0	0	0	0	0	0	0	0	350	250	58	2,000	0	500	
Riga,	C. F. Adams,	h	50	35	15	0	0	0	0	0	0	15	393	208	23	4,000	1,200	0	
Riverhead, Ist,	George F. Stackpole,	h	180	70	192	50	31	95	73	34	27	223	725	1,000	334	7,500	0	0	
" Sound av.,	Hallock Luce,	h	201	77	232	48	88	165	135	72	42	288	1,070	1,000	1904	19,250	500	0	

p, Parsonage rent as part of salary. a, Missionary aid to salary. \* No parsonage.

CHURCHES	CLERKS	MINISTERS	MEMBERS					ADMITTED			REMOVED			BAPT.						
			City or Town	Org.	Name	Ord.	C'd	Ma.	Fe.	To.	Ab.	C.	L.	To.	Di.	L.	De.	To.	Ad.	Inf.
Rochester, South,	1886 F. C. Robinson,	Harold S. Capron, p.	'03	'06	100	197	297	25	4	6	10	1	7	0	8	2	4	2	4	205
Rockaway Beach, Oceanus,	'86 Miss Cora F. Sprague,	John C. Green, p. c.	'97	'06	15	57	72	8	2	1	3	0	5	0	5	0	2	1	2	125
Rodman,	1805 W. E. Sill,	William H. Rowe, p.	'97	'01	31	81	112	25	3	1	4	2	4	0	2	2	7	6	7	60
Rochland, W. Seneca,	1903 Herbert Brown,	Frederick W. Herman, p.	'97	'06	16	44	60	14	12	4	16	0	1	0	1	4	1	4	6	40
Rome,	1851	Wm. Caratlog Jones, p.	'83	'05																
Roscoe,	1801 Miss Jennie L. Sipple,	John W. Keeler, p.	'85	'05	24	56	80	10	9	1	10	0	2	0	2	10	0	10	0	100
Rushville,	1802 Dea. O. E. Bloodgett,	Edwin A. Hazeltine, p.	'79	'01	19	73	92	16	4	3	7	1	5	0	6	4	0	6	0	65
Rutland,	1808 Frank Underwood,	Henry W. Robinson, p.	'01	'01	13	35	48	2	6	1	7	2	4	0	6	3	0	4	0	40
Salamanca,	1875 B. D. Sheldou,	Benson N. Wynan, p.	'91	'05	54	169	223	6	15	21	5	13	0	16	2	6	200	6	200	
Sandy Creek,	1817 Benjamin D. Jones,	Thomas F. Davies, p.	'87	'03	17	52	69	17	0	0	2	7	6	15	0	1	35	0	1	35
Saratoga Springs,	1880 Rev. Geo. A. Beekwith,	Thomas B. Spalding, p.	'01	'06	46	119	165	30	3	0	3	0	4	2	6	1	4	90	4	90
Saugerties,	1853 Benjamin M. Coon,	George Bell, p.	'86	'03	63	137	200	25	2	2	4	3	2	0	5	0	4	3	0	80
Savannah,	1897 Mrs. Edson Wood,	Henry Arthur Pearce, p.	'06	'06	18	76	94	17	5	4	9	0	4	0	4	3	0	90	0	90
Sayville,	1828 Robert Nims,	Rufus P. Hibbard, p.	'68	'06	64	119	183	39	0	0	5	0	5	0	10	0	1	100	0	100
Schenectady, 1st,	1876	Alfred E. Thistleton, p.	'01	'04	30	74	233	73	14	23	37	0	5	0	5	2	3	100	0	100
" Pilgrim,	1829 Clarence R. Whitney,	A. Wilber Taylor, p.	'85	'93	71	165	236	10	6	7	13	2	3	1	0	2	0	0	50	0
Scheneca Falls,	1869 Charles Collis,	William A. Trow, p. c.	'92	'94	80	153	233	60	3	4	7	3	1	0	4	1	2	112	2	112
Sherburne,	1794 William Little, m. d.,	A. Lincoln Shear, p.	'90	'05	124	281	405	66	62	28	90	6	12	8	26	43	2	225	2	225
Sidney,	1808 Milton C. Johnston,	William T. Holmes, p.	'03	'05	11	13	24	3	1	0	1	1	1	0	2	0	0	25	0	25
Siloam, Farmersville Sta.,	1842 Mrs. Acte B. Johnston,	William D. Eddy, p.	'89	'04	46	64	110	30	2	0	2	0	0	0	0	1	1	65	0	65
Sinclairville,	1856	Lemuel Davis, p.	'97	'05	54	72	126	6	0	0	0	1	1	0	2	0	0	60	0	60
Snyrna,	1824 Miss Sarah R. Northup,	G. Edw'd McManiman, p. c.	'85	'06	39	54	93	14	9	3	12	0	0	0	0	2	2	65	2	65
South Granville,	1790 George W. Lee, <sup>a</sup>	Edmund A. Burnham, p.	'00	'05	152	325	477	109	24	12	36	4	11	0	15	16	1	230	0	230
South Hartford,	1805 James F. Smith,	Parley P. Woner, p. c.	'05	'04	172	359	531	33	47	80	3	6	0	9	26	8	350	8	350	
Spencerport,	1850 Miss Caroline Bush,	Edward A. Gaylord, p.	'02	'05	180	318	498	52	31	83	4	13	0	17	14	7	300	17	300	
Spring Valley,	1806 John C. Wood,	William A. Robinson, p.	'66	'05	55	121	176	7	18	11	29	3	5	0	8	4	9	160	4	160
Steuben,	1804 W. H. Williams, <sup>b</sup>	David W. Bull, p.	'77	'03	35	73	108	2	29	4	33	1	5	0	6	10	4	50	0	50
Summer Hill,	1827 J. G. Allen, <sup>c</sup>	[Theodore Hoffman, sup.]	'06	'19	28	47	17	4	1	5	2	2	0	4	1	2	30	4	30	
Syracuse, Plymouth,	1853 Geo. W. Wilson,	William H. Mousley, p.	'95	'03	79	157	236	32	16	8	24	1	2	0	3	5	16	175	0	175
" Danforth,	1881 Arthur L. Bishop,	John B. Lewis, p.	'95	'02	29	44	73	9	3	4	7	0	3	0	3	0	50	0	50	
" Good Will,	1885 S. T. Friedrich,	[-----Cornish, Bapt.]	'06	'12	20	32	0	0	0	0	0	0	0	0	0	0	0	0	0	
" Geddes,	1886 Colin C. Mackenzie,																			
" South av.,	1887																			
" Pilgrim,	1903 Howard M. Spinks,																			
Tallman,	1874																			
Ticonderoga,	1900 Charles C. Holden,																			
Troy,	1900 C. Howard Travell, m. d.,																			
Ulster Park,	1897 Miss Josephine Barringer,																			
Union Center,	1841 O. L. Ketchum,																			

† Last reports.

<sup>a</sup> Remsen.

<sup>c</sup> Moravia.

<sup>b</sup> Remsen.

<sup>a</sup> Granville, R. F. D.

CHURCHES		SUNDAY SCHOOL			Y. P. S.		BENEFICENCE					SALARIES, VALUES, ETC.							
Place	Superintendent	Mem.	Mem.	Mem.	Foreign Miss.	Ed'n	Ch. Bldg.	Home Miss.	A. M. A.	S. S.	Min. Aid.	Other	Total	Home Exp.	Salary, etc.	Ch. Exec.	Value of Ch. Prop.	Inv. Funds	Amt. of Debt.
Rochester, So.,	Rev. H. S. Capron,	h	307	25	\$82	\$0	\$23	\$58	\$14	\$10	\$0	\$218	\$405	\$4,000	\$1,500	\$89	\$28,000	\$0	\$3,600
Rockaway Beach,	John Jamieson,	h	350	30	10	0	0	15	46	0	0	0	71	1,617	900	89	16,500	0	3,100
Rodman,	W. E. Sill,	h	100	18	33	2	2	31	19	0	2	2	91	1,078	600	25	2,500	4,000	0
Roland,	Herbert Brown,	m	175	55	0	0	5	15	0	0	0	10	30	425	1,000	1904	*7,000	0	600
Rome,																			
Roscoe,	K. D. Albee,	h	153	43	2	0	15	29	0	10	0	0	56	808	6600	91	4,300	0	500
Rushville,	Charence T. Louden,	h	175	30	10	0	0	11	6	0	0	0	27	1,535	1650	78	10,000	0	0
Rutland,	Rev. H. W. Robinson,	h	96	0	43	0	7	23	30	10	6	20	139	672	500	41	3,500	1,600	0
Salamauca,	Rev. B. N. Wynan,	h	225	12	31	0	0	20	0	8	0	0	59	2,800	1,000	1903	*15,000	0	6,600
Sandy Creek,	Rev. T. T. Davies,	h	70	0	13	0	0	12	0	0	0	0	25	525	400	32	4,000	0	0
Saratoga Springs,	Arthur E. Townc,	h	97	32	98	0	17	142	18	0	0	25	300	2,343	1,500	1900	*42,000	0	10,000
Saugerties,	Elmer E. E. Myer,	h	120	25	23	0	30	20	5	8	5	5	96	1,800	1,175	53	20,000	0	200
Savannah,	Willet R. Wiles,	h	109	25	0	0	0	4	0	0	0	0	4	750	800	1900	7,500	0	700
Schenectady, 1st,	Charles N. Aldrich,	h	213	29	85	17	15	50	19	0	10	0	196	2,491	1,000	88	24,000	0	1,600
" Pilgrim,	Charles Van Vlack,	h	100	42	0	0	0	0	0	0	0	53	53	1,421	8780	1903	5,000	0	2,728
" Selroon Lake,	Fred M. Sawyer,	h	25	0	0	0	20	0	0	0	0	0	20	245	45	5,000	0	0	0
Seneca Falls,	Miss Fanny Berry,	h	140	43	20	0	5	12	5	8	0	75	125	1,700	1,000	70	30,000	400	0
Sherburne,	Edson L. Whitney,	h	150	0	803	52	62	810	384	11	31	86	2,239	1,878	1,200	83	15,000	0	0
Sidney,	George H. Lyon,	h	297	152	120	0	6	111	13	15	6	145	416	2,400	1,200	94	14,500	0	0
Siloam,	T. D. Charles,	h	46	37	0	0	0	18	0	0	0	0	18	225	2,200	72	800	0	0
Sinclairville,	[No school.]	h	0	0	0	0	0	0	0	0	0	0	0	0	2,200	42	*1,500	300	0
Snaryna,	L. L. Ferris,	h	72	26	14	3	3	14	5	2	0	17	58	787	1600	26	4,000	0	0
South Granville,	David McClarty,	h	75	36	0	0	0	0	0	0	0	0	0	0	1,790	3,200	0	0	0
South Hartford,	H. W. Sperry,	h	204	60	60	5	5	53	26	40	6	231	429	1,966	1,150	53	19,500	459	0
Spring Valley,	John C. Wood,	h	122	28	0	0	21	30	30	0	0	8	89	972	1,000	89	9,000	0	400
Stauben,	Miss Mary H. Everett,	h	20	0	0	0	0	0	0	0	0	0	0	0	200	0	1,800	0	0
Steuben,	Frank Bingham,	h	100	40	0	1	0	50	1	2	1	0	55	2,000	2,500	74	5,000	0	0
Syracuse,	Thomas W. Dixson,	h	243	45	203	13	14	202	0	20	3	713	1,168	10,000	2,000	78	*41,000	0	6,000
" Danforth,	Harley J. Crane,	h	420	50	45	0	0	56	0	0	0	45	146	5,893	2,000	84	*40,000	0	13,000
" Good Will,	Orrin C. Cross,	h	430	30	129	15	71	80	108	30	10	157	600	5,337	1,700	90	*35,000	0	5,250
" Geddes,	Herbert Bryan,	h	165	25	72	14	10	40	26	6	0	26	194	6,365	1,000	88	18,000	0	4,950
" South av.,																			
" Pilgrim,	Charles W. Howell,	h	100	0	10	0	0	28	0	0	3	23	64	1,920	4,450	70	1,100	1,100	0
Tallman,	T. W. Springsteen,	h	59	0	11	0	0	18	0	0	0	29	754	1,600	74	4,000	0	225	
Ticonderoga,	E. T. Downes,	h	100	38	32	0	16	34	60	0	0	45	187	2,300	900	74	10,000	0	0
Troy,	P. K. Nott,	h	231	50	10	0	0	19	14	5	0	24	72	1,060	800	73	*5,000	0	0
Ulster Park,																			
Union Center,	W. L. Edson,	h	40	25	0	0	0	0	0	0	0	0	0	80	27	4,000	0	0	0

\* No parsonage. † Both rent and aid. ‡ Parsonage rent as part of salary. a, Missionary aid to salary.

CHURCHES		CLERKS		MINISTERS		MEMBERS				ADMITTED				REMOVED				BAPT.		
City or Town	Org.	Name	Name	Ord.	C'd	Ma.	Fe.	To.	Ab.	C.	L.	To.	Di.	L.	Dc.	To.	Ad.	Inf.	Fam.	
Utica, Bethesda,	1802	Edward H. Jones,	Wm. Caradog Jones, p.	'83	'03	123	175	298	15	29	33	62	6	9	12	27	0	6	75	
Plymouth,	1833	H. N. Burrill,	Alfred V. Bliss, p. c.	'98	'03	168	329	497	57	24	40	64	1	10	4	15	10	6	303	
Volney,	1812	J. Henry Mace,	[Irving Galusha, Bapt.]	'05	'27	39	66	10	0	0	0	0	0	0	4	4	0	0	40	
Wadhams Mills,	1835	S. H. Hodgkins,			22	43	65	24	0	0	0	0	0	1	1	0	2	0	35	
Wading River,	1785	M. E. Miller,			28	32	60	0	0	0	0	0	0	0	0	0	0	0	40	
Walton,	1793	William T. Moore,	Granville W. Nims, p. c.	'77	'81	210	412	622	88	22	6	28	7	16	0	23	6	6	250	
Wantagh, Memorial,	1889		Thos. S. Braithwaite, p. c.	'90	'99	21	45	66	3	9	0	9	1	0	0	0	1	3	85	
Warsaw,	1840	C. H. Bradley,	George H. Burgess, p.	'84	'04	137	304	461	48	15	3	18	6	7	0	13	0	0	281	
Washington Mills, Messiah,	1890	Miss E. E. Hincheliff,	Gilbert M. Hamilton, p.	'01	'04	23	58	81	25	0	1	1	1	0	1	0	1	0	75	
Watertown, Emmanuel,	1886	Nathan W. Fish,	Charles H. Dutton, p. c.	'90	'06	119	196	315	53	0	5	5	4	6	0	10	0	0	200	
Waterville,	1852	John L. Jones,			22	28	50	0	1	1	1	1	1	4	0	1	5	0	30	
Wellsville,	1856	Norman D. Otis,	Ward T. Sutherland, p.	'87	'03	81	166	247	46	8	12	20	4	10	0	14	4	4	160	
West Bloomfield,	1799	M. H. Shepard,	Newton W. Bates, p.	'94	'94	60	113	173	40	1	2	3	2	9	0	11	1	1	110	
West Brook, Plymouth,	1857	Wm. L. McClenon,	William C. Davies, p.	'93	'07	10	16	26	8	0	0	0	1	0	0	1	0	0	20	
West Grotton,	1816				52	79	131													
Westmoreland,	1792	J. A. MacDougall,	Herman L. Burnham, p.	'01	'05	37	77	114	16	10	4	14	0	0	0	0	10	1	64	
West Newark,	1853	C. R. Ackerman,	Shelton Bissell, p. c.	'02	'04	68	115	183	36	1	7	8	3	5	0	8	1	1	100	
West Winfield, Immanuel,	1799	M. Arlington Spicer,																		
White Plains and Scarsdale,																				
Westchester Church,	1801	William S. Phillips,	Wm. Dana Street, p. c. §	'98	'01	163	241	404	26	37	52	89	0	9	0	9	17	18	270	
Willsborough,	1832	Mrs. G. A. Rowley,	Chas. W. Grupe, p.	'90	'05	16	45	61	12	0	1	1	0	1	0	1	0	1	40	
Wilmington,	1834	Mrs. Fanny M. Bell,	John Sharp, p.	'90	'06	21	26	47	17	0	2	2	0	0	33	33	0	2	35	
Winthrop,	1880	Miss Florence W. Shaw,			15	37	52	5	0	0	0	0	0	0	0	0	0	0	40	
Woodhaven,	1863	William Miller,	Richard H. Bosworth, p.	'82	'99	74	121	195	24	12	5	17	1	1	1	3	2	14	120	
Woodville,	1836	J. H. Wood,			21	54	75	21	54	75	21	0	0	1	3	0	4	0	75	

§ Arthur O. Pritchard, *assoc. p.*; '03, '03; Walter B. Dickinson, *assoc. p.*, '06, '06.

‡ Last report.

NAME OF STATE ORGANIZATION: THE CONGREGATIONAL ASSOCIATION OF MINISTERS; Pastors by council, 53; pastors otherwise, 182; supplying churches, 6; Total, 241. Without charge, 114. Total number of ministers, 355.

NAME OF CHURCH ADDED: Broadway, Flushing.

NAMES OF CHURCHES DROPPED: Griffins Mills; North Lawrence; Olean;

Stykersville; Triangle.

CHURCHES: *Supplied by* — Pastors by council, 48; pastors otherwise, 164; supplies, 24; vacant, 62; Total, 298.

MEMBERSHIP: No. of males, 18,318; No. of females, 36,944. Total, 55,262. Absent, 5,956. *Additions*, — on confession, 2,632; by letter, 1,620. Total, 4,252. *Removals*, — death, 609; dismission, 1,459; revision, 615. Total, 2,688.

CHURCHES		SUNDAY SCHOOL		V.P.S.		BENEFICENCE					SALARIES, VALUES, ETC.								
Place	Supertendant	Mem.	Mem.	Foreign Miss.	Ed'n	Ch. Pdg.	Home Miss.	A. M. A.	S. S. A.	Min. Aid	Other	Total	Home Exp.	Salary, etc.	Ch. Erec.	Value of Inv. Funds	Amt. of Debt		
Utica, Bethesda,	Hugh O. Roberts,	136	53	\$20	\$5	\$0	\$0	\$0	\$0	\$0	\$10	\$45	\$1,300	\$1,200	71	\$24,000	\$0	\$1,500	
Utica, Plymouth,	John W. Green,	617	35	90	0	26	54	24	18	0	0	3	9,864	1,500	1,906	50,000	0	20,000	
Volley,	Geo. A. Parker,	70	0	0	0	0	0	0	0	0	0	0	430	300	333	1,500	200	0	
Wadhams Mills,	Samm H. Hodgkins,	65	20	5	0	5	0	0	0	0	0	0	403	1,600	338	3,000	0	0	
Wading River,	Eccard Woodhull,	40	28	0	0	0	0	0	0	0	0	0	700	500	37	4,500	0	0	
Walton,	George O. Mead,	580	134	410	55	29	478	208	49	17	98	1,344	2,570	1,200	310	15,000	566	0	
Wauatagh,	Rev. F. S. Braithwaite,	100	45	0	0	0	12	0	14	0	75	101	1,600	900	80	10,000	0	0	
Warsaw,	William A. Walker,	322	0	239	22	23	435	205	50	11	87	1,072	3,225	1,100	67	30,000	0	0	
Washington Mills,	Rev. G. M. Hamilton,	90	15	9	0	0	22	0	4	0	0	35	689	1,000	90	2,500	0	250	
Watertown,	William I. Thompson,	195	87	62	0	0	50	0	0	0	0	112	1,598	1,200	86	6,500	0	800	
Waterville,	Robert Wm. Jones,	30	0	0	0	0	0	0	0	0	0	0	51	2,500	0	2,500	0	0	
Wellsville,	Norman D. Otis,	176	25	156	19	31	344	96	15	22	83	766	2,010	1,200	72	20,000	1,100	0	
West Bloomfield,	Elon G. Shepard,	226	47	60	14	17	77	29	22	15	31	265	1,360	1,600	75	13,500	3,000	0	
West Brook,		30	0	0	0	0	0	0	0	0	0	0	0	58	2,000	1,000	0	0	
West Groton,	Miss Edith L. Johnston,	65	0	4	0	4	13	6	2	3	0	32	747	600	1792	3,000	3,000	0	
West Newkirk,	C. R. Ackerman,	60	0	0	0	0	5	0	0	0	0	5	240	200	48	1,200	0	0	
West Winfield,	Myron M. Crandall,	227	50	202	20	15	71	32	17	0	27	384	1,650	950	76	18,000	200	0	
White Pt. and S.,	J. E. J. Vining,	375	50	1,559	0	25	326	172	15	82	361	2,540	8,853	4,720	‡	24,750	0	4,550	
Willsborough,	Samuel Woolverton, <sup>a</sup>	69	23	9	0	6	40	3	3	0	0	61	1,958	1,520	33	5,000	1,030	600	
Wilmington,	F. B. Chase,	32	0	0	0	0	20	0	0	0	0	20	200	1,275	34	2,000	0	0	
Winthrop,	Barton Storr,	75	40	0	0	0	0	0	0	0	0	0	0	1,525	89	4,200	0	0	
Woodhaven,	Miss Rose Reeve,	407	109	14	0	7	12	0	0	7	27	67	3,193	1,200	89	20,000	470	900	
Woodville,	John Eckert,	75	35	11	0	10	28	16	0	7	28	100	825	1,700	68	8,000	0	0	
Woodville,	G. M. Wood, jr.,																		

George M. Brown.

† Three churches. One built in '01, one in '04, and one in '05.

p. Parsonage rent as part of salary. a. Missionary aid to salary. \* No parsonage.

BAPTISMS: Adults, 971; infants, 1,102. FAMILIES: 32,044.

SUNDAY SCHOOLS: Members, 45,948.

YOUNG PEOPLE'S SOCIETIES: Societies, 177; members, 7,968.

CONTRIBUTIONS: No. of churches contributing, 231. Foreign Missions,

\$26,106; Education, \$1,284; Church Building, \$5,920; Home Missions,

\$31,391; American Missionary Association, \$8,992; Sunday Schools,

\$2,070; Ministerial Aid, \$1,535; Other, \$82,848. Total, \$160,146.

HOME EXPENSES: No. of churches reporting, 239; amount, \$636,984.

INCREASE: Members, 1,311; Sunday School members, 3,128; Home Expense, \$25,331; Value of Property, \$1,070,225; Amount of Debt, \$32,647.

DECREASE: Churches, 4; Benevolence, \$46,670.

LEGACIES: Angola, \$50; Antwerp, \$60; Aquebogue, \$1,000; Blooming Grove, \$1,000; Bristol, \$150; Camden, \$644; Franklin, \$200; Lock-

port, E. Avenue, \$100; Middletown, 1st, \$990; Orient, \$6,000; Port-

land, \$250; Syracuse, Plymouth, \$500. Total, \$12,654.

For Fifth-Year Statistics see General Summaries.

NORTH CAROLINA.

THE GENERAL ASSOCIATION OF THE CONGREGATIONAL CHURCHES OF: Organized May 26, 1879. OFFICERS: Rev. George V. Clark, Charlotte, moderator; Rev. W. D. Newkirk, Mooresville, statistical secretary and treasurer. SESSION OF 1907: Wilmington, Sept. 25-29.

CHURCHES		CLERKS		MINISTERS		MEMBERS							ADMITTED			REMOVED			BAPT.		
City or Town	Org.	Name	Name	Ord.	C'd	Ma.	Fe.	To.	Ab.	C.	L.	To.	Di.	L.	Dc.	To.	Ad.	Inf.	Fam.		
Ansonville,	1906	Atlas C. McLendon,	James A. Henry, <i>Lic.</i>	'07	'07	4	2	6	0	0	0	14	14	0	0	6	6	0	0	12	
Ashboro,	1896	Mrs. M. A. Waddell,	[Handford David, <i>Lic.</i> ]	'05	'05	7	19	26	2	2	0	3	3	0	0	6	6	0	0	5	
Beaufort,	1871	Edward Stanley,	David Wilder, <i>p. c.</i>	'82	'98	18	38	56	2	3	0	3	3	0	0	3	0	0	0	21	
Bethel,	1898	Abner Hill, Jr.,	Abner Hill, <i>p. c.</i>	'91	'06	16	24	40	0	1	2	3	0	0	0	0	0	0	0	32	
Broadway,	1895	Jas. Yarbrough,	Anthony Peden, <i>p.</i>	'01	'06	3	10	13	0	0	0	0	0	0	1	1	0	0	0	6	
Burlington,	1903	Miss Carrie B. Shoffner,	Mann L. Baldwin, <i>p.</i>	'01	'06	6	5	11	1	0	0	0	0	0	1	1	0	0	0	6	
Black Well,	1906	Wm. Leebetter,	Henry R. Walden, <i>p.</i>	'02	'05	9	6	15	2	6	0	6	1	0	0	0	1	3	2	12	
Cedar Creek,	1895	Philip Sikes,	James G. Smith, <i>p.</i>	'06	'06	5	12	17	1	0	0	0	0	0	1	1	0	0	0	5	
Candor,	1895	Miss Florence Baldwin,	[Handford David, <i>Lic.</i> ]	'06	'06	11	18	30	11	1	0	1	0	0	0	0	1	0	0	10	
Cedar Cliff,	1885	Miss Fannie J. Foust,	Matthew N. McRae, <i>p.</i>	'05	'06	6	11	17	4	0	0	0	0	2	0	0	2	0	0	10	
Carters Mills,	1894	Neil Williams,	Joseph C. Laster, <i>Lic.</i>	'82	'04	60	114	174	25	14	4	18	4	1	0	5	0	6	64		
Charlotte,	1894	Jacob C. North,	George V. Clark, <i>p. c.</i>	'02	'05	21	28	49	4	1	1	2	1	5	0	6	0	7	15		
Concord,	1904	S. A. King,	John R. Mallard, <i>p.</i>	'01	'03	24	36	60	2	6	0	6	3	0	1	4	6	2	17		
Dudley,	1870	Miss Mary E. Grady,	Hines E. King, <i>p.</i>	'01	'06	8	8	16	0	0	0	0	0	0	0	0	0	0	5		
Dry Creek,	1885	Nathan Green,	Hines E. King, <i>p.</i>	'01	'06	5	9	14	0	2	0	2	0	0	2	0	0	0	5		
Exway,	1904	Wm. Bostic,	Anthony Peden, <i>p. c.</i>	'02	'06	27	46	73	20	8	3	1	1	0	1	8	4	46			
Evans,	1899	Ernest Nettles,	James G. Smith, <i>p.</i>	'06	'03	18	30	48	3	3	0	3	0	1	0	1	0	0	20		
Fayetteville,	1897	G. B. W. Walker,	Manuel L. Baldwin, <i>p.</i>	'01	'06	71	143	214	80	14	0	14	3	2	0	0	5	13	50		
Greensboro,	1895	James R. Gunter,	Anthony Peden, <i>p. c.</i>	'03	'03	7	8	15	0	0	0	0	0	0	0	0	0	0	2		
Haw Branch,	1903	M. P. Thompson,	Joseph C. Laster, <i>Lic.</i>	'01	'05	3	6	9	0	9	0	9	0	0	0	4	5	2	15		
High Point,	1890	Mrs. Elizabeth Gray,	Albert J. Tate, <i>p. c.</i>	'04	'06	11	21	32	7	0	0	0	0	1	0	0	1	0	10		
Jamstown,	1906	Edward Lindsay,	Ward D. Newkirk, <i>p.</i>	'01	'01	12	16	28	3	3	0	3	0	0	0	0	3	0	27		
King's Mountain,	1895	Miss Emma E. Strong,	Henry R. Walden, <i>p.</i>	'01	'06	42	53	95	5	0	0	0	0	0	0	0	0	0	13		
Lewsville,	'00	Henry W. Dockery,	Anthony Peden, <i>p. c.</i>	'01	'06	40	30	70	5	0	0	0	0	0	0	0	0	0	14		
Little's Mills,	1895	Ernest Douglas,	Ward D. Newkirk, <i>p.</i>	'01	'03	10	20	30	0	0	0	0	0	1	0	0	1	0	25		
Lockville,	1894	Charles B. Gingles,	Henry R. Walden, <i>p.</i>	'01	'01	5	5	10	3	2	0	2	0	0	0	2	1	1	5		
Lowell,	1901	James A. Henry,	Jas. G. Smith, <i>p.</i>	'02	'06	9	7	16	0	16	0	16	0	0	0	0	0	0	10		
Lilesville,	1906	Miss Lula Autry,																	2		
Long Branch,	1895																		0		
Mace,	1882	Miss M. A. Turrentine,	Mathew N. McRae, <i>p.</i>	'06	'06	32	38	70	19	0	0	0	0	1	0	9	10	0	25		
Mary's Grove, <sup>a</sup>	1871	Geo. W. Foust,	James A. Jones, <i>p.</i>	'88	'04	33	55	88	6	3	0	3	1	0	0	1	2	2	30		
McLeansville, 1st,	1883	Mrs. Mary Shepherd,	James A. Jones, <i>p.</i>	'88	'04	10	14	24	4	2	4	6	0	0	0	0	0	0	12		
McLeansville, 2d,	1885	Richard Hunter,	Mathew N. McRae, <i>p.</i>	'06	'06	9	17	26	0	0	0	1	0	0	0	0	1	0	8		
Melville,	1885	Richard Hunter,	Ward D. Newkirk, <i>p.</i>	'94	'03	8	11	19	0	0	0	0	0	0	0	1	1	0	8		
Mooresville,	1900	Mrs. Emma C. Newkirk,	John R. Mallard, <i>p.</i>	'02	'05	10	17	27	1	1	1	2	0	0	0	2	0	0	11		
Mt. Pleasant,	1900	Mrs. Eva Mitchell,																	1		

<sup>a</sup> Mebane, R. F. D. 2.



CHURCHES		CLERKS		MINISTERS		MEMBERS						REMOVED			BAPT.				
City or Town	Org.	Name	Name	Ord.	C'd	Ma.	Fe.	To.	Ab.	C.	L.	To.	Di.	L.	De.	To.	Ad.	Inf.	Fam.
Mt. Gilead,	1901	Miss Norah Green,	Zachariah Simmons, <i>p.</i>	'85	'03	12	16	28	8	0	3	3	1	1	0	2	0	0	7
Mangum,	1900	W. A. Roseborough,	Jerry E. McNeill, <i>p.</i>	'78	'05	17	23	40	32	0	0	0	0	0	4	4	0	0	5
McNat., Parkton,	1885	Miss Eta Kronic,	Zachariah Simmons, <i>p.</i>	'85	'06	14	11	25	0	5	3	8	0	0	2	3	3	0	8
Nellis,	1881	Samuel Krich,	Jerry E. King, <i>p.</i>	'01	'03	32	35	67	10	0	0	0	2	1	0	3	0	2	26
Present Grove, Vass,	1901	John R. McDonald,	Jerry E. McNeill, <i>p.</i>	'78	'05	8	16	24	5	0	0	0	0	0	1	0	0	0	6
Raleigh,	1874	Thos. P. Wade,	Franklin B. Mallard, <i>p. c.</i>	'06	'06	20	50	70	2	0	0	0	2	0	17	19	0	0	20
Rankinsville, Statesville,	1900	W. A. Caldwell,	Carson P. Lackey, <i>p.</i>	'88	'00	18	63	81	0	0	0	0	0	0	14	14	0	0	17
Santord,	1895	J. H. Palmer,	Jerry E. McNeill, <i>p.</i>	'78	'05	8	7	15	0	0	0	0	0	0	12	12	0	0	6
Salem, Marthasville,	1885	Mrs. Daisy Cross,	Obadiah W. Hawkins, <i>p.</i>	'03	'05	20	27	47	13	0	0	0	1	0	0	1	0	0	11
Shunnsville,	1900	Thos. Nickerson,	Carson P. Lackey, <i>p.</i>	'88	'00	35	67	102	0	17	0	17	0	0	0	0	0	0	18
Southern Pines,	1895	L. S. Johnson,	Herbert E. Foss, <i>p.</i>	'85	'04	40	25	65	12	2	1	3	0	7	0	7	2	0	100
Statesville,	1899	Rev. C. P. Lackey,	Carson P. Lackey, <i>p.</i>	'88	'09	8	28	36	0	0	0	0	0	0	10	10	0	0	16
Strieby,	1885	Miss Elsie Hill,	Obadiah W. Hawkins, <i>p.</i>	'03	'05	26	25	51	18	3	0	3	0	0	4	4	0	0	16
Stewart, Raeford,	1900	Benjamin J. Stewart,	Thos. Morrison, <i>p.</i>	'94	'06	8	12	20	0	3	0	3	1	0	9	10	2	0	7
Tempting,	1895	Alex. J. Reeves,	Joseph C. Laster, <i>Lic.</i>	'05	'05	44	56	100	60	6	1	7	1	0	0	1	0	5	16
Troy,	1881					58	73	131											
*Tryon,	1891					10	20	30											
Union Grove,	1901	Rev. J. A. Jones,	James A. Jones, <i>p.</i>	'88	'04	4	8	12	2	0	0	0	0	0	2	2	0	0	5
Vander,	1900	Wesley Brady,	Jas. G. Smith, <i>p.</i>	'02	'05	19	26	45	4	19	0	19	2	1	17	20	9	6	18
Wilmington,	1870	Wm. A. Jordan,	Wm. A. Clark, <i>p.</i>	'86	'05	35	79	114	3	29	4	33	2	0	29	31	6	3	46
Wardsworth,	1870	Wm. H. Foust,	Jas. A. Jones, <i>p.</i>	'86	'04	21	15	36	4	0	2	2	2	0	0	0	2	0	20

\* Is not associated.

NAME OF STATE ORGANIZATION: THE GENERAL ASSOCIATION OF THE CONGREGATIONAL CHURCHES OF NORTH CAROLINA.  
 NAMES OF CHURCHES ADDED: Blackwell; Jamestown; Long Branch; Southern Pines.  
 NAME OF CHURCH CHANGED: Oaks, to Mary's Grove.  
 CHURCHES: *Supplied by*, — Pastors by council, 10; pastors otherwise, 38; licentiates, 6; vacant, 5. Total, 59.  
 MINISTERS: Pastors by council, 10; pastors otherwise, 38; supplying churches, 6. Total, 54.  
 MEMBERSHIP: No. of males, 1,084; No. of females, 1,670. Total, 2,754. Absent, 401. *Additions*, — on confession, 200; by letter, 51. Total, 251. *Removals*, — death, 40; dismission, 19; revision, 152. Total, 211.



CHURCHES	SUNDAY SCHOOL		Y. P. S.				BENEFICENCE				SALARIES, VALUES, ETC.								
	Place	Superintendent	Mem.	Mem.	Foreign Miss.	Ed'n	Ch. Bdgl.	Home Miss.	A. M. A.	S. S. Aid.	Min. Aid.	Other	Total	Home Exp.	Salary, etc.	Ch. Erec.	Value of Ch. Prop.	Inv. Funds	Am't. of Debt
Mc. Gilcald,	Wade W. Lewis,		22	0	0	0	0	0	0	0	0	0	0	\$24	17	17			
Mangum,	David Monroe,		8	0	0	0	0	0	0	0	0	0	0	18	25	86	250		
McNair, Parkton,	Wilson Rush,		30	28	0	0	0	0	2	0	0	0	2	4	60	81	500		
Nalls,	Harry Rush,		50	40	4	0	2	2	9	2	2	2	21	104	60				
Pekin,	Miss Malisse McDonald,		10	0	0	0	0	0	0	0	0	0	0	25	25				
Pleasant Grove,	H. R. Birwell,		100	100	0	0	0	0	0	0	0	0	0	401	300	2,000			
Raleigh,	W. A. Caldwell,		0	0	0	0	0	0	0	0	0	0	0	125	85	2,500		500	
Rankinsville,	Joseph Palmer,		12	8	0	0	0	0	0	0	0	0	0	36	30	95	700		
Salem,	Burley Cross,		47	0	0	0	0	0	2	0	0	0	2	48	80	71	1,500		
Saunder,	Mrs. Jora Winford,		0	0	0	0	0	0	0	0	0	0	0	75	35	85	800		
Shiloh,	W. H. Goldsmith,		75	75	57	0	0	72	68	5	0	0	202	1,000	75	1906	150		
Southern Pines,																			
Statesville,																			
Streeby,	D. C. Potter,		51	51	2	0	0	0	2	2	0	0	6	295	75	1901	600		
Stewart,	Evander Monroe,		30	30	1	0	0	0	0	1	0	3	5	60	600	97	6,000		
Templing,	Alex. J. Reaves,		23	12	0	0	0	0	2	4	2	50	58	100	1900	300			
Troy,			195	95															
Tryon,			53																
Union Grove,	William Fryar,		15	0	1	0	1	0	1	0	0	0	3	10	10	1902			
Vander,	Williard Moore,		16	16	3	0	4	0	2	3	0	0	12	130	460	1900	500		
Wilmington,	R. D. Diew,		100	45	0	0	0	0	15	10	0	10	35	575	369	70	5,000		
Wardsworth,	Stephen Dick,		40	17	0	0	0	0	2	3	0	1	6	10	36				

BAPTISMS: Adults, 67; infants, 55.  
 FAMILIES: 933.  
 SUNDAY SCHOOLS: Members, 2,618.  
 YOUNG PEOPLE'S SOCIETIES: Societies, 33; members, 1,159.  
 CONTRIBUTIONS: No. of churches contributing, 39. Foreign Missions, \$184; Education, \$129; Church Building, \$81.  
 FOREIGN MISSIONS: \$81.  
 AMERICAN MISSIONARY ASSOCIATION, \$175; Sunday Schools, \$133; Ministerial Aid, \$17; Other, \$179. Total, \$990.  
 HOME EXPENSES: No. of churches reporting, 51; amount, \$7,680.  
 INCREASE: Churches, 4; Members, 70; Sunday-School members, 220; Home Expenses, \$2,749; Value of Property, \$11,508. Amount of Debt, \$2,460.  
 DECREASE: Benevolence, \$628.

For Fifth-Year Statistics see General Summaries.

NORTH DAKOTA.

GENERAL CONGREGATIONAL ASSOCIATION OF: Organized, 1883. OFFICERS: Rev. James H. Batten, Valley City, moderator; Rev. Charles H. Phillips, Jamestown, statistical secretary and treasurer. SESSION OF 1907: Wahpeton, Sept. 24-26.

CHURCHES	CLERKS	MINISTERS		MEMBERS						ADMITTED			REMOVED			BAPT.			
		Org.	Name	Ord.	C'd	Ma.	Fe.	To.	Ab.	C.	L.	To.	Di.	L.	Dc.	To.	Ad.	Inf.	Fam.
Abercrombie,	1885 Don J. Clark,		Arthur G. Young, p.	'95	'06	8	13	21	2	2	2	2	2	2					20
Adams,	1905 Mrs. Anna Thoudy,		[George A. Totten,]	'06		2	8	10	1	1	5	5							10
Aidler,	1898 Miss Maud McCrae,					10	20	4	10	1	1	1	2	10					15
Amenia,	1886 H. F. Chaffee,		Noble W. Conkle, p.	'01	'03	24	25	49	9	3	3	3	8	3					40
Anamoose,	1899 John Hildebrand,		John H. Strohecker, p.	'02	'04	20	20	40	1	1	1	1	3	3					21
"	1900 R. L. Redding,																		
Aplh,	1906 Arthur A. Smith,		Samuel H. Gray, p.	'99	'06	8	5	13	6	7	13	3							6
Argusville,	1890																		
Arthur,	1900		John R. McConchey, p.	'91	'04														
Barlow,	1901 Mrs. Anna Wiegman,		Julius R. Beebe, p.	'06	'01														
Beach,	1905 Mrs. Mary H. Poston,		Alexander Douglas, p.	'05	'06	1	6	7	3	2	2	2							50
Berthold,	1902 Joseph Arnold, <b>Tagus</b> ,		George W. Longenecker, p.	'95	'05	15	31	46		9	11	20	6	4	1				50
Bloomenfeldt, Friedens,	1902																		
Blue Grass, St. Markus,	1899 Louis Kroh,		John F. Reister, p.	'00	'03	16	18	34	5	5	5	1	1	1					26
Bordulac, Rose Hill,	1894 Angus Ferguson,		Charles W. Smith, p.	'99	'04	27	26	53	7										20
Buchanan,	1891 Frank H. Keeler,		C. Arthur Jevne, p.	'03	'03	14	24	38	3	4	4								75
Buxton,	1889 Mrs. I. W. Corry,		Mark W. Williams, p.	'92	'03	5	17	22	9				2						8
Caledonia,	1886 Mrs. Alvin Briggs,		Mark W. Williams, p.	'92	'03	5	17	22	9										21
Cando,	1887 George A. Blose,		Robert B. Demison, p. c.	'01	'01	19	42	61	15	3	3	4	2	6					81
Carrington,	1882 Mrs. Maud P. Smith,		George B. Demison, p.	'94	'02	64	103	107	30	3	5	8	5	3					85
Carson, Ennauas,	1904 Christian Flichman,		Abraham Hodel, p.	'90	'06	9	10	19	1	4	5								20
Cayuga,	1893 Mrs. Anna M. Dada,		William D. Farrer, p.	'01	'05	8	16	24	12	2	2	5	5	5					20
Cleveland, Wirt Meul,	1903 Mrs. W. F. Foyle,		[Arthur H. Smith, Lic.]	'87	'05	5	5	10											65
Coldwater, Saleau,	1905 Johann Schluier,		Jacob Morach, p.	'95	'05	4	11	15	7	1	1	1	3	3					5
Colfax,	1903 Mrs. W. N. Ostrom,		Arthur G. Young, p.	'95	'05	4	11	15	7	1	1	1	3	3					10
Colgate,	1901																		
Cooperstown, Ist,	1884 Mrs. R. M. Cowen,		Henry K. Hawley, p.	'01	'03	28	64	92	3	1	4	3	3	2	1				90
"	1898 Mrs. Wethia Bemis,		Henry K. Hawley, p.	'01	'03	10	10	20	2	2	2	2							8
Craty,"	1896 Mrs. H. A. Nicholson,		Geo. O. Long, p.	'95	'06	22	42	64	8	14	6	20	1	3	4	5	30		30
Cummings,	1885 Mrs. M. W. Williams,		Mark W. Williams, p.	'92	'03	3	5	8				2	2	2					13
Davenport,	1903 Mrs. J. L. Savage,					1	2	3	2	3	3	4	4	6	6				5
Dawson,	1882 S. B. Niles,		[Louis F. Spaugenberg, Lic.]	'05	'04	11	13	24	10	1	1	1							10
Dazey,	1897 Mrs. Eva A. Curtis,		Samuel E. Fish, p.	'95	'04	2	3	5					1						7
Decring,	1903 Mrs. O. C. Haug,					2	3	5											1
"	1903					2	3	5											30
Pioneer,						2	3	5											
Dexter, Lidgerwood,	1890 Horace P. Mix,					5	6	11	4				2	2					2

CHURCHES	SUNDAY SCHOOL		BENEFICENCE										SALARIES, VALUES, ETC.						
	Place	Superintendent	Members	Young People's Societies, Mem.	Foreign Missions	Education	Church Bldg.	Home Missions	Am. Miss. Association	Cong. S. S. and Pub. Soc.	Minister's Aid	Other Charities	Total	Home Expenditure	Salary, etc.	Date Erection of Church	Value Church Property	Investment Funds	Am't. of Debt
Abercrombie,	W. C. Seoville,		50					\$9	\$9	\$2	\$2	\$17	\$206	\$300	'87	\$1,800			\$280
Adams,	Alex. Bannerman,		30					5				5			1905	800			
Adler,	Miss Maud McCrae,		25	24					2			2	134		1903	2,200			
Amenia,	Robert B. Reed,	h	123	24	100	261	102	12	10	2	28	513	1,027	1,800	'86	4,500			
Anamoose, Eb., Ist,	Friedrich Anon,		35		4	20	10	18	3	3	12	41	570	1,290	1901	3,200			
Aplin,	Herbert J. Roberts,				10	67						98	13						
Argusville,								2				4							
Arthur,	Ira Chandler,		25						12			2							
Barlow,																			
Beach,	A. L. Arnold,		25		5		4					9	2,500	200	1903	3,000			
Berthold,	Mrs. F. C. Walthor,		40	15		11								600	1906	2,500			
Bloomenfeldt,																			
Blue Grass,	George Mindt,		30		16	50	5	90	10	15	15	201	250	1,600	1900	2,200			
Bortulac,	E. A. Roach,		40		5	100		8		4	10	127	450	360	'95	1,000			
Buchanan,	C. C. Benson,	m	80		10	51	25	22		10	43	164	1,005	600	1903	3,550			
Buxton,	Miss Louise T. Reeve,	h	25	6	5	103	2	2		5	3	120	320	200	'89	2,200			
Caladonia,	Mrs. Alvin Briggs,	h	33	15	6		3	2		1	9	29	434	250	'87	2,000			
Cando,	C. C. Converse,	h	103	30	10	57		4	3	3	25	90	1,405	1,800	'89	6,500			
Carrington,	A. D. Parker,		175	111	99	180	10	57	16	16	362	7,607	1,050	1,906		25,000			3,443
Carson,	Jacob Sauter,		20		9	2		7				18	60						
Caryoga,	W. E. Dada,		30					3	15	15	182	132							
Cleveland,	D. L. Rowe,	h	66	18	3			12	5	1	9	30	251	300		500			
Coldwater,	Christopher Gruenich, <sup>a</sup>		20		6			19				25	110	110	1905	800			
Collfax,	Mrs. W. N. Ostrom,		28	3			10	16				26	197	1,150	1903	1,850			
Colgate,																			
Cooperstown, Ist. Park,	E. S. Hamilton,		80	25	108		19	313	21	55	300	816	2,200	1,100	'86	7,000			1,000
"																			
Grady,	J. W. Kelly,	h	61	33	20	80	17	57	9	30	5	218	1,228	1,800	'96	4,000			
Cummings,	Rev. M. W. Williams,		30		7		1	8		4		20	258	1,235	'86	2,700			
Davenport,																			
Dawson,	Mrs. M. K. Tompkins,		30					6	8	8	8	22	430	1,240	'82	2,000			200
Dazey,	Elisha J. Mosher,		35		11			15				26	260	250					
Deering,	Mrs. O. C. Haug,		35					2	6	6		10	235	2,200	1903	700			
" Pioneer,																			
Dexter,	Miles M. Otterburn,		20																

p. Free use of parsonage. a, Missionary aid to salary. † Both rent and aid.

<sup>a</sup> Ashley.



CHURCHES		SUNDAY SCHOOL		Y. P. S.		BENEFICENCE					SALARIES, VALUES, ETC.							
Place	Superintendent	Mem.	Mem.	Foreign Miss.	Ed'n	Ch. Bldg	Home Miss.	A. M. A.	S. S.	Min. Aid	Other	Total	Home Exp.	Salary, etc.	Ch. Erec.	Ch. Prop.	Inv. Funds	Amt. of Debt
		125	35	\$	\$20	\$	\$47	\$	\$10	\$	\$	\$77	\$1,958	p\$1000	'91	\$6,000		\$455
Dickinson,	Mrs. A. N. Jeffries,	30	15	43	4	5	31	5	13		7	108	405	p200	'91	3,900		
Drake,	J. G. Overholser,	25	15	3	25	5	3	3			10	18	250	200	1903	1,800		
Dogden,	Marvin R. Olson,	40	30	37	3	4	11	7	5	12	1	90	25	1,000	'95	2,800		800
Douglas,	Miss Bertha Thompson,	35	55	10	10	2	10	4	3	3	1	15	175	150				
Dwight,	Mrs. Susan W. Hall,	30	30	2	2	2	2	2	2	2	45	298	465	300	1902	1,800		
Eckelson,	Miss Stella Jensen,	40	15	128	12	1	9	2	6	2	20	1,251	2,666	2,000	'91	20,500		5,000
Edmunds,	Ferguson H. Smith,	170	142	63	1050		138	10	20		20	161	935	p500	'90	4,500		
Edwards,	Fred Henth,	125	15	11	100		10	10	2		14	24	325	480	'95	2,700		
Elbridge,	Rev. J. M. Peterson,	20	30	15	100	15	25	15	15		60	230	1,100	1950	'95	3,000		
Ellis,	Henry Weiss,	40	15	10	10	15	11	11			14	14	52		'99	1,100		
Esmond,	C. E. Batcheller,	15	30	10	70	5	10	10	3		13	375	375	3350	1904	3,000		500
Fargo, Isc,	William E. Nelson,	30	17	10	2	3	2	3	1		2	23	17	1900		1,000		
Fargo, Isc,	Ernest Hopkins,	60	60	10	2	3	2	230			80	241	80	1,000	'89	4,500		
" Scam,	Oscar Goodboy, <sup>a</sup>	184	25	11	11									1,000	'89	4,500		
Fessenden, Isc,	John Meier,	25	25	10	5	10	47	18			25	90	814	p634	'88	2,000		
Gen.,	Henry Burrows,	46	46	10	5	10	3	3	6		3	3	300	p250	'91	3,700		
Gardner, R. Val.,	Mrs. G. R. Cook,	32	32	8	8		8	10	3		14	274	274	350	'90	1,500		900
Garrison,	John A. Kunkle,	75	10	7	7		7	7	2		31	200	200	a800	1906	2,000		
Gen.,	C. H. Amick, <sup>b</sup>	75	110	10	5	10	47	18			25	90	814	p634	'88	2,000		
Glen Ullin,	Rev. E. E. Smith,	10	10	7	7		7	7	2		31	200	200	a800	1906	2,000		
" Beth,	Friedrich Delebare,	10	10	7	7		7	7	2		31	200	200	a800	1906	2,000		
" Eyan,	John Metzger,	10	10	7	7		7	7	2		31	200	200	a800	1906	2,000		
" N. Glueck,	Rev. J. F. Lausbrough,	50	50	12	12		12	12	14		4	30	1,100	a800	1906	3,500		
Granville,	Gwimmer,	145	63	22	125	7	52	5	7		26	230	1,356	p800	'87	5,000		
Haase,	J. W. Hargrave,	15	15	10	75	10	10	10	7		3	113	370	1,000	1902	4,000		
Hankinson,	Gotlieb Schoek,	60	20	10	76	10	14	14			1	19	80	p200	1903	1,000		
Hanover,	Il. W. Cleveland,	35	35	2	4	10	2	2	9		1	41	400	74	1903	950		
Harvey, Isc,	David Winter,	30	30	11	11	1	20	20			60	50		p400	'86	2,200		
" Eigenheim,	Albert Still,	30	30	11	11	1	20	20			60	50		p400	'86	2,200		
" Bethelheim,	Mrs. S. V. Leedy,	30	30	11	11	1	20	20			60	50		p400	'86	2,200		
Harwood,																		
Havana,																		
Haven,																		

p, Free use of parsonage. a, Missionary aid to salary. † Both rent and aid.

<sup>a</sup> Shields. <sup>b</sup> Marston Moor.



CHURCHES	SUNDAY SCHOOL	V. P.'S.		BENEFICENCE				SALARIES, VALUES, ETC.									
		Mem.	Mem.	Foreign Miss.	Ed'n Bldg	Ch. Bldg	Home Miss.	A. M. A.	S. S.	Min. Aid	Other	Total	Home Exp.	Salary, Etc.	Ch. Value of Prop.	Inv. Funds	Amt. of Debt.
Hazen,	Geo. Karlin,	20		\$4	\$8	\$7	\$2	\$1	1	1		\$23	\$855	\$	\$		
Hecaton,	Frank E. Pöbstl,	50		1	10	1	1	1	1		16	755	900				
Hebbron,	Andreas Schatz,	42		5	15	5	3	6	2	5	11	175	200	1,100			
Hesper,	Wm. Hetler,	40		5	12	5	3	6	2		69	275	200	1,900			
Hughland,	C. S. Beight,	34		2	2	2	4	4			8	40					400
Hillsboro,	James King,	h	80	22	13	32	12	14	5	3	126	1,569	1800	91	5,500		
Hope,	B. T. Kraabel,	m	97	26	20	6	15	17	1	238	322	1,125	1800	82	3,800		
Hurdfield,	Chas. Henshoff,	m	70	9	19	15	15	1	36	95	460	1,456	1800	85	2,800		
Inkster,	W. G. Calder,		75	7	20	10	17	2	11	25	92	1,020	1900	90	6,000		700
Jamestown,	Fred M. Wanner,	h	160	14	48	5	18	20	15	55	180	1,915	1900	99	2,000		
Kelso,	E. McKinnon,		75								13	800	1,200	996	1,200		
Kensal,	Kulm, Gnadenf'd,	50		10	10	2			8		12			91	800		
Kulm,	Andreas Schaeidler,	30									123			1905	5,450		
" St. John,	George Gaeckle,	40		65	15	43					7						
" German,	Gottfried Kuhn,	20															
" Postlial,	George Motz,	20															
" Hoffmungsfield,	Christian Esslinger,	12															
" Nazareth,	Christian Moeck,	15															
" N. Beresina,	Howard K. Stearns,	15		11	5	21	14	14		6	57	3,600	1,200	1905	7,500		2,000
Lakota, Ist,	Cleveland,	h	60														
" Cleveland,	Friedrich Schleuiker,	15				9	3	3		8	12	102	300				
La Moure,	Clas. G. Kops,	35				5	3	5			21	300	a300				
Lawton,	Fred Green,	35											3,420	a300	1906	3,075	
Leipzig,	Loma,	35											600	1906	3,000		
Litchville,	Joseph Haskins,	25		4	6	13	6	3		3	22	411	a350				
Loma,	Ed Peterson,	25		2	5	4	2	2		1	26	275	250	1905	2,000		
Lucon,	Mrs. David Brown,	25		4	7	5	4	2		12	27	37					
Maddock,	Thomas N. Wright,	32		2	7	5	5	2		5	26	135	125				
Maufred,	Mrs. W. C. McDowell,	45		7	7	5	7	3		5	27	300	300	1901	600		
Maunel, Olivet,		30									14	2,360	a400	1906	3,000		
Marion,	C. W. Hayes,	17															
Max,	F. W. Ames,	30		4		6	4	4		40	14	935	a450	1906	900		
Maxbass,	Jacob Fiehtner,	119		18	250	60	52	52			420	1,400	1,000				
Mayville,		20															
McClusky,				2	1	21					24						
McHenry,						5					5						
Medina, Freud'l,						5					5						
" "						5					3	295	a500				
" Zion,	Mrs. Wm. Anderson,	50				1				1	3	295	a500				

\* No parsonage. † Both rent and aid. ‡ Free use of parsonage. a, Missionary aid to salary.

CHURCHES		CLERKS		MINISTERS		MEMBERS		ADMITTED			REMOVED			BAPT.						
City or Town	Org.	Name	Name	Ord.	C'd	Ma.	Fe.	To.	Ab.	C.	L.	To.	Di.	L.	Dc.	To.	Ad.	Inf.	Fam.	
Melville,	1883	Mrs. C. W. Smith,	Charles W. Smith, p.	'99 '04		9	18	27	8										1	28
Michigan,	1883	J. K. Gordon,	James Craig Watt, p.	'96 '02		22	42	64	6	13		13	2	3		5	3		2	60
Minot,	1906	Mrs. T. C. Peterson,	Francis C. Bliss, p.	'98 '06		4	8	12	4	6	6	12								
Mohall,	1904	Mrs. Kara A. Dickinson,																		30
Mooreton, Antelope,	1893	Vernon C. Lathrop,	Charles A. Mack, p.	'84 '05		11	19	30	4	4	4	4	1	2		3	2		4	20
New Home, Paradise Valley	'02																			
Nekoma,	1905	E. A. Cross,	John E. Jones, p.	'79 '06		7	4	11	2	2	2	2								
New Rockford,	1884	D. M. Stegega,	Julius R. Beebe, p.	'96 '99		21	47	68	4	4	4	4	3	4	7				6	75
Niagara,	1885	Mrs. Frank Tompkins,	[Francis H. Leslie, <i>Lic.</i> ]	'05		25	42	67	10	21	3	21	2	12	14	13				40
Oboron,	1886	Mrs. N. Whitcomb,				16	42	58	18	1	3	4	7	3	10					50
Oriska,	1882	Mrs. D. Carlton,	[William A. Mennecke,]	'07		12	14	26	4											26
Ort,	1904	Mrs. J. E. Burgett,				9	19	28	3	1	1	1								17
Overly,	1906	Paul Ficton,				6	11	17	11	6	17									
Phœnix, Mayflower,	1895	Miss Mary M. Leish,				6	14	20	2	6	1	7	2	7	9					20
Pingree,	1890	W. A. Bartholomew,				8	13	21	4	6	1	7								20
Plaza,	1906	N. Estaque,				6	10	16	16	12	4	16	1	4	5					12
Portland,	1892																			12
Pratt, Pilgrim,	1903	Mrs. Guy Chatfield,	Geo. W. Lougeneker, p.	'95 '05		6	10	16	9	6	1	7								20
Renville,	1902	Mrs. F. W. Kemp,	Fred M. Hubbell, p.	'06 '04		3	6	9												20
Richardton, Stickney,	1905	Mrs. Lewis Davis,	Elmer E. Cram, p.	'00 '06			4	4												12
Riga,	1903																			12
Rosefeld, Newburg,	1905	Henry Hiening,	E. Ellsworth Smith, p.	'94 '05		10	13	23	5											20
Ruso,	1906	Edgar M. Sliaw,				15	15	30	16	16		16								21
Rutland,	1893	Mrs. Edna Yeomans,	Abraham Hodel, p.	'90 '06		5	2	7	7	7	7	7								7
Samborn,	1882		[Henry E. Walker, <i>W. cs. M. dth.</i> ]	'06		3	7	10	2	4	1	5								15
Sawyer,	1904	Mrs. T. E. Tenney,	Arthur J. Baldwin, p.	'95 '06		30	40	70	2	2	2	4								100
Sentinel Butte,	1903	Mrs. L. F. Crawford,	S. Bryant Welles, p.	'06 '07		5	6	11	1	2	3	3								30
Streeter, Hoffnugsfeld,	1904		Alexander Douglas, p. c.	'05 '05		6	9	15	4	1	4	5								50
Sykeston,	1884	A. G. Covell,	[John H. Eckhardt,]	'07		13	12	25	4	5	3	8								20
Tappen,	1883	Mrs. G. M. Mahin,	[Louis F. Spangenberg, <i>Lic.</i> ]	'05		7	13	20	1	1	1	1								30
Tewaukon,	1901	Geo. Evans,				1	2	3												
Tolley,	1905																			
Twin Buttes, Smith,	1906	Edward Cornish, <sup>b</sup>	E. Ellsworth Smith,	'94 '06		5	15	20	4	14	6	20								20
Underwood,	1905		Paul C. Burlans, p.	'86 '07		5	10	15					2	7						
Valley City, Ist,	1881	M. W. Barnes,	James H. Batten, p.	'95 '05		65	145	210	65	18	26	44								160
Valley City, Getchell,	1889	Fred H. Getchell,	Samuel E. Fish, p.	'95 '04		14	30	44	9	6	6	6	1	4						25
Velva, Ist,	1902	Mrs. Cyrus K. Ritchee,	S. Bryant Welles, p.	'06 '07		10	18	28	7	4	4	4								35
" Emmanuel,	1901	Mrs. S. B. Hammond,	Francis C. Bliss, p.	'98 '05		5	5	10												15
Venturia, Blumenthal,	1904	John Dollinger,	Jacob Moraach, p.	'87 '04		4	4	8					2	1						2
Wahpeton,	1881	F. R. Brown,	Elmer D. Gallagher, p.	'96 '06		51	93	144	45	7	2	9		6	6	12	2			110

<sup>a</sup> Marlow, S. <sup>b</sup> Richardson.



CHURCHES	SUNDAY SCHOOL		V. P. S.		BENEFICENCE						SALARIES, VALUES, ETC.								
	Place	Superintendent	Mem.	Mem.	Foreign Miss.	Ed'n Bd'g	Ch. Rdg	Home Miss.	A. M. A.	S. S. Aid	Min. Aid	Other	Total	Home Exp.	Salary, etc.	Ch. Erec.	Value of Ch. Prop.	Inv. Funds	Am't. of Debt
Melville,	Geo. W. Wilcy,		70		\$7	\$17	\$10	\$10	\$2	\$10	\$2	\$10	\$56	\$600	\$3,300	\$5	\$2,400		
Michigan,	D. A. Dunlap,		75		25	50	68	18	20	5	90	398	7,055	1,000	1,800	1,905	7,000		125
Minot,			48				3						3	325	6,650	1,906	1,500		
Mottall,	George Holroyd,		25		6	2	12	6	5	3	5	38	120	320	3,200	1,901	2,300		
Mooreton,					5		7					15		2,000		1,905	2,000		
New Home,			10																
New Rockford,	Horace M. Clark,		170	50	15	200	61	32	23		40	371	812	1,600	1,600	81	2,600		
Niagara,	George L. Trechler,		54	22	18	23	75	17	16		26	171	747	800	991	3,000			
Niagara,	N. K. Whitcomb,		58	23	5	150	4	14	2	3	5	190	691	1,600	911	3,000			
Oberon,	I. M. Carlton,		35		13	56	5	48	5		7	141	550	600	98	1,500			
Oriska,	Mrs. J. E. Burgett,		38						10			10	1,600	3,000	1,905	2,300			
Orr,			35										900			1,700			
Overly,	O. C. Brace,		50		12	30	5		5			5	450	1,250	900	3,000			
Phoenix,	C. H. Smith,		50										300	200	89	1,500			
Pingree,	Mrs. G. W. Longenecker,		35		5			5	3			13	300	200	89	1,500			
Plaza,	H. H. McNair,		16										8	2,000	1,905	700			
Portland,													5						
Portland,	Pratt, Pilgrim,												2	1,420	2,000	1,905	3,300		
Reynville,	Rev. E. F. Smith,		30	20									2						
Richardton,																			
Riga,			40											101	90	1,905	800		200
Rosenfeld,	O. J. Tiedle,																		
Ruso,																			
Rutland,	Nels McLean,		25			2		3	7			12	382	4,350	86	500			
Sauborn,	J. F. Jaberg,		120	12	1	27		3	16			47	400	1,800	86	3,500			
Sawyer,	Rev. S. B. Welles,		60						1			3	200	2,000	1,905	1,600			
Sentinel Butte,	Joseph A. Kitchen,		30									3	250	2,000					
Strvester,													5						
Sykeston,	George J. Ross,		40	25	15	100		23	4			142	600	1,800	89	3,000			500
Tappen,													435	3,100	1,902	1,200			
Tewaukon,																			
Tolley,																			
Twin Buttes,	Mrs. A. L. Cornish, <sup>a</sup>		52						1			1	100						
Underwood,																			
Valley City, 1st,	Wm. McKinney,		268	65	10	175	15	116	36		8	352	3,445	1,800	83	8,800			1,500
" Getchell,	M. M. White,		50	50	37	43	4	25	21	8		142	931	1,750	99	6,000			
Velva, 1st,	Francis R. Colburn,		75					3	9			16	1,651	1,905		3,000			
" Emmanuel,	S. B. Hammond,		20		10	9	2	2	3			36	85		85				
Venturia,	Frank B. McKean,		184	77	8	22	5	45	13			100	3,167	1,200	1,900	13,500			975
Wahpeton,	<sup>a</sup> Richardton,																		

p. Free use of parsonage. a. Missionary aid to salary.

CHURCHES		CLERKS		MINISTERS		Ord.		MEMBERS						ADMITTED				REMOVED				BAPT.		
City or Town	Org.	Name	Name	Name	Name	Ord.	Cd	Ma.	Fe.	To.	Ab.	C.	L.	To.	Di.	L.	Dc.	To.	Ad.	Inf.	Fam.			
Washburn,	1902	A. C. Renard,						3	10	13	3													
Williston,	1889	Mrs. Bertha W. Van Dyke,		Albert H. Vogel, p.		'96	'06	7	22	29	4					3	6	9				90		
Wirsch, Friedensfeld,	1896	John Wirsch, jr.,		Charles A. Mack, p.		'84	'05	3	8	15	3					3	4	7				15		
Wynndmere,	1902	Mrs. M. K. Sargent,																						

NAME OF STATE ORGANIZATION: GENERAL CONGREGATIONAL ASSOCIATION OF NORTH DAKOTA.  
 NAMES OF CHURCHES ADDED: Aplin; Coldwater, Salem; Dogden; Douglas; Gackle; Gem; Haven; Heaton; Loma; Lucca; Max; McClusky, St. Jacobus; Minot; Overly; Plaza; Ruso; Twin Buttes; Ventura, Blumenthal.  
 NAMES OF CHURCHES CHANGED: Hebron, Neuburg, to Rosenfeld, Neuburg.

NAME OF CHURCH DROPPED: Gunthorp, Dreienigkeit.  
 CHURCHES: *Supplied by*, — Pastors by council, 6; pastors otherwise, 97; licentiates, 10; supplies, 9; vacant, 38. Total, 160.  
 MINISTERS: Pastors by council, 6; pastors otherwise, 54; supplying churches, 13. Total, 73. Without charge, 36. Total number of ministers, 109.

CHURCHES	SUNDAY SCHOOL		Y. P. S.		BENEFICENCE					SALARIES, VALUES, ETC.								
	Place	Superintendent	Mem.	Mem.	Foreign Miss.	Ed'n Bldg	Ch. Home Miss.	A. M. A.	S. S. Aid	Min. Aid	Other	Total	Home Exp.	Salary, etc.	Ch. Erec.	Value of Ch. Prop.	Inv. Funds	Am't. of Debt
Washburn,			95	25	\$	\$2	\$	\$7	\$3			\$12	\$	\$	1902	\$2,000		\$75
Williston,	Robert Bell,				4		52	8				64	853	1900	'95	3,000		
Wreth,					2	2	2	6	2			14	254	200				
Wyndunere,	Mrs. Geo. C. Ollio,		36															

p. Free use of parsonage.

MEMBERSHIP: No. of males, 1,734; No. of females, 2,853. Total, 4,587.  
 Absent, 635. Additions, — on confession, 459; by letter, 269. Total,  
 728. Removals, — death, 28; dismission, 170; revision, 167. Total, 365.  
 BAPTISMS: Adults, 150; infants, 276.

FAMILIES: 4,042.  
 SUNDAY SCHOOLS: Members, 6,703.  
 YOUNG PEOPLE'S SOCIETIES: Societies, 39; members, 1,314.  
 CONTRIBUTIONS: No. of churches contributing, 123. Foreign Missions,  
 \$1,225; Education, \$4,018; Church Building, \$606; Home Missions,  
 \$2,209; American Missionary Association, \$110; Sunday Schools, \$787;  
 Ministerial Aid, \$86; Other, \$1,336. Total, \$10,677.  
 HOME EXPENSES: No. of churches reporting, 114; amount, \$87,498.  
 INCREASE: Churches, 17; members, 151; Sunday School members, 320;  
 Home Expense, \$7,769; Value of Property, \$65,800; Amount of Debt,  
 \$2,718.  
 DECREASE, Benevolence, \$419.

For Fifth-Year Statistics see General Summaries.



CHURCHES	SUNDAY SCHOOL		BENEFICENCE							SALARIES, VALUES, ETC.										
	Place	Superintendent	Members	Young People's Societies, Mem.	Foreign Missions	Education	Church Bldg.	Homes	Missions	Am. Miss. Association	Cong. S. S. and Pub. Soc.	Minister's Aid	(Other) Charities	Total	Home Expenditure	Salary, etc.	Date Erection of Church	Value Church Property	Investment Funds	Amt. of Debt
Akron, Ist,	J. W. Kelley,	425	15	\$605	\$140	\$19	\$570	\$419	\$17	\$25	\$18	\$3,743	\$8,020	\$3,600	\$8	\$15,000	\$3,530	0	0	0
" West,	Ray E. Koper,	342	50	157	0	0	266	75	0	0	0	38	551	1,500	0	1,000	0	0	0	0
" South,	Lewelyn Lewakyn,	30	0	0	0	0	0	0	0	0	0	0	0	890	3510	39	2,500	0	0	0
Alexandria,	Milton Forsythe,	72	13	4	0	0	11	7	3	3	0	0	22	296	260	81	2,500	0	0	0
Alexis,		36	0	3	0	0	17	0	0	0	0	0	0	0	0	84	3,000	0	0	0
Alliance,		0	0	0	0	0	0	0	0	0	0	0	0	0	0	89	3,000	0	0	0
Anberst,	H. W. Powers,	70	0	25	0	0	0	0	11	0	0	7	43	399	44	2,000	0	0	0	0
Anover,	P. A. Wood,	400	30	28	5	5	96	9	5	2	155	1,111	650	1,000	90	20,000	0	0	0	0
Ashland,	U. S. Sheldy,	123	35	57	7	37	67	17	16	5	929	1,135	1,921	1,500	462	25,000	0	0	0	0
Ashtabula, Ist,	William T. Howins,	300	30	76	0	0	88	20	0	0	637	826	2,592	1,200	95	25,000	0	0	0	0
" 2d,	John L. Laird,	219	20	75	9	15	85	20	0	0	487	691	7,115	1,200	95	25,000	0	0	0	0
" <i>Sacredish,</i>	C. E. Wallin,	164	37	72	0	0	0	0	0	0	103	175	4,200	720	1906	8,500	0	0	0	1,000
" <i>Finnish,</i>		65	20	1	26	20	0	0	0	0	16	68	500	3530	90	1,000	0	0	0	1,000
Atwater,	E. M. Myers,	110	0	20	0	0	8	9	4	0	0	43	676	500	41	5,000	1,500	0	0	0
Aurora,	Wm. H. McDonald,	203	57	30	1	5	53	22	9	2	106	231	1,108	600	72	8,000	0	0	0	0
Austinburg,	F. M. Andrus,	179	30	43	2	2	31	47	13	4	100	212	1,350	800	75	15,000	500	0	0	0
Barberton,	Frank Mustard,	174	34	24	4	8	65	11	27	2	82	223	807	1,000	1,902	3,400	0	0	0	0
Belden,		0	0	0	0	0	0	0	0	0	0	0	0	0	0	1,000	0	0	0	0
Bellevue,	Jesse Vickory,	338	60	127	0	0	73	39	25	0	66	330	3,099	1,500	47	46,000	0	0	0	0
Belpre,	Will M. Coe,	115	51	57	0	7	27	0	15	0	29	135	677	600	68	9,000	0	0	0	0
Berea,	F. S. Suredley,	183	62	10	20	0	10	0	10	0	19	59	1,917	1,200	53	12,000	0	0	0	0
Berlin Heights,	A. B. Phillips,	134	40	16	0	0	4	3	0	2	26	53	1,243	750	48	1,000	0	0	0	0
Bluescreek,	Ernest Bowen,	88	0	2	0	0	2	0	0	0	0	4	242	150	89	8,000	0	0	0	0
Breesville,	John McCreery,	76	57	0	0	0	9	0	9	0	0	18	1,000	700	10	6,000	1,700	0	0	0
Brighton,	Chas. O. Cross,	55	0	2	0	0	4	0	1	3	2	12	203	200	41	1,000	0	0	0	0
Bristolville,	Daniel H. Richards, <sup>a</sup>	0	0	0	0	0	0	0	0	0	0	0	0	0	0	46	1,000	0	0	0
Brookfield,	Samuel Bacon, <sup>b</sup>	100	0	0	0	0	15	0	0	0	17	32	160	3550	76	2,000	0	0	0	0
Brownhelm,		115	19	18	2	3	25	5	8	0	4	65	525	400	50	2,500	0	0	0	0
Brunswick,		0	0	0	0	0	0	0	0	0	0	0	0	0	0	75	3,000	0	0	0
Bryn Hyryd,	Wm. D. Reese,	40	20	12	0	0	0	0	0	0	0	16	110	100	1900	8,000	1,000	0	0	0
Burton,	Miss Laura Doolittle,	135	41	81	15	16	35	30	23	0	71	271	1,267	800	36	15,000	0	0	0	0
Canal Dover,	Mrs. Elizabeth Griffith,	60	0	0	0	0	0	0	0	0	0	0	151	0	93	0	0	0	0	0
Canfield,		0	0	0	0	0	25	0	0	0	0	0	30	0	22	1,500	500	0	0	0
Carned,	John S. Thomas, <sup>c</sup>	50	0	0	0	0	2	0	0	0	0	2	150	100	70	5,000	0	0	0	0
Castalia,	James J. Neill,	88	35	1	0	0	3	2	0	0	0	0	746	468	36	2,400	0	0	0	0
Centennial,	Daniel Linton,	34	0	0	0	0	12	0	1	0	0	16	120	3100	391	8,000	0	0	0	0

<sup>a</sup> Hubbard, R. F. D.      <sup>b</sup> Vermilion, R. F. D.      <sup>c</sup> Orpheus.

\* No patronage.

CHURCHES	CLERKS	MINISTERS		MEMBERS				ADMITTED				REMOVED				BAPT.					
		City or Town	Org.	Name	Ord.	C'd	Ma.	Fe.	To.	Ab.	C.	L.	To.	Di.	L.	De.	To.	Ad.	Inf.	Fam.	
Center Belpre,		1880	John B. Barnhart,		763	906	14	32	46	0	0	0	0	1	2	0	3	0	0	30	
Centerville, W., Thurman,		1859	Edward L. Evans,		705	9	22	31	31	0	1	7	8	0	2	0	0	0	0	19	
Ceyton,		1898	Mrs. Blanche Sabiu,				1	5	6	0	0	0	0	0	0	0	0	0	0	18	
Chagrin Falls,		1875	Hervey L. Williams,		72	900	48	118	166	21	40	19	11	30	6	0	6	0	0	200	
Charlton,		1811	Mrs. C. D. Kirtland,		799	903	20	34	51	9	3	0	4	3	1	6	0	3	0	110	
Charlestown, <sup>a</sup>		1834	Mrs. Augusta Beach, <sup>b</sup>		780	906	49	101	153	16	16	7	23	5	1	0	6	16	2	95	
Chatham,		1819	W. S. Gilmore,		794	902	20	27	47	15	2	0	2	1	4	0	5	2	0	100	
Chester, Chesterland,		1892	Louis Brehmer,		796	905	72	74	146	11			12	2	2	0	4	6	2	12	
Cincinnati, Vine st.,		1821			791	909	60	115	175	38	22	3	25	0	3	23	26	6	12	250	
" Storrs,		1832	Robert J. Yeager,		797	949								3	7	0	10	0	1	120	
" Lawrence st., W'dsh,		1840	Bonj. Evans,		778	906	53	129	212	1	11	9	23	0	2	1	12	35	3	0	50
" Columbia,		1867	E. P. Walker,		780	900	111	222	336	35	12	18	30	5	9	0	14	3	7	164	
" Walnut Hills,		1884	E. P. Higgins,		706	906	6	15	21	0	0	0	0	0	0	0	0	0	0	30	
" Riverside,		1885	Miss Alma Goerlieb,		706	904	19	43	62	4	5	3	8	0	0	4	0	0	5	31	
" Plymouth,		1889	Miss Lulu Mayhew,		706	906	20	38	58	8	8	4	12	0	4	11	15	0	0	40	
" North Fairmount,		1896	Fred L. Cavalry,		788	903	53	84	137	41	1	0	1	4	3	0	7	0	0	48	
Claridon, <sup>c</sup>		1827	Mrs. Julia T. Bruce,		706	921	38	59	17	0	2	2	0	0	1	0	1	0	0	18	
Clarksfield,		1822	Mrs. Sarah E. Winans, <sup>d</sup>		785	909	80	151	231	34	5	8	13	1	3	2	6	0	1	300	
Cleveland, Archwood av.,		1819	Mrs. C. Day Whitecock,		793	903	140	308	448	31	3	11	14	5	4	0	9	1	4	450	
" Isd,		1843	David S. Hawkins,		785	927	381	611	992	150	18	31	49	13	19	0	32	4	8	800	
" Enclid av.,		1824	John L. Pindley,		796	906	20	251	371	35	2	8	10	2	24	13	39	2	4	130	
" Plymouth,		1822	Cass H. Hatell,		796	906	25	132	197	7	19	9	28	0	2	1	3	2	4	300	
" Kinsman st.,		1822	Arthur J. Collacott,		796	906	76	114	190	2	4	5	9	3	2	2	7	4	9	105	
" Jones av., W'dsh,		1828	Dea. Jno. D. Lewis,		796	905	339	756	1095	99	25	19	44	12	14	0	26	6	32	1035	
" Pilgrim,		1839	William P. Sturges,		789	909								6	6	0	6	1	6	195	
" Mount Zion,		1864	Miss Lulu Pleasant,		790	909	80	163	243	55	2	1	3	6	0	6	1	6	195		
" Madison av.,		1875	William E. Luff,		785	905	11	205	316	36	7	10	6	23	2	6	23	2	6	150	
" Franklin av.,		1876	G. A. Saunders,		791	906	71	179	250	33	8	4	12	2	7	0	9	2	10	225	
" Grace,		1881	Shirley G. Barrick,		793	909	84	149	233	22	17	3	20	0	9	0	9	2	40	200	
" Union,		1886	John G. Shimmion,		792	903	79	151	230	11	3	2	5	0	5	0	5	0	5	400	
" Bethlehem,		1888	Thomas Pivonka,		791	902	78	149	227	10	17	6	23	1	4	0	5	2	15	175	
" Sweden,		1889	A. Ostberg,		780	900								0	6	5	11	0	3	39	
" Park,		1890	Mrs. J. H. Beck,		702	906	110	161	271	26	31	19	50	2	23	0	25	10	3	250	
" Hough av.,		1891	Rev. I. J. Houston,		785	908	319	559	878	113	53	60	113	5	41	3	49	22	20	550	
" Highland,		1893	Wm. J. Ellenberger,		785	906	47	95	142	26	6	3	9	0	7	0	7	3	6	150	

<sup>a</sup> Freedom Sta., R. F. D. 4. <sup>b</sup> Spencer, R. F. D. 4. <sup>c</sup> East Claridon, R. F. D. 4. <sup>d</sup> Wakeman, R. F. D. 4.

CHURCHES	SUNDAY SCHOOL	V. P. S.			BENEFICENCE					SALARIES, VALUES, ETC.							
		Mem.	Mem.	Mem.	Foreign Miss.	Ed'n	Ch. B'dg	Home Miss.	A. M. A.	S. S.	Min. Aid	Total	Home Exp.	Salary, etc.	Ch. Value of Erec. Ch. Prop.	Inv. Funds	Amt. of Debt
Center Belle,	John B. Barnhart,	50	25	\$0	\$0	\$0	\$0	\$5	\$0	\$11	\$0	\$0	\$16	\$130	\$8	\$800	\$0
Centerville,	Edward L. Evans,	60	0	0	0	0	0	0	0	0	0	0	90	90	47	*500	0
Ceylon,	Mrs. Marguerite Currier, <sup>a</sup>	40	0	0	0	0	0	0	0	0	0	0	0	0	1900	*1,500	0
Clagrun Falls,	S. L. Exline,	200	20	0	0	30	0	30	0	0	0	60	90	900	*85	10,000	0
Clardon,	Hervoy L. Williams,	116	48	22	5	6	13	13	12	14	43	128	1,365	1,000	*75	12,000	0
Charlestown,	Clyde D. Kirland,	40	35	3	1	0	3	3	0	0	0	16	377	250	*80	2,000	0
Cladham,	T. W. Brinker, <sup>b</sup>	132	35	19	0	20	13	24	5	0	41	152	790	600	*41	3,500	0
Chester,	J. R. Downey,	20	10	0	0	0	0	4	0	0	0	4	295	650	*30	*1,000	40
Chillicothe,	H. J. Schwarzal,	120	40	10	0	5	26	0	10	7	29	87	700	6650	*8	*2,200	0
Chillicothe, V. st.,		90															200
Cincinnati,	Charles H. Reeves,	225	40	10	20	10	42	0	8	5	40	142	3,780	41,100	*83	20,000	0
" Storrs,	William Beer,	130	74	15	25	8	35	9	15	10	179	288	1,570	1,200	*40	*5,000	0
" Lawrence st.,	G. P. Walker,	100	0	12	5	5	19	12	3	2	21	109	1,450	720	*70	*10,000	0
" Columbia,	John R. Long,	120	36	350	20	27	93	66	34	0	423	1,913	4,853	2,200	*81	*30,000	0
" Walnut Hills,		0	0	0	0	0	0	0	0	0	0	0	0	0	0	0	0
" Riverside,		0	0	0	0	0	0	0	0	0	0	0	0	0	0	0	0
" Plymouth,	L. W. Mahan,	128	23	5	0	2	16	5	2	0	9	39	800	3,520	*83	*5,000	0
" N. Fairmount,	David T. Brooks,	135	40	0	0	65	33	0	0	0	7	105	800	4,000	1,001	*5,000	0
Clardon,	W. Earle Wells,	85	45	51	9	4	44	21	4	3	20	156	810	520	*32	3,600	0
Clarksfield,	Mrs. F. E. Weeks, <sup>c</sup>	60	0	15	2	1	5	4	6	0	0	33	307	182	*81	1,300	0
Cleveland, A. av.,	F. C. Chapman,	440	72	94	0	2	83	0	46	0	0	225	3,355	1,200	*49	*25,000	0
" Ist,	D. P. Simpson,	337	88	223	56	34	193	160	22	31	93	812	7,717	2,400	*93	*60,000	0
" Euclid av.,	A. D. Hatfield,	600	130	2,278	0	18	3,016	474	141	10	5,000	10,937	21,690	5,200	*86	169,000	45,000
" Plymouth,	Edward Lindmueller,	176	65	250	21	35	44	138	0	0	1,425	2,310	9,300	82	*15,000	0	
" Kinsman st.,	Arthur H. Kaska,	180	23	156	20	35	142	35	20	5	71	484	1,714	1,250	1,001	*12,000	265
" Jones av.,	Wm. L. Thomas,	130	60	12	3	3	22	0	5	0	12	57	1,760	1,000	*76	20,000	0
" Pilgrim,	Rev. E. S. Rothrock,	1,124	150	1,077	403	526	1,245	227	84	52	1,630	5,244	22,894	4,000	*95	169,000	90,000
" Mt. Zion,	Dr. E. A. Dale, <sup>d</sup>	175	25											900	*87	10,000	0
" Madison av.,	Julius Williams,	225	70	45	7	0	72	0	25	0	408	557	1,200	1,200	*75	15,000	0
" Franklin av.,	James Craig,	220	25	25	0	5	60	0	10	0	104	204	1,861	1,500	*89	*10,000	500
" Grace,	Dr. F. W. Somers,	325	26	92	0	0	65	12	7	0	61	167	1,225	1,200	*85	*6,000	0
" Union,	William H. Watkins,	250	87	25	0	11	96	0	13	0	36	181	1,700	1,000	*91	*10,000	0
" Bethlehem,	Rev. F. M. Whitlock,	500	80	51	43	20	111	39	29	0	17	310	1,400	41,668	*85	*8,000	0
" Seward st.,	V. Holmstedt,	55	49	79	10	25	26	0	0	0	0	140	2,060	1,260	*89	7,000	4,500
" Park,	Michael C. Yeagle,	285	19	91	0	0	7	0	0	0	58	156	1,800	1,200	*92	*15,000	0
" Hough av.,	Rev. J. J. Houston and M. F. Russell,	550	142	302	37	12	375	135	38	12	331	1,242	9,978	3,000	1900	*52,000	0
" Highland,	Philip S. Bushnell,	199	25	30	0	0	18	0	15	0	73	136	1,806	1,200	*96	*10,000	0
" Huron.	<sup>a</sup> Spencer, R. F. D. <sup>d</sup>																

<sup>a</sup> Missionary aid to salary. <sup>b</sup> \* No parsonage.

<sup>c</sup> Wakeman, R. F. D. <sup>d</sup>

CHURCHES		CLERKS		MINISTERS		MEMBERS				ADMITTED				REMOVED			BAPT.		
City or Town	Org.	Name	Name	Ord.	C'd	Ma.	Fe.	To.	Ab.	C.	L.	To.	Di.	L.	De.	To.	Ad.	Inf.	Fam.
Cleveland, Trinity,	1894	Robert S. Crawford,	Robert A. George, p. c.	'86	'94	131	231	362	50	17	10	27	5	14	0	10	1	1	300
" Lakeview,	1894	Miss Cora E. Chamberlain,	Louis J. Lucethi, p. c.	'92	'04	105	156	261	20	0	5	5	1	15	0	15	0	13	200
" Denison av.,	1897	Mrs. E. L. Dial,	Edgar E. Scovill, p.	'87	'99	69	134	203	12	19	6	25	1	2	0	3	11	21	195
" Cyril,	1901	Mrs. Mary Rosier,	John Mussil, p.	'88	'91	19	30	49	1	3	3	6	2	0	0	2	0	8	55
" North,	1902	S. L. Whitman,	Charles H. Lemmon, p. c.	'83	'02	79	126	205	12	41	5	46	1	7	23	31	4	23	500
" Glenville,	1902	David Aitken,	Albert B. Eby, p. c.	'01	'06	39	76	115	20	4	9	13	1	5	0	6	3	5	125
" Immanuel,	1905	Theodor Zamrazil,	Adolf Yuki, p.	'02	'06	17	24	41	0	3	2	5	1	3	6	10	0	2	40
Collinwood,	1876	Chas. Coppersmith,	Charles L. Parker, p.	'95	'05	72	214	286	58	18	14	32	1	10	38	49	8	10	300
Columbus, †	1847	John R. Jones,	Morrison Thomas, p.	'98	'09	54	91	145	1	0	3	3	1	6	0	7	0	3	63
" Ist,	1822	Inman L. Godfrey,	Washington Gladden, p. c.	'00	'82	352	673	1025	268	50	47	97	7	21	0	28	13	8	405
" Plymouth,	1872	Frank W. Wallis,	E. Lee Howard, p. c.	'90	'03	147	283	430	50	14	26	40	7	15	0	22	4	1	300
" North,	1874	Miss Marian Grimm,	George T. Nichols, p.	'97	'04	104	198	302	12	7	11	18	2	4	0	6	3	5	195
" Eastwood,	1882	Archer H. Scott,																	
" Mayflower,	1889	Miss Daisy A. Rielicy,	Harvey C. Colbauru, p.	'03	'04	60	106	166	7	18	6	24	3	11	0	14	0	0	200
" South,	1890	Mrs. C. R. Starr,	James L. Davies, p.	'75	'05	103	149	37	5	12	17	1	1	9	0	10	2	1	150
Commeaut,	1819	Ray E. Mygatt,	James H. Rankin, p.	'96	'03	95	255	350	27	1	3	4	4	18	3	25	1	16	266
" Finnish,	1901	Thos. Maki <sup>a</sup>	John J. Honi, p.	'05	'05	3	5	8	1	0	0	0	0	0	0	0	0	0	4
Coolville,	1841	Mrs. Clara Sanderson,	Chas. E. Keller, p.	'04	'05	16	11	57	15	1	0	1	0	2	0	2	1	0	41
Cortland,	1871	Mrs. B. P. Maybrow,				6	8	14	3	0	0	0	1	0	0	1	0	0	4
Crotton,	1818	Mrs. W. A. Dobbyn,	Edward J. Converse, p.	'98	'07	15	41	56	7	13	2	15	2	0	0	2	10	0	24
Cuyahoga Falls,	1834	Miss Maria B. Clark,	Alfred E. Woodruff, p.	'86	'03	58	195	233	23	12	4	16	1	5	0	0	3	0	130
Dover, North,	1847	Thos. R. Mitchell,	Edward A. Leeper, p.	'78	'98	49	117	166	21	5	1	6	0	0	0	5	5	5	80
Eagleville,	1887	Fred G. Peck,	Philip E. Harding, <i>Pres.</i>	'88	'04	37	65	102	21	5	4	9	0	3	0	3	2	0	60
East Cleveland,	1900	H. C. Van Sweringen,																	
East Greenville, <i>W. dsh.</i>	1893	Daniel F. Davies, Dalton,																	
Edinburg, <sup>b</sup>	1823	Chas. O. Portz,	Howard C. Barnes, p.	'99	'04	57	79	136	0	10	2	12	0	0	0	2	3	30	30
Elyria, Ist,	1824	Wm. H. Searles,	William E. Cadmus, p.	'94	'97	166	344	510	72	8	19	27	3	13	0	16	2	2	350
" 2d,	1897	E. D. Kindig,	John B. Reese, <i>Lic.</i>	'96	'98	99	137	0	14	10	24	0	13	27	40	1	4	200	
Fairport Harbor,	1891	Hiram W. Baer,	Albert E. Harding, p.	'01	'03	58	89	147	14	9	2	11	1	0	0	1	5	14	80
Farmington,	1817					5	12	17	0	0	0	0	0	0	0	0	0	0	0
Findlay,	1865					8	14	22	0	0	0	0	0	0	0	0	0	0	0
" 1st, <sup>c</sup>	1819	Mrs. Lucina M. Palmer,				11	18	29	7	0	0	0	1	1	2	0	0	0	12
Fitchville,	1857					1	0	1	1	0	0	0	0	0	0	0	0	0	0
" 2d,						4	18	26	6	0	0	0	2	0	0	2	0	0	40
Florence,	1822	Mrs. Mary F. Haise, <sup>d</sup>	Vernon Emery, p.	'99	'05	88	170	114	2	24	7	31	3	2	5	10	12	3	55
Fort Recovery,	1854	Sylvanus R. Warnock,	William T. Williams, p.	'98	'02	55	82	137	5	12	1	13	3	2	9	14	0	0	50
Fredericksburg,	1883	Mrs. C. J. Owings,	Charles A. Lathrop, p.	'02	'05	37	66	103	29	5	1	10	3	3	0	6	6	3	40
Freedom, Mantua, R. F. D.	1828	Dea. Chas. W. Chalcker,	J. Hammond Tice, p.	'02	'06	57	136	193	6	11	4	6	1	4	6	2	12	5	100
Garrettsville,	1834	Mrs. H. D. Pierce,	Everett E. Green, p.	'03	'05	92	197	289	76	1	10	11	8	23	12	43	1	0	200
Geneva,	1809	Mrs. J. B. Smith,	William J. Evans, p.	'86	'02	9	25	34	10	3	0	3	3	0	0	3	0	4	43
Girard, <i>W. dsh.</i>	1888	David J. Hughes,																	

† Washington av., *W. dsh.*

<sup>a</sup> Birmingham, R. F. D.

<sup>c</sup> New London, R. F. D.

<sup>d</sup> Charles C. Kelso, *asst. p.*, '92, '07.

<sup>e</sup> Ravenna, R. F. D.

<sup>b</sup> West Springfield, Pa., R. F. D.



CHURCHES	SUNDAY SCHOOL	Y.P.S.		BENEFICENCE					SALARIES, VALUES, ETC.									
		Mem.	Mem.	Foreign Miss.	Ed'n	Ch. Bdg.	Home Miss.	A. M. S. S.	Min. Aid	Other	Total	Home Exp.	Salary, etc.	Ch. Prop.	Value of Inv. Funds	Am't of Debt		
Cleveland, Trinity,	Emmett L. Osborn,	268	75	\$0	\$57	\$21	\$5	\$0	\$9	\$0	\$100	\$192	\$6,800	\$1,650	96	\$12,000	\$0	\$4,000
" Lekeview,	F. H. Phillips,	288	55	28	9	12	41	10	10	0	49	161	6,719	1,250	90	\$11,500	0	483
" D. av.,	John G. Simon,	303	69	34	10	7	38	5	12	5	5	116	1,822	11,000	98	\$6,500	0	2,200
" Cyril,	Rev. John Musil,	375	56	13	5	13	69	5	0	21	21	131	283	3,717	87	6,000	0	300
" North,	Thomas Bell,	743	37	24	2	9	56	7	2	0	44	114	3,977	11,000	190	\$14,500	0	3,800
" Glenville,	Chas. H. York,	160	17	16	0	0	25	0	0	0	0	41	1,057	3,000	96	\$3,000	0	450
" Immanuel,	Prof. P. J. Twiggs,	95	29	12	12	4	20	0	5	0	9	62	283	383	1,904	\$4,500	0	0
Collinwood,		300	70	54	10	75	70	12	0	38	219	4,017	1,400	93	\$24,000	0	0	
Columbus, W. av	John R. Jones,	100	40	10	0	12	5	0	0	48	75	2,209	1,000	90	\$15,000	0	0	
" Ist,	Rev. C. C. Kelso & C. S. Carr,	360	30	347	70	70	2,045	310	70	0	1,965	4,877	11,146	4,500	57	\$62,500	16,162	0
" Plymouth,	Frank W. Wallis,	355	50	229	16	14	150	129	22	4	399	493	3,160	1,800	91	\$20,000	666	0
" North,	L. H. Bullock,	260	42	43	10	50	31	10	15	9	85	253	1,975	1,200	96	\$10,000	0	0
" Eastwood,	Edward W. Reel,	125	0	62	0	0	38	0	10	110	3	110	3,300	1,500	92	\$10,000	0	0
" Mayflower,	Charles H. Moore,	170	30	80	5	30	40	3	6	64	231	1,500	1,000	89	12,000	500	665	
" South,	D. W. Hoffman,	265	40	10	4	4	9	3	0	30	63	1,263	1,000	91	\$15,000	0	0	
Conneaut,	Geo. J. Record,	390	45	92	13	17	33	45	7	14	108	329	4,574	1,500	73	23,000	0	0
" Finnish,		0	0	0	0	0	2	0	0	0	0	0	48	48	98	\$1,900	0	485
Coolville,	J. M. Tidd,	115	0	7	0	0	25	0	0	4	0	36	430	3185	55	2,000	100	0
Cortland,		0	0	0	0	0	0	0	0	0	0	0	0	0	76	\$1,500	0	0
Croton,	Dennis Hoover,	45	0	2	0	0	0	3	0	0	0	5	129	260	52	\$1,200	0	0
Cuyahoga Falls,	H. A. Thompson,	196	18	84	7	4	14	62	15	2	4	192	1,688	900	47	10,500	0	0
Dover,	Reuben Osborn,	180	67	22	7	9	35	16	8	0	40	137	950	800	733	4,000	2,000	0
Eastville,	Obad W. Thompson,	100	35	4	0	0	0	6	13	0	0	25	300	200	50	\$2,000	200	0
East Cleveland,	Wm. H. Nicklas,	213	30	37	0	0	147	13	0	0	431	628	2,703	1,800	1900	\$25,000	0	5,700
East Greenville,	D. T. Davies,	60	0	0	0	0	2	0	0	0	0	2	0	0	0	*	0	0
Edinburg,	Harvey B. Bingham,	45	0	11	1	0	5	8	0	0	10	3	550	450	40	3,000	300	0
Elyria, Ist,	A. A. Ebersole,	397	115	602	20	20	524	71	49	11	0	1,297	9,614	2,500	98	\$85,000	0	0
" 2d,	Mrs. Kennedy,	200	25	12	0	0	28	6	0	0	45	91	1,623	11,000	98	\$6,000	0	5,250
Fairport Harbor,	Fremant Field,	90	25	0	0	8	6	0	6	0	0	20	1,120	550	1900	\$7,000	0	114
Farmington,	John Bockman,	30	0	0	0	0	0	0	0	0	0	0	0	0	41	\$500	0	0
Fudlay,	Elmer Sackett,	0	0	0	0	0	0	0	0	0	0	0	75	60	40	\$500	0	0
" Fitchville, 1st,		0	0	0	0	0	0	0	0	0	0	0	0	0	57	\$150	0	0
" 2d,		0	0	0	0	0	0	0	0	0	0	3	144	125	42	\$3,000	0	0
Florence,	E. T. Hastings,	70	35	12	6	0	25	0	10	0	0	47	955	600	83	4,500	0	0
Fort Recovery,	C. F. Rumbaugh,	80	60	14	5	5	22	10	5	0	5	66	1,190	800	491	5,000	0	0
Fredericksburg,	Alic E. Hall,	80	25	0	0	0	5	0	4	0	0	9	515	350	45	2,000	0	0
Freedom,	C. O. Judd,	170	25	19	6	6	39	31	0	6	3	101	1,500	800	84	8,000	0	0
Garrettsville,	Sanford S. Scarles,	150	17	126	9	10	63	28	10	0	0	246	2,300	1,000	68	15,000	0	900
Geneva,		0	0	0	0	0	0	0	0	0	0	0	215	187	89	\$2,500	0	0
Girard,		0	0	0	0	0	0	0	0	0	0	0	0	0	0	0	0	0

a Missionary aid to salary. \* No parsonage.

CHURCHES	CITY OR TOWN	CLERKS	MINISTERS		MEMBERS				ADMITTED			REMOVED			BAPT.			
			Name	Ord.	To.	Ma.	Fe.	Ab.	C.	L.	To.	Di.	L.	De.	To.	Ad.	Inf.	Fam.
Gomer, <i>W. d. sh.</i>		1835 Dec. Thos. W. Jones, <sup>a</sup>	'96	'05	159	185	344	0	0	5	5	2	2	0	4	0	5	126
Grafton,		1854 Miss Margaret Finlayson,	'06		19	51	70	0	11	2	13	1	0	3	4	0	0	60
Granville, <i>W. d. sh.</i>		1842			12	32	41	0	0	0	0	0	0	0	0	0	0	22
Greenfield, Steuben,		1822 Miss Mattie Arthur, <sup>b</sup>			19	33	54	0	0	1	1	0	0	0	2	0	0	5
Greenwich,		1880 Charles W. Hale,	76	'07	34	57	91	12	0	0	0	1	3	0	4	0	0	140
Gustavus,		1852 Miss Mary Lyons,	'01	'06	29	49	78	9	12	2	14	2	2	0	4	1	0	39
Hambden, Chardon, R. F. D.,		'00 Alice M. Huntson,	'65	'08	22	34	56	0	1	0	1	1	2	0	3	1	0	35
Hamilton,		1895 Mrs. Sue E. T. Meehling,	'37	'94	17	55	72	0	6	3	9	0	7	1	1	0	1	75
†Hartford, <sup>c</sup>		1822 Mrs. Sarah E. Hart,			4	16	20	0	0	0	0	0	0	0	0	0	0	8
Hubbard, <i>W. d. sh.</i>		1864 J. N. Harris,			4	16	20	0	0	0	0	0	0	0	0	0	0	10
Hudson,		1802 Dr. Geo. L. Starr,	'06	'06	134	219	353	78	3	9	12	1	12	0	13	2	2	125
Huntsburg,		1818 L. D. Clark,	'71	'05	54	90	143	25	0	1	1	3	3	18	24	0	0	50
Ireland, Coolville, R. F. D.,		'88 G. W. Joab,	'04	'05	15	21	36	6	2	0	2	1	0	0	1	0	0	18
Ironton,		1872 B. F. Bingham,	'04	'06	37	61	98	20	0	1	1	1	7	1	0	0	1	75
Isle St. George,		1898 Alma Zuliau,	'05	'05	5	12	17	0	0	1	1	0	1	0	1	0	0	12
Jefferson,		1831 W. B. Chambers,	'06	'04	70	145	215	30	8	6	14	5	7	0	12	4	2	125
Johnsonville, <sup>d</sup>		1814 Frank E. Alling,	'01	'06	7	17	24	7	0	2	2	0	0	0	0	0	0	33
Kelleys Island,		1866 Miss Irene E. Mootz,	'05	'05	9	29	38	4	0	0	0	0	0	0	0	0	2	5
Kelloggsville, <sup>aa</sup>		1828 Mrs. J. E. Ketelam,			18	24	42	10	3	2	5	2	2	0	4	0	3	16
Kent,		1819 Mrs. M. G. Thompson,	'07	'07	61	148	209	18	4	5	9	3	5	0	8	0	2	60
Kirtland,		1819 Mrs. E. D. Billings, <sup>bb</sup>	'98	'07	18	44	62	6	0	0	0	1	0	1	0	0	0	30
Lafayette, <sup>cc</sup>		1838 Elmer Carlton,	'89	'06	7	15	22	5	0	0	0	1	0	1	2	0	0	12
Lakeview,		1905 C. E. Newell, Clifton Pk.	'98	'06	12	22	31	0	2	5	7	0	0	0	0	0	0	70
Lawrence, Moss Run,		1846 Miss Ada J. Dye,	'06	'05	12	28	40	12	0	0	0	2	0	0	2	0	0	30
Lenox, Jefferson, R. F. D.,		'40 Mrs. Joel D. Mosher,	'95	'05	53	84	137	28	0	1	1	1	5	0	1	0	0	50
Lexington,		1862 Miss Cora Dennis,	'95	'06	53	84	137	28	0	1	1	1	5	0	1	0	0	65
Lima,		1887 A. D. Thomas,	'90	'06	99	152	251	25	5	3	8	1	3	0	4	0	1	175
" West,		1899 Miss Grace Overholtz,	'69	'99	5	7	12	0	0	0	0	0	0	0	0	0	0	30
Litchfield,		1833 Miss May Scudder,	'06	'06	25	74	99	18	7	4	11	1	2	0	3	7	0	90
Little Muskingum, <sup>dd</sup>		1843 Miss Bernice R. Day,	'06	'06	15	37	52	18	2	0	2	1	0	1	2	0	0	20
Loek, Centerburg, R. F. D.,		'34 Mrs. W. H. Mitchell,			12	18	30	0	0	0	0	0	4	7	11	0	0	15
Lodi,		1817 Miss Lenora Mohler,	'96	'06	56	112	168	19	49	5	54	2	6	0	8	34	0	98
Lorain, Ist,		1872 J. B. Sackett,	'90	'03	98	210	308	56	3	15	18	2	11	0	13	2	5	230
" 2d,		1899 Cornelius Kohlmeier,	'90	'07	25	34	59	1	0	0	0	2	0	0	0	0	0	40
Lucas, Bellevue,		1883 Arthur Leiter,	'94	'05	50	69	119	40	0	6	6	1	4	0	5	0	3	50
Lynne, Bellevue,		1817 John Drury,	'95	'03	39	55	94	8	5	1	6	1	0	1	1	1	1	30
Madison,		1830 W. H. Cozad,	'89	'07	79	148	227	47	0	1	1	0	14	0	14	0	1	200
Mansfield, Ist,		1835 H. Kenneth Dirlam,	'97	'06	315	470	785	150	29	15	44	1	5	0	6	6	9	300
" Mayflower Mem.,		1889 Charles W. Carey,	'88	'00	272	359	631	89	91	9	100	2	6	71	79	45	14	305
Mantua, R. F. D. 31,		1812			0	5	5	0	0	0	0	0	0	0	0	0	0	4

<sup>a</sup> Fort Jennings. <sup>b</sup> Monroeville, R. F. D. <sup>c</sup> Burg Hill, R. F. D. <sup>d</sup> Cortland, R. F. D. <sup>aa</sup> Conneaut, R. F. D. <sup>bb</sup> Willoughby, R. F. D. <sup>cc</sup> Medina, R. F. D. <sup>dd</sup> Marietta, R. F. D. <sup>†</sup> Unconnected.

CHURCHES	SUNDAY SCHOOL		V. P. S.		BENEFICENCE					SALARIES, VALUES, ETC.									
	Place	Superintendent	Mem.	Mem.	Foreign Miss.	Ed'n	Ch. R'dg.	Home Miss.	A. M. A.	S. S.	Mh. Aid	Other	Total	Home Exp.	Salary, etc.	Ch. Prop.	Value of Inv. Funds	Am't. of Debt	
Goner,	Wm. L. Evans,		190	100	\$50	\$0	\$0	\$37	\$30	\$0	\$0	\$0	\$197	\$1,300	\$1,000	773	\$29,000	\$0	
Grafton,	Clayton Smith,		50	35	0	0	0	0	0	0	0	0	0	382	298	754	\$1,000	0	
Granville,	Edwin Baker, <sup>a</sup>		40	0	0	0	0	0	0	0	0	0	0	0	175	665	\$1,000	0	
Greenfield,	R. Peabody,		75	15	20	0	3	0	0	5	0	2	30	210	520	83	\$5,000	0	
Greenwich,	David Bingham,		91	34	14	0	0	0	14	0	0	60	88	780	350	75	\$2,700	0	
Gustavus,	George Schlattuck,		65	25	5	0	6	0	15	0	2	0	15	135	120	350	\$2,000	0	
Hambden,	Mrs. Sige E. T. Meehling,		65	20	7	0	0	0	0	0	0	0	22	445	150	306	\$5,000	0	
Hamilton,	Miss Mira McDowell,		140	0	5	0	7	0	0	5	0	0	0	0	48	48	\$1,000	0	
Hartford,			30	0	0	0	0	0	0	0	0	0	0	12	12	61	\$1,500	0	
Hubbard,	C. F. Seese,		0	0	0	0	0	0	0	0	0	0	604	2,100	1,000	63	10,000	700	
Huntsburg,	F. G. Hamm, <sup>b</sup>		215	0	196	9	8	166	57	6	7	155	113	868	520	38	\$8,000	0	
Ireland,	W. E. Bingham,		180	65	33	7	2	40	7	7	1	16	18	150	150	425	88	\$500	0
Ironton,	E. E. Smith,		40	0	0	0	3	10	0	5	0	50	162	2,083	900	73	75,000	0	
Isle St. George,	Mrs. Eliza Wines,		160	20	50	0	0	52	0	0	0	0	7	200	1,500	98	\$1,000	0	
Jefferson,	Benjamin E. Cushing,		22	6	0	0	0	0	0	4	0	0	425	1,850	1,000	35	7,500	800	
Johnsonville,	Lucius Watrous,		182	61	130	15	15	90	80	20	15	60	9	200	150	1,001	\$1,500	1,300	
Kelley's Island,	Rev. H. R. Carr,		50	30	2	0	0	0	0	2	0	0	4	720	3,500	77	\$1,500	0	
Kelloggsville,	Mrs. Ivy Mills,		65	50	10	5	5	4	4	0	0	0	24	300	250	333	\$700	0	
Kent,	M. W. Haskell,		40	0	5	2	5	5	4	3	23	72	393	2,616	1,200	58	\$10,000	0	
Kirtland,	Thomas Corlett,		212	37	75	36	10	150	21	20	9	0	20	300	260	75	\$1,500	0	
Lafayette,			30	15	8	0	2	10	0	0	0	0	4	90	75	54	\$1,500	0	
Lakewood,	Rev. B. A. Williams,		0	0	0	0	0	33	0	0	0	10	43	4,363	500	1,006	\$3,500	3,000	
Lawrence,	Mrs. J. H. McGregor,		48	0	0	0	0	0	0	0	0	5	15	105	125	46	\$1,500	0	
Lenox,	Moses W. Beebe,		80	0	3	0	0	0	0	7	0	0	61	525	400	51	4,000	525	
Lexington,	A. B. McBride,		100	25	11	0	0	10	15	9	16	0	52	600	600	768	5,000	0	
Lima,	B. F. Thomas,		118	40	5	0	0	32	0	10	5	30	160	2,200	1,100	391	\$30,000	3,250	
Lima, West,	B. F. Thomas,		150	71	20	5	5	80	5	10	5	0	3	200	0	0	\$2,300	0	
Litchfield,	Miss Helen Smith,		125	0	0	0	0	0	0	3	0	0	108	693	416	47	4,700	0	
Little Musk'gram,	Watson S. Hadley,		106	35	26	5	3	30	17	16	0	10	9	160	752	1,000	\$1,000	0	
Lock,	[Union school,]		35	0	0	0	0	2	0	0	0	0	7	35	0	335	\$1,000	0	
Lodi,	Mrs. O. E. Knapp,		0	0	0	0	0	0	0	0	0	0	0	0	0	0	\$1,000	0	
Lorain, 1st,	C. E. Pierce,		193	35	37	16	9	44	13	15	0	41	175	1,380	800	433	7,000	1,000	
2d,	Jos. Gahagan,		170	50	96	44	54	118	55	4	10	118	499	2,714	1,200	87	17,000	5,500	
Lucas,	Arthur Lester,		75	20	0	0	0	0	0	0	0	0	0	1,001	1,200	190	\$15,000	3,000	
Lyme,	Hubert Wright,		120	0	11	26	10	10	10	0	0	10	85	950	425	88	7,500	450	
Madison,	C. S. Mygatt,		75	24	47	3	9	45	15	9	7	4	139	750	600	35	3,300	0	
Mansfield, 1st,	Efflo B. Proctor,		181	25	68	12	12	31	20	22	0	168	1,075	900	92	5,000	0		
Mayflower M.,	Thos. E. Taylor,		250	45	1,236	22	21	361	148	40	27	240	2,095	5,301	2,000	71	100,000	2,825	
Manitw,			502	121	31	4	30	25	5	24	0	20	139	5,355	1,040	1,905	27,000	1,000	

<sup>a</sup> Chicago, R. F. D.

<sup>b</sup> Middlefield, R. F. D.

\* No parsonage.

CHURCHES		CLERKS		MINISTERS		Ord.		MEMBERS			ADMITTED			REMOVED			BAPT.			
City or Town	Org.	Name	Name	Ord.	C'd	Ma.	Fe.	To.	Ab.	C.	L.	To.	Di.	L.	Dc.	To.	Ad.	Inf.	Fam.	
Marblehead,	1873	W. L. Lane,	Roy William Foley, p.	'06	'06	39	87	126	23	10	6	16	0	0	0	0	6	2	4	126
Marietta, Ist,	1846	Henry Schuff,	John R. Nichols, p. c.†	'85	'97	168	372	540	60	25	20	45	8	16	0	24	17	4	235	
"	"	Hannar,	Lee J. Travis, p.	'97	'02	83	164	247	42	6	8	14	3	3	0	6	3	0	114	
"	"	2d,				6	12	18	2	0	0	0	2	0	0	2	0	0	7	
Martin's Ferry, W'dsh,	1873	Reese Harris,	William Lewis, p.	'69	'81	39	98	137	5	3	0	3	1	14	0	15	0	0	2	48
Marysville,	1864	Edward W. Porter,	Chas. A. Stroup, p.	'96	'05	94	198	292	7	69	8	77	2	2	0	4	61	3	194	
Medina,	1822	[D. F. Holtz, M. E.]	[D. F. Holtz, M. E.]	'82	'05	21	45	66	0	0	0	0	0	0	0	0	0	0	21	
Mecoma,	1819	Mrs. Sarah C. Eddy,	Jesse Hill, p.	'93	'99	235	362	597	75	27	14	41	10	12	0	22	12	16	425	
Mesopotamia,	1817	N. E. Woodford,				3	10	13	0	0	0	0	0	0	0	0	0	0	15	
Metamora,	1903					13	17	30	13	0	0	0	0	0	0	0	0	0	18	
Mineral Ridge, W'dsh,	1856	Daniel J. Jones,				11	13	24	0	0	0	0	0	2	0	2	0	0	18	
Monroe, 2d <sup>a</sup> ,	1889	Mrs. R. S. Roath,	[John W. Miller, Pres.]	'80	'06	6	8	14	5	0	0	0	0	1	0	1	0	0	9	
Mount Vernon,	1824	Dr. Chas. A. Beck,	[Edward O. Mead, p. c.]	'90	'02	162	263	425	74	3	1	4	4	0	0	8	3	5	275	
Nebo, W'dsh, Thurman,	1854	Gomer Jenkins,	Abram R. Jones, p.	'86	'06	22	36	58	0	0	5	5	1	4	0	5	0	1	25	
Nelson <sup>b</sup> ,	1813	Mrs. Jennie A. Stroup,	James R. Comer, p.	'93	'05	28	36	64	37	5	3	8	0	6	0	6	0	5	40	
Newark, Ist,	1840	D. Lloyd Davies,	Thomas H. Warner, p.	'90	'04	32	66	98	8	7	8	15	3	2	0	5	0	3	125	
"	"	Mrs. Nettie Cripps,		'69	'01	20	55	75	17	6	1	7	0	2	0	2	6	0	80	
New London,	1882	Miss Grace M. Marriott,	Albert Bowers, p.	'94	'06	60	124	184	8	3	2	5	4	8	0	12	0	0	84	
Newton Falls,	1879	Mrs. Flora J. Everett,	Henry James, p.	'94	'06	60	124	184	8	3	2	5	4	8	0	12	0	0	84	
North Amherst,	1840	Mrs. Washington Foster,	Adam D. Whaley, p.	'95	'04	26	71	97	10	7	2	9	1	2	4	0	1	0	90	
North Bloomfield,	1820	Miss Julia K. Wing,				0	0	0	0	0	0	0	0	0	0	0	0	0	25	
North Fairfield,	1841	E. G. Stillman,	[W. L. Wells, M. P.]	'07	'43	63	106	26	3	4	7	1	0	0	0	1	3	0	45	
North Madison,	1814	Miss Grace E. Corlett,	[Simon T. Dunbar, M. E.]	'72	'04	8	37	45	15	8	4	12	0	1	5	6	2	0	50	
North Madisonville, <sup>o</sup>	1846	J. Milton Holly,	[Winton P. Eastman, Lic.]	'78	'06	32	45	77	21	4	0	4	2	1	0	3	2	0	57	
North Olmsted,	1871	Arthur W. Eldred,	George B. Hatfield, p.	'03	'06	54	82	136	4	4	3	7	1	3	2	14	17	0	50	
North Ridgeville,	1822	Theodore B. Rogers,	John A. Kaley, p.	'76	'06	30	77	107	26	3	8	11	3	3	0	6	0	0	75	
Norwalk,	1867	Dea. Geo. W. Brant,	George Weir, p.	'88	'05	70	138	208	14	22	4	26	2	9	3	14	11	2	119	
Oak Hill, W'dsh,	1841	John N. Davies,	John and Gwen Evans, p.	'83	'05	41	61	102	25	0	0	0	0	1	0	1	0	0	35	
Oberlin, Ist,	1834	Hubert G. Husted,	John W. Bradshaw, p.	'74	'00	343	628	971	245	38	15	83	6	40	1	47	18	3	490	
"	"	Prof. John T. Shaw,	Henry M. Tenney, p. c.	'68	'89	264	432	696	191	9	28	37	9	37	0	46	2	2	231	
Olmsted Falls,	1836	Jas. H. Scroggie,	[Leroy C. Partch, Lic.]	'05	'08	21	36	57	15	8	0	8	1	0	0	1	3	0	36	
Painesville, Ist,	1810	E. D. Whipple,	Arthur F. Skeele, p. c.	'82	'98	182	355	537	100	11	17	28	9	18	0	27	1	6	250	
"	"	Carrie E. Sanders,	[Lucien C. Fisher, Lic.]			05	7	23	30	5	6	1	7	1	0	0	1	6	11	
Parkman, W'dsh, <sup>d</sup>	1833	Jas. E. Lewis,	A. Norris Greenfield, p.	'06	'06	15	45	60	13	1	1	1	3	1	1	5	0	4	38	
Parkman,	1820	Mrs. Maria W. Fram, <sup>e</sup>	Motier C. Bullock, p. c.	'06	'06	18	41	59	2	6	0	6	0	1	0	3	5	0	70	
Penfield, <sup>aa</sup>	1829	Miss Edith Barnes,	[John W. Miller, Pres.]	'80	'06	21	55	76	10	4	4	8	4	1	0	5	0	0	33	
Pierpont,	1836	Fred C. Brandt, <sup>ee</sup>	Augustus C. Haeke, p. c.	'40	'05	17	44	61	2	3	0	3	2	1	0	3	3	0	100	
Plain, Bowling Green,	1825	Dea. W. H. Minton,	Willard O. Town, p.	'95	'05	36	47	83	13	18	6	24	0	0	0	13	0	60		
Radnor,	1820	Geo. N. H. Davis,	Benjamin Harris, p.	'88	'03	92	109	201	26	18	9	27	1	0	0	3	4	9	94	

<sup>a</sup> Kingsville, R. F. D. <sup>b</sup> Garrettsville, R. F. D. <sup>c</sup> Middlefield, R. F. D. <sup>aa</sup> Wellington, R. F. D. 3.  
<sup>bb</sup> Wellington, R. F. D. I. <sup>cc</sup> Kipton, R. F. D. <sup>dd</sup> Monroeville, R. F. D. <sup>ee</sup> Diamond, R. F. D. <sup>ff</sup> Basal Fishback, *asst.*, p., '93, '06.

CHURCHES	SUNDAY SCHOOL		Y. P. S.	BENEFICENCE						Home Exp.	SALARIES, VALUES, ETC.							
	Place	Supintendent		Mem.	Foreign Miss.	Ed'n Bldg.	Ch. Miss.	Home A. M. A.	S. S.		Min. Aid.	Other	Total	Salary, etc.	Ch. Prop.	Value of Inv. Funds	Amt. of Debt	
Marblehead,		Mrs. Minerva R. Elwell,	110	41	\$4	\$4 \$10	\$5	\$0 \$10	\$0	\$0	\$33 \$1,324	\$800	1900 \$13,000	\$0	\$1,800			
Marietta, Ist,		Will S. Plummer,	h 448	65	1,818	1,418	306	113	47	21	1,144	13,903	65,000	0	0			
" Harmar,		Edward M. Smith,	h 254	71	67	0	5	15	12	0	77	223	8,000	0	0			
" 2d,		H. H. Brown,	40	0	0	0	0	0	0	0	0	0	\$1,000	0	0			
Martin's Ferry,		Joseph Richards,	90	0	3	0	0	0	0	0	3	1,800	19,000	\$1,000	0			
Marysville,		Geo. B. Heller,	267	56	45	7	57	60	8	12	36	2,658	20,000	0	7,000			
Mecca,		Wm. Rosser,	80	0	0	0	5	0	0	0	5	250	\$1,000	280	0			
Medina,		John T. Calvert,	h 523	108	339	61	533	248	115	0	1,802	3,182	22,225	0	400			
Mesopotamia,			0	0	0	0	0	0	0	0	0	0	42	3,000	0			
Metamora,			75	45	0	0	0	0	0	0	0	0	72	3,000	0			
Mineral Ridge,			0	0	2	0	0	0	0	0	4	96	56	\$1,000	0			
Monroe,			30	0	0	0	0	0	0	0	0	42	30	\$1,000	0			
Mt. Vernon,		B. B. Williams,	137	51	141	22	120	96	35	5	108	549	3,003	1,500	68	25,000	0	
Nebo,		Daniel Rees,	72	0	0	0	0	0	0	0	0	0	200	87	600	0		
Nelson,		Vernon E. Stroup,	50	20	0	0	10	0	2	0	0	12	330	3,300	3,800	200		
Newark, Ist,		W. H. Richards,	150	64	9	0	10	0	7	0	15	46	1,134	720	63	\$3,000	0	
" Plymouth,		J. M. Keeley,	250	50	52	0	17	5	29	5	58	166	3,905	1,000	\$1,000	100		
New London,		L. A. Barrett,	h 105	7	35	0	22	45	12	2	5	150	707	500	85	\$6,000	0	
Newton Falls,		Frank Mowery,	137	45	41	7	11	11	20	5	22	131	1,100	900	79	\$7,200	0	
North Amherst,		Rev. A. D. Whaley,	132	28	33	0	41	18	6	0	18	116	1,137	720	72	6,000	0	
No. Bloomfield,		Miss Alexina Burton,	83	13	0	0	0	0	0	0	0	0	0	50	2,600	0		
North Fairfield,		C. R. Irwin,	h 100	39	17	12	11	20	14	17	17	277	515	500	49	\$3,000	0	
North Madison,		Mrs. T. M. Fouts,	50	0	2	0	2	0	0	0	0	9	225	150	91	\$2,500	0	
No. Monroeville,		J. M. Holly,	86	28	9	2	7	3	0	0	0	51	503	392	53	\$3,500	60	
No. Olmsted,		O. A. Risk,	160	55	45	0	20	30	13	9	34	151	826	468	1904	\$5,000	0	
No. Ridgeville,		T. B. Rogers,	126	24	19	0	13	0	0	0	16	48	1,927	550	72	20,000	0	
Norwalk,		L. Shook,	181	31	21	2	6	15	25	2	3	53	127	1,188	1,000	71	\$10,000	0
Oak Hill,		Evan J. Davies,	55	0	10	0	10	0	0	0	0	20	753	500	73	6,500	0	
Oberlin, Ist,		Edward J. Goodrich,	520	70	1,234	90	50	708	138	36	79	572	2,907	4,918	2,300	42	\$40,000	0
" 2d,		E. P. Johnson,	265	80	873	91	25	888	94	9	36	428	2,144	2,000	70	45,000	1,000	
Olmsted,		James Serogic,	81	0	1	0	0	2	0	0	0	3	471	290	45	\$2,000	0	
Painesville, Ist,		Rev. A. F. Skeel,	h 300	75	223	11	11	162	49	11	13	525	1,005	1,500	62	25,000	3,000	
" Union,		Wm. Smith,	37	44	0	0	0	4	1	5	0	2	12	220	4230	\$600	0	
Palmyra,		Mrs. Sarah A. Thomas,	50	0	0	0	0	0	0	0	0	0	450	438	\$700	0		
Parkman,		Geo. W. Fram, <sup>a</sup>	75	30	6	0	6	9	7	8	5	0	41	375	300	73	2,500	1,000
Penfield,		Mrs. R. N. Wilson,	60	25	10	0	20	3	8	3	11	55	400	3350	99	2,500	1,200	
Pierpont,		Lemuel Burr,	76	43	8	0	11	0	7	4	0	30	400	400	96	4,700	0	
Pittsfield,		Fred C. Brandt, <sup>b</sup>	50	25	3	0	6	6	4	8	0	29	56	400	345	3,000	0	
Plain,		Oran Tyler,	h 82	0	33	0	0	23	13	10	0	79	750	500	75	5,000	0	
Radhur,		Arthur Hughes,	h 180	60	35	0	5	60	5	20	8	56	189	1,530	800	64	6,500	200

<sup>a</sup> Missionary aid to salary. \* No percentage.

<sup>b</sup> Kipton, R. F. D.

<sup>a</sup> Middlefield, R. F. D.

CHURCHES	CLERKS		MINISTERS		MEMBERS					ADMITTED			REMOVED			BAPT.			
	City or Town	Org.	Name	Ord.	C'd	Ma.	Fe.	To.	Ab.	C.	L.	To.	Di.	L.	De.	To.	Ad.	Inf.	Fam.
Ravenna,		1822 Albert J. Hart,		99	'99	105	271	376	70	7	16	23	3	8	5	16	5	0	275
Richfield, <sup>a</sup> Evereti, R. F. D.,		'18 Benj. F. Garman,		'97	'05	38	81	119	36	0	0	0	0	1	3	0	4	0	150
Richmond, Grand River,		1890 Mrs. Edla Dole,				12	14	24	2	0	2	0	2	2	0	0	4	2	40
Ridgeville Cornets,		1846 Dea. W. B. Tubbs, <sup>a</sup>				5	22	27	2	5	0	5	1	0	0	0	1	4	25
Rochester,		1835 Miss Eva Squire,		'02	'02	11	20	31	5	0	0	0	0	0	4	0	4	0	16
Rock Creek,		1819 Miss Mary T. Barker,		'05	'31	79	110	20	13	3	16	3	1	1	1	5	3	1	75
Rockport, West Park,		1859 E. Bartter,		'77	'03	28	52	80	19	0	2	2	0	0	0	0	0	0	200
Rootstown, <sup>b</sup>		1810 J. S. Parsons,		'87	'05	84	139	223	28	6	2	8	0	11	0	11	3	1	90
Ruggles, <sup>c</sup>		1827 Daniel R. Fair,		'89	'01	65	87	152	25	6	1	7	6	3	0	0	0	0	45
St. Albans, <sup>d</sup>		1880 Mrs. Lucy A. Rattee,		'06	'5	14	19	1	0	0	0	0	1	0	3	4	0	0	25
Sandusky,		1819 Wm. H. Dilgart,		'00	'03	117	321	438	60	26	8	34	4	14	2	20	10	0	250
Saybrook,		1847 C. W. Sexton,		'83	'02	48	92	140	0	8	2	10	3	7	0	10	0	0	70
Shandon,		1803 M. C. Morris,		'77	'05	23	58	81	1	0	0	0	1	1	0	2	0	0	45
Shawnee, W <sup>c</sup> lsh,		1873 R. D. Rees,		'86	'06	7	12	19	0	4	0	4	1	0	0	1	0	0	6
Sheffield, Lorain, R. F. D.,		1818 William A. Day,		'90	'06	5	16	21	3	0	0	0	1	0	0	1	0	1	20
Sherosville, W <sup>c</sup> lsh,		1887 Mrs. Gwennie Scouffield,		'88	'03	17	20	37	0	4	0	4	0	1	2	0	0	0	35
Siloam, W <sup>c</sup> lsh, <sup>aa</sup>		1866 John D. Rees,		'02	'04	128	253	381	14	15	16	31	8	5	1	14	5	5	250
Somersdale,		1891 Lillie Pringle,		'90	'06	39	102	141	22	8	8	16	2	1	0	3	6	2	130
South Newbury,		1832 Milo T. Hardy, <sup>bb</sup>		'98	'05	20	37	57	36	0	0	0	1	2	0	3	0	0	16
South Radnor, <sup>cc</sup>		1839 David Bevan,		'88	'03	17	20	37	0	4	0	4	0	1	0	1	0	0	25
Springfield, Ist,		1850 Alfred D. Visscher,		'02	'04	128	253	381	14	15	16	31	8	5	1	14	5	5	250
Springfield, Lagouda av.,		1887 Clifford Culk,		'90	'06	39	102	141	22	8	8	16	2	1	0	3	6	2	130
Stanleyville,		1851 Miss Daisy R. McVay,		'98	'05	20	25	30	2	11	13	2	12	0	0	14	0	8	160
Steubenville,		1875 Miss Hartie B. Erving,		'84	'03	39	63	108	14	11	4	15	3	2	2	7	9	1	60
Strongsville,		1817 Miss Sarah Fish,		'01	'06	72	90	162	13	33	12	45	1	2	0	2	34	0	90
Sullivan,		1835 C. H. Rogers,		'77	'06	30	83	113	14	3	4	7	2	4	0	6	0	0	100
Sylvania,		1844 W. B. Harris,				2	9	11	1	0	0	0	1	0	0	1	0	0	2
Syracuse, W <sup>c</sup> lsh,		1809 Sidney C. Barnes,		'80	'97	89	191	283	22	18	2	20	5	8	0	13	7	0	100
Talmadge,		'71 Miss Gwen Phillips,				5	17	22	0	0	0	0	0	0	0	0	0	0	20
" W <sup>c</sup> lsh, Cuyahoga Falls,		1867 Miss Mary Davies,				9	28	37	2	10	3	13	1	2	0	3	3	0	15
Thomastown, W <sup>c</sup> lsh, <sup>ad</sup>		1820 Eber F. Benjamin, <sup>cc</sup>		'06	'24	53	77	21	0	2	2	9	2	21	0	30	3	0	30
Thompson,		1849 W. H. Eager,		'83	'06	287	589	876	130	3	6	9	9	21	0	30	3	0	500
Toledo, 2d,		1873 Arthur A. Brown,		'97	'01	123	209	332	51	28	18	46	5	10	0	15	7	12	225
" Washington st.,		1873 Dea. E. H. Rhoades,		'95	'01	303	618	921	83	91	29	120	6	14	0	50	46	6	700
" Central,		1881 Dea. E. W. Burbank,		'81	'05	109	272	381	42	38	60	98	3	0	0	3	19	9	290
" Plymouth,		1888 Dea. John W. Stone,		'01	'06	73	133	206	27	5	8	13	2	18	63	83	4	2	200
" Birmingham,		1893 Mrs. Norma W. Douglass,		'97	'01	50	107	121	13	16	7	23	2	6	10	18	6	15	200
" Mayflower,		1900 Miss Myrta Armstrong,				10	20	30	6	4	4	4	0	1	0	1	2	0	16
Troy, Welsfield,		1832 Leona E. Hoard, <sup>bb</sup>		'06	'06	21	45	66	20	1	1	1	0	0	0	0	0	0	30

<sup>a</sup> Archbold, R. F. D. <sup>b</sup> New London, R. F. D. <sup>c</sup> Geneva, R. F. D. <sup>aa</sup> Bidwell, R. F. D. <sup>bb</sup> Burton, R. F. D. <sup>cc</sup> Delaware, R. F. D. <sup>dd</sup> East Akron, R. F. D. <sup>ee</sup> Madison, R. F. D.

CHURCHES	SUNDAY SCHOOL		Y. P. S.				BENEFICENCE						Home Exp.	SALARIES, VALUES, ETC.			
	Place	Superintendent	Mem.	Mem.	Ch. Miss.	Home Miss.	A. M. A.	S. S.	S. S.	Min. Aid	Other	Total		Salary, etc.	Ch. Prop.	Value of Inv. Funds	Inv. Funds
Ravenna,	E. R. Wells,		304	90	\$0	\$159	\$63	\$28	\$12	\$175	\$552	\$3,677	\$1,500	\$36	\$21,000	\$200	\$0
Richtfield,	Miss Bessie Humphreys,		60	0	0	18	5	7	0	0	38	800	500	84	4,000	1,200	0
Richmond,	Fred Call,		40	0	0	0	0	6	0	0	12	371	371	81	\$2,000	0	0
Ridgeville Cor.,	Mrs. Minnie Walcott,		65	0	3	10	6	7	0	20	69	550	250	57	\$1,800	0	0
Rochester,	Charles Odell,		59	14	2	1	0	1	2	3	9	231	175	38	\$1,000	0	0
Rock Creek,	Miss Mary T. Barker,		100	23	6	6	0	27	0	0	54	718	450	29	2,500	0	0
Rockport,	Merton Barber,		125	0	13	11	8	9	2	7	64	6,010	700	1905	12,000	0	2,000
Rootstown,	C. E. Dumbon,		180	41	47	48	18	20	6	48	210	1,113	750	110	5,000	1,300	0
Ruggles,	William C. Sturtevant,		70	16	52	68	13	2	3	0	138	1,037	600	54	3,000	861	0
St. Albans,			0	0	0	3	0	0	0	0	3	50	350	72	\$4,500	0	0
Sandusky,	Frank E. Davis,		209	84	102	106	6	7	7	125	380	12,200	1,950	95	\$60,000	500	2,000
Saybrook,	Henry S. Kelley, <sup>a</sup>		70	20	11	10	7	7	0	20	58	610	500	50	3,000	0	0
Shandon,	Matthew Davall,		100	20	12	20	15	12	10	50	128	1,100	700	56	6,000	0	0
Shawnee,	Miss Mary Ashton,		58	30	0	6	0	2	0	0	8	576	350	73	\$3,500	0	1,800
Shelfield,			0	0	0	0	0	5	0	10	0	0	0	50	\$1,000	0	0
Sherrillsville,	N. E. Morgan,		18	0	0	0	0	0	0	0	0	585	0	87	\$1,200	0	0
Siloam,	John D. Rees,		35	0	0	0	0	20	0	0	20	170	150	96	\$2,000	0	0
Somerdale,	Mrs. Margretta Bottomy,		100	18	0	0	0	2	0	0	4	118	310	91	\$1,500	0	0
South Newbury,	P. F. Downey,		25	0	15	0	7	0	0	30	56	350	300	91	\$1,500	0	0
South Radnor,	C. C. Dumlup,		26	12	4	6	0	5	1	0	16	270	200	56	\$600	0	0
Springfield, Ist,	Prof. E. S. Todd,		181	41	318	148	21	15	8	191	818	4,221	1,500	100	\$30,000	0	2,060
" Lagonda av.,	Class. E. Saxton,		200	66	5	25	11	0	0	7	55	830	480	93	8,000	0	900
Stanleyville,	Miss Daisy R. McVay,		65	0	0	3	0	5	0	8	25	253	65	56	\$1,200	0	0
Steubenville,	W. W. Parmenter,		111	37	30	5	4	13	10	0	100	1,893	1,400	83	\$30,000	0	0
Strongsville,	Rev. A. B. Strong, <sup>b</sup>		294	56	42	82	15	12	5	28	184	1,010	600	52	5,000	500	0
Sullivan,	J. B. McAlo,		100	20	10	0	15	0	0	0	25	2,200	700	1905	10,000	0	1,800
Sylvania,	William B. Harris,		200	30	5	3	0	8	0	15	35	1,556	870	34	5,500	0	1,700
Syracuse,			0	0	0	0	0	0	0	0	0	0	0	58	\$100	0	0
Tallmadge,	Wm. C. Pitkin,		265	36	47	160	114	30	21	71	731	1,350	900	25	8,000	6,100	0
" W. Ash,			0	0	0	0	0	0	0	0	0	0	0	41	\$1,000	0	0
Thomastown,	Mrs. Jane E. Morris,		30	12	0	0	0	0	0	0	18	195	115	67	\$1,000	0	0
Thompson,	R. M. Smith,		15	0	3	10	0	2	0	0	18	350	350	70	2,000	0	0
Toledo, Ist,	Fred H. Brown,		150	25	992	635	50	0	0	673	2,350	8,003	4,000	77	\$12,000	0	0
" 2d,	L. I. Moorehead,		331	40	93	33	5	5	0	50	191	4,177	1,200	91	\$13,000	0	0
" Washington st.,	Marion Lawrence,		1377	194	472	472	188	100	123	776	2,386	10,400	2,800	88	\$45,000	275	12,000
" Central,	C. E. Holl,		122	54	292	156	117	42	12	69	811	7,642	2,500	1905	\$85,000	0	38,000
" Plymouth,			217	55	19	41	0	0	0	0	33	1,800	1,000	95	\$1,000	0	900
" Birmingham,	John Hoekley,		183	42	51	0	5	15	3	63	182	950	1,000	92	\$2,000	0	0
" Mayflower,			60	0	0	0	0	0	0	0	0	300	450	1901	\$2,500	0	0
Troy,	A. Carl Beals,		50	25	5	4	2	3	1	0	16	142	300	57	\$2,500	1,250	0

<sup>a</sup> Berea, R. F. D. <sup>b</sup> No percentage. <sup>c</sup> Missionary aid to salary.

CHURCHES		CLERKS		MINISTERS		MEMBERS				ADMITTED				REMOVED				BAPT.		
City or Town	Org.	Name	Name	Ord.	C'd	Ma.	Fe.	To.	Ab.	C.	L.	To.	Di.	L.	De.	To.	Ad.	Inf.	Fam.	
Twinsburg,	1822	Hosmer C. Lane,	Walter R. Blackmer, p.	'00	'05	47	81	128	35	4	2	6	2	4	0	0	0	0	1	90
Tva Rhos, <i>W dsl</i> , <sup>a</sup>	1841	Dea. Wm. J. Davies,	Abraam R. Jones, p.	'86	'06	16	29	45	0	0	0	0	1	0	4	5	0	0	0	20
Unionville,	1834	Mrs. A. B. Cleveland,				121	25	0	2	2	2	2	2	6	0	8	0	0	0	87
Vaughnsville,	1889	J. P. Jones, <sup>b</sup>		'75	'06	35	61	96	3	15	16	2	0	9	11	0	0	0	2	40
Vermilion,	1818	F. C. Morgan,	George E. Merrill, p.	'86	'04	16	82	98	8	0	8	8	1	5	0	6	0	0	10	95
Wakeman,	1844	Miss Jessie A. Barnes,	William Smith, p.	'92	'99	142	211	353	118	3	4	4	5	10	2	17	0	0	0	200
Washington, <sup>c</sup>	1866	Howard C. Stone,	George L. Brett, p.	'94	'05	40	57	97	15	0	0	0	0	2	0	2	0	0	0	30
Wauseon,	1861	Mrs. Florence E. Guilford,	Frank E. Kenyon, p.	'87	'97	27	108	135	25	10	2	12	6	0	0	6	9	1	0	99
Wayne,	1850	Thomas E. Griffith,				33	57	90	12	0	0	0	1	3	0	4	0	0	0	40
Wayne, Lindenville,	1832	Edmund Allen, <sup>d</sup>				68	118	186	39	8	2	10	8	9	0	17	7	1	0	95
Wellington,	1824	Herman L. Wight,	Jeremiah C. Cromer, p.	'85	'04	87	230	317	73	36	7	43	13	7	11	31	24	0	0	110
West Andover, <sup>e</sup>	1856	Mrs. Temperance Slater,	Daniel W. Bailey, p.	'78	'06	25	59	84	12	0	1	1	4	1	0	5	0	0	0	67
West Millgrove,	1834	M. M. Whitman,	Thomas H. Gilbert, <i>Lic.</i>			15	40	55	13	6	6	12	1	1	11	13	1	0	0	60
West Williamsfield,	1816	Mrs. J. F. Woodworth,	Charles E. Knapp, p.	'88	'05	51	84	135	13	6	6	12	1	2	0	0	0	0	0	85
Weymouth,	1835	Mrs. Sadie Stone, <sup>aa</sup>	Alonzo Early, p.	'98	'06	25	38	63	12	1	0	1	3	0	0	3	0	0	0	40
Williamsfield, <sup>a</sup>	1839	Mrs. Mary B. Rose,	Richard T. Boyd, p.	'94	'01	38	53	91	23	0	1	1	0	5	5	10	0	0	0	25
Windham,	1811	Orlando L. Earl,	Ray J. McColl, p.	'05	'05	69	112	181	9	7	4	11	3	8	0	11	4	1	0	100
York, Mallet Creek,	1833	Mrs. C. E. Pritchard,	Alonzo Early, p.	'98	'02	48	70	118	14	2	3	5	1	2	0	3	2	0	0	85
Youngstown, <i>W dsl</i> '47		Dan M. Davis,	John B. Davics, p.	'85	'95	62	152	214	15	2	6	8	3	3	3	0	6	0	0	75
"		Arthur Hughes,				115	201	316	27	17	7	24	4	15	0	19	0	0	0	200
Plymouth,	1882	William M. Morgan,				80	161	241	12	7	2	9	4	30	131	165	3	0	0	225
Zanesville,	1885	William M. Morgan,																		

<sup>a</sup> Thurman, R. F. D. <sup>b</sup> Columbus Grove. <sup>c</sup> Mansfield, R. F. D. <sup>d</sup> East Orwell, R. F. D. <sup>e</sup> Andover, R. F. D. <sup>aa</sup> Medina, R. F. D.

NAME OF STATE ORGANIZATION: CONGREGATIONAL ASSOCIATION OF OHIO.

NAMES OF CHURCHES ADDED: Canal Dover; Hubbard.

NAMES OF CHURCHES CHANGED: Glenville, People's, to Cleveland, Glenville; Hampden to Hambden; Paddy's Run to Shandon.

CHURCHES: *Supplied by*, — Pastors by council, 23; pastors otherwise, 155; licentiates, 18; supplies, 10; vacant, 47. Total, 253.

MINISTERS: Pastors by council, 22; pastors otherwise, 149. Total, 171. Without charge, 104. Total number of ministers, 275.

MEMBERSHIP: No. of males, 14,795; No. of females, 28,221. Total, 43,016. Absent, 6,095. *Additions*, — on confession, 2,184; by letter, 1,271; Total, 3,455. *Removals*, — death, 499; dismission, 1,211; revision, 676. Total, 2,386.



CHURCHES		SUNDAY SCHOOL			BENEFICENCE					SALARIES, VALUES, ETC.								
Place	Superintendent	Mem.	Y. P. S. Mem.	Foreign Miss.	Ed'n	Ch. Bldg	Home Miss.	A. M. A.	S. S. A.	Min. Aid	Other	Total	Home Exp.	Salary, etc.	Ch. Exec.	Value of Prop.	Inv. Funds	Amt. of Debt
Twinsburg,	C. E. Riley,	93	23	\$113	\$37	\$22	\$40	\$47	\$21	\$3	\$39	\$322	\$1,150	\$750	48	\$1,750	\$3,000	\$0
Tyn Rhos,	Johnie Richards, <sup>a</sup>	45	0	0	0	0	0	0	0	0	5	5	650	150	51	*1,000	0	0
Unionville,	I. C. Phillips,	132	20	37	2	4	9	5	5	0	14	76	1,090	416	334	3,500	0	0
Vaughnsville,	Richard Foulks, <sup>b</sup>	85	25	14	0	0	16	2	7	0	0	39	707	6600	89	5,000	0	500
Vermilion,	Mrs. F. C. Morgan,	182	47	12	5	22	23	8	12	5	18	105	1,281	600	86	8,500	0	0
Wakeman,	Noble J. Weeks,	116	53	65	3	4	63	3	10	3	139	310	1,629	1,000	78	20,000	0	0
Washington,	Walter Fleming,	101	27	6	0	0	12	10	0	0	0	28	480	425	71	2,500	0	0
Wauseon,	Rev. F. E. Kenyon,	160	35	56	9	11	56	14	12	18	50	226	1,720	1,000	1905	*16,000	0	1,300
Wayland,	John M. Hurd,	70	0	0	0	0	0	10	0	5	5	20	200	350	91	*5,000	0	0
Wayne,	A. L. Sharp,	290	50	64	0	10	105	10	0	0	29	219	910	650	73	6,500	0	0
Wellington,	Wm. H. Fisher,	147	50	239	21	88	92	99	43	17	422	1,024	2,409	1,500	365	30,000	0	0
West Andover,	Dr. L. Sheriden Peck,	121	21	8	1	1	17	2	7	0	10	46	557	400	10	4,000	0	0
West Millgrove,	Chas. E. Rissler,	60	20	0	1	1	0	1	1	0	0	4	325	325	60	*1,000	0	0
W. Williams'ld,	B. W. Hart,	130	0	20	0	0	53	0	11	5	7	96	792	500	56	3,800	0	0
Weymouth,	M. O. Perkins, <sup>c</sup>	67	16	3	1	1	3	2	2	0	5	17	260	200	35	1,000	0	0
Williamsfield,	Clyde Smith,	88	12	0	10	5	17	17	10	4	0	63	359	225	45	*2,000	0	0
Windham,	E. G. Burrett,	182	52	17	0	6	21	7	9	6	75	141	1,000	925	29	5,500	1,800	0
York,	Milo E. Branel,	75	15	57	2	2	22	6	13	1	12	115	931	770	53	4,000	700	0
Youngstown,	Dan J. Jones,	80	0	26	0	0	10	0	6	0	26	68	1,266	920	47	*7,000	0	0
" Plymouth,	Arthur E. Hughes,	281	60	153	0	0	26	0	43	0	26	218	2,000	1,300	90	*22,000	0	2,400
Zanesville,	D. B. Jones,	201	19	32	0	0	7	0	25	0	0	61	1,717	1,200	88	*12,000	0	600

<sup>a</sup> Cora. <sup>b</sup> Columbus Grove, R. F. D. <sup>c</sup> Medina, R. F. D. <sup>d</sup> Missionary aid to salary. \* No parsonage.

BAPTISMS: Adults, 985; infants, 837.  
 FAMILIES: 28,818.  
 SUNDAY SCHOOLS: Members, 37,088.  
 YOUNG PEOPLE'S SOCIETIES: Churches reporting societies, 174; members, 7,725.  
 CONTRIBUTIONS: No. of churches contributing, 219. Foreign Missions, \$20,164; Education, \$12,568; Church Building, \$2,550; Home Missions, \$19,062; American Missionary Association, \$5,367; Sunday Schools, \$2,611; Ministerial Aid, \$889; Other, \$27,815. Total, \$91,026.  
 HOME EXPENSES: No. of churches reporting, 230; amount, \$436,548.  
 INCREASE: Churches, 2; Members, 948; Benevolence, \$2,522; Value of Property, \$60,950.  
 DECREASE: Sunday School members, 106; Home Expense, \$584; Amount of Debt, \$16,021.

For Fifth-Year Statistics see General Summaries.

OKLAHOMA.

GENERAL ASSOCIATION OF: Organized Oct. 21, 1890. OFFICERS: Rev. Oliver P. Avery, Oklahoma City, moderator; Frank Peyton, Kingfisher, statistical secretary and treasurer. SESSION OF 1907: Oklahoma City, April 25-28.

CHURCHES		CLERKS		MINISTERS		ADMITTED			MEMBERS			REMOVED			BAPT.				
City or Town	Org.	Name	Name	Ord.	C'd	Ma.	Fe.	To.	Ab.	C.	L.	To.	Di.	L.	De.	To.	Ad.	Inf.	Fam.
Agra,	1903	Mrs. Jessie Coen,			'06	19	21	40	8	15	3	18		3		3		2	45
Alpha,	Kingfisher, R. F. D., '93	Mrs. M. L. Brown,	[T. Vernon Ludlow, Lic.]		'05	11	17	28	10	2	2	2		2		2		1	15
Alvona,	1895	Mrs. Margaret Sellers,	[Martin D. Coats, Lic.]		'03	'05	2	3	5	1	1			2		2		2	
Alva,	1893	Mrs. Paisy S. Monfort,	W. B. Stover, p.		'03	'05	6	23	31	15				2		2		2	
Anadarko,	1901	Miss Julia Penn,			'03	'01	4	3	7				1	3		4			9
"	1901	Henry D. Raucom,	Andrew W. Dobson, p.		'93	'01	19	11	30	10	1	3	4						
Ashley, Alva,	1896				'96		4	6	10	2									
Bethel, Edmond, R. F. D.,	1902	Mrs. Mary R. Weaver,	George B. Spangler, p.		'96	7	13	20		14	14	1		8		3		3	10
Binger,	1902	Mrs. E. C. McWilliams,			'93	'05	8	15	23	7	6	13		7		9		16	14
Breckenridge,	1895	Mrs. Minnie Schmitt,	Mrs. E. B. Perkins, p.		'93	'05	1	6	7									2	
Capron,	1892				'94	'06	29	50	79	11	2	5	7	1	9	4	14	2	60
Carrier,	1894	Charles A. Boyington,	J. W. Eldred, p.		'00	'06	13	17	30	4	1	2	3	1	5	10	16	15	15
Cashion,	1890	Miss Arvilla F. Walton,	John T. Steel, p.		'99	'03	10	16	26	7	5	12		2	3	5	2	70	2
Chickasha, I. T.,	1903	Mrs. Mary M. Risher,	M. Claude Haacker, p.		'04	'12	21	33	9	1	1	1	1	1	1	2	1	18	
Coldwater,	1895	Mrs. Ida Hoffmann,	[Mrs. Sophia C. Childs, Lic.]		'90	'05	10	26	36	10	4	4		1		1		30	
"	1894	T. A. Horton,	Lucas S. Childs, p.		'00	'06	6	13	19	6	4	2	6	1	2	3		12	12
Deer Creek, <sup>b</sup>	1894	Mrs. R. M. Whisler,	John T. Steel, p.		'92	'05	12	21	33	3				1	4	5	14	45	
Drummond, Puritan,	1905	Mrs. Mary M. Forsythe,	J. Hennigar Nichols, p.		'92	'05	12	21	33	3									
El Reno,	1890				'92	'05	12	21	33	3									
Euclid,	1893	Charles G. Pierpoint,			'06	'15	35	50	10	2	2			13		13		1	20
Forest, Chandler, R. F. D. 3,	'92	G. W. M. Smith,	A. W. Bishop,		'01	'06	7	19	34	1	2			5	5	5		40	
Gage,	1901	Mrs. Anna Ackerman,	J. Arthur Smith, p.		'98	'06	19	31	50	2	6	6	1	2	10	13			
Goltry,	1904	Mrs. Eva Felty,	Isaac W. Brooks, p.		'92	'05	7	20	27	7	2	2		7	8	15	2	9	
Guthrie,	1889		Anthony C. Phuckney, p.		'96	'06	14	32	46	9	2	7	9	7	8	15	2	30	
"	1891	Mrs. Judith C. Horton,			'96	'06	4	7	11					5		5		20	
"	1890	Walter J. Dvinnell,	George B. Spangler, p.		'89	'05	22	23	45	6	5	4	9	1	5	1		1	
Harmony, Guthrie, R. F. D. 3,	'92	Mrs. L. D. M. Covert,	John E. Bodine, p.		'77	'01	17	42	59	10	1	1	2	5	42	5	1	2	58
Hastings,	1903	William Bergen,	Edmund J. Burgess, p.		'93	'06	9	12	21	7	1	1	1	1	5	7		35	
Hennessey,	1889	John Baldwin,	Nathl Kingsbury, p.		'93	'06	16	29	45	9				7	8	15	2	30	
Holdenville, I. T.,	1902	Mrs. F. A. Shaw,			'93	'06	19	27	46	3				19	27	46	3	20	
Hydro,	1894	Mrs. Winnifred Ellis,			'73	'06	51	72	123	20	3	18	21	7	2	9	2	65	
Independence,	1893		J. Homer Parker, p.		'94	'06	6	10	16					1	6	7		3	
Jeanings,	1880	Mrs. A. T. Haines,	George B. Collins, p.		'03	'04	17	31	48	5	5	14	19	1	1	1		7	50
Kingfisher,	1895	Mrs. Belle Harmon,	Oliver B. Loud, p.		'03	'04	17	31	48	5	5	14	19	1	1	1		7	
Lawnview,	1901	Ed. G. Jones,																	
Lawton,																			

<sup>b</sup> Edmond, R. F. D.

<sup>a</sup> Pond Creek, R. F. D.

CHURCHES	SUNDAY SCHOOL		BENEFICENCE										SALARIES, VALUES, ETC.						
	Place	Superintendent	Members	Young People's Societies, Mem.	Foreign Missions	Education	Church Bldg.	Home Missions	Am. Miss. Association	Cong. S. S. and Pub. Soc.	Ministerial Aid	Other Charities	Total	Home Expenditure	Salary, etc.	Date Erection of Church	Value Church Property	Investment Funds	Amt. of Debt
Agra,	Charles Edgecombe,		60	22	\$1	\$5	\$14	\$2	\$6	\$	\$	\$28	\$152	\$127	1904	\$1,200			\$
Alpha,	M. Leonard Brown,		40						3			3	80	80	'93	800			400
Altona,	H. N. Farris,		45						5			5	70	50	'95	600			
Alva,	A. W. Stevens,		75	8					5			5	369	†300	'95	5,100			467
Anadarko,																			
St. Peter's,	H. D. Bancroft,		40	7	4		3	5	2	1	4	23	155	108	1902	250			100
Ashley,			63									6		10	'94	*400			400
Bethel,	Geo. T. Salisbury,		40			2	5	4	5			12	550	150	1903	2,600			240
Binger,	Benj. H. Towle,		67			2			5			14							
Breckenridge,	Mrs. E. B. Wengert,		50	45		1	1		3			5		†500					
Capron,			50																
Carrier,	Clinton Ford,		99	30	20	150	4	5	6			185	800	†700	1904	2,300			80
Cashion,	D. R. Ross,		30										254	†300	'90	1,000			35
Chickasha, I. T.,	Mrs. Nella M. Leech,		75	20	5	2	14	8	5			34	2,158	†900					
Coldwater,	Daniel Moulder,		50		12		6	12	6	2	18	50	146		'96	1,000			500
" Hillsdale,	F. A. Horton,		70		5		6	16	6	2		41	127		'94	1,200			
Deer Creek,	Miss Emma Cook,		25	25				5	7			17	500	†600	1905	*3,000			
Drummond,	Rev. J. H. Nichols,		75						7			7			1900	7,000			1,000
El Reno,	Mr. Potter,		45						7			7		60	†99	800			250
Elatid,	Mrs. Anna Gaty,		28						4			4			†600	1,600			
Forest,	A. N. Black,		35						1			4							
Gage,	Mrs. I. H. Siddens,		50		3														
Goltry,	A. L. Stophesberry,		140	27					13			13	775	600	'93	3,000			700
Guthrie, Plym.,																			
" Warner av.,	Rev. A. C. Finckney,		50						3			3	86	39	'94	1,200			
West,	F. J. Hoge,		100	18					5			5	400	p					
Harmony,	James J. Shoenhair,		50						6			8	315	†200		1,000			145
Eastons,	E. W. Kirtley,		60	25					4	1		20	375	†600	1903	3,000			750
Hennessey,	W. H. Griffin,		80		10	18	4	28	7	1	80	149	769	†600	1892	2,800			185
Holdenville, I. T.,			45																
Hydro,	H. A. Jones,		40		1		3	3	3		10	20	467	400	1904	2,500			180
Independence,	G. R. Morse,		25												'94				
Jennings,	David Hosack,		51						3			3	1,000	†800	'90	2,000			
Kingfisher,	Mrs. J. H. Parker,		90	25	17	125	10	110	9	10	40	321	1,000			3,500			40
Lawview,	W. E. Garves,		61					4	3		8	19	42			2,500			
Lawton,	E. G. Jones,		85			5	4	18	1	18		46	635	†800	1903	5,500			180

p. Free use of parsonage. a. Missionary aid to salary; † Both rent and aid. \* No parsonage.

CHURCHES		CLERKS		MINISTERS		MEMBERS						ADMITTED			REMOVED			BAPT.	
City or Town	Org.	Name	Name	Ord.	C'd	Ma.	Fe.	To.	Ab.	C.	L.	To.	Di.	L.	De.	To.	Ad.	Inf.	Fam.
Manchester,	1897	Miss Maud Feely,				10	26	36	8										21
Medford,	1894	Miss Effie M. Reushaw,		'76	'00	46	79	125	29	2	3	5	2	4		6	1	1	100
Meridian,	1903	Mrs. Lucy E. Allen,				8	16	24	4				1		3	4			15
Minneha, <b>McLoud,</b>	1896	Dill Bonnett,				14	28	42	8										15
Mount Hope,	1891	Henry Gifford,				12	14	26	7	2		2						1	15
Muskogee, I. T.,	1904					9	8	17	8										
Navalla,	1904					3	14	17	8										
North Enid,	1893																		
Okarche,	1892	Mrs. Eunice F. Thompson,		'97	'05	10	36	46		5	8	13		4	3	7	4	3	50
Oklahoma City, Pilgrum,	1892	Miss Blanche Knox,		'98	'99	99	211	310	30	21	20	41	1			1	11		500
" 24,	1899					54	15												
" Harrison av.,	1902	John R. Thompson,		'01	'04	44	29	73	8	5	15	20	1		1	3	2		98
" Plymouth,	1906	John B. Channing,				23	22	45		33	12	45					27		28
Oklaha. I. T.,	1905	Miss Ruth B. Sheldon,		'94	'06	12	16	28		2			1		1				50
Oliver, Goodnight,	1893	Mrs. Mary C. James,				12	18	30		1			1		1				9
Otter Creek, <b>Brule,</b>	1903	Mrs. Newsome,		'02	'03	7	17	24											30
Park, <b>Kingfisher, R.F.D.,</b>	1893	Miss Rose Moore,				8	18	26	6	2		2	1		1	2	2		11
Parker, <b>Keil,</b>	1894					20	28	48	8										
Perkins,	1891	Mrs. Anna L. Thoma,				16	34	50		3	3	3	2	4	24	30	3		24
Pleasant View, <b>Nashville,</b>	1902	L. C. Shane,		'90	'04	7	12	19	2				1	1	1	3			15
Pond Creek,	1893	Mrs. L. L. Lec,		'98	'06	16	32	48	14	1	8	9			3	6	10		16
Ridgeway, <b>Florence,</b>	1895	J. L. Larimore, <b>Vining,</b>				10	22	32	4	2		2	1						25
Seward,	1890	Mrs. Catherine Luckinbill,		'97	'06	13	30	43	7	16	1	17			2	2	4		35
Sparks,	1903																		
Tabor, <b>Reeding,</b>	1895	Mrs. Ora I. Mires,				1	5	6	2										
Turkey Creek,	1895					7	9	16	2										
Union Center,	1903	Mrs. E. L. Brewster,		'99	'03	9	20	29	1	3		3		2		2	4		50
Verden, <b>Chickasha, I. T.,</b>	1905	Mrs. E. J. Manning,				4	11	15	1	4	1	5							11
Victory,	1896	Mrs. A. L. Ridge,				2	7	9											
Vinita, I. T.,*	1879	Mrs. Rebecca M. Swain,		'90	'04	41	64	105	32	10	33	43	0	2	0	2	5	2	70
Waukomis,	1894	Mrs. Charles Moore,		'05	'05	6	19	25	3	2	5	7	2		5	7			25
Waynoka,	1893	Mrs. H. R. Flora,		'06	'06	6	23	29	5	9	3	12	1		1	5			50
Wayton, <b>Waukomis,</b>	1899	Prof. L. P. Whitcomb,		'82	'05	29	53	82	26	1	6	7	1	2	4	7	22	3	40
Wellston,	1895	Miss Irena Koch,		'91	'05	16	37	53	4	7	4	11		3	11	14	2	1	35
Willow Creek, <b>Paruna,</b>	1903	Mrs. Alice Hubbard,		'02	'03	11	20	31											50

\* Associated with Missouri.

NAME OF STATE ORGANIZATION: OKLAHOMA GENERAL ASSOCIATION.

NAME OF CHURCH ADDED: OKLAHOMA CITY, PLYMOUTH.

NAMES OF CHURCHES DROPPED: Carney; Darlington; Stringtown; Sul-

phur and Vitium Memorial. Zion goes to the German division and

Waldron to Kansas.

CHURCHES: *Supplied by* — Pastors by council, 0; pastors otherwise, 36;

MINISTERS: Pastors by council, 0; pastors otherwise, 28; supplying churches, 7. Total, 35. Without charge, 15. Total number of ministers, 50.

MEMBERSHIP: No. of males, 943; No. of females, 1,701. Total, 2,644.

Absent, 339. *Additions*, — on confession, 185; by letter, 203. Total, 388.*Removals*, — death, 24; dismissal, 111; revision, 136. Total,

388.

\* Guthrie, R. F. D. 9.

CHURCHES		SUNDAY SCHOOL		V. P. S.		BENEFICENCE					SALARIES, VALUES, ETC.							
Place	Superintendent	Mem.	Mem.	Foreign Miss.	Ed'n	Ch. B'dg.	Home Miss.	A. M. A.	S. S.	Min. Aid	Other	Total	Home Exp.	Salary, etc.	Ch. Erec.	Value of Prop.	Inv. Funds	Am't. of Debt
Manchester,	Miss Alma Morgan,	198	63	75	1	7	42	6	25		10	166	\$	\$	99	\$1,950		\$289
Madford,	Wm. O. Rogers,	120											\$	\$	600	3,000		
Meridian,	P. J. Hess,	48							5		8	13			100	1,250		400
Minnehah,	Dill Bonnett,	25							2			2						
Mount Hope,	Willis Hewes,	30							4			4			83	570		1,465
Muskogee, I. T.,	Lewis Sutton,	30										1			350	4,050		
Newalla,		50							1									
North Enid,		55													750	1,800		
Okarehe,	Mrs. Eunice Thompson,	425	97	10	10	17	40	40	25		240	332	\$	\$	1,200	1,904		2,250
Oklahoma C., P.,	D. E. Porter,	30	14															
2d,		90	10	49	14		9	17		18		107	\$	\$	1,000	1,900		400
" Har. av.,	C. B. Rockhill,	75	39	2			18	9	4	5		29	\$	\$	300			
" Plymouth,	Mrs. Nevada M. Spidell,	55	55				5	4				13	\$	\$	1,413			
Oklaha, I. T.,	A. M. Darling,	68							11			11	\$	\$	200	1,906		
Olivet,	Wilber Stumbo,	50										1	\$	\$	1,500			
Otter Creek,	W. D. Drake,	30							2			2	\$	\$	100	300		
Park,	Mrs. C. D. Baker,	45							2			2	\$	\$	100	*500		
Parker,	C. M. Laudeker,	55	20						5			5	\$	\$	30	2,000		
Perkins,	J. C. Van Griethuysen,	50							4			5	\$	\$	50	1,903		
Pleasant View,	L. C. Shane,	40	32	3	8	9	26	4	11		12	36	\$	\$	650	2,000		
Pond Creek,	Charles W. Wheeler,	50					12	4	4		10	38	\$	\$	650	300		
Ridge way,	J. F. Lartimore,	42					1	4	4			14	\$	\$	1,300	305		1,000
Seward,	Mrs. Mary Cook,	32											\$	\$	90	*350		
Sparks,		45							5			13	\$	\$	1,500			
Tabor,	John W. Yager,	60					3	5	5			6	\$	\$	3,300	1,905		400
Turkey Creek,	E. J. Manning,	34							1				\$	\$	27	*600		
Union Center,	Charles Schidler,	45											\$	\$	1,400	750		0
Verdon,	Mrs. R. M. Swain,	121	24	31	0	1	56	3	16	0	0	110	\$	\$	2,275	10,000		0
Victory,	C. C. Burger,	40							3			3	\$	\$	750	1,901		90
Vinita, I. T.,	Waykomis,	40							5			5	\$	\$	2,962	1,906		
Waukomis,	Mrs. Nettie McGee,	40							4			49	\$	\$	780	1,900		
Waynoka,	E. F. Boyer,	62	21	11	3	6	17	12	12			4	\$	\$	4,800	1,900		2,000
Weathford,	J. S. Ross,	50							4			4	\$	\$	1,270	1,900		800
Wellston,	Mrs. Browning,	50					1	2	8		1	17	\$	\$	1,550	1,904		
Willow Creek,													\$	\$				

p, Free use of parsonage. a, Missionary aid to salary. † Both rent and aid. \* No parsonage.

BAPTISMS: Adults, 123; infants, 30.

FAMILIES: 2,025.

SUNDAY SCHOOLS: Members, 3,945.

YOUNG PEOPLE'S SOCIETIES: Societies, 18; members, 548.

CONTRIBUTIONS: No. of churches contributing, 56. Foreign Missions, \$220; Education, \$365; Church Building, \$148; Home Missions, \$434;

Home Missions, \$434; American Missionary Association, \$20; Sunday Schools, \$343; Minis-

terial Aid, \$16; Other, \$473. Total, \$2,029.

HOME EXPENSES: No. of churches reporting, 43; amount, \$19,116.

INCREASE: Members, 80.

DECREASE: Churches, 6; Sunday School members, 495; Benevolence, \$394; Home Expense, \$2,353.

For Fifth-Year Statistics see General Summaries.

OREGON.

GENERAL ASSOCIATION OF CONGREGATIONAL CHURCHES AND MINISTERS: Organized July 13, 1848. OFFICERS: Rev. L. L. House, Spokane, Wash., moderator; Daniel Straver, Portland, statistical secretary and treasurer. SESSION OF 1907: Third Tuesday in October.

CHURCHES		CLERKS		MINISTERS		MEMBERS						ADMITTED			REMOVED			BAPT.		
City or Town	Org.	Name	Name	Name	Ord.	C'd	Ma.	Fe.	To.	Ab.	C.	L.	To.	Di.	L.	De.	To.	Ad.	Inf.	Fam.
Albany,	1853	Mrs. H. H. Hewitt,		Gustave Walter Nelson, p.	'93	'03	44	96	140	91	5	1	6	0	0	5	0	5	0	43
Ashland,	1888	Clifford Bush,		Edward F. Green, p.	'90	'06	40	68	108	20	0	0	0	0	0	0	43	43	0	150
Astoria,	1866	Mrs. Myra S. Ziegler,		Geo. E. Moorehouse, p.	'97	'06	22	35	57	18	0	5	5	0	2	1	3	0	0	2
Beaverton,	1880	Miss Myrtle Gaskill,		Jerome M. Barber, p.	'93	'04	17	34	51	17	0	4	4	1	2	0	3	0	0	50
Beaver Creek, 1st, <sup>a</sup>	1884	John R. Lewis,		Gottlieb Essig, p.	'96	'06	26	21	47	5	0	0	0	0	0	5	0	5	0	9
Butteville,	1891	Mrs. Clara Cone, Aurora,					8	15	23	1	6	0	6	0	0	7	7	2	1	8
Clackamas,	1895	Mrs. Martha C. Hayward,		Wm. H. Meyer,	'05	'11	12	23	3	2	0	2	0	0	1	1	0	2	0	35
Cedar Mills, Beaverton,	1887	Henry Stoffers, Portland,		John C. Schwabenland, p.	'98	'05	14	20	26	0	2	0	2	0	0	0	0	0	2	25
Condon,	1890	Geo. H. Simpson,		Geo. W. Riggs, p.	'92	'05	21	30	51	15	10	5	15	1	1	17	19	9	1	75
Corvallis, 1st,	1883	Mrs. Fred Clark,					27	67	94	18	8	0	8	0	7	0	7	4	0	28
" Plymouth,	1893	Mrs. C. A. Hollmann,					10	20	30	7	0	0	0	0	0	10	10	0	0	7
Elliott Prairie, Woodburn,	1892	Mrs. Mary F. Morris,					3	17	20	3	0	0	0	0	0	0	0	0	0	25
Eugene,	1889	Miss Ellen A. Loomis,					52	93	145	43	9	10	19	5	8	10	23	8	0	98
Freewater,	1893			Wm. Henry Atcheson, p.	'04	'06	7	22	29	13	0	0	0	0	0	0	0	0	0	20
Forest Grove,	1845	J. S. Bishop, M.D.		Herbert W. Boyd, p. c.	'86	'04	88	140	228	99	5	10	15	5	8	0	13	2	6	140
Gaston,	1887	Eugene N. Harding,		Dora Reed Barber, p.	'93	'04	14	20	34	12	1	0	1	1	1	0	2	1	0	10
Hillsboro,	1866	Rev. Howard Gilpatrick,		Howard Gilpatrick, p.	'90	'05	26	82	108	12	0	4	4	1	1	7	6	14	1	4
Hillside, Forest Grove,	1884	Mrs. J. D. Muckle,		Jerome M. Barber, p.	'93	'04	21	28	49	20	2	0	2	1	0	3	4	0	0	32
Hood River,	1892	Dea. C. J. Hayes,		William C. Gilmore, p.	'95	'04	35	98	133	16	3	10	13	1	4	0	5	2	4	91
Woodview, Sherwood,	1891	Arnold D. Clutter,					22	46	68	12	0	0	0	2	1	0	3	0	0	30
Hubbard,	1892	Mrs. Nellie F. Simms,					10	38	48	20	3	1	4	0	2	5	7	0	0	40
Huntington,	1891	Miss Eva Degel,		Reuben B. Wright, p.	'77	'05	8	30	38	14	2	2	4	0	2	5	11	0	1	45
Ingie Chapel, Freewater	1896	Henry L. Cauvel,		Wm. Henry Atcheson, p.	'94	'06	17	27	44	2	0	8	8	0	1	1	0	1	0	15
Ione,	1896	Paul G. Balsiger,		J. Lewis Jones, p.	'95	'02	13	29	42	4	23	0	23	1	6	7	14	21	0	35
Ironside,	1903	Joseph Allison,		Henry C. Cleveland, p.	'97	'05	3	6	9	0	0	0	0	0	0	0	0	0	0	30
Lexington,	1886	Karl L. Beach,		J. L. Jones, p.	'95	'02	6	13	19	6	3	3	6	1	1	0	2	3	0	25
Malheur,							5	5	10	0	0	0	0	0	10	10	0	0	0	7
New Era, St. John's,	1897	Rev. Gottlieb Essig,		Gottlieb Essig, p.	'96	'06	7	13	1	0	0	0	0	0	0	0	0	0	0	0
Ontario,																				
Oregon City,	1844	Miss Jean White,		E. Clarence Oakley, p.	'81	'06	72	143	215	41	10	10	20	3	6	0	9	4	6	150
Oswego,	1888	Hugh T. Evans,		Burton H. Jones, p.	'97	'06	11	19	30	11	2	3	5	1	1	18	20	2	0	15
Park Place,	1904	Mrs. Cordelia E. Lucas,		William H. Meyer,	'05	'11	22	33	10	5	0	5	0	0	10	10	4	0	0	18
Parton Valley, Gaston,	1902	Pem Parton,		Jerome M. Barber, p.	'93	'04	5	5	10	0	0	0	0	1	0	0	1	0	0	21
Pendleton,	1884	Mrs. Ella P. Lovell,		Chas. H. Nellor, p.	'01	'06	15	41	56	25	1	2	3	1	3	0	4	0	0	50
Portland, 1st,	1851	Chas. H. Gaylord,		Elwin L. House, p. c.	'88	'03	334	524	858	110	61	39	100	7	31	1	39	25	6	600

<sup>a</sup> Oregon City.

CHURCHES	SUNDAY SCHOOL		BENEFICENCE							SALARIES, VALUES, ETC.									
	Place	Superintendent	Members	Young People's Societies, Mem.	Foreign Missions	Education	Church Bldg.	Home Missions	Am. Miss. Association	Cong. S. S. and Pub. Soc.	Ministerial Aid	Other Charities	Total	Home Expenditure	Salary, etc.	Date Erection of Church	Value Church Property	Investment Funds	Amt. of Debt
Albany,		Rev. G. W. Nelson,	76	31	\$13	\$0	\$0	\$0	\$0	\$3	\$0	\$10	\$50	\$766	\$4,000	\$8	\$9,000	\$0	\$0
Asland,		Henry C. Galey,	200	75	0	0	0	0	0	0	0	0	20	1,000	4,000	\$8	\$8,000	\$0	\$0
Astoria,		Geo. E. Moorhouse,	70	15	6	0	0	6	0	4	0	0	16	582	1,900	\$8	7,000	\$0	\$0
Beaverton,		F. W. Cady,	70	0	9	1	2	0	0	0	0	0	20	292	1,150	\$8	1,000	\$0	\$0
Beaver Crk, 1st,		John R. Lewis,	30	0	0	0	0	10	0	0	2	0	12	55	500	\$8	500	\$0	\$0
" St. Peter,		Valentin Bohlander,	21	0	15	3	0	53	0	4	0	17	93	175	1,131	\$8	1,500	\$0	\$0
Butteville,		Mrs. M. Vandeleur,	19	0	0	0	0	0	0	0	0	4	4	50	1,100	\$0	1,200	\$0	\$0
Clackamas,		Mrs. M. C. Hayward,	70	25	6	0	0	6	0	0	0	3	17	260	1,500	\$0	1,000	\$0	\$0
Cedar Mills,		Christ Zuercher,	98	15	20	4	3	20	0	0	0	25	72	310	1,500	\$8	1,400	\$0	\$0
Condon,		Geo. E. Oshfeldt,	90	40	20	0	0	13	0	11	0	0	44	1,150	1,800	\$8	3,000	\$0	700
Corvallis, 1st,		Charles Pernot,	68	27	6	0	0	15	0	0	0	0	31	891	1,900	\$8	3,000	\$0	140
" Plymouth,		Mrs. Mary F. Morris,	75	0	0	0	0	0	0	0	0	0	3	125	1,000	\$8	300	\$0	\$0
Elliott Prairie,		W. C. Yoran,	50	0	24	0	0	0	0	0	0	0	256	1,415	1,000	\$91	6,000	\$0	\$0
Freewater,		Prin. H. L. Bates,	179	40	164	15	119	139	22	12	9	85	565	3,248	1,200	1,904	28,000	\$0	6,000
Forest Grove,		Eugene X. Harding,	25	0	16	0	0	2	0	4	0	4	47	106	60	\$0	0	\$0	\$0
Gaston,		B. W. Barnes,	137	35	27	2	11	40	3	20	3	2	108	1,278	1,000	\$85	2,500	\$0	\$0
Hillsboro,		Chas. Bamford,	70	27	13	3	3	17	4	0	0	3	43	1,205	1,800	\$92	4,000	\$0	\$0
Hillside,		E. E. Goff,	120	30	19	0	4	6	0	3	0	10	42	125	1,300	\$91	3,000	\$0	350
Hood River,		Elmer Jones,	65	0	10	5	5	17	0	7	0	26	70	209	1,000	\$82	1,000	\$0	400
Hoodview,		Robert Poinsett,	91	25	3	0	10	3	3	6	0	20	45	209	600	\$91	3,000	\$0	\$0
Hubbard,		Dr. Wm. O. Spencer,	65	10	9	0	9	10	7	15	5	20	72	800	1,300	\$96	2,000	\$0	\$0
Huntington,		Henry L. Canvel,	60	0	11	0	5	12	1	0	0	0	20	365	1,500	\$96	2,000	\$0	\$0
Ingle Chapel,		Rev. J. L. Jones,	75	30	4	0	4	12	9	6	0	0	35	600	1,500	\$88	1,000	\$0	\$0
Ione,		Mrs. S. D. Duncan,	45	0	0	0	0	0	0	0	0	0	8	400	100	\$88	1,000	\$0	\$0
Ironideses,		Karl L. Beach,	85	42	0	0	0	0	0	0	0	0	0	0	0	\$0	0	\$0	\$0
Lexington,		Martin Richter,	10	0	2	0	0	2	0	0	0	3	19	58	58	\$97	300	\$0	200
Malheur,		C. H. Dye,	125	40	71	0	4	86	4	10	0	0	175	1,311	1,900	\$0	11,300	\$0	\$0
New Era, St. J.,		Rev. Burton H. Jones,	35	0	0	0	0	0	0	0	0	0	2	78	60	\$600	0	\$0	\$0
Oregon City,		H. E. Cross,	125	40	0	0	10	0	0	0	0	100	110	300	200	\$89	600	\$0	\$0
Oswego,		John Boyd,	24	0	0	0	0	1	3	0	0	0	12	78	66	1,903	600	\$0	270
Park Place,		Mrs. S. A. Lowell,	60	12	0	0	0	2	0	3	0	2	10	633	4,750	\$86	4,500	\$0	\$0
Pattson Valley,		Fred H. Whitfield,	375	127	895	10	143	1,647	57	55	92	205	3,104	8,552	3,000	\$95	101,300	\$0	7,300
Pendleton,																			
Portland, 1st,																			

† Free use of parsonage. a, Missionary aid to salary. † Both rent and aid.

CHURCHES		CLERKS		MINISTERS		ADMITTED			REMOVED			BAPT.							
City or Town	Org.	Name	Name	Ord.	C'd	Ma.	Fe.	To.	Ab.	C.	L.	To.	Di.	L.	De.	To.	Ad.	Inf.	Fam.
Portland,	Hassalo st.,	1871 Miss Edith A. Wright,	William L. Upshaw, <i>f.</i>			30	81	111	12	0	0	1	21	2	24	0	0	0	60
"	Mississippi av.,	1887 Mrs. E. V. Russ,	John Jas. Staub, <i>p.</i>	'92	'02	39	73	112	14	7	22	29	0	2	0	2	1	2	200
"	Sunnyvale,	1892 Sylvester C. Pier,	John H. Hopp, <i>p.</i>	'03	'03	58	125	183	67	5	26	31	1	18	36	55	0	6	100
"	Ebenezer,	1896 Nicholas Spady,	Edward S. Bollinger, <i>p.</i>	'89	'06	102	98	200	0	13	0	13	0	0	4	3	0	25	125
"	HIGHLAND,	1891 William H. Barber,	David B. Gray, <i>p.</i>	'63	'05	9	20	29	2	5	12	17	0	0	1	1	1	0	25
"	Laurelwood,	1905 Miss Margaret Hart,	David B. Gray, <i>p.</i>	'63	'05	18	33	51	1	6	4	10	0	1	0	1	2	0	35
"	University Pk.,	1905 Mrs. S. F. Korr,	Neil Carmichael, <i>p.</i>	'05	'06	2	10	12	2	2	2	4	0	3	0	0	0	0	9
Rainier,		1891 Mrs. Laura Hooghkirk,	Neil Carmichael, <i>p.</i>			4	18	22	0	0	0	0	0	0	0	0	0	0	12
St. Helens,		1905 Miss Nellie Brown,	Frank J. Warren,	'06	'06	19	25	41	7	0	12	12	0	0	0	0	0	2	50
St. Johns,		1852 William Staiger,	Frank E. Dell, <i>p.</i>	'00	'06	81	205	286	78	4	5	9	1	26	11	38	2	2	150
"	Salem, 1st,	1894 Mrs. A. E. McFutire,	Phutarch S. Knight, <i>p.</i>	'66	'03	16	37	53	14	7	0	7	0	0	0	0	0	4	65
"	Central,	1889 Mrs. Rose E. Watts,	[Vernon W. Cooke, <i>Lic.</i> ]	'05		11	24	35	4	14	0	14	0	0	0	1	1	8	100
Scappoose,			[J. E. Cowman, <i>Lic.</i> ]			14	31	45	12	0	0	0	0	0	0	0	0	0	12
Sheridan,		1906 Chas. T. Hall,				4	11	15	5	0	1	1	0	0	6	6	0	0	20
Sherwood,		1890 John J. Yoder,				9	11	20	0	0	0	0	2	20	21	0	0	0	15
Smyrna,	Hubbard,					12	17	29	0	0	0	0	0	0	0	0	0	0	20
Tualatin,		1859 Alex. R. Thompson,	Daniel V. Poling, <i>p.</i>	'92	'98	37	123	160	45	6	0	6	1	7	2	10	1	0	40
The Dalles,		1893 Miss Ethel Thompson,	Phutarch S. Knight, <i>p.</i>	'66	'04	21	16	37	6	6	7	13	0	0	0	0	2	0	36
Willard,	Macleay,																		
Willsburg,	Milwaukee,																		

NAME OF STATE ORGANIZATION: GENERAL ASSOCIATION OF OREGON CONGREGATIONAL CHURCHES AND MINISTERS: MEMBERSHIP: No. of males, 1,559; No. of females, 2,806. Total, 4,455. Absent, 968. *Additions*, — on confession, 247; by letter, 221. Total, 468. *Removals*, — death, 41; dismission, 198; revision, 251. Total, 490.

CHURCHES: *Supplied by*, — Pastors by council, 2; Pastors otherwise, 34; licentiate, 2; supplies, 3; vacant, 15. Total, 56.

MINISTERS: Pastors by council, 2; Pastors otherwise, 24. Total 26. Without charge, 11. Total number of ministers, 37.

BAPTISMS: Adults, 115; infants, 74.

FAMILIES: 3,296.

SUNDAY SCHOOLS: Members, 4,591.



CHURCHES		SUNDAY SCHOOL		Y. P. S.		BENEFICENCE					SALARIES, VALUES, ETC.								
Place		Superintendent	Mem.	Mem.	Foreign Miss.	Ed'n Bdg.	Ch. Bldg.	Home Miss.	A. M. Miss.	A. S. Aid	Min. Aid	Other	Total	Home Exp.	Salary, etc.	Ch. Prec.	Value of Ch. Prop.	Inv. Funds	Amt. of Debt
Port'd, Has'lo st.,	W. H. Morrow,	125	33	\$19	\$0	\$0	\$0	\$37	\$0	\$15	\$0	\$0	\$71	\$951	\$1,000	71	\$4,000	\$0	\$0
" Summ. av.,	M. E. Thompson,	216	45	0	0	20	0	20	0	7	0	14	61	1,600	4,800	87	6,000	0	0
" Sunnyside,	S. C. Pier,	200	67	30	3	15	51	15	15	0	2	63	192	2,050	1,200	95	10,000	0	0
" Ebenezer,	John Krueger,	250	75	20	30	20	41	0	0	9	20	50	190	1,100	1,800	190	9,000	125	1,350
" Highland,	J. D. Ogden,	280	72	0	0	0	50	0	5	0	0	19	74	1,019	1,200	190	5,800	0	0
" Laurelwood,	Mrs. W. Ingalls,	65	20	0	2	0	2	4	0	0	0	0	8	315	1,500	1,500	1,500	0	0
" Univ. Park,	Jacob E. Brous,	100	0	2	0	5	3	0	4	12	0	0	26	800	1,907	3,500	0	0	0
Rainier,	Mrs. Laura M. Hooghkirk,	60	0	0	0	0	0	3	0	6	0	0	9	200	4200	97	2,500	0	0
St. Judeus,		0	0	0	0	0	0	0	0	0	0	0	0	0	0	98	1,000	0	0
St. Johns,	Paul Role,	65	20	0	0	15	10	0	0	0	0	8	33	1,285	4,800	190	6,500	0	700
Salem, Ist,	R. J. Hendricks,	175	33	30	0	0	35	0	25	0	50	50	110	1,850	1,000	190	16,886	600	4,749
" Central,	Mrs. E. T. McLean,	93	39	0	0	10	10	0	8	0	0	17	45	263	1,100	95	2,500	0	0
Seapooose,	Mrs. Ada Hobday,	50	15	3	0	5	11	0	0	0	0	0	19	735	300	91	1,200	0	300
Sheridan,		0	0	0	0	0	0	0	0	0	0	0	0	0	0	92	800	0	0
Sherwood,	Archie Campbell,	15	0	0	0	3	1	0	2	0	0	11	20	100	350	93	700	0	400
Suyama,	Mrs. A. R. Watson,	30	0	0	0	0	0	0	0	0	0	0	0	10	0	91	400	0	0
Tualatin,		0	0	0	0	0	0	0	0	0	0	0	0	0	0	90	1,000	0	0
The Dalles,	J. M. Patterson,	140	0	10	0	23	20	0	0	0	0	0	61	2,156	1,700	92	8,000	0	0
Willard,	W. J. Kissling,	34	39	0	0	20	3	0	0	0	0	13	45	193	150	95	1,200	0	0
Willsburg,	Jehmar Mason,	10	2	2	2	2	0	5	10	0	10	10	57	41	0	93	2,000	0	0

D, Free use of parsonage. a, Missionary aid to salary. † Both rent and aid.

YOUNG PEOPLE'S SOCIETIES: Societies, 31; members, 1,159.  
 CONTRIBUTIONS: No. of churches contributing, 52. Foreign Missions, \$1,489; Education, \$79; Church Building, \$682; Home Missions, \$2,481; American Missionary Association, \$134; Sunday Schools, \$275; Ministerial Aid, \$186; Other, \$841. Total, \$6,176.  
 HOME EXPENSES: No. of churches reporting, 48; amount, \$11,588.  
 INCREASE: Sunday School members, 221; Value of Property, \$13,792; Amount of Debt, \$721.  
 DECREASE: Churches, 2; Members, 9; Benevolence, \$727; Home Expense, \$8,187.

For Fifth-Year Statistics see General Summaries.

PENNSYLVANIA.

STATE ASSOCIATION OF CONGREGATIONAL CHURCHES. Organized Oct. 14, 1886. OFFICERS: Rev. Charles L. Kloss, Philadelphia, moderator; Rev. C. Thurston Chase, Meadville, statistical secretary; Thomas Addenbrook, Braddock, treasurer. SESSION OF 1907: Kane, June 11, 12, 13.

CHURCHES		CLERKS		MINISTERS		MEMBERS			ADMITTED			REMOVED			BAPT.					
City or Town	Org.	Name	Name	Ord.	C'd	Ma.	Fe.	To.	Ab.	C.	L.	To.	Di.	L.	De.	To.	Ad.	Inf.	Fam.	
Albion,	1893	Mrs. Cina Adams,	John H. Barnett, p.	'83	'05	7	14	21	0	0	0	0	0	0	0	0	0	0	0	12
Allegheny, Slavonic,	1901	Miss L. Mercel,	Andrew Kovac, p.	'01	'05	11	18	32	11	2	1	3	1	1	0	2	0	2	35	35
Arnot,	1888	Isaac Spurling,	Richard C. Jenkins, p.	'01	'05	18	22	40	3	4	1	5	0	0	0	0	3	7	14	14
Ashtand,	1857	Miss Marie Wittig,				14	25	39												
Audenried,	1868	Miss Ida M. Lewis,	Ivor Thomas, p. c.	'79	'00	16	38	54	1	0	0	0	1	3	6	10	0	2	31	31
Bangor,	1873	Dea. Robt. R. Hughes				41	59	100		0	3	3	3	3	0	7	0	15		15
Blossburg, 1st,	1842																			
Blossburg, 2d,	1886	H. T. Evans,	D. Thomas Williams, p.	'83	'05	28	62	90	14	6	0	6	2	1	0	3	0	4	40	40
Braddock, 1st,	1888	Mrs. Thos. Adlenbrook,	John Kershaw, p.	'73	'05	58	68	126	27	3	1	4	0	5	0	5	1	3	50	50
" Slavonic,	1896	George Hankovsky,	A. J. Moncel, p. c.	'05	'05	25	23	48	11	13	2	15	1	2	1	4	0	2	12	12
Carbondale,	1831	John L. Goodwin,	Joshua C. Lukke, p.	'99	'04	30	70	100	15	3	6	9	2	1	6	9	2	7	66	66
Catsanqua,	1882	Dea. Thos. D. Williams,	David F. Davies, p. c.	'00	'05	9	27	36	0	0	4	4	0	0	0	1	4	22	22	22
Centerville,	1859	Wallace L. Dowler,				42	50	92	25	2	2	2	3	2	0	5	1	0	25	25
Chandler's Valley, Swed.,	1883	Victor Ramberg,	Oscar Frederiek Koch, p.	'00	'06	24	28	52	3	0	2	2	0	2	3	5	0	1	40	40
Charleston, Wellsboro,	1840	Dea. Thos. J. Davies,	John G. Sibson, p.	'91	'05	24	37	61	2	10	10	10	1	4	0	5	0	2	25	25
Gifford, Welsh Hill,	1834	Miss Irene Morgan,	Robert C. Williams, p.	'98	'03	34	53	87	6	0	0	3	5	0	8	0	0	40	40	
Coaldale, 1st,	1865	Mrs. W. P. Smith,				15	57	72	0	15	0	15	2	0	11	13	0	10	45	45
" 2d,	1892	Thos. W. Griffith,	[Francis M. Hall, Pres.]	'91	'05	25	33	58	2	0	0	0	3	0	6	9	0	0	35	35
Conneaut,	1873	Charles B. Cory,				14	20	34	2	2	1	3	0	0	0	1	0	20	20	20
Corry,	1875	David Barlow,				42	42	84	6	0	0	0	1	26	34	0	0	16	16	16
Delta,	1855	John W. Jones,				26	32	58	0	0	0	0	8	0	0	0	0	25	25	25
Du Bois, Swedish,	1898	Werner Erikson,	August J. Lindquist, p.	'99	'04	25	30	55	6	2	4	6	0	2	0	2	0	13	40	40
Duquesne, Slavonic,	1901	John Mizik,	Andrew Gavlik, p. c.	'01	'89	34	30	64	8	3	1	3	0	0	0	0	4	26	26	26
Ebensburg, 1st,	1797	C. T. Roberts,	J. Twyson Jones, p.	'84	'98	140	205	345	45	3	8	11	1	4	0	5	2	0	100	100
" North,	1830		James Jenkins, p.	'92	'03	20	25	54	0	0	2	2	0	3	0	3	0	2	21	21
" South,	1867	Isaac J. Hughes,	James Jenkins, p.	'92	'03	17	34	51	4	0	0	0	2	3	0	3	0	1	20	20
Edwardsdale, 1st, csh.	1868	Dea. Wm. L. Roberts,	Thomas C. Edwards, p. c.†	'71	'78	240	345	585	0	6	5	11	10	5	41	56	0	18	220	220
Edwardsdale, Bethesda,	1886	Robert R. Hill,	John W. Norris, p.	'84	'05	48	120	168	22	0	6	6	4	2	0	6	6	8	90	90
Forest City,	1889																			
Fountain Springs,	1885	Robt. R. Seitzinger,	Harry J. Deiss, p.	'01	'01	21	45	66	7	13	0	13	0	1	0	1	0	7	60	60
Glen Lyon,	1887	John J. Thomas,	Benj. J. Williams, p.	'06	'05	12	19	31	0	11	2	13	1	2	2	5	1	5	16	16
Glendon,	1903	H. V. Strickland,	George R. Lockwood, p. c.	'93	'03	40	64	104	5	27	0	38								
Harford,	1800	Fred D. Wilmarth,	William Usher, p.	'85	'04	37	117	154	0	2	2	4	2	1	0	3	1	0	30	30
Hornstead,	1888	Daniel Thomas,	Benjamin James, p.	'98	'04	13	33	46	0	0	6	6	1	3	0	3	0	0	0	30
Horatio,						7	12	19	5	1	0	1	1	2	0	4	0	0	12	12
Hunterville,																				

† O. J.loyd Morris, assoc. p.

CHURCHES	SUNDAY SCHOOL		BENEFICENCE								SALARIES, VALUES, ETC.						
	Members	Young People's Societies, Mem.	Foreign Missions	Education	Church Bldg.	Home Missions	Am. Miss. Association	Cong. S. S. and Pub. Soc.	Ministerial Aid	Other Charities	Total	Home Expenditure	Salary, etc.	Date Election of Church	Value Church Property	Investment Funds	Amt. of Debt
Albion.	28	0	0	\$0	\$3	\$0	\$0	\$0	\$0	\$0	\$3	\$	\$	\$6	\$2,500	\$0	\$0
Allegheny,	90	39	0	0	0	0	14	0	0	28	42	25	3800	96	3,300	0	90
Arnot,							3	0	0	0	3	540	530				75
Ashland,	91	52	10	0	0	20	0	0	0	0	30	734	P	86	3,000	0	0
Audenried,	107	50	0	0	0	8	0	0	0	0	8		420	75	11,000	0	1,500
Bangor,																	
Blossburg, 1st,	129	30	0	0	0	14	0	3	0	0	17	1,190	600	86	*4,000	0	500
" 2d,	120	36	18	28	17	12	15	33	3	21	147	1,153	1,000	93	*50,000	0	2,000
Braddock, 1st,	50	14	0	0	0	24	0	0	5	29	58	899	6,000	98	*7,000	0	3,000
Stav,	100	30	0	0	0	11	0	0	0	5	125	1,438	4,660	31	17,350	0	1,300
Carbondale,	57	0	0	0	0	13	0	0	0	3	16	550	360	83	*10,000	0	0
Catsauqua,	50	0	0	7	0	0	0	0	0	7	7	75		83	*1,500	0	0
Centerville,	33	0	2	0	0	9	0	3	0	26	40	310	1905	67	*1,500	0	0
Chandler's Val.,	50	0	0	0	0	5	0	2	0	5	12	527		167		0	0
Charleston,	35	0	0	0	0	0	0	0	3	0	3	322	P	88	7,500	1,000	0
Clifford,	140	25	5	0	0	0	0	0	0	3	8	806	540	77	2,000	0	0
Mrs. W. H. Davis,	81	0	0	0	10	10	0	10	0	0	30	560	6,000	94	*4,000	100	500
Coaldale, 1st,	40	26	10	0	0	0	4	8	10	0	32	900	208	73	*2,000	0	0
" 2d,	57	0	5	0	0	8	0	0	0	13	0			75	*6,000	0	0
Conneaut,	40	15	1	0	5	5	0	0	0	11	11	850	3,500	94	*6,000	0	0
Corry,	75	12	0	0	0	19	0	0	0	35	54	1,134	480	1903	7,000	0	2,500
Delta,	90	35	4	3	40	10	4	4	4	26	95	430	3,800	1902	*3,000	0	0
Du Bois,	150	50	58	12	10	45	40	10	10	40	225	3,000	1,300	68	20,000	0	0
Duquesne, 1st,	75	0	0	0	0	10	2	0	5	0	17	400	1300	50	3,000	0	0
North,	92	50	0	0	0	5	0	0	0	31	36	725	300	67	*2,500	0	0
South,	650	280	75	5	130	120	10	10	6	59	315	2,894	1,800	89	30,000	0	2,400
Ebensburg, 1st,	256	20	10	0	0	27	14	5	0	0	56	1,700	1,900	86	8,000	0	250
North,																	
Forest City,	110	90	2	1	1	9	1	1	0	7	22	898	500	85	*8,000	0	300
Fountain Spr'gs,	40	45	0	0	3	0	0	24	3	0	30	276	276	1902	2,600	0	1,000
Glen Lyon,	130	45	7	0	0	4	0	4	0	0	15	960	1,800	22	5,000	1,000	0
Glenolden,	28	30	0	0	0	0	0	0	0	0	0	570	520	88	*2,000	0	0
Harford,	50	9	1	0	0	0	0	0	10	0	11	142		88			
Homestead,																	
Horatio,																	
Hunterville,																	

p, Free use of parsonage. a, Missionary aid to salary. † Both rent and aid. \* No parsonage.

CHURCHES		CLERKS		MINISTERS		MEMBERS				ADMITTED			REMOVED			BAPT.			
City or Town	Org.	Name	Ord.	C'd	Ma.	Fe.	To.	Ab.	C.	L.	To.	Di.	L.	De.	To.	Ad.	Inf.	Fam.	
Jermyn,		Robert R. Thomas,	'86	'05	69	92	161	0	11	10	21	3	2	0	0	5	1	8	42
Johnstown,		Norman Howells,	'95	'04	62	101	163	21	1	7	8	1	5	1	8	0	3	140	
Kane,		H. H. Cowles,	'86	'92	24	45	69	0	1	2	3	2	0	0	0	2	0	15	
Lander,	<i>W'elsh,</i>	Henry Jones,	'95	'05	87	140	227	22	10	1	11	5	0	0	5	1	16	130	
Lansford,	2d,	Edward Thomas,	'87	'02	18	46	64	0	12	1	13	3	3	0	6	5	4	60	
Le Raysville,		Mrs. H. C. Lyon,																	
Lindsey,																			
McKeesport, 1st,																			
" "	<i>S'ced.,</i>																		
Mahanoy City,		Joseph Lewis,	'66	'01	45	105	150	0	0	0	0	2	4	0	6	0	0	60	
Meadville,		J. F. Mason,	'97	'06	107	269	376	61	3	9	12	3	7	34	44	1	7	230	
Milroy,		R. MacAlexander,	'85	'04	92	176	268	48	18	0	18	1	1	0	2	4	27	140	
Miners Mills,		John H. Thomas,	'81	'83	51	95	146	15	8	8	16	1	5	10	16	0	23	100	
Minersville,		Thomas R. Richards,	'03	'03	21	79	100	0	8	0	8	1	4	0	5	5	4	110	
Monessen,																			
Monterey,		David J. Griffiths,	'90	'03	59	64	123	0	0	0	0	1	0	3	4	0	4	290	
Mount Carmel,		James Davis,	'80	'04	58	93	151	2	17	4	21	4	1	0	5	1	5	77	
Nanticoke, Moriah,		William T. Harris,	'95	'02	40	78	118	2	2	0	2	0	1	0	1	0	3	60	
" "		Bethel,	'96	'06	27	57	84	4	6	0	6	0	0	0	0	0	0	45	
Neath,		S. F. Williams,	'87	'04	120	180	300	0	6	0	6	2	8	6	16	0	13	750	
Newcastle,		Thomas George,	'76	'07	15	43	58	0	3	2	5	0	17	25	42	0	0	50	
Olyphant,		John Watkins,																	
Parsons,																			
Philadelphia, Central,		John Edmans,	'85	'06	252	376	628	62	16	18	34	5	29	0	34	4	6	305	
" "	<b>Germanatown,</b>	John W. Brooks,	'95	'04	130	216	346	55	13	7	20	4	12	0	16	4	12	225	
" "	Park,	Dea. John W. Brooks,	'96	'06	123	184	307	19	23	9	32	0	6	0	6	7	7	275	
" "	Kensington,	Albert Striecher,	'91	'94	69	143	212	9	5	2	7	1	4	0	5	5	15	200	
" "	Snyder av.,	W. Walter Landis,	'96	'06	196	340	536	65	44	7	51	8	5	32	45	15	130	590	
" "	Pilgrum,	Franklin E. Weider, p. c.	'97	'07	55	118	173	1	14	6	20	0	0	0	0	0	0	26	
" "	Midvale,	Harry W. Myers, Jr., p. c.	'05	'20	28	48	63	6	13	0	13	0	0	0	0	0	0	75	
" "	Union,	Charles E. Koch, <i>Lic.</i>	'84	'06	27	35	62	0	2	3	5	0	0	0	0	0	0	47	
" "	Puritan,	Eugene A. Johnson, p.	'89	'09	90	180	270	0	62	62	62	1	0	0	1	0	0	16	
Pittsburg, 1st,		Philip F. Matthews, p.	'94	'06	45	80	125	7	1	5	6	6	2	7	15	0	10	60	
" "	<i>W'elsh,</i>	Gwerydd Newton, p.							31	10	41	8	2	0	10	0	0	60	
" "	<i>S'wed'ish,</i>	Howell M. Evans, p.							7	1	5	6	2	7	15	0	0	60	
" "	Puritan,	William C. Jones, p.	'84	'05	41	63	104	5	6	0	6	3	1	12	16	0	9	78	
Pittston,		James V. Stephens, p.	'84	'03	64	108	172	0	13	6	19	1	7	0	8	0	2	78	
" "	West,	George W. Craig, p. c.	'06	'06	21	45	66	2	4	2	6	0	12	0	12	3	5	50	
Plymouth, <i>W'elsh,</i>		Henry R. Hughes, p.	'94	'01	131	164	295	10	4	15	19	5	16	8	29	0	12	140	

CHURCHES	SUNDAY SCHOOL		Y. P. S.		BENEFICENCE						SALARIES, VALUES, ETC.						
	Place	Superintendent	Mem.	Mem.	Foreign Miss.	Ed'n B'dg	Ch. Home Miss.	A. M. S. S.	Min. Aid	Other	Total	Home Exp.	Salary, etc.	Ch. Erec.	Value of Prop.	Inv. Funds	Am't. of Debt
Jermyn,			90		0	0	0	0	0	0	264	\$ 1,702	\$ 900	91	*20,000	\$ 0	0
Johnstown,	Frank Herzog,		233		31	17	23	258	15	18	8	3,960	p1,200	88	18,000	0	0
Kane,	W. P. Eckels,		50		0	0	0	30	15	4	10	89	185	150	*2,000	0	0
Lander,	C. E. Mix,		60		0	0	0	0	3	0	3	650	p500	50	4,000	0	0
Lausford,	Henry Jones,		340		15	0	0	37	10	36	12	1,700	1,100	81	15,000	0	0
Le Raysville,	Richard M. Reese,		92		25	0	0	28	8	5	17	83	617	p500	56	5,000	1,500
Lindsey,	Howell Powell,																
McKeesport, 1st,																	
" "	<i>Sic.</i>																
Mahanoy City,	William J. Miles,		89		0	0	0	0	0	0	25	1,300	900	96	12,000	0	0
Meadville,	Lewis Walker,		200		53	9	7	94	30	0	12	467	p1,500	87	35,000	0	0
Milroy,	James C. McNitt,		315		50	0	0	0	0	14	23	87	1,470	p900	85	10,000	800
Miners Mills,	Hugh Price,		175		20	10	0	5	5	0	5	48	1,850	p702	95	10,600	0
Minersville,	Thomas R. Richards,		200		22	0	0	12	10	3	7	32	2,100	a700	47	20,000	0
Monessen,																	
Monterey,																	
Mount Carmel,	Edward Parry,		255		64	0	10	0	10	0	60	1,253	1,000	97	6,000	0	200
Nanticoke, Mor.,	John Reese,		40		0	0	0	0	0	0	0	0	600	87	*12,000	0	4,900
Bethel,	Joseph Jones,		60		0	0	15	5	0	0	0	35	1,500	1,000	88	*9,000	0
Neath,	Dea. Samuel Davis,				0	0	0	8	0	0	37	45	700	1,350	72	5,000	400
Newcastle,	J. C. Davies,		300		100	0	0	30	0	0	60	90	4,021	1,200	88	2,500	0
Olyphant,	John P. Williams,				0	0	0	30	0	0	0	30	800	600	68	*5,000	0
Parsons,																	
Philadelphia, C.,	Philip Moore, M.D.,		250		45	1,449	46	158	454	273	13	84	0	4,900	73	150,000	11,000
" Germant'n,	James A. Longstreet,		368		100	151	10	10	181	10	30	30	147	569	3,222		0
" Park,	Harry Skaw,		360		40	47	3	18	10	3	3	90	177	13,000			
" Kensington,	W. Ira Keel,		500		35	0	12	10	3	2	0	20	47	2,120	3,800	1904	25,000
" Snyder av.,	Dea. Wm. C. B. Hickman,		600		200	10	10	10	10	10	10	380	450	1,200	1904	*32,000	0
" Pilgrim,	Rev. Harry W. Myers, Jr.,		280											800	70	*20,000	0
" Midvale,	Edwin Williamson,		83		20	0	0	0	0	0	25	25	4,905	1906	*5,000	0	0
" Union,	George W. Dawley,		79		38	0	0	0	0	0	6	6	1,100	600	*	0	13,000
" Puritan,	William J. Truitt,		9		23	4	0	0	0	0	26	30	1,045	600	*	0	0
Pittsburg 1st,	D. J. Evans,				0	0	0	9	15	0	15	0	39	13,500	2,000	1905	*15,000
" Welsh,	Wm. E. Morgan,		135		30	5	0	5	5	0	0	20	1,600	1,200	68	*5,000	0
" <i>Swedish.</i>																	
" Puritan,	Wm. J. Neighbor,		131		29	0	0	10	0	4	0	65	79	1,551	1,000	94	12,000
Pittston,	William B. Evans,		185		75	20	0	13	0	0	0	70	103	1,804	1901	14,000	0
" West,	John Davis,		150		30	0	1	1	0	1	0	4	1,700	1,900	83	11,000	0
Plymouth, W.,	Thomas R. James,		250		75	10	0	32	5	0	102	154	1,608	1,947	75	*13,000	0

p. Free use of parsonage. a. Missionary aid to salary. \* No parsonage.

CHURCHES		CLERKS		MINISTERS		MEMBERS				ADMITTED				REMOVED				BAPT.		
City or Town	Org.	Name	Name	Ord.	C'd	Ma.	Fe.	To.	Ab.	C.	L.	To.	Di.	L.	De.	To.	Ad.	Inf.	Fam.	
Plymouth, Pilgrim,	1884	William Rosser,	James A. Jones, p.	'77	'01	42	144	186	10	2	2	4	2	1	11	14	1	1	90	
" Eln,	1891	Job Habblett,	Ernest E. Clark, p.	'00	'06	20	35	55	0	0	0	0	1	10	2	13	1	15	55	
Pottsville,	1845																			
Randolph, Guy's Mills,	1825	Miss Gertrude A. Wood,	George Jones, p.	'00	'06	42	61	103	12	0	0	0	2	3	0	5	0	0	76	
Rendham,	1887	Miss Blanche Beagle,																		
Renevo, Suedish,	1889	P. J. Anderson,																		
Riceville,	1858	Mrs. Vella M. Payne,																		
Ridgway, 1st,	1880	L. A. Hamblen,																		
" Suedish,	1884																			
Rochester,	1892	Addison W. Whistler,	A. J. Freedlund, p.	'99	'99	94	100	194	9	24	0	8	2	22	0	24	0	5	55	
Seranton, Providence,	1855	Robert R. Williams,	Joseph H. Bausman, p. c.	'83	'92	45	109	154	0	8	0	8	2	22	0	24	0	5	55	
" 1st,	1856	John R. Jones,	James Williams, p.	'97	'06	170	108	278	3	0	13	9	6	3	18	0	0	0	120	
" Plymouth,	1882	Miss Lizzie A. Evans,	David Jones, p. c.	'83	'90	102	246	348	0	6	6	12	8	4	4	16	0	0	156	
" Tabernacle,	1886	Evan G. Reese,	Thos. A. Humphreys, p.	'81	'02	130	292	431	0	20	1	21	3	15	0	18	7	12	220	
" Puritan,	1894	Thomas Evans,	William R. Edwards, p.	'81	'06	94	171	265	0	15	16	31	5	6	9	20	0	0	200	
Shamokin,	1864	David I. Davies,	Rees J. Rees, p. c.	'91	'00	100	150	250	0	2	5	7	1	2	38	41	1	12	150	
Sharon,	1854	John J. Thomas,	William T. Williams, p.	'84	'06	19	43	53	0	3	3	6	3	0	2	5	0	7	43	
" South,	1902		John B. Jones, p.	'94	'06	26	64	90	0	2	4	6	0	4	4	8	0	0	60	
Shenandoah,	1866		Owen Thomas, p. c.	'95	'04	60	80	140	0	50	10	60	2	0	1	3	5	18	100	
Smithfield, East,	1801	Miss Susan R. Peck,	[Albert B. Scofield, Pres.]	'98	'06	30	69	99	19	4	0	4	2	3	0	5	3	0	46	
Slatington,	1859	John A. Morris,	William Davis, p.	'85	'06	35	80	115	0	18	9	27	4	1	11	16	0	1	121	
Spartansburg,	1875																			
Spring Brook, Yostville,	1869	William W. Jones,																		
Spring Creek, West,	1846	Mrs. A. J. Deming,	George W. More, †			14	15	29	8	0	0	0	1	2	0	3	0	0	11	
Stockdale, Slavonic,	1882	Mrs. Ada Donaldson,				6	25	31	0	1	0	1	0	1	0	1	0	0	15	
Susquehanna,	1900	Miss Anna Killiard,				10	11	21	4	0	0	0	0	0	0	0	0	0	10	
Taylor,	1900	W. H. McCannion,	Roscoe W. Vining, p.	'00	'05	44	104	148	24	5	5	10	1	3	0	4	0	0	95	
" Feltsville,	1872	Samuel C. Evans,				31	52	83	0	5	9	14	1	7	8	16	0	2	40	
Titusville, Suedish,	1894																			
Wanamie,	1893	L. A. Wilson,	Frank Nelson, p.	'89	'06	16	23	39	6	6	0	6	0	0	3	3	0	4	38	
Warren, West,	1868	John H. Williams,	Benjamin J. Williams, p.	'06	'06	8	17	25	0	9	2	11	1	0	0	1	0	3	12	
Wheatland,	1884																			
Wilkesbarre, 1st, Welsh,	1890	Frank Hagberg,	A. J. Isakson, p.	'91	'06	52	79	131	8	10	0	10	1	0	4	5	0	15	60	
" 2d,	1872	James Jarrett,	Thomas M. Griffiths, p.	'74	'82	5	13	18	0	0	3	3	0	0	3	3	0	0	0	
" Puritan,	1869																			
Williamsport,	1883	John R. Davies,				44	64	108	0	20	20	20	1	13	33	47	0	4	55	
Williamstown,	1885	Dea. E. Thomas,	Ebenezer J. Morris, p. c.	'71	'89	103	182	285	0	29	1	30	1	6	6	13	1	17	120	
Wind Gap,	1889	Dea. C. W. Huntington,	D. Emory Burtner, p. c.	'90	'04	76	121	197	29	21	8	29	1	6	1	8	7	1	100	
	1891	William T. Peters,	Ivor Thomas, p.	'79	'00	15	21	36	0	0	0	0	0	1	0	1	0	1	19	

† Died February, 1906.

CHURCHES	SUNDAY SCHOOL		Y. P. S.		BENEFICENCE							SALARIES, VALUES, ETC.							
	Place	Superintendent	Mem. Mem.	Mem.	Foreign Miss.	Ed'n Edg.	Ch. Edg.	Home Miss.	A. M. S. S.	M. S. S.	Min. Aid	Other	Total	Home Exp.	Salary, etc.	Ch. Erec.	Value of Ch. Prop.	Inv. Funds	Amt. of Debt
Plymouth, Pih., Elm,	Rees Lannley, William Buckingham,	265	95	0	\$0	\$0	\$18	\$0	\$6	\$0	0	\$12	\$41	\$1,387	\$	785	*\$14,000	\$0	\$0
Pottsville,	Mrs. E. M. Querry,	258	103	0	0	0	3	0	5	0	0	0	8	625	1226	771	4,000	1,250	0
Rendham,	James Kossar,	30	0	0	0	0	0	0	0	0	0	0	0	0	0	788	*	0	0
Riceville,	W. B. Noyes,	150	40	106	46	7	69	69	63	92	0	0	0	0	0	95	3,000	0	300
Ridgway, 1st, Seward,	J. P. Johnson,	20	62	0	0	0	0	0	0	0	0	0	452	4,912	11,200	82	25,260	0	4,827
Rochester,	Howard Bliss,	170	30	0	0	0	0	0	17	0	0	200	200	1,100	1720	86	10,000	0	2,000
Seranton, Prov.,	James Lewis,	250	50	20	2	10	27	3	2	5	45	114	3,822	1,904	600	95	15,000	0	0
" 1st,	S. R. Jones,	165	10	0	0	0	10	0	0	0	0	25	3,326	1,200	56	15,000	100	2,000	
" Plymouth,	H. A. Parsons,	623	29	0	6	16	18	0	0	0	172	241	2,390	1,200	93	*25,000	0	4,375	
" Tabernacle,	Henry B. Evans,	210	75	0	0	0	0	0	0	0	75	75	2,691	1,000	88	2,200	0	1,400	
" Puritan,	Henry L. Davis,	45	10	5	10	35	10	25	5	10	110	110	2,000	900	92	15,000	0	0	
Shanokin,	David I. Davies,	138	0	0	0	0	6	0	0	0	6	6	1,228	456	94	*11,000	0	0	
Sharon,	John J. Thomas,	50	35	3	0	5	4	0	0	0	12	926	600	91	*9,000	0	0	0	
" South,	Evan Owens,	225	50	0	0	0	5	0	0	0	0	0	4,000	1750	1906	*8,000	0	4,500	
Shenandoah,	Miss Lou E. Phelps,	70	14	33	0	0	5	5	0	0	3	46	375	1400	66	3,500	0	0	
Smithfield,	Richard O. Roberts,	125	0	0	0	0	0	0	0	0	0	0	0	0	83	9,000	0	400	
Slatington,	Evan T. Bowen,	18	0	0	0	0	9	0	0	0	16	25	100	83	91	1,700	0	0	
Spartansburg,	Henry J. Spenser,	0	0	0	0	0	0	0	0	3	0	3	48	82	0	0	0	0	
Spring Brook,	Rev. R. W. Vining,	119	29	0	0	0	0	0	0	0	0	0	60	60	1905	*2,500	0	0	
Spring Creek, W.,	J. J. Williams,	120	24	3	0	3	10	0	5	0	1	25	1,580	950	1900	14,500	0	8,000	
Stockdale,	J. J. Williams,	80	40	5	0	0	5	0	2	0	0	12	541	541	72	5,000	0	0	
Susquehanna,	Elof Nelson,	36	0	0	0	5	5	0	0	0	68	78	1,261	530	1905	5,098	0	750	
Taylor,	Owen E. Evans,	40	30	0	0	0	0	0	0	0	0	0	135	100	88	800	0	0	
" Feltsville,	S. Pearson,	75	30	20	0	0	42	17	0	0	44	123	1,200	660	1900	*20,000	0	0	
Titusville,	Wheatland,	0	0	0	0	0	0	0	0	0	0	0	0	0	0	0	0	0	
Wanamie,	Wilk'sb're, 1st, W.,	135	50	20	0	0	5	0	0	0	33	58	700	83	83	*5,000	600	0	
Warren, West,	" 2d, W'd'sb,	203	60	24	0	4	11	0	7	0	0	46	2,050	1,400	88	15,000	0	1,000	
Wheatland,	Puritan,	166	60	12	10	10	60	10	3	3	0	108	3,426	1,200	1904	24,000	0	16,500	
Wilk'sb're, 1st, W.,	Williamsport,																		
" 2d, W'd'sb,	Williamstown,																		
Puritan,	Wind Gap,																		
Williamsport,																			
Williamstown,																			
Wind Gap,																			

P. Free use of parsonage. a. Missionary aid to salary. † Both rent and aid. \* No parsonage.

## PENNSYLVANIA SUMMARY.

NAME OF STATE ORGANIZATION: PENNSYLVANIA STATE ASSOCIATION OF CONGREGATIONAL CHURCHES.  
 NAMES OF CHURCHES ADDED: Philadelphia, Union; Philadelphia, Puritan.  
 NAME OF CHURCH DROPPED: Cambridge Springs.  
 CHURCHES: *Supplied by*. — Pastors by council, 24; pastors otherwise, 52; licentiates, 1; supplies, 3; vacant, 36. Total, 116.

MINISTERS: Pastors by council, 24; pastors otherwise, 52; supplying churches, 2. Total, 78.  
 MEMBERSHIP: No. of males, 4,959; No. of females, 8,384. Total, 13,343. Absent, 844. *Additions*, — on confession, 674; by letter, 384. Total, 1,058. *Removals*, — death, 176; dismissal, 376; revision, 391. Total, 943.

BAPTISMS: Adults, 103; infants, 660.



## PENNSYLVANIA SUMMARY.

**FAMILIES:** 7,353.  
**SUNDAY SCHOOLS:** Members, 12,318.  
**YOUNG PEOPLE'S SOCIETIES:** Societies, 65; members, 3,315.  
**CONTRIBUTIONS:** No. of churches contributing, 86. Foreign Missions, \$2,418; Education, \$214; Church Building, \$697; Home Missions, \$1,937; American Missionary Association, \$644; Sunday Schools, \$411; Ministerial Aid, \$357; Other, \$2,881. Total, \$9,559.

For Fifth-Year Statistics see General Summaries.

**HOME EXPENSES:** No. of churches reporting, 88; amount, \$175,735.  
**INCREASE:** Churches, 1; Benevolence, \$1,867; Home Expense, \$29,428.  
**DECREASE:** Members, 344; Sunday School members, 1,621.  
**LEGACIES:** Philadelphia, Central, \$26,500; Germantown, \$500; Ridgway, 300; Scranton, Tabernacle, \$100. Total, \$27,400.

PORTO RICO.

No State Organization.

CHURCHES	CLERKS		MINISTERS		MEMBERS				ADMITTED			REMOVED			BAPT.					
	City or Town	Org.	Name	Name	Ord.	C'd	Ma.	Fe.	To.	Ab.	C.	L.	To.	Di.	L.	De.	To.	Ad.	Inf.	Fam.
Fajardo,	1901	Miss Georgina Oquendo,	John Edwards, <i>p.</i>	71	90	35	73	108	2	31	1	32	2	0	25	27	13	3		
Humacao,	1901	Antonio Castro,	Otto J. Scheibe, <i>p.</i>	01	04	65	55	120	25	15	0	15	1	1	106	108	39	10		
Juncos,	1902	Antonio Herrcar,	Otto J. Scheibe, <i>p.</i> <sup>a</sup>	01	04	52	16	68	2	12	0	12	1	3	56	60	20	2		
Las Cabezas,	1904	Miguel Robles,	John Edwards, <i>p.</i>	71	04	33	42	75	0	13	0	13	0	0	1	5	0	3		
Luquillo,	1905	[Carmelo Malchonado, <i>Lay.</i> ]	[05	7	11	18	0	6	0	6	0	6	0	1	5	0	0	3		
Yabucoa,	1906	[Manuel Crespo, <i>Lay.</i> ]	[01	04	25	13	38	0	36	2	38	0	0	19	19	39				

<sup>a</sup> [Manuel Crespo, *Lay.*]

<sup>b</sup> [Macario Rodriguez, *Lay.*], '05.

NAME OF STATE ORGANIZATION: None.

CHURCHES: *Supplied by*. — Pastors by council, 0; pastors otherwise, 5; supplies, 1. Total, 6.

MINISTERS: Pastors by council, 0; pastors otherwise, 2; Total, 2. Without charge, 0. Total number of ministers, 2.

MEMBERSHIP: No. of males, 217; No. of females, 210; Total, 427. Ab-sent, 29. *Additions*. — on confession, 113; by letter, 3. Total, 116.

*Removals*. — death, 4; dismission, 4; revision, 211. Total, 219.

BAPTISMS: Adults, 114; infants, 23.

SUNDAY SCHOOLS: Members, 60.

RHODE ISLAND.

CONGREGATIONAL CONFERENCE OF: Organized May 3, 1809. OFFICERS: Rev. James F. McConnell, Providence, moderator; Rev. Charles F. Roper, Riverpoint, acting statistical secretary; Arthur W. Claffin, Providence, treasurer. SESSION OF 1907: Smithfield Avenue Church, Pawtucket, May 21-22.

CHURCHES	CLERKS		MINISTERS		MEMBERS				ADMITTED			REMOVED			BAPT.					
	City or Town	Org.	Name	Name	Ord.	C'd	Ma.	Fe.	To.	Ab.	C.	L.	To.	Di.	L.	De.	To.	Ad.	Inf.	Fam.
Auburn, <i>Sveedish</i> ,	1895	C. E. Nyström,	Peter J. Carlson, <i>p.</i>	03	05	29	29	58	8	0	3	3	0	2	7	9	0	6	31	
Barrington,	1664	Miss Harriet A. Rea,	Martin L. Williston, <i>p. c.</i>	70	90	46	99	145	44	0	2	2	4	7	0	11	0	0	130	
Bristol,	1687	Robert McCaughey,	T. Newton Owen, <i>p. c.</i>	97	98	114	256	370	63	1	4	5	1	1	0	7	0	2	180	
Central Falls,	1845	Arthur T. Rathine,	James H. Lyon, <i>p. c.</i>	03	67	88	185	273	25	2	1	3	11	4	0	15	0	3	200	
Chepachet,	1846	Mrs. Geo. A. Harris,	Frank J. Nash, <i>p.</i>	94	05	32	68	100	15	19	4	23	2	3	0	5	18	0	50	
Cranston,	1873	William O. Towne,	Richard K. Wickett, <i>p.</i>	77	92	25	48	73	17	0	0	0	0	0	0	0	0	0	34	
"	1894	Benj. T. Peck,	Merritt A. Farnen, <i>p.</i>	98	04	19	39	58	0	1	0	1	2	7	0	9	1	0	200	
"	1890	Miss Clara G. Hawkinson,	Conrad M. Molander, <i>p.</i>	06	06	31	42	76	13	1	0	1	2	2	2	0	2	3	25	
East Greenwich, <i>Sveedish</i> ,	1894	Frank Johnson,	Anders Oscar Peterson, <i>p.</i>	95	03	21	38	59	8	6	0	6	0	2	0	2	0	2	32	
East Providence, Newuan,	1643	George H. Carpenter,	Léonard Z. Ferris, <i>p.</i>	65	88	66	129	195	56	0	1	1	4	1	0	5	0	5	125	
"	1881	Theodore C. Hudson,	Frank Louis Bristol,	75	07	35	83	118	49	1	1	2	0	8	0	8	0	1	215	
"	1880	Sylvester M. Bullong,	Charles E. Gorton, <i>p.</i>	76	02	34	56	90	29	4	1	5	3	2	2	2	7	3	0	80
"	1904	Mrs. Sarah E. Kent,	[Levi S. Hoffman, <i>Bapt. Stud.</i> ]	05	11	22	33	2	0	1	1	1	1	1	3	0	4	0	34	
"	1695	Bernon E. Helme,	Charles F. Redfield, <i>p.</i>	99	05	31	62	93	26	2	3	5	0	2	2	0	2	0	65	

CHURCHES	SUNDAY SCHOOL				BENEFICENCE				SALARIES, VALUES, ETC.										
	Place	Superintendent	Mem. Mem.	Y.P.S.	Foreign Miss.	Ed'n	Ch. Bdg.	Home Miss.	A.M. A.	S. S.	Min. Aid	Other	Total	Home Exp.	Salary, etc.	Ch. Rec.	Value of Ch. Prop.	Inv. Funds	Amt. of Debt
Fajardo,	Miss Jane A. McLiver,		60					\$	12				\$	\$100	\$1,000	1905	\$6,300		
Huacaco,	Rev. Otto J. Scheibe,													21			1,200		
Juncos,														5					
Las Cabezas,																			
Luquillo,																			
Yabueoa,	Macario Rodriguez,																		

a, Missionary aid to salary.

CONTRIBUTIONS: No. of churches contributing, 2. American Missionary Association, \$26. Total, \$26.  
 DECREASE: Members, 93; Sunday School members, 147; Home Expense, \$2.

For Fifth-Year Statistics see General Summaries.

CHURCHES	SUNDAY SCHOOL				BENEFICENCE				SALARIES, VALUES, ETC.										
	Place	Superintendent	Mem. Mem.	Y.P.S.	Foreign Miss.	Ed'n	Ch. Bdg.	Home Miss.	A.M. A.	S. S.	Min. Aid	Other	Total	Home Exp.	Salary, etc.	Ch. Rec.	Value of Ch. Prop.	Inv. Funds	Amt. of Debt
Auburn,	John B. Nyström,		75	21	\$	\$0	\$0	\$5	\$	\$0	\$0	\$0	\$5	\$921	\$600	498	\$2,700	\$	\$1,100
Barrington,	Fredrick P. Church,	h	160	0	175	0	33	157	41	18	18	21	466	1,499	800	100	15,000	2,603	0
Bristol,	Chandler H. Coggeshall,		155	75	210	0	35	171	37	0	0	168	621	2,500	1,200	56	60,000	15,000	1,900
Central Falls,	Robert Cushman,	h	358	40	603	35	62	3,350	275	113	50	0	4,188	3,631	1,600	38	\$40,000	3,000	0
Chapchet,	Stephen C. Irons,	h	80	50	52	5	4	36	10	5	3	58	173		1,600	46	7,000	2,500	0
Cranston, How'd	Dea. John B. F. Kings,		86	26	0	0	0	12	0	0	0	5	17	829	700	72	6,000		200
Edgewood,	Benjamin T. Peck,		160	0	0	0	0	0	0	0	0	11	11		1,200	1,903	20,000		6,500
Crompton,	Edwin S. P. Hawkinson,		40	19	0	0	6	0	0	0	0	17	23	665	180	34	5,350		1,600
E. Greenwich,	Frank Johnson,	h	45	17	68	0	5	0	0	0	0	0	73	1,014	1,540	35	\$3,251		105
E. Providence, N.	Arthur C. Bradley,	h	204	59	155	5	10	237	20	10	0	52	498	1,732	1,000	70	19,000	0	0
" Riverside,	Mrs. Carrie Kingsford,		221	0	0	0	3	2	2	0	0	20	27	1,400	1,000	1,904	10,000	0	0
" United,	Edwin R. Gordon,		130	36	28	0	0	19	0	7	0	20	74	1,182	1,900	89	8,000		0
" Hope,	Thomas C. Carpenter,	h	86	51	30	0	0	0	0	0	0	0	30	300	200	200	\$500		393
Kingsston,	Herbert I. Wells,		65	30	330	28	60	173	90	10	0	115	845	1,200	1,000	20	\$5,000	5,000	0

a, Missionary aid to salary. \* No parsonage

CHURCHES		CLERKS		MINISTERS		MEMBERS						ADMITTED				REMOVED				BAPT.		
City or Town	Org.	Name	Name	Ord.	C'd	Ma.	Fe.	To.	Ab.	C.	L.	To.	Di.	L.	De.	To.	Ad.	Inf.	Fam.			
Little Compton, United,	1704	James W. Coombs,	Clair F. Luther, p.	'92	'05	25	51	76	24	5	4	9	1	1	0	2	4	1	60			
Newport, United,	1833	Dea. A. R. Manchester,	James Austin Richards, p.c.	'94	'05	103	229	332	35	15	7	22	3	3	0	6	10	11	235			
" Union,	1824	H. L. Jamison,	E. F. Barrow, p.	'03	'06	32	81	116	12	1	0	1	2	0	0	7	0	3	14			
Pawtucket, Ist,	1829	Dea. Elmer J. Hosmer,	Frank J. Goodwin, p. c.	'88	'99	148	309	457	61	18	9	27	3	4	0	7	6	4	350			
" Park place,	1882	Mrs. Willard A. Brackett,		'93	'05	155	426	581	122	1	0	1	9	11	16	36	1	12	1000			
" Smithfield av.,	1892	Mark Leach,	Eric L. Lindh, p. c.	'93	'05	80	221	307	60	6	1	7	0	6	0	6	0	12	230			
" Succ'dish,	1892	Andrew Emanuel Johnson,	Olaf Ohlson, p.	'02	'06	39	61	100	6	9	6	15	9	3	2	5	0	8	33			
Providence, Benevolent,	1857	John R. Carpenter,	J. Warner Forbes, p. c.	'83	'89	79	158	237	41	5	1	6	1	3	0	4	5	3	200			
" Armenian Mission, <sup>a</sup>	1743	Royal H. Gladding,	Asbury E. Krom, p. c.	'98	'01	220	459	679	100	17	16	33	11	5	0	16	5	4	400			
" Free Evangelical,	1843	Elisha P. Durfee,	Arpiar A. Vartanian, p. c.	'06	'04				46	5	11	16	5	11	42	58	1	9	250			
" Central,	1852	Dea. James C. Kimball,	J. Herbert Yeoman, p.	'77	'03	95	191	286	87	32	27	59	8	1	18	17	7	600				
" North,	1865	George H. Campbell,	Edward F. Sanderson, p. c. <sup>b</sup>	'96	'04	114	186	300	80	1	3	4	0	0	0	0	0	0	150			
" Pilgrim,	1869	Clarence Griffen,	John Deans, p.	'83	'06	127	280	407	48	5	6	11	5	22	0	27	3	1	210			
" Union,	1871	Anthony B. Day,	Jas. E. McConnell, p. c.	'87	'05	302	663	965	169	35	14	49	13	18	8	39	18	4	650			
" Plymouth,	1878	Frank R. La Bree,		'87	'05	45	85	130	0	14	8	22	0	0	0	0	0	4	400			
" Academy av.,	1885	Clinton B. Allardice,	Charles F. Wood, p.	'87	'05	45	85	130	0	14	8	22	0	0	0	0	0	4	400			
" Free, Succ'dish,	1888	John Nelson,	Nels E. Johnson, p.	'94	'05	103	180	283	3	23	3	26	1	23	1	25	16	16	125			
" Elmwood Temple,	1895	Herbert C. Lloyd,	Frank H. Decker, p.	'82	'05	97	186	283	20	16	4	20	1	4	3	8	0	0	80			
" Highland,	1895	Harold McIntosh,	Leverett S. Woodworth, p.	'74	'90	23	71	94	13	3	0	3	0	1	0	1	0	0	80			
Riverpoint,	1849	Dea. Thomas M. Holden,	C. Fremont Roper, p. c.	'85	'04	72	133	205	50	12	3	15	1	6	0	7	7	0	175			
Saylesville, Memorial,	1880	Miss Helen Slater,	Edgar T. Pitts, p.	'82	'05	32	75	107	0	3	3	6	2	1	0	3	3	1	150			
Seekonk, Mass., Union,	1888	Mrs. James Knapp,	James G. Vose, s. s.			12	17	29	10										50			
Slatersville,	1816	Dea. George E. Tabor,	Albert Donnell, p.	'83	'97	17	68	85	41	0	0	0	0	2	0	2	0	0	70			
Thornton,	1889	Miss May Westcott,	Charles C. Mackay, p.	'87	'04	36	88	124	28	7	1	8	2	0	0	4	2	1	40			
Westerly, Pawcatuck,	1746	Miss Florence W. Brown,	Edward N. Billings, p.	'96	'06	15	52	67	11	0	3	3	1	0	0	1	0	0	80			
Wood River Junction,	1843	Linus E. Peck,	George F. Ladd, p. c.	'97	'05	162	261	423	72	10	9	19	11	3	10	24	3	11	230			
Woonsocket, Globe,	1895	Richard Riley,	Theophilus H. Root, p.	'92	'00	11	16	27	7	1	0	1	0	1	0	0	1	0	67			
	1834	William C. Mowry,	James Church Alvord, p. c.	'88	'93	77	157	234	51	6	5	11	4	2	0	6	3	4	250			

<sup>a</sup> Connected with Beneficent Church.

<sup>b</sup> Albert E. Rorabaek, *asst. p.*, '05.

MEMBERSHIP: No. of males, 3,244; No. of females, 6,963. Total, 9,907.  
 Absent, 1,655. *Additions*, — on confession, 299; by letter, 168.  
 Total, 467. *Removals*, — death, 112; dismissal, 150; revision, 94.  
 Total, 356.  
 BAPTISMS: Adults, 137; infants, 155.  
 FAMILIES: 6,484.  
 SUNDAY SCHOOLS: Members, 8,418.

NAME OF STATE ORGANIZATION: CONGREGATIONAL CONFERENCE OF RHODE ISLAND.  
 CHURCHES: *Supplied by*, — Pastors otherwise, 26; supplies, 1; vacant, 2. Total, 43.  
 MINISTERS: Pastors by council, 14; pastors otherwise, 26; supplying churches, 1. Total, 41. Without charge, 14. Total number of ministers, 55.

CHURCHES		SUNDAY SCHOOL		Y.P.S.		BENEFICENCE						SALARIES, VALUES, ETC.								
Place		Superintendent		Mem.	Mem.	Foreign Miss.	Ed'n Bdg.	Ch. Bldg.	Home Miss.	A. M. A.	S. S.	Mn. Aid.	Other	Total	Home Exp.	Salary, etc.	Ch. Erec.	Value of Ch. Prop.	Inv. Funds	Amt. of Debt
L. Compton,	James W. Coombs,	75	36	\$8,849	\$83	\$16	\$9	\$112	\$353	\$1,374	\$840	32	\$10,000	\$8,046	\$0	\$840	32	\$10,000	\$8,046	\$0
Newport, Union,	Dea. John R. Leslie,	159	30	532	334	39	33	28	2,135	4,842	2,500	756	\$50,000	37,000	0	2,500	756	\$50,000	37,000	0
"	Rev. E. F. Barrow,	61	0	0	0	0	0	0	698	0	600	71	3,000	0	2,250	600	71	3,000	0	2,250
Pawtucket, Ist,	Frank O. Bishop,	530	25	1,172	437	54	17	55	2,563	7,386	3,500	85	50,000	27,350	0	3,500	85	50,000	27,350	0
"	William K. Walker,	740	130	267	143	33	18	0	518	2,225	2,500	86	40,000	0	12,250	2,500	86	40,000	0	12,250
Park place,	Smith'd av.,	423	29	31	0	0	0	0	132	2,225	1,940	86	40,000	0	10,000	1,940	86	40,000	0	10,000
"	Carl Johnson,	75	35	19	0	0	0	0	188	1,930	3,780	95	\$6,500	100	2,400	3,780	95	\$6,500	100	2,400
Peacevale,	R. G. Hazard,	225	36	158	18	40	27	0	356	1,580	1,200	72	32,000	20,000	0	1,200	72	32,000	20,000	0
Providence, Ben't	Rev. W. Moreton Owen,	15	16	863	977	6	25	0	188	2,122	1,000	12	\$30,000	49,914	0	1,000	12	\$30,000	49,914	0
"	J. Wm. Rice,	240	60	50	15	0	0	0	50	50	1,040	86	10,000	0	0	1,040	86	10,000	0	0
"	E. Browning Prentice,	371	0	5,216	160	241	4,262	345	52	0	21	220	317	3,400	0	1,600	190	35,000	0	0
"	Horatio B. Knox,	150	43	60	0	0	50	0	15	125	1,200	82	\$27,000	0	0	1,200	82	\$27,000	0	0
"	Walter O. Talcott,	235	36	398	14	18	269	94	26	7	130	956	1,200	0	0	1,200	956	1,200	0	0
"	Vinal F. Hatch,	664	94	1,986	41	82	1,317	193	78	0	2,656	6,356	11,789	3,500	0	3,500	74	\$60,000	0	0
"	Harlan A. Breckenridge,	328	48	191	0	7	167	13	0	0	238	616	3,617	1,500	4,000	1,500	81	11,500	0	4,000
"	Frank E. Farnum,	135	100	30	0	0	2	3	0	0	11	46	2,402	0	500	1,200	92	\$15,000	0	500
"	C. B. Allardice,	294	111	0	0	0	4	0	0	0	0	1,146	1,150	0	5,000	1,200	70	\$8,000	0	5,000
"	Anton Dahlbery,	320	0	17	0	14	0	0	0	0	0	350	381	0	0	1,200	70	\$8,000	0	0
"	Charles E. Brown,	160	25	53	0	0	85	0	0	160	298	1,400	1,000	1,400	0	1,000	48	10,000	0	0
"	Rev. L. S. Woodworth,	221	41	140	0	0	12	5	0	6	21	187	2,432	0	0	1,000	48	10,000	0	0
"	Herbert M. Clarke,	235	0	8	0	3	0	0	25	316	234	87	2,000	250	0	1,000	48	10,000	0	250
"	Joseph A. Milligan,	80	17	0	0	0	0	0	0	0	0	0	0	0	0	1,000	48	10,000	0	0
"	David S. Peck,	109	43	31	0	9	32	0	3	0	41	119	1,055	0	0	234	87	2,000	0	0
"	Edward R. Estly,	133	32	2	0	0	5	0	0	0	10	17	859	0	0	650	38	8,500	3,000	0
"	John Tomlinson,	47	44	18	7	6	4	3	0	25	5	7	3,821	0	0	3,900	85	\$3,400	0	0
"	Dea. Peleg D. Humphrey,	190	36	60	6	26	80	30	10	0	190	402	6,175	0	2,900	600	45	6,000	6,175	0
"	George Browning,	35	14	9	1	10	10	0	0	0	15	45	675	0	0	1,300	49	\$20,000	0	2,900
"	Richard Riley,	286	90	155	0	8	82	6	17	0	1,255	1,523	5,000	0	0	1,000	99	50,000	0	0
"	Henry M. Green,																			

a, Missionary aid to salary. \* No percentage.

YOUNG PEOPLE'S SOCIETIES: Societies, 35; members, 1,467.  
 CONTRIBUTIONS: No. of churches contributing, 42. Foreign Missions, \$13,277; Education, \$430; Church Building, \$951; Home Missions, \$12,465; American Missionary Association, \$1,511; Sunday Schools, \$504; Ministerial Aid, \$210; Other, \$43,521. Total, \$12,869.

HOME EXPENSES: No. of churches reporting, 36; amount, \$108,841. Increase: Members, 75. Decrease: Sunday School members, 421; Benevolence, \$13,439; Home Expense, \$53,962; Value of Property, \$316,022; Amount of Debt, \$14,235.

For Fifth-Year Statistics see General Summaries.

SOUTH CAROLINA.

THE CONGREGATIONAL ASSOCIATION OF: Organized 1899. , moderator; , recording secretary and statistical secretary. SESSION OF 1907:

CHURCHES	CLERKS	MINISTERS	MEMBERS										ADMITTED			REMOVED			BAPT.		
			City or Town	Org.	Name	Ord.	C'd	Ma.	Fe.	To.	Ab.	C.	L.	To.	Di.	L.	De.	To.	Ad.	Inf.	Fam.
Charleston, Circular,	1880					30	50	80	15												
" Plymouth,	1867	Joseph A. Brown,	94	94	124	179	19	19	3	22	6	1	0	7	0	0	40				
" Battery,	1898	Miss Julia L. Jackson,	98	96	9	16	25	0	22	0	22			15	15	0	0				
Chester, Ebenezer,	1902				7	11	18														
Columbia, Pilgrim,	1804				32	40	72														
Eastover, Macedonia,	1897				9	11	20														
Greenville, Grace,	1902				17	12	29														
Horrell, Cedar Creek,	1894				12	13	25														
Lykesland, Veigle Chapel,	1894	Isaac Veal,	95	18	22	40	0	1	6	7	7	7	1	7	1	7	23				
Wimmsboro, Plymouth,	1896	Miss Susie B. Dewese,	70	96	9	16	25	6	2	1	3	1	2	0	3						
" Wateree,	1901				4	6	10														

NAME OF STATE ORGANIZATION: CONGREGATIONAL ASSOCIATION OF SOUTH CAROLINA. MEMBERSHIP: No. of males, 202; No. of females, 321. Total, 523. Absent, 40. Additions,—on confession, 44; by letter, 10. Total, 54. Churches: Supplied by,— Pastors by council, 0; pastors otherwise, 3; supplies, 1; vacant, 7. Total, 11. Ministers: Pastors by council, 0; pastors otherwise, 3; supplying churches, 1. Total, 4. BAPTISMS: Adults, 1; infants, 10. REMOVALS:—death, 7; dismissal, 3; revision, 22. Total, 32. FAMILIES: 77. SUNDAY SCHOOLS: Members, 589.

CHURCHES		SUNDAY SCHOOL			BENEFICENCE										SALARIES, VALUES, ETC.					
Place	Superintendent	Members	Young People's Societies, Mem.			Foreign Missions	Education	Church Bldg.	Home Missions	Am. Miss. Association	Cong. S. S. and Pub. Soc.	Ministerial Aid	Other Charities	Total	Home Expenditure	Salary, etc.	Date Erection of Church	Value Church Property	Investment Funds	Amt. of Debt
			Societies	Mem.																
Charleston, Cir.		80													\$1,000	90	\$20,000	\$3,000	700	
" Plymouth, Battery,	Dr. R. J. Mabeth,	42	0												721	760	67	8,000		
" Chester,	Alfred D. Jackson,	30													20	20	68			
Columbia,		190																		
Eastover,		102																		
Greenville,		50																		
Horrell,		13																		
Lykesland,	Isaac Veal,	12														4100		*2,500	1,500	
Winnboro,	Miss Susie B. Dewese,	60													8					
" Wateree,		10													150				60	

† Both rent and aid. \* No parsonage.

CONTRIBUTIONS: No. of churches contributing, 2. Church Building, \$1; American Missionary Association, \$3; Ministerial Aid, \$1; Other, \$14. Total, \$19.

HOME EXPENSES: No. of churches reporting, 4; amount, \$899.

INCREASE: Value of Property, \$2,175; Amount of Debt, \$7,000  
 DECREASE: Members, 47; Sunday School Members, 411; Benevolence, \$219; Home Expense, \$1,530.

For Fifth-Year Statistics see General Summaries.





CHURCHES	SUNDAY SCHOOL		BENEFICENCE										SALARIES, VALUES, ETC.					
	Place	Superintendent	Members	Young People's Societies, Mem.	Foreign Missions	Education	Church Bldg.	Home Missions	Am. Miss. Association	Comp. S. S. and Pub. Soc.	Minister's Aid	Other Charities	Total	Home Expenditure	Salary, etc.	Date Erection of Church	Value Church Property	Investment Funds
Aberdeen, Academy,	Geo. W. Nash,	127	31	\$14	\$7	\$4	\$39	\$3	\$10	\$5	\$26	\$108	\$1,835	\$6,500	98	\$6,500	0	\$225
Albee,	William B. Smith,	100	61	76	252	4	108	13	10	10	28	501	390	\$5,500	1900	\$5,500	0	0
Alcester,	C. H. Wallace,	25	0	0	3	14	0	4	0	0	0	21	265	\$2,300	1902	\$2,300	0	0
Anima,	Miss Ruby Clarke,	55	38	27	5	4	31	5	6	0	0	78	875	\$4,500	89	4,500	0	0
Armour,	Harry E. Nelson,	40	0	0	0	0	0	0	3	0	0	5	180	\$300	1905	\$1,375	0	300
Ashton,	C. J. Klahn,	90	0	12	0	0	72	0	9	0	37	130	1,065	\$800	86	\$3,800	0	0
Athol,	G. M. Rhoades,	50	25	5	0	5	6	0	0	0	0	16	660	\$350	85	\$5,300	0	350
Badger,	Alvin Price,	30	0	25	0	0	26	0	0	0	0	51	415	\$1,500	81	\$1,500	0	0
Belle Fourche,	John H. Quinn, <sup>h</sup> Arlington,	35	0	4	0	0	1	0	0	0	0	8	385	\$300	1900	\$800	0	0
Beresford,	Mrs. E. R. Wilkinson,	120	38	12	15	3	53	0	11	0	25	119	1,925	\$1,400	91	\$3,000	0	0
Bethel,	Mrs. H. W. Jamison,	120	40	35	10	10	57	2	12	1	6	133	1,500	\$660	91	\$6,000	0	0
Bethel,		0	0	0	0	4	5	0	0	0	0	9	109	\$8	86	\$8	0	0
Bonesteel,	Mrs. C. W. Griffin,	65	15	5	5	10	18	0	3	0	10	51	1,275	\$600	1905	\$3,000	0	800
Bon Homme,	Frank Bussey,	22	0	8	0	2	0	0	0	4	0	14	315	\$2,000	85	\$2,000	0	0
Bowdle,	Hannibal Johns,	44	20	0	0	0	8	0	0	0	0	8	468	\$600	87	\$3,000	0	0
Brantford,	Mrs. Mary Johnson,	40	0	34	0	0	0	0	0	0	14	48	115	0	0	0	0	0
Brentford,	R. C. Styles,	50	45	0	0	0	0	0	0	0	11	11	133	\$600	0	0	0	0
Bryant,	E. D. Landon,	115	50	3	0	5	13	3	7	0	0	31	1,325	\$750	97	\$3,300	0	700
Buffalo,	Thos. Blueyces, <sup>a</sup>	25	0	1	1	16	1	36	1	0	8	64	42	\$120	0	0	0	0
Burrall,	Chas. Frazier, <sup>a</sup> Naper, <sup>b</sup> Neb.,	0	0	0	0	0	0	25	0	0	5	30	5	\$300	95	2,100	0	0
Canonva,	Charles McLaughree,	90	23	2	0	3	21	0	10	0	57	96	700	\$600	89	\$2,500	0	0
Canonva,	Chas. H. Cassil,	105	25	20	5	5	25	5	10	0	5	75	1,200	\$900	72	\$4,000	0	80
Carlock,	Fred Amboen,	30	0	0	0	0	0	0	0	0	0	0	50	0	0	0	0	0
Carthage,	Rev. Micalah Doty,	20	12	2	0	0	0	0	3	0	15	5	251	\$150	96	2,500	0	0
Centerville,	Andrew Bogue,	75	15	2	0	0	5	0	1	0	0	27	1,100	\$900	92	5,000	0	0
Chamberlain,	Geo. A. Fry,	130	18	17	3	16	27	4	0	0	29	96	1,400	\$2,900	82	5,000	0	0
Cheney River,	Edwin Phelps, <sup>a</sup>	90	0	3	2	2	4	236	2	0	15	261	130	\$360	94	2,500	0	0
Clark,	Miss Lyle Goodrich,	125	12	16	0	0	16	0	0	0	6	38	1,200	\$800	83	6,000	0	1,900
Clear Lake,	Rev. Geo. A. McKinley,	75	23	14	6	8	6	3	7	0	0	44	1,010	\$1,000	1903	\$5,000	0	0
Columbia,	Mrs. Vina Wilbur,	25	45	5	3	5	26	0	5	0	8	55	313	\$100	85	\$5,000	0	0
Cresbard,	Harry Resigne,	30	0	0	0	0	0	0	0	0	0	0	100	\$200	93	\$500	0	0
Custer,	T. W. Delicate,	65	14	0	0	0	9	0	0	0	3	20	630	\$700	81	\$4,500	0	0
Deadwood,	Miss Della C. Post,	100	30	84	2	18	50	8	10	0	0	172	2,000	\$1,200	77	\$6,000	0	0
De Smet,	H. J. Hamilton,	75	20	34	0	2	15	0	2	0	20	73	920	\$300	80	\$3,000	0	0
Dover,	Lloyd Salmon,	25	0	0	0	1	1	0	2	0	0	4	200	100	93	\$1,500	0	0

<sup>a</sup> Free use of parsonage. <sup>b</sup> Both rent and aid. \* No parsonage.

<sup>h</sup> Cherry Creek.

CHURCHES	CLERKS		MINISTERS		MEMBERS					ADMITTED			REMOVED			BAPT.				
	City or Town	Org.	Name	Name	Ord.	C'd	Ma.	Fe.	To.	Ab.	C.	L.	To.	Di.	L.	De.	To.	Ad.	Inf.	Fam.
Drakola,		1884	R. J. Ross,		'78	'06	8	5	13	6	0	0	0	0	0	0	0	0	0	10
Duncan,		1893	Mrs. Ella C. Krick,	Arthur Davies, <i>p.</i>	'93	'00	7	8	15	0	0	0	0	0	0	0	0	0	0	20
Elk Point,		1873	Miss Jessica Hoffman,	Thos. J. Woodcock, <i>p.</i>	'65	'05	16	26	42	3	0	0	3	0	3	0	3	3	3	70
Erwin,		1885	Miss Hazel Coulson,	Wm. M. Jenkins, <i>p.</i>	'87	'04	27	41	68	3	16	3	19	1	0	23	24	2	0	45
Estelline,		1899	Mrs. Sarah Crothers,	Jabez Spirell, <i>p.</i>	'87	'05	7	9	16	0	0	0	0	0	0	0	0	0	0	40
Eureka, St. Paul's, German,		1904	John Klumdt,	Jacob Morach, <i>p.</i>	'87	'04	4	4	8	0	0	0	0	0	0	0	0	0	0	10
"		1904	Henry Aman, jr.,	Jacob Morach, <i>p.</i>	'87	'04	4	4	8	0	0	0	0	0	0	0	0	0	0	4
"		1904	Christian Grosz,	Jacob Morach, <i>p.</i>	'87	'04	4	4	8	0	0	0	0	0	0	0	0	0	0	5
"		1904	Johann Dallinger, <sup>a</sup>	Jacob Morach, <i>p.</i>	'87	'04	4	4	8	0	0	0	0	0	0	0	0	0	0	4
"		1891	Jacob Gruebele, <sup>b</sup>	Jacob Morach, <i>p.</i>	'87	'04	4	4	8	0	0	0	0	0	0	0	0	0	0	8
"		1905	John Schmierer, <sup>c</sup>	Jacob Morach, <i>p.</i>	'87	'05	5	5	10	0	0	0	0	0	0	0	0	0	0	10
"		1906	Jacob Ehrismann, <sup>d</sup>	Jacob Morach, <i>p.</i>	'87	'06	4	4	8	0	0	0	0	0	0	0	0	0	0	5
Fairfax,		1902	D. W. C. Towne,	Mrs. Abbie K. Hineckley, <i>p.</i>	'92	'06	6	12	18	0	0	0	0	0	0	0	0	0	0	20
"		1899	Anton Hertz,	Benj. R. Baumann, <i>p.</i>	'01	'03	27	54	81	0	2	0	2	1	2	0	3	0	6	37
"		1893	Peter Scholl,	Benj. R. Baumann, <i>p.</i>	'01	'03	30	29	59	0	0	0	0	0	0	0	0	0	5	30
Faulton,		1884	A. W. Morse,	[Sidney Stone, <i>Pres.</i> ]	'06	'06	46	54	100	25	0	4	4	2	3	1	6	0	0	60
Fort Pierre,		1890	Mrs. Robt. Barkley,	George E. Green, <i>p.</i>	'92	'03	10	37	47	4	10	0	10	0	0	0	0	0	5	100
Frankfort,		1882	Mrs. M. L. Yager,	Sam'l M. Hilliard, <i>p.</i>	'91	'06	12	18	30	0	0	3	3	0	0	0	0	0	2	90
Freedom, Winfred,		1890	M. E. Demaray,	[Miss Maude Bailey, <i>Lic.</i> ]	'06	'06	10	8	18	3	0	0	0	0	0	0	0	0	3	14
Gann Valley,		1892	Mrs. Mary E. Farren,	Mrs. Abi T. Huntley, <i>p.</i>	'92	'06	4	13	17	0	0	0	0	0	4	3	7	0	0	40
Garretson,		1888	Mrs. M. E. Lewis,	James Davies, <i>p.</i>	'74	'05	15	31	46	8	4	5	9	1	2	0	3	0	0	27
Geddes,		1900	Mrs. P. F. Latham,	Geo. W. Gallagher, <i>p.</i>	'78	'05	22	40	62	5	9	8	17	0	2	0	2	4	7	60
Gettysburg,		1883	Mrs. M. C. Sparling,	Samuel S. Heghin, <i>p.</i>	'01	'05	3	18	21	6	0	2	2	0	2	0	2	0	3	60
Glenview, Fedora,		1888	Moses Thomas,	Richard K. Chapman, <i>p.</i>	'89	'06	10	8	18	0	5	0	5	0	0	0	0	0	6	25
Gothland, Beresford,		1891	Mrs. Ida M. Gifford,	Mary C. Collins, <i>p.</i>	'99	'85	122	122	244	4	4	3	7	9	2	0	2	0	0	29
Grand River, Little Eagle,		1884	Rev. H. W. Wakutemani,	[David M. James, <i>Lic.</i> ]	'06	'06	4	4	8	1	0	0	0	0	0	0	0	0	0	10
Greenleaf, Ree Heights,		1885	J. F. Merppen,	Anasa A. Brown, <i>p.</i>	'61	'06	7	8	15	0	8	7	15	0	0	0	0	0	0	20
Gregory,		1906	Dr. Geo. E. Johnson,	Benj. Jorns, <i>p.</i>	'96	'05	14	20	34	8	2	3	5	0	7	0	7	1	1	50
Henry,		1882	N. T. Waterman,	James Watson, <i>p.</i>	'05	'05	13	15	28	4	6	1	7	0	0	0	0	0	0	20
Hermosa,		1906	Geo. J. Clark,		'05	'05	3	9	12	0	2	10	12	0	0	0	0	0	0	100
Hetland,		1883	Mrs. A. Zorbig,		'14	'30	44	10	0	1	0	1	0	0	5	1	6	0	0	75
Higmore,		1895	Mrs. Maude H. Latta,	Henry Baumann, <i>p. c.</i>	'92	'05	13	15	28	0	4	0	4	0	4	0	4	0	5	30
Hosmer, St. Paul's, Ger.,		1889	Jacob Gutjahr,	Henry Baumann, <i>p. c.</i>	'92	'05	16	17	33	0	4	0	4	0	4	0	4	0	1	14
"		1890	M. Pictz,	Henry Baumann, <i>p. c.</i>	'92	'05	11	13	24	0	2	0	2	0	2	0	3	0	8	35
"		1891	Adam Kieger,	Henry Baumann, <i>p. c.</i>	'92	'05	5	5	10	0	0	0	0	0	0	0	0	0	2	4
"		1905	Philip Kessler,	Henry Baumann, <i>p. c.</i>	'92	'05	11	13	24	0	0	0	0	0	0	0	0	0	2	6
"		1900	Walter M. Cronyn,	Robert E. Roberts, <i>p.</i>	'84	'06	11	11	22	3	1	1	2	0	0	0	0	0	0	25
Houghton,		1885	Mrs. H. H. Cable,	Charles A. Downis, <i>p.</i>	'00	'04	49	73	122	24	0	0	0	0	0	0	0	0	0	64
Hudson,																				

<sup>a</sup> Ventura, N. D.

<sup>b</sup> Greenwater.

<sup>c</sup> Coldwater, N. D.

<sup>d</sup> Longlake.

CHURCHES	SUNDAY SCHOOL		BENEFICENCE					SALARIES, VALUES, ETC.											
	Place	Superintendent	Mem.	Mem.	Y.P.S.	Foreign Miss.	Ed'n	Ch. B'dg.	Home Miss.	A. M. S. S.	Min. Aid	Other	Total	Home Exp.	Salary, etc.	Ch. Erec.	Ch. Prop.	Inv. Funds	Amt. of Debt
Drakola,			0	0	0	\$0	\$0	\$0	\$0	\$0	\$0	\$0	\$0	\$0	\$0	\$0	\$0	\$0	\$0
Duncan,		Jas. W. Lawver, <sup>a</sup>	50	0	0	0	0	0	7	0	11	0	18	\$0	130	100	0	0	0
Elk Point,		Miss K. M. French,	75	30	116	19	11	64	17	11	4	25	267	1,180	750	89	3,600	0	0
Erwin,		A. E. Webb, <b>Laake Preston,</b>	70	0	31	0	3	33	0	10	0	5	82	830	600	88	3,000	0	0
Estelline,		Mrs. J. Spittell,	70	20	6	0	13	30	0	12	3	50	114	1,435	1,000	1902	*5,000	0	0
Eureka, S. Paul's,		John Strobel,	35	0	0	0	10	10	6	2	5	0	36	142	3,300	1904	3,000	0	0
" Bethel No. 1,			0	0	5	5	2	0	2	2	2	0	18	53	50	0	0	0	0
" Bethel No. 2,		Martin Grosz,	18	0	10	10	3	25	2	2	2	50	104	85	100	1904	*800	0	0
" Blumenthal,			0	0	10	9	2	9	2	2	2	0	36	85	100	0	0	0	0
" Friedens,		Ludwig Stueckli, <sup>b</sup>	15	0	5	10	2	31	2	2	5	5	59	152	100	0	0	0	0
" Salems,		Chris. Gruenach, <sup>c</sup>	20	0	6	0	0	18	0	0	0	0	24	110	100	0	0	0	0
" Zion's,			0	0	4	0	0	0	0	0	0	7	11	0	0	0	0	0	0
Fairfax,			0	0	0	0	0	0	0	0	0	0	5	450	0	0	0	0	0
" Hope,		Peter Miller,	75	0	6	10	5	60	0	3	2	10	106	340	2,250	1903	3,300	0	50
" Bethlehem,		Jacob Bentz,	60	0	5	10	5	30	0	3	0	12	65	300	250	0	*1,500	0	50
Faulkton,		Sidney Stone,	115	0	0	0	50	0	15	0	0	0	65	1,300	1,900	87	5,000	0	0
Fort Pierre,		G. E. Sumner,	140	0	81	120	16	91	45	40	8	146	28	800	1,800	90	4,000	0	0
Frankfort,		Mrs. D. M. Cotton,	84	15	7	1	4	5	4	5	1	1	28	390	1,400	95	2,000	0	0
Freedom,			0	0	0	0	2	0	2	0	0	0	6	140	1,000	93	*1,000	0	0
Gann Valley,		William J. Hughes,	20	0	14	0	0	12	0	0	0	0	26	215	1,550	92	1,500	0	400
Garretson,		Wm. Mair,	100	24	0	0	5	15	0	3	0	0	23	815	1,700	95	3,000	0	0
Geddes,		J. A. Foesste,	95	20	0	0	0	21	0	3	0	12	36	840	1,900	95	4,000	0	0
Gettysburg,		Miss Ethna M. Beuster,	75	30	0	0	5	5	0	0	0	10	20	710	1,000	94	2,000	0	0
Glenview,		Rev. R. K. Chapman,	60	0	2	0	0	2	5	0	0	1	10	1,100	1,000	1907	1,000	0	0
Gothland,		Mrs. Lillian Jackson,	30	0	0	0	0	18	0	0	0	5	43	210	150	91	*1,500	0	0
Grand River,		Rev. H. W. Wakuteuami,	150	100	0	0	0	0	281	0	0	0	281	0	0	0	*2,500	0	0
Greenleaf,		Miss Julietta Watson,	16	0	0	0	0	0	0	0	0	0	0	0	0	0	*500	0	0
Gregory,		H. E. Hatt,	0	0	0	0	0	0	0	0	0	10	10	200	600	0	0	0	0
Henry,		Chas. E. Cosgrove,	70	15	0	0	5	0	0	0	0	13	18	2,200	1,600	1906	5,500	0	200
Hermosa,			100	37	5	0	3	0	0	0	0	10	18	410	1,350	99	3,200	0	0
Hetland,		Leon Johnson [Union],	60	0	0	0	0	0	0	0	0	0	0	100	0	0	0	0	0
Herrick,		Dea. C. M. Rose,	50	0	0	0	0	0	0	0	0	0	0	500	0	89	4,000	0	0
Higmore,		H. C. Harris,	40	0	13	0	0	11	0	0	0	6	30	80	1,500	1900	1,000	0	0
Hosmer, S. Paul's		Christian Kirschmann,	0	0	6	0	0	6	0	0	0	0	12	100	80	0	*1,000	0	0
" Hoffnangsfeld			60	0	15	0	0	14	0	4	0	0	33	200	180	97	*900	0	0
" Immanuel,		John Jopp,	40	0	11	0	0	10	0	0	0	0	21	100	80	90	*1,000	0	0
" St. Matthew's		Adam Krieger,	0	0	5	0	0	4	0	0	0	0	9	75	60	0	*1,000	0	0
Houghton,		Miss Lois Welty,	15	0	0	0	4	16	0	0	0	0	20	177	100	1902	*1,000	0	0
Hudson,		Frank Knight,	95	30	43	0	2	28	0	10	0	8	91	1,100	1,100	89	4,000	0	0

<sup>d</sup> Miller.

<sup>e</sup> Ashley, N. D.

<sup>f</sup> Both rent and aid.

<sup>g</sup> Greenway.

<sup>h</sup> Free use of parsonage.

<sup>i</sup> Missionary aid to salary.

<sup>a</sup> No parsonage.

<sup>b</sup> Greenway.

<sup>c</sup> Ashley, N. D.

<sup>d</sup> Miller.

<sup>e</sup> Both rent and aid.

<sup>f</sup> Free use of parsonage.

<sup>g</sup> Greenway.

<sup>h</sup> Free use of parsonage.

<sup>i</sup> Missionary aid to salary.

CHURCHES		CLERKS		MINISTERS		MEMBERS					ADMITTED			REMOVED			BAPT.		
City or Town	Org.	Name	Name	Ord.	C'd	M.a.	Fe.	To.	Ab.	C.	L.	To.	Di.	L.	Dc.	To.	Ad.	Inf.	Fam.
Huron,	1884	Mrs. Bayard E. Beach,	Frederick W. Long, p.	'96	'05	69	125	194	33	5	8	13	1	9	0	10	4	2	85
Ipswich,	1883	J. A. McElrahm,	[Harry Evans, Lic.]	'96	'06	28	52	80	15	3	6	2	0	1	0	1	0	0	50
Iroquois,	1883	Fabian S. Stratton,	John Q. Diekensheets, p.	'94	'06	5	30	35	3	0	2	0	5	1	0	6	0	0	45
Java,	1892	Amos Delker,	Daniel G. Schurr, p. c.	'05	'05	11	13	24	0	1	0	1	0	2	2	4	0	5	14
"	1896	John Hindsmith,	Daniel G. Schurr, p. c.	'05	'05	16	32	0	3	0	3	0	0	0	0	0	0	1	16
"	1901	John Suckmann, Bowdle,	Daniel G. Schurr, p. c.	'05	'05	7	7	14	0	2	0	2	0	0	0	0	0	3	9
"	1901	Gottlieb Schock,	Daniel G. Schurr, p. c.	'05	'05	6	12	0	0	0	0	0	0	0	0	0	0	4	10
"	1903	Rudolph Weishaar,	Daniel G. Schurr, p. c.	'05	'05	6	5	11	2	0	0	0	0	0	0	0	0	2	8
Keystone,	1895	Mrs. Myra Poole,	"	'05	'05	2	14	16	9	0	0	0	0	0	0	0	0	0	100
Lake Henry, Lake Preston,	'85	Mrs. E. E. Moats,	Zwingle H. Smith, p.	'91	'06	10	15	25	14	0	0	0	0	0	0	0	0	0	25
Lake Preston,	1887	Miss Lizzie Werner,	Anton R. Larson, p.	'01	'06	14	20	34	4	3	9	12	0	1	1	2	0	2	40
Lane,	1903	Florence Knierien,	John F. Hughes, p.	'04	'05	9	11	20	0	1	6	7	0	2	2	0	0	0	30
Lead,	1878	Hubert W. Bartlett,	Blakoh H. Loud, p.	'97	'04	37	66	103	27	2	10	12	1	1	0	2	2	16	110
Lebanon, Gettysburg,	1888	Mrs. Agnes Russell,	Aredis M. Asacioorian, p.	'98	'06	3	13	16	3	0	0	0	0	2	0	2	0	1	40
Leslie, Cherry Creek,	1905	Mrs. Rosa A. Robinson,	Thos. L. Riggs, p.	'72	'05	5	9	14	0	0	0	0	0	0	0	0	0	0	30
Lesterville,	1892	Thomas Sill,	"	'05	'05	4	5	9	0	0	0	0	0	0	0	0	0	0	5
Leitch,	1882	Mrs. Marion A. Pearce,	George L. W. Kilbon, p. c.	'05	'04	3	9	12	0	3	1	4	0	0	0	0	1	0	20
Leyden, Springfield,	1904	Miss Leona Hartman,	"	'06	'06	6	6	12	2	0	0	0	0	0	0	0	0	0	14
Little Moreau, Oahe,	1896	Rev. T. L. Riggs,	Avedis M. Asacioorian, p.	'98	'06	13	16	29	6	0	0	0	0	0	0	0	0	1	22
Logan, Springs,	1886	Mrs. Ursula Penrod,	Geo. L. W. Kilbon, p.	'05	'04	26	33	59	5	11	3	14	1	1	1	2	4	10	20
Loomis, Mitchell,	1883	Evam D. Watkins,	[Stephen Yellowhawk, Lay.]	'06	'06	7	7	14	1	1	0	1	0	0	0	0	0	1	16
Lower Cheyenne River, Oahe,	1905	"	"	'06	'06	8	11	19	2	6	0	6	0	0	4	4	1	3	19
Magrett,	1894	Dea. B. D. Southwick,	Allen U. Baer, p.	'00	'07	12	13	25	5	2	0	2	0	1	0	1	1	4	20
Mazeppa, South Shore,	1884	Mrs. Lucy R. Brink,	Albert Amundson, p.	'90	'05	26	28	54	0	3	5	8	1	0	0	1	1	3	100
Meckling,	1899	Geo. White Bull,	Miss Mary Collins, p.	'99	'06	30	38	118	25	21	13	34	1	2	21	24	12	0	100
Messiah, Little Eagle,	1884	Wm. Brandvold,	Adam Murrman, p.	'06	'06	8	15	23	0	3	3	5	0	1	6	0	3	55	
Milbank,	1887	Mrs. Chas. Kerr,	S. Abbie Chapin, p.	'01	'06	4	46	103	149	18	8	29	37	2	10	4	16	5	244
Mission Hill,	1881	Mrs. R. E. Ruth,	A. Craig Bowdish, p.	'06	'06	21	36	57	5	1	0	1	0	0	0	0	0	4	50
Mitchell,	1891	Rev. T. L. Riggs,	[John Bluecloud, Lay.]	'97	'06	6	18	24	0	5	19	24	0	0	0	0	0	0	17
Moreau River, Oahe,	1906	Miss Carrie Braeket,	M. Howard May, p.	'71	'06	16	24	40	3	1	3	4	1	2	0	3	1	2	25
Murdo,	1885	John M. McGrath,	John Whalley, p.	'72	'06	12	18	30	7	2	9	11	0	4	4	0	0	0	50
Myron, Faulkton,	1879	Wm. Williamson, jr.,	G. Stanley Pope, p.	'72	'72	5	14	19	6	1	1	1	0	2	0	2	0	0	12
Oacoma,	1888	Dea. A. Houghton,	Thomas L. Riggs, p.	'94	'06	5	14	19	0	4	5	9	0	0	0	0	0	4	5
Oscola,	1892	Jacob Baumann,	Jacob F. Grove, p.	'75	'04	20	29	49	0	6	6	1	1	1	1	2	0	6	22
Parkston, Salem, German,	1891	Gottfried Leischer,	Jacob F. Grove, p.	'75	'04	18	14	32	0	6	1	7	2	4	0	6	0	1	12
"	1884	Philipp Freier,	Jacob F. Grove, p.	'75	'04	21	20	41	0	10	0	10	1	2	0	3	0	7	15
"	1886	Daniel Tiede,	Jacob F. Grove, p.	'75	'04	14	27	41	0	0	0	0	0	0	0	0	0	4	12
Perkins, Springfield,	1900	Miss Margaret Williams,	Eugene C. Ford, p.	'04	'06	13	19	32	3	2	0	2	0	7	2	9	0	1	20

<sup>b</sup> Delmont.

<sup>a</sup> Sutley.

CHURCHES		SUNDAY SCHOOL				Y. P. S.		BENEFICENCE					SALARIES, VALUES, ETC.						
Place	Superintendent	Mem.	Mem.	Mem.	Foreign Miss.	Ed'n	Ch. Bdg.	Home Miss.	A. M. A.	S. S.	Min. Aid.	Other	Total	Home Exp.	Salary, etc.	Ch. Erec.	Value of Ch. Prop.	Inv. Funds	Amt. of Debt
Huron	John R. Drausdahl,	165	28	\$66	\$290	\$10	\$88	\$75	\$4	\$14	\$236	\$783	\$2,315	\$1200	\$5	\$13,000	\$0	\$0	\$0
Ipswich	Geo. W. Reese,	100	15	0	0	5	4	0	0	0	20	29	1,000	\$560	\$3	\$5,000	0	600	0
Iroquois,	Miss Nana E. Harris,	85	30	10	0	4	115	0	27	0	34	190	473	\$600	\$4	\$5,000	0	0	0
Java, Israels,	Andreas Hoff,	20	0	14	0	15	15	0	0	0	117	161	145	\$550	0	\$3,500	0	0	0
Johannes,	Carl Schepp,	20	0	8	0	10	19	0	0	0	4	41	200	0	0	0	0	0	0
" Johannesthal,		0	0	3	0	0	5	0	0	0	3	11	88	0	0	0	0	0	0
" Andreas,		0	0	0	0	0	11	0	0	0	7	23	71	0	0	0	0	0	0
" Friedensthal,	Chris Gross,	0	0	0	0	0	0	0	0	0	42	32	80	0	0	0	0	0	0
Keystone,	Mrs. A. L. Osmin,	40	0	0	0	0	0	0	0	0	0	4	30	0	396	\$5,000	0	0	0
Lake Henry,	David Patterson,	30	12	2	0	0	2	0	0	0	0	4	140	125	\$2,000	0	0	0	0
Lake Preston,	A. C. Lindner,	115	50	22	7	2	38	2	5	2	13	91	700	\$650	\$88	\$5,000	0	0	0
Lane,	Miss Olive Wood,	40	25	0	0	2	5	3	0	2	0	14	300	200	1905	\$1,500	0	0	0
Lead,	George B. Thompson,	125	20	10	3	4	17	3	6	2	40	85	2,132	\$1,100	\$2	\$2,000	0	0	0
Lebanon,	Mrs. Anna Jackson,	40	0	4	0	5	8	0	0	0	0	17	550	\$600	\$88	\$2,000	0	0	0
Leslie,	L. R. Munnu,	50	0	0	0	0	0	0	0	0	0	0	70	30	0	0	0	0	0
Leesterville,	Harriett Beadleston,	30	0	0	0	0	0	0	0	0	0	0	0	0	93	\$2,500	0	0	0
Letcher,	Mrs. Abbie Hudson,	27	11	17	5	10	10	5	5	5	15	72	400	\$350	1902	\$3,800	0	100	0
Leyden,	Mrs. Lizzie Hartman,	25	0	0	0	0	0	0	0	0	10	19	40	\$120	200	0	0	0	0
Little Moreau,	N. A. Nelson,	40	0	1	1	0	1	6	0	0	10	19	40	200	150	0	0	0	0
Logan,	John L. Brown,	80	0	69	10	20	53	10	6	10	32	210	400	300	1903	\$2,000	0	0	0
Loomis,	Stephen Yellowhawk, <sup>a</sup>	25	0	13	0	0	1	0	1	0	6	21	36	\$108	\$96	\$1,200	0	0	0
L. Chyenne R.,																			
Magrett,	Byron D. Southwick,	110	0	0	0	0	0	0	5	0	8	13	165	86	\$2,000	0	0	0	0
Mazeppa,	Robert B. Arthur,	30	0	0	0	10	9	0	4	0	4	27	388	\$325	0	0	0	0	0
Meckling,	Leo Kutepi,	50	75	0	0	0	0	134	0	0	0	134	0	0	0	0	0	0	0
Messiah,	F. W. Stahler,	140	20	30	200	0	66	17	9	3	34	359	2,100	\$1,000	\$5	\$20,000	0	0	0
Milbank,	Mrs. James DeVoe,	46	0	26	0	4	35	0	7	0	65	137	650	\$600	\$88	\$2,800	0	0	0
Mission Hill,	Prof. F. H. Hoff,	240	21	103	137	16	100	28	22	9	39	454	1,900	\$1,000	\$2	\$7,000	750	0	0
Mitchell,	John Blueclond, <sup>b</sup>	75	0	5	1	1	1	63	0	0	10	81	53	\$240	\$95	\$1,800	0	0	0
Morreau River,	L. S. Stratton, <sup>c</sup>	18	0	0	0	0	0	0	0	0	0	0	20	\$600	0	0	0	0	0
Murdo,	C. E. Chapman,	50	18	14	15	5	4	3	14	0	5	60	350	\$240	\$85	\$2,000	0	0	0
Myron,	Wm. Williamson, jr.,	30	20	19	7	6	0	0	2	12	46	624	\$600	\$93	\$2,000	0	800	0	0
Oaocoma,	Mrs. T. L. Riggs,	35	0	3	6	1	1	9	0	0	4	21	8	\$1,000	\$78	\$1,000	0	0	0
Osage,	Mrs. Geo. Prince,	33	0	0	0	0	12	0	0	0	12	125	100	\$89	\$2,000	0	0	0	0
Osoeola,	Edward Strobel,	55	15	8	145	9	20	0	7	0	25	214	400	\$300	1901	\$6,500	0	0	0
Parkston, Salem,	David Hasz,	25	20	5	15	4	15	0	5	20	64	125	130	1903	\$1,500	\$1,500	0	0	0
" Friedenstfeld,	Gustav Leischner,	35	0	5	20	5	14	0	0	0	20	63	280	180	\$90	\$1,300	0	0	0
" Hoffnungsberg,	Frank Hoffmann,	30	18	5	20	5	15	0	0	6	23	74	275	180	\$88	\$1,400	0	0	0
P'erkins,	Frank Tupper,	60	0	0	0	3	0	0	3	0	4	10	200	1900	\$1,000	\$1,000	0	0	0

\* No parsonage. † Both rent and aid. a, Missionary aid to salary. b White Horse. c Lindsay.

CHURCHES	CLERKS	MINISTERS		MEMBERS						ADMITTED			REMOVED			BAPT.			
		City or Town	Org.	Name	Ord.	C'd	Ma.	Fe.	To.	Ab.	C.	L.	To.	Di.	L.	De.	To.	Ad.	Inf.
Pierre,	1880 Miss Sadie E. Robinson,		'84	40	84	124	10	18	8	26	1	10	2	13	5	0	125		
Pioneer, Beresford,	1893 Mrs. Ella M. Skinner,		'94	21	26	47	6	0	0	0	0	5	2	7	0	2	20		
Pitrodie,	1889		'92	'06															
Plankinton,	1881		'99	'06	10	10	20	0	12	8	20	0	0	0	2	1	6		
Plainview, Clear Lake,	1906 Mrs. Mary Weisel,		'78	'06	13	19	32	4	1	0	1	0	0	0	0	1	17		
Pleasant Valley Ames,	1894 A. C. Gilbert,		'00	'03	63	125	188	14	9	7	16	3	0	4	3	6	130		
Rapid City,	1878 C. B. Taylor,		'75	'05	59	117	176	46	6	16	22	3	10	0	13	2	0	125	
Redfield,	1880 Chas. G. Bickford,		'89	'06	12	13	25	1	0	0	0	1	10	2	13	0	0	19	
Redstone, Carthage,	1885 Mrs. Clara Botes,		'89	'06	13	17	30	6	0	0	0	0	0	0	0	0	0	30	
Ree Heights,	1883 Mrs. Kate Gardiner,		'72	'06	10	9	19	0	6	13	19	0	0	0	0	0	10		
Reliance,	1906 Miss Louise Nelson,		'96	'05	13	28	41	3	16	7	23	0	1	0	1	8	8		
Revillo,	1886 Mrs. C. A. Dillman,		'94	'02	53	106	15	15	3	0	15	3	0	3	1	6	200		
Rosebud, Oahe,	1880 Rev. T. L. Riggs,		'94	'06	2	2	4	0	0	0	0	0	0	0	0	0	1	4	
Rosette Park,	1888 Miss Lily Rebrud,		'06																
Running Water,	1886 Mrs. Joseph Leach,		'02	'06	13	12	25	0	0	0	0	1	0	7	8	0	2	16	
Scotland, Ist, German,	1884 Geo. Schmidt,		'02	'06	11	11	22	0	0	0	0	0	0	5	5	0	2	11	
" Hoffmungssthal, "	1884 Friedrich Magstadt, <sup>a</sup>		'02	'06	10	11	21	0	0	0	0	0	0	0	0	0	2	15	
" Neuberg, "	1884 Friedrich Schmeider, <sup>b</sup>		'02	'06	20	19	39	0	0	0	0	0	0	0	0	0	5	20	
" Petersburg, "	1884 Peter Orth, <sup>c</sup>		'02	'06	8	10	18	0	0	0	0	0	0	0	0	0	2	7	
" Sementhal, "	1884 Jacob Redman, Tripp,		'06	'06	3	3	6	4	2	0	2	0	0	4	1	2	5		
Selby, Petrus,	1896 Jacob Steiger, Glenham,		'06	'06	8	8	16	0	0	0	0	0	0	0	0	0	10		
" "	1901 John Eichelberg, Bangor,		'06	'06	10	10	20	0	6	0	6	0	0	0	0	0	3	12	
" "	1901 Gottlieb Huber, Bangor,		'06	'06	10	10	20	0	10	0	10	0	0	0	0	0	8	13	
" Pilger, "	1902 Karl Bryher, Herried,		'91	'05	93	190	283	40	26	25	51	1	7	0	8	19	6	250	
" Jesus, "	1872 Rev. Lucius Kingsbury,		'80	'05	14	22	36	1	10	10	0	4	4	4	0	6	40		
Stoux Falls, German,	1890 John Freese,		'00	'06	20	32	52	6	9	8	17	0	8	0	8	0	2	30	
South Shore,	1892 R. J. Sweet,		'04	'06	17	61	78	14	2	7	9	2	6	0	8	2	0	175	
Springfield,	1882 Mrs. E. M. Wilcox,		'06	'06	23	66	89	12	0	2	2	0	5	0	5	0	1	65	
Springsfield,	1871 Prof. C. K. Buckle,		'04	'06	14	21	4	7	1	8	0	0	0	0	0	0	0	25	
Stunbeam, St. Lawrence,	1904 C. L. Ferree,		'02	'07	8	16	24	5	0	6	6	1	2	0	3	0	1	40	
Templeton,	1901 E. M. Barker,		'00	'06	8	7	15	8	0	0	0	0	0	0	0	0	0	12	
Troy,	1895 Thomas J. Mara,		'99	'06	21	24	45	3	1	2	3	0	10	5	15	0	0	40	
Turton,	1889 Ira O. Ewing,		'01	'06	33	35	68	0	3	3	6	0	2	0	2	0	1	40	
Tyndall,	1895 Hayes K. Stillwell,		'87	'99	19	19	38	0	0	0	0	0	0	0	0	0	0	25	
" "	1891 Jacob Krausz,		'87	'99	13	14	27	0	2	0	2	0	0	0	0	0	0	15	
" "	1888 John Descombaz, Clayton		'87	'99	14	16	30	0	2	0	2	0	0	0	0	0	0	12	
" "	1896 Henry Gimbel, Lesterville		'87	'99	9	9	18	0	0	0	0	0	0	0	0	0	0	10	
" "	1897 Theodore Kind, Wagner,		'89	'09	3	3	57	8	13	0	13	0	1	0	1	2	3	50	
Valley Springs,	1878 Mrs. Grace S. Derome,		'89	'03	23	34	57	8	13	0	13	0	1	0	1	2	3	50	
Vermilion,	1870 Andrew Pickett,		'84	'05	98	176	274	40	6	15	21	3	10	39	52	0	0	100	

<sup>c</sup> Lesterville.<sup>b</sup> Tyndall.<sup>a</sup> Tripp.

CHURCHES	SUNDAY SCHOOL	BENEFICENCE				SALARIES, VALUES, ETC.												
		Y. P. S.	Foreign Miss.	Ch. Ed'n	Home Miss. A.	A. M. S. S.	Min. Aid	Other	Total	Home Exp.	Salary, etc.	Ch. Erec. Ch.	Value of Prop.	Inv. Funds	Am't. of Debt			
Pierre,	J. F. Mallory,	110	\$26	\$50	\$15	\$50	\$6	\$25	\$20	\$25	\$20	\$3	\$6,000	\$0	\$0			
Pioneer,	Mrs. Ella M. Skinner,	60	0	0	2	10	3	5	1	5	26	93	0	0				
Pitroditc,																		
Plainview,	Mrs. Mary Weisel,	25	0	0	0	5	0	0	0	0	5	104	0	0				
Pleasant Valley,	O. W. Dearborn, <b>Duncan,</b>	45	0	0	0	0	0	5	0	5	250	a200	0	0				
Rapid City,	S. G. Butcher,	155	25	125	70	27	65	36	25	3	481	p1,200	400	0				
Redfield,	F. L. Ransom,	220	73	114	1536	50	66	29	2	0	1,907	p1,000	800	0				
Redstone,	John Brace,	25	0	7	0	0	0	0	0	7	150	125	0	0				
Rice Heights,	Mrs. Francis Berry,	65	0	60	7	8	31	24	13	0	169	300	0	0				
Reliance,	Mrs. R. Jones,	0	0	0	0	0	0	0	0	0	20	0	0	0				
Revillo,	S. J. Dillman,	55	23	26	3	38	3	14	0	8	115	800	0	0				
Rosebud,	Frank Herman,	0	0	0	1	0	41	0	0	2	44	5	0	0				
Rosette Park,	Mrs. L. L. Caborn,	40	0	0	0	5	0	0	0	0	135	120	0	0				
Running Water,		0	0	0	0	0	0	0	0	0	0	0	0	0				
Scotland, 1st,		0	0	15	0	3	7	3	0	3	31	182	85	2,500	0			
Hoffmingsthal	Ferdinand Brosz,	21	0	13	0	2	6	3	0	3	27	178	106	92	900	0		
" Neuberg,	Heinrich Kiehlbauch, <sup>a</sup>	35	0	12	0	2	6	3	0	3	26	165	100	87	1,100	0		
" Petersburg,	Jacob Magstadt, <sup>b</sup>	35	0	25	0	6	16	8	0	8	63	340	188	87	2,200	0		
" Seimenthal,	Goatfried Schlechter,	15	0	10	0	2	5	3	0	3	23	180	86	90	1,200	0		
Selby, Petrus,	Ferd. Steicher, <b>Glenham,</b>	13	0	0	0	4	0	0	0	0	4	84	0	0	0			
" Glücksthal,	John Schenzenzbauch, <sup>c</sup>	27	0	14	0	0	23	0	0	0	37	407	0	0	0			
" Püger,	Jacob Heidle, <b>Haven,</b>	14	0	0	0	0	10	0	0	0	10	260	0	0	0			
" Jesus,	Jacob Fuhrer, <b>Harried,</b>	12	0	0	0	0	6	0	0	0	6	900	0	0	0			
Sioux Falls, Ger.,	Dr. Edwin L. Perkins,	280	40	120	10	198	48	35	41	6	124	582	9,700	p1,800	79	15,000	0	
	J. M. Freese,	40	18	20	15	7	34	10	2	2	0	90	425	750	4,000	0	0	
South Shore,	R. J. Sweet,	110	40	5	2	5	15	2	2	2	78	111	875	475	92	3,500	0	
Spearsfish,	L. P. McCain,	175	40	36	5	2	30	6	1	0	90	1,530	900	83	7,000	0	0	
Springfield,	Fred Dawes,	100	47	12	20	3	40	0	13	0	10	88	945	81	4,500	0	75	
Sunbeam,	Harriet Payne,	28	0	0	1	0	5	0	0	0	6	300	0	0	1,800	0	0	
Sunbeam,	Jesse Gattin,	50	0	20	0	0	0	0	0	1	30	51	215	1,903	1,700	0	0	
Templeton,	Thomas J. Mara,	35	0	0	0	0	0	0	0	0	0	175	120	1,900	700	0	0	
Troy,	N. D. Wales,	60	0	0	0	0	11	0	11	0	22	600	600	1,902	2,800	0	0	
Turton,	A. L. Fish,	85	30	8	0	5	10	5	6	5	0	39	600	p450	97	5,000	0	
Tyndall,	Joseph Kiehlbauch,	60	0	25	10	68	10	5	5	20	11	154	350	p200	91	5,000	0	
" German,	Chas. Julinke, <b>Menno,</b>	30	0	26	0	0	0	0	0	0	26	337	150	88	1,000	0	0	
" Wolf's Creek,	A. Gall, <b>Lesterville,</b>	25	0	32	0	0	0	0	0	0	32	155	150	79	1,200	0	0	
" Worms,	Fred. Linderman, <b>Delmont,</b>	25	0	6	0	0	0	0	0	0	6	130	100	84	2,500	0	0	
" Zoar,	L. S. Heland,	130	62	18	74	7	18	5	8	4	35	169	975	7650	83	2,800	0	
Valley Springs,	Chas. H. Barratt,	130	25	100	0	11	79	26	12	0	8	236	2,960	p1,500	79	9,000	0	
Vermilion,																		

<sup>a</sup> Tyndall. <sup>b</sup> Lesterville. <sup>c</sup> Bangor.   
 P, Free use of parsonage. a, Missionary aid to salary. † Both rent and aid. \* No parsonage.

CHURCHES	CLERKS		MINISTERS		MEMBERS						ADMITTED			REMOVED			BAPT.				
	City or Town	Org.	Name	Name	Ord.	C'd	Ma.	Fe.	To.	Ab.	C.	L.	To.	Di.	L.	De.	To.	Ad.	Inf.	Fam.	
Virginia, Creeks, Oahe,	1897	Rev. T. L. Riggs,	[Eli Spotted Bear, <i>Lay.</i> ]	'05	15	18	33	4	1	0	1	0	0	0	0	0	0	0	0	1	30
Virginia, Wagner,	1904	Mrs. Viva Finnic,	Charles A. Downs, <i>p.</i>	'00	'04	7	17	24	3	0	0	0	0	0	0	0	0	0	0	2	25
Wakonda, Irene,	1901	J. B. Reich,	Edward L. Smith, <i>p.</i>	'05	'06	4	9	13	2	0	2	0	0	0	0	8	8	0	0	1	15
Watertown,	1884	Mrs. Abbie L. Moore,	Chas. D. Gearhart, <i>p.</i>	'90	'06	23	38	61	6	8	2	10	1	2	3	6	0	5	0	5	60
Waubay,	1879	C. M. Cannon,	John P. Clyde, <i>p.</i>	'99	'05	67	125	192	31	43	13	56	1	9	0	10	26	12	0	120	
Webster,	1894	Mrs. F. E. Palmer,	Eugene B. Trelethron, <i>p. e.</i>	'00	'06	12	27	39	10	10	1	11	0	0	0	0	9	0	0	100	
Wessington Springs,	1881	Mrs. Vevie Jones,	Michael A. Martin, <i>p.</i>	'06	'06	27	59	86	10	2	3	5	2	3	1	6	0	2	37		
Wheaton, Burdette,	1886	C. M. Clark,	John E. Hughes, <i>p.</i>	'01	'05	37	44	81	3	33	7	49	2	7	2	11	7	8	0	20	
Willow Lake,	1904	Jesse Hinkleby,	[Guy P. Squires, <i>Lic.</i> ]	'04	'16	30	46	3	19	0	19	1	0	0	1	6	0	0	20		
Winfred,	1884	Mrs. M. Jacobsen,	Albert C. Miller, <i>p.</i>	'92	'06	22	46	68	12	2	6	8	0	7	1	8	0	1	60		
Worthing,	1884	Edward S. Dobson,	[Miss Maude Bailey, <i>Lic.</i> ]	'05	'25	56	81	14	2	16	18	1	1	1	1	1	3	0	4	50	
Yankton,	1895	Robert S. Gerber,	Thomas Thompson, <i>p.</i>	'94	'05	6	22	28	3	1	2	3	1	1	0	1	0	2	40		
	1868	Lucius L. Tyler,	Frank V. Stevens, <i>p. e.</i>	'88	'06	138	277	415	55	16	12	28	1	17	0	18	7	3	250		

NAME OF STATE ORGANIZATION: GENERAL ASSOCIATION OF CONGREGATIONAL CHURCHES OF SOUTH DAKOTA.

NAMES OF CHURCHES ADDED: Brantford; Carlock, St. John's, *Ger.*; Eureka, Zion's, *Ger.*; Gregory; Herrick; Murdo; Plainview; Reliance.

NAME OF CHURCH CHANGED: La Prairie to Brentford.

NAMES OF CHURCHES DROPPED: Hot Springs; Howard; Iona.

CHURCHES: *Supplied by*, — Pastors by council, 19; pastors otherwise, 118; licentiates, 9; supplies, 6; vacant, 17. Total, 169.

MINISTERS: Pastors by council, 7; pastors otherwise, 72; Total, 79. Without charge, 57. Total number of ministers, 136.

MEMBERSHIP: No. of males, 3,075; No. of females, 5,180. Total, 8,255. Absent, 1,002. *Additions*, — on confession, 641; by letter, 485. Total, 1,126. *Removals*, — death, 69; dismission, 321; revision, 240. Total, 630.

BAPTISMS: Adults, 209; infants, 306. FAMILIES: 7,223.



CHURCHES		SUNDAY SCHOOL		Y. P. S.		BENEFICENCE					HOME EXP.		SALARIES, VALUES, ETC.				
Place	Superintendent	Mem.	Mem.	Foreign Miss.	Ed'n	Ch. B'g	Home Miss.	A. M. A.	S. S.	Min. Aid	Other	Total	Home Exp.	Salary, etc.	Ch. Exec.	Value of Inv. Funds	Am't. of Debt
Virgin Creek,	Eli Spotted Bear <sup>a</sup>	45	0	\$3	\$1	\$1	\$113	\$0	0	0	\$0	\$119	\$106	\$288	'99	\$1,000	\$0
Virginia,	Fred McVay, <b>Hudson,</b>	40	0	7	0	3	0	4	0	0	3	17	300	200	1904	*1,300	0
Wagner,	Mrs. Minnie L. Grimes,	20	0	0	0	0	22	0	0	0	0	22	425	4400	1900	*2,000	0
Wakonda,	Maurice J. Chaney,	70	0	76	10	0	56	0	18	50	51	261	817	800	86	5,500	0
Watertown,	John P. Clyde,	200	85	40	5	7	128	6	10	10	10	206	2,000	1,200	'81	8,000	175
Waubay,	Prof. N. A. Frost,	100	0	0	0	4	14	4	3	2	20	47	805	650	'97	*2,300	0
Webster,	Mrs. L. L. Blanks,	100	35	5	0	60	10	0	0	0	5	80	1,000	4800	'82	5,000	0
Wessington Sp's,	C. M. Clark,	70	28	3	0	10	62	0	2	0	5	82	720	7650	'98	6,000	0
Wheaton,	Mrs. P. S. Kellar, <sup>b</sup>	0	0	0	0	0	14	0	0	0	0	14	700	2,250	1903	2,300	0
Willow Lake,	Mrs. George Eggleston,	60	50	22	0	6	30	0	7	0	5	70	670	4,450	1905	5,500	0
Winfred,	W. G. Williams,	80	35	0	0	6	5	0	4	0	24	39	700	6900	'90	3,000	0
Worthing,	Robert Gerber,	30	0	4	0	5	19	0	5	0	4	37	460	4,500	1900	2,800	500
Yankton,	Prof. Geo. H. Scott,	300	35	169	47	25	128	27	24	8	75	503	3,700	11,500	1904	35,000	4,100

<sup>a</sup> Cheyenne Agency.  
<sup>p</sup>, Free use of parsonage. <sup>a</sup>, Missionary aid to salary. <sup>†</sup> Both rent and aid. <sup>\*</sup> No parsonage.

<sup>b</sup> Helmick.

**SUNDAY SCHOOLS:** Members, 9,825.  
**YOUNG PEOPLE'S SOCIETIES:** Societies, 54; members, 2,062.  
**CONTRIBUTIONS:** No. of churches contributing, 146. Foreign Missions, \$2,516; Education, \$3,305; Church Building, \$1,192; Home Missions, \$2,812; American Missionary Association, \$1,470; Sunday Schools, \$640; Ministerial Aid, \$290; Other, \$2,340. Total, \$14,565.

**HOME EXPENSES:** No. of churches reporting, 157; amount, \$98,898.  
**INCREASE:** Churches, 5; Members, 496; Sunday School members, 9; Benevolence, \$4,380; Value of Property, \$35,135; Amount of Debt, \$7,635.  
**DECREASE:** Home Expense, \$4,461.  
**LEGACY:** Sioux Falls, \$5,000.

For Fifth-Year Statistics see General Summaries.

TENNESSEE.

ASSOCIATION OF CONGREGATIONAL CHURCHES OF: Organized Oct. 25, 1871. OFFICERS: E. G. Harris, Louisville Ky., moderator; Rev. Jos. E. Smith, Chattanooga, statistical secretary and treasurer. SESSION OF 1907: Nashville, April 24-28.

CHURCHES		CLERKS		MINISTERS				MEMBERS				ADMITTED				REMOVED				BAPT.		
City or Town	Org.	Name	Name	Ord.	C'd	Ma.	Fe.	To.	Ab.	C.	L.	To.	Di.	L.	De.	To.	Ad.	Inf.	Fam.			
Bonair,	1891	J. E. Estep,				11	27	38	4	4	2	6	1	0	0	1	0	0	1	0		
Cedar Creek,	1894																					
Chattanooga, 1st,	1867	Wm. H. Singleton,		76	79	78	167	245	77	25	1	26	4	2	0	6	10	2	70			
Crossville,	1887																					
Cumberland Gap,	1891	Millard F. Overton,				9	16	25	8	0	0	0	0	0	0	0	0	0	0			
Deer Lodge, 1st,	1887																					
East Lake,	1893	Wm. H. Stokes,		96	96	45	63	108	8	10	14	24	4	0	0	4	2	0	100			
Elgin, Union,	1901																					
Glenmary,	1891																					
Goodlettsville,	1886																					
Grand View,	1885	Miss Mary L. Jewett,		01	05	39	41	80	30	16	8	24	0	1	0	1	11	0	35			
Harriman,	1890	J. A. Manaley,				4	7	11	0	0	0	0	0	0	0	0	0	0	4			
Rankin's Chapel,	1900	C. C. Todd,				5	12	17	2	3	0	3							1	21		
Heatherly Chapel,	1895	John Mott Wilson,		65	06	11	17	28	10	3	1	4	1	0	0	1	27	0	40			
Helenwood,	1885																					
Jellico, 1st,	1885	F. M. Olds,				6	8	14	3	0	0	0	1	0	0	1	0	0	20			
Jonesboro, Union,	1885	Miss Eugenia Grimes,		94	00	20	30	50	6	0	0	0	1	0	5	6	0	1	12			
Knoxville, 2d,	1883	Mrs. Annie Lee,		97	02	19	36	55	10	6	0	6	1	0	0	1	6	0	25			
" Pilgrim,	1886	Wm. Williams,		90	87	44	74	118	23	6	6	12	2	2	0	4	0	2	50			
Lafollette, College Hill,	1888	Lewis Siler,		06	06	7	19	26	3	1	0	1	0	2	0	2	0	0	16			
1st,	1900					13	15	28	4	6	0	6	0	5	0	5	0	0	10			
Lantana,	1896			92	95	3	4	7	0	0	0	0	0	0	0	0	0	0	6			
Lick Creek,	1891																					
Memphis, Strangers,	1896	Miss Nellie C. Bigelow,		75	81	78	136	214	58	5	5	10	2	3	0	5	1	6	100			
2d,	1868	D. C. Williams,		91	99	64	125	189	22	0	1	1	2	2	1	5	0	1	88			
Mill Creek,	1893	J. M. Kitcherside,		92		12	10	22	9	0	2	2	0	0	4	0	0	0	9			
Mont Eagle,	1895	Miss Gertrude Sanders,				12	7	19	6	0	0	0	0	0	0	0	0	0	30			
Mossy Grove, Whetstone,	1894	Miss Dora Langley,		92		6	12	18	5	0	0	0	0	0	0	0	0	0	12			
Mc Earley,	1896																					
Nashville, Union,	1868	Mrs. C. W. Morrow,		85	02	141	118	259	100	16	25	41	0	2	0	2	7	0	10			
1876																						
Oakdale, 1st,	1897	Martha J. Goans,				3	12	15	8	0	0	0	0	0	0	0	0	0	40			
Piney, United, Oakdale,	1901	T. M. Taylor,				6	10	16	3	0	0	0	0	0	0	0	0	0	20			
Pine Mountain,	1887	J. F. Campbell,				6	10	16	0	0	2	2	2	1	0	3	0	0	20			
Pleasant Hill,	1885	Miss Emma L. Dodge,		00	06	20	40	60	30	1	5	6	2	1	0	3	1	0	30			

CHURCHES	SUNDAY SCHOOL		BENEFICENCE										SALARIES, VALUES, ETC.						
	Place	Superintendent	Members	Young People's Societies, Mem.	Foreign Missions	Education	Church Bldg.	Home Missions	Am. Miss. Association	Cong. S. S. and Pub. Soc.	Minister's Aid	Other Charities	Total	Home Expenditure	Salary, etc.	Date Erection of Church	Value Church Property	Investment Funds	Amt. of Debt
Bonair,	J. E. Estep,	87	0	0	0	0	0	0	0	0	0	0	\$3	\$15	\$600	1905	38,000	0	1,200
Cedar Creek,	Miss E. C. Lapsley,	97	37	0	0	6	0	30	11	0	14	0	61	3,559	720	1905	38,000	0	1,200
Crossville,	Willard F. Overton,	40	0	0	0	0	0	0	0	0	0	0	0	0	0	0	0	0	0
Cumberland Gap,	D. C. Wilery,	175	30	38	0	0	40	0	0	0	50	128	703	1,100	0	0	2,500	0	0
East Lake,																			
Elgin,																			
Glenmary,																			
Goodlettsville,																			
Grand View,	Dea. W. F. Taylor,	280	87	10	0	0	0	12	9	0	48	79	90	0	0	0	0	0	0
Harriman,																			
Heatherly Ch.,	A. J. Camp,	40	0	0	0	0	0	0	0	0	0	0	30	812	0	300	0	0	16
Helenwood,	James Heatherly,	60	0	0	0	0	0	0	0	0	0	0	0	30	0	375	0	0	0
Jellico,																			
Joneshoro,	Elizabeth Mendenhall,	15	0	0	0	0	0	0	0	0	0	0	0	0	0	0	0	0	0
Knoxville, 2d,	Miss Celia B. Lattimore,	30	25	0	0	0	0	6	1	0	0	7	26	0	120	0	1,500	0	0
Pilgrim,	Mrs. Mattie Miller,	10	60	0	0	0	0	7	4	0	5	16	0	240	83	1,500	0	0	0
Lafollette, C. H.,	Charles E. Ferris,	42	0	0	0	0	58	0	0	0	0	58	1,500	1,000	1906	15,000	0	8,000	
1st,	Miss Mary Hayes,	46	40	0	0	0	0	0	0	0	0	0	22	700	0	3,000	0	0	0
Lantana,	Dea. T. E. B. Siler,	40	18	4	4	0	2	2	0	0	7	19	175	0	1900	3,000	0	0	0
Lick Creek,	Mrs. B. Driver,	30	0	0	0	0	0	0	0	0	0	0	10	700	0	0	0	0	0
Memphis, Stran.,	J. B. Emery,	115	16	69	0	21	83	0	0	0	1,378	1,551	4,575	1,875	0	40,000	0	0	0
Mill Creek,	Bert M. Roddy,	95	0	5	0	0	0	10	0	0	38	53	1,460	720	0	10,000	0	0	0
Mont Eagle,	Wm. Kitcherside,	30	0	0	0	0	0	0	0	0	0	0	12	480	0	500	0	0	0
Mossy Grove,	Mrs. M. J. Smith,	55	0	0	0	0	0	0	0	0	0	0	11	0	0	0	0	0	0
Mt. Early,	Miss Dora Langley,	35	0	0	0	0	0	0	0	0	0	0	11	0	0	0	0	0	0
Nashville, Un.,	Prof. John W. Work,	265	185	27	10	10	59	100	10	10	116	342	184	0	0	0	0	0	0
Howard,																			
Oakdale,	B. F. Stevenson,	95	0	0	0	0	0	0	0	0	0	0	815	400	0	0	0	0	0
Piney,	Anna Goldsburg,	43	0	0	0	0	0	0	0	0	0	0	5	0	0	0	0	0	0
Pine Mountain,	J. F. Campbell,	60	0	0	0	0	0	0	0	0	0	0	5	0	0	0	0	0	0
Pleasant Hill,	Rev. J. K. Higginbotham,	240	65	20	0	0	5	16	2	2	17	62	92	50	0	0	0	0	0

CHURCHES		CLERKS		MINISTERS		MEMBERS		ADMITTED			REMOVED			BAPT.					
City or Town	Org.	Name	Name	Ord.	C'd	Ma.	Fe.	To.	Ab.	C.	L.	To.	Di.	L.	De.	To.	Ad.	Inf.	Fam.
Pleasant View, Lancing,	1894		G. W. Egerton, <i>p.</i>	'99	'06	23	16	39	9	0	0	0	2	5	7	14	0	0	12
Pomona,	1885	Mrs. H. R. Partridge,	Horace E. Partridge, <i>p.</i>	'92	'91	8	25	33	1	1	2	0	0	0	0	0	0	0	25
Robbins,	1885	Miss Delphia Pemberton,	George W. Egerton, <i>p.</i>	'99	'06	7	19	26	0	2	0	2	0	4	0	4	0	8	25
Roek House, Bonair,	1893	Thomas Frazier,				1	8	9	4	0									30
Soddy,	1873		George C. Barron, <i>p.</i>	'98	'06	6	12	18	2	0	4	4	0	0	10	10	0	0	30
Welsh and Hodgetown,	1899	Mrs. Millie Bromley,	William G. Patton, <i>p.</i>			3	5	8											
Wesfel,	1902	Henry C. Sabine,	Mark N. Sumner, <i>p.</i>	'92		7	11	18	4										20
Wolf Creek, Union,	1901	Miss Bertha Le-wallen,																	

NAME OF STATE ORGANIZATION: TENNESSEE ASSOCIATION OF CONGREGA-

TIONAL CHURCHES.

NAMES OF CHURCHES DROPPED: Rugby; Salem; St. Elmo.

CHURCHES: *Supplied by*, — Pastors by council, 0; pastors otherwise, 21; licentiates, 3; vacant, 8. Total, 32. Not reporting, 11. Total, 43.

MINISTERS: Pastors by council, 0; pastors otherwise, 17. Total, 17. Without charge, 8. Total number of ministers, 25.

MEMBERSHIP: No. of males, 838; No. of females, 1,274. Total, 2,112. Absent, 465. *Additions*, — on confession, 105; by letter, 77. Total, 182. *Removals*, — death, 25; dismissal, 30; revision, 17. Total, 72.

CHURCHES		SUNDAY SCHOOL		Y. P. S.		BENEFICENCE						SALARIES, VALUES, ETC.						
Place	Superintendent	Mem.	Mem.	Foreign Miss.	Ed'n	Ch. Bdg.	Home Miss.	A. M. A.	S. S.	Min. Aid	Other	Total	Home Exp.	Salary, etc.	Ch. Erec.	Value of Ch. Prop.	Inv. Funds	Am't. of Debt
Pleasant View,	M. Hawn,	60	0	0	\$	0	\$	0	\$	3	1	1	\$	700	1901	\$275		
Pomona,	Mrs. H. R. Partridge,	40	10	1	0	0	0	0	1	1		6	100	700		1,000		
Robbins,	R. V. Noble,	150	25	5								5	155	75	98	800		
Rock House,	Dea. Thomas Frazier,	25	0										5					
Soddy,																		
Welsh & Hodgthn Westel,	Ernest Slatten,	45	0										18					
Wolf Creek,	George Kline,	65											13					

BAPTISMS: Adults, 65; infants, 21.  
 FAMILIES: 1,182.  
 SUNDAY SCHOOLS: Members, 2,592.  
 YOUNG PEOPLE'S SOCIETIES: Societies, 14; members, 684.  
 CONTRIBUTIONS: No. of churches contributing, 15. Foreign Missions, \$179; Education, \$14; Church Building, \$37; Home Missions, \$247.  
 DECREASE: Churches, 3; Home Expense, \$106.

For Fifth-Year Statistics see General Summaries.

AMERICAN MISSIONARY ASSOCIATION, \$186; Sunday Schools, \$41; Ministerial Aid, \$13; Other, \$1,673. Total, \$2,390.  
 HOME EXPENSES: No. of churches reporting, 24; amount, \$13,585.  
 INCREASE: Members, 92; Sunday School members, 64; Benevolence, \$1,334; Value of Property, \$99,750; Amount of Debt, \$7,604.  
 DECREASE: Churches, 3; Home Expense, \$106.

TEXAS.  
 LONE STAR ASSOCIATION. OFFICERS: moderator; Rev. Allan Crabtree, registrar. SESSION OF 1908:

CHURCHES	CLERKS	MINISTERS	MEMBERS				ADMITTED				REMOVED				BAPT.					
			City or Town	Org.	Name	Ord.	C'd	Ma.	Fe.	To.	Ab.	C.	L.	To.	Di.	L.	De.	To.	Ad.	Inf.
Austin, Tillotson,	1885	William J. Larkin,	'01	12	16	28	0	2	2	0	0	0	0	0	0	0	0	0	0	0
" Ist,	1904	David H. Doorn,	'78	'01	90	107	197	15	23	10	33	3	10	3	10	13	4	3	115	
Amarillo, Ist,	1906	S. C. Chapman,	'75	'06	13	9	22	2	0	1	1	0	0	0	0	0	0	1	17	
Bovina, Pilgrim,	1905	Mrs. J. A. Armstrong,			5	7	12	2	1	0	1	0	6	1	7	0	0	0	15	
Corpus Christi,					14	33	47	11												
Flint, R. F. D. 2,	1883	Carl A. Plath,	'83	'03	204	286	490	4	33	11	44	1	4	5	44			172		
" Central,	1902	J. M. Preston,	'84	'03	92	119	211	17	20	8	28	1	7	0	8	6	2	120		
" Plymouth,	1884	Dea. C. R. Boswell,	'95	'06	10	24	34	3	6	6	12	0	0	0	0	0	1	0	35	
Denison, Ist,					10	24	34	3												
Dodd,					30	60	90													
El Paso, Mexican,	1903	Herbert Post,	'84	'03	61	89	150	15	28	7	35	0	5	5	5	3	95		200	
Fort Worth, Ist,	1906	Mrs. L. W. Houghtaling,			12	15	27													
Farwell, Texico, N. M.,					7	17	24													
Goliad,					18	41	59	11	70	3	13	2	1	3	9			25		
Galeana, Garden Valley,		Henry P. Moore,	[	'06	18	41	59													
Grice, Rhonesboro,					19	28	47	4										1	12	
Helena, Flaccus,	1874	Miss Various M. Smith,	'05	'05	16	30	46	11	4	0	4							3	25	
Lipscomb,	1905	Mrs. M. E. Parker,	'95	'05	5	10	15													
Mt. Lebanon, Swan,					6	14	20	2												
Palestine,		Mrs. Maria J. Fulton,	'91	'05	32	44	76	14	4	4	8			8		8		37		
Paris, Kusk st.,	1868	Miss Metella N. Clement,	'00		13	43	56	19						1		1		20		
" Ist,	1874	David H. Scott,	'68	'06	43	62	69	14						1	3	4		50		
Rocky Point, Naples,					43	56	99	13												
Roxton,	1900	Mrs. Alice James,	'03	'00	46	62	108	24	27	7	34	1	2	0	3	2	12	75		
Sherman,					12	21	33													
Spring Hill, Newsome,					42	54	96	16												
Stilltown,					3	11	14													
Tyler,																				
Textine,																				

a W. Irving Carroll, *assoc. p.*, '93, '06.

NAME OF STATE ORGANIZATION: LONE STAR ASSOCIATION.

NAMES OF CHURCHES ADDED: Amarillo, Ist.; Bovina, Pilgrim; Farwell, Texico, N. M.; Lipscomb; Textine.

NAME OF CHURCH DROPPED: Port Arthur.

CHURCHES: *Supplied by*, — Pastors by council, 1; pastors otherwise, 10; licentiates, 1; supplies, 3; vacant, 15. Total, 30.

MINISTERS: Pastors by council, 1; pastors otherwise, 10; supplying churches, 3. Total, 14.

MEMBERSHIP: No. of males, 770; No. of females, 1,375. Total, 2,145. Absent, 206. *Additions*, — on confession, 156; by letter, 59. Total, 215. *Removals*, — death, 9; dismission, 43; revision, 9. Total, 61.

CHURCHES		SUNDAY SCHOOL		Y. P. S.		BENEFICENCE					SALARIES, VALUES, ETC.							
Place	Superintendent	Mem.	Mem.	Mem.	Foreign Miss.	Ed'n	Ch. Bdg.	Home Miss.	A. M. A.	S. S.	Min. Aid	Other	Total	Home Exp.	Salary, etc.	Ch. Value of Prop.	Inv. Funds	Amt. of Debt
Austin, Tillotson,	Rev. W. J. Larkin,	86	40	\$15		\$25	\$18	\$20	\$13	\$28		\$100	\$163	\$6,500	1,472	1906	20,000	\$5,000
" Ist,	D. W. Doorn,	230	50				6		100	6			6		a720		*600	240
Anarillo,	W. A. Watkins,	50	0				5							50			3,000	
Bovina,	Oswell Stallings,	35	0														700	
Corpus Christi,		45	40														13,000	
Copen,		40															21,000	
Dallas, Ist,	Thomas J. Jones,	515	60	417	60	1,111	35	18	1,665	3,246	5,412		4,206	89	4,206	89	13,000	3,200
" Central,	W. G. Breg,	360	101	60	60	531	25	40	746	2,176	3,880		1,800	1904	1,800	1904	21,000	
" Plymouth,	W. A. Boswell,	49	25			1	6	1	12	23	268		660	90	660	90	4,425	
Denison,		40															5,800	822
Dodd,		14																
El Paso,		140	30	25	10	70		3	275	380	2,141		1,800	1906	1,800	1906	30,000	5,500
Fort Worth,	H. Post,																400	
Farwell,																		
Goliad,	David L. Allen,	30				1			8	9	25		7	97	7	97	500	
Galena,		50															600	
Grice,	Thos. Allen,	30	24	1					1	1	160		450	1900	450	1900	850	
Helena,	Mrs. Neal Frass,	45																
Lipscomb,		38																
Mt. Lebanon,		138	72															
Palatine,		25	20															
Paris, Rusk st.,	Jacob C. Duckett,	270	139			60	5	151	85	707	8,000		800	92	800	92	10,000	
" Ist,	Hon. D. H. Scott,	60					25	60					514	1901	514	1901	2,500	
Rocky Point,		60															8,000	
Roxton,		15																
Sherman,	Mrs. M. E. Crabtree,	125	25	25	25	30											5,000	
Spring Hill,		45																
Stilltown,																		
Tyler,		102	24															
Texline,	Mrs. C. L. Meyers,	50						4									1,200	60

a, Missionary aid to salary. † Both rent and aid. \* No parsonage.

BAPTISMS: Adults, 76; infants, 22.  
 FAMILIES: 1,053.  
 SUNDAY SCHOOLS: Members, 2,627.  
 YOUNG PEOPLE'S SOCIETIES: Societies, 13; members, 650.  
 CONTRIBUTIONS: No. of churches contributing, 16. Foreign Missions, \$493; Education, \$35; Church Building, \$675; Home Missions, \$1,829;  
 American Missionary Association, \$32; Sunday Schools, \$231; Ministerial Aid, \$79; Other, \$2,820. Total, \$6,194.  
 HOME EXPENSES: No. of churches reporting, 12; amount, \$19,458.  
 INCREASE: Churches, 4; Members, 222; Sunday School members, 364;  
 Value of Property, \$25,450; Amount of Debt, \$9,655.  
 DECREASE: Benevolence, \$976; Home Expense, \$15,716.

For Fifth-Year Statistics see General Summaries.

UTAH.

THE CONGREGATIONAL ASSOCIATION OF: Organized Dec. 28, 1882. OFFICERS: Rev. Noble S. Elderkin, Ogden, moderator; Rev. Peter A. Sumpkin, Salt Lake City, statistical secretary and treasurer. SESSION OF 1907: Ogden.

CHURCHES		CLERKS		MINISTERS		MEMBERS						REMOVED			BAPT.				
City or Town	Org.	Name	Name	Ord.	C'd	Ma.	Fe.	To.	Ab.	C.	L.	To.	Di.	L.	De.	To.	Ad.	Inf.	Fam.
Ogden,	1884	Wm. A. McCraw,	Noble S. Elderkin, p.	'05	'05	41	110	151	24	7	6	13	0	7	5	12	5	9	100
Park City,	1881	Mrs. F. W. Hoyt,	Dell Q. Grabbill, p. c.	'04	'04	24	64	88	20	1	7	8	1	2	12	15	0	3	100
Provo,	1891	S. H. Goodwin,	J. Challen Smith, p.	'06	'06	29	71	100	28	7	3	10	1	5	0	6	13	5	80
Robinson,	1899	Mrs. Nellie H. Diehl,				6	20	26	8	1	3	4	0	0	2	0	0	1	30
Salt Lake City, 1st,	1874	J. F. Harding,	Elmer I. Goshen, p.	'99	'03	192	347	539	100	20	50	50	4	11	84	99	0	0	300
" Phillips,	1877	Miss Sylvia Woodmansee,	Peter A. Sumpkin, p.	'93	'01	62	111	173	15	10	22	32	1	10	0	11	3	25	125
" Plymouth,	1892	Miss Thirza Palmer,				2	4	6	2	0	0	0	0	0	0	0	0	0	20
Sandy,	1893	Miss Louise Henser,	Roscoe S. Nickerson,	'97	'06	17	40	57	2	9	2	11	0	0	0	0	0	0	75
Vernal, Kingsbury.	1903	Mrs. W. Carless,	[Henry C. Tracy, Lic.]	'06	'14	33	47	5	5	6	0	6	0	2	0	2	3	0	50

NAME OF STATE ORGANIZATION: THE CONGREGATIONAL ASSOCIATION OF UTAH.  
 churches, 0. Total, 6. Without charge, 3. Total number of ministers, 9.  
 Churches: *Supplied by*, — Pastors by council, 1; pastors otherwise, 5; licentiate, 1; vacant, 2. Total, 9.  
 Ministers: Pastors by council, 1; pastors otherwise, 5; supplying

MEMBERSHIP: No. of males, 387; No. of females, 800. Total, 1,187. Absent, 204. *Additions*, — on confession, 41; by letter, 93. Total, 134. *Removals*, — death, 7; dismission, 37; revision, 103. Total, 147.



CHURCHES	SUNDAY SCHOOL		BENEFICENCE										SALARIES, VALUES, ETC.				
	Members	Young People's Societies, Mem.	Foreign Missions	Education	Church Bldg.	Home Missions	A. M. Miss. Association	Cong. S. S. and Pub. Soc.	Ministerial Aid	Other Charities	Total	Home Expenditure	Salary, etc.	Date Erection of Church	Value Church Property	Investment Funds	Amt. of Debt
Ogden,	121	22	\$10	\$0	\$10	\$7	\$8	\$9	\$4	\$85	\$133	\$2,140	\$1,200	\$8	\$12,000	\$0	\$250
Park City,	194	16	80	0	12	0	0	0	0	51	143	2,851	1,200	'86	9,000	0	700
Provo,	190	80	0	0	0	0	0	0	30	30	30	929	1,000	'94	6,000	0	1,717
Robinson,	65	0	5	0	5	15	0	0	5	5	30	468	750	1902	3,000	0	0
St Luke City, 1st	330	45	0	0	0	300	0	0	0	297	597	11,000	4,000	'93	80,000	0	0
" Phillips,	225	85	30	0	27	142	0	16	0	30	245	3,459	1,500	1902	20,000	0	1,300
" Plymouth,	50	0	0	0	0	0	0	0	0	0	0	75	800	'94	3,000	0	0
Sandy,	120	0	5	0	0	12	4	0	1	0	22	381	800	'84	*1,600	0	0
Vernal,	52	22	13	0	8	5	0	0	0	0	26	500	800	1903	*1,800	0	750

D, Free use of parsonage. \* No parsonage.

BAPTISMS: Adults, 24; infants, 43.

FAMILIES: 880.

SUNDAY SCHOOLS: Members, 1,347.

YOUNG PEOPLE'S SOCIETIES: Societies, 6; members, 270.

CONTRIBUTORS: No. of churches contributing, 8; Foreign Missions, \$143;

Church Building, \$62; Home Missions, \$481; American Missionary

Association, \$12; Sunday Schools, \$25; Ministerial Aid, \$5; Other,

\$498, Total, \$1,226.

HOME EXPENSES: No. of churches reporting, 8; amount, \$21,803.

INCREASE: Home Expense, \$4,533; Value of Property, \$11,900.

DECREASE: Members, 18; Sunday School members, 119; Benevolence,

\$104; Amount of Debt, \$1,653.

For Fifth-Year Statistics see General Summaries.

VERMONT.

CONGREGATIONAL CONVENTION OF: Organized Aug. 27, 1795. OFFICERS: Rev. Clifford H. Smith, Pittsford, president; John M. Comstock, Chelsea, corresponding secretary; David M. Camp, Newport, treasurer. SESSION OF 1907: Fair Haven, June 11-13.

CHURCHES		CLERKS		MINISTERS		MEMBERS				ADMITTED				REMOVED				PART.		
City or Town	Org.	Name	Name	Name	Ord.	C'd	Ma.	Fe.	To.	Ab.	C.	L.	To.	Di.	L.	De.	To.	Ad.	Inf.	Fam.
Albany,	1818	Mrs. A. H. McLellan,		Leland E. Tupper,	'87	'06	12	29	41	11	0	0	0	0	1	1	2	0	1	48
Albany, Springs.	1824	Mrs. M. I. Gallagher,		[Mabel J. Dustin, Lay.]			8	29	37	14	0	0	0	1	0	0	1	0	0	28
Arlington, East,	1843	Mrs. Ella A. Groat,		John M. Wathen,	'93	'09	15	30	58	24	2	0	0	2	0	1	3	1	0	50
Ascunetville,	1869	George H. Fitch,		Thomas W. Harwood, p.	'98	'04	33	59	92	33	0	0	0	0	0	0	0	0	0	85
Bakersfield,	1811	Ozro G. Start,		James K. Kilbourn, p.	'73	'03	40	68	108	30	1	2	3	2	2	2	0	4	0	130
Barnet,	1858	Miss M. Anna Perry,		Francis A. Poole, p. c.	'93	'01	219	362	581	148	8	13	21	5	2	0	7	1	19	650
Barre,	1799	Dea. Charles S. Wallace,		Wilmond A. Warner, p.	'87	'03	29	27	116	27	0	2	2	5	5	4	6	1	9	90
" East,	1894	Mrs. Georgie McArthur,		Arthur P. Pratt, p. c.	'01	'06	123	213	336	36	1	49	50	3	8	1	0	11	1	5
Bellevue Falls,	1850	Fred C. Hildreth,		Isaac Jennings, p.	'80	'05	40	100	140	19	1	3	1	3	0	4	0	1	1	88
Bennington, Ist., Center.	1762	S. Everett Harwood, B.,		George S. Mills, p. c.	'95	'04	133	320	453	119	11	12	23	8	2	8	18	5	6	271
" 2d,	1836	Robert B. Pike,		James P. Harper, p.	'94	'05	34	48	82	17	5	3	8	2	1	0	3	2	2	102
" North,	1868	Harris C. White,		Irving H. Childs, p. c.	'03	'03	40	60	100	36	3	1	4	2	0	0	2	3	1	65
Benson,	1790	Miss Sarah M. Higgins,		Carl J. Peterson, p.	'93	'06	31	60	91	20	5	0	5	1	1	0	2	1	6	35
Berkshire, East,	1820	Homer P. Comings,		Donald Fraser, p.	'93	'06	15	33	48	15	0	4	4	1	0	1	3	5	0	70
" 2d, <sup>a</sup>	1905	Miss Lillian H. Welch,		George K. Goodwin, p.	'96	'06	18	62	80	12	4	2	6	2	2	0	4	3	0	128
Berlin,	1798	Mrs. Ella W. Dustin,					7	10	17	2	5	0	5	0	0	0	0	0	5	0
Bethel,	1817	Mrs. Eliza F. Miller,					40	133	173	49	2	3	5	1	2	0	3	2	1	210
Bridport,	1810	Dea. Arthur F. Johnson,					15	61	76	30	0	0	0	3	1	0	4	0	0	60
Braintree, Ist., Randolph,	1794	Dea. Daniel Flint,		F. Lauriston Bullard, p.	'94	'05	65	125	190	20	25	7	32	3	0	0	3	24	10	135
" E. and W. Brookfield,	'71	Mrs. Carl Bowman, <sup>b</sup>		Luther M. Keneston, p.	'89	'00	76	119	195	41	11	8	19	1	5	0	6	13	2	153
Brandon,	1755	Fred W. Briggs,		Harry R. Miles, p. c.	'94	'09	108	270	378	68	5	1	6	5	1	4	10	4	16	325
Brattleboro, Ist.,	1770	Charles R. Prentiss,		Carl O. Lawson, p.	'06	'06	16	18	34	2	1	4	5	1	3	0	4	0	4	15
" Center,	1816	S. W. Kimball,					9	43	52	20	0	0	0	0	3	3	6	0	0	100
" Swedish,	1894	A. K. Hector,		Henry Lamb, p.	'05	'05	31	82	113	20	5	0	5	2	2	0	4	5	0	75
Bridgewater,	1793	William C. Raymond,					35	39	74	18	13	2	15	1	0	0	1	8	1	41
Bridport,	1790	Merrill T. Wolcott,					47	63	110	22	3	3	6	3	9	0	12	3	0	60
Bristol,	1898	Ralph Denio,		David H. Strong, p.	'85	'00	23	35	58	12	0	0	0	0	1	2	0	2	0	45
Brookfield, Ist.,	1787	George C. Smith,					65	147	212	31	6	15	21	2	6	0	9	4	3	130
" 2d,	1848	Charles H. Bigelow, <sup>c</sup>		Grant L. Shaeffer, p.	'93	'05	20	48	68	30	0	3	3	2	2	0	4	0	2	40
" East, <sup>c</sup>	1883	Dea. James C. Holmes,		Owen E. Hardy, p.	'94	'04	6	13	19	0	10	9	19	0	0	0	0	0	10	1
Brownington and																				
Barton Landing,	1809	Henry B. Smith,																		
Burke, East,	1807	Miss Mary E. Harris,																		
" 2d,	1906	Mrs. Annette E. Carr,																		

<sup>a</sup> Richford, R. F. D. 1.

<sup>b</sup> Randolph, R. F. D. 3.

<sup>c</sup> Randolph Center, R. F. D. 3.

CHURCHES	SUNDAY SCHOOL		BENEFICENCE								SALARIES, VALUES, ETC.									
	Place	Superintendent	Members	Young People's Societies, Mem.	Foreign Missions	Education	Church Bldg.	Home Missions	Am. Miss. Association	Conf. S. S. and Pub. Soc.	Minister's Aid	Other Charities	Total	Home Expenditure	Salary, etc.	Date Erection of Church	Value Church Property	Investment Funds	Am't. of Debt	
Albany,		John A. Brown,	40	0	\$6	\$0	\$5	\$5	\$0	\$0	\$0	\$4	\$20	\$438	\$300	'98	*\$2,500	\$100	\$0	
Albany,			0	0	0	0	0	0	0	0	0	0	0	0	160	'54	4,000	0	0	
Arlington,		Mrs. Henry Lawrence,	53	25	4	0	3	18	8	3	0	5	43	378		'43	3,200	0	0	
Ascutneyville,		Mrs. H. R. Constock,	25	0	35	0	6	13	6	0	0	27	87	160	150	'47	*3,000	0	0	
Bakersfield,		Miss Nellie R. Wheelock,	41	16	11	2	0	8	4	0	0	2	27	700	6000	'50	6,000	3,940	0	
Barnet,		† E. C. Smith, B.,	44	43	89	0	20	57	72	4	0	164	406	900	6600	'54	7,000	325	0	
		† J. R. Galbraith, E. B.,																		
Barre,	East,	H. Gordon Woodruff,	526	85	143	0	28	151	51	8	0	259	640	5,077	61,800	'41	38,000	1,250	4,707	
		Dea. Israel Wood, <sup>a</sup>	70	17	15	0	6	17	0	0	3	52	93	583	450	'96	*4,500	0	0	
Barton,		George R. Scott,	140	50	127	15	25	48	145	27	5	2	397	1,800	6900	'74	19,000	6,000	0	
Bellows Falls,		Dea. Nathan G. Williams,	311	40	358	101	124	247	106	37	8	489	1,467	3,461	61,400	'51	20,000	0	0	
Bennington, 1st,		S. Everett Harwood, B.,	50	0	57	20	16	76	27	20	30	5	260	1,334	61,500	'06	28,800	7,000	0	
2d,		A. B. Wilmarth,	290	44	162	50	50	111	53	34	11	2,699	3,170	3,772	61,500	'73	60,000	0	0	
" North,		B. T. Henry,	110	32	164	0	30	58	56	26	21	175	530	2,020	61,000	'73	17,500	0	0	
Benson,		Dea. W. B. Noble,	95	35	88	9	9	35	13	9	6	32	201	825	6600	'42	6,000	1,950	0	
Berkshire, East,		Homer F. Comings,	70	44	41	0	12	22	10	3	0	20	108	766	6500	'23	5,000	0	0	
2d,		Mrs. C. P. V. Lewis,	38	12	6	0	0	11	0	0	0	17	3,749	3,260	6,906	'06	*3,500	0	0	
Berlin,		Henry M. Perrin, <sup>b</sup>	65	8	36	0	8	22	18	5	0	10	99	1,217	6700	'39	6,700	200	0	
Bethel,		Rev. George K. Goodwin,	90	62	10	6	0	10	15	3	0	26	70	1,066	67,200	'03	10,500	0	0	
Bradford,		Herbert E. Slack,	204	34	117	0	7	6	51	0	59	218	218	1,274	67,000	'76	21,000	6,800	0	
Braintree, 1st,		George C. Flint,	18	0	5	0	0	5	0	0	0	0	10	104		'45	2,000	0	0	
East,		Dwight L. Fisher, <sup>c</sup>	60	27	16	0	5	20	25	6	0	18	90	450	3,525	'4	*4,000	0	0	
" East,		Harry Collins,	120	65	60	13	6	115	41	15	16	120	386	2,574	61,800	'32	35,000	0	0	
Brandon,		Henry F. Jordan,	203	56	238	36	33	133	152	5	1	409	1,007	1,770	69,000	'46	11,500	9,550	0	
Brattleboro, 1st,		Dea. Charles S. Clark,	212	0	274	88	258	501	281	67	0	289	1,758	3,659	61,800	'16	38,000	11,925	0	
Center,		Edward Sjostrom,	15	0	0	0	2	5	0	0	0	4	13	518	3,540	'94	*2,500	575	0	
" Swedish,			0	0	0	3	10	0	0	0	0	0	13	518		'79	3,000	755	0	
Bridgewater,		Charles A. Pratt,	70	27	4	0	0	12	13	2	2	0	35	1,100	65,000	'52	12,000	400	0	
Bridport,			0	0	21	1	5	13	6	5	0	9	51	6500	5,000	'98	5,000	0	0	
Bristol,		Robert S. Hall,	60	21	47	0	7	15	8	10	0	9	96	525	300	'46	4,000	4,060	0	
Brookfield, 1st,		Arthur G. Bigelow, <sup>d</sup>	60	10	19	0	20	24	17	9	0	47	136	425	63,500	'48	1,000	0	0	
2d,		George K. Sprague,	55	25	18	3	7	4	5	3	3	16	50	442	180	'82	*3,000	500	0	
" East,		† W. G. Dutton,	228	124	148	11	11	81	108	7	5	131	565	1,739	61,200	'41	7,000	0	0	
Brownington,		† O. W. Loelke,																		
Burke,		William D. Goss,	100	74	26	0	0	11	4	4	0	12	60	1,416	900	'55	*3,000	10,040	0	0
2d,		Mrs. Sophia W. Smith,	32	13	0	0	0	4	0	2	0	6	200	100	'26	*2,100	0	0	0	

<sup>a</sup> Barre, R. F. D. 3. <sup>b</sup> Randolph, R. F. D. 3. <sup>c</sup> Randolph, R. F. D. 3. <sup>d</sup> Randolph Center, R. F. D. 3.  
<sup>e</sup> Free use of parsonage. <sup>f</sup> Missionary aid to salary. <sup>g</sup> No parsonage.  
<sup>h</sup> Two meeting-houses; one built in '52, the other in '40.

CHURCHES		CLERKS		MINISTERS		MEMBERS					ADMITTED			REMOVED			BAPT.		
City or Town	Org.	Name	Name	Ord.	C'd	Ma.	Fe.	To.	Ab.	C.	L.	To.	Di.	L.	De.	To.	Ad.	Inf.	Fam.
Burlington, Ist,		1805 William H. Wood,		78	'06	209	388	597	170	14	17	31	4	17	0	21	8	2	349
College st.,		1860 Dea. Isaac Thomas,		'85	'06	111	210	321	64	2	13	15	3	2	0	10	1	8	150
Cabot,		1801 Leon M. Haines, <sup>a</sup>		'02	'06	13	77	120	17	7	1	8	1	2	0	3	3	3	257
Calais, East,		1905 Miss Nancy M. Wheelock,		'06	'06	8	34	42	11	0	1	1	2	0	0	2	0	0	50
Cambridge,		1792 Miss Hattie C. Hopkins,		'06	'06	5	16	21	5	0	0	0	0	0	0	0	0	0	50
Cambridgeport,		1868 Mrs. Flora T. Walker,		[Herbert A. Miles, <i>M. E. Lic.</i> ]	'03	'04	29	61	90	3	4	0	3	4	0	7	0	0	65
Castleton,		1784 Miss Margaret K. Adams,		'03	'04	29	61	90	31	5	2	7	3	4	0	4	4	0	25
Charleston, West,		1844 Miss Grace E. Knight,		'05	'06	13	49	62	19	0	0	0	0	0	0	0	0	0	123
East,		1905 Abner Allen, <sup>b</sup>		'05	'07	20	43	63	5	0	0	0	0	0	0	0	0	0	123
Charlotte,		1792 Dea. Curtis Van Vliet,		'79	'92	47	103	150	30	2	1	3	1	3	5	0	8	0	135
Chelsea,		1780 John M. Comstock,		'99	'02	46	103	149	28	3	3	5	3	5	0	2	2	7	175
Cheshire,		1773 Dea. A. D. L. Herrick, <sup>c</sup>		'95	'95	52	130	182	50	5	5	10	4	3	0	7	4	1	122
Clarendon,		1822 Mrs. William Weeks, <b>N. C.</b> ,		'84	'05	15	26	41	12	0	0	0	0	0	0	0	0	0	60
Colchester,		1804 Dea. Benjamin W. Fay,		'82	'05	16	58	74	18	2	0	2	0	0	0	0	0	0	72
Corinth,		1820 Arthur D. Emerson, <b>E. C.</b> ,		'83	'90	37	81	118	30	3	1	4	2	2	0	4	2	1	82
Cornwall, <sup>d</sup>		1785 Dea. T. P. D. Matthews,		'83	'90	30	90	140	41	1	2	2	0	2	0	4	0	1	70
Coventry,		1810 Mrs. M. L. Pearson,		'95	'99	36	65	101	21	2	0	2	2	3	0	5	0	0	68
Craftsbury, North,		1797 Dea. E. A. Dutton, <b>E. C.</b> ,		'81	'05	32	57	89	24	0	3	3	6	3	0	9	0	0	50
Danby,		1869 Ellis H. Millard,		'79	'06	18	36	54	8	0	2	2	0	3	0	3	0	0	35
Danville,		1792 Miss Nellie A. Colby,		'88	'01	38	114	152	34	7	1	8	3	4	0	7	7	3	118
Derby,		1807 Mrs. A. B. Hopkinson,		'18	'30	48	7	0	0	0	0	0	0	2	0	0	0	0	40
Dorset,		1784 William J. Holley,		'06	'06	5	24	29	3	4	10	14	4	1	2	0	3	5	175
Dover, East,		1867 Miss Mary C. Harwood,		'01	'06	6	10	16	14	0	0	0	0	0	0	1	0	0	31
Dummerston,		1808 Dea. H. W. Estabrook,		'06	'06	5	24	29	3	4	10	14	4	1	5	10	4	1	65
Duxbury, <sup>e</sup>		1779 Adm. T. Miller, <b>E. D.</b> ,		'06	'06	6	10	16	14	0	0	0	0	0	0	0	0	0	40
Eden,		1835 Miss Mary S. Butler,		'05	'05	13	19	32	5	0	0	0	0	0	0	0	0	0	30
Enosburg,		1889 Mrs. Julia S. Blake,		'83	'06	5	18	23	4	4	0	4	0	2	0	0	2	3	200
Essex,		1811 Dea. Gardiner S. Fassett,		'71	'05	46	58	104	21	0	3	3	2	3	0	5	0	8	36
Fairfield, East,		1797 E. Henry Lawrence,		'02	'06	2	10	12	1	0	0	0	0	0	0	0	0	0	21
Fair Haven, Ist,		1803 Mrs. H. M. Wells,		'02	'06	7	28	35	10	0	0	0	0	0	0	0	0	0	14
" W'est,		1803 Rev. Robert H. Ball,		'89	'89	44	106	150	18	2	0	2	1	1	0	2	2	0	100
Fairlee,		1833 William R. Hughes,		'95	'00	65	140	1	0	9	9	2	1	3	15	0	0	0	50
Ferrisburg,		1853 Olin N. Renfrew,		'96	'99	11	25	36	5	0	1	0	0	0	0	1	0	0	40
Franklin,		1824 Byron W. Field,		'02	'06	7	28	35	10	0	0	0	0	0	0	0	0	0	36
Gay-sville,		1817 Charles W. Gates,		'04	'06	19	27	46	10	1	0	1	0	0	0	0	1	0	32
Georgia, <sup>aa</sup>		1793 Dea. Walter C. Ballard,		'61	'79	20	30	50	18	2	0	2	0	2	0	2	0	2	30

<sup>a</sup> Lower Cabot. <sup>b</sup> Island Pond, R. F. D. 1. <sup>c</sup> Chester Depot. <sup>d</sup> Middlebury, R. F. D. 3. <sup>e</sup> Moretown, R. F. D. 2.

CHURCHES		SUNDAY SCHOOL		Y. P. S.		BENEFICENCE				SALARIES, VALUES, ETC.									
Place	Superintendent	Mem.	Mem.	Foreign Miss.	Ed'n Bdg.	Ch.	Home Miss.	Home A. M. S.	A. S. S. Aid.	Min. Aid.	Other	Total	Home Exp.	Salary, etc.	Ch. Erec.	Value of Ch. Prop.	Inv. Funds	Amt. of Debt	
Burlington, 1st, College st.,	Willard B. Howe,	235	65	\$810	\$58 \$31	\$679	\$291	\$131	\$31	\$6.43	\$2,674	\$7,663	\$83,000	42	\$65,000	\$0	\$0		
" Cabot,	Dea. Fred S. Pease,	130	50	917	71 127	571	188	62	37	103	2,076	3,000	12,500	63	68,000	6,600	1,200		
Calais,	Angus J. Smith,	76	0	15	0 35	16	48	12	0	0	6	130	950	1,650	47	7,100	2,500	100	
Cambridge,	Albert Dwinell,	50	13	0	0 0	14	0	0	0	0	0	16	0	3,300	47	*500	0	0	
Cambridgeport,	Miss Hattie C. Hopkins,	60	50	25	0 4	11	45	3	0	41	129	619	150	520	78	*1,400	0	0	
Castleton,	George E. Walker,	73	0	5	0 0	2	2	1	0	0	10	150	750	125	36	*1,500	0	0	
Charleston, West,	Edward R. Clark, M.D.,	96	37	44	3 4	20	40	6	0	33	150	750	332	19,000	32	3,000	0	0	
" East,	Arthur H. Kidder,	60	35	47	0 7	27	0	9	0	79	169	467	59	3,000	59	3,000	0	0	
Charlotte,	B. J. Lang,	70	0	8	0 6	0	0	0	0	0	5	19	597	56	*4,000	0	0	0	
Chelsea,	Miss Anna L. Pyington,	122	0	48	4 4	14	11	9	0	77	167	1,245	1800	50	12,000	8,000	0	0	
Chester,	John M. Comstock,	198	40	132	14 16	53	97	20	6	27	365	2,190	1800	13	7,500	3,000	0	0	
Clarendon,	George F. Marsh, <sup>a</sup>	120	53	75	4 20	51	47	15	0	16	228	1,409	1,000	28	10,000	3,400	0	0	
Cotchester,	Amlerst. B. Weeks, N. C.,	26	0	7	1 0	4	2	3	0	0	17	443	1,360	24	4,500	1,060	0	0	
Corinth,	Rev. George Skinner,	80	0	31	0 0	6	38	0	0	9	84	750	1,500	38	4,000	0	0	0	
" East,	† Homer J. Sargent, C., <sup>h</sup>	95	0	41	0 11	4	5	0	0	2	66	700	1,600	20	3,500	3,550	0	0	
" West,	† Mrs. F. D. Hutcheson, <sup>b</sup>	93	0	126	44 24	151	45	21	16	17	444	1,082	1,850	63	9,500	400	0	0	
Coventry,	Dea. James S. Wing,	90	34	57	0 0	44	24	4	0	19	148	950	1,700	30	5,000	4,500	0	0	
Craftsbury,	William C. Hadley,	95	18	65	4 4	39	53	6	0	3	174	1,000	1,700	20	6,000	3,300	0	0	
Danby,	Mrs. E. G. Wright,	88	40	0	0 2	19	0	2	0	7	30	917	1,900	38	3,265	0	0	0	
Danville,	John E. Tinker,	185	52	102	16 31	77	78	20	3	67	391	1,515	1,515	1,900	96	13,650	3,750	400	
Derby,	Willey T. Kilborn,	57	31	32	5 3	20	2	0	0	0	62	927	1,600	49	5,000	1,700	0	0	
" East,	Charles D. McWayne,	167	38	702	48 23	122	304	31	0	34	1,264	3,160	1,800	332	12,000	0	0	0	
" West,	† Mrs. George M. Viall,	57	30	0	0 0	9	6	2	0	25	65	330	3,500	38	*2,500	0	0	0	
Dummerston,	Adin F. Miller, E. D.,	30	0	12	0 0	7	0	5	0	0	24	403	1,500	42	3,000	3,623	0	0	
Duxbury,	Mrs. Eva Turner,	25	0	10	3 7	6	10	8	0	1	45	193	170	55	*500	0	0	0	
Eden,	† Ben. B. Blake, E.,	70	20	0	1 0	0	0	0	0	0	1	162	1,500	162	*1,500	0	0	0	
" East,	† Mrs. Eliza Whittemore, <sup>c</sup>	107	41	165	8 9	49	26	6	0	22	285	832	1,600	20	8,000	0	0	0	
Essex,	Ferguson M. Wright, <sup>d</sup>	36	6	15	0 0	3	0	2	0	2	22	400	300	40	*3,800	900	0	0	
" Junction,	Mrs. J. E. N. Greene,	166	0	27	5 11	32	15	6	0	5	104	100	150	739	3,000	0	0	0	
Fairfield,	D. H. Macomber,	20	0	6	0 0	0	0	0	0	0	6	109	150	150	3,000	0	0	0	
" East,	Mrs. Harry Douac,	53	0	0	0 0	0	0	0	0	0	0	317	1,500	66	3,000	0	0	0	
Fair Haven, 1st,	J. W. Kittell,	120	32	53	35 5	10	88	5	0	18	211	1,106	1,400	92	13,000	500	0	0	
" 3d St.,	L. H. Sheldon,	90	0	12	0 0	0	0	0	0	0	12	854	700	56	*5,000	0	0	0	
Fairlee,	William H. Williams,	20	0	71	5 0	5	10	5	0	13	96	271	298	1781	*3,500	500	0	0	
Ferrisburg,	Miss Ada Melndoc, <sup>e</sup>	0	0	0	0 0	24	12	4	4	32	118	700	1,600	68	7,000	3,600	0	0	
Franklin,	E. Leon Pierce,	52	41	36	0 0	29	19	7	6	10	107	300	1,800	26	3,200	1,800	0	0	
Gaytsville,	John A. Chedel,	22	12	0	0 0	0	0	0	0	9	9	340	1,800	400	*3,000	600	0	0	
Georgia,	Miss Louise Ballard,	61	15	20	0 4	19	7	0	0	8	58	500	1,600	731	2,000	450	0	0	

<sup>a</sup> East Corinth. <sup>b</sup> Eden Mills. <sup>c</sup> Enosburg Falls, R. F. D. 4. <sup>d</sup> No parsonage. <sup>e</sup> Free use of parsonage. <sup>f</sup> Both rent and aid.

CHURCHES	CLERKS	MINISTERS	MEMBERS			ADMITTED			REMOVED			BAPT.							
			Org.	Name	Ord.	Cd	Ma.	Fe.	To.	Ab.	C.	L.	To.	Di.	L.	De.	To.	Ad.	Inf.
Glover,	1817 Charles F. Cutler, <i>W. G.</i>	Arthur B. Ross, <i>p.</i>	'99	'05	34	53	87	17	0	0	0	0	4	0	5	0	0	0	95
Granby,	1785 Frank L. Gilbert, <i>M.D.</i> ,	Benjamin W. Pennock, <i>p.</i>	'88	'02	19	31	50	10	2	2	0	0	2	0	0	0	0	0	50
Granby and Victory,	1825 Mrs. M. A. Willson,	[Francis S. Childs, <i>Lic.</i> ]	'06	'16	17	33	8	8	2	0	0	0	0	0	0	0	0	0	30
Greensboro,	1804 Rev. Robert J. Barton,	Robert J. Barton, <i>p.</i>	'91	'02	35	52	17	1	4	5	3	2	0	0	5	1	1	75	
Guilford,	1799 Mrs. I. E. Knight <sup>a</sup>	Isaiah B. Conley, <i>p.</i>	'96	'06	27	40	67	33	0	0	0	1	0	0	0	0	0	30	
Guilford, <sup>b</sup>	1899 Mrs. E. Emma S. Miller,	[Alfred Cornell, <i>Lic.</i> ]	'06	'16	14	21	35	12	1	2	0	0	0	0	0	0	0	50	
Hardwick, East,	1803 Carroll S. Montgomery,	Hollis A. Campbell, <i>p.</i>	'86	'06	77	105	182	34	0	0	3	3	1	7	0	2	115		
Hardwick,	1894 Mrs. Emma Marsh,	Lawrence A. Wilson, <i>p.</i>	'06	'06	19	41	60	13	1	6	7	3	3	1	7	0	0	100	
Hartford,	1786 Miss Carrie M. Newton,	John A. Schuerle, <i>p.</i>	'06	'06	54	121	175	57	0	0	0	2	4	0	3	0	0	100	
Hartland,	1830 Dea. J. W. Watson, <i>M.D.</i> ,	John H. Conc, <i>p.</i>	'90	'05	24	47	71	20	6	6	2	1	0	0	3	0	0	75	
Higgate,	1779 Mrs. J. A. McArthur,	Charles O. Gill, <i>p.</i>	'94	'06	17	57	74	16	12	4	16	1	0	0	0	0	2	22	
Hinesburg,	1811 Mrs. N. M. Morey,	Eugene J. Ramslow, <i>p.</i>	'69	'88	6	26	32	6	0	1	0	0	0	0	0	0	0	65	
Holland,	1789 Dea. Noble D. Parich,	Edgar S. Vradenburgh, <i>p.</i>	'06	'05	10	17	27	18	0	0	0	0	0	0	0	0	0	25	
Holland, <sup>a</sup>	1842 Dea. Oliver L. Kidder,	Ira E. Pinyer, <i>p.</i>	'04	'06	30	43	55	15	15	0	15	2	0	0	2	0	12	40	
Hubbardton	1784 Mrs. Jennie B. St. John,	William R. Hamlin, <i>p.</i>	'05	'05	23	51	74	18	0	2	2	3	3	0	6	0	0	100	
Hyde Park, North,	1858 Mrs. Cordelia M. Smith,	Josiah Poeton, <i>p.</i>	'96	'04	24	37	61	21	1	0	1	0	0	0	0	0	0	100	
Hyde Park, North, <sup>2d</sup> ,	1863 Mrs. Emma K. Wiswell,	Thomas Hall, <i>p. c.</i>	'66	'99	33	54	87	10	4	1	5	1	0	0	1	1	11	64	
Irasburg	1841 Porter H. Dale,	John Elliot Bowman, <i>p.</i>	'95	'05	21	44	65	18	3	1	4	1	0	0	1	3	5	50	
Island Pond,	1791 Mrs. Lucy R. Kellogg,	Henry C. Howard, <i>p.</i>	'73	'83	61	111	172	40	4	2	6	3	3	1	7	5	7	125	
Jamaica,	1887 W. H. Griswold,	John W. Goffin, <i>p.</i>	'89	'05	46	82	128	30	0	0	0	2	2	0	4	0	1	55	
Jeffersonville,	1791 E. T. Scott,	Charles B. Atwood, <i>p.</i>	'76	'06	26	42	68	25	0	0	3	4	1	8	0	1	8	40	
Jericho, 1st,	1826 Mrs. Julia E. Moulton,	Jonathan K. Fuller, <i>p.</i>	'76	'05	44	75	119	21	1	3	4	3	6	0	1	3	1	125	
Jericho, 2d,	1817 Mrs. James Holmes,				12	10	22	3	0	0	0	0	0	0	0	0	0	0	
Johnson,	1877 Dea. J. W. Nickerson,				7	22	29	10	0	0	0	0	0	0	0	0	0	60	
Kirby, Lyndonville,	1868 Dea. Charles E. Bacon,	Rodney W. Roundy, <i>p. c.</i>	'04	'04	63	108	171	43	9	6	15	0	2	0	4	0	2	1	80
Leicester <sup>c</sup>	1816 Mrs. M. L. Stephenson,				34	49	83	19	0	4	4	0	2	0	2	0	0	2	147
Londonberry,	1806 Miss Maria I. Pierce,	William C. Clark, <i>p.</i>	'91	'04	20	64	82	23	8	3	11	2	5	3	10	6	3	62	
Lovell,	1802 Dea. Bert A. Taylor,	Edward G. French, <i>p.</i>	'92	'05	43	94	137	5	14	3	17	2	5	0	7	14	0	125	
Ludlow,	1817 Rev. William C. Clark,	Arthur F. Eldridge, <i>p.</i>	'91	'02	36	82	118	35	3	0	3	1	0	0	1	0	0	75	
Lunenburg,	1870 Dea. S. J. Wilson,				66	126	192	32	1	1	2	5	7	0	12	0	0	125	
Lyndon,	1829 George F. Winch,	Henry H. Shaw, <i>p.</i>	'95	'94	14	25	39	26	0	0	0	0	2	0	0	0	0	100	
Lyndonville,	1774 Dea. Theodore Swift,	[Mrs. Mary L. Hadley, <i>Lay.</i> ]	'07	'9	30	33	50	15	0	0	0	2	0	0	2	0	0	75	
McIndoe Falls,	1826 Mrs. Mary P. Eddy,	Charles H. Dickinson, <i>p.</i>	'85	'07	113	217	330	55	1	8	9	10	0	12	1	0	150		
Manchester,	1780 Edward J. Matthews,	Jeffrey G. Haigh, <i>p.</i>	'87	'04	41	96	137	32	8	1	9	1	5	0	6	5	2	75	
Manchester,	1790 Dea. Dyar Lefingwell,	Edward E. Herrick, <i>p.</i>	'64	'89	40	97	137	49	2	0	2	2	4	0	6	2	6	100	
Marbleboro,	1804 Mrs. Adelaide B. Landon,	[M. H. Ryan, <i>M. E.</i> ]	'06	'06	2	7	9	5	0	0	0	1	0	0	1	0	0	10	
Marshfield,																			
Middlebury,																			
Middletown Springs,																			
Milton,																			
West,																			

<sup>a</sup> Northumberland, N. H.      <sup>b</sup> Brattleboro, R. F. D. 3.      <sup>c</sup> Brandon, R. F. D. 1.

CHURCHES	SUNDAY SCHOOL	BENEFICENCE										SALARIES, VALUES, ETC.							
		Y. P. S.		Foreign Miss.		Ch. Ed'n B'dg.		Home Miss.		A. M. A.		S. S. A.		Home Exp.		Salary, etc.	Ch. Erec. Ch.	Value of Inv. Funds	Amt. of Debt
		Mem.	Memb.	\$	\$	\$	\$	\$	\$	\$	\$	\$	\$	\$	\$				
Glover,	Superintendent	80	15	\$77	\$0	\$0	\$05	\$8	\$5	\$0	\$12	\$197	\$750	p\$650	†	\$1,000	\$2,700	\$0	
Grafton,	Reuben C. Stevens, W. G.,	35	45		0	0	9	9	0	0	0	9	500	†400	‡33	4,000	3,400	0	
Grafton & Vic'y,	J. Henry Stowell,	65	20	26	4	4	25	17	1	15	88	175	†400	†400	†45	1,000	0	0	
Greensboro,	Mrs. M. A. Willson,	60	14	64	1	0	30	3	7	6	48	159	p600	†27	6,500	3,900	0		
Guilford,	Charles Fairbanks, <sup>a</sup>	31	16	0	0	0	0	1	0	0	0	427	†500	†44	2,500	0	0		
Guilford,	Charles Hutchinson, <sup>b</sup>	30	0	5	0	0	5	0	2	13	38	460	†450	†56	1,600	0	0		
Guilford,	Dea. R. N. Fairbank, <sup>c</sup>	123	22	84	0	6	74	58	20	3	258	1,100	p800	†51	7,500	3,925	0		
Hardwick, East,	John E. Haneock,	115	36	21	0	5	8	64	0	0	98	870	†3000	†95	†7,500	0	0		
Hardwick,	Arthur O. Titus,	106	32	139	0	0	30	8	5	7	189	1,600	p1,000	†28	15,000	0	0		
Hardwick, West,	Seddie G. Hall,	88	40	9	7	3	16	3	3	0	41	670	†550	†32	3,000	1,500	0		
Hartland,	Walter Savage, <sup>d</sup>	74	70	10	0	0	15	8	6	0	35	74	†700	†34	6,000	0	0		
Hartland,	John P. Webster,	20	7	3	0	0	5	1	3	0	14	300	†250	†47	†2,000	0	0		
Higby,	W. W. Munsell,	69	0	29	3	5	14	13	5	4	15	88	†900	†40	4,300	400	0		
Hinesburg,	Dea. Oliver L. Kiddler,	25	0	10	0	0	0	0	3	0	3	16	328	†200	†54	†1,500	0		
Holland,	Ira W. Ober, <sup>e</sup>	72	0	20	1	12	2	0	1	6	4	46	550	†400	†18	8,000	5,000	0	
Hubbardton,	Donald H. Scribner, <sup>f</sup>	63	26	23	2	6	9	9	0	0	13	57	†981	†750	†900	12,000	0		
Hyde Park, No. 2d,	Dea. John C. Carpenter,	60	30	27	1	3	26	122	3	0	186	775	†600	†39	5,550	300	0		
Irasburg,	A. W. Bosworth,	76	22	58	0	3	40	0	0	18	26	145	†800	†54	10,000	0	1,200		
Island Pond,	Mrs. Lucy R. Kellogg,	38	0	39	0	11	29	16	5	0	11	111	†460	†500	†08	2,000	0		
Jamaica,	G. D. Lease,	207	66	31	15	15	37	24	9	0	77	208	†807	†600	†89	5,550	0		
Jeffersonville,	Mrs. J. W. Hart,	103	0	69	8	6	26	26	2	0	8	145	†513	†600	†77	8,000	1,050	0	
Jericho, 1st,	Fred A. Percival,	48	9	33	0	1	31	0	0	0	3	70	†379	†80	†26	†4,000	514	0	
Jericho, 2d,	Morris S. Hill,	160	25	65	0	5	62	22	7	5	13	179	†955	†750	†51	6,500	700	0	
Johnson,		0	0	0	0	0	0	0	0	0	0	0	0	†85	†500	0	0		
Kirby,		45	30	4	0	0	4	0	6	0	14	150	†450	†46	2,500	0	0		
Leicester,	Dea. Charles E. Bacon,	76	19	1	0	0	28	0	3	0	3	35	†451	†400	†43	3,500	0		
Londonderry,	Dea. Irvin Stephenson,	218	81	95	20	27	71	32	20	0	39	304	†1,416	†700	†91	19,500	200	0	
Lowell,	Charles J. Hubbard,	50	0	0	0	0	6	6	0	5	17	800	†500	†50	6,500	0	0		
Ludlow,	Harry A. Smith,	58	32	98	15	24	54	32	6	5	9	213	†932	†650	†29	5,600	3,500		
Lunenburg,	Roy R. Gage, <sup>g</sup>	165	40	108	3	32	83	31	23	0	20	300	†350	†1,000	†72	10,500	0		
Lyndon,	Willis C. Conner,	75	60	113	5	6	19	10	0	5	0	158	†1,000	†750	†50	4,500	2,200		
Lyndonville,	Hamilton Stewart,	100	0	317	55	42	161	53	13	0	118	759	†2,200	†1,000	†71	25,000	5,000		
McIndoe Falls,	Charles E. Buck,	44	10	0	0	0	21	0	0	0	8	29	†717	†550	†18	2,500	0		
Manchester,	Dea. Edwin P. Adams,	121	59	10	0	0	25	0	5	0	2	42	†640	†1906	†2,200	1,000	0		
Marlboro,	Miss Anna L. Burnham,	128	50	132	13	38	114	68	8	8	32	413	†2,500	†1,500	†05	45,000	5,000		
Marshfield,	John E. Weeks,	96	74	69	8	5	28	5	5	0	15	135	†1,031	†700	†1796	5,000	1,200		
Middlebury,	Earl Sisoo,	100	34	33	4	8	18	8	2	1	36	110	†900	†600	†66	8,000	8,000		
Middletown,	George N. Wood,	0	0	0	0	0	0	0	0	0	0	0	0	0	0	†2,000	0		
Milton,																			
Milton, West,																			

<sup>a</sup> Greensboro Bend. <sup>b</sup> Northumberland, N. H. <sup>c</sup> Bernardston, Mass. <sup>d</sup> White River Junction, R. F. D., 1. <sup>e</sup> Johnson, R. F. D. <sup>f</sup> Lyndonville, R. F. D. <sup>g</sup> No parsonage. <sup>h</sup> Free use of parsonage. <sup>i</sup> Missionary aid to salary. <sup>†</sup> Both rent and aid. <sup>‡</sup> Two meeting-houses, one built in '30; the other in '50.





CHURCHES	SUNDAY SCHOOL			BENEFICENCE						SALARIES, VALUES, ETC.								
	Place	Superintendent	Mem.	Y.P.S. Mem.	Foreign Miss.	Ed'n Bdg.	Ch. Bdg.	Home Miss.		A.M. S. Aid	Min. Aid	Other	Total	Home Exp.	Salary, etc.	Ch. Value of Erec. Ch. Prop.	Inv. Funds	Amt. of Debt
								\$	¢									
Montgomery,	Samuel S. Hall, jr.,	h	41	0	\$0	\$0	\$6	\$0	\$2	\$0	\$0	\$0	\$8	\$37	\$2,000	\$23,000	\$1,000	\$0
Montpelier,	Edgar G. Colburn,	h	325	85	92	33	44	88	70	14	15	93	449	4,700	80,800	600	3,000	
Morgan,	Frank L. Hobnes,	h	60	30	6	0	0	0	1	0	0	0	7	50	125	31,200	500	0
Morris-town,	Dea. Henry A. Slayton,	h	300	46	70	13	8	30	17	21	7	40	206	1,637	1,000	9,000	2,100	290
Newbury,	James B. Hale,	h	120	46	207	40	40	133	50	8	0	32	510	1,658	9,000	2,100	0	
" West,	Miss Nettie E. Tucker,	h	50	26	14	0	0	5	0	0	0	0	23	300	4,500	1,300	0	
Newfane,	Arthur W. Eddy,	h	90	24	6	5	0	31	4	0	0	55	104	650	5,500	2,700	0	
New Haven,	John R. Aikin,	h	76	0	23	0	0	31	5	0	0	3	65	1,225	8,800	3,000	250	
Newport,	Miss Ellen L. Brown,	h	196	69	234	6	16	154	38	15	11	130	607	2,535	11,000	10,200	1,450	
Northfield,	Dea. Ransom T. Lewis, <sup>a</sup>	h	200	26	55	4	21	50	21	9	0	12	172	5,351	11,000	7,200	0	
Norwich,	Dea. Ransom T. Lewis, <sup>a</sup>	h	64	35	60	0	7	19	70	7	0	23	186	840	17,000	3,500	0	
Orange,	Azro L. Noyes,	h	66	24	0	0	0	9	0	1	21	31	31	600	350	2,600	0	
Orwell,	Louis O. Bascom, <sup>b</sup>	h	248	90	163	49	23	52	87	35	6	192	607	1,822	11,000	7,415	0	
Pawlet,	Dea. Frank E. Winchester, <sup>c</sup>	h	75	0	39	0	0	20	0	2	2	21	84	470	8,800	4,500	0	
" West,	W. E. Parry,	h	50	30	10	0	0	12	0	0	0	22	372	300	2,000	0		
Peacham,	Harlan A. Kenfrew,	h	182	24	170	4	55	153	64	15	10	38	509	1,229	8,100	2,953	0	
Peru,	Dea. Mark B. Lyon,	h	60	35	13	0	0	0	0	0	10	23	100	600	1,900	1,600	0	
Pittsfield,	Oscar J. Ellis,	h	26	31	0	0	0	0	0	0	0	1	1	250	350	1,300	2,500	
Pittsford,	Rev. Clifford H. Smith,	h	170	50	211	20	57	112	43	33	0	208	714	1,711	11,000	10,000	2,233	
Plainfield,	Dea. Edward E. Nye,	h	47	0	12	0	0	6	8	0	1	7	34	560	4,000	8,000	0	
Pomfret,	Mrs. P. W. Strong,	h	66	58	27	0	0	10	10	1	0	10	48	785	600	44	6,000	1,700
Post Mills,	Dea. Clinton A. Adams,	h	50	27	82	0	1	37	3	0	0	38	161	514	450	2,200	0	
Poultney,	W. J. Hatmaker,	h	0	0	15	3	0	21	0	0	0	0	42	701	2,000	1,818	0	
Pownal,	Emil Larson,	h	63	43	0	0	0	27	0	0	0	33	60	800	600	4,000	0	
Proctor,	Mrs. Mary E. Washburn,	h	55	17	46	0	0	10	0	0	0	45	97	870	80	2,000	0	
Putney,	Charles Pierce,	h	100	16	26	0	0	6	0	0	0	12	48	758	600	41	4,600	
Quechee,	Charles Pierce,	h	58	34	0	0	0	0	0	0	0	9	9	1,446	8,800	71	10,000	
Randolph, 1st,	Charles Pierce,	h	46	33	32	0	5	8	6	4	0	12	67	565	6,600	37	7,000	
" Bethany,	E. O. Blanchard,	h	302	71	184	3	4	57	68	12	0	136	464	2,252	11,300	45	25,000	
" Richmond,	F. H. Shepardson,	h	130	69	85	18	32	103	25	7	0	73	343	1,625	8,800	1,903	2,100	
Ripton,	Charles L. Cook,	h	0	0	0	0	5	0	0	0	0	5	5	0	0	4,700	0	
Rochester,	Ernest W. Chase,	h	100	30	27	1	1	10	19	5	0	15	78	1,310	1,600	12	3,000	
Roxbury,	Miss Esther Ellis,	h	30	45	2	0	6	4	0	0	0	12	350	400	2,000	3,639		
Royalton,	Mrs. George A. Laird,	h	85	25	35	23	9	28	12	5	0	13	125	1,432	400	2,000	3,000	
" South,	Charles Seymour,	h	78	38	40	0	0	14	0	0	0	31	85	1,512	1,700	8,300	2,000	
Rupert,	George R. Thompson,	h	65	15	26	8	12	36	30	8	0	4	124	755	600	4,500	1,500	
Rutland,	John A. Mead, M.D.,	h	350	0	325	29	41	245	72	45	9	577	1,343	6,130	22,500	60	60,000	
" Center,	O. P. Vestin, R.,	h	46	25	26	0	0	0	0	0	0	0	26	545	4300	32	1,900	

<sup>a</sup> Lewiston. <sup>b</sup> Shoreham, R. F. D. <sup>c</sup> No. Rupert.  
<sup>a</sup> Free use of parsonage. <sup>b</sup> Missionary aid to salary. <sup>c</sup> Both rent and aid. <sup>\*</sup> No parsonage.

CHURCHES	CLERKS		MINISTERS		MEMBERS					ADMITTED				REMOVED				BAPT.		
	City or Town	Org.	Name	Name	Ord.	C'd	Ma.	Fe.	To.	Ab.	C.	L.	To.	Di.	L.	De.	To.	Ad.	Inf.	Fam.
St. Albans.		1803	Frederick N. Dutcher,	W. Parkyn Jackson, p.	'95	'05	100	226	326	72	19	5	24	3	8	0	11	9	15	240
St. Johnsburv.	Center.	1809	Dea. A. B. Pringle,	Emily C. Woodruff, p.	'93	'05	16	38	54	23	0	3	3	2	1	0	3	0	2	32
"	North,	1825	Arthur F. Stone,				156	311	467	124	0	10	10	8	9	0	17	0	7	375
"	East,	1840	Dea. Frank A. Hovey, <sup>a</sup>	Edwin E. Grant, p.	'98	'01	47	76	123	15	20	1	21	4	3	0	7	16	1	70
"	South,	1851	Rev. Henry Fairbanks,	Stephen G. Barnes, p. c.	'81	'02	96	241	337	66	6	13	19	11	7	1	19	3	2	165
Salisbury.		1804	Rev. Cyrus A. Rump, <sup>b</sup>	(William E. Slocum, M. E. Lic.]	'05	'05	26	33	59	7	0	0	0	1	0	0	1	0	0	100
Saxton's River,		1825	Rev. George F. Chapin,	George F. Chapin, p.	'66	'83	36	84	120	40	0	0	0	2	1	0	3	0	0	85
Slarou,		1782	Mrs. C. A. Mosher,	James W. Cone, p.	'93	'04	25	48	73	24	0	0	0	3	1	0	4	0	1	80
Sheldon,		1816	Dea. A. S. Gallup,	John Iroux, p.	'98	'04	18	40	58	15	9	0	9	2	3	0	5	7	0	38
Sherburne,		1885	Miss Millie A. Johnson,				5	16	21	7	0	0	0	2	1	0	3	0	0	45
Shoreham,		1794	Dea. R. H. Holnes,	Thomas A. Carlson, p.	'93	'01	25	65	100	15	10	3	13	5	0	0	5	7	1	97
Simonsville,		1893	Mrs. Alice E. Chase,	William A. White, p.	'04	'05	11	12	23	12	0	0	0	0	0	0	0	0	0	20
South Hero & Grand Isle,		1773	Dea. S. G. Macomber, <sup>c</sup>	John H. Morley, p.	'67	'06	109	226	335	99	2	6	8	5	1	0	1	1	1	300
Springfield,		1781	Rev. John H. Morley,	Harry A. G. Abbe, p.	'02	'05	35	73	108	41	7	4	11	1	3	7	11	0	0	75
Stove,		1818	Mrs. Alice A. Raymond,	(Henry Cummings, p. em.]	'51	'74	20	41	61	14	1	1	2	1	2	0	3	1	0	90
Stratford,		1820	Rev. Henry Cummings,	(Andrew J. Eastman, p. c.]	'72	'04	8	30	38	5	1	2	3	0	0	0	0	0	0	65
Sudbury,		1791	Mrs. B. D. Colley,	Nathan R. Nichols, p.	'72	'04	50	128	178	40	1	0	1	2	3	0	5	0	7	85
Swanton,		1801	Bradley B. Blake,	Eugene J. Rauslow, p.	'69	'88	38	77	115	40	2	0	2	3	1	0	4	2	0	76
Thefton,		1773	Dea. George S. Worcester,	William Slade, p.	'88	'07	12	34	46	2	7	1	8	0	1	0	1	4	0	30
"	North,	1878	Miss E. G. Baxter,	William Slade, p.	'88	'07	12	34	46	2	7	1	8	0	1	0	1	4	0	30
Townshend,		1777	Edgar H. Albee,	Daniel McIntyre, p.	'94	'06	27	77	104	30	0	2	2	4	2	0	6	0	0	60
"	West,	1850	Mrs. Lois C. Harris,	A. Edward Marvin, p.	'01	'05	10	26	36	15	0	4	4	0	3	1	4	0	0	60
Troy, North,		1818	Mrs. F. H. Page,	James Ramage, p.	'85	'01	12	55	67	14	4	0	4	3	0	0	3	4	0	95
"		1845	Mrs. F. S. Gray,	Frank A. Junkins, p.	'05	'05	8	14	22	2	3	1	4	1	0	1	2	3	0	35
"		1792	Fred V. Tuller,	Rodney W. Roundy, p.	'04	'04	16	37	53	22	3	0	3	1	3	0	4	3	0	70
Tunbridge,		1804	Miss Frances A. Stickney,				5	19	24	5	0	0	0	0	0	0	0	0	0	55
Tyden,		1801	Mrs. E. M. Lee,	Charles E. Atwood, p.	'76	'06	32	61	93	22	0	3	3	3	0	0	3	0	0	50
Underhill,		1793	Walter W. Bristol,	Richard R. Davies, p.	'75	'99	37	88	125	67	8	1	9	1	1	0	2	7	7	75
Vergennes,		1787	Dea. Everts P. Brown,	Benjamin A. Dean, p.	'66	'06	34	34	68	25	0	2	2	1	2	0	3	0	6	40
Vershire,		1796	Dea. Edward A. Fisk,	William A. Remel, p.	'94	'04	29	79	108	34	0	2	2	1	1	0	2	0	0	85
Waitsfield,		1792	Miss L. A. Kelley,	Walter Thorpe, p.	'63	'06	38	90	128	28	3	7	10	3	2	0	5	3	0	93
Wallington,		1896	Mrs. Estella Edmunds,	Walter Thorpe, p.	'63	'06	10	18	28	3	0	2	2	0	1	0	1	0	0	45
"	South,	1793	Miss C. B. Doolittle,				14	34	48	18	0	2	0	2	0	0	2	0	0	45
Wardsboro,	South,	1885	Mrs. George E. Ford, <sup>d</sup>	(Robert Clark, Lic.]	'06	'06	14	20	26	4	3	2	5	2	2	0	4	3	0	100
Warren,		1801	Frank L. Knight,	Frederick B. Kellogg, p.	'96	'01	55	110	165	30	0	2	2	4	4	0	8	0	4	130
Waterbury,		1798	Elisha W. Brown,	Gabriel B. Kambour, p.	'93	'07	35	43	78	27	0	0	0	1	3	0	4	0	2	50
Waterford,	Lower,	1896	Mrs. Fred L. Smith, <sup>e</sup>	Gabriel B. Kambour, p.	'93	'07	18	41	59	17	0	0	0	0	0	0	0	0	0	60
"		1823	Miss Lucia Smith, <sup>ab</sup>	Henry C. Howard,	'73	'06	14	25	39	2	2	0	2	1	1	0	2	1	0	22
Waterville,		1775	Fred H. Nichols,				21	26	47	24	0	0	0	2	2	0	4	0	0	18
Weatherfield, 1st, <sup>bb</sup>																				

<sup>a</sup> Lyndonville, R. F. D. 1. <sup>b</sup> W. Salisbury. <sup>c</sup> Grand Isle. <sup>d</sup> Waitsfield. <sup>e</sup> Littleton, N. H. <sup>ab</sup> Springfield, R. F. D. 3. <sup>bb</sup> Cambridge Junction.

CHURCHES	SUNDAY SCHOOL		Y.P.S.				BENEFICENCE				Home Exp.	SALARIES, VALUES, ETC.							
	Place	Superintendent	Mem.	Mem.	Ch. Bldg.	Home Miss.	A. M. A.	S. S.	Min. Aid.	Other		Total	Salary, etc.	Ch. Erec.	Value of Prop.	Inv. Funds	Amt. of Debt		
St. Albans,		Walter H. Crockett,	201	39	\$116	\$37	\$15	\$105	\$109	\$5	\$0	\$1593	\$1,980	\$3,694	\$1,500	\$94	\$60,000	\$0	\$2,000
St. Johnsbury,	North,	Henry Wallace,	64	23	84	2	2	17	10	3	2	1	121	423	a340	1902	*2,500	1,750	0
"	East,	Frank H. Brooks,	343	35	977	103	130	909	373	98	13	570	3,173	6,787	p2,500	78	80,000	26,000	0
"	South,	Walter Cushman,	105	40	50	0	0	21	9	5	0	22	107	900	p7,000	40	10,000	0	0
Salisbury,		Harry H. Nelson,	269	69	880	51	56	567	218	83	27	249	2,131	5,232	2,000	52	20,000	3,700	4,000
Saxton's River,		Morris A. Thomas, <b>W. S.</b> ,	87	42	50	0	0	5	1	0	0	0	56	450	400	40	6,900	2,000	0
Sharon,		Mrs. Ellen C. Stearns,	90	80	103	12	55	49	31	12	7	33	302	1,050	p7,000	37	9,000	4,000	0
Sheldon,		Mrs. C. A. Mosher,	60	0	5	0	0	10	0	0	0	0	15	800	p600	39	4,000	3,000	1,000
Sherburne,		Dea. Theo. C. Jounison, hm	99	14	22	5	7	18	2	0	1	8	63	847	p7000	55	4,000	0	0
Shorham,		Dea. John E. Davis,	50	22	34	0	0	10	0	5	0	0	49	180	a	38	*1,000	0	0
Sinonsville,		Dea. R. H. Holmes,	97	20	48	10	8	12	19	13	5	55	170	1,147	p7,50	46	7,900	3,621	0
S. Hero & G. I.,		Elmer E. Fletcher, <b>S. H.</b> ,	90	40	34	6	0	0	0	0	0	0	100	75	*1,000	50	*1,000	0	0
		James W. Hoag, <b>G. I.</b> ,	20	0	0	0	0	22	4	7	0	27	100	660	p600	51	8,000	1,000	200
Springfield,		D. H. Brownell,	141	55	247	16	42	351	510	19	58	2	1,245	3,091	p1,500	72	25,000	0	0
Stowe,		Mrs. Alice A. Raymond,	115	65	208	13	11	93	47	13	1	27	413	944	p7,000	38	5,000	400	0
Stratford,		Dea. H. B. Cummings,	79	22	47	0	11	27	17	11	0	42	155	741	p6000	32	3,500	5,000	0
Studbury,		Dea. A. G. Jones,	68	30	34	5	3	16	8	6	1	15	88	561	p5000	07	1,500	0	0
Swanton,		Frank W. Norris, M.D.,	150	40	155	8	10	309	280	8	0	360	1,130	1,400	p800	25	15,000	1,000	0
Thetford,	North,	Dean. George S. Worcester,	86	12	99	0	7	19	21	12	0	68	226	600	p550	1787	6,000	5,000	0
"	North,	William Davis,	35	10	23	3	0	27	20	4	0	8	85	195	200	50	*2,800	600	0
Townshend,	West,	Fred T. Randall,	103	32	6	0	0	9	0	0	0	37	52	799	p6000	1790	5,000	1,550	0
"	West,	Dea. Willis H. Taft,	60	8	26	0	3	0	0	3	0	20	52	1,100	p500	17	4,000	200	0
Troy,	North,	Mrs. F. H. Page,	165	28	41	0	0	32	0	16	0	30	119	1,097	p650	64	6,200	0	1,500
"	North,	Henry J. Bennett,	30	0	0	0	0	0	0	0	0	10	10	280	200	63	*2,500	0	0
Tunbridge,		Fred V. Fuller,	15	15	0	0	0	0	1	0	0	2	2	350	p300	38	2,800	1,700	0
Tyson,		Rev. Rodney W. Roundy, <sup>a</sup>	34	0	0	0	0	0	1	0	0	2	4	230	a275	95	*1,800	0	0
Underhill,		Carl E. Mead,	71	31	15	15	0	22	12	2	0	2	62	617	380	45	*3,000	2,345	0
Vergennes,		Arthur W. Norton,	82	30	68	5	81	19	87	11	7	0	278	1,200	p1,000	34	15,000	17,900	2,450
Vershire,		Leonard L. Robinson,	52	20	17	0	0	21	3	2	0	11	54	250	+ 00	75	8,000	3,250	0
Waitsfield,		Ervin S. Joslin,	60	14	15	0	10	35	79	0	0	11	150	716	p550	29	8,800	5,150	0
Wallingford,		William P. Carey,	103	25	103	15	54	71	103	30	10	12	398	1,316	p8000	29	8,800	5,150	0
"	South,	Lewis C. Needham,	32	14	0	0	0	0	0	0	0	0	0	583	200	40	*800	80	0
Wardsboro,		Lewis K. Webster,	25	0	0	0	0	6	0	0	0	4	10	525	a	42	*500	0	0
Warren,		Mrs. Fred Long,	80	20	12	0	0	4	0	0	0	15	31	460	a500	79	*1,000	0	0
Waterbury,		B. R. Demeritt,	106	40	112	14	36	45	25	11	10	40	293	1,461	p1,000	25	12,000	0	0
Waterford, L.,		George A. Stoddard,	32	0	4	0	0	0	0	0	0	0	4	460	p4000	62	2,500	200	0
"		Irvin Harvey,	34	18	0	0	0	5	6	0	0	0	11	376	350	47	*1,500	0	0
Waterville,		James V. Stevens,	35	30	10	0	0	0	0	0	0	0	10	200	130	39	*2,500	0	0
Weathersfield 1st,		Frank Page,	30	0	0	0	0	0	0	0	0	0	0	125	*1,000	21	*1,000	0	0

p, Free use of parsonage. a, Missionary aid to salary. † Both rent and aid. \* No parsonage.

<sup>a</sup> Ludlow.

CHURCHES		CLERKS		MINISTERS		MEMBERS					ADMITTED			REMOVED			BAPT.			
City or Town	Org.	Name	Name	Ord.	C'd.	Ma.	Fe.	To.	Ab.	C.	L.	To.	Di.	L.	De.	To.	Ad.	Inf.	Fam.	
Weatherfield, East, <sup>a</sup>	1838				'94	'02	5	8	13	4	0	0	0	1	0	0	1	0	0	22
Wells River,	1842	Dea. Franklin Deming,	J. Alphonso Belanger, p.		'04	'04	63	131	194	42	2	0	2	4	3	0	1	1	1	142
West Fairlee, So. Fairlee,	1809	Mrs. E. C. Southworth,	Brenton H. Jenkyns, p.		'05	'05	18	22	32	18	0	1	1	2	0	0	2	0	0	18
Westfield,	1818	Dea. M. C. Hitchcock,	Frank A. Jenkins, p.		'80	'04	24	54	78	27	1	2	3	3	0	0	3	2	1	60
Westford,	1801	Arthur C. Osgood, <sup>b</sup>	Josiah Kiddle, p.		'89	'05	35	46	111	34	13	4	17	3	4	0	7	10	0	95
Westminster, West,	1767	Jerome W. Collins,	William F. Whitcomb, p.		'04	'04	22	29	71	18	1	1	2	0	2	0	2	1	0	57
	1799	Dea. Alfred P. Ramey,	Edward C. Fisher, p. c.		'74	'04	24	28	52	28	6	3	9	3	9	11	0	0	0	100
	1893	Mrs. Bert Jenness, <sup>c</sup>	Edwin Rose, p. c.		'06	'11	24	35	7	0	3	3	3	3	3	0	6	0	0	31
Weston,	1799	Miss Emma C. Pabody,	[Grace E. Stanley, Lay.]		'65	'05	72	104	176	47	21	3	24	4	3	0	7	10	5	75
West Rutland,	1773	Dea. Charles A. Parker,	Henry P. Higley, p.		'07	'07	42	41	83	20	0	2	2	1	5	0	6	0	1	28
Waybridge, Middlebury,	1794	Dea. Samuel James,	George H. Bailey, p.		'98	'04	17	43	60	10	0	0	0	2	1	1	4	0	0	45
Whiting,	1799	Dea. Daniel Holmes,	Simon F. Goodheart, p.		'02	'04	26	38	64	14	0	2	2	0	0	0	0	0	0	36
Wilder,	1888	Dea. Joseph M. Quimby,	Noble O. Bowby, p.		'85	'00	36	64	100	15	19	0	19	1	1	1	3	5	13	87
Williston,	1795	George Beckett,	David H. Strong, p.		'05	'04	15	27	42	12	1	2	3	0	1	1	2	2	1	22
Williamstown,	1800	Dea. Wm. M. Barber,	[Leigh Diefendorf, M. E.]		'02	'06	26	51	77	28	1	7	8	3	2	0	5	0	0	60
Wilmington,	1855	Charles H. Parnelle,	James Duke King, p.		'68	'05	32	43	75	19	0	0	0	3	1	0	2	0	0	60
Windham,	1805	Dea. Bliss B. Prentiss,	Joseph S. Cogswell, p.		'99	'04	33	79	112	28	0	0	0	3	0	24	27	0	2	95
Windsor,	1768	Rufus B. Barton,	William H. Hayes, p.		'71	'03	11	34	45	15	6	2	3	0	0	0	2	6	4	26
Winooski,	1836	Robert J. White,	Edward Hungerford, p.		'01	'07	20	47	67	25	2	1	8	3	0	0	0	0	0	92
Wolcott,	1818	Mrs. S. A. Fife,	John R. Lewis, p.		'06	'06	7	25	32	11	0	0	0	1	0	0	1	0	0	48
Woodbury, South,	1875	Mrs. S. Frances Goodell,	[Mrs. Isabel Ewen, Lay.]		'93	'07	59	145	204	44	2	1	3	3	0	0	5	1	2	144
Woodstock,	1781	Edward B. Clapp,	Benjamin Swift, p.				8	16	24	11	0	0	0	2	3	0	0	0	0	
Worcester,	1824	Mrs. E. S. Bailey,																		

<sup>a</sup> Springfield, R. F. D. 2.

<sup>b</sup> Essex, R. F. D.

<sup>c</sup> Barton, R. F. D. 1.

NAME OF STATE ORGANIZATION: CONGREGATIONAL CONVENTION OF VERMONT.  
 NAMES OF CHURCHES ADDED: Burke, 24; Randolph, Bethany.  
 NAMES OF CHURCHES CHANGED: Several changes of arrangement due to a vote of the last Convention.  
 NAMES OF CHURCHES DROPPED: Randolph.  
 CHURCHES: *Supplied by*, — Pastors by council, 24; pastors otherwise, 127; licentiates, 9; supplies, 17; vacant, 36. Total, 213.

MINISTERS: Pastors by council, 24; pastors otherwise, 114; supplying churches, 3. Total, 141. Without charge, 58. Total number of ministers, 199.  
 MEMBERSHIP: No. of males, 7,227; No. of females, 14,857. Total, 22,084. Absent, 5,413. *Additions*, — on confession, 615; by letter, 795. Total, 1,410. *Removals*, — death, 399; dismissal, 612; revision, 115. Total, 1,126.  
 BAPTISMS: Adults, 416; infants, 354.

CHURCHES	SUNDAY SCHOOL		Y. P. S.		BENEFICENCE					SALARIES, VALUES, ETC.									
	Place	Superintendent	Mem.	Mem.	Foreign Miss.	Ed'n Pdg.	Ch. Pdg.	Home Miss.	A. M. A.	S. S.	Min. Aid	Other	Total	Home Exp.	Salary, etc.	Ch. Erec.	Value of Ch. Prop.	Inv. Funds	Amt. of Debt
Weathersfield, E.			0	0	\$0	\$0	\$0	\$5	\$0	\$0	\$0	\$0	\$5	\$	\$1,000	\$37	*\$2,000	\$1,900	\$0
Wells River,			139	46	65	4	5	105	67	42	0	137	425	\$1,925	1,000	230	13,500	100	0
West Fairlee,			33	0	10	0	0	9	0	1	0	14	34	136	290	54	*1,200	1,050	0
Westfield,			50	31	11	0	0	0	1	3	0	3	18	1,355	1,906	1,906	4,000	1,500	0
Westford,			55	25	91	12	5	19	5	11	2	30	175	696	6,500	40	6,200	2,000	0
Westminster,			102	60	32	21	10	29	12	7	4	49	164	831	17,000	235	6,000	700	0
Westmore,			62	19	71	0	11	41	12	9	4	23	171	701	16,000	27	5,500	7,450	0
Weston,			25	0	0	0	7	10	0	0	0	0	17	410	4,000	94	4,000	0	0
West Rutland,			60	20	0	0	0	16	0	9	0	0	25	300	3,550	239	2,000	500	0
Whiting,			115	27	80	18	31	66	51	18	10	30	307	771	520	85	8,000	0	200
Whitcomb,			71	35	10	13	14	20	2	0	0	31	90	487	6,000	48	5,500	2,564	0
Whiting,			50	15	11	2	2	17	6	2	2	4	46	1,100	16,200	11	3,500	2,000	0
Wilder,			66	25	5	0	0	20	8	0	0	178	241	936	6,000	89	7,500	0	0
Willamstown,			85	25	47	13	18	14	53	11	5	69	230	1,450	18,000	12	12,000	3,200	1,100
Williston,			0	8	128	7	7	15	15	9	2	6	180	325	250	30	*2,500	2,350	0
Wilmington,			52	44	52	0	5	16	0	2	0	4	79	750	600	81	*5,000	2,200	0
Windham,			115	24	15	0	1	18	9	6	6	4	62	785	1,000	72	3,500	1,400	0
Windsor,			103	0	36	0	6	28	7	12	1	51	141	1,485	18,000	1798	15,000	2,000	0
Winooski,			30	0	5	0	0	15	0	0	0	8	28	636	500	38	7,000	5,000	220
Wolcott,			60	0	0	0	0	26	0	0	0	5	31	610	4,500	33	2,000	0	225
Woodbury,			50	0	0	0	0	3	0	3	0	6	6	0	4,300	72	*1,150	0	0
Woodstock,			150	0	251	29	59	129	76	20	31	291	886	0	0	0	0	0	0
Worcester,			0	0	0	0	0	0	0	0	0	0	0	0	0	0	0	0	0

<sup>a</sup> Woodsville, N. H.

<sup>b</sup> Putney, R. F. D. 1.

<sup>c</sup> Barton, R. F. D. 1.

P, Free use of parsonage. a, Missionary aid to salary, † Both rent and aid. \* No parsonage.

FAMILIES: 18,376.  
 SUNDAY SCHOOLS: Members, 18,945.  
 YOUNG PEOPLE'S SOCIETIES: Societies, 153; members, 5,373.  
 CONTRIBUTIONS: No. of churches contributing, 203. Foreign Missions, \$14,839; Education, \$1,545; Church Building, \$2,512; Home Missions, \$10,227; American Missionary Association, \$6,533; Sunday Schools, \$1,704; Ministerial Aid, \$557; Other, \$13,150. Total, \$51,067.  
 HOME EXPENSES: No. of churches reporting, 201; amount, \$223,111.  
 INCREASE: Churches, 1; Members, 269; Sunday School members, 146; Benevolence, \$3,369; Value of Property, \$51,700.

For Fifth-Year Statistics see General Summaries.

DECREASE: Home Expense, \$19,154; Amount of Debt, \$2,875.  
 LEGACIES: Bakersfield, \$300; Bennington, 1st, \$2,000; Brattleboro, 1st, \$1,473; Brattleboro, Center, \$290; Burlington, 1st, \$460; Dorset, \$306; Holland, \$1,555; Ludlow, \$100; Marshfield, \$1,210; Middlebury, \$32; Newfane, \$500; Newport, \$10,000; Pittsfield, \$1,210; Middlebury, \$32; Putney, \$600; Royalton, \$300; Rutland, \$1,200; Pownal, \$450; \$1,100; Swanton, \$528; Thetford, \$40; Wells River, \$100; Westminster, West, \$950. Total, \$25,001.

## VIRGINIA.

Affiliated with New Jersey. OFFICERS: Rev. F. P. Woodbury, Washington, D. C., moderator; Rev. C. L. Goodrich, Plainfield, N. J., statistical secretary; James H. Noyes, Orange, N. J., treasurer. SESSION OF 1907: Orange, N. J., April 23, 24.

CHURCHES		CLERKS		MINISTERS		MEMBERS					REMOVED			BAPT.						
City or Town	Org.	Name	Name	Name	Ord.	C'd	Ma.	Fe.	To.	Ab.	C.	L.	To.	Di.	L.	Dc.	To.	Ad.	Inf.	Fam.
Begonia,	1898	John E. Cibula,	Vincent Totusek, p.		'98	'98	52	43	95	0	5	0	5	0	3	1	4	0	5	55
Falls Church,	1876						30	50	80	15	0	0	0	3	2	0	5	0	0	50
Herdon,	1868	Dea. Warren M. McNair,					705	23	22	45	1	2	2	4	0	0	0	0	0	17
Portsmouth,	1905	S. Cleburne Browne,		[D. K. Young, jr., Lic.]																

NAME OF STATE ORGANIZATION: Affiliated with New Jersey.

NAME OF CHURCH ADDED: Portsmouth.

CHURCHES: *Supplied by*, — Pastors otherwise, 2; licentiates, 1; vacant, 1. Total, 4.

MINISTERS: Pastors by council, 0; pastors otherwise, 2; supplying churches, 1. Total, 3.

MEMBERSHIP: No. of males, 130; No. of females, 150. Total, 280. Absent, 28. *Additions*, — on confession, 7; by letter, 2. Total, 9. *Removals*, — death, 3; dismission, 5; revision, 1. Total, 9.

BAPTISMS: Adults, 0; infants, 5.

FAMILIES: 122.

SUNDAY SCHOOLS: Members, 177.

## WEST VIRGINIA.

Associated with Ohio.

CHURCHES		CLERKS		MINISTERS		MEMBERS					REMOVED			BAPT.						
City or Town	Org.	Name	Name	Name	Ord.	C'd	Ma.	Fe.	To.	Ab.	C.	L.	To.	Di.	L.	Dc.	To.	Ad.	Inf.	Fam.
Ceredo,	1874	Mrs. John B. Gieske,			'88	'06	36	61	97	8	0	1	1	2	2	15	19	0	0	51
Huntington,	1872	H. M. Ensign,	John McCarthy, p.		'94	'97	51	98	149	13	3	1	4	3	1	2	6	2	0	50

NAME OF STATE ORGANIZATION: Associated with Ohio.

CHURCHES: *Supplied by*, — Pastors by council, 0; Pastors otherwise, 1; supplies, 1. Total, 2.

MINISTERS: Counted in Ohio.

MEMBERSHIP: No. of males, 87; No. of females, 150. Total, 246. Ab-

sent, 21. *Additions*, — on confession, 3; by letter, 2. Total, 5. *Removals*, — death, 5; dismission, 3; revision, 17. Total, 25.

BAPTISMS: Adults, 2.

FAMILIES: 101.

SUNDAY SCHOOLS: Members, 171.

CHURCHES	SUNDAY SCHOOL		BENEFICENCE										SALARIES, VALUES, ETC.						
	Place	Superintendent	Members	Young People's Societies, Mem.	Foreign Missions	Education	Church Bldg.	Home Missions	Am. Miss. Association	Conf. S. S. and Pub. Soc.	Ministerial Aid	Other Charities	Total	Home Expenditure	Salary, etc.	Date Erection of Church	Value Church Property	Investment Funds	Amt. of Debt
Begonia, Falls Church, Herndon, Portsmouth,	John Mancoss, Arthur Robb, S. Cleburne Browne,	h	54 10	0 2	\$10 21 0	\$0 0 0	\$11 6 0	\$8 0 15	\$0 0 0	\$0 17 0	\$7 0 0	\$25 0 0	\$61 44 15	\$302 675	\$302 1,344 1,000	'98 '87 1906	*\$900 2,500 *9,000	\$43 0 0	\$0 2,000 2,500

P. Free use of parsonage. \* No parsonage.

YOUNG PEOPLE'S SOCIETIES: Societies, 1; Members, 2.  
 CONTRIBUTIONS: No. of churches contributing, 3. Foreign Missions, \$31; Church Building, \$17; Home Missions, \$23; Sunday Schools, \$17; Ministerial Aid, \$7; Other, \$25. Total, \$120.  
 HOME EXPENSES: No. of churches reporting, 2; amount, \$977.  
 INCREASE: Churches, 1; Members, 41; Sunday School members, 4; Amount of Debt, \$3,800.  
 DECREASE: Benevolence, \$38; Home Expense, \$1,154.

For Fifth-Year Statistics see General Summaries.

CHURCHES	SUNDAY SCHOOL		BENEFICENCE										SALARIES, VALUES, ETC.						
	Place	Superintendent	Members	Young People's Societies, Mem.	Foreign Missions	Education	Church Bldg.	Home Missions	Am. Miss. Association	Conf. S. S. and Pub. Soc.	Ministerial Aid	Other Charities	Total	Home Expenditure	Salary, etc.	Date Erection of Church	Value Church Property	Investment Funds	Amt. of Debt
Ceredo, Huntington,	William Wright, Carl F. Heberle,		71 100	20 20	\$9 66	\$0 0	\$0 15	\$10 50	\$0 36	\$8 3	\$0 0	\$0 17	\$27 187	\$470 1,750	\$800 1,000	'86 '74	\$4,500 25,000	\$0 0	\$0 0

YOUNG PEOPLE'S SOCIETIES: Societies, 2; members, 40.  
 CONTRIBUTIONS: No. of churches contributing, 2. Foreign Missions, \$75; Church Building, \$15; Home Missions, \$60; American Missionary Association, \$36; Sunday Schools, \$11; Other, \$17. Total, \$214.  
 HOME EXPENSES: No. of churches reporting, 2; amount, \$2,220.  
 INCREASE: Benevolence, \$67.  
 DECREASE: Members, 20; Sunday School members, 47; Home Expense, \$277.

For Fifth-Year Statistics see General Summaries.





CHURCHES		SUNDAY SCHOOL		BENEFICENCE										SALARIES, VALUES, ETC.				
Place	Superintendent	Members	Young People's Societies, Mem.	Foreign Missions	Education	Church Bldg.	Home Missions	Am. Miss. Association	Cong. S. S. and Pub. S. S.	Minister's Aid	Other Charities	Total	Home Expenditure	Salary, etc.	Date Election of Church	Value Church Property	Investment Funds	Amt. of Debt
Aberdeen, 1st, <i>Swed.</i>	F. A. Hart,	110	32															
Alhambra,	Rev. Owen Unsted,	68	25	81	0	14	30	0	5	0	70	200	729	1700	84	4,700	0	200
Alderton,	Mrs. Charlotte Laidlaw,	19	0	7	0	3	10	2	9	0	0	31	91	375				
Amira,	C. P. Richards,	95	0	5	0	3	7	0	3	0	0	23	2,443	337.5		3,000	0	200
Anacortes,	Dea. Geo. N. Shumway,	130	0	0	8	0	14	0	3	0	2	27	275	3300	1903	*1,300	0	0
Arlington,	Eugene E. Sonrig,	24	0	0	0	0	5	0	0	0	0	5	650	1,070				
Beach,	Geo. A. Bunnstead,	15	15	0	0	3	13	0	5	0	0	21	600	1,150		800	0	180
Bell Center,	Wm. B. Strunk,	55	41	0	0	3	0	0	3	0	0	6	112	112	a40			
Bellevue,	Edwin Laws,	70	0	0	0	7	0	0	0	0	1	8	720	1660	1901	3,000	0	0
Bellingham, 1st, <i>Plym.</i> ,	Peter David Ireland,	h 387	160	0	109	0	160	0	22	0	100	551	4,093	1,800	1902	*11,000	0	530
Beulah,	Mrs. McKay,	34	0	18	0	6	3	0	0	0	0	27	569	1,448	99	2,500	0	100
Black Diamond,	Fred Garrett,	115	0	2	0	1	5	0	14	0	3	25	680	3534	89	3,000	0	0
Blaine,																		
Bossburg,	Mrs. Palmer,	20												120	99	*1,500		
Brighton,	Jas. Stephen,	80	20	11	2	5	25	2	5	1	1	52	550	1500	1901	4,000	0	500
Cathlamet,	Mrs. Chas. H. Warren,	60	0	8	0	4	12	2	6	0	0	32	753	400	96	2,500	0	250
Chattaroy,	A. E. Miller,	75	0	0	0	1	5	0	3	0	0	9	450	100		300	0	0
Cheney,	W. J. Porter,	60	40	0	0	6	3	0	0	0	0	9	760	900	81	2,100	0	0
Chevelah,	Miss F. Dickson,	110	25	8	0	5	7	0	5	0	0	25		1650	92	2,000	0	20
Christopher,	Charles Spencer,	30	0	15	0	15	25	6	11	4	157	233	590	1526	86	3,000	0	0
Clayton,	Miss Marie Jones,	45	0	0	0	0	0	0	0	0	0	0	60	96		*1,000	0	0
Clear Lake,	Mrs. E. Hutchinson,	60	20	3	0	0	7	0	2	3	2	17	450	175	1904	1,850	0	650
Colfax,	Rev. J. H. Bainton,	105	35	65	8	18	110	8	18	4	50	281	1,858	1,200	79	6,000	0	275
Collville,	Mrs. C. W. Winter,	116	42	0	3	5	7	5	5	0	2	27	1,250	1800	90	5,000	0	0
Cottage Lake,																		
Coupeville,	Curtis Sizew,	50	12	10	0	5	5	0	0	0	65	85	800	600	89	3,500	0	0
Dayton,	E. L. Power,	165	50	17	11	11	53	9	15	0	18	131	2,100	1,100	1903	10,000	700	100
Deer Park,	W. H. Short,	115	45	5	0	0	29	0	10	0	69	113	600	1800	96	3,000	0	200
Dungeness,	Mrs. I. A. Knoph,	15	0															
Eagle Harbor,	Edw. Nelson,	58	0	0	0	16	0	0	5	7	62	90	800	1500	96	4,000	0	375
Edison,	Mrs. George Baker,	25	0	7	0	3	12	0	3	8	15	48	316	500	90	*600	0	0
Edmonds,	Rev. F. H. Bassett,	h 140	0	5	0	0	15	0	3	0	21	44	667	1650	89	3,500	0	300
Elk,	Mrs. Ada Emery,	m 100	25	15	0	0	0	0	19	0	125	159	825	720				
Endicott, 1st,												3			87	*2,000	0	0

p. Free use of parsonage. a, Missionary aid to salary. † Both rent and aid. \* No parsonage.

CHURCHES		CLERKS		MINISTERS		MEMBERS					ADMITTED				REMOVED			BAPT.		
City or Town	Org.	Name	Name	Ord.	C'd	Ma.	Fe.	To.	Ab.	C.	L.	To.	Di.	L.	De.	To.	Ad.	Inf.	Fam.	
Endicott, <i>German</i> ,	1883	John Weitz,				25	27	52	0	5	0	5	0	0	0	0	0	0	0	29
Euroka,	1893																			
Everett,	1893	Miss Lotta I. Records,	James E. Smith, <i>p.</i>	'82	'06	45	106	151	10	8	15	23	0	8	26	31	1	0	0	30
Ferrudale,	1891	Mrs. Frances Campbell,	Thomas H. Hill, <i>p.</i>	'98	'05	11	32	33	10	0	0	0	1	1	1	3	0	0	0	18
Fidalgoo City, <b>Anacortes</b>	1890	Rev. H. J. Taylor,	Horace J. Taylor, <i>p.</i>	'74	'00	1	2	3	0	0	0	0	0	0	0	0	1	2	0	15
Forks,	1902	Mrs. E. A. Ford,				1	5	6	0	2	0	2	0	1	0	1	0	0	0	125
Granite Falls,	1897	Mrs. Gertrude M. Robe,	Wilbur M. Evans, <i>p.</i>	'06	'07	19	44	63	9	1	1	5	0	0	1	1	1	1	0	
Hartford,	1902																			
Hillward,	1894	B. S. Slocire,	Frank A. Bown, <i>p.</i>	'97	'06	21	47	71	14	6	9	15	3	8	0	11	1	1	0	40
Index,	1903	Mrs. C. E. Lewis,																		
Kalama,	1899	Miss Jennie Peterson,	Frank McConaugly, <i>p.</i>	'77	'06	12	40	52	9	2	8	10	1	4	2	7	4	0	0	45
Kemowick,	1895	Prof. A. E. Nelson,	Wm. Shupe, <i>p.</i>	'06	'06	17	33	50	2	11	8	19	0	8	0	8	6	0	0	50
Kirkland,	1890	Miss Helen H. Collins,	David R. Tomlin, <i>p.</i>	'85	'06	16	28	44	15	0	0	0	1	6	0	7	0	0	0	40
Krupp,	1901																			
Lakeside,	1901	Mrs. Amelia Downie,	[N. G. Faubion, <i>U. B.</i> ]	'76	'06	6	9	15	0	0	7	7	0	3	0	3	0	0	0	30
Lake View,	1882	Mrs. Fred Healey,	Joseph Bowron, <i>p.</i>	'78	'06	8	12	20	6	0	0	0	0	0	0	0	0	0	0	14
Leavenworth,	1893	Mrs. Della P. Durand,	Spencer C. Garrison, <i>p.</i>	'06	'06	1	5	6	1	0	0	0	0	2	2	4	0	0	0	130
Long Beach,	1893	Mrs. Mary Greenblum,																		
Loon Lake,	1904																			
Lopez,	1902	Mrs. Sarah R. Kent,	Joseph H. Singleton, <i>p.</i>	'99	'06	3	10	13	2	0	0	0	0	3	1	4	0	0	0	55
Lowell,	1892	Mrs. O. Rasmussen,	Edwy S. Ireland, <i>p.</i>	'91	'02	16	41	57	9	3	0	3	1	2	0	3	1	5	0	70
Machias,	1902	Dea. J. S. Mabon,	Robt. H. Parker, <i>p.</i>	'89	'06	6	43	49	2	33	16	49	0	2	0	2	33	7	0	500
McMillin,	1891	D. C. Shierwin,	Stephen Williams, <i>p.</i>	'96	'07															
McMurray,	1897	Mrs. Ida R. Blake,	Henry W. Motte, <i>p.</i>	'76	'07	4	4	8	0	0	0	0	0	0	0	0	0	0	0	14
Maltby,	1903		[Louis E. Scholl, <i>Lic.</i> ]	'05	'05	2	9	11	2	2	2	4	0	0	0	0	0	0	0	15
Marysville,	1894	Miss Lena Henderson,	Oscar E. Anderson,	'97	'04	10	25	35	9	3	1	4	0	1	0	1	0	0	0	50
Medical Lake,	1883	Robert Rutherford,	Richard B. Hassell, <i>p.</i>	'98	'05	49	60	109	18	22	6	8	2	4	2	8	7	2	0	80
Meyers Falls,	1904	C. G. Blackburn,	[C. G. Blackburn, <i>Lic.</i> ]	'06	'06	4	14	18	8	0	0	0	0	3	0	3	0	0	0	30
Milan,	1906	Sherman Reisl,	Harold E. Anderson, <i>p.</i>	'99	'05	2	8	10	2	15	11	1	0	0	1	0	1	0	0	150
Monroe,	1905	Mrs. Maud B. Stephens,	Wm. L. Richardson, <i>p.</i>	'97	'05	6	23	29	2	15	16	31	0	0	2	2	4	0	0	45
Montborne,	1905	Mrs. David Wringie,	[Louis E. Scholl, <i>Lic.</i> ]	'06	'06	4	9	13	0	7	7	14	0	1	0	1	0	0	0	15
Mt. Constance,	1894																			
Mt. Pleasant, <b>Washougal</b> ,	1880	H. W. Turk,	[H. A. Snyder, <i>M. E.</i> ]	'06	'06	4	3	7	1	0	0	0	0	0	0	0	0	0	0	13
Maxee Valley, <b>N. Yakima</b> ,	'06	Purdy J. Conrad,	[Jas. M. Dickson, <i>D. R.</i> ]	'06	'06	14	15	29	0	29	0	29	0	0	0	0	0	8	1	30
Natchez, <b>N. Yakima, R.D.</b> ,	1882	Mrs. Ada Nelson,	Joseph Herbert, <i>p.</i>	'85	'05	14	22	36	6	0	2	2	0	4	0	4	0	0	0	85
Newman Lake, <b>Moab</b> ,	1902	Miss Lillie Wendler,	Hart L. Preston, <i>p.</i>	'94	'05	9	18	5	0	0	0	0	0	0	0	0	0	0	0	20
Newport,	1904	Mrs. Davina Halford,	Herbert R. Livingston, <i>p.</i>	'08	'06	18	48	66	23	3	21	24	0	4	7	11	2	0	0	50
North Bellingham, <sup>a</sup>	1904	Mrs. Maud L. R. Kautman,	Thos. H. Hill, <i>p.</i>	'98	'05	5	7	12	1	2	0	2	1	0	1	0	1	0	0	30
North Yakima,	1879	Miss Hanna Richardson,	Harv. A. Luckenbach, <i>p.</i>	'99	'06	42	98	140	11	3	3	6	1	3	4	8	1	0	0	150
Odessa, Pilgrim,	1900	David Jasmann,				21	22	43		8	2	10	1	0	1	1	0	0	0	12

<sup>a</sup> Bellingham, R. D. 3.

CHURCHES	SUNDAY SCHOOL	Y. P. S.		BENEFICENCE					SALARIES, VALUES, ETC.							
		Mem.	Mem.	Ch. Ed'n	Home Miss.	A. M. S. S.	Min. Aid	Other	Total	Home Exp.	Salary, etc.	Ch. Erec.	Value of Ch. Prop.	Inv. Funds	Amt. of Debt	
Endicott, Ger.	George Wittz,	45	0	\$0	\$4	\$0	\$0	\$0	\$0	\$9	\$475	p\$150	94	\$1,500	\$0	\$0
Eureka,	E. J. Kennedy,	24	0	0	58	0	20	0	75	177	1,500	1906	*15,000	0	5,000	
Everett,	P. B. Jeffcott,	16	5	8	11	10	10	0	40	100	1,200	92	1,800	0	0	
Ferndale,	R. R. Dewar,	30	0	0	0	0	0	0	1	2	3,300	90	1,200	0	0	
Fidalgo City,	Winnie L. Peterson,	28	0	0	6	0	0	0	6	6	1903	1,200	0	400	0	
Forks,	A. C. Robe,	200	42	15	57	12	28	8	7	159	1,800	99	3,235	400	38	
Granite Falls,																
Hartford,	J. J. Gerloch,	116	35	8	6	0	0	0	0	21	545	94	3,500	0	0	
Hillyard,																
Index,																
Kalama,	Mrs. F. McComaughy,	80	20	10	40	0	7	1	0	71	790	90	3,500	0	575	
Kennewick,	Mrs. Claus, R. La Fort,	53	24	0	12	0	9	0	30	51	1,764	1903	2,270	0	0	
Kirkland,	Mrs. C. L. Andrews,	60	0	0	6	0	7	0	22	35	535	92	*1,500	0	0	
Krupp,																
Lakeside,	Mrs. Eliza Warren,	40	31	0	0	0	0	0	0	2	300	1903	*2,400	0	0	
Lake View,	A. D. Marker,	30	0	0	0	0	0	0	0	0	1903	*500	0	0	0	
Leavenworth,	C. B. Simmons,	70	0	0	8	0	17	2	0	31	800	1905	3,120	0	800	
Long Beach,		50	0	0	0	0	0	0	0	3	155	94	*2,500	0	0	
Loon Lake,	Geo. Hurd,	40	0	0	0	0	0	0	0	0	120		50	0	0	
Lopez,	C. P. Johnson,	71	25	5	13	0	6	0	3	31	432	800	1904	*4,000	0	300
Lowell,	D. Parsons,	89	85	2	2	2	2	2	15	29	2,900		4,500	0	250	
Maehias,	Mrs. Watkins,															
McMillin,	Mrs. Jane Ball,	14	0	1	2	1	0	0	0	5	21	96	650	0	0	
McMurray,	Dr. Wm. Teepel,	60	0	0	2	0	0	0	0	2	362	245	1902	1,500	0	0
Maitby,																
Marysville,	Fred Brady,	70	0	0	3	0	3	2	0	8	1,350	89	5,000	0	0	
Medical Lake,	Mrs. S. W. Hassell,	125	40	11	14	3	7	0	85	130						
Meyers Falls,	Mrs. Teepel,	50	10	0	0	0	0	0	0	5	200	100	75	0	0	
Milan,	Mrs. Martha Kremkaw,	80	0	0	3	0	0	0	0	0	1,970	1,000	*2,500	0	0	
Monroe,	Mrs. Inez Williams,	139	15	0	0	0	0	0	0	3	198	157	0	0	0	
Montborne,	Andrew Anderson,	35	0	0	0	0	0	0	0	0						
Montborne,																
Mt. Constance,	H. W. Turk,	25	0	0	0	0	0	0	0	0	0		0	0	0	
Mt. Pleasant,	Nelson J. Dickson,	66	38	0	53	4	7	0	0	64	83	65	80	1,500	0	0
Natchez Valley,	L. K. Brooks,	85	15	8	19	0	0	7	41	79	528	644	88	2,450	0	100
Newman Lake,	Mrs. R. R. Tebyers,	40	0	0	0	0	5	0	0	5	121	150				
Newport,	E. J. Grover,	70	30	0	8	25	0	0	49	82	676	800	99	*1,000	0	0
No. Bellingham,	E. W. Mitchell,	35	0	0	4	0	1	0	0	5	77	47	15	0	0	
North Yakima,	Miss J. Bridgman,	127	19	10	0	10	0	0	200	270	1,400	1,200	93	10,000	0	148
Odesa, Pilgrim	Gottlieb Adolf,	60	0	0	53	75	0	0	23	14	165	294	600	1901	3,000	0

p. Free use of parsonage. a. Missionary aid to salary. † Both rent and aid. \* No parsonage.

CHURCHES			CLERKS			MINISTERS				MEMBERS				ADMITTED				REMOVED				BAPT.			
City or Town	Org.	Name	Ord.	C'd	Ma.	Fe.	To.	Ab.	C.	L.	To.	Di.	L.	De.	To.	Ad.	Inf.	Fam.							
Odessa, Hoffmungsberg,	1900	John Werner,			19	19	38	4	8	0	8	2	1	0	3	0	2	20							
" Friedensfeld,	1902	Friedrich Hoefel,	'82	'94	7	7	14	4	0	0	0	0	0	11	11	0	2	15							
" Zoar,	1904	Conrad Schaefer,	'78	'01	23	31	54	0	16	0	16	0	0	0	0	0	8	17							
Olympia,	1873	Eli R. Loomis, p.			15	17	32	0	15	17	32	0	0	0	0	8	0	25							
Oreland Prairie, Hillyard,	1885	Miss Martha Palmer,	'96	'06	15	13	3	0	0	0	0	1	5	0	6	0	0	38							
Orting,	1895	Mrs. Mary U. Hopkins,	'76	'07	10	17	27	0	0	0	0	1	0	0	1	0	0	13							
Pataha City,	1890	H. J. Hanson,	'87	'07	10	17	27	0	0	0	0	1	2	9	0	11	0	30							
Pleasant Prairie, Hillyard,	1885	Henry L. Lancaster,	'96	'06	26	30	56	13	0	1	1	2	9	0	26	26	2	50							
Pleasant Valley,	1901	C. W. Long,			16	27	43	0	7	2	9	0	4	2	6	4	0	30							
Pomeroy,	1903	Ludwig F. Koenig,	'87	'07	5	28	33	9	3	0	3	0	4	0	4	0	6	80							
Port Angeles,	1888	Miss Isabel McLaughlin,	'01	'05	13	39	52	9	1	10	11	0	4	0	4	0	6	80							
Port Gamble,	1879	Mrs. A. D. Sullivan,	'98	'06	1	10	11	3	3	2	5	0	0	0	0	3	0	60							
Port Townsend,	1889																								
Prescott,	1895	Mrs. Carrie C. Utter,	'92	'94	13	35	48	10	1	1	2	0	0	0	0	1	0	70							
Pullman,	1886	J. W. West,	'85	'06	42	103	145	61	0	0	0	2	3	19	24	0	100								
Purullup,	1889	Miss Adda B. Gibbs,	'73	'07	4	6	10	0	0	0	0	1	0	0	1	0	0	12							
Quillayute,	1894	H. B. Smith,			2	4	6	0	0	0	0	0	0	0	0	0	0	10							
Redmond,	1898																								
Richmond,	1891	Mrs. E. C. Bristol,	'06	'06	3	6	9	1	0	0	0	0	0	0	0	0	0	20							
Ritzville, Ist,	1882	W. H. Martin,	'04	'06	27	59	86	19	6	2	8	0	5	0	5	0	5	80							
" "	1887	Christian Haag,	'90	'02	55	41	96	0	20	0	20	0	10	0	10	0	10	40							
" Zion,	1894	H. W. Hinrichs,	'02	'05	58	57	115	4	12	3	15	2	4	0	6	0	12	60							
" Inmanuel,	1897	Frederick Kramer,	'90	'02	29	26	55	0	6	0	6	1	0	5	6	0	3	21							
" Sateims,	1899	Jacob Braun,	'90	'02	30	30	60	0	6	0	6	0	5	0	5	0	3	40							
" "	1894	Mrs. D. F. Anderson,	'97	'06	8	24	32	3	0	9	9	0	0	0	0	0	1	25							
Rosalia,	1889	Rev. H. J. Taylor,	'74	'00	1	2	3	1	0	0	0	0	0	0	0	0	1	19							
Rosario, Anacortes,	1888	Miss Lorcua Alexander,	'90	'05	31	51	82	24	2	7	9	0	4	3	7	0	10	35							
Roy,	1890	James I. Baker,	'94	'03	25	60	85	18	7	4	11	0	0	1	1	0	0	75							
St. John,	1869	Olin N. Halsted,	'93	'06	306	645	951	30	14	144	8	27	0	35	5	0	700								
Seattle, Plymouth,	1883	F. Pruessing,	'91	'07	14	26	40	5	6	0	6	1	2	2	5	2	4	37							
" "	1889	Mrs. Paul Lund,	'78	'06	113	167	280	46	7	27	34	5	15	14	34	2	5	250							
" Edgewater,	1891	Prof. H. Brakel,	'89	'04	95	156	251	36	10	45	55	3	8	10	21	6	7	300							
" University Sta.,	1896	Guy L. Dickie,	'84	'02	44	123	167	37	15	8	23	1	7	0	8	1	11	135							
" Columbia Sta.,	1897	Joseph R. Anderson,	'92	'07	44	68	112	10	1	3	4	0	6	6	1	6	1	150							
" Greenlake,	1899	Geo. B. Littlefield,	'90	'99	106	236	342	16	27	50	77	1	12	3	16	3	3	150							
" Pilgrum,	1902	G. W. Miller,	'06	'06	3	4	7	0	0	0	0	0	0	0	0	0	0	7							
" Oak Lake, R. F. D.	1903	G. A. Adams,	'95	'06	41	87	128	7	0	5	5	3	12	9	24	0	3	100							
" Union,	1903	Miss Anna Hart,	'04	'06	10	31	41	20	3	11	14	0	0	0	0	3	0	60							
" Beacon Hill,	1903	Miss Lizzie Jones,	'04	'06	4	6	10	5	0	0	0	0	0	0	0	0	0	40							
" Bethany,																									

a Ferrdate, R. F. D.

CHURCHES		SUNDAY SCHOOL			BENEFICENCE							SALARIES, VALUES, ETC.						
Place	Superintendent	Mem. Mem.	V. P. S.	Foreign Miss.	Ed'n	Ch. B'dg	Home Miss. A.	A. M. A.	S. S.	Min. Aid	Other	Total	Home Exp.	Salary, etc.	Ch. Value of Erec. Ch. Prop.	Inv. Funds	Amt. of Debt	
		\$0	\$0	\$0	\$0	\$1	\$3	\$1	\$3	\$0	\$16	\$50	\$200	\$	1901	*\$700	\$0	\$0
Odessa, Hoff,	Christian Hill,	40	0	0	0	0	0	0	0	0	0	35	85		1904	1,500	0	0
" Friedensfeld,	William Frieske,	26	0	42	0	5	20	0	0	0	0	82	525				0	0
" Zoar,	John Hoff,																0	0
" Emmaus,																	0	0
Olympia,																	0	0
Orchard Prairie,	W. J. Russell, Hillyard,	60	0	0	0	0	28	0	10	0	5	43	1,500		1,200		0	0
Orting,	Mrs. Mary U. Hopkins,	56	0	3	0	1	7	1	13	0	2	27	199		350		0	0
Pataha City,	Henry J. Hanson,																0	0
Pleasant Prairie,	Mrs. L. E. Webster,	36	0	0	0	0	0	0	5	0	0	15	800		1,200		0	0
Pleasant Valley,	Miss Frances Tart,	95	0	0	0	7	22	0	3	0	10	42	313		1,000		0	0
Pomeroy,	Mrs. Jennie Mac Master,	64	0	0	0	0	0	0	0	0	0	20	527		2,600		0	0
Port Angeles,	Rev. G. N. Edwards,	90	16	26	2	13	10	9	6	1	5	48	527		3,000		0	0
Port Gamble,	Mrs. A. D. Sullivan,	65	12	3	1	1	1	1	1	1	0	9	250		2,000		0	0
Port Townsend,																	0	0
Prescott,	F. D. Sharp,	70	0	11	0	0	5	0	3	0	30	49	625		1,600		600	0
Pullman,	Rev. D. J. Koenig,	120	55	14	0	4	5	0	3	0	5	31	1,200		6,000		0	0
Puyallup,															900		0	0
Quillayute,	H. B. Smith,	15													600		0	0
Redmond,																	0	0
Ritzville, 1st,	Mrs. E. C. Bristol,	45	0	0	0	0	4	0	0	0	0	4	75		50		0	0
" 1st, Ger.,	Rev. W. M. Proctor,	85	15	100	70	26	133	18	30	30	197	604	2,065		11,000		0	0
" Zion,	John Rehn,	45	25	25	50	15	67	5	5	5	10	182	1,010		1800		400	0
" Immanuel,	Rev. K. L. Stall,	135	42	40	90	30	109	10	5	10	238	532	1,600		1800		1,500	0
" Salenus,	Jacob Kister,	80	0	5	0	0	20	15	0	10	5	50	450		350		350	0
Rosalia,	Daniel Roloff,	50	0	0	0	0	18	48	0	0	0	66			1,902		0	0
Rosario,	Chas. Helmar,	35	0	0	0	0	6	0	0	0	0	6	550		3,400		0	0
Roy,	T. J. R. Giles,	15	0	0	0	0	1	0	0	0	2	3	8		300		0	0
St. John,	Robert R. Alexander,	125	30	50	0	17	35	0	0	5	30	137	500		13,660		210	0
Seattle, Plym.,	Mrs. H. I. Davis,	95	50	0											630		0	0
" Germantown,	James Lynch,	590	118	2,581	398	700	3,453	100	353	142	5,135	12,862	14,531		6,000		0	0
" Edgewater,	Rev. Edmund Grieb,	29	0	6	0	0	15	0	0	0	10	31	9,250		7,550		0	0
" University,	H. Willis Carr,	280	100	86	0	22	99	0	23	0	130	360	2,251		13,500		0	0
" Columbia,	C. W. Metsker,	300	60	130	5	11	100	9	17	2	150	424	4,200		1,200		0	0
" Greenlake,	L. O. Hathaway,	320	36	20	0	6	18	0	8	0	20	72	1,825		1,800		3,000	0
" Pilgrim,	Walter Weedon,	225	87	5	0	31	16	0	12	0	60	121	1,463		1,000		0	0
" Oak Lake,	R. C. McAllister,	387	61	1,522	0	0	634	0	48	0	4,405	6,609	25,305		1,800		5,000	0
" Union,	Mary R. Denny,	12	0	0	0	0	5	4	0	0	0	9	89		120		0	0
" Beacon Hill,	A. K. McLean,	329	65	25	0	23	40	8	8	0	385	489	1,767		8,500		0	0
" Bethany,	Rev. R. W. Paul,	100	6	0	0	0	8	0	0	0	0	8	150		1,000		0	0
	A. Conning,	115	0	0	0	0	0	0	0	0	0	0	50		0		0	300

a, Missionary aid to salary. † Both rent and aid. \* No parsonage. p, Free use of parsonage.



CHURCHES		SUNDAY SCHOOL		Y. P. S.		BENEFICENCE				SALARIES, VALUES, ETC.								
Place	Superintendent	Mem.	Mem.	Foreign Miss.	Ed'n	Ch. Edg.	Home Miss.	A. M. A.	S. S.	Min. Aid.	Other	Total	Home Exp.	Salary, etc.	Ch. Rec.	Value of Prop.	Inv. Funds	Am't. of Debt
		\$0	\$0	\$0	\$0	\$0	\$0	\$0	\$0	\$0	\$0	\$50	\$100	\$	\$	\$	\$	\$
Shaw Island,	Mrs. M. E. Wade,	45	20									\$50	\$100					
Skokomish,		130											1,800	\$1,080	1,902	10,000		0
Stuohomish,	J. A. Blosser,	159	35	19	6	9	8	6	7	0	20	75	1,800	3,800	91	*1,200		0
South Bend,	H. D. Loomis,	75	25				336						5,700	\$2,700	93	70,000		0
Spokane, W. T.,	Thos. H. Brewer,	240	40										8,000	1,020	1,906	30,000		5,500
"	Axel Ostergren,	120	50										2,700	1,500	90	12,000		1,300
"	May Boydston,	225	35	170	4	15	25	23	20	0	125	382	2,700	1,500	190	13,000		3,700
"	A. W. Davis,	378	40	20	0	10	43	0	15	0	45	133	3,875	1,500	190	13,000		0
"	Mr. Johns,	50		0	0	3	0	0	0	0	0	9	300	3,250	98	1,000		0
"	Mrs. J. Nolen,	110	0	0	0	0	1	0	0	0	0	1	1,600	3,200	1,906	*1,900		0
"	G. A. Scholer,	196	21	0	0	2	0	0	8	0	10	20	1,611	3,200		1,050		0
"	Corbin Park,	155	65	2	0	10	8	0	10	2	33	65	1,100	1,800	83	5,000		0
Sprague,	Prof. A. H. Scott,	90	0	18	2	8	24	2	6	4	0	4	211	1075	96	2,500		350
Springdale,	Mrs. Jerry Cooney,	117	0	15	0	0	40	0	0	0	0	4	61	3,075	96	2,400		0
Stellacoom,	Mrs. J. Bowron,	117	0	15	0	0	40	0	0	0	0	4	58	3,000	1,900	*1,600		0
Sunnyside, 1st,													13	3,000	1,900			0
"	Pilgrim,												25					0
"	Rev. J. D. Pettigrew,	30	0										51	1,260	1,900	2,600		0
Sylvan,	T. H. Bixby,	65	0	17	0	9	23	0	5	0	0	51	346	2,000	83	*35,000		3,000
Tacoma, 1st,	Dr. Geo. T. Lord,	382	35	1,231	33	54	290	0	93	23	9,192	10,909	19,502	1,100	90	6,000		0
"	East,	188	25	18	0	0	17	0	9	6	15	65	1,380	1,100	90	6,000		0
"	Ira Taylor,	180	52	19	0	8	30	3	10	1	12	83	750	3,800	1,903	*1,800		0
"	E. L. McKimzie,	125	0										61	3,000				0
"	Center,	65	15	0	0	7	15	0	9	0	50	81	500	4,000	92	3,000		650
Three Lakes,																		
Tolt,	Mrs. J. M. Preiss,	76	0	4	0	0	3	0	2	0	0	9	425	3,460	95	*1,500		0
Touquet,																		
Trent,	L. W. Shaw, <sup>a</sup>	40	0	0	0	3	3	0	5	0	0	11	425	4,100	1,902	2,300		500
Twana,	Mrs. Ellen Wyatt,	40	0															
Walla Walla, 1st,	Prof. John Woods,	285	35	1,230	40	15	1,278	30	16	39	50	2,698	3,475	1,800	1,900	*15,000	1,000	0
"	Whit. E. Mt.,																	
"	Zion,	65	0	0	0	4	5	0	*0	0	0	9	105	3,100	395	*1,500		0
"	Bethel,																	
"	Olived,	70	0	0	0	0	0	0	0	0	0	0	200	3,150	1,905	*2,500		0
Wahalla,	Mrs. C. F. Cummings,	82	0	0	0	0	6	0	9	0	0	15	1,300	3,500	1,907	*2,200		0
Washougal,	Arthur Truner,	85	0	10	5	5	25	13	11	10	112	224	436	3,236	82	2,000		0
Washuena,	Mrs. Philip Spicer,	65	0	1	0	3	7	0	4	1	58	71	365	1,900		2,000		250
West Branch,	Walter C. Becker,	50	0	7	0	2	8	2	3	0	0	22	225	180				0
West Scattle,	Jno. E. Longfellow,	150	57	43	2	14	39	0	7	5	0	110	1,410	1,200	1,901	*6,000		90
White Salmon,	Mrs. M. W. Briggs,	67	40	0	0	0	8	0	0	0	0	8	453	4,000	96	1,200		275

\* Free use of parsonage. a, Missionary aid to salary. † Both rent and aid. \* No parsonage.

East Spokane, R. D. 1.

## WASHINGTON SUMMARY.

NAME OF STATE ORGANIZATION: GENERAL CONGREGATIONAL ASSOCIATION OF WASHINGTON.

NAMES OF CHURCHES ADDED: Arlington; Beach; Elk; Maxee; Milan; Monroe; Montborne; Orelard Prairie; Spokane, Corbin Park; Spokane, Lidgeewood; Tacoma, Center; Walla Walla, Olivet.

NAME OF CHURCH CHANGED: Mt. Zion, to Bell Center.

CHURCHES: *Supplied by*, — Pastors by council, 5; pastors otherwise, 100; licentiates, 7; supplies, 7; vacant, 35. Total, 154.

MINISTERS: Pastors by council, 5; pastors otherwise, 82; supplying churches, 9. Total, 96. Without charge, 43. Total number of ministers, 139.

MEMBERSHIP: No. of males, 3,346; No. of females, 6,442. Total, 9,788. Absent, 1,207. *Additions*, — on confession, 671; by letter, 932. Total, 1,603. *Removals*, — death, 75; dismissal, 473; revision, 456. Total, 1,006.

BAPTISMS: Adults, 223; infants, 294.



WASHINGTON SUMMARY.

FAMILIES: 10,387.  
 SUNDAY SCHOOLS: Members, 14,177.  
 YOUNG PEOPLE'S SOCIETIES: Societies, 60; members, 2,224.  
 CONTRIBUTIONS: No. of churches contributing, 116. Foreign Missions, \$8,140; Education., \$831; Church Building, \$1,643; Home Missions, \$8,184; American Missionary Association, \$373; Sunday Schools, \$1,144; Ministerial Aid, \$369; Other, \$21,962. Total, \$42,646.  
 HOME EXPENSES: No. of churches reporting, 119; amount, \$176,649.  
 INCREASE: Churches, 12; Members, 597; Sunday School members, 586; Benevolence, \$18,735; Home Expense, \$11,468; Value of Property, \$304,913; Amount of Debt, \$2,538.

For Fifth-Year Statistics see General Summaries.

WEST VIRGINIA. — See pages 430, 431.

## WISCONSIN.

GENERAL CONGREGATIONAL CONVENTION OF: Organized October, 1840. OFFICERS: Hon. Duran McGregor, Plattville, moderator; Henry A. Miner, Madison, statistical secretary; Leavitt L. Olds, Clinton, treasurer. SESSION OF 1907: Oshkosh, Oct. 1.

CHURCHES		CLERKS		MINISTERS		MEMBERS				ADMITTED				REMOVED				BAPT.			
City or Town	Org.	Name	Name	Name	Ord.	C'd	Ma.	Fe.	To.	Ab.	C.	L.	To.	Di.	L.	De.	To.	Ad.	Inf.	Fam.	
Alderley,	1902	Mrs. Chas. Frazier,	Wm. A. Griffith, p.	'89	'05	2	13	15	2	0	0	0	0	0	0	0	0	0	0	1	50
Albertville,	1891	Mrs. Mary Kennedy,	John Gilman Dieckey, p.	'01	'04	9	30	39	10	1	2	3	3	3	0	0	0	3	1	7	7
Ancery,	1904	Mrs. Clara Rosemeyer,	Florence L. Williams, Lic.]	'05	4	8	12	3	0	0	0	0	0	0	0	0	0	0	0	0	12
Anatton, Stitzer,	1882	Mrs. G. W. Williamson,	Philip H. Ralph, p.	'01	'01	53	134	187	17	2	2	3	2	1	0	0	0	3	0	12	220
Antigo,	1850	J. F. Fuller,	Fred. T. Rouse, p. c.	'87	'99	218	602	820	14	64	6	70	8	11	13	35	23	37	37	850	
Appleton,	1894	Mrs. J. B. Hendrickson,	Ernest Peterson, Lic.]	'06	'9	19	28	11	4	2	6	0	1	0	1	0	1	2	0	15	
Apollonia,	1863	Miss Florida L. Meigs,	Elmer O. Chapel, p.	'03	'05	23	59	82	12	4	8	3	1	0	1	0	4	1	1	50	
Arena, 1st,	1882	S. W. Dawson,	Elmer O. Chapel, p.	'03	'05	4	12	16	0	0	0	0	0	0	0	0	0	0	0	12	
" 2d,	1897	Wilber P. Hodgson,	Elmer O. Chapel, p.	'03	'05	24	32	56	21	0	0	0	0	0	0	0	0	0	0	0	
" 3d,	1887	J. B. Osborn,	John P. Deane, p.	'01	'01	65	132	197	50	5	6	11	1	12	0	13	3	7	3	100	
Ashland,	1850	Alfred T. Evans,	Thomas Z. Evans, p.	'90	'89	18	37	55	0	9	0	1	0	1	0	0	1	3	2	25	
Aurora, <i>Wesl.</i> , Berlin R. 1,	1857	Miss Belle Wolfe,		'90	'89	9	23	32	7	1	0	1	1	0	0	0	1	1	0	30	
†Baldwin,	1847	Miss L. A. Huntington,	Lewis A. Goddard, p.	'02	'06	33	131	167	25	7	3	10	1	8	0	9	2	0	0	150	
Baraboo,	1847	Wm. Kurth,	Thomas W. Cole, p.	'81	'96	31	72	103	22	4	9	13	2	8	0	10	0	1	0	36	
Barneveld,	1838	Edward B. Kilbourn,				182	298	480	137	0	18	18	11	12	0	23	1	9	180		
†Bear Valley, Lone Rock,	1859	Roy J. Tompkins,	Jas. A. Blaisdell, p.	'92	'06	209	426	635	80	26	5	31	7	21	3	31	11	23	590		
Beloit, 1st,	1850	Miss Letitia Megrau,	Robert M. Higgins, p. c.	'80	'05	30	123	153	16	13	4	17	2	10	0	12	7	6	190		
" 2d,	1866	C. F. Heberlein,	Sarah E. M. Christie, p.	'93	'05	20	32	52	22	2	2	4	1	0	0	1	1	2	54		
Berlin, Union,	1856	Edwin C. Johnson,	William Vater, p.	'90	'03	16	41	57	10	2	0	2	0	0	0	0	0	2	4	52	
Big Springs, Kilbourn,	1877	Mrs. Nettie Melver,	Albert T. Lacey, p.	'00	'04	17	27	44	25	1	0	1	0	1	0	4	0	0	35		
Brimanwood,	1903	Chas. Stone,	Abraham Bell, p.	'03	'06																
Black Earth,	1847	Chas. Stone,	Albert T. Lacey, p.	'00	'04	20	51	71	29	1	7	8	0	1	0	1	0	1	0	65	
Blake's Prairie, <sup>a</sup>	1857	Miss Emily Lippincott,	William J. C. Bond, p.	'79	'95	45	128	173	77	13	4	17	3	1	0	4	12	5	100		
Bloomer,	1857	Dea. R. Jenkinson,	Philo Hitchcock, p.	'74	'03	28	70	98	11	1	0	1	3	0	0	3	0	0	80		
Boltonville,	1851	Lewis S. Fowler,	Francis H. Chapman, p. c.	'04	'03	18	38	56	20	3	2	5	0	0	0	0	1	0	20		
Boscobel,	1857	Mrs. Mary R. Matter,	J. Lloyd Smith, p.	'97	'06	18	69	87	19	0	3	3	2	0	5	0	5	0	95		
Boston and Paris,	1903	Geo. D. Leffer,	John Willan, p.	'92	'01	9	13	22	1	1	1	2	0	0	0	0	0	0	0	20	
Broadhead,																					
Broederville,																					
Bruce,																					
Buckwheel Bridge, <sup>b</sup>		Mrs. Louella Edge,	[Florence L. Williams, Lic.]	'05	6	8	14	1	0	0	0	0	0	0	0	0	0	0	0	0	
Burlington, Plymouth,	1858	Dea. Chas. G. Foltz,	Robert Bayne Blyth, p.	'01	'04	46	113	159	17	8	7	15	5	10	12	27	3	11	150		
Butternut,	1893	Frank Wolf,	[Richard D. Orton, Lic.]	'06	14	24	38	9	1	3	4	0	0	0	0	0	0	1	1	18	

<sup>a</sup>No services.

<sup>b</sup>Lancaster, R. F. D.

<sup>a</sup>Glen Haven.

CHURCHES		SUNDAY SCHOOL		BENEFICENCE										SALARIES, VALUES, ETC.					
Place	Superintendent	Members	Young People's Societies, Mem.	Foreign Missions	Education	Church Bldg.	Home Missions	Am. Miss. Association	Cong. S. S. and Pub. Soc.	Minister's Aid	Other Charities	Total	Home Expenditure	Salary, etc.	Date Erection of Church	Value Church Property	Investment Funds	Amt. of Debt	
																			%
Alderley,	Miss Grace Dodge,																		
Albertville,	T. E. Hannon,	100	24	0	0	0	6	0	0	0	0	6	265	100	1902	800	0	0	
Amery,				14	2	10	22	3	3	0	0	51	900	1700	361	3,350	0	0	
Annaton,				0	0	0	0	5	0	0	0	9	75				0	0	
Antigo,	Henry Weaver,	253	50	80	40	9	95	11	16	32	290	1,600	1,600	14,000	92	8,000	0	0	
Appleton,	Frank J. Harwood,	853	99	195	97	25	275	25	1	5	500	1,123	9,000	12,200	88	49,000	0	5,000	
Apollonia,	Mrs. F. J. Ohs,	37	12	3	0	0	0	1	0	0	0	5	286	3,200	900	0	0	0	
Arcua, 1st,	W. J. Roberts,	85	32	29	2	5	7	2	3	0	0	48	460	3,550	65	2,000	0	0	
" 2d,		30	0	0	0	0	15	0	3	0	0	18	190	175	82	800	0	0	
" 3d,				0	0	0	12	0	3	0	0	15	200	175	87	800	0	0	
Ashland,	Frank Sawle,	180	30	58	63	23	67	33	28	0	0	272	2,249	1,200	88	5,000	0	0	
Aurora,	Charles F. Jacobson,	35	0	10	25	0	12	0	4	0	0	51	350	300	70	2,000	0	0	
Auroraville,	Mrs. T. Z. Evans, Berlin,	50	12	0	0	0	0	0	0	0	0	0	172	3,200	70	2,000	0	0	
Baldwin,	Miss Jo Lana Cate,																		
Baraboo,	F. E. Settergren,	125	44	52	0	20	200	20	20	5	82	399	2,243	900	95	16,000	0	0	
Barneveld,	Ephraim Kendrick,	62	18	8	0	3	11	4	4	3	0	33	660	3,500	84	3,500	0	0	
Bear Valley,																			
Beloit, 1st,	C. E. Wheeler, 823 Ch. st.	251	70	1,178	227	117	1,342	189	25	7	331	3,416	4,139	2,000	59	43,800	0	0	
Beloit, 2d,	Ed. H. Light,	390	180	13	7	20	189	14	10	0	78	331	4,321	1,700	1905	37,500	2,800	7,300	
Berlin,	John E. Murphy,	254	27	100	56	10	64	10	30	10	113	393	1,720	1,000	98	8,600	0	0	
Big Spring,	C. S. Russell,	46	0	4	0	3	13	0	1	1	0	22	450	1,600	72	900	0	0	
Birnamwood,																			
Black Earth,	W. A. Johnson,	71	41	29	2	6	22	6	8	4	0	77	661	533	61	1,200	0	0	
Blake's Prairie,	M. J. Scott, Bagley,	40	0	17	0	2	17	2	4	0	10	52	350	350	72	1,500	0	0	
Bloomer,																			
Bloomington,	Rev. Albert T. Lacey,	65	0	31	5	3	31	3	7	3	7	90	570	1,150	73	4,000	0	0	
Boltonville,																			
Boscobel,	Mrs. J. C. Betz,	90	19	4	4	0	56	3	5	3	0	75	1,112	1,850	63	5,000	400	0	
Brandon,	Mrs. Esther Harrington,	50	0	11	21	70	95	6	0	0	10	213	550	1,600	53	3,000	0	0	
Bristol and Paris,	Mrs. M. Holloway,	30	16	5	7	3	59	7	11	5	0	127	583	1,475	53	3,000	0	0	
Brodhead,	Wm. R. Skinner,	145	20	121	15	61	132	3	20	13	0	365	763	1,800	61	6,000	0	0	
Broderville,	Mrs. J. L. Dewey,	12	0	1	0	0	5	0	1	0	0	7	61						
Bruce,																			
Buckwheat R'ge,	Joseph Edge,			0	0	0	10	0	4	0	0	14	75	72		0	0	0	
Burlington,	Alfred MeGercher,	166	43	224	12	22	122	14	25	11	205	635	1,950	1,000	1903	19,000	0	0	
Butternut,	Henry Nogle,			0	0	0	5	0	0	0	0	5	156	3,200	94	800	0	0	

p. Free use of parsonage. a. Missionary aid to salary.



CHURCHES	SUNDAY SCHOOL			BENEFICEE					SALARIES, VALUES, ETC.										
	Place	Superintendent	Mem.	Y. P. S. Mem.	Foreign Miss.	Ed'n Bdg	Ch. Bdg	Home Miss.	A. M. A.	S. S. A.	Min. Aid	Other	Total	Home Exp.	Salary, etc.	Ch. Erec.	Value of Ch. Prop.	Inv. Funds	Amt. of Debt
Cable,		Earle S. Parks,		0	\$0	\$0	\$0	\$9	\$0	\$0	\$0	\$0	\$0	\$177	\$143	1903	\$1,000	\$250	\$1,500
Cashion,		Mrs. C. S. Johnson,			1	0	5	4	0	3	0	0	13	650	3600	42	2,000	0	400
Chilton,		Miss Eleanor Bennett,			0	0	0	4	0	0	0	0	4	473					
Clear Lake,																			
" <i>Scand.</i>		John E. Clark,	85	12	0	0	2	8	2	0	0	22	31	475	3350	85	3,000	2,510	490
Cleveland,		Geo. Oliver,			0	3	5	0	0	0	0	0	8	150					
Clinton,	h	Frank J. Louth,	164	45	170	16	18	121	62	36	0	5	428	1774	11,000	760	8,500	0	0
Clintonville,		R. G. Gibson,	100	50	34	8	13	48	8	6	2	2	119	1,300	18,000	94	9,500	0	500
Colonia,		John W. Smith,	36	0	0	5	1	13	0	11	0	0	30	227	200	71	700	0	0
Columbus,		G. C. Grism,	150	125	88	60	55	143	130	22	0	150	648	2,240	11,200	76	15,000	0	0
Cumberland,		W. N. Fuller,		20	8	0	2	27	0	8	0	0	45	980	3800	98	800	0	0
Curtiss,		A. K. Berry,			0	0	0	5	0	3	0	0	0	260	200	96	1,800	1,200	600
Darlington,		Julius Marks,	129	20	25	0	0	37	14	15	3	48	112	1,609	11,000	92	9,000	0	0
Davis Corners,		Elmer Foreman, <sup>a</sup>	50	0	4	0	7	13	0	1	0	0	26	250	200	82	1,000	0	0
Delavan,		Miss A. I. Hobart,	159	59	305	25	80	102	32	40	22	48	657	4,200	11,200	55	16,000	0	0
De Pere,		Rev. A. A. Wood,	35	0	0	0	0	28	0	0	0	0	28	1,293	800	94	7,000	0	100
De Soto,		Willis Marks,	51	0	0	0	11	10	0	0	0	0	21	125	1903				
Dodgeville, W.,		Daniel G. Jones,	15	0	0	0	0	0	0	0	0	0	0	458	300		6,000	0	450
" Plymouth,		Aldro Jenks,	217	0	0	0	0	50	0	0	0	41	91	1,500	800				0
" Pleasant Val.,		Wm. F. Thomas,	25	0	4	0	0	25	0	4	0	0	33	150	125	1901	2,000	0	0
Dousman, Ist,																			
" Immanuel,	h	F. C. Kreuger,	40	30	0	0	0	0	0	5	4	1	10	350	325	87	2,500	0	0
Durand,		F. W. Goodrich,	95	49	10	0	3	16	4	6	0	0	37	1,223	1900	80	5,000	0	0
Fagle River,		Mrs. Grant Cook,	62	0	5	0	0	20	0	3	2	0	3	712	3800	87	2,800	0	100
East Pepin,		Martin Wilcox,	25	0	0	0	0	3	0	0	0	2	5	58	50	0	0	0	0
East Troy,	h	W. C. Graf,	50	0	11	0	0	25	0	5	1	0	42	1,382	1400	56	6,000	0	0
Easton,		Herbert P. Reid,	54	0	0	0	0	0	0	0	0	0	0	60					
Eau Claire, Ist,		Rev. W. M. Coffey,	201	58	5,581	84	55	357	82	43	44	282	6,528	5,617	12,000	87	40,000	0	0
" 2d,		Mrs. Mary P. Flagler,						10	0	9	0	0	21	900	800	89	3,500	0	0
Edgerton,		Rev. Leonard A. Farr,	140	55	90	15	10	20	20	9	0	30	194	4,913	11,000	90	14,079	0	1,000
Eland,		Mrs. F. J. Lascombe,	67	25	3	0	0	8	1	0	0	5	17	217	175	1901	1,600	0	0
Eldorado,		Miss Josephine Pierce,	35	15	0	0	0	7	0	5	0	0	12	225	200	90	2,800	0	0
Elkhorn,			170	39	158	13	15	188	72	13	13	13	485	2,773	11,000	82	1,400	0	0
Elkmond,		S. P. Repine,	150	0	14	5	1	15	5	2	1	30	73	700	3700	1901	2,100	0	0
Ellington,		Sol'n Spears,		0	0	0	2	0	0	0	0	2	0	300	87		800	0	0
Elroy,		Ralph W. DeLong,	146	75	41	6	0	46	5	11	1	85	195	1,850	1903	89	8,500	0	500
Embarras,																			
Emerald Grove,		John A. MacArthur,	104	0	0	0	0	4	0	0	0	0	4	950	1900	87	5,000	0	0
Endeavor,		James Robertson,	140	40	24	172	4	39	7	10	2	46	304	787	13,600	190	2,500	0	0
Evansville,		V. A. Axtell,	135	51	123	13	0	198	32	35	0	160	561	1,675	11,000	77	12,000	0	200

p, Free use of parsonage. a, Missionary aid to salary.

<sup>a</sup> Oxford P. O.

CHURCHES		CLERKS		MINISTERS		MEMBERS							ADMITTED			REMOVED			BAPT.		
City or Town	Org.	Name	Name	Ord.	C'd	Ma.	Fe.	To.	Ab.	C.	L.	To.	Di.	L.	L.	De.	To.	Ad.	Inf.	Fam.	
Farview, Lancaster,	1902	Mrs. Via S. Baker,	[Florence L. Williams, Lic.]	'05	'05	5	15	20	1	11	1	12	1	0	0	0	0	1	8	1	25
Fertilia, Elderon,	1902	Mrs. A. J. Plowman,	[Chas. J. Jensen, p.]	'93	'07	8	12	20	3	0	0	0	0	0	0	0	0	0	0	0	20
Fern,	1903	A. W. Lees,	John Willan, p.	'92	'03	3	5	8	3	0	0	0	0	0	0	0	0	0	0	0	4
Fifield,	1889	Mrs. Anna Hutson,	Fred Osten-Saken, p.	'92	'07	10	22	32	7	0	0	0	0	0	0	0	0	0	0	0	0
†Fish Creek, Rockland,	1896	Mrs. M. E. Loynes,	[H. S. Vreckland, Lic.]	'06	'06	3	11	14	0	3	0	3	0	1	2	3	3	0	3	0	100
Fontana,	1845	Chas. Hotaling,	Joseph H. Chandler, p.	'83	'00	61	145	206													
†Fond du Lac,	1846	Miss Jennie McDowell,	Edgar L. Morse,	'07	'16	17	36	53	11	0	0	0	0	2	2	0	4	0	0	0	40
Fort Atkinson,	1853	Miss Jennie McDowell,	Jas. W. Lavender, p.	'04	'06	6	16	22	3	0	0	0	1	3	7	11	0	0	0	0	70
Fort Lake,	1867	Mrs. N. M. Jones,	William F. Price, p.	'02	'05	23	45	68	15	0	0	0	0	0	0	0	0	0	0	0	80
Friendship,	1851	David W. White,	Geo. M. Rees, p.	'83	'06	9	36	45	5	2	4	6	1	5	1	7	0	1	0	0	2
Fulton, Edgerton,	1872	Mrs. B. F. Gridler,		'83	'06	9	36	45	5	2	4	6	1	5	1	7	0	1	0	0	2
Gay's Mills,	1843	Cushman Dodge,		'83	'06	9	36	45	5	2	4	6	1	5	1	7	0	1	0	0	2
Genesee <sup>a</sup> ,	1840	Benj. J. Bill,	Benjamin E. Ray, p.	'98	'05	17	31	48	18	0	1	1	2	2	2	0	4	0	0	3	45
Golden Rule,	1858	Mrs. J. W. Natwick,	Wm. H. Short, p.	'97	'06	62	129	191	37	12	5	17	2	1	5	8	5	5	6	190	
Grand Rapids,	1836	Wm. D. Cooke,	Fred Staff, p.	'95	'04	12	182	254	63	0	0	0	0	1	6	0	7	0	6	175	
Green Bay, Union,	1849	Miss Jennie Rosebrook,	John N. Davidson, p.	'88	'06	16	49	65	11	0	0	0	0	0	0	0	0	0	0	1	50
Green Lake,																					
†Hammond,																					
Hancock,	1871	Mrs. C. W. Adams,	Albert H. Smith, p.	'98	'06	10	20	30	0	8	4	12	0	0	0	0	0	0	3	2	50
Harris Ridge, Wauzeka,	1896	Mrs. Belle Day,	[Jacob E. Jensen, Lic.]	'05	'15	30	45	30	0	0	0	0	1	0	1	2	0	0	0	10	10
Hartford,	1847	E. W. Leach,	Wm. Ledwick, p.	'92	'05	37	92	129	33	18	2	20	1	2	0	0	3	8	3	100	100
Hartland,	1842	Dea. Geo. W. Henderson,	Wm. A. Wilkinson, p.	'97	'06	25	50	75	11	4	1	5	1	4	2	7	1	0	0	100	100
Hayward,	1883	Mrs. G. F. Clapp,	Isaac B. Tracy, p.	'87	'05	25	54	79	15	1	5	6	1	5	0	6	0	0	0	8	100
Hillsboro,	1890	W. O. Shear,	Malcom J. Cameron, p.	'97	'04	27	40	67	0	2	2	4	0	1	0	1	0	1	0	1	55
Huron,	1901	Mrs. Harry Hartzell,	John Willan, p.	'92	'01	1	15	16	2	0	0	2	0	0	0	0	0	0	1	20	20
Island Lake,	1905	O. M. Stewart,	[Harry Milford, Lic.]	'04	'04	6	13	19	1	0	0	0	0	0	0	0	0	0	1	12	30
Iron River,	1893	Mrs. Lucie Vinal,	John Gibson, p.	'70	'01	31	71	102	28	17	5	22	0	6	12	18	9	16	55	55	
Irrington,		Mrs. Celia Thompson,	Lathrop C. Grant, p.	'95	'06	5	10	15	3	0	0	0	0	0	0	0	0	0	0	0	0
Ithaca, Twin Bluff,	1869	O. R. Jaquith,	[Paul Palmer, U. B.]	'95	'06	12	20	32	6	0	0	0	0	0	0	0	0	0	0	0	30
Jackson, Kilbourn, R. F. D.,	1852	Ellis G. Humphrey,	Sarah E. M. Christie, p.	'95	'05	2	11	16	6	1	0	1	0	1	0	0	1	0	0	3	9
Janesville,	1875	Mrs. Don F. French,	Robert C. Denison, p. c.	'94	'97	205	461	666	100	17	16	33	7	4	0	11	8	16	450	450	
Jonestown,	1845	Hon. John M. Whitehead,																			
†Kaukauna,																					
South,	1885	Mrs. H. A. Broadbent,	Wm. J. C. Ralph, p.	'89	'06	55	96	151	19	18	5	23	1	6	15	22	9	10	130	130	
Kenosha,	1838	E. P. Farrill,	Edgar T. Farrill, p. c.	'82	'02	99	186	285	49	4	7	11	1	7	0	0	8	3	10	238	
Kewaunee,	1878	Weazel Weiser,	Silas P. Luce, p. c.	'05	'04	21	52	73	7	12	0	12	0	0	0	0	0	2	11	92	
Kinnickinnic, <sup>b</sup>	1860	Harding Kelley,	Iulius Parsons, p.	'72	'98	26	37	63	22	3	0	3	1	3	0	4	0	0	0	18	
Kiskapoo Center, Viola,	1902	Mrs. Calvin Hotcomb,	Ernest L. Jones, p.	'05	'06	3	13	16	3	0	0	0	0	0	0	0	0	0	0	0	15

‡ No services.

§ Last year's report.

† River Falls.

<sup>a</sup> Waukesha, F. R. D.

<sup>b</sup> Kinnickinnic.

CHURCHES	SUNDAY SCHOOL		BENEFICENCE					SALARIES, VALUES, ETC.											
	Place	Superintendent	Mem. Men.	Y. P. S.	Foreign Miss.	Ed'n	Ch. B'dg.	Home Miss.	A. M. A.	S. S. A.	Min. Aid	Other	Total	Home Exp.	Salary, etc.	Ch. Erec.	Value of Inv. Ch. Prop.	Inv. Funds	Ant. of Debt.
Farview,	Mrs. Via S. Baker,		30		\$3	\$0	\$0	\$17	\$0	\$2	\$4	\$0	\$26	\$270	\$200	1901	\$750	\$0	\$0
Fertilia,	A. W. Lees,		20	0	0	0	0	6	0	4	0	0	0	0	150		0	0	0
Fern,	Mrs. Pearl Murphy,		50	37	2	0	1	3	0	0	0	6	12	189	175	89	1,900	0	0
Fish Creek,			0	0	0	0	0	0	0	0	0	0	0	210	175		1,000	0	0
Fontana,	D. D. Sutherland,		214	80	87	17	10	94	61	12	0	3	281	2,000	1,500	65	47,000	0	0
Fond du Lac,	John A. Hageman,		250	0	0	0	0	0	0	3	0	20	23	1,030	800	53	2,000	0	0
Fort Atkinson,			40	15	0	0	0	0	0	0	0	11	113	200	75	3,500	6	400	
Fox Lake,	John W. Purvis,		60	0	18	3	0	9	0	0	0	9	56	520	1500	58	4,000	0	0
Friendship,	David F. Sayre,		44	0	0	6	0	15	8	0	3	9	53	527	1500	98	4,000	0	375
Fulton,	Miss Adie Mitchell,		55	25	0	0	0	17	0	5	0	25	53	527	1500	98	4,000	0	0
Gay's Mills,	C. R. Mason,		26	0	0	0	0	21	0	1	0	0	25	140	1215	50	2,800	0	0
Geneseo,	Landen C. Trow,		100	20	8	5	5	16	5	7	8	0	51	850	1600	50	6,000	0	0
Genoa Junction,																			
Golden Rule,	George M. Hill,		159	40	160	60	8	80	0	35	0	30	373	2,375	1,500	94	14,000	0	4,800
Grand Rapids,	H. W. Sims,		103	25	80	54	0	150	10	10	25	277	606	3,877	12,000	82	20,000	0	0
Green Bay,	Mrs. Stanley Carpenter,				35	0	2	36	0	5	0	30	118	1,270	1500	76	3,350	0	1,400
Green Lake,																			
Hammond,																			
Hancock,	Geo. Moore,		50	30	2	0	0	16	0	0	0	0	18	800	300	300	2,000	0	0
Harris Ridge,	Mrs. Belle Day,		25	0	0	0	3	0	5	0	0	0	8	100	375	1901	1,500	0	300
Hartford,	Daniel W. Baer,		75	30	54	7	5	33	0	25	4	25	133	1,850	1850	53	12,000	0	200
Hartland,	Mrs. Edith Blair,		18	0	0	0	0	19	16	2	0	3	40	825	600	57	2,500	0	0
Hayward,	Mrs. W. E. Swain,		175	30	69	18	5	56	25	12	3	0	188	1,150	1800	83	8,000	0	0
Hillsboro,	Mary Kauffman,		280	75	0	0	3	10	0	5	0	9	27	1,300	900	77	1,800	0	0
Huron,	Mrs. Cora McElmury,		16	0	0	0	3	5	0	2	0	0	10	70	50	1902	1,000	0	0
Island Lake,	C. Stewart,		20	0	0	0	0	5	0	0	0	0	5	95	335	0	0	0	0
Iron River,	Alfred Knowles,		150	50	5	0	15	26	0	13	0	20	79	1,112	1800	1902	3,000	0	0
Ironton,	Mrs. Charles Moore,		20	0	0	0	0	8	0	0	0	0	8	20	12				
Ithaca,	Mrs. J. F. Spickard,		20	0	8	0	0	7	0	12	0	0	27	200	200	71	2,500	0	0
Ironia,	Robert Priteland,		20	0	0	0	0	0	0	0	0	0	11	111	79	1,500	0	0	
Jackson,													9	203	100	75	1,200	0	0
Janesville,	Herbert J. Cunningham,		393	106	749	169	45	449	149	30	5	371	1,967	5,000	2,100	75	45,000	0	0
Jonesville,																			
Kaukauna,																			
Kenosha,	P. W. Gibson,	South,	179	86	66	5	0	62	7	30	0	84	254	1,925	1,000	92	8,600	0	1,000
Keweenaw,	Rev. Edgar T. Farrill,		290	71	248	469	55	317	102	30	57	477	1,785	4,000	2,000	74	62,000	0	0
Kinnickinnic,	Miss Rose Seyk,		110	30	0	9	6	20	7	14	0	3	59	1,300	3800	88	4,300	0	1,080
Kirkcubbin,	Chas. Elliott,		40	0	17	0	0	23	7	0	43	0	90	316	250			0	0
Kickapoo Center,	J. G. Rabbitt,		25	21	0	0	0	3	0	0	0	0	3	106	350	479		0	0

† Free use of parsonage. ‡ Missionary aid to salary.

† Last year's report.

CHURCHES	Clerks	Ministers		Members						Admitted			Removed			Bapt.				
		City or Town	Org.	Name	Ord.	C'd	Ma.	Fe.	To.	Ab.	C.	L.	To.	Di.	L.	De.	To.	Ad.	Inf.	Fam.
Koshkonong, Ft. Atkinson,	'46	Hubert A. Main,	'80	'88	9	12	21	2	0	0	0	0	0	0	3	0	3	0	0	12
La Crosse,	1852	Geo. H. Ray,	'91	'04	183	193	296	70	3	3	6	2	9	27	38	0	12	220		
Ladysmith,	1900	A. A. Hadden,	'93	'04	18	52	70	5	1	5	6	1	1	0	2	0	0	4	84	
La Fayette, Elkhorn, R.F.D.	'55	A. D. Mackenzie,	'91	'01	69	164	233	43	5	0	0	5	0	5	0	5	0	0	20	
Lake Geneva,	1839	Henry L. Hill,	'91	'05	40	24	40	9	0	0	0	7	5	3	0	8	2	4	160	
Lake Mills,	1847	Miss Cordia Douglas,	'91	'05	40	117	157	36	5	12	1	4	14	19	3	3	150			
Laurester,	1843	Dr. Ralph H. Kinney,	'93	'06	41	150	191	18	11	5	16	4	6	2	12	5	3	150		
Leeds,	1862	Andrew Stevenson,	'78	'06	13	16	29	7	2	1	3	0	0	1	0	1	0	13		
Leon,	1860	B. F. Fox,	'98	'04	4	15	19	0	2	2	4	0	0	0	0	0	0	15		
Lima, Union, Platteville,	1904	Mrs. H. W. Johnson,	'05	'05	3	12	15	0	0	0	0	0	0	0	0	0	0	25		
Livonia, Bristol,	1841	Mrs. George Patrick,	'05	'06	6	12	15	0	0	0	0	0	0	1	13	14	0	0		
" Viola,	1895	Miss May E. Johnson,	'05	'06	12	18	30	7	0	0	0	0	0	0	0	0	0	15		
Lone Rock,	1868	Miss Myrtle E. Schoonover,	'96	'06	6	28	34	20	0	0	0	1	0	0	1	0	1	0		
Lynxville,	1884	Mrs. Rosalie Randall,	'80	'90	251	555	806	160	9	26	35	2	40	0	42	4	8	500		
Madison, Ist,	1840	Geo. B. Merrick,	'74	'05	40	67	107	12	13	9	22	1	6	0	7	6	2	95		
" Pligrim,	1901	Willard Snell,	'74	'05	25	45	70	3	7	5	12	0	0	0	0	0	7	3		
" Plymouth,	1906	Mrs. Margaret B. Johnson,	'05	'06	4	8	12	3	0	0	0	2	0	0	0	0	2	0		
Maine, Leeman,	1895	B. H. Ames,	'05	'06	19	39	58	30	0	0	0	1	3	0	4	0	0	8		
Manning, Viola,	1896	E. J. Hazeltine,	'04	'04	15	23	38	3	3	0	3	0	2	2	4	12	22	16		
Maple Ridge, Escobel,	1894	Christ Pederson,	'04	'04	15	23	38	3	3	0	3	0	2	2	4	12	22	16		
Maple Valley, Swedish, <sup>b</sup>	1901	Phoebe R. Edmister,	'04	'04	15	23	38	3	3	0	3	0	2	2	4	12	22	16		
Martin,	1867	Mrs. Nellie McGregor Ellis,	'60	'06	33	93	126	35	6	2	8	4	1	0	5	3	1	87		
Mazomanie,	1898	Mrs. H. V. Falconer,	'95	'06	57	130	187	37	4	2	6	0	0	0	0	2	2	20		
Medford, People's,	1851	Miss Lucy Northrop,	'95	'06	78	170	248	44	27	33	60	1	8	51	60	8	6	170		
Menasha,	1861	L. E. Bredlow,	'60	'06	13	18	31	0	0	0	0	0	0	0	2	0	0	3		
Menomonic,	1878	John McCutcheon,	'81	'06	13	18	31	0	0	0	0	0	0	0	2	0	0	3		
Merrill, Immanuel,	1838	Rev. A. L. McClelland,	'94	'98	29	75	104	21	4	0	4	1	7	7	15	1	0	60		
Mill Creek,	1841	Wm. L. Liston, <sup>c</sup>	'73	'83	128	275	403	81	20	7	27	5	10	0	15	13	16	325		
Milton,	1847	Chas. L. Goss, 188 24th st.	'80	'04	191	406	597	75	50	52	102	7	16	33	56	20	8	375		
Milwaukee, Plymouth,	1851	Miss Matilda Lindsay,	'85	'03	104	186	290	73	17	5	22	10	3	14	2	9	185			
" Grand av.,	1856	F. H. Kurtz, 140 23rd st.	'86	'02	118	212	330	46	19	8	27	3	9	5	17	5	20	250		
" Hanover st.,	1851	Miss Matilda Lindsay,	'85	'03	104	186	290	73	17	5	22	10	3	14	2	9	185			
" Pligrim,	1886	Mrs. Andrew R. Pearson,	'93	'05	30	58	88	10	13	0	13	2	3	28	33	2	5	45		
" North Side,	1890	Geo. Palm,	'80	'00	16	18	34	2	1	2	3	0	1	0	1	0	1	30		
" Swedish,	1891	Andrew R. Pearson,	'80	'00	16	18	34	2	1	2	3	0	1	0	1	0	1	30		
" Bethlehem,	1898	Miss Marie Jelinek,	'96	'96	11	24	35	0	2	3	5	0	1	3	4	0	8	50		
Minong,	1906	Stanley E. Lathrop, <sup>p</sup>	'86	'00	26	48	74	20	2	0	17	3	5	1	9	2	2	60		
Mondovi,	1861	Mrs. R. Southworth,	'83	'06	5	16	21	3	4	0	4	0	0	0	0	0	0	30		
Mt. Sterling,	1900	Miss Mamie A. King,	'81	'04	42	69	111	8	44	5	49	1	3	6	4	27	20	65		
Mt. Zion, Platteville, R.F.D.	'71	Mrs. Dora Vannatta,	'81	'04	42	69	111	8	44	5	49	1	3	6	4	27	20	65		

<sup>a</sup> Robert H. Edwards, s. p., '06, '06. <sup>b</sup> Surging. <sup>c</sup> Cor. Van Buren and Oneida. <sup>d</sup> Thos. B. Thompson, *ass't p.*, '04, '07. <sup>e</sup> 182 22d st. <sup>f</sup> Not in Convention. <sup>g</sup> 935 Teutonia st.



CHURCHES		SUNDAY SCHOOL			Y. F. S.		BENEFICENCE					SALARIES, VALUES, ETC.							
Place	Superintendent	Mem.	Mem.	Mem.	Foreign Miss.	Ed'n	Ch. B'dg.	Home Miss.	A. M. A.	S. S. Aid.	Min. Aid.	Other	Total	Home Exp.	Salary, etc.	Ch. Erec.	Value Ch. Prop.	Inv. Funds	Am't. of Debt.
Koshkonong,	Levi M. Ranney,	70	0	0	0	\$0	\$0	\$23	\$5	\$13	\$0	\$3	\$44	\$200	\$150	'61	\$800	\$0	\$0
La Crosse,	John M. Holley,	256	46	507	60	33	60	816	204	95	40	940	2,695	5,838	2,300	'70	30,000	0	0
Ladysmith,	A. A. Haddon,	100	0	20	0	0	0	25	0	10	0	0	60	895	9,950	1900	4,500	0	875
La Fayette,	Herman J. Sengbusch,	25	0	0	0	0	0	18	0	2	0	0	20	500	400	'55	1,100	0	0
Lake Geneva,	H. L. Hill,	120	75	131	41	45	10	107	44	12	18	100	498	1,800	112,000	'95	20,000	0	3,565
Lake Mills,	S. B. House,	116	66	24	10	4	27	10	17	6	12	110	110	3,816	110,000	1902	14,500	0	0
Lancaster,	C. H. Baxter,	114	60	63	0	0	0	37	0	0	0	6	106	1,017	110,000	'73	12,000	1,700	0
Leeds,	Jas. Morrison,	0	0	0	0	0	0	0	0	5	0	0	15	375	300	'77	2,000	0	0
Leon,	Arthur Jenkins,	0	0	2	0	1	5	0	0	0	2	10	180	160	100	'10	1,050	0	75
Lima,	John McLeod,	0	0	8	0	0	10	2	4	4	10	38	5	250	250	'74	1,000	0	0
Liberty, Trevor,	William Evans,	16	11	1	0	2	2	0	0	0	0	0	5	250	250	'74	1,000	0	0
Liberty, Viola,	Miss Andra Wood,	40	0	3	0	0	0	4	0	4	0	0	11	76	375	'95	900	0	0
Lone Rock,	Harriet E. Williams,	39	19	0	0	0	0	0	0	7	0	0	7	96	1,360	'74	4,000	0	400
Lynxville,	Mrs. N. J. Haskell,	57	0	2	0	2	0	0	0	0	0	4	4	153	1,360	'74	4,000	0	0
Madison, 1st,	Prof. William D. Frost,	60	60	102	70	0	563	10	66	0	0	2,556	3,367	7,419	130,000	'74	52,000	0	5,000
" Pilgrim,	Prof. H. W. Rood,	153	50	50	7	14	57	0	28	0	5	5	161	1,717	9,900	'04	5,000	0	1,800
" Plymouth,	Fern S. Shaw,	155	25	4	2	0	15	8	0	8	0	41	78	289	2,900	1904	1,700	0	100
Maine,	Dan Hazeltine,	20	0	0	0	0	0	1	0	0	0	0	1	52	350	'97	1,000	0	200
Manning,	Miss Emma Johnson,	55	0	0	0	0	0	3	0	5	0	32	40	110	1,152	'98	1,200	0	0
Maple Ridge,	H. A. Ellis,	150	40	35	3	6	56	7	7	7	0	6	120	875	1,000	'91	5,000	0	200
Maple Valley,	Bessie M. Perkins,	18	0	0	0	0	6	0	0	0	0	0	6	385	3,600	'99	3,500	0	140
Martin,	Lyall J. Pinkerton,	244	40	101	14	20	235	38	12	19	14	453	2,681	11,500	'68	10,000	0	0	
Mazomanie,	Milton McNeill,	233	59	78	15	28	138	28	7	0	50	344	5,054	11,800	'92	12,000	0	0	
Medford,	A. M. Price,	26	0	22	0	1	24	7	8	4	0	0	66	235	200	'00	3,000	0	0
Menasha,	Miss Lucy E. Walker,	85	21	155	5	12	63	13	20	4	13	315	997	1,700	'92	8,000	0	0	
Menomonie,	Thos. Barney Thompson, <sup>a</sup>	258	76	389	335	0	679	50	40	20	419	1,962	10,129	4,500	'89	110,000	3,500	0	
Merrill,	Rev. Chas. H. Beale,	488	71	886	373	132	857	110	37	17	615	3,027	8,953	3,600	'87	60,000	0	0	
Mill Creek,	L. S. Ponge, 388 16th st.,	175	22	34	6	3	50	8	5	0	48	151	2,212	112,000	'91	50,000	0	1,500	
Milton,	J. E. Robertson,	450	80	207	33	19	149	107	25	10	307	857	3,824	1,800	'87	25,000	0	1,000	
Milwaukee, Ply.,	Arthur S. Webster,	150	28	24	0	104	55	0	13	0	24	220	1,232	1,350	1903	10,000	0	1,500	
" Grand av.,	Ole Olson,	39	11	5	0	3	23	0	3	0	32	58	874	1,181	'97	5,000	0	3,050	
" Hanover st.,	Miss Marie Jelinek,	57	19	7	5	8	23	0	0	3	12	58	134	134	'00	8,000	0	650	
" Pilgrim	Leigh H. Howard,	140	22	25	5	4	16	2	10	15	11	78	1,200	1,750	'70	8,000	0	0	
" North Side,	Rev. F. A. Slyfield,	0	0	0	0	0	33	0	0	0	0	33	328	3,325	'73	2,500	0	0	
" Seward,	Mc. Zion,	75	0	0	0	0	35	0	10	1	0	48	600	4,305	'73	2,500	0	0	
" Bethlehem,	a Cor. Van Buren and Oneida.																		

p, Free use of parsonage. a, Missionary aid to salary. † Both rent and aid.





CHURCHES	CITY OR TOWN	CLERKS	MINISTERS			MEMBERS			ADMITTED			REMOVED			BAPT.		
			Ord.	C'd	Name	To.	Ab.	C.	L.	To.	Di.	L.	De.	To.	Ad.	Inf.	Fam.
Raymond,	Franksville,	R. F. D. Mrs. David Mabieff,															15
Red Granite,		1902 Wm. Bannerman,															40
Reeseburg,	People's, Thorp,																150
Rhineland,		1885 Spencer R. Stone,															50
Rio,		1864 Mrs. Kennedy Scott,															250
Ripon,		1850 John S. Dexter,															240
River Falls,		1855 Prof. Edgar Packard,															81
Roberts,		1873 Wm. R. Graham,															61
Rochester,		1840 Mrs. M. R. Beaumont,															35
Rosendale,		1848 Chas. L. Hill,															25
"	"	1854 Dea. Thos. J. Davies,															30
"	"	1858 Mrs. Vera A. Porter,															99
Royalton,		1863 R. J. Ritchie,															35
Sand Lake,		1906															30
Saratoga,		1905															99
Saxeville,		1896 Foster P. Hanson,															35
Seneca,																	
Seymour,																	
†Sharon,																	
Shelbysan,		1845 Dea. F. Lawrence,															400
Shoeton,		1885 Eben E. Rexford,															100
Shoptere,	Tiffany,	1844 D. M. Spicer,															40
Shullsburg,		1848 Miss Ruth Hulber,															
South Milwaukee,		1864 Mrs. J. W. Leonard,															154
"	"	German,															36
†Solon Springs,		1894 H. Neubauer,															
Sparta,		1855 Dr. D. C. Beebe,															300
Spring Brook,		1903 Arthur W. Sergeant,															27
Spring Green,		1859 Mrs. J. H. Carpenter,															86
Springvale,	Brandon,	1853 Herman Eells,															21
Spring Valley,		1893 Mrs. Ida M. Davis,															75
Spring Water,	Bethel, <sup>e</sup>	1858 Dea. E. R. Humphrey,															9
Star Prairie, <sup>d</sup>		Mrs. Ada Viles,															15
Stockbridge,		1875 Helen C. Storm,															30
Stoughton,		1857 Mrs. W. E. Smith,															100
Steuken,		1894 Jena S. Hurlbut,															65
Sturgeon Bay,	Hope,	1883 Mrs. Anna Packard,															26
Sun Prairie,		1846 Miss Fannie J. Carlton,															150
Superior,	Pilgrim,	1887 Mrs. Josiah Lindsay, <sup>e</sup>															41
†Picketts,		Ripon, R. F. D. e Welsh, Wild Rose,															250

§ Reorganized 1860.

† No services.

‡ Eleventh st.

§ New Richmond, R. F. D.

¶ Ripon, R. F. D.

‡ Welsh, Wild Rose.

CHURCHES	SUNDAY SCHOOL		Y.F.S.		BENEFICENCE						SALARIES, VALUES, ETC.								
	Place	Superintendent	Mem.	Mem.	Foreign Miss.	Ed'n	Ch.	Home Edg.	A. M. Miss.	A. M. A.	S. S.	Min. Aid.	Other	Total	Home Exp.	Salary, etc.	Ch. Value of Prop.	Inv. Funds	Amt. of Debt
Raymond,	Benjamin West, <sup>a</sup>		30	0	\$0	\$0	\$0	\$0	\$0	\$0	\$0	\$0	\$0	\$0	\$300	\$200	\$1,500	\$0	\$0
Red Granite,	David Horne,		80	0	16	0	10	10	16	0	0	0	0	42	1,387	\$200	1,905	0	700
Rhineland,	Mrs. A. D. Daniels,		150	30	48	0	5	55	10	10	5	100	233	1,800	p1200	91	15,000	0	0
Rio,	Kennedy Scott,		85	30	332	6	4	10	4	8	0	36	651	p3000	p3000	757	5,600	300	0
Ripon,	Ernest L. Luther,		146	146	179	0	0	83	125	40	0	125	552	2,005	p1500	781	14,000	500	200
River Falls,	Mrs. L. H. Clark,	h	140	90	97	40	0	80	21	11	9	115	373	650	p5000	775	4,500	0	0
Roberts,	William R. Graham,		136	31	129	6	54	19	12	2	15	237	1,000	p6000	995	9,000	0	250	
Rochester,	F. H. Scribner,		41	27	64	16	18	34	28	19	5	48	232	413	p3000	70	4,000	0	0
Roseauale,	Thos. Pritchard,		30	0	0	0	0	16	0	0	0	20	36	375	225	2,000	0	0	
"	West,		36	0	37	0	0	19	0	0	5	6	67	255	255	70	810	0	0
Royalton,	Frank Kouo,		133	15	3	2	5	6	0	4	0	28	48	708	p6000	1902	4,000	0	100
Sand Lake,	Rev. Chas. H. Saunders,	h																	
Saratoga,	Alice Wood,		35	0	0	0	0	0	0	0	0	6	6	318	a200	97	1,500	0	0
Saxeville,																			
Seneca,																			
Seymour,																			
Sharon,																			
Shieboygan,			550	20	25	0	0	190	15	125	0	1,038	1,333	4,139	p1500	90	25,000	0	0
Shiocton,	Hugh Martin,		70	0	0	0	0	0	0	0	0	0	0	0	p9000	86	3,000	0	0
Shopiere,	Dr. Geo. Donaldson,†	h	54	0	16	0	0	17	0	0	0	0	33	430	324	72	3,000	0	0
Shullsburg,	H. E. Gates,		75	0	5	0	5	10	5	0	0	0	25	685	a6000	995	10,200	0	2,500
So. Milwaukee,	J. W. Le Kaufman,		164	81	35	0	7	25	0	9	0	0	76	1,392	p850	34	6,000	0	1,300
" German,	Edward Deifenderfer,		42	15	0	0	0	10	0	0	0	7	17	611	†250	191	6,000	0	1,600
Solon Springs,	Rev. G. Loos,		365	39	92	24	11	177	7	9	7	85	412	3,060	p1400	789	26,000	0	150
Spring Brook,	Walter M. Givler,		36	0	0	0	6	5	0	0	0	1	15	195	a120	1904	1,625	0	0
Spring Green,	Rudolph Ribbow,		41	0	11	7	3	31	5	0	0	0	57	650	p5500	768	3,500	0	500
Springvale,	Mrs. Nettie Hayes,		90	0	69	0	5	92	4	7	0	2	179	318	300	54	1,500	0	0
Spring Valley,	T. C. Wilsie,		150	62	5	0	0	45	6	11	1	0	68	724	†700	398	4,900	0	954
Spring Water,	E. L. Webster,		20	0	0	0	0	0	0	0	0	0	0	0	300	200	781	700	0
Star Prairie,	Conner Jones,†		30	0	7	5	7	0	0	0	0	0	19	197	150	77	1,500	0	25
Sterling,	Theodore Isb,		45	27	0	0	0	0	0	0	0	0	0	0	500	p400	2,500	0	0
Stoughton,	T. E. Nelson,†	Imm	200	73	69	10	21	33	5	13	3	13	197	620	120	739	2,000	0	0
Stoughton,	Fred. P. Storm,		100	52	57	9	6	41	9	16	0	25	163	1,300	800	1902	6,000	0	1,050
Steuben,	F. M. Jensen,		61	0	2	0	3	3	0	0	0	8	284	a210	398	1,200	0	300	
Sturgeon Bay,	Dora Peterson,		184	30	22	0	0	78	27	36	8	119	312	1,681	p1000	788	10,000	0	600
Sun Prairie,	E. G. Karker,		70	0	79	8	20	10	14	21	6	6	194	700	p6000	393	5,500	0	0
Superior, Wis.,	Mrs. R. M. Long,		191	25	123	43	3	53	35	14	4	16	291	3,684	2,000	99	20,000	0	1,200
"	A. D. S. Gillett,																		

a, Missionary aid to salary. † Both rent and aid.

b, Free use of parsonage.

† No report of benevolence.

a Caledonia.

CHURCHES		CLERICS		MINISTERS		MEMBERS			ADMITTED			REMOVED			BAPT.				
City or Town	Org.	Name	Name	Ord.	C'd	Ma.	Fe.	To.	Ab.	C.	L.	To.	Di.	L.	De.	To.	Ad.	Inf.	Fam.
Superior, Hope,	(891)	Dea. Wm. Kennedy,	John W. Dickson, p. <sup>a</sup>	'94	'06	27	53	80	8	10	4	14	1	4	25	27	8	21	160
Tillinghast, Bloomer	1903	Mrs. A. E. Brooks,	Abraham Bell, p.	'03	'06	1	5	6	0	0	0	0	0	0	0	0	0	0	35
Token, Windsor, R. F. D.	1894	Mrs. Flora A. Prindle,	Charles W. Stark, p.	'93	'02	17	30	47	14	3	1	4	1	2	0	3	1	1	16
Tonah, Tomahawk,	1859	Mrs. F. M. Hart,	Jonathan Green Smith, p.	'88	'98	31	13	17	36	0	0	0	0	0	0	0	3	5	135
Trempealeau,	1887	Mrs. Janet Dibb,	Grant V. Clark, p.	'05	'04	17	46	63	15	5	1	6	1	2	0	3	1	6	60
Two Rivers,	1857	Wm. Nielson,	Thomas F. Murphy, p.	'83	'06	27	55	82	0	5	5	10	1	3	0	4	5	1	25
Union Grove,	1857	Alfred Williams,	Alexander Thomson, p.	'87	'05	36	66	102	12	5	3	8	1	2	0	3	1	8	65
Viola,	1843	S. P. Griffiths,	Aaron Brezee, p.	'94	'01	69	109	178	42	1	0	5	0	1	5	6	0	0	186
Viroqua,	1901	Mrs. John Dolson,	Ernest L. Jones, p.	'05	'06	12	18	30	5	0	0	0	0	1	5	6	0	0	25
Walworth, North,	1855	Mrs. Emma H. Wynnan,	Jesse F. Sables, p.	'96	'06	61	158	222	64	3	4	7	6	5	0	11	1	2	226
Washburn,	1892	Chas. S. Cooper,	Alexander C. Warner, p.	'99	'06	21	49	70	7	2	1	3	0	11	0	11	0	3	125
Watertown,	1886	Mrs. Lydia Sheldon,	Alexander C. Warner, p.	'99	'06	4	17	26	8	0	0	1	3	0	3	0	4	0	20
Waukesha,	1885	Alex. A. Hardie,	Joseph Weiss, p.	'91	'05	44	71	115	50	10	3	13	1	11	0	12	3	2	60
Waupun,	1845	Tabernacla, W'clsh,	Isaac L. Cory, p. c.	'79	'98	47	115	162	40	16	6	22	0	4	0	4	5	3	150
Wauwatosa,	1838	Mrs. Wm. Shultis,	Thistle A. Williams, p.	'02	'02	50	152	202	30	6	3	9	1	4	2	7	2	1	15
Webster,	1842	C. D. Waugh, <sup>§</sup>	Alexander R. Thain, p. c.	'70	'03	115	214	329	45	6	1	7	2	12	0	14	0	2	110
West Salem,	1860	Geo. W. Dudley,	August F. Fehlandt, p.	'94	'04	37	71	108	24	3	4	7	3	0	0	3	3	5	80
White Creek,	1895	Mrs. W. A. Griffiths,	William A. Griffiths, p.	'89	'03	16	24	40	12	2	1	3	1	2	0	3	2	2	70
Whitewater,	1840	H. A. Howard,	Jas. M. Lavender, p.	'04	'07	2	7	9	2	0	0	0	0	0	0	0	0	0	0
Williams Bay,	1896	Mrs. Laura E. Jewell,	Watson L. Lewis, p.	'01	'07	109	260	369	40	10	11	21	3	21	0	24	0	11	250
Withee,	1901	Mrs. Benj. G. Paeker,	[H. E. Vreeland, L'ic.]	'06	'1	34	51	66	0	0	0	0	0	0	0	0	0	0	20
Windsor Union,	1848	Mrs. C. E. Warner,	James Rowe, p.	'84	'06	10	15	25	5	0	0	0	0	0	0	4	0	1	60
Wood Lake, Scand., <sup>b</sup>	1882	Carl Carlson,	Wm. J. Warner, p.	'76	'06	28	51	79	12	8	7	15	1	3	0	4	6	0	50
Wood Lawn,			Frank G. Haggquist, p.	'92	'98	27	34	61	0	2	0	2	0	2	0	2	1	10	40
Wyocena,	1853	Mrs. F. E. Fowler,	Wm. Gardner, p.	'88	'05	9	29	38	1	4	0	4	1	0	0	1	4	0	60
Wyoming,	1855	Mrs. M. Bureh,	Harding R. Hogan, p.	'00	'04	8	21	29	4	6	0	6	0	0	0	0	3	6	16

<sup>a</sup> 2114 Lackawanna av. <sup>b</sup> Grantsburg. <sup>c</sup> Spring Green, R. F. D. <sup>§</sup> No services. <sup>¶</sup> 320 Grand av., Milwaukee.

NAME OF STATE ORGANIZATION: GENERAL CONGREGATIONAL CONVENTION OF WISCONSIN.

NAMES OF CHURCHES ADDED: Island Lake; Mt. Zion, W'clsh; Owen; Minong.

NAME OF CHURCH CHANGED: Dartford, to Green Lake.

NAMES OF CHURCHES DROPPED: Doctor's Lake; Dodgeville, Bethel and Hollyhead; Elton; Emmet; Grantsburg; Navarino; Ogdenburg; Polar; Shortville; Trade Lake; Wilson Creek.

CHURCHES: *Supplied by*, — Pastors by council, 16; pastors otherwise, 182; licentiate, 17; supplies, 2; vacant, 50. Total, 267.

MINISTERS: Pastors by council, 16; pastors otherwise, 122; supplying churches, 2. Total, 140. Without charge, 73. Total number of ministers, 213.

MEMBERSHIP: No. of males, 8,043; No. of females, 17,590. Total, 25,633. Absent, 4,636. *Additions*, — on confession, 1,354; by letter, 706. Total, 2,060. *Removals*, — death, 302; dismission, 750; revision, 417. Total, 1,469.

CHURCHES		SUNDAY SCHOOL		Y. P. S.		BENEFICENCE					SALARIES, VALUES, ETC.								
Place	Superintendent	Mem.	Mem.	Foreign Miss.	Ed'n Bdg.	Ch. Bdg.	Home Miss.	A. M. A.	S. S.	Min. Aid.	Other	Total	Home Exp.	Salary, etc.	Ch. Erec.	Value of Ch. Prop.	Inv. Funds	Amt. of Debt	
Superior, Hope,	E. E. McConnell,	110	38	\$8	\$0	\$0	\$14	\$0	\$0	\$0	\$0	\$22	\$760	\$1000	93	\$3,000	\$0	\$425	
Tillinghast,																			
Token,	Mrs. Nettie Miller,	35	0	3	2	0	0	3	1	3	5	36	25	200	95	1,700	0	0	
Tonah,	J. G. Smith,	94	22	43	0	53	105	0	14	0	312	527	1,764	177	60	8,000	400	0	
Tonahawk,	O. E. Rice,	90	0	5	13	5	17	0	15	0	20	75	1,231	1770	70	2,000	0	300	
Trempealeau,	Chas. Grout,			0	0	0	0	0	0	0	0	0		1800	57	2,000	0	0	
Two Rivers,		39	14	0	0	0	44	4	7	0	6	75	1,016	1875	57	2,000	0	100	
Union Grove,	S. W. Griffiths,	45	28	0	0	0	16	0	0	0	0	16	650	1800	93	11,500	0	0	
Viola,	Mrs. Gertrude Frazier,	210	58	61	0	50	95	0	20	0	7	233	1,883	11000	97	12,000	0	0	
Viroqua,	Charles J. Smith,	80	18	0	0	5	16	0	5	0	0	26	1,200	1800	1904	6,500	0	350	
Walworth,	Mrs. W. E. McLellan,	20	0	0	0	0	0	0	0	0	0	0	140	120	86	1,500	0	0	
North,	E. W. Ripley,	150	20	40	5	7	16	10	15	0	0	93	1,800	1600	85	8,000	0	1,180	
Wasburn,	Mrs. E. C. Alford,	180	50	0	0	0	99	0	14	0	26	139	1,945	11100	50	7,000	0	0	
Watertown,	Charles A. Skinner,	1150	435	171	0	0	156	0	14	0	14	355	3,000	1,400	99	17,000	0	0	
Waukesha,	S. B. Harding,	47	0	0	0	0	7	0	0	0	7	14							
Tabernacle,	Jonah Howell,	144	73	81	12	0	110	12	15	7	15	252	1,600	11000	91	7,000	0	0	
Waupun,	Charles W. Cook,	218	45	550	50	41	350	50	40	13	256	1,350	2,331	11500	53	16,500	0	0	
Wauwatosa,	C. D. Waugh,																		
Webster,		75	40	24	6	23	52	25	20	8	5	163	1,150	1850	94	7,500	0	500	
West Salem,	Joseph E. Parmlee,	30	5	5	5	0	16	0	6	0	0	32	755	500	95	2,600	0	0	
Wheaton,	Chas. Oliver,	25	0	0	0	0	0	0	0	0	0	0	125	100	90	1,200	0	0	
White Creek,	H. A. Howard,	300		88	27	33	401	213	70	46	439	1,317	3,000	14400	81	26,000	0	0	
Whitewater,	Chas. F. Hill,																		
Williams Bay,	J. W. Bloodgett,	77	46	0	0	0	4	0	9	0	0	16	621	100	1902	3,000	0	0	
Wilchee,	Miss Lulu Hanson,	54	0	0	0	2	5	0	6	0	0	13	4350	1901	4200	5,000	0	675	
Windsor,	Raymond Warner,	89	23	88	0	0	63	0	25	0	0	176	2,536	1700	62	5,000	0	0	
Wood Lake,	Isaac Lundquist,			0	1	6	31	0	0	0	1	39	350	1100	1905	2,800	0	0	
Woodlawn,																			
Wyalusing,																			
Wyocena,	Mrs. Emily E. Fowler,	30	20	2	2	0	4	2	4	2	0	16	390	300	55	1,500	0	0	
Wyoming,	H. M. LeVack,			4	0	0	24	3	0	2	0	33	175	150					

p, Free use of parsonage. a, Missionary aid to salary. † Both rent and aid.

BAPTISMS: Adults, 622; infants, 779.

FAMILIES: 19,424.

SUNDAY SCHOOLS: Members, 22,239.

YOUNG PEOPLE'S SOCIETIES: Societies, 128; members, 4,977.

CONTRIBUTIONS: No. of churches contributing, 221. Foreign Missions,

\$17,038; Education, \$3,562; Church Building, \$1,855; Home Mis-

sions, \$14,740; American Missionary Association, \$2,804; Sunday

Schools, \$2,460; Ministerial Aid, \$742; Other, \$12,815. Total, \$56,-016.

HOME EXPENSES: No. of churches reporting, 220; amount, \$272,330.

INCREASE: Members, 140; Value of Property, \$204,584; Amount of Debt,

\$4,919.

DECREASE: Churches, 9; Sunday School members, 335; Benevolence,

\$170; Home Expense, \$14,015.

For Fifth-Year Statistics see General Summaries.

WYOMING.

CONGREGATIONAL ASSOCIATION OF: Organized, 1892. OFFICERS: Mrs. Annette B. Gray, Cheyenne, moderator; John W. Moore, Douglas, statistical secretary and treasurer. SESSION OF 1907: Lusk, May 14-16.

CHURCHES		CLERKS		MINISTERS		MEMBERS						ADMITTED			REMOVED			BAPT.		
City or Town	Org.	Name	Name	Ord.	C'd	Ma.	Fe.	To.	Ab.	C.	L.	To.	Di.	L.	De.	To.	Ad.	Inf.	Fam.	
Big Horn,	1888		[Wm. McDowell, Pres.]	'04	'06	6	10	16		3	3	3	3	1	0	1	1	1	18	
Buffalo, Union,	1884	Mrs. G. E. A. Moeller,				11	57	68	19	3	0	3	0	0	0	0	6	0	75	
Cheyenne, 1st,	1869		Frank L. Moore, p.	'92	'05	98	184	282	36	13	32	45	3	18	47	68	7	0	250	
Dayton,	1893		[Annie E. Switzer, Lic.]	'05	'09	22	31	7	7	1	8	0	3	0	0	3	1	1	100	
Douglas, 1st,	1887	Mrs. B. J. Erwin,		'98	'07	20	50	70	16	1	12	13	1	0	0	1	1	3	180	
Glendo, Horseshoe Union,	1901	Mrs. Ella A. Haggie,				4	5	9	0	0	0	0	0	0	0	0	0	0	17	
Green River,	1892	Mrs. Minnie Hawley,				2	10	12	2					8		8			45	
Guernsey, Union,	1900	George D. Palmer,				5	7	12	7	0	2	2	0	0	0	0	0	0	25	
Lusk,	1886	Mrs. Mary S. Wucher,		'93	'06	12	25	37	7	0	3	3	3	3		3			35	
Manville,		Mrs. C. A. Sherman,		'93	'06	2	18	20	1	1	1	1	1						19	
Rock Springs, 1st,	1881	Miss Ruth Walters,		'94	'05	20	38	58	12	1	2	3	2	2	9	13			150	
Sheridan, 1st,	1891	Mrs. A. McCarty,				34	69	113	6	7	7	7	7	1	7	8			4	
Shoshoni,	1906	Barton D. Pope,	[J. Van Neice Bandy, Lic.]	'06	'06	4	6	10		10	10	10	10						1	
Torrington, Union,	1903	Charles Hollingsworth,				3	9	12		3	3	3	3	2	1	3	1	3	25	
Wheatland,	1895	Miss Edith Agnew,		'02	'06	27	62	89	10	3	3	6	3	3	3	7	1	2	150	

NAME OF STATE ORGANIZATION: WYOMING CONGREGATIONAL ASSOCIATION.  
 NAME OF CHURCH ADDED: Shoshoni.  
 NAME OF CHURCH DROPPED: Cheyenne, South.  
 CHURCHES: Supplied by—Pastors by council, 0; pastors otherwise, 8; licentiates, 2; vacant, 5. Total, 15.  
 MINISTERS: Pastors by council, 0; pastors otherwise, 6; supplying churches, 0. Total, 6. Without charge, 3. Total number of ministers, 9.

MEMBERSHIP: No. of males, 257; No. of females, 572. Total, 829. Absent, 123. Additions.—on confession, 28; by letter, 76. Total, 104.  
 REMOVALS:—death, 10; dismission, 47; revision, 58. Total, 115.  
 BAPTISMS: Adults, 12; infants, 12.  
 FAMILIES: 1,089.  
 SUNDAY SCHOOLS: Schools reporting, 7; members, 798.  
 YOUNG PEOPLE'S SOCIETIES: Societies, 6; members, 268.



CHURCHES	SUNDAY SCHOOL		BENEFICENCE										SALARIES, VALUES, ETC.					
	Members	Superintendent	Young People's Societies, Mem.	Foreign Missions	Education	Church Bldg.	Home Missions	Am. Miss. Association	Cong. S. S. and Pub. Soc.	Minister's Aid	Other Charities	Total	Home Expenditure	Salary, etc.	Date Erection of Church	Value Church Property	Investment Funds	Amt. of Debt
Big Horn,	78	J. F. Brown,	85	0	0	0	10	0	\$6	0	0	\$6	800	\$800	'93	\$28,000		0
Buffalo,	275	Rev. Orson A. Stillman,	75	232	11	32	116	48	174	21	41	675	6,230	1,500	'82	35,000		2,300
Cheyenne,	80	Mrs. J. Frazier,	80	13	0	13	21	0	10	0	0	57	782	4700	'95	2,600		80
Dayton,	70	Hiram R. Daniels,	50	25	35	0	31	0	5	0	8	104	775	3000	'93	6,500		400
Glendo,												3			'1,000			
Green River,		Prof. Langworth,				30						30	655	850	'85	2,200		
Guernsey,		G. D. Palmer,										106	106	400	1903	1,000		
Lusk,		Mrs. Ledea Rouse,		30		86	10				5	134		500	'87	3,200		
Manville,	35	Mrs. E. B. Willson,	18										554	3300	'98	*500		
Rock Springs,	185	Mrs. Sarah Sheddin,	10			7	12					19	800	3800	'93	3,000		300
Sheridan,	30	Mrs. Geo. P. June,	30	20								20	1,200	1,000	'92	*4,600		
Shoshoni,		Ralph Mitchell,													1907	1,750		
Torrington,													250	4400	1903	*650		
Wheatland,	75	Charles R. Clark,	75	35	2	11	37	1	54	1	6	147	825	3800	'96	5,000		480

a, Missionary aid to salary. \* No parsonage.

CONTRIBUTIONS: No. of churches contributing, 12. Foreign Missions, \$355; Education, \$48; Church Building, \$179; Home Missions, \$237; American Missionary Association, \$49; Sunday Schools, \$271; Ministerial Aid, \$22; Other, \$102. Total, \$1,263.  
 HOME EXPENSES: No. of churches reporting, 11; amount, \$12,977. INCREASE: Sunday school members, 9; Home Expense, \$204; Value of Property, \$3,150.  
 DECREASE: Members, 119; Benevolence, \$355; Amount of Debt, \$565.

For Fifth-Year Statistics see General Summaries.

TABULAR VIEW OF THE MISSIONS OF THE A. B. C. F. M. FOR THE YEAR 1905-06.

MISSIONS	When Established	MISSIONARIES							NATIVE LABORERS				CHURCH STATISTICS				
		Stations	Outstations	Ordained	Physicians and Men not Ordained	Single Women	Wives	Total Missionaries	Ordained Preachers	Unordained Preachers	Teachers	Other Native Laborers	Total Native Laborers	Places of Regular Meeting	Organized Churches	Communicants	Added by Confession, 1905
W. Cent. Africa	1880	4	18	5	1	7	9	25	..	18	32	15	65	31	4	457	54
E. Cent. Africa	1893	3	6	2	3	3	5	13	..	..	6	14	20	23	2	83	24
Zulu	1835	12	20	11	1	9	11	32	7	12	101	345	465	200	24	4,179	363
Europ'n Turkey	1859	4	54	11	..	7	10	28	17	11	50	17	95	58	16	1,523	87
Western Turkey	1819	8	92	21	7	31	26	85	41	33	292	34	400	125	44	4,892	203
Central Turkey	1847	4	51	5	1	16	5	27	24	28	244	29	325	65	34	6,697	243
Eastern Turkey	1836	5	87	12	3	16	13	44	20	35	184	23	262	36	45	2,987	222
Marathi	1813	8	133	14	2	15	16	47	35	21	341	139	536	338	59	6,687	479
Madura	1834	10	358	15	..	6	14	35	25	156	325	106	612	358	26	5,812	398
Ceylon	1816	6	33	3	..	2	5	10	11	20	310	37	378	43	18	1,855	53
Foochow	1847	5	105	8	4	15	9	36	11	80	117	110	318	157	88	3,001	261
South China	1883	2	34	2	..	..	2	4	3	37	13	14	67	44	3	3,435	387
North China	1854	7	67	17	4	13	20	54	8	55	51	63	177	102	10	3,508	720
Shansi	1882	2	6	2	1	1	3	7	..	7	4	8	19	7	2	265	28
Japan <sup>1</sup>	1869	12	102	23	..	24	21	68	57	39	..	11	107	113	102	10,989	927
Philippines	1903	1	7	1	..	..	1	2	..	..	..	..	..	7	..	..	..
Micronesia	1852	4	75	9	..	6	7	22	16	69	29	5	119	166	45	7,184	363
Mexico	1872	5	53	6	..	6	6	18	7	5	15	1	28	54	25	1,110	97
Spain	1872	1	16	1	..	5	..	6	4	3	23	2	32	16	8	326	28
Austria	1872	1	76	2	..	..	2	4	13	4	..	22	39	..	24	1,734	197
Totals	184	1,393	173 <sup>1</sup>	27	182 <sup>2</sup>	185 <sup>3</sup>	567	299	633	2,137	995	4,064	1,943	589	66,724	5,134	

<sup>1</sup> Of whom 12 are also physicians.<sup>2</sup> Of whom 7 are physicians.<sup>3</sup> Of whom 10 are physicians.

TABULAR VIEW OF THE MISSIONS OF THE A. B. C. F. M. FOR THE YEAR 1905-06.

MISSIONS	CHURCH STATISTICS					EDUCATIONAL STATISTICS							
	Adherents	Sabbath Schools	Sabbath School Membership	Theological Schools	Students for the Ministry	Colleges	Students	Boarding and High Schools	Pupils	Other Schools	Pupils	Total Number under Instruction	Total Native Contributions
W. Cent. Africa . . . . .	2,813	8	1,833							20	1,426	2,169	8440
E. Cent. Africa . . . . .	1,300	3	90					2	75	5	363	438	182
Zulu . . . . .	15,780	31	1,922	1	11			3	289	72	2,872	3,175	8,445
European Turkey . . . . .	3,959	51	2,482			1	74	4	200	24	583	861	...
Western Turkey . . . . .	16,639	122	10,643	1	10	3	447	16	1,596	136	6,387	8,113	71,376
Central Turkey . . . . .	19,925	78	13,234	1	12	3	307	17	921	134	5,936	7,179	24,507
Eastern Turkey . . . . .	13,048	79	7,197	2	11	1	319	15	557	123	6,045	6,932	15,468
Marathi . . . . .	13,602	188	8,141	1	21			32		154	3,936	7,243	4,564
Madura . . . . .	19,170	294	8,440	1	40	1	41	12	1,071	210	7,802	8,762	10,695
Ceylon . . . . .	3,368	60	3,273	1	2	1	106	2	314	121	9,604	10,024	8,328
Foochow . . . . .	7,058	73	2,018	2	11	2	67	8	444	120	1,667	2,205	12,715
South China . . . . .	3,925	3	250		2			1	42	12	386	430	2,625
North China . . . . .	5,300	14	1,048	1	10	1	45	16	523	32	442	1,131	3,365
Shansi . . . . .	1,010				3			3	75	4	39	137	71
Japan <sup>4</sup> . . . . .	...	75	6,221	1	...	2	417	3	415	11	845	1,701	29,725
Philippines . . . . .	90	1	14							1	14	14	...
Micronesia . . . . .	12,000	37	733					5		117	1,889	1,889	...
Mexico . . . . .	2,936	32	1,333	1	8			3	271	7	349	620	8,095
Spain . . . . .	1,455	23	824					1	63	97	790	1,034	6,382
Austria . . . . .	6,965	19	581										6,400
Totals . . . . .	150,343	1,191	70,277	13	168	15	823	143	6,859	1,400	51,610	64,087	\$213,383

<sup>4</sup>The church statistics are those of the Kumi-ai churches, which form an ecclesiastical independent body with which the American Board coöperates.



Name	Membership	Name	Membership
Moreno,	26	Gorham, Eldorado Springs,	15
North Cholla District, <b>San Diego</b> ,	18	Grand Junction, Pomona,	19
Old River District, <b>Bakersfield</b> ,	40	Greeley, <i>German</i> ,	57
Pasadena, <i>Chinese</i> ,	12	Green Mountain Falls, <b>Green</b> ,	75
Palm Springs,	10	Hahn's Peak,	10
Perry Union,	34	Hale,	37
Paloverde,	22	Harmon, Maple Grove,	42
Pizmo,	14	Hayden, Morgan Bottom,	20
Pomona, <i>Spanish</i> ,	30	Henderson, Cactus Ridge,	20
Riverside, Oriental,	12	Rose Hill (Union),	36
San Diego, <i>Chinese</i> ,	22	Highmore,	16
San Pasqual, <b>Escondido</b> ,	25	Fronton,	10
Santa Ana, Union, <i>Spanish</i> ,	37	Lily Park, <b>Lily</b> ,	6
Santa Barbara, <i>Chinese</i> ,	22	Limon, Walk's Camp,	30
Santa Margarita,	29	Littleton,	11
Spencer Valley District, <b>Wynola</b> ,	25	South Broadway,	31
Sunset,	35	Loma,	50
Sunderland District, <b>Adelaide</b> ,	15	Loveland, <i>German</i> ,	50
Sunset Beach,	30	McCoy,	15
Verde District, <b>Arrogo Grande</b> ,	15	Montrose, Maple Grove,	29
Victorville,	35	Riverside,	38
Vista,	15	Morrison, Girls' Industrial Home,	45
Valley Dist., <b>Corona, R. F. D.</b>	20	Niwot, District 20,	30
Willowbrook,	45	Nuela,	20
		Pagoda,	21
		Pinnacle,	25
		Plaererville,	10
		Pyramid,	10
		Ramah,	25
		Red Mountain, Guston,	25
		Rocky Ford, <i>German</i> ,	18
		Sawpit,	25
		Seibert, Vona,	23
		Severance, Antelope Park,	75
		Snipes, Georgia Mesa,	18
		Steamboat Springs, Cow Creek,	23
		Mad Creek,	16
		The Mesa,	19
		Sulphur Springs, William Forks,	15
		Telluride, Savage Basin,	17
		Tincup,	20
		Wetmore,	21
		Whitewater, Unawcep,	20
		Williamsburg,	20

Total, schools, 56; membership, 1,707

### COLORADO.

Amethyst, Upper Creede,	20
Ault, Collins District,	21
Piecer,	20
Avon,	20
Axial, Axial Basin,	22
Bachelor, <b>Teller</b> ,	25
Barbee, Morrison Creek,	20
Barnum,	14
Bernard, Parker's Basin,	24
Boulder, East,	81
Bovina, Fairview,	50
Brighton, County Home,	20
Buffalo Creek, <b>Buffalo</b> ,	12
Cascade,	37
Cedar Creek, McConnell,	35
River Portal,	40
Collbran, Clover,	22
Little Creek,	25
Colorado Springs, A. E. Hastings	
Memorial,	65
Wolfe Chapel,	75
Craig, Little Bear,	30
Cripple Creek, Elliott Chapel,	60
Deep Creek,	34
Denver, <i>Chinese</i> ,	12
Glen Park,	35
Milwaukee Chapel,	75
North Capitol Hill,	40
Olive Branch,	75
Retreat Park,	54
Rocky Mt. Lake,	90
Dolores, Lakeview,	20
Mildred,	15
Dunton,	12
Eaton, <i>German</i> ,	70
Edwards,	25
Falcon,	17
Flagler, Huntley,	35
Rocky Point,	20
Fondis, East Bijou,	25
Fountain, Franceville,	31
Fruita, Star,	35

Pagoda,	21
Pinnacle,	25
Plaererville,	10
Pyramid,	10
Ramah,	25
Red Mountain, Guston,	25
Rocky Ford, <i>German</i> ,	18
Sawpit,	25
Seibert, Vona,	23
Severance, Antelope Park,	75
Snipes, Georgia Mesa,	18
Steamboat Springs, Cow Creek,	23
Mad Creek,	16
The Mesa,	19
Sulphur Springs, William Forks,	15
Telluride, Savage Basin,	17
Tincup,	20
Wetmore,	21
Whitewater, Unawcep,	20
Williamsburg,	20

Total, schools, 85; membership, 2,625

### CONNECTICUT.

Bozrah, Bozrahville, <b>Yantic</b> ,	25
Bridgeport, Iraniston Ave.,	75
Bethany,	30
Goshen, Westside,	32
Hartford, Warburton Chapel,	147
Lyme, Union, <b>South</b> ,	30
Madison, East River Union,	80
New Milford, <b>Boardman</b> ,	31
Stratford, Putney, <b>Oronoque</b> ,	15
Thomaston, Pine Hill,	18
Eagle Rock, <b>Reynold's Bridge</b> ,	45
Torrington, Union, <b>Burville</b> ,	26
West Hartford, Union, <b>Elmwood</b> ,	64
Wethersfield, Griswoldville,	79

Total, schools, 14; membership, 697

### DISTRICT OF COLUMBIA.

Washington, Lincoln Temple,	C
-----------------------------	---

GEORGIA.		Membership
Name		
Atlanta, Berean.		117
Betsey Wood.		87
Decatur St..		49
Irwin St..		109
Peach Tree.		62
Baxley, Apling.		73
Bremen.		54
Posey.		82
Colbert, Choruthers.		42
Daisy, Beauty Spot.		39
Dawsonville, Shoal Creek.		84
Demorest, Porter Mills.		32
Ft. Valley, Martha's Chapel, Myrtle.		34
Quick's Academy.		63
Grady.		37
Griffin, East Griffin, First.		59
Wilsonville.		36
Kemp.		49
Kramer.		32
Landrum, Harmony Grove.		43
McIntosh, Hammond.		41
Midway.		47
Mineral Bluff, Cain.		52
Hot House.		31
Oneida.		23
Smyrna.		28
Swainsboro.		48
Terrace.		21
Travisville.		43
Woodbury, Farver's Chapel.		82

Total, schools, 30; membership, 1,597

#### IDAHO (CENTRAL AND SO.)

Atlanta.	35
Bayhorse.	12
Bear.	32
Bruneau.	40
Caldwell, Lake Lowell.	10
Carmen, Noble.	25
Clayton.	28
Clyde.	25
Council, Beulah.	12
Middle Fork.	40
Custer.	25
Ellis.	16
Falk's Store, McFarland.	20
Goodrich.	22
Grandview.	25
Heath.	16
Hot Springs.	20
Howe.	15
Landone.	16
Lenox, Aden.	25
May.	30
Meadows, Little Salmon.	12
Mineral.	18
Murphy.	22
New Plymouth, Pleasant View.	20
Valley View.	30
Oreana.	35
Patterson.	18
Pine.	28
Riddle.	15
Rock Creek.	18
Rocky Bar.	12
Roseworth.	15
Salmon, Iron Creek.	15
Silver City, Black Jack.	10
Trinity.	28

Name	Membership
Ulysses.	22
Warren.	18
Weiser, Chapel.	22
Eaton.	35
Sunshine.	15
Wiekahoney, Wayside.	18
Total, schools, 42; membership.	915

#### IDAHO (NORTHERN).

Anderson.	25
Athol, Cedar Mountain.	30
Dudley.	25
Cul de Sac, Mountain View.	25
Ferdinand.	40
Forrest.	60
Freeze, Deep Creek.	20
Harpster.	40
Kellogg, Elk Creek.	C
Government Gulch.	C
Kingston.	40
Mullan, Larson.	20
Murray.	50
Palouse, Wn., East Cove.	25
Springston, Black Lake.	20
Tolo.	40
Woodside.	25
Total, schools, 17; membership.	485

#### ILLINOIS.

Albion, Glover S. H.	45
Aldridge.	45
Allright.	60
Alton.	70
Austin, <i>Swedish</i> .	250
Barreville, Union.	40
Batestown.	48
Beardstown, Edgewood.	55
Beechwood, Valley Recluse.	50
Braceville.	55
Champaign, Band of Mercy	60
Sunshine.	141
Chenoa, Trimmer.	65
Cherry.	96
Chesterfield, Albany.	52
Chicago, Armour.	647
Ashburn Station.	65
Bethel Evang.	115
Bridgeport, <i>Swedish</i> .	110
<i>Chinese</i> .	35
Commercial Ave.	155
Drexel Ave., <i>Chinese</i> .	30
Englewood, Evang.	100
Forty-eighth St..	239
Garfield Park.	155
Goodwill.	90
Grace Evang.	60
Grand Ave., Branch 2.	85
Grand Ave., Branch 1.	120
Grand Ave., East Branch.	100
Grayland.	140
Hanson Park.	40
Immanuel.	95
Infirmary.	55
Irving Park.	140
Faith.	C
Mizpah.	125
No. Berwyn.	100

Name	Membership
Chicago, Oakwoods Union,	135
Pilgrim Mayflower,	160
Stony Island Park,	48
Creal Springs, Rails Chapel,	45
Dalzell,	90
Dayton,	50
Dunning,	90
E. St. Louis, Eldorado,	60
East Union,	45
Farmdale,	60
Fishback, <b>Marshall</b> ,	75
Fox Lake,	75
Gary,	45
Geneve, Van Nortwick,	C
Georgetown (colored),	30
Gilmer,	35
Granville, West Side,	70
Grape Creek,	25
Green Oak, Dover,	60
Hainesville,	45
Half Day,	55
Harvard,	60
Hazel Grove,	35
Hazelwood,	50
Hegevisch,	65
Hillery,	50
Himrod,	62
Hollywood, East Grossdale,	40
Iltoon,	60
Jamestown,	35
Kelley's New Coal Mine 5,	50
Kelleyville (colored),	25
Lakeside,	95
Lehigh, Elmwood,	50
Maple Grove,	45
Marquette,	50
Monaville,	40
Mossville,	45
Mt. Pleasant, Hungry Hollow,	50
Nelson,	55
Oak Grove,	50
Oak Park, Harvard St.,	150
Iowa St.,	160
Pana, Lake View,	178
Peoria Heights,	66
Peoria, North,	140
Pilgrim,	110
S. Washington St.,	188
Pocahontas,	50
Poyer S. H.,	60
Prophetstown,	40
Providence Branch,	60
Rago,	50
Roberts,	45
Rockford, West End,	100
St. Charles, School for Boys,	125
Shermerville,	65
Southport, Elmwood,	45
South Westville,	45
Speer,	80
Summit,	65
Sutter, Mt. Vernon,	45
Tamms,	55
Wayne Genter,	40
West Union,	50
West Northfield,	45
West Shabbona,	65
Wilson,	40
Zeigler,	70
—	—
Total, schools, 107; membership,	8,475

INDIANA.	
Name	Membership
Benson, <b>Owensville</b> ,	65
Benton Grove,	35
Blountsville,	60
Coal Bluff, Davis S. H.,	42
S. H. No. 10,	35
East Mt. Carmel,	55
Grassy Valley,	50
Hammond,	70
Haney, <b>Princeton</b> ,	40
Indianapolis, Garfield Park,	80
Gilbs,	85
Gospel Mission,	50
La Crosse,	45
La Grange, Oak Grove,	65
Lake Station,	50
Liber,	55
Tanner, Clover Valley,	35
Twineham,	30
—	—
Total, schools, 18; membership,	947

IOWA.	
Name	Membership
Bryant,	20
Council Bluffs, Woodbury Ave.,	50
Dubuque, Eagle Point,	135
West Hill,	30
Ellsworth, Rose Grove,	25
Floyd, Howardville,	60
Genoa Bluffs, East Sumner,	30
Grinnell, Bethel,	85
Goose Lake,	40
Iowa City, Bethlehem,	40
Kellogg, Champion Hills,	52
Marshalltown, Spring Valley,	20
S. W. Mission,	C
Millville, <b>Turkey River</b> ,	27
Muscatine, Mulford Chapel,	C
Nashua, Bradford,	50
Newton, North,	60
Osgood,	40
Perry, Gardner,	C
Popejoy, Hale,	43
Preston, Van Buren,	35
Ready,	20
Tead's Grove,	57
Waterloo, Westfield,	25
Wesley, Funneemark,	29
—	—
Total, schools, 25; membership,	973

KANSAS.	
Name	Membership
Alma, <b>Halifax</b> ,	30
Union Center,	30
Alton, Pleasant Valley,	30
Argentine, West End Union,	25
Atwood, White Dove, <b>Rexford</b> ,	25
Banner, Stradall, <b>Wakeeney</b> ,	40
Cora, Pawnee, <b>Womer</b> ,	35
Diamond Springs, <b>Hymer</b> ,	25
Dover, Independence, <b>Auburn R. R.</b> ,	24
Downs, Corinth,	45
Galena, Black Jack,	25
Cave Spring, <b>Joplin, Mo.</b> ,	20
Garfield, Bowhus,	48
Hillside,	25
Grainfield, Harmony,	30
Jetmore, Hodgeman Center,	40
Kansas City, Grandview,	60
Kinsley, Pilgrim,	20

Name	Membership
Lenora, Hendricks,	35
Linwood, Fall Leaf, <b>Fall</b> ,	35
McDonald, Columbia,	30
Evergreen, <b>Bird City</b> ,	50
Glendale, <b>Bird City</b> ,	40
Midway, <b>Park</b> ,	30
Miller, <b>Danbury, Neb.</b> ,	40
Muscotah, Stony Point,	35
Overbrook, Valley Brook,	40
Park, Forest Grove,	30
Pittsburg, Dunkirk,	25
Pleasant Valley,	30
West Union,	20
Redbanks, <b>Ashland</b> ,	35
Rosedale, 43d St.,	40
Russell, <b>Gorham</b> ,	20
St. Mary's, Stone S. H., <b>Belvue</b> ,	30
Saline, <b>Grainfield</b> ,	20
Scott, Zenobia,	30
Stockton, Bethel,	45
Hope, <b>Sugar Loaf</b> ,	30
Pleasant Valley,	40
Tonganoxie, Edminster,	10
McGuinness,	35
Topeka, Mission Center,	50
Rochester,	75
Tennessee Town,	75
Valley Falls, Blue Mound,	35
Wabaunsee, Tabor Valley, <b>Zeandale</b> ,	45
Wichita, Fellowship,	20
Total, schools, 48; membership, 1,652	

**KENTUCKY.**

Emylin, Union,	50
Evergreen, Bethel,	45
Haystack,	45
Indian Creek,	50
Hustonville, The Log,	25
Liberty, Union, <b>Wilton</b> ,	60
Red Ash, Proctor Union,	60
Williamsburg, Mt. Morgan,	15
Woodbine, Corn Creek,	50
Total, schools, 9; membership, 400	

**LOUISIANA.**

Arcola, <b>Roseland</b> ,	60
Ard Dist., Arl, <b>Roseland</b> ,	35
Big Woods,	40
Bon Ami, St. James,	30
Crowley,	12
Dominique, <b>Lorranville</b> ,	23
Eagan,	22
Era th, Rising Sun,	22
Eunice,	25
Fenton,	28
Geydan,	15
Highland,	14
Hollier,	26
Iowa, Smith,	25
Jennings, Providence,	65
Mermenton,	22
Millerville, <b>Whitehouse</b> ,	19
New Iberia, Smith,	21
New Orleans, La Forest Planving Memorial,	42
Pilgrim,	13
Niblets Bluff, <b>Vinton</b> ,	30

Name	Membership
Oil Wells, <b>Evangeline</b> ,	32
Prairie Soileau, <b>Oberlin</b> ,	42
West Roseland, <b>Roseland</b> ,	41
Total, schools, 24; membership, 704	

**MAINE.**

Davidson,	30
Dead River, Union,	31
Deer Isle, Reach, ' <b>Sunset</b> ,	40
Duck Island, <b>McKinley</b> ,	12
Gorham, <b>North</b> ,	45
Kineo,	20
Mt. Desert, Pretty Marsh,	15
Norway Lake,	C
Staceyville, Center, <b>Sherman</b> ,	26
Windham, <b>North</b> ,	50
Union, <b>Gorham</b> ,	15
Total, schools, 12; membership, 298	

**MASSACHUSETTS.**

Adams, <b>Zylonite</b> ,	67
Amherst, South East,	C
Becket, Home Dept., <b>West</b> ,	14
Boston, <i>Armenian</i> ,	16
<i>Chinese</i> ,	125
Hope Chapel,	C
Parental School, <b>W. Roxbury</b> ,	C
Phillips Chapel, <b>So. Boston</b> ,	C
Brookline, Bethany,	C
Briggsville,	80
Clarksburg, Union,	56
Clayton, Union Chapel,	25
Davis,	40
Erving, <b>Farley</b> ,	56
Gloucester, Freshwater Cove,	C
Great Barrington, Three Mile Hill,	25
Holyoke, Grace,	C
Lee, Ingram Dist.,	15
Malden, Maplewood,	C
Medford, Glenwood,	C
Melrose, East Side,	C
Millbury, Union, <b>West</b> ,	54
Millis, <b>Rockville</b> ,	46
Monson, East Hill,	17
Silver Street Dist.,	25
Mt. Washington,	20
No. Adams, Braytonville,	110
Pittsfield, <i>French</i> ,	C
Junction,	16
<b>West</b> ,	44
Richmond, North, <b>Pittsfield</b> ,	10
Sheffield, Pitcher District,	C
State Line,	30
Stockbridge, Union, <b>Glendale</b> ,	66
Taunton, Arlington,	70
Templeton, Hospital Cottages, <b>Baldwinville</b> ,	100
Wendell Depot, W. Orange, <b>Orange</b> ,	20
West Deerfield,	35
West Stockbridge, Friedleyville, <b>Housatonic</b> ,	15
Windsor, <b>East</b> ,	12
Hemlock Hill,	24
Total, schools, 41; membership, 1,233	



## MICHIGAN.

Name	Membership
Alamo, Williams,	30
Alfred,	21
Almont, Muir,	40
Arland,	40
Atlanta, Edwards,	18
Atlanta, North Star,	20
Augusta, Howlandsburg,	40
Bagley,	36
Bellaire, People's,	50
Benzonia, Eden,	60
Town Line,	40
Beulah, Union,	35
Big Rapids, Bedell,	35
Brampton,	26
Brimley, Wynn,	12
Brinton,	35
Bruce's Crossing,	22
Channing,	28
Chestonia, Rockery,	20
Clare, Banner Union,	32
Covert, Kinney,	30
Packard,	50
Paulville,	40
So. Covert,	42
Delhi Mills,	56
Detroit, Canfield Ave.,	140
Oakwood,	42
Polish,	120
Eckerman, Hurlbut,	25
Ellsworth, Essex,	20
Emerson,	35
Faithorn,	20
Finkton, Echo,	C
Churchill,	C
Dingman's,	20
Vance,	25
Gardner, Nathan,	27
Garnet,	25
Grand Rapids, East Leonard,	C
Knapp Ave.,	C
Home,	18
Scribner St.,	40
Grayling, Beaver Creek,	65
Howard City, Greenwood,	35
Jacobsville,	30
Kalamazoo, Lake View,	40
Kenton, Ebenezer,	12
Koss,	25
Lansing, M. A. C.,	80
Leota,	25
Leroy, Coates,	45
Lewiston, Thompson,	25
Marenisco,	7
Marlboro,	25
Markey,	30
Matchwood,	19
Merrill, Longport,	50
South,	30
Mio, Kettle,	35
Muskegon, Jackson St.,	C
Nalma Junction,	3
Neebish,	25
West Neebish,	35
Northland,	37
Nunica, Taylor,	30
Ogontz,	25
Ozark,	18
Payment,	12
Paynesville,	5
Pt. Huron, Gratiot Center,	20

Name	Membership
Rapid River, Ensign,	30
Redridge, Edgemere,	25
Rexton,	42
Roscommon, Center Plains,	40
Rosedale, Bethel,	30
Sault Ste. Marie, East,	20
South,	60
Shelldrake,	30
Standish, Jarvis Center,	40
Johnsfield,	35
Strongs,	40
Topinabee,	25
Trout Lake,	25
Spur 455,	30
Wallin,	30
Westwood,	50
Whitefish Point,	30
Williamston, Sherman,	35
Wyman,	25

Total, schools, 89; membership, 2,845

## MINNESOTA.

Aitkin, Pineknoll,	40
Akely, Swedish,	20
Akron, Ortonville,	30
Alexandria, Garfield,	50
Anoka, Fair Oaks Br., Constance,	15
Appleton, Rankin S. H.,	25
Arlington,	30
Badoura, Chamberlain,	18
Bagley, Forrest,	15
Barnesville, Prairie View,	20
Beard,	43
Beaudette,	50
Becker S. H., Osage,	25
Benson, De Graf,	20
Lake Hazel,	22
Bertha, Pleasant Grove, Eagle Bend,	30
Big Fork,	20
Birchdale,	35
Bowstring,	15
Brookpark,	100
Brooks,	8
Brownton, Sumter,	32
Union Branch,	C
Burtrum, Davies S. H.,	26
Cable, St. Cloud R. F. D. No. 1,	50
Callaway, Audubon R. F. D. No. 2,	20
Carlos,	25
Cedar Park, Blackduck,	25
Crookston, Hindle,	40
Dawson, Hamlin,	24
Deerwood, Oberg,	30
Eagle Bend, Pleasant,	30
Edgerton, Fuller S. H.,	20
Kingsbury Dist., Woodstock,	30
Effie, Sixty-two,	12
Eldred,	30
Elk River, Bailey's Station,	35
Lavonia, Zimmerman,	30
Meadow Vale,	C
Erskine,	30
Estherville, Wabedo,	20
Excelsior, Chanhassen,	25
Fertile, Dugdale,	30
Woodside Union,	32
Forada, Alexandria R. F. D. No. 2,	15
Frankfort Center, Grand Meadow,	30
Freedom, Alma Union, Alma City,	35
Georgetown,	35



Name	Membership	Name	Membership
Lebanon, <b>Thornfield</b> ,	25	Brewster Pleasant Valley,	26
Longrun.	40	Brunswick, District 77,	25
Low Gap, Oakwood, <b>Chadwick</b> ,	40	District 78,	20
Neosho, Brock's Prairie,	25	Burwell, District 2,	24
New Cambria, Prairie,	45	District 5,	30
Hammack,	35	District 27, <b>Blake</b> ,	34
Nichols, Lake View, <b>Springfield</b> ,	40	District 56,	20
Noble, Clark, <b>Squire's</b> ,	40	Ida District,	21
Noel, Oak Grove,	50	Midvale,	35
Oak Grove, <b>Noble</b> ,	25	Saunder's District,	27
Pleasant Valley, <b>Hilo</b> ,	24	Carroll, District 63,	25
Pond Hill, <b>Nothinghill</b> ,	15	Chadron, Flag Butte,	28
Riverdale, Central,	40	Compton, District 35, <b>Purdum</b> ,	37
Rosedale, <b>Nixa</b> ,	40	Comstock, Coburg,	70
Silica,	14	District 6,	24
Springfield, Whitlock,	40	District 232,	37
St. Joseph, East Side,	C	Creighton, District 22,	28
St. Louis, Gordon Mission,	45	Crete, Doane,	C
Greenwood, <b>Maplewood</b> ,	90	Crofton, Blyville,	44
Park,	30	District 2,	21
Webster Groves, Brentwood,	C	District 119,	25
		Cuba, Spring Arbor,	70
Total, schools, 49; membership, 1,657		Curtis, District 40,	20
		District 62,	35
		District 75,	35
		Dunning, <b>Lucy</b> ,	45
		McMillen,	23
		Dustin, Clay Creek,	28
		Exeter, Evergreen,	18
		Indian Creek,	30
		Farnam, Austin District,	35
		North Cong.,	45
		Franklin, Lookout Mountain,	45
		Miller's Ridge,	15
		Gordon, East Side,	57
		District 32,	19
		Halsey,	41
		Harlan, Happy Hollow,	21
		Hartington, District 77,	78
		District 79,	50
		District 84,	28
		Hay Springs, District 43,	48
		Lewellen, Clear Creek,	25
		Madrid, Sawyer District,	42
		McCann,	37
		McCook, Lakeside,	30
		Merriman, District 74,	43
		Mills,	28
		District 82,	32
		District 84,	15
		Monowi, District 97,	25
		Moorefield, District 51,	24
		District 57,	44
		Neligh, District 44,	30
		Norden, District 12,	27
		District 22,	18
		District 49,	28
		District 77,	25
		<b>Penbrook</b> ,	33
		Norfolk, District 73,	21
		Norway,	25
		Oakdale, District 2,	26
		Oasis,	23
		Ogalalla, Spring Creek, <b>Le Moyne</b> ,	15
		Lawndale,	24
		Omaha, Chapel of the Carpenter,	C
		Oshkosh, Antelope Valley,	25
		<b>Kowanda</b> ,	30
		Pleasant Plat,	30
		Palisade, Hoagland,	50
		Prairie Union,	22
<b>MONTANA.</b>			
Aldridge,	45		
Belknap,	16		
Billings, Lockwood,	35		
Bonner, <i>Swedish</i> ,	15		
Cokedale,	15		
Crow Agency, Gov't School,	110		
(White),	35		
Electric,	18		
Heron,	17		
Huntley,	25		
Noxon,	15		
Riverview,	25		
Silver Star,	35		
Trout Creek,	15		
Total, schools, 14; membership,	421		
<b>NEBRASKA.</b>			
Ainsworth, Beulah, <b>Hoffman</b> ,	31		
District 43,	33		
Hillsdale,	28		
<b>Lakeland</b> ,	34		
<b>Midvale</b> ,	56		
West Side,	32		
Allen, District 41,	30		
Arabia,	38		
Clear Lake,	30		
Arcadia,	C		
Aten, Elm Grove, District 5,	40		
<b>Yankton, S. D.</b> ,	24		
Baneroft, District 10,	40		
Bassett, <b>Sybrant</b> ,	58		
<b>Thurman</b> ,	30		
Union Grove,	31		
Benedict, District 67,	65		
Berks, Union,	32		
Beverly, Union,	23		
Bloomfield, District 19,	36		
District 42,	30		
District 77,	12		
District 100,	25		
Bridgeport, District 6,	40		
District 34,	25		
Brewster, Goose Creek, <b>Purdum</b> ,	30		

Name	Membership
Palisade, Star.	45
Pierce, District 26,	35
District 40,	30
Plainview, District 12,	50
District 52,	55
Sargent, Cummings Park,	55
District 100, <b>Walworth</b> ,	27
District 180,	20
<b>Somerford</b> ,	30
Zion Hill,	30
Seneca, Crow Valley,	32
District 18,	37
Simeon, District 32,	35
Sparks, District 17,	16
Springview, <b>Enterprise</b> ,	60
District 33, <b>Marlbank</b> ,	25
District 54,	15
District 66,	35
Stanton, District 16,	30
District 19,	26
District 24,	33
Stockville, Fairview,	31
Taylor, District 6,	20
Madison Square,	50
Thacher,	48
Theford, Antelope Valley,	60
Trenton, <b>Cornell</b> ,	90
Skinner,	32
Valentine, District 25,	31
District 100,	28
Wallace, Alpha, <b>Strickland</b> ,	32
<b>Phebe</b> ,	18
Schoonmaker's,	20
Wellfleet, Little Medicine,	21
Wileox, Wasson,	32
Wood Lake, District 103,	48
Cherry Valley,	43
District 53,	39
<hr/>	
Total, schools, 134; membership,	4,361

**NEVADA.**

Moapa,	15
Wadsworth, Fanny Crosby,	25
<hr/>	
Total, schools, 2; membership,	40

**NEW HAMPSHIRE.**

Keene, George St.,	C
Newport, Union, <b>Guild</b> ,	C
<hr/>	
Total, schools, 2.	

**NEW JERSEY.**

Bound Brook, Chimney Rock, Union,	C
Montclair, Pilgrim,	C
<hr/>	
Total, schools, 2.	

**NEW MEXICO.**

Barelas,	64
Cubero,	42
La Lande,	19
Melrose,	35
Nora Visa,	30
San Mateo,	97
San Rafael,	52
Seboyeta,	50
Sunnyside,	18

Name	Membership
Taiban,	30
Texico, New Hope,	40
<hr/>	
Total, schools, 11; membership,	477

**NEW YORK.**

Brooklyn, Albany Ave. Chapel,	C
Mayflower,	C
Park Ave.,	C
Pilgrim Chapel,	C
Willoughby Ave. Chapel,	C
Buffalo, Plymouth,	C
Lake View, Park District, <b>Hamburg</b> ,	25
Oriskany Falls, Randall Dist.,	
<b>Deansboro</b> ,	17
Roscoe, Morton Hall (Home	
Dept.), <b>Rockland</b> ,	C
Schenectady, Pilgrim Chapel,	95
<hr/>	
Total, schools, 10; membership,	137

**NORTH CAROLINA.**

Bethel,	34
Enfield, Jos. K. Brick Normal,	192
Gum Springs, <b>Moncure</b> ,	34
Hillsboro,	64
Saluda, Sem.,	28
Sandy Level, <b>Goff</b> ,	22
Troy,	22
<hr/>	
Total, schools, 7; membership,	396

**NORTH DAKOTA.**

Anamoose, Antelope,	30
Andrews,	20
Antelope,	25
Argusville, <i>Scandinavian</i> ,	40
Arrowood, <b>Edmunds</b> ,	30
Barrie,	40
Beaumont, Pleasant Valley,	20
Berthold, Killbourne,	20
Blabon,	20
Bordulac,	28
Parker,	25
Bottineau, <i>Scandinavian</i> ,	15
Bowdon, Ontario,	20
Ostrander,	24
Broncho, Brush Creek,	30
Buchanan Prairie,	26
Butte, Steffinson,	25
Carrington, Pleasant Valley,	23
Cartwright,	25
Cathay, Fairview,	24
Caughy,	20
Christine,	22
Free Mission,	25
Cleveland, Canadian Settlement,	32
Stearns,	28
Clifford,	26
Cooperstown, <i>Scandinavian</i> ,	32
Crary, Murray,	25
Nixon,	30
Crystal Springs,	25
Cummings, <i>Scandinavian</i> ,	30
Deering, McKay,	40
Dogden,	30
Douglas,	25

Name	Membership	Name	Membership
Egeland, Gilelist,	25	Sawyer, Pleasant Valley,	25
Elbowoods, Independence,	C	Sentinel Butte, Chama,	20
Shell Creek,	C	Rocky Butte,	30
Elling, Round Grove,	26	Sharlow,	22
Ellison,	20	Stanton,	40
Esmond, Amis,	27	Svea,	30
Fox Lake,	25	Sykeston, Roosevelt,	35
Gaines,	30	Tolva,	30
Garrison, Bethany,	30	Towner, Poplar Grove,	25
Genesco,	25	Velya, Dahl Dist., <b>Benedict,</b>	40
Gerber, Colby,	30	Gilbert,	20
Glen,	25	Washburn, Iowa Settlement,	25
Glen Ullin, Rocky Ridge,	25	Pope Dist.,	23
Grand Forks,	30	Whitney,	25
Granville, Bethany,	30	Williston, Riverside,	30
Woodwards,	25	Stony Creek,	25
Harmon,	35	Tonde,	30
Harwood, <i>Scandinavian,</i>	20	Windsor,	20
Haven,	36		
Heaton,	40	Total, schools, 123; membership, 3,251	
Speedwell,	25		
Hebron,	25		
Hensler,	20		
Hickson,	20		
Hurd,	25		
Hurd-field,	30		
Antelope,	25		
Kindred,	60		
Krem,	25		
Lakota, Illinois township,	35		
Leipzig,	25		
Lemert,	30		
Logan, <i>Scandinavian, Buxton,</i>	20		
Loma,	20		
Marshall,	20		
Marston Moor,	32		
Martin,	20		
Maxbass, Grinn,	20		
Sams,	30		
McHenry, Blas-key,	20		
Lake View,	25		
Paradise,	25		
Medina Waltermate,	20		
Western Union,	20		
Menoken,	20		
Michigan City, Longstaff, <b>Michigan,</b>	20		
Minot,	30		
Montpelier,	20		
Moyerville,	25		
Nesson,	25		
New England,	25		
New Rockford, Craig Dist.,	25		
Nome,	30		
Oberon, West Antelope,	35		
Oriska, Fairbanks,	30		
Winner,	35		
Overly,	30		
Perley,	35		
McGill,	20		
Phoenix,	30		
Fairview,	30		
Richmond,	25		
Plaza,	30		
Richardton, Gerber,	25		
Twin Buttes,	50		
Rock Lake,	20		
Rutland, Johnson Dist.,	15		
Saddle,	25		
Sanborn, Clark City,	25		
Hillside,	35		
Rhodes,	20		

## OHIO.

Belpre, Pine Grove,	50
Cleveland, Mizpah,	175
Columbus, Bethel,	150
W. Goodale St.,	65
Danbury,	40
Elyria, East,	109
Lake Ave.,	75
South,	75
Kirtland, Riverside,	40
Valley View,	45
Marietta, Oak Grove,	50
Putnam,	43
Rainbow,	45
Unionville,	55
Wayne St.,	80
Oberlin, Russia,	36
Richfield, Bath,	62
Oak Grove,	35
Youngstown, Emma St.,	45
Total, schools, 19; membership, 1,275	

## OKLAHOMA.

Antelope, Antelope S. H.,	45
Balka,	25
Benton, Johnson Union,	43
Bethany, Mt. Olive,	38
Bridgeport, Pilgrim Rest,	18
Brule, Fairview,	35
Cashion, Pawnee,	50
Chandler, Morning Star,	40
Conquest,	40
Darlington, Cheyenne,	125
Edmond, McKimney,	35
Enid, Volunteers,	40
Freta, Pleasant Ridge,	30
Fulton, Fairview,	50
Gate,	42
Lone Tree,	40
Guymon, Frisco,	40
Pleasant Hill,	22
Madison, Benton,	30
Mallery, Harmony,	30
Oklahoma City, Central Union,	40
Orlando, Lowe Center,	25
Palace, New Hope,	30
Paruna, Roosevelt,	20

Name	Membership	Name	Membership
Quapaw, I. T.,	40	Providence, <i>Portuguese</i> ,	C
Range,	30	<i>Swedish</i> ,	C
Vinita, I. T., <b>Kelso</b> ,	50	Tiverton, King Road,	25
<b>White Oak</b> ,	35	Bliss' Four Corners,	10
Waldron, Kan., Evergreen,	30		
Waynoka, Pleasant Hill,	28	Total, schools, 6; membership,	154
Wellston, Eagle Creek,	35		
Willard,	50		
Ft. Diamond,	40		
Zelma, Wells Union,	40		

Total, schools, 34; membership, 1,311

### OREGON.

Alto Park, <b>Oswego</b> ,	30
Alville, Igo, <b>Condon</b> ,	35
Argenti, <b>Sublimity</b> ,	25
Beaver Lake, <b>Wilhoit</b> ,	40
Belleview, <b>Ashland</b> ,	60
Burkement,	20
Chumas, <b>Elgin</b> ,	50
Cow Creek, <b>Glendale</b> ,	35
Deer Island,	40
Dell, Evergreen,	40
Ella,	40
Eagle Point,	50
Elk Creek, <b>Trail</b> ,	35
Ely, Mountain View, <b>Oregon City</b> ,	60
Empire,	40
Erwin,	30
Flourney Valley, <b>Looking Glass</b> ,	50
French Settlement, <b>Melrose</b> ,	45
Gates,	50
Glendale, Ferndale,	25
Fir Grove,	30
Goble,	30
Gold Hill, Gauls Creek H. D.,	10
Golden,	25
Hereford,	30
Howell Prairie, <b>Silverton</b> ,	50
Kellogg,	30
Center Bend,	50
Little Canyon, <b>Oakland</b> ,	20
Llewellyn, Central, <b>Madison</b> ,	45
North Deer Creek, <b>Dixonville</b> ,	30
Panther Point, <b>Gunter</b> ,	40
Park Place,	85
Pendleton, West End,	30
Pine Grove, <b>Elgin</b> ,	30
<b>Roseburg</b> ,	35
Placer,	30
Portland, Pilgrim Chapel,	C
Starvout, Green Mountain,	40
South Forks, <b>Unity</b> ,	15
Spring Lake, <b>Klamath Falls</b> ,	20
Table Rock, <b>Central Point</b> ,	60
Takilma,	25
The Meadows, <b>Anchor</b> ,	25
Trail,	30
Unity,	60
Vale,	50
White Oak, <b>Grove</b> ,	25
Wilcox's Mill, <b>Scappoose</b> ,	25
Wolf Creek,	30

Total, schools, 50; membership, 1,805

### RHODE ISLAND.

Knightsville,	C
Providence, Park Side,	119

### SOUTH CAROLINA.

Greenwood, Brewer Normal,	130
---------------------------	-----

### SOUTH DAKOTA.

Bangor, <i>German</i> ,	25
Black Hawk,	30
Bowdle, Hudson Township,	30
Jacob Grosz, <i>German</i> ,	25
Box Elder, McCain,	35
Buffalo Gap, "W. G." Flat,	25
Chelsea,	18
Cherry Creek, Touch-the-Cloud,	
Indian,	45
Cottonwood,	25
Draper,	20
Estelline, Agar,	40
Fairburn,	30
Fairfax, First,	50
Folsom,	25
Fort Pierre, Hope,	25
Leon,	16
Geddes, Pleasant Valley,	25
Gettysburg, Lincoln,	20
Grosse, West Point Union,	20
Hayward,	15
Hermosa, Spokane,	20
Hillsview,	15
Hot Springs, Eden Valley,	15
Falls,	15
General Home Department Work,	124
Iona,	30
Iroquois, Logan Center,	20
Rees,	21
Kennebec,	48
Keystone, Bismark,	25
La Foon,	30
Little Eagle, Flying-By, Indian,	30
Oak Creek, Indian,	40
Thunder Hawk, Indian,	20
Meers, Sackett,	17
Milbank, Elmira,	27
Minnekahta,	20
Miranda,	30
Mitchell, Beulah Center,	30
Mystic,	15
Oacoma, Cooper Dist.,	20
Jensen,	17
Pleasant Hill,	25
Oahe, Hope Station, Indian,	15
Thunder Butte, Indian,	15
Otis,	19
Randolph,	25
Rapid City, U. S. Indian School,	250
Redfield College,	20
Reliance, Medicine Butte,	16
Rockerville,	25
Quinn,	16
St. Charles,	16
Smithwick,	25
South Shore, Merritt,	30
Spearfish, Beaver Creek,	15
Crow Peak,	25

Name	Membership
Spearfish, Elmore,	18
Upper False Bottom,	16
Tabor (R. F. D. No. 2), Mayflower,	25
Thule, <i>Gorman</i> ,	20
Webster, South,	50
Worthing, Wiggin,	30
Total, schools, 63; membership, 1,869	

## TENNESSEE.

Allons, Union,	45
Chattanooga, Steele Home,	138
Coal Creek, Rock Union,	65
Coalfield, Union,	50
Cumberland Gap, Harrogate,	120
Deposit, Betterchance,	70
De Rossett, Union,	32
Eastland,	60
Elverton,	14
Isoline, Union,	50
Knoxville, Middlebrook,	45
La Follette, Lee Campbell,	30
Rex Union,	40
York Union,	30
Nashville, Institutional,	30
Livingston,	200
McCoy,	32
Ravenscroft,	60
Ridgedale, East Side,	50
Shadeland, Glades Union,	42
Oakgrove Union,	48
Vasper, Union,	121
Total, schools, 22; membership, 1,372	

## TEXAS (CENTRAL AND SOUTHERN)

Antioch, Tyler,	22
Barsola, Dauphin,	35
Blackfork, Tyler,	30
Brown's Mill, Hawkins,	17
Calloway, Roansboro,	30
Campbell's Chapel, Flint,	40
Clearwater, Scroggins,	37
Davidson,	22
Dean, Starville,	31
Duster,	92
Eureka, Flint,	55
Fielder, Tyler,	21
Flint, Coplen,	47
Fruitvale,	42
Gobler Creek, El Campo,	26
Hahn, El Campo,	20
Hawkins,	32
Hearts, El Campo,	35
Hebron, Tyler,	37
Hopewell, Ashcraft,	30
Indian Mountain, Gorman,	34
Lake View, El Campo,	34
Lambdin,	44
Lawrence Springs, Grand Saline,	32
Macedonia, Tyler,	33
Midway, Tyler,	26
Morrill,	48
Mount Lebanon, Tyler,	27
New Harmony, Mt. Sylvan,	28
New Hope, Edgewood,	33
Niel's Chapel, Lindale,	40

Name	Membership
Nineveh,	27
Oakland, Gorman,	31
Primrose, Morrill,	32
Watts Schoolhouse,	40
Pruitt,	40
Ragland, Omaha,	31
Rhodesburg, Grand Saline,	38
Rockbluff, Duster,	25
Rocky Point, Naples,	38
Round Flat, Fruitvale,	23
Sandale, Hawkins,	36
Silverlake,	23
Silver Springs, Tyler,	35
Song Land, Grand Saline,	20
Spring Hill, Newsome,	37
Spring Park, Tyler,	41
Starr, Canton,	21
Taylor Chapel, Comanchee,	36
Tennessee, Duster,	44
Tyler,	22
Union Springs, Grand Saline,	31
Unity, Naples,	42
Walker's Branch, Duster,	44
Theny,	45
Ward's Chapel, Glenrose,	46
Watts, Ben Wheeler,	40
West, Gilmer,	18
Willow Springs, Athens,	36
Wood Springs, Lindale,	28
Zion Hill, Edom,	31
Total, schools, 61; membership, 2,084	

## TEXAS (NORTHWESTERN).

Irvin, Texline,	20
Kiowa,	25
Lackey, Hansford,	30
Lakeside, Walker S. H., Hansford,	23
Lakeview, Hill S. H., Dumas,	31
Lipscomb, Second Creek,	36
Lone Star, Sand Creek, Lipscomb,	27
Nogal, Union,	25
Plainview, Jeffry,	20
Prairie Dell, Antelope, Okla.,	35
Prairie View, Texhoma,	32
Westbrook, Edding, Taz,	20
White Den,	35
Total, schools, 13; membership, 359	

## UTAH.

Coalville, New West,	48
Heber,	25
Lehi,	68
Modena,	22
Total, schools, 4; membership, 163	

## VERMONT.

Bennington, Guideboard,	82
Dorset, South,	C
E. Cambridge,	20
East Rupert, Dorset,	40
Northfield, Glidden's Mill,	54
Little Northfield,	16
Orwell, Mt. Independence, Wright,	
N. Y.,	C

Name	Membership	Name	Membership
Pittsford, Fowler,	C	Kelley Lake, <b>Sumner,</b>	21
Plainfield, East Hill,	25	Kulm,	10
Richmond, Union, <b>Jonesville,</b>	35	Lakeview, <b>Bossburg,</b>	30
Roche-ster, West, <b>Robinson,</b>	24	Lonerock, <b>Seabeck,</b>	25
Sheidon, Smith's Corners,	C	Long Prairie, <b>Valley,</b>	38
Stowe, <b>Moscow,</b>	24	Lopez Central, <b>Lopez,</b>	25
Troy, River Road, <b>North,</b>	C	Lyle,	20
West Road, <b>North,</b>	C	Marshland, <b>Snohomish,</b>	50
Warren, East,	30	Meadowdale,	17
Total, schools, 16; membership,	350	Medina, <b>Bellevue,</b>	30
		Meskill,	30
		Moelips,	20
		Mora,	55
		Mossyrock,	45
		Mountain View, <b>Valley,</b>	31
		Norman,	15
		Northlight, <b>Washtucna,</b>	25
		Orin,	57
		Oso,	40
		Outlook, <b>Granite Falls,</b>	26
		Palmer,	20
		Pataha City, Meadow Gulch,	25
		Philomathean,	26
		Penrith, <b>Newport,</b>	33
		Pettit, <b>Dayton,</b>	35
		Pilehuck,	28
		Pine Hill, <b>Lyle,</b>	25
		Pt. Ludlow,	40
		Pomeroy, Skyhawk,	33
		Poulsbo,	50
		Quilleedar, <b>Marysville,</b>	32
		Rayville, <b>Elma,</b>	25
		Redmond,	40
		Richards, <b>Kennewick,</b>	30
		Richardson,	25
		Samish, Samish Island,	20
		Scowbay,	20
		Seattle, Prospect,	75
		Shaw Island,	25
		Silverdale,	75
		Clearcreek,	35
		Silverton,	15
		Six Prong,	35
		Spanaway,	35
		Spring Hill, <b>West Seattle,</b>	40
		Summit,	21
		Tacoma, Alki,	40
		Center St.,	100
		Park,	25
		Tampico,	20
		Taylor,	35
		Sherwood,	27
		Teller,	30
		Thomas District, <b>Walla Walla,</b>	34
		Tower Hill, <b>Pine Flat,</b>	25
		Tuchannon, <b>Dayton,</b>	25
		Twelve Mile, <b>Addy,</b>	30
		Two Rivers,	40
		Underwood,	25
		Uniontown, Sunshine,	25
		Usk,	24
		Van Horn,	25
		Walla Walla, Willow St.,	75
		Washougal, Mt. Norway,	35
		Sunnyside,	35
		Washtucna, Five Mile,	35
		Weatherwax, <b>Valley,</b>	15
		Williams, <b>Ryan,</b>	24
		Youngstown,	70
		Total, schools, 127; membership,	4,104

## WASHINGTON.

Alyn,	25
Anglin,	25
Avondale, <b>Woodinville, R. F. D.,</b>	50
Belleplain, <b>Pataha City,</b>	20
Berlin,	25
Big Coulee, <b>Kahlotus,</b>	35
Biglake,	60
Bingen,	20
Blewett,	14
Bluff,	32
Bow,	26
Bruce Creek, <b>Bossburg,</b>	25
Bryant,	35
Burr Canyon, <b>Kahlotus,</b>	25
Camden,	34
Carrollton,	30
Mt. Pleasant,	37
Central Valley, <b>Silverdale,</b>	25
Chewelsh, Fairview,	35
Graham,	31
Jewell,	25
Olivet,	38
Chumsticks, <b>Leavenworth,</b>	20
Cook's Add, <b>White Salmon,</b>	29
Cottonwood, <b>Chewelsh,</b>	40
Covington, <b>Kent,</b>	23
Cowlitz Bend, <b>Toledo,</b>	26
Deer Creek, <b>Milan,</b>	26
Doty,	70
Dungeness, Jamestown,	19
Eagle Creek, <b>Leavenworth,</b>	20
East Camden, <b>Camden,</b>	40
East Meadowdale, <b>Meadowdale,</b>	15
Echo,	31
Edgecomb,	44
Fairmount, <b>Pt. Discovery,</b>	25
Fir Grove, <b>Washougal,</b>	30
Forest,	35
Forest Center,	32
Fruitland,	26
Gate,	40
Getchell,	32
Gifford, <b>Valley,</b>	15
Glade, <b>Mabton,</b>	25
Grace, <b>Woodinville,</b>	27
Greenwood, <b>Meyers Falls,</b>	21
Groshong, <b>White Salmon,</b>	24
Harper,	37
Hollingsworth, <b>Oso,</b>	20
Home Valley,	25
Hope, <b>Chehalis,</b>	100
Hornsburger, <b>Mabton,</b>	24
Huit,	30
Hunter's Creek, <b>Alyea,</b>	28
Ione Valley, <b>Tiger,</b>	36
Irving, <b>Cathlamet,</b>	20
Jensen, <b>Leber,</b>	50
Kahlotus,	35





	Schools	Members		Schools	Members
Missouri,	49	1,657	Rhode Island,	6	154
Montana,	14	421	South Carolina,	1	130
Nebraska,	134	4,361	South Dakota,	63	1,869
Nevada,	2	40	Tennessee,	22	1,372
New Hampshire,	2	0	Texas (Cent. & So.),	61	2,084
New Jersey,	2	0	Texas (Northwestern),	13	359
New Mexico,	11	477	Utah,	4	163
New York,	10	137	Vermont,	16	350
North Carolina,	7	396	Washington,	127	4,104
North Dakota,	123	3,251	Wisconsin,	80	2,355
Ohio,	19	1,275	Wyoming,	26	993
Oklahoma,	34	1,311			
Oregon,	50	1,805			
				<hr/>	<hr/>
				1,721	61,543

## "IN OTHER TONGUES."

	Armenian	Bohemian	Chinese	Cuban	Danish	Finnish	French	German	Italian	Japanese	Hawaiian	Mexican	Norwegian	Portuguese	Slavonic	Spanish	Swedish	Scandinavian	Welsh	Total
California, Northern..	2	2					1	1									1			7
Southern ..																	1			1
Colorado .....							3													3
Connecticut.....					2	1	1	4								20				28
Hawaii .....			6						16	1			3							26
Idaho .....																	1			1
Illinois .....	1						9										5	1	2	18
Indiana .....								1										1		2
Iowa.....		2					4										1	1		8
Kansas .....								4												4
Maine .....																		1		1
Massachusetts.....	1				2	7	2	2					1			14	3			32
Minnesota.....																	6	1		7
Missouri .....		1					2									3			3	9
Montana .....																	1			1
Nebraska .....							18										2			20
New Jersey .....													1				3			4
New York .....	1			1	1		1	1								4		2		11
North Dakota.....							3											1		4
Ohio .....						2											2	25		29
Pennsylvania.....														4		8		5		17
Rhode Island.....																	5			5
South Dakota .....							31													31
Texas .....												1								1
Vermont .....																	3	2		5
Washington .....							3										2			5
Wisconsin .....							2										2	2	6	12
	4	4	8		3	5	8	8	7	17	1	1	2	3	4		84	11	49	296

## CONGREGATIONAL MINISTERS IN FOREIGN LANDS.

All not designated by a star (\*) are working in connection with the American Board of Commissioners for Foreign Missions.

MINISTER AND LOCATION		Ord.	Com.	MINISTER AND LOCATION		Ord.	Com.
Abbott, Justin E., Bombay, India		81	81	Ewing, Charles E., Peking, China		93	94
Aiken, Edwin E., Paoingfu, China		85	85	Fairbank, Edward, Vadala, <i>c</i>		93	93
Allechin, George, Osaka, Japan		81	82	Fairbank, Henry, Rahuri, <i>c</i>		86	86
Allen, Orson P., <i>a</i>				Farnsworth, W. A., Cesarea, Turkey		52	52
Allen, Herbert M., <i>a</i>		93	93	Fay, Wm. E., Balundu, <i>b</i>		81	82
Ament, Wm. S., Peking, China		77	77	Fowle, James L., Cesarea, Turkey		78	78
*Anderson, Chas., Rob't C. [Ms.] <i>a</i>		74	88	Fuller, Amerieus, Aintab, Turkey		62	74
Andrus, Alpheus N., Mardin, Turkey		68	68	Galt, Howard S., Tuncho, China		99	99
Atkinson, John L., Kobe, Japan		69	73	*Gates, C. Frank, Robert College, Constantinople		81	81
Atwood, I. J., M.D., Paoingfu, <i>t</i>		81	82	Gates, Lorin S., Sholapur, India		75	75
Baird, John W., Salonica, <i>b</i>		72	72	Goodenough, H. D., Johannesburg, Transvaal, <i>s</i> , <i>a</i>		81	81
Baldwin, T. A., Brousa, <i>c</i>		67	67	Goodrich, C., Tuncho, China, <i>p</i>		64	65
Ballantine, Wm. O., M.D., Rahuri, <i>c</i>		85	85	Gray, Thomas, Penape, <i>f</i>		00	00
Banninga, J. J., Tirumangalam, <i>d</i>		01	01	Greene, D. Crosby, Tokyo, Japan		69	69
Barnum, H. N., Harpoot, Turkey		55	58	Greene, Joseph K., <i>a</i>		58	59
Barnum, H. S., <i>a</i>		67	67	Gulick, O. H., Honolulu, T. H.		62	70
Bartlett, L., Smyrna, Turkey		61	67	Gulick, S. L., Kyoto, Japan		86	87
Bartlett, S. C., Tottori, Japan		94	94	Gulick, W. H., Madrid, Spain		74	71
*Bates, George L., Africa		91		Hager, C. R., M.D., Hong Kong, China		82	82
*Beard, Willard L., Foochow, China		94	94	Haskell, Edward B., Salonica, <i>b</i>		91	91
*Beekwith, E. G., Honolulu, T. H.		57	87	Haskell, Henry C., Samokov, <i>bb</i>		62	62
Bennett, Henry J., Tottori, Japan		01	01	Hazen, Hervey C., Aruppukottai, <i>e</i>		67	67
Bingham, Hiram, Honolulu, T. H.		56	56	Hazen, William, Sholapur, India		97	00
Bissell, H. G., Ahmednagar, India		92	92	Herrick, David S., Battalagundu, <i>c</i>		94	94
Black, Robert F., Davao, P. I.		02	02	Herrick, G. F., <i>a</i>		59	59
*Bliss, Daniel, President of Syrian Protestant College, Beirut, Syria		55	55	*Hill, Charles W., Honolulu, T. H.		80	94
*Bliss, H. S., Beirut, Syria		90	03	Hinman, G. W., Foochow, China		98	98
Bridgman, F. B., Durban, <i>c</i>		96	97	Hodous, Lewis, Ponasang, Foochow, China		01	01
Brown, G. G., Udupiddi, Ceylon		99	99	Holton, Edward P., Mana Madura, <i>d</i>		90	91
Browne, J. K., Harpoot, Turkey		72	75	Holway, Theo. T., Salonica, <i>b</i>		96	01
Bruce, Henry J., Satara, W. India		62	62	*Houlding, H. W., Tientsin, China		86	97
Bunker, Fred R., Beira, Africa		89	91	House, J. H., Salonica, Eur. Turkey		81	72
*Cady, Chauncey M., Kyoto, Japan		81	01	Howland, J., Guadalajara, Mexico		82	82
Carey, Edw. F., Harpoot, Turkey		01	01	Hubbard, G. H., Foochow, China		84	84
Cary, Otis, Kyoto, Japan		77	78	Hume, E. S., Bombay, W. India		75	75
*Case, Alden B., Guerrero, Mexico		81		Hume, Robert A., Ahmednagar, <i>c</i>		74	74
Case, H. E. B., Guam, The Mariana Islands		04	04	Hunsberger, Byron K., Bombay, India		03	03
Chambers, W. N., Adana, Turkey		79	79	Jagnow, A. A., Ruk, <i>f</i>		03	03
Chambers, R., Bardezag, <i>c</i>		70	79	Jeffery, Frank E., Melur, India		91	98
Chandler, John S., Madura, <i>d</i>		73	73	Jones, John P., Pasmalalai, S. India		78	78
Channon, Irving M., Kusae, <i>f</i>		88	90	Kilbon, C. W., Amanzimote, Durban, <i>c</i>		73	73
Chapin, F. M., Lin-Ching, China, <i>t</i>		80	80	King, Thomas, <i>g</i>		05	05
Christie, T. D., Farsus, Turkey		77	77	Knapp, Geo. P., Harpoot, Turkey		90	90
Clark, Albert W., Prague, Austria		68	72	Learned, D. W., Kyoto, Japan		75	75
Clark, Alden H., Vadala, <i>c</i>		04	04	Lee, Lucius O., Marash, Turkey		80	80
Clark, C. A., Miyazaki, Japan		87	87	Lee, T. S., Wai, <i>e</i>		03	03
Clarke, J. F., Sofia, Bulgaria		59	59	LeRoy, A. E., Adams, <i>c</i>		01	01
Clarke, Wm. P., Monastir, <i>b</i>		91	91	Lombard, Frank A., Kyoto, Japan		00	00
Cobb, Edward S., Niigata, Japan		04	04	Macallum, F. W., Marash, Turkey		90	90
Cole, Royal M., Bitlis, Turkey		67	68	Marsh, G. D., Philippopolis, <i>bb</i>		72	72
Corbin, P. L., Taiku, China		03	04	Maxwell, Chas. H., Durban, <i>c</i>		03	06
Curtis, Wm. L., Niigata, Japan		89	90	*Merrill, Selah, Jerusalem			
Crawford, L. S., Trebizond, <i>c</i>		79	79	Miller, John X., Madura, India		03	03
Davis, Jerome D., Kyoto, Japan		69	71	Neipp, H. A., <i>b</i>		04	04
DeForest, John H., Sendai, Japan		71	74	Nelson, Charles A., Canton, China		92	92
Dickson, J. H., Tellippalai, Ceylon		00	00	Newell, H. B., Niigata, Japan		87	88
Dorward, James C., Adams, <i>c</i>		89	90	Olds, C. Burnell, Miyazaki, Japan		01	03
Dunning, Morton D., Kyoto, Japan		99	02	Olds, Otis C., Parral, Mexico		90	90
Eaton, J. D., Chihuahua, Mexico		72	82	Ostrander, L. F., Samokov, <i>bb</i>		02	02
Ellis, E. W., Pang Chuang, <i>c</i>		04	04	*Papazian, M. G., Aintab, Turkey		90	92
Elwood, Willis P., Palani, India		91	91	Partridge, F. C., Sivas, Turkey		98	00
Emrich, Richard S. M., Mardin, Tur.		05	05	Peet, Lyman P., Foochow, China		88	88
*Emerson, Oliver P., Honolulu, T. H.		71	89				
Ennis, Merlin, Africa, <i>h</i>		03	03				

MINISTER AND LOCATION	Ord.	Com.	MINISTER AND LOCATION	Ord.	Com.
Perkins, H. P., Paotingfu, <i>t</i> . . . . .	82	82	Tewksbury, E. G., Tungho, <i>p</i> . . . . .	90	90
Perkins, J. C., Aruppukottai, <i>d</i> . . . . .	85	85	Thomson, Robert, Samokov, <i>bb</i> . . . . .	81	81
Perry, Henry T., Sivas, Turkey . . . . .	65	66	*Thompson, F., Seamen's Chaplain, Valparaiso, Chili (Ch.) . . . . .	68	85
Pettee, J. H., Okayama, Japan . . . . .	78	78	Tracy, Charles C., Marsovan, Turkey . . . . .	67	67
Pixley, Stephen C., Inanda, <i>c</i> . . . . .	55	55	Tracy, C. K., Smyrna, Turkey . . . . .	04	04
*Porter, Harvey, Syrian Protestant College, Beirut, Syria [Ms.] . . . . .	80	80	Tracy, James E., Periakulum, <i>d</i> . . . . .	77	77
Porter, H. D., M.D., Pang Chuang, <i>t</i> . . . . .	72	72	Trowbridge, Stephen v. R., Aintab, Turkey . . . . .	05	06
Porter, John S., Prague, Austria . . . . .	91	91	Usher, C. D., M.D., Van, Turkey . . . . .	94	98
Price, F. M., Guam, The Mariana Is. . . . .	83	94	Van Allen, Frank, M.D., Madura, <i>d</i> . . . . .	88	88
Ransom, Charles N., Adams, <i>c</i> . . . . .	90	90	Wagner, H. T., Hermosilo, Mexico . . . . .	94	94
Raynolds, G. C., M.D., Van, Turkey . . . . .	71	79	Walker, J. E., Shaowu, China . . . . .	72	72
Riggs, Charles T., <i>a</i> . . . . .	00	00	Walkup, Alfred C., Kus-ae, <i>f</i> . . . . .	80	86
Riggs, H. H., Harpoot, Turkey . . . . .	02	02	Wallace, William W., Madura, <i>d</i> . . . . .	96	97
Roberts, Jas. H., Kalgan, <i>t</i> . . . . .	77	77	Warren, C. M., Kyoto, Japan . . . . .	03	03
Rowland, G. M., Sapporo, Japan . . . . .	86	86	*Washburn, George, President Rob- ert College, <i>a</i> . . . . .	63	58
Sanders, Chas. S., Aintab, Turkey . . . . .	79	76	Wellman, Fred C., M.D., Sachikela, <i>b</i> . . . . .	95	96
Sanders, W. H., Kamondongo, <i>b</i> . . . . .	80	80	White, George E., Marsovan, Turkey . . . . .	87	90
Sheffield, Devello Z., Tungho, <i>p</i> . . . . .	69	69	White, S. S., Okayama, Japan . . . . .	90	90
Smith, A. H., Pang Chuang, <i>t</i> . . . . .	72	72	Wilcox, Wm. C., Ifafa, <i>c</i> . . . . .	80	91
Smith, Edward H., Ing-hok, China . . . . .	01	01	Wilder, George A., Chikore, <i>g</i> . . . . .	80	80
Sprague, Wm. P., Kalgan, China . . . . .	73	74	Wilder, Geo. D., Tungho, <i>p</i> . . . . .	94	94
Stanford, Arthur W., Kobe, Japan . . . . .	86	86	Williams, Mark, Tungho, <i>p</i> . . . . .	65	66
Stanley, C. A., Tientsin, China . . . . .	61	62	Wingate, Henry K., Cesarea, Turkey . . . . .	93	90
Stanley, C. A., jr., Pang Chuang, <i>t</i> . . . . .	04	04	Woodside, T. W., Sakanjimba, <i>b</i> . . . . .	84	88
Stapleton, R. S., Erzroom, Turkey . . . . .	96	97	Wright, A. C., Guadalajara, Mexico . . . . .	86	86
Stimson, Martin L., Ruk, Mic. <i>f</i> . . . . .	81	98	Yarrow, E. A., Van, Turkey . . . . .	01	04
Storrs, Chas. L., Shaowu, China . . . . .	01	04	Zumbo, Wm. M., Pasumalai, <i>d</i> . . . . .	94	94
Stover, W. M., Baulundu, <i>b</i> . . . . .	81	82			
Taylor, W., M.D., Osaka, Japan . . . . .	73	73			

*a* Constantinople, Turkey, Bible House.

*b* Macedonia, European Turkey.

*bb* Bulgaria.

*c* Natal, South Africa.

*d* Madura District, Southern India.

*e* India.

*f* Caroline Islands, North Pacific Ocean.

*g* Melsetter District, Rhodesia, Africa.

*h* Care of American Mission, Benguela  
Africa, via Lisbon.

*p* Peking, China.

*t* Tientsin, China.

*tc* Tientsin, China, care of J. H. McCann.

N. B. — As postal directions, the places named are often inadequate, and subject to change. Correspondents of missionaries of the American Board are advised to send their letters, enclosed, to Frank H. Wiggin, Congregational House, Boston.

## CONGREGATIONALISM.

(See Congregational Year Books of England and Canada.)

COUNTRIES	Churches, Chapels and Stations	Members	Sunday School Scholars
England and Wales.....	4,671	459,614	698,465
Scotland.....	219	36,785	34,738
Ireland.....	41	2,193	4,630
Channel Islands.....	12	3,370	377
Canada:			
Nova Scotia.....	23	854	844
New Brunswick.....	8	274	132
Ontario.....	63	5,476	4,633
Quebec.....	28	2,247	1,863
Manitoba and British Columbia.....	14	747	474
Newfoundland.....	16	234	363
British Guiana.....	69	5,589	4,644
New South Wales.....	78	4,742	8,692
Queensland.....	45	2,175	4,528
South Australia.....	63	3,338	5,921
Victoria.....	90	4,201	7,973
Western Australia.....	88	1,377	2,376
New Zealand.....	26	2,200	2,539
Tasmania.....	49	986	2,018
South Africa.....	317	15,119	7,402
American Zulu Mission.....		2,406	.....
Natal.....	49	996	2,225
Jamaica.....	45	3,058	1,471
China.....	3	536	358
India.....	13	454	323
Japan.....	40	11,611	8,836
Syria.....	1	83	.....
United States.....	5,923	696,442	665,041
Independent and Mission Sunday Schools.....		.....	61,543
A. B. C. F. M.....	589	66,724	70,277
	12,583	1,333,731	1,603,086

## ANNUAL MEETINGS OF THE NATIONAL SOCIETIES.

*American Board of Commissioners for Foreign Missions.* — Cleveland, Ohio, October 9-11.

*American Missionary Association.* — Cleveland, Ohio, October 14 and 15.

*Congregational Home Missionary Society.* — Cleveland, Ohio, October 15 and 16

*Congregational Education Society.* — Congregational House, Boston, Mass., second Wednesday in June.

*American Congregational Association.* — Congregational House, Boston, Mass., last Monday in May.

*Congregational Church Building Society.* — Fourth Avenue and Twenty-second Street, New York City, second Thursday in January.

*Congregational Sunday School and Publishing Society.* — Congregational House, Boston, Mass., first Monday in April.

*Woman's Board of Missions.* — Worcester, Mass., November 13, 14.

*Woman's Board of Missions of the Interior.* — Omaha, Neb., October 29-31.

*Woman's Board of Missions of the Pacific.* — San Francisco, Cal., September 4.

*Woman's Home Missionary Association.* — Last Wednesday in October, Boston, Mass.

## ANNUAL MEETINGS IN ORDER OF DATE.

## 1907.

Illinois,	Quincy,	Monday, May 20-23.
Rhode Island,	Pawtucket,	Tuesday, May 21-22.
South Dakota,	Huron,	Tuesday, May 21-23.
New York,	Saratoga,	Tuesday, May 21-23.
Massachusetts,	Westfield,	Tuesday, May 21-23.
Iowa,	Grinnell,	Tuesday, May 21-24.
Hawaii,	Honolulu,	Saturday, May 25.
Michigan,	Hancock,	Thursday, June 6.
Pennsylvania,	Kane,	Tuesday, June 11-13.
Vermont,	Fair Haven,	Tuesday, June 11-13.
Washington,	.....	Tuesday, Sept. 17.
Colorado,	Manitou,	Tuesday, Sept. 24.
North Dakota,	Walpeton,	Tuesday, Sept. 24-26.
North Carolina,	Wilmington,	Wednesday, Sept. 25-27.
California (Northern),	Reno, Nev.,	Tuesday, Oct. 1.
Idaho,	Weiser,	Tuesday, Oct. 1-3.
Minnesota,	New Ulm,	Tuesday, Oct. 1-3.
Nebraska,	Fremont,	Monday, Oct. 14-17.
Oregon,	.....	Tuesday, Oct. 15.
Georgia (Conference),	Waycross,	Thursday, Oct. 31.
Connecticut (Conference),	Norwich,	Tuesday, Nov. 12-14.
Alabama (Convention),	Thorsby,	Wednesday, Nov. 13.
Georgia (Convention),	Athens,	Wednesday, Nov. 20-24.
Mississippi,	Toungaloo,	Friday, Dec. 6-8.

## 1908.

Alabama (Association),	Talladega,	Saturday, March 28.
Louisiana,	New Orleans,	Thursday, April 2-6.
Missouri,	St. Joseph,	Tuesday, April 7-9.
New Mexico,		
New Jersey,	E. Orange,	Tuesday, April 21-22.
Florida,	St. Petersburg, Fla.	
Tennessee,	Knoxville,	Thursday, April 30.
Oklahoma,		
Kansas,	Sabetha,	Tuesday, May 5-8.
Maine,	Bangor,	Wednesday, May 6-8.
Wyoming,		
Indiana,	Elkhart,	Tuesday, May 12-14.
Ohio,	Collinwood,	Tuesday, May 19-21.
Kentucky,		
Texas,	Austin or Dallas,	Tuesday, Oct. 13-15.

## THE NATIONAL AND STATE ORGANIZATIONS OF THE CHURCHES.

THE NATIONAL COUNCIL OF THE CONGREGATIONAL CHURCHES  
OF THE UNITED STATES. — Organized Nov. 17, 1871.

*Next Meeting.* — The thirteenth triennial session of the National Council will be held in Pilgrim church, Cleveland, Ohio, October 8–17, 1907.

*Officers for the Session of 1904.* — *Moderator*, Rev. Washington Gladden, Ohio; *assistant moderators*, Hon. John H. Perry, Connecticut; Rev. H. H. Proctor, Georgia; *secretary*, Rev. Asher Anderson, Massachusetts; *registrar*, Rev. Joel S. Ives, Connecticut; *assistant registrars*, Rev. Theophilus S. Devitt, Connecticut; Rev. William B. Hubbard, Minnesota; Rev. George A. Hood, Massachusetts.

*Officers for 1904–1907.* — The moderators hold office until their successors are chosen; and the presiding moderator appoints a committee of nominations at the opening of the next session. The following officers and committees were appointed for the next three years:

*Secretary*, Rev. Asher Anderson, of Massachusetts; *registrar*, Rev. Joel S. Ives, of Connecticut; *treasurer*, Rev. Samuel B. Forbes, of Connecticut; *auditor*, David N. Camp, of Connecticut.

### COMMITTEES, 1904–1907.

#### STANDING.

*Provisional Committee.* — George E. Keith, Massachusetts; Rev. Washington Gladden, Ohio; Rev. Edward L. Smith, Washington; Charles A. Hull, New York; Rev. Frank W. Hodgdon, Iowa; Rev. Edward F. Sanderson, Rhode Island; Rev. Charles O. Day, Massachusetts; Rev. Charles L. Kloss, Pennsylvania; Rev. Asher Anderson,\* Massachusetts; Rev. Joel S. Ives,\* Connecticut; Rev. Samuel B. Forbes,\* Connecticut.

*Trustees.* — Rev. Washington Gladden,\* Ohio; Rev. Henry A. Stimson, New York; Martin Wells, New Jersey; H. Clark Ford, Ohio; Dr. Lucien C. Warner, New York; Rev. Philip S. Moxom, Massachusetts; Rev. George R. Merrill, Minnesota; Rev. William H. Allbright, Massachusetts; Rev. Charles H. Richards, New York; Rev. Joseph H. Selden, Connecticut; Guilford Dudley, New York; Rev. Livingston L. Taylor, New York; John Davis, New York; Rev. Asher Anderson,\* Massachusetts; Rev. Samuel B. Forbes,\* Connecticut.

*Publishing Committee.* — Thomas Todd, Massachusetts; Rev. George A. Hood, Massachusetts; Rev. Asher Anderson, Massachusetts; Rev. Joel S. Ives, Connecticut; Rev. Samuel B. Forbes, Connecticut.

*Charities and Correction.* — Rev. Samuel G. Smith, Minnesota; Rev. H. H. Hart, Illinois; Rev. E. A. Fredenhagen, Kansas; Rev. George A. Gatès, California; Rev. George L. Cady, Iowa.

*Chinese Exclusion.* — Rev. Washington Gladden, Ohio; William Ives Washburn, New York; Pres. John Knox McLean, California; Rev. William H. Holman, Connecticut; William H. Wanamaker,† Pennsylvania.

*Church Property, Protection of.* — Rev. Irving W. Metcalf, Ohio; H. Clark Ford, Ohio; Rev. Henry A. Stimson, New York; the Secretaries of Congregational Home Missionary Society and Church Building Society, *viz.*, Rev. Joseph B. Clark and Rev. Washington Choate, Rev. Charles H. Richards, New York.

*Colleges.* — Rev. H. A. Bridgman, Massachusetts; Pres. Cyrus Northrop, Minnesota; Rev. L. H. Hallock, Minnesota; Hon. Samuel B. Copen, Massachusetts; Rev. H. A. Stevens, Massachusetts; Pres. William F. Slocum, Colorado; Rev. Edward D. Eaton, Vermont; Pres. H. C. King, Ohio; Pres. S. B. L. Penrose, Washington; Rev. F. N. White, Illinois.

*Deaconesses.* — Rev. E. F. Williams, Illinois; Henry M. Moore,† Massachusetts; Rev. George E. Hall, New Hampshire; Rev. Caspar W. Hiatt, Ohio; Rev. F. T. Rayby, Colorado.

\* *Ex officio.*

† Deceased.



*Evangelistic Work.* — Rev. Newell Dwight Hillis, New York, *chairman*; Rev. Frank W. Gunsaulus, Illinois; Rev. Charles L. Morgan, Illinois; Rev. Hubert C. Herring, New York; Rev. Edward N. Packard, Connecticut; Don O. Shelton, New York; Rev. W. T. McElveen, Massachusetts; Rev. Francis E. Clark, Massachusetts; Rev. Elwin L. House, Oregon; Rev. George R. Leavitt, Wisconsin; Rev. James W. Fifield, Missouri, *secretary*.

*Federation of Societies.* — Pres. Henry C. King, Ohio; H. Clark Ford, Ohio; Hon. Simon E. Baldwin, Connecticut; Lewis A. Crossett, Massachusetts; Rev. S. M. Newman, District of Columbia.

*Federation, Comity and Unity.* — Rev. Wm. Hayes Ward, New Jersey; Rev. E. B. Sanford, New York; Rev. A. L. Gillette, Connecticut; Dr. Lucien C. Warner, New York; Rev. Washington Gladden, Ohio; Rev. A. E. Dunning, Massachusetts; Rev. A. H. Bradford, New Jersey; Rev. S. M. Newman, District of Columbia; Rev. Alfred T. Perry, Ohio; Rev. Asher Anderson, Massachusetts; Rev. Albert F. Pierce, Massachusetts.

*General Council, Time and Place for.* — Rev. Wm. Hayes Ward, New York; Rev. S. M. Newman, District of Columbia; Rev. Asher Anderson, Massachusetts.

*Industrial Committee.* — Rev. Frank W. Merriek, Massachusetts; Rev. Washington Gladden, Ohio; Pres. William J. Tucker, New Hampshire; Prof. Graham Taylor, Illinois; Rev. Samuel G. Smith, Minnesota; Pres. David N. Beach, Maine; Rev. William A. Knight, Massachusetts; Rev. William H. Albright, Massachusetts; Rev. Daniel Evans, Massachusetts; Rev. Peter Roberts, Pennsylvania; Hon. Henry M. Beardsley, Missouri; Rev. Robert W. Gammon, Colorado.

*Marriage and Home.* — Prof. A. R. Merriam, Connecticut; Rev. S. W. Dike, Massachusetts; Prof. Graham Taylor, Illinois; George H. Martin, Massachusetts; Rev. Charles E. Jefferson, New York.

*Ministry, Increase of.* — Rev. Washington Gladden, Ohio; Rev. Amory H. Bradford, New Jersey; Rev. Charles E. Jefferson, New York; Rev. Nehemiah Boynton, New York; Rev. Charles S. Mills, Missouri.

*Polity, Changes in.* — Rev. John P. Sanderson, Michigan; Rev. J. H. Chandler, Wisconsin; Rev. W. R. Campbell, Massachusetts; Pres. S. B. L. Penrose, Washington; Prof. Charles S. Nash, California; Rev. Lucius O. Baird, Nebraska; Rev. Frank K. Sanders, Massachusetts; Rev. Dan F. Bradley, Ohio; Prof. Curtis M. Geer, Connecticut.

*Religious Education.* — Rev. Frank K. Sanders, Massachusetts; Rev. A. W. Hitchcock, † Massachusetts; Rev. C. A. Brand, Massachusetts; Rev. James A. Blaisdell, Wisconsin; Hon. Samuel T. Dutton, New York; Rev. A. E. Dunning, Massachusetts; Rev. William Horace Day, California; Prof. E. I. Bosworth, Ohio; Pres. Mary E. Woolley, Massachusetts.

*Sunday Observance.* — Rev. Albert H. Plumb, Massachusetts; Rev. W. W. Seidler, Washington; Rev. George A. Hall, Massachusetts; Pres. Norman Plass, Kansas; Rev. Smith Baker, Maine.

*Temperance.* — Rev. Charles L. Morgan, Illinois; George A. Boody, Iowa; Mrs. Mary H. Hunt, † Massachusetts; Rev. Clarence S. Sargent, Kansas; Frank Foxcroft, Massachusetts.

*Ter-Centenary Celebration of Congregationalism in America.* — Prof. J. W. Platter, Massachusetts; Rev. Rockwell H. Potter, Connecticut; Rev. T. C. McClelland, Rhode Island; Rev. F. W. Baldwin, New Jersey; Rev. E. M. Chapman, Connecticut.

*Delegates to Anti-Saloon League Convention.* — Rev. Charles L. Morgan, Illinois; George A. Boody, Iowa; Mrs. Mary H. Hunt, † Massachusetts; Rev. Clarence S. Sargent, Kansas; Frank Foxcroft, Massachusetts; Prin. George C. Purington, Maine; Augustus Smith, Massachusetts; Willis Snow, Illinois; Hon. Frederick Fosdick, Massachusetts; I. B. Hicks, Illinois.





## SUMMARY II.—CHURCH MEMBERSHIP IN 1906, WITH CONNECTED STATISTICS.

STATES, ETC.	MEMBERS				ADDITIONS			REMOVALS				BAPTISMS	
	Males	Females	Total	Absent	Conf.	Letter	Total	Death	Letter	Disc.	Total	Adult	Infant
Alabama (Convention)	1,588	2,243	3,831	554	188	227	415	35	93	161	289	162	23
Alabama (Association)	640	935	1,575	232	98	44	142	20	18	53	91	43	58
Alaska	97	91	188	44	2	8	10	0	0	0	0	0	3
Arizona	275	146	421	44	42	35	77	5	15	0	20	13	12
Arkansas	89	177	266	23	13	17	30	6	42	36	84	3	3
California (Northern)	4,629	8,699	13,028	2,181	732	839	1,571	136	532	271	939	162	426
California (Southern)	3,628	6,820	10,448	1,243	444	986	1,430	104	460	283	847	187	142
Colorado	3,179	6,029	9,208	1,540	647	543	1,190	94	485	183	762	164	218
Connecticut	22,356	42,861	65,417	10,368	1,908	1,292	3,170	1,018	1,186	469	2,763	699	1,228
Cuba	266	389	655	83	29	17	46	4	3	21	27	7	15
District of Columbia	1,134	1,897	3,031	138	174	77	251	34	53	30	117	45	20
Florida	967	1,262	2,229	318	147	81	228	36	52	122	210	35	70
Georgia (Convention)	877	1,222	2,099	252	184	21	205	18	9	69	96	77	336
Georgia (Conference)	1,417	2,059	3,506	351	272	140	412	22	74	40	136	254	11
Hawaii	3,336	3,292	6,628	480	488	115	603	115	143	68	326	228	352
Idaho	428	870	1,298	165	117	171	288	13	47	38	98	58	34
Illinois	18,289	35,191	53,483	6,336	3,353	1,932	5,285	501	1,825	1,161	3,490	481	1,158
Indiana	1,768	3,279	4,987	666	298	242	540	37	323	328	688	128	53
Iowa	12,539	23,914	36,453	4,987	1,680	1,450	3,130	372	1,476	1,188	3,036	791	577
Kansas	5,229	9,630	14,859	2,079	1,103	603	1,706	145	649	314	1,108	567	176
Kentucky	390	603	993	183	71	34	105	8	13	16	37	27	14
Louisiana	637	1,128	1,765	314	114	36	150	28	70	133	231	61	92
Maine	5,911	15,116	21,327	4,582	622	379	1,001	398	305	241	944	407	178
Maryland	229	440	669	77	41	17	58	5	25	14	44	7	23
Massachusetts	36,865	81,325	118,190	21,681	3,370	2,979	6,349	1,921	2,688	1,257	5,866	1,416	1,931
Michigan	10,262	22,217	32,479	4,871	1,551	951	2,502	435	935	1,056	2,426	756	641
Minnesota	7,625	14,122	22,047	3,704	1,825	919	2,744	209	902	512	1,623	710	618
Mississippi	90	122	212	37	13	4	17	10	4	90	104	15	6
Missouri	3,923	6,864	10,787	1,365	494	520	1,014	116	554	188	858	196	203
Montana	292	652	944	127	66	85	151	8	47	1	56	19	12
Nebraska	6,046	10,266	16,312	2,276	1,286	866	2,152	127	741	447	1,315	536	470
Nevada	45	128	173	23	17	20	37	4	2	0	6	16	6

New Hampshire	5,610	13,379	18,989	4,260	492	348	840	370	323	294	987	305	205
New Jersey	2,885	5,273	8,158	1,006	345	246	591	90	230	92	412	88	191
New Mexico	49	181	280	81	6	12	18	4	11	30	45	4	4
New York	18,318	30,944	55,262	5,956	2,632	1,620	4,252	609	1,459	615	2,683	971	1,102
North Carolina	1,084	1,670	2,754	401	200	51	251	40	19	152	211	67	55
North Dakota	1,734	2,853	4,587	635	459	269	728	28	170	167	365	150	276
Ohio	14,795	28,221	43,016	6,093	2,184	1,271	3,455	390	1,211	676	2,386	985	837
Oklahoma	943	1,701	2,614	339	185	263	388	24	111	136	271	123	30
Oregon	1,559	2,896	4,455	968	247	221	468	31	198	251	490	115	74
Pennsylvania	4,959	8,384	13,313	844	674	384	1,058	176	376	391	913	103	660
Porto Rico	217	210	427	29	113	3	116	1	4	211	219	114	23
Rhode Island	3,244	6,653	9,907	1,655	299	168	467	112	150	91	353	137	155
South Carolina	202	321	523	40	44	10	54	7	3	25	32	1	10
South Dakota	3,075	5,180	8,255	1,002	641	485	1,126	69	321	240	630	293	306
Tennessee	838	1,271	2,112	465	105	77	182	25	30	17	72	65	21
Texas	770	1,375	2,145	206	156	59	215	9	43	9	61	76	22
Utah	387	800	1,187	204	31	93	131	7	37	103	147	24	43
Vermont	7,227	11,857	22,081	5,113	615	795	1,410	399	612	115	1,126	116	354
Virginia	130	150	280	28	7	9	9	3	5	1	9	0	5
Washington	3,346	6,442	9,788	1,207	671	932	1,603	75	475	456	1,006	223	291
West Virginia	87	159	246	21	3	2	5	5	3	17	25	2	0
Wisconsin	8,043	17,590	25,633	4,636	1,354	706	2,060	302	750	417	1,469	622	779
Wyoming	257	572	829	123	28	76	104	10	47	58	115	12	12

TOTALS..... 234,819 461,901 696,723 107,114 32,890 23,653 56,513 8,924 20,359 13,354 42,637 13,082 11,278

Indian Territory, see Oklahoma.

SUMMARY III.—CONTRIBUTIONS, 1906.

STATES, ETC.	BENEVOLENT CONTRIBUTIONS										HOME EXPENSES		
	Chs.	Foreign	Educa- tion	Church Building	Home Missions	A. M. A.	Sunday Schools	Min. Aid	Other	Total	Legacies	Chs.	Total
Alabama (Convention)	39	\$38	\$99	\$9	\$104	\$3	\$34	\$15	\$151	\$453	\$0	57	\$7,393
Alabama (Association)	19	109	64	21	14	103	23	6	283	623	0	20	7,880
Alaska	1	0	0	57	800	0	17	0	35	909	0	1	4,725
Arizona	7	255	0	89	516	2	36	0	265	1,163	0	7	11,580
Arkansas	3	40	0	9	32	11	9	0	47	148	0	3	1,381
California (Northern)	113	11,339	5,014	4,238	11,062	3,280	1,029	443	11,588	47,993	0	93	204,660
California (Southern)	71	11,170	3,065	3,807	12,273	3,125	1,095	1,116	8,247	43,838	0	69	150,101
Colorado	64	5,229	214	371	4,239	698	589	29	58,161	69,560	0	64	147,505
Connecticut	323	89,690	23,058	9,977	72,280	28,512	8,266	5,904	121,092	358,779	167,148	330	799,040
Cuba	3	0	800	0	65	0	28	0	41	937	0	4	1,318
District of Columbia	3	1,897	122	206	1,778	531	189	131	1,568	6,412	500	4	30,844
Florida	29	803	75	3,268	699	201	109	140	1,012	6,307	0	35	23,868
Georgia (Convention)	15	27	10	13	100	59	14	2	321	546	0	15	5,249
Georgia (Conference)	40	212	54	74	457	1,308	86	44	1,281	3,516	0	41	10,926
Hawaii	71	3,057	173	685	0	3,140	241	65	3,4939	11,320	0	67	47,615
Idaho	15	194	2	65	498	21	70	7	310	1,167	0	19	15,625
Illinois	305	47,131	8,712	11,092	39,107	7,182	5,798	1,943	48,412	169,380	0	312	711,910
Indiana	33	1,006	45	370	1,163	91	163	61	1,056	3,955	10,800	39	80,427
Iowa	260	14,653	6,107	3,321	15,064	3,969	1,963	538	19,961	65,516	14,101	268	357,811
Kansas	145	4,447	5,759	846	8,332	601	843	304	7,161	28,293	0	136	158,725
Kentucky	8	47	14	22	79	38	36	105	361	361	0	11	5,461
Louisiana	19	320	244	79	409	142	120	31	382	1,730	0	21	11,930
Maine	210	12,231	1,429	1,567	10,406	4,425	694	762	19,214	50,728	27,110	211	280,019
Maryland	3	325	5	15	1,088	152	36	107	769	2,497	0	3	10,713
Massachusetts	594	178,113	25,082	24,702	155,551	36,914	11,828	6,054	286,847	725,091	91,026	590	1,764,364
Michigan	296	15,508	8,697	6,016	25,936	3,086	4,786	1,945	24,559	90,533	22,581	290	347,791
Minnesota	187	16,208	4,656	2,752	16,346	3,418	1,892	772	21,789	67,833	6,000	187	267,230
Mississippi	5	81	0	8	0	177	6	7	93	372	0	6	1,469
Missouri	69	8,387	4,887	6,042	12,080	1,532	1,569	808	17,370	52,675	0	66	215,441
Montana	14	103	7	64	407	14	139	5	58	797	0	12	12,372
Nebraska	161	5,990	6,319	1,287	8,345	990	1,343	1,002	13,408	38,684	0	166	181,331
Nevada	1	57	0	33	30	10	10	2	50	192	0	1	5,997

New Hampshire	145	10,571	1,138	2,497	9,127	4,435	1,154	612	22,240	51,804	19,714	151	265,540
New Jersey	35	9,488	638	1,290	9,810	3,233	446	921	16,874	42,703	0	35	141,147
New Mexico	3	10	2	6	43	5	5	0	251	322	0	3	7,718
New York	231	26,106	1,284	5,920	31,391	8,992	2,070	1,535	82,848	160,146	12,054	239	636,984
North Carolina	39	181	2	129	81	175	133	17	179	900	0	51	7,680
North Dakota	123	1,225	4,018	606	2,299	410	787	86	1,336	10,677	0	114	87,498
Ohio	219	20,164	12,568	2,550	19,062	5,367	2,611	889	27,815	91,026	0	230	436,548
Oklahoma	56	220	365	148	444	20	343	16	473	2,029	0	43	19,116
Oregon	52	1,489	79	682	2,481	134	275	186	811	6,167	0	48	41,588
Pennsylvania	86	2,418	214	697	1,937	614	411	357	2,881	9,559	27,400	88	175,735
Porto Rico	2	0	0	0	0	26	0	0	0	26	0	3	126
Rhode Island	42	13,277	430	951	12,465	1,511	504	210	13,521	42,869	0	36	108,841
South Carolina	2	0	0	1	0	3	0	1	14	19	0	4	899
South Dakota	116	2,516	3,305	1,192	2,812	1,470	640	290	2,340	14,565	5,000	155	98,898
Tennessee	15	179	14	37	247	186	41	13	1,673	2,390	0	24	13,685
Texas	16	493	35	675	1,829	32	231	79	2,820	6,194	0	12	19,458
Utah	8	143	0	62	481	12	25	5	498	1,226	0	8	21,803
Vermont	203	14,839	1,545	2,512	10,227	6,533	1,704	557	13,150	51,050	25,004	201	223,111
Virginia	3	31	0	17	23	0	17	7	25	120	0	2	977
Washington	116	8,140	831	1,643	8,181	373	1,114	369	21,962	42,646	0	119	176,049
West Virginia	2	75	0	15	60	36	11	17	17	214	0	2	2,220
Wisconsin	221	17,038	3,562	1,855	14,740	2,804	2,460	742	12,815	56,016	0	229	272,330
Wyoming	12	355	48	179	237	49	271	22	102	1,263	0	11	12,977
TOTALS	4,910	\$557,631	\$131,761	\$104,769	\$527,150	\$140,185	\$58,284	\$29,213	\$804,263	\$2,416,256	\$428,737	4,842	\$8,594,129

Indian Territory, see Oklahoma.

SUMMARY IV.—CHANGES DURING THE YEAR.

STATES, ETC.	CHURCHES			MINISTERS						SABBATH SCHOOLS		BENEVOLENT CONTRIBUTIONS		HOME EXPENDITURES	
	New	Members		Dropped	Gain	Loss	Pastors			Died Without Charge	Total	Gain	Loss	Gain	Loss
		Gain	Loss				Installed or Reorganized	Died	Dismissed						
Alabama (Convention)	13	86	20								363		\$191		\$4,374
Alabama (Association)	1	55		0	0	0	0	0	0	0	32		108		1,461
Alaska	0		9	0	0	0	0	0	0	0	17		872		4,725
Arizona	1	49		0	0	0	0	0	0	0	15		659		4,122
Arkansas	0		74	0	1	0	0	1	1	1	90		85	\$15,725	\$346
California (Northern)	1	532									70			10,367	
California (Southern)	6	516		1	0	0	1	1	1	9	353		12,846		18,292
Colorado	13	215		1	0	0	1	1	1	1	427		55,186		32,220
Connecticut	1	467		1	3	3	3	1	1	1	57		21,866		1,298
Cuba	0	19		0	0	0	0	0	0	0	104		273		641
District of Columbia	0	180		0	0	0	0	0	0	0	177			888	1,915
Florida	1	153		0	0	0	0	0	0	0	261		4,151		111
Georgia (Convention)	1	128		0	0	0	0	0	0	0	30		239		376
Georgia (Conference)	1	252		0	0	0	0	0	0	0	155				2,006
Hawaii	5	151		0	0	0	0	0	0	0	613			1,520	5,945
Idaho	1	178		1	1	0	0	0	0	0	97		243		1,737
Illinois	4	2,831		1	4	1	0	3	1	6	213		2,926		14,822
Indiana	0	152		1	0	1	0	1	0	1	380			4,343	23,372
Iowa	3	27		2	3	1	0	0	1	3	1,083		2,706		25,508
Kansas	4	596		2	3	1	0	0	1	3	196		8,315		5,840
Kentucky	1	84		1	0	0	0	1	0	0	41		107		387
Louisiana	1	72		0	0	0	0	0	0	0	120		312		603
Maine	0	57		3	2	1	0	1	1	1	399		5,965		
Maryland	1	151		0	0	0	0	0	0	0	58		506		527
Massachusetts	0	576		10	35	3	1	0	3	8	115		121,482		79,375
Michigan	2	76		3	2	1	1	1	1	2	108		6,301		20,571
Minnesota	6	1,099		4	0	0	0	0	0	3	250		66,748		1,150



Mississippi	0	0	86	0	0	0	0	0	0	0	0	0	0	0	21	141	26,962	1,065	
Missouri	1	0	98	1	2	0	0	0	0	0	0	0	0	0	327	272	58,705	296	
Montana	0	1	55	1	0	0	1	0	0	0	0	0	0	0	77	12,120	11,280	3,008	
Nebraska	4	6	476	6	2	0	0	4	0	0	3	3	0	0	126	73	2,363	23,163	
Nevada	0	0	31	0	0	0	0	0	0	0	0	0	0	0	2,580	1,529	9,597	584	
New Hampshire	0	0	206	4	3	1	3	1	0	1	1	5	0	0	167	160	5,157	2,353	
New Jersey	1	0	216	1	1	0	0	0	0	0	1	1	0	0	33	46,670	22,391	28,187	
New Mexico	0	0	27	0	0	0	0	0	0	0	0	0	0	0	220	628	2,749	584	
New York	1	6	1,311	6	8	2	3	0	1	2	6	9	3	3,125	320	419	17,769	2,353	
North Carolina	4	0	70	1	0	0	0	1	0	0	0	0	0	0	106	2,522	391	2,353	
North Dakota	19	2	151	6	2	0	0	1	0	0	1	1	1	1	495	737	29,128	2,353	
Ohio	2	0	948	5	4	0	3	1	0	0	2	2	0	0	1,621	1,767	29,128	2,353	
Oklahoma	1	8	80	0	0	0	0	0	0	0	0	0	0	0	117	26	13,139	46,038	
Oregon	0	2	9	0	0	0	0	0	0	0	0	1	1	1	411	1,380	219	4,461	
Pennsylvania	1	1	341	1	2	1	1	0	0	1	1	2	0	0	1,021	1,767	29,128	2,353	
Porto Rico	0	0	93	0	0	0	0	0	0	0	0	0	0	0	137	26	13,139	46,038	
Rhode Island	1	0	75	0	0	0	1	1	0	0	1	0	1	0	421	1,380	219	4,461	
South Carolina	0	0	47	0	0	0	0	0	0	0	0	0	0	0	411	1,380	219	4,461	
South Dakota	8	3	496	3	2	0	1	1	0	0	0	0	0	0	9	1,380	976	15,716	
Tennessee	0	3	92	1	0	0	0	1	0	0	0	1	1	1	1,380	1,380	976	15,716	
Texas	5	1	222	0	0	0	0	0	0	0	0	1	1	1	1,380	1,380	976	15,716	
Utah	0	0	18	0	0	0	0	0	0	0	0	0	0	0	361	101	4,333	15,716	
Vermont	2	1	269	1	5	1	4	0	1	1	1	3	1	1	119	3,309	38	1,580	
Virginia	0	0	0	0	0	0	0	0	0	0	0	0	0	0	13	38	1,580	1,580	
Washington	12	0	597	1	0	2	0	1	0	2	0	2	0	0	586	18,735	11,168	277	
West Virginia	0	0	20	0	0	0	0	0	0	0	0	0	0	0	47	67	170	14,015	
Wisconsin	4	13	140	0	0	0	2	2	0	0	2	2	0	0	335	170	355	796	
Wyoming	1	1	119	1	1	0	0	0	0	0	0	0	0	0	572	355	796	796	
Foreign	0	0	0	0	0	0	0	0	0	0	0	0	0	0	0	0	0	0	0
TOTALS	123	131	13,758	1,357	87	95	26	46	25	2	26	65	93	7,610	11,335	92,857,627	\$192,395	\$350,338	\$246,421

Indian Territory, see Oklahoma.

SUMMARY V. — STATISTICAL SUMMARIES OF THE CONGREGATIONAL CHURCHES IN THE UNITED STATES,  
FOR THE YEARS 1857-1906.

Year	CHURCHES										MINISTERS						In Foreign Lands
	With Ministers					Vacant					In Pastoral Work			Not in Pastoral Work			
	Pastors by Council	Pastors Otherwise Induced*	Supplies †	Total	Supp. by Lic., etc.	Not Supplied	Total		Condition not Reported	Total Churches			Pastors by Council	Pastors Otherwise	Supplies †	Total	
							Reported	Not Reported		Reported	Not Reported	Reported					
1857	947	592	229	1,768	.....	.....	503	44	2,315	953	562	216	1,731	592	1,731	27	2,350
1858	894	690	253	1,837	.....	.....	472	60	2,369	907	617	222	1,746	625	1,746	38	2,409
1859	861	594	548	2,003	.....	.....	390	178	2,571	878	523	357	1,828	596	1,828	90	2,514
1860	898	694	454	2,046	.....	.....	537	0	2,583	899	618	375	1,892	649	1,892	93	2,634
1861	923	1,044	130	2,097	.....	.....	458	0	2,555	931	812	208	1,951	628	1,951	99	2,678
1862	890	891	318	2,102	.....	.....	478	0	2,580	904	804	201	1,909	663	1,909	116	2,668
1863	863	725	597	2,157	.....	.....	495	0	2,652	878	692	418	1,828	632	1,828	103	2,693
1864	878	1,026	198	2,102	.....	.....	565	0	2,667	876	875	145	1,826	653	1,826	149	2,738
1865	837	789	433	2,059	80	525	605	59	2,723	792	784	310	1,886	859	1,886	41	2,802
1866	852	1,032	221	2,105	66	559	625	50	2,780	862	912	171	1,945	859	1,945	19	2,823
1867	869	1,227	56	2,152	65	592	657	10	2,819	872	1,081	145	1,998	881	1,998	94	2,879
1868	890	1,362	46	2,298	115	538	653	0	2,931	892	1,184	36	2,119	850	2,119	103	2,969
1869	903	1,365	58	2,326	112	605	717	0	3,043	900	1,184	49	2,191	935	2,191	101	3,068
1870	933	1,438	0	2,341	129	651	780	0	3,121	901	1,269	0	2,170	828	2,170	99	3,098
1871	930	1,505	0	2,435	153	614	767	0	3,202	931	1,287	0	2,218	906	2,218	105	3,124
1872	925	1,562	0	2,487	134	612	776	0	3,263	925	1,287	0	2,252	949	2,252	100	3,201
1873	893	1,608	0	2,501	169	655	824	0	3,325	898	1,396	0	2,294	944	2,294	115	3,238
1874	934	1,615	0	2,549	184	670	854	0	3,403	936	1,375	0	2,311	967	2,311	123	3,278
1875	917	1,630	0	2,547	217	673	890	0	3,437	912	1,394	0	2,306	994	2,306	126	3,300
1876	930	1,783	0	2,713	164	632	796	0	3,509	912	1,362	0	2,371	959	2,371	125	3,333
1877	898	1,795	0	2,693	203	668	871	0	3,564	889	1,471	0	2,363	1,043	2,363	122	3,406
1878	910	4,896	0	2,716	242	662	904	0	3,620	896	1,464	0	2,360	1,136	2,360	117	3,496
1879	998	1,791	0	2,791	200	683	883	0	3,671	885	1,561	0	2,416	1,139	2,416	130	3,585
1880	881	1,919	0	2,800	189	756	945	0	3,745	872	1,540	0	2,412	1,165	2,412	133	3,577
1881	877	2,010	0	2,887	157	811	968	0	3,855	856	1,617	0	2,473	1,263	2,473	143	3,736
1882	927	1,986	0	2,913	149	874	1,023	0	3,936	918	1,607	0	2,525	1,198	2,525	143	3,723
1883	936	2,150	0	3,086	138	786	924	0	4,010	921	1,738	0	2,659	1,137	2,659	141	3,796

1884	927	2,153	0	3,080	198	814	1,012	0	4,092	932	1,831	0	2,763	1,126	0	3,889	138
1885	950	2,184	0	3,143	165	862	1,027	0	4,170	954	1,910	0	2,864	1,179	0	4,043	152
1886	967	2,218	0	3,185	230	862	1,092	0	4,477	974	1,878	0	2,852	1,238	0	4,090	163
1887	886	1,980	354	3,220	211	973	1,181	0	4,404	884	1,729	249	2,802	1,422	0	4,284	172
1888	859	2,149	311	3,319	267	983	1,250	0	4,569	859	1,878	219	2,986	1,422	0	4,408	172
1889	834	2,296	230	3,360	296	1,033	1,329	0	4,689	839	2,039	187	3,065	1,575	0	4,610	175
1890	844	2,364	220	3,468	363	986	1,349	0	4,817	881	2,021	160	3,062	1,557	0	4,619	183
1891	844	2,458	306	3,608	372	1,005	1,377	0	4,985	850	2,111	211	3,202	1,717	0	4,919	175
1892	843	2,653	197	3,723	422	995	1,417	0	5,110	867	2,276	136	3,279	1,724	0	5,063	166
1893	873	2,877	153	3,902	387	947	1,331	0	5,236	867	2,375	117	3,359	1,779	0	5,138	173
1894	905	3,000	159	4,067	346	929	1,275	0	5,312	892	2,475	113	3,480	1,807	0	5,287	167
1895	921	3,075	190	4,186	379	917	1,296	0	5,482	901	2,562	125	3,588	1,759	0	5,347	172
1896	931	3,168	148	4,250	371	925	1,296	0	5,546	923	2,657	140	3,690	1,715	0	5,405	163
1897	917	3,215	151	4,283	379	952	1,331	0	5,614	914	2,672	103	3,689	1,881	0	5,475	162
1898	917	3,177	118	4,242	356	1,022	1,378	0	5,620	904	2,673	107	3,684	1,955	0	5,639	162
1899	870	3,229	129	4,228	365	1,011	1,376	0	5,601	860	2,710	85	3,655	1,959	0	5,611	162
1900	875	3,353	92	4,320	328	1,002	1,330	0	5,650	865	2,879	65	3,809	1,759	0	5,568	154

\* Those under this head were reported prior to 1887 as "acting pastors." † The standing of those here reported, 1857-69, was not specified.

YEAR	CHURCHES					MINISTERS					In Foreign Lands		
	Pastors by Council	Pastors Otherwise	Licentiates	Supplies	Vacant	Total	Pastors by Council	Pastors Otherwise	Supplying Churches	Total		Without Charge	Total
1901	878	3,133	207	192	1,045	5,753	850	2,983	70	3,903	1,814	5,717	160
1902	819	3,574	205	222	1,001	5,821	805	3,019	141	3,968	2,047	6,015	163
1903	829	3,575	226	188	1,082	5,900	826	3,017	115	3,958	2,113	6,071	176
1904	814	3,166	211	309	1,106	5,919	799	2,982	151	3,935	2,124	6,059	178
1905	827	3,318	246	300	1,140	5,931	815	3,012	182	4,009	1,924	5,933	178
1906	896	3,387	240	319	1,171	5,923	810	3,007	206	4,023	1,877	5,900	182

## SUMMARY V. — Continued.

YEAR	CHURCH MEMBERS			ADDITIONS THE YEAR PRECEDING			REMOVALS THE YEAR PRECEDING			Total
	Males	Females	Total	Confession	Letter	Total	Deaths	Dismissed	Reversion	
1857	.....	.....	224,732	6,913	6,592	13,505	3,119	6,076	465	9,651
1858	.....	.....	235,309	.....	7,950	21,582	3,303	6,859	440	10,602
1859	.....	.....	250,452	.....	9,569	34,954	3,535	8,067	654	12,313
1860	73,736	142,625	253,765	25,202	7,335	14,821	3,611	6,965	649	11,225
1861	79,893	136,871	253,765	7,486	6,629	12,151	3,708	8,280	559	10,539
1862	81,196	158,237	255,034	5,522	6,433	12,629	3,908	5,376	616	9,900
1863	80,738	161,490	257,191	6,196	6,243	14,378	4,244	5,457	755	10,456
1864	83,551	164,037	260,284	7,765	6,777	15,809	4,900	5,739	622	11,261
1865	86,571	171,145	262,649	9,032	6,777	15,809	4,900	5,739	622	11,261
1866	84,715	171,608	263,296	11,030	7,393	18,442	4,729	6,378	644	11,961
1867	85,781	174,333	267,453	11,249	8,593	19,994	4,380	8,366	614	13,360
1868	91,309	184,436	278,708	19,127	11,065	30,210	4,238	9,491	709	14,438
1869	97,090	193,636	291,042	16,432	11,814	28,246	4,310	10,479	860	15,648
1870	98,165	196,865	300,362	15,167	12,078	27,373	4,386	10,761	642	15,801
1871	101,091	200,927	306,518	13,501	11,636	25,137	4,440	10,990	626	15,180
1872	103,470	204,062	312,054	13,271	10,969	23,343	4,701	9,799	784	15,284
1873	105,804	207,614	318,916	13,945	10,746	25,394	4,785	10,252	729	15,766
1874	106,991	208,575	323,679	13,216	11,312	24,620	5,294	10,003	836	16,138
1875	108,194	211,918	330,391	15,279	11,961	27,330	5,120	10,430	863	16,433
1876	110,761	217,454	338,313	17,306	12,198	29,645	5,168	10,727	895	16,805
1877	116,240	227,419	350,658	20,841	12,400	33,294	5,593	10,468	4,076	17,047
1878	121,733	236,343	365,595	24,138	10,973	35,111	5,290	9,367	1,167	15,743
1879	128,224	249,349	382,540	16,689	10,817	27,506	5,096	10,442	1,357	16,895
1880	128,431	249,908	384,332	12,230	10,519	22,749	5,563	9,831	1,822	17,211
1881	128,060	251,822	385,685	11,311	11,235	22,546	5,664	9,454	2,060	17,178
1882	126,271	252,227	386,619	13,539	12,356	25,895	6,201	10,031	2,097	18,332
1883	133,347	257,781	396,209	14,800	13,448	28,377	6,270	11,368	1,724	19,362
1884	133,504	266,522	401,549	17,923	13,809	32,055	6,148	11,919	2,187	20,285
1885	138,801	275,457	418,564	15,184	15,184	32,135	6,592	12,291	2,759	22,270
1886	147,229	280,365	436,379	27,166	15,951	43,185	6,481	13,300	2,482	24,270
1887	151,915	300,715	457,584	41,156	16,185	47,530	11,290	23,068	4,375	28,644
1888	150,500	316,108	475,608	25,994	19,042	45,036	7,296	16,548	3,663	27,417
1889	165,248	326,737	491,985	29,286	20,573	49,859	7,212	18,261	7,467	32,940

1890	170,536	336,296	506,832	69,601	27,592	20,190	47,782	7,477	18,043	6,126	31,646
1891	175,934	349,163	525,097	70,305	30,614	21,472	52,086	8,049	18,877	7,110	34,036
1892	181,810	360,915	542,725	73,032	31,582	22,904	54,576	8,432	18,822	8,072	35,317
1893	188,187	373,444	561,631	75,377	34,444	23,117	57,561	8,263	19,173	9,287	36,723
1894	195,846	387,693	583,539	76,800	38,853	24,093	62,946	7,940	19,482	9,625	37,047
1895	203,485	399,072	602,557	77,961	35,327	22,605	57,932	8,225	19,360	10,165	37,750
1896	207,808	407,387	615,195	80,485	32,147	22,493	54,640	8,108	19,572	12,814	40,494
1897	211,504	414,360	625,864	82,909	31,030	21,121	52,211	8,281	18,355	11,181	37,817
1898	212,193	416,041	628,254	83,148	25,189	19,303	44,492	7,912	17,128	12,142	37,182
1899	212,038	417,836	629,874	86,378	24,514	19,671	44,185	8,902	17,807	12,138	39,849
1900	212,020	421,329	633,349	89,062	27,101	21,501	48,692	8,916	18,843	12,762	40,521
1901	216,307	429,687	645,991	91,112	28,398	21,481	49,879	9,066	18,677	12,493	40,236
1902	218,647	434,202	652,849	94,775	29,195	22,432	51,627	8,504	19,594	13,456	41,554
1903	220,950	439,450	660,400	100,335	29,403	22,118	51,521	8,791	19,679	12,260	40,730
1904	225,432	446,442	673,721	100,829	30,193	23,005	53,198	9,243	19,203	13,623	42,069
1905	230,100	454,222	681,322	103,124	31,881	22,841	57,722	9,032	20,040	13,599	42,671
1906	234,819	461,904	696,723	107,114	32,890	23,653	56,543	8,924	20,359	13,354	42,637



1889	.....	13,786	8,880	597,351	3,997	325,149	3,871	5,398,037	3,413	6,046,962
1890	.....	12,555	9,882	613,719	4,247	341,043	4,042	2,270,161	4,094	6,091,221
1891	.....	14,705	9,787	625,975	4,716	373,995	4,180	2,448,875	4,133	6,791,607
1892	.....	14,010	10,357	644,782	4,380	361,350	4,351	2,651,892	4,301	7,446,092
1893	.....	15,247	11,475	646,991	4,611	385,602	4,465	2,402,679	4,449	7,005,348
1894	.....	17,705	12,560	677,335	4,698	405,821	4,549	2,190,111	4,579	7,035,307
1895	.....	15,913	12,017	682,580	4,825	413,167	4,510	2,187,050	4,715	6,707,613
1896	.....	14,881	11,655	687,575	4,824	417,485	4,837	2,429,456	4,758	6,871,128
1897	.....	13,035	12,664	685,704	4,821	417,459	4,881	2,445,324	4,851	6,613,798
1898	.....	11,202	11,494	682,613	4,501	419,431	4,851	1,892,919	4,158	6,755,911
1899	.....	10,390	11,824	682,907	4,815	400,249	4,883	2,110,413	4,851	7,023,124
1900	.....	11,518	11,837	671,743	5,088	440,538	4,951	2,201,161	4,988	7,497,930
1901	.....	11,740	12,335	658,405	5,250	449,555	4,940	2,233,722	5,032	7,580,665
1902	.....	11,909	12,466	660,905	5,315	467,357	4,955	2,130,379	5,050	7,921,023
1903	.....	11,766	13,000	671,292	5,375	483,776	4,990	2,088,967	5,070	7,954,566
1904	.....	12,329	15,062	671,550	5,390	507,371	4,948	2,165,904	5,072	8,383,567
1905	.....	14,129	14,133	668,736	5,189	488,122	4,879	2,353,024	4,957	8,490,212
1906	.....	13,082	14,278	665,011	5,240	511,219	4,910	2,446,256	4,812	8,594,129

SUMMARY VI.—ANNUAL CHANGES, AS PUBLISHED 1859-1907, FOR THE YEARS 1858-1906.

COLLECTED	CHURCHES				Net Gain (or Loss) of Church Members	MINISTERS										IN SABBATH SCHOOLS		BENEVOLENT CONTRIBUTIONS	
	New	Dropped	Net Gain	Net Loss		Ordained	Pastors			Ordained without Installation	Pastors by Council	Pastors Otherwise	Died		Total	Net Gain	Net Loss	Net Increase	Net Decrease
							Installed or Recognized	Died	Dismissed				Pastors	Pastors Without Charge					
1858					10,637														
1859	51		202		15,082										12,288				
1860	12				3,313										13,829				
1861				25	1,269										3,355				
1862					2,157										4,682				
1863					3,093										7,074				
1864	16				2,365										19,461				
1865	55				617										13,591				
1866	111	51			4,157	47	99	14	104	51	11	11	49	13,591					
1867	21	82	39		11,255	42	116	8	135	38	8	8	53	27,596			\$103,782		
1868	201	69	132		12,334	41	95	2	122	32	2	2	34	25,334			57,568		
1869	144	52	92		9,320	68	131	8	155	54	8	8	49	17,297			57,568		
1870	124	46	78		6,156	47	104	10	130	40	10	10	57	4,493			196,258		
1871	141	60	81		5,536	50	121	6	125	48	6	6	45	7,472			155,059		
1872	128	67	61		6,862	43	119	11	121	52	11	11	56	2,163					
1873	144	82	62		4,763	56	111	20	136	60	10	13	61	1,454			92,057		
1874	130	52	78		6,712	46	102	21	93	50	13	8	63	12,784			25,678		
1875	108	73	35		7,922	55	88	23	108	63	12	11	46	69	16,500				
1876	123	52	71		12,345	41	94	21	128	73	10	11	43	64	10,197				
1877	148	63	55		14,937	39	72	23	115	57	11	12	31	51	8,388				
1878	110	51	36		10,059	56	97	19	99	59	9	10	35	51	15,218			66,548	
1879	106	52	51		6,886	57	82	16	95	70	9	7	58	71	1,761			165,917	
1880	123	57	71		1,792	73	88	22	73	65	11	21	49	81	7,123			66,419	
1881	167	57	110		1,553	35	78	21	72	73	10	11	64	85	6,022			191,835	
1882	139	56	81		1,934	36	101	20	80	80	8	12	40	60	3,928			156,577	
1883	182	102	80		8,627	61	94	31	111	67	10	21	47	78	12,559			1,254,933	
1884	177	95	88		5,340	48	97	19	117	57	4	15	77	11,220				1,114,695	



1885	158	80	78	17,015	60	109	21	115	58	11	10	57	78	30,213	176,310	23,025
1886	197	90	107	17,815	54	94	27	86	79	13	14	61	88	13,512	110,078	418,275
1887	246	119	127	21,205	47	93	22	100	103	9	13	69	91	29,704	192,174	28,981
1888	254	149	165	18,024	66	100	24	85	101	8	16	68	92	16,679	178,714	110,078
1889	241	121	120	16,372	68	99	21	114	101	10	11	72	93	16,459	203,017	57,504
1890	224	96	128	11,847	78	106	28	95	117	9	19	66	91	12,341	315,868	552,405
1891	242	74	168	18,265	93	102	20	87	110	7	13	66	86	18,807	187,494	212,568
1892	246	91	155	17,628	68	101	15	75	121	1	14	76	91	18,907	187,494	3,081
1893	189	93	96	18,906	77	110	22	86	119	6	16	73	95	2,212	187,494	57,504
1894	216	110	106	21,308	76	106	24	68	158	8	16	71	95	30,941	187,494	57,504
1895	219	79	140	19,018	73	82	19	67	124	8	11	66	85	4,645	187,494	57,504
1896	175	111	64	12,638	71	89	29	80	112	6	23	93	122	4,995	187,494	57,504
1897	116	78	68	10,689	82	81	22	68	141	5	17	64	86	1,871	187,494	57,504
1898	110	104	4	2,370	35	78	16	71	132	8	8	79	95	3,691	187,494	57,504
1899	106	122	46	1,610	32	89	23	81	105	13	10	71	97	294	187,494	57,504
1900	114	68	46	5,118	23	86	39	68	125	9	30	55	94	10,032	187,494	57,504
1901	146	103	43	10,356	1	105	39	61	135	4	31	58	96	13,934	187,494	57,504
1902	149	87	62	6,825	26	72	25	62	111	3	22	61	86	1,507	187,494	57,504
1903	163	81	82	7,672	40	76	25	68	115	9	16	71	96	9,671	187,494	57,504
1904	124	105	19	13,321	35	98	24	77	100	5	19	55	79	3,040	187,494	57,504
1905	122	110	12	10,601	39	83	32	99	101	9	23	64	96	2,814	187,494	57,504
1906	123	131	.....	8	87	95	26	46	25	2	26	65	93	3,695	187,494	57,504
															\$93,232	

Students of this table should remember that 1887 was a transition year. The reports from different states covered various periods from one to two years, to bring them down to the common date, Jan. 1, as ordered by the Council. For all New England, except Maine, two years are included, and the average for the whole country is 20 months. Hence the totals reported need to be reduced by two fifths for just comparison with other years. This would make the gain of members, 14,723; in Sunday schools, 17,822; and infant baptisms, 7,176.

## GAINS AND LOSSES BY GROUPS.

GROUPS	CHURCHES		MEMBERS		SUNDAY SCHOOLS		YOUNG PEOPLE'S SOCIETIES		CONTRIBUTIONS		EXPENDITURES	
	Gain	Loss	Gain	Loss	Gain	Loss	Gain	Loss	Gain	Loss	Gain	Loss
NEW ENGLAND. [6.]												
Connecticut	1		467			57		94	\$24,806		\$1,208	
Maine			57			399		335	5,905			
Massachusetts	3		576			115		1,800	121,182		79,375	
New Hampshire				206		2,580		1,110		\$2,363		\$23,163
Rhode Island	1		75			421		503		13,439		46,038
Vermont	1		269			146		597	3,309			18,153
Totals	3		1,444	206		3,572		4,439	\$155,322	\$15,802	\$80,583	\$87,354
Net			1,238			3,426		4,439	139,520			\$6,771
ATLANTIC. [12.]												
Cuba			19			104		102	\$273		\$641	
District of Columbia			180			177		12		\$888	1,945	
Florida	6			153		264		147	4,151		414	
Georgia	2		380			185		20	78			\$2,382
Maryland	1		151			58		118	506		557	
New Jersey	1		216					316	1,529			9,597
New York	5		1,311			3,128		821		46,670	22,391	
North Carolina	4		70			220		7		628	2,749	
Pennsylvania				344		1,021		291	1,767			
Porto Rico				93		117		50	26			2
South Carolina				47		411		50		219		1,530
Virginia						43		2		38		1,589
Totals	6	13	2,327	637	4,441	2,384	1,423	513	\$8,330	\$48,443	\$58,125	\$15,100
Net			1,690		2,057		910				\$43,025	

Mississippi, East. [10.]										
Alabama	7	141	361	213	1,189	135	\$299	\$2,926	\$5,835	\$14,622
Illinois	8	2,831	152	380	3,682	47	107	1,313	23,372	23,372
Indiana	1	84	108	41	7	7	111	6,301	387	20,371
Kentucky	1	76	80	21	82	125	2,522	1,065	1,065	584
Michigan	2	948	106	106	351	67	1,331	106	277	106
Mississippi	3	92	71	47	616	921	4,470	13,740	170	14,015
Tennessee	9	140	335	335	633	633	4,470	13,740	170	14,015
West Virginia	3	4312	258	1,176	5,301	921	4,470	13,740	170	14,015
Wisconsin	26	4,054	633	4,380	633	4,380	4,470	13,740	170	14,015
Totals	26	4,054	633	4,380	633	4,380	4,470	13,740	170	14,015
Net	26	4,054	633	4,380	633	4,380	4,470	13,740	170	14,015
Mississippi, West. [15.]										
Arkansas	11	215	74	90	427	27	885	55,186	8346	8346
Colorado	2	27	1,083	1,083	239	463	2,703	25,508	25,508	25,508
Iowa	1	596	196	120	501	16	8,315	603	603	5,840
Kansas	1	73	77	259	67	75	312	66,748	1,150	1,150
Louisiana	1	1,099	98	327	170	10	272	26,962	58,745	58,745
Minnesota	1	55	476	126	33	10	160	11,289	11,289	206
Missouri	2	476	320	33	46	272	12,120	419	5,157	5,157
Montana	17	151	320	495	46	272	160	394	17,769	17,769
Nebraska	7	80	9	452	168	62	4,380	976	976	2,353
New Mexico	5	496	364	168	572	62	3,355	3,355	4,461	4,461
North Dakota	4	222	119	572	572	62	3,355	3,355	15,716	15,716
Oklahoma	28	3,588	220	3,532	2,345	850	83,806	895,854	895,854	895,854
South Dakota	5	3,368	2,566	2,566	1,495	850	83,806	895,854	895,854	895,854
Texas	5	3,368	2,566	2,566	1,495	850	83,806	895,854	895,854	895,854
Wyoming	5	3,368	2,566	2,566	1,495	850	83,806	895,854	895,854	895,854
Totals	28	3,588	220	3,532	2,345	850	83,806	895,854	895,854	895,854
Net	5	3,368	2,566	2,566	1,495	850	83,806	895,854	895,854	895,854

## GAINS AND LOSSES BY GROUPS.—Continued.

GROUPS	CHURCHES		MEMBERS		SUNDAY SCHOOLS		YOUNG PEOPLE'S SOCIETIES		CONTRIBUTIONS		EXPENDITURES	
	Gain	Loss	Gain	Loss	Gain	Loss	Gain	Loss	Gain	Loss	Gain	Loss
PACIFIC. [9.]												
Alaska				9	17		36		\$872		\$4,725	
Arizona	1		49		45		26		659		4,122	
California (Northern)	1		532		70		291		\$15,725		\$10,367	
California (Southern)	3		546		353		57		12,806		18,292	
Hawaii	5		151		643		661		1,529		5,945	
Idaho			178		97		26		243		1,757	
Nevada			31				5		73		3,068	
Oregon	2		9		221		33		737		28,187	
Utah			18		119		25		404		4,533	
Washington	12		597		586		486		18,735		11,468	
Totals	22	2	2,087	36	1,512	639	785	834	\$33,478	\$18,395	\$33,861	\$58,583
Net	20		2,051		873		59		\$45,083			\$24,722
Grand total	62	70	13,758	1,357	7,640	11,335	9,857	7,560	\$285,466	\$192,234	\$350,338	\$246,421
Net		8	12,401			3,695	2,297		\$63,232		\$103,917	

## GRAND TOTALS.

CHURCHES	MEMBERS		SUNDAY SCHOOLS		YOUNG PEOPLE'S SOC.		BENEVOLENCE		EXPENDITURES			
	Gain	Loss	Gain	Loss	Gain	Loss	Gain	Loss	Gain	Loss		
Number of states gaining,	[18]	62	[38]	13,758	[20]	7,640	[25]	9,857	[32]	\$285,466	[27]	\$350,338
Number of states losing,	[16]	70	[14]	1,357	[32]	11,335	[27]	7,560	[21]	192,234	[25]	246,421
Net,	Loss,	8	Gain,	12,401	Loss,	3,695	Gain,	2,297	Gain,	\$63,232	Gain,	\$103,917

## COMPARISONS.

Comparisons between the years 1905 and 1906:		
Number of <i>Churches</i> , January 1, 1906.....		5,931
Churches added.....	123	
Churches dropped.....	131	
Net loss.....		8
Total number of churches, January 1, 1907.....		5,923
Number of churches, A. B. C. F. M.....		589
Total.....		6,512
Number of <i>Church Members</i> , January 1, 1906.....		684,322
Gain in 38 states.....	13,758	
Loss in 14 states.....	1,357	
Net gain.....		12,401
Total membership.....		696,723
Number of members, A. B. C. F. M. churches.....		66,724
Total.....		763,447
Number in <i>Sabbath Schools</i> , January 1, 1906.....		668,736
Gain in 20 states.....	7,640	
Loss in 31 states.....	11,335	
Net loss.....		3,695
Total.....		665,041
Number in independent schools.....		61,543
Total membership.....		726,584
Number of members, <i>Young People's Societies</i> , January 1, 1906,		156,169
Gain in 26 states.....	9,897	
Loss in 28 states.....	7,600	
Net gain.....		2,297
Total membership.....		158,466
<i>Benevolent Contributions</i> , January 1, 1906.....		\$2,353,024
Increase in 32 states.....	\$285,627	
Decrease in 21 states.....	192,395	
Net increase.....		93,232
Total amount.....		\$2,446,256
<i>Home Expenses</i> , amount January 1, 1906.....		\$8,490,212
Increase in 27 states.....	\$350,338	
Decrease in 25 states.....	246,421	
Net increase.....		103,917
Total amount.....		\$8,594,129

SALARIES, PROPERTY AND FUNDS.

STATES, ETC.	SALARY		VALUE OF PROPERTY		INVESTED FUNDS		DEBTS		Churches No Parsonage	Parsonage Rent included in Salary	Churches receiving Missionary Aid
	No. of Churches	Amount	Average	No. of Churches	Amount	No. of Churches	Amount	No. of Churches			
Alabama (Convention)	38	\$4,182	\$110	60	\$42,785	2	\$1,100	3	56	0	3
Alabama (Association)	17	5,167	301	19	59,188	2	807	3	15	6	0
Alaska	1	2,400	2,400	1	8,000	0	0	0	0	0	0
Arizona	7	7,440	1,063	7	52,700	0	0	2	3,800	7	0
Arkansas	2	1,240	620	3	5,800	0	0	1	0	0	0
California (Northern)	103	96,870	940	114	1,526,840	9	35,412	25	51,320	15	39
California (Southern)	69	67,037	971	62	626,750	0	0	17	20,345	37	18
Colorado	65	56,908	875	61	581,000	4	30,425	33	44,214	33	19
Connecticut	324	351,212	1,084	320	7,292,170	254	1,870,868	83	272,245	267	63
Cuba	4	9,650	2,412	5	355,000	0	0	3	54,000	4	0
District of Columbia	24	12,365	523	36	113,771	1	1,000	6	5,639	40	10
Florida	16	4,278	267	14	82,375	4	850	5	934	0	11
Georgia (Convention)	45	6,788	150	46	125,150	0	0	2	18,275	0	0
Georgia (Conference)	79	38,660	490	89	489,915	4	46,708	5	387	0	0
Hawaii	19	13,528	712	18	73,200	0	0	4	4,975	5	0
Idaho	306	293,989	960	322	4,232,875	28	115,922	87	269,041	134	0
Illinois	36	28,686	796	55	469,100	3	38,700	18	84,887	6	12
Indiana	261	184,894	708	275	2,313,836	12	19,515	61	62,378	67	40
Iowa	115	91,638	799	148	788,047	5	5,914	30	21,977	71	22
Kansas	10	4,286	428	15	43,400	0	0	3	7,263	1	0
Kentucky	19	10,159	535	20	74,550	0	0	9	2,085	14	0
Louisiana	190	141,418	744	225	1,950,000	112	301,268	31	69,189	100	0
Maine	4	5,900	1,475	4	137,000	1	30,000	2	15,800	3	0
Maryland	567	647,491	1,142	581	18,087,918	372	2,451,183	139	567,772	499	77
Massachusetts	286	163,473	571	313	2,372,308	12	159,295	50	61,412	59	79
Michigan	176	141,321	803	185	1,734,230	15	36,797	53	62,647	110	32
Minnesota	3	705	235	4	17,512	1	40	1	40	4	0
Mississippi	3	705	235	4	17,512	1	40	1	40	4	0

Missouri	60	72,430	1,207	69	998,400	1	3,000	28	75,044	47	3	8
Montana	12	10,800	900	15	73,100	1	250	6	5,500	1	3	4
Nebraska	152	99,714	656	158	856,114	6	4,388	41	26,183	28	146	
Nevada	1	1,500	1,500	1	2,100				19	15,292	22	35
New Hampshire	177	141,177	799	183	3,073,100	157	774,877	19	86,800	22	129	5
New Jersey	31	48,002	1,548	34	1,331,750	10	35,959	18	1,175	4	2	24
New Mexico	3	3,056	1,016	5	20,950			1	514,271	63	197	41
New York	232	241,273	1,052	234	5,051,125	78	272,075	81	19,600			25
North Carolina	48	7,904	163	50	46,993			5	19,553	145	53	32
North Dakota	92	49,385	536	94	308,275	19	208,808	53	159,782	2	22	18
Ohio	223	188,872	847	230	3,074,026	47	725	22	22,959	37	20	15
Oklahoma	42	16,357	389	53	90,430	2	19,800	39	129,247			1
Oregon	44	26,633	605	50	295,786	2		13	51,255	14	38	7
Pennsylvania	74	59,851	809	87	1,195,508	11		20	2,200	1	3	1
Porto Rico	1	1,000	1,000	2	7,500				13,835	43	63	63
Rhode Island	38	45,064	1,186	42	1,130,264	16	189,368	15	9,216			3
South Carolina	4	1,880	470	4	31,375	2	3,060	2	14,957	1	16	0
South Dakota	138	55,797	404	130	470,775	4	2,700	20	4,717	4	7	0
Tennessee	16	10,282	642	12	113,250			3	30,402	53	123	38
Texas	18	14,763	820	18	127,525			7	4,500	2	2	48
Utah	8	11,250	1,406	9	136,400			5	37,466	41	23	48
Vermont	190	129,644	682	210	1,857,065	122	361,536	23	105,829		100	46
Virginia	3	1,616	548	3	12,400	1	4247	41	3,560	4		10
Washington	115	82,628	709	119	607,370	5		65				
West Virginia	2	1,800	900	2	29,500			5				
Wisconsin	220	154,292	701	207	1,767,014	17	27,469	65				
Wyoming	12	8,950	741	15	72,300			5				
TOTALS	4,542	\$3,880,834	\$821	5,038	\$67,025,015	1,321	\$3,680,092	1,210	\$2,512,009	1,270	2,101	855

TABLE SHOWING ADMISSIONS TO CHURCH MEMBERSHIP.

STATES	No. of Churches which received 10 or less	No. of Churches which received from 11 to 25	No. of Churches which received from 26 to 50	No. of Churches which received over 50	No. of Churches which received No Members	Churches giving No Report	Total
1. Alabama	48	18	1	0	31	18	116
2. Alaska	1	0	0	0	0	3	4
3. Arizona	5	1	1	0	0	0	7
4. Arkansas	2	1	0	0	0	1	4
5. California (Northern)	53	30	11	6	30	0	130
6. California (Southern)	29	20	12	5	9	10	85
7. Colorado	29	15	14	4	13	17	92
8. Connecticut	167	70	20	9	66	0	332
9. Cuba	2	3	0	0	0	1	6
10. District of Columbia	0	0	1	3	0	2	6
11. Florida	21	4	0	1	21	4	51
12. Georgia (Convention)	11	1	0	2	3	11	28
13. Georgia (Conference)	23	6	6	0	11	21	67
14. Hawaii	43	16	3	1	26	8	97
15. Idaho	8	2	4	1	6	4	25
16. Illinois	127	86	50	18	45	23	349
17. Indiana	13	14	5	1	23	1	57
18. Iowa	128	67	21	8	52	37	313
19. Kansas	75	30	13	5	24	21	168
20. Kentucky	7	3	1	0	8	0	19
21. Louisiana	17	4	0	0	8	0	29
22. Maine	115	22	4	1	105	15	262
23. Maryland	3	1	1	0	0	2	7
24. Massachusetts	298	122	57	14	106	11	608
25. Michigan	147	34	26	7	93	27	334
26. Minnesota	73	45	15	14	59	12	218
27. Mississippi	4	0	0	0	2	0	6
28. Missouri	34	16	11	2	11	1	75
29. Montana	9	1	1	1	3	0	15
30. Nebraska	77	39	20	4	44	14	198
31. Nevada	0	0	1	0	0	0	1
32. New Hampshire	95	20	3	0	67	2	187
33. New Jersey	17	15	5	1	1	4	43
34. New Mexico	1	1	0	0	3	0	5
35. New York	114	56	23	23	59	23	298
36. North Carolina	23	8	1	0	21	6	59
37. North Dakota	70	18	1	1	0	70	160
38. Ohio	99	53	30	12	58	1	233
39. Oklahoma	28	12	2	0	0	28	70
40. Oregon	23	13	2	1	15	2	56
41. Pennsylvania	43	25	8	3	17	20	116
42. Porto Rico	1	3	2	0	0	0	6
43. Rhode Island	24	10	4	1	2	2	43
44. South Carolina	2	2	0	0	0	7	11
45. South Dakota	80	29	5	2	46	7	169
46. Tennessee	14	3	2	0	10	14	43
47. Texas	5	2	5	0	0	18	30
48. Utah	4	2	2	0	1	0	9
49. Vermont	123	25	4	1	52	9	214
50. Virginia	2	0	0	0	1	1	4
51. Washington	59	24	14	5	36	16	154
52. West Virginia	2	0	0	0	0	0	2
53. Wisconsin	96	54	13	4	65	35	267
54. Wyoming	10	1	1	0	1	2	15
TOTALS	2,504	1,047	426	161	1,254	531	5,923



TABLE SHOWING MEMBERSHIP IN THE CHURCHES.

STATES		Less than 10	10 to 24	25 to 49	50 to 99	100 to 149	150 to 249	250 to 499	500 to 749	750 to 1,000	Over 1,000	Churches, Not Reporting	Total
1.	Alabama	3	25	27	33	7	2	0	0	0	0	19	116
2.	Alaska	0	2	0	1	1	0	0	0	0	0	0	4
3.	Arizona	0	2	2	1	2	0	0	0	0	0	0	7
4.	Arkansas	0	6	0	2	1	0	0	0	0	0	1	4
5.	California (Northern)	14	22	25	27	18	14	5	3	0	1	1	130
6.	California (Southern)	4	14	20	14	10	10	6	3	0	1	3	85
7.	Colorado	7	9	18	18	4	10	9	2	0	0	15	92
8.	Connecticut	0	10	40	91	48	52	67	15	6	3	0	332
9.	Cuba	0	1	0	2	2	1	0	0	0	0	0	6
10.	District of Columbia	0	0	0	0	1	0	2	2	1	0	0	6
11.	Florida	3	18	11	9	2	3	1	0	0	0	4	51
12.	Georgia (Convention)	1	7	8	7	1	1	1	1	0	0	1	28
13.	Georgia (Conference)	3	12	20	18	5	1	2	0	0	0	6	67
14.	Hawaii	7	12	35	25	10	4	0	1	1	0	2	97
15.	Idaho	6	2	6	3	2	2	0	0	0	0	4	25
16.	Illinois	0	14	44	91	58	60	43	10	4	1	24	349
17.	Indiana	1	14	9	17	5	6	4	0	0	0	1	57
18.	Iowa	3	29	48	68	40	59	25	3	1	1	36	313
19.	Kansas	1	27	23	53	25	16	6	4	0	0	13	168
20.	Kentucky	4	3	7	2	2	1	0	0	0	0	0	19
21.	Louisiana	0	2	10	7	4	1	0	0	0	0	5	29
22.	Maine	7	34	73	65	31	22	16	0	0	0	14	262
23.	Maryland	0	0	1	2	0	0	1	0	0	0	3	7
24.	Massachusetts	1	18	71	143	105	109	103	34	10	3	11	608
25.	Michigan	13	46	78	70	43	27	23	5	1	1	27	334
26.	Minnesota	12	31	42	54	28	18	14	6	1	0	12	218
27.	Mississippi	0	3	1	2	0	0	0	0	0	0	0	6
28.	Missouri	1	5	11	22	11	11	11	2	0	0	1	75
29.	Montana	0	6	5	1	0	3	0	0	0	0	0	15
30.	Nebraska	4	31	50	54	22	14	12	1	0	0	10	198
31.	Nevada	0	0	0	0	0	1	0	0	0	0	0	1
32.	New Hampshire	6	16	43	60	25	20	13	1	1	0	2	187
33.	New Jersey	0	1	7	9	4	7	8	1	0	2	4	43
34.	New Mexico	1	2	1	0	0	1	0	0	0	0	0	5
35.	New York	2	11	52	79	34	61	33	11	2	6	7	298
36.	North Carolina	2	18	19	12	5	2	0	0	0	0	1	59
37.	North Dakota	18	65	32	17	3	4	0	0	0	0	21	160
38.	Ohio	5	25	35	55	43	39	36	6	7	2	0	253
39.	Oklahoma	5	14	35	9	2	0	1	0	0	0	4	70
40.	Oregon	1	11	19	9	7	5	1	1	0	0	2	56
41.	Pennsylvania	1	5	17	28	16	14	15	3	0	0	17	116
42.	Porto Rico	0	1	1	2	2	0	0	0	0	0	0	6
43.	Rhode Island	0	0	6	8	8	4	12	2	2	0	1	43
44.	South Carolina	0	3	5	2	0	1	0	0	0	0	0	11
45.	South Dakota	9	53	51	31	10	5	3	0	0	0	7	169
46.	Tennessee	3	11	8	4	1	4	1	0	0	0	11	43
47.	Texas	0	8	8	7	1	3	1	0	0	0	2	30
48.	Utah	1	0	2	2	1	2	0	1	0	0	0	9
49.	Vermont	2	16	44	75	28	30	11	3	0	0	5	214
50.	Virginia	0	0	1	2	0	0	0	0	0	0	1	4
51.	Washington	17	33	37	28	9	7	5	1	1	0	16	154
52.	West Virginia	0	0	0	1	1	0	0	0	0	0	0	2
53.	Wisconsin	4	32	63	59	25	32	17	3	2	0	30	267
54.	Wyoming	1	6	2	4	1	0	1	0	0	0	0	15
TOTALS		173	730	1,183	1,405	714	689	509	125	40	21	344	5,923

## MINISTERIAL RELIEF.

## IN STATES

## NATIONAL COUNCIL

States	Date of Org.	Secretary, Name and Address	Funds	Benefit 1906	Aid Given	Benefit 1906	Amount
1. Alabama						5	\$232 50
2. Alaska							
3. Arizona						1	150 00
4. Arkansas							
5. California (Northern)	1885	Rev. Walter Frear, 1461 10th Av., Oakland	\$4,200 00	3	\$278 00	10	1,545 00
6. California (Southern)	1891	Rev. Thomas Hendry, 432 Custer Av., Los Angeles	688 00	7	350 00		
7. Colorado							
8. Connecticut	1864	Rev. Joel S. Ives, Hartford	69,000 00	31	6,313 00	1	44 18
9. Cuba							
10. District of Columbia						1	100 00
11. Florida						1	37 50
12. Georgia						5	327 50
13. Hawaii						5	200 00
14. Idaho							
15. Illinois	*1857	Rev. George W. Colman, 6158 Ingleside Av., Chicago	3,295 00	19	1,700 00	4	685 00
16. Indiana						2	350 00
17. Indian Territory						1	100 00
18. Iowa	1882	Rev. T. O. Douglass, Grinnell	10,127 20	4	950 00		
19. Kansas							
20. Kentucky						6	880 00
21. Louisiana						2	325 00
22. Maine	1829	Prof. F. B. Denio, Bangor	37,500 00	18	1,975 00	2	150 00
23. Maryland						1	150 00
24. Massachusetts	1869	Rev. Frederick E. Emrich, 609 Cong. House, Boston	62,000 00	39	4,312 75	7	649 50
25. Michigan	1880	Rev. F. Blomfield, Muskegon	9,760 94	11	1,166 00	1	100 00
26. Minnesota	1885	Rev. S. V. S. Fisher, 2131 E. Lake St., Minneapolis	2,000 00	5	220 00	3	560 00
27. Mississippi							
28. Missouri						1	110 00
29. Montana							
30. Nebraska						6	743 35
31. Nevada							

32.	New Hampshire	1815	Rev. E. J. Aiken, Concord	56,991 59	13	1,750 00	.....
33.	New Jersey	.....	.....	.....	.....	.....	.....
34.	New Mexico	.....	.....	.....	.....	.....	.....
35.	New York	1878	Rev. N. W. Bates, West Bloomfield	8,000 00	6	650 00	620 00
36.	North Carolina	.....	.....	.....	.....	.....	210 00
37.	North Dakota	.....	.....	.....	.....	.....	50 00
38.	Ohio	1887	Rev. T. D. Phillips, Chardon	.....	12	765 00	717 00
39.	Oklahoma	.....	.....	.....	.....	.....	210 00
40.	Oregon	.....	.....	.....	.....	.....	530 00
41.	Pennsylvania	.....	.....	.....	.....	.....	200 00
42.	Rhode Island	1869	Herbert J. Wells, Kingston	19,600 00	6	100 00	273 35
43.	South Carolina	.....	.....	.....	.....	.....	.....
44.	South Dakota	.....	.....	.....	.....	.....	.....
45.	Tennessee	.....	.....	.....	.....	.....	.....
46.	Texas	.....	.....	.....	.....	.....	.....
47.	Utah	.....	.....	.....	.....	.....	.....
48.	Vermont	1857	C. F. Thompson, Brattleboro	21,000 00	8	550 00	25 00
49.	Virginia	.....	.....	.....	.....	.....	.....
50.	Washington	.....	.....	.....	.....	.....	150 00
51.	West Virginia	.....	.....	.....	.....	.....	.....
52.	Wisconsin	1882	Rev. H. A. Miner, Madison	732 62	6	811 00	235 00
53.	Wyoming	.....	.....	.....	.....	.....	150 00
54.	Canada	.....	.....	.....	.....	.....	125 00
				8304,805 35	138	22,233 75	97
							\$11,730 88

\* Incorporated 1880.

## LIST OF CONGREGATIONAL MINISTERS IN THE UNITED STATES.

REPORTED BY THE SEVERAL STATE ORGANIZATIONS.

The following is a compilation of the alphabetical lists furnished by the State Associations and Conferences, corrected by correspondence with their secretaries to the latest possible date. The secretary of the Council in no case presumes to insert or omit a name upon his own responsibility. The State organizations (or later councils) are alone responsible, but the secretary has used his utmost endeavors to obtain a complete and correct list. If any names are omitted, it is because they are not reported by any organization in any State, or a conflict of reports leaves the editor in doubt of the facts.

The figures refer to pages where the name will be found in the tables, in the Vital Statistics, in the service of the Benevolent Societies, of the Theological Seminaries, in the list of foreign missionaries. In some cases the page is left as in tables, when the post-office is changed since the tables were put to press.

Names starred (\*) are of persons who, although mentioned (usually as supplying churches), are not reported as members of any organization of Congregational churches or ministers. A few names are also retained with a \* of those who were in active service last year, and may be presumed to be *in transitu*. Such names are not continued a second year without specific report.

Some post-office addresses are antiquated, but the best possible has been done.

Licentiates are not included in this list, but a list of licentiates follows this, and a list of ministers of other denominations, including also names of those whose position is not reported.

Names of persons in last year's list, deceased since the issue of 1906, are retained, and are indexed to the pages of the "Vital Statistics" when found there.

Some errors will be found in first names, initials, and spelling. No pains have been spared to secure accuracy; but, effort failing, the compiler has not ventured to follow even his own convictions, against the unmistakable testimony of the reports.

Names of ministers without pastoral charge, as they do not occur in the preceding tables, have no numeral page reference, and in place of it the year of ordination is given.

Names of persons variously employed are indicated by *Ch.*, chaplain; *Ed.*, editor; *Ev.*, evangelist; *My.*, missionary; *Pf.*, professor; *Pn.*, principal; *Pr.*, president; *Sec.*, secretary; *St.*, superintendent; *T.*, teacher.

Abbe, Harry A. G., Stowe, Vt.	426	Adriance, S. W., Winchester, Mass.	1877
Abbott, Ephraim E. P., San Diego, Cal.	116	Ahlberg, C. M., Philadelphia, Penn.	1899
Abbott, Ernest H., <i>Ed.</i> , Yonkers, N. Y.	1896	Aiken, Edwin E., <i>A. B. C. F. M.</i>	476
Abbott, Justin E., <i>A. B. C. F. M.</i>	476	Aiken, Edwin J., <i>Sec.</i> , Concord, N. H.	58, 523
Abbott, L., <i>Ed.</i> , Cornw'l-on-Hud'n, N. Y.	1860	Aikins, J. E., S. Windham, Me.	58, 232
*Abel, George F., Kirwin, Kan.	208	Ainslie, James S., Chicago, Ill.	170
Abercrombie, Ralph H., Windsor, Mass.	264	Ainsworth, Israel, Rockport, Mass.	258
*Achenbach, Solomon T., E. Charleston, Vt.	420, 4	Aiu, Joseph, Kilauea, T. H.	1903
Ackerman, Arthur W., Torrington, Conn.	140	Albert, John H., Faribault, Minn.	288
Adadourian, Haig, W. Tisbury, Mass.	264	[Albrecht, G. E., deceased,	10
Adams, Allison D., Waseca, Minn.	296	Albright, E. H., Gava, Ia.	194
[Adams, Calvin C., deceased,	10	Alcorn, Wm. A., Earlville, Ia.	188, 200
Adams, Charles D., <i>Pf.</i> , Hanover, N. H.	1885	Alcott, William P., Boxford, Mass.	248
Adams, Chauncey C., Essex Junction, Vt.	420	Alden, David A., Myrtle, Ill.	1892
Adams, Clinton B., Philadelphia, Penn.	388	Alden, Edwin H., Chester, Vt.	
Adams, Daniel E., Wellesley Hills, Mass.	1860	Alden, E. J., 196 Cass av., Chicago, Ill.	1858
Adams, E. A., S. Ashland av., Chicago, Ill.	166	Alden, West, Springfield, Mo.	302
Adams, Edward B., Ramona, Cal.	6	Alderson, John, Canova, S. D.	400
Adams, Ephraim, Waterloo, Ia.	1843	Aldrich, Benj. F., Aurora, Ill.	1889
Adams, Frank H., Winslow, Wash.	432	Aldrich, Lysander J., New Rockford, N. D.	1885
Adams, Geo. C., San Francisco, Cal.	110	Alexander, A. Orval, Perry, Mich.	280, 2
Adams, Geo. I., Lehi, Utah.	1896	Alexander, Mark W., Paris, Tex.	414
[Adams, Geo. M., deceased,	10	*Alexander, Wm. H., Derby, Conn.	128
Adams, Harry C., Danvers Center, Mass.	242	Alford, Elbert H., Peoria, Ill.	1891
Adams, Hubert G., Revillo, S. D.	400, 6	Alger, Frank G., Cambridge, Mass.	1886
Adams, J. A., <i>Ed.</i> , 3267 Vernon av., Ch'go, Ill.	1880	Allbright, W. H., Dorchester, Mass.	58, 62, 238, 480, 1
Adams, John, Columbia, S. C.	1900	Allchin, George, <i>A. B. C. F. M.</i>	476
Adams, Lucien H., Derry, N. H.	1862	Allen, Abram B., Oberlin, O.	1869
Adams, Myron W., <i>Pf.</i> , Atlanta, Ga.	1885	Allen, Charles F., Middletown, N. Y.	340
Adams, Robert, Harlan, Mich.	1876	Allen, C. J., 360 Marion st., Brooklyn, N. Y.	336
Adams, Silas N., Freeport, Me.	224	Allen, Edward P., Auburndale, Mass.	1886
Adams, William C., Barnstable, Mass.	1897	Allen, E. B., 1736 Wash'n st., Toledo, O.	374
Adams, William W., Fall River, Mass.	244	Allen, Frederick E., Yaphawk, N. Y.	1879
Adkins, James B., Belchertown, Mass.	238	Allen, Fred. H., 2191 Broadway, New York,	1874
Adrian, Isaac N., Elgin, Ill.	1884	Allen, Garrett L., Glenview, Ill.	1899

Allen, Herbert M., <i>A. B. C. F. M.</i>	476	Armstrong, Edward P., Bay Shore, N. Y.	334
Allen, Herbert O., Osage, Ia.	198	Armstrong, J. C., Sec., 153 La Salle st., Chi-	
Allen, Mrs. Lydia M., Beaver Dams, N. Y.	1902	ago, Ill.	1874
Allen, Melvin J., Southwick, Mass.	6, 260	Armstrong, J. H., Union, Ia.	202
Allen, Orson P., <i>A. B. C. F. M.</i>	476	Armstrong, Lyman P., San Jose, Cal.	1891
Allen, Paul Riley, Corning, N. Y.	336	Armstrong, Thomas, Algonquin, Ill.	6, 164
Allen, Ralph W., Eldred, N. Y.	338, 4	Arn, Arthur J., Eau Claire, Wis.	444
Allen, Wm. C., Washington, Ind.	186	Arnold, Arthur E., Thawville, Ill.	180
Allen, William C., Grass Lake, Mich.	274	Arnold, Henry T., Plainfield, Conn.	136
Alender, John, Middlefield, Conn.	132	Arnold, Lewis D., Akeley, Minn.	286
Aller, Nathan S., Bridgewater, N. Y.	334	Arnold, Seth A., Vancouver, Wash.	1871
Allin, Ernest A., Brainerd, Minn.	6, 286	Arnold, William A., Cathlamet, Wash.	1896
Alling, Morris E., <i>Pn.</i> , Rogers, Ark.	1903	*Arnold, Wm. R., <i>Pf.</i> , Andover, Mass.	67, 1903
Allingham, Robt., Downer's Grove, Ill.	270	Arthur, Charles W., Syracuse, N. Y.	
Allington, A. A., Traverse City, Mich.	6	Asadoorian, A. M., Lebanon, S. D.	404
Allis, Wm. B., Mt. Vernon, N. Y.	1893	Ashby, John H., Clinton, Mich.	270
Allison, Alex. L., Wolverine, Mich.	282, 4	Ashley, Barnabas F., Ravenna, O.	1857
Allworth, John, Loda, Ill.	174	Ashley, Walter H., Deadwood, S. D.	400
Altrater, Winfred, Buffalo, N. Y.	1904	Askin, John, Pierre, S. D.	406
Altvater, Ernest W., Burr's Mills, N. Y.	6, 336	Atcheson, Wm. H., Freewater, Ore.	382
Alvord, Henry C., S. Weymouth, Mass.	264	Atherton, D. Frank, Hookest, N. H.	1902
Alvord, James C., Woonsocket, R. I.	396	Atherton, Isaac W., Berkeley, Cal.	1859
Ament, William S., <i>A. B. C. F. M.</i>	476	Atkins, Doane R., So. Haven, Mich.	1877
Ames, George, Springfield, Mo.	1891	Atkins, G. Glenn, Detroit, Mich.	6, 8, 272
Amundson, Albert A., Yankton, S. D.	404	Atkinson, George E., Campbell, Cal.	106
Ander, Ernest G., N. Easton, Mass.	244	Atkinson, Henry A., Springfield, O.	374
*Anderson, C. A. H., Chicago, Ill.	1897	Atkinson, John L., <i>A. B. C. F. M.</i>	476
*Anderson, Albin, San Francisco, Cal.	1897	Atkinson, Robert K., Davenport, Ia.	6, 180
Anderson, Asher, Sec., Boston, Mass.	5, 58, 470, 1	Atkinson, William H., San Rafael, Cal.	110
		Atwood, A. Ray, Quincy, Mass.	258
Anderson, August L., Orange, Mass.	256	Atwood, Charles B., Jericho, Vt.	422 6
*Anderson, Carl, San Francisco, Cal.	110	Atwood, Eugene F., Hartford, Conn.	1875
*Anderson, Carl G., Mankato, Minn.	290	Atwood, Ireneus J., <i>A. B. C. F. M.</i>	476
Anderson, Carl J., Washington Depot, Conn.	140	Atwood, Lewis P., So. Weymouth, Mass.	1855
Anderson, Charles, <i>Constantinople</i> ,	476	Austin, James, <i>Canada</i>	1905
Anderson, David R., Peshtigo, Wis.	450	Austin, Leon H., Rosindale, Mass.	6, 240
Anderson, Edward, Quincy, Mass.	1858	*Austin, Thomas J., <i>Pn.</i> , Helena, Ark.	1889
Anderson, Emil A., Sandstone, Minn.	294	Avery, Frederick D., E. Hartford, Conn.	128
Anderson, Frank H., Newell, Ia.	198	Avery, Henry, Des Moines, Ia.	1860
Anderson, Frank J., Missoula, Mont.	1897	Avery, Oliver P., Oklahoma City, Okla.	378, 80
*Anderson, Frank O., Danville, N. D.	1896	Axtell, Archie G., Blair, Neb.	306
Anderson, Frederick R., Forrest, Ill.	172, 180	Axton, J. T., <i>Ch.</i> , Ft. Leavenworth, Kan.	1902
Anderson, George S., Somerville, Mass.	260	[Ayer, Charles L., deceased]	
Anderson, Harold E., Elk, Wash.	432, 4, 8	Ayer, Edward P., North Guilford, Conn.	136
Anderson, James A., Somerset, Mass.	260	Ayer, Edwin I., Manistee, Mich.	1883
Anderson, Jonas, Quincy, Mass.	258	Ayer, Franklin D., Concord, N. H.	320
Anderson, Joseph, Woodmont, Conn.	140	Ayers, Alfred W., Onaga, Kan.	210, 12
Anderson, M. T., Chesterfield, Mass.	242	Ayres, Milan C., <i>Ed.</i> , New'n H'lands, Mass.	1874
Anderson, Oscar L., Marysville, Wash.	434	Babb, Thomas E., Holden, Mass.	248
[Anderson, Otto, deceased,	11	Babbit, Will A., Lockport, N. Y.	6, 340
Anderson, Wilbert L., Amherst, Mass.	236	Bachelor, Francis P., Hockanum, Conn.	128
Anderson, William, Dover, Ill.	170	Bachelor, G. H., New Lebanon, N. Y.	126
*Anderson, Wm. S., Montague, Mass.	1897	Backus, C. W., 1900 Central av., Kan. City,	
Andress, John H., Weeping Water, Neb.	314	Kan.	1873
Andrew, Raiza E., East Andover, N. H.	318	Backus, Jabez, Elizabethtown, N. Y.	338
Andrews, Charles E., Walpole, Mass.	1881	Bacon, Aaron S., Garfield, Kan.	208, 12
Andrews, Geo. A., Holliston, Mass.	248	Bacon, B. W., <i>Pf.</i> , New Haven, Conn.	71
Andrews, Geo. W., <i>Pf.</i> , Talladega, Ala.	1867	Bacon, Edward E., Saybrook, Conn.	136
Andrews, George W., Dalton, Mass.	242	Bacon, Joseph F., Mendon, Ill.	174
Andrews, Samuel B., Salem, Conn.	138	[Bacon, Leonard W., deceased]	
Andrews, Stephen M., Millington, Conn.	134	Bacon, Miles E., Gettysburg, S. D.	1880
Andrewson, Andrew, <i>My.</i> , Houston, Minn.	1885	Bacon, Theodore D., Flint, Mich.	274
Andrewson, Severt M., Clintonville, Wis.	1897	Bacon, Thomas R., <i>Pf.</i> , Berkeley, Cal.	1879
Andridge, Andrew A., Cincinnati, O.	1885	Bacon, Wm. A., Littleton, N. H.	322
Andrus, Alpheus N., <i>A. B. C. F. M.</i>	476	[Bacon, William F., deceased,	11
Andrus, J. Cowles, Oberlin, O.	1883	[Bacon, William N., deceased,	
Angel, Bernhard, 250 Havemeyer st., Brook-		Bade, W. Frederick, <i>Pf.</i> , Berkeley, Cal.	77, 1894
lyn N. Y.		Baer, Allen U., South Shore, S. D.	404, 6
Angel, Samuel D., Oxbow, N. Y.	1890	Bagnall, Fred., Hart, Mich.	274
Anthony, Charles W., Defiance, Ia.	1872	Bailey, Amos J., Meriden, N. H.	88, 324
[Anthony, G. R., deceased,	11	Bailey, Arthur W., Keene, N. H.	88, 322
Appleby, Andrew B., Newton, Ia.	198	Bailey, Daniel W., Ashtabula, R. D. 1, O.	376
Appleman, Hiram H., Griggsville, Ill.	172	Bailey, George H., Middlebury, Vt.	428
Appleton, Fayette G., Nebraska.	1884	Bailey, Gurdon F., Westbrook, Conn.	140
Appleton, Harry, Calumet, Mich.	280	Bailey, Henry L., Longmeadow, Mass.	250
Apraham, Sarkis A., Marlboro, Conn.	132	Bailey, John G., Rogers, Ark.	104
Apthorp, Rufus, Nottingham, O.	1861	Bailey, J. Webster, Ottawa, Ill.	176
Archer, John M., Nickerson, Kan.	210	Baines-Griffiths, D., Spuyten Duyvil, N. Y.	1892
[Archer, Marmaduke D., deceased]		Bainton, Charles M., Walla Walla, Wash.	438
Archibald, A. W., New Haven, Conn.	1876	Bainton, J. Herbert, Colfax, Wash.	432
Armes, A. Herbert, Westminster, Mass.	264	Bair, William R., San Francisco, Cal.	110
Armitage, Durand E., Sioux City, Ia.	1894	Baird, C. Stanley, Kansas City, Mo.	1899
Armstrong, A. C., jr., <i>Pf.</i> , Middletown, Ct.	1887	Baird, John W., <i>A. B. C. F. M.</i>	476
Armstrong, A. H., Oak Park, Ill.	176	Baird, Lucius O., Omaha, Neb.	312, 481

Baker, Albert S., <i>My.</i> , Kealakekua, T. H.	156, 8
Baker, Ernest L., North Weare, N. H.	326
Baker, Frank H., So. Bridgton, Me.	222
Baker, George, Edison, Wash.	432
Baker, George H., Aberdeen, S. D.	1897
Baker, Henry R., Hebron, R. D. 1, Ia.	188, 196
[Baker, John W. H., deceased,	11
Baker, Orrin G., Wakefield, N. H.	326
Baker, R. M., Topeka, Kan.	1872
[Baker, Seymour, deceased,	
Baker, Smith, Portland, Me.	228, 481
Baker, T. Nelson, Pittsfield, Mass.	256
Baker, William H., Rootstown, O.	374
Baker, Wm. Hardy, Slocum, Ala.	146
Balcom, Fred. A., Henniker, N. H.	322
Baldwin, Arthur J., Sanborn, N. D.	356, 60
Baldwin, Albert K., South Paris, Me.	230
Baldwin, Cyrus G., Palo Alto, Cal.	110
Baldwin, David J., Los Angeles, Cal.	1865
Baldwin, Fritz W., E. Orange, N. J.	330, 481
Baldwin, Manuel L., Greensboro, N. C.	350
Baldwin, Theodore A., <i>A. B. C. F. M.</i>	476
Ball, Albert H., Passaic, N. J.	1871
Ball, James E., Farmington, Ia.	192
Ball, Robert H., Fairhaven, Vt.	88, 420
Ballantine, Henry W., E. Orange, N. J.	1861
Ballantine, John W., Huntington, Mass.	248
Ballantine, Wm. G., T., Springfield, Mass.	1880
Ballantine, William O., <i>A. B. C. F. M.</i>	476
Ballou, Henry L., Chester, Vt.	420
Bandy, Paul S., Red Lodge, Mont.	1903
Banham, Henry E., Martinez, Cal.	108
Banister, Chas. D., Ironton, Mich.	276
Banks, George W., Springfield, Mass.	1866
Banninga, John J., <i>A. B. C. F. M.</i>	476
Barber, Arthur, Lawrence, Mass.	250
Barber, Clarence H., Danielson, Conn.	128
Barber, Mrs. Dora K., Forest Grove, Ore.	382
Barber, Henry A., Rye, N. H.	326
Barber, Jerome M., Forest Grove, Ore.	382
Barber, Luther H., Danielson, Conn.	1843
Barber, Wilbur C., Valley Junction, Ia.	1899
Bard, George I., Meredith, N. H.	324
Barker, Franklin W., Amesbury, Mass.	236
Barker, Herbert A., Jamaica Plain, Mass.	240
Barker, Isaac J., Eclectic, Ala.	94
Barker, Otis W., Newtown, Conn.	1893
Barker, Thomas, Ladysmith, Wis.	448
Barnard, Elihu C., Whitewater, Wis.	1866
Barnard, Henry T., Tolland, Conn.	140
Barnard, Pliny F., Westminster, Vt.	1847
Barnes, Albert E., Minneapolis, Minn.	1899
Barnes, George B., Minneapolis, Minn.	1869
Barnes, Henry E., Brookline, Mass.	1862
Barnes, H. C., Chicago, Ill.	366, 8
*Barnes, J. Rodney, Chicago Heights, Ill.	1865
Barnes, Joseph A., Helena, Mont.	1881
Barnes, O. A., North Branch, Minn.	292
Barnes, Orville O., North Branch, Minn.	1903
Barnes, Robert J., Milwaukee, Wis.	356
Barnes, Stephen G., St. Johnsbury, Vt.	426
Barnett, John H., Doon, Ia.	192, 386
Barnett, John W., Jefferson, O.	370
Barnett, Weldon, Eastport, Ga.	1887
Barnum, Henry S., <i>A. B. C. F. M.</i>	476
Barnum, Herman N., <i>A. B. C. F. M.</i>	476
Barnum, S. H., Middlebury, R.F.D. 2, Vt.	420
Barnwell, Henry S., Lake Charles, La.	218
Barrett, John P., Wheaton, Ill.	1877
Barrett, Mandus, Whiting, Ia.	202
Barrett, S. Allen, Florence, Mass.	254
Barrie, Nels C., Bottineau, N. D.	1893
Barron, George C., Chattanooga, Tenn.	412
Barron, John W., Albuquerque, N. M.	332
Barrow, Edw. E., Newport, R. I.	396
Barrows, John O., Stonington, Conn.	140
Barstow, John, Lee, Mass.	6, 8, 250
Bart, William L., Carpentersville, Ill.	164
Bartholomew, Chas. M., Owego, N. Y.	344
Bartholomew, Noyes O., Denver, Colo.	120
Bartlett, Dana W., Los Angeles, Cal.	116
Bartlett, Edward O., Barrington, R. I.	1863
Bartlett, Ernest C., Philadelphia, Pa.	1903
Bartlett, Lyman, <i>A. B. C. F. M.</i>	476
Bartlett, Samuel C., <i>A. B. C. F. M.</i>	476
Bartlett, William A., Chicago, Ill.	166
Bartley, William T., Bennington, N. H.	1897
Barton, Francis M., Wheaton, Ill.	1871
Barton, Jas. L., Sec., Newton Center, Mass.	48, 75
Barton, Robert J., Greensboro, Vt.	422
Barton, William E., Oak Park, Ill.	50, 88, 176
Bascom, George S., Hurdsville, N. D.	358
Bascom, John, <i>Pf.</i> , Williamstown, Mass.	1859
Bashford, Alfred E., Sargent, Neb.	314
Baskerville, Mark, Spokane, Wash.	1882
Bassett, Austin B., <i>Pf.</i> , Hartford, Conn.	73
Bassett, Franklin H., Edmunds, Wash.	1894
Bassler, Henry G., Acton, Me.	220
Bates, Charles S., Truro, Mass.	262
Bates, Francis W., So. Haven, Mich.	1887
Bates, Geo. E., Birmingham, Ala.	94
Bates, George L., <i>Gaboon, W. Africa,</i>	476
Bates, Henry L., <i>Pn.</i> , Forest Grove, Ore.	1881
Bates, James A., S. Royalston, Mass.	1860
Bates, Mrs. Juanita, Brookton, N. Y.	1892
Bates, Newton W., W. Bloomfield, N. Y.	58, 348, 523
Batt, W. J., <i>Ch.</i> , Concord Junction, Mass.	1859
Batten, J. H., Valley City, N. D.	354, 60
Battley, George J., Avoca, Cal.	306
Battley, Richard H., Minneapolis, Minn.	1882
Bauer, Philip E., Akron, O.	364
Bauman, Benj. R., Fairfax, So. Dak.	400, 2
Bauman, Gustav B., S. Milwaukee, Wis.	450
Bauman, Henry, Hosmer, S. D.	402
Bausman, Joseph H., Rochester, Penn.	390
Baxter, Geo. W., Telford, Tenn.	1897
Baxter, Thomas G., Ransom, Mich.	276, 80
Bayley, Dwight S., Snohomish, Wash.	438
Bayley, Frank T., Denver, Colo.	120, 480
Baylis, Charles T., Brooklyn, N. Y.	1897
Bayliss, E. Ebenezer, Boston, Mass.	1869
Bayne, John J., Joplin, Mo.	300
Bayne, John S., Elmwood, Ill.	170
Bazata, Benjamin V., Paia, T. H.	158
Beach, Arthur G., Ypsilanti, Mich.	284
Beach, David N., <i>Pr.</i> , Bangor, Me.	69, 481
Beach, Elmer J., Northford, Conn.	136
Beach, H. P., <i>Pf.</i> , New Haven, Conn.	71, 1883
Beach, Samuel J., Redfield, S. D.	406
Beadenkoff, Thomas M., Baltimore, Md.	1880
Beadle, Harry A., Franklin, Conn.	130
Beale, Charles H., Milwaukee, Wis.	448
Beale, William T., Dorchester, Mass.	240
Beals, Charles E., Cambridge, Mass.	240
Beals, Charles E., Royalton, Vt.	6, 424
Bean, Abram L., Stoughton, Mass.	262
Bean, D. O., Shakopee, Minn.	1898
Bean, Ebenezer, Bluehill, Me.	220
Beard, Augustus F., Sec., Greenwich, Conn.	54
Beard, Gerald H., Bridgeport, Conn.	126
Beard, Henry B., Minneapolis, Minn.	1876
Beard, Joseph R., Independence, Kan.	178, 208
Beard, Reuben A., Fargo, N. D.	356
Beard, Willard L., <i>Foochow, China,</i>	476
Beard, William S., Durham, N. H.	320
Beardslee, C. S., <i>Pf.</i> , Hartford, Conn.	73, 1884
Beardsley, Frank G., Harlan, Ia.	194
Beardsley, Josiah, Ripon, Wis.	1874
Beaton, David, 54 St. James Pl., Ch'go, Ill.	1877
Beatty, Squire T., Tyler, Minn.	290, 6
Beaver, Charles H., Anamosa, Ia.	189
Bechtel, Philip, Loveland, Colo.	124
Becker, James A., Grand Junction, Colo.	122
Beckwith, Clarence A., <i>Pf.</i> , Ch'go, Ill.	75, 1878
Beckwith, E. G., Hamakua, T. H.	476
Beckwith, Geo. A., Saratoga Sp'gs, N. Y.	346
Beddoes, Arthur E., Peoria, Ill.	1896
Bedford, Robert C., Sec., Beloit, Wis.	1875
Beebe, Julius R., New Rockf'd, N. D.	354, 60
Beers, Robert W., Somerville, Mass.	260
Begg, William P., Parkersburg, Ia.	200
Beitel, Julius H., Franklin, Neb.	1891
Bekeschus, Edward, Garden City, Kan.	206
Belanger, J. Alphonso, Wells River, Vt.	428
Belcher, Wm. J., Lovejoy, Ga.	1870
Belknap, John D., <i>Et.</i> , Syracuse, N. Y.	1886
Bell, Abraham, Bloomer, Wis.	442, 54

Bell, Enoch F., Boston, Mass.	48	Björklund, Ernest V., St. Cloud, Minn.	294
Bell, Ira W., Pittsford, R. D. Mich.	1874	Bjuge, Carl B., Chicago, Ill.	1896
Bell, Robert C., Granby, Mass.	246	Black, George D., Yellow Springs, O.	1877
Bell, Thomas, Saugerties, N. Y.	346	Black, Robert F., A. B. C. F. M.	476
Bell, William S., St., Helena, Mont.	57, 304	Black, William A., Wayzata, Minn.	296
*Belsey, George W., Fruita, Colo.	122	Blackburn, John F., St., Atlanta, Ga.	57, 1895
Beman, Albert M., Kidder, Mo.	300	Blackman, V. W., So. Killingly, Conn.	138
Benedict, Arthur J., Tombstone, Ariz.	102	Blackman, W. F., Pr., Winter Pk, Fla.	90, 146
Benedict, George, N. Abington, Mass.	236	Blackmer, E. F., Gainesville, N. Y.	338
Benford, George, White Cloud, Mich.	270, 84	Blackmer, Walter R., Twinsburg, O.	376
Bennett, George A., Brookline, N. H.	318	*Blackwell, William, Spokane, Wash.	438
Bennett, Henry J., A. B. C. F. M.	476	Blair, Allen J., Jackson, Mich.	164
Bennett, Jos. H., Farnam, Neb.	58, 308, 14	Blair, David G., Big Rapids, Mich.	270
Bennett, Robert C., Potosi, Wis.	450	Blair, J. J., Court sq. Hotel, Springfield, Ms.	1874
Bennett, Thomas E., Sutton Bay, Mich.	1907	Blaisdell, James A., Pf., Beloit, Wis.	442, 81
Bennett, Wm. R., Marion, Ind.	184	Blaisdell, William S., Victoria, Fla.	1868
Benneyan, Hachidoor, St. Louis, Mo.	1901	Blake, Elmer T., Charlestown, N. H.	318
Benson, Ernest L., Belvidere, Ill.	164	Blake, Henry A., Stafford Springs, Conn.	138
Bent, George, Loup City, Neb.	1856	Blakely, Daniel W., Montour, Ia.	198
[Bent, Jos. A., deceased,	12	Blakely, Josiah B., Neenah, Wis.	1874
Bentall, Alfred, Honor, Mich.	276	Blakely, Quincy, Farmington, Conn.	130
Bente, Christ. H., Woodstock, Ill.	180	Blakeslee, Allen D., Brownhelm, O.	364
Bentley, Frank D., Sylvan, Wash.	438	Blakeslee, Erastus, Brookline, Mass.	1880
Benton, Adoniram J., Larchwood, Ia.	196	Blakeslee, N. T., Port Wash'n, Wis.	88, 450
Benton, Joseph A., Oakland, Cal.	332	Blakeslee, Walter C., Chicago, Ill.	1901
Benton, Ledyard E., Crete, Neb.	1864	Blakesley, Linus, El Paso, Tex.	1865
*Berkmann, Wm. O., Williamsburg, Ky.	210	Blanchard, Addison, Denver, Colo.	120, 414
[Berger, Martin L., deceased,	12	Blanchard, C. A., Pr., Wheaton, Ill.	90, 1875
Berkeley, William E., Alstead, N. H.	6, 318	Blanchard, Edgar F., Paterson, N. J.	1894
Berle, Adolph A., Salem, Mass.	288	Blanchard, E. B., Sherburne, Mass.	258
Berle, Theodore P., Cambridge, Mass.	1853	Blanchard, F. Q., E. Orange, N. J.	330
Berry, Edward A., Cedar Rapids, Ia.	1872	Blanchard, John L., Denver, Colo.	122
Berry, George R., Cincinnati, O.	1890	Blanchard, John T., Sloan, Ia.	1884
Berry, James T., E. Northfield, Mass.	1898	Blanford, Levi D., Baxter, Ia.	188
Berry, John Faris, Cleveland, O.	366	Blankinship, Jefferson D., Noma, Fla.	146
Berry, Louis F., Stamford, Conn.	138	Blanks, James L., Webster, S. D.	1900
Bessey, F. C., Washington, D. C.	164	Blenkarn, Osborn E. A., Athol, Kan.	206
Bessey, Will. N., Blue Island, Ill.	164	[Blenkarn, Wm. T., deceased,	
Best, John, 144 Howe st., Chicago, Ill.	168	Bliss, Alfred V., Utica, N. Y.	348
Betz, E. M., 119 W. 82 st., New York, N. Y.	1869	Bliss, Charles B., Hampden, Mass.	246
Betz, Allison J., Onida, R. D., Ill.	176	Bliss, Daniel, Beirut, Syria,	476
Bewer, J. A., Pf., 700 Park av., N. Y. City,	6	Bliss, Edwin M., U. C. bldg., N. Y. City,	1877
N. Y.		Bliss, Francis C., Minot, N. D.	360
Bickers, William H., Willow Springs, Mo.	302	Bliss, George C., Springfield, Mass.	1895
[Bickford, Isaac B., deceased,		Bliss, Howard S., Pr., Beirut, Syria,	476
Bickford, Thomas, Brewster, Mass.	1876	Bliss, J. Henry, Webster, N. H.	326
Bickford, Warren F., Muskegoe, I. T.	1876	Bliss, John, Crystal, Mich.	1863
Bicknell, John, Kennebunkport, Me.	226	Bliss, Leon D., Pittsfield, Mass.	1889
Bidwell, Charles A., Waverly, Mass.	238	Block, John, Jefferson pk., Chicago, Ill.	168
Bielby, Robert P., La Grange, R. D., Ill.	1898	Blodgett, C. E., 7724 Normal av., Ch'go, Ill.	1884
Bielor, John M., Machias, Me.	226	*Blomberg, C. R. A., Flensburg, Minn.	288
Bigelow, E. Victor, Lowell, Mass.	250	Blomfield, F., Muskegon, Mich.	58, 274, 8, 80, 522
Bigelow, Frank E., Newport, Ky.	216	Blomfield, Stanley F., Woodbury, Conn.	142
*Bigelow, Herbert S., Cincinnati, O.	366	Blomgren, Gustave, New York City, N. Y.	342
Bigelow, Warren D., Guilford, Conn.	130	Blomquist, Chas. F., Bayley, Minn.	288
Biggers, Lorenzo J., Phenix, Ala.	1891	Blood, Charles R., Rantoul, Ill.	1901
Billg, Clinton A., Little Falls, Minn.	290	Bloom, Jos. V., Lockport, Ill.	174
Billings, Charles S., Los Angeles, Cal.	1896	Bloom, W. Knighton, Oneida, Ill.	176
[Billings, E. N., deceased,		Bloomfield, George J., Wilmington, Mass.	264
Billings, Osmond J., Worcester, Mass.	6, 266	Blount, Harry, Indianapolis, Ind.	184
Billington, James, Allendale, Mich.	268	Blue, James M., Charlestown, Mass.	326
*Billman, Howard, Kentland, Ind.	1881	Blyth, Robert B., Burlington, Wis.	442
[Bingham, Charles M., deceased,	12	Boardman, Charles P., Minneapolis, Minn.	292
Bingham, Hiram, A. B. C. F. M.	476	Boardman, Geo. N., Pf., Pittsford, Vt.	75, 1854
Binkhorst, Arie, Battle Creek, Mich.	1895	Boardman, J. R., Y. M. C. A., N. Y. City,	1898
Bird, G. H., 9135 Ontario av., Chicago, Ill.	166	Boardman, Joseph, Plymouth, N. H.	1861
Bird, Martin B., Julesburg, Colo.	122	Boardman, M. Bradford, New Britain, Ct.	1863
Bisbee, Charles G., Arlington, Neb.		Bockoven, William A., Wadena, Minn.	296
Bisbee, Marvin D., Pf., Hanover, N. H.	1874	Bodine, John E., Hastings, Okla.	378
Bishop, Albert W., Morrisville, Mo.	378	Bodman, F. H., Battle Creek, Mich.	1895
Bishop, Edwin W., Concord, N. H.	320	Bodwell, Charles S., Killingworth, Conn.	132
Bishop, John L., Agra, Okla.	1895	Bodwell, Flavel A., Leona, Kan.	210
Bishop, Sereno E., Honolulu, T. H.	1852	Bodwell, Joseph C., Machiasport, Me.	1872
Bissell, Arthur D., Pf., Claremont, Cal.	1884	*Boggess, Eliot B., Palmyra, Wis.	450
Bissell, Frank A., Sebastopol, R. D., Cal.	108	Bohn, W. Frederick, Brecksville, O.	1902
Bissell, Henry G., A. B. C. F. M.	476	Bohn, Harry F., Anita, Ia.	188
Bissell, Henry M., Fuerte Sinaloa, Mexico,	1882	Bole, Andrew S., Coventry, Vt.	420
Bissell, Jonathan E., Chandlerville, Ill.	166	Bolger, Thos. F., Steamboat Springs, Colo.	102
Bissell, Oscar, Holland, Mass.	1856	Bohn, Nels J., Foreston, Minn.	296
Bissell, Shelton, West Winfield, N. Y.	348	Boller, Benjamin F., Los Angeles, Cal.	116
Bissell, William F., Brimfield, Mass.	1902	Bollinger, Edward S., Portland, Ore.	384
[Bixby, Joseph P., deceased,	12	Bolster, F. E., Portland, Me.	1903
Bixby, Wm. S., New York, N. Y.	1895	Bolster, Wm. H., Nashua, N. H.	88, 324
Bixler, James W., New London, Conn.	134	Bolt, William W., Lawrence, Kan.	208

Bolton, James, Coconut Grove, Fla.	1891	Breeze, Emanuel, Fox Lake, Wis.	1900
Bond, James, Nashville, Tenn.	1894	Brehm, Wm. E., Downs, Kan.	208
Bond, John J., Lake Grove, N. Y.	1875	Breton, James E., Waverly, Ia.	202
Bond, William J. C., Kewanee, Ill.	442	Breton, John, Huttig, Ark.	1884
Bonfils, E., 147 Union av., Jamaica, N. Y.	1859	Brett, George S., Lucas, O.	370, 6
[Bonney, John R., deceased.]		Brewer, Frank S., Palmer, Mass.	256
Bonnichsen, Hans M., Crested Butte, Colo.	120	Brewer, William F., <i>My.</i> , Atlanta, Ga.	152
Booch, Herman R., Payson, Ill.	170	Briant, S. Ingersoll, Westboro, Mass.	1868
Booth, Edwin, Oberlin, O.	1866	Briekett, Harry L., Marion, Mass.	252
Booth, Edwin, jr., Beatrice, Neb.	306	Bridgman, Frederick B., <i>A. B. C. F. M.</i>	476
Booth, Henry K., Sacramento, Cal.	110	Bridgman, Howard A., <i>Ed.</i> , Brookline, Ms.	480
Booth, Milton H., Creston, Ia.	1903	Briegleb, Gustav A., Tuckahoe, N. Y.	1905
Boothby, Clayton D., Madison, Me.	226	Briggs, Erastus T., Ochevedan, Ia.	1872
Borg, Lars G., Collinsville, Conn.	128	Briggs, Howard A. M., Jersey City, N. J.	330
Bormose, Neils N., 3037 C st., Phila., Pa.	388	Briggs, Ritchie J., Austin, Tex.	414
*Bortel, Harvey B., Ohio,	1899	Briggs, Walter A., Stewart, Ia.	202
Borton, Carl D., Bowen, Ill.	1893	[Bright, Jesse L., deceased.]	
Bosard, Wesley R., Grandin, Mo.	300	Brimscombe, George, Anamosa, Ia.	190
Boss, Roger C., Alton, Kan.	206	Brintnall, Walter A., Westfield, Ia.	1892
Bosworth, Anthony R., Villa Ridge, Ill.	180	Bristol, Frank L., Riverside, R. I.	394
Bosworth, Edward I., <i>Pf.</i> , Oberlin, O.	76, 481	[Bristol, Sherlock, deceased.]	14
Bosworth, Linneus M., Deer Isle, Me.	222	Broad, L. P., <i>My.</i> , Cong. House, Boston, Mass.	1873
Bosworth, Richard H., Woodhaven, N. Y.	348	Brook, Geo. A., Lockport, N. Y.	340
Bosworth, Uriah C., Eureka, Kan.	1878	Brookie, John M., Oldtown, Me.	228
Bosworth, William A., Wichita, Kan.	1870	Brockington, J. S., 68 st. & 12 av., Br'k'n, N. Y.	
Boughton, Clement A., New London, Wis.	450	Brodie, A. M., Watertown, N. Y.	1888
Bourne, Alex. P., Cambridge, Mass.	240	Brodie, James F., Auburndale, Mass.	1882
[Bourne, James R., deceased.]	13	Brookshire, J. J., 1372 No. Artesian av., Ch'go	168
Bouton, Tilton C. H., Henniker, N. H.	1881	Brookshire, William H., <i>Ontario, Can.</i>	1894
Bovey, Wesley E., Traer, Ia.	202	Bromfield, Edwarth T., 431 Marlboro Road, Brooklyn, N. Y.	
Bowden, Henry M., So. Egremont, Mass.	244	Bronson, A. A., Shirley, Mass.	258
Bowdish, A. Craig, Mitchell, S. D.	400, 4	Bronson, Oliver H., Simsbury, Conn.	138
Bowers, Albert, New London, O.	372	Brooks, Charles S., Wellesley, Mass.	1869
Bowers, Bertha J., Creston, Ia.	1899	Brooks, Edward L., Fergus Falls, Minn.	288
Bowers, George, Warrenville, N. J.	332	Brooks, G. Wolcott, Dorchester, Mass.	238
Bowers, Roy E., Ashland, O.	364	Brooks, Hans A., Kelly Brook, Wis.	1896
*Bowly, Noble O., Wilder, Vt.	428	Brooks, Isaac W., Goltry, Okla.	378
Bowler, Stephen L., Bangor, Me.	1853	Brooks, Jonas G., <i>Ev.</i> , Peoria, Ill.	1893
[Bowman, George A., deceased.]	13	Brooks, Raymond C., Oakland, Cal.	108
Bowman, John Elliot, Jamaica, Vt.	422	Brooks, Willard H., Carbondale, Kan.	206
Bowman, Rodney S., Bay Shore, Mich.	1892	[Brooks, William E., deceased.]	14
Bown, Frank A., Hillyard, Wash.	434	Brooks, Wm. M., Redlands, Cal.	1866
Bowron, Joseph S., Steilacoom, Wash.	434, 8	Brooks, H., Wahoo, Neb.	306, 14
Boyd, Herbert W., Forest Grove, Ore.	382	Brower, Chas. DeW., Winter Park, Fla.	148
Boyd, Richard T., Andover, O.	364, 76, 74	Brown, Albert R., Hutchinson, Minn.	6, 290
Boyd, William, Hannibal, Mo.	300	Brown, Amasa A., Gregory, S. D.	402
Boyer, Virgil, Cleveland, O.	1894	Brown, Charles, Lake Grove, N. Y.	338, 42
Boyl, Elliott A. [N. Y.]	1900	Brown, Charles R., Oakland, Cal.	108
*Boylan, F. G., Colorado.		Brown, Clarence T., San Diego, Cal.	116
Boyle, Frank W., Dallas, Tex.	1890	Brown, Daniel M., Chamberlain, S. D.	400
Boynton, Francis H., Florence, Mass.	1864	Brown, Edwin C., Jonesport, Me.	224
Boynton, G. M., <i>Sec.</i> , Boston, Mass.	57, 1863	Brown, Mrs. E. W., Powhattan, Kan.	212
Boynton, N., Brooklyn, N. Y.,	334, 481	Brown, E. W., Glen Ridge, N. J.	330
Brackin, Elisha, Headland, R. D. 1, Ala.	1896	Brown, Frank J., Clintonville, Wis.	444
Bradford, A. H., <i>Pr.</i> , Montclair, N. J.	54, 58, 330, 481	Brown, Geo. W., Clay Center, Kan.	206
Bradford, Emery L., E. Weymouth, Mass.	264	Brown, Gustavus A., <i>Sweden.</i>	1902
Bradford, Geo. F., Lyndeboro, N. H.	318	Brown, G. B., 2116 Warren st., Toledo, O.	1886
Bradford, Park A., Danby, Vt.	420	Brown, G. E., Mankata, R. D. 6, Minn.	286
*Bradley, Cornelius B., <i>Pf.</i> , Berkeley, Cal.	1871	Brown, Giles G., <i>A. B. C. F. M.</i>	476
Bradley, Dan F., Cleveland, O.	63, 366, 481	Brown, Henry E., <i>Ev.</i> , Cleveland, O.	1866
Bradley, Edward E., Lincoln, Mass.	250	Brown, Henry M., 1864 Morris av., N. Y.	342
Bradley, Nelson S., Saginaw, Mich.	282	Brown, Henry W., Childersburg, Ala.	100
Bradshaw, John W., Oberlin, O.	372	Brown, Herbert S., Darien, Conn.	128
Bradstreet, Albert E., Lenon Grove, Cal.	114	Brown, James, Anniston, Ala.	100
Brady, Alexander, Marysville, Wash.	1898	Brown, James B., Lakeside, Neb.	1892
Brainerd, Frank G., <i>St.</i> , Kansas City, Kan.	1893	*Brown, Jesse L., Henagar, Ala.	96
Braithwaite, Edw. E., Cambridge, Mass.	260	Brown, J. Fletcher, Compton, Cal.	1874
Braithwaite, Thos. S., Wantagh, N. Y.	348	Brown, John A., Grinnell, Ia.	1881
Brakemeyer, Gust's L., Germ'town, Neb.	308	Brown, John L., Denver, Colo.	1897
Branan, Leroy H., Ozark, Ala.	96	Brown, J. Newton, Eliot, Me.	224
Branan, S. R., Mid'd City, R. F. D. 1, Ala.	96	Brown, Luther E., Wayne, Mich.	284
Brand, Chas. A., <i>Ed.</i> , Boston, Mass.	481	Brown, Oliver, Alstead, N. H.	318, 22
Brande, Alfred G., Pierce, Neb.	1870	Brown, Paul W., Moline, Ill.	174
Brastow, L. O., <i>Pf.</i> , New Haven, Conn.	71	Brown, Richard, <i>My.</i> , Livingston, Mont.	304
Bray, Henry E., East Taunton, Mass.	262	Brown, Robt. E., New Haven, Conn.	134
Bray, William L., Sheldon, Ia.	200	Brown, Samuel A., Boston, Mass.	240
Breck, Aaron, Russell, Kan.	212	Brown, Sterling N., <i>Pf.</i> , Washington, D. C.	144
Breck, Charles A., Methuen, Mass.	1894	Brown, Thomas J., Vermilion, S. D.	406
Breckenridge, D. M., Fairhope, Ala.	94	Brown, Victor F., Plattville, Wis.	450
Breed, Dwight P., <i>My.</i> , Grinnell, Ia.	1873	Brown, William J., Montevideo, Minn.	292
Breed, M. A., Box 188, Monticello, Ia.	198	Brown, William M., Hartford, Conn.	1880
Breed, Reuben L., Fort Dodge, Ia.	194	Brownback, George W., Prattville, Mich.	280
Breeze, Aaron, Union Grove, Wis.	454	Browne, John K., <i>A. B. C. F. M.</i>	476



Brownville, John W., W. Gloucester, Mass.	246	Burtner, D. Emery, Williamsport, Pa.	390
Bruce, Charles R., <i>Ed.</i> , Elk Point, S. D.	1886	Burtner, Otto W., Ansonia, Conn.	126
Bruce, Henry J., <i>A. B. C. F. M.</i>	476	Burton, Charles E., Minneapolis, Minn.	292
Bruechert, Fred H. W., Omaha, Neb.	312	Burton, Marion L., New Haven, Conn.	1905
Brundidge, Hiram A., Altoona, Kan.	206	Burton, Nathan L., Wataga, Ill.	178
Bruner, Charles A., 340 Oakley bldg., Ch'go, Ill.	168	Burton, Robert W., Rio, Wis.	1902
Brunk, Wm. R., Chipley, Fla.	146, 8	Burt, Benjamin H., Ludington, Mich.	278
Brunker, James, <i>Sec.</i> , Maize, Kan.	1874	Busfield, Theo. E., No. Adams, Mass.	254
Bruno, Frank J., Colorado Springs, Colo.	1902	Bush, Allen S., <i>St.</i> , Denver, Colo.	57, 1885
Brunstrom, David V., New Haven, Conn.	134	*Bush, Frank R., 680 Hamlin av., Ch'go, Ill.	1901
Bryan, George A., Norwich, Conn.	1849	Bush, Fred R., Grand Blanc, Mich.	268, 74
*Bryant, Albert G., Harvey, N. D.	6, 356	Bush, Frederick W., Douglas, Mich.	272
Bryant, Charles M., Torrington, Conn.	6, 140	Bush, Harvey S., Constantine, Mich.	272
Bryant, Samuel J., West Haven, Conn.	1876	Bush, Jones, Zebulon, Ga.	1869
Bryant, Seelye, Springfield, Mass.	260	Bushee, George A., Madison, Conn.	132
Bryant, Stephen O., Charlotte, Mich.	1868	[Bushee, Wm. A., deceased,	14
*Bryant, W. M., Stringtown, I. T.	1899	Busheil, Jonas, Seattle, Wash.	1893
Buchanan, Wm. J., Oldtown, Me.	228	Bushell, Richard, Seattle, Wash.	432
Buck, Benjamin F., Wichita, Kan.	208	Bushnell, Albert, <i>St.</i> , Kansas City, Mo.	1873
Buck, George H., Haydenville, Mass.	1894	Bushnell, C. W., Seattle, Wash.	1896
Buck, John W., Smith Center, Kan.	208	Bushnell, Henry A., Lagrange, Ill.	172
Buck, Samuel J., <i>Pf.</i> , Grinnell, Ia.	1863	Bushnell, Samuel C., Arlington, Mass.	50, 236
Buckham, John W., <i>Pf.</i> , Berkeley, Cal.	77	Buss, Henry, Aurora, Ill.	1856
Buell, Lewin F., Woodfords, Portland, Me.	228	Buss, William H., Fremont, Neb.	308
Buell, Seth H., Ravenna, Neb.	312	Bussey, Robert D., jr., Pittsburg, Kan.	212
Buffkin, Lindley H., <i>Ed.</i> , Lynnville, Ia.	1876	Buswell, Jesse, Mantorville, Minn.	88, 290
Bugbee, Rolfa G., Biddeford, Me.	324	Butcher, Stephen G., Rapid City, S. D.	406
Bugbey, Willard S., Waverly, Ill.	1875	Butcher, William R., Roodhouse, Ill.	178
Bulfinch, John J., Walkboro, Me.	220	Butcher, Wm. T., Hartwick, Ia.	6, 194
Bull, D. M., 364 Seymour st., Syracuse, N. Y.	346	Butler, Edward P., Sunderland, Mass.	260
Bull, Edward, Pomona, Fla.	1869	Butler, Elmer W., Ormond, Fla.	146
Bullard, F. Lauriston, Brandon, Vt.	418	Butler, Frank E., S. Hadley Falls, Mass.	260
Bullock, Motier A., Lincoln, Neb.	310	Butler, Gardner S., <i>Pf.</i> , Demorest, Ga.	1877
Bullock, Motier C., Penfield, O.	6, 372	Butler, George M., Medford, Mass.	252
Bumpus, Isaac C., Sherman Mills, Me.	230	Butler, H. E., 758 W. 67th st., Ch'go, Ill.	1864
Bunstead, Horace, <i>Pr.</i> , Atlanta, Ga.	90	Butler, James E., Wheatland, Wyo.	278, 456
Bundy, Henry, <i>Ev.</i> , 383 Mohawk, C'go, Ill.	1878	Butler, Jesse C., Eclectic, R. F. D. 1, Ala.	94, 8
Bundy, W. R., Dinsdale, Ia.	1888, 92	*Butler, John H., Olympia, Wash.	1885
Bunker, Fred R., <i>A. B. C. F. M.</i>	476	Butler, William, Longmont, Colo.	1891
Burch, Henry H., Aurora, Mo.	300	Butler, Willis H., Northampton, Mass.	254
Burdeshaw, J. J., Dothan, R. F. D. 4, Ala.	96	Butterfield, Claude A., Ludlow, Mass.	250
Burdick, Chas. A., Onawa, Ia.	194	Buttram, Elijah A., Esto, R. F. D., Fla.	1885
Burdick, Charles H., Prophetstown, Ill.	176	Buxton, Albert J., Wittenberg, Wis.	446
Burdin, M. J., Anderson, S. C.	1884	Buxton, Wilson R., Mills, Mass.	252
Burdon, Henry F., Barkhamstead, Conn.	126	Byers, Ralph C., Brighton, R. D. 64, Colo.	120, 2
Burgess, Edmund J., Hennessey, Okla.	378	Byington, Edwin H., Beverly, Mass.	48, 238
Burgess, George H., Warsaw, N. Y.	348	Byington, George P., Ballardvale, Mass.	1868
Burgess, G. A., Box 26, No. Scituate, R. I.	1882	Byrons, Edward H., New Fairfield, Conn.	134
Burgess, Hubert F., Sunnyside, Wash.	57, 438	Cadman, S. Parkes, Brooklyn, N. Y.	334
Burgess, J. G., <i>My.</i> , Crow Agency, Mont.	1893	Cadmus, William E., Elyria, O.	368
Burgess, Louis F., Ridgebury, Conn.	138	Cadwalader, John, Big Rock, Ill.	164
Burgess, W., 6822 S. Park av., Ch'go, Ill.	1886	Cadwalader, Morris J., Wild Rose, Wis.	432
Burhans, F. D., 5413 Calumet av., Ch'go, Ill.	168	*Cady, Chauncey Marvin, <i>Kyoto, Japan.</i>	476
Burhans, Paul C., Underwood, N. D.	360	Cady, George L., Dubuque, Ia.	192, 480
Burkart, J. J., Shirley av., Sta. E., Balt'e., Md.	1893	Cady, William J., Benton Harbor, Mich.	268
Burket, John W., Wellington, Kan.	212	Cain, Frank E., Shell Rock, Ia.	200
Burkett, Casabianca E., Fishpond, Ala.	94, 8	Caldwell, William E., Ann Arbor, Mich.	1863
Burkhardt, Paul, Fort Collins, Colo.	1891	Calhoun, Chas. S., Dexter, Mich.	1901
Burkholder, Clarence M., Toledo, O.	374	Calhoun, John C., Texico, Tex.	1900
Burling, James P., Des Moines, Ia.	194	Calhoun, John S., Indianapolis, Ind.	184
Burnaby, Sidney A., Boston, Mass.	1881	Calhoun, Newell M., Winsted, Conn.	142
Burnap, Irving A., Broad Brook, Conn.	126	Calhoun, Soltan F., Stockton, Cal.	1872
Burnell, Arthur T., <i>Pn.</i> , Mobile, Ala.	1883	Calkins, Raymond, Portland, Me.	228
Burnett, Wm., Box 235, Valdez, Alaska.	102	Calkins, Wolcott, Newton, Mass.	266
Burnham, Collins G., Chicope, Mass.	236, 42	Calland, William C., <i>Sec.</i> , Springfield, Mo.	1880
Burnham, Edm'd A., Syracuse, N. Y.	346	Callegod, H. Matthew, Carpentersville, Ill.	1904
Burnham, Herman L., Westmoreland, N. Y.	348	Cameron, Alex. J., Portland, Me.	228
Burns, William C., Honeoye, N. Y.	1882	Cameron, Donald, Astoria, Ore.	1893
Burr, Almond W., <i>Pf.</i> , Beloit, Wis.	1875	Cameron, John H., Pewaukee, Wis.	450
[Burr, Enoch F., deceased,		Cameron, M. J., Hillsboro, Wis.	446
Burr, Harford M., T., Springfield, Mass.	1888	Camfield, Lewis E., Academy, S. D.	400
Burr, Horace M., Edelstein, Ill.	170	Canp, Edward C., Watertown, Mass.	262
*Burr, Horace Walter, Kansas City, Kan.	6, 208	Campbell, Andrew, Somerville, Mass.	1896
Burr, Huber, Lincoln, Cal.	108	Campbell, Clement C., St. Paul, Minn.	294
Burr, Marcus, Yantic, Conn.	130	Campbell, Gabriel, <i>Pf.</i> , Hanover, N. H.	1868
Burr, William N., Corona, Cal.	114	Campbell, Hollis A., E. Hardwick, Vt.	422
Burrill, Arthur S., Conway, N. H.	252	Campbell, James, Brighton, Wash.	1869
Burrill, George H., Easthampton, Mass.	244	*Campbell, James M., Sierra Madre, Cal.	118
Burroughs, Charles H., Albion, R. F. D. 6, N. Y.	338	Campbell, John P., Fairview, Kan.	208
Burt, Charles W., Lisbon, Conn.	132	Campbell, Thos., Chicago, Ill.	168
Burt, Enoch H., Ivoryton, Conn.	132	Campbell, Walter W., Concord, Mass.	1890
Burt, Henry D., Chicago, Ill.	1904	Campbell, William, Hastings, Mich.	1880
		Campbell, W. R., <i>Pr.</i> , Roxbury, Mass.	50, 88, 238, 481

Campbell, William T., Chesterfield, Ill.	166	Chapin, F. M., Ann Harbor, Mich.	1880
Candee, George, Toledo, O.	1862	Chapin, Franklin P., Massachusetts,	322
*Canup, A. J., Oakdale, Tenn.	410	Chapin, George E., West Newbury, Vt.	424
Capron, Harold S., Rochester, N. Y.	346	Chapin, George F., Saxton's River, Vt.	426
*Capshaw, Benj. P., Baltimore, Md.	234	Chapin, Roswell, Oberlin, O.	1874
Carden, Wm. J., Bremen, Ga.	1900	Chapin, S. Abbie, Mission Hill, S. D.	404
Carey, Edward F., A. B. C. F. M.	472	Chapin, Samuel W., Bangor, Me.	1878
Carhart, Charles L., Dorset, Vt.	420	Chapman, Edw. M., Saybrook, Conn.	71, 481
*Carlson, August T., E. Orange, N. J.	330	Chapman, Francis H., Bristol, Wis.	440, 2
Carlson, Carl E., Cromwell, Conn.	1889	Chapman, Richard K., Carthage, S. D.	400, 2, 6
Carlson, Peter J., Auburn, R. I.	394	Charlton, John W., Oberlin, O.	1870
Carlson, Thomas A., Shoreham, Vt.	426	Charnock, Geo. A., Alturas, Cal.	106
Carlson, Walter G., Minneapolis, Minn.	292	Charron, Chas. L., Lowell, Mass.	250, 60
Carlton, V. Albert, Rowen, Ia.	194, 200	Chase, Charles E., Portland, Ore.	1887
Carmichael, Niel, Painier, Ore.	384	Chase, C. Thurston, Meadville, Pa.	6, 386, 8
Carpney, George M., Stella, Fla.	146, 8	Chase, Edward, Kennebunkport, Me.	1863
Carpenter, Charles C., Andover, Mass.	1860	Chase, Edward A., Wollaston, Mass.	256
Carpenter, Chas. M., Sandwich, Mass.	258	Chase, Ezra B., 5824 Erie st., Chicago, Ill.	1876
Carpenter, Philo H., Worcester, Vt.	1879	Chase, George E., Oregon.	
Carr, Edwin S., Cherokee, Ia.	190	Chase, James B., Greenville, Ia.	194, 202
Carr, J. Scott, Tiskilwa, R. F. D. 1, Ill.	178	Chase, Levi G., Concord, N. H.	1870
Carr, William, Taftville, Conn.	136	Chase, Loring B., Medway, Mass.	252, 340
Carrick, Charles W., Grand Rapids, R. D. 14, Mich.	268	Chase, Samuel B., Lewiston, Ida.	162
Carroll, Charles W., Cleveland, O.	63, 364, 6	Chatfield, G. W., Amarillo, Tex.	57, 414
Carroll, W. Irving, Dallas, Tex.	414	Cheadle, S. H., Colorado Sp'gs. Colo.	1881
Carruthers, John B., So. Deerfield, Mass.	242	Cheney, Burton H., Monona, Ia.	198
[Carruthers, William, deceased,	15	[Cheney, B. Royal, deceased,	15
Carson, J. William, Ashland, Neb.	306	Cherington, Reed B., Sunnyvale, Cal.	112
Carter, Charles F., Lexington, Mass.	250	Cheung How Fo, <i>My.</i> , Keokea, T. H.	158
Carter, Clark, Lawrence, Mass.	1868	Chevis, E. C., Iona, Ia.	194, 202
Carter, Elijah, Edgerton, Minn.	1881	Chickering, Jno. W., <i>Pf.</i> , Wash'gton, D. C.	1860
Carter, Fernando E., Michigan City, Ind.	366	Child, Bernard V., Bellevue, O.	370
Carter, Homer W., <i>Sec.</i> , Beloit, Wis.	52	Child, Frank S., Fairfield, Conn.	130
Carter, Nathan F., Concord, N. H.	88	Childress, John F., Peru, Ill.	176
Carter, Ray F., Southington, Conn.	138	Childs, Irving H., Benson, Vt.	418
Carter, Robert E., Washington, Conn.	140	Childs, Jas. H., Northbridge Center, Mass.	254
Carter, Stephen B., Plainfield, Conn.	1879	Childs, Lucas S., Coldwater, Okla.	378, 80
Carter, William C., Powersville, Ga.	1893	Childs, Truman D., Rochester, Mass.	1873
Cary, Joseph P., Winslow, Wash.	1899	Childs, William, Kalkaska, Mich.	1891
Cary, Otis, A. B. C. F. M.	476	Choate, Charles W., Kokomo, Ind.	184
Cary, William B., Windsor, Conn.	1871	Choate, W., <i>Sec.</i> , Greenwich, Conn.	52, 480
Case, Albert M., Rockford, Ia.	1871	Christie, George W., Berkeley, Mass.	238
Case, Alden B., <i>Guerrero</i> , Mex.	476	Christie, Sarah E. M., Kilbourn, Wis.	444, 2, 6
Case, Bert F., Middle Haddam, Conn.	132	Christie, Thomas D., A. B. C. F. M.	476
Case, Harlan P., <i>St.</i> , Los Angeles, Cal.	57, 1871	Chunn, Clay D., Roxbury, Conn.	138
Case, Herbert E. B., A. B. C. F. M.	476	Chute, Edward L., Conway, Mass.	242
Case, Horatio M., Emmetsburg, Ia.	1871	Chutter, Frederick G., Littleton, N. H.	1887
Cash, William L., Savannah, Ga.	150	Chynoweth, John T., <i>Er.</i> , Racine, Wis.	450
Caskey, John A., Atkinson, Ill.	164, 70	Clafin, John, Leslie, Mich.	278
Cate, George H., West Newton, Mass.	1879	Claibourne, Cyrus H., Thebes, Ga.	1886
Cathcart, Sam'l M., Middleboro, Mass.	1896	Clancy, Judson V., Portland, Me.	228
Castor, Geo. D., Berkeley, Cal.		Clancy, William P., Becket, Mass.	236, 8
Causey, George W., Roberta, Ga.	154	Clapp, C. F., <i>St.</i> , Forest Grove, Ore.	58
Caverno, Charles, Lombard, Ill.	1866	Clapp, Ellery C., Lisbon, N. H.	6, 322
Caward, O. M., Mattoon, Ill.	174	Clapp, Richard H., Farmington, Me.	224
Cerreta, Canio, 1031 No. av., Bridgeport, Ct.	126	Clark, Albert W., A. B. C. F. M.	476
Chaffee, Frank M., Emporia, Kan.	1864	Clark, Alden H., A. B. C. F. M.	476
Chakurian, E. E., Kenwood, Cal.	108	Clark, Allen G., Grand Forks, N. D.	358
Chalmers, A. B., Worcester, Mass.	266	Clark, Asabel L., Elizabeth, N. J.	1901
Chalmers, James, Fitchburg, Mass.	88, 244	Clark, Calvin M., <i>Pf.</i> , Bangor, Me.	69
Chalmers, Thos., Manchester, N. H.	322	Clark, Charles, Millers Falls, Mass.	252
Chalmers, William I., Riverhead, N. Y.	1872	Clark, C. W., St. Albans, R. F. D. 2, Vt.	420
Chamberlain, H. W., <i>My.</i> , Honolulu, T. H.	1897	Clark, Chester M., Smith Center, Kan.	212
Chamberlain, Jas. P. [Wis.]	1861	Clark, Cyrus A., A. B. C. F. M.	476
Chamberlain, William I., Hudson, O.	1886	Clark, Daniel J., East Haven, Conn.	128
Chamberlain, Edward B., Sharon, Vt.	1856	Clark, Daniel W., Ashland, Mass.	1882
Chamberlin, Jas. A., Berkeley, Cal.	77, 1879	Clark, De Witt S., Salem, Mass.	47, 258
Chambers, Chas. A., Bellevue, Ia.	188	Clark, Edson L., Dalton, Mass.	1859
Chambers, George R., Gilman, Ia.	194, 8	Clark, Edward L., Boston, Mass.	1861
Chambers, Robert, A. B. C. F. M.	476	Clark, Ernest E., Plymouth, Pa.	390
Chambers, William N., A. B. C. F. M.	476	Clark, Francis E., <i>Pr.</i> , Auburn'de, Mass.	64, 481
Champlin, Oliver P., Fargo, N. D.	1870	Clark, Frank G., Wellesley, Mass.	1869
Chaney, Nathan B., Bonifay, Fla.	1895	Clark, George L., Wethersfield, Conn.	142
Chandler, Edward H., Danvers, Mass.	1892	Clark, George V., Charlotte, N. C.	350
Chandler, E. S., 1369 N. 69 av., Ch'o, Ill.	168	Clark, George W., Brooklyn, Conn.	126
Chandler, Fred D., Laconia, N. H.	1869	Clark, Grant V., Tomahawk, Wis.	454
Chandler, John S., A. B. C. F. M.	476	Clark, Isaac, <i>Pf.</i> , Washington, D. C.	1861
Chandler, Jos. H., Fond du Lac, Wis.	481, 446	Clark, James B., Seattle, Wash.	1884
Chandler, Watson H., <i>Ev.</i> , Wheaton, Ill.	1873	Clark, J. H., <i>My.</i> , Minnesota.	57
Channon, Irving M., A. B. C. F. M.	476	Clark, James S., Beechwood, Mass.	242
Chapel, Elmer O., Arena, Wis.	442	Clark, John L., 47 Linden st., Brooklyn, N. Y.	
Chapin, Charles H., New Salem, Mass.	254	Clark, J. B., <i>Sec.</i> , 4th av. & 22d st., N. Y. City,	52, 480
Chapin, Franklin M., A. B. C. F. M.	476	Clark, Kimball K., Fessenden, N. D.	356
		Clark, Noulton N., Caledonia, Ill.	164

- Clark, Orville C., Missoula, Mont. 304  
 Clark, Victor F., Neligh, Neb. 312  
 \*Clark, William A., Wilmington, N. C. 352  
 Clark, William C., Lyndon, Vt. 422  
 Clark, William J., Hinsdale, Ill. 1869  
 Clarke, Alfred T., Macon, Ga. 150  
 Clarke, Almon T., St. Ft. Payne, Ala. 57, 94  
 Clarke, Charles F., Whitneysville, Conn. 1889  
 Clarke, Charles F., Seattle, Wash. 436  
 Clarke, Clement G., Minneapolis, Minn. 290  
 Clarke, James F., A. B. C. F. M. 476  
 Clarke, Joseph B., Tulare, Cal. 1881  
 [Clarke, Samuel W., deceased.]  
 Clarke, William P., A. B. C. F. M. 476  
 Clayton, Francis T., Williamsstown, Mass. 264, 8  
 Clayton, John B., Kirkwood, Mo. 1881  
 Cleaves, Charles P., Winthrop, Me. 1893  
 Clements, Arthur, Spencerport, N. Y. 1905  
 Clemmer, Eph'm B. T., Austinburg, O. 1888  
 Cleveland, Henry C., Dell, Ore. 57, 382  
 Clews, William, Atlanta, Ga. 1905  
 Clifton, T., Sec., 153 La Salle st., Ch'go, Ill. 50  
 Clyde, John P., Watertown, S. D. 408  
 Coate, Henry, Dundee, Mich. 1874  
 Coate, Robert M., T., Atlanta, Ga. 1895  
 Cobb, Edward S., A. B. C. F. M. 476  
 Cobb, Elisha G., Northampton, Mass. 254  
 [Cobb, L. Henry, deceased.] 15  
 Cobb, Wm. H., Newton Center, Mass. 47  
 Cobleigh, Elvira C., Walla Walla, Wash. 436  
 Coburn, Wallace I., Paola, Kan. 1885  
 Cochlin, Demas, Traverse City, Mich. 282  
 Cochran, Florenzo C., Lincoln, Neb. 1880  
 Cochrane, Robert H., Weymouth, Mass. 264  
 Cogswell, Jos. S., Dummerston, Vt. 428  
 Coit, Joshua, Sec., Winchester, Mass. 47, 52  
 Cokely, Benjamin F., Galesburg, Ill. 1893  
 Colburn, Cary S., Ev., Kansas City, Kan. 1904  
 Colburn, Eugene E., Wells, Me. 232  
 Colburn, Harvey C., Columbus, O. 368  
 Colburn, Henry H., Dalton, N. H. 320  
 Colby, John, Fitzwilliam, N. H. 1855  
 Colcord, Daniel H., Pf., Claremont, Cal. 1881  
 Colcord, Samuel, 39 E. 50th st., N. Y. 1875  
 Cole, James Henry, Millerville, Ala. 94, 6, 8  
 Cole, John A., Jackson, Mich. 276, 82  
 Cole, Royal M., A. B. C. F. M. 476  
 Cole, Samuel V., Pr., Norton, Mass. 1889  
 Cole, Thomas W., Barneveld, Wis. 442, 8  
 Collidge, William A., Chicago, Ill. 1876  
 Collier, Christopher W., Bangor, Me. 220  
 Collin, Henry P., Coldwater, Mich. 270, 8  
 [Collins, Caleb C., deceased.] 16  
 Collins, Elbert J., Lamoille, Ill. 174  
 Collins, George B., Orlando, Okla. 378  
 Collins, Josephus, Kingfisher, Okla. 1874  
 Collins, Mary C., Little Eagle, S. D. 402, 4  
 Collins, William, Kincardine, Ont. 1890  
 Collins, William H., Quincy, Ill. 1852  
 Colman, G. W., Sec., 6158 In'ide av., Chi. 58, 522  
 Colp, Donald G., Robbinsdale, Minn. 292  
 Colton, Alfred E., Sec., Dorchester, Mass. 1884  
 Colton, Willis S., Toledo, O. 1856  
 Comin, John, Des Moines, Ia. 192  
 Compton, Herbert E., Chicago, Ill. 1892  
 Conard, W. J., My., Park Rapids, Minn. 57, 1889  
 Condit, Henry J., Flushing, N. Y. 338  
 [Condon, Thomas, deceased.]  
 Cone, James W., Sharon, Vt. 426  
 Cone, John H., West Hartford, Vt. 422  
 [Cone, Luther H., deceased.] 16  
 Congdon, Merritt J., Utica, N. Y. 1895  
 Conkle, Noble W., Amenia, N. D. 354  
 Conkling, Benjamin D., Lyons, Kan. 1868  
 Conley, Henry W., Monson, Me. 220, 6  
 \*Conley, Isaiah B., Guildhall, Vt. 422  
 Conner, James R., Garretttsville, F. D., O. 372  
 Conner, Wm. L., Tallassee, Ala. 94  
 \*Connet, Alfred, Murray, Okla. 1861  
 Connelly, Charles P., Leavenworth, Kan. 210  
 \*Connor, Walter L., River Falls, Ala. 1905  
 Conrad, Arcturus Z., Boston, Mass. 6, 238  
 Conrad, George A., Sutton, Neb. 314  
 Conrad, William O., Fitchburg, Mass. 244  
 \*Conrey, O. D., Los Angeles, Cal. 1903  
 Constant, Edward, Ipswich, Mass. 248  
 Converse, Edward J., Columbus, O. 368  
 Converse, Wm. A. C., Lyme, N. H. 1887  
 Cook, Arthur W., Berlin, R. D., Wis. 450, 2  
 Cook, E. Albert, Big Timber, Mont. 1901  
 Cook, Silas P., My., Pittsfield, Mass. 57  
 \*Cook, William, 924 W. 21st st., Chicago, Ill. 1881  
 Cooke, William H., Oakland, Cal. 1881  
 Cookman, Isaac, Guthrie, Okla. 198  
 Cool, J. W., 103 E. 125th st., N. Y. City, 8, 1902  
 Cool, P. A., Minneapolis, Minn. 6, 292  
 Cooleage, Chalmer H., Eden, Vt. 420  
 Cooleage, Charles E., Collinsville, Conn. 128  
 Cooley, Canfield T., Medimount, Ida. 162  
 Cooley, H. George, Long Beach, Cal. 1891  
 Cooley, William Fobes, New York, N. Y. 1884  
 [Coolidge, Amos H., deceased.]  
 Coolidge, H. A., W. Granville, Mass. 246, 62  
 Coombe, Philip, San Francisco, Cal. 1881  
 Cooper, Harold, Ironton, O. 370  
 Cooper, J. W., Sec., New York, N. Y. 54, 1868  
 Cooper, John H., Los Angeles, Cal. 114  
 Cooper, Samuel B., No. Brookfield, Mass. 254  
 Copping, Bernard, Stratham, N. H. 324, 6  
 Coquillette, Wm. E., Byron, Ill. 1876  
 Corbett, Fred W., Adrian, Mich. 1892  
 Corbin, Oliver L., Ferris, Cal. 116  
 Corbin, Paul L., A. B. C. F. M. 476  
 Core, Harley R., Kelley's Id., O. 370  
 Corey, Ephraim M., Bellaire, Mich. 272  
 Cornellessen, Fred T., Jamestown, N. Y. 340  
 Corson, Thomas M., Mason, N. H. 6, 324  
 Corwin, Carl H., 371 Sedgwick st., Ch'go, Ill. 1862  
 Cory, Isaac L., Waukesha, Wis. 454  
 [Coté, Thomas G. A., deceased.]  
 Cotton, Harry A., Ed., Oswego, Ill. 1888  
 Couch, Charles N., Buffalo, N. Y. 1898  
 Couchman, T. B., Berwick, Ia. 200  
 Coulter, Cyrenius N., Traverse City, Mich. 1867  
 [Countryman, Asa, deceased.] 16  
 Countryman, Franklin, Stony Creek, Ct. 140  
 Courter, John E., Lyndon, Ill. 1883  
 Cousins, Edgar M., Thomaston, Me. 220, 30  
 Covell, Arthur J., Lynn, Mass. 250  
 Cowan, John, Lyme, N. H. 322  
 Cowan, John W., Crete, Neb. 308  
 Cox, S. H., 344 W. 51st st., New York, 342  
 Crabtree, Allen, Sherman, Tex. 414  
 Crafts, Daniel L., Foxboro, Mass. 1876  
 Cragg, Amos E., Moline, Mich. 272, 8  
 Cragin, Charles C., Sonoma, Cal. 112  
 Craig, Geo. M., W. Pittston, Pa. 388  
 Craig, John E., Cortland, Neb. 308, 10  
 Craig, Timothy C., Ch., Wethersfield, Ct. 1893  
 Cram, Delbert W., My., Bettles, Alaska. 1895  
 Cram, Elmer E., Maxbass, N. D. 358, 60  
 Cramer, Frank L., Des Moines, Ia. 1898  
 Crane, Charles D., Sec., Waterville, Me. 1874  
 Crane, Edward P., Glyndon, Minn. 288  
 Crane, Frank, Worcester, Mass. 266  
 Crane, Henry C., Central Village, Conn. 1873  
 Crane, John F., Traverse City, Mich. 1886  
 Crane, Kendrick H., Pinckney, Mich. 1874  
 Crane, Louis B., Pf., Chicago, Ill. 1896  
 [Cragg, Frederick, deceased.]  
 Crater, George W., Hansen, Ida. 1889  
 Crathern, C. F. Hill, So. Braintree, Mass. 240  
 Crawford, Charles H., Bloomfield, Neb. 6, 306  
 Crawford, John C., Boone, Ia. 1888  
 Crawford, Lyndon S., A. B. C. F. M. 476  
 Crawford, Oliver C., Albany, N. Y. 1893  
 Crawford, Otis D., Fairmount, Ind. 184  
 Crawford, Sidney, Provincetown, Mass. 256  
 Crawford, William, Mazomanie, Wis. 448  
 Credeford, Geo. H., E. Milton, Mass. 252  
 Creegan, C. C., Sec., 4th av. & 22d st., N. Y. City, 48  
 Cressman, Abraham A., Red Cloud, Neb. 310, 12  
 Cressman, Edmund L., Lawrence, Kan. 1879  
 Crips, Philip M., Grand Rapids, Mich. 1878  
 Cristy, Albert B., Sec., Providence, R. I. 1879  
 Crocker, Herbert G., Brooklyn, N. Y. 1902  
 Croft, Charles P., Weatogue, Conn. 1873

- Crofts, George W., West Point, Neb. 316  
 Croker, George H., Whiting, Ia. 194  
 Croker, John, Bertrand, Neb. 306, 10  
 Cromer, Jeremiah C., Wellington, O. 376  
 Crook, Isaac Clark, McCloud, Cal. 6, 108  
 Crooks, Chas. M., Saundersville, Mass. 246  
 Crossbie, Hadley M., Joliet, Ill. 1876  
 Crosby, John F., Madbury, N. H. 1892  
 Crosby, Samuel B., Toledo, O. 1892  
 Cross, Allen E., Brookline, Mass. 238  
 Cross, James F., Wales, Alaska, 102  
 [Cross, Joseph W., deceased, 17  
 Cross, Judson L., Trumbull, Conn. 140  
 Cross, Roselle T., Denver, Colo. 120  
 Cross, Rowland S., St. Louis Pk, Minn. 290, 2  
 Cross, William H., Berkeley, Cal. 1870  
 Crowell, Micah S., Sta. I, Los Angeles, Cal. 1869  
 Crouch, William S., Maple Hill, Kan. 210  
 Crowder, Francis J., Coloma, Wis. 1860  
 Crowdis, Edwin G., Kennebunk, Me. S, 226  
 Crowell, Preston R., Petersham, Mass. 256  
 Crowell, Zenas, Attleboro Falls, Mass. 254  
 Crowl, Theodore, Sterling, Ill. 178  
 Crowson, John R., Calera, Ala. 1894  
 Crum, John H., Indianapolis, Ind. 1862  
 Cull, J. A., Los Angeles, Cal. 1898  
 Cullens, Archibald, Windsor, Mass. 1857  
 Culpepper, Lewis P., Stroud, Ala. 114  
 Culver, Franklin J., Pasadena, Cal. 96  
 Culver, William C., Mountain Creek, Ala. 192  
 Cummings, John M., Denmark, Ia. 252  
 Cummings, Arthur G., Middleboro, Mass. 420  
 Cummings, Geo. H., Danville, Vt. 426  
 Cummings, Henry, Straford, Vt. 1848  
 Cunningham, John, Duke Center, Pa. 438  
 Cunningham, R. A., South Bend, Wash. 1893  
 Curran, Edward, Condon, Ore. 284  
 Currie, A. Harlan, Wyandotte, Mich. 63, 76, 1862  
 Currier, Albert H., *Pf.*, Oberlin, O. 17  
 [Curry, Erastus S., deceased, S, 280  
 Curtis, Anson B., Onondaga, Mich. 57, 1873  
 Curtis, Asher W., Raleigh, N. C. 6, 292  
 Curtis, Charles B., *Pr.*, Kalmia, Ala. 54, 1883  
 Curtis, Charles H., Rochester, Minn. 54, 1883  
 Curtis, E. D., *St.*, Indianapolis, Ind. 71, 1883  
 Curtis, Edward L., *Pf.*, N. Haven, Ct. 121 Morgan st., Buffalo, N. Y. 336  
 Curtis, Ethan, 121 Morgan st., Buffalo, N. Y. 1865  
 Curtis, George, Kent, Conn. 1876  
 Curtis, Gilbert A., Mittineague, Mass. 318  
 Curtis, John S., Candia, N. H. 122  
 Curtis, Norman R., Pueblo, Colo. 264  
 Curtis, Walter W., West Stockbridge, Mass. 232  
 Curtis, William, *My.*, Albion, Ill. 1863  
 Curtis, William C., Waldoboro, Me. 476  
 \*Curtis, William C., Norwalk, Conn. 1873  
 Curtis, William L., *A. B. C. F. M.* 452  
 Curtis, William W., Oberlin, O. 1896  
 Curtiss, Payson L., Milwaukee, Wis. 190, 202  
 Cushing, Edwin B., Buda, Ill. 288  
 Cushman, Charles E., Victor, Ia. 254  
 Cutler, Alexander E., Elk River, Minn. 1857  
 Cutler, Calvin, Auburndale, Mass. 220  
 Cutler, Charles, Tallmadge, O. 244  
 Cutler, Charles H., Bangor, Me. 1882  
 Cutler, Fred'k M., Edgartown, Mass. 1861  
 Cutler, George B., Ware, Mass. 1895  
 Cutler, Temple, Ipswich, Mass. 1868  
 Cutler, Walter A., Toledo, O. 198  
 Cutter, Marshall M., So. Fram'ham, Mass. 330  
 Dahlberg, Oscar F., Ottumwa, Ia. 1879  
 Dahlgren, John A., Dover, N. J. 312  
 Daily, John H., Washington, D. C. 238  
 Dains, Charles H., Pierce, Neb. 57  
 Dale, J. Harold, Billerica, Mass. 380  
 Daley, Charles M., *St.*, Huron, S. D. 344  
 Dalton, J. J., Okla. I. T. 1868  
 Dalton, Martin L., Ontario, N. Y. 456  
 Daly, James A., Rochester, N. Y. 1892  
 Dalzell, George, Lusk, Wyo. 196  
 Damon, Cyrus W., Wauwatosa, Wis. 320  
 Dana, Malcolm, Maquoketa, Ia. 320  
 Dana, Samuel H., Exeter, N. H. 1885  
 Danford, James W., Minneapolis, Minn. 332  
 Danforth, James R., Westfield, N. J. 134  
 Danforth, J. Romeyn, N. London, Conn. 136  
 Danforth, Ralph E., Newtown, Conn. 1896  
 Danforth, Wm. E., Elmhurst, Ill. 1897  
 \*Daniell, N. Carter, 3340 33d st., Ch'go, Ill. 246  
 Daniels, Chas. H., So. Framingham, Mass. 1876  
 Daniels, Joseph L., *Pf.*, Olivet, Mich. 1898  
 Danielson, Carl A., Washington, Conn. 172  
 Darling, Marc W., Glencoe, Ill. 1901  
 Darling, Marion, Red Wing, Minn. 1878  
 Darnell, Elias, Dawsonville, Ga. 1892  
 Darrah, John M., Springfield, Ill. 1901  
 Daseomb, Arthur S., Ada, I. T. 280  
 Daseomb, Harry N., Grinnell, Ia. 140  
 Davenport, Harry, Bridgewater, Conn. 112  
 Davenport, John G., Waterbury, Conn. 452  
 Davenport, Merriam B., Tulare, Cal. 446  
 Davey, Robert G., Upper Montclair, N. J. 444  
 Davidson, James A., Stoughton, Wis. 1888  
 Davidson, John N., Dartford, Wis. 222, 4  
 Davidson, Wm. E., Janesville, R. D., Wis. 402, 6  
 Davidson, William W., New Haven, Conn. 1893  
 Davie, Chas. N., No. Bridgton, Me. 1893  
 Davies, Arthur, Miller, S. D. 1879  
 Davies, Arthur E., *Pf.*, Columbus, O. 386  
 Davies, D. Dyfri, Granville, O. 172  
 Davies, David F., Catsauqua, Pa. 290  
 Davies, David J., 118 S. Halstead st., Ch'go. 1867  
 Davies, George Hicks, Hawley, Minn. 230  
 Davies, Henry, Bangor, Wis. 402  
 Davies, Howell, So. Portland, Me. 376  
 Davies, James, Garretton, S. D. 1844  
 Davies, John B., Youngstown, O. 1890  
 Davies, John D., Chicago, Ill. 1873  
 Davies, John F., Emporia, Kan. 368  
 Davies, John F., Colton, Cal. 178  
 Davies, John L., Columbus, O. 1884  
 Davies, John W., Shabbona, Ill. 1899  
 Davies, J. Parry, Pittsburg, Pa. 426  
 Davies, Rachel E., Watertown, Wis. 1897  
 Davies, Richard R., Vergennes, Vt. 358  
 Davies, Roderick, Nanticoke, Pa. 1892  
 Davies, Theophilus, Miners Mills, Pa. 1892  
 Davies, Thomas D., Cornish, N. H. 1865  
 Davies, Thomas E., Hartford, Conn. 256  
 Davies, Thomas M., Manomet, Mass. 344, 6  
 Davies, Thomas T., Sandy Creek, N. Y. 17  
 [Davies, Thomas V., deceased, 114  
 Davies, William, Los Angeles, Cal. 342, 48  
 Davies, William C., Walton, R. F. D. 3, N. Y. 1894  
 Davis, Albert P., West Roxbury, Mass. 322  
 Davis, Charles H., Hollis, N. H. 17  
 [Davis, Charles H., deceased, 1905  
 \*Davis, C. Wesley, Alamo, Mich. 250  
 Davis, Ernest C., Lawrence, Mass. 134  
 Davis, Frederick L., New Haven, Conn. 268, 90  
 Davis, George W., Kalamazoo, Mich. 476  
 Davis, Jerome D., *A. B. C. F. M.* 138  
 Davis, John H., Sherman, Conn. 346  
 Davis, Lemuel, South Hartford, N. Y. 57  
 Davis, M. C., *My.*, Oregon, 1895  
 Davis, Oscar F., New Richmond, Wis. 134  
 Davis, Ozora S., New Britain, Conn. 1862  
 Davis, Perley B., W. Roxbury, Mass. 388  
 Davis, Samuel J., Nanticoke, Pa. 300  
 Davis, Smith C., T., Lamar, Mo. 1904  
 Davis, Travis, Travisville, Ga. 1900  
 Davis, Valentine T., Garden Valley, Tex. 390  
 Davis, William, Slatington, Pa. 256  
 Davis, William V. W., Pittsfield, Mass. 1890  
 Davis, Wm. V., Robinson, Utah, 1866  
 Davison, Joseph B., *Sec.*, Milwaukee, Wis. 260  
 Davison, Thomas W., Springfield, Mass. 1883  
 Davisson, Augustus, Charleston, S. C. 1884  
 Dawson, William E., Blaine, Wash. 1899  
 Dawson, William L., Seattle, Wash. 400  
 Dawson, William T., Armour, S. D. 450  
 Day, Charles O., *Pr.*, Andover, Mass. 67, 480  
 Day, Ernest E., Spring Valley, Minn. 294  
 Day, Ernest Ellsworth, Spencer, Ia. 202  
 Day, Philemon R., W. Hartford, Conn. 1864  
 Day, Richard C., San Francisco, Cal. 1900  
 Day, Rodney C., Richville, N. Y. 1872  
 [Day, S. Mills, deceased, 18

Day, Warren F., Los Angeles, Cal.	114	Diefenbach, Ar. C., Imlay City, Mich.	276
Day, William C., Cottonwood, Cal.	106	Diehl, Wilhelm F., Naperville, Ill.	174
Day, William H., Los Angeles, Cal.	114, 481	Dietrich, Arthur, Peabody, Mass.	6
Dazey, Jonathan C., Guthrie, Okla.	59	Dietrich, Emil, New York, N. Y.	1905
Deakin, George B., Prairie City, Ia.	1886	Dietrich, Henry J., Butte, Neb.	1901
Deakin, Samuel, Cowles, Neb.	308	Dietrick, Will A., So. Peabody, Mass.	8, 256
Dean, Benj. A., Vershire, Vt.	426	(Diefenbach, Benj. F., deceased.)	
Dean, Edwin B., Northfield, Minn.	292	Dike, S. W., <i>Sec.</i> , Auburndale, Mass.	481, 1869
Dean, Frank W., California,	1898	Dill, Arthur C., Honeoye, N. Y.	340
Dean, Frederic A., Eaton Rapids, Mich.	272	Dingwell, James D., Amesbury, Mass.	236
Dean, Lee M., Westbrook, Me.	232	Dinsmore, Chas. A., Waterbury, Conn.	140
Dean, Martin G., 1734 West st., Topeka, Kan.	1852	Dinsmore, John, North Harpswell, Me.	1852
(Dean, William N. T., deceased.)		Disbrow, Edward D., Farmington, N. H.	320
Deane, James, Herkimer, N. Y.	334, 42	Dixon, Sarah A., Lowell, Mass.	250
Deane, John Pitt, Ashland, Wis.	442	Dixon, Theo. M., Raleigh, N. C.	1896
Deans, John, Providence, R. I.	396	Dixon, Wm. R., Geneva, Ill.	172
De Barritt, Alfred, <i>Cienfuegos, Cuba,</i>	144	Doane, Frank B., North Haven, Conn.	1893
De Berry, Wm. N., Springfield, Mass.	260	Doane, John, Greeley, Colo.	122
DeBevoise, Gabriel H., Walpole, N. H.	1865	Doane, John W., Hydenville, Cal.	108, 10
DeBois, Charles M., Field's Landing, Cal.	106	Dobson, Andrew W., Anadarko, Okla.	378
Dechman, Arthur, Groveland, Mass.	246	Dodd, Augustus R., Goodland, Kan.	208
Decker, Frank H., Providence, R. I.	396	Dodd, Leonard, Nashua, N. H.	1878
De Claybrook, William E., Frankfort, Ky.	1876	Dodd, Thomas B., Williamsburg, Ky.	1868
De Forest, Heman P., Lexington, Mass.	1867	Dodge, Austin, Schenectady, N. Y.	1866
De Forest, John H., A. B. C. F. M.	476	Dodge, Carleton A., Warsaw, N. Y.	1904
De Groff, Charles F., <i>Ed.</i> , Letcher, S. D.	1897	Dodge, George S., Boylston Center, Mass.	240
*Deiss, Harry J., Fountain Springs, Pa.	386	Dodge, John E., Wailuku, T. H.	156
De Kay, George H., Berkeley, Cal.	1890	Dodge, Prescott D., Tallmadge, O.	374
Dell, Frank E., Salem, Ore.	384	Dodge, Rowland B., <i>My.</i> , Wailuku, T. H.	160
DeLong, D. D., 6439 Jackson av., Ch'go, Ill.	168	Dodge, Seward M., Berkeley, Cal.	1878
Delzell, Finis E., Westminster, Conn.	142	Dole, Charles J., Springfield, O.	374
Demeritt, John P., Exeter, N. H.	1870	Dole, James H., Ravenna, O.	1887
Deming, Vernon H., N. Wilbraham, Mass.	264	Dole, Sylvester R., Mansfield, O.	1863
Demon, Abraham L., Buxton, Ia.	1891	Dollif, Frank S., Brooks, Me.	1892
Demorest, Wm. L., 167 Dearborn st., Chicago,	1880	Donaldson, Isaiah, Dallas, Tex.	414
Ill.	1880	Donaldson, Levi J., Medina, O.	1874
DeMott, George C., Bath, Me.	220	Donnell, Albert, Slatersville, R. I.	396
Denio, Francis B., <i>Pf.</i> , Bangor, Me.	58, 69, 522	Donovan, David, Dundas, Minn.	1887
Denison, George B., Cando, N. D.	354	Donovan, John L., Ellsworth, Mich.	272
Denison, John H., Williamstown, Mass.	48	D'Oogve, Martin L., <i>Pf.</i> , Ann Arbor, Mich.	1878
Denison, John H., Boston, Mass.	238	Dooley, John, Monterey, Mass.	252
Denison, Robert C., Janesville, Wis.	446	Doolittle, John B., Wallingford, Conn.	1864
Denney, Oscar H., Candor, N. Y.	1882	Dorland, Chester P., Long Beach, Cal.	114
Denney, Wilson, Charles City, Ia.	190	Dorn, Wm. H., St. Louis, Mo.	302
Dent, Thomas J., Aberdeen, S. D.	400	Dornan, William W., Plymouth, Mass.	256
De Peu, John, Bridgeport, Conn.	126	Dorward, James C., A. B. C. F. M.	476
Depew, Arnett W., Rockefeller, Ill.	178	Doty, Micajah, Carthage, S. D.	1888
Depfer, Harry A., Elmira, N. Y.	1894	Dougherty, Jas. G., Kansas City, Kan.	1870
DePuy, Wellington, Grand Ledge, Mich.	1884	Dougherty, M. Angelo, Cambridge, Mass.	1869
De Riemer, William E., Washington, D. C.	1867	Douglas, Alexander, Sentinel Butte, N. D.	304, 360
Derome, Jules A., Valley Springs, S. D.	406	(Douglas, Clinton,	19
Derrick, Thomas H., Andover, Me.	230	Douglass, Francis J., Dunlap, Ia.	1869
Desha, Stephen L., Hilo, T. H.	156	Douglass, H. Paul, <i>St.</i> , Springfield, Mo.	88
Detling, William C., Saybrook, Ohio,	1897	Douglass, Roscoe D., Dunlap, Ia.	8, 192
Detmers, C. A., 1000 Io. av., Muscatine, Ia.	198	Douglass, Solomon J., New Haven, Conn.	1863
Devitt, Theoph. S., Branford, Conn.	126, 480	Douglass, Truman O., <i>Sec.</i> , Grinnell, Ia.	52, 58, 522
De Weese, Frank M., Plainview, Neb.	314	Douglass, Truman O., jr., Franklin, Neb.	308
Dewey, Harry P., Minneapolis, Minn.	334	Dow, William W., Portsmouth, N. H.	1866
(Dewhurst, F. E., deceased.)	18	Dowd, Quincy L., Roscoe, Ill.	178
Dexter, Daniel W., Norwich, N. Y.	342	Dowden, William H., Hanover, Mass.	1863
Dexter, Frank N., <i>My.</i> , Ripon, Wis.	1885	Downs, Allison O., Burlington, Kan.	206
Dexter, Granville M., Berkeley, Cal.	1873	(Downs, Charles A., deceased.)	19
Dexter, M., 387 Marlboro st., Boston, Mass.	4	Downs, Charles A., Hudson, S. D.	402, 8
Dibble, William L., Chicago, Ill.	168	*Doyle, Amos A., Pomeroy, Wash.	436
Dick, Jeremiah M., <i>My.</i> , Seattle, Wash.	57	Drahms, August, <i>Ch.</i> , San Quentin, Cal.	1878
Dickensheets, John Q., Iroquois, S. D.	404	Drake, Ellis R., deceased.	19
Dickerman, Geo. S., New Haven, Conn.	1868	Drake, George B., Mt. Hope, Kan.	210
Dickerman, Josiah P., Crookston, Minn.	288	Drawbridge, Robert W., Pepperell, Mass.	8, 256
Dickerson, Orson C., Earlville, Ill.	170	Drawdy, Sylvester M., Hahira, Ga.	1899
Dickey, Fred M., Tuxedo, Md.	1891	Drennan, Manuel J., Evanston, Ill.	1866
Dickey, John G., Amery, Wis.	442	Drew, Charles E., Strawberry Point, Ia.	202
Dickey, Myron P., Milton, N. H.	324	Drew, Edward P., Worcester, Mass.	6, 266
(Dickinson, Charles A., deceased.)		Drew, Frank L., Long Beach, Cal.	1881
Dickinson, Charles H., Middlebury, Vt.	422	Drew, Wm. J., Dwight, Ill.	170
Dickinson, Cornelius E., Belpre, O.	364, 66	Driesbach, Charles H., Redfield, S. D.	1891
Dickinson, Ferdinand W., Homer, N. Y.	1868	Drisko, Raymond C., Milroy, Penn.	388
Dickinson, Geo. L., Prescott, Mass.	256	DuBois, Charles M., Field's Landing, Cal.	6
Dickinson, Samuel W., <i>Sec.</i> , St. Paul, Minn.	1874	(Dudley, Joseph F., deceased.)	
Dickinson, Selden C., Eaton, Colo.	122	Duff, James E., Oleander, Cal.	108
Dickinson, Walter B., Wh. Plains, N. Y.	6, 348	Duff, Rolph J., St. Clair, Mich.	1893
Dickson, James H., A. B. C. F. M.	476	Dugan, William R., Montague, Mass.	1880
Dickson, John W., Superior, Wis.	454	Dumm, B. Alfred, Stoneham, Mass.	260
Didriksen, David M., Roxbury, Mass.	1892	Dumm, William W., Alhambra, Cal.	1886
Didriksen, Sevrin K., Danbury, Conn.	1890		

- Dunaway, Willis J., Alexander City, Ala. 1888  
 Dunbar, R. W., Haverhill, Mass. 248  
 Duncan, Calvin W., Holdrege, Neb. 310  
 Duncklee, Maurice J., Haverhill, N. H. 322  
 Dungan, George W., Bremer, Neb. 306  
 Dungan, Thomas A., Fairmount, Minn. 288  
 Dunham, Dwight, Alma, Kan. 1874  
 Dunham, Warren N., Cheyenne, Wyo. 1868  
 Dunlap, Geo. H., Bennington, N. H. 318  
 Dunlap, Roger A., Paterson, N. J. 330  
 Dunlap, S. P., 1955 Deming pl., Chicago, Ill. 1877  
 Dunn, Charles W., Lebanon, Mo. 300  
 Dunn, Henderson H., New Orleans, La. 218  
 Dannels, A. Fred., Lowell, Mass. 6, 250  
 Dunning, Albert E., Ed., Brookline, Mass. 47, 481  
 Dunning, Morton D., A. B. C. F. M. 476  
 Dutton, Abram L., Gilbert, Ia. 1897  
 Dutton, Charles H., Watertown, N. Y. 6, 348  
 Dutton, Horace, Auburndale, Mass. 1868  
 Dwight, Charles A. S., Winchester, Mass. 6, 264  
 Dwight, Henry O., Roselle, N. J. 1880  
 Dwight, M. E., 31 Mt. Morris pk. W., N. Y. 56, 1869  
 Dwight, Timothy, Pr., New Haven, Conn. 1861  
 Dyas, Joseph P., Sandwich, Ill. 1880  
 Dyckman, Henry M., Westfield, Mass. 262  
 Dyckman, Samp. B., Neosho Falls, Kan. 1890  
 Dyer, Almon J., Sharon, Mass. 258  
 Dyer, Edward O., Chester, Conn. 128  
 Dyer, Frank, 841 Cornelia av., Chicago, Ill. 168  
 Dyer, Nathan T., Deep River, Conn. 236  
 Dyer, Thomas L., Streator, Ill. 150  
 Dyott, L. R., 143 Hughes st., Brookl'n, N. Y. 336  
 Dyrness, Christen S., Chicago, Ill. 166  
 Eakin, John A., New Hampton, Ia. 198  
 Eames, Charles O., Athol, Mass. 236  
 Earl, J., 3900 Ch'go av., Minneap's, Minn. 286, 92, 4  
 Earl, Theophilus R., San Francisco, Cal. 110  
 Early, Alonzo, Mallet Creek, O. 374, 6  
 Earnshaw, Albert F., Chelmsford, Mass. 242  
 East, Rudolph F., Alexander City, R. F. D. 6, Ala. 96  
 Eastman, Adelbert S. [N. Y.] 1884  
 Eastman, Andrew J., Strafford, Vt. 426  
 Eastman, Mrs. Annis F., Elmira, N. Y. 1889  
 Eastman, Edward P., Union, N. H. 326  
 Eastman, George P., Orange, N. J. 330  
 Eastman, Lucius R., Framingham, Mass. 246  
 Eastman, Samuel E., Elmira, N. Y. 1875  
 Eastman, William R., Albany, N. Y. 1862  
 Eaton, Edw. D., Pr., Beloit, Wis. 6, 90, 480  
 Eaton, James D., A. B. C. F. M. 476  
 Eaton, James F., Wheaton, Ill. 1879  
 Eaton, Samuel, Brimfield, Mass. 240  
 Eaton, Walter S., Wenham, Mass. 262  
 Eaves, George, Dallas, Tex. 414  
 Ebersol, Charles E., Avon, Ill. 164  
 Eby, Albert B., Cleveland, O. 6, 368  
 Eckel, Frank E., Pueblo, Colo. 122  
 Eckerson, Ray, 7012 So. Park av., Chic'o, Ill. 168  
 Eckles, William E., Pasadena, Cal. 114  
 Eckman, James K., Osborne, Kan. 1869  
 Edds, William T., Hamilton, N. Y. 1887  
 Eddy, David B., East Orange, N. J. 330  
 Eddy, William D., Smyrna, N. Y. 346  
 Edmonds, Robert H., Mansfield, O. 370  
 Edmunds, John S., Lindenville, O. 374  
 Edson, Henry K., Pf., Grinnell, Ia. 1881  
 Edwards, F. Boyd, 225 DeGraw st., B't'n, N. Y. 1904  
 [Edwards, George L., deceased, 20  
 \*Edwards, Geo. N., Port Angeles, Wash. 436  
 Edwards, Grace I., New Hart'f'd, R. D. 1, Conn. 134  
 Edwards, Jerry M., Clinton, Miss. 298  
 Edwards, John, My., Fajardo, Porto Rico, 394  
 Edwards, Jonathan, Sprague, Wash. 438  
 Edwards, Leland A., Cleveland, O. 6, 366  
 Edwards, Nicholas T., Whittier, Cal. 118  
 Edwards, Richard H., Madison, Wis. 448  
 Edwards, Thomas A., Nash, La. 1900  
 Edwards, Thomas C., Kingston, Pa. 386  
 Edwards, William R., Scranton, Pa. 390  
 Eells, Dudley R., Payson W. 1861  
 [Eells, Myron, deceased.  
 Egbert, George D., Norwalk, Conn. 136  
 Egerland, Franz, Ritzville, Wash. 436  
 Egerton, George W., Robbins, Tenn. 412  
 Egerton, Thomas R., Livingston, Mont. 288, 304  
 Eggen, Mons J., Chicago, Ill. 128  
 Eggleston, De Witt C., Sound Beach, Conn. 130  
 Eggleston, Frank O., Hydro, Okla. 1896  
 Eggleston, Nath. H., Jamaica Plain, Mass. 1845  
 Eisenhart, Wilson A., Franklin, N. Y. 338  
 Ekins, Grove F., Millbury, Mass. 8, 252  
 Elder, Hugh, Foves, Scotland, 1868  
 Elderkin, Noble S., Ogden, Utah, 416  
 Eldred, John W., Carrier, Okla. 378  
 Eldridge, Arthur F., McIndoe Falls, Vt. 422  
 Eldridge, Edwin R., T., Fort Payne, Ala. 1901  
 Eldridge, Ernest W., Upton, Mass. 262  
 Elkins, Wendell P., Bath, N. H. 318  
 Elledge, William M., Olathe, Kan. 210  
 Elliott, Lester H., Sec., Waterbury, Vt. 1866  
 Elliott, Charles, Ault, Colo. 120  
 Elliott, Stephen G., Aurora, Mo. 1864  
 Elliott, William A., Lorain, O. 370  
 Ellis, Emery W., A. B. C. F. M. 476  
 Ellis, Fred. W., Pf., Chicago, Ill. 1898  
 Ellis, Giles A., Craig, Colo. 6, 120, 2  
 Ellis, John, Wheaton, Ill. 1872  
 Ellis, John T., Elgin, Neb. 312  
 Ellis, J. Lincoln, Hayden, Colo. 122  
 Ellis, Walter M., Endeavor, Wis. 444  
 Ellms, Louis, Hopkinton, N. H. 322  
 Ellstrom, C. G., 73 6th av., Brooklyn, N. Y. 336  
 \*Ellsworth, Alfred A., Quincy, Mass. 1862  
 Ellsworth, Fred K., East Machias, Me. 222  
 Elssesser, Paul D., Boston, Mass. 240, 8  
 \*Elssesser, Rene, Pittsfield, Mass. 256  
 \*Elwell, T. Robert, Port Gamble, Wash. 436  
 Elwin, James, Douglass, Mass. 6, 244  
 Elwood, William, Anthony, Kan. 206  
 Elwood, Willis P., A. B. C. F. M. 476  
 Embleton, John S., Topeka, Kan. 1875  
 Embree, Jehu H., Orange, Cal. 1877  
 Emerson, Fred. C., Owatonna, Minn. 1885  
 Emerson, James O., Germantown, N. Y. 1880  
 Emerson, Oliver P., Cambridge, Mass. 476  
 Emerson, Stephen G., Pasadena, Cal. 116  
 Emerson, Thomas A., Hadley, Mass. 246  
 Emery, Clarence P., Kittery, Me. 226  
 \*Emery, John C., New Boston, Mass. 258  
 Emery, Samuel F., Rochester, N. Y. 1891  
 \*Emery, Samuel H., Interlaken, Mass. 260  
 Emery, Vernon, Fort Recovery, O. 368  
 [Emmerson, Nicholas, deceased, 20  
 Emmons, Abram S., Syracuse, N. Y. 1878  
 Empson, Geo. C., Gladstone, Mich. 274  
 Emrich, F. E., Sec., Brighton, Mass. 52, 58, 62, 522  
 Emrich, Richard S. M., A. B. C. F. M. 476  
 Endy, George P., Reading, Pa. 1902  
 English, William F., East Windsor, Conn. 128  
 Englund, Theodore, Plainfield, N. J. 330  
 Engstrom, Alfred F., Minneapolis, Minn. 292  
 Enlow, Charles E., Galena, Mo. 1891  
 Enman, James E., Fall River, Mass. 244  
 Ennis, Merlin, A. B. C. F. M. 476  
 Ensminger, Fred. P., My., Tampa, Fla. 148  
 Epler, Percy H., Worcester, Mass. 266  
 Eppens, Edward H., Memphis, Mich. 278  
 \*Erickson, Andrew, Forman, N. D. 168  
 Erickson, C. Telford, West Seattle, Wash. 132  
 \*Erickson, Aug. 133 Harold st., Rox'y, Mass. 240  
 Ernest, Frederick W., Dorchester, Mass. 1880  
 Erskine, John W., Grand Haven, Mich. 1900  
 Essig, Gottlieb, Oregon City, Ore. 382  
 Essig, William F., Park River, Ill. 176  
 Estabrook, Frank J., Niagara Falls, N. Y. 342  
 Estabrook, Wm. A., Amherst, Mass. 236  
 Estes, Robert F., Arley, Ala. 1902  
 Ethridge, Albert, Marseilles, Ill. 1857  
 Etheridge, William, Bay City, Mich. 1897  
 Evans, Benjamin I., Scranton, Pa. 1869  
 Evans, Daniel, North Cambridge, Mass. 240, 481  
 Evans, Daniel A., Albion, Ill. 180  
 Evans, D. Ellis, Racine, Wis. 450

Evans, David E., Kingston, Pa.	1866	Faville, Henry, La Crosse, Wis.	448
Evans, David H., Augusta, Me.	8, 220	Faville, John, Peoria, Ill.	176
Evans, Edward, Holbrook, Mass.	248	Fawkes, Francis, Kalo, Ia.	198
Evans, Edward, jr., Brewster, Neb.	306	Fay, Amasa C., Exeter, R. D. 2, N. H.	1891
Evans, Edward R., Groversville, N. Y.	338	Fay, Amasa L., Hanover, Mass.	246
Evans, Ella, Shawnee, O.	1885	Fay, Henry C., Lexington, Mass.	1858
Evans, Evan, New Preston, Conn.	126	[Fay, O. W., deceased.	
Evans, Evore, Germantown, Pa.	388	Fay, Prescott, Saxonville, Mass.	1856
Evans, Frederick T., Lansford, Pa.	388	Fay, Rollins B., Essex, Vt.	420
Evans, George S., Canton, S. D.	400	Fay, Solomon P., Dorchester, Mass.	1849
Evans, Griffith R., Joliet, Ill.	1858	Fay, Walcott, Nantucket, Mass.	1884
Evans, Gwendolen, Thurman, O.	366, 72	Fay, William E., A. B. C. F. M.	476
Evans, Howell M., Pittsburg, Pa.	388	Fayson, R. L., Endicott, Ga.	1897
Evans, James J., Shawnee, O.	374	Feather, Franklin J., Rockford, Mich.	268
Evans, John, Oak Hill, O.	364, 72	Feary, Frederick, Clayton, N. Y.	1903
Evans, John C. [Neb.]	1867	Feemster, Samuel B., Noble, Mo.	1876
Evans, J. Charles, Wayne, Ill.	180	Fehlander, August F., West Salem, Wis.	454
Evans, John E., Worthington, Minn.	296	Fellows, Edward C., Unionville, Conn.	140
Evans, J. Frazier, Falls Village, Conn.	130, 8	Fellows, Chas. B., <i>Ev.</i> , Minneapolis, Minn.	1878
Evans, John G., Vaughansville, O.	376	Felt, Jesse B., Pulaski, N. Y.	344
Evans, J. Lewis, Auburn, Mass.	236	Fenenga, Melmon J., <i>Pn.</i> , Ashland, Wis.	1898
Evans, John M., Cleveland, O.	1870	Fenn, William H., Portland, Me.	1859
Evans, J. Merle, St. Mary's, Kan.	210, 12	Ferguson, W. M. D., 972 W. Superior st., Ch'go.	1876
Evans, Lewis D., Camden, Me.	222	Ferner, John W., Tabor, Ia.	202
Evans, Matt, 296 Bates av., St. Paul, Minn.	294	Ferrier, Wm. W., <i>Ed.</i> , Berkeley, Cal.	1892
Evans, M. O., Cincinnati, O.	366	Ferrin, Allan C., Lowell, Mass.	6, 250
Evans, Spencer E., Terryville, Conn.	140	Ferris, Hiram J., Oak Park, Ill.	176
Evans, Thomas, Comstock, Neb.	308, 14	Ferris, Jeannette L., Grand Rapids, Mich.	1893
Evans, Thomas, Dodgeville, Wis.	444, 50	Ferris, Leonard Z., Rumford, R. I.	394
Evans, Thomas Z., Berlin, Wis.	442, 52	Ferris, Walter L., Pekin, Ill.	1880
Evans, Walter A., Plainfield, Ill.	1886	Ferris, W. Chester, Corona, Cal.	110
Evans, Wilbur M., Granite Falls, Wash.	434	Ficke, Herman, Dubuque, Ia.	192
Evans, Wm., Wheaton, Ill.	180	Field, Aaron W., Gilsun, N. H.	320
Evans, William J., Youngstown, O.	368	Field, Floyd C., Dayton, O.	1889
Evans, W. R., Sharon, Pa.	1885	Field, Frederick A., Los Angeles, Cal.	116
Everest, Charles H., New York, N. Y.	1861	Field, James P., <i>Sec.</i> , Springfield, Mo.	300
Everett, John E., Chapman, Kan.	206	Fifield, James W., <i>Ev.</i> , Kansas City, Mo.	481
Everly, Milton M., Moreno, Cal.	1885	[Fifield, L. B., deceased.	20
Eversz, M. E., St. 155 La Salle, Chic., Ill.	52, 1874	Finger, Charles F., Davenport, Ia.	168
Everts, Henry S., Grandview, Ia.	1893	Finster, Clarence, Rockford, Mich.	1878
Ewell, Edwin, Anoka, Minn.	286	Fischbach, Basil, Marietta, O.	372
Ewell, John L., <i>Pf.</i> , Washington, D. C.	1871	Fischer, Herman A., T., Wheaton, Ill.	1878
Ewell, William S., Winchester, N. H.	326	Fish, Samuel E., Valley City, N. D.	354, 60
[Ewen, William, deceased.	20	Fishburn, M. H., Richmond Hill, N. Y.	1876
*Ewery, O. C., Denver, Colo.	120	Fishburn, M. Ross, Washington, D. C.	144
Ewing, Charles E., <i>Pekin, China.</i>	476	Fisher, Albert V., Kensington, N. H.	6, 322
Ewing, Edward C., Newcastle, N. H.	324	Fisher, Charles F., Clinton, Ia.	190
Ewing, George H., Norwich, Conn.	136	*Fisher, Chas. Russ, <i>Sec.</i> , Oakland, Cal.	1902
Ewing, J. Newton, Atlanta, Ga.	152, 4	Fisher, Charles W., Epping, N. H.	320
Ewing, William, St., Lansing, Mich.	57, 1879	Fisher, Edward C., W. Westminster, Vt.	428
Extence, George, Cleveland, O.	274	Fisher, Elmer K., Medina, O.	1894
Faduma, Orishatukeh, <i>Pn.</i> , Troy, N. C.	1895	Fisher, Geo. P., <i>Pf.</i> , New Haven, Conn.	1854
Fahlgren, Chas. A., Smith Center, Kan.	1903	Fisher, Herman P., Crookston, Minn.	1885
Fairbank, Edward, A. B. C. F. M.	476	Fisher, James G., Ridlownville, Me.	226
Fairbank, Henry, A. B. C. F. M.	476	Fisher, Jesse L., Lewis, Ia.	196
Fairbank, John B., <i>Sec.</i> , Jacksonville, Ill.	164, 72	Fisher, Miles B., <i>My.</i> , 2615 Channing Way, Berkeley, Cal.	108
Fairbanks, Arthur, <i>Pf.</i> , Ann Arbor, Mich.	1892	Fisher, Oliver M., 400 W. 57th st., N. Y. City.	
Fairbanks, Chas. G., Fargo, N. D.	1891	Fisher, Oren D., Storrs, Conn.	8, 126
Fairbanks, Edward T., St. Johnsbury, Vt.	1868	*Fisher, Stanley R., Ramona, Cal.	8, 116
Fairbanks, Francis J., Royalston, Mass.	258	Fisher, S. V. S., St., Minneapolis, Minn.	52, 58, 522
Fairbanks, George H., Cleveland, O.	1880	Fisher, Sylvester, 7215 Langley, Ch'go, Ill.	1883
Fairbanks, Henry, St. Johnsbury, Vt.	1858	Fisher, William B., Kansas City, Mo.	1880
Fairfield, Fred'k W., <i>Pf.</i> , Wash'ton, D. C.	1871	Fisher, William P., Andover, Mass.	1873
Fairley, James A., T., Brooklyn, N. Y.	1894	Fisk, Chas. L., Sabetha, Kan.	212
Fales, David, jr., Galesburg, Ill.	6, 172	Fisk, Daniel M., <i>Pf.</i> , Topeka, Kan.	1886
Fales, Elisha F., Philadelphia, Pa.	1874	Fisk, Franklin L., Shirland, Ill.	172, 8
Fallquist, Peter G., Forestville, Conn.	126, 36	Fisk, Perrin B., Plainfield, Vt.	424
Farman, M. Winslow, Westfield, Vt.	1901	Fisk, Pliny B., Ceres, Cal.	106
Farnam, Geo. E., Oshkosh, Wis.	450	Fisk, Wilbur, Freeborn, Minn.	288
Farnworth, Arthur K., Sebastopol, Cal.	1893	Fiske, Elisha S., Montpelier, Vt.	1884
Farnsworth, Lynn V., Fort Fairfield, Me.	224	Fiske, G. Walter, Auburn, Me.	220
Farnsworth, Wilson A., A. B. C. F. M.	476	[Fiske, John B., deceased.	
Farr, John T., Columbus, Ga.	152	Fiske, Pliny H., Mitchellville, Ia.	194, 8
Farrar, Henry, Gilead, Me.	1867	Fiske, Samuel E., Berlin, Conn.	126
Farren, Merritt A., Edgewood, R. I.	394	Fitch, Albert E., <i>Ev.</i> , Los Angeles, Cal.	1896
Farrer, Wm. D., Forman, N. D.	354, 6	Fitch, Albert P., Boston, Mass.	48, 238
Farrill, Edgar T., Kenosha, Wis.	446	Fitch, Clas. N., W. Cornwall, Conn.	6, 128
Farrow, J. E., 1363 Fulton st., B'k'n, N. Y.	1890	Fitch, F. S., 45 Lexington av., Buffalo, N. Y.	336
Farwell, Parris T., Wellesley Hills, Mass.	262	Fitch, Wells H., Riverhead, N. Y.	344
*Fasteen, Karl G., Waverly, Neb.	314	Flagg, James W., Merrimac, Mass.	252
Fate, Francis A., Middlefield, Mass.	1894	Flagg, Rufus C., Newport, Vt.	424
Fath, Jacob, Treynor, Ia.	202	Flanders, Charles N., Porterville, Cal.	1874
Faulbee, J. M., Highland, Kan.	208	Flening, Moses G., Bowman, Ga.	152, 4
Faulk, Joseph, Arcadia, Okla.	1890		

Fletcher, Francis W., Morris, Conn.	134	French, David E., Arborville, Neb.	306
Fletcher, R. W., Univ. sta., Seattle, Wash.	1875	French, Edgar B., Brockton, Mass.	240
Fletcher, William, Milaca, Minn.	290	French, Edward G., Lyndonville, Vt.	422
Flint, Elbert E., Creston, Ia.	190	[French, George H., deceased,	21
Flint, George H., Dorchester, Mass.	240	French, Henry H., Malden, Mass.	250
Flint, Irving A., Portland, Me.	228	French, Herman A., Ed., Lincoln, Neb.	1873
Flint, William H., Clarksville, Mich.	1881	French, Howard Dakin, Hampden, Me.	6, 224
Floody, Robt. J., 15 Etna st., Worcester, Mass.	1887	French, Howard D., Canton, Ill.	8, 164
Flook, Jacob, 2123 Miami, Omaha, Neb.	1880	French, Robert M., Hadlyme, Conn.	130
Flynn, Dallas J., Augusta, Ga.	150	French, S. Franklin, West Derry, N. H.	1864
Fobes, J. Warner, Peacedale, R. I.	396	Frickstad, Taral T., Berkeley, Cal.	1877
Fobes, William A., Worcester, Mass.	1855	Frink, Benson M., W. Brookfield, Mass.	1862
Fogelin, Olof P., Nelson, Me.	228	Fripp, Edgar T. R., White City, Fla.	1869
Fogg, Charles G., Staffordville, Conn.	138	Frisbie, Alvah L., Des Moines, Ia.	192
Foley, Roy Walham, Marblehead, O.	6, 372	Fritsch, H. Samuel, Somonauk, Ill.	178
Folsom, Arthur J., Omaha, Neb.	1903	Fritzmeier, William, Chicago, Ill.	168
Folsom, Omar W., Bath, Me.	220	Frizzell, John W., Washington, D. C.	1889
Forbes, C. A., 107 N. 51st st., Ch'go, Ill.	168	Frost, Mrs. Amelia A., Hudson, Mass.	1894
Forbes, Frank S., Los Angeles, Cal.	116	Frost, George B., Hudson, Mass.	248
Forbes, Samuel B., Hartford, Conn.	3, 58, 480	Frost, Lewis C., Standish, Mich.	282
*Forbes, Washington H., Gilead, Me.	224, 326	Frost, Merle A., Waukoma, Ia.	196, 202
Forbush, Andrew C., Georgetown, Conn.	130	*Frost, Wm. G., Pr., Berea, Ky.	
Forbush, Wm. B., Detroit, Mich.	6, 272	Fryer, James F., Cheboygan, Mich.	270
Ford, Edward T., Tacoma, Wash.	438	Fryling, William, Easton Center, Mass.	244
Ford, Eugene C., Springfield, S. D.	404, 406	Fulgham, Philip O., Fremont, Ind.	184, 272
Ford, Jesse, Baxley, Ga.	152	Fulkerson, Frank, Thompsonville, Mich.	272, 82
Ford, Robert, Danbury, N. H.	1887	Fuller, Americus, A. B. C. F. M.	476
Forrester, James C., Hoschopt, Ga.	152, 4	Fuller, Augustus H., Ballardvale, Mass.	236
Forstyth, William, Bucksport, Me.	1870	Fuller, Edgar R., Bakersfield, Cal.	114
Forté, Gilbert L., Sharon, Conn.	138	Fuller, Frank A., So. Dartmouth, Mass.	242
Fortuny, José, Guanajay, Cuba.	144	*Fuller, George P., E. Stoneham, Me.	230, 2
*Foss, George A., Erving, Mass.	244	Fuller, Homer T., Fredonia, N. Y.	1870
*Foss, Herbert E., Southern Pines, N. C.	352	Fuller, Jonathan K., Johnson, Vt.	422
Foster, Addison P., New Paltz, N. Y.	1866	Fuller, Montie J. B., Crown Point, N. Y.	336
Foster, Benjamin F., Topeka, Kan.	1881	Fuller, Nathan E., Binghamton, N. Y.	334
Foster, Festus, Kansas City, Kan.	1883	Fulleton, Bradford M., Brockton, Mass.	1868
Foster, Frank H., Olivet, Mich.	280	Fulton, Albert C., Somersworth, N. H.	6, 326
Foster, George R., Oswego Falls, N. Y.	344	Fulton, C. S., Denver, Colo.	1876
Foster, Guy, Kansas City, Kan.	208	*Fulton, Robert N., Littleton, Mass.	250
Foster, Jesse D., Berkeley, Cal.	1874	Funk, Geo. N., Ft. Worth, Tex.	1893
Foster, John, Lawton, Okla.	1875	Furbish, Edw. B., Bath, N. Y.	1868
Foster, Lauren M., Berkeley, Cal.	1872	Furbush, A. Chesley, Georgetown, Conn.	1900
Foster, Lucian M., Charles City, Ia.	1860	Furness, George A., Swaney, N. H.	326
Foster, Richard, Weiser, Ida.	1900	Futch, James M., Elarbee, Fla.	146, 8
Foust, Joseph D., Blountsville, Ala.	96	Gadd, William W., Richmond, Mich.	272, 80
Foust, Malchus F., Corpus Christi, Tex.	1903	Gafert, Frederick, Sioux Falls, S. D.	406
Fowle, James L., A. B. C. F. M.	476	Gaines, Marshall R., Pn., Joppa, Ala.	1884
Fowler, Olin L., My., Tacoma, Wash.	438	Gale, Clarence R., St., Seattle, Wash.	1887
Fowler, William C., Genesee, Ida.	1883	Gale, Sullivan F., Alfred, Me.	1869
Fowles, Raymond A., No. Attleboro, Mass.	224	Gale, Tyler E., Greenville, N. H.	320
Fox, Almon K., Denmark, Ia.	1859	Gales, Thomas P., Lehigh, I. T.	1897
Fox, Andrew N., Chicago, Ill.	1904	Gallagher, Elmer D., Wahpeton, N. D.	360
Fox, Daniel F., 1294 Wilcox, Chicago, Ill.	166	Gallagher, George W., Geddes, S. D.	402
Fox, Frank, Sioux Falls, S. D.	406	Gallagher, Wm. S., T., Braintree, Mass.	1874
Fox, Paul, Brecksville, O.	364	Galloway, Emil R., San Francisco, Cal.	1893
Frame, Ezra E., Springfield, Ill.	178	Galloway, Joseph F., Okalumpka, Fla.	1871
France, Parvin M., Colona, Mich.	188	Galt, Howard S., A. B. C. F. M.	476
France, Wm., Hillsboro Center, N. H.	318, 22	Gam, Jee, San Francisco, Cal.	110
Francis, Arthur J., 896 E. 72d st., Chi'go, Ill.	168	Gambleton, Silas A., Caledonia, Miss.	298
Francis, Cyrus W., Hartford, Conn.	1867	Gammell, Sereno D., N. Brookfield, Mass.	1868
Francis, Everett D., Springfield, Mass.	1895	Gammon, Robert W., Decatur, Ill.	170, 481
Francis, George A., McGregor, Ia.	1896	Gane, Wm. H., Greenfield Hill, Conn.	130
Frantz, Milton N., Osceola, N. Y.	1888	Ganley, William, Salem, N. H.	326
Franzen, Hubert L., Little Ferry, N. J.	330	Garabedian, Hohannes B., New York, N. Y.	342
Frary, Eugene M., Bernardston, Mass.	238	Gardner, Austin, Willington, Conn.	142
Fraser, Arthur E., Arkansas City, Kan.	206	Gardner, Edward V., Severy, Kan.	212
Fraser, David, Manchester, N. H.	324	*Gardner, Francis W., Verdon, Neb.	314
Fraser, Donald, Berlin, Vt.	418	Gardner, Nathan E., Arborville, Neb.	1863
Fraser, J. G., 44 Knowles st., Cl'v'd, O.	364, 70	Gardner, Rufus P., St., Franklin, N. H.	1884
Frasure, Chas. A., Sherburne, N. Y.	1896	Gardner, William, Rio, Wis.	452, 4
Frazer, Fenton E., West Newbury, Mass.	264	Garfield, Frank L., Castleton, Vt.	420
Frazer, John H., Knoxville, Tenn.	410	Garfield, John P., Enfield, Conn.	130
*Frazier, Albert, Niohara, Neb.	306	Garner, Alexander C., Washington, D. C.	144
Frazier, Francis, Santee, Neb.	314	Garretson, F. V. D., Franconia, N. H.	320
Frear, Walter, Oakland, Cal.	58, 522	Garvin, Hugh C., Eldon, Mo.	300, 2
Fredenhagen, Ed. A., St., Topeka, Kan.	480	Garrison, S. C., Leavenworth, Wash.	6, 434
*Freedlund, A. J., Ridgway, Pa.	390	Gates, C. Frank, Constantinople, Turkey.	476
Freeland, S. M., 310 E. Harrison st., Seattle, Wash.	1861	Gates, Carl M., Saco, Me.	230
Freeman G. E., Belmont, Mass.	1858	Gates, Charles H., No. Wilbraham, Mass.	1851
Freeman, Henry A., Brewer, Me.	1880	Gates, George A., Pr., Claremont, Cal.	90, 480
[Freeman, Joseph A., deceased,	21	Gates, Herbert W., Pf., Chicago, Ill.	1904
Freeman, Marston S., Madison, O.	370	Gates, Lorin S., A. B. C. F. M.	476
French, Charles L., Griswold, Conn.	1896	Gates, Owen H., Pf., Andover, Mass.	1891
		Gause, Noah C., Oakland, Cal.	1904



Gavlik, Andrew, Duquesne, Pa.	386	Goodrich, John E., <i>Pf.</i> , Burlington, Vt.	1860
Gay, Henry H., Groton, Mass.	1889	Goodrich, Joseph A., Shelburne, Mass.	242, 58
[Gay, William M., deceased,	21	Goodrich, Lincoln B., Taunton, Mass.	262
Gaylord, Edw. D., Syracuse, N. Y.	346	Goodsell, Dennis, Berkeley, Cal.	106
Gaylord, F., <i>St. Petersburg, Russia,</i>	1894	Goodspeed, Frank L., Springfield, Mass.	260
Gaylord, J. Howard, W. Brookfield, Mass.	262	Goodwin, Frank J., Pawtucket, R. I.	396
*Gearhart, Chas. D., Wakonda, S. D.	408	Goodwin, George K., Bethel, Vt.	418
Geer, Curtis M., <i>Pf.</i> , Hartford, Conn.	73, 481	Goodwin, Sam H., Provo, Utah,	50, 416
George, David M., Williamsburg, Ia.	202	Goodwin, Sherman, So. Royalton, Vt.	424
George, Edward A., Ithaca, N. Y.	340	Goodwin, Wm. M., Kent, Conn.	1892
George, Joseph H., Burlington, Vt.	6, 420	Goodyear, De Mont, Haverhill, Mass.	6, 248
George, Robert A., Cleveland, O.	368	Gorden, Henry E., <i>Pf.</i> , Iowa City, Ia.	1899
[Gerould, Samuel L., deceased,	22	Gordon, Charles E., Providence, R. I.	394
Gerrie, Andrew W., Ridgefield, Conn.	138	Gordon, George A., Boston, Mass.	238
Gerrie, William A., Milwaukee, Wis.	448	Gordon, G. Andrew, Southbridge, Mass.	260
Getchell, E. Plumer, Sullivan, O.	372	Gordon, John, Grand Rapids, Mich.	274
Gibson, Andrew, Chatham, Mass.	242	Gordon, Robert, Somerset Center, Mich.	282
Gibson, John, Iron River, Wis.	446	Gordon, Robert F., Brookline, Mass.	240
Gibson, John C., Edmore, Mich.	272, 82	Gordon, William, Eureka, Cal.	1870
Gibson, Nelson H., Florida, Ala.	1893	Gordon, William C., Westfield, Mass.	264
Giddings, Solomon P., Washington, D. C.	1842	Gorton, Dempster D., Southboro, Mass.	6, 260
Gidman, Richard H., Roekville, Conn.	1867	*Gorton, Philo, Colorado Springs, Colo.	1862
Gier, Leon E., Gibbonsville, Ida.	1902	Goshen, Elmer I., Salt Lake City, Utah,	416
Gifford, W. H., Avoca, Ia.		Goss, Winfield S., <i>Pf.</i> , Talladega, Ala.	1895
Gilbert, Elias, <i>My.</i> , Oahe, S. D.	406	Goudy, Arthur L., Kinsley, Kan.	206, 8
Gilbert, George E., Rosendale, Wis.	444, 52	Gould, Edwin S., Providence, R. I.	1873
Gilbert, S., <i>Ed.</i> , 423 N. State st., Chi'go, Ill.	50	Gould, John H., Norridgewock, Me.	228
Gill, Charles O., Hartland, Vt.	422	Gould, J. Sidney, Hancock, Mich.	274
Gillam, Ralph, <i>Ev.</i> , Melrose, Mass.	1895	Gove, J. Sherman, Harvard, Mass.	246
Gillespie, John L., Sturgis, Mich.	1896	Grabill, Dell Q., Park City, Utah,	416
Gillett, A. L., <i>Pf.</i> , Hartford, Conn.	48, 73, 481	Graedel, Gottfried, Odessa, Wash.	436
Gillette, William R., Chicago, Ill.	1885	Graf, John F., Ansonia, Conn.	126
Gillette, Edwin C., Canaan, Conn.	126	Graf, Walter C., E. Troy, Wis.	444, 8
Gilman, Burton S., Gardner, Mass.	246	Graff, Franklin L., Champaign, Ill.	
Gilman, George P., Fresno, Cal.	1872	[Graham, Curtis, deceased,	23
Gilman, William L., Conifer, Colo.	1886	Graham, Hugh F., Patten, Me.	228
Gilmore, Aubrey C., Portland, Me.	1900	Graham, James M., Gate City, Ala.	1900
Gilmore, Charles H., Rock Rapids, Ia.	200	Graham, John, Warwick, Mass.	256, 62
Gilmore, George W., <i>Ed.</i> , 189 Greene av., Brooklyn, N. Y.	1886	Graham, Moses A., Sycamore, Ga.	1877
Gilmore, Wm. C., Hood River, Ore.	382	Graham, William H., Meansville, Ga.	152, 4
Gilmour, George, Rutland, Vt.	1904	Grange, Wallace S., Wheaton, Ill.	1888
*Gilmour, G. S., Mattawan, Mich.	278	Grannis, Geo. H., 306W. Monroe st., Ch'o, Ill.	1876
Gilpatrick, Howard, Hillsboro, Ore.	382	Grant, Edwin E., St. Johnsbury East, Vt.	426
Gimblett, Wm. H., Fargo, N. D.	290, 356	Grant, Frederic L., Plainville, Conn.	6, 136
Gipson, Jacob M., Phenix, Ala.	96, 8	Grant, John B., Huntsville, Ala.	1881
Giroux, Lewis F., <i>Pf.</i> , Springfield, Mass.	1889	Grant, John H., Meriden, Conn.	132
Gist, William W., <i>Pf.</i> , Cedar Falls, Ia.	1881	Grant, Lathrop C., Menominee, Mich.	446, 8
Gladden, Washington, Columbus, O.	56, 58, 368, 480, 1	Grant, M. Lee, Chelsea, Mich.	270
*Glasby, Robert L., Calexico, Cal.	114	Grant, Perley C., Newport, N. H.	324
Glasson, Joseph, Ypsilanti, Mich.	1873	Grantham, Lewis J., Ashkum, Ill.	164
Gleason, Avery K., Raynham, Mass.	258	Grauer, Otto C., <i>Pf.</i> , Oak Park, Ill.	75
*Gleason, Charles A., Sylvania, O.	372	Graves, Arthur G., Corning, Ia.	8, 190
[Gleason, C. H., deceased,	22	Graves, Lucien C., Granville Center, Mass.	246
Gleason, Charles N., Bethel, Me.	220	Gray, Annette, <i>My.</i> , Cheyenne, Wyo.	57, 456
Gleason, George L., Haverhill, Mass.	248	Gray, David B., Portland, Ore.	384
Gleason, Herbert W., Boston, Mass.	1887	Gray, Edwin W., St. Charles, Ill.	1894
Gleason, John F., S. Amherst, Mass.	236	Gray, John, Basin, Neb.	1863
Goddard, Dwight, Cleveland, O.	1898	Gray, John A., Orient, N. Y.	344
Goddard, Henry M., W. Concord, N. H.	320	*Gray, Richardson, Sedalia, Mo.	302
Goddard, John C., Salisbury, Conn.	138	Gray, Samuel H. T., Hensler, N. D.	354
Goddard, Louis A., Baraboo, Wis.	442	Gray, Thomas, A. B. C. F. M.	476
Goddard, R. J., Passaic, N. J.	330	Gray, Wm. B. D., <i>St.</i> , Cheyenne, Wyo.	52, 7
Goff, Edward F., Riverside, Cal.	116	Gray, William D., Edgewater, N. J.	1886
Goff, Edward N., St. Louis, Mo.	1893	Gray, William J., Merriam Park, Minn.	294
Goffin, John W., Jericho Center, Vt.	422	Greeley, Clarence D., Chicago, Ill.	1891
Goin, Edward F., New Haven, Conn.	134	Greeley, Frank N., Perry st., Oakland, Cal.	1877
Golder, Arthur L., Presque Isle, Me.	228	Greeley, Leslie C., Newburyport, Mass.	254
Gonzales, Frank C., Buffalo Center, Ia.	190, 202	Green, Chas. C., Kirkland, O.	370
Gonzales, John B., Jennings, La.	218	Green, Charles E., Hammond, N. Y.	340
Goodacre, James J., Hamilton, Mass.	S, 246	Green, Edward F., Ashland, Ore.	380
[Goodale, David W., deceased,	140	Green, Everett E., Geneva, O.	368
Goodell, Isaac, Haverhill, Mass.	1877	Green, F. D., 728 Marcy av., Br'kl'n, N. Y.	1888
Goodell, John H., Petaluma, Cal.	110	Green, J. M., 5627 Prairie av., Ch'go, Ill.	176
Goodenough, A., Winchester Center, Conn.	142	Greenaway, Brandon, Britt, Ia.	190
Goodenough, G. F., Torrington, Conn.	140	Greene, Chester W., Chatham, O.	366, 70
Goodenough, Herbert D., A. B. C. F. M.	476	Greene, D. Crosby, A. B. C. F. M.	476
Goodheart, Simon F., Whiting, Vt.	428	[Greene, Edward P., deceased,	
Goodhue, Henry A., Brattleboro, Vt.	1863	Greene, Frederick W., Middletown, Conn.	132
Goodrich, C. L., Plainfield, N. J.		Greene, George E., Fort Pierre, S. D.	400, 2
Goodrich, Chauncey, A. B. C. F. M.	56, 144, 234, 330, 430	Greene, John C., Oceanus, N. Y.	346
Goodrich, Darius N., Olivet, Mich.	1865	Greene, John M., Lowell, Mass.	250
		Greene, Joseph K., A. B. C. F. M.	476
		Greene, Richard G., 5 Beekman st., N. Y. City, N. Y.	1856

- Greene, Sam'l, *St.*, 515 Bell st., Seattle, Wash. 57  
 Greene, W. B., Bridgeport, Conn. 126  
 Greenfield, A. Norris, Parkman, O. 6, 370, 2  
 Greenlee, Clyde W., New Plymouth, Ida. 162  
 Greenwood, Victor L., W. Maywood, Ill. 6, 1902  
 Greenwood, Wm., *T.*, Des Moines, Ia. 1874  
 Gregg, James B., Colorado Springs, Colo. 120  
 Gregg, James E., Pittsfield, Mass. 248, 56  
 Gregory, Alfred, Bonesteel, S. D. 400  
 Gregory, James C., Millinocket, Me. 226  
 Gregory, Louis, Lincoln, Neb. 52  
 Grein, Albert L., Buffalo, N. Y. 336  
 Grey, Fred., Stockton, Kan. 212  
 Gridley, Albert L., Parsons, Kan. 1876  
 Grieb, Edmund, 1617 7th av., Seattle, Wash. 436  
 Grieshaber, Charles O., Shelby, Mich. 282  
 Griffin, Edward H., Baltimore, Md. 1868  
 Griffin, Henry L., Bangor, Me. 69, 1873  
 Griffin, Owen A., Waycross, Ga. 1898  
 Griffs, William E., Ithaca, N. Y. 1877  
 Griffith, Frederick W., Seattle, Wash. 436  
 Griffith, John T., Richville, N. Y. 344  
 Griffith, T. H., West New Brighton, N. Y. 1874  
 \*Griffith, Thos. L., Cambria, Minn. 294  
 Griffith, Thomas M., Wheatland, Pa. 390  
 Griffith, Wm., *My.*, Princeton, Minn. 1879  
 Griffith, Wm. E., Plainview, Minn. 292  
 Griffiths, David R., Catsauqua, Pa. 1882  
 \*Griffiths, Frederick R., Beverly, Mass. 1903  
 Griffiths, Griffith, Oakland, Cal. 106, 8  
 Griffiths, Henry, Elgin, Neb. 1873  
 Griffiths, Thomas, Geneva, Neb. 308  
 Griffiths, William A., Eau Claire, Wis. 442, 54  
 Griffiths, W. R., Hiteaman, Ia. 194  
 Grigs, R. Eugene, Breckenridge, Mich. 1888  
 Grigsby, Arnold D., E. Jordan, Mich. 1875  
 Grimes, Frank J., So. Hadley, Mass. 190  
 Grinnell, Joel E., Madrid, Ia. 164  
 Grinnell, Orlando S., Big Rock, Ill. 136  
 Grisbrook, Edward O., New Hartford, Conn. 136  
 [Griswold, A. Linley, deceased.]  
 Grob, Gottfried, Springfield, Mo. 302  
 \*Groezinger, Christian, Wareham, Mass. 244  
 Groop, Andrew, Fitchburg, Mass. 244  
 \*Grosvenor, Chas. H., E. Braintree, Vt. 1881  
 Grosvenor, Edwin A., *Pf.*, Amherst, Mass. 1872  
 Grosz, John D., Loveland, Colo. 1902  
 Grove, Jacob F., Parkston, S. D. 404  
 Grover, Daniel R., Harvey, Ill. 1886  
 Grover, Richard B., Gloucester, Mass. 246  
 Groves, Samuel B., Thorsby, Ala. 98  
 Grupe, Charles W., Willsboro, N. Y. 348  
 Grope, Fred W., Java, N. Y. 340  
 Guernsey, Henry H., Westfield, N. J. 332  
 Guild, R. B., 153 La Salle st., Chicago, Ill. 52  
 Gulick, Edward L., *T.*, Hanover, N. H. 1889  
 Gulick, Hervey, Charlotte, Vt. 420  
 Gulick, Nelson J., Germantown, Pa. 1888  
 Gulick, Oramel H., *St.*, A. B. C. F. M. 476  
 Gulick, Sidney L., A. B. C. F. M. 476  
 Gulick, Theodore W., Clarissa, Minn. 286  
 Gulick, U. Hart, Waterbury, Conn. 140  
 Gulick, William H., A. B. C. F. M. 476  
 Gunn, Elberry B., Jackson's Gap, Ala. 96  
 Gunner, Byron, Columbia, S. C. 1884  
 Gunsaulus, F. W., 2618 Prairie, Chgo, Ill. 75, 481  
 Gurney, Mrs. Ella, Cortland, N. Y. 1894  
 Gurney, Henry E., Cortland, N. Y. 336  
 \*Gustin, Byron F., W. Grotton, Mass. 246  
 Gutterson, Geo. H., *Sec.*, Winchester, Mass. 54  
 Haavrig, John O., Allston, Mass. 240  
 Habbick, John D., Los Angeles, Cal. 1897  
 Hack, Rollin T., Gorham, Me. 224  
 \*Hacke, Augustus C., Pittsfield, O. 370  
 Hacke, Augustus C., Wellington, R. D., O., 370  
 Hadden, James F., Doerun, Ga. 152  
 Hadden, Archibald, Muskegon, Mich. 278  
 Hadden, Jacob W., Keystone, Wis. 444  
 Hadden, Robert A., *Sec.*, Ironton, O. 1895  
 Hadley, Willis A., Keene, N. H. 322  
 Hadlock, E. H., *Sec.*, San Francisco, Cal. 1893  
 \*Hadsell, Willard L., Hyannis, Neb. 1905  
 Haecker, M. Claude, Chickasha, I. T. 378, 80  
 [Haff, Stephen, deceased.]  
 Hageman, James C., Portland, Mich. 280  
 Hager, Chas. R., A. B. C. F. M. 476  
 Hager, Charles S., Albany, N. Y. 334  
 Haggblom, John R., *Hammerland, Finland*, 1902  
 \*Haggquist, Frank G., Gr'nstb'g, Wis. 286, 454  
 Hague, William B., *My.*, Gorham, Me. 1880  
 Haigh, Jeffrey G., Middletown Springs, Vt. 422  
 Haines, Oliver S., Anglin, Wash. 1898  
 Haire, William C., East Jordan, Mich. 1886  
 Halbersleben, Henry C., Petersburg, Neb. 312, 14  
 Halbert, Charles T., Gilbert, Ia. 188, 94  
 Halbert, Leroy A., 43 N. 1st st., K. City, K. 208  
 Hale, Edson D., *T.*, Vacaville, Cal. 1888  
 Hale, Harris G., Brookline, Mass. 50, 240  
 Hale, Morton W., Keene, N. H. 326  
 Hales, John J., Centerdale, Ia. 190  
 Hall, Albert E., Chester, N. H. 1880  
 Hall, Archibald M., Franklin, Ind. 1898  
 Hall, Charles L., *My.*, Elbowoods, N. D. 356  
 Hall, Elliott C., Jamestown, N. Y. 340  
 Hall, Fred E., Centralia, Kan. 206  
 Hall, George A., *London, England*, 8, 481  
 Hall, George E., Dover, N. H. 320, 480  
 Hall, Heman B., Oberlin, O. 1851  
 Hall, Isaac H., New Orleans, La. 218  
 Hall, John C., Sturbridge, Mass. 248, 60  
 Hall, L. E., No. Abington, Mass. 1882  
 Hall, Lyman B., *Pf.*, Oberlin, O. 1881  
 Hall, Martin S., Oak Park, Ill. 1871  
 Hall, Newton M., Springfield, Mass. 260  
 Hall, Ransom B., Prairie City, Ia. 1898  
 [Hall, Richard, deceased.]  
 Hall, Robert D., Rosebud, S. D. 1905  
 Hall, Samuel A., Netawaka, Kan. 1861  
 Hall, Thomas, Island Point, Vt. 422  
 Hallett, Horace F., Ashfield, Mass. 236  
 Halliday, Joseph C., Orange City, Fla. 1865  
 Hallock, L. H., Minneapolis, Minn. 290, 480  
 Hallock, William A., Jamestown, N. Y. 1860  
 \*Halmertz, John E., Woburn, Mass. 266  
 Ham, Richard K., Grass Valley, Cal. 108  
 Hambleton, Ira G., Sebastopol, Cal. 112  
 Hamilton, Benjamin F., Roxbury, Mass. 47, 50  
 Hamilton, Charles S., East Albany, Vt. 1872  
 Hamilton, Gilbert M., Wash'n Mills, N. Y. 348  
 Hamilton, Henry H., York Corner, Me. 232  
 Hamilton, John A., Sharon, Mass. 50  
 \*Hamilton, Joseph F., Friend, Neb. 308  
 Hamilton, Jos. S., West Chicago, Ill. 1903  
 Hamilton, Ralph R., Wenona, Ga. 1896  
 Hamilton, Washington P., Talladega, Ala. 1888  
 Hamilton, Wm. John, Grand Rapids, Mich. 274  
 Hamlin, Charles H., Easthampton, Mass. 244  
 Hamlin, Chris. R., Hillsboro Bridge, N. H. 322  
 Hamlin, Cyrus, *Pf.*, Tougaloo, Miss. 298  
 Hamlin, William R., Hyde Park, Vt. 422  
 Hammer, H. A., Wellston, Okla. 380  
 Hammond, Charles L., Fairfield, Neb. 308  
 Hammond, H. O., Minneapolis, Minn. 210  
 Hammond, Joseph, Hebron, N. H. 322  
 Hammond, Joseph R., Harrison, Ark. 1901  
 Hampton, William S., Dodge, Neb. 308, 10  
 Hanaike, Joseph B., Lihue, T. H. 1861  
 Hancock, Charles, Denmark, Ia. 280  
 Hancock, George H., Rockford, Mich. 280  
 Hand, Clifford N., Porterville, Cal. 6  
 Hand, La Roy S., Richmond, Ia. 190  
 Handy, Harry, Madrid, N. Y. 340  
 Handy, John C., Pittsfield, Ill. 210  
 Haney, Richard S., Moline, Ill. 174  
 Hanford, Samuel I., Lincoln, Neb. 52, 1887  
 Hankemeyer, Nath'l W., Wash'nt'n, D. C. 1891  
 Hanks, Carlos H., Oswosso, Mich. 280  
 Hanks, W. S., Middletown, N. Y. 1880  
 Hanna, Charles W., E. Canaan, Conn. 128  
 Hanna, John L., Hancock, Minn. 290  
 Hannaford, Wm. H., Lancaster, Wis. 448  
 Hannant, Morrison E., Ortonville, Minn. 292  
 Hannum, Henry O., Superior, Wis. 452  
 Hanscom, Frank I., Rockford, Ia. 6, 200  
 Hanscom, Fred. L., Abingdon, Ill. 164  
 Hanscomb, George L., Jacksonville, Fla. 146  
 Harbridge, Clara L., *Ev.*, Highland, Mich. 1893  
 Harbridge, Edward H., *Ev.*, Highland, Mich. 1884

Harbutt, C., <i>Sec.</i> , 34 Dowst., Portland, Me.	52, 1888	Haskett, Charles A., Dayton, O.	1897
Harbutt, Robert G., Castine, Me.	1883	Haskin, Spencer C., Wilmette, Ill.	180
Hard, Jasper W., Huntley, Ill.	1902	Haskins, Robert W., Reading, Mass.	1872
Hardcastle, W., <i>Sec.</i> , 1401 L st., Lincoln, Neb.	1893	Hassell, Richard B., Medical Lake, Wash.	434
Hardee, Robert L., Herndon, R. D. 2, Ga.	150	Hassold, F. A., Hopkinton, N. Y.	340
Hardendorf, C. W., E. Rockaway, N. Y.	338	Hastings, Richard A., <i>Pr.</i> , New Orleans, La.	90, 218
Harding, Albert E., Fairport Harbor, O.	368	Hatch, David P., Franklin, N. H.	320
Harding, Henry F., Hallowell, Me.	1855	Hatch, Elias W., Danville, Vt.	1866
Harding, Philip E., Austinsburg, O.	1888	Hatch, Franklin S., Brookline, Mass.	1876
Harding, William F., Garden City, Kan.	1891	Hatch, George B., Ware, Mass.	6, 262
Hardy, Edwin N., Quiney, Mass.	256	Hatch, Reuben, Oberlin, O.	1850
Hardy, James W., So. McAllister, I. T.	1898	*Hathfield, Geo. B., Oberlin, O.	370
Hardy, Millard F., E. Jaffrey, N. H.	322	Hathaway, Warren, Blooming Grove, N. Y.	334
Hardy, Owen E., East Burke, Vt.	418	*Hatt, Thomas B., N. Anson, Me.	226
Hardy, Vitellus M., Morrisville, Vt.	1872	Haughton, R. J., Boston, Mass.	1891
Hardy, William P., Redondo, Cal.	118	*Haugland, Lars N., Maple Valley, Wis.	448, 50
Hare, Alfred W., Oakland, Cal.	1896	Hauptman, William, Search Light, Nev.	1899
Haresnape, William, Modesto, Cal.	114	Haven, Sherman W., Patchogue, N. Y.	344
Harger, Charles H., Redridge, Mich.	268, 80	Hawes, Edward, Washington, D. C.	1858
Hargrave, John W., Pinellas, Fla.	1878	Hawk, Ira T., Waterbury, Conn.	140
Haring, E. Ernestus, Torrington, Wyo.	456	*Hawkes, Albert S., Wilson, Conn.	1901
Harlow, Edwin A., So. Windham, Me.	1863	*Hawkes, George B., McCook, Neb.	310
Harlow, Samuel A., Grafton, Mass.	246	Hawkes, Winfield S., Caldwell, Ida.	1868
Harmon, Elijah, So. Braitree, Mass.	1867	Hawkins, Chauncey J., Jamaica Plain, Mass.	238
Harmon, Willard P., Luzerne, N. Y.		Hawkins, Newman H., Palisades, Neb.	308, 12
Harp, Cyrus D., Providence, R. I.	1886	Hawkins, Obadiah W., Striely, N. C.	352
Harper, Almer, Port Byron, Ill.	1853	*Hawks, John S., Hennessey, Okla.	1872
Harper, Cecil, Nantasket, Mass.	1879	Hawks, Theron H., Springfield, Mass.	1855
*Harper, Edward T., <i>Pf.</i> , 730 W. Adams st., Chicago, Ill.	1896	Hawley, Calvin F., Alpha, Ill.	1854
Harper, James P., No. Bennington, Vt.	418	Hawley, Henry K., Cooperstown, N. D.	354
Harper, Joel, Denver, Colo.	1893	Hawley, John A., Shelburne Falls, Mass.	258
Harper, Thos. H., Oklahoma, Okla.	380	Hayden, Frederick S., <i>Pf.</i> , Jacksonville, Ill.	1874
Harrington, Charles E., Waltham, Mass.	1874	Hayes, Edward C., New Braitree, Mass.	254
Harrington, Myron O., Topeka, Kan.	1877	Hayes, Francis L., Topeka, Kan.	212
*Harriot, W. C., Annawan, Ill.	164	Hayes, James, <i>My.</i> , Danville, Ill.	170
Harris, Benjamin, Radnor, O.	370, 2	Hayes, Joseph W. W., Warrior, R. F. D. 3, Ala.	1877
Harris, Mrs. Bertha J., Cincinnati, O.	366	Hayes, Wm. H., Windsor, Vt.	428
Harris, Charles E., jr., Hyannis, Mass.	1904	Hayley, John W., Tuftonboro Cen., N. H.	1864
Harris, Charles L., Montgomery, Ala.	1874	Hayner, Augustus J., Freeport, Ill.	1882
Harris, Chester E., Wolfboro, N. H.	326	Haynes, Artemas J., New Haven, Conn.	134
Harris, Edward A., Sheffield, Ill.	178	Haynes, C. Stephen, Athens, Ga.	150
Harris, Everett G., Louisville, Ky.	216	Haynes, Chas. S., Reed's Ferry, N. H.	324
*Harris, George, <i>Pr.</i> , Amherst, Mass.	90, 236	Haynes, Edward C., Danbury, N. H.	1882
Harris, Harry R., McIntosh, Minn.	290	Haynes, William, Vermontville, Mich.	284
Harris, Henry, Moline, Ill.	170, 4	Hayward, Chas. E., <i>Sec.</i> , Springfield, Vt.	1895
Harris, Ransom C., Crossville, R. D. 1, Ala.	1885	Hayward, Silvanus, Globe Village, Mass.	1861
Harris, Robert N., New Haven, Conn.	134	Hazeltine, Edwin A., Rushville, N. Y.	346
Harris, Rupert W., Cincinnati, O.	366	Hazen, Austin, Thomaston, Conn.	140
Harris, Theodore W., Oxford, N. Y.	342, 4	Hazen, Azel W., Middletown, Conn.	132
*Harris, Thomas B., Clark, Colo.	120, 52	Hazen, Carleton, Portland, Conn.	136
[Harris, Thomas J., deceased,	23	Hazen, Frank W., Falmouth, Mass.	7, 244
Harris, Waldo B., Seward, Ill.	178	Hazen, Hervey C., A. B. C. F. M.	476
Harris, William, Blackbutte, Ore.	1895	Hazen, William, A. B. C. F. M.	476
Harris, William, Woods Hole, Mass.	244	Hazen, William S., Beverly, Mass.	424
Harris, William R., Hampden, Fla.	1886	Heal, Edward G., West Pittston, Pa.	334
Harrison, Charles H., Durham, N. H.	1904	Heald, Josiah H., Albuquerque, N. M.	50, 1884
Harrison, Charles S., York, Neb.	1859	Heald, Katharine P., Albuquerque, N. M.	1896
Harrison, Fosdick P., Townsend, Mass.	6, 262	Healey, Sullivan S., Pullman, Wash.	436
Harrison, Hiram B., Hastings, Neb.	310	Healy, Franklin D., Chewelah, Wash.	432
Harrison, James H., Oskaloosa, Ia.	1868	Heath, Archie M., Mountain Creek, Ala.	96
Harrison, J. K., <i>St.</i> , San Francisco, Cal.	52	Heath, Squire, Benson, Minn.	286
Harrison, Marvin B., Scribner, Neb.	314	Heator, George W., Cadillac, Mich.	1886
[Hart, Burdett, deceased,	23	Heberd, Stephen S., La Crosse, Wis.	1888
Hart, Hastings H., <i>Sec.</i> , Oak Park, Ill.	480	Heberlein, Frederic W., Beaver, Mo.	300
Hart, William D., Wilton, Conn.	142	Heckendorn, Geo. M., Milwaukee, Wis.	1890
Hart, William O., Elgin, Ill.		Hedberg, Emil O., <i>Ev.</i> , Sweden,	1897
Hart, William W., Oak Park, Ill.	1900	Hedges, William, Colebrook, Conn.	128
Harttraut, Chester D., <i>Pr.</i> , Hartford, Conn.	73	Hedstrom, J. H., McPherson, Kan.	1899
Hartshorne, Joseph W., New Haven, Conn.	1873	Heermance, Edgar L., Mankato, Minn.	290
Hartsough, D. Maurice, Minneapolis, Minn.	1866	Heghin, Samuel S., Gettysburg, S. D.	402
Hartsough, Walter W., Litchville, N. D.	1899	Hegner, Herman F., DePue, Ill.	172
Hartwell, Arthur E., La Harpe, Ill.	174	Hein, George, Durango, R. D. 34, Ia.	192, 200
Hartwell, H. Linwood, Neponset, Ill.	176	Helming, Oscar C., Atchison, Kan.	8, 206
Hartwell, Minoit S., Marshall, Minn.	290	*Helms, Reuben E., Cal.	1854
Harvey, Edward H., Paw Paw, Mich.	1872	Helsing, Mary A., Raymond, Me.	224
Harvey, Jasper P., Chester, Mass.	8, 242	Hemenway, Frank W., Zionsville, Ind.	184
Harvey, William R., Derby Line, Vt.	1900	Hemphill, Gray W., Nashville, Tenn.	1890
Harwood, C. M. G., <i>Milltown</i> , N. B.	1870	Hempstead, Carl W., Eddyville, Ia.	192
Harwood, Jas. H., Paradise, Cal.	108, 10	Hench, William R., Dundee, Ill.	1889
Harwood, Thomas W., Bakersfield, Vt.	418	Henderson, Arthur S., Atlantic, Ia.	7, 1888
Haskell, Edward B., A. B. C. F. M.	476	Henderson, Geo. W., <i>Pf.</i> , Nashville, Tenn.	1888
Haskell, Henry C., A. B. C. F. M.	476	Henderson, John E., Stewartville, Minn.	294
Haskell, Jos. N., Rowley, Mass.	258	Henderson, John H., LaVergne, Ill.	174

Henderson, John R., Oconomowoc, Wis.	450
Henderson, Thos. H., Milton, Ore.	1868
Hendley, Harry B., Tacoma, Wash.	438
*Hendrick, Webster L., Norwich, Mass.	248
Hendry, Thomas, Los Angeles, Cal.	58, 116, 522
Henkelmann, Gustav L., McCook, Neb.	310
Heness, Peter J., Williston, N. D.	1889
Henrikson, John M., Ivoryton, Conn.	128, 32
Henrikson, Karl F., Quincy, Mass.	258
[Henry, Alexander J., deceased,	24
Henry, Emma K., Pasadena, Cal.	1898
Henry, F. Edmonds, Garner, Ia.	194
Henry, J. Addison, St. John, Wash.	432, 6
Hensel, William A., Butte, Neb.	306
Henshaw, George, Sharon, Pa.	1880
Henshaw, Gordon E., Angola, N. Y.	334
Henshaw, Thomas D., Chagrin Falls, O.	388
Herald, Charles C., Brooklyn, N. Y.	9, 1889
Herbert, Ebenezer, Woodburn, Ill.	180
Herbert, Jos., Touchet, Wash.	434
Herbert, Lemuel G., Chicago, Ill.	1890
Herbert, Sherman H., Hope, Ida.	7, 162
Herforth, Albert, Scotland, S. D.	406
Herman, Frederick W., W. Seneca, N. Y.	346
Herman, J. E.	9
Herod, James A., Abbeville, Ia.	218
Herold, Joseph G. W., No. Madison, Conn.	136
Herr, Horace D., Humboldt, Ia.	194, 202
Herrick, David S., A. B. C. F. M.	476
Herrick, Edward E., Milton, Vt.	422
Herrick, Edward P., Matanzas, Cuba,	144
Herrick, George F., A. B. C. F. M.	476
*Herrick, Henry M., Stockton, Ill.	1887
Herrick, John R., Elgin, Ill.	1854
Herrick, Malcolm D., Seabreeze, Fla.	1867
Herrick, Robt. P., Sr., Minneapolis, Minn.	57, 1883
Herring, H. C., Sec., New York, N. Y.	481
Hersey, Charles F., New Bedford, Mass.	1894
Hershey, Simon B., Rochester, N. Y.	1873
Hershner, John L., Hood River, Ore.	57, 1880
*Hertell, Arthur F., T., Exeter, N. H.	1898
Herzog, Jacob, Prescott, Wis.	450
Hescocq, Gus. B., Abbott Village, Me.	220
Hess, Carl, Thayer, Kan.	1890
Hess, Henry, Butte, Neb.	1864
Hesselgrave, Chas. E., Chatham, N. J.	330
*Hetrick, Andrew J., My., Norwich, Conn.	1865
Hewitt, George R., W. Medway, Mass.	252
Hewitt, John L., Kenosha, Wis.	1874
Hewlett, Benj. F., Pomona, Cal.	1888
Hewson, E., 2739 Dalton av., St. Louis, Mo.	7, 302
Heydenburg, Frank H., Terre Haute, Ind.	1898
Heyhoe, Albert Geo., Hanover, N. H.	424
Heyse, Henry E., Salina, Kan.	212
Heyward, James W., Billings, Mont.	304
Hiatt, Caspar W., Cleveland, O.	366, 480
Hibbard, Augustine G., Torrington, Conn.	1881
Hibbard, Rufus P., Sayville, N. Y.	346
Hicks, Henry R., Pawpaw, Ill.	1868
Hicks, Irl R., Ed., St. Louis, Mo.	1887
Hicks, Lewis W., Wellesley, Mass.	1876
Hicks, Richard, Melrose Highlands, Mass.	1861
Hicks, William C., Minneapolis, Minn.	1864
Higginbotham, J. K., T., Pleasant Hill, Tenn.	410
Higginbotham, T. M., Waukegan, Ill.	180
Higgins, Lucius H., West Hartford, Conn.	1864
Higgins, Robert M., Berlin, Wis.	442
Higgins, John A., Chelsea, Mass.	242
Higgs, Isaac W., 92 La Salle st., Chicago, Ill.	1866
Hightower, Asa D., Arley, Ala.	94, 6
Higley, Henry P., Castleton, Vt.	428
Higuchi, Kwan, Hilo, T. H.	156
Hildreth, Edward, Los Angeles, Cal.	1862
Hildreth, Homer W., Prospect, Conn.	9, 138
Hilkerbaumer, Richard, Friend, Neb.	308, 14
Hill, Abner, Bethel, N. C.	350
Hill, Calvin G., Milton, Mass.	1874
Hill, Charles F., West Frankfort, Ill.	180
Hill, Charles J., Orange, Va.	1856
Hill, Charles L., Janesville, Minn.	7, 288
Hill, Charles W., My., Hilo, T. H.	476
Hill, Dexter D., Pasadena, Cal.	1869
Hill, Eben L., P., Kansas City, Kan.	1876
Hill, Edwin S., National City, Cal.	1867
Hill, Emmett C. W., Kendrick, Ida.	1903
Hill, Fred. D., P., Hartford, Conn.	268
Hill, George, Bellaire, Mich.	1873
Hill, George A., Hapeville, Ga.	1854
Hill, George E., Indianapolis, Ind.	1895
Hill, George W. C., St. Johnsbury, Vt.	1875
Hill, James L., Salem, Mass.	370
Hill, Jesse, Medina, O.	434
Hill, T. Hughes, Ferndale, Wash.	200
Hill, Virgil B., Alcester, S. D.	424
Hilliard, D. Lee, New Haven, Vt.	402
Hilliard, Samuel M., Frankfort, S. D.	481
Hillis, N. D., 31 Grace ct., Br'k'n, N. Y.	334, 481
Hillman, Alfred T., Sec., Concord, N. H.	52
[Hills, William S., deceased,	24
Hilton, Charles A., Minneapolis, Minn.	292
Hilton, John V., Boulder, Colo.	1860
*Hinckley, Mrs. Abbie R., Fairfax, S. D.	402
Hincks, Edw'd Y., P., Andover, Mass.	67, 1870
Hindley, George, Helena, Mont.	304
Hindley, William J., Spokane, Wash.	438
*Hinds, John M., Norfolk, Neb.	7, 312
Hines, Frank B., Pr., Albion, Ill.	1891
Hinman, George W., A. B. C. F. M.	476
Hinman, Herbert J., Cresco, Ia.	190
Hird, John W., Pawlet, Vt.	424
Hitchcock, A. N., Sec., 153 La Sa'e, Chi., Ill.	4, 1877
[Hitchcock, A. W., deceased,	366
Hitchcock, Charles E., Claridon, O.	106
Hitchcock, L. Potter, Alameda, Cal.	1857
Hitchcock, Milan H., Winchendon, Mass.	442
Hitchcock, Philo, Red Granite, Wis.	358
Hitchcock, Samuel, Hope, N. D.	1901
Hitchcock, Wallace C., P., Ashland, Wis.	196
Hix, Lemon B., Marshalltown, Ia.	288, 96
Hjetland, John H., Winthrop, Minn.	1888
Hoadley, Horace G., Waterbury, Conn.	1896
Hoag, Mrs. Alice Barnes, Columbus, Mont.	1896
Hoar, Allen J., Challis, Ida.	162
Hobbs, Edwin, Saskatoon, Canada,	1879
Hobain, Edward L., Clinton, Mass.	242
Hock, Alvin S., Elkader, Ia.	192
Hodel, Abraham, Leipzig, N. D.	354, 6, 8, 60
Hodgdon, Frank W., Des Moines, Ia.	192, 480
Hodgdon, Thomas M., W. Hartford, Conn.	140
[Hodges, A. C., deceased,	24
Hodges, Arthur, 204 St. Johns pl., B't'n, N. Y.	1904
Hodges, H. A., Gallup, N. M.	380
*Hodges, W. R., Kremmling, Colo.	476
Hodous, Lewis, A. B. C. F. M.	122
Hoelzer, Jacob, Fort Collins, Colo.	302
*Hoffman, C. A., Theo., St. Louis, Mo.	256
Hoffman, John H., North Reading, Mass.	1904
Hofstead, H. O., Etn., Sanford, Me.	452, 4
Hogan, Harding R., Spring Green, Wis.	140
Hogberg, Adolf F., Thomaston, Conn.	1899
Hogen, Bert H., Pn., Coppertown, Utah,	1905
*Holbrook, Chas. P., Columbus, O.	284
Holbrook, David L., Union City, Mich.	366
Holbrook, Fred C., Cleveland, O.	202
Holbrook, Ira A., Toledo, Ia.	414
Holcombe, Gilbert T., Amarillo, Tex.	1885
Holden, Edwin K., San Bernardino, Cal.	132
Holden, Frederick A., Huntington, Conn.	258
*Holden, Samuel, So. Royalton, Mass.	1895
Hollars, John A., San Francisco, Cal.	1897
Holley, John B., Los Angeles, Cal.	128
Hollister, Frederic M., Cromwell, Conn.	330
Holloway, John W., Newark, N. J.	150
Holloway, William H., Thomasville, Ga.	244
Holm, Charles J., Fitchburg, Mass.	94
Holman, Andrew J., Dexter, R. F. D. 1, Ala.	1891
Holman, David A., Etn., Freeport, Mich.	480
Holman, William H., Southport, Conn.	138, 480
Holmes, Henry, Minneapolis, Minn.	292
[Holmes, Henry M., deceased,	190
Holmes, John A., Pasadena, Cal.	188
Holmes, Otis H., Algona, Ia.	24
[Holmes, Theodore J., deceased,	1844
Holmes, Thomas, Chelsea, Mich.	46
Holmes, Wm. T., Farmersville Sta., N. Y.	338, 46
Holmes, William T., Watertown, Conn.	140
Holp, Lincoln A., Sycamore, R. D., Ill.	174

Holt, Arthur E., Pueblo, Colo.	122	Hubbell, Geo. A., <i>Pr.</i> , Williamsburg, Ky.	7
Holt, R. A., N. Anson, Me.	1904	Hubbell, Henry L., 508 W. 112 st., N. Y.	1861
Holton, Charles S., Newburyport, Mass.	254	Huckel, Oliver, Baltimore, Md.	234
Holton, Edward P., <i>A. B. C. F. M.</i>	476	Hudson, Alan, Brockton, Mass.	240
Holton, Horace F., Kansas City, Mo.	300	Hudson, Alfred S., Ayer, Mass.	1867
Holway, John, Oberlin, O. ‡	1863	Hudson, Dorr A., N. Chelmsford, Mass.	242
Holway, John W., Seattle, Wash.	1898	Huelster, Anton, Michigan City, Ind.	1870
Holway, Theodore T., <i>A. B. C. F. M.</i>	476	Huelster, Edward W., Homer, N. Y.	338
[Homes, Francis H., deceased.		Huelster, William, Elgin, Ill.	180
*Homi, John, Ashtabula, O.	364, 68	[Huestis, Charles H., deceased.	26
Hood, E. Lyman, <i>Pr.</i> , Atlanta, Ga.	65	Huffman, S. J., Aurelia, Ia.	188
Hood, Edward C., Wellesley Hills, Mass.	1874	Huggett, J. Percival, Cedar Rapids, Ia.	190
Hood, G. A., <i>Sec.</i> , Cong. House, B'st'n, Mass.	56, 480	*Hughes, Eugene B., Worcester, Mass.	266
Hooker, Amos H., Santa Ana, Cal.	118	Hughes, Evan P., Grant's Pass, Ore.	1884
Hoover, Alden R., Chicago, Ill.	8	Hughes, Henry R., Plymouth, Pa.	388
Hoover, Francis T., Lockpt, R. F. D., N. Y.	336	Hughes, Hugh P., Saxonville, Mass.	246
[Hoover, Frank W., deceased.	25	Hughes, John, Ogd'b'g, R. F. D., N. Y.	1879
Hopkin, Robert, Columbus, Wis.	444	Hughes, John E., Seim, S. D.	404, 8
Hopkins, F. E., 6350 Harvard av., Ch'o, Ill.	166	Hughes, Lewis T., Bangor, N. Y.	334
Hopkins, Harold L., T., Albany, Ore.	1898	Hughes, Richard, Holland Patent, N. Y.	338, 42
Hopkins, H., <i>Pr.</i> , Williamstown, Mass.	90	Hughes, Richard C., <i>Pr.</i> , Ripon, Wis.	90, 1887
Hopkins, H. L., Albany, Ore.	1898	Hughes, Robert W., Oskaloosa, Ia.	1873
Hopkins, Wm. Herman, Berkeley, Cal.	106	Hughes, W. Tanner, Rupert, Vt.	424
Hopkins, William H., Denver, Colo.	58, 120	Hughey, Thos. J., E. Tallahassee, Ala.	94
Hopley, Samuel, Lee, Mass.	1855	Huizinga, Arnold C. P., Columbus, O.	1905
Hopp, Johannes H., Portland, Ore.	384	Hulbert, Henry W., <i>Pf.</i> , Bangor, Me.	69, 1889
[Hopkin, James M., <i>Pf.</i> , deceased.	25	Hulbert, Jay M., Batavia, Ill.	164
Hopwood, John L., <i>Ch.</i> , Honolulu, T. H.	1903	Huleen, John J., Everett, Wash.	1898
Horne, Stephen D., Grinnell, Ia.	1890	Hull, Geo. H., So. Freeport, Me.	224
Horne, F. M., Trenton, N. J.	332	Hull, Irvine T., Springfield, Mo.	1870
Horne, Gideon, Meansville, Ga.	152, 4	Hull, John H., Frankfort, Mich.	274
Horner, John W., Revere, Mass.	258	Hull, Lyman, Milford, Kan.	1872
Horsely, Harold I., <i>Ottawa, Ontario.</i>	1896	Hullinger, Frank W., Colorado City, Colo.	120
Hoskins, Emanuel, Guerneville, Cal.	108	Hultgren, Peter A., Kewanee, Ill.	172
Hotelling, S. P., Pescadero, Cal.	110	Humbert, Isaac A., Mound City, Ill.	6, 174
Hotze, Wm. Herman, Cherokee, Ia.	1900	Hunby, Stanley M., Minneapolis, Minn.	292
Houghton, Roy M., Derby, Conn.	128	Hume, Edward S., <i>A. B. C. F. M.</i>	476
Houlding, Horace W., <i>Tientsin, China.</i>	476	Hume, Robert A., <i>A. B. C. F. M.</i>	476
House, Albert V., Worcester, Mass.	266	*Hume, Robert E., New Haven, Conn.	1905
House, Elwin L., Spokane, Wash.	382, 438, 81	Humphreys, John, Angola, Ind.	182
House, J. Henry, <i>A. B. C. F. M.</i>	476	Humphreys, Robert, Dighton, Mass.	244, 322
House, J. T., <i>Pr.</i> , Kingfisher, Okla.	1896	[Humphrey, S. J., deceased.	26
House, R. E., Fredericksburg, Ia.		Humphrey, Wm. B., 136 E. 17th st., N. Y. City	1896
Houston, Ira J., Cleveland, O.	366	Humphreys, Oliver M., Gage, Okla.	310
Houston, Robert, Grand Rapids, Mich.	1891	Humphreys, Thos. A., Scranton, Pa.	390
Houston, Warren H., Eureka, Kan.	1887	Hungerford, Edward, Burlington, Vt.	428
Howard, Charles E., Comstock, Neb.	1897	Hunnewell, Frank S., Reading, Mass.	258
Howard, E. L., 60 W. 4th av., Columbus, O.	368	Hunsberger, Byron K., <i>A. B. C. F. M.</i>	476
Howard, Henry C., Jeffersonville, Vt.	420, 6	Hunt, Emerson L., <i>My.</i> , Charlestown, Mass.	1894
Howard, Martin S., Wilbraham, Mass.	264	Hunt, Eugene E., Maynard, Mass.	252
Howard, T. W., <i>My.</i> , <i>Stratton, Ontario.</i>	57	Hunt, Henry W., Portchester, N. Y.	280
Howard, William, Hartford, Conn.	1859	Hunt, Theo. C., Riceville, Ia.	196, 200
Howe, George M., Groton, Mass.	246	Hunt, William S., Harvard, Neb.	310
Howe, Samuel H., Norwich, Conn.	136	Hunter, Hamilton D., Cherokee, Ia.	300
Howell, Edward, Horrell, S. C.	1867	Hunter, J. D., 186 Grand av., Chicago, Ill.	7, 166
Howell, William, Taylor, Pa.	1883	Hunting, Harold B., Rochester, Wis.	452
Howes, Albert W., Fitzwilliam, N. H.	320	Huntington, Charles W., Toledo, O.	7, 372
Howie, David, Hopedale, Mass.	1889	Huntington, Geo., <i>Pf.</i> , Northfield, Minn.	1864
Howie, John Lloyd, Olney, Ill.	176	Huntington, Henry S., Milton, Mass.	252
Howie, Robert, Paisley, Scotland.	1905	[Huntington, John C., deceased.	27
Howkins, Charles W., <i>Pr.</i> , Nicholson, Pa.	1900	Huntley, Abi T., Templeton, S. D.	402
Howland, Mrs. Elizabeth T., Chillicothe, O.	366	Huntley, Sanford F., Templeton, S. D.	1886
Howland, John, <i>A. B. C. F. M.</i>	476	Hurd, Alva A., Preston, Ida.	1872
Howland, Sam'l W., <i>Pf.</i> , Atlanta, Ga.	65, 1873	Hurd, Edwin T., Auburn, N. H.	9, 318
Hoyem, Isaac, Bridgeport, Conn.	126	Hurd, Fayette, Springfield, Mo.	1863
Hoyle, John T., Clevel'd Mills, R. D. 1, N. C.	1888	Hurlbut, Calvin B., So. Dennis, Mass.	1859
*Hoyle, Joseph L., Pelham, N. H.	324	Hurlbut, George, Nutes, N. J.	
Hoyt, Charles E., Mansfield, Pa.	1887	Hurlbut, John E., Wapping, Conn.	138
Hoyt, Frederic V., Spokane, Wash.	1883	Hurlbut, Wm. H., Northport, Mich.	280
Hoyt, Henry N., Hyde Park, Mass.	248	Hurlless, Parker, Bureau, Ill.	164
Hoyt, Hiram L., <i>Pn.</i> , Pomona, Cal.	118	Husband, Charles H., Linwood, Kan.	210
Hoyt, James H., Couch, Mo.	1868	Husted, John T., Mancilona, Mich.	268, 78
Hoyt, Jas. Howard, New Canaan, Conn.	134	Hutchins, John R., Litchfield, Conn.	132
Hoyt, James P., St. Petersburg, Fla.	146	Hutchinson, Henry H., Burlington, N. C.	1869
Hoyt, John L., Hudson, O.	370	Hutchinson, John F., Flat Rock, Mich.	274, 8, 80
Hubbard, Charles L., Arlington, Mass.	1868	Hutchinson, Wm. A., Granville, Ill.	172
Hubbard, David B., Middletown, Conn.	132	Hutton, Milton L., Marion, Ia.	196
Hubbard, George H., <i>A. B. C. F. M.</i>	476	*Hyatt, Albert R., Okarche, Okla.	380
Hubbard, George H., Haverhill, Mass.	248	Hyde, Albert M., Brockton, Mass.	240
Hubbard, Horace L., Binghamton, N. Y.	1879	Hyde, Charles L., Knoxville, Ia.	196
Hubbard, Ray S., Wilton, N. H.	326	Hyde, Forest E., Garnett, Kan.	208
[Hubbard, Thomas S., deceased.		Hyde, Frank B., Boothbay Harbor, Me.	220
Hubbard, W. B., Centerbrook, Conn.	128, 480	Hyde, Frederick S., Groton, Conn.	130
Hubbell, Fred. M., Mayville, N. D.	358, 60	Hyde, Henry, Melrose Highlands, Mass.	1882

- Hyde, William D., *Pr.*, Brunswick, Me., 90, 1883  
Hyslop, James, St. Johns, Mich. 282  
Iaea, Isaac D., Haiku, T. H. 156  
Ide, Henry C., Mt. Vernon, N. Y. 9, 340  
Iden, Alpheus J., Chase, Mich. 1876  
Imes, Benjamin A., Prairie, Ala. 1880  
Imrie, A. B., Johannesburg, Mich. 7, 276  
Inaina, Joseph P., Keokea, T. H. 158  
Ingalis, Edmond C., Colchester, Conn. 128  
[Ingersoll, E. P., deceased.]  
Ingham, J. Edward, *St.*, Topeka, Kan. 57, 1896  
Ingraham, Alexander M., Cleveland, O. 1898  
Iorns, Benjamin, Henry, S. D. 400, 2  
Ireland, Edwy S., Richardson, Wash. 434, 8  
Ireland, William F., Los Angeles, Cal. 114, 334, 8  
\*Irons, John, Sheldon, Vt. 426  
Irwin, Corydon S., Plain City, O. 1874  
Isaacs, William J., Spencer, Neb. 314  
\*Isakson, Andrew J., Warren, Pa. 390  
\*Ives, Henry S., Westhampton, Mass. 264  
Ives, J. S., *Sec.*, Hartford, Conn. 52, 58, 80, 126, 476, 522  
Ives, Joseph B., Oakland, Cal. 1877  
Izard, John, *Africa*, 1904  
Jackman, Richard H., Oglesby, Ill. 1887  
Jackson, Brooks, Plains, Mont. 1904  
Jackson, E. G. H., Amethyst, Colo. 210  
Jackson, Frank D., Partridge, Kan. [Jackson, George A., deceased.]  
Jackson, John A., Columbus, Mont. 366  
Jackson, Joseph S., Cleveland, O. 1866  
Jackson, Samuel N., Burlington, Vt. 426  
Jackson, W. Parkyn, St. Albans, Vt. 1898  
Jacobs, Herbert H., *St.*, Milwaukee, Wis. 272  
Jacobs, William J., Detroit, Mich. 476  
Jacobus, Melancthon W., *Ff.*, Hartf'd, Ct. 73, 1884  
Jagrow, A. A., A. B. C. F. M. 288  
\*Jamarik, Paul, Holdingsford Minn. 1881  
James, Allen, Beloit, Ala. 234  
James, Bartlett B., Baltimore, Md. 386  
\*James, Benjamin, Homestead, Pa. 1887  
James, D. Melancthon, Newton, Mass. 1892  
James, George W., Wheaton, Ill. 432  
James, Horace P., No. Yakima, Wash. 198  
James, Mrs. Lydia I., Kalo, Ia. 244  
James, Owen, Lowell, Mass. 1885  
James, T. Iltyd, Kalo, Ia. 342  
James, Wm., 1545 Pacific st., B'klyn, N. Y. 400, 6  
Jamison, Henry W., Beresford, S. D. 1881  
Jamison, Robert W., Sioux City, Ia. 1874  
Janes, Elijah, Campbell, Cal. 240  
Janes, George Milton, Burlington, Mass. 372  
\*Janes, Henry, Newton Falls, O. 322  
Janeway, Fred L., Hanover, N. H. 138  
Jaquith, Charles A., South Windsor, Conn. 1894  
Jasper, Gustavus A., Fortuna, Cal. 306, 12  
Jefferies, J., Neb. City, R.F.D. 3, Neb. 342, 481  
Jefferson, C. E., 42 W. 71st st., N. Y. 476  
Jeffery, Frank E., A. B. C. F. M. 1892  
Jelinek, John, Homestead, Pa. 448  
Jelinek, Joseph, Milwaukee, Wis. [Jelliffe, W. Raymond, Boston, Mass.]  
Jenkins, David, Milwaukee, Wis. 1876  
Jenkins, D. Lloyd, Los Angeles, Cal. 1868  
Jenkins, David T., Minneapolis, Minn. 1884  
Jenkins, Frank E., Atlanta, Ga. 52, 65, 152  
Jenkins, George C., Portage, Me. 386  
Jenkins, James, Ebensburg, Pa. 7, 366  
\*Jenkins, J. Alex., Cleveland, O. 364  
Jenkins, John J., Sharon, R. D. 67, Pa. 1855  
Jenkins, Jon. L., Jamaica Plain, Mass. 1865  
Jenkins, Josiah H., Cincinnati, O. 370  
Jenkins, Owen, Greenwich, O. 386  
Jenkins, R. C., Arnot, Pa. 1858  
Jenkins, Thomas, Madison, N. Y. 342  
Jenkins, T. P., Napoli, N. Y. 402  
\*Jenkins, William M., Granada, Minn. 224  
Jenkyns, Ebenezer H., Falmouth, Me. 242  
\*Jeness, George O., Charlton, Mass. 1873  
Jenney, E. Winthrop, *Ev.*, Yankton, S. D. 418  
Jennings, Isaac, Bennington Center, Vt. 420  
Jennings, Wm. L., Cabot, Vt. 446  
Jensen, Chas. J., Ogdensburg, Wis. 108  
\*Jensen, Martin, Murphys, Cal. 1887  
Jernberg, R.A., *Pf.*, 744 Monroe st., Ch'o, 75, 1887  
Jertberg, Carl A., Springfield, Mo. 302  
Jessee, C. C., 1050 Central pk. av., Ch'go, Ill. 166  
Jevne, C. Arthur, Buchanan, N. D. 354  
Jewell, George C., Grinnell, R. D. 2, Ia. 190  
Jewett, E. H., Hydro, Okla. 106  
Jewett, Henry E., Berkeley, Cal. 1851  
Jewett, John E. B., Pepperell Mass. 132  
Job, Herbert K., Kent, Conn. 244  
Job, Philip A., No. Falmouth, Mass. 1872  
Johansen, Berni, Forest City, Ia. 168  
John, John, 645 Balmoral av., Ch'go, Ill. 1886  
Johns, Reading B., Enfield, N. C. 248  
Johnson, Albion H., Roslindale, Mass. 344  
Johnson, Ansel E., Riverhead, N. Y. 138  
Johnson, B. Otto, Stamford, Conn. 1886  
Johnson, Calvin C., *Ev.*, Harrison, Ark. 448, 4  
Johnson, Christian S., Cashton, Wis. 388  
Johnson, Eugene A., Philadelphia, Pa. 1861  
Johnson, Francis H., Andover, Mass. 134  
Johnson, Frank A., New Milford, Conn. 260  
Johnson, George H., Swampscott, Mass. 262  
Johnson, George H., Taunton, Mass. 288  
Johnson, Harry W., West Duluth, Minn. 150  
Johnson, H. T., R.F.D.1, Andersonville, Ga. 250  
Johnson, John A., Lynn, Mass. 258  
Johnson, John E., Pigeon Cove, Mass. 1859  
Johnson, J. Wesley, St. Louis, Mo. 172  
Johnson, John Wm., Hinsdale, Ill. 134  
Johnson, Ludwig, New Haven, Conn. 396  
Johnson, Nels E., Providence, R. I. 342  
Johnson, P. Adelstein, Ottumwa, Ia. 198  
Johnson, Samuel, New Haven, N. Y. 338  
Johnson, Samuel M., jr., Friendship, N. Y. 1903  
Johnson, Thos. L., Middleton, Ga. 300  
Johnson, William, Meadville, Mo. 166  
Johnson, Wm. H., 1419 Medell av., Ch'o, Ill. 178  
Johnson, William J., Springfield, Ill. 216  
Johnson, William L., Lexington, Ky. 1898  
Johnson, William N., Long Beach, Wash. 300  
Johnston, Frank L., Kansas City, Mo. 172  
Johnston, John B., Kirkland, Ill. 336  
Johnston, L.H., 1423 Ocean av., B'lyn, N.Y. 1892  
Johnstone, Wm. G., *Western Canada*, 1897  
Jolly, Franklin P., Great Bend, Kan. 1897  
Jones, Abram R., Thurman, R. F. D., O. 372, 4, 6  
Jones, Albert N., Turner, Me. 1872  
Jones, Burton H., Oswego, Ore. 272  
\*Jones, Carl S., Detroit, Mich. 52  
Jones, Chas. A., *St.*, Hackensack, N. J. 268  
Jones, Charles W., Almont, Mich. 142  
Jones, Clinton M., W. Woodstock, Conn. 390  
Jones, David, Seranton, Pa. 130  
Jones, David E., Ellington, Conn. 1884  
Jones, D. Jerome T., 164 42d pl., Ch'go, Ill. 206, 10  
Jones, D. Todd, Reading, Kan. 1862  
Jones, Edward I., Cincinnati, O. 446, 8, 54  
Jones, Ernest, Viola, Wis. 1863  
Jones, Franklin C., Norfolk, Mass. 108  
Jones, Frederick V., Niles, Cal. 390  
Jones, George, New York, N. Y. 264  
Jones, Gustavus W., Winchendon, Mass. 146  
Jones, Harry H., New Smyrna, Fla. 218  
Jones, Homer, Rust, La. 276  
Jones, Howard M., Kalamazoo, Mich. 388  
Jones, Hugh, Neath, Pa. 1894  
Jones, Hugh W., Delta, Pa. 1887  
Jones, I'drys, Bevier, Mo. 1879  
Jones, Ira B., Lowell, Mich. 386  
Jones, J. Twyson, Ebensburg, Pa. 350, 2  
Jones, James A., Sedalia, N. C. 390  
Jones, James A., Plymouth, Pa. 286  
Jones, James L., Aitken, Minn. 306  
\*Jones, James V., Carroll, Neb. 1859  
Jones, James V., New Cambria, Mo. 200  
Jones, Jay J., Salem, Ia. [Jones, John A., deceased.]  
Jones, John B., Sharon, Pa. 390  
Jones, John D., Spokane, Wash. 438  
Jones, John E., Iowa City, Ia. 358, 60  
Jones, J. Lewis, Ione, Ore. 382  
Jones, John M., Erieville, N. Y. 342  
[Jones, J. Owen, deceased, 27

Jones, John P., A. B. C. F. M.	476	Kelley, George W., Portland, Me.	1872
Jones, Jonathan, Mazomanie, Wis.	1864	Kelley, Samuel E., Reed City, Mich.	280
Jones, Marion S., Meridian, Miss.	298	Kellington, Herbert H., Howell's Depot, N. Y.	340
Jones, Morgan P., Shandon, O.	374	Kellner, Charles J., Plano, Ill.	176
Jones, Newton I., Thompson, Conn.	140	Kellogg, Fred. B., Waterbury, Vt.	426
Jones, Richard, Doniphan, Neb.	1885	Kellogg, George N., Morrisville, Vt.	1878
Jones, Richard M., Portland, Ore.	1867	Kellogg, H. Martin, Ekron, Conn.	140
Jones, R. T., Sioux Rapids, Ia.	200	Kellogg, Howard W., Delavan, Wis.	444
Jones, Seneca, Suisun, Cal.	9, 112	Kellogg, Royal J., Dickinson, N. D.	356
Jones, Spencer L., Winstboro, S. C.	398	Kelly, E. P., Pigeon Cove, Mass.	258
*Jones, Thomas, Lincoln, Neb.	7, 314	Kelsey, Henry H., Hartford, Conn.	130, 477
Jones, Trevor C., Durand, Mich.	272	[Kelsey, Hiram L., deceased,	27
Jones, W. Caradog, Utica, N. Y.	346, 8	Kelsey, William, Vernon, Kan.	1876
Jones, Wm., 4078 76th st., Cleveland, O.	366	Kelsey, William S., Allston, Mass.	238
Jones, William C., Homestead, Pa.	388	Kelso, Charles C., Columbus, O.	368
Jones, Wm. H., Hammond, Ind.	1876	Kemp, George H., Milwaukee, Wis.	1880
Jones, William L., Guerneville, Cal.	1854	Kenpton, A. Joseph, Addison, Mich.	1901
Jones, William M., St. Louis, Mo.	302	Kenaston, Ovando V., Butte, Neb.	1872
Jones, Winfield S., Heath, Ala.	96	Kendall, Robert R., P. J., Sanford, Fla.	148
Jordan, Albert I., Mason City, Ia.	196	Kendall, Sidney C., Long Beach, Cal.	1883
Jordan, Israel, West Falmouth, Me.	224	Keneston, Luther M., Brattleboro, Vt.	418
Jordan, John W., Shiocton, Wis.	444, 52	Keniston, Wm. B., Temple, Me.	230
Jordan, William H., Wyoming, Ill.	1856	Kennedy, Daniel R., jr., Needham, Mass.	254
Jordan, William T., Ottawa, Kan.	210	Kennedy, Wyatt R., Hagan, Ga.	150
Jordan, William W., Clinton, Mass.	242	Kenney, Charles H., Auburn, Me.	1873
Jorden, Frank F., Torrington, Conn.	1880	*Kenney, Mrs. Julia L., Jackman, Me.	1905
Jorgensen, Theodore, Newm's Gr'Ve, Neb.	7, 312	Kenngott, George F., Lowell, Mass.	250
Josefson, Matthew, 159 St. Ann's av., N. Y. City.		Kenniston, George N., Danville, Ill.	170
Josephson, Hans F., My., Cooperstown, N. D.	1895	*Kent, Evarts, Enosburg, Vt.	420
Judah, Solomon B., Wrights, Fla.	1891	Kent, Laurance G., Pittsfield, Ill.	176
Judd, Hubert O., Hiawatha, Kan.	7, 208	Kent, R. J., 605 Hancock, Brooklyn, N. Y.	334
Judson, George W., Winsted, Conn.	142	Kent, Thomas, 212 Forest av., Detroit, Mich.	272
Julien, Matthew C., New Bedford, Mass.	254	Kent, Wm. H., 1151 N. 41 st., Chicago, Ill.	168
Jump, Herbert A., Brunswick, Me.	222	Kenyon, Frank E., Wauseon, O.	376
Junkins, Frank A., Westfield, Vt.	426, 28	Kephart, Harry C., Lafayette, Colo.	122
Junkins, George C., Lansing, Mich.	228	Kephart, Wm. H., 686 E. 142d st., N. Y.	56, 342
Kaai, David, Kalaupapa, T. H.	156	Kern, Andrew, Inland, Neb.	310
Kaai, Solomon P., Waianae, T. H.	160	Kern, Herbert A., Reading, Mich.	1886
Kaaiakamanu, David K., Kipahulu, T. H.	1899	Kershaw, John, St. Louis, Mo.	386, 90
Kaailua, Solomon K., Keanae, T. H.	158	Ketchen, Chas P., Wolcott, Conn.	142
Kaalouahi, John, Halawa, T. H.	156	Kettle, Joseph B., St. Joseph, Mo.	302
Kaauwai, Isaiah K., Kealia, T. H.	158	Kettle, William F., Oswego, N. Y.	338
Kaao, Charles W. P., Hookena, T. H.	158	*Keyes, Russell M., Ludington, Mich.	1865
Kahooi, Daniel, Laupahoehoe, T. H.	158	Keyser, Calvin, Goshen, Mass.	246
Kakani, Lyons K., Hana, T. H.	1897	Kidd, William D., Calistoga, Cal.	1897
Kalaidjian, Miliran T., New Haven, Conn.		Kidder, Albert A., Los Angeles, Cal.	114
Kalaiwua, W. M., Kailua, T. H.	1884	Kidder, Josiah, Westford, Vt.	428
*Kaley, John A., No. Ridgeville, O.	372	Kidder, Samuel T., Springfield, Mo.	302
Kalino, John, Paia, T. H.	158	Kidder, W. James, Norfolk, Neb.	1858
Kamakawiwoole, C. M., Honokaa, T. H.	156, 60	Kilbon, Charles W.	476
Kamau, William, Pahoia, T. H.	158	Kilbon, Geo. L. W., Letcher, S. D.	404
Kambour, Gabriel B., Waterford, Vt.	320, 426	Kilbon, John L., Springfield, Mass.	260
Kamoku, Job N., Pahoia, T. H.	156, 8	Kilbourn, Henry J., Everett, Mass.	244, 420
Kantner, William C., Seattle, Wash.	436	Kilbourn, James K., Barnet, Vt.	418
Kapali, David, Moanalua, T. H.		Kilburn, David, Allegheny, Pa.	1884
Kapu, Samuel, Lahaina, T. H.	1888	Kilburne, William, Spring Valley, Ill.	178
Kasson, Frank H., Ed., Glenoiden, Pa.	1879	Kilgore, Wm. C. J., Wildwood, Fla.	1892
Kauaalalena, Geo. Masaka, Honokohau, T. H.	156	Killen, John T., Barnesville, Minn.	286
Kauhane, John, Waiohinu, T. H.	1864	Kimball, Edward P., Waterloo, Ia.	1852
Kaullii, Solomon K., Lihue, T. H.	158	Kimball, Harry W., So. Weymouth, Mass.	264
Kaumehewa, Lincoln B., My., Hana, T. H.	156	Kimball, Henry S., Troy, N. H.	326
Kauwealoha, Samuel, Upou, T. H.		Kimball, Jere., Duluth, Minn.	1891
Kaye, A. Cato, Oskaloosa, Ia.	198	Kimball, John H., San Mateo, Cal.	110
Keagy, Franklin W., Maplewood, Mo.	300	Kimball, Joseph, Haverhill, Mass.	324
Keala, John, Hookena, T. H.	156	Kimball, Lucien C., Chichester, N. H.	318
Kealoha, Moses C., Kohala, T. H.	1897	Kimberly, F. A., Perry Center, N. Y.	344
Kebbe, David L., Greenwich, Mass.	246	Kincaid, John, Elbridge, N. Y.	338
Keedie, William R., Pontiac, Mich.	280	Kincaid, Wm. M., Kentucky, Cal.	
Keedy, Edward E., Cumberland Mills, Me.	232	Kindred, George W., Seattle, Wash.	1895
Keedy, John L., N. Andover, Mass.	254	King, Christopher C., Atlanta, Ga.	1900
Keeler, Arza B., Waterloo, Ia.	1903	King, E. Alonzo, Sandusky, O.	374
Keeler, Ernest M., Colesburg, Ia.	188, 90, 98	King, Henry C., Pr., Oberlin, O.	
Keeler, John W., Roscoe, N. Y.	346	King, Henry D., Kinsman, O.	1856
Keeler, Seneca M., Danbury, Conn.		King, Hines E., Candor, N. C.	350, 2
Keeling, Geo. P., Campbell, Minn.	286, 96	King, James B., Hopkinton, Mass.	1884
Keeling, James H., Deer River, N. Y.	338	King, James Duke, Wilmington, Vt.	420, 8
Keene, Josiah L., Cannon Falls, Minn.	286	King, S. W., 244 Willoughby av., B'yn, N. Y.	1889
Kekahuna, Joseph K., Waianae, T. H.		King, Thomas, A. B. C. F. M.	476
Kekuwa, Samuel W., Kohala, T. H.	1878	King, Walter D., Ada, Mich.	268
Kelliippo, Levi D., Waiialua, T. H.	160	King, Willet D., Omaha, Neb.	312
Keller, Charles E., Coolville, O.	8, 364, 370	Kingsman, Henry, Claremont, Cal.	114
Keller, Ezra, Ontario, Ill.		*Kingsbury, Fred L., Ventura, Cal.	118
Keller, Lewis H., Milwaukee, Wis.	448	Kingsbury, J. D. St., Salt Lake, U. City	52, 332
Kelley, Frederic I., East Derry, N. H.	320		

Kingsbury, Lucius, Sioux Falls, S. D.	406	Lane, Bradford B., Maxwell, Ia.	1869
*Kingsbury, Nathaniel, Granite, Okla.	378	Lane, John W., North Hadley, Mass.	246
Kinmouth, Albert E., Ledyard, Conn.	132	Langdale, Thomas G., Tewksbury, Mass.	262
Kinne, Thomas C., Montague, Mass.	1875	Lange, J. G., <i>My.</i> , Box 204, Kingfisher, Okla.	1885
Kinney, George E., Lee, N. H.	322	Lanphear, Nath'l D., Olivet, Mich.	1876
Kinney, George W., Wayland, Mich.	270, 84	Lanphear, Walter E., Essex, Conn.	130
Kinzer, Addison D., Kent, Wash.	436	*Lansborough, John F., Granville, N. D.	356
Kiplinger, Orville L., Michigan City, Ind.	1897	Laporte, Charles R., Bliss, Ida.	1896
Kirby, Edward N., <i>Pf.</i> , Washington, D. C.	1885	Larisy, William F., Waycross, Ga.	154
Kirbye, J. Edward, <i>Pr.</i> , Springfield, Mo.	90	Larke, Edmund, Biwabik, Minn.	286
Kirchner, A. F. C., Granby, Mo.	1905	Larkin, J. Wallace, Grand Island, Neb.	308
Kirkland, Hugh, Diamond, Ind.	1900	Larkin, Ralph B., Long Beach, Cal.	114
*Kirkland, Lemuel A., Los Angeles, Cal.	1899	Larkin, William J., Austin, Tex.	414
Kirkpatrick, John E., New Haven, Conn.	136	Larson, Anton, Jamestown, N. Y.	1896
Kirkwood, James, Cromwell, Ia.	188	Larson, Anton R., Lake Preston, S. D.	404
Kirkwood, Wm. A., 23W.93 st., N.Y. City	1893	Larson, Ernst R., Georgetown, Conn.	130
Kirtland, Chas. C., Redwood City, Cal.	110	Larson, Karl F. [Mo.]	1872
Kitchel, Cornelius L., T., New Haven, Conn.	1870	Lash, Abraham H., New Haven, Mich.	270, 8
Kitchen, Thomas A., Corbin, Ky.	216	Lash, James H., Rialto, Cal.	116
Kittell, James S., Albany, N. Y.	1902	Latham, Ernest R., Alpena, Mich.	268
Kittleson, Olaus, Junction City, Wis.	1877	Lathe, Herbert W., San Diego, Cal.	1877
Klock, Edwin J., No. Stonington, Conn.	136	Lathrop, Chas. A., Mantua, R.F.D. 29, O.	368
Klopp, John J., Stanton, Neb.	314	Lathrop, Edward A., Tryon, N. C.	1895
*Klose, Wm. H., Malta, Ill.	174	Lathrop, Stanley E., Ashland, Wis.	448
Kloss, Charles L., Phila., Pa. 56, 71, 86, 388,	480	Lathrop, William G., Shelton, Conn.	138
Kloss, Daniel, Tempe, Ariz.	1860	Latimer, J. N., West Groton, N. Y.	
Knapp, Chas. E., West Williamsfield, O.	376	Lavender, James M., Friendship, Wis.	444, 46, 50, 54
Knapp, George P., A. B. C. F. M.	476	Lavender, Robert F., Newton, Ia.	202
Knapp, George W., Riverton, Neb.	312	Lawall, Wm. H., 475 Pacific st., B'k'n, N.Y.	1905
Knapp, S., jr., 266 Lex'g'n av., N. Y.	1897	Lawless, Alfred, jr., New Orleans, La.	218
Knight, Edward H., <i>Pf.</i> , Hartford, Conn.	1883	[Lawrence, George W., deceased.	
Knight, Frederick T., Northbridge, Mass.	254	Lawrence, Harry A., Carthage, N. Y.	336
Knight, Plutarch S., Salen, Ore.	384	Lawrence, John A., Tremont, Me.	230
Knight, Wm. A., Brighton, Mass.	238, 481	Lawrence, Whitney L., Hollywood, Cal.	1903
Knipe, Samuel, Sykeston, N. D.	1898	Lawson, Carl O., Brattleboro, Vt.	7, 41
Knodell, James R., Berkeley, Cal.	1879	Lawsou, Francis F., Alhambra, Cal.	1847
Knopf, Frank E., Austin, Minn.	286	Lawson, Harvey M., Brookfield, Mass.	240
Knouse, William H., Deep River, Conn.	1859	Lawson, W. Ellsworth, <i>City of Mexico</i> ,	1897
Knowles, Matthew, Whitehall, Mich.	284	Lawton, Robert, So. Gardiner, Me.	224
Knowles, R., Box 33, Aquebogue, I. I., N. Y.	334	Lay, Corliss W., <i>Sec.</i> , Yankton, S. D.	1890
[Knowlton, Francis B., deceased,	28	Laybourn, George M., Meadows, Ida.	7
Knowlton, Stephen, West Medway, Mass.	1865	Layfield, Robt. L., <i>Ev.</i> , Kansas City, Kan.	1891
Knox, William J., Ithaca, N. Y.	1862	Leach, Adoniram J., Reading, Mass.	1889
Knudson, Albert L., Los Angeles, Cal.	116, 18	[Leach, Joseph A., deceased,	28
Koch, Johannes, Ritzville, Wash.	1888	Leadingham, John, Pomona, Cal.	1887
Koch, Oscar F., Busti, N. Y.	336, 86	Learned, Dwight W., A. B. C. F. M.	476
Koehne, J. B., 928 N. 48th av., Chicago, Ill.	1886	Leary, William A., Toledo, O.	364, 74
Kojker, Jordan M., Creighton, Neb.	308	*Leavitt, Ashley D., Willimantic, Conn.	142
Kolmos, J. J., 373 W. Hoyno av., Ch'o, Ill.	166	Leavitt, Burke F., Belmont, Mass.	7, 238
Kopa, George L., Kohala, T. H.	158	Leavitt, Frederick W., Omaha, Neb.	1899
Kovac, Andrew, Allegheny, Pa.	386	Leavitt, George R., Beloit, Wis.	440, 81
Kozielek, Paul, Cleveland, O.	1905	Leavitt, Horace H., Somerville, Mass.	1873
Kraemer, Julius H., Hay Springs, Neb.	310	*LeBar, Wm. H., <i>Pf.</i> , Clarke, Neb.	308
Kraft, Oscar H., <i>Pf.</i> , 648 Park av., Ch'go, Ill.	168	Le Bosquet, John E., Cambridge, Mass.	1901
Krause, Frederick C., Douglas, Alaska,	1899	Ledin, Charles J., Ishpeming, Mich.	1895
Krey, Martin, St. Louis, Mo.	1891	Lee, Dorrall, Blackstone, Mass.	238
Kroh, Philip H., Anna, Ill.	1863	Lee, Frank T., Maywood, Ill.	174
Krom, Asbury E., Providence, R. I.	396	Lee, G. Stanley, Northampton, Mass.	1888
Krum, John P., Kingsville, O.	1889	Lee, Herbert A., <i>St.</i> , Weiser, Ida.	57, 162
Kuhl, Edw. P., Palestine, R.F.D. 4, Tex.	1904	Lee, Lucius O., A. B. C. F. M.	476
Kuikahi, Moses, Waikane, T. H.	160	Lee, Phineas B., Sta. B., Topeka, Kan.	212
Kyle, Robert J., Gilead, Conn.	130, 2	Lee, Samuel H., <i>Pr.</i> , Springfield, Mass.	90, 1862
Kyte, Joseph, So. Braintree, Mass.	126	Lee, Theodore S., A. B. C. F. M.	476
Labaree, John C., So. Dennis, Mass.	242	Lee, Vinton, Cedar Rapids, Ia.	190
Lacey, Albert T., Bloomington, Wis.	442	Leeds, Paul, Kinder, La.	218
Lackey, Carson P., T., Statesville, N. C.	352	Leeds, Samuel Penn, Hanover, N. H.	1851
La Cour, Paul I., Jonesboro, Tenn.	410	Leeper, Edward A., No. Dover, O.	368
Ladd, George E., Westerly, R. I.	396	Lees, John W., Marshfield Hills, Mass.	252
Ladd, George T., <i>Pf.</i> , New Haven, Conn.	1870	Leete, William W., New Haven, Conn.	56, 134
Lade, James, Bristol, N. H.	318	Leggette, Thomas, Alexandria, Ind.	400
[Laing, E. W., deceased,	28	*Legler, Carl, Fresno, Cal.	106
Laird, James H., Hinsdale, Mass.	248	*Legler, Jacob, Fresno, Cal.	1892
Lake, George E., Chelsea, Vt.	7, 420	Lehtinen, Franz, Ashtabula, O.	1889
Lamb, Alonzo T., Plainfield, Mass.	256	Lekelesa, John S., Kamuela, T. H.	158
Lamb, Henry, Bridport, Vt.	418	Leichliter, Albert M., Spencer, Ia.	1891
Lamb, Samuel G., Compton, Cal.	114	Leleiwi, James B. K., Hanapepe, T. H.	1892
Lamb, William A., Los Angeles, Cal.	1874	Lemmon, Charles H., Cleveland, O.	368
Lamb, William A., Pitts, Ga.	1901	Lemmon, Wm. G., Guthrie, Okla.	1902
Lambert, A. E., T., So. Framingham, Mass.	1896	Lemoine, Chas., Kennebunk, R.F.D., Me.	1875
Lambly, Morley, Emmetsburg, Ia.	192	[Lemmon, Guy H., deceased,	29
Lambrecht, John, Howard City, Mich.	272, 6	Lennox, Alexander, Port Huron, Mich.	280
Lamont, John M., Dublin, N. H.	320	Leonard, Arthur E., Menasha, Wis.	446
Lancaster, E. G., <i>Pr.</i> , Olivet, Mich.	90, 1889	*Leonard, Arthur T., T., Columbus, O.	1905
Landers, Warren P., Westport, Conn.	142		



- Leonard, Delavan L., Oberlin, O. 63, 1863  
 Leonard, Edwin, Melrose Highlands, Mass. 1852  
 [Leonard, Seneca, deceased.]  
 Leppert, David, Portland, Ore. 1896  
 Le Roy, Albert E., A. B. C. F. M. 476  
 Leshner, Everett, Owatonna, Minn. 292  
 Leslie, Wm. W., Ashtabula, R. D. 2, O. 1892  
 Leverett, Theodore L., Rensselaer Falls, N. Y. 344  
 Levick, Stephen, Wichita, Kan. 1869  
 Lewis, Alex., Kansas City, Mo. 7, 300  
 Lewis, Daniel M., Peirce City, Mo. 302  
 Lewis, David M., Blocton, Ala. 1885  
 [Lewis, Edward R., deceased.] 29  
 Lewis, Edwin J., Plymouth, Conn. 7, 136  
 Lewis, Everett E., Haddam, Conn. 130  
 \*Lewis, Franklin C., Rock Springs, Wyo. 456  
 Lewis, Frank F., Chillicothe, Ill. 170  
 Lewis, George, South Berwick, Me. 230  
 Lewis, Henry, River Edge, N. J. 332  
 Lewis, Jacob H., Freeland, Mich. 1863  
 Lewis, James M., Sandwich, Ill. 178  
 Lewis, John B., Troy, N. Y. 346  
 Lewis, John M., White Salmon, Wash. 438  
 Lewis, J. R., Wolcott, Vt. 428  
 Lewis, Lewis E., Lisle, N. Y. 336, 40  
 Lewis, Thomas E., Cleveland, O. 366  
 Lewis, Thomas G., San Juan, Cal. 110  
 Lewis, Thos. J., Abington, Mass. 236  
 Lewis, Thos. S., Campton, N. H. 318  
 Lewis, Watson L., Whitewater, Wis. 454  
 Lewis, William, Martin's Ferry, O. 372  
 \*Lewis, William, Osage City, Kan. 1896  
 Lewis, William D., Johnstown, Pa. 7, 388  
 Libby, Edgar H., 333 W. 60th st., Ch'go, Ill. 166  
 Libby, Frederick J., Magnolia, Mass. 246  
 Lich, John, Sutton, Neb. 1885  
 Lich, Peter, Martin, N. D. 1893  
 Life, Robert H., Haydenville, Mass. 264  
 Liggett, Geo. A., Richmond Hill, N. Y. 138  
 Light, Nestor, So. Coventry, Conn. 9, 132  
 Liljengren, Adolph, Middletown, Conn. 134  
 Liljenstein, Jonas P., New London, Conn. 132  
 Lillie, Isaac B., Freeport, Mich. 274  
 Linaberry, William L., Eastford, Conn. 126, 8  
 Lincoln, Clarence A., Manchester, Mass. 1905  
 Lincoln, George E., East Granby, Conn. 128  
 Lincoln, Howard A., Dexter, Me. 7, 222, 4  
 Lincoln, William E., Painesville, O. 1866  
 \*Lind, Nels Johan, My., Cheyenne, N. D. 1897  
 Lindgren, Oscar, My., E. Boston, Mass. 1893  
 Linden, Archibald W., Nashua, Ia. 198  
 Lindh, Eric I., Pawtucket, R. I. 396  
 Lindholm, Frank A., Lowell, Mass. 250  
 Lindholm, Lambert T., Woodstock, Conn. 142  
 Lindquist, August J., Du Bois, Pa. 386  
 Lindsay, George, Ottumwa, Ia. 1882  
 Lindsay, Robert S., Oberlin, O. 1884  
 Lindsay, Wilfred, Allegan, Mich. 280  
 Lindsey, Edwin E., Wadena, Minn. 286, 92  
 \*Lindstrom, Peter, Waltham, Mass. 262  
 Link, Frederick W., Jefferson, R. F. D., O. 1876  
 Linkletter, Elihu, Benzonia, Mich. 1876  
 Lister, Stanley R., Ramona, Cal. 1905  
 Little, Arthur, Dorchester, Mass. 238  
 Little, C. Arthur, Manchester, Mass. 252  
 \*Little, Joseph B., Middlebury, Conn. 1863  
 Little, Wilbur G., Sanborn, Ia. 29  
 [Litts, Palmer, deceased.] 29  
 Livingston, Steph. T., Bridgton, Me. 222  
 Livingston, Thomas, Middletown, N. Y. 340  
 Livingston, William W., Jaffrey, N. H. 322  
 Livingstone, Herbert R., Newport, Wash. 434  
 \*Lloyd, Jordan, Savannah, Ga. 1894  
 Lloyd, Rhys R., 821 Sunnyside av., C'o., Ill. 1887  
 Lloyd, William, 359 W. 57th st., New York, 1881  
 Lloyd, Wm. A., 2585 Hermitage av., C'go, Ill. 1862  
 Loba, Jean F., Evanston, Ill. 170  
 Locke, J. Frank, Long Prairie, Minn. 294  
 Locke, Robert J., Stillman Valley, Ill. 180  
 Locke, Robert L., Cedartown, Ga. 152  
 Locke, William E., Wellesley, Mass. 1868  
 \*Lockett, J. H., 858 Edgewater av., Ch'go, Ill. 22  
 Lockhart, Burton W., Manch'str, N. H. 318, 22  
 Lockwood, George, Glenolden, Pa. 386  
 Lockwood, John H., Springfield, Mass. 226  
 Lockwood, John W. H., Edmonds, Wash. 1871  
 Loder, Achilles L., East Orange, N. J. 1877  
 Lodwick, William, Hartford, Wis. 449  
 [Loehlin, Henry E., deceased.] 29  
 Logan, George A., Wells, Me. 7, 232  
 Lombard, Frank A., A. B. C. F. M. 476  
 Lombard, Herbert E., So. Byfield, Mass. 254  
 London, Joseph N., Millerville, Ala. 1883  
 Long, Byron R., Ashtabula, O. 364  
 Long, Clarence W., Ovid, Mich. 280  
 Long, Frederick W., Huron, S. D. 404  
 Long, George O., Crany, N. D. 354  
 Long, Henry B., Tucson, Ariz. 102  
 Long, Henry H., 1186 9th st., Des Moines, Ia. 1869  
 Long, Joseph B., Nogales, Ariz. 102  
 Long, J. Hall, Bethel, Vt. 1903  
 Long, Luther K., Calumet, Mich. 270  
 Long, Nicholas M., Memphis, Tenn. 410  
 Long, Samuel, Midland City, R. D. 1, Ala. 98  
 Long, Samuel A., Byron, Ill. 164  
 Long, William J., Stamford, Conn. 1899  
 Longfellow, Charles H., Pasadena, Cal. 1896  
 Longnecker, G. W., Plaza, N. D. 354, 60  
 Longren, Charles W., Longmont, Colo. 122  
 Lono, William N., Honolulu, T. H. 156  
 Loomis, Alba L. P., Randolph, Wis. 450  
 Loomis, Charles W., Ashby, Mass. 236  
 Loomis, Eli R., Olympia, Wash. 436  
 Loomis, Elihu, Centerville, Mass. 1851  
 Loomis, Henry, Middletown, N. Y. 1859  
 Loomis, Samuel L., Jamaica Plain, Mass. 238  
 Loos, William, Davenport, Ia. 190  
 Lord, Albert J., Meriden, Conn. 132  
 Lord, John M., Weymouth, Mass. 1851  
 Lord, Orlando M., Antrim, N. H. 1889  
 Loring, Levi, Pasadena, Cal. 1863  
 Losey, John B., Des Moines, Ia. 1897  
 Lothrop, Charles D., Los Angeles, Cal. 1854  
 Loud, Halah H., Lead, S. D. 404  
 Loud, Oliver B., Box 231, Lawton, Okla. 8, 378  
 Love, A. L., 299 Hamilton st., Al'y, N. Y. 1879  
 Love, George W., W. Springfield, Mass. 264  
 Love, William D., Hartford, Conn. 132  
 Lovejoy, George E., Lawrence, Mass. 250  
 Lovejoy, O. R., 24 9th av., N. Mt. V'n, N. Y. 1895  
 Lovejoy, Wallace W., Oakland, Cal. 1880  
 Loveless, Evan J., Heflin, R. F. D. 5, Ala. 96  
 Lovell, Charles N., Manchester, Conn. 132  
 Lovering, Joseph F., Somerville, Mass. 1880  
 Low, Warren F., Georgetown, Mass. 246  
 Lowe, C. Marshall, Cole Camp, Mo. 300  
 Lower, David M., Ottumwa, Ia. 1899  
 Lowry, Oscar, Ev., Cedar Falls, Ia. 1902  
 Luark, Marcellus J., Montesano, Wash. 1890  
 Lucas, Burton A., Marshfield, Mass. 252  
 Lucas, Oramel W., Clayton, Cal. 106  
 Luce, Mrs. Emma B., Etna Mills, Cal. 106  
 Luce, Frank L., Dorchester, Mass. 240  
 Luce, Fred L., Cazenovia, N. Y. 344  
 Luce, Irving J., Etna Mills, Cal. 7, 106, 8  
 Luce, Silas P., Kewanee, Wis. 446  
 Luce, T. Claire, Richmond, Mass. 1885  
 Luck, Charles W., Weiser, Ida. 1887  
 Luckenbach, Harv. A., No. Yakima, Wash. 434  
 Luckey, Frank R., New Haven, Conn. 134  
 Luethi, Louis J., Cleveland, O. 368  
 Luke, Joshua C., Carbondale, Pa. 386  
 Lundgren, Carl A., Jobet, Ill. 1893  
 Lunquist, David, Busti, N. Y. 1893  
 Lunsford, Charles P., Bear Creek, Ala. 1894  
 Lusty, George, Lewis, N. Y. 340  
 Luter, Elvis D., Wildwood, Fla. 146  
 Luter, Arthur, Makena, T. H. 158  
 Luther, Clair F., Little Compton, R. I. 396  
 Lutz, Adam R., Bloomfield, Conn. 126  
 Luxford, Frederick W., Gr'd Island, N. Y. 358  
 Lydgate, John M., Lihue, T. H. 138  
 Lyle, Andrew J., Oakwood, Ga. 154  
 Lyman, Albert J., Brooklyn, N. Y. 48, 334  
 Lyman, E. Fenn, Great Falls, Mont. 304  
 Lyman, Eugene W., Pf., Bangor, Me. 69, 1901  
 Lyman, Frederick B., Fair Haven, Mass. 244  
 Lyman, Henrietta C., Madison, Wis. 1896

Lyman, Henry M., <i>Er.</i> , Benton Harb'r, Mich.	1892
Lyman, Jos. B., Pittsfield, N. H.	324
Lyman, Payson W., Fall River, Mass.	244
Lyman, Wm. D., <i>Pf.</i> , Walla Walla, Wash.	1904
Lynch, Frederic, 7th av., 125th st., N. Y.	56, 342
Lynd, S., Edward, Berkeley, Cal.	1895
Lyon, Asa P., 70 St. James pl., B'k'n, N. Y.	1863
Lyon, Clarence C., Haddam Neck, Conn.	130
Lyon, F. Emory, 634 Unity Bldg., Ch'go, Ill.	1891
Lyon, Jas. H., Central Falls, R. I.	52, 394
Lyon, Milford H., Wheaton, Ill.	1895
Lyons, Eli C., Minneapolis, Minn.	288
Lytle, James A., No. Middleboro, Mass.	252
Maar, Frederick H., Oakland, Cal.	108
Maecalum, Frederic W., <i>A. B. C. F. M.</i>	476
<i>See Mac</i>	
MacAyeal, Howard S., Akron, O.	364
MacBriar, Thomas, Brookline, Mass.	1890
MacCallum, Hugh, Walpole, Mass.	7, 262
MacColl, Alex., Briarcliff Manor, N. Y.	334
MacColl, John A., Providence, R. I.	396
MacDonald, Dun. B., <i>Pf.</i> , Hartford, Conn.	73
MacDonald, John, Los Angeles, Cal.	1887
MacDonald, J. J., 125 St. M'k's pl., N. Y. City	1896
MacFadden, Robert A., Danvers, Mass.	242
Macfarland, Chas. S., So. Norwalk, Conn.	7, 138
MacGeehon, Seldon E., Southampton, Mass.	260
MacInnes, James S., Seatonville, Ill.	178
Mack, Charles A., Dwight, N. D.	356, 60, 62
Mack, J. A., 21 Warren av., Chicago, Ill.	1860
MacKay, Charles C., Providence, R. I.	396
Mackenzie, W. D., <i>Pr.</i> , Hartford, Conn.	73
MacKintosh, Peter D., Cedar Grove, N. J.	330
MacMahon, Edward T., Cleveland, O.	366
MacMannin, G. Edw., Spring Vall'y, N. Y.	346
Macnair, Wm. M., Mansfield, Mass.	252
MacNeill, Samuel M., Mondovi, Wis.	444, 8
MacQueen, Peter, Charlestown, Mass.	238
Nacy, Herbert, Newington, Conn.	134
Madge, Walter W., Oakland, Cal.	1881
Madsen, Albert A., Durham, Conn.	7, 128
Mage, Alexander, Lowell, Mass.	7
Magnus, Daniel H., <i>Pf.</i> , Minneapolis, Minn.	1886
Mahi, John K., Waimea, T. H.	156, 60
Mahihila, David P., Hanalei, T. H.	156
Mahn, Lawrence W., Cincinnati, O.	1898
Maier, Henry W., New Britain, Conn.	134
Maile, John L., <i>St.</i> , Los Angeles, Cal.	52
Mair, William M., T., Garretson, S. D.	1896
Maka, Robert, Waikane, T. H.	
Makepeace, F. Barrows, New York, N. Y.	130
Malcolm, John W., Berea, O.	9, 364
Mallard, Franklin B., Raleigh, N. C.	7, 352
Mallard, John R., Concord, N. C.	350
Mallary, R. DeWitt, Housatonic, Mass.	246
Mallows, John H., Los Angeles, Cal.	116
Malone, Samuel J., Alva, Okla.	1896
Manase, Hezekiah, Honolulu, T. H.	
Manavian, Garabed M., Worcester, Mass.	266
Mank, Herbert G., Lawrence, Mass.	250
Mann, George E., Freedom, Me.	7, 224, 30
Mann, Wilford E., Indian Orchard, Mass.	1894
Mann, Wm. G., <i>My.</i> , Cumberland Mills, Me.	1882
Mannhardt, E., 62 2d st., New York, N. Y.	1890
Manning, Frederic W., Nantucket, Mass.	252
Manning, Samuel, Auburn, N. Y.	1866
Manwell, Augustine P., Canton, Mass.	242
Manwell, John P., No. Amherst, Mass.	236
Marcellus, David, Chicago, Ill.	1896
March, Daniel, Woburn, Mass.	264
Marcy, Frank L., Milford, Kan.	210
Marden, Geo. N., Colo. Springs, Colo.	1862
Margetts, Henry G., Chazy, N. Y.	
Markham, H. F., Elmont, R. F. D. 9, Kan.	1880
Markham, Lucius C., Douglass, Kan.	206
Markley, J. Monroe, Denver, Colo.	120
Marks, Julius, Darlington, Wis.	444
Markwick, Wm. F., Worthington, Mass.	7, 8, 266
Marlow, Richard T., Sapulpa, I. T.	1854
Marsh, Alfred F., Fairfield, Ia.	1867
Marsh, Burton E., Farragut, Ia.	192
Marsh, Byron F., Daytona, Fla.	146, 8
Marsh, Charles E., Peoria, Ill.	176
Marsh, David D., West Hartford, Conn.	1868
Marsh, Edward L., Providence, R. I.	232
Marsh, Francis J., Upton, Mass.	1876
Marsh, George, Hammond, Ia.	218
Marsh, George D., <i>A. B. C. F. M.</i>	476
Marsh, George H., New Richmond, Wis.	450, 52
Marsh, George L., Pas Robles, Cal.	116
Marsh, Hammond L., Eldorado, Kan.	1886
Marsh, Lucien J., Lincoln, Neb.	1904
[Marsh, Robert L., deceased,	30
Marsh, Thomas, Mansfield, O.	1886
Marsh, William B., Tallmadge, O.	1866
Marsh, Wilson J., Albuquerque, N. M.	310, 12
[Marshall, Chapman A., deceased,	30
Marshall, Charles G., Cresco, Ia.	1900
Marshall, Charles P., Westford, Mass.	264
Marshall, Henry, Rogers, Ark.	104
Marshall, Henry G., Hampton, Conn.	130
Marsland, John, Brooklyn, N. Y.	1877
Marston, Percival F., Lewiston, Me.	226
Martin, Albert A., Wauwatosa, Wis.	1886
Martin, A. Edward, West Townshend, Vt.	426
Martin, Benj. F., Galva, Ill.	172
Martin, Cyril P., Douglass, Ariz.	124
Martin, Edwin, Boulder, Colo.	1883
Martin, Everett D., Lombard, Ill.	174
Martin, George, Garrettsville, R. F. D., O.	1882
Martin, George E., Lowell, Mass.	250
Martin, George R., Pearl, Ia.	162
Martin, Joel, <i>Ev.</i> , Bay View, Mich.	1871
Martin, John J., T., Chicago, Ill.	168
Martin, John L., Moorland, Ia.	198
Martin, M. A., Webster, S. D.	7, 408
Martin, Richard A., Webster, S. D.	7
Martin, Samuel A., Doniphan, Neb.	308, 14
Martini, Fritz W., Fitchburg, Mass.	64, 244
Martman, J., Whiting, Ind.	186
Marts, William G., Alexander, Ia.	188
Martyn, Sanford S., Plantsville, Conn.	1868
Martyn, William C., Acushnet, Mass.	254
Marvin, F. R., 539 Western av., Albany, N. Y.	1878
Marvin, John P., Oxford, Mass.	256
Marvin, John T., Grinnell, Ia.	1880
Mason, Charles E., Mountain Home, Ida.	162
Mason, Clarence W., Port Leyden, N. Y.	344
Mason, Edward A., South Bristol, Me.	222
Mason, Edward B., Brunswick, Me.	1862
Mason, Harry E., Dayton, Wash.	432
Mason, Henry B., Duxbury, Mass.	244
Mason, Horace C., Seattle, Wash.	436
Mason, James D., Waterville, Minn.	292, 6
Mason, John R., Shipsewana, Ind.	184
Mason, Philip H., Rockton, Ill.	178
*Mason, William, Osage City, Kan.	1887
Mather, J. Bruce, Denver, Colo.	1891
Mathes, George F., Escondido, Cal.	114
Mathews, Luther P., Crete, Neb.	1853
Mathews, Robert J., Emporia, Kan.	208
Mathews, Rubert B., Ellsworth, Me.	8, 226
Mathews, S. Sherburne, Boston, Mass.	1874
Mathison, Robert L., Rome, N. Y.	
Matthews, George A., Auburndale, Mass.	1895
Matthews, James T., Plymouth, Pa.	1882
Matthews, John H., Worcester, Mass.	266
Matthews, Newman, Kane, Pa.	358
Matthews, Philip F., Philadelphia, Pa.	458
Matthews, William D. A., Onarga, Ill.	1872
Mattson, Bernard G., Mansfield, O.	8, 370
Maurer, Oscar E., E. Barrington, Mass.	7, 246
Mavromatis, Lazarusk, Chicago, Ill.	1903
Maxwell, Charles H., <i>A. B. C. F. M.</i>	476
*Maxwell, Thomas, Kamrar, Ia.	1890
May, Nelson B., Draper, S. D.	1896
May, Oscar G., Berkeley, Cal.	1870
May, Thomas F., Kellogg, Ida.	162
Mayhew, Wilmot M., Highgate Springs, Vt.	1875
Mayos, Lydia S. Brock, Stafford, Kan.	212
<i>See Mac</i>	
McAllister, Denis, Philadelphia, Pa.	1898
McAllister, Frank B., Cohasset, Mass.	242
McArthur, W. W., Denver, Colo.	122
McBride, W. Henry, Matineus, Me.	226
McCallie, Thos. S., East Lake, Tenn.	410
McCann, Herbert L., Gray, Me.	224
McCann, Robert J., Knoxville, Tenn.	410

- McCarthy, John, Huntington, W. Va. 430  
 McCarthy, Samuel R., Spearfish, S. D. 7, 406  
 McCarty, H. R., Goffstown, N. H. 320  
 McCasney, Jas. H., Grand Marsh, Wis. 1869  
 McClain, John E., Muscatola, Kan. 210  
 \*McClane, Wm. R., Minneapolis, Minn. 1905  
 McCleary, Owen L., St. Charles, Minn. 294  
 McClelland, A. Lincoln, Milton, Wis. 448  
 McClelland, R. G., Fredericktown, O. 1881  
 McClelland, Thomas, *Pr.*, Galesburg, Ill. 1882  
 McClements, H. J., Hastings, Okla. 1892  
 McClure, Edwin S., Portland, Ore. 1901  
 McColl, Ray J., Peoria, Ill. 176, 376  
 McCollum, George T., Marseilles, Ill. 174  
 McComas, Henry C., Cadillac, Mich. 270  
 McConaughy, Frank C., Kalama, Wash. 434  
 McConnehey, John R., Gardner, N. D. 354, 6  
 McConnell, Herbert, Hopkins Sta., Mich. 276  
 McConnell, James E., Providence, R. I. 394, 6  
 McCord, Archibald, Providence, R. I. 8, 1883  
 McCord, Robert L., Lake City, Ia. 1887  
 McCorkle, Edward R., Central City, Ia. 190  
 McCorkle, Wm. A., Tripoli, Ia. 202  
 \*McCoy, Clifford C., Vinton, La. 218  
 McCoy, Robert, Iowa, Ia. 218  
 McCullagh, Archibald, Worcester, Mass. 1871  
 McCullough, A. W., Homer City, Pa. 222  
 McCully, Charles G., Calais, Me. 432  
 McDermath, Chas. C., Aberdeen, Wash. 1886  
 McDermid, Duncan, Boston, Mass. 1894  
 McDonald, Alex. P., *My.*, Bar Harbor, Me. 224  
 McDonald, Angus M., Bar Harbor, Me. 96  
 McDonald, James S., Delta, Ala. 1884  
 McDougal, William H., T., Belmont, Cal. 174  
 McDougall, George L., La Grange, Ill. 1899  
 McDowell, Henry M., Carthage, Mo. 142  
 McDuffee, Charles B., Windham, Conn. 220  
 McElhiney, Charles H., Searsport, Me. 238, 481  
 McElveen, William T., Boston, Mass. 444  
 McGee, Clyde M., Clinton, Wis. 1888  
 McGiffert, A. C., *Pf.*, U. Sem., New York, 1877  
 McGown, Alfred J., So. Britain, Conn. 1889  
 McGraw, John J., Appleton, Ala. 294  
 McGregor, Alex., St. Paul, Minn. 334  
 McGregor, Duncan, Antwerp, N. Y. 126  
 McGregor, Ernest F., Avon, Conn. 1886  
 McIntire, Oscar G., W. Woodstock, Conn. 30  
 McIntosh, Charles H., deceased, 1886  
 McIntosh, David C., *Lanark, Ont.*  
 McIntyre, Andrew, Coventryville, N. Y. 426  
 McIntyre, Daniel, Townsend, Vt. 1898  
 McKay, Charles G., Atlanta, Ga. 96  
 McKay, Henry T., Lineville, R. D. 2, Ala. 1890  
 McKay, Thomas C., New Haven, Conn. 364  
 McKee, James H., Aurora, O. 1897  
 McKenney, J. E., 44 Bedford st., B's't'n, Ms. 240  
 McKenzie, Alexander, Cambridge, Mass. 264  
 McKenzie, Alex. L., Winthrop, Mass. 128  
 McKinley, Charles E., Rockville, Conn. 406  
 McKinley, George A., Clear Lake, S. D. 120  
 McKinney, S. T., Cripple Creek, Colo. 258  
 McKinnon, Norman, Cliftondale, Mass. 128  
 McKnight, Harry C., Coventry, Conn. 244  
 McKnight, John A., Lowell, Mass. 334  
 McKoon, Hosmer, East Bloomfield, N. Y. 134  
 McLane, William W., New Haven, Conn. 166  
 McLaren, J. H., 11929 Lowe av., Chicago, Ill. 274  
 McLaughlin, R. W., Grand Rapids, Mich. 77, 480  
 McLean, Donald B., Brooklyn, N. Y. 100  
 McLean, John K., *Pr.*, Berkeley, Cal. 256  
 McLean, John R., Florence, Ga. 328  
 McLean, Thomas D., Chiltonville, Mass. 1893  
 McLeod, Andrew J., Central Village, Conn. 266  
 McLeod, Thomas B., St. Louis, Mo. 57  
 McMillan, Hampton, Orange, Tex. 1879  
 McMillan, Peter, Worcester, Mass. 1895  
 McMillen, W. F., *Sec.*, 153 LaSalle st., Ch'go, Ill. 224  
 McNair, David C., Wayne, Mich. 352  
 McNeil, Albert W., Madrid, Ia. 146  
 McNeil, William J., Winslow, Me. 318  
 McNeill, Jerry E., Sanford, N. C. 370  
 McQuarrie, Neil P., Key West, Fla. 270  
 McRae, Isaac, Clay Center, Neb. 206, 8  
 McRae, Matthew N., Mebane, R.F.D. 2, N.C. 150  
 McRoberts, Thos. R., Charlotte, Mich. 230  
 McSkimming, David D., Atwood, Kan. 1862  
 McTier, Neptune H., Coe, Ga. 1866  
 McWhorter, Andrew T., Standish, Me. 372  
 McWilliams, John W., Alva, Okla. 1888  
 Mead, C. M., New Haven, Conn. 1893  
 Mead, Elwell O., Mt. Vernon, O. 260  
 Meader, John R., Lakeport, N. H. 316  
 Means, Frederick H., Winchester, Mass. 180  
 Means, Oliver W., Springfield, Mass. 316  
 Mears, Charles L., Reno, Nev. 316  
 Meehling, George Z., Hamilton, O. 316  
 Medlar, William H., York, Neb. 180  
 Meek, Stafford W., Yorkville, Ill. 168  
 \*Meeker, Chas., 267 Ferquer st., Ch'o, Ill. 302  
 Meeker, Jacob E., St. Louis, Mo. 258  
 Megathlin, Henry G., Wollaston, Mass. 1855  
 Mellish, John H., Dayville, Conn. 1892  
 Melton, Jesse J., Plant City, Fla. 1898  
 Menke, Henry, El Reno, Okla. 1900  
 \*Mente, Gerhard R., Sandusky, O. 374  
 Menzi, Ernest U., Peninsular, R.F.D., O. 1865  
 Mercer, Henry W., Seattle, Wash. 116  
 Meredith, Robert R., Pasadena, Cal. 1873  
 Merrill, Joseph H., Berkeley, Cal. 452  
 Merrill, Edward H., *Pf.*, Ripon, Wis. 481  
 Merriam, A. R., *Pf.*, Hartford, Conn. 73, 320  
 Merriam, Charles L., Perry, N. H. 246  
 Merriam, C. W., Greenfield, Mass. 252  
 Merriam, Frank N., Turners Falls, Mass. 242  
 \*Merriam, George F., Deerfield, Mass. 62, 238, 481  
 Merrick, Frank W., W.R'b'by, Mass. 146  
 Merrick, Solomon G., Coconut Grove, Fla. 1886  
 Merrill, Adams H., Wolverson, Minn. 226, 30  
 Merrill, Benjamin B., Skowhegan, Me. 264  
 Merrill, Charles C., Winchendon, Mass. 52  
 Merrill, Chas. H., *Sec.*, St. Johnsbury, Vt. 110  
 Merrill, Charles W., Saratoga, Cal. 106, 8  
 Merrill, Frederick G., Antioch, Cal. 224  
 Merrill, George A., Foxcroft, Me. 376  
 Merrill, Geo. E., Vermilion, O. 254  
 Merrill, George P., Newburyport, Mass. 52, 8, 480  
 Merrill, Geo., St., Minneapolis, Minn. 1896  
 Merrill, Harry E., Fairlee, Vt. 326  
 Merrill, Henry A., Wentworth, N. H. 90  
 Merrill, James G., *Pr.*, Nashville, Tenn. 1860  
 Merrill, John L., Winchendon, Mass. 1876  
 Merrill, John M., Oberlin, O. 476  
 Merrill, Selah, *Jerusalem*  
 Merril, Truman A., Malden, Mass. 1858  
 Merrill, William C., Santa Barbara, Cal. 118  
 [Merrill, William H., deceased.  
 Merriman, Daniel, Boston, Mass. 450  
 Merritt, Charles W., Mukwonago, Wis. 1904  
 Merritt, Robert F., Rosendale, Wis. 1883  
 Merritt, William C., St. Tacoma, Wash. 1903  
 Merry, Isaac J., Buxton, Me. 1865  
 Merwin, Nathan T., Milford, Conn. 128  
 Meserve, Henry C., Danbury, Conn. 132  
 Meserve, Howard C., Milford, Conn. 110  
 Meserve, I. Curtis, San Francisco, Cal. 288  
 Meske, Fred L. V., Glencoe, Minn. 192  
 Metcalf, Arthur, Des Moines, Ia. 480  
 Metcalf, Irving W., Oberlin, O. 1900  
 Metcalf, John M. P., *Pf.*, Talladega, Ala. 236  
 \*Metcalf, Paul H., Quincy, Ill. 226  
 Mevis, Lyman, Cotuit, Mass. 324  
 Mevis, Martin F., Northampton, N. H. 1904  
 Meyer, John, Odessa, Wash. 296  
 Meyers, Chas. W., Palestine, Tex. 296  
 Michael, George, Walker, Minn. 1902  
 Mickels, Peter A., Worcester, Mass. 176  
 Milburn, J. A., 2339 Mich'n av., Chi'go, Ill. 166  
 Miles, Arthur, Paxton, Ill. 418  
 Miles, Harry R., Brattleboro, Vt. 236  
 Miles, Thomas M., Acton, Mass. 1892  
 Millar, William, Galesburg, Mich. 1900  
 Millard, Martin J., Strang, Neb. 172  
 Millard, William B., Geneseo, Ill. 406, 8  
 Miller, Albert C., Willow Lakes, S. D. 212  
 Miller, Charles G., Sterling, Kan. 1884  
 Miller, C. Perry, Montrose, Mich. 214  
 Miller, Elisha W., Wakefield, Kan. 1896  
 Miller, Eva Kinney, Peoria, Ill.

Miller, Frances E., Fargo, N. D.	7, 1906	Moore, Charles D., Des Plaines, Ill.	170
Miller, Frank A., <i>Ev.</i> , Elgin, Ill.	1881	Moore, Daniel M., Orange, Mass.	1880
Miller, Geo. A., Syracuse, N. Y.	1859	Moore, Edson J., Hill, N. H.	322
Miller, Henry G., Jerome, Ariz.	102	Moore, Ed. C., <i>Pf.</i> , Cambridge, Mass.	48, 71
Miller, Jason G., Quincy, Mass.	258	*Moore, Frank L., Cheyenne, Wyo.	456
Miller, Joel D., Leonminster, Mass.	1866	Moore, Gainer P., Battle Creek, Mich.	1889
Miller, J. DeWitt, Rochester, N. Y.	1881	Moore, Geo. F., <i>Pf.</i> , Cambridge, Mass.	1876
Miller, J. Wood, Urbana, Ill.	1896	Moore, George W., <i>My.</i> , Nashville, Tenn.	1877
Miller, John W., Pierpont, O.		[Moore, George W., deceased,	31
Miller, John X., <i>A. B. C. F. M.</i>	476	Moore, John F., Clear Lake, Ia.	190
Miller, Louis, Mary Esther, Fla.	1891	Moore, John K., Orange, Mass.	7, 256
Miller, Paris E., Cumberland Center, Me.	222	Moore, Lewis B., <i>Pf.</i> , Washington, D. C.	144
Miller, Richard, Janesville, Wis.	1873	[Moore, Mark E., deceased,	31
Miller, Robert D., Malden, Mass.	1856	Moore, Nathaniel S., Newfane, Vt.	424
Miller, Samuel, Sherburne, N. Y.	342, 4	Moore, Newton, Wellington, R. D., O.	364, 374
Miller, Samuel D., Albany, N. Y.	1895	Moore, Rob't G., Morton Park, Ill.	1902
Miller, S. H., Peoria, Ill.	1880	Moore, W. Howard, Sibley, Ia.	200
Miller, Thomas C., 572 E. 178th st., N. Y.	1889	Moore, William, Wyoming, Ill.	180
Miller, William S. A., F. Bridgewater, Mass.	240, 4	Moore, William A., Pittsburg, Pa.	1872
Miller, Willie G., Dorcas, Fla.	146	Moore, William E., B. Scotland, Conn.	1865
Milled, N. A., 1075 Ridgeway av., C'go, Ill.	1861	Moore, William N., West Branch, Mich.	1894
Millett, Thomas F., Gorham, Me.	1879	Moorland, Jesse E., <i>Sec.</i> , Wash'gton, D. C.	1891
Milligan, Henry F., Chicago, Ill.	166	Morach, Jacob, Coldwater, N. D.	354, 60, 402
Milligan, John A., Oakland, Cal.	108	Morain, Jesse L., Barstow, Cal.	114
Millikan, Silas F., Maquoketa, Ia.	1860	*More, Edwin, Roy, Wash.	436
Milliken, Charles D., Waimea, T. H.	160	Morehouse, D. A., Hancock, N. H.	322
Mills, Augustus W., Framingham, Mass.	1872	Morehouse, Ezra S., Brouard, Mich.	1894
Mills, Charles L., W. Terre Haute, Ind.	56, 186	Morehouse, Geo. E., Astoria, Ore.	382
Mills, Charles S., St. Louis, Mo.	52, 302, 481	Moreland, Mary L., Normal, Ill.	1889
Mills, Frank E., Hubbardston, Mass.	248	Morey, Lewis W., Putney, Vt.	424
Mills, George A., Limerick, Me.	226	Morgan, Charles, Hampton, Conn.	1862
Mills, George S., Bennington, Vt.	418	Morgau, Chas. L., Elgin, Ill.	170, 481
Mills, Harlow S., Benzonia, Mich.	268	Morgan, David D., <i>Wales</i> ,	1901
Mills, Harry E., Spokane, Wash.	438	[Morgan, David W., deceased,	31
Mills, Henry, Canton, Ill.	1854	Morgan, Edward, Cambria, Wis.	1876
Mills, H. L., 2513 N. 30th st., Omaha, Neb.	312	Morgan, John W., Somersville, N. J.	330
Mills, Richard B., Bristol, Me.	222	[Morgan, Richard J., deceased,	31
Milne, Alexander, Duluth, Minn.	288	*Morgan, Thos. B., <i>Wales</i> ,	1905
Milne, George, Fontanelle, Ia.	192, 200	Morley, John H., Springfield, Vt.	426
Milne, William B., Roberts, Ill.	178	Morris, Ebenezer J., Wilkesbarre, Pa.	390
Milstead, Charles A., Calera, Ala.	94	Morris, George, Alameda, Cal.	1860
Minchin, William J., Ames, Ia.	188, 96	Morris, Maurice B., <i>Sec.</i> , Minneap's, Minn.	294
Miner, Henry A., <i>Sec.</i> , Madison, Wis.	58, 442, 523	Morris, O. Lloyd, Kingston, Pa.	386
Ninnis, Thomas W., Seattle, Wash.	1884	Morris, Samuel T., Grand Rapids, Mich.	274
Mintier, James H., Polk, Ia.	200	Morrison, George M., Pasadena, Cal.	1890
Minty, William A., Lansing, Mich.	278	[Morrison, Nath. J., <i>Pr.</i> , deceased,	
Mirick, Edward A., International Falls, Minn.	290	[Morrison, Samuel, deceased,	31
Miskovsky, Louis F., <i>Pf.</i> , Oberlin, O.	76, 1891	Morrison, Thomas, New Hill, N. C.	352
Mitchell, Charles L., Winchester, Mass.	1871	Morrison, William H., Lafayette, Colo.	1902
Mitchell, Edwin K., <i>Pf.</i> , Hartford, Conn.	73	Morrow, Cornelius W., <i>Pf.</i> , Nashville, Tenn.	410
Mitchell, Frank, Vanderbilt, Mich.	268, 84	Morrow, Horace E., <i>T.</i> , Rapid City, S. D.	1886
Mitchell, Fred G., Los Angeles, Cal.	1893	Morse, A. L., <i>My.</i> , 354 S. Rockwell st., C'go,	1884
Mitchell, George A., Oak Park, Ill.	1889	Morse, Charles F., St. Johnsbury, Vt.	1856
Mitchell, George W., Chadron, Neb.	308	Morse, Charles H., St. Johnsbury, Vt.	1884
Mitchell, James J., De Witt, Ia.	192	Morse, Edgar L., Fox Lake, Wis.	446, 52
Mitchell, J. Lee, Attleboro, Mass.	236	Morse, Henry H., Danbury, Conn.	128
Mitchell, J. Spencer, Munnsville, N. Y.	342	Morse, James M., Marion, Ala.	100
Mitchell, William, Detroit, Mich.	1857	Morse, Morris W., Wilbur, Wash.	1893
Mix, Clifton H., Worcester, Mass.	7, 266	Morse, Warren, Brewer, Me.	222
Mix, Eldridge, Worcester, Mass.	1860	Morson, Robert R., Yarmouth, Me.	232
Moats, John W., Pawnee, Okla.	1885	Morss, George H., Stowe, Mass.	1864
*Moe, William C. H., Enfield, N. H.	7, 320, 424	Morton, George F., Itasca Lake, Minn.	1892
Moffatt, T. Aird, Newark, N. J.	7, 330	Morton, Howard A., Orleans, Mass.	256
Mohr, Albert G., 17 Bedford st., N. Y. City.	336	Moses, Albert C., Chicago, Ill.	168
*Mohr, Charles A., Silverton, Colo.	124	Moses, Dighton, West Avon, Conn.	140
Mohr, Ursinus O., Branchville, Conn.	1887	Moses, Elliot L., Middleton, Mass.	7, 252
Moncuel, A. J., Bradlock, Pa.	386	Moses, Vincent, Ossipee Center, N. H.	324
Monosmith, Albert W., Cornwallis, Ore.	286, 8	Moslander, Franklin V., Teheren, Ill.	1894
Monroe, Alex., Dongola, Ill.	170, 4	Mosman, Wm. D., <i>My.</i> , New Haven, Conn.	1877
Monroe, Thomas E., Akron, O.	364	Note, Henry W., Puyallup, Wash.	434, 36
Montgomery, David W., Wash., D. C.	144	Mott, Herbert J., Grant, Neb.	1888
Montgomery, G. R., <i>Pf.</i> , Northfield, Minn.	1901	Moulton, E. C., 717 W. 19th st., Des Moines, Ia.	1875
[Montgomery, J. A., deceased,	1866	Moulton, James W., Canton Center, Conn.	126
Moody, Calvin B., Bristol, Conn.	126	Moulton, Warren J., <i>Pf.</i> , Bangor, Me.	69, 1899
[Moody, Edward J., deceased,	31	Mousley, William H., Ticonderoga, N. Y.	346
Moon, Francis, Chiltonville, Mass.	1880	Mowbray, Henry B., Oakland, Cal.	108
Moon, Hiram E., Portland, Ind.	1891	*Mower, W. W., 557 N. 16th, Lincoln, Neb.	1899
Moon, Orrin D., Farmington, Ill.	170	Moxie, Charles H., Mazeppa, Minn.	290, 6
Moor, David G., Odell, Ill.	176	Moxom, Philip S., Springfield, Mass.	58, 260, 480
Moore, Adna W., Colorado Springs, Colo.	120	Moya, Jesus M., Albuquerque, N. Mex.	332
Moore, Albert W., Lynn, Mass.	1873	Mudie, Howard, Portland, Me.	228
Moore, Arthur A., Chebanse, Ill.	166	Mueller, Rudolph C., Box 103, Medina, N. D.	1903
Moore, Charles A., Bangor, Me.	220	Mueller, Samuel, Chicago, Ill.	166
Moore, Charles A., Davenport, Ia.	188, 190	*Mullen, Matthew, Toledo, O.	374

Mullenbach, Jas., 11 Sheldon st., Ch'go, Ill.	1901	Nichols, J. Henniger, Drummond, Okla.	378
Mullenex, Hannah M., Council Bluffs, Ia.	1894	Nichols, John R., Marietta, O.	372
Muller, Otto, Walla Walla, Wash.	7	Nichols, John T., Asbury Park, N. J.	330
Mulnix, Andrew H., Brighton, Mass.	240	Nichols, Nathan R., Sudbury, Vt.	426
Mumby, Robert, Independence, Ia.	200	Nickerson, Roscoe S., Sandy, Utah.	416
Mumford, James T., Correctionville, Ia.	1879	Nickerson, Sylvester S., Somerville, Mass.	1876
Munger, Earle A., Jewell, Ia.	1904	Niemeyer, H. W. A., St. Paul, Minn.	1888
Munger, Theodore T., New Haven, Conn.	134	Nims, Granville W., Walton, N. Y.	348
Munro, George A., Columbus, Neb.	308	Nine, L. Walter, Mitchellville, Ia.	1895
Munroe, Egbert N., West Stafford, Conn.	138	Nissen, Niel, Kansas City, Mo.	7, 300
Munsell, John H., Saratoga Springs, N. Y.	1875	Nixon, Theodore M., Philadelphia, Pa.	1896
Munson, Myron A., W. Hartford, Conn.	1866	Nobis, Louis B. [Wis.]	1888
Murphy, Charles G., St., Oklahoma, Okla.	52, 7, 1891	Noble, Charles, Pf., Grinnell, Ia.	1873
Murphy, Jas. S., Bonne Terre, Mo.	300	Noble, Edwin L., Bangor, Me.	1896
Murphy, Thomas F., Trempealeau, Wis.	454	Noble, Franklin, Falls Church, Va.	1862
Murray, David, Kaupo, T. H.	158	Noble, Frederick A., Phillips, Me.	1862
Murray, Edward W., Rock Falls, Ill.	178	Noble, J. W., Lewiston, Mich.	1905
Murray, William J., Boston, Mass.	1879	Noble, Mason, Lake Helen, Fla.	146
*Murrman, Adam, Millbank, S. D.	404	Noble, Thos. K., 3038 O st. N.W., Wash., D.C.	136
Musgrove, Geo. N., Sherman, Cal.	116	Norcross, Flavius V., Newcastle, Me.	1860
Musil, John, 40 Cyril st., Cleveland, O.	368	Norris, John S., Battle Creek, Mich.	1869
Mutch, William J., New Haven, Conn.	134	*Norris, John W., Edwardsdale, Pa.	386
Muttart, Lorenzo W., Woolwich, Me.	232	Norris, K. F., 228 South av., Syracuse, N. Y.	1887
Muttart, Wm. L., Phillipston, Mass.	256	Norris, Thomas F., Plympton, Mass.	256
Myers, Benj. F., Miles, Ia.	196	*Norseen, Oscar G., Worcester, Mass.	1898
Myers, Elmer H., Camden, N. Y.	336	North, Walter H., Emington, Ill.	170
Myers, Harry W., jr., Philadelphia, Pa.	388	Northrop, Byron W., Farnhamville, Ia.	192
Myers, John C., Gridley, Ill.	172	Northrop, C. A., Norwich, Conn.	1878
Myers, Noah J., Belding, Mich.	276	Norton, Edward, Quincy, Mass.	256
Myers, Simon P., Guthrie, Okla.	1872	Norton, Edwin C., Pf., Claremont, Cal.	1884
Mylvne, Geo. W., Laingsburg, Mich.	276, 84	Norton, Mrs. Mary E. D., Oberlin, O.	1890
Nash, Charles S., Pf., Berkeley, Cal.	77, 481	Norton, Milton J., Three Oaks, Mich.	282
Nash, Frank J., Chepachet, R. I.	394	Norton, Reuben, Hudson, S. D.	1859
Nash, Fred. W., <i>Livingstone Alta, Canada</i> ,	1895	Norton, Smith, Oberlin, O.	1854
Nason, John H., Superior, Wis.	1862	Norton, Stephen A., Woburn, Mass.	264
Nawahine, Obed, Waihee, T. H.	160	Nott, Jairus L., Minneapolis, Minn.	1885
Naylor, James W., Coldwater, Okla.	1901	Nourse, Edward E., Pf., Berlin, Conn.	73, 1892
Naylor, B. Dent, Haywards, Cal.	108	Noyce, George T., Trenton, Neb.	308, 14
Neely, J. Wesley, Manitou, Colo.	122	Noyce, Jos. C., Ogallala, Neb.	57, 1902
Neilson, Ernest E., Newburgh, N. Y.	342	Noyes, Charles L., Somerville, Mass.	260
Neilson, Melndes, Ravenna, O.	374	Noyes, E. M., Newton Center, Mass.	47, 8, 254
Neipp, Henry A., A. B. C. F. M.	476	Noyes, Frank J., Cambridge, Mass.	244
Nellor, Chas. H., Genesee, Ida.	162, 382	Noyes, Frederick B., Scituate, Mass.	258
Nelson, Andrew P., My., Minneapolis, Minn.	1894	Noyes, Henry H., Island Falls, Me.	224
Nelson, Charles A., A. B. C. F. M.	476	Noyes, Warren L., W. Peabody, Mass.	256
Nelson, Charles E., Hoboken, N. J.	330	Nua, John, Wailuku, T. H.	160
Nelson, Frank, Warren, Pa.	390	Nugent, Walter H., Minneapolis, Minn.	292
Nelson, Gabriel, Hartford, Conn.	132	Nutting, John D., My., Cleveland, O.	1895
Nelson, Gustave W., St. Johns, Ore.	382	Nutting, Wallace, Southbury, Conn.	1859
Nelson, John W., Kewanee, Ill.	172	Nuuhiwa, Solomon D., Kahuku, T. H.	156
Nelson, Otto, 713 E. 137th st., N. Y. City.	142	Nyreen, And'w G., New Rochelle, N. Y.	342
Nelson, Roscoe, Windsor, Conn.	142	Oadams, Thos. S., Morris, Ill.	1885
Neuenschwander, Dan'l, <i>Ev., Fessend'n, N. D.</i>	356	Oakey, James, San Bernardino, Cal.	114, 16
Newberry, Charles E., Coupeville, Wash.	432	Oakley, E. Clarence, Oregon City, Ore.	382
Newcomb, Aaron S., Villa Park, Cal.	1883	Obenhaus, Herman F. A., Pf., Chicago, Ill.	75, 1893
Newcomb, Edw. H., Newburyport, Mass.	254	O'Brien, James P., St., Kansas City, Mo.	57
Newcomb, Francis L., Los Angeles, Cal.	1903	Oehler, Frederic H., Sauk center, Minn.	294
[Newcomb, Luther, deceased,	32	Oehler, William, Ortonville, Minn.	1876
Newell, A. F., 603 W. 25 st., Kearney, Neb.	310	Ogilvie, Andrew U., Elkhart, Ind.	184
Newell, Horatio B., A. B. C. F. M.	476	Ogle, W. H., Perry, Ia.	196, 200
Newell, Wm. W., Sec., Chicago, Ill.	56	*Ohlson, Karl F., Brooklyn, N. Y.	
Newkirk, Ward D., Mooreville, N. C.	350	*Ohlson, Olaf, Pawtucket, R. I.	396
Newlands, Robert W., <i>Scotlund</i> .		Ohl, Augustine D.	7
Newman, George H., Colfax, Wash.	1886	Oili, Solomon K., Pearl City, T. H.	160
Newman, Geo. N., Buffalo, N. Y.	1894	Okerstein, J. F., My., Minneapolis, Minn.	57
Newman, Ralph, Elk Grove, Cal.	1899	Oldfield, W. Judson, Clark, S. D.	400
Newman, S. M., Washington, D. C.	58, 144, 481	Olds, Alphonso R., Walla Walla, Wash.	1889
Newport, Fred., Oxford, Me.	226, 8	Olds, C. Burnell, A. B. C. F. M.	476
Newquist, K., Minneapolis, Minn.	1886	Olds, Otis C., A. B. C. F. M.	476
Newton, Albert F., No. Leominster, Mass.	250	Oleson, William B., Groton, Mass.	8, 1877
Newton, B. Gwynydd, Pittsburg, Pa.	388	Olin, David P., Red Wing, Minn.	1903
Newton, D. Augustine, Winchester, Mass.	264	Olinger, Wm. G., Christopher, Wash.	432
Newton, George J., Wellfleet, Mass.	262	Oliphant, Charles H., Methuen, Mass.	62, 252
Newton, Howell E., Lindale, Ga.	152	Olmstead, Charles, Three Rivers, Mass.	1883
Newton, J. Edward, Jewett City, Conn.	132	Olmstead, Edgar H., Kensington, Conn.	132
Newton, Wm. H., Dothan, R. F. D. 4, Ala.	1889	Olmstead, Julian H., Clarion, Ia.	190
Nicholls, Richard D., Spokane, Wash.	57	Olmstead, Niram P., Alden, Ia.	188
Nicholls, Sampson, Colerain, Mass.	242	Olsen, Severt, My., Douglas, N. D.	356
Nichols, Anna O., Sioux City, Ia.	1898	Olson, Anton, Swanville, Minn.	294
[Nichols, Danforth B., deceased,	32	*Olson, H. Martin, Clay Center, Kan.	1903
Nichols, Geo. T., Columbus, O.	368	Olson, Carl F., Oxlip, Minn.	294
Nichols, J. F., Asbury Park, N. J.	1891	Omans, Chester C., Addison, Mich.	268
Nichols, Jesse G., So. Hadley, Mass.	6, 8, 260	*O'Neill, Wm. B., 80 Institute pl., Ch'go, Ill.	1906

Opunui, David N., Huelo, T. H.	156	Parker, Joseph J., Genoa, Neb.	312
Orchard, John, <i>Sec.</i> , Fargo, N. D.	1892	Parker, Lawrence J., <i>My.</i> , Guthrie, Okla.	57, 1890
Ormes, Manly D., Col. Springs, Colo.	1889	Parker, Leonard F., <i>Pf.</i> , Grinnell, Ia.	1862
*Orr, James B., Santa Cruz, Cal.	110	Parker, Lyman B., Sulphur, J. T.	1894
Orth, Andrew P., Melvin, Ill.	174	Parker, Robert H., Lowell, Wash.	434
Orvis, Gurney M., Dubuque, Ia.	192	Parker, Thomas, Grandville, Mich.	1870
*Osborn, Joel, St. Joseph, Mo.	302	Parks, Avery G., Gray Eagle, Minn.	286, 8, 92, 4
Osborn, Naboth, Burlington, Ia.	190	Parks, A. S., Minn. N. Y.	57
Osborne, Cyrus A., <i>Sec.</i> , Chicago, Ill.	1895	Parks, William U., Belmont, Ia.	188
Osborne, C. P., <i>Sec.</i> , 81 Oxford st., Cambridge, Ms.	61, 65	Parr, John H., <i>T.</i> , Castle Park, Mich.	1884
Osgood, Geo. W., Lynn, Mass.	1878	Parr, Leonard A., Edgerton, Wis.	444
Osgood, Lucien E., Lake Mills, Wis.	448	Parr, Walter R., Anderson, Ind.	182
Osgood, Robert S., Belle Plaine, Ia.	188	Parsons, Charles, St. Joseph, Mo.	1894
*Osten-Sacken, Fred'k V., Park Falls, Wis.	446, 50	Parsons, Edward L.	7
Osthoff, Eugene C., Muscatine, Ia.	1896	Parsons, Edward S., <i>Pf.</i> , Col. Springs, Colo.	1888
Ostrander, Lincoln, Linden, Mich.	278, 82	Parsons, Henry W., Minneapolis, Minn.	1872
Ostrander, L. F., <i>A. B. C. F. M.</i>	476	Parsons, James, Sedalia, Mo.	302
*Ostrom, T. Aug., Montclair, N. J.	330	Parsons, J. Franklin, Plymouth, Ill.	176
Otis, James A., Grand Junction, Mich.	1899	Parsons, John, Dorchester, Mass.	1857
Otis, Jonathan T., Grand Junction, Mich.	1877	Parsons, Julius, Morris, Minn.	446, 52
Otis, Norman L., Palo, Mich.	1859	*Parsons, Willard, Tribune Bldg., N. Y.	1872
Ottman, Henry A., Richford, N. Y.	344	Partington, Ina, North Conway, N. H.	320
Ousley, Benj. F., <i>Pn.</i> , Mound Bayou, Miss.	1884	Partridge, Ernest C., <i>A. B. C. F. M.</i>	476
Owen, Edwin P., Paruna, Okla.	380	Partridge, Horace E., Pomona, Tenn.	410, 2
Owen, Geo. W., Lynn, Mass.	250	Partridge, Lewis C., West Chazy, N. Y.	1860
Owen, Richard, Hyannis, Mass.	266	Pasco, Martin K., <i>Ev.</i> , Berea, Ky.	216
Owen, Richard H., Barclay, R. F. D. 1, Kan.	206	Paske, William J., Alexandria, Minn.	286
Owen, T. Newton, Bristol, R. I.	394	Patch, Isaac P., Boston, Mass.	1877
Owen, Wm. H., New Paynesville, Minn.	1876	Patchell, Charles T., Bay City, Mich.	268
Owen, W. Moreton, Providence, R. I.	1905	Patchell, William T., San Jose, Cal.	110
Owens, Edmund, Blanchard, Ariz.	57, 102	Paton, Lewis B., <i>Pf.</i> , Hartford, Conn.	73
Owens, J. Franklin, Atlanta, Ga.	152	Paton, Robert, Carrington, N. D.	354
Oxley, Charles G., Dickens, Ia.	192	Patrick, Henry J., Newtonville, Mass.	254
Oxnard, Henry E., Newton, Mass.	254	Patton, Arthur B., Santa Rosa, Cal.	110
Paekard, Edward N., Stratford, Conn.	140, 481	Patterson, Geo. L., Colorado Springs, Colo.	120
Paekard, Harrison L., Kingston, Mass.	7, 248	Patterson, Geo. W., Randolph Center, Vt.	424
Paekard, Herbert L., New Vineyard, Me.	228, 30	Patterson, Sam'l C., San Francisco, Cal.	110
Paekard, N. Luther, <i>My.</i> , Lincoln, Neb.	1886	*Patterson, Talmadge A., Bangor, Me.	1899
Paddack, George E., Boise, Ida.	162	Patton, Carl S., Ann Arbor, Mich.	268
Paddock, Edward A., Weiser, Ida.	1876	Patton, C. H., <i>Sec.</i> , Boston, Mass.	48, 1887
Page, Charles, Totoket, Conn.	128	Patton, Matthew, Greenuch, R. D. 26, Conn.	130
Page, Charles E.	1873	Patton, M. O., Attleboro, R. F. D. 1, Mass.	1894
Page, Frederick H., Waltham, Mass.	7, 8, 50, 262	Patton, William L., Craborehard, Tenn.	412
Page, Harlan, Hardwick, Mass.	242, 6	Paulu, Anton, Vining, Ia.	196, 202
Page, John, Denver, Colo.	120	*Paxton, Robert F., Ainsworth, Neb.	306
Page, Wesley E., Ellsworth, Conn.	130	Pay, George F., Bala, Pa.	1859
Page, William D., Lincoln, Neb.	1885	Payne, Charles A., Wauwatosa, Wis.	1885
Paine, John A., <i>T.</i> , Tarrytown, N. Y.	1867	Payne, William B., Tonganoxie, Kan.	308
Paine, Samuel D., Melbourne, Fla.	146	Payne, Wilbur N., Sauk Rapids, Minn.	286, 94
Paine, Wilbur N., Sauk Rapids, Minn.	1899	Peabody, Albert B., E. Boxford, Mass.	1860
Painter, Harry M., Almira, Wash.	432	Peabody, Harry E., Hartford, Conn.	132
Painter, Hobart K., Minneapolis, Minn.	290	Peacock, Richard M., Milton, N. H.	1880
*Paisley, John O., Meirose Highlands, Mass.	252	Peace, Henry H., Savannah, N. Y.	7, 346
Palmer, Alice R., Silver Creek, Neb.	314	Pease, Franklin F., Soquel, Cal.	112
Palmer, Albert W., Redlands, Cal.	116	Pearson, Arthur H., Oberlin, O.	1880
Palmer, Burton M., Fruitvale, Cal.	108	Pearson, Daniel J., Pearson, Ga.	152, 4
Palmer, Charles R., New Haven, Conn.	126	Pearson, James B., New York, N. Y.	1860
Palmer, Edward S., Binghamton, N. Y.	1856	Pearson, John L., La Jolla, Cal.	1899
Palmer, Frank H., Braintree, Mass.	1880	Pearson, L. O., <i>My.</i> , Nebraska,	57
Palmer, Harry, Sweden sta., Ashtabula, O.	364	Pearson, Olaf,	7
Palmer, Horace, Linesville, Pa.	1894	Pearson, Samuel, Parsons, Kan.	210
Palmer, Orange S., Milwaukee, Wis.	1886	Pearson, Thomas J., N. Topeka, Kan.	212
Palmer, Oscar A., Springfield, Mo.	302	Pease, Charles, Long Beach, Cal.	114
Palmer, Willard H., Wilton, Me.	232	Pease, C. B. F., Plantsville, Conn.	136
Palmer, Wm. S., Norwich Town, Conn.	126	Pease, Clarence H., Gurleyville, Conn.	
Pangburn, L. E., New Haven, Conn.	1885	Pease, Frank W., Postville, Ia.	200
Papazian, Manasseh G., <i>Pf.</i> , Aintab, Turkey.	476	Pease, William P., Snohomish, Wash.	1874
Paris, Sandy A., Marietta, Ga.	308	Peck, Charles H., Hanover, Conn.	132
Park, Andrew J., Leonard's Bridge, Conn.	130	Peck, Henry P., Mont Vernon, N. H.	324
Park, Austin L., Redlands, Cal.	1864	Peck, William J., Corona, N. Y.	1881
*Park, Frank, Boscawen, N. H.	318	Pelen, Anthony, Muncure, N. C.	350
Park, J. Edgar, Andover, Mass.	8, 236	Pedersen, Jens, Pullman, Ill.	1896
Park, William E., Oberlin, O.	1867	Pederson, Jens H., Gritt, Ia.	190, 202
Parker, Charles L., Collinwood, O.	368	*Pederson, Ludwig J., Roxbury, Mass.	240
Parker, Charles O., Berlin, Mass.	7, 238	Peebles, Arthur B., East Boston, Mass.	240
Parker, Edwin P., Hartford, Conn.	130	Peebles, David, San Jose, Cal.	1871
Parker, Francis, Little Haddam, Conn.	128	Peebles, George, Naperville, Ill.	174
Parker, Frederic, Sherman Mills, Me.	220	Peet, Lyman P., <i>A. B. C. F. M.</i>	476
Parker, Henry H., Honolulu, T. H.	156	Peet, S. D., <i>Ed.</i> , 438 E. 57 st., N. Y. City,	1854
Parker, Herbert E., San Diego, Cal.	114	Peffers, Aaron B., Stoneham, Mass.	1855
Parker, Horace, Lynnfield Center, Mass.	1861	Peloubet, Francis N., <i>Ed.</i> , Auburndale, Mass.	1857
Parker, J. Homer, <i>St.</i> , Kingfisher, Okla.	378	Pelton, George A., New Haven, Conn.	1865
Parker, Johns D., Berkeley, Cal.	1865	Penman, John S., Poughkeepsie, N. Y.	7, 344

- Pennell, Orrin H., Jefferson, R. F. D. 2, O. 370  
 Penney, Edgar J., *Pf.*, Tuskegee, Ala. 1880  
 Penniman, A. B., 698 Montrose av., Chgo., Ill. 166  
 Penniman, Andrew O., Fort Scott, Kan. 1882  
 Penniman, Henry M., *Pf.*, Berea, Ky. 1884  
 Pennoek, Benjamin W., Grafton, Vt. 422  
 Penrose, S. B. L., *Pr.*, Walla Walla, Wash. 90, 480, 81  
 Pentz, J. W., 231 W. 121st st., N. Y. City, N. Y. 1898  
 Penwarden, Brenton H., Post Mills, Vt. 424  
 Percival, Charles H., Rochester, N. H. 324  
 Percival, John T., *My.*, Spokane, Wash. 57  
 Perkins, Benjamin F., Hampton, N. H. 1865  
 Perkins, Charles E., Keosauqua, Ia. 196  
 Perkins, Elisa B., Breckenridge, Okla. 378  
 [Perkins, Francis B., deceased, 32  
 Perkins, George G., Moline, Ill. 1857  
 Perkins, Henry P., A. B. C. F. M. 477  
 Perkins, James C., A. B. C. F. M. 477  
 Perkins, Sidney K., York Village, Me. 232  
 Perkins, Sidney K. B., Raynham, Mass. 1860  
 Perks, Harry, Beckwith, Cal. 106  
 Perrin, David J., Belle Fourche, S. D. 400  
 Perrin, J. Newton, Sanbornton, N. H. 326  
 Perry, Alfred T., *Pr.*, Marietta, O. 90, 481  
 Perry, Augustus C., Sarcpta, Ga. 152, 4  
 Perry, Charles A., Sharon, Mass. 1882  
 Perry, Cyrus M., Bolton, Conn. 126  
 Perry, D. Brainerd, *Pr.*, Crete, Neb. 90  
 Perry, Frank S., Marshalltown, Ia. 1893  
 Perry, George H., Pocatello, Ida. 1886  
 Perry, George H., Lakeville, Mass. 248  
 Perry, Henry T., A. B. C. F. M. 477  
 Perry, Lawrence, Wayland, Mass. 262  
 Perry, Lewis E., Ayer, Mass. 236  
 Perry, Peter W., Western Springs, Ill. 1856  
 Perry, Truman S., Harrison, Me. 1873  
 Pershing, James E., Vinita, I. T. 1890  
 \*Person, H. Grant, Newton, Mass. 254  
 Persons, Frederick T., New Haven, Conn. 142  
 Pesaturo, Francesco, New Haven, Conn. 134  
 Peters, John, Fertile, Minn. 288  
 Peters, Richard, Baldwinville, Mass. 262  
 \*Peterson, Carl Edward, Cambridge, Mass. 242  
 Peterson, Anders O., E. Greenwich, R. I. 394  
 Peterson, Carl J., E. Berkshire, Vt. 418, 24  
 Peterson, Charles W., Centerville, Ia. 1899  
 Peterson, J. Martin, Fargo, N. D. 356  
 Peterson, J. O., Butte, Mont.  
 \*Peterson, Karl E., Sank Rapids, Minn. 1901  
 Peterson, Magnus E., *Pf.*, Chicago, Ill. 168  
 \*Peterson, Mathias, Grantsburg, Wis. 1885  
 \*Peterson, Olaf P., Worcester, Mass. 266  
 Peterson, Oscar W., Cornish, Me. 220, 2  
 \*Peterson, Peter W., Green Bay, Wis.  
 \*Peterson, Samuel, Lake City, Minn. 290  
 Pettee, James H., A. B. C. F. M. 477  
 Pettibone, Charles H., Denver, Colo. 120  
 Pettigrew, Julius D., Mabton, Wash. 438  
 Pettigrew, Nina D., Spearfish, S. D. 1894  
 Pettit, Samuel A., Clark, Colo. 1875  
 Peyton, Frank, Pond Creek, Okla. 378, 80  
 Pfeiffer, Harry N., Middletown, N. Y. 1901  
 Pharr, Theo. A., Andalusia, R. D. 1, Ala. 94, 8  
 Phelps, Charles H., East Smithfield, Pa. 1880  
 Phelps, Edwin, Cherry Creek, S. D. 400  
 Phelps, Frederick B., Whiting, Vt. 1870  
 Phelps, Lawrence, *Pf.*, Atlanta, Ga. 1878  
 Philbrook, Charles E., Olympia, R. D. 1, Wash. 1874  
 Philbrook, Nathan P., Tilton, N. H. 1854  
 Phillips, Chas. H., Jamestown, N. D. 354, 6, 8  
 Phillips, Ellsworth W., Whitman, Mass. 7, 8, 264  
 Phillips, George W., Shrewsbury, Mass. 8, 1864  
 Phillips, James G., Granby, Conn. 130  
 Phillips, John, San Francisco, Cal. 1870  
 Phillips, John W., Oakland, Cal. 1892  
 Phillips, Thomas D., Chardon, O. 58, 366, 523  
 Phillips, Watson L., New Haven, Conn. 134  
 Phillips, William I., Wheaton, Ill. 1876  
 Phillips, William O., Demorest, Ga. 152  
 Phipps, G. C., Newton Highlands, Mass. 1868  
 Phipps, William H., Waterbury, Conn. 1866  
 Pickett, Cyrus, No. Woodstock, N. H. 1867  
 Pickett, J. M., Des Moines, Ia.  
 Pierce, Albert F., Campello, Mass. 240, 481  
 Pierce, Charles M., Worcester, Mass. 1863  
 Pierce, George J., Worcester, Mass. 1872  
 Pierce, Jason N., New Haven, Conn. 7, 134  
 Pierce, Leroy M., Medfield, Mass. 252  
 Pierce, Lucius M., Sioux City, Ia. 200  
 Pierce, Nathan W., Linden, Mich. 1869  
 Pierce, Payson E., Albany, N. Y. 8, 344  
 Pierce, Robert S., Loomis, Neb. 314  
 Pierce, William, Cambridge, Ill. 164  
 Pierpont, John, Williamsburg, Mass. 264  
 Pierson, Isaac, *Sec.*, Wellesley Hills, Mass. 1870  
 Pihl, Gustaf E., New Britain, Conn. 134  
 Pike, Clarence, Ashland, Mass. 132  
 Pike, Ezra B., East Brentwood, N. H. 1863  
 Pike, Granville R., Eau Claire, Wis. 444  
 Pile, Francis, Peru, N. Y. 1896  
 Pillsbury, Hervey G., Chicopee Falls, Mass. 1882  
 Pillsbury, T. C., Detroit, Mich.  
 Pinch, Pearce, Fairfield, Ia. 192  
 \*Pinckney, Anthony C., Guthrie, Okla. 378  
 Pinckney, Wade, Pittsford, Mich. 280  
 Pingree, Arthur H., Norwood, Mass. 256  
 [Pinkerton, Adam, deceased, 32  
 Pinkerton, Henry M., Chicago, Ill. 1901  
 Pinkerton, William B., Wabasha, Minn. 296  
 Pinkney, Clarence W., Eagle River, Wis. 444  
 Pinney, Ira E., North Hyde Park, Vt. 422  
 Pipes, Abner M., Nora Springs, Ia. 1876  
 [Pirinen, Edward, deceased.  
 Pitts, Edgar T., Saylesville, R. I. 396  
 Pixley, Stephen C., A. B. C. F. M. 477  
 Place, Lorenzo D., Hicksville, L. I., N. Y. 1874  
 Plant, George E., Evansville, Wis. 1893  
 Plass, Norman, *Pr.*, Topeka, Kan. 90, 481  
 \*Platner, John W., *Pf.*, Andover, Mass. 67, 236, 481  
 Platt, Dwight H., Alma, Neb. 306  
 Plumb, Albert H., Roxbury, Mass. 238, 481  
 Plumb, Albert H., jr., Gill, Mass. 246  
 Plumb, Joseph C., Baxter Springs, Kan. 1869  
 Poi, William K., Honolulu, T. H. 156  
 Poepoe, Henry K., Honolulu, T. H. 156  
 Poeton, Josiah, Irasburg, Vt. 422  
 Pogue, John A., W. Wareham, Mass. 258  
 Poling, Daniel V., The Dalles, Ore. 384  
 Pollard, George A., Grand Rapids, Mich. 1855  
 Pollard, Samuel W., Eloy, Wis. 444  
 \*Polson, August, Lincoln, Neb. 310  
 Pomeroy, Albert E., E. Leroy, R. D., Mich. 278  
 Pomeroy, Edward N., Wellesley, Mass. 1868  
 Pond, Benjamin W., Washington, D. C. 1862  
 Pond, Chauncey N., *Sec.*, Oberlin, O. 1866  
 Pond, Everts W., Windsor Locks, Conn. 142  
 Pond, Wm. C., Redwood, R. F. D. 2, Cal. 1852  
 Poole, Francis A., Barre, Vt. 418  
 Poor, William G., Topsfield, Mass. 262  
 Pope, Charles H., Cambridge, Mass. 1865  
 Pope, G. Stanley, Oacoma, S. D. 404, 6  
 Pope, Howard W., *Ep.*, New Haven, Conn. 1874  
 Pope, Joseph, Park City, Mont. 1892  
 [Porter, Aaron, deceased, 33  
 Porter, Edward C., Watertown, Mass. 1884  
 [Porter, Elbert S., deceased, 33  
 Porter, Frank C., *Pf.*, New Haven, Conn. 69, 71, 1895  
 Porter, George Edwin, Glenwood, Minn. 288  
 Porter, George O., Jewell, Ia. 196  
 Porter, Harvey, *Beirut, Syria*, 477  
 Porter, Henry D., A. B. C. F. M. 477  
 Porter, Horace, Montclair, N. J. 330  
 Porter, Henry W., Des Moines, Ia. 192  
 \*Porter, John, Sulphur Springs, Colo. 124  
 Porter, John S., A. B. C. F. M. 477  
 Porter, Samuel F., Oberlin, O. 1836  
 Porter, William, *Pf.*, Beloit, Wis. 1847  
 Posey, Rufus, Blountsville, R. F. D. 3, Ala.  
 Post, Aurelian, 169 State st., B'lyn, N. Y. 1896  
 Post, Aurelian H., Clinton, N. Y. 136  
 Post, Martin, Chapin, Ill. 172  
 Post, Roswell O., Jacksonville, Ill. 172  
 Post, W. Stanley, Ludlow Center, Mass. 250  
 \*Postulka, Frank, Littleton, Colo. 122  
 Potter, Clayton J., Lenox, Mass. 250

- Potter, Edgar A., Milwaukee, Wis. 1870  
 Potter, Edwin, 342 Hancock st., B'lyn, N. Y. 1870  
 Potter, Frank C., Middletown, Conn. 1879  
 Potter, L. Eugene, Tabor, Ia. 1894  
 Potter, Rockwell H., Hartford, Conn. 130, 481  
 [Potwin, Lemuel S., deceased.  
 Potwin, William S., Independence, Ia. 1872  
 Pound, William H., 838 Lunt av., Chic., Ill. 168  
 Pound, William M., Atlanta, Ga. 1892  
 Povey, Jesse, Perry, Ia. 200  
 Powell, Gregory J., St. Fargo, N. D. 52  
 Powell, Henry A. C., Thibodeaux, La. 1887  
 Powell, J. B., *B'apella, Ass'a, Canada*, 1887  
 Powell, Mrs. Katherine W., Custer, S. D. 400  
 Powell, Richard, Olyphant, Pa. 388  
 Powelson, Alfred P., *Pf.*, Tacoma, Wash. 1879  
 Powley, M. Gerald, Parishville, N. Y. 344  
 Pratt, Arthur P., Bellows Falls, Vt. 7, 418  
 Pratt, D. Butler, Springfield, Mass. 260  
 Pratt, Dwight M., Cincinnati, O. 366  
 Pratt, George H., Paxton, Mass. 256  
 Pratt, John R., Verona, N. J. 332  
 Pratt, Lewellyn, Norwich, Conn. 136  
 Pratt, Magee, Le Raysville, Pa. 388  
 Pratt, N. Miller, Cleveland, O. 8, 366  
 [Pratt, Parsons S., deceased, 33  
 Pratt, Richard, Los Angeles, Cal. 1864  
 Pratt, Theodore C., Candia, N. H. 318  
 \*Preiss, John M., Toit, Wash. 438  
 Prentice, Dwight N., Greenfield Hill, Conn. 1884  
 Prentiss, John H., Detroit, Mich. 1903  
 Prentiss, George F., Cambridge, N. Y. 336  
 Prentiss, Wm. C., E. Hartford, Conn. 128  
 Prescott, Harold A., Lisbon, N. Y. 340  
 Prescott, Matthew, Lamar, Ala. 1877  
 Pressey, Edwin S., St. Paul, Minn. 294  
 Prestidge, William J., Athens, Mich. 268, 78  
 Preston, Bryant C., Muscatine, Ia. 198  
 Preston, Charles W., Lincoln, Neb. 310, 14  
 Preston, H. L., Newlands Grove, Neb. 434, 8  
 Preston, Jared R., North Adams, Mich. 280  
 Preston, Joseph P., Wheaton, Kan. 214  
 Preston, Riley L. D., Saginaw, Mich. 1873  
 Preston, William F., Jackson, Mich. 1887  
 Price, Edgar H., Santa Barbara, Cal. 116  
 Price, Frank M., Berkeley, Cal. 477  
 Price, Thomas M., Hyde Park, Cal. 114  
 Price, Wm., Edgerton, R. F. D., Wis. 446  
 [Pride, Edward W., deceased.  
 Pringle, H. N., *Sec.*, Waterville, Me. 1894  
 Prior, Arthur E., Lexington, O. 370  
 Prior, Charles S., Naperville, Ill. 164  
 Pritchard, Arthur O., Scarsdale, N. Y. 348  
 Pritchard, David E., Rome, N. Y. 1854  
 Proctor, Henry H., Atlanta, Ga. 150, 480  
 Proctor, Wm. M., Ritzville, Wash. 436  
 Provost, Joseph, Torrington, Conn. 140  
 Prucha, John, 5236 Buettner ct., Cleveland, Ohio, 63, 366  
 Prucha, Vaclav, Silver Lake, Minn. 294  
 Prudden, Theodore P., W. Newton, Mass. 1874  
 Puddefoot, W. G., *Sec.*, S. Framingham, Mass. 52  
 Pullan, Fred'k B., East Orange, N. J. 1876  
 Purdue, Roland W., Le Mars, Ia. 196  
 Putnam, Daniel E., Mystic, Conn. 134  
 Putnam, Frank C., New Haven, Conn. 8, 1894  
 Putnam, George A., Millbury, Mass. 252  
 Putnam, Glen H., Humeston, Ia. 194  
 Putnam, Holden A., Charlevoix, Mich. 270  
 Punki, Robert, Kilanea, T. H. 158  
 \*Pyke, James T., Seekonk, Mass. 258  
 Pyle, Bezekiah L., 598 E. 3d st., B'lyn, N. Y. 334  
 Pyncr, Alfred, Ottumwa, Ia. 134  
 Quarnstrom, G. A., Naugatuck, Conn. 134  
 Quattlebaum, W. H., Dudley, Ga. 154  
 Queen, Charles N., Fresno, Cal. 106  
 Quick, Abram J., Pottsville, Pa. 1864  
 Quimby, Langdon, Gardner, Me. 224  
 Quint, John H., Rockland, Me. 7, 8, 230  
 Quivey, Elmer P., *St.*, Omaha, Neb. 1893  
 Racer, H. M. L., Lafollette, Tenn. 7, 410  
 Rackett, E. Irving, No. Pownal, Vt. 424  
 Rader, Paul, Portland, Ore. 1904  
 Rader, William, San Francisco, Cal. 1891  
 Rae, John, Mill Valley, Cal. 1869  
 Rae, John T., 33 Batavia st., Boston, Mass. 1873  
 Rae, Robert L., Brockton, Mass. 240  
 Raeburn, Geo. W., Grand Island, N. Y. 1885  
 Ragland, Fountain G., Birmingham, Ala. 100  
 Raine, James W., Berea, Ky. 1898  
 Ralph, Edwin A., Evansville, Wis. 444  
 Ralph, Philip H., Antigo, Wis. 442  
 Ralph, Wm. J. C., S. Kaukauna, Wis. 446  
 Ramage, James, North Troy, Vt. 426  
 Ramsay, Wm. G., Winthrop, Ia. 190, 202  
 Ramsdell, F. E., New Bedford, Mass. 254  
 \*Rand, Frank E., Newington, N. H. 324  
 Rand, Wilbur, Burlington, Vt. 1883  
 Rand, William A., South Seabrook, N. H. 326  
 Randell, Alfred E., Wyand, Ill. 180  
 Randles, Walter M., Mimersville, Pa. 388  
 Rankin, Isaac O., *Ed.*, Boston, Mass. 1880  
 Rankin, James H., Conneaut, O. 368  
 Ranney, William W., Hartford, Conn. 130  
 Ranslow, Eugene J., Swanton, Vt. 422, 6  
 Ransom, Charles N., A. B. C. F. M. 477  
 Ratcliffe, Charles A., Norton, Mass. 256  
 Rathbone, Leland D., Berkeley, Cal. 106  
 Rathburn, Mrs. Annis A., Syracuse, N. Y. 1890  
 Ratliff, Joseph, Lyons, Kan. 1876  
 Ratzell, J. Perry, Eureka, Cal. 106  
 Rawson, Edward K., *Ch.*, Annapolis, Md. 1872  
 Rawson, George A., Los Angeles, Cal. 1860  
 Rawson, Briggs H., Curtis, Neb. 308  
 Ravi, Vincent, Manchester, Vt. 1901  
 Ray, Benj. E., Genoa Junction, Wis. 446  
 Ray, Geo. W., Fort Worth, Tex. 414  
 Raymond, C. Rexford, Flushing, L. I., N. Y. 7  
 Raymond, Frederick W., Hamilton, N. Y. 338  
 Reynolds, George C., A. B. C. F. M. 477  
 Read, Eugene B., Lockport, Ill. 1876  
 Read, Frank, Jacksonville, Ill. 1883  
 Read, James L., Stratton, Colo. 120, 4  
 \*Reade, O. E., *My.*, Lander, Wyo. 57  
 Redfield, Charles P., Kingston, R. I. 394  
 Reed, Arthur T., Madison, Wis. 448  
 Reed, C. F., Chicago, Ill. 1873  
 Reed, David A., Springfield, Mass. 1881  
 Reed, Edward A., Holyoke, Mass. 62, 248  
 Reed, Ernest E., Peterson, Ia. 200  
 Reed, Frank H., Ossipee, N. H. 324  
 Reed, George H., Concord, N. H. 320  
 Reed, George W., *My.*, Fort Yates, N. D. 356  
 Reed, George W., Naples, Tex. 394  
 Reed, Lewis T., Flatbus, N. Y. 334, 6  
 Reed, Lucius F., Montpelier, Vt. 424  
 Reed, Marion D., Eldon, Ia. 192  
 Rees, George M., Gays Mills, Wis. 446, 8  
 Rees, Jacob G., 1301 Thomas st., Ch'go, Ill. 1890  
 Rees, James E., Oakville, Conn. 136  
 Rees, Levi, Ellington, N. Y. 338  
 Rees, Luther, Paris, Tex. 390  
 Rees, Rees J., Seranton, Pa. 390  
 Reese, Pleasant H., Buford, Ga. 1875  
 Reese, Thomas P., Tracy, Minn. 1892  
 Reeve, J. C., Garfield, Kan. 256  
 Reeves, Charles E., Princeton, Mass. 7, 342  
 Reeves, Floyd D., North Collins, N. Y. 7, 342  
 Reeves, Franklin H., Mechanics Falls, Me. 9, 226  
 Reger, Otto W., Center, Neb. 308  
 \*Rehm, Henry C., Watertown, Wis. 7  
 Reid, David C., Stockbridge, Mass. 8, 260  
 Reid, David H., *Ed.*, West Seattle, Wash. 1889  
 Reid, Francis W., Berkeley, Cal. 1898  
 Reid, John, Franklin, Mass. 246, 438  
 Reid, John H., Tacoma, Wash. 1880  
 Reid, John W., 623 W. 143d st., N. Y. City. 114, 16  
 Reid, Matthew D., Norwalk, Cal. 354, 6, 8  
 Reister, John F., Blue Grass, N. D. 166  
 Reitinger, Philip, 931 31st pl., Chicago, Ill. 1863  
 Reiter, David H., Rochester, Mich. 426  
 Reitzel, John R., Blue Island, Ill. 426  
 \*Remele, Wm. A., Waitsfield, Vt. 1892  
 Rend, W. Robert, Oakland, Cal. 34  
 (Renshaw, James B., deceased, 250  
 Renshaw, William E., Lynnfield, Mass. 250  
 Reoch, Adam, 937 E. 166th st., N. Y. 342



- Rexford, George W., Weiser, Ida. 162  
 Reynolds, Charles, Downer's Grove, Ill. 1864  
 Reynolds, George W., So. Manchester, Conn. 138  
 Reynolds, Lauriston, Wessington Springs, S. D. 1895  
 Reynolds, Thos. J., Lineville, R.F.D. 2, Ala. 94  
 Reynolds, William J., Westport, Mass. 264  
 Rhoades, Winfred C., Roxbury, Mass. 238  
 Rhodes, Bert J., Blairsburg, Ia. 188  
 Rice, Albert R., Neillsville, Wis. 450  
 Rice, Augustus M., Dunstable, Mass. 244  
 Rice, Austin, Walla Walla, Wash. 438  
 Rice, Charles B., Sec., Danvers, Mass. 47, 50, 62  
 Rice, Charles W., Sheridan, Wyo. 1895  
 Rice, Edwin W., Ed., Philadelphia, Pa. 1860  
 Rice, George G., Council Bluffs, Ia. 1851  
 Rice, Gilman, North Auburn, Me. 1881  
 \*Rice, Guy H., Hillyard, R. D., Wash. 436  
 Rice, John H. J., Emporia, Kan. 208  
 Rice, Othello V., Los Angeles, Cal. 1877  
 Rice, Walter, Agawam, Mass. 236  
 Rice, Wm. A., Sec., 287 4th av., N. Y. City, 58  
 Rich, Charles S., Colorado Springs, Colo. 1896  
 Rich, Ulysses G., Gaylord, Mich. 274  
 Richards, C. H., Sec., New York, N. Y. 56, 58, 480  
 Richards, Emanuel, 3105 E. 16 st., K.C., Mo. 1872  
 Richards, Fred'k B., So. Boston, Mass. 238  
 Richards, George S., W. Hartland, Conn. 138, 40  
 Richards, Howard A. N., Barberton, O. 364  
 Richards, James A., Newport, R. I. 396  
 Richards, James M., Angel's Camp, Cal. 122  
 Richards, Jehiel S., North Yarmouth, Me. 228  
 Richards, John A., Fort Scott, Kan. 1851  
 Richards, John R., Johnsonburg, N. Y. 7  
 Richards, Richard H. 7  
 Richards, Thomas C., Warren, Mass. 7, 262  
 Richards, William J., Wilkesbarre, Pa. 8, 1867  
 Richards, Wm. J., Egg Harbor City, N. J. 330  
 Richardson, Albert M., W. Medway, Mass. 1847  
 Richardson, Chas. A., Marion, Kan. 1872  
 Richardson, Cyrus, Nashua, N. H. 324  
 Richardson, Daniel W., Bedford, Mass. 1862  
 Richardson, D. A., Minneapolis, Minn. 292  
 Richardson, Frank H., Exira, Ia. 192  
 \*Richardson, Henry M., Hillsboro, Colo. 1892  
 Richardson, Horace J., Quasqueton, Ia. 1898  
 Richardson, John B., Iliawatha, Kan. 1880  
 Richardson, John P., New Boston, N. H. 1880  
 Richardson, Jos. B., Newark Valley, N. Y. 342  
 Richardson, Martin L., Montague, Mass. 1860  
 Richardson, Wm. L., Monroe, Wash. 434  
 Richert, Cornelius, St. Paul, Minn. 294  
 Richie, David H., Shelby, Mich. 1889  
 Richmond, James, Wilmot, N. H. 326  
 Richmond, Wm. A., Bingham, Me. 220  
 Rieker, Albert E., Indianapolis, Ind. 306  
 Rieker, George S., St., Wichita, Kan. 1872  
 Ricketts, Charles H., Norwich, Conn. 136  
 Rideout, Bates S., Norway, Me. 220, 8  
 \*Ridings, Edward J., La Salle, Ill. 174  
 Riedinger, Jacob P., W. Park, R. F. D., O. 374  
 Rieker, Gottlieb, Ritzville, Wash. 1904  
 Rigby, Wm. E., Hartford, Wash. 1896  
 Riggs, Alfred L., St., Sanree Agency, Neb. 1863  
 Riggs, Charles H., Bristol, Conn. 1869  
 Riggs, Chas. T., Constantinople, Turkey, 477  
 Riggs, Charles W., Oberlin, O. 1899  
 Riggs, Ezra J., Pembroke, N. H. 324  
 Riggs, Geo. W., Condon, Ore. 382  
 Riggs, H. H., A. B. C. F. M. 477  
 Riggs Thomas L., Oahe, S. D. 404  
 Riley, Charles A., Lyons, Ia. 196  
 Riley, William W., Oil Center, Cal. 116  
 Ring, Christopher C., Dacula, Ga. 152, 54  
 Risberg, F., Pf., 26 Ogdan av., Ch'go, Ill. 75  
 Risser, Henry A., Prentice, Wis. 1887  
 Ritchie, George, Salt Lake City, Utah, 1853  
 Rivers, Marcus L., Trinity, Ala. 1904  
 Rives, Charles J., Westmoreland, Kan. 214  
 Rivoire, Enrico, Plymouth, Mass. 256  
 Robbins, Anson H., Orient, S. D. 1870  
 Robbins, Benson C., Free soil, Mich. 1883  
 Robbins, Horace H., Grinnell, Ia. 1874  
 [Robbins, Silas W., deceased.
- Robert, Joseph T., Denison, Ia. 1879  
 Roberts, Clarence E., Auburn, Kan. 1900  
 Roberts, Edward, Canaëda, N. Y. 334  
 Roberts, Griffith, Big Rock, Ill. 1878  
 Roberts, Henry B., Sec., Hartford, Conn. 1878  
 Roberts, J. F., Kingfisher, Okla. 1867  
 Roberts, J. G., Jamaica, Queens Co., N. Y. 338  
 Roberts, James H., A. B. C. F. M., Hartford, Conn. 477  
 Roberts, John, Emerson, R. D. 1, Ia. 9, 194, 308, 12  
 \*Roberts, John W., 18 Beck st., N. Y. City, 342  
 Roberts, Owen W., Gaylord, Minn. 288  
 Roberts, Peter, Mahanoy City, Pa. 388, 481  
 Roberts, R. E., Columbia, S. D. 400, 2  
 Roberts, R. Lloyd, Elwood, Ind. 184  
 Roberts, Rose, Auburn, Kan. 206, 14  
 Roberts, Rue W., Philadelphia, N. Y. 344  
 Roberts, William G., Hudson, Mich. 1872  
 Robertson, Albert A., Rockwill, Ia. 198  
 Robertson, George, Mentone, Cal. 116  
 Robertson, James G., Chester, N. H. 318  
 Robertson, J. D., 4036 Ind. av., Chi'go, Ill. 1861  
 Robertson, Wm. J., Steele, Ala. 96, 98  
 Robie, Edward, Greenland, N. H. 320  
 [Robie, Thomas S., deceased, 34  
 Robinson, Alice M., Los Angeles, Cal. 1896  
 Robinson, Charles F., Milford, N. H. 324  
 \*Robinson, Charles W., Stonington, Me. 230  
 Robinson, Clarence E., Lansing, Mich. 278  
 Robinson, Edward A., Hingham, Mass. 248  
 Robinson, Edwin B., Holyoke, Mass. 248  
 Robinson, H. W., Watertown, R. D., "B.", N. Y. 346  
 Robinson, James M., Pn., Detroit, Mich. 1878  
 Robinson, Joseph H., Columbus, Ga. 1878  
 Robinson, Orrin L., St., Madison, Wis. 57, 1887  
 Robinson, Stephen H., Dunbarton, N. H. 320  
 Robinson, Wm. A., Syracuse, N. Y. 346  
 Robinson, William H., Los Angeles, Cal. 1892  
 Roblee, Henry S., St. Joseph, Mich. 282  
 [Robson, W. W., deceased, 34  
 Rockwell, Wm. W., Pf., U. Sem., N. Y. City, 1905  
 Rockwood, Arden M., Boston, Mass. 1899  
 Rockwood, Fred'k B., Acworth, N. H. 318  
 Rodger, John A., Moravia, N. Y. 340  
 Rodgers, Levi, Portchester, N. Y. 130  
 Roe, Alvah D., Minneapolis, Minn. 1867  
 \*Roehrig, Otto, Ness City, Kan. 210, 12  
 Roger, George, Union, Conn. 140  
 Rogers, Alfred H., Westphalia, Kan. 1893  
 Rogers, Charles H., Lincoln, Neb. 310  
 Rogers, C. W., New Gloucester, Me. 226  
 \*Rogers, D. Miner, E. Dorset, Vt. 7, 420  
 Rogers, Edson, Cincinnati, N. Y. 1862  
 Rogers, Enoch E., Excelsior, Minn. 1869  
 [Rogers, J. A. R., deceased, 4  
 Rogers, Lewis G., Buffalo, N. Y. 1887  
 Rogers, Osgood W., Medford, Okla. 380  
 Rogers, Robert W., Prescott, Ariz. 102  
 Rogers, S. J., Sec., Minneapolis, Minn. 286  
 Rogers, Wm., Sebastopol, R. D., Cal. 1887  
 Rogers, William O., Sec. Medford, Okla. 1900  
 Rollins, George S., Minneapolis, Minn. 290  
 Rollins, Walter H., Waterloo, Ia. 7, 8, 202  
 Rominger, Henry V., Red Lodge, Mont. 358  
 Ronald, William B., Saugus, Mass. 258  
 Rondeau, Samuel P., Fall River, Mass. 244  
 Rood, Francis D., Montreat, N. C. 1886  
 Rood, John, Minneapolis, Minn. 294  
 Rood, John S., Sleepy Eye, Minn. 1899  
 Root, Benj. F., Bridgeport, Conn. 1891  
 Root, E. T., Sec., Providence, R. I. 1891  
 Root, Edward P., Somers, Conn. 138  
 [Root, Frederick S., deceased, 35  
 Root, Theophilus H., Alton, R. I. 396  
 Roper, C. Fremont, River Point, R. I. 394, 6  
 Roper, Elijah H., Salem, Mass. 1897  
 Ropes, Charles J. H., Pf., Bangor, Me. 69  
 Ropes, James H., Pf., Cambridge, Mass. 1901  
 Ropes, William L., Andover, Mass. 1853  
 Roraback, Albert E., Providence, R. I. 1905  
 Rose, Edwin, Westmore, Vt. 428  
 Rose, George W., Denver, Colo. 1877  
 Rose, Henry T., Northampton, Mass. 254

Rose, Henry W., Mountain Grove, Mo.		Sautikian, Hohannes K., Fresno, Cal.	108
Rose, Luman P., Cleveland, O.	148	Santos, Manuel G., Paia, T. H.	158
Rose, Samuel, Reed's Ferry, N. H.	324	Sargent, Benj. F., San Francisco, Cal.	110
Rosenberger, Henry C., Bondurant, Ia.	192	Sargent, Chas. F., Winthrop, Me.	230
Rosewarne, J. Vincent, Seattle, Wash.	436	Sargent, Clarence S., Wichita, Kan.	214, 481
Ross, Arthur B., West Glover, Vt.	422	Sargent, Edward C., Union, Me.	230
Ross, George G., Old Orchard, Mo.	302	Sargent, Frank D., Putnam, Conn.	138
Ross, James H., Ed., Cambridge, Mass.	1878	Sargent, James B., Northfield, Vt.	424
Ross, John A., Hampton, N. H.	322	[Sargent, Roger M., deceased,	36
Ross, William, Portland, Me.	8, 1883	Sargent, Sumner H., Turner, Me.	230
[Ross, William H., deceased,	35	Sargent, Wm. H., <i>Ev.</i> , Chicago, Ill.	1899
Rost, Benj. F.	8	Sarkeys, Elias J., Brodhead, Wis.	1895
Rotch, Caleb L., Otisfield, Me.	228	Sarles, Jesse F., Viroqua, Wis.	454
Roth, Victor W., Clark Fork, Ida.	162	Sather, Bernhard B., Christine, N. D.	1894
Rothrock, Edgar S., Cleveland, O.	63, 366	Sattler, Ferdinand, Avoca, Ia.	188
Roundy, Rodney W., Ludlow, Vt.	422, 6	Sattler, John, Tyndall, S. D.	406
Rouse, Fred. T., Appleton, Wis.	442	Sauerman, William E., Washta, Ia.	202
Routt, Thomas L., Shelby, Ala.	100	Saunders, Eben E., <i>Ed.</i> , Heaton, N. D.	358
*Rowan, William L., Colibran, Colo.		Savage, G.S.F., 628 Washington b'd, Chicago, 50	
Rowe, Alfred L., Nanticoke, Pa.	388	Savage, John W., Greenfield, N. H.	320
Rowe, James, Withee, Wis.	450, 4	Sawall, Wm. H., Brooklyn, N. Y.	336
Rowe, Wm. H., Rodman, N. Y.	346	Sawyer, J. H., <i>Pf.</i> , Easthampton, Mass.	1888
Rowell, George P., Hampton, N. H.	322	Sawyer, Roland D., Ward Hill, Mass.	248
Rowell, John A., Mondovi, Wis.	1880	Sayles, Harold F., <i>Ev.</i> , Oak Park, Ill.	1896
Rowell, Joseph, San Francisco, Cal.	1850	*Scafe, Charles R., Fruita, Col.	1905
Rowell, Nathan L., Sta. G., Los Angeles, Cal.	116	Scarrov, David H., Hoxie, Kan.	1883
Rowell, Wilfred A., Beloit, Wis.	7	Schaeffe, John M., Los Angeles, Cal.	114, 16
Rowland, George M., A. B. C. F. M.	477	Schaerer, John, LaPorte, Ind.	1865
Rowland, John H., Durand, Wis.	444	Schaeffer, Henry P., New York, N. Y.	1898
Rowland, Levi P., <i>Ev.</i> , Grand Rapids, Mich.	1896	Scheibe, Otto J., <i>My.</i> , <i>Humacao</i> , P. R.	394, 5
Rowley, Charles H., No. Craftsbury, Vt.	420	Scherff, Frank C. F., Minden, Ia.	312
Rowley, George B., Alexandria Bay, N. Y.	1844	Schermerhorn, L. V., Allegan, Mich.	308
Roy, J. E., <i>Sec.</i> , 153 LaSalle st., Ch'go, Ill.	54, 1853	Schermerhorn, Peter, Cresco, Mich.	270, 4
Royce, LeRoy, 7432 Star av., Cleveland, O.	1853	Scheurle, John A., Hartford, Vt.	7, 422
Rudd, Edward H., Dedham, Mass.	64, 242	Schlichter, John B., Sterling, Kan.	1873
Ruddock, Charles A., Lyle, Minn.	290	Schmavonian, A. B., <i>Constantinople</i> ,	1899
Ruddock, Edward N., Glenwood, Minn.	1858	Schnacke, Leon C., McPherson, Kan.	210
Ruegg, Samuel G., Stockbridge, Wis.	452	Schneider, John F., Coscob, Conn.	8, 130
Ruge, Louis H., Steubenville, O.	374	Schoenfeld, F. W., Dodgeville, Wis.	444
Ruland, George W., Keene, N. H.	1871	Schofield, John, Toronto, Ont.	1886
Rumball, Edwin A., Waterford, Me.	232	Schofield, William, Williamstown, Vt.	1874
Runalls, John H., Rantoul, Ill.	178	Scholander, Ferdinand, Kane, Pa.	1893
Ruring, Victor H., David City, Neb.	308	Schoonover, Hiram G., Angola, N. Y.	1891
[Russell, F. H., deceased,	35	Schrock, Perry F., Deer Park, Wash.	7, 432
Russell, Henry A., Winsted, Conn.	1854	*Schroeder, George W., Dallas City, Ill.	170
Russell, Howard H., 67 W. 127 st., N. Y. City,	1885	Schumaker, W. W., Orland, Ind.	184
*Russell, J. A., Lake Linden, Mich.	342	Schurr, Daniel G., Java, S. D.	404
Rutan, Frederick N., Wrentham, Mass.	266	Schwab, Elias F., Kansas City, Mo.	300
Rutherford, Abner D., Jacksboro, Tenn.	410	Schwab, S. Herman, Lincoln, Neb.	310
Rutherford, Thomas H., Clanton, Ala.	94	Schwabenland, J. C., Cedar Mills, Ore.	382
Ryberg, Ernest A., Bay City, Mich.		Schwarzauner, Max M., Fairford, Ala.	100
Ryder, Charles J., <i>Sec.</i> , Stamford, Conn.	54	Schwimley, William A., Shenandoah, Ia.	200
Ryder, Henry A., Harwich, Mass.	248	Scotfield, C. Ingerson, Dallas, Tex.	414
Ryder, Wm. H., <i>Pf.</i> , Andover, Mass.	67	Scotfield, Frank E., Dora, Ore.	1884
Sabin, Levi P., Emmett, Colo.	1872	Scoggin, Alex. T., Atlanta, Ga.	78
Saer John B., <i>London</i> , <i>Eng.</i>		Scotes, Richard, Leverett, Mass.	250
Safford, Albert A., Demorest, Ga.	1878	Scottford, H. C., 7143 Perry av., Chicago, Ill.	168
Safford, A. W., Antioch, Ill.	174	Scott, Abner, Harrison, Ga.	150
Sage, Chas. J., McLean, Ill.	174	Scott, Charles, Reading, Mass.	1854
Sahlstrom, L. A., <i>My.</i> , Fosston, Minn.	1899	Scott, Darius B., Lancaster, Mass.	248
Saito, Masakuni, Papaikou, T. I.	160	Scott, Edward E., Montgomery, Ala.	100
Sallmon, William H., <i>Pr.</i> , Northfield, Minn.	90, 1896	[Scott, George H., deceased,	36
Salmon, Edgar T., Elmira, N. Y.	7, 338	[Scott, George H., deceased,	
Salmon, Edward P., Beloit, Wis.	1875	Scott, George W., Moreton, Ill.	174
Salter, Ernest J. B., <i>Winnipeg</i> , <i>Canada</i> ,	1895	Scott, H. M., <i>Pf.</i> , 520 W. Adams, Ch'go, Ill.	75, 1874
Salter, William, Burlington, Ia.	190	*Scott, James F., So. Williamstown, Mass.	264
Saltmarsh, Frank N., Gilwanton, N. H.	320	Scott, James W., Janesville, Wis.	1868
Saltnour, Philmer A., Cambridge, Mass.	1904	Scott, J. J., Memphis, Tenn.	
Sampson, Cassander C., Tilton, N. H.	326	Scott, Robert, North New Portland, Me.	1865
Samuel, Benj., McHenry, N. D.	358	Scott, Willard, Worcester, Mass.	266
Samuel, J. J., Iowa City, Ia.	198	Scouten, M. F., Valley Falls, Kan.	212
Sanborn, Edward S., E. Hartland, Conn.	128	Scovill, Edgar E., Cleveland, O.	368
Sanborn, Frank A., West Boxford, Mass.	7, 240	Scroggs, Jos. W., <i>Pf.</i> , Kingfisher, Okla.	1880
Sandbrook, William, Salmon Falls, N. H.	324	Scudder, Doremus, <i>Sec.</i> , Honolulu, T. H.	156
Sanders, Charles H., Royalston, Wis.	452	Scudder, John L., Jersey City, N. J.	330
[Sanders, Charles S., deceased,	35	Scudder, William H., Rio Vista, Cal.	8, 110
Sanders, Frank K., Boston, Mass.	50, 57, 71, 481	Scudder, W. W., jr., <i>St.</i> , W. Seattle, Wash.	52, 481
Sanders, William H., A. B. C. F. M.	477	Scull, James H., Woden, Ia.	202
Sanderson, Edw. F., Providence, R. I.	396, 480	Seabury, Jos. B., Wellesley Hills, Mass.	1875
Sanderson, Horace, <i>St.</i> , Denver, Colo.	9, 52	Seagrave, James C., Hinsdale, Mass.	1851
Sanderson, J. P., <i>Sec.</i> , Lansing, Mich.	52, 265, 481	Sealey, H. Jephtha, Republic, Mo.	302
Sands, John D., Belmont, Ia.	188	Searles, Geo. R., Naper, Neb.	308, 12
Sanford, Elias B., <i>Sec.</i> , 90 Bible House, N. Y.	481	Searles, H. Clay, Brasher Falls, N. Y.	1890
Sanford, John I., Denver, Colo.	1890	Searles, Wilbur G., Los Angeles, Cal.	1894

Sears, Langley B., Charlestown, Mass.	238	Shultz, Jacob K., Elk River, Minn.	1882
Seaver, Charles H., Wilson, Kan.	1877	Shuman, Henry A., Arcadia, Neb.	306
Seaver, Norman, Rutland, Vt.	9, 1860	Shurtleff, Ernest W., Frankfort, Germany,	1889
Secombe, Charles H., Ontario, Cal.	116	*Sibson, John J., Wellsboro, Pa.	386
Secord, Albert, Belding, Mich.	1900	Silva, Ernest G. da, Hilo, T. H.	156
Secord, Alfred A., St. Paul, Minn.	294	Simmons, Abraham, Jenifer, Ala.	100
Sedgwick, Arthur H., Shrewsbury, Mass.	260	Simmons, Daniel A., Chipley, Fla.	1896
*Sedgwick, Edward C., Lenoxdale, Mass.	1900	Simmons, William B., Newton, Kan.	210
Seeley, Nicholas J., Avon, Conn.	1853	Simmons, Zachariah, Mt. Gilead, N. C.	352
Seeley, William T., Ogden, Ia.	198	Simms, Thomas, Braintree, Mass.	7, 240
Seelye, Benj. B., Kansas City, Mo.	1898	Simons, J.H., 7250 Madison av., Chicago, Ill.	1876
Seelye, L. Clark, Pr., Northampton, Mass.	90	Simpkin, Peter A., Salt Lake City, Utah.	416
Seibert, Albert E., Mazon, Ill.	174	Simpson, Alexander, Cambridge, Neb.	306
Seibert, J. Addison, Kansas City, Kan.	7, 208	Simpson, Charles, Honolulu, T. H.	1876
Seibert, Samuel S., Madison, Minn.	290	*Simpson, Herbert A., Centerville, Mich.	1896
Seil, Herman, Pr., Redfield, S. D.	90, 1903	Simpson, John W., New York, N. Y.	1879
Seiler, Galen W., Lawrence, Mich.		Simpson, Samuel, Pr., Hartford, Conn.	73
*Selby, A. Clark, Poplar Grove, Ill.	176	Sims, Frank W., Memphis, Tenn.	410
Selden, J. H., Greenwich, Conn.	58, 130, 480	Sims, James P., Charleston, S. C.	398
Self, William O., Columbus, Ga.	1899	Sims, John R., Gadsden, Ala.	100
Seliger, C. H. B., Cottage Grove, Minn.	288	Sims, Josiah, Nevada City, Cal.	108
Sell, Henry T., Fort Wayne, Ind.	184	Sims, Richard V., New Iberia, La.	218
Sengstacke, H. A., Savannah, Ga.	150	Sims, Thomas, Melrose, Mass.	252
Seth, John E., Spokane, Wash.	438	Sims, Yancy B., Little Rock, Ark.	104
Severance, C. M., 121 W. 90th st., N. Y. City.	1890	Sinclair, Carl E., Berkeley, Cal.	1892
Severance, Milton L., Burlington, Vt.	1864	Sinden, Arch. W., Nashua, Ia.	198
Sewall, B. Frank, Walla Walla, Wash.	1889	Singer, Edwin J., St., San Francisco, Cal.	57
[Sewall, David B., deceased.		Singer, W. L., Lawton, N. D.	7
Sewall, John L., Randolph, Mass.	258	Single, John, Highmore, S. D.	1883
Sewall, John S., Pr., Bangor, Me.	69, 1859	Singleton, J. H., Denver, Colo.	434, 8
Sewall, Jotham B., Brookline, Mass.	1855	Sink, Reuben H., Stockton, Cal.	112
Sewall, Oliver D., Brookline, Mass.	240	Sinks, Perry W., Tampa, Fla.	148
Seymour, C. R., 40 Morningside av., N. Y. City.	1874	Sinnett, Charles N., Edmore, N. D.	1875
Seymour, Edw. P., Williamstown, Mass.	264	Sinninger, Norman E., Hammond, Ind.	184
Shaefter, Grant L., Barton Landing, Vt.	418	*Sjoberg, C. O., Cleveland, O.	366
*Shafer, Theodore, Trinidad, Colo.	124	Skeels, Arthur F., Painesville, O.	372
Shank, Charles H., Lovell, Me.	226	Skeels, Henry M., Denver, Colo.	120
Shannon, Wm. H., Morenci, Mich.	278	Skentlebury, Wm. H., Watervliet, Mich.	270, 84
Sharp, John, Wilmington, N. Y.	348	Skiles, James H., Glenwood, Ia.	194
Sharpe, Perry A., Chicago, Ill.	166	Skillings, Robert B., Portland, N. Y.	344
Sharpe, Robert W., Orange, N. J.	1889	Skinner, Charles L., Winterport, Me.	1886
Shatto, Charles R., Shenandoah, Ia.	1895	Skinner, David E., Doon, Ia.	1886
Shaver, Melville A., Alton, N. H.	318	Skinner, George, Colchester, Vt.	420
Shaw, Benj. J. H., Batavia, Ill.	164	Slack, Ezra A., Brookline, Mass.	1881
Shaw, Edwin S., Velva, N. D.	57, 1890	Slade, William, Thetford, Vt.	128, 426
Shaw, Edwin W., Middleville, Mich.	1858	Slade, William F., Berlin, N. H.	7, 318
Shaw, George W., Fall River, Mass.	1884	Slater, Sheldon, Esmond, N. D.	356, 8
Shaw, Henry H., Marlboro, Vt.	422	Sleeper, Henry D., Pr., Northampton, Mass.	1891
Shaw, Hiram B., Jacksonville, Fla.	146	Sleeper, William W., Wellesley, Mass.	262
Shaw, John T., Pr., Oberlin, O.	1885	Sloan, Alex., Enfield, Mass.	244
Shaw, William A., West Pullman, Ill.	168	[Slocombe, Samuel, deceased,	37
Shaw, William B., Port Byron, Ill.	176	Slocum, Geo. M. D., Uica, N. Y.	1879
Shaw, W. H., Utica, N. Y.		Slocum, Wm. F., Pr., Colo. Sp'gs, Colo.	90, 480
Shay, John H., Streator, Ill.		Slyfield, Frederic A., Platteville, Wis.	448, 50
Sheaff, Robert L., Newcastle, Me.	320	Small, Andrew J., Chaplin, Conn.	128
Shear, A. Lincoln, Sidney, N. Y.	346	Small, Charles H., Sec., Cleveland, O.	52, 63
Shearer, Herman A., Palermo, Cal.	110, 12	Small, Charles R., Hartford, Conn.	132
Sheffield, Devello Z., A. B. C. F. M.	477	Small, Harry E., Goshen, Conn.	130
Sheldon, Charles F., Danville, Ia.	190	[Smalley, A. L., deceased.	
Sheldon, Charles M., Topeka, Kan.	212	Smart, Geo. T., Newton Highlands, Mass.	254
Sheldon, Frank M., Rockford, Ill.	178	Smart, I. Chipman, Burlington, Vt.	7, 8, 420
Sheldon, Harry D., Lorain, O.	370	Smart, William S., Brandon, Vt.	1861
Sheldon, Stewart, Topeka, Kan.	1854	Smidt, Helmer T., 743 Harrison st., Ch'go, Ill.	1894
*Shelton, C. W., Sec., 287 4th av., N. Y. City.	52	Smiley, Elmer E., Groton, N. Y.	338
Shepard, Herman T., West Epping, N. H.	1891	Smiley, James D., Westchester, Conn.	140
Shepherd, Robert G., Ironton, O.	1898	Smiley, Samuel R., Peacock, N. H.	318
Sheppley, Edward H., Waverly, Ill.	180	Smit, John, Princeton, Neb.	312
Sherk, Abraham B., Toronto, Canada,	1861	Smith, Albert D., Northboro, Mass.	254
Sherman, Floyd E., Topeka, Kan.	1879	Smith, Albert H., Hancock, Wis.	444, 6
Shermill, Alvan F., Pr., Atlanta, Ga.	65	Smith, Alex. D., Hamline, Minn.	1891
Shermill, Dana, Hoopston, Ill.	1873	Smith, Allen,	1891
Shermill, Sam'l B., Clifton Springs, N. Y.	1863	Smith, Andrew J. I., Fruitvale, Cal.	1874
Sherwood, John W., Wells, Mich.	284	[Smith, Arthur, deceased.	
Shingler, John J., Montrose, Colo.	122	Smith, Arthur H., A. B. C. F. M.	477
Shipperd, Theo. M., Newark, N. J.	330	Smith, Azro A., Reading, Mass.	1864
Shipman, Frank R., Andover, Mass.	236	Smith, Caleb E., Heath, Mass.	248
Shirley, Arthur, Stratford, Conn.	1872	Smith, Charles D., Red Level, Ala.	1905
*Shively, John L., Churchville, N. Y.	336, 44	Smith, Ches. C., My., 243 W. 67th st., Ch'go, Ill.	1902
Shoemaker, El. E., Cambridge, Mass.	1894	Smith, Charles W., Barre, Mass.	236
Short, Geo. W. D., 15 Robert ct., Ch'go, Ill.	166	Smith, Charles W., Sykeston, N. D.	354, 6, 60
Short, Wallace M., Kansas City, Mo.	300	Smith, Clifford H., Pitsford, Vt.	64, 418, 24
Short, Wm. H., Nekosoa, Wis.	446, 50, 52	Smith, Edward G., Templeton, Mass.	262
Show, Arley B., Pr., Stanford Univ., Cal.	77, 1884	Smith, Edward H., Oshkosh, Wis.	450
Shull, Gilbert L., Red Lodge, Mont.	310	Smith, Edward H., A. B. C. F. M.	477

Smith, Edward L., Seattle, Wash.	408, 436, 480	Snyder, Henry S., Gilbertville, Mass.	246
Smith, Edwin B., Overbrook, Kan.	210, 12	Snyder, Owen M., Hennepin, Ill.	172
[Smith, Edwin G., deceased,	37	Snyder, Peter M., Rockford, Ill.	178
Smith, Edwin R., Lowell, Mass.	250	Snyder, W. F., Jetmore, Kan.	208, 12
Smith, E. Ellsworth, Glen Ulin, N. D.	356, 60	Soares, Antonio V., Honolulu, T. H.	156
Smith, E. Lornie, Yankton, S. D.	1905	Soderholm, Henry, Chicago, Ill.	1892
[Smith, Esther, deceased,	37	Solandt, Andrew P., Wichita, Kan.	214
*Smith, Felix G., Shepherd, Tenn.	1877	Solandt, James A., Rutland, Mass.	258
Smith, Frank G., 967 Warren av., Chicago, Ill.	164, 8	Somcillian, Henry B., Guanabacoa, Cuba,	144
Smith, Frank N., Rosalia, Wash.	436, 8	Somerville, T. E., Chicago, Ill.	116
Smith, Frederick C., Zanesville, O.	1898	Soper, George E., Pomona, Cal.	116
Smith, Fred H., 6700 Parnell av., Ch'go, Ill.	1877	Souders, Walter G., Blue Island, Ill.	1899
Smith, G. Ernest, Chicago, Ill.	174	Soule, Sherrod, Naugatuck, Conn.	134
Smith, George, Austin, Ill.	1868	Southgate, Benj. M., Sycamore, Ill.	180
Smith, George A., Boone, Okla.	1905	Southgate, C. M., St., Newtonville, Mass.	1870
Smith, George E., Morton Park, Ill.		Southworth, Francis, Portland, Me.	228
Smith, George H., Pf., Wheaton, Ill.	1876	Sowles, Langdon L., Dodge Center, Minn.	288
Smith, George H., Copenhagen, N. Y.	336	Spangler, Alpheus M., Mittineague, Mass.	264
Smith, George LeG., Bellevue, O.	364	Spangler, George B., Craig, Colo.	378
Smith, Green N., Baxley, Ga.	152, 4	Spanswick, Thomas W., Clayville, N. Y.	336
Smith, Hay W., Portchester, N. Y.	344	Sparhawk, Willis T., Randolph, Vt.	1900
Smith, Henry F., Yankton, S. D.	1905	Spaulding, George, Saratoga Springs, N. Y.	7, 346
Smith, Henry G., Pf., Goshen, Mass.	1886	Spaulding, W., Bedford Pk., N. Y. City,	1884
Smith, Henry P., Pf., Amherst, Mass.	1875	[Speare, S. Lewis B., deceased,	
Smith, Henry W., Lee, Mass.	1905	Spears, Luther, Rocklin, Cal.	108, 10
Smith, Hinds, Oberlin, O.	1871	Speers, William J., Long Beach, Cal.	114
Smith, Howard N., St., Portland, Ore.	57, 1889	Spelman, Henry O., St. Clair, Mich.	282
[Smith, Ira A., deceased,	37	Spelman, Levi P., Covert, Mich.	1860
Smith, Isaiiah P., Reliance, Va.	1864	Spence, Jos. M. A., Aurora, Ill.	1892
Smith, James E., Everett, Wash.	434	Spence, Walter, Metropolis, Ill.	206
Smith, James E., New Orleans, La.	218	Spence, Will H., Rutland, Vt.	8, 424
Smith, James G., Fayetteville, N. C.	350, 2	[Sperry, Willard G., deceased,	38
*Smith, James R., St. Louis, Mo.	178, 302	Spiker, William D., Kingsley, Ia.	1899
Smith, John E., Fremontville, Cal.	1877	Spillars, Ashbell P., Albany, Ga.	152
Smith, J. Arthur, Gage, Okla.	378	Spittell, Jabez, Estelline, S. D.	402
Smith, J. Challen, Provo, Utah,	416	Spoolman, Jacob, Sierraville, Cal.	112
Smith, J. Franklin, Idaho, Ia.	198	Spooner, Walter, St. Louis, Mo.	302
Smith, J. Lloyd, Brodhead, Wis.	442	Sprague, Elmer E., Thetford, Neb.	314
Smith, Jonathan G., Tomah, Wis.	454	Sprague, Frank M., Tampa, Fla.	148
Smith, Joseph E., Chattanooga, Tenn.	410	Sprague, F. P., Saranac, Mich.	180, 282
[Smith, Judson, Sec., deceased,	38	Sprague, William P., A. B. C. F. M.	477
Smith, Mrs. Margaret J., E., Mont Eagle, Tenn.		Spyker, Simon, Richland Center, Wis.	1854
Smith, N. Fay, E. Northfield, Mass.	7, 254	Squires, Norman J., West Haven, Conn.	140
*Smith, Orville S., Delavan, Wis.	1874	Staaft, Gustaf, No. Minneapolis, Minn.	1889
Smith, Oscar M., Java, N. Y.	1863	Staats, Henry T., Pasadena, Cal.	116
Smith, Otterbein O., Council Bluffs, Ia.	190	Stackman, C., Cheshire, Conn.	128
Smith, Ralph J., New London, O.	1884	Stackpole, Everett S., Bradford, Mass.	248
Smith, Richard, Peatonica, Ill.	176	Stackpole, Markham W., Boston, Mass.	1902
Smith, Robert H., Montclair, N. J.	7, 330	Staff, Fred., Grand Rapids, Wis.	446
Smith, Samuel G., St. Paul, Minn.	294, 480, 1	Stahl, Karl C., Ritzville, Wash.	436
Smith, Stephen, Lebanon, Conn.	132	Stahmer, Henry, Crete, Neb.	308
Smith, Stephen D., Atlanta, Ga.	1875	Staley, John J., Manistee, Mich.	278
Smith, Thomas, Porter, Ind.	184	Stanford, Arthur W., A. B. C. F. M.	477
Smith, Wesley W., Middlebury, Vt.	8, 1887	Stanley, Charles A., A. B. C. F. M.	477
Smith, William, St. Louis, Mo.	302	Stanley, Charles A., jr., A. B. C. F. M.	477
Smith, William, Wakenan, O.	374	Stanton, George F., Boston, Mass.	1866
Smith, William A., Groton, N. Y.	1864	[Stanton, James, deceased,	
Smith, William H., Aurora, Ill.	1879	*Stanton, Jay B., Sulphur Springs, Colo.	
*Smith, William H., Bridgeport, Conn.	126	Staples, J. S., Geneva, Neb.	
Smith, William S., Worcester, Mass.	1854	Stapleton, J., Brooklyn, N. Y.	1896
[Smith, Wm. R., deceased,	38	Stapleton, Robert, Saginaw, Mich.	282
Smith, W. R., Good Water, R. D. 2, Ala.		Stapleton, Robert S., A. B. C. F. M.	477
Smith, Zwingie H., DeSmet, S. D.	400, 4	Stark, Charles W., Sun Prairie, Wis.	452, 4
Smits, Bastian, Jackson, Mich.	276	Starr, Edward C., Cornwall, Conn.	128
Smyth, Newman, New Haven, Conn.	134	Starr, Harris E., Mt. Carmel, Conn.	134
Snape, J. C., Kennewick, Wash.	434	Starr, M. Angelo, Philadelphia, Pa.	1870
Snape, William, Kennewick, Wash.		Starr, Otis A., Excelsior, Minn.	1870
Sneath, Isaiiah W., New Haven, Conn.	134	Starr, William H., Supt., Thornton, R. I.	1865
Snelgrove, Andrew H., Olivet, Mich.	1881	Staub, John J., Portland, Sta. C, Ore.	384
Snell, Frank W., Dennyville, Me.	222	St. Aubin, T. S., Perkins, P. Q., Canada,	1893
Snell, Laird W., New York, N. Y.	1900	Stauffer, Henry, Milwaukee, Wis.	448
Snell, Roy J., Everts, Ky.	216	Staubton, Benjamin, Mt. Pleasant, Ia.	198
Snell, Spencer, Mobile, Ala.	100	Staver, Dan I., 295 10th st., Portland, Ore.	382
[Snelling, Alfred, deceased,	38	St. Claire, Chris. C., Morrisville, Vt.	424
Snider, Asa B., Cloverdale, Cal.	106	Stead, James R., Morgan Park, Ill.	174
[Snow, Benjamin P., deceased,		Stearns, Charles C., Hartford, Conn.	1875
Snow, Everard W., Beverly, Mass.	238	Stearns, Edw. R., Lancaster, N. H.	322
Snow, Frederick E., Guilford, Conn.	130	Stearns, George W., Lanesville, Mass.	8, 246
Snow, Walter A., Ellis, N. D.	356	Stearns, William F., Norfolk, Conn.	136
Snowden, C. L., 2056 W. 94th st., Ch'go, Ill.	1897	Stebbins, Chas. E., W. Chicago, Ill.	180
Snowden, Frank R., Tuxedo, Md.	1897	Stebbins, Herbert W., Boston, Mass.	1880
Snowden, James E., Cedar Falls, Ia.	190	[Steedley, David F., deceased,	39
Snyder, Henry C., Galesburg, Mich.	274	Steele, Albert T., Bethel, Conn.	126
		Steele, John T., Cashion, Okla.	378

- Steele, Joseph, jr., Ankeny, Ia. 188, 90  
 Steele, William, Ford, Kan. 208  
 Stemman, J. Newton, Berkshire, N. Y. 334  
 Steere, Charles, East McDonough, N. Y. 1871  
 Stein, Henry W., Minden, Ia. 196  
 Steiner, Dennis R., Alma, Kan. 206, 374  
 Steiner, Edward A., *Pf.*, Grinnell, Ia. 1891  
 Stembridge, Alfred E., Wilmington, Mass. 1890  
 Sterns, John A., Stevens Point, Wis. S. 1886  
 Stephens, Fred'k A., Kalkaska, Mich. 276  
 Stephens, J. Vinson, Pittston, Pa. 388  
 Stephens, Thad. A., Lacon, Ill. 172  
 Sterns, Wallace H., Pomfret, Conn. 136  
 Stetson, Oscar F., Sutton, Mass. 260  
 Stetson, R. K., E. St. Louis, Ill. 170  
 Stevens, Almon O., Elkhorn, Wis. 444  
 Stevens, Charles H., Canton Cen., Conn. 1880  
 Stevens, Charles M., Thebes, Ga. 1891  
 Stevens, Clarence H., Orville, Cal. 108  
 Stevens, Frank V., Yankton, S. D. 408  
 [Stevens, Geo. B., deceased, 39  
 \*Stevens, Henry A., Brighton, Mass. 258, 480  
 Stevens, J. M., Peoria, Ill. 176  
 Stevens, John L., Thawville, Ill. 1899  
 Stevens, Julius, Ft. Dodge, Ia. 1865  
 Stevens, Moody A., Milford, N. H. 1862  
 Stevens, Wm. D., Warwick, N. Y. 1889  
 Stevens, Wilmot E., Grand Rapids, Mich. 274  
 Stevenson, C. H., Tex. 274  
 Stevenson, John O., Waterloo, Ia. 188  
 Stevenson, Wm. D. J., Metamora, Mich. 278  
 Stewart, Jeremiah D., *St.*, Aurora, Neb. 57  
 Stewart, John R., Florida, Ala. 1899  
 Stewart, Rosine E., Walla Walla, Wash. 164  
 Stewart, William J., Buda, Ill. 1895  
 Stewart, W. R., *My.*, St. Johnsbury, Vt. 57, 1895  
 Stickel, E. C., Nashville, Tenn. 1875  
 Stickle, Edwin H., *St.*, Fargo, N. D. 57  
 Stiles, Hubert W., Dundee, Ill. 170  
 Stiles, W. C., *Ed.*, 44 E. 23d st., N. Y. City, 1876  
 Stillman, Orson A., *My.*, Buffalo, Wyo. 1902  
 Stimson, Cyrus F., Kansas City, Mo. 300  
 Stimson, H. A., 159 W. 86th, N. Y. 58, 342, 480  
 Stimson, Martin L., *A. B. C. F. M.* 477  
 Stiver, Samuel L., *Pn.*, Bunker Hill, Ill. 1879  
 St. John, Benjamin, Benicia, Cal. 106  
 Stockdale, Allen A., Boston, Mass. 238  
 Stocking, James B., Arborville, Neb. 306  
 Stocking, Jay T., Newtonville, Mass. 254  
 Stocking, Wm. R., Williamstown, Mass. 1871  
 Stockwell, Cyrus K., Bloomington, Ill. 164  
 Stoddard, Eugene W., *T.*, Berkeley, Cal. 1886  
 Stoddard, John C., Bunker Hill, Ill. 164, 198  
 Stokes, Wm. T., Miller pl., N. Y. 1883  
 Stone, Dwight C., Stonington, Conn. 140  
 Stone, Edward G., Burlington, Conn. 126  
 Stone, Edward P., Rutland, Vt. 1861  
 Stone, Ira D., Chicago, Ill. 168  
 Stone, Justus V., Griswold, Conn. 130  
 Stoneman, A. H., Grand Rapids, Mich. 272, 4  
 Storer, Frederick A. S., Syracuse, N. Y. 1886  
 Storm, Julius E., Irvington, Neb. 310  
 Storrs, Chas. L., *A. B. C. F. M.* 477  
 Stough, Henry W., *My.*, Wheaton, Ill. 1896  
 Stover, Howard C., Council, Ida. 162  
 Stover, Wesley M., *A. B. C. F. M.* 477  
 Stover, William B., Alva, Okla. 378  
 Stowe, Charles E., Bridgewater, Mass. 47, 240  
 Stowe, Wilbur F., Kingston, N. Y. 1889  
 Stowell, Alex. D., Binghamton, N. Y. 1858  
 Strain, Horace L., Iowa City, Ia. 8, 194  
 Strang, Clement J., Benzonia, Mich. 1901  
 Strange, William L., Astoria, Ore. 1893  
 Stratton, Lemuel N., Lockport, R. D. 7, Ill. 172  
 Strayer, Charlton B., Green's Farms, Conn. 130  
 Strayer, Luther M., Glastonbury, Conn. 150  
 Street, Wm. D., White Plains, N. Y. 56, 348  
 Streeter, Clayton M., Trinidad, Colo. 120  
 Streeter, Willard E., Oukham, Mass. 256  
 Strickland, Geo. D., Drummond, Mich. 272  
 Stringer, Firth, Highland, Ill. 172  
 Strobecker, John H., Harvey, N. D. 354, 6, 8  
 Stromire, Geo. D., Ellis, Kan. 208  
 Strong, Chas. B., Harwinton, Conn. 1882  
 Strong, David H., Williamstown, Vt. 418, 28  
 Strong, Dwight A., Highland Park, Colo. 1890  
 Strong, E. E., *Ed.*, Auburndale, Mass. 48  
 Strong, Frank P., Osborne, Kan. 210  
 Strong, Jas. W., *Pr.*, Northfield, Minn. 90  
 Strong, Josiah, 105 E. 23d st., N. Y. City, 1871  
 Strong, J. Selden, Limington, Me. 226  
 Strong, Sydney, Oak Park, Ill. 1884  
 Strong, William E., *Ed.*, Boston, Mass. S. 48, 62  
 Stroup, Charles A., Marysville, O. 364, 72  
 Strout, Joseph W., Kingston, N. H. 322  
 Struthers, Alfred L., Alfred, Me. 220  
 Stryker, Garrett V., Mill River, Mass. 254  
 Stuart, Irving W., Detroit, Mich. 1904  
 [Stuart, Isambert B., deceased, 39  
 Stubbins, Thos. A., Arcade, N. Y. 334  
 Stubbins, Wm. H., Clifton, Ill. 170  
 Stubbs, Robert S., *Ch.*, Tacoma, Wash. 1864  
 Stump, George E., *Ed.*, Chenoa, Ill. 1896  
 Sturges, Frederick E., Natick, Mass. 1868  
 Sturtevant, J. M., 832 Wilson av., Chicago, Ill. 1860  
 Stutson, Henry H., New Richland, Minn. 292  
 Suber, Gustav A., Attleboro, Mass. 1902  
 Suckow, William J., Manchester, Ia. 196  
 [Suess, William, deceased, 39  
 Suffa, Andrew, 915 Z st., Lincoln, Neb. 310  
 Sullens, A. J., 2112 Wash. b'd, Chicago, Ill. 57  
 Sumner, Charles B., *Pf.*, Claremont, Cal. 1868  
 Sumner, Fred. A., Minneapolis, Minn. 290  
 Sumner, Mark N., Mill Creek, Tenn. 410, 2  
 Surdival, William, Gomer, O. 370  
 Sutherland, John M., Toulon, Ill. 180  
 Sutherland, John W., *Supt.*, Lansing, Mich. 52, 1900  
 Sutherland, Ward T., Wellsville, N. Y. 348  
 Sutherland, Wm. L., Great Bend, Kan. 206, 8  
 Sutley, Wm. J., Brantley, Ala. 94  
 Sutton, Samuel, Williamsburg, Ky. 1867  
 Swain, Augustus C., No. Cambridge, Mass. 1878  
 Swain, Carl J., Excelsior, Minn. 288  
 Swain, Richard L., Laconia, N. H. 322  
 Swanson, Isaac J., Lima, O. 370  
 Swanson, J. E., Lincoln, Neb. 1888  
 Swanstrom, August, Cleburne, Kan. 1892  
 Swartout, Edgar P., Turton, S. D. 406  
 Swartz, Charles K., Baltimore, Md. 1892  
 Swartz, Herman F., Webster Grove, Mo. 63, 302  
 Sweet, George E., Providence, R. I. 1892  
 Sweet, Milo J., Hudson, Mich. 276  
 Sweet, William L., Everett, Mass. 244  
 Swengel, A., Wilmer, Harrisburg, Pa. 1886  
 Swenson, Frank O., So. Manchester, Conn. 138  
 Swertfager, Geo. A., Princeton, Minn. 1902  
 Swift, Benjamin, Orwell, Vt. 428  
 Swift, Clarence F., Fall River, Mass. 244  
 Swing, Albert T., *Pf.*, Oberlin, O. 76, 1878  
 Swinnerton, G. F., Caledonia, Minn. 1897  
 Swinnerton, Wm. T., Springdale, Conn. 1877  
 Tade, Ewing O., *St.*, Los Angeles, Cal. 1861  
 Taft, Clinton J., Binghamton, N. Y. 334  
 Taft, Jay N., Elizabeth, N. J. 330  
 Taft, Rufus M., *Ev.*, Worcester, Mass. 1893  
 Taggart, Charles E., Litchfield, Mich. 278  
 Taintor, Jesse F., *Pf.*, Ripon, Wis. 1878  
 Taisne, Telesphore, Auburn, Me. 220, 6  
 Talmadge, Elliott F., *Sec.*, Wauregan, Conn. 140  
 Talmage, Charles H., Taunton, Mass. 262  
 Talmage, Luther C., Minneapolis, Minn. 8, 292  
 Tanaka, Giichi, Wailuku, T. H. 160  
 Tangemann, Gottlob D., Eriwanda, Cal. 114  
 Tanner, Allan A., Alton, Ill. 164  
 \*Tarr, Jas. J. G., E. Brownfield, Me. 222  
 Tasker, Joseph O., Pittsfield, N. H. 1887  
 Tate, Albert J., *T.*, High Point, N. C. 350  
 Tate, William J., Higganum, Conn. 132  
 \*Taulbee, James M., Jennings, Okla. 1889  
 Taylor, A. Wilber, Seneca Falls, N. Y. 346  
 Taylor, Charles I., Clarksville, Mich. 1886  
 Taylor, Frederick C., Thorndike, Mass. 256  
 [Taylor, George E., deceased, 39  
 Taylor, Glen A., Denmark, Ia. 1899  
 Taylor, G., *Pf.*, 180 Grand av., Chicago, 75, 166, 481  
 Taylor, Herbert J., Peigan Rapids, Minn. 292  
 Taylor, Horace J., Anacortes, Wash. 432, 4, 6

Taylor, J. G., Arlington Heights, Mass.	236	Thorpe, John, Center Harbor, N. H.	318
Taylor, J. Phelps, <i>Pf.</i> , Andover, Mass.	1868	Thorpe, Ole O., Concord, Mass.	1894
Taylor, Lawrence, Udash, Kan.	212	Thorpe, Walter, Wallingford, Vt.	426
Taylor, Living n L., B'kn, N. Y.	58, 334, 480	Thrall, J. Brainerd, Leicester, Mass.	250
Taylor, Marcus B., Brooklyn, N. Y.	334	Thrall, W. Herbert, <i>St.</i> , Huron, S. D.	52
Taylor, Raynsford, Dimond, Cal.	1878	Thrasher, George W., Courtland, Ala.	94, 8
Taylor, Samuel, Hartford, Mich.	274	Thrush, John O., Webster City, Ia.	202
Taylor, Wallace, <i>A. B. C. F. M.</i>	477	[Thunberg, John E., deceased,	40
Taylor, Walter P., Boston, Mass.	1891	Thurston, Chas. A. G., <i>Ev.</i> , Chelsea, Mass.	8, 1877
Tead, Edw. S., <i>Sec.</i> , Somerville, Mass.	50, 1878	Thurston, John R., Whitinsville, Mass.	254
Tebbetts, Arthur H., Minneapolis, Minn.	1873	Thurston, Oakley B., Manhattan, Kan.	210
Tedford, J. E., Edmunds, Wis.	8, 432, 6	Thurston, Thos. W., Albert Lea, Minn.	1851
Teel, William H., Jamaica Plain, Mass.	1868	Thwing, Charles F., <i>Pr.</i> , Cleveland, O.	9, 1879
[Temple, Charles, deceased,	40	Thwing, Edward W., <i>St.</i> , Honolulu, T. H.	156
Temple, Wm. H. G., <i>Yarmouth</i> , N. S.	8	Thygeson, Hanson E., Orleans, Mass.	242
Tenney, Edward P., Gill, Mass.	246	Thyholdt, Paul C., Jacksonville, Ill.	1881
Tenney, Henry M., Olerlin, O.	63, 372	Tibbetts, Dallas D., Eldon, Ia.	1881
Tenney, H. Melville, <i>Sec.</i> , San Francisco, Cal.	48	Tice, J. Hammond, Garrettsville, O.	368
Tenney, Leonard B., Scotland, Conn.	138	Tillett, Barton C., Denver, Colo.	120
Tenney, William A., Oakland, Cal.	1856	Tillman, Wm. H., Atlanta, Ga.	152
Tenney, W. L., Sioux City, Ia.	54	Tilton, Frank P., Wallula, Wash.	438
Terborgh, Isaac, <i>Brunt</i> , Alberta, Canada,	1894	Tilton, Geo. H., N. Woburn, Mass.	264
Terhune, Edward P., Pompton, N. J.	1855	Timoteo, Enoch S., Honolulu, T. H.	1880
Testa, S. J., 66 Cheever pl., Brooklyn, N. Y.	1889	Tingle, George W., Gentry, Ark.	104
Teuber, Adolph C., <i>My.</i> , Hebron, N. D.		Titeomb, Arthur, Springfield, Mass.	236
Tewksbury, Elwood G., <i>A. B. C. F. M.</i>	477	Titsworth, Judson, Milwaukee, Wis.	448
Tewksbury, Geo. A., Concord, Mass.	242	Tobey, Benj. F., Ithaca, R. D. 36, N. Y.	338
Thaeker, Joseph, Santa Ana, Cal.	1897	Tobey, Rufus B., Boston, Mass.	1880
Thain, Alexander R., Wauwatosa, Wis.	454	Todd, Albert G., Worcester, Mass.	266
Thayer, Charles S., <i>Pf.</i> , Hartford, Conn.	73, 130	Todd, David E., Payson, Ill.	176
Thayer, Frederick D., Dudley, Mass.	244	Todd, George L., <i>St.</i> , Havana, Cuba,	52, 144
Thayer, Henry E., <i>Sec.</i> , Topeka, Kan.	52	Todd, Henry C., Zumbrota, Minn.	296
Thayer, H. O., 85 Java st., Brooklyn, N. Y.	1866	Todd, John W., Centerville, S. D.	400
Thayer, Lucius H., Portsmouth, N. H.	324	Todd, Quintus C., <i>Pf.</i> , Tabor, Ia.	1879
Thayer, O. Franklin, Kcrn, Cal.	114	Todd, William E., Drummond, Okla.	1890
Thiel, Peter J., Hastings, Neb.	310	Toleman, Charles B., Sterling, Mass.	260
Thing, Milo J. P., Edgewood, Ia.	192	Tolson, George T., Berkeley, Cal.	77, 1904
Thirloway, Timothy, Green River, Wyo.	1896	Tomblen, Chas. L., Natick, Mass.	252
Thistleton, Alfred E., Schenectady, N. Y.	346	Tomlin, David R., Kirkland, Wash.	434
Thom, A. Alexander, Quasqueton, Ia.	198, 200	[Tomlinson, J. Logan, deceased,	
Thomas, C. H., Healdsburg, Cal.		Tomlinson, Joseph A., Philadelphia, Pa.	1872
Thomas, Chandler N., Bristol, Vt.	1865	Tompkins, James, Alto Pass, Ill.	164, 70
Thomas, Charles M., Loomis, Neb.	1898	Toomay, John B., St. Louis, Mo.	302
Thomas, D. Theodore, Youngstown, O.	1888	Toothaker, Archie, Council Grove, Kan.	206
Thomas, Evan, Essex Junction, Vt.	1883	Torbet, Howard L., E. Boston, Mass.	238
Thomas, Ivor, Bangor, Pa.	386, 90	Torosyan, Johannes T., Centerville, Mass.	236
Thomas, John G., Lima, O.	370	Torrence, James S., Joliet, Mont.	1900
Thomas, John P., Newcastle, Pa.	388	Torrens, David J., Fairport, N. Y.	338
Thomas, Lewis J., Millbrook, Mass.	1878	Torrey, Charles C., Andover, Mass.	1855
Thomas, Morrison J., Columbus, O.	368	Torrey, Charles C., <i>Pf.</i> , New Haven, Conn.	71
Thomas, Owen, So. Sharon, Pa.	398	Torrey, Daniel T., <i>Ag.</i> , Providence, R. I.	1888
Thomas, Percy E., Winona, Minn.	296	Torrey, David C., Bedford, Mass.	238
Thomas, Reuen, Brookline, Mass.	240	Torrey, Elbridge C., Sheffield, Mass.	258
Thomas, Thomas D., Red Oak, Ia.	1881	Torrey, Joseph, Shirley, Mass.	258
Thomas, Thomas P., Oberlin, O.	1885	Torrey-Reuben A., <i>Ev.</i> , 80 Inst. pl., Ch'go, Ill.	1878
Thomas, W. Arthur, McKee City, N. J.	1882	Totusek, Vincent, Stockdale, Pa.	430
Thome, A. M., 133 Lincoln av., Ch'go, Ill.	1866	Tower, Charles E., Reinbeck, Ia.	200
Thome, James A., Chicago, Ill.	1886	Tower, William H., Milton-on-Hudson, N. Y.	1897
Thomlison, W. H., Preston, Ia.	200	Towle, James A., <i>Pf.</i> , Talladega, Ala.	1871
Thompson, Albert H., Raymond, N. H.	324	Town, Willard O., Bowling Green, O.	372
Thompson, A. W., Bakersfield, R. F. D., Cal.	116	Towne, Salem D., Boston, Mass.	1885
Thompson, Carl D., Elgin, Ill.	1898	Townsend, Arthur C., Albion, Neb.	306
Thompson, Frank, <i>Ch.</i> , Valparaiso, Chili,	477	Townsend, Jewett C., Fremont, Mich.	274
Thompson, Franklin C., Charleston, Mass.	242, 8	Townsend, Morris B., Dundee, Mich.	272
Thompson, George O., Truro, Mass.	1889	Townsend, Stephen J., Vinterlaehen, Fla.	146
Thompson, Hiram F., Lexington, O.	1893	Tracy, Alfred E., Chula Vista, Cal.	114
Thompson, Howard S., Chardon, O.	370	Tracy, Charles C., <i>A. B. C. F. M.</i>	477
Thompson, James B., Rose Creek, Minn.	292, 4	Tracy, Charles K., <i>A. B. C. F. M.</i>	477
Thompson, J. C., Golconda, Ill.	1876	Tracy, Isaac B., Hayward, Wis.	446, 52
Thompson, Nathan, Laurel, Md.	1865	Tracy, James E., <i>A. B. C. F. M.</i>	477
*Thompson, Ole, Clintonville, Wis.		Trask, John L. R., Springfield, Mass.	1867
Thompson, Thomas, Worthing, S. D.	408	Traudt, Adam, Globeville, Colo.	120
Thompson, Thos. B., Milwaukee, Wis.	448	Traut, G. Albert, Moorhead, Minn.	292
Thompson, Wm. S., Exeter, N. H.	1860	Travers, Robert M., Strong City, Kan.	1878
Thompson, W. Sherman, Somerville, Mass.	260	Travers, Thomas A., Montclair, N. J.	330
*Thomson, Ludwig, <i>Fm.</i> , Weiser, Ida.	1900	Travis, A. Ferdinand, Hopkinton, Mass.	248
Thomson, Alex., Two Rivers, Wis.	454	Travis, David Q., Los Angeles, Cal.	1889
Thomson, A. Eugene, Berea, Ky.	1884	Travis, Lee J., Marietta, O.	372
Thomson, Charles, China,	1898	Treha, Charles J., St. Paul, Minn.	294
Thomson, James, Hampton, Ia.	194	Treat, Edward P., Richmond, Vt.	424
Thomson, Robert, <i>Sampkov</i> , Bulgaria,	477	Treat, J. Calvin, Burton, O.	364
Thomson, Robert J., Bound Brook, N. J.	330	TreFethren, Eugene B., Waubay, S. D.	8, 408
Thorp, Charles N., Chelsea, Mass.	8, 242	Treiber, Daniel J., Hood River, Ore.	1885
Thorp, W. B., 3977 Drexel blvd., Ch'go, Ill.	166	Treiber, Michael, Kulm, N. D.	314, 56, 8, 60

Triplett, Harry M., Grafton, Neb.	308, 14	Vaughn, Howard R., Elk Mound, Wis.	444
Tripp, Ira J., Clinton, Mich.	1901	*Vauthier, Leon P. F., Haverhill, Mass.	1905
Trow, Wm. A., Sherburne, N. Y.	346	Vavrina, Vaclav, St. Louis, Mo.	302
Trowbridge, John P., N. Rochester, Mass.	258	Veazie, Walter C., <i>Ev.</i> , Denver, Colo.	1884
Trowbridge, S. v. R., A. B. C. F. M.	477	Ventosa, C., <i>S. Antonio de los Banos, Cuba</i> ,	144
Trueblood, Wm. J., Sandoval, Ill.	178	Vernon, Ambrose W., New Haven, Conn.	322
Truesdale, Arthur L., Wendell, Mass.	250, 62	*Vernon, D. E., Spokane, Wash.	1901
Truman, Daniel, Custer, Mich.	272, 4	Vetter, John, Eldon, Mo.	1863
Truslow, Arthur, 5 Beekman st., N.Y. City,	1896	Viehe, Paul G., Halifax, Mass.	246
Trussell, William F., Detroit, Minn.	288	Vieze, Francis H., West Acton, Mass.	240
Tsuiji, Mitsutaro, Lihue, T. H.	158	Villiers, J. Charles, Kingston, Ont.	8
Tuck, Edward A., West Stewartstown, N.H.	326	Vincent, C., Staples, Minn.	
Tucker, F. D., <i>Pf.</i> , Mason City, Ia.	1896	Vincent, Clarence A., Boston, Mass.	238
Tucker, H. A., Kirkwood, St. Louis, Mo.		Vincent, Corwin D., Staples, Minn.	294
Tucker, Wm. J., <i>Pr.</i> , Hanover, N. H.	90, 481	Vincent, Samuel L., Townshend, Vt.	1878
Tull, Harvey V., Jonesboro, Ark.	1884	Vincent, Thomas H., Weymouth, Mass.	264
Tupper, Leland E., No. Craftsbury, Vt.	418	Vining, Roscoe W., Susquehanna, Pa.	390
Turk, Morris H., Natick, Mass.	252	Virgin, Sam'l H., 251 Lenox av., N. Y. City,	342
Turner, Benj. R., Independence, Okla.	1873	Vittum, Edmund M., Fargo, N. D.	90
Turner, Edward B., <i>My.</i> , Honolulu, T. H.	1899	Vodola, Pietro F., Hartford, Conn.	132
Turner, Herbert B., <i>Ch.</i> , Hampton, Va.	1879	Vogel, Albert H., Kulm, N. D.	358, 362
Turner, Jonathan, Armada, Mich.	268	Vogler, Henry, LaCrosse, Wash.	1884
Turner, Leonard A., Oklahoma City, Okla.	380	Vogt, Wm. F., Hallam, Neb.	310
Turner, Tell A., East Woodstock, Conn.	130, 6	*Vonckz, John, Bowmansville, Ill.	160
Turner, W. Jay, Norfolk, Neb.	312	VonLubken, Fred'k L. H., Mapletown, Minn.	299
Turrentine, Wm. J., Athens, Ala.	100	Voorhees, Frank, Baiting Hollow, N. Y.	334
Tuthill, C. Julian, Mattapoisett, Mass.	252	Voorhees, J. Spencer, Adams, Mass.	236
Tuthill, Wm. B., Leominster, Mass.	250	Vose, James B., Providence, R. I.	396
Tuttle, Henry W., Grinnell, Ia.	57, 1889	Vradenburgh, Edgar S., Hubbardton, Vt. S.	422
Tuttle, John E., Lincoln, Neb.	310	Vrooman, W. A., <i>Portage La Prairie, Man.</i>	
Tweedy, Henry H., Bridgeport, Conn.	126	Wade, William G., West Newfield, Me.	226
Twichell, Joseph H., Hartford, Conn.	132	Wadleigh, Thomas B., <i>Er.</i> , DuQuoin, Ill.	1897
Twombly, Alexander S., Newton, Mass.	1859	Wagner, Conrad, Selby, S. D.	406
Tyler, Charles M., <i>Pf.</i> , Ithaca, N. Y.	1857	Wagner, Horace T., A. B. C. F. M.	477
Tyler, Henry F., Norwood, N. Y.	342	Wagner, Wm. Austin, Pittsfield, Mass.	8, 256
Tyler, Henry M., <i>Pf.</i> , Northampton, Mass.	1872	Waiau, George W., Hookena, T. H.	1882
Tyrell, F. M., Netawaka, Kan.	206, 10	Wales, Prince O., New Orleans, La.	1895
Udd, John, Cambridge, Mass.	1896	Waite, Foster R., <i>St.</i> , Hartford, Conn.	1879
Umsted, Owen, No. Yakima, R. D., Wash.	432	Waite, H. R., Orange, N. J.	1872
Underwood, Rufus S., <i>Ev.</i> , Springfield, Mass.	1867	Waits, G. W., Cornelia, Barnesville, Ala.	1897
Unger, Samuel L., Wabauensee, Kan.	214	Wakutemani, H. W., <i>My.</i> , Little Eagle, S.D.	1902
Udpike, Eugene G., Madison, Wis.	448	Walcott, E. D., Sioux City, Ia.	8
Upham, Clement, Sherman, Mich.	270, 82	Walcott, Philip C., Hartford, Conn.	1904
*Upshaw, William L., Portland, Ore.	384	Walden, H. R., Dockery's Store, N. C.	350
Upson, Henry, T., New Preston, Conn.	1862	Waldo, Edwin A., W. Palm Beach, Fla.	148
Upton, Rufus P., Springfield, Minn.	286, 94	*Waldron, Daniel W., Boston, Mass.	1867
Urban, John T., F. Fairfield, Vt.	420	Waldron, Geo. B., Little River, Fla.	146
Usher, William, Harford, Pa.	386	Waldron, John D., Buckland, Mass.	240, 8
Ussher, Clarence D., A. B. C. F. M.	477	Waldrop, Isaac M., Chase, Kan.	206
Utterwell, Henry, 723 Union av., N.Y. City,	1866	Wales, Fred'k H., Imperial, Cal.	1876
Uzzell, Thomas A., Denver, Colo.	120	*Walker, Avery S., Wellesley Hills, Mass.	1857
Vahlstrom, Charles J., E. Norwalk, Conn.	128	Walker, Charles S., <i>Pf.</i> , Amherst, Mass.	1871
Vaile, Charles S., Claremont, Cal.	1882	Walker, D. A., Auburndale, Mass.	1901
Vaill, Henry M., Staffordville, Conn.	1861	Walker, Henry H., Boulder, Colo.	120
*Vaiteses, Stephen, <i>My.</i> , Melrose, Mass.	1903	Walker, Herbert, So. Ashburnham, Mass.	318
Valdez, Cayetano D., Tampa, Fla.	1892	Walker, John J., Westboro, Mass.	262
Vallentine, James W., Glen Ellyn, Ill.	172	Walker, John T., Dowagiac, Mich.	272
Van Allen, Frank, A. B. C. F. M.	477	Walker, Joseph E., A. B. C. F. M.	477
Van Auken, Abram, Vanderbilt, Mich.	1879	Walker, Joseph N., Lebanon Centre, Me.	226
[Van Auken, C. F., deceased,	40	Walker, William H., So. Haven, Mich.	282
Van Auken, Carl H., Strongsville, Ohio.	366	Walker, William S., Newington, Conn.	1891
Van Auken, H. R., East Chicago, Ind.	184	Walkup, Alfred C., A. B. C. F. M.	477
Van Auken, John C., White Cloud, Mich.	1884	Wall, Arthur A., Salem, Mich.	282
Van der Pyl, N., Haverhill, Mass.	248	Wallace, David, Marlboro, N. H.	324
Van Epps, Frank N., 65 Central Pk. W., N. Y.		Wallace, Geo. R., Toledo, O.	374
Van Horn, F. J., Seattle, Wash.	430	Wallace, Louis, Lokeford, Cal.	108
Van Horne, Mahlon, <i>Antigua, B. W. I.</i>	1866	Wallace, Mac H., 342 Warren av., De't, Mich.	272
VanKeuren, Mailler O., Little Valley, N. Y.	340	Wallace, Robert W., Somerville, Mass.	1872
Van Luven, S. A., Chicago, Ill.	166	Wallace, Stryker A., 34 33d pl., Ch'go, Ill.	170
Van Norden, Charles, East Auburn, Cal.	1866	Wallace, William W., A. B. C. F. M.	477
Van Sickle, Cecil H., Winter Park, Fla.	1904	Waller, Wm. C. A., Sturgeon Bay, Wis.	452
Van Swearingen, O. M., Mitchell, Ia.	196	Waller, Edward, Tipton, Cal.	1871
Van Valkenberg, H. C., Nora Springs, Ia.	198	Walters, Thos. W., Spokane, Wash.	1878
Van Vleet, William M., Mt. Pleasant, Ia.	1891	Walton, Gilbert, <i>St.</i> , Chattanooga, Tenn.	57, 1901
Van Wagner, Allen J., Sedalia, Mo.	1873	Walton, James A., Gray's Lake, Ill.	172
[Van Wagner, James M., deceased,	40	Walton, Richard C., Kansas City, Mo.	1879
Van Wagner, Oliver J., Sunol Glen, Cal.	112	Walton, William, Brooklyn, N. Y.	1877
Varkanian, Arpar, <i>My.</i> , Providence, R. I.	396	Waltrip, Theo. A., Phoenix, N. Y.	344
Varley, Arthur, Yarmouth, Mass.	266	Walz, Ernest L., San Francisco, Cal.	110
Vater, William, Black Earth, Wis.	442	Wannamaker, Henry S., Indianapolis, Ind.	1887
Vaughan, C. Stanley, <i>Manmadura, India.</i>		Ward, Arthur N., Somerville, Mass.	1879
Vaughan, George W., Heflin, R. F. D. 3, Ala.	96	Ward, Earl J., Meredith, N. H.	1868
Vaughan, Lewis B., Vicksburg, Mich.	284	Ward, Frank G., Lansing, Mich.	278
Vaughan, Stephen, Eastlake, Mich.	272	Ward, Geo. M., <i>Pr.</i> , Aurora, N. Y.	1896

Ward, Hiram Q., Orford, N. H.	324	Welles, Simeon Bryant, Velva, N. D.	8, 360
Ward, John A., <i>Pf.</i> , Minneapolis, Minn.	1894	Welles, T. Clayton, Eddington, Pa.	
Ward, Wm. H., <i>Ed.</i> , Newark, N. J.	56, 481	Wellman, Frederic C., <i>A. B. C. F. M.</i>	477
Ware, Edward T., <i>Pr.</i> , Atlanta, Ga.		Wellman, Joshua W., Malden, Mass.	50, 1851
Warfield, Franke A., Milford, Mass.	252	Wells, Arch. C., Mountain Creek, Ala.	96
Wark, William O., Bellingham, Wash.	432	Wells, Charles W., Arletta, Ore.	432
Warkentien, Emil, New Hampton, Ia.	198	Wells, Clayton B., Eureka, Kan.	208
Warner, Alexander C., Watworth, Mo.	454	Wells, George W., Marietta, O.	1871
Warner, Charles C., Eldora, Ia.	192	Wells, Herman J., Jamaica, N. Y. City,	1890
Warner, Lyman, Salisbury, Conn.	1857	Wells, John H., Kingston, R. I.	1851
Warner, Thos. H., Newark, O.	372	Wells, J. Van Kirk, jr., Pike, N. H.	324
Warner, William J., Windsor, Wis.	448, 54	Wells, Mark, Baltimore, Md.	1888
Warner, Wilmond A., Barton, Vt.	418	Wellwood, Samuel D., Lodi, O.	370
Warren, Albert, Excelsior, Minn.	1872	Welsh, John W., Princeton, Ill.	176
Warren, Bertram A., Quaker Hill, N. Y.		*Wendstrand, A. E., Milwaukee, Wis.	448
Warren, Chas. M., <i>A. B. C. F. M.</i>	477	Wentworth, H. H., Terre Haute, Ind.	182, 6
Warren, Edgar, Hampton, N. H.	1889	Wescott, Wm. D., Western Springs, Ill.	180
Warren, Henry K., <i>Pr.</i> , Yankton, S. D.	90, 1893	*Wessell, N. J., Brooklyn, N. Y.	336
Warren, Jasper C., Argentine, Kan.	206	West, Lester L., Norwich, Conn.	136
Warren, Joy M., Olivet, Mich.	1888	West, Parley B., Magnolia, Ia.	196
Warren, Leroy, Old Mission, Mich.	1862	Westervelt, Wm. D., <i>Mfy.</i> , Honolulu, T. H.	1874
Warren, William F., Peabody, Mass.	256	Westlake, C. Milton, Denver, Colo.	120
Warren, Wm. H., <i>Sec.</i> , Detroit, Mich.	372	Westman, C. J., <i>Mfy.</i> , Vienna, Ill.	1895
Warren, Willis A., Lake City, Minn.	286, 90	Weston, Bartlett H., Georgetown, Mass.	264
Washburn, Mrs. B. C. H., Lodi, Cal.	1905	Whaley, Adam D., N. Amherst, O.	372
Washburn, C. H., Neponset, Mass.	238	Whalley, John, Faulkton, S. D.	400, 4
Washburn, Francis M., Lodi, Cal.	108	Wheat, Frank I., Los Angeles, Cal.	1890
Washburn, George, <i>Constantinople</i> ,	477	Wheat, Nathaniel M., Aurora, Mo.	1880
Washburn, George T., Meriden, Conn.	1859	Wheeler, Charles T., <i>Ev.</i> , Paola, Kan.	1895
Washburn, George Y., Everett, Mass.	244	Wheeler, Edgar C., Rockland, Mass.	258
Washington, A. G., Big Lake, Minn.	94, 286	Wheeler, Edward F., New Ulm, Minn.	292
Waterbury, Joseph H., Beardstown, Ill.	164	Wheeler, Edward P., Lake Geneva, Wis.	1876
Waterman, W. A., Elgin, Ill.	1868	Wheeler, Robert F., Hartford, Conn.	130
Waters, Frank P., Rocky Hill, Conn.	138	Wheeler, Sheldon H., Long Beach, Cal.	1875
Waters, George F., Woodstock, Conn.	142	Wheeler, W. E., <i>Pr.</i> , Pleasant Hill, Tenn.	1889
Waters, N. McG., 488 Tompkins av., Brook- lyn, N. Y.	334	Wheeler, Wilson C., Seneca, Kan.	206, 12
Waters, T. Frank, Ipswich, Mass.	248	Wheelock, Albert H., Pepperell, Mass.	8, 252
Waterworth, John A., Falmouth, Me.	230	Wheelock, Edwin, Cambridge, Vt.	1856
Wathen, Charles B., Rehoboth, Mass.	258	*Wheelwright, Joseph, Tamworth, N. H.	326
Wathen, John M., Claremont, N. H.	320, 418, 28	Wheelwright, Sidney A., Dublin, Ia.	
Watkins, Thomas R., Scranton, Pa.	1884	Whipple, F. L., <i>T.</i> , New Britain, Conn.	1895
Watson, Carey H., Greenfield, Mass.	246	Whitby, Henry J., Emporia, Kan.	1883
Watson, Charles C., Lynn, Mass.	1867	Whitcomb, George C., Coldwater, Mich.	1878
Watson, Charles E., Los Angeles, Cal.	1883	Whitcomb, Wm. A., Hankinson, N. D.	356
Watson, James, Hetland, S. D.	400, 2	*Whitcomb, Wm. F., Westminster, Vt.	428
Watson, James J., Onarga, Ill.	176	White, Austin B., Los Angeles, Cal.	1861
Watson, Robert H., Hersey, Mich.	1879	White, Berry F., Flaccus, Tex.	414
Watson, Wm. H., Rochester, Vt.	218, 424	White, C. Bouck, Clayton, N. Y.	336
*Watt, Fredrich, Fresno, Cal.	108	White, Charles A., Woonsocket, R. I.	1873
Watt, James C., Michigan City, N. D.	58, 360	White, Chas. E., Amherst, N. H.	8, 318
Watt, Richard, Ceylon, Minn.	286	White, David W. K., Lahaina, T. H.	185, 8
Watt, Thomas E., Terre Haute, Ind.	186	White, Francis D., Saugatuck, Mich.	282
Watt, William J., Alcester, S. D.	400, 2	*White, Frank N., Chicago, Ill.	166, 480
Wattenbarger, O. T., Woodward, Okla.	1895	White, George E., <i>A. B. C. F. M.</i>	477
Wattie, Charles, Quechee, Vt.	424	White, George H., Grinnell, Ia.	1856
Way, Wm. H., Rensselaer Falls, N. Y.	1883	(White, Isaac C., deceased.)	
Weage, E. D., Seattle, Columbia Sta., Wash.	436	White, Isaac J., Andalusia, R. D. 1, Ala.	94
Weatherby, Seaborn, Rhonesboro, Tex.	1888	White, James W., Sheboygan, Wis.	452
Weatherwax, F. W., Fayette, Ia.	192	(White, Levi, deceased.)	
Webb, Henry W., <i>Pr.</i> , Newton, Ala.	1895	White, Ralph H., Cummington, Mass.	242
Webb, Thomas [N. Y.]	1890	White, Schuyler S., <i>A. B. C. F. M.</i>	477
Webber, B. L., Marshall, Minn.	1894	White, William A., South Hero, Vt.	426
Webber, Edwin E., Reinbeck, Ia.	1866	White, William D., Phenix, Ala.	96
Webber, Geo. N., Northampton, Mass.	1855	White, William F., Hinsdale, N. H.	322
Webster, E. C., Jamaica Plain, Mass.	1890	*Whitehead, J. M., Genoa Bluffs, Ia.	194
Webster, Frank M., Bangor, Mich.	268	Whitehill, John, Oldtown, Mass.	254
Webster, Franklin G., DeRuyter, N. Y.	338	Whitelaw, James D., <i>Mfy.</i> , Portage, Wis.	1887
Webster, George J., Long Beach, Cal.	1875	(Whitfield, John W., deceased.)	40
Weckbacher, Geo., New York, N. Y.	1897	Whitham, Frank E., Pocatello, Ida.	162
Weed, Fredmund C., Madison, Wis.	1904	Whiting, Elbridge C., S. Sudbury, Mass.	260
Weeden, Charles F., Lynn, Mass.	250	Whiting, John C., New York, N. Y.	342
Weeden, William O., New York, N. Y.	1885	(Whiting, Lyman, deceased.)	41
Weeks, William M., Andover, Conn.	126	Whitley, John E., Lebanon, N. H.	322
Wehrhan, Nelson W., Vernon Center, Conn.	140	Whitlock, Frank M., Cleveland, O.	366
*Weidman, Milo R., Wisner, Neb.	316	Whitmore, O. B., Spokane, Wash.	1878
Weidman, Peter, Clay Center, Kan.	1864	Whitney, Charles H., Cambridge, Mass.	1871
Weimer, Morrison, Arkansas City, Kan.	1890	Whitney, Henry M., Branford, Conn.	1869
Weir, George, Norwalk, O.	372	Whitney, Joel E., Royalton, Vt.	1871
Weiss, Geo. C., Waukesha, Wis.	454	Whiton, J. M., <i>Ed.</i> , 28 W. 128 st., N. Y. City,	1865
Weiss, Joseph, Washburn, Wis.	1901	Whitt, M. Wm., New Iberia, La.	218
Welch, Moses C., Pomona, Fla.	1862	Whittelsey, C. H., <i>Sec.</i> , Evanston, Ill.	1868
Welch, V. P., <i>Mfy.</i> , 441 S. Leavitt st., Ch'go, Ill.	1881	Whittier, Charles, Bangor, Me.	1860
Welcher, Manfred P., Brooklyn, N. Y.	1880	Whittlesey, Eliphalet, Washington, D. C.	1851
		Wiard, Hiram DeF., Auburn, Cal.	106



Wickett, Richard K., Howard, R. I.	394	Williams, Thistle A., Waupun, Wis.	454
Wicks, J., 1859 Roscoe b'l'v'd, Ch'go, Ill.	1849	Williams, Thos., Richmond Hill, N. Y.	336
Widing, Carl A., <i>Ev.</i> , Warren, Pa.	1893	Williams, Thomas P., Houlton, Me.	230
Wiedenhoef, Wm. Vernon, Mich.	284	Williams, Walter B., Boxford, Mass.	240
Wieder, Franklin E., Philadelphia, Pa.	388	Williams, William, Mt. Carmel, Pa.	388
Wiedman, M. R., Wisner, Neb.	9	Williams, William D., Pottsville, Pa.	1889
Wiggins, Aaron W., Tonica, Ill.	180	Williams, Wm. H., Springfield, Mo.	1875
Wiggins, Hillery G., Esto, R.F.D. 1, Fla.	146	Williams, Wm. H., New Cambria, Mo.	302
Wiggins, Wm. C., Fitzgerald, Ga.	1897	Williams, Wm. J., Wayland, O.	370
Wight, Andrew M., Ogdensburg, N. Y.	342	Williams, Wm. T., Ceres, Cal.	1871
Wight, Charles A., Hallowell, Me.	224	Williams, Wm. T., Shamokin, Pa.	390
Wikoff, H. H., <i>Sec.</i> , Berkeley, Cal.	56	Williams, Wm. T., Fredericksburg, O.	368
Wilbur, George H., Colville, Wash.	432, 8	Williams, W. Tyrer, Downs, Kan.	1893
Wilcox, Asher H., Norwich Town, Conn.	1865	Williams, Wolcott B., Charlotte, Mich.	1854
Wilcox, Charles E., Florahome, Fla.	1893	Williamson, Allen J., <i>St.</i> , Cleveland, O.	1889
Wilcox, C. H., <i>Pf.</i> , Lawrenceville, N. J.	1884	Williamson, Geo. A., <i>My.</i> , Tex.	57
Wilcox, Frank G., Tabor, Ia.	1890	Williamson, James S., Haverhill, Mass.	248
[Wilcox, Warren P., deceased.		Willis, Herbert M., Middleville, Mich.	278
Wilcox, William C., <i>A. B. C. F. M.</i>	477	Willis, John F., Bossburg, Wash.	1891
Wild, Azel W., Cambridgeport, Vt.	1864	Willis, Josiah G., Wilbraham, Mass.	1876
Wild, John, Medford, Mass.	252	Willis, J. Vincent, Warrensburg, Ill.	172
Wild, Laura H., <i>Pf.</i> , Crete, Neb.	1901	Williston, Martin L., Barrington, R. I.	394
Wild, Levi, Royalton, Vt.	1893	Willmott, Benj. A., Lowell, Mass.	8, 250
Wilde, James, White City, Kan.	1882	Willoughby, Albert S., Edgerton, Minn.	288
Wilder, C. S., E. Longmeadow, Mass.	244	Willson, Theo. B., New Haven, Conn.	1879
Wilder, David, Beaufort, N. C.	350	Wilson, Alfred G., Plymouth, Wis.	450, 2
Wilder, George A., <i>A. B. C. F. M.</i>	477	Wilson, Clinton W., Plymouth, N. H.	324
Wilder, George D., <i>A. B. C. F. M.</i>	477	Wilson, Daniel E., Minneapolis, Minn.	1890
Wilds, Philip E., Waycross, Ga.	154	Wilson, David L., Belfast, Me.	220
Wiley, Horace S., Tyndall, S. D.	400, 6	*Wilson, Edward, Milford, Ia.	196, 288
Wilkins, Harry J., Manson, Ia.	190, 6	Wilson, Edward P., Fryeburg, Me.	224
[Wilkinson, William, deceased.		Wilson, Fred. A., Andover, Mass.	236
Wilkinson, W. A., Hartland, Wis.	446	Wilson, George II., De Kalb, Ill.	170
Willan, John, <i>My.</i> , Huron, Wis.	57, 442, 6	Wilson, George H., Dudley, N. C.	350
Willard, John, 7613 Union av., Ch'go, Ill.	1855	Wilson, Henry, Covert, Mich.	1877
Willard, Wallace W., Aurora, Ill.	164	Wilson, John H., De Long, Ill.	170
Willcox, G. B., <i>Pf.</i> , 512 Wash. b'd, Chi., Ill.	75, 1853	Wilson, John J., Kansas City, Kan.	1878
Willcox, Inman L., Worcester, Mass.	266	Wilson, John R., Robinston, Me.	222, 30
Willlett, George, Minneapolis, Minn.	1896	Wilson, John W., Lake Geneva, Wis.	448
Willlett, George, San Luis Obispo, Cal.	118	*Wilson, Lawrence A., Hardwick, Vt.	8, 422
Willlett, Mahlon, Decorah, Ia.	192	Wilson, Sherman B., Wilmette, Ill.	1862
Willey, Samuel H., Berkeley, Cal.	1848	Wiltberger, Louis W., Paonia, Colo.	122
*Williams, Augustus W., Santa Paula, Cal.	1873	Wiman, Gustaf, Proctor, Vt.	424, 6
Williams, Benj. A., Lakewood, O.	370	Winch, George W., Barre, Vt.	1875
Williams, Benjamin J., Glen Lyon, Pa.	386, 90	Winchester, Benj. S., Winnetka, Ill.	180
Williams, Charles H., Hartford, Conn.	1867	Windle, Geo. W., Valley Falls, Kan.	1904
Williams, Charles H., Gloucester, Mass.	246	Windsor, John H., LaGrange, Ill.	1858
Williams, Chas. W., Avalon, Cal.	114	Windsor, Wm., Los Gatos, R. D. 2, Cal.	1858
Williams, David L., Fairhaven, Vt.	420	Wingate, Henry K., <i>A. B. C. F. M.</i>	477
Williams, David Talog, Bremen, Ind.	182	Winger, James J., Tempe, Ariz.	1865
Williams, D. Thomas, Blossburg, Pa.	386	Winn, Fred E., Ware, Mass.	262
Williams, E. F., 281 E. 46 st., Ch'go, 75, 166, 480		Winship, Albert E., <i>Ed.</i> , Somerville, Mass.	1875
Williams, E. M., 81 Ashland b'd, Ch'go, Ill.	1869	Winslow, Edward C., Brookline, Mass.	1881
Williams, Edwin S., Saratoga, Cal.	1864	Winslow, Jacob, Daytona, Fla.	1875
Williams, Evan R., Grand Ledge, Mich.	274	Winslow, Lyman W., Woodland, Cal.	1869
Williams, George, New Windsor, Ill.	176	Winter, Paul, Medford, Minn.	290
Williams, G. C., Keokuk, Ia.	196	Wirt, Loyal L., <i>Brisbane, Australia</i> ,	1891
*Williams, George H., Wheaton, Ill.		Wirt, William S., Bridgeport, Mich.	270
Williams, Harriot E., Beloit, Wis.	448	Wisner, Ernest L., Branford, Ct., R. D. E.	136
Williams, Henry T., <i>Sec.</i> , Harrisburg, Pa.	1894	Wisse, I., Grand Rapids, Mich.	278
Williams, H. DeWitt, Waterbury, Conn.	1893	Wissler, Henry L., Cincinnati, Ia.	190
*Williams, H. B., 14 Delaware pl., Ch'go, Ill.	1905	Wiswall, Alex. A., Uxbridge, Mass.	262
[Williams, Horace, deceased.	42	Wiswall, Fred. M., Newfane, Vt.	1890
Williams, Isaac T., Plainfield Center, N. Y.	8, 344	*Withey, Fred'k N., 139 E. 56 st., Ch'go, Ill.	1901
Williams, James, Scranton, Pa.	390	Withington, H. J., La Cynge, Kan.	1901
Williams, J. Christopher S., Brewer, Me.	222, 8	Withington, Wilfred, Berkeley, Cal.	1907
Williams, John, Crary's Mills, N. Y.		Wolcott, D. M., Rutherford, N. J.	1871
Williams, John H., Redlands, Cal.	116	Wolcott, Edgar C., Arion, Ia.	188
Williams, John K., Peacham, Vt.	424	Wolcott, William E., Lawrence, Mass.	250
Williams, John M., Kettle Falls, Wash.	1901	Wolcott, William H., Long Beach, Cal.	1870
[Williams, John P., deceased.	42	Wolfe, Joseph, Oberlin, O.	1875
[Williams, John W., deceased.	42	Wolter, Carl W., Peoria, Ill.	176
Williams, Lewis, Utica, N. Y.	1867	Womer, Parley P., Syracuse, N. Y.	346
Williams, Lloyd, Oskaloosa, Ia.	194	Wood, Abel S., Keuka Park, N. Y.	1867
Williams, Mark, <i>A. B. C. F. M.</i>	477	Wood, Alfred A., De Pue, Wis.	444
Williams, Mark W., Cummings, N. D.	354	Wood, Arthur M., Cortland, N. Y.	
Williams, M. H., <i>Ed.</i> , 1122 Chestnut, Phila.	1868	Wood, Benjamin C., Rochester, Mass.	1894
Williams, Peter O., New Salem, N. D.	1901	*Wood, Charles F., Providence, R. I.	396
Williams, R. Calvin, Coaldale, Pa.	386	Wood, Franklin P., Acton, Mass.	1871
Williams, Robt. H., Maize, Kan.	210	Wood, Irving F., <i>Pf.</i> , Northampton, Mass.	1894
Williams, Samuel, DeWitt, Neb.	308	Wood Lambert L., Nome, Alaska,	102
Williams, Starr C., Atlanta, Ga.	152	Wood, Morgan, Cleveland, O.	1891
Williams, Stephen, Machias, Wash.	434	[Wood, Reuben R., deceased.	43
*Williams, Theo. C., Covert, Mich.	272	Wood, Samuel, Alma, Kan.	206

Wood, Samuel J., Houston, Tex.	1887	Wright, George F., Lyme, Conn.	132
Wood, Steven R., <i>Ch.</i> , Oakland, Cal.	1892	Wright, George W., Boston, Mass.	1877
Wood, Sumner G., Blandford, Mass.	238	Wright, John, <i>My.</i> , Champaign, Ill.	
Wood, Wallace H., No. Collins, N. Y.	1898	Wright, Malan H., Northfield, Mass.	1882
[Wood, Will C., deceased.		Wright, Newell S., Detroit, Mich.	1873
Woodbridge, R. G., Wallingford, Conn.	S. 140	Wright, Reuben B., Huntington, Ore.	162, 382
Woodbury, F. P., <i>Pf.</i> , Washington, D. C.	144, 234	Wright, Richard, Cambridge, Mass.	242
Woodbury, W., So. Framingham, Mass.	1868	[Wright, Sela G., deceased.	44
Woodcock, Albert C., Bagley, Minn.	286	Wright, Turner, Ashland, Ala.	96
Woodcock, Henry E., Kansas City, Mo.	1848	Wright, Walter E. C., <i>Pf.</i> , Olivet, Mich.	1868
Woodcock, Thomas J., Elk Point, S. D.	402	Wright, William E., Middletown, Del.	1902
Woodin, Herbert P., Chicopee, Mass.	242	Wrigley, Francis, Granite Falls, Minn.	288, 94
Woodlock, Alfred L., Dexter, Mich.	272	Wuerrschmidt, C. Wm., Ysleta, Tex.	1885
Woodman, Geo. E., jr., Monmouth, Me.	226	*Wuustad, Swen, <i>My.</i> , Cooperstown, N. D.	1904
Woodmansee, Frank M., Hudsonville, Mich.	276	Wyatt, Charles, Priest River, Ida.	1888
Woodring, Wm. H., Ashtabula, O.	364	Wyatt, Francis O., Cheney, Wash.	432
Woodrow, Sam'l H., Washington, D. C.	144	Wyche, Lewis H., Trinity, Ga.	1881
Woodruff, Alfred E., Cuyahoga Falls, O.	368	Wyckoff, Herb't J., So. Glastonbury, Conn.	S. 138
Woodruff, Emily C., St. Johnsbury, Vt.	426	Wyckoff, James D., Stark, Ill.	178
Woodruff, Frank E., <i>Pf.</i> , Brunswick, Me.	1883	Wyckoff, James L. R., N. Woodbury, Conn.	136
Woodruff, Henry C., Bridgeport, Conn.	126	Wyman, Benson N., Salamanca, N. Y.	346
Woodruff, Lyle D., Big Timber, Mont.	S. 304	Wynns, J. C., Harrison, Ark.	1903
*Woodruff, Purl G., Crestview, Fla.	146	*Yaeger, Edward J., E. Weymouth, Mass.	264
Woods, Herrick W., Wichita, Kan.	1897	Yager, Granville, Rindge, N. H.	324
Woods, Robert M., Hatfield, Mass.	248	Yale, David L., Talcottville, Conn.	140
Woodside, Thos. W., <i>A. B. C. F. M.</i>	477	Yarrow, Ernest A., <i>A. B. C. F. M.</i>	477
Woodsum, Walter H., Hampstead, N. H.	322	Yarrow, Philip W., St. Louis, Mo.	302
Woodward, Geo. H., Phillips, Me.	228	Yarrow, Sidney R., Mill Valley, Cal.	108
Woodwell, George M., Princeton, Me.	228	Yarrow, William H., Lowell, Mass.	1876
Woodwell, William H., Seabrook, N. H.	326	Yauger, Francis A., Denver, Colo.	1895
Woodworth, A. V., <i>Pn.</i> , Grand View, Tenn.	410	Yeoman, J. Herbert, Providence, R. I.	396
Woodworth, Chas. L., Lewiston, Me.	1889	York, Frederick E., Eagle Grove, Ia.	192
Woodworth, Darius W., Williamsfield, O.	1861	Yorke, Burt L., W. Medford, Mass.	252
Woodworth, F. G., <i>Pr.</i> , Tougaloo, Miss.	298	Youker, David G., Gowrie, Ia.	194
[Woodworth, H. B., deceased.	43	Young, A. A., 531 S. Clarem't av., Ch'go, Ill.	1863
Woodworth, L. S., Providence, R. I.	396	Young, Arthur G., Wahpeton, N. D.	354
[Woolley, Joseph J., deceased.	43	Young, Charles S., Northwood Center, N. H.	324
Woolworth, Wm. S., Brooklyn, N. Y.	1890	Young, Fred P., 35 Strong pl., B'lyn, N. Y.	
Worcester, Edw. S., Norwich, Conn.	136	Young, Harry W., Seattle, Wash.	1893
Worden, Sylvanus A., Utica, N. Y.	1880	Young, James C., New Sharon, Me.	224, 6
Worrell, William B., Valencia, Kan.	1899	Young, William E., Portland, Ore.	1893
Worthington, Wm., <i>Pn.</i> , Seattle, Wash.	436	Younkin, Cyrus L. D., Boston, Mass.	1893
Worthley, Harry O., Brownville, Me.	222	Youtz, Herbert A., <i>Pf.</i> , Montreal, Canada,	1897
Wray, Alfred K., <i>St.</i> , Carthage, Mo.	52	Yukl, Adolf, Cleveland, O.	368
Wright, Abiel H., <i>Ch.</i> , Portland, Me.	1866	Zellars, Edwin G., Spencer, Mass.	260
Wright, Alfred C., <i>A. B. C. F. M.</i>	477	Zickefoose, Francis A., Onawa, Ia.	198
Wright, Benjamin M., Orange, Conn.	136	Ziegler, Wm. H., Rockefeller, R. F. D. 3, Ill.	172
Wright, Cassius F., Washington, D. C.	1871	Zimmerman, B. C., Cheyenne Agency, S. D.	1902
Wright, Edwin F., Ogalalla, Neb.	S. 306, 12	Zottarelli, Giuseppe V., Cleveland, O.	1898
Wright, Eugene F., Lexington, Ill.	1873	Zumbro, William M., <i>A. B. C. F. M.</i>	477
Wright, G. Frederick, <i>Pf.</i> , Oberlin, O.	76, 1863		

## LIST OF LICENTIATES REPORTED.

This list contains the names of those apparently reported as under care, with references to the pages where any such are mentioned as supplying churches. It includes also some names starred (\*), which denotes that these persons, while reported as supplying churches, are not reported to be approbated by, or under the care of, any Congregational organization.

Further. 1. This list does not agree with the number given in State Minutes, because all ordained since the lists were reported are here dropped. 2. The post-office addresses are often delusive, the place being that of temporary service only. 3. Names followed by State only are of persons approved in the State mentioned, no residence being reported. 4. The list is incomplete, because some States make no full report of licentiates. 5. The contracted name of a State in brackets means that the name was reported by that State, although the person may reside elsewhere.

Ainslee, Thomas, Carsonville, Mich.	270, 80	Coffin, Joseph, Stroud, Ala.	98
Albarian, Sarkis M., Conn.		Collins, Edric, Chase, Mich.	270, 6
Alexander, John B., Columbus, Ga.	152	Collins, Edward D., Johnson, Vt.	
Allen, Eugene V., Whitneyville, Me.		Collins, Mrs. G. B., Orlando, Okla.	
Ananikian, Mardiros H., Conn.		Coman, George H., Kendall, Mich.	276
Archibald, Warren, Mass.		Cooke, Vernon W., Seapoose, Ore.	384
Babb, Joseph C., Fountain, Colo.	122	Cornell, Alfred, Brattleboro, Vt.	422
Babcock, Frank, Diamond Springs, Kan.		Cowman, J. E., Sherwood, Ore.	384
Babcock, J. M., Buffalo, Wyo.	206	Crafts, D. Garrett, Heflin, Ga.	
Bailey, Miss Maud, Winfred, S. D.	402, 8	Crane, Benson B., Buford, Ga.	
Baldwin, O. F., Farwell, Mich.	274	Cravner, William C., Lakewood, N. Y.	340
Ballock, M. C., Oberlin, Ohio.		Crowell, Prof. Edward P., Amherst, Mass.	
Bandy, J. Van N., Sheridan, Wyo.	456	Cumby, John, Westville, Fla.	
Barnes, Henry J., Grand Haven, Mich.	274	Cummings, William A., Grand Rapids, Mich.	
Bass, Fred W., Conklin, Mich.		Dalberg, Fred, Massesette, Wis.	
Bast, C. William, Amboy, R. F. D., Ill.	174	David, Handford, Ashboro, N. C.	350
Beldin, Orin L., Grand Junction, Mich.		Davis, John F., Harriman, Tenn.	410
Bell, E. Fraser, Bancroft, Mich.	268	Day, Fred W., Pittsfield, Vt.	
Bell, S. Peter, Denver, Colo.		Dean, Mrs. Eloise P., Verrshire, Vt.	
Benedict, H. Hawthorne, Mass.		De Haan, A. B., Glen Ullin, N. D.	
Bennett, T. E., Omena, Mich.	280, 2	Dick, Gay L., Bellevue, Wash.	
Benson, John G., No. Truro, Mass.	262	Diehl, Grover L., Grafton, Ohio.	370
Berry, J. E., Brainerd, Minn.	286	Dimond, R. E., Lebanon, R. F. D. 4, Kan.	206
Betts, Wm. W., Rosemond, Ill.	178	Douglas, Roscoe, Berlin Heights, Ohio.	364
Bevier, Mrs. Mary A., Burlington, Colo.		Driver, George H., Conn.	
Bishop, J. W., Atwood, Kan.		Dunham, Samuel E., No. Stamford, Conn.	136
Bissel, W. T., Colo.		Dunlap, Raymond B., St. Albans, Ohio,	364, 74
Blackbourn, C. G., Meyers Falls, Wash.	432, 4	Dustin, Mabel J., East Arlington, Vt.	
Blanford, Mrs. Anna, Baxter, Ia.		Eastman, Finley E., Litchfield, Ohio.	370
Blodgett, Ernest A., Arriba, Colo.	120, 2, 4	Eastman, Vinton P., No. Munroeville, Ohio,	372
Blomfield, Edward A., Muskegon, Mich.		Eddy, Winifred, West Charleston, Vt.	
Bobb, Joseph C., Fountain, Colo.		Ellis, Giles A., Craig, Colo.	
Boland, Almon T., Canterbury, Conn.	126	Elwell, Levi H., Amherst, Mass.	
Bosworth, T. K., Neosho Falls, Kan.	208, 10	Emerson, Samuel F., Burlington, Vt.	
Bowins, William C., Cooks, Mich.	272, 6, 8	Evans, Arthur W., Cincinnati, Ohio.	366
Brainerd, Ezra, Middlebury, Vt.	142	Evans, Harry, Ipswich, S. D.	404, 6
Briggs, Leslie B., Port Costa, Cal.	106, 10	Ewing, Walter L., Malden, Mass.	250
Brooks, J. W., Alpharette, Ga.		Feast, Harold C., Salem, Mass.	258
Brown, Albert R., Conn.		Fisher, Albert V., Woburn, Mass.	
Brown, Frederick, Bucksport, Me.	222	Fisher, Lucien C., Plainsville, Ohio.	372
Brown, George E., Crystal, Mich.	270, 2	Foote, Frederick W., Bangor, R. F. D. 7, Me.	232
Brown, Henry B., Meridian, Okla.	380	Forrester, Homer, Buford, Ga.	
Buckham, Matthew H., Burlington, Vt.	122	Fukuda, Junkyo, Paia, T. H.	158
Burger, Charles C., Waukomis, Okla.	380	Gardner, Harold I., Conn.	
Campbell, F. H., Fairview, Kan.		Gasque, George W., Atlanta, Ga.	
Capeu, Edward W., Boston, Mass.		Gasque, Wallace, Gilmore, Ga.	152
Carnley, Joel, Svea, Fla.	148	Gates, Albro G., Canterbury, N. H.	
Carpenter, Isaiah, Casco, Me.	222	Gibbs, James A., Denver, Colo.	
Carter, Franklin, Conn.		Gifford, Addison T., Peru, Mass.	256
Cassel, Isaac, Amherst, Ohio.	364	Gilbert, Thomas H., West Millgrove, Ohio.	376
Cathcart, Mrs. Lillian S., King's Mt., N. C.		Good, Charles M., Bethlehem, Conn.	126
Chamberlain, Oscar M., Hanover, Mass.	246	Greene, Everett E., Conn.	
Champlin, C., Black Diamond, Cal.	106	Greenough, James C., Westfield, Mass.	
Chant, George H., Dawson, Minn.	288	Grove, Ernest R., ———, Conn.	
Chapman, William J., Wakefield, Kan.		Haberly, Robert C., Otis, Mass.	256
Childs, Francis S., Granby, Vt.	422	Hadley, Mrs. Mary L., Marshfield, Vt.	
Childs, Mrs. Sophia C., Coldwater, Okla.	378	Hall, Fred L., Danbury, Neb.	308
Clapp, Raymond G., Conn.		Hammer, Mrs. H. A., Wellston, Okla.	
Clardy, Edward M., Dallas, Tex.		Harper, C. W., Collyer, Kan.	
Clark, Robert, Warren, Vt.	426	Harris, Emma E., Mentor, Minn.	290
Coats, Martin D., Altona, Okla.	378, 80	Hart, Frank W., Hermosa, S. D.	
Codella, Pasquale, Waterbury, Conn.	140	Hartill, R. S., Bay City, Mich.	

Hasstedt, Rudolph J., Fall River, Kan.	208, 14	Norwill, James L., Steamboat Springs, Colo.	
Haus, Miss Kate, Herculeaneum, Mo.	300	Nugent, Thomas E., Meriden, Conn.	
Havenor, Chas. E., Creston, Ill.	170	Nyhan, Joseph E., Melbourne, Ia.	202
Hawkins, Mrs. Belle H., Palisade, Neb.		Okumura, Takie, Honolulu, T. H.	156
Hawksworth, C. W., Arlington, Wash.	432	Orton, Richmond D., Ashland, Wis.	442
Hay, Miss Jeannie, Coal Creek, Colo.	120	Ostema, James, ———, Colo.	
Henderson, Thomas, Iroquois, Mich.	270, 6	Otto, Wm. G., Curtiss, Wis.	
Henry, James A., Ansonville, Tex.	350	Parsons, St. Clair, Charlotte, Mich.	270
Heyman, Arnold C., Crystals Lake, Ill.	170	Partch, Leroy P., Olmstead Falls, Ohio,	372
Hidden, C. W., ———, Mass.		Paul, Wm. E., Rollo, Ill.	178
Hudson, J. D., Beach, Wash.	432	Payne, H. S., Clearwater, Minn.	286, 90
Hughes, Mrs. John E., Sein, S. D.		Peterson, Ernest, Apollonia, Wis.	442
Hughes, W. A., Kennedydale, Wash.		Pinch, Fred., Fenwick, Mich.	274, 82
Inagaki, Kakuma, Waiahia, T. H.		Ping, U Cho, Kohala, T. H.	158
James, David M., Ree Heights, S. D.	402, 6	Pitzer, Harlan H., Indianapolis, Ind.	184
Jansen, Jacob E., Steuben, Wis.	446, 8, 52	Porter, Robert, Cumberland, Wis.	444
Jarred, Levi D., Miniurn, Colo.	122	Pratt, Waldo S., Hartford, Conn.	73
Jenkinson, Mrs. E. J., Chicago, Ill.	168	Preston, Mrs. S. W., Lincoln, Neb.	
Johns, Hannibal, Bowdle, S. D.	400	Price, Dr. John T., Los Angeles, Cal.	
Johnson, Elmer H., Litchville, N. D.	358	Prigmore, Joseph D., Ellsworth Falls, Me.	
Johnson, Joseph A., Portland, Me.	228	Pulcifer, Alex. W., Crockett, Cal.	106
Johnstone, Thomas, Bangor, Me.	220	Purvis, Charley, Pearson, Ga.	
Jones, Emory H., Windham, Vt.		Rand, Ernest L., East Brentwood, N. H.	
Jones, O. M., Tiffany, Wis.	452	Rasmussen, Peter, Cope, Colo.	120
Jones, Paul W., Castalia, O.	364	Redmond, A. B., Topeka, Kan.	
Jones, Wm. E., Moss Run, O.	370, 4	Reese, John B., Elyria, Ohio,	368
Josephson, J. M., Missoula, Mont.	304	Reiner, Fred, Crete, Ill.	170, 8
Juell, Hans C., Oberlin, Ohio.		Richards, Willard L., Waynoka, Okla.	380
Kalaidjian, Mihram, ———, Conn.		Robinson, A. L., Woodston, Kan.	206
Karnes, Everett E., Plevna, Kan.	212	Russell, A. E., Ludlow, Vt.	
Kauffman, J. W. L., Skullsberg, Wis.	452	Samuel, John J., ———, Conn.	
Kearnes, Mrs. A. S. B., Denver, Colo.		Sass, F. W., Conklin, Mich.	272
Kelly, A. C., Sherrard, Ill.	178	Schall, L. E., Clear Lake, Wash.	432, 34
Kelly, A. W., ———, Mass.		Sharp, J. P., Young's Creek, Ky.	216
Kelly, Edward L., Kensal, N. D.	358	Schermerhorn, H. H., Deansboro, N. Y.	338
Kennedy, Daniel R., jr., ———, Conn.		Scott, Carlton W., Central Lake, Mich.	270
Kimball, Edward J., Elder Grove, Mo.	304	Senter, Geo. A., Masardis, Me.	
Kirker, James K., Oberlin, O.		Seyfert, W. H., Chenango Falls, N. Y.	336
Kirkland, M. C., Wade, Ga.	150	Shiraishi, Kiriushi, Kukuiahaeli, T. H.	158
Knight, Ethelind C., Carroll, Me.	222, 30	Skidmore, Lewis H., Medford, Wis.	448
Koch, Chas. E., Philadelphia, Pa.	388	Smith, Arthur H., Cleveland, N. D.	354, 8
Kotani, Hidezo, Koloa, T. H.	158	Smith, G. Byron, Iberia, Mo.	300
Kualii, David M., Waiohinu, T. H.	160	Smith, Mrs. Luella M., Melville, N. D.	
Kui Yee, Waimea, T. H.	160	Smith, Robert S., Montclair, N. J.	
Ladd, Ammi S., Wells, Me.		Sokabe, Shiro, Honomu, T. H.	156
Laritz, Edwin, Brentford, S. D.		Solomon, J. L., Pearson, Ga.	
Lasher, Mrs. Caroline A., Lowell, Vt.		Sosbee, Andrew J., Mineral Bluff, Ga.	
Laster, Joseph C., Haw Branch, N. C.	350, 2	Spangenberg, Louis F., Dawson, N. D.	354, 60
Leach, E. M., Wichita, Kan.		Squires, Guy P., Burdette, S. D.	406, 8
Ledyard, H. C., Chippewa Lake, Mich.	270, 80	St. John, Wm. J., Royal Oak, Mich.	282
LeFebre, Jan J., Fingal, N. D.	356	Stanley, Grace E., Weston, Vt.	
Leslie, Francis H., Niagara, N. D.	360	Steele, Geo. W., Troy, N. S.	
Lewis, J. Dewey, LaMoille, Ia.	196	Strickland, H. O., Ozark, Ala.	
Ling, Ting Ah, Wailuku, T. H.	160	Swanson, Emil W., Everett, Mass.	244
Ludlow, T. Vernon, Kingfisher, Okla.	378	Switzer, Annie E., Dayton, Wyo.	456
Lumkin, D. Goodman, Delta, Ala.		Symons, Henry, Ada, Minn.	286
Maeda, Kametarou, Ewa, T. H.	156	Takejiro, Mijamori, Makaweli, T. H.	
McKay, R. A., Atlanta, Ga.		Tedford, J. E., Edmonds, Wash.	
Mackenzie, Alex. L., ———, Conn.		Tignell, Gustaf N., Springfield, Mass.	260
Marshall, Emma L., Midland City, Ala.		Thomas, Franklin C., ———, Conn.	
Martin, Everett D., Lombard, Ill.		Thomas, James L., Halifax, Mass.	
Massey, W. J., Coral, Mich.		Thompson, Karl O., ———, Conn.	
Mathias, Pearl J., Milton, Conn.	134	Tinker, Wellington H., New York, N. Y.	
Maurer, W. Irving, Easton, Conn.	128	Tolbert, Bertrand, Plainfield, Mich.	
Mawae, Joseph K., Nahiku, T. H.	158	Toms, Joseph, Steamboat Rock, Ia.	202
Mayo, Ella F., Perry, Me.	228	Towle, Frank G., Railroad Flat, Cal.	110
Mayos, J. C., Sylvia, Kan.	212	Tracy, Henry C., Vernal, Utah,	416
McGinn, W. T., Lake Linden, Mich.		Travis, Thomas, Montclair, N. J.	
McKenzie, D., S. Ste. Marie, Mich.	280, 2	Trosper, John M., Nat, Ala.	96
McLean, John B., ———, Conn.		Tsung, Ho Tsz, Hilo, T. H.	156
McPherson, Walter H., Chicago, Ill.	168	Turner, James M., Utica, Mich.	284
Merril, E. Gates, Washington, D. C.		Vaughn, Jona W., Jackson, Me.	
Meserve, Marshall W., San Francisco, Cal.	110	Vaughn, William, No. Belfast, Me.	
Milford, Harry, Spring Brook, Wis.	446, 52	Vreeland, H. E., Fontana, Wis.	446, 54
Miller, C. L., Haverhill, Mass.	248	Wadleigh, W. H., Oxford, Mich.	280
Miller, Malcolm F., Garden Prairie, Ill.	172	Walker, Williston, New Haven, Conn.	71
Miyamori, T., Makaweli, T. H.	158	Ward, Ralph A., Lynn, Mass.	250
Montague, Wm. L., Amherst, Mass.		Washiyama, N., Kohala, T. H.	158
Moore, Wm., No. Topeka, Kan.		Waters, Jennings, ———, Okla.	
Morgan, George, Denver, Colo.		Waters, Wayne L., Cooper, Mich.	272
Myer, F. J., Cincinnati, O.	366	Weatherly, William H., Grand Saline, Tex.	414
Mygatt, Albert, Gregory, S. D.		Westenberg, Arthur E., Middlebury, Conn.	132
Nevins, Roy K., Mulliken, Mich.	278	Wetzell, Prof. John W., Denver, Colo.	
North, C. C., Chicago, Ill.	168	White, Robert S., Killingly, Conn.	128, 42

Whitford, Everett T., ———, Conn.		Wright, Trueman H., Augusta, Mich.	
Whitmer, Paul E., Clarksfield, Ohio.	366	Yoakum, Guy D., Hubbell, Mich.	276
Wickham, Wm., Dodgeville, Wis.		Young, Mrs. A. G., Wapneton, N. D.	430
Williams, Florence, Lancaster, Wis.	442, 6, 8	Young, D. K., Jr., Portsmouth, Va.	430
Williamson, Joseph C., Indianapolis, Ind.	184	Yountz, James C., ———, Conn.	
Woodruff, Elijah W., ———, Conn.		Youtz, Edwin, Brentford, S. D.	400
Wooley, E., Merrill, Mich.	278	Zumwalt, Clerin, White Cloud, Kan.	214
Wright, Thomas H., Chicago, Ill.			

## LIST OF MINISTERS

OF OTHER DENOMINATIONS SUPPLYING CONGREGATIONAL CHURCHES  
INCLUDING SOME WHOSE POSITIONS ARE NOT KNOWN OR SPECIFIED.

Adams, Crofton C., <i>Pres.</i> , Belview, Minn.	286	Holland, W. A., <i>Bapt.</i> , Johnsonbury, N. Y.	340
Aiken, Wm. A., <i>Pres.</i> , Morrisville, N. Y.	340	Holtz, D. F., <i>M. E.</i> , Cortland, Ohio,	372
Allen, Eugene V., <i>Meth.</i> , Whitneyville, Me.	232	Hunsberger, Jos. H., <i>Pres.</i> , Vineland, N. J.	332
Allen, F. L., <i>Chr. Alliance</i> , St. Louis, Mo.	302	Hunt, C. C., <i>M. E.</i> , Kiantone, N. Y.	340
Allen, Wallace W., <i>Meth.</i> , Oshstemo, Mich.	282	Jackson, Wm. H., <i>Ref.</i> , Woodbridge, N. J.	332
Armentrout, T. S., <i>Pres.</i> , Ceredo, W. Va.	430	Johnson, C. W., <i>Disc.</i> , Odanah, Wis.	450
Ascham, John B., <i>Meth.</i> , Douglas, Mass.	244	Johnstone, John F., <i>Pres.</i> , Seymour, Conn.	138
Ashby, T. E., <i>Meth.</i> , Denver, Colo.	120	Kempton, Austin F., <i>Bapt.</i> , Lunenburg, Mass.	250
Aubrey, Enoch R., <i>M. P.</i> , Rosetta, Ia.	162	Kirkland, Lee, <i>M. P.</i> , Fredonia, Kan.	208
Babcock, D. C., <i>Meth.</i> , Newmarket, N. H.	324	Krook, Cornelius, <i>Meth.</i> , Pomona, Fla.	146
Ball, Jesse W., <i>Luth.</i> , Ulysses, Neb.	314	Ladd, Ammi S., <i>Meth.</i> , Wells, Me.	232
Bander, Thos. J., <i>U. B.</i> , Ferndale, Cal.	106, 8	Lewis, A. G., <i>Chr.</i> , Moira, N. Y.	340
Bell, F. M., <i>Pres.</i> , Elliott, Ia.	192	Lewis, G. E., <i>M. E.</i> , Frankfort, Mich.	274
Betts, John H., <i>M. E.</i> , Hudson, Mich.	284	Lynn, Phineas T., <i>Meth.</i> , Bethany, Cal.	106
Bloom, K. J., Clear Lake, Wis.	444	Mack, Ovid F., <i>Meth.</i> , Beachmont, Mass.	258
Boyd, A. C., <i>Meth.</i> , Denmark, Me.		Mage, Alex., <i>Pres.</i> , Springfield, Mass.	260
Brockett, Benj. K., <i>M. P.</i> , Buckeye, Ia.	190	Martin, Thos., <i>Pres.</i> , Speer, Ill.	178
Brown, Florence, <i>Friends</i> , Pittsville, Wis.	450	McColl, John, <i>Pres.</i> , Reed Corners, N. Y.	344
Bryant, Robert A., <i>Pres.</i> , Hanson, Mass.	246	McDowell, Wm., Big Horn, Wyo.	456
Buchanan, R. A., <i>Pres.</i> , Kohala, T. H.	158	McKean, F. L., <i>Pres.</i> , Dousman, Wis.	444
Chappel, George, <i>Bapt.</i> , Westford, Conn.	140	McPray, Ambrose G., <i>Meth.</i> , Frankestown,	
Chase, Bernard, <i>Bapt.</i> , Gilmanton, N. H.	320	N. H.	320
Childers, W. L., <i>U. B.</i> , Grand View, Ia.		Merrithew, Frank, <i>U. B.</i> , Oto, Ia.	198
Clark, John L., <i>Pres.</i> , Brooklyn, N. Y.	336	Messinger, A. L., <i>Evan.</i> , Lakeview, N. Y.	340
Cornish, ———, <i>Bapt.</i> , Union Center, N. Y.	346	Metzger, Fraser, <i>Chr.</i> , Randolph, Vt.	424
Culbertson, George, <i>U. B.</i> , Ashville, N. Y.	334	Miles, Herbert A., <i>M. E.</i> , Cambridge, Vt.	422
Curling, Clarence A., <i>M. P.</i> , Adrian, Mich.	278	Miller, C. D., <i>U. B.</i> , Clear Lake, Ia.	196, 200
Curtis, Walter R., <i>Denom. Chr.</i> , Clarendon,		Miller, David E., <i>Meth.</i> , Loudon, N. H.	322
Vt.	420	Miller, Johr. W., <i>Pres.</i> , Monroe, Ohio,	372
Cutler, G. B., <i>F. B.</i> , Boston, Mass.	240	Moses, Walter, <i>Moravian</i> , Mounds, Ill.	174
Dann, Frank, <i>Bapt.</i> , Thompson, Ohio,	374	Mott, Herbert J., <i>Friends</i> , Grant, Neb.	310
Davenport, Harry, <i>Pres.</i> , Bridgewater, Conn.	126	Mowry, John R., <i>Bapt.</i> , Garrison, N. D.	356
Dell, George W., <i>Luth.</i> , Carson City, Mich.	270	Noble, J. W., <i>Bapt.</i> , Big Rock, Mich.	268, 70, 8
Dickson, J. M., <i>R. D.</i> , N. Yakima, Wash.	434	Nyce, Benj. M., <i>Pres.</i> , Talladega, Ala.	100
Diefendorf, Leigh, <i>M. E.</i> , Williston, Vt.	428	Oldt, Maynard C., <i>M. E.</i> , Sherwood, Mich.	268
Dimmunt, J. H., <i>M. E.</i> , Valley Junction, Ia.	202	Orvitch, John F., <i>M. E.</i> , Jackson, Mich.	278
Dracas, Arthur, <i>Pres.</i> , Keene Valley, N. Y.	340	Palm, Wm. J., <i>Pres.</i> , Minneapolis, Minn.	292
Drew, Edward, <i>Bapt.</i> , Chicago, Ill.	168	Palmatier, Charles, <i>M. E.</i> , Delton, Mich.	276
Dunbar, Simon T., No. Madison, Ohio,	372	Palmer, Paul, <i>U. B.</i> , Ithaca, Wis.	446
Eckardt, Russell L., <i>Meth.</i> , Georgetown,		Pemberton, John, <i>Meth.</i> , Dodge Center,	
Mass.	246	Minn.	286
Faubion, N. G., <i>U. B.</i> , Lakeside, Wash.	434	Phelps, Geo. O., <i>Pres.</i> , Prospect, N. Y.	344
Felch, Albert, <i>Meth.</i> , Natick, Mass.	250	Phillips, Milton E., <i>M. E.</i> , Whitneyville,	
Ferris, Ralph H., <i>Pres.</i> , Cloister, N. J.	330	Conn.	142
Finch, Walter C., <i>Pres.</i> , Willard, Minn.	296	Pilcher, Mossman, <i>Meth.</i> , Amboy, Ill.	178
Fisher, Chas. W., <i>U. B.</i> , Kiowa, Kan.	208	Prigmore, Jos. D., <i>Pres.</i> , Ellsworth, Me.	224
Fisher, G. J. G., <i>Pres.</i> , Lakeland, Minn.	290	Pugh, F. Walker, <i>Bapt.</i> , Sparta, Wis.	452
Foss, Walter, <i>Pres.</i> , Lebanon, N. Y.	340	Rhodes, I. W., <i>M. E.</i> , Lake Ann, Mich.	270, 6
Gage, O. J., <i>U. B.</i> , Lander, Pa.	388	Roberts, Robert P., <i>U. B.</i> , Columbus Junc-	
Galloway, B. F., <i>Bapt.</i> , Cedar Springs, Mich.	272	tion, Ia.	196
Galusha, Irving, <i>Bapt.</i> , Volney, N. Y.	348	Roberts, Wm. N., <i>Meth.</i> , Duxbury, Vt.	420
Gause, E. N., <i>Friend</i> , Mound City, Kan.	210	Robinson, N. G., <i>M. E.</i> , Gosneyville, Ky.	216
Gray, John A., <i>M. P.</i> , Adrian, Mich.	284	Roop, Curtis G., Barnstead, N. H.	318
Gray, Perry D., <i>Chr.</i> , Quincy, Mich.	268	Rowan, Wm. L., <i>Meth.</i> , Colbran, Colo.	120
Hall, Francis M., <i>Pres.</i> , Conneaut, Pa.	386	Ruch, Chas. E., <i>M. E.</i> , Unadilla, Neb.	312
Harding, Philip E., <i>Pres.</i> , Eagleville, Ohio,		Ryan, M. H., <i>M. E.</i> , Milton, Vt.	422
	364, 8	Schlotterbeck, C. A., <i>U. B.</i> , Hutchinson,	
Harper, Chas. W., <i>M. P.</i> , Alanthus, Kan.	206	Kan.	208
Hartley, Ralph G., <i>Bapt.</i> , Nyack, N. Y.	342	Scofield, Albert B., <i>Pres.</i> , E. Smithfield, Pa.	390
Hickman, W. H., <i>M. E.</i> , Jamestown, N. Y.	340	Seiler, Galen W., <i>Pres.</i> , Lawrence, Mich.	278
Hjortaaas, Andrew, <i>Scand.</i> , Minncapolis,		Shelton, Wm. A., <i>M. E.</i> , Columbia, Conn.	128
Minn.	292	Sherijan, Gregory, <i>Pres.</i> , W. Barnstable,	
Hodgson, W. C., <i>Meth.</i> , Beverly, Mass.	238	Mass.	236

Shields, Curtis E., <i>Pres.</i> , Hilo, T. H.	156	Turner, S. D., <i>Meth.</i> , Brockton, Mass.	240
Silcox, Andrew, <i>Bapt.</i> , Pleasant View, Ken.	216	Vaughan, Jona., <i>R. D.</i> , Brooks, Me.	222, 4
Simontun, J. M., <i>Pres.</i> , Jamesport, N. Y.	340	Vaughan, Wm., <i>R. D.</i> , Belfast, Me.	220
Sloenn, Wm. E., <i>M. E.</i> , Salisbury, Vt.	426	Vernon, Howard, <i>Bapt.</i> , Chesterland, Ohio.	366
Smith, Oscar S., <i>Meth.</i> , Malden, Mass.	250	Walker, Henry, <i>Wes. Meth.</i> , Rutland, N. D.	360
Smith, Robert, <i>Meth.</i> , Boaz, Ill.	164	Webb, Wm. H., <i>Pres.</i> , W. Springfield, Mass.	264
Smyth, Geo. H., <i>Pres.</i> , Holyoke, Mass.	248	Wells, W. L., <i>M. P.</i> , N. Fairfield, Ohio.	372
Snyder, H. M., <i>M. E.</i> , Washougal, Wash.	432, 4, 8	Wikholm, M. N., <i>Sv. Cov.</i> , Upsala, Minn.	296
Sonderholm, Henry, <i>Sv. Cov.</i> , Centerville, Ia.	190	Wilday, John, <i>Pres.</i> , Antrim, N. H.	318
Spencer, David B., <i>Pres.</i> , River Falls, Wis.	452	Williams, C. R., <i>Pres.</i> , Mt. Dora, Fla.	146, 8
Stone, Sidney, Faulkton, S. D.	402	Withrow, John L., <i>Pres.</i> , Boston, Mass.	238
Taylor, Chas. N., <i>Pres.</i> , Otsego, Mich.	280	Wolcott, W. H., <i>U. B.</i> , Allison, Ia.	188
Thompson, J. M., <i>Pres.</i> , Warsaw, Ill.	180	Wolfe, B. Pay, <i>Meth.</i> , Tyngsboro, Mass.	262
Throuse, W. W., <i>Pres.</i> , Maine, N. Y.	340	Wood, H. J., <i>Meth.</i> , Franksville, Wis.	452
Thrusdale, C. M., <i>Pres.</i> , Manasquam, N. J.	330	Wurtz, William, <i>U. B.</i> , Somerdale, Ohio.	374

### NAMES OTHER THAN THOSE GIVEN IN PRECEDING LISTS.

Allen, Alice B., No. Windham, Conn.	136	Kaeo, Chas. W. P., Kealakekua, T. H.	
Allen, F. L., St. Louis, Mo.		Kamoku, Job N., Hakalau, T. H.	156
Baker, Albert S., Kailua, T. H.		Kellogg, Chas. P., North Carver, Mass.	242
Baker, Seward, Clarksville, Mich.		Kellough, M. S., Massena, N. Y.	340
Barker, Percival H., Richmond, Ill.	178	Kirk, Willard N., Chicago, Ill.	166
Bear, E. Spotted, Oahe, S. D.	408	Lasher, Mrs. Caroline A., Lowell, Vt.	123
Beard, Clarence, <i>My.</i> , ———, Tex.		Lindquist, J. Albert, St. Louis, Mo.	302
Berghoefer, Fritz, Kulm, N. D.		Lockett, J. H., Chicago, Ill.	166
Bevan, Noah, Frostburg, Md.	234	Loos, George, So. Milwaukee, Wis.	452
Billings, Abbie, Stamford, Conn.	138	Maggs, William B., Osage City, Kan.	210
Bluecloud, John, Oahe, S. D.	404	May, M. Howard, Murdo, S. D.	404
Blueeye, Thos., Oahe, S. D.	400	Mahi, Jos. K., Hanapepe, T. H.	156
Chase, Bernard L., Gilmanton, N. H.	242	Maldonado, Carmelo, Luquillo, Cuba.	396
Conway, James, Orange City, Fla.	146	Menneke, Wm., Oriska, N. D.	360
Cox, R. J., Diamond, Ind.	182	Meyer, Wm. H., Clackamas, Ore.	382
Crane, H., Tuxedo, Md.	234	Molander, C. M., Crompton, R. I.	396
Davis, D. Webster, Crawford, Neb.	308	Nichols, Ralph, Wagner, S. D.	
Day, Fred W., Gaysville, Vt.	420, 34	Olmstead, J. M., Short Falls, N. H.	320
Dustin, Mabel J., E. Arlington, Vt.	418	Otto, William F., Curtis, Wis.	444
Eastman, Harvey M., Temple, N. H.	326	Peacock, Chas. R., New Ipswich, N. H.	324
Eaton, Samuel C., Sullivan, N. H.	326	Porter, Henry H., Rock Creek, O.	374
Eckhardt, John H., Gackle, N. D.	356, 60	Powell, Henry A. W., Grand Bayou, La.	218
Eddy, Winnifred W., Charleston, Vt.	420	Price, John T., Los Angeles, Cal.	306
Evans, W. B.	6	Prior, C. H., Naperville, Ill.	
Everts, Henry S., De Soto, Wis.	444	Profit, White, City, Kan.	214
Every, Frank C., Chicago, Ill.	168	Rand, Ernest L., Brentwood, N. H.	318
Ewen, Mrs. Isabel, So. Woodbury, Vt.	428	Reeve, J. C., Garfield, Kan.	208
Flammer, Wm. J., Kent, Ohio.	370	Robb, W. A., Beecher, Ill.	162
Frasier, Charles, Oahe, S. D.	400	Roehrig, Otto, Ness City, Kan.	210
Frost, W. Jerome, Clare, Mich.	270	Roesch, Geo. W., Brookton, N. Y.	336
Gaeger, Edward J.	6	Santos, Manuel G., Makawao, T. H.	158
Garland, Ida M., Amherst, Me.	220	Sisson, Wm. R., Glen Spey, N. Y.	400
Gates, Albrow G., Canterbury, N. H.	318	Smith, Robert L., Glen Spey, N. Y.	338
Gay, Charles, Lanai, T. H.	158	Spaulding, Wayland, Pelham, N. Y.	344
Gibson, Mrs. W. W., Sykesland, S. C.	398	Spirey, G. M., Sellarsville, Ala.	148
Hadley, Mrs. Mary L., Marshfield, Vt.	422	Stanley, Grace E., Weston, Vt.	428
Halliday, J. F., Greenville, Mich.	274	Steensma, Wm., Chassall, Mich.	270
Harris, Waldo B., Seward, Ill.	178	Stewart, Chas. M., Plymouth, Ill.	180
Hartig, Lydia, Reynold's Bridge, Conn.	140	Stewart, Wm., Leeman, Wis.	448
Hatt, Thos. B., North Anson, Me.	220	Stuart, Duncan, Oriskany Falls, N. Y.	348
Heath, Jean E., Piermont, N. H.	324	Sylvester, J. W., Honolulu, T. H.	156
Herdman, W. C., Revere, Mo.	300	Temple, O. M., Pardeeville, Wis.	450
Hodgdon, D. R., Pittston, Me.	228	Totten, Geo. A., Adams, N. D.	354, 58
Hoffman, Levi S., E. Providence, R. I.	394	Tuttle, H. S., Alameda, Cal.	106
Hoffman, Theodore, Tallman, N. Y.	346	Van Haagen, H. C., Cambridge, Vt.	420
Holford, David, Douglas, Alaska.	102	Waichter, A. F., Naponee, Neb.	312
Hulbert, Geo. A., Nutley, N. J.	330	Warren, Fred J., St. Johns, Ore.	384
Humphrey, Geo. W., Brooklyn, N. Y.	356	White, D. W. K., Kaaanapali, T. H.	102
Hyden, G. B., Blaine, Wash.	432	Wood, M. W., Wichita, Kan.	214
Jackson, A. D., Charleston, S. C.	398	Yamaguchi, Kinsaku, Honolulu, T. H.	156
Jones, Helen M., Cable, Wis.	444	Yellowhawk, Stephen, Oahe, S. D.	404
Johnson, Jas. L., Sedgwick, Kan.	212		

## LEGAL CONSIDERATIONS.

---

SUBSTANCE OF REPORT OF THE COMMITTEE ON VESTED INTERESTS, ADOPTED BY THE GENERAL COUNCIL UPON RECOMMENDATION OF THE COMMITTEE OF SIXTY-THREE, BEFORE THE ADOPTION OF THE "ACT OF UNION."

---

Prepared by HON. SIMEON E. BALDWIN, LL.D.,  
Chairman of Committee on Vested Interests,  
New Haven, Conn.

---

The organic union of three religious denominations, each with a full system of denominational agencies in active operation, does not necessarily imply either that one of these systems is to supersede the other or that a new one shall be devised to supersede them all. An analogous organization may be found in the United States, which is a union of states, each having a constitution of its own, and each with divisions of counties, cities and towns, having certain powers of local government under which titles may be vested according to the preference of municipal authorities.

The same principles which govern the co-ordination of political relations seem naturally applicable to the co-ordination in property interests and relations in case of this union of several religious bodies. Each has had its own polity. In substance and general purpose there is no difference; in detail there is a large difference. Under these respective polities large property interests have been vested in certain agencies for denominational purposes, but always to promote Christian worship and service, through the support and fellowship of Christian churches, each of which should have a large measure of power to manage its own affairs, and yet be in some degree subject to advice or control from representatives of other churches, or the denomination at large.

Under our union we adhere to these identical purposes, but we are not necessarily bound to carry them out for every church or every conference of churches by precisely the same methods, recognizing, however, that for any particular church or locality the majority in that church or locality must rule, so far as there is no departure from the main constitutional principle.

This general view leads to the following conclusions:

1. In the united body *existing titles, e. g.,* to church buildings, parsonages, cemeteries, etc., should remain precisely as they now are unless in some way defective. As to future acquisitions of real estate for such purposes, the title should be vested in such manner as they from whom the acquisitions come may prefer. If it is for a church building, the church should be described as belonging to the new united body.

2. The name adopted serves to indicate and emphasize the legal character and consequences of the union.

This consideration applies to all forms of denominational property. It makes the new body appear in its true light as an association of pre-existing churches, and through them of pre-existing denominations. No church is wiped out of existence. Nor is any denomination. A partnership has been constituted, but each partner maintains its separate identity, though now acting in all matters affecting its contribution to the common stock through the partnership.

3. It has been common in the management of moneyed corporations to have a *practical consolidation* of several corporations into or with another *without the legal extinction* of any of the former. Their properties may be transferred, but the organization of each is still maintained through an annual meeting of its shareholders at which directors are elected, by whom important action may be taken. The shareholders, desiring the benefit of the practical consolidation, naturally elect directors holding the same views.

In the absence of legislation to the contrary, there is no legal objection to such a practice. It is not likely that there will be any legislation, as there is none now, to hinder a union of different denominations for the better service of their common Lord.

None of the three denominations should now be formally extinguished so far as legal organization is concerned.

4. The general *missionary and other charitable organizations of each denomination should be preserved in legal existence*. There may be concentration of the home missionary work of the new body in a single corporation, while yet the old societies may continue in legal existence, each with its own board of management, but making use of such single corporation as its almoner or paymaster. So also of all charitable societies, colleges and other educational institutions. Funds would thus remain untouched, and bequests under wills already executed would be preserved.

5. The reclamation of *abandoned property* must be governed by the usages and paper title of the denomination holding such property. Provision should be made by the new body against the abandonment of any real estate acquired after the union has been effected.

6. *Annual conferences* should be *incorporated* under the law of the state or one of the states within which they are to meet, with power to hold real estate for religious purposes.

7. For the work of *practical administration* it would be desirable to concentrate the exercise of all functions in the new District Associations, Annual Conferences and General Council, assuming that these names are given instead of those hitherto used — such as consociations, local councils, state conferences, national council, district, annual or general conferences. Where these bodies hold property, they should be kept in existence until that is disposed of in a manner sanctioned by the rules of the denomination to which they belong.

N. B. The vote adopting the Act of Union referred to the foregoing report and declared that the two papers were “not legally inconsistent.” Regarding these as parts of one scheme of organization, it follows, first, that no change will be wrought in the existing creeds or standards of faith of any denomination, or any church in any denomination. No new standard of dogmatic theology is established. Second; it will not disturb any invested interest in property, while yet it will so unite the forces of three denominations in common Christian service that there can be confidently expected both a great gain in efficiency and a great saving of expense.



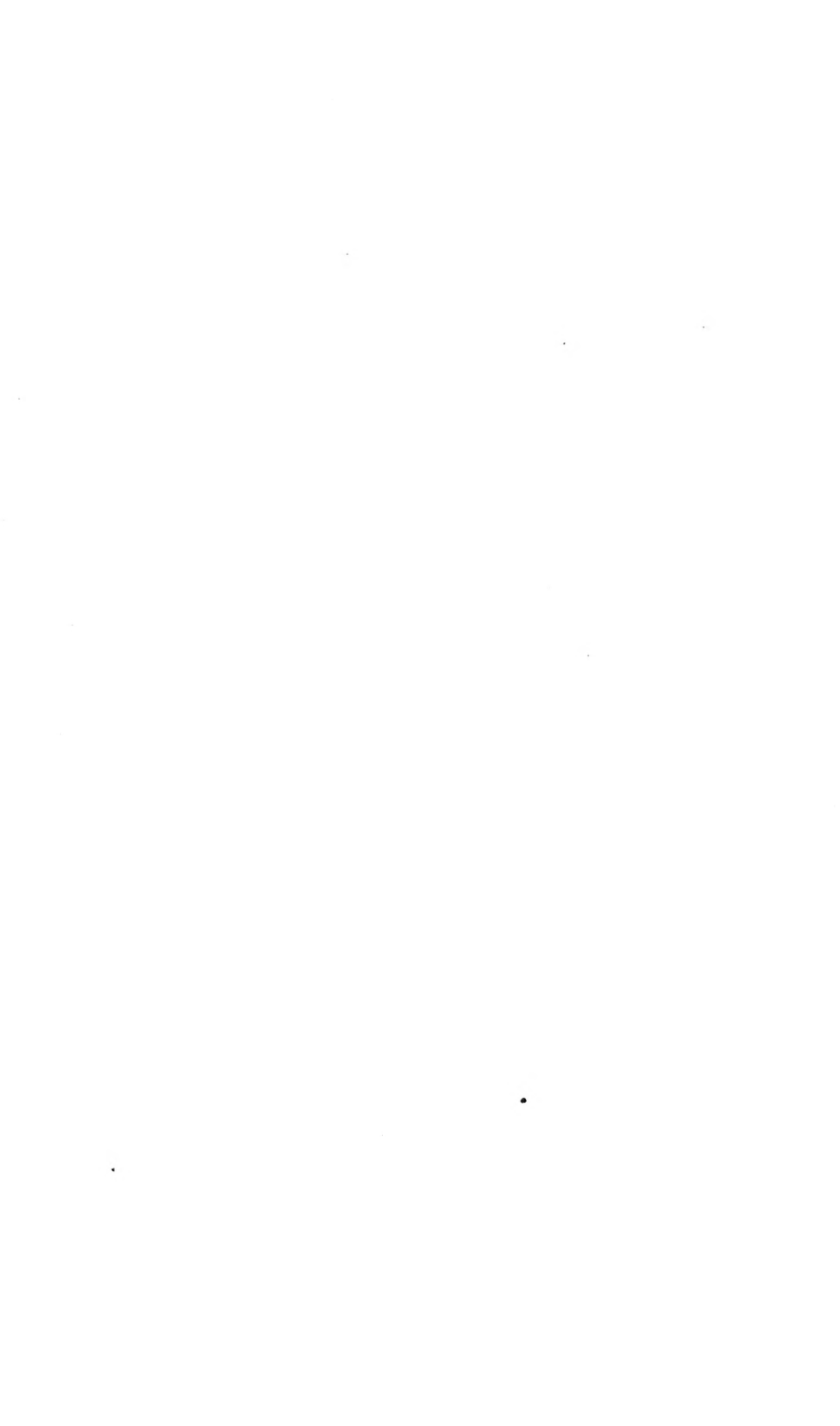

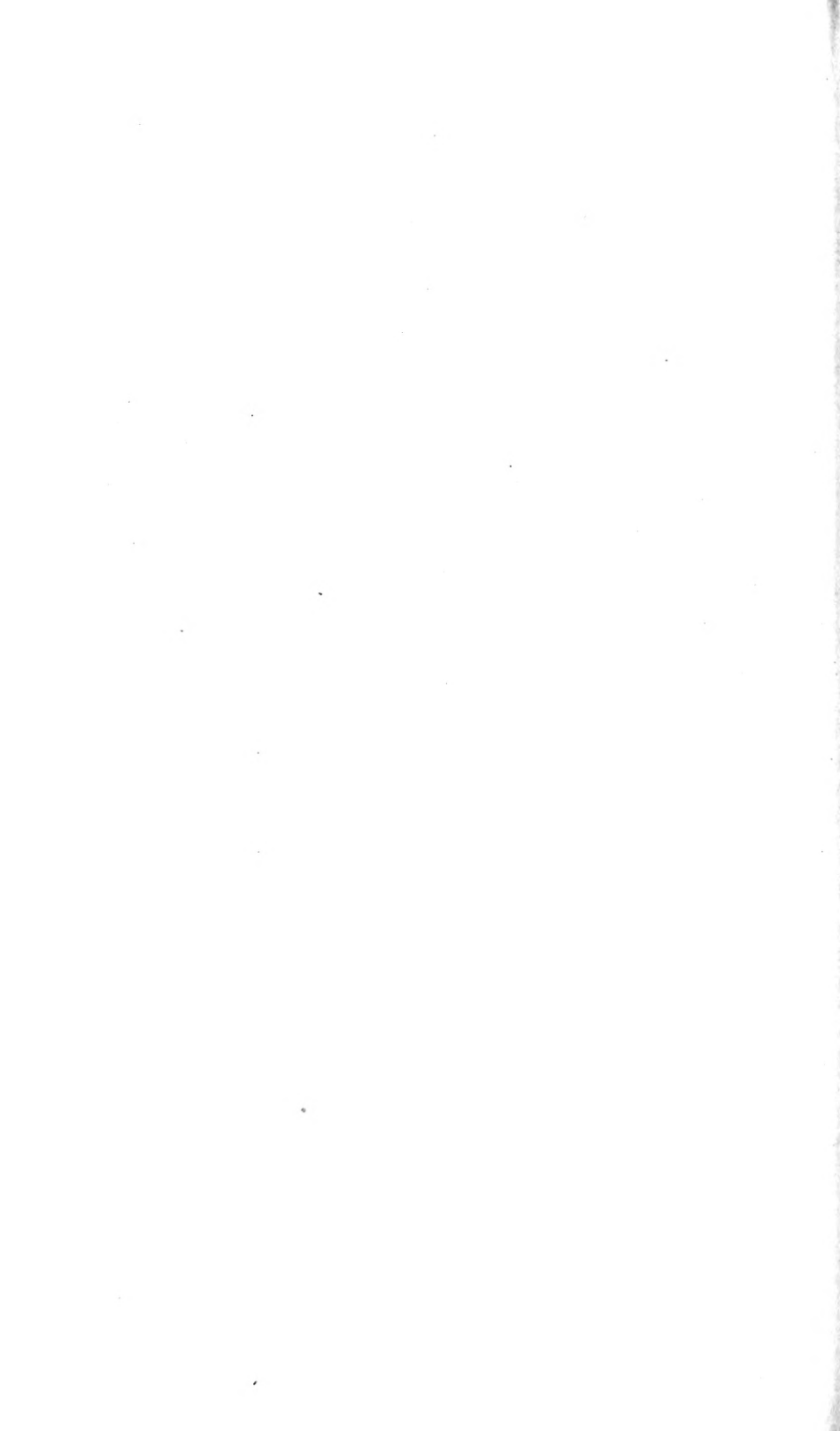



FOR THE CHURCH SERVICE

# **H**YMNS OF WORSHIP AND SERVICE

The necessary hymns for all purposes of worship set to tunes the congregation want.

The most successful book of the day—500 adoptions in two years.

*400 pages, 543 hymns and tunes, with Responsive Readings. Introductory price, cloth 60 cents; half mor. 75 cents.*

FOR THE PRAYER-MEETING

# **C**HAPEL EDITION OF HYMNS OF WORSHIP AND SERVICE

As good a book for the prayer-meeting as "Hymns of Worship and Service" is for the church. Selections from that book with some of the best Gospel Hymns.

*282 pages, with Responsive Readings. Introductory price (full cloth) 35 cents.*

FOR THE SUNDAY SCHOOL

# **I**N EXCELSIS FOR SCHOOL AND CHAPEL

Free from trash and jingles.

*300 hymns and tunes. Price (full cloth) 35 cents.*

 Returnable sample copies of any or all of above sent to pastors and committees without charge.

THE CENTURY CO.  
Union Square, New York