

CONGREGATIONAL  
**YEAR-BOOK**

---

STATISTICS FOR 1909

# EVERY ONE CAN PLAY THE ANGELUS PLAYER-PIANO



Q  
 de  
 du  
 sic  
 Q  
 A  
 wo  
 M  
 Q  
 K



n your  
 never it  
 piano,  
 yboard  
 c rolls.  
 ession  
 to pro-  
 in mu-  
 player.  
 of the  
 er, the  
 cs, the

the sweet-toned Emerson piano, making the EMERSON-  
 ANGELUS            ::            ::            Write us for catalog

**The Wilcox & White Company, Meriden, Conn.**

# New and Successful Hymnals

---

**Just Published**

## Hymns of the Kingdom of God

Edited by

Rev. HENRY SLOANE COFFIN, D.D., and Rev. AMBROSE WHITE VERNON, D.D.

The editors have striven in this book to include only hymns which are poetically beautiful, which express a normal and healthy spiritual experience, contain no divisive theology and are specifically Christian in religion.

*Introductory Price, \$1.00*

---

## Church Hymns and Tunes

Edited by

Rev. HERBERT B. TURNER, D.D., and WM. F. BIDDLE

*Introductory Prices:*

*Full Cloth, 75 cents; Half Morocco, 90 cents*

661 Hymns, 761 Tunes, Chants, Psalter, etc.

Hundreds of churches are successfully using this book. The following is a specimen of letters received from all parts of the country.

"I wish you to know that after a year's use **Church Hymns and Tunes** is entirely satisfactory. I have not heard one word of complaint: and I have heard many words of praise for the book both as to hymns and music."

"*This praise comes from the pews, not from the choir, though our choir would heartily join in it. The people like the book.*"

REV. FRANK W. MERRICK, D.D.,

*Pastor of Faith Congregational Church.*

SPRINGFIELD, MASS.

---

## Hymns and Tunes for Schools

Edited by

Rev. HERBERT B. TURNER, D.D.

307 Hymns, 323 Tunes, with Chants and Readings

*Introductory Price, \$30.00 per hundred*

Used in hundreds of representative Sunday Schools

SIXTH LARGE EDITION

*Sample copies (returnable) sent free for examination*

---

# THE A. S. BARNES COMPANY

11 East 24th Street

NEW YORK



# CHURCH FURNISHINGS

ALL Questions Answered as to  
CHURCH WORK in Wood,  
Metal, Stone and Marble, Mosaic,  
Art Glass, Embroidery, etc.

ART WINDOWS and TABLETS of RECORD

CHURCH CHANGES, ENLARGEMENT or DECORATION

MONUMENTS in GRANITE, MARBLE OR STONE for  
the CEMETERY

CORRESPONDENCE SOLICITED

*Illustrated Hand Book and Designs on Request*

23 - 25 - 27  
Sixth Ave

## J. & R. Lamb

New York  
N Y

National Council Digest *Cloth, 75c. ; Board, 50c.*

Volume of Proceedings of International Council  
*Boston, 1899, \$1.00      Edinburgh, 1908, \$2.00*

Manual of Congregationalism.  
*W. E. Barton, D.D. \$1.00*

Orders with remittance received by

**ASHER ANDERSON**

**14 BEACON STREET, BOSTON, MASS.**

## R. Geissler...

56 West 8th Street

NEW YORK



MEMORIAL WINDOWS, ANTIQUE AND  
MOSAIC STYLE—ORNAMENTAL GLASS.

MEMORIAL, FOUNDATION AND ENDOW-  
MENT TABLETS IN BRASS, BRONZE,  
MARBLE.

ARTISTIC PULPIT FURNITURE IN WOOD,  
BRASS, MARBLE.

BAPTISMAL FONTS IN MARBLE and WOOD,  
HYMN TABLETS.

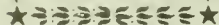

CHURCH  
PLANS

SEND FOR SAMPLES OF

PRICE'S  
WINDOW  
PAPER

FOR PLAIN  
GLASS OF ANY SIZE

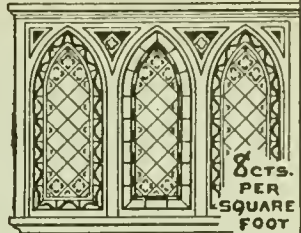

BENJ. D. & MAX CHAS. PRICE  
ARCHITECTS

ATLANTIC HIGHLANDS  
NEW JERSEY

CATALOGUE FREE  
TO THOSE  
INTENDING TO BUILD

SEND FOR SAMPLES  
AND PRICES

CHURCH CUSHIONS A SPECIALTY

1000 CHURCHES

IMPROVED  
CUSHION FELT

PERMANENTLY  
ELASTIC

REFER TO OVER

G. W. BENT CO.  
93 CAUSEWAY ST., BOSTON

EDWARD L. SHAW  
PRESIDENT

ADNA B. SHAW  
VICE-PRESIDENT

SAMUEL USHER  
TREASURER

Established 1780

# SHAW FURNITURE COMPANY

Successors to  
A. B. & E. L. SHAW COMPANY

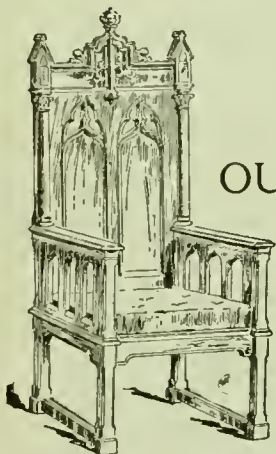

OUR CATALOGUE showing many interesting designs of pulpits, chairs, reading desks, communion tables and other Church Furnishings will be mailed on request.

81 Causeway Street

Boston, Mass.

Opposite North Station

# ATLANTA UNIVERSITY

Chartered 1867 ATLANTA, GEORGIA Opened 1869

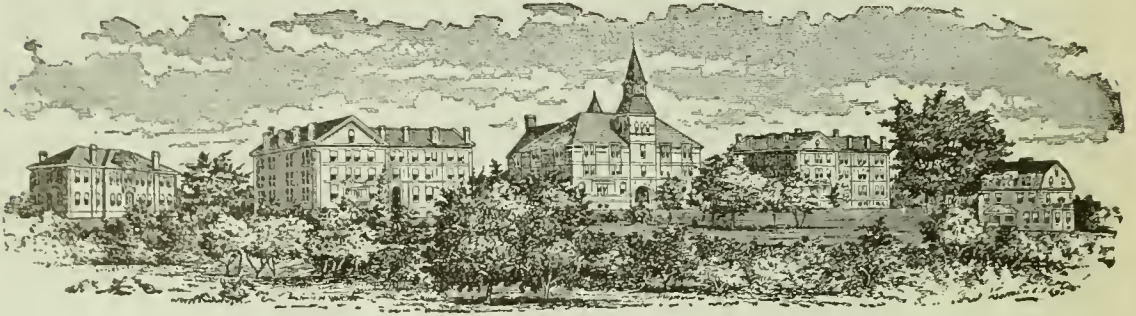

Knowles Building      Boys' Hall      Stone Hall      Girls' Hall      Model Home

*The Oglethorpe School and Carnegie Library are not shown here*

Atlanta University. An open door of opportunity. A College, Normal School and High School. For the preparation of young men and young women of the Negro race for service among their people, chiefly as teachers. In the metropolis of the only State having over a million Negro population. Tried and tested by forty years' experience. Glorifying in the record of its graduates. Indorsed by Southern and Northern educational experts.

This work is hampered by lack of funds. The present endowment amounts to \$73,000. At least \$500,000 is needed to maintain the work as now organized. Bequests in wills should be made payable to "The Trustees of the Atlanta University," in Atlanta, Ga., and attested by three witnesses. Address

President EDWARD TWICHELL WARE,  
ATLANTA UNIVERSITY, ATLANTA, GA.

---

## Tabor College      Tabor, Iowa

A Congregational College of high rank, in a splendid territory — Southwest Iowa

The largest graduating class, 1910, in years, all A.B.

Complete Collegiate, Academic, Normal and  
Musical Courses

Tabor College is one of the few of the scores of colleges founded by Congregationalists which still retain their Congregational affiliations. We believe that Congregationalism has still a mighty mission to the sons of men, and respectfully solicit the aid and co-operation of loyal Congregationalists throughout the Union.

Those who desire to have the use of their funds may make a safe investment and be sure of annual interest payments by giving to Tabor College in the form of an annuity. Address

President FREDERICK W. LONG,  
TABOR, IOWA.

“*The Congregational Printers*”

# THOMAS TODD CO.

Book and Job Printers



OUR BUSINESS was established in 1864, and since that time we have received flattering testimonials continually from our customers, first, because of the good quality and accuracy of the work, and secondly, because of the promptness with which it is completed.

¶ We have been connected with the typesetting of *The Congregationalist* for sixty-one years, and refer with pride to that publication.

¶ Our prices are always as low as is consistent with good workmanship and living wages.

¶ We are especially fitted to do all kinds of

## Church Printing

¶ We carefully attend to, with promptness and in good taste

## Business and Law Printing



CONGREGATIONAL HOUSE

14 BEACON STREET, BOSTON

TELEPHONE HAYMARKET 601

IN PREPARATION

AN ENTIRELY NEW EDITION OF THE

# Pilgrim Hymnal



Churches who are thinking about adopting a hymnal in the immediate future should wait and see samples of this book

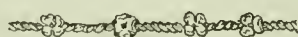

This edition will have all the points which have given the Pilgrim Hymnal its distinctive excellence.

1. Its conveniently small size.
2. Its discriminating selection.
3. Its many choice hymns.
4. Its fresh and original responsive readings and orders of service.
5. Its beautiful printing and binding.

The five years of service which it has seen have tested and approved the merits of the Pilgrim Hymnal Plan, and its general makeup, therefore, will remain unchanged. There will, however, be a number of changes made to improve the hymnal in every respect that experience has shown desirable. A careful inquiry has been made among the many churches using this book, and the results of these criticisms, favorable and adverse, appear in this revision. Consequently any church purchasing this up-to-date edition will benefit by the experience of the editors and of the churches who have tried out the hymnal. *Here is a capital opportunity for freshening and vivifying your devotional services by the introduction of some choice new hymns.*

---

## THE PILGRIM PRESS

175 WABASH AVENUE  
CHICAGO

14 BEACON STREET  
BOSTON



# OXFORD TEACHERS' BIBLES

WITH NEW AND UP-TO-DATE HELPS  
ARRANGED UNDER ONE ALPHABET

**Over 3,000,000 Copies Sold**

"They are known From Greenland's Icy  
Mountains to India's Coral Strand."—*The  
Bookshelf.*

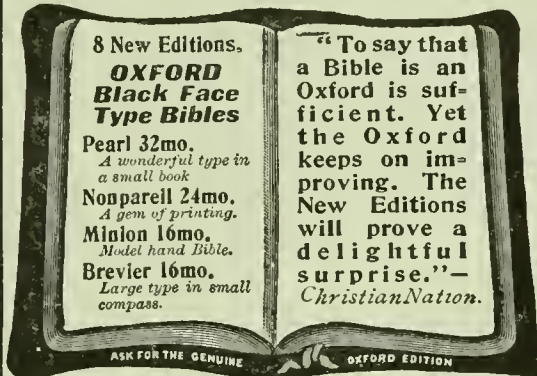

**ENTIRELY NEW!**

**Oxford Pictorial Palestine Bibles from 55  
cents upwards.**

"Of all the pictorial Bibles I have seen for  
children, and for giving to the children on  
Children's Day, this easily stands first."—  
*Intermediate Sunday-School Quarterly.*

Sold by all booksellers. A full descriptive  
circular on request.

**OXFORD UNIVERSITY PRESS**  
AMERICAN BRANCH, 35 W. 32nd St., NEW YORK

# BURR'S LIBRARY INDEX

FOR

## INDEXING SUBJECTS

TO AID THE

Student, Scholar, Clergyman, Lawyer, Physician, Editor,  
Author, Teacher, Pupil and all Lovers of Books.

Bound Russia Back and Corners, Cloth Sides,  
Projecting Alphabet - - Price \$4.50

Size 8½ x 11 inches, 336 pages, 13,400 lines.

A discount of twenty per cent. allowed to Clergymen. Sent Prepaid  
upon receipt of price.

HARTFORD, CONN.

# The Church Hymnary

TWENTIETH CENTURY EDITION

## The Best Hymn-Book for Congregational Use

Samples will be sent to churches considering a change, and special rates for introduction will be quoted on application to the publishers



**CHARLES E. MERRILL CO.**

Successors to MAYNARD, MERRILL & CO.

44-60 East 23d Street

NEW YORK CITY

## *The Advance*

*The Advance* is a weekly, Congregational, Family Newspaper.

It believes thoroughly in the Congregational denomination, that it has a future and a work, and that therefore the denominational newspaper has a similar future and a work.

It has attractive departments of great variety, by which it cultivates the interest of every member of the home.

Among its departments are:

**Editorials** — Discussion of religious and other topics.

**Foreign Budget, Around the Circle, Notes, Voice of the Land**, etc., etc.

**Contributed Articles** from the best writers of the day.

**The Pastor's Department.**

**A Good Serial. The Family Circle. Our Boys and Girls.**

**Standpoints** — (Chicago and other) by "Grapho."

**On the Book Table** — Reviews of new books.

**The Sunday School, Prayer Meeting, Christian Endeavor.**

**News from the Churches. Woman's Board and Woman's H. M. U.**, etc.

\$2.50 per year, \$2.00 if paid in advance; 50 cents for four months.

If you want to know what is going on in Congregationalism, subscribe for **The Advance**.

*The Advance* . . . . . **Chicago**  
*United Religious Press Building* . . . . . **700-14 E. 40th Street**

# Communion Sets



CLERGYMEN and church officials of every denomination will be interested in our special Communion Ware Catalogue, in which is illustrated and described a full line of Communion Sets of the conventional type as well as sets with individual cups, together with the accessories, Pew Racks, Cup Fillers, etc. Collection Plates, Alms Basins, Chalices, Crucifixes, Vases, etc., are also shown. These designs are the result of careful study of the requirements and are both artistic and dignified. Made by the makers of "**1847 ROGERS BROS.**" *Silver Plate that Wears*, and sold by leading jewelers. Send for "Special Catalogue 78."

**MERIDEN BRITANNIA CO.,**  
Meriden, Conn.  
(International Silver Co., Successor.)

THE POPULAR  
VINTAGE  
PATTERN



"Silver  
Plate  
that  
Wears"

"**1847**

**ROGERS BROS.**"

The designs bearing this well-known trade mark are noted for the beauty, style, finish and qualities of endurance that make desirable silverplate.

Sold by all leading dealers. Send for **Catalogue "79,"** showing latest patterns.

**MERIDEN BRITANNIA CO., MERIDEN, CONN.** (International Silver Co., Successor)

**A MODERN PLANT**

Established in 1881



**SAMUEL USHER**

**Book, Job, Magazine  
Catalogue and Law**

**PRINTING**

The latest types, presses and labor-saving  
machinery for the execution of the  
highest grade of work in  
above lines

---

THE CONGREGATIONAL YEAR-BOOK and other important pub-  
lications are issued by our press    ☐    ☐    No job too large

---

**176 to 184 High Street  
Boston, Mass.**

One minute's walk from the Rowe's Wharf  
station of the Boston Elevated Railway

Phones { 6750 Main  
          { 6751 Main

# National Council

## Notice to State Secretaries and Registrars of Local Associations ❧ ❧

The National Council will meet in its Fourteenth Triennial Session in Boston, Mass., October 10-20, '10

State Secretaries are requested to send at once whatever resolutions and memorials have been adopted for presentation to the National Council that they may be included in the Report of the Secretary of the National Council.

Registrars and Scribes of Local Associations, and State Secretaries, are requested to forward at once the names of delegates to the National Council.

It is important that these matters are not overlooked or delayed.

ASHER ANDERSON,

Secretary of National Council.

BOSTON, MASS., June 15, 1910.

# — Indigestion —

The use of **Horsford's Acid Phosphate** is especially recommended in many forms of Dyspepsia and Indigestion, particularly where the patient suffers from pains in the stomach or chest, continued sense of hunger, nausea or acid stomach.

Excellent results have also followed its use in the treatment of Headache arising from derangement of the digestive organs or of the nervous system.

## Horsford's Acid Phosphate

(Non-Alcoholic)

***An Ideal Remedy in Nervous Disorders.***

If your druggist can't supply you, send 25 cents to RUMFORD CHEMICAL WORKS, Providence, R. I., for trial size bottle, postage paid.

# CHURCH ORGANS

All Sizes. Fair Prices. Latest Improvements. Highest Awards in Every Instance. Trustworthy, Enterprising and Experienced. Largest Capacity and Production. Equal Attention to LARGE and SMALL ORGANS. Organs for CHURCHES, HALLS, and MUSIC ROOMS. Earnest Attention Given All Orders. Most Approved and Scientific Methods. Nearly 2,300 ORGANS in Churches, etc., all over the country have made our work known and recognized as pre-eminently the best.

Organs in hundreds of CONGREGATIONAL churches and in nearly every State.

BOSTON

NEW YORK

PHILADELPHIA

CHICAGO

DALLAS

MAIN OFFICE AND WORKS:

**HASTINGS, MASS.**

Established 1827.



P. O. ADDRESS:

**KENDAL GREEN, MASS.**

Write for circulars and information.

THE  
CONGREGATIONAL YEAR-BOOK,  
1910.

ISSUED UNDER THE SANCTION OF THE

National Council of the Congregational Churches  
of the United States

BY ITS PUBLISHING COMMITTEE, AND CONTAINING THE

GENERAL STATISTICS OF THOSE CHURCHES FOR THE YEAR 1909,

INCLUDING SALARIES, VALUE OF PROPERTY,  
INVESTED FUNDS, AMOUNT OF DEBTS, ETC.

AN ALPHABETICAL LIST OF THE CONGREGATIONAL MINISTERS, AND OF THE OFFICERS  
AND STUDENTS OF CONGREGATIONAL THEOLOGICAL SEMINARIES; THE ANNUAL  
RECORD OF CHANGES; THE VITAL STATISTICS OF CONGREGATIONAL  
MINISTERS DECEASED IN 1909; STATEMENTS OF THE NATIONAL  
CO-OPERATIVE SOCIETIES; THE NATIONAL AND STATE  
ORGANIZATIONS OF CHURCHES,

*AND OTHER MISCELLANEOUS INFORMATION.*

VOLUME No. 32.

---

NUMBER OF COPIES, 12,500.

---

**The Fort Hill Press**  
SAMUEL USHER  
176 TO 184 HIGH STREET  
BOSTON, MASS.

## TABLE OF CONTENTS.

	PAGE
Treasurer's Statement . . . . .	3
Introduction . . . . .	4, 5
Annual Record . . . . .	6-8
Necrology . . . . .	9-29
The National Societies:	
American Board . . . . .	30, 31
Congregational Education Society . . . . .	32, 33
Congregational Home Missionary Society . . . . .	34, 35
American Missionary Association . . . . .	36, 37
American Congregational Association . . . . .	38
Congregational Church Building Society . . . . .	39
Congregational Sunday School and Publishing Society . . . . .	40, 41
Ministerial Relief . . . . .	42
National Federation of Woman's Congregational State Home Mis- sionary Organizations . . . . .	43
Woman's Boards of Missions . . . . .	44
Other Societies:	
Congregational Board of Pastoral Supply . . . . .	45
Seaman's Friend Society . . . . .	46
Theological Seminaries:	
Atlanta, 47; Andover, 48; Oberlin, 49; Bangor, 51; Yale, 53; Hartford, 55; Chicago, 57; Pacific, 58; Students, 59.	
College Education of Students . . . . .	66-68
Summary . . . . .	69
Congregational Clubs . . . . .	70, 71
Colleges . . . . .	72
Annual Statistics of Churches and Ministers . . . . .	74-449
Foreign Mission Churches . . . . .	450, 451
Mission Sunday Schools . . . . .	452-463
Congregational Ministers in Foreign Lands . . . . .	464, 465
Congregationalism . . . . .	466
Annual Meetings of National Societies . . . . .	466
Annual Meetings in Order of Date . . . . .	467
State Organizations, Officers, and Meetings . . . . .	468-472
Table of Comparisons . . . . .	473
Summaries of State Schedules . . . . .	474-489
Gains and Losses . . . . .	490-492
"In Other Tongues" . . . . .	493
Salaries, Property, and Funds . . . . .	494, 495
Table of Admissions . . . . .	496
Table of Memberships . . . . .	497
Ministerial Relief . . . . .	498, 499
National Council Committees . . . . .	500, 501
Ministers' List . . . . .	502-545
Analysis of Ministers' List . . . . .	545
Licentiates Reported . . . . .	546, 547
Ministers of Other Denominations Supplying Congregational Churches . . . . .	548, 549
Index . . . . .	551, 552



STATEMENT OF  
TREASURER OF THE NATIONAL COUNCIL.

AMOUNTS RECEIVED BEGINNING NOVEMBER 1, 1907, TO DATE.

Alabama.....	\$124.16
Alaska.....	1.00
Arizona.....	13.10
Arkansas.....	10.86
Northern California.....	525.54
Southern California.....	156.72
Colorado.....	350.00
Connecticut.....	3,637.30
District of Columbia.....	60.62
Florida.....	35.73
Georgia.....	113.32
Hawaii.....	150.00
Idaho.....	25.96
Illinois.....	2,169.00
Iowa.....	2,119.90
Indiana.....	176.83
Kansas.....	610.56
Kentucky.....	6.07
Louisiana.....	65.00
Maine.....	1,173.75
Maryland.....	29.92
Massachusetts.....	5,741.76
Michigan.....	1,298.76
Minnesota.....	989.14
Mississippi.....	13.29
Missouri.....	649.56
Montana.....	20.00
Nebraska.....	644.14
Nevada.....	8.00
New Hampshire.....	758.10
New Jersey.....	432.66
New Mexico.....	17.58
New York.....	2,396.57
North Carolina.....	115.89
North Dakota.....	262.08
Ohio.....	1,907.72
Oklahoma.....	102.88
Oregon.....	170.66
Pennsylvania.....	433.83
Rhode Island.....	545.64
South Carolina.....	9.50
South Dakota.....	451.90
Tennessee.....	10.00
Texas.....	84.50
Vermont.....	1,010.00
Virginia.....	11.04
Washington.....	150.00
West Virginia.....	8.33
Wisconsin.....	512.66
Wyoming.....	59.22
Total.....	\$30,370.75
Due from thirty-nine states to December 31, 1910.....	\$11,472.44
Balance in treasury, May 1, 1910.....	\$5,867.35

JOEL S. IVES, *Treasurer.*

HARTFORD, CONN., May 1, 1910.

## INTRODUCTION.

The clerks of some churches will find the figures for church members exactly as they were reported. In additions and removals, however, changes have been made. To illustrate: If a clerk found that a mistake had been made in the previous year, it would be proper for him to restore or remove a number of members in order to make the number given for 1909 correct and balance with the report of 1908. Four states only were correctly balanced.

We found it necessary to do something, because errors were accumulating so rapidly that reports of hundreds of churches were inaccurate. The demand is that the YEAR-BOOK approximate accuracy.

The only state in which the above method of revision was not applied in detail is Connecticut. The changes, however, will be found in the summaries.

We thank the state secretaries for their endorsement and approval. One secretary wrote: "The thing was in a tangle and I could not unravel it. I thank you for doing it for me." Another wrote: "I always do it." Still another: "You are on the right track; it is time something is done." The fact that state bodies are calling for more correct statistics makes it imperative that the clerks of churches give correct reports or allow their figures to be edited.

Permit us to call the attention of church clerks to delayed reports. It is not necessary to wait three months. The report should really be ready before January 15 and immediately after in the hand of the state secretary. One pastor wrote: "We found our clerk inefficient and removed him."

We trust that our Summaries will be found correct. If any errors appear our readers will please attribute it to the absence of our almost invaluable clerk because of illness at a time when she was seriously needed for the important work of compiling and summarizing the reports of all the states. The burden of detail thrown upon us in addition to an immense deal of other work (this is the year of the National Council) made the duties of the office especially onerous. This, we know, will be appreciated.

The YEAR-BOOK will come to the churches and ministers as in former years. To any one interested in the work and progress of our churches it is full of interesting and valuable information. Ministers will do well to inform their churches, and particularly their several societies, upon what our fellowship is, all together, doing for the kingdom of God among men.

The urgent appeal we made for earlier reports was responded to in general. In 1909 the last report was dated May 11. All the states had reported this year by April 25. This is a great gain. Yet we can do better. If so large a state as Massachusetts (599 churches) can complete the work by March 17, every other state may do the same.

Schedules were received on dates as follows: Arizona, *February 7*; West Virginia, *February 14*; Hawaii, *February 15*; Nevada, *February 18*; Wyoming, *February 21*; New Hampshire, *February 23*; New Mexico, *February 28*;

Alabama Convention, Maine, *March 1*; Ohio, Virginia, Wisconsin, District of Columbia, Mississippi, *March 4*; Massachusetts, *March 5-17*; New Jersey, Maryland, *March 7*; Porto Rico, *March 8*; Kentucky, *March 11*; Georgia Conference, *March 14*; Oregon, *March 16*; Missouri, South Dakota, Arkansas, Indiana, *March 18*; Washington, *March 21*; Minnesota, *March 24*; Vermont, Rhode Island, *March 25*; Alaska, California (Northern), Georgia Convention, North Carolina, North Dakota, *March 28*; Michigan, Illinois, *March 30*; Nebraska, Pennsylvania, *April 2*; Utah, Colorado, California (Southern), Florida, Idaho, *April 4*; Oklahoma, *April 11*; Connecticut, *April 13*; New York, *April 14*; Montana, *April 18*; Kansas, Louisiana, *April 20*; Texas, *April 25*.

A number of local schedules were received at this office all too late for appearance in the YEAR-BOOK. We have often wondered at clerks delaying to forward reports until the YEAR-BOOK is almost completed. We believe if a limit of time were fixed, one year's experience might serve to arouse the "late clerk." The YEAR-BOOK should be issued not later than May 15. *If church clerks will, it can be done.*

Permit us to call attention to our Advertisers. They will serve the churches well. Kindly mention the YEAR-BOOK when writing to them.

For many kind words of approval and innumerable courtesies shown, we are grateful, and trusting that this volume will prove acceptable to all, we subscribe ourselves,

Your servant,

ASHER ANDERSON, *Editor.*

Address all communications to the Editor, 14 Beacon Street, Boston, Mass.

## ANNUAL RECORD.

## ORDINATIONS AND INSTALLATIONS.

In this list "o." denotes ordination without installation; "o. p.," ordination as pastor; "o. f. m.," ordination for foreign missionary service; "i.," installation; "r.," recognized. But owing to indefinite reports, "o." may sometimes be an error for "o. p."

APRAHAM, SARKIS A., West Suffield, Conn., <i>rec. p.</i>	Dec. 17	DURKEE, J. STANLEY (Bapt.), South Ch., Campello, Mass., <i>i.</i>	Nov. 3
ARCHIBALD, WARREN S., Old South Ch., Boston, Mass., <i>o.</i>	April 14	EELLS, S. E., Muscatine, Ia., <i>o.</i>	Oct. 5
ARCHIBALD, WARREN S., Pilgrim Memorial Ch., Pittsfield, <i>i.</i>	Dec. 7	ELFRING, WILLIAM E., Crofton, Neb., <i>o.</i>	Oct. 28
BALDWIN, MANUEL L., Christ Ch., Wilmington, N. C., <i>i.</i>		ELMEN, JOHN E., Swedish Ch., Lowell, Mass., <i>o. rec. p.</i>	Nov. 18
BELANGER, J. ALPHONSO, Auburn St. Ch., Paterson, N. J., <i>i.</i>	Dec. 9	EMERSON, CHESTER B., Saco, Me., <i>i.</i>	Oct. 21
BISHOP, EDWIN W., Park Ch., Grand Rapids, Mich., <i>i.</i>	Dec. 7	EVANS, JOHN L., Chester, N. J., <i>i.</i>	Nov. 17
BLANDFORD, ANNA, Chapin, Ia., <i>o.</i>	Sept.	FINCH, JAMES M., Ontario, Ill., <i>o.</i>	Oct. 15
BLEW, E. W., Parkvale Ch., Omaha, Neb., <i>o.</i>	Nov. 23	GANLEY, WILLIAM, Agawam, Mass., <i>rec. p.</i>	April 2
BLODGETT, ERNEST ALVIN, Flagler, Col., <i>o.</i>	Aug. 5	GARDNER, HAROLD I., Hartford, Conn., <i>o.</i>	Sept. 19
BOICOURT, WILLIAM L., Cliftondale Ch., Saugus, Mass., <i>i.</i>	Feb. 22	GARRETSON, JOHN, Clarks, Neb., <i>o.</i>	Nov. 30
BURTNER, ELMER E., First Ch., Derby, Conn., <i>o.</i>	Oct. 12	GATES, CARL M., West End Ch., Portland, Me., <i>i.</i>	April 12
BURTON, CHARLES E., Associate Pastor, First Ch., Columbus, Ohio, <i>i.</i>	Dec. 15	GILLANDERS, D. J., Hetland, So. Dak., <i>o.</i>	Jan. 20
BUTTERFIELD, RAY E., Medway, Mass., <i>o. i.</i>	Oct. 15	GOOD, CHARLES M., Barlow, No. Dak., <i>o.</i>	Feb. 10
CAMPBELL, ANDREW, Groveland, Mass., <i>rec. p.</i>	Sept. 28	GRANT, PERLEY C., West Somerville, Mass., <i>i.</i>	June 22
CHARLTON, EMANUEL C., Heath, Mass., <i>rec. p.</i>	Nov. 4	GREGG, JAMES E., Kirk St. Ch., Lowell, Mass., <i>i.</i>	Nov. 3
CHIDLEY, HOWARD JAMES, Central Ch., Brooklyn, N. Y., <i>o.</i>	Nov.	GREGORY, PHILIP E., Bryant, So. Dak., <i>o.</i>	March 24
CLARK, FRED J., Thorndike, Mass., <i>rec.</i>	June 9	GUTHRIE, ERNEST G. (Pres.), First Ch., Burlington, Vt., <i>i.</i>	Oct. 6
CLEMENTS, EDGAR T., Chatterton Hill Ch., White Plains, N. Y., <i>o.</i>	Oct. 28	HARDER, THEO. L., Green St., Chicago, Ill., <i>o.</i>	March 26
COLE, HENRY G., Wolverine, Mich., <i>o.</i>		HAWKES, THOMAS A., Minneapolis, Minn., <i>o.</i>	June 25
COLLINS, EDRIC, Belding, Mich., <i>o.</i>	Oct. 19	HAWKINS, H. B., New Haven, N. Y., <i>o. i.</i>	Nov. 5
COTTON, EDWARD H., Ch. of Pilgrims, Provincetown, Mass., <i>o.</i>	March 30	HAYWARD, FREDERICK DOWNING, Mason, N. H., <i>o.</i>	Nov. 16
CURTIS, ALLEN L., Estelline, So. Dak., <i>o.</i>	Aug. 4	HEDDON, RICHARD G., Potosi, Wis., <i>o.</i>	June 15
DE HAAN, ARIE B., First Ch., Oberlin, Ohio, <i>o.</i>	May 10	HITCHCOCK, CHARLES E., Bath, N. H., <i>rec. p.</i>	Feb. 17
DEIGHTON, FRED, Redridge, Mich., <i>o.</i>	April 22	HIWALE, ANAND S., Central Ch., Boston, Mass., <i>o.</i>	June 16
DICKINSON, W. B., First Ch., Kalamazoo, Mich., <i>i.</i>		HOLMES, JOHN A., First Ch., Champaign, Ill., <i>i.</i>	Feb. 21
DOUGLASS, MRS. HETTIE F., Little Shasta, Cal., <i>o.</i>	June 23	HORN, CHARLES HENRY, Grinnell, Ia., <i>o.</i>	April 14
DUNBAR, ROBERT W., Second Ch., Millbury, Mass., <i>i.</i>	Oct. 19	HOUGHTON, O. R., Bakersfield, Vt., <i>o.</i>	June 3
DUNLAP, ROGER A., Windsor Locks, Conn., <i>i.</i>	March 17	JENKINS, W. A., Chenango Forks, N. Y., <i>o.</i>	June 1
		JOHNSON, OBED S., First Ch., Oberlin, Ohio, <i>o.</i>	May 10
		JONES, E. MANSEL, Johnstown, Pa., <i>o. i.</i>	Oct. 21
		JONES, HOWARD M., Lyndale Ch., Minneapolis, Minn., <i>rec.</i>	July 16
		JONES, J. VINCENT, Jones Ave. Welsh Ch., Cleveland, Ohio, <i>i.</i>	
		JUMP, HERBERT A., South Ch., New Britain, Conn., <i>i.</i>	Nov. 30
		KELLOGG, EDWIN D., Orange, Mass., <i>o. f. m.</i>	June 17
		KENNEDY, W. M., Gilman, Ia., <i>o.</i>	Dec. 21
		KERIAN, SARKIS O., New Haven, Conn., <i>o.</i>	March 4
		KERNAN, HENRY A., East Hartford (South), Conn., <i>i.</i>	April 21

KINNEY, GEORGE E., Sixth St. Ch., Auburn, Me., <i>i.</i>	Nov. 17	PORTER, HENRY W., Union Ch., Des Moines, Ia., <i>i.</i>	Feb. 15
KOENIG ALFRED EDMUND, Grinnell, Ia., <i>o.</i>	April 14	PORTER, HORACE, Riverside, Cal., <i>rec. p.</i>	Nov. 23
KUBUSHIRO, W., Japanese Ch., Seattle, Wash., <i>o.</i>	Nov. 24	POWELL, THOMAS B., New Haven, Conn., <i>o.</i>	Sept. 29
LAMONDS, ALEXANDER, Central Ch., Atlanta, Ga., <i>o.</i>		RICHARDS, JAMES A., Mt. Vernon Ch., Boston, Mass., <i>i.</i>	Nov. 17
LEAVITT, DARWIN A., Gridley Ch., Beloit, Wis., <i>o.</i>	Nov. 12	RIVIER, CHARLES, French Ch., Lowell, Mass., <i>o.</i>	Nov. 17
LEEMAN, W., Keene, N. H., <i>o.</i>	June 14	ROBINSON, JOSEPH J., Ridge Ch., Alto Pass, Ill., <i>o.</i>	March 18
LEWIS, EDWIN J., West Brattleboro, Vt., <i>i.</i>	March 17	ROBSON, WM. HENRY, Toledo, Ia., <i>o.</i>	Feb. 16
LINCOLN, C. ARTHUR, First Ch., Moline, Ill., <i>rec. p.</i>	June 7	ROLLS, FREDERICK C., Doty, Wash., <i>o.</i>	Nov. 16
LIZENBY, ROSA A., Wheaton, Kan., <i>o.</i>	Oct. 19	ROSS, ANDREW W., Minneapolis, Minn., <i>rec.</i>	July 16
LOHMANN, HERMANN, Burlington, Me., <i>o.</i>		ROWLAND, HUGH, Dry Creek, Kan., <i>o.</i>	May 9
LOOMIS, SAMUEL L., Westfield, N. J., <i>i.</i>	Oct. 26	ROYCE, LUMAN H., Collingwood, Ohio, <i>i.</i>	
LOUX, DUBOIS H., Center Ch., Meriden, Conn., <i>i.</i>	Jan. 7	ROYS, EDVILLE A., First Ch., Boxford, Mass., <i>i.</i>	July 8
LUTHER, CLAIR F., Westville Ch., New Haven, Conn., <i>rec. p.</i>	Nov. 5	RUNDIN, WALTER C., Sycamore, Ill., <i>o.</i>	Oct. 26
MARSOLF, C. F., Dickens, Ia., <i>o.</i>	June 15	SASS, FRED W., Highland Park Ch., Muskegon, Mich., <i>o.</i>	Oct. 12
MAURER, OSCAR E., Center Ch., New Haven, Conn., <i>i.</i>	Oct. 15	SAWYER, ROLAND D., First Ch., Ware, Mass., <i>rec.</i>	Dec. 13
McALLISTER, MILTON V., Salem, N. H., <i>o.</i>	Oct. 5	SCHOENFELD, A. W., Spring Green, Wis., <i>o.</i>	Feb. 24
McCONAUGHY, JAMES, Mt. Hermon, Mass., <i>o.</i>	April 21	SCULLY, FRANCIS M., Minneapolis, Minn., <i>o.</i>	June 9
McDONALD, LAWRENCE F., Akeley, Minn., <i>o.</i>	Dec. 1	SECKERSON, HOWARD A., Woodbury, Conn., <i>o.</i>	Feb. 25
McKINLEY, GEORGE A., Lake Alice, So. Dak., <i>rec. p.</i>	March 2	SEWALL, OLIVER D., Great Barrington, Mass., <i>i.</i>	Oct. 7
McLAUGHLIN, R. W., Park Ch., Brooklyn, N. Y., <i>i.</i>		SHERIDAN, GEORGE PHILIP, Porter, Ind., <i>o.</i>	Feb. 16
MERRILL, JOHN E., First Ch., Minneapolis, Minn., <i>o.</i>	Oct. 10	SIEPLE, ALBERT N., Neath, Pa., <i>o.</i>	Nov. 22
MEYER, F. J., Central Ch., Atlanta, Ga., <i>o.</i>		SILCOX, JOHN B., Westminster Ch., Kansas City, Mo., <i>i.</i>	
MILLER, ORLEY L., Garnett, Kan., <i>o.</i>	Oct. 15	SMITH, EUGENE B., Lebanon, Conn., <i>o. i.</i>	June 10
MILLS, RICHARD B., Gilman- ton, N. H., <i>rec. p.</i>	Dec. 16	SMITH, REUBEN S., Trinity Ch., Alpine and Walker, Mich., <i>i.</i>	Nov. 5
MORGAN, WALTER R., Wilder, Vt., <i>o.</i>	Sept. 9	SNELL, EDWIN F., Mansfield, Mass., <i>i.</i>	March 17
MOSELEY, J. H., Frankfort, Me., <i>o.</i>	June 3	SNYDER, HENRY S., First Ch., Chicopee, Mass., <i>rec.</i>	June 1
MOSS, FRANK G., Chicago, Ill., <i>o.</i>	March 4	SOPER, GEORGE E., First Ch., Nashua, N. H., <i>i.</i>	Nov. 9
MOUNSEY, E. B., Lane, So. Dak., <i>o.</i>	Oct. 26	SPERRY, WILLARD L., First Ch., Fall River, Mass., <i>o.</i>	Feb. 17
MOWBRAY, HENRY B., Associate Pastor Pilgrim Ch., Cleveland, Ohio, <i>i.</i>		SPOONER, LEWIS G., New Marlboro, Mass., <i>o.</i>	Oct. 8
NICHOLS, JOHN R., Rogers Park Ch., Chicago, Ill., <i>i.</i>	Nov. 18	STANLEY, GRACE, Temple, Me., <i>o.</i>	Sept. 11
NORTH, WILLIAM, Des Moines, Ia., <i>o.</i>	April 14	STROUT, J. W., Rehoboth, Mass., <i>i.</i>	June 9
NYHAN, JOSEPH E., Hartwick, Ia., <i>o.</i>	May 7	SWIFT, SAMUEL R., First Ch., Washington, D. C., <i>o.</i>	Nov. 3
OSGOOD, C. S., Plymouth Ch., Seattle, Wash., <i>o.</i>	Sept. 28	TAISNE, TELESPIHORE, Durham, N. H., <i>i.</i>	May 17
OSGOOD, R. E., Plymouth Ch., Seattle, Wash., <i>o.</i>	Sept. 28	TINKER, WELLINGTON H., Assistant Pastor, Mt. Vernon Ch., Boston, Mass., <i>o. i.</i>	May 27
OVERMAN, N. E., Central Ch., Atlanta, Ga., <i>o.</i>		TONTZ, K. S., Canova, So. Dak., <i>o.</i>	Jan. 13
PARDUN, W. B., Parkersburg, Ia., <i>o.</i>	Dec. 16	TWEEDY, HARRY E., Wallace, Neb., <i>o.</i>	April 6
PARKER, JAMES E., Sahula, Ia., <i>o.</i>	May 11	VARLEY, ARTHUR, Maplewood Ch., Malden, Mass., <i>rec. p.</i>	June 16
PERDRIAN, LESLIE H., East Smithfield, Pa., <i>o.</i>	Nov. 9	VERNON, AMBROSE W., Harvard Ch., Brookline, Mass., <i>i.</i>	Jan. 28
PERRY, CLARENCE H., Farley, Mass., <i>o.</i>	Jan. 14	VORIS, J. R., Wading River, Long Island, N. Y., <i>o.</i>	June 3
PICKETT, C. A., Warren, Conn., <i>o.</i>	Sept. 7	WALLACE, ROBERT W., Smith Ch., Hillsboro, N. H., <i>i.</i>	Jan. 20
PINCH, FRED, Sheridan, Mich., <i>o.</i>	March 16	WALSH, C. E., Arion, Ia., <i>o.</i>	Sept. 2
POOLE, FRANCIS A., Union Ch., Worcester, Mass., <i>i.</i>	Nov. 16		

WALSH, FRED W., Somersworth, N. H., *o.* June 22  
 WATERS, S. A., Tekoa, Wash., *o.* March 22  
 WEEDEN, CHARLES F., Harvard Ch., Dorchester, Mass., *i.* Oct. 5  
 WEITKAMP, ALFRED H., Third Ch., Denver, Col., *o.* June 18  
 WESTENBERG, ARTHUR E., Middlebury, Conn., *o.* Dec. 18  
 WHITMORE, EDWARD J., Pass Lake, Minn., *o.* Nov. 30  
 WIGHT, CHARLES A., Second Ch., Chicopee Falls, Mass., *i.* Feb. 2  
 WILLIAMS, MAY A., Wayland, Ohio, *o.* Oct. 19  
 WILLIAMS, WALTER B., Central Sq. Ch., Bridgewater, Mass., *i.* Nov. 17  
 WILSON, ALBERT, Lanc, So. Dak., *o.* Oct. 26  
 WILSON, CLARENCE H., Glen Ridge, N. J., *i.* Dec. 10  
 WOOD, GEORGE E., Chicago, Ill., *o.* May 13  
 WOOD, O. O., Brewster, Neb., *o.*

**MINISTERS MARRIED.**

BOWERS, ROY E., of Wilmette, Ill., and Fannie G. Holbrook, at Ashland, Ohio, April 15.  
 CHAMPLIN, CHARLES C., Park Ch., San Francisco, Cal., and Mabel Fraser, of Sonoma, Cal., Jan. 19.  
 CLAPP, RAYMOND G., and Janet W. Harris, at Hartford, Conn., June 1.  
 CLARK, ROBERT CUSHMAN, and Anna Katherine Perkins, at Hampton, N. H., April 23.  
 GALLAUDET, HERBERT DRAPER, and Elizabeth Kilbourne Young, at Pine Orchard, Conn., Aug. 25.  
 HULBERT, GUSTAVUS A., and Laura M. Stowitts, at Port Henry, N. Y., Dec. 1.  
 LYNCH, FREDERICK, and Maude Barrows Dutton, at New York, N. Y., April 12.  
 McBRIDE, ARTHUR A., and Elizabeth H. Viles, both of Marathi Mission of American Board, in Bombay, India, Feb. 17.  
 REED, C. F., and Mrs. M. L. Converse, at Chicago, Ill., June 5.  
 RICHARDS, WILLIAM, of Danbury, Neb., and Lora A. Hamilton, of Steamboat Springs, Colo., at Steamboat Springs, March 18.  
 RICHARDSON, CYRUS, and Mrs. M. Lizzie Farley, in Hanover, N. H., Aug. 16.  
 SNYDER, P. M., and Constance Hickox, at Burlington, Vt., Feb. 4.  
 SPALDING, GEORGE B., JR., and Emeline Palmer, in Stonington, Conn., Sept. 2.  
 TINKER, WELLINGTON H., and Clara M. Barbour, in New Britain, Conn., Aug. 2.  
 WYLAND, BENJAMIN F., and Ada D. Beach, at New Haven, Conn., Jan. 14.

**DISMISSIONS.**

ADAMS, HARRY C., Danvers Center, Mass., Oct. 5.  
 BACON, ALVIN C., Stanley Memorial Ch., New Britain, Conn., June 28.  
 CARTER, RAY F., Southington Conn., July 19.  
 CLANCY, JUDSON VAN, St. Lawrence Ch., Portland, Me., June 28.

CRANE, FRANK, Union Ch., Worcester, Mass., June 21.  
 DAVIS, OZORA S., New Britain, First, Conn., April 21.  
 DECKMAN, ARTHUR, Groveland, Mass., April 2.  
 DEMING, VERNON H., North Wilbraham, Mass., Aug. 2.  
 DENISON, ROBERT C., Janesville, Wis., June 24.  
 DUNBAR, ROBERT W., West Ch., Haverhill, Mass., Sept. 10.  
 EKINS, GROVE F., Second Ch., Millbury, Mass., March 25.  
 EVANS, DANIEL, North Ave. Ch., Cambridge, Mass., March 18.  
 FAIRBANKS, FRANCIS J., First Ch., Royalston, Mass., Sept. 21.  
 FITCH, ALBERT PARKER, Mt. Vernon Ch., Boston, Mass., Nov. 17.  
 FRANKLIN, CHARLES, North Haven, Conn., Oct. 18.  
 GARFIELD, JOHN P., East Cleveland, Ohio, Nov. 4.  
 GATES, CARL M., Saco, Me., Jan. 18.  
 GREELEY, LESLIE C., Whitefield Ch., Newburyport, Mass., April 29.  
 GREGG, JAMES E., Pilgrim Memorial Ch., Pittsfield, Mass., Sept. 28.  
 HADLEY, WILLIS A., Court St. Ch., Keene, N. H., June 14.  
 HARRISON, FOSDICK B., Townsend, Mass., Dec. 16.  
 HEATH, JEAN E., Piermont, N. H., July 26.  
 HIGGONS, JOHN A., Central Ch., Chelsea, Mass., Jan. 4.  
 LUETHI, LOUIS J., Lakeview Ch., Cleveland, Ohio, Feb. 1.  
 MARKWICK, W. FISHER, Worthington, Mass., Sept. 22.  
 MARTIN, GEORGE E., Kirk St. Ch., Lowell, Mass., Feb. 26.  
 MAURER, OSCAR E., Great Barrington, Mass., April 12.  
 McCARTNEY, HENRY R., Goffstown, N. H., Oct. 14.  
 MERRILL, GEORGE P., Prospect St. Ch., Newburyport, Mass., April 29.  
 MOODY, CALVIN B., First Ch., Bristol, Conn., Nov. 22.  
 NEWCOMB, EDWARD H., North Ch., Newburyport, Mass., April 29.  
 NEWTON, D. AUGUSTINE, First Ch., Winchester, Mass., Dec. 7.  
 PEABODY, HARRY E., Hartford, Conn., Nov. 1.  
 POOLE, FRANCIS A., Barre, Vt., Sept. 14.  
 RANNEY, W. W., Hartford, Conn., Nov. 1.  
 RICHARDS, JAMES A., United Ch., Newport, R. I., Aug. 5.  
 SAWYER, ROLAND D., Ward Hill, Haverhill, Mass., Nov. 23.  
 SCOTT, WILLARD, Piedmont Ch., Worcester, Mass., May 10.  
 SOULE, SHERROD, Naugatuck, Conn., June 10.  
 STRYKER, GARRETT V., Mill River, Mass., Sept. 7.  
 TAINNE, TELESPHORE, Sixth St. Ch., Auburn, Me., Jan. 31.  
 THOMAS, OWEN, South Sharon, Pa., Aug. 17.  
 VOORHEES, J. SPENCER, Adams, Mass., Nov. 16.  
 WALCOTT, PHILIP C., assistant pastor-ate, Asylum Hill Ch., Hartford, Conn., Dec. 31.  
 WEEDEN, CHARLES F., Central Ch., Lynn, Mass., March 23.  
 WEST, LESTER L., Second Church, Norwich, Conn., Nov. 27.

## NECROLOGY.

## BRIEF BIOGRAPHIES OF CONGREGATIONAL MINISTERS

## WHO DIED IN THE YEAR 1909.

Names starred (\*) are not summarized.

\* ALDEN, EZRA JUDSON. Ordained, July 21, 1858. Pastorates: Pastor, Sycamore, Ill., 1861-64; pastor, Naperville, Ill., 1864-65; pastor, Woodstock, Ill., 1879-80. Was business representative of the Congregational Sunday-School and Publishing Society for a number of years, beginning with the opening of the society's Chicago office. Died in Chicago, Ill., Nov. 19, 1908.

AMENT, WILLIAM SCOTT, D.D., son of Winfield Scott and Emily (Hammond) Ament, was born in Owosso, Mich., Sept. 14, 1851. Educated at Oberlin Academy; Oberlin College; Union Theological Seminary, 1874-76; and Andover Theological Seminary, graduating in 1877. Ordained, -Congregational, at Owosso, Mich., Sept. 5, 1877. Taught at Ridgeville Ohio, 1873-74. Pastorates: Sailed for China under the A. B. C. F. M., Oct. 11, 1877; pastor, Medina, Ohio, 1884-87; Peking, under A. B. C. F. M., 1887-1909. Degree conferred: D.D., by Oberlin College, 1898. Married, Aug. 23, 1877, at Cleveland, Ohio, Mary Alice Penfield, daughter of Charles H. and Margaret (Wyett) Penfield, who survives him. Four children, one son living. Died Jan. 6, 1909, at Lane's Hospital, San Francisco, Cal., from a brain abscess, aged 57 years, 3 months, and 23 days.

APTHORP, RUFUS, was born in Hinsdale, Mass., Feb. 8, 1828. Graduated from Williams College, Williamstown, Mass., 1857; Auburn Theological Seminary, Rochester, N. Y., 1861. Was ordained by the Kalamazoo Association, at Cooper, Mich., Oct. 16, 1861. Pastorates: Pastor, Cooper, Mich., 1861-63; pastor, St. Johns, Mich., 1863-67; pastor, Alpena, Mich., 1867-70; pastor, Allegan, Mich., 1870-71; pastor, DeWitt, Ia., 1871-75; pastor, Lanark, Ill., 1876-77; pastor, Big Rock, Ia., 1877-80; pastor, Rock Falls, Ill., 1880-82; pastor, Odell, Ill., 1882-83; pastor, Rock Falls, Ill., 1883-84; Lee Center, Ill., 1884-87; pastor, Lyndon, Ill., 1887-88; without charge, Glenville, Ohio, 1888-89; pastor, Chester Church, Elyria, Ohio, 1889-91; pastor, Unionville and North Madison, Ohio, 1891-92; without charge, 1892. Married, May 14, 1861, at Rochester, Ohio, H. Louisa Fay. Died at Nottingham, Ohio, Dec. 7, 1909, of paralysis, aged 81 years, 9 months, and 30 days.

BAILEY, DANIEL WEST, son of Bancroft Abbott and Almeda (Kent) Bailey, was born in Palatine, Ill., Sept. 2, 1852. Attended Wheaton College. Ordained by Council held at College Church of Christ, Wheaton, Ill., June 5, 1878. Pastorates: Pastor, Big Woods, Ill., 1876-78; pastor and supply, Union and Marengo, Ill., 1879; pastor, Williamsfield, Ohio, 1895-98; pastor, Saybrook, Ohio, 1898-04; pastor, Gustavus, Ohio, 1906-07; pastor, West Andover, Ohio, 1907-08; supply, Saybrook, Ohio, about five months. Was

Registrar Grand River Conference of Ohio, 1904-09. Married, March 19, 1872, Josephine McCrea Ward, daughter of Samuel McCrea and Mary Jane (Wigton) Ward, who survives him. Six children, living. Died Dec. 20, 1909, at Saybrook, Ohio, of dropsy from lesion of heart and kidney trouble; aged 57 years, 3 months, and 18 days.

BARNES, GEORGE B., D.D., was born in Turin, Lewis County, N. Y., Sept. 19, 1837. Was educated at Potsdam Academy and Oberlin College. Entered army and after war devoted himself to teaching. Ordained, October, 1869. Pastorates: Pastor, Ottawa, Ill., 1880-83; pastor, Wahpeton, No. Dak., 1883-87; pastor, Wahpeton, No. Dak., 1894-1900; pastor, Campbell, Minn., 1900-02; pastor Valley City, No. Dak., 1902-05; without charge, Fargo, No. Dak., 1905-06; pastor, Vine St. Church, Minneapolis, Minn., 1906 until death. Was first president of Fargo College, Fargo, No. Dak., 1887-92. Died in Minneapolis, Minn., May 4, 1909, of pneumonia, aged 71 years, 7 months, and 16 days.

\* BARTLETT, EDWARD OTIS, D.D., son of Joseph and Mary Ann (Otis) Bartlett, was born in Utica, N. Y., Feb. 18, 1835. Educated at College Hill, Poughkeepsie, N. Y.; Union College; Schenectady Theological Seminary. Ordained, Third Presbyterian Church, New York City, Sept. 22, 1863. Pastorates: Chaplain, 150th Regiment New York Volunteers, 1863-65; pastor installed, Congregational Church, South Deerfield, 1866; pastor, Free Congregational Church, Providence, R. I., 1868; pastor, First Church, Pittsfield, Mass., 1873-76; pastor, Academy Avenue Church, Providence, R. I., 1887-95; without charge, living at Providence, since 1895. Degree conferred: D.D., Union College, 1889. Was Department Chaplain, G. A. R., State of Rhode Island, 1868. Publications: Funeral of Thomas Taylor, Pittsfield, Mass., 1875; Installation of D. K. Bartlett, D.D., Albany, N. Y., 1874; Fast Day Sermon, Pittsfield, Mass., 1875; sermon, Day of Prayer, Union College, 1874; History of 150th New York Regiment, 1905. Married, Nov. 26, 1888, at Providence, R. I., Anna J. Barstow, daughter of Amos C. and Emiline (Eames) Barstow. Seven children, living. Died at Miami, Fla.

BECKWITH, EDWARD GRIFFIN, D.D., was born in Great Barrington, Mass., Nov. 16, 1826. Graduated from Williams College, 1849. Was a resident licentiate of Andover Theological Seminary, 1860-62. Was a teacher in Royal School in Honolulu, T. H., 1851-54. President, Oahu College, 1854-59. Ordained, Feb. 3, 1857. Pastorates: Pastor, Sacramento, Cal., 1859-60; pastor, Third Church, San Francisco, Cal., 1862-67; principal Oakland Collegiate School, 1867-69; pastor, Second (now Plymouth) Church, San Francisco, Cal., 1869-70; pastor, Second Church, Waterbury, Conn., 1871-81; pastor, Third Church, San Francisco, Cal., 1881-87; pastor, Central Union Church, Honolulu, T. H., 1887-93; pastor, Foreign Protestant Church, Makawao, Maui, T. H., 1894-1905; pastor, Hamakuapoko, T. H., 1905 until death. Degree conferred: D.D., Williams College, 1874. Married Carrie P. Armstrong, daughter of Rev. R. Armstrong, D.D. Died March 3, 1909, at Honolulu, T. H., aged 82 years, 3 months, and 18 days.

BISHOP, SERENO EDWARDS, D.D., son of Rev. Artemas and Elizabeth (Edwards) Bishop, was born at Kaawaloa, T. H., Feb. 7, 1827. Was educated at Rochester Collegiate Institute, New York; Amherst College, 1843-46; Auburn Theological Seminary, 1848-51. Ordained by the Third Presbytery of New York at New York City, N. Y., June, 1852. Pastorates: Stated supply, Fulton, N. Y., 1851; stated supply, Chestertown, N. Y., 1852; Seaman's



Chapel at Lahaina, T. H., 1853-62; missionary at Hana, 1862-65; principal of Lahainaluna Seminary, 1865-77; editor of *The Friend*, 1887-1902. Degree conferred: D.D., by Amherst College, 1896. Married, May 31, 1852, at Albany, N. Y., Cornelia A. Sessions, daughter of Rev. John Sessions. Five children, two living. Died March 23, 1909, at Honolulu, T. H., of cerebral hemorrhage, aged 82 years, 1 month, and 16 days.

BLAKESLEE, NEWTON TRACY, son of Chiles Taylor and Emily (Flint) Blakeslee, was born in Chagrin Falls, Ohio, Dec. 8, 1841. Graduated from Western Reserve College, 1864; attended Lane Theological Seminary, 1856-57; Andover Theological Seminary, 1867-68, graduating in 1868. Ordained, Presbyterian, at Atwater, Ohio, Nov. 11, 1868. Was private in 85th Ohio Volunteers, 1862; agent for United States Treasury Department, Beaufort, N. C., 1864-65. Pastorates: Pastor, Atwater, Ohio, 1868-70; pastor, Union Church, Berlin, Wis., 1870-71; pastor, New London, Wis., 1871-72; pastor, De Pere, Wis., 1872-74; pastor, Mason City, Ia., 1874-76; pastor, Baraboo, Wis., 1877-78; pastor, River Falls, and Kinnickinnick, Wis., 1878-83; home missionary, Dakota, 1883; pastor, Wabasha, Minn., 1883-89; pastor, Port Byron, Ill., 1889-93; pastor, North Side Church, Milwaukee, Wis., 1893-03; pastor, Port Washington, Wis., 1904 until death. Was secretary of Milwaukee Congregational Club, 1898-1909. Founded and organized the church at Ree Heights, So Dak., in 1883. Was correspondent for *The Pacific* from 1870-78; also, wrote several children's stories for *The St. Nicholas*. Married, July 3, 1872, at New London, Wis., Emma Alida Patterson, daughter of A. C. and Josephine (Shaler) Patterson, who survives him. Two children, living. Died May 25, 1909, at Port Washington, Wis., of heart failure, aged 67 years, 5 months, and 17 days.

BRUCE, HENRY JAMES, son of Timothy and Sally (Kimball) Bruce, was born at Hardwick, Mass., Feb. 5, 1835. Attended Brattleboro Academy; Amherst College, 1859; Bangor Theological Seminary, 1859-60; Andover Theological Seminary, graduating in 1862. Ordained at Springfield, Mass., Sept. 11, 1862. Missionary under the A. B. C. F. M. since 1862: Ahmednagar, 1863-72; Satara from 1875. In United States, 1872-75; learned art of printing. Took press to India and printed school books and leaflets, which he translated into Marathi. Publications: *Law in its Relation to Salvation: An Inquiry for Brahmists*; *Letters from India*. Married, Oct. 7, 1862, at Sudbury, Mass., Hepzibeth Persis Goodnow, daughter of Nahum Goodnow, who survives him. Six children. Died May 4, 1909, at Pauchgani, India, of complications due to old age, aged 74 years, 2 months, and 30 days.

BRYANT, STEPHEN OVERTON, son of Jacob and Anna (Reeves) Bryant, was born in Farmersville, N. Y., Sept. 6, 1837. Attended Marietta College, 1859 to 1862. Did not complete college course or enter theological seminary, as he enlisted in 1862. Received college degree upon return. Was ordained by council at Vicksburg, Mich., Feb. 14, 1868. Pastorates: Pastor, Vicksburg, Mich.; pastor, Columbus, Mich.; pastor, Granville, Mich.; pastor, Mancelona, Mich.; pastor, Westwood, Mich.; pastor, Kearney, Mich.; pastor, Kalkaska, Mich.; pastor, Ceresco, Mich.; pastor, Tryon, N. C. Held three and four charges for some years. Organized four churches, including two of those to which he ministered. Married, April 9, 1868, at Johnstown, Mich., Frances Sophia Brown, daughter of Josiah and Susanna (Danforth) Brown. Two children, living. Died March 26, 1909, at Grand Rapids, Mich., of paralysis, aged 71 years, 6 months, and 20 days.

BUSS, HENRY, son of William and Mary (Mayers) Buss, was born at Ardleigh, Essex, England, May 14, 1821. City missionary in London in youth. Educated under private tutors and by independent study. Ordained in 1845 to ministry of Primitive Methodist Church. Came to United States and settled in Janesville, Wis., in 1853. Entered Congregational ministry in 1856. Was home missionary in Wisconsin. Pastorates: Pastor, Mineral Point and Shullsburg, Wis., 1856-58; pastor, Nora, Ill., 1858; pastor, Creston, Ill., 1859-68; without charge, 1869-76; pastor, Yorkville, Ill., 1877-84; without charge, Creston, Ill., 1886-1902; resided in Fremont, Neb., and Aurora, Ill., 1902 until death. Married, Nov. 8, 1846, in England, Charlotte Miles. Seven children, four living. Died Feb. 6, 1909, in Aurora, Ill., of pneumonia, aged 87 years, 8 months, and 20 days.

CALDWELL, WILLIAM EDWARD, son of Daniel Caldwell, was born in Charlestown, Mass., Feb. 10, 1825. Attended Knox College, Galesburg, Ill., 1848-51; Union Theological Seminary, 1851-54. Ordained, Congregational, by the Barnstable Conference, Feb. 10, 1863. Pastorates: Stated supply (Pres.), DeWitt, N. Y., 1854-56; invalid, 1857-61; stated supply (Cong'l), South Wellfleet, Mass., 1862-65; stated supply, Lodi, Mich., 1866-71; stated supply, Somerset, Mich., 1871-74; stated supply, Clio, Mich., 1874-76; stated supply, Pentwater, Mich., 1876-80; stated supply, Rockford, Mich., 1880-81; chaplain, House of Correction, Ionia, Miss., 1881-83; stated supply, Onondaga, Mich., 1883-84; stated supply (Pres.), Saline, Mich., 1884-91; stated supply (Cong'l), Whittaker, Mich., 1891-98, residing in Ann Arbor, Mich.; without charge, Ann Arbor, 1898 until death. Married, at Holliston, Mass., Jennie Whiting. Married Tillie Beach, of Springfield, Ill. Six children living. Died Jan. 5, 1909, at Ann Arbor, Mich., of arterial sclerosis, aged 83 years, 10 months, and 26 days.

CHAPIN, FRANKLIN PERRY, son of Ebenezer and Sarah (Robinson) Chapin, was born in Gill, Mass., Aug. 14, 1827. Graduated from Shelburne Falls Academy, 1844; Amherst College, 1852; and Bangor Theological Seminary, 1857. Ordained, Congregational, at Camden, Me., Nov. 11, 1857. Pastor installed, Camden, Me., 1857-67; pastor installed, Second Church, Amherst, Mass., 1867-71; pastor installed, First Church, Weymouth, Mass., 1873-85; pastor, Easton, Mass., 1885-90; pastor, East Milton, Mass., 1890-92; pastor, Hudson, N. H., 1893-1907. Taught school after graduating from Shelburne until he entered college. After leaving college he taught in Williston Seminary, Easthampton, Mass., and also in Young Ladies' Institute, Pittsfield, Mass. Was superintendent of schools, Amherst, Mass., 1871-73. Married, Dec. 2, 1857, at Hadley, Mass., Sarah S. Wallace, daughter of Addi and Margaret (Sumner) Wallace, deceased. Married, Jan. 11, 1870, Margaret McFarlane, daughter of Robert McFarlane, of Camden, Me., deceased. Six children, four living. Died March 7, 1909, at Brockton, Mass., of Bright's disease, aged 81 years, 6 months, and 24 days.

CLARK, FRANK GRAY, son of James Lindsay and Hannah (Baldwin) Clark, was born in Lyndeboro, N. H., Feb. 22, 1838. Attended Appleton Academy, Mt. Vernon, N. H.; Amherst College, graduating in 1862. Was special student at Andover Theological Seminary from 1867-69. Ordained by council of churches at Francestown, N. H., Sept. 2, 1869. Principal high school, Francestown, N. H., 1862-67. Pastorates: City missionary, Manchester, N. H., 1869-73; pastor installed, Rindge, N. H., 1873-79; pastor, Gloucester, Mass., 1879-88; pastor, Arlington, Mass., 1889; pastor installed, Plymouth,

N. H., 1890-1905; without charge, Wellesley, Mass., 1905 until death. Was superintendent of school committee, Francesstown, N. H., 1863-1864; member school board, Manchester, N. H., 1873; trustee and member executive committee of New Hampshire Home Missionary Society, 1890-1904; president New Hampshire Congregational Club, 1903-04. Publications: Salem, Canada, Lyndeboro, 1739-1839, historical address, 68 pp.; Memorial Address of Rev. Henry Marden, Aug. 21, 1890, 30 pp.; Sermon at Semi-Centennial of Evangelical Church, Gloucester, Mass., Nov. 18, 1879, 76 pp.; Congregationalism, 18 pp.; Sermon at Dedication of Congregational Church, Francesstown, 1884, 26 pp.; The Bible in Our Public Schools, 1890, 6 pp.; Historical Sketch of Congregational Meeting Houses in Plymouth, 1896, 26 pp.; Historical Sketch at the Seventy-Fifth Anniversary of Grafton County, New Hampshire Conference of Churches, 1903; Manual of Evangelical Congregational Church (Trinity), Gloucester; Manual of Congregational Church at Plymouth, N. H. Married, Aug. 11, 1864, at Peterboro, N. H., Charlotte McCoy, daughter of Samuel and Mary (Cutter) McCoy, who survives him. One adopted child. Died May 20, 1909, at Wellesley, Mass., of anemia, aged 71 years, 2 months, and 29 days.

COLTON, ALFRED ELY, son of Rev. Theron Gaylord and Jane (Harwood) Colton, was born in Monson, Mass., Nov. 9, 1859. Attended Beloit College and Oberlin College, graduating in 1881; Oberlin Theological Seminary, one year; Yale Divinity School, one year; Oberlin Theological Seminary, graduating in 1884. Ordained by the Puritan Conference at Rootstown, Ohio, May 28, 1884. Pastorates: Pastor, Edinburg and Charlestown, Ohio, 1883-86; pastor, Lyme, Ohio, 1886-89; pastor, First Church of Christ, Galesburg, Ill., 1889-90; pastor, Congregational Church, Patchogue, N. Y., 1890-96; agent for American Bible Society, Massachusetts, 1897-99; district agent for New England, American Bible Society. Was promoter and corresponding secretary of Point of Woods, Chautauqua, 1894-96. Was scribe of Suffolk County Congregational Association, 1890-96. Publications: Various articles in *Advance*, *The Congregationalist*, *Independent*. Married, July 13, 1884, at Reading, Kan., Clara Ellen Porter Smith, daughter of Rev. M. Henry and Sophia (Porter) Smith, who survives him. Five children, four living. Died in Dorchester, Mass., Dec. 18, 1909, of pneumonia, aged 50 years, 1 month, and 9 days.

\* CRANE, KENDRICK HERBERT, son of James Lyon and Arabella (Meacham) Crane, was born in Parma, Cuyahoga County, Ohio, Nov. 22, 1845. Attended Olivet College, two years; Oberlin College, five years; and Oberlin Theological Seminary. Took special course for ministry at Oberlin, so did not graduate from college. Left theological seminary after two years on account of sickness. Ordained by a Congregational council at Goodrich, Genesee County, Mich., March 4, 1874. Pastorates: Supply, Rochester, Mich., 1871 during seminary course; pastor, Hartland, Mich., 1872-73; pastor, Goodrich, Mich., 1873-75; pastor, Ransom, Mich., 1875-78; pastor, Napoleon, Mich., 1878-80; pastor, Pinckney, Mich., 1880-85; pastor, Addison, Mich., 1885-87; pastor, North Amherst, Mich., 1887-88; pastor, Chatham, Ohio, 1888-92; pastor, New London, Ohio, 1892-93. Married, Oct. 28, 1872, at North Adams, Mich., Frances Emma Mercer, daughter of Charles H. and Catherine (Lenen) Mercer.

CROFTS, GEORGE WALLEN, D.D., son of Pearl and Sarah (Goodrich) Crofts, was born in Leroy, Ill., April 9, 1842. Graduated from Springfield, Ill., Theological Seminary, 1864. Ordained, Lutheran, at Oregon, Ill., Sept. 5, 1865.

Pastorates (all Congregational): Pastor, Oregon, Ill., 1865-76; pastor, Sandwich, Ill., 1876-85; pastor, First Church, Council Bluffs, Ia., 1885-92; pastor, First Church, Beatrice, Neb., 1892-1905; pastor, West Point, Neb., 1905 until death. Degree conferred: D.D., Franklin, Neb., 1896. Publication: Book of poems, "Golden Rod," published in Omaha, Neb. Married, Oct. 3, 1866, in Oregon, Ill., Nellie Augusta Potter, daughter of Charles R. and Eunice K. (Stewart) Potter. Two children, one living. Died May 16, 1909, at West Point, Neb., of catarrhal jaundice, aged 67 years, 1 month, and 7 days.

DODGE, AUSTIN, son of Moses and Susan (Webster) Dodge, was born in Newburyport, Mass., March 4, 1839. Attended Newburyport High School; Amherst College, 1861; Andover Theological Seminary, 1865. Ordained, Congregational, at Winchendon, Mass., Oct. 9, 1866. Pastorates: Installed pastor, North Church, Winchendon, Mass., 1866-67; pastor, Union Church, Globe Village, Mass., 1867-70; pastor, East Bridgewater, Mass., 1870-75; without charge, Boston, Mass., 1876-77; acting pastor, Putney, Vt., 1878-81; pastor, Dennis, Mass., 1881-87; pastor, Boylston, Mass., 1887-92; pastor, Shelburne, Mass., 1892-95; pastor, Burlington, Mass., 1895-1902; pastor, Lyndeboro, N. H., 1902-07; without charge, Schenectady, N. Y., from 1907 until death. Offices held: Principal of Newburyport High School. Publications: Book of poems, "The First Victory of Our Flag, and Other Poems," published in Schenectady, N. Y., 1909. Married, Oct. 11, 1866, in Lowell, Mass., Sarah Richardson, daughter of Dana and Emily (Swett) Richardson, who survives him. Four children, three living. Died March 4, 1909, at Schenectady, N. Y., of Bright's disease, aged 70 years.

\* DOUGHERTY, ROBERT CHAMBERS, son of Rev. James G. and Sarah Louise (Perry) Dougherty, was born in Ottawa, Kan., June 11, 1880. Educated at the high schools, Kansas City, Kan., graduating in 1898; Washburn College, Topeka, Kan., graduating in 1902; Hartford Theological Seminary, 1907; Chicago Theological seminary, 1908. Graduated from both Hartford and Chicago Theological seminaries. Ordained by council at Buchanan, No. Dak., Aug. 27, 1908. Pastorate: Pastor, Buchanan, No. Dak., June 7, 1908, until death. Died Dec. 27, 1908, at Buchanan, No. Dak., of nervous prostration, aged 28 years, 6 months, and 16 days.

DOUGLASS, FRANCIS JUDSON, son of Samuel Seaver and Tamar (French) Douglass, was born in Suffield, Conn., Dec. 10, 1832. Educated at the Michigan Central College at Spring Arbor and later at the same school when it became Hillsdale College, Hillsdale, Mich. Graduated from Chicago Theological Seminary, 1869. Ordained by Congregational council at Richmond, Ill., June 22, 1869. Pastorates: Pastor, Richmond, Ill., and Genoa Junction, Wis., 1869-81; without charge, 1881-82; pastor, Toledo, Ia., 1882-86; pastor, Humboldt, Ia., 1886-90; pastor, Ames, Ia., 1890-96; general pastoral work, 1896-97; pastor, Olds, Ia., 1897-99; pastor, Chapin, Ia., 1900-01; associated with his son, at Victor, Ia., 1901-04; and Dunlap, Ia., 1905-07. Married, Nov. 17, 1858, in Hillsdale, Mich., Eliza Amity Carr, deceased. Married, Dec. 24, 1861, Sarah Marie Treat, deceased. Married, Jan. 9, 1866, in Adrian, Mich., Mrs. Marilla L. (Stebbins) Douglass. Five children, four living. Died at Oroville, Cal., May 14, 1909, of hernia, aged 76 years, 5 months, and 4 days.

EVANS, WILLIAM J., a Welsh pastor, was ordained May 16, 1886. American pastorates: Pastor, Staitsville, Ohio, six years; pastor, Canal Dover, Ohio, sixteen years; pastor, Girard, Ohio, at the time of his death. Died Oct. 9, 1909, at Youngstown, Ohio, of heart trouble, aged 68 years.

\* EVANS, WILLIAM R., was born in Wales, in 1852. Studied at Mt. Union and Lane. Ordained June 27, 1885. Pastorates: Pastor installed, Tyn Rhos, and Nebo Church, Wales, Ohio, 1887-92; without charge, Wales, Ohio, 1892; pastor, Shawnee, Ohio, 1893-94; without charge, Shawnee, Ohio, 1894; pastor, Niles, Ohio, 1895-96; without charge, Ellwood City, Pa., 1898-99; without charge, Palmyra, Ohio, 1899-1904; without charge, Newton Falls, Ohio, 1904-05; without charge, Sharon, Pa., 1905 until 1908. Died July 5, 1908, at Nelson, Ohio, aged 56 years.

FISHBURN, MOSHEIM ROSS, D.D., son of Jeremiah and Susanna (Messer-smith) Fishburn, was born near Toronto, Canada, June 11, 1867. Educated at Thiel College, Preparatory Department, Greenville, Pa.; Pennsylvania College, Gettysburg, Pa., graduating in 1887; Yale Divinity School, graduating in 1891. Ordained by a Congregational council at Roxbury, Conn., September, 1891. Pastorates: Pastor, Roxbury, Conn., 1891; associate pastor, First Church, Washington, D. C., 1892-94; pastor installed, Mt. Pleasant Church, Washington, D. C., 1894 until death. Degree conferred: D.D., Rollins College, 1909. Married, Oct. 10, 1893, at Harrisburg, Pa., Emma N. Hummel, daughter of Albert and Catherine E. (Plitt) Hummel, who survives him. Two children, living. Died June 15, 1909, at Washington, D. C., of typhoid fever, aged 42 years, 4 days.

FISHER, GEORGE PARK, D.D., LL.D., son of Lewis Whiting and Nancy Fisher, was born in Wrentham, Mass., Aug. 10, 1827. Graduated from Brown University, 1847. Studied theology at Yale Divinity School, Andover Theological Seminary, and in Germany. Ordained Oct. 24, 1854. Was professor of divinity and pastor of the college church, Yale University, 1854-61; professor of ecclesiastical history, Yale Divinity School, 1861-1901; then professor emeritus. Degrees conferred: D.D., Harvard University and Brown University, 1866; Edinburgh, 1886; Princeton, 1896; LL.D., Yale University, 1891; Princeton, 1896. Publications: *The Supernatural Origin of Christianity*, 1865; *Life of Benjamin Silliman*, 1866; *History of the Reformation*, 1873; *The Beginnings of Christianity*, 1877; *Faith and Rationalism*, 1879; *Discussions in History and Theology*, 1880; *The Christian Religion*, 1882; *The Grounds of Theistic and Christian Belief*, 1883; *Outlines of Universal History*, 1885; *History of the Christian Church*, 1888; *Manual of Christian Evidences*, 1890; *Nature and Method of Revelation*, 1890; *Manual of Natural Theology*, 1893; *Colonial History of the United States*, 1892; *History of Christian Doctrine*, 1896; *Brief History of Nations*, 1896; *Edwards on the Trinity*, 1903. Also many articles in *Bibliotheca Sacra*, *North American Review*, *New Englander*, *Century Magazine*, etc. Married, April 9, 1860, at New Haven, Conn., Adeline Louisa Forbes, daughter of William J. and Charlotte Antoinette (Root) Forbes. Four children, two living. Died at Litchfield, Conn., Dec. 20, 1909, of a hemorrhage of the brain, aged 82 years, 4 months, and 10 days.

GALE, SULLIVAN FRENCH, D.D., son of Sullivan Boutwell and Rhoda Athelia (French) Gale, was born in Plainfield, Vt., Feb. 11, 1842. Educated at Barre Academy, Barre, Vt., graduating in 1860; University of Vermont, graduating in 1864; and Union Theological Seminary, New York, graduating in 1869. Ordained by council at New Marlboro, Mass., June 23, 1869. Pastorates: Pastor, New Marlboro, Mass., 1869-76; pastor, Appleton, Wis., 1876-81; pastor, Romeo, Mich., 1881-83; pastor, Jacksonville, Fla., 1883-86; superintendent of Congregational Home Missionary Society for Florida from 1883; also for five years, from 1888, for Georgia and Alabama; and again for Ala-

bama for three years from 1896. Degree conferred: D.D., by Knox College, 1903. Married, May 13, 1869, at Temple, N. H., Elizabeth Taylor Felt, daughter of Daniel and Eliza (Taylor) Felt. Five children, four living. Died July 16, 1909, at Jacksonville, Fla., aged 67 years, 5 months, and 5 days.

GOODELL, JOHN HENRY, was born in Millbury, Mass., March 13, 1844. Did not graduate from any college. Graduated from Hartford Theological Seminary, Hartford, Conn., 1874. Was ordained at the Windsor Avenue Congregational Church, Hartford, Conn., May 26, 1874. Pastorates: Acting pastor, St. Peter's (Presbyterian) Church, Spencertown, N. Y., and Congregational Church at Austerlitz, N. Y., June, 1874, to February, 1878; installed pastor, Windsor Locks, Conn., 1878-88; without charge, Provo, Utah, 1888-89, pastor, Ventura, Cal., 1889-91; pastor, Oakland, Cal., 1891-95; professor English Bible, Pacific Theological Seminary, 1895-99; pastor, Petaluma, Cal., 1899-1902; without charge, Oakland, Cal., 1902; pastor, Escondido, Cal., 1903-04; pastor, Pacific Grove, Cal., 1904 until death. Married, Jan. 10, 1863, at Waltham, Mass., Miss N. B. Messer, who survives him. One child, living. Died at Petaluma, Cal., April 21, 1909, aged 65 years, 1 month, and 8 days.

HARRIS, ROBERT NELSON, JR., son of Robert Nelson and Mary Ann (Kees) Harris, was born in Germantown, Philadelphia, Pa., Oct. 28, 1866. Educated at Yale University and Yale Divinity School. Ordained, Congregational, at Coaldale, Pa., March 18, 1894. Pastorates: Pastor, Coaldale, Pa., 1894-96; pastor, Mt. Carmel, Pa., 1896-1900; pastor, Clifford, Pa., 1901-05; pastor, New Haven, Conn., 1906-08. Married, Aug. 18, 1893, at West Pittston, Pa., Emma B. Brown, daughter of Charles and Eleanor Jane (Steele) Brown, who survives him. Two children, living. Died Sept. 5, 1909, at Dalton, Pa., of tuberculosis, aged 42 years, 10 months, and 7 days.

HATCH, ELIAS WOODS, son of Edwin and Silense (Woods) Hatch, was born in Glover, Vt., Oct. 12, 1836. Attended Craftsbury and Barton Academy, Orleans Liberal Institute. Attended Beloit College, but did not graduate. Studied theology with Rev. Samuel R. Hall, of Brownington, Vt. Was ordained, Congregational, at East Berkshire, Vt., Sept. 25, 1866. Pastorates: Pastor installed, East Berkshire, and Montgomery Center, Vt., 1866-89; pastor installed, Corinth Center and East Corinth, Vt., 1889-97. Married, Nov. 25, 1858, at Clinton, Wis., Francese O. Hatch, daughter of Charles P. and Lydia (Taylor) Hatch. Seven children, five living. Died April 14, 1909, at Danville, Vt., of Bright's disease, aged 72 years, 6 months, and 2 days.

HATHAWAY, WARREN, D.D., son of Levi and Rhoda (Miller) Hathaway, was born in Milton, Saratoga County, N. Y., Nov. 10, 1828. Educated at Lockport, N. Y., School; Oberlin College, Oberlin, Ohio. Ordained by the Christians, Feb. 2, 1854. Pastorates: Pastor, Liberty Hill, Conn., 1853-55; pastor, Fall River, Mass., 1855-60; pastor, Medway, Mass., 1860-66; pastor, Blooming Grove, N. Y., 1866 until death. Degree conferred: D.D., by Merom College, Indiana. Publications: Discourses on the Deaths of Hiram Gordon, 1876; John Spoor, 1864; Elder John Ross, 1880; Abraham Lincoln, 1862; Address, Greene County, New York, Agriculture Society, 1865; Sermon, The Causes of Infidelity, 1872; Living Question, a book of sermons, 1889; Life of Elder John Ross, 1880. Married, March, 1877, at Lockport, N. Y., Cornelia Day, daughter of Asa and Abigail (Hall) Day. Second marriage, to Elizabeth H. Miller. Five children, three living. Died April 4, 1909, at Blooming Grove, N. Y., of La Grippe, aged 80 years, 4 months, and 24 days.

HENDRICK, WEBSTER LYNDE, son of Stephen V. R. and Helen Elizabeth (Lynde) Hendrick, was born in Richville, N. Y., Dec. 2, 1856. Attended Oberlin College but did not graduate. Ordained, Congregational, at Bangor, N. Y., May 24, 1888. Pastorates: Pastor, Bangor, N. Y., 1888-94; pastor, Second Church, Huntington, Mass., 1894-98; pastor, First Church, Huntington, Norwich, Mass., 1898 until death. Married, Jan. 18, 1883, at Darling, Ontario, Canada, Janet Beaton, daughter of John and Janet (Paton) Beaton, who survives him. Two children, living. Died April 23, 1909, at Norwich, Mass., of uremic poisoning, aged 52 years, 4 months, and 21 days.

HIBBARD, AUGUSTINE GEORGE, son of Eliphos Bolles and Almira (Stanley) Hibbard, was born in Mansfield, Conn., July 20, 1833. Attended Wesleyan Academy, Wilbraham, Mass. Ordained, Congregational, in 1881. Pastorates: Pastor, Stanton, Mich., 1883; pastor, Carthage, Mo., 1887-88; pastor, Goshen, Conn., 1889-96; pastor, Woodstock, Conn., 1896-1905. Degree conferred: Honorary A.M., Lombard University, Galesburg, Ill., 1865. Publications: Patriotism, 1861; Our Country's Claims, 1862; In Memory of Abraham Lincoln, 1865; Religion and Free-Masonry, 1866; Address of Eminent Commander, Detroit Commandery, K. T., in Memory of James A. Garfield, 1881; Historical Address, One Hundred and Fiftieth Anniversary, Congregational Church, Goshen, Conn., 1890 (all pamphlets of from 16 to 32 pages each); History of Goshen, Conn., 602 pp., Svo, 1897; Hibbard Genealogy, 428 pp., Svo, 1900. Married, Oct. 22, 1853, at South Coventry, Conn., Caroline Marie Lincoln, who died Dec. 13, 1853. Married, Aug. 12, 1855, Ellen Laura Hyde, daughter of Alvin and Mary (Horsford) Parker Hyde, who died May 31, 1887. Married, April 3, 1888, at Windsor, Mo., Mrs. Julia (Kendall) Sanborn, who survives him. Four children, one living. Died May 29, 1909, at Hartford, Conn., of complications due to old age, aged 75 years, 10 months, and 9 days.

JENKINS, THOMAS, was born in Aberdare, Wales, June, 1828. Ordained in 1858. Pastorates: Principal pastorate before coming to America was Salem Congregational Church in Merthyr Tydvil. In 1864 he came to America. Was pastor at Johnstown, Pa., serving the church for seven years; pastor, Welsh Church, Sharon, Pa., 1879-82; pastor, Waterville, N. Y., 1882-90; without charge at Madison, N. Y., since 1896. Four children, living. Died at Madison, N. Y., March 9, 1909, of pneumonia; aged 80 years.

JONES, JONATHAN, was born in Carmarthen, Wales, April 3, 1832. Was educated at Western Reserve Academy, Hudson, Ohio, 1854; Western Reserve College, Hudson, Ohio, 1858. Ordained, Congregational, at Spring Green, Wis., 1864. Pastorates: Pastor, Spring Green, Wis., 1864-70; acting pastor, Wyoming, Wis., 1874-88. Was chairman school board, Mazomanie, Wis., 1878-95. Married, 1861, at Mazomanie, Wis., Sarah E. Sutherland, deceased. Married, in 1886, at Pittsfield, Mass., Ellen Tredeau, who survives him. Died April 23, 1909, at Mazomanie, Wis., of apoplexy, aged 77 years, 20 days.

KELLOGG, GEORGE N., son of Silas and Loraon (Brigham) Kellogg, was born in Wardsboro, Vt., July 2, 1848. Attended Tilton Seminary, and Middletown College, Connecticut. Ordained, Congregational, at Jewett City, Conn., June 19, 1878. Pastorates: Pastor, Jewett City, Conn., 1877-82; pastor, Santa Fé, N. Mex., 1882-84; pastor, Boulder, Colo., 1884-87; pastor, Taftville, Conn., 1887-94; pastor, First Congregational Church, Morrisville, Vt., 1894-1902. Married, in 1873, at Darlington, Wis., Alice J. Anthony, daughter of Andrus and Delia Elvira (Doty) Anthony. Three children, living. Died Sept. 20, 1909, at Morrisville, Vt., from a fall, aged 61 years, 2 months, and 18 days.

LEE, PHINEAS BOOTHE, D.D., son of Stephen and Harriet Cornelia (Parmele) Lee, was born in Bucyrus, Ohio, July 27, 1844. Graduated from Otterbein College, Westerville, Ohio, 1871. Ordained, by United Brethren in Christ, in Illinois, Sept. 24, 1872. Pastorates: Pastor (Congregational), White Cloud, Kan., 1896-98; pastor (Congregational), Seabrook Church, Topeka, Kan., 1898-1909. Served United Brethren churches in Illinois and Indiana, and Kansas. Was principal Roanoke Academy, and served as presiding elder in Kansas. Was home missionary for many years. Was a member of the Kansas Committee of Ministerial Relief of the Central Association (Kansas). Degree conferred: D.D., Lane University, now Campbell College, in 1888. Married in Westerville, Ohio, Flora Ellen Moore, daughter of Rev. Levi and Margaret (Line) Moore. Seven children, five living. Died Sept. 24, 1909, at Topeka, Kan., of dilatation of right side of heart, aged 65 years, 1 month, and 27 days.

LORD, SAMUEL JOHN MILLS, was born in Norwich, Vt., Oct. 4, 1820. Studied at Dartmouth College, 1844; Lane Seminary, 1848. Was ordained, Dec. 21, 1851. Pastorates: Second Church, Brookfield, Vt., 1849-50; North Truro, Mass., 1851-54; pastor, Wilmington, Vt., 1855-59; Wadham's Mills and Westport, N. Y.; Enfield, N. H., 1862-63; Deerfield, N. H., 1864-65. Was disabled in an accident and taught for some years. Resided at Weymouth, Mass., until 1904; at South Windsor, Conn., 1904-08; and then at Post Mills, Vt., until death. Died at Post Mills, Vt., Jan. 11, 1909, of heart failure, aged 88 years, 3 months, and 7 days.

LOTHROP, CHARLES DEXTER, son of Cyrus and Abigail W. (Seabury) Lothrop, was born at Taunton, Mass., April 16, 1828. Was educated at Bristol Academy, Taunton, Mass.; Amherst College, 1849; Andover Theological Seminary, 1853. Ordained, Dec. 14, 1854. Pastorates: Stated supply, Sterling, Mass., 1853-54; pastor, East Attleboro, Mass., 1854-56; stated supply, South Church, North Bridgewater, Mass., 1857; stated supply, Globe Village, Mass., 1857; stated supply, Raynham, Mass., 1857-58; First Church, Berkley, Mass., 1858-60; stated supply, Somerset, Mass., 1860-61; without charge, Norton, Mass., 1861-65; without charge, Amherst, Mass., 1865-75; without charge, Salem, Mass.; without charge, Dorchester, Mass., 1893-1904; without charge, Los Angeles, Cal., 1904 until death. Married, at Epping, N. H., Anna C. Gilman, daughter of Charles Gilman, who died Oct. 30, 1864. Married Mrs. Mary G. Underhill, daughter of Capt. Israel Ward, of Salem. Five children. Died Jan. 3, 1909, at Los Angeles, Cal., of disease of the kidneys, aged 80 years, 8 months, and 18 days.

MACFADDEN, ROBERT ANDREW, son of Andrew Barton and Mary (Parker) MacFadden, was born in Harrisburg, Pa., May 2, 1864. Fitted for college at Dickinson College Preparatory School, Carlisle, Pa., and Miss Tomkinson, Harrisburg, Pa. Attended Dickinson College, Carlisle, Pa., and Amherst College, graduating in 1890; Law School, Columbia, 1891-92; Andover Theological Seminary, graduating in 1896. Ordained by the Andover Association, Andover, Mass., June 12, 1896. Pastorates: Installed pastor, Andover, Mass., 1895-98; installed pastor, Central Church, Chelsea, Mass., 1898-1902; installed pastor, Maple Street Church, Danvers, Mass., 1902 until death. Supplied Grand Lake Stream, Me., summer of 1894, and Tower Hill Church, 1894 to May, 1895. Married, June 18, 1896, at Spring Lake, N. J., Edith Hamilton White, daughter of Charles and Caroline (Jenkins) White, who survives him. Four children, living. Died March 29, 1909, at Danvers, Mass., of pneumonia, aged 44 years, 10 months, and 27 days.



MARCH, DANIEL, D.D., son of Samuel March, was born in Millbury, Mass., July 21, 1816. Attended Millbury, Mass., Academy; Amherst College, one year; Yale University, graduating in 1840; Yale Divinity School, graduating in 1843. Ordained, Congregational, at Cheshire, Conn., April 23, 1845. Pastorates: Pastor, Cheshire, Conn., 1845-48; installed pastor, Nashua, N. H., 1849-55; installed pastor, Brooklyn, N. Y., 1855-56; installed pastor, Woburn, Mass., 1856-62; installed pastor, Philadelphia, Pa., 1862, resigning about 1872; supply, Woburn, Mass., 1877-79; installed pastor, Woburn, Mass., 1879-95; pastor emeritus, Woburn, Mass., 1895 until death. Degree conferred: D.D., by Western University of Pennsylvania. Publications: Religion for the Heart and Home, Woburn, Mass., about 1858; Yankeeland and the Yankee (with Iron Horse), 36 pp., Hartford, Conn., 1840; Night Scenes in the Bible, 544 pp., Philadelphia, Pa., 1868; Our Father's House; or, the Unwritten Word, 560 pp., Philadelphia, Pa., 1870; Walks and Homes of Jesus, 339 pp., Philadelphia, Pa., 1866; Walks with Jesus; or, Days of the Son of Man, 685 pp., Philadelphia, Pa., 1889; From Dark to Dawn, about 500 pp., Philadelphia, Pa.; The First Khedive; Lessons from the Life of Joseph, 432 pp., Philadelphia, Pa., 1887; Morning Light in Many Lands, 416 pp., Boston, Mass., 1891. Edited, The People's Companion to the Bible, 1036 pp., 1889. Pamphlets: The Crisis of Freedom, 20 pp., 1854, Nashua, N. H.; Work and Rest (Memorial of Rev. E. E. Adams), 23 pp., Philadelphia, Pa., 1872; The Coming of the King (annual sermon before the American Board), 20 pp., Boston, Mass., 1892; Hymns and Occasional Verses by a Silent Singer, 35 pp., Woburn, Mass., 1905. Married, Oct. 8, 1841, at Proctorsville, Vt., Jane P. Gilson, daughter of Abel Gilson, who died Feb. 27, 1857. Married, April 19, 1859, at Cheshire, Conn., Mrs. Anna (Brooks) LeConte, daughter of David Brooks, who died April 6, 1879. Four children, two living. Died March 2, 1909, at Woburn, Mass., of cystitis, aged 92 years, 7 months, and 12 days.

MARSH, ALFRED F., was born in Montague, Mass., Jan. 26, 1837. Graduated from Bangor Theological Seminary, 1857. Was ordained in Rochester N. H., Oct. 31, 1867. Pastorates: Pastor, Rochester, N. H., 1867-70; pastor, Shelburne, Mass., 1870-76; pastor, Georgetown, Mass., 1876-77; pastor, Orange, Mass., 1877-81; pastor, Leadville, Col., 1881-82; Neligh, Neb., 1882-87; pastor, Pittsfield, Ill., 1887-88; pastor, Lacon, Ill., 1888-92; pastor, Fairfield, Ia., 1892-98; pastor, Hiteman, Ia., 1899-1901; pastor, Strawberry Point, Ia., 1901-07. Died at Fairfield, Ia., March 6, 1909, of paralysis, aged 72 years, 1 month, and 11 days.

MCCORD, ROBER LEEPER, was born in Bethel, Ill., Aug. 7, 1830. Attended Beloit College, 1852-53; Illinois College, 1856; Union Theological Seminary, 1856-57; Lane Theological Seminary, 1857-58. Ordained, Congregational, by Mineral Point Convention, Wisconsin, Sept. 4, 1861. Pastorates: Stated supply, New Berlin, Ill., 1860; pastor, Lincoln, Ill., 1861-66; stated supply, Toulon, Ill., 1867-78; pastor, New Windsor, Ill., 1879-82; pastor, Lyonsville, Ill., 1882-86; pastor, Sheffield, Ill., 1886-92; stated supply, Lakeview, Ia., 1892-94; stated supply, Silver Creek and Keck, Ia., 1894-95; without charge, Lake City, Ia., 1895 until death. Died at Lake City, Ia., 1909, aged 79 years.

MCCORKLE, WILLIAM A., was born in Marion County, Iowa, April 16, 1858. Ordained, 1885. Pastorates: Pastor, Orient, Ia., 1904-07; pastor, Tripoli, Ia., 1907 until death. Was instrumental in building five churches. Died May 6, 1909, at Tripoli, Ia., of exophthalmic goitre, aged 51 years, 20 days.

MELLISH, JOHN HYRCANUS, son of John and Cyrene (Smith) Mellish, was born in Oxford, Mass., Aug. 30, 1824. Attended Leicester Academy, Amherst College, Class of 1851; Andover Theological Seminary, Class of 1854. Ordained Feb. 14, 1855. Pastorates: Pastor, Kingston, N. H., 1854-68; pastor, Dayville, Killingly, Conn., 1868-71; pastor, North Scituate, R. I., 1871-80, and from 1887-92 (also Chepachet, 1887-88); pastor, West Tisbury, Mass., 1880-82; pastor, Temple, N. H., 1883-86; resided in Dayville, Conn., 1892 until death; supplied First Church, Putnam, 1892. Publications: Historical Address on the One Hundred Fiftieth Anniversary of the Church at Kingston, N. H. Married, Jan. 1, 1856, at North Brookfield, Mass., Sarah A. Lane, daughter of David W. Lane. Died May 26, 1909, at Dayville, Conn., of a paralytic shock, aged 84 years, 8 months, and 27 days.

MERRILL, HARRY EUGENE, son of Moses Henry and Marietta (Carr) Merrill, was born in Landaff, N. H., Sept. 15, 1866. Was educated at Newbury, Vt., Academy, and Moody Bible Institute, Chicago. Was ordained, Congregational, at the Moody Evangelical Church, Chicago, February, 1896. Pastorates: Pastor, Shermerville, Ill., 1895-96 (while in Bible Institute); pastor, Chula Vista, Cal., 1896-97; pastor, San Jacinto and Lakeview, Cal., 1898-1903; without charge, Fairlee, Vt., 1902-04; pastor, North Thetford, Vt., 1905-06; without charge, Fairlee, Vt., 1906 until death. In 1906 became the Vermont agent of the New England Sabbath Protective League. Married, Sept. 15, 1896, at Springfield, Vt., Julia Louise Bell, daughter of Frank Jesse and Addie A. (Rice) Bell, who survives him. Three children, two living. Died at Fairlee, Vt., Feb. 18, 1909, of pneumonia, aged 42 years, 5 months, and 3 days.

MERRILL, SELAH, DD., LL.D., son of Daniel and Lydia (Richards) Merrill, was born in Canton Center, Conn., May 2, 1837. Graduated from Williston Academy, Easthampton, Mass., 1859; Yale College, Class of 1863, but did not graduate; Yale Divinity School, graduating in 1863. Ordained, Congregational, at Feeding Hills, Mass., 1864. Pastorates: Supply, Chester, Mass., 1863-64; chaplain, Vicksburg, Miss., 1864-65; pastor, Leroy, N. Y., 1866-67; pastor, Third Church, San Francisco, Cal., 1867-68; supply, Salmon Falls, N. H., 1870-72. Offices held: Archæologist, American Palestine Society, 1875-77; consul, of United States to Jerusalem, 1882-86; 1891-93, 1898-1907; consul at Georgetown, Guiana, 1907-08. Studied Oriental languages in University at Berlin, Germany, 1868-70. Degrees conferred: D.D., Iowa College, 1875; LL.D., Union College, 1884. Publications: East of the Jordan (two editions), 1881-1883; Galilee in the Time of Christ, 1881-1885; The Site of Calvary, 1885 (pamphlet); Greek Inscriptions from East of the Jordan, 1877; Grand Army Address, 1889 (pamphlet); Ancient Jerusalem, 1908. Married, March 15, 1866, at Chester, Mass., Fanny Lucinda Cooke, daughter of Elizur D. and Lucinda (Marsh) Cooke, who died March 16, 1867. Married, Sept. 16, 1868, at Warsaw, N. Y., Mrs. Phila (Wilkins) Fargo, who died Nov. 24, 1870. Married, April 27, 1875, at Andover, Mass., Adelaide Brewster Taylor, daughter of Oliver Brewster Taylor, M.D., and Sophia Hale (Hubbard) Taylor, who survives him. No children. Died Jan. 22, 1909, at Fruitvale, Cal., of apoplexy and cancer of the throat, aged 71 years, 8 months, and 20 days.

MILLER, ROBERT DEXTER, son of Thomas and Harriet (Moors) Miller, was born in Dummerston, Vt., Sept. 23, 1824. Was educated at Brattleboro Academy; Middlebury College, 1844-45; Amherst College, 1845-48; East

Windsor Theological Seminary, 1850-52. Was principal of academy in Purdy, Tenn., 1849-50. Was ordained at Wardsboro, Vt., July 2, 1856. Pastorates: Pastor, Wardsboro, Vt., 1856-59; pastor, Peru, Vt., 1859-64; stated supply, Pelham, Mass., 1865-66; acting pastor, Hawley, Mass., 1866-70; pastor, West Newbury, Vt., 1870-75; acting pastor, Gill, Mass., 1875; acting pastor, Hartland, Vt., 1875-80; pastor, West Hartland, Vt., 1880-85; pastor, Williamstown, Vt., 1885-88; without charge, Melrose, Mass., 1888-92; without charge, Malden, Mass., 1892 until death. Publications: *Life and Remains of Rev. C. D. Jefferds*; *Sermon on the Great Rebellion*. Married, Aug. 8, 1853, at Brattleboro, Vt., Sarah Lucretia Dutton, daughter of Samuel Dutton, who died Oct. 7, 1853. Married, July 17, 1855, Eliza Chamberlain Cook, daughter of Franklin Cook, of Newport, Vt. Died Jan. 25, 1909, at Malden, Mass., of paralysis, aged 84 years, 4 months, and 2 days.

\* MUMBY, ROBERT. Ordained at Fayette, Ia., May 15, 1888. Pastorates: Pastor, Fayette, Ia., 1888-92; pastor, Dinsdale, Ia., 1892-94; without charge, Fayette, Ia., 1894; pastor, Dinsdale, Ia., 1895-98; pastor, Hazel Green, Ia., 1898; pastor, Golden, Ia., 1898-1902; pastor, Hazel Green, Ia., 1902; pastor, Quasqueton, Ia., 1902-03; pastor, Independence, Ia., 1904-06; without charge, Independence, Ia., 1906 until death.

NEILSON, ERNEST FIEDLER, son of William and Louisa H. (Fiedler) Nielson, was born in Hong Kong, China, Aug. 4, 1865. Was educated at the private schools in New York and Staten Island. Attended Columbia College. Was ordained, Congregational, at Newburgh, N. Y., May 6, 1896. Pastorates: Pastor installed, Newburgh, N. Y., 1896 until death. Married, Sept. 10, 1896, at Goshen, N. Y., Fannie W. Peloubet, daughter of Seymour S. and Mary Ellen (Johnson) Peloubet. One child, living. Died Dec. 24, 1909, at Newburgh, N. Y., of hardening of the arteries; aged 44 years, 4 months, and 20 days.

\* PAINE, SAMUEL DELAHAY. Ordained, 1868. Came from the Presbyterian body. Pastorates: Flagler Memorial Church, St. Augustine, Fla.; Sanford, Fla.; West Palm Beach, Fla.; was in England resting some months; Melbourne, Fla., 1903-07; without charge, Melbourne, Fla., 1907-08; without charge, Jacksonville, Fla., 1908 until death. Died in Florida.

\* PALMER, EDWARD STANTON, son of Asa and Marice (Hyde) Palmer, was born in Bath, Me., April 20, 1827. Educated at the Gorham, Me., schools; Union College, graduating in 1849; and Bangor Theological Seminary, graduating in 1855. Ordained, Congregational, at Dedham, Me., Jan. 2, 1856. Pastorates: Pastor, Dedham, Me., 1855-57; pastor, Foxcroft and Dover, Me., 1857-59; pastor, North Bridgton and Harrison, Me., 1860-61; pastor, Freeport, Me., 1861-64; pastor, Waverly, Ia., 1865-67; pastor, Omaha, Neb., 1867-69; pastor, Berkshire, N. Y., 1869-75; pastor, Knoxville, Pa., 1875-76; pastor, Westhampton, Mass., 1876-81; pastor, Deer Isle, Me., 1881-82; pastor, Buxton, Me., 1884-85; pastor, Standish, Me., 1886-88; without charge, Gorham, 1888. Twice married. Six children, five living. Died Aug. 23, 1908, at Portland, Me., of old age, aged 81 years, 4 months, and 3 days.

PATRICK, HENRY JOHNSON, D.D., son of Rev. Joseph Homer Patriek and Mary (Patrick) Patriek, was born in Warren, Mass., Sept. 20, 1827. Was educated at Amherst Academy; Amherst College, 1848; Andover Theological Seminary, 1853. Was ordained, Congregational, at Bedford, Mass., Nov. 16, 1854. Resident licentiate of Union Seminary, 1849-51; resident licentiate of Andover Seminary, 1854; teacher, high school, Conway, Mass., 1848-49;

teacher high school, South Amherst, Mass., 1851; teacher Merrimack Normal Institute, New Hampshire., 1853. Pastorates: Pastor, Bedford, Mass., 1854-60; pastor, West Newton, Mass., 1860-94; pastor emeritus, West Newton, Mass., 1895 until death. Was United States Christian Commissioner, Virginia, 1865. Degree conferred: D.D., Amherst College, 1890. Married, Sept. 13, 1860, at Bennington, Vt., Martha Arms Loomis, daughter of Rev. Aretas Loomis, who survives him. Five children, living. Died July 16, 1909, at Newtonville, Mass., of complications due to old age, aged 81 years, 9 months, and 26 days.

RIGGS, GEORGE W. Ordained at Maple Rapids, Mich., Nov. 15, 1892. Pastorates: Pastor, Maple Rapids and East Fulton, Mich., 1892-94; pastor, Chesaning, Mich., 1894; pastor, Edmore, Mich., 1895-97; pastor, Six Lakes, Mich., 1896-97; pastor, Lakeview, Mich., 1897-99; pastor, Pittsford, Mich., 1899-1900; pastor, Centralia, Ill., 1900-02; pastor, Creal Springs, Ill., 1902-03; pastor, Malta, Ill., 1903; pastor, Huntington, Ore., 1904; pastor, Condon, Ore., 1905-07; pastor, Park Place, Ore., 1908; pastor, University Park Church, Portland, Ore., 1908 until death. A widow and four children survive him. Died Nov. 22, 1909, at Portland, Ore.

ROBERTS, JAMES F., was born in Bartholomew County, Indiana, Dec. 25, 1823. Was ordained by the United Brethren in 1867. Was a minister in the United Brethren denomination for eighteen years, building two churches. In 1881 became a Congregationalist. As home missionary, in thirteen years built seven churches and two parsonages. Pastorates: (Congregational) Pastor, Newland, Neb., 1882-83; without charge, Ulysses, Neb., 1883; pastor, Exira, Ia., 1888-92; pastor, Okarche, Okla., 1892-93; pastor, Alpha and Parks, Kingfisher, Okla., 1893-98; pastor, Altona, Kingfisher, Okla., 1896-98; without charge, Kingfisher, Okla., 1898 until death. Died at Kingfisher, Okla., March 30, 1909, aged 85 years, 3 months, and 5 days.

ROGERS, DANIEL MINER, was born at New Britain, Conn., April 25, 1882. Graduated from Princeton University, 1903; Hartford Theological Seminary, 1906. Was ordained by a Congregational council at New Britain, Conn., Sept. 28, 1906. Pastorates: Pastor, East Dorset, Vt., 1906-08; missionary, A. B. C. F. M., 1908 until death. Married, May 29, 1908, at Palmer, Mass., Mary Phelps Christie, daughter of Dr. Thomas D. Christie, who survives him. One child, living. Died April 15, 1909, at Adana, Turkey; cause: was killed during massacre; aged 26 years, 11 months, and 20 days.

RUDD, EDWARD HUNTING, son of Edward Payson and Elizabeth (Hunting) Rudd, was born in Sag Harbor, N. Y., June 17, 1860. Educated at schools of his native town; and New Brunswick, N. J.; Princeton University, graduating in 1883; Edinburgh University, Scotland, 1884; Princeton Theological Seminary, 1887; University of Bonn, Germany, 1900. Was ordained, Presbyterian, at Albany, N. Y., Oct. 25, 1887. Pastorates: Served Presbyterian churches as follows: Pastor, Sixth Church, Albany, N. Y., 1887-1891; pastor, First Church, Albion, N. Y., 1891-97; assistant pastor, Madison Square Presbyterian Church, New York, N. Y., 1897-99; next two years were spent in European travel; installed pastor, Dedham (Congregational Church), Mass., 1901 until death. Publication: *Dedham's Ancient Landmarks and Their National Significance*, 1908. Married, Sept. 29, 1887, at Pittsfield, Mass., Mary Winslow Dwight, daughter of Henry Williams and Mary (Winslow) Dwight, who survives him. Three children, living. Died July 8, 1909, at Dedham, Mass., of cancer, aged 49 years, 22 days.

RUDDOCK, EDWARD N., son of Samuel A. and Hannah (Ames) Ruddock, was born in Buckland, Mass., June 18, 1830. Attended Oberlin College, Oberlin, Ohio, but did not graduate. Ordained by a Congregational council at Pharsalia, N. Y., in 1858. Pastorates: Pastor, Pharsalia, N. Y.; pastor, West Greece, N. Y.; pastor, Riga, N. Y.; pastor, Dartford, Wis., 1881-83; pastor, Appleton, Minn., 1883-85; pastor, Hancock, Minn., 1885-87; pastor, Villard, Minn., 1887-89; pastor, Athens, Tenn., 1889-90; without charge, Athens, Tenn., 1890-93; pastor, Glenwood, Minn., 1893-96; pastor, Burtrum, Minn., 1893-96; without charge, Burtrum, Minn., 1896-97; pastor, Villard, Minn., 1897-99; pastor, Randall, Minn., 1899-1901; without charge, Glenwood, Minn., 1901-08. Twice married. Five children, three living. Died at Caldwell, Ida., March 30, 1909, aged 78 years, 9 months, and 12 days.

SANDS, JOHN DROZIER, son of John and Elizabeth (Watt) Sands, was born in England, Feb. 8, 1815. Attended Grand Ligne Academy, Acadie, Canada, 1839-42. Attended Yale Divinity School, New Haven, Conn. Ordained by council at Essex, Chittenden County, Vt., October, 1848. Pastorates: Pastor, Essex, Vt., 1847-56; stated supply, Keasauqua, Ia., 1856-64; chaplain, 19th Iowa Volunteers, 1864-65; stated supply, Keasauqua, Ia., 1865-66; pastor, Quincy, Ia., 1866-67; pastor, Wataga, Ill., 1867-68; home missionary, Wright and Hancock, Ia., with headquarters at Belmonde, Ia.; installed pastor, Belmonde, Ia., 1883-1903; then pastor emeritus until death. Married, Aug. 15, 1847, at Albany, N. Y., Emily Ames, of New Haven, Conn., daughter of Hoi and Mehetabel (Mix) Ames. Five children. Died March 7, 1909, at Belmonde, Ia., of uremia and general breaking down from old age, aged 94 years, 30 days.

SCOTT, HUGH McDONALD, D.D., son of John Henry and Sarah (McDonald) Scott, was born in Guysborough, N. S., March 31, 1848. Attended Dalhousie College, Halifax, N. S. Graduated in divinity from the University of Edinburgh, Scotland, 1873. Ordained, Presbyterian, 1874. Studied in Berlin, 1873; and in Leipzig, 1878-81. Pastorates: Presbyterian Church at Merigomish, N. S., 1874-81. Called to the chair of ecclesiastical history in Chicago Theological Seminary, 1881, where he remained until the time of his death. Degree conferred: D.D., by Beloit College, 1884. Publications: Section on Church History in *Current Discussion in Theology*, annual published 1883-90; *The Nicene Theology* (Stone Lectures before Princeton Theological Seminary), 1896; contributor to theological reviews and magazines on church history. Married, May 3, 1883, at Chicago, Ill., Helen Grace Gladwin. Died April 29, 1909, in Chicago, Ill. Cause of death: accident. Aged 61 years, 28 days.

SEVERANCE, MILTON LEONARD, son of Ebenezer and Corcina (Jones) Severance, was born in Middlebury, Vt., Oct. 14, 1835. Attended Burr and Burton Seminary; Middlebury College, graduating in 1859; Union Theological Seminary, 1860-62. Andover Theological Seminary, graduating in 1863. Ordained, Congregational, at Boscawen, N. H., Feb. 17, 1864. Teacher, Ticonderoga, N. Y., 1859-60. Pastorates: Pastor, Boscawen, N. H., 1863-68; pastor, Orwell, Vt., 1869-80; financial agent, Middlebury College, 1881-82; principal Burr and Burton Seminary, 1882-88; pastor, Bennington, Vt., 1888-99; pastor, Lowell, Vt., 1907 until death. In business, residing at Burlington, Vt., 1900-07. Married, Aug. 16, 1859, Emily Augusta Spencer. Married, Nov. 12, 1900, Ella B. Stewart. Five children. Died Jan. 7, 1909, at Lowell, Vt., of cardiac dilatation and old age, aged 73 years, 2 months, and 24 days.

SIMPSON, ALEXANDER, was born near Glasgow, Scotland, June 9, 1846. Was a miner until forty years of age and then preached as a local minister. Was ordained while a Wesleyan Methodist, Sept. 14, 1892. Pastorates: Pastor, Green Vale, Ill., 1896; pastor, Shaw, Ill., 1897-1903; pastor, Sublette, Ill., 1897-1903; pastor, Lee Center, Ill., 1904-05; without charge, Cambridge, Neb., 1905; pastor, Cambridge, Neb., 1906 until death. Died Aug. 7, 1909, at Cambridge, Neb., of anemia, aged 63 years, 1 month, and 29 days.

SMITH, JAMES EDWARD, son of John W. and Sarah J. (McLean) Smith, was born in Morrow County, Ohio, May 16, 1850. Educated at the Ohio State Normal School; Tufts College, Mass., and Tufts Divinity School, graduating in 1880. Ordained by the Universalist Church, Feb. 2, 1882. Reordained, Congregational, at Brooklyn, N. Y. Pastorates: Pastor, Waseca, Minn., 1888-91; pastor, South Church, Grand Rapids, Mich., 1891-94; pastor, Whitehall, Mich., 1894-96; pastor, Fifth Avenue Church, Minneapolis, Minn., 1896-1906; pastor, Everett, Wash., 1906 until death. Publications: Assertive Congregational Preaching, Paul's Vision of Christ, The Doctrine of Immortality (all pamphlets). Married, in 1880, at Boston, Mass., Carolena Lindholm. Married, Jan. 1, 1889, at Hart, Mich., Ida Frances Reid, daughter of Benjamin S. and Aurelia (Barker) Reid, who survives him. Six children, three living. Died Feb. 3, 1909, at Everett, Wash., of cardiac asthma, aged 58 years, 8 months, and 15 days.

STEVENS, MOODY ADONIRAM, son of David and Betsy (Rider) Stevens, was born in Bedford, N. H., Feb. 7, 1828. Was educated at Francestown; Phillips Andover; University of New York; Dartmouth College (partial course), and Union Theological Seminary from 1859-61. Was ordained an evangelist (Congregational), Dec. 9, 1862. Pastorates: Acting pastor, Plymouth, Mass., 1862-64; Bellows Falls, Vt., 1864-67; Ashburnham, Mass., 1867-69; pastor installed, Second Church, Cohasset, Mass., 1871-78; acting pastor, Woodstock, Ill., 1877-79; pastor Anoka, Minn., 1880-84; pastor, Saxonville, Mass., 1884-90; without charge, Minneapolis, Minn., 1897-1903; without charge, Milford, N. H., 1903 until death. Married, Sept. 10, 1855, at St. John, N.B., Susan Angelique Robertson, daughter of Robert and Angeline (Buressan) Robertson, who died in 1906. Died March 3, 1909, at Milford, N. H., of heart failure, aged 81 years, 27 days.

STRAIN, HORACE LESLIE, son of Deacon D. N. Strain and Sarah Strain, was born in Galesburg, Ill., May 28, 1869. Educated at Knox College; and Chicago Theological Seminary, graduating in 1896. Ordained, Galesburg, Ill., June 16, 1896. Pastorates: Assistant pastor, New England Church, Chicago, Ill., 1896-1900; installed pastor, Decatur, Ill., 1900-04; installed pastor, Iowa City, Ia., 1905 until death. Married, at Dubuque, Ia., April 15, 1903, Frances Bruce, who survives him. Two children. Died March 21, 1909, at Sierra Madre, Cal., of pulmonary tuberculosis, aged 39 years, 9 months, and 24 days.

THOME, ARTHUR McCALLA, M.D., was born in Augusta, Bracken County, Ky., Oct. 29, 1822. Attended Augusta College (Methodist), Kentucky; and Oberlin College. Did not complete college course. Graduated from Rush Medical College, Class of 1851, and practiced the profession. Ordained, Congregational, by council, May, 1866. Pastorates: Pastor, Memphis, Mo., 1865-78; pastor, Mattoon, Ill., 1878-80; pastor, Tremont, Ill., 1880-84; pastor, Sharon, Wis., 1884-87; pastor, Jefferson Church, Chicago, Ill., 1887-96; pastor, Forest Glen Church, Chicago, Ill., 1901-06; without charge, Chicago,

Ill., 1906 until death. Married, Aug. 24, 1851, at Worcester, Mass., Eliza C. Grosvenor. Seven children, three living. Died May 28, 1909, at Chicago, Ill., aged 86 years, 6 months, and 30 days.

THOMPSON, HOWARD STEPHENSON, son of Robert and Catherine (Connor) Thompson, was born in Scneecaville, Ohio, Sept. 5, 1833. Graduated from Oberlin College, 1862. Was ordained, Congregational, at Oberlin, Ohio, May, 1865. Pastorates: Pastor, Fremont, Ill., 1865-66; pastor, Alden, Ia., 1866-67; pastor, Bowens Prairie, Ia., 1867-70, 1873-75; pastor, Kellogg, Ia., 1875-78; pastor, Syracuse, Neb., 1878-80; pastor, North Fairfield, Ohio, 1881-83; pastor, Guy's Mills, Pa., 1883-90; pastor, Claridon, Ohio, 1890-98; pastor, Hambden, Ohio, residing at Claridon, Ohio, 1898-1908. Married, May 11, 1858, at Darlington, Pa., Jane Boyd, daughter of David and Margaret (Hamilton) Boyd. Eight children, five living. Died at Denver, Colo., April 13, 1909, of grip followed by heart failure, aged 75 years, 7 months, and 8 days.

\*TILLET, BARTON C., son of George W., and Mary Annie (Cheney) Tillett, was born in Bedford County, Pennsylvania, Aug. 14, 1847. Was ordained, Congregational, at Kelley, Ia., Feb. 7, 1888. Pastorates: Pastor, Central City, Ia., and Coggon, Ia., 1899-1902; pastor, Bondurant, Ia., 1902; pastor, Baxter, Ia., 1905; pastor, Uehling and Argo, Neb., 1908. Married, Dec. 25, 1872, at Boone, Boone County, Ia., Elizabeth A. Joice, daughter of A. Joice and Annetta M. (Stearns) Joice. Seven children, six living. Died at Uehling, Neb., July 19, 1908, of appendicitis, aged 60 years, 11 months, and 5 days.

TRACY, ALFRED EDWARDS, son of Rev. Ira Tracy, was born in West Brookfield, Mass., July 2, 1845. Educated at Beloit College; Amherst College, graduating in 1869; Chicago Theological Seminary, 1869-70; Andover Theological Seminary, graduating in 1872. Ordained at Harvard, Mass., Sept. 4, 1872. Pastorates: Pastor, Harvard, Mass., 1872-74; pastor, Oconomowoc, Wis., 1875-78; pastor, Wilton, N. H., 1879-85; pastor, Foxboro, Mass., 1885-88; pastor, Ontario, Cal., 1888-98; pastor, Wilton, N. H., 1899-1903; without charge, Claremont, Cal., 1903-04; pastor, Chula Vista, Cal., 1904-08; pastor, La Jolla, Cal., 1908 until death. Married, July 2, 1872, at Bennington, Vt., Kate S. Harwood, who survives him. Five children, two living. Died July 5, 1909, at Los Angeles, Cal., of nephritis, aged 64 years, 3 days.

\*TYRELL, F. M., was born in Dearborn County, Indiana, July 25, 1850. Ordained Sept. 28, 1888. Came to Congregationalists from the Presbyterian body. Pastorates: Pastor, Colesburg, Ia., 1904-06; pastor, Netawaka, Kan., 1906-07; without charge, Netawaka, Kan., 1907 until death. Died Aug. 6, 1908, at the Methodist Hospital, Des Moines, Ia., aged 58 years, 12 days.

WAITE, HENRY RANDALL, D.D., PH.D., son of Rev. Hiram H. and S. Maria (Randall) Waite, was born in Copenhagen, N. Y., Dec. 16, 1846. Attended Hamilton College, Clinton, N. Y., class of 1868; Union Theological Seminary, 1869-70. Ordained by the Black River Association, Oct. 7, 1872. Pastorates: pastor, American Church, Rome, Italy, 1872-75; pastor (Presb.), Pelham Manor, N. Y., 1877-81; stated supply (Cong'l), Pelhamville, N. Y., 1887-89; pastor (Trinity), Brooklyn, N. Y., 1890-93. Editor, New Haven, Conn., 1875-76; editor *International Review*, New York City, 1876-77; United States Census (Religious and Educational Department), Washington, D. C., 1880-84; editor (Lit. and Sec.), Boston, Mass., 1884-86; editor, *Civics*, New York, 1886-89; editor, *American Magazine of Civics*, New York, N. Y., from 1893. Degrees conferred: D.D., PH.D., Syracuse University, 1876. Married, Feb. 16, 1876, at Boston, Mass., Caroline A. Huntoon. Died May 5, 1909, at East Orange, N. J., of heart disease, aged 62 years, 4 months, and 20 days.

WALKUP, ALFRED CHRISTOPHER, was born in Minda, McHenry County, Ill., May 18, 1849. Attended Beloit College and Chicago Theological Seminary. Was ordained at Arvon, Kan., May 19, 1880. Was a missionary of the A. B. C. F. M., June 5, 1880, until death. Married, April 21, 1880, Margaret Lavinia Barr. Died May, 1909, from result of exposure after being shipwrecked, aged 60 years.

WHITTLESEY, ELIPHALET, D.D., LL.D., son of David and Rebecca (Smalley) Whittlesey, was born in New Britain, Conn., May 14, 1821. Was educated at the schools of New Britain; Yale University, graduating in 1842; and Yale Divinity School, graduating in 1850. Was a resident licentiate of Andover Theological Seminary, 1851. Ordained, Congregational, at Bath, Me., Oct. 1, 1851. Pastorate: Pastor installed, Central Church, Bath, Me., 1851-61. Was professor of rhetoric and oratory, Bowdoin College, 1861-65; chaplain, 19th Maine Volunteers, 1862; captain, major, colonel, United States C. T., 1862-65; Brevet brigadier-general, 1865; assistant commissioner Freedmen's Bureau for North Carolina, 1865; Adjutant general, 1867-72; professor rhetoric and English literature, Howard University, Washington, D. C., 1868-73; secretary United States Board Indian Commissioners, 1874-1900. Was a companion of the Military Order of the Loyal Legion of the United States; a member of the Burnside Post, No. 8, G. A. R., and of the 11th Army Corps Association. Degrees conferred: M.A., Yale, 1847; D.D., Howard University, 1882; LL.D., Yale, 1902. Married, Oct. 31, 1854, at Bath, Me., Ann Augusta Patten, daughter of George Ferguson and Hannah (Thomas) Patten, who survives him. Five children, three living. Died Sept. 30, 1909, at Washington, D. C., of slow paralysis, aged 88 years, 4 months, and 16 days.

WHITE, ISAAC JOSEPH, son of Joseph and Sarah (Kay) White, was born in Green County, Ga., Feb. 25, 1828. Educated at the common schools. Ordained by Troy District of the Congregational Methodists, in 1877. Became Congregational in 1890. Served churches at Georgena, Halton, Hilton, Rose Hill, Volina, Leon, Bradley, in Alabama. Married, in 1849, Parnelia Ann Swan. Married, in 1903, Zylphia L. Nelson, who survives him. Six children, four living. Died, Oct. 20, 1909, as result of an accident, aged 81 years, 7 months, and 26 days.

WICKS, JOHN, son of James and Mary (Munro) Wicks, was born in Fawler, Berkshire, England, Aug. 21, 1827. Became a lay preacher at the age of eighteen, in the Methodist body. In January, 1849, accepted call to regular work. Was a traveling preacher (Methodist) from 1849-60. Ordained, Congregational, at Meare, Somerset, England, October, 1860. Pastorates: Pastor, Meare, Somerset, England, 1860-65; evangelistic work, Odiliam, Hants, England, 1865-72; pastor Dulverton, England, 1872-90. Came to the United States in 1890. Publications: A pamphlet on Nonconformity in Dulverton, about 1880. Married, April, 1856, Hannah Probert, daughter of Rev. Evan Probert, of Bristol, England, who died in 1866. Married, Mrs. Mary Lee. Four children, three living. Died Feb. 10, 1909, in Chicago, Ill., of the grippe and partial paralysis, aged 81 years, 5 months, and 17 days.

WOODBURY, WEBSTER, son of Enoch W. and Sallie L. Woodbury, was born in Sweden, Oxford County, Me., April 20, 1841. Attended Bridgton (Me.) Academy; Bowdoin College, graduating in 1864; Bangor Theological Seminary, graduating in 1868. Ordained, Congregational, at Ashfield, Mass., Sept. 9, 1868. Pastorates: Pastor, Ashfield, Mass., 1868; Skowhegan, Me., 1870; pastor, Foxboro, Mass., 1882; Mauch Chunk, Pa. (Presb.), 1885; pas-



tor installed, Milford, Mass., 1888; retired, owing to ill health, in 1900. Married, Sept. 1, 1868, at Norway, Me., Huldah E. Denison, daughter of Isaac A. and Laurestine L. Denison, who survives him. Two children, none living. Died Aug. 24, 1909, at South Framingham, Mass., of shock, attendant upon a surgical operation, aged 68 years, 4 months, and 4 days.

WOODS, ROBERT McEWEN, D.D., son of Hon. Josiah Bridges and Frances C. (Belcher) Woods, was born at Enfield, Mass., Jan. 24, 1847. Studied at Highland Military Academy, and with Prof. Josiah Clark at Northampton. Graduated from Amherst College, 1869. Attended Union Theological Seminary, 1869-70; Andover Theological Seminary, 1870-71; and Yale Divinity School, 1874-75. Was instructor of English at Amherst College, 1871-73. Traveled in Europe and the East, 1873-74. Ordained at Hatfield, Mass., Nov. 21, 1877. Pastorates: Pastor installed, Hatfield, Mass., 1877 until death. Offices held: Trustee Smith College since 1877. Degree conferred: D.D., by Amherst College, 1906. Married, Oct. 29, 1879, Anna Fairbank, daughter of Dr. Samuel B. Fairbank of Ahmednagar, India. Eight children. Died June 19, 1909, at Hatfield, Mass., aged 62 years, 4 months, and 25 days.

WYCKOFF, JAMES DUNHAM, D.D., son of Nehemiah and Susan (Bryan) Wyckoff, was born in Ashland, Ohio, Sept. 11, 1832. Graduated from Farmington Academy, Ill., 1851; Knox College, Galesburg, Ill., 1856; Union Theological Seminary, New York, 1859. Was ordained, Congregational, at Farmington, Ill., Oct. 26, 1859. Pastorates: Pastor, Rosefield, Lehigh, Maquon. Middle Grove, and Union Town, Ill., 1859-61; pastor, Rosefield and Lehigh, Ill., 1861-64; pastor, Rosefield, Ill., 1869-77; pastor, Beardstown, Ill., 1877-80; supply, Avon, Ill., 1880-82; state evangelist, Home Missionary Society, Galesburg, Ill., 1882-93; evangelist, Wheaton, Ill., 1897-1900; pastor, First Church, Wheaton, Ill., 1893-1901; supplying churches, 1902-04; pastor, Stark, Ill., 1905 until death. Was delegate to the Christian Commission, 1864-65. Degree conferred: D.D., by Knox College, Galesburg, Ill., 1909. Publications: *Go or Send*; *Trusting and Trying*; *Silver or Souls — Dollars or Duty*; and others, all pamphlets. Married, May 10, 1859, in New York City, N. Y., Mary A. Humphreys, daughter of Truman and Hannah (Phelps) Humphreys. Eight children, living. Died Oct. 13, 1909, at San Gabriel, Cal., of pneumonia, aged 77 years, 1 month, and 2 days.

YARROW, WILLIAM HENRY, D.D., PH.D., son of William and Sarah (Arthur) Yarrow, was born in London, England, Feb. 28, 1830. Was ordained by the Primitive Methodist Church, at Shenandoah, Pa., in 1876. Pastorates (Congregational): Pastor, Millville, N. Y., 1889-91; pastor, Standish, Mich., 1891-93. Degrees conferred: D.D. and PH.D. Publications: *History of Methodism in London*, 1872; *Life of Thomas Spurgeon*, 1873; *Theology Made Easy*, 1876. Married, April 14, 1865, at Luton, England, Emma Radwell, daughter of William and Elizabeth (Gibbons) Radwell. Fourteen children, eleven living. Died Dec. 1, 1909, at Upper Montclair, N. J., of an operation, aged 79 years, 9 months, and 3 days.

## SUMMARIES. — DISEASE OR CAUSE OF DEATH.

Accident, 1; anemia, 2; apoplexy, 2; arterial sclerosis, 1; asthma, 1; brain abscess, 1; brain hemorrhage, 1; Bright's disease, 3; cancer, 1; catarrhal jaundice, 1; cerebral hemorrhage, 1; complications, due to old age, 2; cystitis, 1; dililation of heart, 1; dropsy, 1; exophthalmic goitre, 1; exposure, 1; fall, 1; heart disease, 1; heart failure, 3; heart trouble, 1; hardening of the arteries, 1; hernia, 1; kidney, disease of the, 1; killed, 1; la grippe, 3; nephritis, 1; old age, 3; operation, 2; paralysis, 6; pneumonia, 7; pulmonary tuberculosis, 1; result of fall, 1; tuberculosis, 1; typhoid fever, 1; uremic poisoning, 1; unknown, 9.

## TABULAR VIEW, 1875-1909. — I. NUMBER, AGE, SERVICE.

(Figures given for 1875-1900 are totals in years, months, and days for twenty-five years, presented for purposes of computation.)

Year	Whole No. of Deaths	Average Age			Average Length of Service		
1875-1900	2,143	1,745 yrs., 145 mos., 346 dys.			930 yrs., 131 mos., 396 dys.		
1901	96	68	2	13	31	10	22
1902	86	67	9	28	37	3	11
1903	96	66	0	7	28	3	4
1904	80	70	1	29	33	8	18
1905	96	68	4	11	28	7	17
1906	93	66	6	23	32	8	20
1907	103	68	8	5	29	10	10
1908	78	66	6	13	35	4	14
1909	68	68	10	28	31	10	24
Total	2,939	69 yrs., 8 mos., 7 dys.			33 yrs., 10 mos., 14 dys.		

## II. AGE, BY DECADES.

Year	Over 90	81-90	71-80	61-70	51-60	41-50	31-40	Under 31	Unknown
1875-1900	41	427	684	455	275	176	132	52	11
1901	3	23	24	20	8	12	6	0	0
1902	3	17	18	19	15	11	3	0	0
1903	3	13	31	20	10	9	8	2	0
1904	4	14	25	18	10	6	2	1	0
1905	8	12	28	20	15	6	7	0	0
1906	4	19	25	17	14	6	5	0	3
1907	4	10	37	26	14	7	4	1	0
1908	2	17	22	21	6	2	3	0	5
1909	2	20	16	14	7	6	1	1	1
Total	74	572	910	630	374	241	171	57	20

## III. EDUCATION.

*Collegiate.*

Year	Amherst	Bowdoin	Brown	Dartmouth	Hamilton	Harvard	Middlebury	Oberlin	Union	Vt. Univ	Williams	Yale	Other	None and Unknown
1875-1900	238	94	50	182	30	29	81	99	52	36	121	296	291	654
1901	9	4	0	5	1	2	0	12	2	1	2	18	30	9
1902	9	2	2	7	1	1	4	6	1	2	4	9	25	13
1903	12	4	0	8	2	1	0	2	2	2	4	11	27	21
1904	11	3	0	4	1	3	4	6	1	3	4	6	21	13
1905	11	2	0	9	4	0	0	2	1	0	5	13	24	25
1906	8	5	0	7	1	1	2	4	1	0	3	9	29	23
1907	14	3	4	8	1	2	2	3	1	2	4	9	28	22
1908	3	3	0	4	0	0	1	5	0	0	4	11	24	23
1909	13	1	1	2	1	0	1	5	0	1	2	4	18	19
Total	328	121	57	236	42	39	95	144	61	47	153	386	517	822

IV. EDUCATION.

Theological.

Year	Andover	Auburn	Bangor	Chicago	Gillmanton	Hartford	Lane	Oberlin	Princeton	Union	West. Resv.	Yale	Other	Private and Unknown
1875-1900	549	69	163	60	27	85	32	105	48	132	11	235	83	654
1901	20	12	6	3	0	7	3	8	1	4	0	10	19	12
1902	16	3	6	4	1	3	1	3	3	5	0	5	12	16
1903	24	3	7	4	0	1	2	5	1	5	0	13	11	20
1904	22	2	7	1	0	4	0	8	2	5	0	7	9	13
1905	20	0	9	3	0	4	0	5	1	12	0	11	4	27
1906	13	2	3	3	0	1	0	9	0	10	0	11	12	25
1907	27	3	8	8	0	5	0	4	1	4	0	8	12	23
1908	12	1	8	3	0	4	0	3	0	11	0	4	7	25
1909	13	0	3	3	0	3	2	1	1	7	0	7	4	24
Total	716	89	224	92	28	117	40	155	58	195	11	311	173	839

V. PLACE OF BIRTH AND DEATH.

Year	CONN.		MAINE		MASS.		N. H.		R. I.		VT.		N. E.		N. Y.		Other and Unknown		For'n and Abroad	
	Birth	Death	Birth	Death	Birth	Death	Birth	Death	Birth	Death	Birth	Death	Birth	Death	Birth	Death	Birth	Death	Birth	Death
*	310	229	162	98	506	463	211	103	18	24	227	119	1,434	1,036	273	184	292	975	254	58
1901	16	7	7	4	16	25	6	2	0	0	5	2	50	40	15	2	28	53	3	1
1902	6	6	3	5	18	14	5	3	2	1	7	3	41	32	10	7	15	44	20	3
1903	9	9	9	5	16	19	9	3	0	0	5	2	48	38	14	5	22	52	12	1
1904	8	3	8	2	13	22	7	2	0	0	9	1	45	30	13	5	9	44	13	1
1905	11	11	8	4	18	11	5	5	2	2	11	1	57	34	6	6	19	53	13	3
1906	10	6	9	3	9	12	5	6	2	1	11	3	46	29	15	9	18	51	14	2
1907	11	9	5	8	17	26	11	3	2	2	11	4	57	32	8	7	18	44	20	0
1908	5	2	7	2	11	17	6	2	0	1	5	2	34	26	16	10	18	38	10	4
1909	5	3	1	0	17	11	3	1	0	0	6	5	32	20	6	4	18	38	12	6
Tl	491	285	219	131	641	620	270	130	26	31	297	142	1,844	1,337	377	239	457	1,392	371	79

\*1875 — 1900.

VI. EMPLOYMENT.

Year	Pastors by Council	Pastors	Without Charge	Missionaries	Physicians	Evangelists	Secretaries	Instructors	Others and Unknown
1875-1900	222	271	1,437	71	10	4	30	62	46
1901	4	33	49	0	0	0	3	6	1
1902	2	20	52	5	0	0	0	7	0
1903	9	16	59	3	0	1	0	4	4
1904	5	19	48	1	0	0	1	4	2
1905	11	21	53	4	0	0	1	2	4
1906	8	19	51	5	1	2	3	4	0
1907	7	27	54	7	0	0	4	2	2
1908	1	17	50	5	0	0	1	3	1
1909	6	18	35	5	0	0	1	2	1
Total	275	461	888	106	11	7	44	96	61

## THE NATIONAL SOCIETIES.

### THE AMERICAN BOARD OF COMMISSIONERS FOR FOREIGN MISSIONS.

Organized in 1810. Incorporated in 1812.

*President.* — SAMUEL B. CAPEN, LL.D., Boston, Mass.

*Vice-President.* — HENRY C. KING, D.D., Oberlin, Ohio.

*Corresponding Secretaries.* — JAMES L. BARTON, D.D.; CORNELIUS H. PATTON, D.D.

*Treasurer.* — FRANK H. WIGGIN.

*Editorial Secretaries.* — ELNATHAN E. STRONG, D.D., *Emeritus*; Rev. WILLIAM E. STRONG.

*Assistant Secretaries.* — Rev. ENOCH F. BELL, Rev. DAVID BREWER EDDY.

*Publishing and Purchasing Agent.* — JOHN G. HOSMER.

*District Secretaries.* — Middle District: Rev. WILLARD L. BEARD, 4th Ave. and 22d St., New York; Interior District: A. N. HITCHCOCK, D.D., 153 La Salle St., Chicago; Pacific Coast District: Rev. H. MELVILLE TENNEY, D.D., Barker Block, Berkeley, Cal.

*Prudential Committee.* — The President and Vice-President, *ex officio*s; CHARLES A. HOPKINS; Hon. ARTHUR H. WELLMAN; FRANCIS O. WINSLOW; ARTHUR L. GILLETT, D.D.; HERBERT A. WILDER; Rev. EDWARD M. NOYES; ALBERT P. FITCH, D.D.; HENRY H. PROCTOR; Rev. JOHN H. DENISON; Rev. GEORGE A. HALL; ARTHUR PERRY; LUCIUS H. THAYER, D.D.

In this year 1910 the American Board reaches its centenary, having been organized at Bradford, Mass., in 1810. The history of these hundred years is marked by stories of heroic service, of great difficulties and marvelous triumphs. It is most fitting that Christians in our land should review what God has wrought within the hundred years for the extension of his Kingdom throughout the world. One hundred years ago no foreign missionaries had gone from the Western Continent to unevangelized lands; now there are about 6,000 men and women from America in the foreign field. The first year of the Board's life its receipts for this work amounted to a little less than \$1,000; last year the receipts were nearly \$950,000. During the century the Board has received over \$39,000,000. The Board has sent forth 2,572 missionaries, 581 of whom are now on its rolls. There are now connected with it 584 churches, with 73,671 enrolled communicants, and in its 1,483 schools of all grades there are 70,970 pupils.

One of the grand results of this foreign missionary work has been the development of the native churches and their progress toward self-support and self-propagation. At present there are no less than 4,564 native laborers, pastors, preachers, teachers, etc., engaged in Christian work, for which work the converts contributed last year \$263,764, considerably more than a fourth part as much as was contributed by the Board's constituency at home. This whole missionary history of the century should be again and again reviewed during this centennial year. It is an inspiring record and may be made intensely interesting both for young and old, but let not attention be solely directed to the past while reviewing what God has wrought; let the outlook for the future be considered. All signs point to a fresh and more rapid advance. The way has been opened, barriers are broken down, approved methods of missionary policy have been discovered and put in practice. What may be called the apparatus of missionary work — dictionaries, Bible translations, divisions of the fields to avoid overlapping — have been secured, and the way of the Lord has been cast up.

The call of the Prophet may be taken as specially for this centennial year, "Say ye to the daughter of Zion, behold thy salvation cometh."

SUMMARY OF THE REPORT OF TREASURER OF THE A. B. C. F. M.  
FOR THE YEAR ENDING AUGUST 31, 1909.

## EXPENDITURES.

*Cost of Missions.*

Mission to West Central Africa . . . . .	\$19,566.43	
Mission to East Central Africa . . . . .	14,376.38	
Zulu Mission . . . . .	32,724.36	
Mission to European Turkey . . . . .	42,616.46	
Mission to Western Turkey . . . . .	105,116.10	
Mission to Central Turkey . . . . .	46,913.49	
Mission to Eastern Turkey . . . . .	59,172.60	
Marathi Mission . . . . .	86,749.10	
Madura Mission . . . . .	67,116.09	
Ceylon Mission . . . . .	15,012.67	
Foochow Mission . . . . .	54,159.37	
South China Mission . . . . .	9,267.86	
North China Mission . . . . .	75,359.49	
Shansi Mission . . . . .	20,123.47	
Mission to Japan . . . . .	100,503.88	
Micronesia Mission . . . . .	19,875.91	
Mission to Mexico . . . . .	24,107.61	
Mission to Spain . . . . .	15,678.71	
Mission to Austria . . . . .	11,042.18	
Philippine Islands Mission . . . . .	4,860.96	
		\$824,343.12
Cost of Agencies and Young People's Department . . . . .		27,330.57
Cost of Publications . . . . .		11,168.26
Cost of Joint Missionary Campaign . . . . .		6,550.86

*Cost of Administration.*

Department of Correspondence . . . . .	\$16,228.06	
Treasurer's Department . . . . .	9,917.06	
New York City . . . . .	2,234.23	
Rent, Annual Meeting, and miscellaneous charges . . . . .	12,624.35	
		41,003.70
Balance due from coöperating societies Sept. 1, 1908 . . . . .		36,418.48
Debt of the A. B. C. F. M., Sept. 1, 1908 . . . . .		79,891.05
Total . . . . .		\$1,026,706.04

## RECEIPTS.

Donations, acknowledged in the <i>Missionary Herald</i> . . . . .	\$760,589.54	
Legacies as acknowledged in the <i>Missionary Herald</i> . . . . .	165,568.14	
Interest on General Permanent Fund . . . . .	21,005.57	
		\$947,163.25
Balance due August 31, 1909, from coöperating societies . . . . .		43,957.41
Balance at debit of the A. B. C. F. M., Aug. 31, 1909 . . . . .		35,585.38
		\$1,026,706.04

FRANK H. WIGGIN, *Treasurer.*

## THE CONGREGATIONAL EDUCATION SOCIETY.

612 and 613 Congregational Building, Boston, Mass.

## OFFICERS FOR 1909-1910.

*President.* — WILLIAM R. CAMPBELL, D.D.*Vice-President.* — HENRY C. KING, D.D.*Directors.* — WILLIAM R. CAMPBELL, D.D.; HENRY C. KING, D.D., *ex officio*s; J. CONVERSE GRAY; SIMEON GILBERT, D.D.; Rev. FREDERICK H. PAGE; B. F. HAMILTON, D.D.; C. B. RICE, D.D.; THOMAS WESTON; DAVID FALES; W. E. BARTON, D.D.; EDWARD P. MERRIAM; THOMAS TODD; G. S. F. SAVAGE, D.D.; WALTER K. BIGELOW; FRANK K. SANDERS, D.D.; Rev. HARRIS G. HALE; Rev. SAMUEL C. BUSHNELL; ALBERT BUSHNELL HART; C. H. BEALE, D.D.; Rev. WINFRED C. RHOADES.*Honorary Director.* — JOSHUA W. WELLMAN, D.D.*Corresponding Secretary.* — Rev. EDWARD S. TEAD.*Honorary Secretary.* — J. A. HAMILTON, D.D.*Treasurer.* — S. F. WILKINS.*Auditor.* — H. N. ACKERMAN.*Western Field Secretary.* — THEODORE CLIFTON, D.D., 153 La Salle St., Chicago, Ill.*Field Superintendents.* — New Mexico, J. H. HEALD, D.D.; Utah, Rev. S. H. GOODWIN.

## The Departments of Work are:

**THEOLOGICAL SEMINARIES.** — There are sections in the West solidly foreign. New England has an increasing foreign population. The graduates from the foreign departments at Chicago are able to preach in both English and the mother tongue.

**COLLEGES.** — The problems and perplexities of our national progress increase rather than diminish. Educated Christianity is the hope of the world, and the reign of Christ over human thought must result mainly from Christian institutions.

**ACADEMIES.** — Our Christian academies prepare teachers for public schools and young people for college, and afford liberal culture to many others who go forth as Christians to be the seed and strength of home missionary churches.

**MISSION SCHOOLS IN UTAH.** — Mormon leaders are making strenuous efforts to extend Mormonism. Its missionaries are active in this country and abroad. The leaders have a distinct political aim to gain firmer hold in national affairs in order to gain larger liberty for their irreligious practices. Mormon church influence controls the public schools in Utah.

**MISSION SCHOOLS IN NEW MEXICO.** — The poverty, prejudice, and backward condition of the people are a strange anachronism in the midst of our American life. The uplifting of homes and establishing of churches will come through the children and their schools.

**STUDENT AID.** — Money is loaned or granted to meritorious and needy young men for studying for the Christian ministry.

The following table shows the number of Institutions assisted by the Society, number of teachers and students, value of property, and the amounts received from the Society and other sources during the year ending June 1, 1909.

## INSTITUTIONS.

Organized	Name	President or Principal	No. of Teachers	No. of Students	Valuation	Total Receipts
1882	Chicago Theological Seminary, Foreign Departments.	Rev. O. S. Davis.	6	44		
1892	Fairmount College,	Kan. H. E. Thayer, D.D.	20	321	\$270,387	\$21,138
1886	Rollins College,	Fla. Wm. F. Blackman, D.D.	18	180	378,529	58,401
1887	Redfield College,	S. D. Rev. N. C. Hirschy.	14	200	91,242	10,082
1895	Kingfisher College,	Okla. Calvin B. Moody, D.D.	9	120	167,425	13,391
1892	Northland College,	Wis. Rev. M. J. Fenenga.	10	99	101,300	19,300
1903	Congregational Institute for Finns,	Mass. Rev. K. F. Henrikson.	2	6		
1885	Weeping Water Academy,	Neb. Chas. E. Corbin.	5	100	14,924	2,963
1881	Franklin Academy,	Neb. Rev. L. W. Leavitt.	10	172	36,800	10,130
1882	Gates Academy,	Neb. Rev. Chas. A. Jaquith.	4	59	28,788	2,878
1893	Ward Academy,	S. D. Rev. Lewis E. Camfield.	7	145	44,700	5,520
1883	Rogers Academy,	Ark. Rev. J. F. Eaton.	8	236	27,911	5,487
1890	Iberia Academy,	Mo. Rev. G. Byron Smith.	4	103	26,000	486
1883	Proctor Academy,	Utah. Rev. S. H. Goodwin.	11	334	14,880	7,937
1886	South Kansas Academy,	Kan. Rev. Samuel L. Unger.	5	61	31,600	3,326
1904	Phillips Academy,	N. D. Noah Knapp.	4	111	44,122	3,450
1891	Christian Endeavor Academy,	Wis. Rev. Walter M. Ellis.	6	85	22,554	3,312
1898	Northwestern Academy,	Okla. Martin D. Coats.	3	41	7,151	1,235
1893	Southern Collegiate Institute,	Ill. Rev. Frank B. Hines.	7	154	28,700	3,766
1884	Kidder Institute,	Mo. G. W. Shaw.	5	207	46,717	5,798
	Sierra Polytechnic Institute,	Cal. Rev. J. H. Harwood.	5	30	5,700	2,063
		MISSION SCHOOLS, UTAH.				
	Bountiful.	Mrs. L. S. Whalley.	1	31		
	Coalville.	Miss Jessie E. Calland.	1	34		
	Heber.	Miss M. D. Shute.	2	51		
	Lehi.	Miss Nympha Whalley.	3	131		
	Vernal.	Rev. Ludwig Thomsen,	6	127		
		MISSION SCHOOLS, NEW MEXICO.				
	Albuquerque Rio Grande Industrial School.	Rev. A. C. Heyman.	4	32		
	Atrisco.	Miss Retta Moore.	2	82		
	Cubero.	Mrs. L. A. Collings.	2	76		
	San Mateo.	Mrs. Edward T. Dunn.	2	85		
	San Rafael.	Miss Ida L. Frost.	2	100		
	Seboyeta.	Miss Fannie B. Williams.	1	35		
	TOTALS,		189	3592	\$1,309,430	\$100,663

## CONGREGATIONAL HOME MISSIONARY SOCIETY.

Office: 287 Fourth Avenue, New York.

INCORPORATED under the laws of the State of New York; was organized in New York City, May 12, 1826; and incorporated Feb. 6, 1871.

## OFFICERS.

*President.* — CHARLES S. MILLS, D.D.  
*General Secretary.* — HUBERT C. HERRING, D.D.  
*Associate Secretary.* — WILLIS E. LOUGEE.  
*Honorary Secretary.* — JOSEPH B. CLARK, D.D.  
*Assistant Treasurer.* — J. T. BRINCKERHOFF.  
*Secretary of Woman's Department.* — Miss MIRIAM L. WOODBERRY.

## SUPERINTENDENTS.

MORITZ E. EVERSZ, D.D., German Department, 20 No. Ashland Boulevard, Chicago, Ill.	
Rev. F. RISBERG, Swedish Work, 20 No. Ashland Boulevard, Chicago, Ill.	
Rev. O. C. GRAUER, Dano-Norwegian and Slavic Work, 20 No. Ashland Boulevard, Chicago, Ill.	
Rev. W. G. PUDDEFOOT, Indianapolis, Ind.	Rev. G. J. POWELL, Billings, Mont.
Rev. W. B. D. GRAY, Cheyenne, Wyo.	Rev. A. J. FOLSOM, Portland, Ore.
FRANK E. JENKINS, D.D., Atlanta, Ga.	Rev. A. E. RICKER, Meadville, Pa.
W. H. THRALL, D.D., Huron, S. D.	Rev. C. G. MURPHY, Oklahoma City, Okla.
Rev. E. H. STICKNEY, Fargo, N. D.	Rev. J. B. GONZALES, Texas, Arkansas and Louisiana, Houston, Tex.
Rev. J. H. HEALD, D.D., New Mexico and Arizona, Albuquerque, N. Mex.	Rev. W. H. HOPKINS, Denver, Colo.

## SECRETARIES AND TREASURERS OF CONSTITUENT STATES.

Maine Missionary Society: Rev. CHAS. HARBUTT, *Sec.*, 34 Dow St., Portland; W. P. HUBBARD, *Treas.*, Box 1052, Bangor.  
 New Hampshire Home Miss. Society: Rev. E. R. SMITH, *Sec.*, Concord; ALVIN B. CROSS, *Treas.*, Concord.  
 Vermont Domestic Miss. Society: C. H. MERRILL, D.D., *Sec.*, St. Johnsbury; J. T. RITCHIE, *Treas.*, St. Johnsbury.  
 Massachusetts Home Miss. Society: F. E. EMRICH, D.D., *Sec.*, 609 Cong. House, Boston; H. N. HOYT, D.D., *Treas.*, 609 Cong. House, Boston.  
 Rhode Island Home Miss. Society: Rev. J. H. LYON, *Sec.*, Central Falls; Jos. Wm. RICE, *Treas.*, Providence.  
 Missionary Society of Connecticut: Rev. SHERROD SOULE, *Supt.*, Hartford; Rev. JOEL S. IVES, *Sec. and Treas.*, Hartford.  
 New York Home Miss. Society: C. W. SHELTON, D.D., *Sec. and Treas.*, 287 Fourth Ave., New York.  
 Congregational Conference of Ohio: Rev. E. S. ROTHROCK, *Supt.*, Prospect Ave. and E. 22d St., Cleveland; JOHN G. FRASER, D.D., *Treas.*, Prospect Ave. and E. 22d St., Cleveland.  
 Illinois Home Miss. Society: GEO. T. MCCOLLUM, D.D., *Supt.*, 153 LaSalle St., Chicago; JOHN W. ILIFF, *Treas.*, 153 LaSalle St., Chicago.  
 Wisconsin Congregational Association (Home Miss. Department): HOMER W. CARTER, D.D., *Sec.*, Beloit; C. M. BLACKMAN, *Treas.*, Whitewater.  
 Michigan Congregational Conference: Rev. J. W. SUTHERLAND, D.D., *Supt.*, Hollister Blk., Lansing; C. A. GOWER, *Treas.*, Hollister Blk., Lansing.  
 Iowa Home Miss. Society: Rev. P. A. JOHNSON, *Sec.*, Grinnell; Miss A. D. MERRILL, *Treas.*, Des Moines.  
 Kansas Congregational Home Miss. Society: L. C. SCHNACKE, D.D., *Sec.*, Topeka; GEO. A. GUILD, *Treas.*, Topeka.  
 Nebraska Home Miss. Society: Rev. S. I. HANFORD, *Sec.*, Lincoln; S. A. SANDERSON, *Treas.*, Lincoln.  
 California Home Miss. Society: Rev. L. D. RATHBONE, *Sec.*, Berkeley; G. T. Hawley, *Treas.*  
 South California Home Miss. Society: Rev. J. L. MAILE, *Sec.*, Los Angeles; S. H. HERRICK, *Treas.*, Riverside.  
 Missouri Congregational Home Miss. Society: Rev. A. H. ARMSTRONG, *Sec.*, St. Louis; P. A. GRISWOLD, *Treas.*, Wainwright Bldg., St. Louis.  
 Washington Home Miss. Society: Rev. W. W. SCUDDER, *Supt.*, Seattle; Rev. H. B. HENDLEY, *Treas.*, Tacoma.  
 Minnesota Home Miss. Society: Rev. GEO. R. MERRILL, D.D., *Sec.*, Minneapolis.



As a result of the "Together Campaign" of 1909, the debt which had long rested upon the Congregational Home Missionary Society has been lifted and plans are being carried out for aggressive prosecution of its fourfold work: on the frontier, in the city, among the immigrants, and in depleted towns and villages of the older states. By careful limiting of appropriations, by the creation of a legacy equalization fund, and by endeavors to secure increased contributions, the Board of Directors are seeking to avoid future debts. The annual reports of the Society, its section of *The American Missionary*, and more than one hundred leaflets descriptive of its work, will give full information as to its activities.

HISTORICAL SUMMARY.

The Society was organized in 1826. It was then called the American Home Missionary Society. Its headquarters from the beginning have been in New York. It was at first interdenominational. Many of the churches founded prior to 1850 were Presbyterian. Certain state societies organized among Congregationalists in the New England states are older than this Society. From the first these societies have had an auxiliary relation to this Society. In 1896 the name of the Society was changed to The Congregational Home Missionary Society. During the eighty-three years of its existence the Society has expended not far from twenty-five million dollars. During its first year the Society commissioned 169 missionaries. Last year it had 1,642. Four fifths of the Congregational churches of the country were planted by this Society or its auxiliaries. The average expense to the Society of a year of missionary labor, in 1826, was \$127; in 1850, \$180; in 1870, \$280; in 1890, \$509; in 1908, \$419. The expenditures of the Society, in 1826, were \$13,984; in 1850, \$153,817; in 1870, \$267,555; in 1890, \$603,978; in 1908, \$511,079. These figures include the state societies. The constitution of the Society was revised in 1906, with the purpose of seeking closer relations with the state organizations.

STATISTICAL REPORT FOR YEAR ENDING MARCH 31, 1909.

The Congregational Home Missionary Society carried on work during the year in twenty-nine states and territories, and the constituent state societies in sixteen more. The number of missionaries under commission for the whole or part of the year was 1,642. They cared for 2,316 churches and preaching stations. Connected with these churches were 2,125 Sunday-schools. Of these churches, 363 held services in foreign tongues. These tongues were German, Bohemian, Italian, Swedish, Danish-Norwegian, Welsh, Finnish, Armenian, Spanish, French, Syrian, Polish, Turkish, Albanian, Greek, Portuguese, Croatian, and Slovak, — eighteen in all. The largest foreign work was carried on among the German people, 76 churches using that language in their services. During the year, 151 new churches were organized, or 33 more than last year; 94 new church buildings were erected, 4 less than last year; and 33 parsonages were built, 6 less than last year. The number of churches coming to self-support was 94, which is 4 less than last year. Fifty-seven churches formerly self-supporting were compelled to ask aid again, 12 more than last year.

The receipts of the Congregational Home Missionary Society for the year were as follows:

From contributions.....	\$108,262.96
From legacies.....	119,874.02
From constituent state societies.....	27,645.66
From investments.....	13,920.51
	\$269,703.15

The constituent state societies received during the year a total of \$275,974.54. Adding this to the receipts of the National Society, and deducting the amount sent by the National Society to the state societies (\$22,702.18), we have \$522,975.51 as the total home missionary receipts of the year, this being \$21,744.60 less than last year.

The expenditures for the year by the Congregational Home Missionary Society for missionary work and general expenses were \$262,501.05, which is \$3,639.43 less than last year.

The average gift from each member of the Congregational churches for the year was 42 cents.

## THE AMERICAN MISSIONARY ASSOCIATION.

287 Fourth Ave., New York.

ORGANIZED Sept. 3, 1846. Incorporated under the laws of the State of New York.

*President.* — CYRUS NORTHROP, LL.D.*Honorary Secretary and Editor.* — REV. A. F. BEARD, D.D.*Corresponding Secretaries.* — REV. CHARLES J. RYDER, D.D.; REV. H. PAUL DOUGLASS, D.D.*Treasurer.* — H. W. HUBBARD, Esq.*Secretary of Woman's Bureau.* — Miss D. E. EMERSON.*District Secretaries.* — REV. G. H. GUTTERSON, 615 Congregational House, Boston, Mass.; REV. L. O. BAIRD, 153 La Salle St., Chicago, Ill.; REV. G. W. HINMAN, 21 Brenham Place, San Francisco, Cal.*Field Representative.* — Mrs. I. V. WOODBURY, 615 Congregational House, Boston, Mass.

## FIELD

extends from the Atlantic Coast to the Hawaiian Islands, and from Porto Rico to Alaska. It includes in the South the Negroes and the Whites, both in the mountains and the lowlands; in the West the Indians; on the Pacific Coast the Chinese and Japanese; in Alaska the Eskimos; and in Porto Rico and Hawaii those of various races.

## PURPOSE AND METHOD.

The American Missionary Association is training leaders for these different races. This involves an

## INDUSTRIAL LEADERSHIP.

The Association years ago introduced into its schools Industrial Training. All our principal schools now give this training. The aim is not simply to instruct the few in handicrafts, but to give to the many an intelligent and efficient industrial leadership within their own race, which shall encourage industrial activity and lead to economic development.

## AN INTELLECTUAL LEADERSHIP

is also furnished through the colleges and higher institutions. No race can be lifted up by means of industrial training alone. The larger development of intellectual life is essential to secure to any race influence and power. This the Association recognizes and provides for. In its normal schools hundreds of teachers are trained for the public schools. This training of teachers is of supreme importance in the elevation of any people.

## MORAL AND RELIGIOUS LEADERSHIP.

Departments of Biblical and theological instruction, in which ministers and missionaries are trained for the service of their own people, are provided by the Association. Character building and religious instruction are everywhere a part of school training. High moral standards can be met only by a well-trained moral and religious leadership.

## EDUCATIONAL WORK

includes normal, theological, college, academic, and grade teaching, with instruction in manual training, domestic science, mechanic arts, and agriculture. Its chartered institutions are Fisk University, Talladega College, Tougaloo University, Straight University, Tillotson College, for colored students; Piedmont College and Atlanta Theological Seminary for whites. Among its secondary and elementary schools are Gloucester School, Va.; Saluda Seminary, Lincoln Academy, J. K. Brick School, Gregory Institute, Washburn Seminary, Peabody Academy, N. C.; Avery Institute, Brewer Normal, S. C.; Ballard Normal, Beach Institute, Allen Normal, Dorchester Academy, Albany Normal, Knox Institute, Ga.; Fessenden Academy, Orange Park Normal, Fla.; Joppa Institute, Emerson Institute, Lincoln Normal, Burrell Normal, Trinity School, Ala.; Lincoln School, Moorhead Industrial, Mt. Hermon, Miss.; LeMoyné Institute, Grand View Normal, Pleasant Hill Academy, Tenn.; Chandler Normal, Black Mountain Academy, Ky.; Santee Normal, Neb.; Blanche Kellogg Institute, Porto Rico. One hundred and one schools in all.

## CHURCH WORK.

The Association has 223 Congregational churches under its care, besides many preaching stations. The Indian Dakota Association is developing a vigorous church life. Among the Orientals, several new churches have been formed and many persons have come into the Christian life. In Porto Rico the field is white to the harvest. The South greatly needs the liberalizing and ethically tonic influence of our free, intelligent, self-governing, unsectarian churches, for both races, and many such churches are being sustained by the Association.

## LITERATURE.

Interesting leaflets representing the work of the American Missionary Association can be secured at any time by sending to one of the offices.

*The American Missionary* magazine is published monthly, representing the work of the several home missionary societies. The subscription price is *fifty cents* per year.

## STATISTICS, 1908-1909.

THE SOUTH. CHURCH WORK, — Churches, 182; missionaries, 110; members, 11,328.

EDUCATIONAL WORK. — Chartered institutions, 6; theological seminaries, 4; colleges, 4; secondary institutions, 28; elementary institutions, 12; affiliated institutions, 5; ungraded schools, 22; instructors, 570; pupils, 15,221. (Included in the above are 33 white churches, with 1,048 members, 8 schools with 2,022 pupils.)

PORTO RICO. — Churches, 10; members, 591; out-stations, 22; school, 1; teachers, 8; missionaries and evangelists, 16.

THE INDIANS. — Churches, 21; out-stations, 24; members, 1,538; school, 1; pupils, 267; missionaries, teachers, and native pastors, 42; Alaska has 1 missionary, 1 native helper, 1 church with 242 members.

THE CHINESE AND JAPANESE. — Churches, 10; members, 521; schools and out-stations, 24; teachers, 49; pupils, 2,109; conversions, 185. Hawaii: missionaries, 6; Chinese and Japanese evangelists, 19.

SUMMARY. — Churches, 223; members, 13,978; schools, 101; pupils, 17,756.

## BUREAU OF WOMAN'S WORK.

The Association has a Bureau of Woman's Work, to assist in collecting funds for the elevation of women in its various fields. It specially invites the coöperation of the Christian women of the churches in this form of work.

## FINANCIAL STATEMENT.

## CURRENT WORK OF THE YEAR.

The RECEIPTS during the fiscal year ending Sept. 30, 1909, were, from churches, Sunday-schools, missionary societies, and individuals, \$201,626.80; from Joint Missionary Campaign Committee, in full of debt, \$46,917.92; from estates, \$106,284.92; from income, \$22,613.31; from tuition, \$63,160.06; from Slater Fund, paid to institutions, \$5,000.00; proceeds from Alaska Mission Reindeer Herd (three years), \$2,300.42. Total, \$447,903.43.

The PAYMENTS were, for the South, \$276,970.23; Porto Rico, \$13,066.16; Indians, \$27,401.35; Chinese and Japanese, \$17,495.39; Hawaiian Missions, \$8,923.70; publications, \$13,538.08; agencies, \$18,956.72; Honorary Secretary and Editor, \$2,000.00; administration, \$19,965.36; annual meeting, etc., \$2,220.96. Total, \$400,537.95. Debt balance Oct. 1, 1908, \$46,917.92. Total, \$447,455.87. Credit balance Sept. 30, 1909, \$447.56. Total, \$447,903.43.

## DANIEL HAND EDUCATIONAL FUND FOR COLORED PEOPLE.

## INCOME ACCOUNT.

The RECEIPTS. — Balance on hand Oct. 1, 1908, \$2,597.51; income collected for the year to Sept. 30, 1909, \$75,362.71. Expenditures, \$75,504.09. Balance on hand and appropriated, \$2,456.13.

## SUMMARY OF RECEIPTS FOR THE YEAR.

For current work, \$447,903.43; income from Daniel Hand Fund, \$75,362.71; Endowment Funds, \$7,630.91; other funds, \$9,977.16; income not in Current Receipts, \$4,666.75. Total, \$545,540.96.

## FORM OF A BEQUEST.

I bequeath to my executor (or executors) the sum of ——— dollars, in trust, to pay the same, in ——— days after my decease, to the person who, when the same is payable, shall act as Treasurer of "The American Missionary Association," New York City, to be applied under the direction of the Executive Committee of that Association to its charitable uses and purposes.

This will should be attested by three witnesses (in some states three are required, in other states only two), who shall write against their names their places of residence (if in cities, the street and number). The following form of attestation will answer for every state in the Union: "Signed, sealed, published, and declared by the said (A B) as his last Will and Testament in the presence of us, who, at the request of the said (A B) and in his presence, and in the presence of each other, have hereunto subscribed our names as witnesses." In some states it is required that charitable bequests should be made at least two months before the death of the testator, but this rule does not apply to bequests in New York State to this Association.

## THE AMERICAN CONGREGATIONAL ASSOCIATION.

Organized, 1853. Chartered, 1854.

Headquarters, Library, Congregational House, Boston.

## OFFICERS.

*President.* — WILLIAM O. BLANEY.*Vice-President.* — SAMUEL B. CAPEN, LL.D., Boston.*Corresponding and Recording Secretary.* — A. E. DUNNING, D.D., Brookline.*Treasurer.* — AUGUSTUS S. LOVETT, Brookline.*Librarian and Assistant Treasurer.* — WM. H. COBB, D.D., Newton Center.*Auditor.* — H. N. ACKERMAN, Medford.

*Directors.* — MARQUIS F. DICKINSON, Boston; B. F. HAMILTON, D.D., Roxbury; THOMAS TODD, Concord; WILLIAM O. BLANEY, Boston; DEWITT S. CLARK, D.D., Salem; WILLIAM H. EMERSON, Cambridge; CHARLES B. RICE, D.D., Danvers; A. E. DUNNING, D.D., Brookline; AUGUSTUS S. LOVETT, Brookline; ARTHUR C. FARLEY, Auburndale; Rev. MORTON DEXTER, Boston; Rev. EDWARD M. NOYES, Newton Center; FRANKLIN P. SHUMWAY, Melrose; ALFRED M. ZIEGLER, Roxbury; ARTHUR S. JOHNSON, Boston; D. C. BREWER, Boston; TIMOTHY SMITH, Roxbury; JACOB P. BATES, Boston; SYLVESTER B. CARTER, Boston; SAMUEL USHER, North Cambridge; THOMAS WESTON, Jr., Newton; F. O. WINSLOW, Norwood; EDWIN S. WOODBURY, Dorchester; C. H. DANIELS, D.D., South Framingham; WILLIAM J. MANDELL, Cambridge; Rev. CHARLES F. WEEDEN, Lynn; THOMAS TODD, Jr., Concord; Rev. J. EDGAR PARK, West Newton; HENRY P. EMERSON, Lynn.

## OBJECTS.

To maintain, in the city of Boston, a CONGREGATIONAL HOUSE; to care for and perpetuate a library of books, pamphlets, and manuscripts, and a collection of portraits and relics of the past; and to do whatever else — within the limits of its charter — shall serve to illustrate Congregational history and promote the general interests of Congregational churches.

## FINANCIAL.

During the year the debt on the Congregational House has been reduced by \$4,000, bringing it down to \$142,000.\* It is a matter for wonder that our Association is almost always left out of the scope of testamentary bequests. Surely there could not be a more stable and permanent investment, or one that should more commend itself to those who have the best interests of Congregationalism at heart, than a legacy whose income would be a perpetual endowment for each and all of our missionary societies. In August, 1907, the mortgage on the Congregational House was renewed, and although the property is worth several times the amount of the mortgage, it would be far more productive for Christian work if it could be used more fully for the purposes of the Association. Every contributor to our missionary societies is directly interested in the cancellation of this debt. The Association exists for the benefit of these societies, and of the Congregational Library. The average annual rental of the Congregational House, after deducting fixed charges, amounts to about \$10,000; the interest on the mortgage is about \$6,000; if the debt were paid, the appropriations to all the missionary societies could be largely increased.

## THE LIBRARY.

The foresight of our fathers in beginning to save and store here all material bearing on "the religious history and literature of New England" is abundantly vindicated, on the one hand, by the growing scarcity of such documents, and on the other hand by the constant use of those which have been obtained. Daily pilgrimages are made hither for the ecclesiastical and statistical material which will prove more valuable still as time goes on. It is too often forgotten, amid the crowd of appeals that seem more pressing, that by taking a very little pains now, the clerks or pastors of all our local churches can win the deep gratitude of those who are coming after us. It is gratifying to note that one of the youngest of our state Congregational newspapers, published in the West, reckons the Congregational Library among the four prominent assets of the denomination, and urges the cooperation of its readers to make it still more valuable.

We have no Carnegie to give us a princely endowment, but in this enterprise a little care and painstaking are even more welcome than gifts of money.

\* This was the precise amount of the debt in 1897, when the old Congregational House was sold; but our present plant marks a great advance in effectiveness.

THE CONGREGATIONAL CHURCH BUILDING SOCIETY.

105 East Twenty-second St., New York, N.Y.

Officers of the Society. {  
 LUCIEN C. WARNER, LL.D., President.  
 Mr. AARON B. MEAD, Chicago, Ill.  
 Mr. ELBRIDGE TORREY, Boston, Mass.  
 Hon. H. CLARK FORD, Cleveland, Ohio.  
 Rev. M. L. BURTON, Ph.D., Northampton, Mass.  
 Rev. ALEX. LEWIS, Ph.D., Kansas City, Mo.  
 Rev. HARRY P. DEWEY, D.D., Minneapolis, Minn.  
 Rev. S. PARKES CADMAN, D.D., Brooklyn, N. Y.  
 CHARLES H. RICHARDS, D.D., Recording Secretary. } Vice-Presidents.

Officers of the Board. {  
 WM. H. WARD, D.D., LL.D., Chairman.  
 CHARLES H. RICHARDS, D.D., Corresponding Secretary.  
 CHARLES E. HOPE, Treasurer and Recording Secretary.

Field Secretaries. {  
 Rev. W. W. NEWELL, D.D., Chicago, Ill.  
 Rev. ROY B. GUILD, Boston, Mass.  
 Rev. H. H. WIKOFF, San Francisco, Cal.

Assistant Field Secretary. — Mrs. C. H. TAINTOR, Clinton, Conn.

Trustees. — Mr. W. J. HUNT; Mr. JOHN D. CUTTER; Rev. SAMUEL COLCORD; Mr. DYER B. HOLMES; W. W. LEETE, D.D., 1908-1911; Mr. ERNEST GREENE; Rev. W. H. KEPHART; Rev. C. L. GOODRICH; L. C. WARNER, LL.D.; Rev. FREDERICK LYNCH, 1909-1912; WM. H. WARD, D.D., LL.D.; Rev. JOHN S. PENMAN; SAMUEL LANE LOOMIS, D.D.; Mr. CHARLES L. BECKWITH; Mr. JOHN H. ALLEN, 1910-1913.

Voting Members. — Fifty Dollars constitute the giver a Life Member of the Society. Any church contributing to the treasury within a year may send its pastor and two delegates to the annual meeting as annual members. Officers and Trustees are *ex-officio* members.

Annual Meeting. — The Annual Meeting of the Congregational Church Building Society is held on the third Thursday of January, each year, unless otherwise ordered and due notice given.

Form of Bequest. — I give and bequeath to "THE CONGREGATIONAL CHURCH BUILDING SOCIETY, a corporation duly organized and existing under the laws of the State of New York," the sum of \_\_\_\_\_ dollars, payable in \_\_\_\_\_ months after my decease, to be applied to the charitable uses and purposes of said Society, under the direction of its Board of Trustees.

The Work Done. — In fifty-five and a half years this Society has helped to complete 4,063 churches and 1,079 parsonages. Its receipts have amounted to \$6,235,631.65. It has helped to secure church property worth nearly \$20,000,000, and has been an important factor in securing nearly 200 per cent growth in our denomination in a half century.

Last Year. — Its receipts in 1909 were \$292,163.21. Two hundred and eighty-eight applications were before the Board, asking \$369,990; 79 church grants or loans and 25 parsonage loans paid in twenty-nine states and Porto Rico, amounting to \$199,294.35. One hundred and twenty-eight applications were carried over into 1910.

Needs. — At least \$400,000 a year, as advised by National Council's Committee.

The income for 1909 is as follows:

Received from individuals and 3,052 churches.....	\$132,726.79
from legacies.....	12,081.46
for particular churches, specially designated.....	10,790.54
for parsonages.....	3,734.69
payments on church loans.....	72,675.34
payments on parsonage loans.....	22,728.30
for Church Building Quarterly.....	47.15
for interest and dividends, including interest from Annuity Fund.....	13,333.59
from Annuitants.....	23,003.42
from return premiums and sundries.....	41.93
Total receipts for the year.....	<u>\$292,163.21</u>

## CONGREGATIONAL SUNDAY-SCHOOL AND PUBLISHING SOCIETY.

[THE PILGRIM PRESS.]

Congregational House, Boston. 175 Wabash Ave., Chicago.

## Officers of the Society.

*President.* — HENRY CHURCHILL KING, D.D.*Vice-Presidents.* — SAMUEL B. CAPEN, LL.D., Boston; Rev. WILLIAM B. FORBUSH, PH.D., Detroit; Rev. CHARLES S. MILLS, D.D., St. Louis; Prof. CHARLES S. NASH, D.D., Berkeley, Cal.; Pres. CYRUS NORTHROP, LL.D., Minneapolis; H. H. KENNEDY, Esq., Chicago; Rev. SAMUEL H. WOODROW, D.D., Washington, D. C.*Treasurer.* — HENRY T. RICHARDSON, Esq., 18 Tremont Street, Boston, Mass. .*Recording Secretary.* — Rev. WILLIAM R. CAMPBELL, D.D., 72 Alleghany Street, Boston, Mass.

## Board of Directors.

Terms expire 1911.

Rev. Prof. DANIEL EVANS, D.D.  
NATHAN B. DAY, Esq.Rev. STEPHEN A. NORTON, D.D.,  
GEORGE F. KENDALL.

Terms expire 1912.

Rev. WILLIAM R. CAMPBELL, D.D.

Rev. FREDERICK H. PAGE.  
CHARLES H. RUTAN.

Terms expire 1913.

GEORGE E. ADAMS.

HERBERT R. GIBBS.

Rev. CLARENCE F. SWIFT, D.D.

THOMAS WESTON, Jr., Esq.

*Honorary Director.* — Rev. B. FRANKLIN HAMILTON, D.D.

## Officers of the Board of Directors.

*Chairman.* — Rev. FREDERICK H. PAGE, Waltham, Mass.*Clerk.* — Rev. CLARENCE F. SWIFT, D.D., Fall River, Mass.

## Executive Staff.

*Missionary Secretary.* — Rev. WILLIAM EWING, D.D.*Editor of General Publications and Educational Secretary.* — Rev. B. S. WINCHESTER, D.D. *Managing Editor.* — SIDNEY A. WESTON, PH.D. *Editor Emeritus.* — M. C. HAZARD, PH.D.*Editor of The Congregationalist.* — Rev. A. E. DUNNING, D.D. *Managing Editor.* — Rev. HOWARD A. BRIDGMAN, D.D.*Business Manager.* — LUTHER H. CARY.

## Departments.

THE MISSIONARY DEPARTMENT REPORTS FOR 1909-1910

sixty-seven superintendents, missionaries and helpers were employed; 333 Sunday-schools established in destitute places during the year; 139 Sunday-schools reorganized; about \$22,000 received as Children's Day offering. The Missionary Department sustains Sunday-school missionaries; furnishes Sunday-school helps, libraries, and other literature to new and needy Sunday-schools, either gratuitously or at reduced cost. *Contributions are used only for missionary work.*

## District Secretaries.

W. F. McMILLEN, D.D., Ass'n Bldg., No. 155 La Salle St., Chicago, Illinois, Ohio, Indiana and Kentucky.

Rev. J. P. O'BRIEN, 4128 Campbell St., Kansas City, Mo., Morand, Ark., and Teacher-Training Secretary for the Southwest.

## Superintendents.

Rev. J. D. STEWART, Aurora . . . . . Neb.  
 Rev. H. P. CASE, Los Angeles . . . . . Cal.  
 Rev. SAMUEL GREENE, D.D., Seattle, Wash.  
 R. P. HERRICK, D.D., Minneapolis . . . . . Minn.  
 Rev. E. H. STICKNEY, Fargo . . . . . No. Dak.  
 Rev. E. W. BUTLER, Thorsby . . . . . Ala.  
 A. W. CURTIS, D.D., Southern Pines . . . . . N. C.  
 Rev. ALLEN SHAW BUSH, Denver . . . . . Colo.  
 Rev. W. B. D. GRAY, Cheyenne . . . . . Wyo.  
 Rev. C. M. DALEY, Assistant, Douglas, Wyo.

Rev. CHAS. G. MURPHY, Oklahoma . . . . . Okla.  
 Rev. H. A. LEE, Weiser . . . . . Idaho  
 Rev. JOHN F. BLACKBURN, Jacksonville, Fla.  
 Rev. J. EDWARD INGHAM, Topeka . . . . . Kan.  
 Rev. HOWARD N. SMITH, Portland . . . . . Ore.  
 Rev. HENRY W. TUTTLE, D.D. Grinnell, Iowa  
 Rev. M. B. FISHER, Berkeley . . . . . Cal.  
 Rev. J. B. GONZALES, Houston . . . . . Tex.  
 Rev. HERMAN SEIL, Glendive, German Mont.  
 Rev. G. J. POWELL, Billings . . . . . Mont.

## Missionaries.

Rev. J. F. OKERSTEIN . . . . .	Swedish Work	Rev. C. H. HARGER . . . . .	Mich.
Rev. W. J. CONARD . . . . .	N. Minn.	Rev. WM. LOUCH . . . . .	Cal.
Rev. JEREMIAH M. DICK . . . . .	W. Wash.	Rev. J. B. REESE . . . . .	So. Dak.
Rev. L. O. PEARSON . . . . .	N. W. Neb.	Rev. J. W. FOSTER . . . . .	Okla.
Rev. J. L. HERSHNER . . . . .	S. Wash.	Rev. J. S. ROOD . . . . .	No. Dak.
Rev. L. J. PARKER . . . . .	N. W. Okla.	Rev. EMIL DIETRICH . . . . .	So. Dak.
Rev. W. R. STEWART . . . . .	Vt.	Rev. HOMER BORST . . . . .	Minn.
Rev. M. C. DAVIS . . . . .	Ore.	Miss A. L. TRABUE . . . . .	Kan.
Rev. C. W. BUSHNELL . . . . .	Ida.	Miss M. A. ISELY . . . . .	Utah
Rev. E. E. SMITH . . . . .	Mont.	Rev. A. J. BENEDICT . . . . .	Ariz.
Rev. W. H. HURLBUT . . . . .	Tex.	Rev. ELMER ELMQUIST . . . . .	Ariz.
Rev. E. S. SHAW . . . . .	No. Dak.		

## THE BUSINESS DEPARTMENT

publishes the *Pilgrim Series* of lesson helps, adapted to all grades of teachers and scholars; the new *Pilgrim Series of Graded Lessons*; the *Little Pilgrim Story Lessons* and the *Beginners' Course* for Primary Classes; *The Congregationalist*, our oldest denominational paper; the *Wellspring*, *Pilgrim Visitor*, and the *Mayflower*, weekly papers for youth and children of all ages; the *Pilgrim Teacher*, monthly; books for Sunday-school libraries, etc.; and a full line of requisites for Sunday-schools and churches. *Books from all publishers may be purchased or ordered by mail at lowest rates.*

## THE CONGREGATIONALIST AND CHRISTIAN WORLD

is in the ninety-fourth year of the life of the paper and the ninth of its ownership by the Congregational Sunday-School and Publishing Society. The paper binds our churches together, disseminates church news and methods, and promotes our denominational interests throughout the country as no other agency.

## THE PILGRIM PRESS,

which is the trade name of the Congregational Sunday-School and Publishing Society, besides issuing the lesson helps and the various papers and magazines, publishes a large number of books by leading authors, whose writings are of great value to our denomination and interest to the public. Its bookstores in Boston and Chicago are centers of Congregational interests.

## THE EDUCATIONAL DEPARTMENT

of the Society, in accordance with the suggestion of the last National Council, has been notably extended. The Editor of General Publications has, during the past year, been made also Educational Secretary, and the Society has appropriated funds from the profits of its Business Department to assist our Sunday-schools in the great and pressing task of bringing the work of administration and instruction up to the most advanced modern standards.

To assist in this work the Society has secured the services of Miss Margaret Slattery under contract for five years, and has made arrangements also with Prof. Edward P. St. John, of the Hartford School of Religious Pedagogy. Both of these eminent authorities in this department will speak and write under the auspices of the Society in its policy of producing better Sunday-schools as well as planting new schools.

## CORRESPONDENCE.

Correspondence with respect to the different departments of the Society should be directed as follows:

1. Contributions from churches, Sunday-schools, and individuals should be sent to Henry T. Richardson, *Treasurer*, Congregational House, Boston, or to the Superintendent of the state within which it is given.

All funds so bestowed are used exclusively for the missionary work of the Society.

The Business Department in all of its branches is kept separate from the Missionary Department, save that it is under the same general management and that it contributes liberally from its profits to the treasury of the Missionary Department.

2. Correspondence relating to manuscripts, articles for periodicals, etc., should be directed to *Editor of the Pilgrim Press Publications*, Congregational House, Boston.

3. Correspondence relating to Sunday-school educational methods, teacher training, etc., should be addressed to the Educational Secretary.

4. Correspondence relating to *The Congregationalist* should be addressed according to its subject-matter, either to the Business Manager or the Editors.

5. Orders, and correspondence relating to business matters, may be addressed to the Business Manager, Congregational House, Boston, or 175 Wabash Ave., Chicago.

6. Correspondence intended for the Board of Directors should be addressed to the Chairman of the Board.

## CONGREGATIONAL BOARD OF MINISTERIAL RELIEF.

Incorporated under Laws of Connecticut, 1907.

## MEMBERS OF THE BOARD.

Rev. HENRY A. STIMSON, D.D., Pres.	H. CLARK FORD, Esq.
Rev. L. F. BERRY, Rec. Sec'y.	Rev. J. H. SELDEN, D.D.
Rev. ASHER ANDERSON, D.D.	Rev. GEORGE H. MERRILL, D.D.
Mr. T. C. McMILLAN.	Mr. MARTIN WELLES.
Mr. GUILFORD DUDLEY.	Rev. CHARLES H. RICHARDS, D.D.
Rev. F. J. GOODWIN, D.D.	Mr. B. H. FANCHER.
Rev. AMBROSE W. VERNON, D.D.	Rev. SAM'L LANE LOOMIS, D.D.
	Dr. LUCIEN C. WARNER.

## FINANCE COMMITTEE.

Mr. MARTIN WELLES, Chairman,	Mr. B. H. FANCHER.
H. CLARK FORD, Esq.	Rev. L. F. BERRY.
	Dr. LUCIEN C. WARNER.

## STANDING COMMITTEE.

Rev. HENRY A. STIMSON, D.D.	Mr. B. H. FANCHER.
	Dr. LUCIEN C. WARNER.
Rev. WILLIAM A. RICE, D.D., Secretary, 287 Fourth Ave., New York, Room 523	
Mr. B. H. FANCHER, Treasurer, 287 Fourth Ave., New York, Room 523.	

## CONGREGATIONAL BOARD OF MINISTERIAL RELIEF.

A Board organized "to secure, hold, manage, and distribute funds for the relief of needy Congregational ministers and the needy families of deceased Congregational ministers."

The basis of claim to relief is "character and extent of service," and the determining conditions are "age, extent of disability, and degree of need."

The figure set by the National Council as a necessary endowment for this Board is \$1,000,000. At present the endowment fund is about \$200,000.

Only the interest on the Endowment Fund can be used for pensions. This income is supplemented from the current receipts. The needs of the present hour must be provided for before increasing the Endowment Fund, except, of course, by such gifts as are designated for this Fund.

The receipts from all sources, from the first gift in March, 1887, to December 1, 1909, have been \$412,469.82. The receipts in 1909 were \$34,480.52.

The National Council "urges all ministers and churches to enter into hearty co-operation with the Board, to the end that the claims of this cause may be duly recognized by all, in all parts of the land."

The Board appeals

1. For an annual offering from each church.
2. For subscriptions to the Endowment Fund, from ministers during their earning period, of \$1.00 a year or more.
3. For special gifts and bequests from individuals.

## FORM OF BEQUEST.

*I give to the "Congregational Board of Ministerial Relief" . . . . . Dollars, for its uses and purposes.*



NATIONAL FEDERATION OF WOMAN'S CONGREGATIONAL STATE  
HOME MISSIONARY ORGANIZATIONS.

Organized May, 1905.

*President.* — Mrs. B. W. FIRMAN, 1012 Iowa Street, Oak Park, Ill.

*Vice-Presidents.* — Mrs. JAMES L. HILL, Salem, Mass.; Mrs. F. EGGERT, Portland, Ore.; Mrs. H. B. WEY, Atlanta, Ga.

*Secretary.* — Mrs. G. H. SCHNEIDER, 3361 Adams Street, Chicago, Ill.

*Treasurer.* — Mrs. H. A. FLINT, 604 Willis Avenue, Syracuse, N. Y.

This Federation is the only national organization existing among Congregational women. The constitution in part is as follows:

**OBJECT.** — Its object shall be the unification of all state organizations of women that labor in any corporate way for the advancement of home missionary work in connection with Congregational churches.

**MEMBERSHIP.** — All state organizations of women connected with Congregational churches, seeking to promote woman's missionary work in our country and its newly allied territories, shall be eligible to membership in this Federation.

**MEETING.** — An annual meeting shall be held in connection with the gathering of the Congregational Home Missionary Society, inasmuch as other of the national societies hold affiliated meetings in connection with this gathering.

The Federation has proved itself worthy of being, — it having brought about a fellowship and a mutual helpfulness between the states which would be impossible were there not a central organization. Each state continues independent as to its plan of work, treasury, etc. Among the advantages to Congregationalism are that federation gives us centralization in our home missionary activities, — a necessary factor in coming in contact with other denominational bodies; it will also tend toward stimulating the gifts of the women of our country to home missions. The officers are glad of every opportunity possible to be of help in any way, anywhere.

*The American Missionary* is the official organ of the Federation.

VICE-PRESIDENTS EX OFFICIO,

BEING PRESIDENTS OF STATE ORGANIZATIONS THAT HAVE JOINED THE FEDERATION.

Illinois . . . . .	Mrs. B. W. Firman, Oak Park.
New York . . . . .	Mrs. William Kincaid, Brooklyn.
New Hampshire . . . . .	Mrs. Mary E. Lund, Concord.
Connecticut . . . . .	Mrs. Williston Walker, New Haven.
Oregon . . . . .	Mrs. E. W. Luckey, Portland.
Florida . . . . .	Mrs. L. L. Everndess, Sea Breeze.
Missouri . . . . .	Mrs. A. E. Cook, St. Louis.
Minnesota . . . . .	Mrs. Walter H. Nugent, Minneapolis.
Iowa . . . . .	Mrs. D. P. Breed, Grinnell.
South Dakota . . . . .	Mrs. H. K. Warren, Yankton.
New Jersey . . . . .	Mrs. Chas. F. Chase, Montclair.
Utah . . . . .	Mrs. C. T. Hemphill, Salt Lake City.
Nebraska . . . . .	Rev. Laura Wild, State Univ., Lincoln.
Massachusetts and Rhode Island . . . . .	Mrs. C. H. Patton, Newton.
Southern California . . . . .	Mrs. George Robertson, Mentone.
Vermont . . . . .	Mrs. Edward G. Osgood, Bellows Falls.
Michigan . . . . .	Mrs. C. R. Wilson, Detroit.
Arkansas, Kentucky, and Tennessee . . . . .	Mrs. G. W. Moore, Nashville.
Ohio . . . . .	Mrs. J. D. Nutting, Cleveland.
Washington . . . . .	Mrs. W. C. Wheeler, Tacoma.
Indiana . . . . .	Mrs. W. A. Bell, Indianapolis.
Colorado . . . . .	Mrs. F. D. Baker, Denver.
Oklahoma . . . . .	Mrs. Isaac Cookman, Guthrie.
Wisconsin . . . . .	Mrs. T. G. Grassie, Wauwautosa.
North Dakota . . . . .	Mrs. John M. Fisher, Fargo.
Alabama . . . . .	Mrs. M. A. Dillard, Selma.
Kansas . . . . .	Mrs. J. E. Ingham, Topeka.
North California . . . . .	Mrs. O. W. Lucas, Berkeley.
Louisiana . . . . .	Miss Mary L. Rogers, New Orleans.
Pennsylvania . . . . .	Mrs. E. E. Dexter, Philadelphia.
Maine . . . . .	Mrs. J. R. Libby, Portland.

## THE WOMAN'S BOARD OF MISSIONS.

The three Woman's Boards are corporate bodies, chartered under the statutes of Massachusetts, Illinois, and California, respectively. Each coöperates with the American Board and assumes the support of a part of the work under the care of the American Board. They collect money through Branches, Auxiliaries, and Mission Circles, and support missionaries as teachers, evangelists, doctors, and nurses. Their missionaries receive appointment from the Prudential Committee of the American Board, and are enrolled as its missionaries. Although the funds of the Boards are forwarded to the mission field through the treasury of the American Board, all the money has been previously designated by the Woman's Boards, each of which has its specific work to be supported out of its own funds. The women, girls, and children of the churches are the constituency upon whom rests the responsibility of providing these funds. The organ of the three Boards is *Life and Light for Woman*, published in Boston. These Boards also coöperate with the American Board in publishing the *Mission Dayspring*, for children.

## THE WOMAN'S BOARD OF MISSIONS.

704 Congregational House, Boston.

Organized January, 1868.

*President.* — Mrs. C. H. DANIELS.*First Vice-President.* — Mrs. A. A. LINCOLN.*Home Secretary.* — Miss E. HARRIET STANWOOD.*Foreign Secretary.* — Miss KATE G. LAMSON.*Field Secretary.* — Miss ALICE M. KYLE.*Associate Secretary.* — Miss HELEN B. CALDER.*Treasurer of Young People's Work.* — Miss LUCIA C. WITHERBY.*Treasurer.* — Miss SARAH LOUISE DAY.*Assistant Treasurer.* — Miss S. EMMA KEITH.*Editor of "Life and Light."* — Mrs. CHARLES M. LAMSON.

The territory of this Board includes New England and the states east of Ohio. It supports 125 missionaries, including assistants; also 33 boarding schools, including 2 colleges, about 300 day schools, in whole or in part, and 225 Bible women. Its receipts for the year 1908-9 were \$174,626.69. The annual meeting of 1910 will be held in Brooklyn, N. Y., Nov. 9 and 10.

## THE WOMAN'S BOARD OF MISSIONS OF THE INTERIOR.

Room 523, 40 Dearborn St., Chicago.

Organized October, 1868.

*President Emeritus.* — Mrs. MOSES SMITH.*President.* — Mrs. LYMAN BAIRD*First Vice-President.* — Mrs. L. A. CARTON.*Secretary.* — Miss M. D. WINGATE.*Treasurer.* — Mrs. S. E. HURLBUT, 1454 Asbury Ave., Evanston, Ill.*Assistant Treasurer.* — Miss FLORA STARR.*Editor of "Mission Studies."* — Miss SARAH POLLOCK.

Its territory includes the states from Ohio to Wyoming and Montana, inclusive. It supports 78 missionaries, 100 Bible women, 260 native teachers, 3 colleges, 23 boarding schools, 2 kindergarten training schools, 3 Bible training schools, besides kindergartens, village and day schools. The total receipts for the year 1908-9 were \$106,062.31. The annual meeting of 1910 will be held October 25-27 in First Church, Kansas City, Mo. Monthly publication, *Mission Studies*.

## THE WOMAN'S BOARD OF MISSIONS FOR THE PACIFIC.

Organized 1873.

*President.* — Mrs. R. B. CHERINGTON, Sunnyvale, Cal.*Home Secretary.* — Mrs. W. J. WILCOX, 576 East 14th St., Oakland, Cal.*Foreign Secretary.* — Mrs. E. R. WAGNER, 355 Reed St., San José, Cal.*Treasurer.* — Miss MARY C. McCLEES, 57 Monte Vista Ave., Oakland, Cal.

Since the organization of the Board thirty-two years ago, thirty-two missionaries have been supported in whole or in part.

Its contribution to the A. B. C. F. M. last year was \$12,254.20.

Its six branches are found in Northern California, Southern California, Oregon, Washington, Utah, and Idaho. It supports missionaries and schools in Turkey, China, Japan, India, Africa, and Micronesia.

## OTHER SOCIETIES.

## THE CONGREGATIONAL BOARD OF PASTORAL SUPPLY.

610 Congregational House, Boston.

*Directors.* — Rev. ARTHUR J. COVELL, Chairman; HERBERT A. BOYNTON, Dr. JOHN E. BRADLEY, Rev. FREDERICK E. EMRICH, D.D., FRANK L. FISH, Rev. FRANK W. MERRICK, D.D., WILLIAM S. O'BRIEN, Rev. CHARLES H. OLIPHANT, HENRY H. PROCTOR, Rev. JAMES S. WILLIAMSON, Rev. WILLIAM E. STRONG, APPLETON P. WILLIAMS.

*Secretary.* — Rev. CHARLES B. RICE, D.D.

This Board is maintained and directed by the General Association of Congregational Churches in Massachusetts. It is an agency which acts in an advisory way with respect to pastoral settlements wherever it is called upon to do it. It undertakes nothing in behalf of any church except in answer to direct official request.

The Board has no shadow of authority over the churches, but it is itself responsible to the churches. This fact of complete public responsibility is characteristic, and is meant to be controlling.

Our business is to set before the churches clear and impartial and considerate testimonies relative to ministers concerning whom they make inquiries. We give names of men available for the pastorate, if that is desired; and we designate and engage men to preach with reference to settlement wherever that may be left with us. We also furnish temporary or occasional supplies wherever they may be wanted. The Secretary visits churches when requested to do it, and, when the distance allows it, supplying the pulpit and meeting the committee of the church. The consultations which are thus had are often more satisfactory in their results than written correspondence.

The work of the office is large. We have carefully recorded statements concerning more than three thousand Congregational ministers. The churches served by us are most largely in Massachusetts and in the other New England states, but our business reaches to almost every state, and passes even a little beyond the bounds of the Union.

The records of our office contain important facts relative to the churches that have corresponded with us. They cover preaching engagements of every sort made through our agency, and they include copies of all letters descriptive of ministerial standing and capacity. Nothing is done that is not put within reach of authorized inspection.

It is not meant that anything should be done as a matter of merely personal favor or disfavor. It is not intended either that the individual judgment of any one person should be much put forward as of decisive weight. In matters concerning ministerial character and capacity it is meant that there should be gathered in, as far as possible, the general judgment of discerning men who have had opportunities of knowledge; and it is the business of the Secretary to place this general judgment as best he can before those who have need to know and the right to know what it is.

The expenses of the Board are borne chiefly by contributions from the churches of the state through the treasury of the General Association. Fees are charged, however, to ministers, for the furnishing of opportunities for the occasional supplying of pulpits, and also for aid in securing pastoral settlements outside of Massachusetts. Within the state of Massachusetts there is no settlement fee. No charge is made to churches anywhere. But churches outside of Massachusetts have often considerably assumed the payment of office fees which might otherwise have been paid by the ministers concerned.

## BOSTON SEAMAN'S FRIEND SOCIETY.

Office: Room 601, Congregational House, Boston.

ORGANIZED in 1827 by a body of Congregational ministers and laymen in Dr. Lyman Beecher's church, the basement of which was at that time the home of the American Board. Incorporated in 1829.

*President.* — Rev. ALEX. MCKENZIE, D.D. *Secretary.* — CHARLES F. STRATTON.

*Vice-President.* — SAMUEL USHER. *Treasurer.* — CHARLES F. STRATTON.

*Board of Managers.* — The officers above named and George Gould, Luke W. Fowle, Charles W. Wrightington, William A. Paine, Alpine McLean, Franklin P. Shumway, Francis J. Ward, Edward B. Wilder, Albert Murdoch, George F. Kendall.

*Corresponding Secretary.* — Rev. CYRUS P. OSBORNE.

*Object.* — This Society is devoted to the material, moral, and spiritual welfare of seamen. It aims to promote temperance, thrift, morality, and religion among a class of men whose privations and hardships, temptations and perils, are extreme, and who at the same time respond to helpful moral and religious influences more readily than any other class of men. It also undertakes to provide these men with social entertainment and relieve their wants when shipwrecked and destitute.

*Scope.* — This work is not local. It has to be done where seamen are, at large commercial centers like Boston, or on great thoroughfares of commerce, like Vineyard Sound. The work is necessarily prosecuted at points on the coast, but it cares for sailor boys who have come from every state in the Union.

Every year naval recruiting parties cover a large part of our country with their operations, and enlist young men for sea service from every state in the Union. To these lads, separated from the influences of home, church, and Sunday-school, our bethels and reading-rooms, with their varied entertainments, furnish a safe and cheerful resort free from the temptations of the saloon.

The work is not only for sailors from every part of our land, but for men of every race and nation. These men are followed by correspondence to all parts of the world; so that while this work has its centers upon our coasts, its circumference includes all seas and shores where sailors are found.

*Methods.* — The work is not simply preaching to sailors, but a ministry to all the wants of seamen. Good reading is supplied to men remote from books and news stands. Entertainments, concerts, and sailors' suppers are given for the social side of the sailor's life; the earnings of men are received and placed on deposit, with interest; invalids in naval or marine hospitals are visited with cheer and comfort. The temperance pledge plays an important part, a dozen or more sailors often signing at a time. Power launches are maintained to minister to the wants of Jack afloat as well as ashore. Attractive singing is provided, not only in our bethels, but at the navy yard and in hospitals, and sailors afloat are regaled with gospel songs that touch the heart, sung by young people on board our harbor launch. Food, clothing, and shelter are supplied to men shipwrecked and destitute at all seasons, especially in the rigors of winter. Large numbers of these unfortunates have been cared for during the last winter.

*Results.* — Many men have been led to save their earnings, an aggregate of thousands of dollars. Hundreds of men have been helped and befriended in time of dire distress. Many thousands have had a cheery and homelike place of resort in reading-rooms, fitted up with games as well as with books and magazines.

All this is additional to the regular evangelistic work of the Society, which is unsurpassed in its way.

But the most noteworthy results of the work are of that intangible kind, affecting the heart and life, which cannot be tabulated. In our Sailor's Rest and Chapel, 287 Hanover St., Boston, there are religious meetings Wednesday, Friday, and Sunday evenings, and there have been seasons when from November to May there was rarely a meeting without requests for prayer. At our Vineyard Haven Bethel there are conversions every month, nearly every week in the year, and in the last three years, seven hundred sailors have united in a bond of Christian fellowship known as the "Hold Fast," and with these men the Chaplain is in constant correspondence. The spiritual value of the work accomplished is beyond all estimate.

*Needs.* — The Society needs an annual donation from every church, Sunday-school, and Endeavor Society. It greatly needs at this time special gifts from favored donors, amounting to at least \$15,000, to meet the expense of changes and improvements in our Boston Bethel, by which two thirds of that fine building have been made available for bethel work instead of one third, as heretofore. It needs to have its revenues supplemented by an occasional bequest from generous patrons whose living gifts may fail us. It needs the sympathy and prayers of all who care for the sailor's welfare and have any sense of the great debt we owe to him.

## FORM OF BEQUEST.

I give and bequeath to the Boston Seaman's Friend Society the sum of \$..... to be applied to the charitable uses and purposes of said Society.

The Corresponding Secretary will gladly visit churches, Sunday-schools, and societies to explain the methods and results of this most interesting work.

## THE THEOLOGICAL SEMINARIES.

---

### ATLANTA THEOLOGICAL SEMINARY.

ATLANTA, GEORGIA.

Opened for instruction, 1901.

#### FACULTY.

E. LYMAN HOOD, M.A., PH.D., President, and Professor of Church History.  
 ALVAN F. SHERRILL, D.D., Dean, and Professor Homiletics and Pastoral Theology.  
 SAMUEL W. HOWLAND, M.A., D.D., Professor Hebrew and Greek.  
 LAWRENCE PHELPS, M.A., D.D., Professor Biblical and Christian Theology.  
 C. LISLE PERCY, B.A., Instructor in English.  
 FRANK E. JENKINS, D.D., Lecturer on Parish Problems.  
 HENRY A. ATKINSON, PH.M., Lecturer on Sociology.

---

The Seminary aims (1) to develop the practical side of the religious life, and thus produce an evangelistic and spiritual ministry; (2) to give the student an insight into modern methods of interpretation, but so as to produce a constructive scholarship; (3) to find God and the Holy Spirit in history and the Church; to see Christ in the lowliest forms of philanthropic endeavor; and thus preach a Gospel for the whole life. The Seminary aims to enable the student to have definite convictions and yet a mind open to the advances of scholarship.

The courses of instruction are arranged to meet the needs of the Southern field. The classical theological course embraces three years of study. At its completion the degree of B.D. or B.B.L. is given. Candidates entering upon this course must have a college course or its equivalent. The English theological course is designed to meet the needs of a great many pastors who are desirous of entering upon a course of study, but who are too advanced in age to take the regular college preparatory requirements. In such cases the course embraces three years of study besides the regular English preparatory studies. The third course is the Correspondence, for home study. It is given to meet the needs of pastors who are so situated that they cannot leave their work to attend the Seminary for a regular course. The fourth is also for non-resident students, and is designed especially for the graduates of this and other seminaries, who desire to continue, under wise and experienced leadership, systematic study. To all non-resident students books are sent, lessons are assigned, and examinations are given.

The books of our large library will be sent to pastors and teachers, free of cost save postage, to all who comply with the usual rules safeguarding their return.

TERMS OF ADMISSION. — Candidates for admission must be members of some evangelical church. Courses are opened to students of either sex.

EXPENSES. — No charge is made for tuition or room rent. Board can be obtained for \$2.00 and upward per week. A limited amount of student aid is given to worthy men. All active young men can find employment in the city that will help them to pay necessary expenses. Practical work in connection with the prosecution of studies is urged. Preaching and missionary work will enable the student to get a clear idea of some of the phases of work which are to be his.

For further information address President HOOD.

## ANDOVER THEOLOGICAL SEMINARY, CAMBRIDGE, MASS.

Chartered, June, 1807.

## FACULTY AND INSTRUCTORS, 1909 - 10.

- EDWARD YOUNG HINCKS, D.D., Smith Professor of Biblical Theology.  
 WILLIAM HENRY RYDER, D.D., Norris Professor of New Testament Interpretation.  
 JOHN WINTHROP PLATNER, D.D., Brown Professor of Ecclesiastical History; Taylor Professor of History.  
 WILLIAM ROSENZWEIG ARNOLD, PH.D., Hitchcock Professor of the Hebrew Language and Literature.  
 DANIEL EVANS, D.D., Abbot Professor of Christian Theology.  
 ALBERT PARKER FITCH, D.D., Bartlet Professor of Practical Theology, and President of the Faculty.  
 WILLIAM LADD ROPES, A.M., Librarian Emeritus.  
 OWEN HAMILTON GATES, PH.D., Librarian; Curator.  
 THOMAS NIXON CARVER, PH.D., LL.D., Southworth Lecturer on Congregational Polity.  
 J. P. JONES, A.M., D.D., Hyde Lecturer on Christian Missions.

CALENDAR. — The Seminary year begins on the Thursday following the last Wednesday in September and ends on the last Wednesday but one in June.

ADMISSION. — Applicants for admission are required to present certificates of college graduation and of church membership, besides personal letters of recommendation. Young men who are not qualified for regular standing may be admitted as special students.

COURSE OF STUDY. — The primary aim of the Seminary is to prepare men for the practical work of the ministry. The regular course of study, covering three years, and leading to the degree of Bachelor of Divinity, is built upon the fundamental subjects of the Bible, the History of the Church, Christian Theology, Homiletics, and Pastoral Care. There is a considerable range of electives, and these are supplemented by many allied courses in Harvard University, open to Andover students. The Hyde and Southworth lectureships provide special instruction in Christian Missions and in Ecclesiastical Polity. The region around Boston offers rich opportunities for the study of churches and church methods, and of various other agencies for social betterment.

DEGREE. — The degree of Bachelor of Divinity is conferred upon students who satisfactorily complete the three years' course of study, provided they already hold a college degree.

GRADUATE STUDENTS. — Graduates in theology are encouraged to pursue advanced study and research under the personal direction of the professors, and are admitted to advanced courses in the Seminary and in the University.

LIBRARY AND MUSEUM. — The Library contains about 60,000 volumes. The Harvard Library, containing more than 500,000 volumes, is open to students in the Seminary. The Seminary museum contains the John Phelps Taylor Palestinian Collection, the Fiske Missionary Collection, and other objects of interest.

For catalogues and further information address the PRESIDENT OF THE FACULTY, Albert Parker Fitch, D.D.

## OBERLIN THEOLOGICAL SEMINARY.

OBERLIN, OHIO.

Opened for service in 1835.

## FACULTY.

- HENRY C. KING, D.D., LL.D., President, Professor of Theology.  
 EDWARD I. BOSWORTH, D.D., Dean, Professor of the New Testament Language and Literature.  
 G. FREDERICK WRIGHT, D.D., LL.D., Professor Emeritus.  
 ALBERT H. CURRIER, D.D., Professor Emeritus.  
 ALBERT T. SWING, D.D., Professor of Church History.  
 KEMPER FULLERTON, A.M., Secretary and Registrar, Professor of the Old Testament Language and Literature.  
 WILLIAM J. HUTCHINS, Professor of Homiletics.  
 G. WALTER FISKE, A.M., Professor of Practical Theology, Acting Dean.  
 LOUIS F. MISKOVSKY, A.M., Principal of the Slavic Department, and Professor of the Bohemian Language.  
 JAMES RENDEL HARRIS, LITT.D., LL.D., Haskell Lecturer.  
 WILLIAM G. CASKEY, A.M., Professor of Elocution.  
 SIMON F. MACLENNAN, PH.D., Professor of Philosophy, Oberlin College.

THE SEMINARY is open to students of all denominations, and is not sectarian. It has a full corps of professors of its own and offers its students all the work essential to a theological training. In addition, students are admitted to the college classes without charge.

Applicants for admission must present college diplomas. Upon graduation the academic degree of Bachelor of Divinity is conferred.

The minimum requirement for all candidates for a degree is 1,440 hours of lectures and recitations. One half of this amount is required work, including the most essential courses in each department. Hebrew being elective, the required amount of work in the Old Testament department may be done either in Hebrew Exegesis or in Introduction and Biblical Theology. In addition to the required work, a large number of elective courses is offered, covering a broad range of more advanced work in the several departments.

There are in the ministry many who have not received adequate training for it and who soon discover their need of theological study. The reasonable requirements for admission to the regular courses of theology place such training beyond the reach of many men of this class. In the interest of a better educated ministry the Seminary offers its advantages to a limited number of ordained ministers who have already held a pastorate, and who wish to enter upon theological studies for not less than a full year. They may enter such courses as they are prepared to pursue with profit, and will be given certificates for all work completed.

SLAVIC DEPARTMENT. — The object of this department is to train up pastors for the Slavic immigrants to this country. Thorough instruction is given in the Bohemian language. The course of study varies to suit the needs of individuals, and culminates in the regular theological course.

The New Carnegie Library, adjoining Council Hall, contains 200,000 bound and unbound volumes.

EXPENSES. — Council Hall, the Seminary building, has fully furnished rooms with hot-water heat and electric light for fifty students. Those rooming here pay a moderate incidental fee, varying according to location of room. Other students pay a fee of \$6. Aside from this fee, there is no charge made by the Seminary. The price of board in Oberlin is from \$2.40 to \$3.50 a week. Other expenses are correspondingly low.

SELF-SUPPORT. — A large proportion of the students are self-supporting. Those who desire preaching or other religious work are assisted to obtain appointments.

The Seminary funds are awarded for excellence in scholarship in the form of merit scholarships varying in amount from \$50 to \$100 each year, and in the form of remuneration for country and city mission work which is abundant in the vicinity. There is also a loan fund. There has generally been abundant opportunity for work in Home Missionary fields and elsewhere during the summer vacation of four months, and occasional preaching for remuneration is possible during term time.

The year of study consists of thirty-two weeks in two semesters. The next year begins Wednesday, Sept. 21, 1910. For further information address Professor G. WALTER FISKE.

(ADV.)

BANGOR THEOLOGICAL SEMINARY.

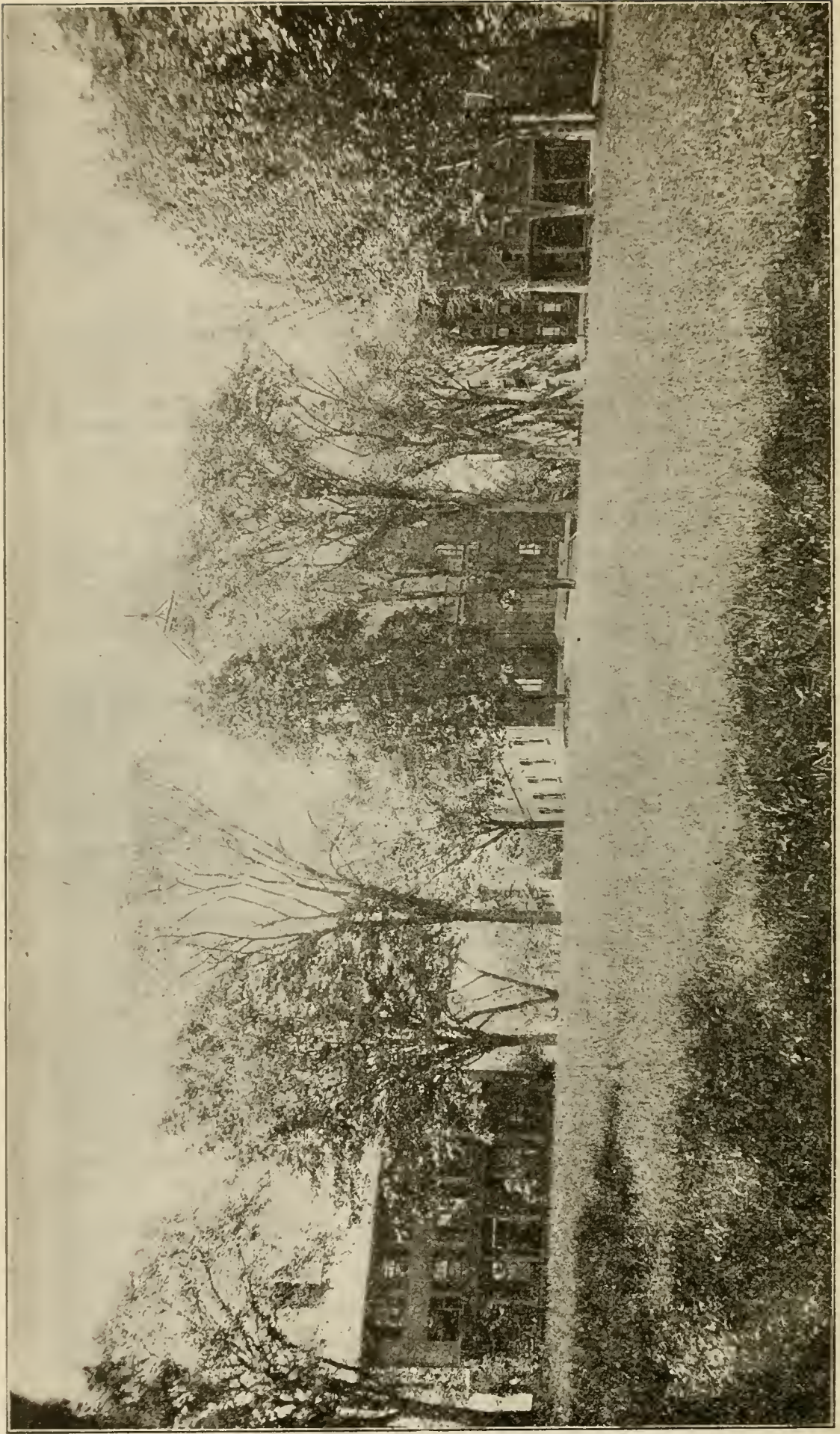

PROFESSORS' RESIDENCES.

THE FRONT CAMPUS — SHOWING THREE OF THE EIGHT BUILDINGS.

THE DORMITORY — MAINE HALL.



## BANGOR THEOLOGICAL SEMINARY, BANGOR, ME.

Opened, October, 1816.

## FACULTY.

- DAVID N. BEACH, D.D., President, and Fogg Professor of Sacred Rhetoric and Oratory, and Lecturer on Pastoral Theology and Sociology  
 JOHN S. SEWALL, D.D., Fogg Professor of Sacred Rhetoric and Oratory, and Lecturer on Pastoral Theology and Sociology, Emeritus.  
 CHARLES J. H. ROPES, D.D., Librarian.  
 FRANCIS B. DENIO, D.D., Professor of Old Testament Language and Literature and Lecturer on Church Polity.  
 EUGENE W. LYMAN, D.D., Buck Professor of Christian Theology.  
 WARREN J. MOULTON, PH.D., D.D., Hayes Professor of New Testament Language and Literature.  
 CALVIN M. CLARK, B.A., Waldo Professor of Ecclesiastical History.

- Mr. ELMAR TRICKEY BOYD, M.A., Instructor in New Testament Greek.  
 Prof. WINDSOR PRATT DAGGETT, PH.B., of the University of Maine, Instructor in Vocal Culture.

## LECTURERS ON THE BOND FOUNDATION.

- Prof. MANTON COPELAND, S.M., PH.D., of Bowdoin College, on Biology.  
 FREDERICK JONES BLISS, A.M., PH.D., of Beirut, Syria, on Palestinian Exploration.

## LECTURERS OF CONVOCATION WEEK.

- Rev. CHARLES MONROE SHELDON, of Topeka, Kan., Enoch Pond Lecturer on Applied Christianity.  
 Rev. FRANK WAKELEY GUNSAULUS, D.D., of Chicago, Ill., George Shepard Lecturer on Preaching.  
 Rev. SAMUEL McCHORD CROTHERS, D.D., of Cambridge, Mass., Samuel Harris Lecturer on Literature and Life.

## OTHER LECTURERS.

- Rev. HENRY L. GRIFFIN, D.D., of Bangor, on Comparative Religion.  
 Prof. ROBERT JAMES SPRAGUE, PH.D., of the University of Maine, on Sociology.

The sole purpose of Bangor Theological Seminary is to train men and women to become preachers, pastors and teachers, and missionaries. Its curriculum and all the supplementary means of instruction seek this one end. It is open to Christians of any denomination.

It offers to college graduates and to those who have received equivalent discipline the opportunity to gain a thorough, modern, practical, ministerial training, and makes it possible for good students who are thus qualified to complete in three years the studies required for the degree of Bachelor of Divinity.

At the same time it makes provision for those who are belated in beginning their ministerial preparation and who have not had the privilege of the usual full and unbroken academic training. The studies are adapted to their needs, with the hope that they will be able, in a somewhat longer time, to cover the full course. A considerable experience has shown that there are many earnest young laymen in our churches whose early studies, practical experience and natural gifts qualify them to prosecute successfully theological studies. They often become most able and efficient ministers.

Attention is called to the Seminary's Library of above 27,000 volumes, well selected and steadily growing; to its fine gymnasium under a competent physical director; to Convocation Week, with its group of eminent lecturers and its gathering on this occasion from northern New England of a great company of working ministers; and to the Seminary's practice of holding each year Conferences on Christian Work, which bring to the front important aspects of practical religious effort.

By reason of the location of the Seminary in an inexpensive center, and because of the adoption of the coöperative plan in the boarding-house, the necessary expenses of the student may be kept within very moderate bounds.

The Seminary year extends from the last Wednesday in September to the first Wednesday in June.

Requests for catalogues, letters of inquiry, or applications for admission should be addressed to the Corresponding Secretary, Prof. WARREN J. MOULTON.

YALE UNIVERSITY.

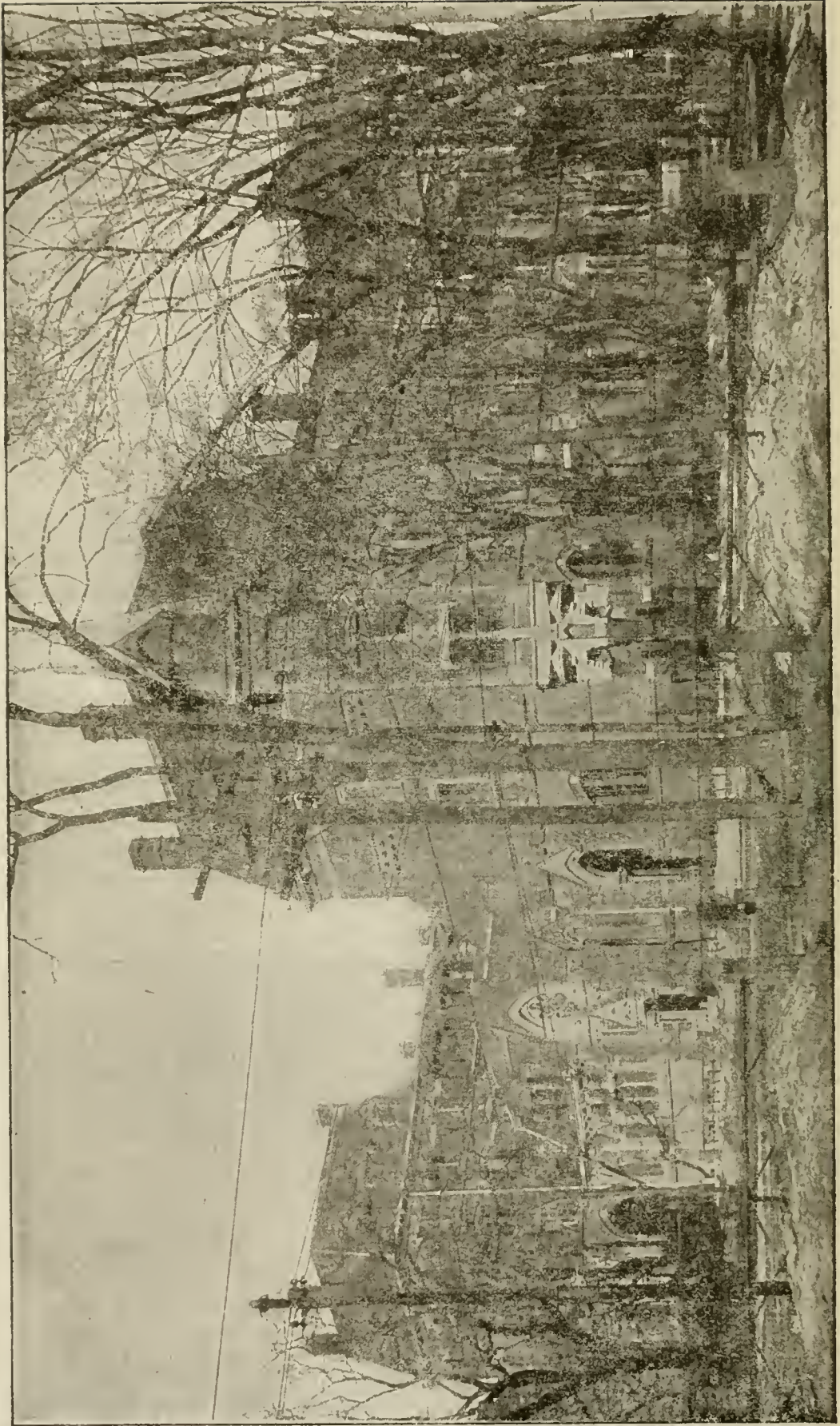

WEST DIVINITY HALL.

REFERENCE LIBRARY.

MARQUAND CHAPEL.

EAST DIVINITY HALL.

## DIVINITY SCHOOL OF YALE UNIVERSITY, NEW HAVEN, CONN.

Opened for service, 1822. This School is undenominational, but is mentioned as having had a Congregational origin and early history.

## FACULTY AND INSTRUCTORS.

- ARTHUR TWINING HADLEY, LL.D., President.  
 LEWIS ORSMOND BRASTOW, D.D., Professor of Practical Theology, Emeritus.  
 EDWARD LEWIS CURTIS, PH.D., D.D., Holmes Professor of the Hebrew Language and Literature and Acting Dean.  
 HARLAN PAGE BEACH, M.A., Professor of the Theory and Practice of Missions.  
 FRANK CHAMBERLAIN PORTER, PH.D., D.D., Winkley Professor of Biblical Theology.  
 BENJAMIN WISNER BACON, LITT.D., D.D., LL.D., Buckingham Professor of New Testament Criticism and Interpretation.  
 WILLISTON WALKER, PH.D., D.D., Titus Street Professor of Ecclesiastical History.  
 HENRY HALLAM TWEEDY, M.A., Professor of Practical Theology.  
 DOUGLAS CLYDE MACINTOSH, B.A., Assistant Professor of Systematic Theology  
 E. HERSHEY SNEATH, PH.D., LL.D., Lecturer on Ethics and the Philosophy of Religion.  
 CHARLES CUTLER TORREY, PH.D., Instructor in Semitic Languages.  
 CHARLES FOSTER KENT, PH.D., Instructor in Biblical Literature.  
 WILLIAM BACON BAILEY, PH.D., Instructor in Sociology.  
 EDWARD MORGAN LEWIS, M.A., Instructor in Eloquence.  
 RAYMOND GILMORE CLAPP, M.A., Instructor in Biblical Literature.

## SPECIAL LECTURERS.

- Rev. FRANK W. GUNSAULUS, D.D., LL.D., of Chicago, Lyman Beecher Lecturer.  
 Prof. GEORGE J. BLEWETT, PH.D., of Toronto, Nathaniel William Taylor Lecturer.  
 Rev. CHARLES H. DICKINSON, D.D., of Middlebury, Vt., Alumni Lecturer.

RELATION TO THE UNIVERSITY. — The Divinity School is one of the coördinate departments of Yale University; its students enjoy all the general advantages of a university residence, and receive from the Corporation, on completing their three-years' course, the degree of B.D., and are enrolled among the alumni of the University.

COURSES OF STUDY. — The studies are grouped in four departments, each leading to the degree of B.D. These departments are those of (1) Pastoral Service, designed to train for the ministry of the churches; (2) Missionary Service; (3) Religious Education, for the preparation of teachers of the Bible in Colleges and other advanced posts of Christian teaching; (4) Social Service, for training in practical philanthropy based on sound economic and sociological principles.

GRADUATE OR FOURTH-YEAR CLASS. — Students of approved scholarship, who have completed a three-years' course of theological study, here or elsewhere, are admitted to the Graduate Class, in which advanced studies in theology are pursued under the direction of the professors. Members of this class may become candidates for the degree of M.A., or for that of PH.D., by enrollment also in the Graduate Department of the University.

OPPORTUNITIES FOR SELF-HELP. — Scholarship aid is now considered not as a gift, but as a means of livelihood obtained by religious work. The scholarship funds of the school are used to create opportunities for employment in New Haven and vicinity, through which the students may receive training for their future work. The average amount of time spent is six hours per week, for which the remuneration is \$125. Prize scholarships of \$100 and \$50 are also offered to students of high rank in scholarship.

TERM OF STUDY. — The next year will begin on Thursday, Sept. 29, 1910.

APPLICATION FOR ADMISSION. — The condition of admission is a liberal education at some college or university. Catalogues and forms of application for admission may be obtained by addressing the DEAN, Yale Station, New Haven, Conn.

HARTFORD THEOLOGICAL SEMINARY.

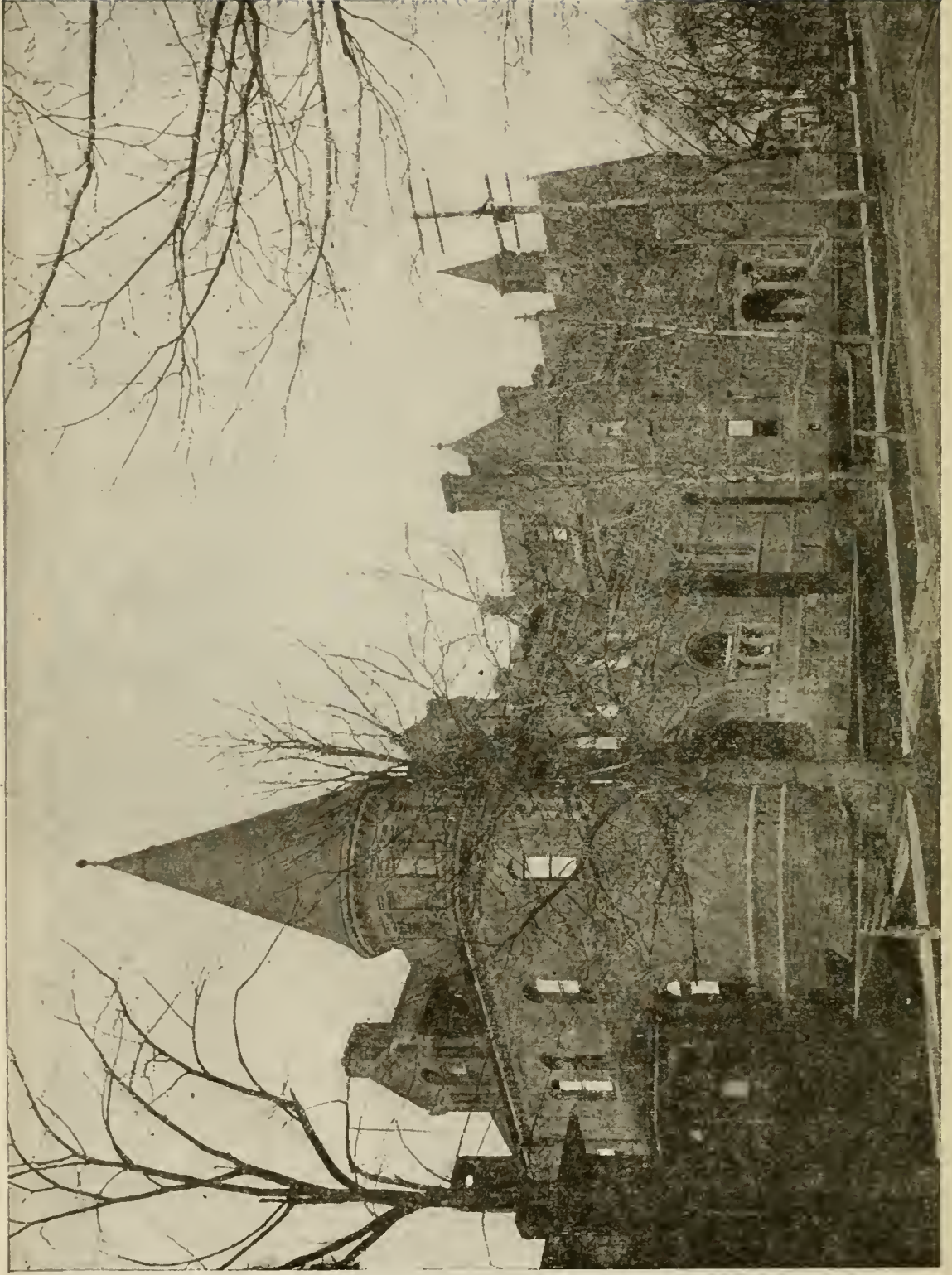

LIBRARY.

HOSMER HALL.

## HARTFORD THEOLOGICAL SEMINARY.

Founded, 1834.

## BOARD OF INSTRUCTION.

CHESTER D. HARTRANFT, D.D., Honorary President.  
 W. DOUGLAS MACKENZIE, D.D., LL.D., President, Systematic Theology.  
 MELANCTHON W. JACOBUS, D.D., Dean, New Testament.  
 AUSTIN B. BASSETT, D.D., Secretary, Experiential Theology.  
 WALDO S. PRATT, MUS.D., Music and Liturgies.  
 EDWIN K. MITCHELL, D.D., Early Church History.  
 CLARK S. BEARDSLEE, D.D., Biblical Homiletics.  
 ALEXANDER R. MERRIAM, D.D., Pastoral Theology.  
 ARTHUR L. GILLETT, D.D., Apologetics.  
 LEWIS B. PATON, PH.D., D.D., Old Testament.  
 DUNCAN B. MACDONALD, D.D., Semitic Languages.  
 EDWARD E. NOURSE, D.D., Biblical History and Theology.  
 CURTIS M. GEER, PH.D., Mediæval and Modern Church History.  
 CHARLES S. THAYER, PH.D., Librarian.

---

GEORGE E. DAWSON, PH.D., Psychology.  
 EDWARD P. ST. JOHN, Pedagogy.  
 JOHN W. WETZEL, PH.B., Elocution.  
 CHARLES W. MCCORMICK, D.D., Methodist Polity.  
 GEORGE M. STONE, D.D., Baptist Polity.  
 CHARLES S. LANE, M.A., Presbyterian Polity.  
 EDWARD W. CAPEN, PH.D., Special Phases of Sociology.  
 MARDIROS H. ANANIKIAN, S.T.M., Assistant Librarian.  
 SAMUEL ANGUS, PH.D., New Testament Greek.  
 FREDERICK B. HARTRANFT, German.

---

THE SEMINARY aims (1) to develop a vigorous spiritual life as the only sound basis for scholarship and service; (2) to train in scientific methods of exegetical and historical research; (3) to discover and teach the truth of God as revealed in the Scriptures, and the leading of his Spirit in history, and its application to the present needs of the world; and (4) to equip students practically for the Christian ministry in its various forms.

THE CURRICULUM is arranged in accordance with a system of Grouped Electives, thus offering either a balanced course or one rather closely specialized. It is also fitted to University students prepared to acquire advanced standing. The degree of Bachelor of Divinity is given for completion of the course with special credit and presentation of an approved thesis.

THE MISSIONS COURSE, on the Lamson Foundation, provides opportunity for thorough study of missionary theory and methods.

THE HARTFORD SCHOOL OF RELIGIOUS PEDAGOGY, affiliated with the Seminary, supplies an invaluable supplement to the instruction in this department.

GRADUATE STUDY is strongly encouraged. The degrees of S.T.M. and PH.D. are given under carefully defined conditions. Two fellowships are offered in the undergraduate department, each for two years of foreign study; and two of \$500 each for one year of post-graduate work in residence.

THE APPARATUS includes a library of 90,000 volumes (excluding duplicates), museum, reading-room, gymnasium, music-room, etc.

TERMS OF ADMISSION. — Candidates for admission must be members of some Christian church and graduates of some college. Those who are not college graduates may, after examination, be admitted *on probation* during the first term. All courses are open to women on the same terms as to men.

EXPENSES. — No charge is made for tuition, rooms, furniture, and bedding, except a nominal fee of \$25 for use of steam and for supervision. Board is provided under the care of the Students' Association, at about \$4.00 per week.

Scholarship aid is provided for those needing it, in addition to the grant from the Education Society, varying in amount according to scholarly rank.

CALENDAR. — The seventy-seventh year begins Sept. 28, 1910, and closes May 31, 1911.

Address inquiries to the DEAN.

CHICAGO THEOLOGICAL SEMINARY.

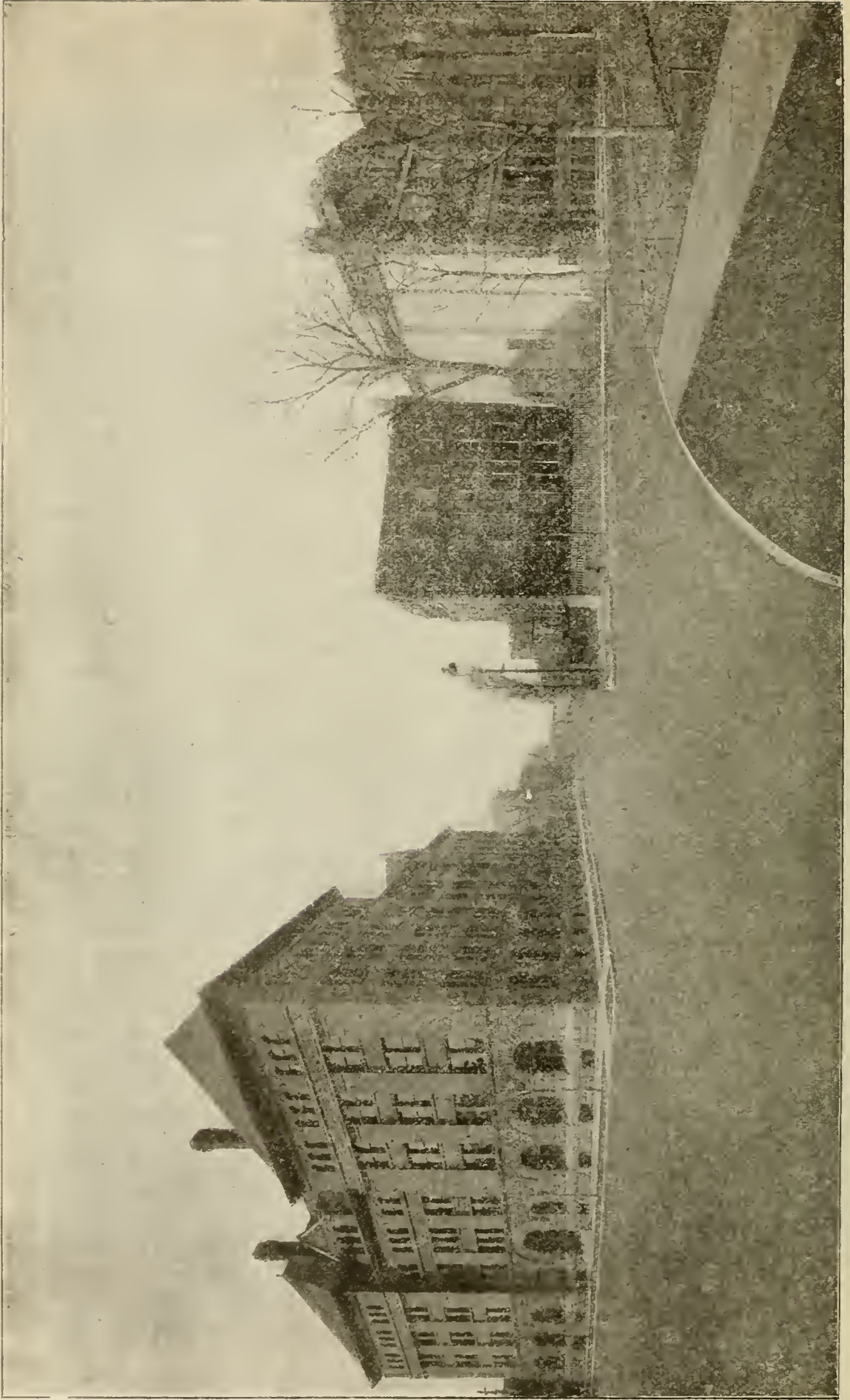

FISK HALL.

KEYES HALL.

HAMMOND  
LIBRARY.

CARPENTER  
HALL

## CHICAGO THEOLOGICAL SEMINARY.

Chartered, 1855.

## BOARD OF INSTRUCTION.

OZORA STEARNS DAVIS, PH.D., D.D., *President*, Professor of Practical Theology.  
 GEORGE N. BOARDMAN, D.D., LL.D., Emeritus Professor of Systematic Theology.  
 G. BUCKINGHAM WILLCOX, D.D., Emeritus Professor of Practical Theology.  
 GRAHAM TAYLOR, D.D., LL.D., Professor of Social Economics.  
 EDWARD T. HARPER, PH.D., D.D., Professor of Old Testament and Biblical Theology.  
 CLARENCE A. BECKWITH, D.D., Professor of Systematic Theology.  
 RALPH H. FERRIS, *Registrar*, Professor of New Testament.  
 HENRY H. WALKER, PH.D., Professor of Church History.  
 FRANK G. WARD, PH.D., Extension Professor of Religious Education.  
 BENJAMIN W. ROBINSON, PH.D., Assistant Professor of Biblical Languages.  
 FREDRIC M. BLANCHARD, M.A., Instructor in Public Speaking.  
 H. AUGUSTINE SMITH, B.A., Instructor in Sacred Music.  
 HERMAN OBENHAUS, B.L., B.D., Director of the German Institute.  
 MORITZ ERNEST EVERSZ, D.D., M.A., Professor in the German Institute.  
 R. A. JERNBERG, B.D., Director of the Danish-Norwegian Institute.  
 OTTO C. GRAUER, Professor in the Danish-Norwegian Institute.  
 FRIDOLF RISBERG, S.M.C., Director of the Swedish Institute.  
 MAGNUS E. PETERSON, Professor in the Swedish Institute.

---

FRANK W. GUNSAULUS, D.D., LL.D., Lecturer on the Science and Art of Preaching.  
 EDWARD F. WILLIAMS, D.D., Lecturer on Congregational Polity.  
 EZRA C. KNAPP, B.A., Lecturer on Sunday-School Administration.  
 ANDREW C. ZENOS, D.D., Lecturer on Church History.  
 GEO. E. WHITE, D.D., Lecturer on Comparative Religion and Missions.  
 FLORENCE M. FREEMAN, Acting Librarian.

ADMISSION. — Candidates for admission must be college graduates or have equivalent preparation. Women are received on the same terms as men.

COURSE OF STUDY. — The curriculum covers three years, and leads to B.D. degree. It is arranged in a system of grouped Electives, which give a general course with opportunity to specialize where desirable. The studies, set out from the point of view of Christian experience, are carried on in a reverent, historical, and critical spirit, and aim at a culmination in practical fitness for the ministry. The courses in philanthropic, civic, and social work offered by the Chicago School of Civics and Philanthropy are open to all students.

SEMINARY EXTENSION. — Provision is made for the instruction of ministers in the field and others by correspondence courses of study and extension lectures at the Seminary. Write to the registrar for particulars.

FOREIGN INSTITUTES. — In these independent courses men are trained to preach in both the English and the German and Scandinavian languages. For the German a high-school training, and for the Scandinavian a good common-school fitness, is required.

CHICAGO COMMONS, the Social Settlement, of which Prof. Graham Taylor is resident warden, is a center for civic, social, philanthropic, and religious work, through which students come in direct contact with the facts of the field.

APPARATUS. — Hammond Library contains over 29,650 carefully selected volumes, current theological and literary magazines, all arranged according to departments in separate alcoves for easy reference. There are a parlor, reading room, music room, gymnasium with physical director, and light, airy, quiet dormitories looking out on Union Park.

EXPENSES AND AID. — The only charge is a nominal fee of \$1.00 a week for heated, lighted, and furnished rooms. Board can be secured near the Seminary for \$3.00 or \$4.00 a week. Scholarships and loans from \$75 to \$175 a year are granted worthy men, in addition to the grant from the Education Society. Each graduating class is offered also a fellowship, the income of \$10,000, for two years of foreign study.

CALENDAR. — The next seminary year begins Wednesday, Sept. 28, 1910, and ends Wednesday, May 10, 1911, with vacation of two weeks at Christmas.

## PACIFIC THEOLOGICAL SEMINARY, BERKELEY, CAL.

Opened for service, 1869; established at Berkeley, 1901.

## FACULTY.

JOHN KNOX McLEAN, D.D., President, and Lecturer on Pastoral Methods.

CHARLES SUMNER NASH, M.A., D.D., Professor of Homiletics and Pastoral Theology, and Dean of the Faculty.

WILLIAM FREDERIC BADE, B.D., PH.D., Professor of Old Testament Literature and Semitic Languages.

JOHN WRIGHT BUCKHAM, D.D., Professor of Christian Theology.

GEORGE DEWITT CASTOR, B.D., PH.D., Professor of New Testament Literature and Exegesis.

GEORGE TOLOVER TOLSON, M.A., B.D., Instructor in Church History, and Acting Librarian.

MILES BULL FISHER, A.B., B.D., Instructor in Elocution.

CHARLES EDWARD RUGH, M.L., Lecturer in Religious Pedagogy.

---

The Faculty is further strengthened by coöperation with Pres. CLAIBORNE MILTON HILL, D.D., of the Pacific Coast Baptist Seminary; Dean EARL MORSE WILBUR, M.A., of the Unitarian Divinity School, and Dean HARVEY HUGO GUY, PH.D., of the Berkeley Bible Seminary.

Also, from the University of California, GEORGE MALCOLM STRATTON, PH.D., Professor of Psychology; CHARLES MILLS GAYLEY, LITT.D., LL.D., Professor of the English Language and Literature; CHAUNCEY W. WELLS, A.B., Associate Professor of English Composition and Rhetoric; ALEXIS F. LANGE, PH.D., Professor of the Theory and Practice of Education; JOHN FRYER, LL.D., Professor of Oriental Languages and Literatures; THOMAS RUTHERFORD BACON, A.B., B.D., Professor of Modern European History; WILLIAM POPPER, PH.D., Associate Professor of Semitic Languages and Literatures; CHAS. RIEBER, PH.D., Associate Professor of Philosophy; HARRY ALLEN OVERSTREET, A.B., Associate Professor of Philosophy.

The Seminary is located at Berkeley, the seat of the University of California. It is thus enabled to avail itself freely of the advantages of this University, among the foremost in the United States, all of its courses being open, without cost, to the Seminary students. Courses by the nine professors of the University above named have been incorporated in the Seminary curriculum, these men forming, to all intents and purposes, an associate faculty. The Library of the University (over 200,000 volumes) and the special library of the Seminary (10,000 volumes) afford large opportunities for special study. Instruction in medicine can be had in the Medical School of the University, and better preparation in the languages of China and Japan can be had under Professor Fryer than in the Orient itself. The climate is remarkably even, constantly cool, stimulating and favorable for study during the entire year, knowing nothing of debilitating spring changes or prostrating summer heats.

The main purpose is to train men for the practical ministry, especially the Congregational ministry. The usual courses in Exegetical, Historical, Systematic, and Practical Theology are provided. The prescribed courses, about two thirds of the whole, are arranged to cover the fundamental parts of all departments. For the rest the student, so far as prepared, is allowed to choose freely among electives covering all recognized branches. Eighty units of credit are the required minimum for graduation, a unit representing one class-room exercise a week for a half year. Hebrew is not required (Greek is) for the degree of B.D., but unusual facilities are furnished for acquiring it. The University of California has established an excellent course in modern charities.

THE SEMINARY is open to students of every Christian denomination, to women as well as to men. A college diploma is required for admission to regular standing as a candidate for the B.D. degree. Advanced courses are provided for graduate students. Special students may be received, as in the University, to such studies as they are qualified to pursue.

Regarding expenses and pecuniary aid, and for further information, address DEAN NASH.

THE NEXT YEAR BEGINS Aug. 23, 1910.



## STUDENTS.

NAMES AND RESIDENCES	* College and Year of Graduating	† Seminary and Class
Ackley, Clarence Emerson, Caldwell, Ohio.	Oberlin, 1910	Oberlin, Jun.
Adkins, William Sampson, Scott, Ala.	— —	Atlanta, Mid.
Akana, Akaiko, Hawaii.	— —	Hartford, Mid.
Akkelian, Solomon Garabed, Aintab, Turkey.	Cen.Tur. C. 1908	Yale, Mid.
Albert, Paul Bradshaw, Faribault, Minn.	Drury, 1902	Hartford, Sen.
Alcock, James, New Bedford, Mass.	— —	Bangor, Sen.
Allen, Edgar Fletcher, Hull, England.	McGill U. —	Chicago, Jun.
Allen, William Cochrane, Oakland, Cal.	W'stminst'r, 1877	Pacific, Grad.
Ament, Jacob H., Naperville, Ill.	Reff'd C. —	Chicago, Ger. Mid.
Ames, William Porter, Marshfield, Mass.	Bates, 1909	Chi'go, Sen.
Anderson, George, Port Richmond, N. Y.	— —	Chi'go, D.N. Jun.
Anderson, John Alfred, East Boston, Mass.	— —	Chicago, Sw. Jun.
Andrews, Wilbur Edward, West Haven, Conn.	— —	Yale, Spec.
Anhorn, Frederick, Carlock, So. Dak.	— —	Chicago, Ger. Sen.
Anzai, Kiyoharu, Sendai, Japan.	Sendai Gov.C.—	Pacific, Mid.
Aoto, Hiroyuki, Matsui, Japan.	Waseda, —	Pacific, Mid.
Apelian, Bedros Kevork, Kassab, Syria.	Cen. Tur. C. 1906	Oberlin, Jun.
Atwood, James Noah, Lincoln, Me.	Miss.I., N.Y. —	Bangor, Jun.
Ayers, William B., Cape Vincent, N. Y.	— —	Andover, Spec.
Babcock, Frank, Topeka, Kan.	Wash'n C. 1909	Chicago, Jun.
Bachelor, Edward Everett, Pittsfield, N. H.	Dartmouth, 1909	Yale, Jun.
Bacon, Alvin Converse, Scotland.	Williams, 1904	Hartford, Fel.
Baltzer, Melbourne P., Ontrau, N. S.	Bowdoin, 1909	Andover, Sen.
Barker, George Grover, Saxonville, Mass.	— —	Bangor, Jun.
Barnes, H. Earl, Berkeley, Cal.	— —	Pacific, Spec.
Bartlett, Hollis Manning, Haverhill, Mass.	Dartmouth, 1909	Yale, Jun.
Bate, Francis Howard, Ticonderoga, N. Y.	— —	Bangor, Jun.
Bauknight, Paul Franklin, Atlanta, Ga.	— —	Atlanta, Sen.
Baumgarten, Erwin Walter, Menomonie, Wis.	Ger. Wallace, 1904	Yale, Jun.
Beardslee, Claude Gillette, Hartford, Conn.	Yale, 1909	Hartford, Jun.
Beardslee, Raymond A., Hartford, Conn.	Yale, 1905	Hartford, Grad.
Belden, Edward Samuel, Kensington, Conn.	Wesleyan U. 1899	Hartford, Sen.
Bell, Aylsworth, Naponee, Ont.	— —	Bangor, Mid.
Benedict, Herbert H., No. Abington, Mass.	Yale, 1909	Yale, Jun.
Bennett, Richard Herbert, Clinton, Conn.	Yale, 1907	Yale, Mid.
Berghoefer, Frederick, Barmen, Germany.	Volks-Schule, Barmen, —	Chi'go, Ger. Mid.
Berry, Madison N., Riverside, Cal.	— —	Pacific, Spec.
Beyers, William H., Atlanta, Ga.	— —	Atlanta, Jun.
Boardman, Charles Watkins, Big Rock, Ill.	Beloit C. 1907	Chicago, Jun.
Bonkemeyer, Jesse, Randalman, N. C.	— —	Atlanta, Mid.
Bradford, Walter Perley, Lyndeboro, N. H.	Val. U. 1909	Bangor, Jun.
Bratzel, Paul Tobias, Hebron, N. D.	Elmhurst, 1904	Hartford, Sen.
Briggs, Frank Lewis, Attleboro, Mass.	Amherst C. 1902	Hartford, Jun.
Brown, Alvak F., McMinnville, Tenn.	— —	Atlanta, Jun.
Brumfield, Thomas Mason, Bowling Green, Ky.	Fisk Uni. 1909	Oberlin, Jun.
Bull, Wilbur Irving, Billerica, Mass.	Dartmouth, 1909	Hartford, Jun.
Burgess, Waldo Sidney, Townsend, Mass.	Boston U. 1905	Hartford, Mid.
Burnet, Arthur Russell, East Orange, N. J.	Harvard, 1905	Oberlin, Sen.
Burrill, Edwin Stanton, North Brewer, Me.	Boston U. —	Bangor, Jun.
Bussey, Marion M., Atlanta, Ga.	— —	Atlanta, Jun.
Butler, Pierce, Pittsfield, Mass.	Dickinson, 1906	Hartford, Sen.
Campbell, Royal Hilton, Highland, Cal.	Pomona, 1903	Pacific, Sen.
Carleton, Charles Reed, Winterport, Me.	— —	Bangor, Sen.
Carter, Clarence Emory, Chagrin Falls, Ohio.	Wesleyan, 1908	Andover, Jun.
Carter, Jacob Irwin, Ladysmith, Wis.	Hiram, 1905	Oberlin, Sen.

\* A dash in the column of colleges implies that the student has never been connected with any college; the name of a college followed by a dash in place of year implies that the student was connected with that college, but did not complete the course. A list of the colleges and universities may be found at the end of this list.

† "Sen." means Senior. "Mid.," Middle. "Jun.," Junior. "Spec." means Special Course. "Grad." means Graduate Class. "D. N.," "Ger.," "Slav.," and "Sw." mean *Dano-Norwegian*, *German*, *Slavic* and *Swedish* Departments, in Chicago and Oberlin. C. I. means Christian Institute.

NAMES AND RESIDENCES	College and Year of Graduating	Seminary and Class
Cary, George Emerson, Boston, Mass.	Amherst, 1907	Andover, Jun.
Cato, James Silas, Springfield, Mass.	— —	Pacific, Spec.
Chamberlain, Ernest Barrett, Oberlin, Ohio.	Oberlin, 1904	Oberlin, Sen.
Champlin, Frederick Rogers, Westerly, R. I.	C.BibleInst. 1904	Bangor, Sen.
Chandler, Robert Elmer, Auburndale, Mass.	Yale, 1904	Yale, Sen.
Christie, Ralph Aldrich, Berkeley, Mass.	— —	Hartford, Mid.
Clapp, Raymond Gilmore, New Haven, Conn.	Boston U. 1900	Yale, Grad.
Clippinger, Arthur Raymond, Shippensburg, Pa.	LebanonVal. 1905	Yale, Sen.
Coffin, George Henry, Jr., Harrington, Me.	— —	Bangor, Mid.
Colby, Rensel Harold, Wellesley, Mass.	— —	Bangor, Mid.
Cole, Nelson Franklin, New York, N. Y.	Amherst, 1905	Oberlin, Sen.
Condit, Frank Harvey, West Orange, N. J.	Princeton, 1907	Hartford, Sen.
Cook, Warren Foster, Middlefield, Conn.	Baker Uni. —	Hartford, Jun.
Cooper, Albert Gordon, Atlanta, Ga.	— —	Atlanta, Spec.
Coulter, Charles W., Oil Springs, Ont., Can.	U. Toronto, 1908	Yale, Sen.
Crellin, Howard Clarence, Chardon, Ohio.	Oberlin, 1907	Oberlin, Mid.
Crusius, Carl Frederick, Perkinsville, N. Y.	Elmhurst, 1905	Hartford, Fel.
Dalzell, James Chester, Omaha, Neb.	Oberlin, 1910	Oberlin, Jun.
Damison, J. Thomas, East Point, Ga.	— —	Atlanta, Spec.
Davis, Francis Marion, Kansas City, Mo.	— —	Oberlin, Grad.
Davis, Frank, Cassopolis, Mich.	Sioux Falls C. 1908	Chicago, Mid.
Davis, William Benjamin, Columbus, Ohio.	Oberlin, 1907	Oberlin, Sen.
Dawson, Marshall, Nashville, Tenn.	U. of Chi'go, —	Pacific, Spec.
Deiman, Harry, Geddes, So. Dak.	Yankton C. 1907	Chicago, Mid.
Denny, Walter Bell, Oak Park, Ill.	Knox Col. —	Chicago, Mid.
Detweiler, Frederick German, Louisville, Ky.	— —	Oberlin, Grad.
Deyo, John Maurice, Fairfield, Conn.	Yale, 1908	Yale, Sen.
Dickerman, Josiah P., Elizabeth, N. J.	Yale, 1901	Andover, Grad.
Dickson, Bruce Wesley, Kingsport, Tenn.	Carson a n d Newm'n C. —	Yale, Jun.
Diehl, Grover Louis, Garrettsville, Ohio.	W.Lafayette 1904	Oberlin, Grad.
Dikijian, Diradour A., Oorfa, Turkey.	Cen. Tur. 1906	Hartford, Mid.
Ding, Ming Wong, Foochow, China.	An.-Chin. C. 1896	Oberlin, Jun.
Diradourian, Dikran A., Aghun, Turkey.	Euphrates C. 1906	Hartford, Mid.
Dow, Dwight Howard, Worcester, Mass.	— —	Atlanta, Sen.
Dunham, Samuel Ellis, New Haven, Conn.	Yale, 1908	Yale, Sen.
Dutton, Charles Henry, Watertown, N. Y.	Amherst, 1887	Oberlin, Sen.
Dymacek, William, Silver Lake, Minn.	— —	Oberlin, Slav.
Dysart, John Parden, Branville, Ill.	Uni. of Ill. 1906	Oberlin, Sen.
Eak, Frans Oscar, North Easton, Mass.	— —	Chicago, Sw. Mid.
Eddy, Allen Le Roy, Madison, Wis.	Oberlin, 1910	Oberlin, Jun.
Edens, James F., Atlanta, Ga.	— —	Atlanta, Spec.
Edwards, Rev. Otto Emil, Ivoryton, Conn.	— —	Yale, Spec.
Ehlers, Jacob Henry, Huntley, Ill.	N. W'st'n C. 1903	Chicago, Sen.
Eidsvaag, Edwin A., Christiansund, Norway.	— —	Chi'go, D.N. Sen.
Eliopoulos, Constantine N., Servia, Macedonia.	Am. Int. C. —	Bangor, Jun.
English, William F., Jr., East Windsor, Conn.	Dartmouth, 1908	Hartford, Mid.
Erickson, David, Emanuel, Trade Lake, Wis.	— —	Chi'go, Sw. Mid.
Erikson, John, Fennville, Mich.	— —	Chi'go, Sw. Sen.
Evanson, Nicolai, Sunnyvale, Cal.	— —	Pacific, Mid.
Fagley, Frederick Louis, Cincinnati, Ohio.	M. Hill Col. 1905	Oberlin, Mid.
Fairfield, Winn Cowan, Washington, D. C.	Oberlin, 1907	Oberlin, Sen.
Faville, Theodore Rush.	Beloit, 1904	Yale, Mid.
Fisher, Edward C., Hartford, Conn.	Mt. Hermon —	Hartford, Spec.
Fisher, Parker William, Demorest, Ga.	— —	Hartford, Sen.
Fisher, Royal Haigh, Rochester, N. Y.	U. of Chi'go. 1906	Oberlin, Jun.
Fletcher, Robert, Melvin, Ill.	Nottingham Cong. Inst. 1890	Chicago, Sen.
Foote, Chauncey L., Atlanta, Ga.	— —	Atlanta, Spec.
Foster, Elliott Orman, Danvers, Mass.	Amherst, 1909	Hartford, Jun.
Foster, Ora Delmer, Anderson, Ind.	Oberlin, 1906	Yale, Grad.
Franklin, Charles, New Haven, Conn.	Central Col. 1895	Andover, Grad.
Fraser, James A. D., Jr., New Glasgow, N. S.	Dalhousie U. —	Bangor, Mid.
Frey, Edward John, College Point, N. Y.	— —	Bangor, Jun.
Frost, Harold I., Tiverton Four Corners, R. I.	Bates, 1907	Hartford, Sen.
Gaffney, Albert Sidney, West Newton, Pa.	Yale, 1909	Yale, Mid.
Galt, Elmer W., Charlottenburg, Germany.	Tabor Col. 1906	Chicago, Fel.
Galt, Truman Fontanelle, Shenandoah, Iowa.	Le'nd'r Cl'rk, 1908	Chicago, Mid.

NAMES AND RESIDENCES	College and Year of Graduating	Seminary and Class
Garrity, William Buford, Atlanta, Ga.	— —	Atlanta, Mid.
Gause, Noah Cadwallader, San Francisco, Cal.	Cornell, Ia. —	Pacific, Grad.
Gidart, Augustus William, Nybyggt, Barnarp, Jonkoping, Sweden.	U. of Chi'go, 1907	Yale, Mid.
Gilmour, George Sorley, Chicago, Ill.	Nottingham Cong. Inst. 1907	Chicago, Sen.
Gjoerup, Knud, Hartford, Conn.	U n i v. o f Cop'h'g'n, 1904	Hartford, Spec.
Glover, Kelso Reavis, Los Angeles, Cal.	— —	Pacific, Spec.
Gluvna, Joseph, Monessen, Pa.	— —	Oberlin, Slav.
Goodwin, R. Albert, Groton, Vt.	Dartmouth, 1906	Pacific, Sen.
Gordon, Edwin Ruthven, Derby, Vt.	Brown, 1907	Hartford, Sen.
Gordon, Murchis Avery, Franklin, Me.	— —	Bangor, Jun.
Graeser, Charles Frederick, Chicago, Ill.	No. W. U. 1906	Chicago, Mid.
Graf, George Henry, Ft. Collins, Colo.	— —	Chi'go, Ger. Mid.
Graham, Benjamin, Bolton, Ga.	— —	Atlanta, Spec.
Graham, William B., Atlanta, Ga.	— —	Atlanta, Jun.
Greeley, Clarence De Vere, Chicago, Ill.	Washburn C. 1883	Chicago, Grad.
Hale, Edward Wilder, Lafayette, Ind.	Beloit Col. 1909	Yale, Jun.
Hankovsky, George, Braddock, Pa.	— —	Oberlin, Slav.
Haraguchi, Takejiro, Nagasaki-ken, Japan.	Waseda, 1905	Hartford, Sen.
Hargraves, Carey, Dinuba, Cal.	Cal. Col. 1908	Pacific, Spec.
Harris, Oscar Eugene, Kansas City, Kan.	K. C. Uni. 1907	Oberlin, Jun.
Hart, Ernest Belden, Bristol, Conn.	Williams C. 1907	Pacific, Mid.
Hartshorn, Harold Valentine, Escondido, Cal.	Pomona, 1907	Pacific, Sen.
Hartshorne, Hugh, Methuen, Mass.	Amherst, 1907	Yale, Mid.
Harvey, Edwin Deeks, Rock Ferry, England.	Yale, 1907	Yale, Sen.
Hatch, Charles Alfred, St. Albans, Vt.	Univ. of Vt. —	Bangor, Jun.
Hatsushima, Kumaji, Shimabara, Japan.	— —	Pacific, Spec.
Haugom, Conrad Nikolai, Kristiania, Norway.	U. Krist'n'a —	Chi'go, D.N. Mid.
Hawkes, Albert Scott, Wilson, Conn.	Oberlin, 1893	Hartford, Grad.
Hawkinson, Gunnard Sigfrid, Compton, R. I.	— —	Chicago, Sw. Jun.
Hazen, Edwin Humphrey, Middletown, Conn.	Dartmouth, 1908	Hartford, Mid.
Hazen, William, Sholapur, India.	Vermont U. 1893	Hartford, Spec.
Heath, Archie M., Mountain Creek, Ala.	— —	Atlanta, Mid.
Hedges, William Henry, Lexington, Ky.	U. of Mich. 1904	Oberlin, Mid.
Hodgkin, Wilfred R. H., Berkeley, Cal.	Univ. of Cal. 1900	Pacific, Sen.
Hodous, Lewis, Leyden, Holland.	W. Reserve, 1897	Hartford, Fel.
Hoffman, Levi Samuel, E. Greenville, Pa.	Brown, 1907	Hartford, Sen.
Holden, John Lemuel, Ticonderoga, N. Y.	— —	Bangor, Sen.
Hollenbeck, James S. De F., Watertown, N. Y.	— —	Yale, Spec.
Holmes, Fenwicke Lindsay, Lincoln, Me.	Colby, 1906	Hartford, Mid.
Holmes, Jerome Crane, Lincoln, Me.	Bates, 1907	Hartford, Jun.
Horton, Frederick R., Atlanta, Ga.	— —	Atlanta, Spec.
Howlett, Walter Main, Creekbank, Ont.	Can. U. of Toronto, 1909	Yale, Mid.
Hubbard, Alvin Loomis, Windsor, Conn.	— —	Yale, Jun.
Hunt, John Eugene, Sherman, Me.	— —	Bangor, Sen.
Hurlburt, Milford Leeland, Berkeley, Cal.	U. of Cal. —	Pacific, Spec.
Inghram, Mark Gordon, Waynesburg, Pa.	W'nesburg, 1904	Yale, Sen.
Inouye, Riomin, Seattle, Wash.	Doshisha, 1904	Oberlin, Jun.
Iordanides, Georges, Sivas, Turkey.	Anatolia C. 1908	Yale, Jun.
Irelan, Otto B., Berkeley, Cal.	Washburn, 1898	Pacific, Spec.
Irwin, Charles Fayette, Lorain, Ohio.	Washington & Jeffer'n, 1898	Oberlin, Sen.
Ivanoff, Stoyan, Philippopolis, Bulg.	Samakov, 1907	Oberlin, Min.
Iwasaki, Shintaro, Osaka, Japan.	— —	Bangor, Mid.
Jakobsen, Niels Christian, Brooklyn, N. Y.	— —	Chi'go, D.N. Mid.
Johnson, Carl Edward, Mears, Mich.	— —	Chicago, Sw. Mid.
Johnson, Elmer E. S., Wolfenbuttell, Germany.	Princeton, 1899	Hartford, Fel.
Johnson, Oscar Fritjof, Hartford, Conn.	— —	Chicago, Sw. Sen.
Jones, Mabel Anna, Salt Lake City, Utah.	Oberlin, 1903	Oberlin, Jun.
Jones, Thomas, Verdon, Neb.	Presb. Sem. of Omaha, 1907	Yale, Sen.
Jordan, John R., Atlanta, Ga.	— —	Atlanta, Spec.
Jorgensen, Christian Georg, Manger, No. Dak.	— —	Hartford, Grad.
Kallina, Emanuel John, Chester, N. Y.	Princeton, 1906	Oberlin, Grad.
Kammerling, Walter William, Chicago, Ill.	Lake Forest, —	Chicago, Mid.

NAMES AND RESIDENCES	College and Year of Graduating	Seminary and Class
Kellogg, Amy Constance, Hartford, Conn.	Grove City, 1908	Hartford, Sen.
Kellogg, Theodore, Canton, Mo.	Christ'n U.	Oberlin, Pas.
Kelts, William Preston, Hesper, No. Dak.	Carleton, 1908	Hartford, Mid.
Kilbourn, Albert Sidney, Townsend, Mass.	Fitchburg Nor. Sch. 1904	Bangor, Sen.
King, Philip, Cambridge, Mass.	Harvard, 1909	Andover, Jun.
Kingsley, Harold Merrybright, Mobile, Ala.	Talladega, 1908	Yale, Mid.
Kinney, Charles Lewis, Orono, Me.	—	Bangor, Mid.
Kirby, Paul Lautz, Ballston, Va.	Amherst, 1909	Yale, Mid.
Kirkland, Henry Burnham, New York, N. Y.	C. of N. Y. —	Pacific, Jun.
Kline, William B., University Place, Neb.	Wesleyan, 1906	Yale, Jun.
Kocerha, John, Braddock, Pa.	—	Oberlin, Slav.
Kodaira, Kunio, Wakuya, Rikujan, Japan.	No. Jap. C. 1907	—
Koukol, Charles Joseph, Upland, Ind.	—	Oberlin, Slav.
Kupelian, Nessib Simon, Tarsus, Asia Minor.	St. Paul's C. 1907	Bangor, Jun.
Kuyper, John W., Rock Valley, Iowa.	Oberlin, 1906	Oberlin, Sen.
La Croix, John Henry, Medina, Ohio.	Baldwin U. 1905	Oberlin, Min.
Lane, Elbert Clarence, Wilson Station, Conn.	Adrian, 1894	Hartford, Jun.
Langenwalter, Jacob Hermann, Halstead, Kan.	G. Wallace, 1904	Oberlin, Sen.
Langenwalter, Jessie B., Halstead, Kan.	G. Wallace, 1904	Oberlin, Jun.
Larsen, Arthur, Winona, Minn.	—	Chi'go, D.N. Jun.
Larsen, Soren Christian, Bronderslev, Denmark.	—	Chi'go, D.N. Mid.
Le Clere, Frank W., Grand Junction, Colo.	Park Col. 1907	Chicago, Sen.
Lindblad, Adolph Ragnar, Brockton, Mass.	—	Chicago, Sw. Sen.
Lindeman, Herman Henry, Milford, Neb.	U. of Neb. 1903	Yale, Sen.
Lindquist, Gustavus E. E., Lindsborg, Kan.	Bethany, 1908	Oberlin, Jun.
Linscott, Arthur Fay, No. Dixmont, Me.	Bates, 1909	Hartford, Jun.
Lippitt, Leroy Austin, Duluth, Minn.	Carleton, 1907	Hartford, Sen.
Lomen, Paul, Cleveland, Ohio.	—	Oberlin, Slav.
Loud, Llewellyn Lemont, Hampden, Me.	U. of Cal. —	Pacific, Spec.
Lowd, Harry Stevens, Andover, Mass.	—	Bangor, Sen.
Luethi, Louis John, Cleveland, Ohio.	Oberlin, 1890	Oberlin, Grad.
Lund, Anders Gottfried, Chicago, Ill.	—	Chicago, Sw. Jun.
Lundstrom, Victor Sigfrid, Chicago, Ill.	—	Chicago, Sw. Mid.
Luther, Rev. Clair F., New Haven, Conn.	Amherst, 1889	Yale, Grad.
Lyman, James Kerr, Dayton, Wash.	Whitman, 1907	Oberlin, Jun.
Lyon, Arthur Gilbert, Orland, Me.	—	Bangor, Jun.
MacDonald, Raymond May, Lincoln, Neb.	U. of Neb. 1909	Yale, Jun.
Macfarlane, William G., Cowansville, Que., Can.	—	Bangor, Jun.
MacKay, Malcolm, North Earltown, N. S.	Dalhousie, —	Bangor, Mid.
Macy, Perry David, Springbrook, Ore.	Pacific, 1907	Hartford, Jun.
Malm, Felix Richard, Marichanon, Finland.	—	Chicago, Sw. Jun.
Mapes, Abram Lewis, Baltimore, Md.	—	Atlanta, Mid.
Marquardt, Albert Alfred, Hartford, Conn.	Inter. Y. M. C. A. 1905	Hartford, Jun.
Marshall, William H. L., Hiram, Ohio.	Hiram, 1907	Yale, Sen.
Martin, Rev. H. S., Brookfield Center, Conn.	Carleton, 1903	Yale, Grad.
May, Mary Belinda, Peacedale, R. I.	Wellesley, 1907	Hartford, Sen.
Mayer-Oakes, Frederick T., Biddulph, England.	Dexter Ch. 1905	Yale, Jun.
McClelland, John Joseph, West Haven, Conn.	Amherst, 1907	Yale, Sen.
McCull, Ray James, Des Plaines, Ill.	U. of Mich. 1899	Chicago, Grad.
McCoy, Robert Clarence, Iowa, La.	—	Atlanta, Sen.
McGinty, Lucius Frank, Gilmore, La.	—	Atlanta, Sen.
McIntyre, Ray Gates, Gilroy, Cal.	Cal. Col. —	Pacific, Spec.
McKay, Richard Abram, Ashland, Ala.	—	Atlanta, Sen.
McNeil, Stephen A., Red Springs, N. C.	Ohio State U. 1909	Oberlin, Jun.
Miller, Jane T., Mountain Lake Park, Md.	Marietta, 1908	Hartford, Jun.
Milne, George, Chicago, Ill.	Palmer Col. 1902	Chicago, Jun.
Mix, Ralph Hooker, Stamford, Conn.	Wesleyan U. 1905	Hartford, Sen.
Mock, Charles Adolphus, Dallas, Ore.	Albright C. 1898	Yale, Mid.
Morgan, Frederick E., Berkeley, Cal.	Central U. 1893	Pacific, Spec.
Morsell, Samuel Richard, Baltimore, Md.	Oberlin, 1907	Yale, Sen.
Mortenson, Clemens, Brockton, Mass.	—	Chicago, Sw. Mid.
Morton, Rev. Howard Ansel, Essex, Conn.	Acadia U. 1897	Yale, Grad.
Mowery, Dwight Fay, Northfield, Minn.	Carleton, 1905	Andover, Sen.
Mueller, Karl Frederick Otto, Chicago, Ill.	Wheaton C. —	Chicago, Sen.
Nelson, Henry, Baltic, So. Dak.	—	Chicago, Sw. Sen.
Nelson, Per Albin, Clinton, Ia.	—	Yale, Mid.

NAMES AND RESIDENCES	College and Year of Graduating	Seminary and Class
Nichols, Harold Stanley, No. Grafton, Mass.	— —	Bangor, Jun.
Nishio, Kotara, Kyoto, Japan.	Doshisha, 1895	Oberlin, Jun.
Norberg, Nils Tobias, Jackson, Minn.	— —	Chi'go, <i>D.N.</i> Jun.
Nordin, Andrew Wm., Minneapolis, Minn.	— —	Chicago, <i>Sw.</i> Mid.
Oakes, Clay Otis, Deer Lodge, Tenn.	— —	Atlanta, Mid.
Oakes, Mary; Pleasant Hill, Tenn.	— —	Atlanta, Spec.
Oakes, Samuel Robert Mayer, Carlton, Mont.	— —	Yale, Mid.
Ogiri, Keiki, Tokyo, Japan.	Waseda U. 1908	Pacific, Jun.
Ohlson, Algoth, Brevik Hvena, Sweden.	— —	Yale, Sen.
Okubo, Ochimi (Miss), Oakland, Cal.	Joshi Gak'n, 1903	Pacific, Grad.
Oliver, Frederick C., Bournemouth, England.	— —	Bangor, Jun.
Olmstead, Rev. Ed. H., Greenfield Hill, Conn.	Tri-State N. Sch. 1893	Yale, Grad.
Olson, Herman, Dekalb, Ill.	— —	Chicago, <i>Sw.</i> Mid.
Opsal, Tobias, Orange, N. J.	— —	Chi'go, <i>D.N.</i> Jun.
Orvis, Susan Wealthy, Talas, Asiatic.	Iowa Col. 1900	Chicago, Unclass.
Ota, Yutaka, Okayama, Japan.	Doshisha, 1895	Pacific, Mid.
Owen, George Dickson, Laurel Springs, N. J.	Leb. Val. C. 1905	Yale, Sen.
Owens, Thomas John, Randolph, Wis.	Ripon Col. 1909	Yale, Mid.
Palmer, Gordon, Portland, Ore.	— —	Pacific, Spec.
Parker, Arthur, Bridgeport, Conn.	— —	Atlanta, Jun.
Parker, Asa Merrick, Worcester, Mass.	Williams C. —	Bangor, Sen.
Parr, Harold Ernest, Geneseo, Ill.	U. of Chic. —	Chicago, Jun.
Parry, John Burford, Mold, North Wales.	Bristol U.C. —	Bangor, Sen.
Parsons, Harold Grant, Montreal, Canada.	McGill, 1907	Yale, Sen.
Patch, Don Ivan, Boston, Mass.	— —	Andover, Spec.
Peak, Bessie Ola, Springfield, Mo.	Drury, 1905	Hartford, Mid.
Pearl, Haradan Spofford, Bangor, Me.	Bowdoin, —	Bangor, Jun.
Pendleton, Norman, Berkeley, Cal.	— —	Pacific, Spec.
Pennington, Eric Wilfrid, Cambridge, Mass.	— —	Bangor, Jun.
Percy, C. Lisle, Demorest, Ga.	— —	Atlanta, Mid.
Percy, Mabel, Worcester, Mass.	— —	Atlanta, Jun.
Perry, William Henry, Summer Hill, N. Y.	Syracuse, 1908	Hartford, Mid.
Peterson, Carl, Cleveland, Ohio.	— —	Chicago, <i>Sw.</i> Mid.
Pickett, Charles A., Seymour, Conn.	— —	Yale, Spec.
Pike, David Watford, Herts, England.	— —	Hartford, Sen.
Pitzer, Harland H., Chicago, Ill.	Ind. Cent. U. —	Chicago, Jun.
Plumb, Maurice Raymond, Bridgeport, Conn.	Carleton C. 1908	Yale, Mid.
Porter, Robert, Eau Claire, Wis.	Moody Bible Institute, 1899	Oberlin, Pas.
Pratt, Arthur William, Orange, Cal.	— —	Pacific, Spec.
Pulcifer, Alec William, Crockett, Cal.	U. of Cal. —	Pacific, Sen.
Pye, Ernest Caleb, Faribault, Minn.	Oberlin, 1909	Oberlin, Mid.
Quist, Axel Linvid, Cannon Falls, Minn.	— —	Chicago, <i>Sw.</i> Jun.
Ralston, David, San Francisco, Cal.	U. of Pac. 1902	Pacific, Mid.
Reeves, Jeremiah Bascom, Mount Airy, N. C.	U. of N. C. 1909	Yale, Jun.
Reineke, Ernest C., Faribault, Minn.	Ger. Wallace, 1909	Oberlin, Mid.
Richardson, John A., Montreal, Canada.	McGill, 1909	Andover, Spec.
Riddell, John F., Quaker City, Ohio.	Bethany, —	Yale, Jun.
Riddle, William Marcus, Point Richmond, Cal.	U. of Tenn. 1897	Pacific, Spec.
Riersen, Elbert Nicolai, Chicago, Ill.	— —	Chi'go, <i>D.N.</i> Jun.
Risley, William David, Berkeley, Cal.	Philomath, 1906	Pacific, Spec.
Roberstad, Martin J., Duluth, Minn.	— —	Chi'go, <i>D.N.</i> Jun.
Roberts, James Hudson, Hartford, Conn.	Yale, 1873	Hartford, Spec.
Rodeen, Edward, Lake Jennie, Minn.	— —	Chicago, <i>Sw.</i> Mid.
Rogers, Rachel Lucy, Springfield, Mo.	Drury, 1901	Hartford, Mid.
Rose, Isaac Adams, South Maitland, N. S.	Cong'l Col. of Can. 1905	Bangor, Grad.
Rose, Philip Marshman, Cornwall, Vt.	Dartmouth, 1909	Hartford, Jun.
Rose, Richard Selwyn, Rockford, Ill.	Carleton, 1904	Oberlin, Jun.
Ross, Oscar Alvah, San Francisco, Cal.	— —	Pacific, Jun.
Ross, Thomas Milne, Northfield, Vt.	Ch. of Scot. Tr. Sch. —	Bangor, Jun.
Roundy, Frank, Bangor, Me.	— —	Bangor, Mid.
Rowlands, Wm. Francis, Penarth, So. Wales.	Cardiff, 1906	Hartford, Sen.
Ryan, Arthur Clayton, Muscatine, Ia.	Iowa, 1909	Oberlin, Mid.
Rybar, Andrew, Braddock, Pa.	— —	Oberlin, <i>Slav.</i>
Saddlemire, Elmer Ellsworth, Knox, N. Y.,	Syracuse U. 1906	Yale, Jun.

NAMES AND RESIDENCES	College and Year of Graduating	Seminary and Class
	Harvard, 1908	Hartford, Jun.
St. John, Charles Newell, Simsbury, Conn.		
Sakariassen, Bernt, Tromsø, Norway.		Chi'go, <i>D.N.</i> Sen.
Sakowsky, August, Recklinghausen, Germany,	Real-Schule, Rechl's'n	Chicago, <i>Ger.</i> Jun.
Salter, Joseph A., Atlanta, Ga.		Atlanta, Spec.
Schumacher, Albert C., Pandora, Ohio.	Oberlin, 1908	Oberlin, Mid.
Schumaker, Albert J. R., Leipzig, Ger.	Marietta, 1905	Hartford, Fel.
Schumaker, William Walter, LaGrange, Ill.	Moody Bible Inst.	Chicago, Unclass.
Scott, Arthur Pearson, Chicago, Ill.	Princeton, 1904	Chicago, Sen.
Shannon, Frederick, Atlanta, Ga.		Atlanta, Spec.
Sharp, Lawrie Judson, Caistorville, Ont., Can.	Oberlin, 1909	Oberlin, Jun.
Sikes, Erie Brainerd, Tilden, Neb.	Doane, 1905	Oberlin, Sen.
Simonds, Jesse Rupert, Brockton, Mass.		Bangor, Mid.
Sims, David Henry, Savannah, Ga.	Oberlin, 1909	Oberlin, Jun.
Skentlebury, Wm. H., Grand Junction, Mich.	Olivet, 1909	Chicago, Jun.
Skidmore, Lewis Herbert, Bremen, Ind.	Ripon, 1906	Chicago, Mid.
Skinner, Azro Karl, Keene, N. H.	Dartmouth, 1903	Yale, Spec.
Skooglund, Enock H., Minneapolis, Minn.		Chicago, <i>Sw.</i> Mid.
Smith, Eugene Bernard, Lebanon, Conn.	Bates, 1907	Hartford, Spec.
Smith, Walter Alphonse Smith, Sebec, Me.		Bangor, Mid.
Sondenaa, John, Sunde, Stavenger, Norway.		Chi'go, <i>D.N.</i> Sen.
Spooner, Walter, St. Louis, Mo.	Moody Bible Inst.	Oberlin, Pas.
Stanley, Fred Veston, Brunswick, Me.	Bowdoin, 1909	Andover, Fel.
Starr, Edward Marquis, Mt. Vernon, Ohio.	Oberlin, 1910	Oberlin, Jun.
Starr, Harris Elwood, Mt. Carmel, Conn.	Brown, 1897	Yale, Sen.
Steele, Alexander, Newtown, Conn.	Adrian Col. 1900	Yale, Sen.
Stick, Henry Augustus, Brownhelm, Ohio.	Oberlin, 1909	Oberlin, Mid.
Stock, Benjamin, Interlachen, Fla.		Atlanta, Sen.
Stowell, Jay Samuel, Orwell, N. Y.	Oberlin, 1909	Oberlin, Jun.
Stuart, Luke, Chicago, Ill.	Drury Col. 1907	Chicago, Sen.
Sudermann, John Marion, Reedley, Cal.	Bethel, —	Pacific, Mid.
Sumner, Frederick Azel, Milford, Conn.	Oberlin, 1891	Yale, Grad.
Suyehiro, Asajiro, Usa, Oita, Japan.	Steele Col. 1894	Pacific, Sen.
Swainson, William, Mold, No. Wales.		Bangor, Sen.
Tabinski, Joseph, Detroit, Mich.		Oberlin, <i>Slav.</i>
Tajima, Kengo, Nishinasu, Tohigi, Japan.	N. Japan C. —	Pacific, Jun.
Tanaka, Shiro, Gumma-Ken, Japan.	Doshisha, 1893	Yale, Grad.
Tarbell, Arthur Elwood, Pittsfield, Me.		Bangor, Jun.
Taylor, Alva Wilmot, Chicago, Ill.	Drake U. 1896	Chicago, Unclass.
Thayer, Earl Harrison, Moravia, N. Y.	Syracuse, 1909	Hartford, Jun.
Thomas, Ernest Lenwood, Cedartown, Ga.		Atlanta, Mid.
Thomas, Stephen Carkuk, Sutter Creek, Cal.	U. of Pac. 1908	Pacific, Jun.
Thompson, Carl Gabriel, Chicago, Ill.		Chicago, <i>Sw.</i> Jun.
Thompson, Clifford Griffith, Bogart, Ga.	Young Harris, '03	Yale, Sen.
Thomson, Henry Sears, Minneapolis, Minn.	U. of Minn. 1909	Yale, Jun.
Thomson, W., The Cross, Doune, Perthshire, Scot.	Glasgow U. 1907	Hartford, Mid.
Thorne, Emil, Brooklyn, N. Y.		Chicago, <i>Sw.</i> Sen.
Thurman, John M., Cordele, Ga.		Atlanta, Jun.
Tiede, Otto J., Willa, No. Dak.	Redfield, —	Chicago, <i>Ger.</i> Mid.
Timberlake, Ralph Morse, Montreal, Canada.	McGill U. 1908	Yale, Mid.
Tingley, Fred Wright, Somerville, Mass.		Bangor, Jun.
Todd, Gordon Butchers, Corona, Cal.	U. of Cal. 1909	Oberlin, Jun.
Trosper, Cora A., Corbin, Ky.		Atlanta, Jun.
Trosper, John Madison, Woodbine, Ky.		Atlanta, Sen.
Tsuji, Tadayoski, Japan.	Waseda, 1908	Pacific, Jun.
Tucker, Samuel Gordon, Bangor, Me.		Bangor, Sen.
Tunison, Mahlon C., West Hartford, Conn.	U. of Mich. 1908	Hartford, Mid.
Tuttle, George Albert, Hartford, Conn.	W. Reserve, 1903	Hartford, Mid.
Tuttle, Harold Saxe, Sunol Glen, Cal.	U. of Cal. 1905	Pacific, Mid.
Twitchell, Joseph Hooker, Hartford, Conn.	Yale, 1906	Hartford, Sen.
Tyler, William Finney, Glastonbury, Conn.	Yale, 1907	Hartford, Sen.
Uhlir, Joseph, Cleveland, Ohio.		Oberlin, <i>Slav.</i>
Van Auken, Carl Howard, Strongsville, Ohio.		Oberlin, Grad.
Van Wyc, May, Elizabethtown, Ind.	Franklin, 1909	Hartford, Spec.
Varney, John Cushing, No. Chelmsford, Mass.	Dartmouth, 1909	Yale, Jun.
Vasku, Francis, Oberlin, Ohio.	U. of Iowa, 1907	Chicago, Unclass.

NAMES AND RESIDENCES	College and Year of Graduating	Seminary and Class	
Veazie, Carl Hewitt, Salt Lake City, Utah.	U. of Denver, 1907	Chicago,	Sen.
Vincent, Harold Gaston, Oberlin, Ohio.	Oberlin, 1906	Oberlin,	Mid.
Wainwright, George Hiroshi, Okayama, Japan.	Oberlin, 1910	Oberlin,	Jun.
Walter, Howard Arnold, Scotland.	Princeton, 1905	Hartford,	Fel.
Walton, Elmer Ruel, Columbus, Miss.	U. of Miss. 1905	Yale,	Mid.
Waterhouse, Paul Bernard, Pasadena, Cal.	Princeton, 1907	Hartford,	Jun.
Weatherby, Lloyd, Pittsburg, Tex.	— —	Atlanta,	Jun.
Weatherby, Wade Hampton, Pittsburg, Tex.	— —	Atlanta,	Sen.
Weissenberger, Jacob, Coal Harbor, No. Dak.	Grossl'b'n'l Sen. —	Chicago,	Ger. Mid.
Whidden, George Edmund, Truro, N. S.	Queen's U. —	Bangor,	Mid.
Whitaker, Robert B., Berkeley, Cal.	Cal. Col. 1908	Pacific,	Spec.
White, Frances Dale, Maywood, Ill.	Olivet, Col. —	Chicago,	Mid.
Whitehead, Philip Barrows, Janesville, Wis.	Beloit, 1906	Yale,	Sen.
Whitehead, Robert Benjamin, Pittsburg, Pa.	Adrian, 1889	Oberlin,	Grad.
Whitney, Roy Edwin, Painesville, Ohio.	Oberlin, 1909	Oberlin,	Jun.
Wickham, Malachi, Tusculumbia, Mo.	Knox Col. 1909	Chicago,	Jun.
Wieden, Oscar Karl, New Haven, Conn.	— —	Yale,	Spec.
Wilber, Francis Edmond, New Brunswick, N. J.	Rutgers, 1905	Hartford,	Mid.
Wilcox, Sidney Warren, Oakland, Cal.	U. of Cal. 1905	Pacific,	Sen.
Wilder, David, Norwich, Conn.	Talladega, 1901	Yale,	Sen.
Willard, John Dayton, Amherst, Mass.	Amherst, 1907	Hartford,	Spec.
Williams, Eugene Ellis, Oak Harbor, Ohio.	— —	Oberlin,	Grad.
Willoughby, Bertram A. G., Georgetown, Ont.	Central U. 1908	Chicago,	Jun.
Wilson, Edmund Graham, Hartford, Conn.	Lafayette, 1907	Hartford,	Sen.
Wilson, Samuel Joseph, Sheffield Acad., N. B.	Bi. Tr. Sch. —	Scot. Ban.	Mid.
Wittler, Milton Frederick, Seattle, Wash.	Pomona C. 1907	Yale,	Sen.
Wolfe, George Edgar, Annville, Pa.	Penn. Col. 1909	Hartford,	Jun.
Wood, Alice Cook, Oskaloosa, Ia.	Penn. 1906	Hartford,	Sen.
Wood, William Carleton, Oskaloosa, Ia.	Penn. 1905	Hartford,	Fel.
Yamaguchi, Kinsaku, Okayama, Japan.	Doshisha, 1901	Pacific,	Sen.
Yanakawa, Heizuro, Kaji Echigo, Japan.	N. Japan C. —	Pacific,	Spec.
Zalewski, Boleslaw, Detroit, Mich.	— —	Oberlin,	Slav.
Zavodsky, Louis, Cleveland, Ohio.	— —	Oberlin,	Slav.

## COLLEGE EDUCATION OF THE UNDERGRADUATE STUDENTS.

In this table, a number in parentheses denotes that that number, although once connected with the college mentioned, did not complete the course. The figures not in parentheses denote graduates of the colleges mentioned.

COLLEGES	SEMINARIES								TOTAL
	Andover	Atlanta	Bangor	Chicago	Hartford	Oberlin	Pacific	Yale	
Acadia University.....								1	1
Adrian College, Michigan.....					1	1		1	3
Albright College, Pennsylvania.....								1	1
American International College, Mass.....			(1)					(1)	(1)
Amherst College, Massachusetts.....	1				3	2		4	10
Anatolia College.....								1	1
Anglo-Chinese College.....						1			1
Baker University, Kansas.....				(1)				(1)	(1)
Baldwin University, Ohio.....						1			1
Bates College, Maine.....				(1)	3			1	(1) 4
Beloit College, Wisconsin.....				1				3	4
Bethany College, Kansas.....						1	(1)	(1)	(1) 1
Bethel College, Kentucky.....							(1)	(1)	(1)
Bible Training School, Scotland.....			(1)					(1)	(1)
Boston University, Massachusetts.....			(1)		1			1	(1) 2
Bowdoin College, Maine.....	1		(1)						(1) 1
Bristol University College, England.....			(1)					(1)	(1)
Brown University, Rhode Island.....					2			1	3
California College, California.....							(1) 2	(1)	(1) 2
Cardiff.....					1				1
Carleton College, Minnesota.....	1				2	1		2	6
Carson and Newman College, Tennessee.....								(1)	(1)
Central College, Missouri.....	1								1
Central Turkey College.....					1	1		1	3
Central University, Iowa.....				1			1		2
Colby College, Maine.....					1				1
College of New York.....							(1)	(1)	(1)
Congregational College of Canada.....			1						1
Cornell College, Iowa.....							1		1
Christian Biblical Institute, New York.....			1						1
Christian University, Missouri.....						(1)			(1)
Church of Scotland Training School.....			(1)						(1)
Dalhousie University, Canada.....			(2)						(2)
Dartmouth College, New Hampshire.....					4		1	4	9
Dexter Church College.....								1	1
Dickinson College, Pennsylvania.....					1				1
Doane College, Nebraska.....						1			1
Doshisha College.....						2	2	1	5
Drake University, Iowa.....				1					1
Drury College, Missouri.....				1	3				4
Elmhurst.....					2				2
Euphrates.....					1				1
Fisk University, Tennessee.....						1			1
Fitchburg Normal School, Massachusetts.....			1						1
Franklin College, Ohio.....					1				1
German-Wallace College.....						3		1	4
Glasgow University.....					1				1
Grossliebenthal Seminary.....				(1)				(1)	(1)
Grove City College, Pennsylvania.....					1				1
Harvard University, Massachusetts.....	1				1	1			3
Hiram College, Ohio.....						1		1	2
Indiana Cent. University.....				(1)				(1)	(1)
International Y. M. C. A.....					1				1
Iowa College, Iowa.....				1		1			2



## COLLEGE EDUCATION OF THE UNDERGRADUATE STUDENTS.

COLLEGES	SEMINARIES							TOTAL	
	Andover	Atlanta	Bangor	Chicago	Hartford	Oberlin	Pacific		Yale
Joshi Gakuin College, Japan							1		1
Kansas City University, Kansas						1			1
Knox College, Illinois				(1)	1				(1) 1
Lafayette College, Pennsylvania					1				1
Lake Forest University, Illinois				(1)					(1)
Leander Clark College, Ohio				1					1
Lebanon Valley College, Pennsylvania								2	2
Marietta College, Ohio					2				2
McGill University, Canada	1			(1)				2	(1) 3
Missionary Institute, New York			(1)						(1)
Moody Bible Institute, Illinois			(1)			2			(1) 2
Moore's Hill College, Indiana						1			1
Mt. Hermon College, Massachusetts					(1)				(1)
Northern Japan College							(2)	1	(2) 1
Northwestern University, Illinois				2					2
Nottingham Congregational Institute				2					2
Oberlin College, Ohio					1	20		3	24
Ohio State University, Ohio						1			1
Olivet College, Michigan			(1)	1					(1) 1
Pacific University, Oregon					1				1
Palmer College				1					1
Park College, Missouri				1					1
Pennsylvania College, Pennsylvania					3				3
Philomath							1		1
Pomona College, California							2	1	3
Princeton University, New Jersey				1	4	1			6
Queen's University			(1)						(1)
Real-Schule, Recklinghausen				(1)					(1)
Redfield College, North Dakota				(2)					(2)
Ripon College, Wisconsin				1				1	2
Rutgers College, New Jersey					1				1
Samakov						1			1
Sendai Government College							(1)		(1)
Sioux Falls College				1					1
St. Paul's College, Tarsus			1						1
Steele College							1		1
Syracuse University, New York					2			1	3
Tabor College, Iowa				1					1
Talladega College, Alabama								2	2
Toronto University, Canada								2	2
Tri-State Normal College								1	1
University of California						1	(3)	2	(3) 3
University of North Carolina								1	1
University of Chicago, Illinois	1		(1)			1	(1)	1	(2) 3
University of Copenhagen					1				1
University of Denver, Colorado				1					1
University of Illinois						1			1
University of Iowa				1					1
University of Kristiania			(1)						(1)
University of Michigan				1	1	1			3
University of Minnesota								1	1
University of Mississippi								1	1
University of Nebraska								2	2
University of Pacific, California							3		3
University of Tennessee							1		1
University of Vermont			(1)		1				(1) 1
Valparaiso University			1						1
Volk-Schule, Barmen, Germany			(1)						(1)
Waseda University					1		(1)	2	(1) 3
Washburn College, Kansas				2			1		3

## COLLEGE EDUCATION OF THE UNDERGRADUATE STUDENTS.

COLLEGES	SEMINARIES								TOTAL
	Andover	Atlanta	Bangor	Chicago	Hartford	Oberlin	Pacific	Yale	
Washington and Jefferson College, Penn.,	...	...	...	...	...	1	...	...	1
Waynesburg College, Pennsylvania	...	...	...	...	...	...	...	1	1
Wellesley College, Massachusetts	...	...	...	...	1	...	...	...	1
Wesleyan College, Nebraska	1	...	...	...	...	...	...	1	2
Wesleyan University, Connecticut	...	...	...	...	2	...	...	...	2
West Lafayette, Ohio	...	...	...	...	...	1	...	...	1
Western Reserve University, Ohio	...	...	...	...	2	...	...	...	2
Westminster College, Missouri	...	...	...	...	...	...	1	...	1
Wheaton College, Illinois	...	...	(1)	...	...	...	...	...	(1)
Whitman College, Washington	...	...	...	...	...	1	...	...	1
Williams College, Massachusetts	...	(1)	...	...	1	...	1	...	(1) 2
Yale University, Connecticut	1	...	...	...	5	...	...	7	13
Yankton College, South Dakota	...	...	...	1	...	...	...	...	1
Young Harris College	...	...	...	...	...	...	...	1	1
Total graduates	9	0	5	24	61	52	24	56	231
Partial college courses	0	0	12	14	3	1	11	2	43
Others	2	35	26	34	5	15	10	10	137
Total	11	35	43	72	69	68	45	68	411

SUMMARY OF OFFICERS AND STUDENTS, 1909-10, AND TOTALS FOR PRECEDING YEARS.

SEMINARY	Professors	Instructors and Lecturers	Resident Licentiate or Fellows	Advanced or Graduate Class	UNDERGRADUATE STUDENTS					Grand Total Graduates
					Senior	Middle	Junior	Special	Total Under-graduates	
Andover.....	6	3	1	2	2	0	3	3	8	11
Atlanta.....	4	3	0	0	8	8	9	10	35	35
Bangor.....	7	9	0	1	11	12	19	0	42	43
Chicago.....	10	12	1	2	18	27	20	4	69	72
Hartford.....	14	10	7	3	20	16	16	7	59	69
Oberlin.....	11	1	3	8	14	15	28	0	57	68
Pacific.....	5	3	0	3	9	8	6	19	42	45
Yale.....	9	9	0	8	22	16	16	6	60	68
Totals, 1909-10	65	53	12	27	104	102	117	49	372	411
"    1908-09	65	53	8	24	87	103	113	54	357	389
"    1907-08	63	50	7	45	77	81	122	85	365	417
"    1906-07	68	49	7	42	91	93	95	113	391	440
"    1905-06	68	45	6	34	99	90	112	70	371	411
"    1904-05	65	40	8	34	110	94	108	51	363	405
"    1903-04	68	41	14	38	109	92	109	31	341	393
"    1902-03	62	38	12	39	104	98	110	38	350	401
"    1901-02	61	27	13	45	104	88	96	33	320	379
"    1900-01	58	22	19	34	99	97	94	34	325	378
"    1899-00	59	21	22	17	104	84	85	69	342	381
"    1898- 9	64	25	27	10	103	107	95	66	371	408
"    1897- 8	64	25	19	28	113	97	112	111	433	480
"    1896- 7	64	25	24	22	124	110	122	130	486	532
"    1895- 6	63	20	19	24	117	114	121	108	460	503
"    1894- 5	58	27	23	16	129	119	130	81	459	498
"    1893- 4	52	27	15	29	124	148	146	102	520	564
"    1892- 3	52	38	11	29	117	128	163	137	545	585
"    1891- 2	46	39	12	22	109	124	147	182	562	596
"    1890- 1	46	35	9	33	120	117	143	169	549	591
"    1889-90	47	27	10	22	117	120	130	189	556	588
"    1888- 9	47	27	7	22	92	113	132	153	490	519
"    1887- 8	46	21	9	23	92	101	114	113	420	452
"    1886- 7	44	22	10	19	100	104	103	86	393	422
"    1885- 6	44	18	7	28	86	101	126	53	366	401
"    1884- 5	44	18	6	16	96	87	107	32	322	344
"    1883- 4	47	11	9	16	74	97	90	23	284	309
"    1882- 3	39	24	3	25	84	73	100	15	272	300
"    1881- 2	32	27	13	21	94	86	79	16	275	309
"    1880- 1	36	19	11	6	89	90	93	7	279	296
"    1879-80	36	15	17	.....	96	96	90	16	298	315
"    1878- 9	39	13	8	.....	82	101	96	31	310	318
"    1877- 8	35	19	13	.....	83	99	109	36	327	340
"    1876- 7	35	22	8	.....	87	93	103	29	312	320
"    1875- 6	36	22	9	.....	70	98	99	36	303	312
"    1874- 5	37	22	13	.....	102	86	93	35	316	329
"    1873- 4	35	16	12	.....	83	105	103	36	327	339
"    1872- 3	35	11	13	.....	93	88	116	32	329	342
"    1871- 2	34	12	16	.....	74	89	92	23	278	294
"    1870- 1	32	11	18	.....	72	73	98	29	272	290
"    1869-70	31	9	7	.....	74	72	81	13	240	247
"    1868- 9	31	11	16	.....	87	68	65	18	238	254
"    1867- 8	26	11	9	.....	97	92	65	4	258	267
"    1866- 7	25	10	16	.....	51	98	85	8	242	258
"    1865- 6	22	10	19	.....	53	58	84	10	205	224
"    1864- 5	24	9	19	.....	66	53	43	-	162	181
"    1863- 4	24	9	10	.....	80	53	58	2	193	203
"    1862- 3	23	11	16	.....	90	103	58	1	252	268

## CONGREGATIONAL CLUBS.

Number	Organized	NAME	PLACE	PRESIDENT	SECRETARY	Meetings	MEMBERS		COST	
							No.	Limit	Initiation	Annual
1	1869	Boston, (Inc. 1908.)	Boston, Mass.	Charles H. Rutan.	Thomas Weston, jr. (a)	8	435	\$10.00	\$8.00	
2	1872	Essex.	Salem, Mass.	Rev. Charles H. Williams.	Daniel O. Marshall (b).	5	60	None.	5.00	
3	1875	Worcester.	Worcester, Mass.	Charles F. Marble.	Elmer G. Tucker.	5	225	5.00	*6.00	
4	1875	Rhode Island.	Providence, R. I.	Frederick H. Jackson.	George H. Capron.	4	262	5.00	None.	
5	1875	Cleveland.	Cleveland, Ohio.	Prof. Azariah S. Root (c).	Robert Owen Beswick (d).	5	151	None.	2.50	
6	1877	Connecticut.	Hartford, Conn.	Rev. W. W. Ranney.	Chas. M. Starkweather.	4	210	2.00	3.00	
7	1878	Minnesota.	Minneapolis, Minn.	Rev. C. C. Campbell.	James Hunt (e).	6	250	3.00	2.00	
8	1879	New York.	New York, N. Y.	Rev. Louis F. Berry.	Charles L. Beckwith (f).	8	170	5.00	10.00	
9	1881	Crete.	Crete, Neb.	Henry H. Hosford.	Mrs. A. E. Small.	9	50	None.	.25	
10	1882	Fitchburg.	Fitchburg, Mass.	Rev. A. J. Covell.	A. W. Watson (g).	4	100	1.00	1.00	
11	1882	Conn. Valley.	Springfield, Mass.	Walter V. McDuffie.	Rev. John L. Kilbon.	6	356	2.00	1.00	
12	1883	Central New York.	Syracuse, N. Y.	Rev. E. A. Burnham, D.D.	M. R. Grannis (h).	6	51	None.	2.00	
13	1883	Chicago.	Chicago, Ill.	Rev. F. G. Smith, D.D.	A. F. Allen.	8	324	None.	10.00	
14	1883	San Fr'nc'o and vic'y.	San Francisco, Cal.	Byron Mauzy.	Charles M. Bufford (i).	1	45	2.00	4.00	
15	1883	New Haven.	New Haven, Conn.	Seymour C. Loomis.	Walter R. Downs.	6	192	2.00	5.00	
16	1883	Omaha.	Omaha, Neb.	A. H. Waterhouse.	Rev. Herbert L. Mills.	1	..	None.	None.	
17	1886	St. Louis.	St. Louis, Mo.	F. W. Crandall.	John D. Fidler (j).	5	84	5.00	5.00	
18	1886	Western Michigan.	Grand Rapids, Mich.	L. C. Cawkin.	H. L. Chatterton.	2	73	1.00	1.00	
19	1888	Brooklyn.	Brooklyn, N. Y.	Rev. Nehemiah Boynton, D.D.	Rev. C. C. Adams.	5	176	5.00	10.00	
20	1888	Western Vermont.	Middlebury, Vt.	Prof. C. B. Wright.	Rev. J. M. Hulbert (l).	3	109	1.00	1.00	
21	1888	Fox River.	Aurora, Ill.	Rev. G. A. Wilson (k).	Joseph E. Peirson.	3	95	None.	.50	
22	1889	Berkshire.	Pittsfield, Mass.	William L. Adams.	Rev. E. D. Weage.	2	156	2.00	1.00	
23	1889	Puget Sound.	Tacoma, Wash.	Rev. W. W. Scudder, jr.	Rev. E. D. Moore.	4	200	1.00	1.00	
24	1889	Columbus.	Columbus, Ohio.	F. M. Kendall.	Charles H. Moore.	4	141	1.00	1.00	
25	1890	Springfield.	Springfield, Mo.	Rev. H. Paul Douglass.	Prof. Wm. Rullkoettler.	..	29	None.	1.00	
26	1891	Fascataqua.	Dover, N. H.	Rev. Samuel H. Dana, D.D.	Rev. Sidney K. Perkins (m).	3	200	None.	2.00	
27	1891	Central N. H.	Concord, N. H.	Dea. John C. Thorne.	Rev. Nathan F. Carter.	3	149	None.	1.00	
28	1892	Fall River.	Fall River, Mass.	Israel Brayton.	M. Richard Brown.	4	115	None.	5.00	
29	1892	Washington.	Washington, D. C.	Rev. Samuel H. Woodrow, D.D.	O. M. McPherson.	3	176	1.00	.50	
30	1893	Upper Mississippi.	Winona, Minn.	Rev. F. E. Knoff.	Rev. Jesse Buswell.	4	22	None.	None.	
31	1894	Milwaukee.	Milwaukee, Wis.	Rev. Charles H. Beale, D.D.	Edward W. Stickney.	4	73	1.00	3.00	
32	1894	Ashuelot.	Keene, N. H.	J. H. Smith.	Rev. G. H. DeBevoise (n).	3	80	1.00	2.00	
33	1894	Central Illinois.	Peoria, Ill.	H. W. Lynch.	H. A. Robinson.	2	350	None.	2.00	
34	1895	Passumpsic.	St. Johnsbury, Vt.	Rev. Edward G. French.	Miss Helen L. Graves.	2	77	1.00	1.00	
35	1895	Ascuney.	Hartford, Vt.	Rev. F. L. Janeway.	Prim. Charles A. Tracy (o).	3	100	.50	.50	
36	1895	Spokane.	Spokane, Wash.	Cyrus Bradley.	F. W. Kiesling (p).	4	..	None.	1.00	
37	1896	Young Men's.	Boston, Mass.	A. H. Merritt.	Isaac T. Ripley (q).	6	150	None.	7.00	

38	1897	Toledo, Ohio.	Rev. Geo. R. Wallace, D.D.	F. G. Crandell.	5	110	None.	1.00	2.00
39	1897	Lowell, Mass.	Rev. B. A. Willmot.	Henry A. Smith (r).	5	175	None.	None.	1.00
40	1899	Cincinnati, Ohio.	A. S. Kingsford.	A. C. Shattuck (s).	4	200	None.	None.	.50
41	1900	Red River Valley.		E. C. Geary, jr.	3	100	None.	None.	1.00
42	1901	Portland, Me.		W. H. Davis (t).	6	59	100	None.	5.00
43	1902	New Britain, Conn.	Rev. Albert L. Lord.	Arthur W. Upson.	4	200	200	1.00	2.00
44	1902	North Andover, Mass.	Rev. Clark Carter.	Newton P. Frye.	5	117	None.	1.00	1.00
45	1903	Highland.	Harry S. Packard.	Dr. W. P. Stutson.	3	77	None.	None.	1.50
46	1903	Lincoln, Neb.	Rev. Charles H. Rogers.		4	150	None.	.50	.50
47	1905	Wichita Association.	H. W. Darling.	Rev. W. B. Simmons (u).	2	50	50	1.00	1.00
48	1906	New Orleans, La.	E. H. Phillips.	John T. James (v).	2	21	...	...	...
49	1908	No. Eastern, Ohio.	Rev. N. W. Bates (w).	Rev. L. J. Travis.	4	10	None.	None.	.25

*a* 122 Ames Building.  
*b* Gloucester.  
*c* Oberlin.  
*d* 1828 N. 48th St.  
*e* St. Paul, Minn.

*f* 346 Broadway.  
*g* Lunenburg.  
*h* 909 West Onondaga St.  
*i* 1834 Sutter St.

*j* 1015 New National Bank of  
 Commerce Building.  
*k* De Kalb.  
*l* Batavia.  
*m* York Village.

*n* Walpole, N. H.  
*o* Meriden, N. H.  
*p* Cr. Inland Cracker Co.  
*q* 92 Water St.  
*r* 12 Belmont St.

*s* 48 Blymyer Building.  
*t* Portland.  
*u* Newton.  
*v* Cor. Bourbon and Grant sts.  
*w* Austinburg.

\* Out of town members, \$5.00.

**Secretaries should report Changes before March 1.**

COLLEGES, WITH NAMES OF PRESIDENTS, TREASURERS, NUMBER OF STUDENTS, VOLUMES IN LIBRARIES, AND INVESTED FUNDS.

Some of the colleges named below are undenominational, but are mentioned because of their Congregational origin and history.

Organized	NAME	PLACE	PRESIDENT OR DEAN	TREASURER	No. of Instructors	Total No. of Students	Volumes in Library	Amount of Productive Funds **
1701	† Yale University,	New Haven, Conn.	Arthur Twining Hadley, LL.D.	Lee McChung,	394	3,306	500,000	\$8,348,000.00
1769	Dartmouth College,	Hanover, N. H.	Ernest Fox Nichols, D.S.C., LL.D.	Charles P. Chase,	95	1,197	110,000	3,010,000.00
1793	Williams College,	Williamstown, Mass.	H. A. Garfield, LL.D.	Willard Evans Hoyt,	59	537	66,000	1,480,777.83
1794	Bowdoin College,	Brunswick, Me.	Wm. De Witt Hyde, D.D., LL.D.	Ira P. Booker,	††26	††346	95,000	1,862,560.00
1800	* Middlebury College,	Middlebury, Vt.	John M. Thomas,	John A. Fletcher,	19	258	34,800	441,409.50
1821	* Amherst College,	Amherst, Mass.	George Harris, D.D., LL.D.	Harry W. Kidder,	49	532	90,000	2,100,000.00
1829	* Illinois College,	Jacksonville, Ill.	C. H. Rammelkamp, Ph.D.	John A. Ayers,	18	275	16,000	240,000.00
1833	* Oberlin College,	Oberlin, Ohio,	Henry Churchill King, D.D.	James R. Severance,	133	1,945	105,031	1,869,296.65
1835	* Marietta College,	Marietta, Ohio,	Alfred Tyler Perry, D.D.	William W. Mills,	30	411	60,000	232,000.00
1837	* Mt. Holyoke College,	So. Hadley, Mass.	Mary E. Woolley, M.A., LITT.D., L.H.D.	A. Lyman Williston,	83	761	41,150	809,235.00
1844	* Olivet College,	Olivet, Mich.	Ellsworth G. Lancaster, Ph.D., LL.D.	Albert L. Lee,	26	250	33,000	342,000.00
1846	* Beloit College,	Beloit, Wis.	Edward Dwight Eaton, D.D., LL.D.	E. B. Kilbourn,	35	446	44,000	1,159,781.00
1848	* Grinnell College,	Grinnell, Iowa,	John H. T. Main, Ph.D.	G. M. Hamlin,	49	484	42,000	796,586.00
1850	* Ripon College,	Ripon, Wis.	Richard C. Huches, A.M., D.D.	Albert G. Farr,	22	250	267,500.00	267,500.00
1854	* Pacific University,	Forest Grove, Ore.	William N. Ferrin, LL.D.	Frank M. Warren,	24	243	15,200	224,000.00
1857	* Tabor College,	Tabor, Iowa,	Frederick W. Long,	Ira McCormick,	15	237	15,200	70,000.00
1859	* Whitman College,	Walla Walla, Wash.	Stephen B. L. Penrose, D.D.	Allen H. Reynolds,	27	240	16,000	367,000.00
1860	* Wheaton College,	Wheaton, Ill.	Charles A. Blanchard, D.D.	Herman A. Fischer,	24	269	3,000	82,000.00
1865	* Washburn College,	Topeka, Kan.	Frank K. Sanders, D.D.	James F. Griffin,	112	883	13,000	200,000.00
1866	* Carleton College,	Northfield, Minn.	§ Donald John Cowling, Ph.D., D.D.	Harlan W. Page,	22	329	23,000	410,000.00
1866	* Fisk University,	Nashville, Tenn.	George A. Gates, D.D.	J. T. Fairchild,	44	551	9,000	79,288.37
1867	* Talladega College,	Talladega, Ala.	Rev. J. M. P. Metcalf, Dean,	T. J. Larkin,	36	650	10,000	162,223.03
1867	* Atlanta University,	Atlanta, Ga.	Rev. Edward T. Ware,	Rev. Myron W. Adams,	21	390	13,000	73,131.01
1869	* Straight University,	New Orleans, La.	Rev. Stephen G. Butcher,	Elbert C. Little,	30	675	3,000	17,000.00
1871	* Tougaloo University,	Tougaloo, Miss.	Frank G. Woodworth, D.D.	Frank J. Squires,	28	530	4,800	2,000.00
1872	* Doane College,	Crete, Neb.	David Brainerd Perry, D.D.	Arthur Babbitt Fairchild,	26	267	11,000	184,252.44
1873	* Drury College,	Springfield, Mo.	Joseph Henry George, D.D., Ph.D.	M. C. Baker,	25	450	30,000	375,000.00
1874	* Colorado College,	Colorado Springs, Col.	William F. Slocum, D.D., LL.D.	Irving Howbert,	51	671	54,000	715,000.00
1875	* Smith College,	Northampton, Mass.	L. Clark Seelye, D.D., LL.D.	Charles N. Clark,	125	1,635	36,378	1,357,152.00
1875	* Wellesley College,	Wellesley, Mass.	Caroline Hazard, M.A., LITT.D., LL.D.	Alpheus H. Hardy, B.A.	103	1,319	65,639	1,076,999.47
1881	* Yankton College,	Yankton, So. Dak.	Henry K. Warren, M.A., LL.D.	William H. Edmunds,	22	299	8,000	183,537.20
1881	* Tillotson College,	Austin, Tex.	Isaac M. Agard, Ph.D.	Rev. J. I. Donaldson,	15	285	2,000	221,330.12
1885	* Rollins College,	Winter Park, Fla.	William F. Blackman, Ph.D.	W. R. O'Neal,	20	210	9,000	10,000.00
1885	* Amer. Internat'l Col.,	Springfield, Mass.	Rev. R. DeWitt Mallary,	Dwight W. Hakes, Jr.,	11	104	3,000	25,000.00
1887	* Redfield College,	Redfield, S. D.	Rev. Herman Seil,	Z. A. Crain,	11	191	4,000	20,000.00
1888	* Pomona College,	Claremont, Cal.	Rev. James Blaisdell,	C. E. Walker,	38	454	13,050	384,881.00
1888	* Fargo College,	Fargo, No. Dak.	Charles C. Greegan, D.D.	L. B. Hanna,	24	360	5,500	200,000.00
1894	* Kingfisher College,	Kingfisher, Okla.	Calvin B. Moody, D.D.	J. Collins,	12	113	4,500	124,916.30
1895	* Fairmount College,	Wichita, Kan.	Henry E. Thayer,	R. L. Holmes,	17	321	31,000	50,000.00
1897	* Piedmont College,	Demorest, Ga.	Henry C. Newell, President,	E. D. Hendrickson,	21	443	6,000	100,000.00

\* Women admitted. † Women only. ‡ Women admitted to music and art schools and to graduates' school.  
 \*\* Indicate only such funds as bear interest. § Rev. James W. Strong, D.D., Pres. em.  
 ¶ Marion Le Roy Burton, Ph.D., D.D., President-elect.

---

ANNUAL STATISTICS

OF THE

CHURCHES AND MINISTERS.

---

## ANNUAL STATISTICS OF THE CHURCHES AND MINISTERS.

---

THE following pages contain the statistics as collected in 1909 by the statistical secretaries of the several State organizations, and compiled for this publication by the secretary of the National Council, under vote of the publishing committee. They are all of date Jan. 1, 1910, except that ministerial supply is, as far as possible, brought down to date.

The secretary, as heretofore, in no case presumes to insert or omit the name of church or minister on any authority but that of the State secretaries representing their own organizations, or of councils subsequent to the date of annual reports.

The contents of the statistics are as follows:

1. The statistics of the churches and their ministers, by States.
2. Statistics of Sunday schools, independent and missionary.
3. List of Congregational ministers in foreign lands.
4. The National, State, and local organizations of the churches, with officers, and dates of next sessions in 1910.
5. General summary tables for the year.
6. Tables of summaries, 1858-1909.
7. Tables based upon the statistics.
8. Alphabetical list of ministers, with P. O. address, and indexed to pages.
9. Alphabetical list of licentiates.
10. List of ministers of other denominations supplying Congregational churches.

### RULES OF COMPILATION.

1. To arrange in alphabetical order everything capable of it; except that the churches in any one town or city arranged, as they should be, under the name of that town or city, are placed according to age.

2. To make *new tables* each year. "Last year's report" (if known to be such) is always omitted. But, while old reports are not to be inserted in the table, the aggregate of such last reports from churches failing to report, in the items of church and Sunday-school membership, are included in the summaries. Justice to the churches which do report requires this, as their real progress may be apparently diminished or reversed, by lack of the figures from their less faithful neighbors. The special attention of State secretaries is called to this point, as it has often been disregarded. The list of churches of this year is compared, name by name, with that of last year, and all variations which change the place of the church on the list are specifically mentioned with the State summary, so that each church can be traced from year to year.

3. To examine carefully all the tables, with a view to *correction or addition* by correspondence, especially to correct "pastoral supply" to the latest moment. Proof sheets have been sent to secretaries and some home-missionary superintendents who could be reached in season. But no such changes have been allowed to affect the summaries.

4. The prime name in a table line is always supposed to be the name of the *place*, town or city, in which the church is located, as determined by the place of the meeting-house. This is also the name of its post-office, unless followed in line or margin by a name in **heavy-faced** type. In such cases the latter is the post-office, and **THIS EMPHATIC TYPE IN LINE OR MARGIN, IS USED EXCLUSIVELY FOR NAMES OF POST-OFFICES.** If this postal word is an adjective, it goes with the preceding name, *e. g.*, "Newton West"; if itself a name, it supersedes the other, as "Newton, **Auburndale.**" Postal designations are not repeated on the second page, and special church names are sometimes given in the second page line, for which there was



not room in the first. In general, the two pages, being invariably opposite, are treated as one, and marginal references on the second page are made to foot-notes on the first, without repetition when they occur there.

#### MINOR EXPLANATIONS.

1. Any church given in brackets is one organized since January 1; not included in the summary, but inserted for information. A few churches temporarily not associated are inserted by their own wish. A star (\*) denotes churches not associated.

2. Pastors installed by council are marked "i," and pastors recognized by council are marked "r.;" others in service are not marked, but are considered pastors except where otherwise distinguished. Blanks in the column of pastoral supply, meaning *no* regularly engaged minister, are left blank for the convenience of those who note pastoral changes.

3. The tables are *not* a POSTAL GUIDE TO THE ADDRESSES OF MINISTERS, and any person so using them runs his own risk of error. The General Alphabetical List of Ministers gives their post-offices. Special attention is called to this fact, which is often overlooked.

4. The two columns following the names of ministers in the tables of churches denote (1) the year of ordination, (2) the year when the minister was installed, or commenced service with that church.

5. A star (\*) in the General Alphabetical List of Ministers denotes that the person so designated appears in the tables, reported by some church, as its minister, but is not reported to be a member of *any* association or conference of ministers or churches in the United States; or that he is found supplying some church, or did so as pastor by council last year and may be presumed to be *in transitu*, though his name is not in the State alphabetical list.

6. Licentiates are not reckoned as ministers. Churches supplied by such are so considered and not included in list of vacant churches. When churches are supplied by ministers of other denominations it is so stated, and they appear under the head "Supplies." Churches actually vacant are found in column marked "vacant." The names of licentiates and ministers of other denominations will be found, not in the Alphabetical List of Ministers of Congregational Churches, but in lists following the regular list of Congregational ministers. The General Alphabetical List includes *only* Congregational ministers.

7. The names of some Congregational ministers are missing; but it is solely because they are not reported by any organization of churches or ministers.

8. Under "Church Members," "Absent" are included in "Males," "Females," and "Total." Under the head of "Removed," "Died," "Letter," and "Discipline" are represented by the abbreviations. It should be borne in mind that in the tables, "R." includes Discipline and Roll revision. In the General Summaries the letter "R." is used, and includes Revision and Discipline.

9. Blanks in any column of figures are such as were so left in the State Minutes. They ought always to signify "no report," but some States do not follow the proper rule of inserting a cipher where "none" is meant, and the examiner must conjecture, in any given case, whether "none" or "no report" is intended. In our General Summaries, a blank invariably signifies "no report."

ALABAMA.

GENERAL CONGREGATIONAL CONFERENCE OF, (ANGLO-SAXON). OFFICERS: Rev. George Leves, Birmingham, moderator; Rev. E. W. Butler, Thorsby, statistical secretary and treasurer. SESSION OF 1910: Nov. 10.

CHURCHES		CLERKS		MINISTERS		MEMBERS					ADMITTED			REMOVED			BAPT.			
City or Town	Org.	Name	Name	Ord.	C'd	Ma.	Fe.	To.	Ab.	C.	L.	To.	Di.	L.	R.	To.	Ad.	Inf.	Fam.	
Addison,	1892		Asa D. Hightower,	'81	'02	9	13	22	4	0	0	0	0	1	2	0	3	0	0	12
Andalusia,	1890	David H. White,	William O. Self,	'99	'09	68	23	136	23	14	17	7	1	9	7	17	14	16	42	
"	1894	John D. King,	[John E. Wishup, <i>Lic.</i> ]	'09	'18	29	47	68	13	0	4	4	1	1	0	6	7	0	14	
"	1903	John Sandley,	Charles W. Bradley,	'07	'08	13	26	0	0	0	0	0	0	0	7	2	9	0	6	
Antioch,	1856	W. M. Bloodworth, <sup>a</sup>	William R. Smith,	'82	'09	33	23	56	15	26	3	29	3	5	7	15	22	0	25	
Arley,	1900	Fletcher W. Rober(son),	Asa D. Hightower,	'81	'06	17	19	36	0	2	2	4	0	0	0	0	0	0	10	
Asland,	1894	George T. Wright,	James M. Graham,	'00	'10	16	24	40	8	2	0	2	0	4	7	11	2	0	20	
Bahn, Seman,	1890	N. R. Goodwin, <sup>b</sup>	James I. Barker,	'05	'09	27	31	58	16	5	0	5	1	0	0	1	5	6	23	
Bethel, Henley,	1898					9	21	30												
"	1909	Mrs. Melissa Tanner,	Casabianca E. Burkett,	'97	'10	18	19	37	2	22	15	37	0	0	0	0	22	0	14	
Birmingham, Pilgrim,	1903	D. B. Dimick,	George Leves,	'81	'07	36	38	74	14	3	11	14	1	2	12	15	3	5	75	
Bradley Chapel, Opp, R. 3,	1909	Miss Nola May Cobb,	Charles W. Bradley,	'07	'09	4	4	8	0	3	5	8	0	0	0	0	0	3	0	
Calera, South, R. 1,	1880	William L. Shaw,				20	50	70	22	0	0	0	0	0	0	0	0	0	30	
"	1905	Mrs. Maggie Milstead,	Charles A. Milstead,	'91	'09	8	10	18	0	3	1	4	1	0	0	0	0	3	0	
"	1890	Thomas A. Edwards,	James I. Barker,	'05	'07	12	28	40	3	0	4	4	1	0	16	17	0	0	20	
Central,	1908	Cicero D. Milcan,	James P. Jones,	'83	'07	11	9	20	3	9	5	14	0	0	0	0	9	0	28	
Christian Home, <sup>c</sup>	1891	Daniel A. Easterling,	Casabianca E. Burkett,	'97	'07	29	25	54	24	0	6	6	0	3	0	3	0	0	25	
Clio, R. 3,	1894	Rev. J. S. McDonald,	Thomas J. Reynolds,	'01	'01	28	37	65	15	0	3	3	0	2	14	16	0	0	20	
Delta, R. 2,	1897	M. K. Newton,	Elisha Brackin,	'06	'10	12	13	25	0	0	0	0	1	3	16	20	0	0	12	
Dothan, R. 4,	1890	J. E. Lowman,	Charles W. Smith,	'07	'10	28	39	67	23	0	0	0	0	0	0	0	0	0	30	
Dozier, R. 1,	1890	George W. Hughey,	Thomas J. Hughey,	'06	'05	17	27	44	4	0	4	4	0	0	0	7	0	0	30	
East, Tallassee,	1896	Daniel B. Butler,	James I. Barker,	'05	'06	24	15	39	10	5	3	8	0	0	3	3	5	0	30	
Eelee(ie, R. 1,	1904	J. T. Taylor,	[C. C. Driver, <i>Meth.</i> ] <sup>d</sup>	'09	'09	26	44	70	36	6	5	11	0	2	8	10	5	0	20	
Elba, R. 4,	1908	Miss May Jones,	James P. Jones,	'83	'07	3	5	8	0	0	0	2	0	2	2	2	0	0	12	
Flat Rock, Fabius, R. 1,	1891	Walter L. Bassett,	G. Wallace Gasque,	'07	'08	12	21	33	12	0	0	0	1	0	3	4	0	0	30	
Ryffe, R. 1,	1880	Miss Mary Conlin,				4	8	12	0	0	0	0	1	2	19	22	0	0	25	
Gate City,	1874	Oscar Hickey,				4	8	12	0	0	0	0	1	2	19	22	0	0	25	
Goodwater, R. 2,	1907	J. I. F. Law,	James M. Graham,	'00	'10	19	24	43	4	8	0	8	0	0	0	0	0	0	26	
Goshen,	1891	Henry A. Lunsford,	Casabianca E. Burkett,	'97	'09	6	10	16	0	0	0	0	0	0	0	0	0	0	10	
Hackleburg,	1891	Rufus A. Turner,	William J. Thrasher,	'92	'09	46	48	94	8	9	24	33	0	1	0	1	9	0	35	
Haleysville,	1891		William J. Thrasher,	'92	'09	24	29	53	0	2	0	2	0	0	11	11	2	0	28	
Hamilton, R. 4,	1899					9	14	23												
Hanceville, R. 2,	1890	Alvaha E. Mann,	[W. D. Summerfield, <i>Meth.</i> ]	'08	'10	34	38	72	4	9	2	11	1	7	12	20	9		25	
Harford, R. 3,	1894	Barton B. Woodham,	Seaborn R. Branam,	'06	'10	27	33	60	7	0	0	0	0	1	1	2			22	
Headland, R. 1,	1894	S. B. H. Brackin,	James J. Burdeshaw,	'06	'07	24	29	53	10	8	1	9	0	0	3	3	8	4	15	
Heflin, Salen, R. 2,	1890	J. A. Vaughan,	George W. Vaughan,	'85	'04	10	7	17	2	0	0	0	0	2	2	4	0	0	15	
"	1891	Wm. T. Haywood,	(George W. Vaughan,	'85	'10	4	11	15	4	2	1	3	0	0	0	0	2	0	12	

<sup>d</sup>Andalusia.

<sup>c</sup>Fabius, R. 1.

<sup>b</sup>Wetumpka, R. 1.

<sup>a</sup>Daviston.

CHURCHES	SUNDAY SCHOOL		BENEFICENCE								SALARIES, VALUES, ETC.								
	Place	Superintendent	Members	Young People's Societies. Mem.	Foreign Missions	Education	Church Bldg.	Home Missions	Am. Miss. Association	Cong. S. S. and Pub. Soc	Ministerial Aid	Other Charities	Total	Home Expenditure	Salary, etc.	Date Erection of Church	Value Church Property	Investment Funds	Amt. of Debt
Addison,			90											200	200	1902	500	0	0
Andalusia, Ant'h,	John A. Adams, R. 1,		23		4	0	0	0	0	0	0	10	10	31	27	'94	400	0	0
" New Home,	John D. King,		35		0	0	0	0	0	0	0	0	4	32	32	1903	600	0	0
" Mt. Olivet,	P. H. Enzor, Red Level,		25		0	0	0	0	3	0	0	0	9	37	30	'87	200	0	0
Antioch,	J. H. Whaley,				0	0	0	0	0	0	0	0	0	15	15		0	0	0
Arley,	Rev. Turner Wright,		75		0	0	4	4	5	3	0	0	16	75	378	1908	1,000	0	0
Ashland,	Rev. A. J. Holman,		45		0	0	0	0	0	0	0	0	0	14	25	1905	600	0	0
Bethel, Henley,	Mrs. Melissa Tanner,		37		0	0	0	0	0	0	0	0	0	245	75	1909	300	0	0
" Glenwood,	R. C. Foster,		78	20	10	28	5	19	5	2	3	3	93	1,215	1,800	1907	20,000	0	6,000
Birmingham,	W. M. Ramsy,		35		0	0	0	0	0	0	0	0	0				0	0	0
Bradley Chapel,					0	0	0	0	0	0	0	0	0			'80	250	0	0
Catera, South,					0	0	0	0	0	0	0	0	0			1907	300	0	0
" Pilgrim,	Rev. C. A. Milstead,		40		0	0	0	0	0	0	0	0	0	7			150	0	0
Central,	A. A. Edwards,		25		0	0	0	0	0	0	0	0	2	30	424	'59	300	0	0
Christian Home,	William H. Milcan,		40		0	0	0	3	0	0	0	0	3		50	1904	500	0	0
Clio,	D. W. Easterling,		24		0	0	0	3	0	0	0	0	3	110	125		400	0	0
Delta,	S. W. Maddox,		30	25	0	0	0	0	0	0	0	0	0	35	15		0	0	0
Dothan,	M. K. Newton,		25		0	0	0	4	0	6	0	0	10	25	25	'96	400	0	0
Dozier,	J. E. Lowman,		25		0	0	0	0	0	0	0	0	0	100	71	'90	800	0	0
East Tallassee,	John W. Kelley,		30		0	0	0	0	0	0	0	0	0	33	90		150	0	0
Eclectic,	Andrew Ingram,		50		0	0	0	6	0	1	0	0	7	25	25	1904	500	0	0
Elba,	Charles Meachen,		74		0	0	0	4	0	0	42	46	107	50	1904	750	50	0	0
Flat Rock,	[Union school.]				0	0	0	2	0	0	0	0	2	32	25		0	0	0
Fyffe,	Walter L. Bassett,		75		0	0	0	0	0	0	0	0	0	27	75	'92	650	0	0
Gate City,	Fred. Brucker,		30		5	0	0	2	0	0	0	7	143	90		1,200	0	0	
Goodwater,	J. D. Smith,		35		0	0	0	0	1	0	0	1	60	55	'95	600	0	0	
Goshen,	J. A. Stallings,		50		0	0	0	0	0	0	0	0	0	40	1908	1,000	0	200	
Hackleburg,	Jesse R. Ford,		60		3	0	0	0	0	0	0	0	25	100		0	0	0	
Haleysville,	R. A. Turner,		30		0	0	0	0	0	0	0	0	0			150	0	0	
Hamilton,	A. E. Mann,		50		0	0	0	0	0	0	0	0	85	50		400	0	0	
Hanceville,	W. A. Woodham,		44		0	0	0	7	0	0	0	10	192	35	1904	500	0	0	
Hartford,	Joseph V. Brackin,		45		0	0	0	0	0	0	0	0	100	0	'94	400	0	0	
Headland,					0	0	0	0	0	0	0	0	0	0	0		0	0	0
Heflin, Salem,					0	0	0	0	0	0	0	0	0	0	0		0	0	0
" Fairview,					0	0	0	1	0	0	3	4	15	25	'91	300	0	0	

† Missionary aid to salary.

CHURCHES		CLERKS		MINISTERS		MEMBERS						ADMITTED			REMOVED			BAPT.		
City or Town	Org.	Name	Ord.	Name	Ord.	Ma.	Fe.	To.	Ab.	C.	L.	To.	Di.	L.	R.	To.	Ad.	Inf.	Fam.	
Hellin, Flowery Grove, R. 1,	'96	James A. Loveless,	'88	Evan J. Loveless,	'96	5	13	18	0	0	1	0	0	0	0	0	0	0	0	6
Hennagar,	1905	Jesse M. Brown,	'07	G. Wallace Gasque,	'08	12	13	25	1	0	0	0	0	0	0	0	0	0	0	30
Houston,	1892	Charles Waid,	'81	Asa D. Hightower,	'09	27	52	52	15	11	4	15	0	0	0	0	8	0	0	15
Liberly, Brantley, R. 1,	1887	G. M. Wallace,	'07	Charles W. Smith,	'09	35	53	88	16	19	5	24	0	2	15	17	1	0	0	36
Malvern,	1897	Frank Driggers,	'97	James J. Burdeshaw,	'98	12	10	22	0	0	2	2	0	0	0	0	0	0	0	4
Midland City, R. 1,	1893	Rev. Samuel Long,	'96	William G. Marshall,	'10	21	24	45	9	1	0	1	0	1	0	1	1	0	0	20
Millerville,	1892	Jack Davis,	'82	Jacob M. Gipson,	'09	17	29	46	9	7	5	12	2	2	0	4	7	0	0	20
Mt. Carmel, Goldville,	1892	Allen E. Maddox,	'00	James M. Graham,	'10	15	25	40	6	1	4	5	0	0	0	0	1	0	0	25
Mt. Jefferson, Opelika,	1855					4	8	12												25
Mt. Moriah, Courtland,	1896	H. M. Hill, Moulton, R. 4,	'73	George W. Thrasher,	'07	41	34	75		0	27	27	1	0	0	1	0	0	0	25
Mt. Pisgah, Addison, R. 1,	1905					6	12	18												
Mt. Creek, Union, R. 2,	1879	Mrs. Annie Johnson,	'90	William C. Culver,	'07	77	78	155	24	20	7	27	1	4	0	5	3	0	0	52
" "	1889	D. P. McCord,	'02	Charles Hill,	'09	15	25	40		0	0	0	0	0	0	0	0	0	0	12
" "	1903	Wesley C. Smith,	'90	William C. Culver,	'07	15	24	39	8	1	0	1	0	0	0	0	1	0	0	31
Nat.,	1899	Mrs. Margaret R. Pake,				5	6	11	0	0	4	4	0	0	12	12	0	0	0	7
Newell, R. 2,	1892	J. S. Mize,				37	36	73	6	0	0	0	0	0	0	0	0	0	0	80
Oak Grove, Brantley, R. 2,	1890	A. A. Owens,	'07	Charles W. Smith,	'10	3	9	12	1	0	16	16	1	3	0	4	0	0	0	3
Opp, R. 3,	1901					24	35	59												
Ozark, R. 5,	1894					3	4	7												
Perote, R. 2,	1893	Leuel H. Bullard,				14	27	41	12	4	0	4	2	2	8	12	4	0	0	25
Phoenix,	1886	Wiley H. Maguire,	'00	James J. Thomas,	'09	44	83	127	27	1	3	4	0	0	0	0	0	0	0	25
Pine Grove, Deatsville, R. 3,	'96	W. E. Boyer, <sup>a</sup>	'91	Charles A. Milstead,	'08	20	30	50		5	3	8	0	2	16	18	2	0	0	12
Pleasant Hill, Ashland, R. 3,	'07	S. B. Ogle,	'82	Jacob M. Gipson,	'09	14	10	24	0	3	2	5	0	1	3	4	3	0	0	25
Providence, Wallace,	1897	John Morris,	'07	Casabianca E. Burkett,	'09	12	13	25	7	0	26	26	1	0	0	1	0	0	0	10
Section, New Hope, R. 2,	1892	Dea. J. O. Black,	'07	G. Wallace Gasque,	'08	12	13	25	7	0	2	2	2	0	0	0	0	0	0	20
" "	1894	Dea. W. A. Gasque,	'07	G. Wallace Gasque,	'08	6	12	18	8	1	0	1	0	0	0	0	1	0	0	35
Shady Grove, Andalusia, R. 7,	'07					15	15	30												
Shelby, Ch. of Covenant,	1890	C. A. Bowles,				4	6	10	7	0	0	0	0	0	0	0	0	0	0	2
Smith Chapel, Searight, R. 2,	'09	C. S. Howell,	'82	Charles W. Smith,	'09	4	12	16	1	7	9	16	0	0	0	0	1	0	0	7
Steele,	1905	Weldon Beaudin,	'05	William J. Robertson,	'05	17	17	34	0	18	6	24	0	0	0	0	18	0	0	27
Stroud, R. 2,	1852	Jas. Thos. Rutland,	'07	[Richard A. McKay, Lic.]	'07	51	52	103		2	6	8	0	0	0	0	0	0	0	25
Sulligent,	1891	H. M. Sandlin,	'81	Asa D. Hightower,	'07	36	26	62	0	2	4	6	0	0	0	0	1	0	0	14
Sycamore, R. 1,	1904					19	17	36												
Tallassee, Ist,	1905	Margaret Whalan,	'82	Jacob M. Gipson,	'09	19	15	31	5	10	7	17	1	1	0	1	10	0	0	10
" "	1896	Bud Buec,	'82	Jesse C. Butler,	'09	16	15	30	45	0	0	0	0	0	0	0	0	0	0	75
Taylor, R. 1,	1890	John T. Kirby,	'96	Jesse C. Butler,	'04	15	30	45	30	0	0	0	0	0	0	0	0	0	0	50
Thorsby,	1893	John W. Hallford,	'96	Jesse C. Butler,	'05	59	63	122	12	48	13	61	0	0	0	3	48	1	0	10
Town Creek, R. 3,	1905	Sereo E. Norton,	'96	Samuel Long,	'01	2	6	8	1	0	0	0	0	0	0	0	0	0	0	60
Trinity, R. 1	1891	George L. Thrasher,	'73	[Charles W. Snyder, U. B.]	'04	26	18	44	5	5	0	5	2	2	0	4	2	0	0	40
	1902	J. C. Hays,	'04	George W. Thrasher,	'01	26	34	60	0	0	0	0	0	0	0	0	0	0	0	3
				Marcus C. Rivers,	'04	14	36	50		0	0	0	0	0	14	14	0	0	0	25

<sup>a</sup>Prattville, R. 3.

CHURCHES	SUNDAY SCHOOL		BENEFICENCE						SALARIES, VALUES, ETC.										
	Place	Mem.	Y.P.S. Mem.	Foreign Miss.	Ed'n	Ch. Bdgl	Home Miss.	A.M. A.	S. S.	Min. Aid	Other	Total	Home Exp.	Salary, etc.	Ch. Exec.	Value of Ch. Prop.	Inv. Funds	Amt. of Debt	
Hedlin, F. G.,																			
Heugan,		50		0	0	0	0	0	0	0	0	\$3	\$25	\$25					
Houston,				0	0	0	0	0	0	0	0	11	150	150					
Liberty,		50		0	0	0	0	0	0	0	0	7	34	34	1905	500	0	0	0
Malvern,				0	0	0	0	0	0	0	0	0	86	10	'97	300	0	0	0
Midland City,		30		5	0	11	5	0	2	1	5	29	55	40	'94	400	0	0	0
Millerville,		36		1	0	0	2	0	0	1	0	4	35	30	'86	600	0	0	0
Mt. Carmel,		34		0	0	0	0	0	0	0	0	0	125	†150	'96	600	0	0	0
Mt. Jefferson,				0	0	0	0	0	0	0	0	0	0			50	0	0	0
Mt. Moriah,				0	0	0	0	0	0	0	0	0	0			500	0	0	0
Mt. Pisgah,		78		0	0	0	0	0	0	0	0	0	18	25	'89	250	0	0	0
Mt. Creek, Union,				0	0	0	0	0	0	0	0	0	0	38	1903	150	0	0	0
" Kingston, Hill,		41		0	0	0	0	0	1	0	0	1	0			600	0	0	0
" Pleasant Hill,		46		0	0	0	0	0	0	0	0	0	0	†		75	0	0	0
Nat,		25		0	0	0	0	0	0	0	0	0	0			300	0	0	0
Newell,				0	0	0	0	0	0	0	0	0	0			600	0	0	0
Oak Grove,				0	0	0	0	0	0	0	0	0	0			300	0	0	0
Opp,				0	0	0	0	0	0	0	0	0	0			75	0	0	0
Ozark,		25		0	0	0	0	0	0	0	0	0	65	60	'93	750	0	0	0
Perote,		100		0	0	0	0	0	0	0	0	0	200	†650		1,200	0	0	0
Phenix,		30		0	0	0	0	0	0	0	0	0	50	45	'96	100	0	0	0
Pine Grove,		30		0	0	0	0	0	0	0	0	1	80	25	1909	200	0	0	0
Pleasant Hill,		25		0	0	0	0	0	0	0	0	0	20	20		50	0	0	0
Providence,		32		0	0	0	0	0	0	0	0	0	20	20	'79	50	0	0	0
Section, New IL,				0	0	0	4	2	0	0	0	15	225	500	1903	600	0	0	0
" Plym'th, [Union school.]				0	5	2	0	0	0	0	0	0	0			7,500	0	0	0
Shady Grove,			35	0	0	0	0	0	0	0	0	0	100		'81	7,500	0	0	0
Shelby,		42		0	0	0	0	0	0	0	0	0	116		1910	200	0	0	0
Smith Chapel,		35		0	0	0	0	0	0	0	0	0	3	1	1909	250	0	0	0
Steele,		50		0	3	0	10	0	0	0	0	13	40	†100	'90	500	0	0	0
Stroud,				0	0	0	0	0	0	0	0	0	40	†40	'74	100	0	0	0
Sulligent,				0	0	0	0	0	0	0	0	0	0	†		200	0	0	0
Sycamore,		20		1	0	0	0	0	0	0	0	1	42	†37	'91	1,000	0	0	0
Sylacauga,		40		0	0	0	0	0	0	0	0	0	40	50	'90	1,000	0	0	0
Tallasse, 1st,		15		0	0	0	3	0	0	0	0	6	25	25	'91	400	0	0	0
" Mt. Olive,		75		23	157	9	19	8	8	7	14	245	358	†600		0	0	0	0
Taylor,		40		0	0	0	0	0	0	0	0	0	25	25		700	0	0	0
Thorsby,			25	0	0	0	0	0	0	0	0	0	0			600	0	0	0
Town Creek,				0	0	0	0	0	0	0	0	0	0	25		600	0	0	0
Trinity,				0	0	0	0	0	0	0	0	0	0		1904	600	0	0	0

† Missionary aid to salary.

CHURCHES		CLERKS		MINISTERS		MEMBERS		ADMITTED			REMOVED			BAPT.						
City or Town	Org.	Name	Name	Name	Ord.	C'd	Ma.	Fe.	To.	Ab.	C.	L.	To.	Di.	L.	R.	To.	Ad.	Inf.	Fam.
Union, Avant.	1909	W. J. Parker,	Charles W. Bradley,	'07	'09	8	12	20	4	12	4	16	0	0	0	0	0	0	0	50
Union Hill, Elba, R. 4,	1892	Miss Anna B. Howard,	Charles A. Millstead,	'91	'09	7	9	16	0	0	1	1	1	0	6	7	0	0	0	8
Verbena, R. 2,	1908	Dr. Geo. W. Vaughn,	[M. D. Clearman, M. D. So.]	'75	'08	5	3	8	1	1	7	8	0	0	0	0	0	0	0	11
Vernon,	1894	Rev. John T. McCall,	John T. McCall,	'08	'08	8	10	18	2	0	2	2	0	0	0	0	0	0	0	6
Volina,	1897	Nathan T. Griffith,	Jesse C. Butler,	'96	'97	19	32	51	2	2	1	3	0	2	0	2	0	2	0	50
Watson's Chapel, <sup>a</sup>	1890	Jas. L. Stallings,	Casabianca E. Burkett,	'97	'09	20	22	42	7	7	5	2	1	0	0	0	1	5	0	7
Wesley Chapel, Troy, R. 5,																				

<sup>a</sup> Eclectic, R. 3.

NAME OF STATE ORGANIZATION: GENERAL CONGREGATIONAL CONFERENCE OF ALABAMA (ANGLO-SAXON).

NAMES OF CHURCHES ADDED: Bethel, Glenwood; Bradley Chapel; Oak Grove; Providence; Smith Chapel; Union Hill; Vernon.

NAMES OF CHURCHES CHANGED: Courtland to Mt. Moriah; Deatsville to Pina Grove; Dexter to Balm.

NAMES OF CHURCHES DROPPED: Clanton; Florala; Hightower; Linwood; Oxford.

CHURCHES: *Supplied by*, — Pastors, 62; licentiates, 2; supplies, 4; vacant, 15. Total, 83.

MINISTERS: Pastors, 32. Without charge, 26. Total number of ministers, 58.

CHURCHES		SUNDAY SCHOOL		Y. P. S.		BENEFICENCE						SALARIES, VALUES, ETC.					
Place	Superintendent	Mem.	Mem.	Foreign Miss.	Ed'n	Ch. Bd.	Home Miss.	A. M. A.	S. S. Aid	Min. Aid	Other	Total	Home Exp.	Salary, etc.	Ch. Value of Erec. Ch. Prop.	Inv. Funds	Amt. of Debt
Union Hill, Verbena, Vernon, Volina, Watson's Chapel, Wesley Chapel,	W. J. Parker, James Garner, W. M. Hurtt,	35											\$ 450	\$ 85	1910	\$ 400	\$ 0
		15											165	25	'83	75	0
		22											30	12	'98	100	380
													38	20	'97	700	0
														40		500	0

† Missionary aid to salary.

MEMBERSHIP: No. of males, 1,578; No. of females, 1,985. Total, 3,563. Absent, 549. Additions, — on confession, 324; by letter, 291. Total, 615. Baptisms, — death, 28; dismission, 83; revision, 362. Total, 473.

FAMILIES: 1,738.

SUNDAY SCHOOLS: Members, 2,292.

YOUNG PEOPLE'S SOCIETIES: Societies, 4; members, 105.

CONTRIBUTIONS: No. of churches contributing, 31. Foreign Missions, \$56;

Education, \$196; Church Building, \$32; Home Missions, \$112; American Missionary Association, \$15; Sunday Schools, \$31; Ministerial Aid, \$39; Other, \$86. Total, \$567.

HOME EXPENSES: No. of churches reporting, 56; amount, \$5,504.

INCREASE: Churches, 2; Members, 142; Sunday School Members, 187; Benevolence, \$104; Home Expense, \$58; Value of Property, \$2,550; Amount of Debt, \$330.

For Fifth-Year Statistics see General Summaries.

ALABAMA.

CONGREGATIONAL ASSOCIATION OF: OFFICERS: Rev. Alfred T. Clarke, Talladega, moderator; Prof. Edwin C. Silsby, Talladega, statistical secretary; Rev. John R. Sims, Gadsden, treasurer. SESSION OF 1910: Gadsden, March 26.

CHURCHES		CLERKS		MINISTERS		MEMBERS						ADMITTED			REMOVED			BAPT.	
City or Town	Org.	Name	Name	Ord.	C'd	Ma.	Fe.	To.	Ab.	C.	L.	To.	Di.	L.	R.	To.	Ad.	Inf.	Fam.
Anniston, 1st,	1875	Lucas A. Banks,	James Brown,	'89	'91	73	106	179	42	17	2	19	0	0	1	1	8	4	59
Atheus, Trinity,	1871	Miss Martha Higgins,	William J. Turrentine,	'03	'03	37	47	84	27	3	0	3	2	2	0	0	2	0	32
Beloit, Union,	1886	Mrs. Harriett P. Curtis,	Charles B. Curtis,	'73	'86	11	10	21	5	4	2	6	1	2	1	4	0	0	10
Bevar, Friendship,	1905	Jen Northington,	Elvis L. Spearman,	'84	'05	12	17	29	3	6	6	12	1	0	1	2	3	0	15
Birmingham, 1st,	1883	John Mickle,	Fountain G. Ragland,	'84	'01	64	100	164	25	7	0	7	3	0	2	5	3	2	75
Childersburg, 1st,	1874	John West,	Eugene Lawrence,	'08	'08	26	35	61	5	10	0	10	1	3	5	9	6	2	27
Fairford, St. Thomas,	1892	Rev. M. M. Schwarzauer,	Max M. Schwarzauer,	'85	'92	19	24	43	0	3	0	3	1	0	0	1	3	15	60
Florence, 1st,	1876	Mrs. Mammie P. Coulter,	John R. McLean,	'79	'06	41	56	97	10	21	0	21	4	2	2	8	12	1	34
Gadsden, 1st,	1893	Willie H. Strickland,	John R. Sims,	'83	'93	17	25	42	12	2	2	4	1	0	0	1	0	0	15
Ironaton,	1885	Mrs. Sadie Tucker,	Oscar F. Barnhill,	'07	'07	20	22	42	15	3	1	4	1	0	0	1	2	2	12
Jenifer,	1874	Lornie Elston,	Oscar F. Barnhill,	'07	'08	12	16	28	10	0	3	3	0	0	0	0	0	0	9
Kynulga, 1st,	1873	Fred D. Calhoun,	Eugene Lawrence,	'08	'08	33	41	74	4	2	0	2	1	0	0	1	2	0	23
Marion, 1st,	1870	Mrs. M. J. Childs,	Thos. L. Routt,	'04	'07	17	28	45	4	1	0	1	2	3	3	8	2	1	20
Mobile, 1st,	1876	W. A. Caldwell,	Spencer Snell,	'84	'04	45	106	151	21	5	3	8	3	3	0	6	2	5	50
Montgomery, 1st,	1872	Miss Etta B. Smyly,	Edward F. Scott,	'92	'04	44	101	145	13	23	1	24	5	0	23	28	8	3	69
Selma, 1st,	1901	W. L. Gray,	James M. Morse,	'79	'06	4	7	11	2	0	0	0	0	0	0	1	3	1	65
Sheffield, 1st,	1878	James H. McCarroll,	John R. McLean,	'03	'08	27	25	52	9	3	2	5	0	0	0	2	0	0	3
Shelby,	1868	Miss Katie K. Johnson,	Obadiah W. Hawkins,	'95	'08	117	120	237	64	3	21	24	0	6	0	0	0	0	13
Talladega, 1st,	1874	Wm. C. Cunningham,	Alfred T. Clarke,	'95	'08	14	20	34	30	0	0	0	0	0	0	3	0	0	43
"																			9

MEMBERSHIP: No. of males, 675; No. of females, 963. Total, 1,638.  
 Absent, 301. Additions, — on confession, 116; by letter, 52. Total, 168; Removals, — death, 27; dismission, 19; revision, 43. Total, 89.  
 BAPTISMS: Adults, 47; infants, 39.  
 FAMILIES: 643.

NAME OF STATE ORGANIZATION: CONGREGATIONAL ASSOCIATION OF ALABAMA.

CHURCHES: Supplied by, — Pastors, 19; vacant, 1. Total, 20.  
 MINISTERS: Pastors, 19. Total, 19. Without charge, 7. Total number of ministers, 26.



CHURCHES	SUNDAY SCHOOL		BENEFICENCE										SALARIES, VALUES, ETC.						
	Place	Superintendent	Members	Young People's Societies, Mem.	Foreign Missions	Education	Church Bldg.	Home Missions	Am. Miss. Association	Cong. S. S. and Pub. Soc.	Ministerial Aid	Other Charities	Total	Home Expenditure	Salary, etc.	Date Erection of Church	Value Church Property	Investment Funds	Amt. of Debt
Anniston,	C. C. Sykes,		115	26	\$5	\$1	\$2	\$0	\$14	\$5	\$5	\$70	\$102	\$781	\$	'86	\$8,400		\$167
Athens,	Miss Anna L. Higgins,		40	0	5	0	0	20	8	0	0	0	33	300	250	'75	*2,000		
Beloit,	L. C. Farley,		35	50	6	0	0	2	0	2	0	4	14	48					
Baxar,	Miss Bertha Spearman,		37	0	0	0	0	0	0	3	0	1	4			1905	*200		
Birmingham,	Bertram A. Hudson,		96	71	10	0	10	0	15	0	0	45	80	1,449	180	1904	*20,000		700
Childersburg,	Miss Nathana Roden,		43	0	0	0	0	0	0	0	0	0	0	196	'90	*700			
Fairford,																			
Florence,	C. M. Jackson,		50	20	1	0	0	0	3	0	0	12	16	296	252	'76	3,600		
Cadtsden,	Willie H. Strickland,	m	33	12	0	0	0	0	2	1	0	2	5	93	312	'92	*1,000	800	
Ironaton,	W. H. Tucker,	m	125	0	2	0	0	0	0	0	0	0	2	190	120	'85	1,500		
Jenifer,	Jacob Johnson,		17	0	0	0	0	0	0	0	0	0	0	35	72	'74	*600		
Kymulga,	Solomon Calhoun, <b>Alpine,</b>		32	0	0	0	0	0	0	0	0	0	0	130	120	1906	*900		
Marion,	Rev. Thos. L. Routt,		75	50	2	0	0	0	12	2	0	4	22	275	540	'70	3,500		
Mobile,	Mrs. Mary Merriwether,		80	20	1	1	1	1	5	2	1	44	56	739	660	'83	4,500		
Montgomery,	Miss Edith W. Garrott,		100	40	0	0	0	0	5	0	0	19	24	838	660	'72	6,000		
Selma,	Mrs. M. A. Dillard,		46	0	0	0	0	0	15	0	0	7	22	775	540	'72	4,000		
Sheffield,	W. L. Gray,		22	0	0	0	0	0	2	0	0	0	2	71	36	1904	*800		
Shelby,	Walter Dixon,		25	25	0	0	0	0	2	1	0	4	7	145	98	'78	4,000		
Talladega, 1st,	Prof. E. C. Silsby,		250	158	39	0	0	12	57	0	0	62	170	828					
Cove,	Wm. C. Cunningham,		20	0	0	0	0	0	0	0	0	0	0	29		'74	*300		
"																			

\* No parsonage.

SUNDAY SCHOOLS: Members, 1,241.  
 YOUNG PEOPLE'S SOCIETIES: Societies, 10; members, 472.  
 CONTRIBUTIONS: No. of churches contributing, 15. Foreign Missions, \$71; Education, \$4; Church Building, \$13; Home Missions, \$35; American Missionary Association, \$140; Sunday Schools, \$16; Ministerial Aid, \$6; Other, \$274. Total, \$559.  
 HOME EXPENSES: No. of churches reporting, 18; amount, \$7,618.  
 INCREASE: Members, 79; Home Expense, \$693; Value of Property, \$2,300.  
 DECREASE: Sunday School Members, 5; Benevolence, \$39; Amount of Debt, \$669.

For Fifth-Year Statistics see General Summaries.

ALASKA.

No State Organization.

CHURCHES		CLERKS		MINISTERS		ORD.		MEMBERS						ADMITTED			REMOVED			BAPT.		
City or Town	Org.	Name	Name	Name	Ord.	C'd	Ma.	Fe.	To.	Ab.	C.	L.	To.	Di.	L.	R.	To.	Ad.	Inf.	Fam.		
Douglas, 1st,	1898 [No report.]				'09	'09	7	10	17		2	12	14	0	4	11	15	0	5	90		
Nome,	1900 [Milton B. Roper,	C. S. Osgood,					26	23	49	20												
Valdez,	1901 [No report.]						7	4	11													
Wales,	1906 [Rev. James F. Cross,	James F. Cross,			'87	'05	146	115	261	21	11	11	22	3	0	0	3	11	19	375		

CHURCHES: *Supplied by*, — Pastors, 4. Total, 4.  
 MINISTERS: Pastors, 2. Total, 2.

MEMBERSHIP: No. of males, 186; No. of females, 152. Total, 338. Ab-  
 sent, 41. *Additions*, — on confession, 13; by letter, 23. Total, 36.  
*Removals*, — death, 3; dismission, 4; revision, 11. Total, 18.

BAPTISMS: Adults, 11; infants, 24.  
 FAMILIES: 465.  
 SUNDAY SCHOOLS: Members, 570.  
 YOUNG PEOPLE'S SOCIETIES: Societies, 1; members, 13.

ARIZONA.

CONGREGATIONAL CONFERENCE: Organized April 11, 1865. OFFICERS: Rev. Arthur J. Benedict, Tombstone, moderator; Rev. John Harden,  
 Tempe, statistical secretary; J. E. Price, Tempe, treasurer. SESSION OF 1910:

CHURCHES		CLERKS		MINISTERS		ORD.		MEMBERS						ADMITTED			REMOVED			BAPT.		
City or Town	Org.	Name	Name	Name	Ord.	C'd	Ma.	Fe.	To.	Ab.	C.	L.	To.	Di.	L.	R.	To.	Ad.	Inf.	Fam.		
Humboldt, Union,	1906 [Mrs. J. E. Hall,	[Elmer Elmquist, Lic.]			'09	'09	8	10	18	10	0	0	0	0	0	0	0	0	0	0	25	
Jerome, 1st,	1898 [Charles V. Brockway,	Jacob G. Ruoff,					3	7	10	0	1	3	4	0	0	0	0	1	2	20		
Nogales, Trinity,	1887	[O. B. Conley.]					2	3	5	0	0	0	0	0	0	0	0	0	0	0		
Pearce, Church of Christ,	1906 [Mrs. L. E. Heiges,	Arthur J. Benedict,			'75	'03	6	24	30	10	0	30	30	0	0	0	0	0	0	0		
Prescott, 1st,	1881 [Edwin C. Payne,	Herbert W. Lathie,			'77	'07	27	67	94	28	1	1	2	1	2	0	3	0	2	80		
Tempe, 1st,	1892 [Mrs. Olive G. Nichols,	John Harden,			'79	'09	30	51	81	32	5	31	36	0	4	0	4	4	2	50		
Tombstone, 1st,	1902 [Miss Helen S. Benedict,	Charles W. Meyers,			'91	'09	14	22	36	3	0	4	4	0	0	0	0	0	0	4		
Tucson, 1st,	1883 [Alvah J. McKelvey,	Henry B. Roberts, r.			'78	'08	44	78	122	25	2	15	17	1	0	0	1	0	0	80		

NAME OF STATE ORGANIZATION: CONGREGATIONAL CONFERENCE OF  
 ARIZONA.

NAME OF CHURCH ADDED: Pearce.  
 Churches: *Supplied by*, — Pastors recognized by council, 1; pastors  
 otherwise, 5; licentiates, 1; supplies, 1. Total, 8.

MINISTERS: Pastors recognized by council, 1; pastors otherwise, 6; supply-  
 ing churches, 1. Total, 8. Without charge, 1. Total number of  
 ministers, 9.

MEMBERSHIP: No. of males, 134; No. of females, 262. Total, 396. Ab-  
 sent, 108. *Additions*, — on confession, 9; by letter, 84. Total, 93.  
*Removals*, — death, 2; dismission, 6. Total, 8.

BAPTISMS: Adults, 5; infants, 10.  
 FAMILIES: 255.  
 SUNDAY SCHOOLS: Members, 402.  
 YOUNG PEOPLE'S SOCIETIES: Societies, 4; members, 86.

CHURCHES	SUNDAY SCHOOL		BENEFICENCE						SALARIES, VALUES, ETC.								
	Mem.	Y. P. S. Mem.	Foreign Miss.	Ed'n	Ch. Bdg.	Home Miss.	A. M. A.	S. S. Aid	Min. Aid	Other	Total	Home Exp.	Salary, etc.	Ch. Erec.	Value of Ch. Prop.	Inv. Funds	Amt. of Debt
Douglas, Nome, Valdez, Wales,	95	43	10	0	13	10	0	10	0	0	43	3,619	1,800	1900	15,000	0	800
	475		5	100	0	0	10	0	0	0	115	1,365	†1,200	'90	6,000	0	0

† Missionary aid to salary.

CONTRIBUTIONS: No. of churches contributing, 2. Foreign Missions, \$15; Education, \$100; Church Building, \$13; Home Missions, \$10; American Missionary Association, \$10; Sunday Schools, \$10. Total, \$158.  
 HOME EXPENSES: No. of churches reporting, 2; amount, \$1,984.

For Fifth-Year Statistics see General Summaries.

CHURCHES	SUNDAY SCHOOL		BENEFICENCE						SALARIES, VALUES, ETC.								
	Mem.	Y. P. S. Mem.	Foreign Miss.	Ed'n	Ch. Bdg.	Home Miss.	A. M. A.	S. S. Aid	Min. Aid	Other	Total	Home Exp.	Salary, etc.	Ch. Erec.	Value of Ch. Prop.	Inv. Funds	Amt. of Debt
Humboldt, Jerome, Nogales, Pearce, Prescott, Tempe, Tombstone, Tucson,	25	41	0	13	0	13	0	0	0	0	13	\$25	†\$600	1906	*\$2,050	0	0
	41	0	0	0	0	0	5	0	0	7	85	1,619	†922	1903	5,000	0	750
	35	15	0	0	0	0	0	0	0	0	5	0	†	'90	0	0	0
	108	0	70	0	25	66	60	15	30	276	542	2,115	1,400	1904	15,000	0	2,100
	73	32	46	0	12	20	25	11	0	50	164	969	†1,000	1901	*6,000	0	0
	70	24	9	0	10	23	0	14	0	0	56	892	†1,000	1904	2,200	0	56
	50	15	0	0	16	0	0	9	0	0	25	2,340	1,600	'78	*10,000	0	0

† Missionary aid to salary. \* No parsonage.

CONTRIBUTIONS: No. of churches contributing, 8. Foreign Missions, \$138; Church Building, \$76; Home Missions, \$172; American Missionary Association, \$85; Sunday Schools, \$59; Ministerial Aid, \$30; Other, \$333. Total, \$893.  
 HOME EXPENSES: No. of churches reporting, 6; amount, \$7,960.

For Fifth-Year Statistics see General Summaries.

ARKANSAS.

Associated with Missouri.

CHURCHES		CLERKS		MINISTERS		Ord.		MEMBERS			ADMITTED			REMOVED			BAPT.				
City or Town	Org.	Name		Name			C'd	Ma.	Fe.	To.	Ab.	C.	L.	To.	Di.	L.	R.	To.	Ad.	Inf.	Fam.
Gentry,	1900	Solomon	MacMillen,	Charles C. Green,	'98	'08	32	53	85	21	5	6	11	1	4	0	0	5	0	1	38
Little Rock, †	1881	Jackson E. Todd,		Yancy B. Sims, †	'83	'82	38	84	122	12	2	9	11	2	0	0	0	2	1	3	60
Rogers,	1881	C. S. Bryant,		John G. Bailey, i., em.	'64	'02	41	75	116	27	0	6	6	1	10	0	11	0	0	0	55
				James F. Eaton,	'79	'09															

† Associated with Tennessee.

CHURCHES: *Supplied by*, — Pastors installed, 1; pastors, 2. Total, 3.  
 MINISTERS: Pastors installed, 2; pastors, 2. Total, 4.  
 MEMBERSHIP: No. of males, 111; No. of females, 212. Total, 323. Ab-  
 sent, 60. *Additions*, — on confession, 7; by letter, 21. Total, 28. *Re-  
 movals*, — death, 4; dismission, 14. Total, 18.

BAPTISMS: Adults, 1; infants, 4.

CONTRIBUTIONS: No. of churches contributing, 3. Foreign Missions, \$42;  
 Education, \$160; Church Building, \$9; Home Missions, \$17; American  
 Missionary Association, \$13; Sunday Schools, \$12; Other, \$2. Total,  
 \$255.

CHURCHES	SUNDAY SCHOOL		BENEFICENCE								SALARIES, VALUES, ETC.								
	Place	Superintendent	Members	Young People's Societies, Mem.	Foreign Missions	Education	Church Bldg.	Home Missions	Am. Miss. Association	Cong. S. S. and Pub. Soc.	Minister's Aid	Other Charities	Total	Home Expenditure	Salary, etc.	Date Erection of Church	Value Church Property	Investment Funds	Amt. of Debt
Gentry,	I. Nopper,		75	30	\$5	\$0	\$4	\$7	\$3	\$5	\$0	\$0	\$24	\$392	†\$700	1901	*\$1,500	\$0	\$0
Little Rock,	Frank M. Turner,	h	72	38	0	0	0	0	5	0	0	2	7	420	420	'81	2,000	0	0
Rogers,	J. F. McGinley,	h	90	37	37	160	5	10	5	7	0	0	224	800	600	'81	4,000	0	0

† Missionary aid to salary. \* No parsonage.

FAMILIES: 153.

SUNDAY SCHOOLS: Members, 237.

YOUNG PEOPLE'S SOCIETIES: Societies, 3; members, 105.

HOME EXPENSES: No. of churches reporting, 3; amount, \$1,612.

INCREASE: Members, 10; Sunday School Members, 67; Benevolence, \$168;

Home Expense, \$253.

DECREASE: Value of Property, \$3,500.

CALIFORNIA (NORTHERN).

CONGREGATIONAL CONFERENCE OF: Organized October, 1857. OFFICERS: Rev. Arthur B. Patten, Santa Rosa, moderator; Rev. Henry E. Jewett, Berkeley, registrar and statistical secretary; Geo. T. Hawley, Oakland, treasurer. SESSION OF 1910: Porterville, Oct. 18.

CHURCHES		CLERKS		MINISTERS		MEMBERS					ADMITTED			REMOVED			BAPT.			
City or Town	Org.	Name	Name	Name	Ord.	C'd	Ma.	Fe.	To.	Ab.	C.	L.	To.	Di.	L.	R.	To.	Ad.	Inf.	Fam.
Acin,	1888	Mrs. Minnie Clark,	[Mark C. Munson, <i>Lic.</i> ]		'09	'09	0	5	5	1	0	1	1	0	1	1	2	1	0	46
Alameda,	1879	Samuel A. Ross,	[Charles L. Meares, <i>Elcct.</i> ]		'96	'10	94	186	280	4	6	12	18	2	8	75	85	2	5	200
Alton,	1889	Miss Eva Line,	Roscoe S. Nickerson,		'97	'09	2	2	4	0	0	0	0	0	0	0	0	0	0	15
Alturas,	1883	Mrs. May C. Yates,	Isaac C. Crook,		'06	'09	7	29	36	7	0	6	6	0	1	9	10	0	5	62
Angel's Camp,	1900	Mrs. F. F. Hansen,	[Supplied.]				16	67	83	4	53	0	53	0	1	0	1	48	9	100
Antioch,	1865	Mrs. C. W. Keeney,	[Supplied.]				17	69	86		0	0	0	0	0	0	0	0	0	100
Auburn,	1875	Mrs. Geo. P. Collins,	Seneca Jones,		'75	'10	37	76	113	2	3	5	1	1	1	0	2	8	0	100
Beckwith,	1898	Mrs. Alice C. Heriot,					1	10	11	6	0	0	0	0	0	10	10	0	0	20
Benietu,	1865	Mrs. Rose M. Maupin,	Benjamin St. John,		'80	'04	18	55	73	10	4	4	8	1	1	0	2	1	3	75
Berkeley, 1st,	1874	Rev. Henry E. Jewett,	Harry R. Miles,		'83	'07	189	385	574	110	10	40	50	11	27	0	38	5	6	300
"	1883	Homer Nischwitz,	Francis M. Price,		'83	'07	76	104	180	14	11	14	25	2	18	29	49	4	9	250
"	1892	Frank H. May,	Samuel C. Patterson,		'97	'09	112	199	311	40	6	19	25	2	13	2	17	0	0	150
"	1908	Wm. H. Youngman,					0	2	2	2	0	0	0	0	11	18	29	0	0	
Bethany,	1878	Mrs. Lily Saxoner,	[Robertson Burley, <i>M. E.</i> ]		'01	'08	9	11	20	0	2	0	2	1	0	0	1	1	0	14
Black Diamond,	1882	Miss L. A. Roumer,	Wm. H. Cooke,		'80	'09	15	31	46	10	0	0	0	0	0	0	0	0	0	100
Bowles,	1908	Frederick V. Elliott,	Charles L. Hyde,		'94	'09	5	6	11	1	0	2	2	0	1	5	6	0	0	8
Burlingame,	1907	Mrs. Carrie B. Rhodes,	Benjamin V. Bazata,		'97	'08	16	39	55	6	0	4	4	0	0	19	19	0	4	50
Byton,	1883						3	2	5		0	0	0	0	0	0	0	0	0	10
Callahan,	1880	Mrs. R. Hayden,	Emma B. Luce,		'06	'09	2	3	5		0	0	0	0	0	0	0	0	0	70
Campbell,	1889	Mrs. Carrie Marshman,	George E. Atkinson, <i>i.</i>		'98	'03	63	97	160	27	1	3	4	1	7	0	8	0	2	100
Ceres,	1903	Rev. Phuy B. Fisk,	Dennis Goodsell,		'77	'07	45	49	94	8	9	6	15	0	2	1	3	4	2	60
Cherokee,	1894	Mrs. Wm. James,					4	10	14		0	0	0	0	0	0	0	0	0	15
Clayton,	1863	Miss May Wetmore,	[A. V. Hathaway, <i>Lic.</i> ]		'09	'07	8	18	26	6	5	3	8	0	3	2	5	0	3	40
Cloverdale,	1869	Charles L. Sedgley,	Henry Ainsworth, <i>i.</i>		'07	'07	33	104	137	45	2	3	5	1	5	0	6	0	0	80
Colma,	1908	Miss Ella Clark,					3	10	13		0	0	0	0	0	0	0	0	0	20
Cotati,	1901	Samuel Magowan,	Enoch E. Chakurian,		'97	'09	13	20	33	5	2	7	9	0	0	0	0	4	18	15
Cottonwood,	1887	Mrs. Louisa Shoup,	Jesse L. Moran,		'05	'08	8	22	30	6	6	3	9	0	0	0	0	4	0	50
Crockett,	1883	Mrs. Helena C. Paul,	Alex. Wm. Puleifer,		'07	'06	11	18	29	7	2	1	1	0	1	0	1	0	0	50
Decoto,	1893	Mrs. F. W. Meyer,					1	8	9	0	0	0	1	0	1	0	1	0	0	9
Dorris,	1900	Mrs. Minerva Evans,					5	16	21		0	0	0	0	0	10	10	0	0	20
Douglass Flat, †	1869						0	0	0	0	0	0	0	0	0	1	1	0	0	45
Etna Mills,	1881	Mrs. E. J. Eller,	Emma B. Luce,		'06	'10	10	40	50	0	0	0	0	0	12	0	12	0	0	45
Eureka,	1861	Dea. Arthur N. Jewett,	Henry E. Banham,		'93	'08	62	139	201	35	3	7	10	5	19	4	28	0	0	175
Falk,	1895	Mrs. James Wrigley,	Geo. Fred. Haerle,		'09	'08	6	15	21	0	0	2	2	0	2	0	2	0	0	30
Ferndale,	1875	Mrs. Eva Schriener,	Arthur B. Roberts,		'07	'07	12	41	53	2	0	0	0	0	0	0	0	0	0	30
Field's Landing,	1894	Mrs. Chas. Nichols,	Geo. Fred. Haerle,		'09	'08	16	17	33	7	0	0	0	0	0	0	0	0	0	40

† Disbanded.

CHURCHES	SUNDAY SCHOOL		BENEFICENCE							SALARIES, VALUES, ETC.									
	Place	Superintendent	Members	Young People's Societies, Mem.	Foreign Missions	Education	Church Bldg.	Home Missions	Am. Miss. Association	Conf. S. S. and Pub. Soc.	Ministerial Aid	Others	Total	Home Expenditure	Salary, etc.	Date Erection of Church	Value Church Property	Investment Funds	Amt. of Debt
Adin,		T. D. Hill,	35	0	\$0	\$0	\$2	\$9	\$0	\$0	\$0	\$0	\$11	\$	†	'88	\$2,500	\$0	\$700
Alameda,		H. F. Dexter,	230	65	258	13	43	290	32	30	16	41	723	5,631	2,000	1904	\$50,000	0	5,900
Alton,		Miss Ethel Towle,	89	0	0	0	0	0	0	0	0	0	0	0	†700	'83	6,000	0	700
Alturas,		Samuel H. Wickley,	109	40	5	0	10	19	0	7	0	0	41	0	†800	1904	1,600	0	0
Angel's Camp,		Mrs. H. M. Beede,			0	0	0	15	0	0	0	0	15	0	1,200	'91	\$8,000	0	0
Antioch,		Dr. J. N. Ward,	85	0	16	0	11	20	0	0	0	24	71	500	900	'83	\$10,000	0	0
Auburn,			0	0	0	0	2	13	0	0	0	0	15	0	†	'95	2,500	0	200
Beekwith,		Mrs. B. St. John,	71	15	11	0	19	13	23	4	0	18	88	1,100	900	'67	8,000	0	0
Benicia,		Selden C. Smith,	208	40	1,475	0	407	438	139	20	20	1,550	4,049	7,042	3,000	'84	\$30,000	0	6,000
Berkeley, 1st Park,		Mrs. S. J. Price,	200	100	85	0	25	82	35	10	17	20	274	2,431	1,200	'83	\$8,500	0	2,500
" North,		E. B. Babcock,	250	30	249	0	104	270	254	12	0	105	994	3,600	1,800	1905	21,500	0	6,200
" Bethany,		Wm. H. Youngman,	80	0	0	0	0	1	0	2	0	0	3	0	0	1907	\$800	0	0
Bethany,		Wm. E. Henderson,	30	0	0	0	5	5	0	0	0	0	10	0	†700	'84	\$1,000	0	250
Black Diamond,		A. H. Landers,	35	20	0	0	0	3	0	0	0	0	3	1,421	†	'92	\$2,300	0	0
Bowles,		A. H. Landers,	48	0	0	0	0	0	0	0	0	0	0	0	†	1910	2,570	0	150
Burlingame,		F. R. Cook,	75	0	23	0	0	7	0	0	0	0	30	1,300	†1,000	1908	\$5,000	0	1,850
Byron,			15	0	0	0	0	0	0	0	0	0	0	0	0	'87	\$1,600	0	0
Callahan,		Mrs. Richard Hayden,	120	38	207	0	47	127	0	7	0	70	458	1,458	1,000	'92	\$5,500	0	0
Campbell,		James Fablinger,	90	54	53	0	12	51	13	10	6	6	151	2,200	†700	1907	3,800	0	575
Ceres,		Amos Hiatt,	0	0	0	0	0	0	0	0	0	0	0	0	0	0	0	0	0
Cherokee,			43	20	0	0	5	7	0	0	0	1	13	431	800	1906	15,000	0	0
Clayton,		T. O. Graves,	80	22	71	0	22	97	32	15	8	24	269	1,311	0	0	0	0	0
Cloverdale,		Rev. Henry Ainsworth,	20	0	0	0	0	0	0	0	0	0	0	0	0	0	0	0	0
Colma,		Frank Pratt,	74	16	0	0	0	5	1	1	0	0	7	0	0	1907	1,800	0	0
Cotati,		J. W. George, <b>Stony Point,</b>	75	0	5	0	5	19	0	3	0	0	32	450	†600	'88	2,500	0	0
Cottonwood,		Mrs. J. L. Morain,	70	30	33	0	9	13	0	0	0	3	58	890	800	'83	3,800	0	0
Crockett,		Mrs. G. R. Dunn,	20	0	0	0	0	0	0	0	0	0	0	0	†	'96	\$1,000	0	0
Decoto,		Miss F. May Haines,	0	0	0	0	0	0	0	0	0	0	0	0	0	1903	\$1,000	0	0
Dorris,		H. Wilkins,	105	58	0	0	8	4	0	0	0	0	12	†900	†900	'81	4,500	0	700
Douglas Flat,		Mrs. E. J. Eller,	230	60	35	10	8	24	9	0	8	22	116	1,500	1,500	'90	\$20,000	0	0
Etna Mills,		Oscar W. Lord,	50	19	0	0	3	13	0	0	0	18	34	†	†	'95	\$1,100	0	0
Eureka,		Mrs. P. Parrott,	132	36	12	0	5	22	0	10	0	0	49	1,221	700	'78	3,000	0	0
Falk,		Rev. A. B. Roberts,	46	32	15	0	5	37	0	0	0	10	67	†	†	'97	\$1,000	0	0
Ferndale,		Mrs. P. Field,																	
Field's Landing,																			

† Missionary aid to salary. \* No parsonage.

CHURCHES		CLERKS		MINISTERS		MEMBERS			ADMITTED			REMOVED			BAPT.				
City or Town	Org.	Name	Name	Ord.	C'd	Ma.	Fe.	To.	Ab.	C.	L.	To.	Di.	L.	R.	To.	Ad.	Inf.	Fam.
Powder, Armenian,	1903	B. H. Boglossian,	[Gasper Gazarian, Lic.]	'03	'09	20	18	38	7	2	7	9	0	1	0	1	0	2	60
Prestno, Isc,	1882	W. G. Harris,	Benjamin Gould,	'08	'08	76	113	189	34	14	17	31	5	7	0	12	0	0	90
" German, Kreutz,	1892	Frederich Diel, 551 C. St.,	Carl Legler,	'02	'02	338	325	663	12	155	0	155	7	0	4	11	0	104	326
" Zion,	1900	August Karle,	Adam Gettmann,	'09	'09	135	100	235	25	0	0	0	7	0	52	59	0	42	100
" Armenian,	1901	M. M. Donabedian,	Aspiar A. Vartarian,	'06	'10	60	67	127	0	1	7	8	1	10	5	16	0	3	90
" Japanese,	1908	Shozo Kagami,	Joseph K. Fugunaga,	'08	'06	51	1	52	9	9	2	11	0	0	0	10	1	2	2
Glen Ellen,	1894	Charles J. Poppe,	Jacob Spoolman,	'05	'07	6	20	26	5	0	0	0	1	5	1	7	0	0	40
Grass Valley,	1853	Miss Mary E. Douglas,	Frank E. Dell,	'00	'09	27	113	140	21	13	7	20	0	2	0	2	5	10	250
Green Valley, <sup>a</sup>	1878	Dea. A. F. Scheidecker,	Charles W. Hill,	'80	'09	13	32	45	4	0	1	1	1	1	0	18	19	0	5
Guerneville,	1894	Mrs. E. E. Chakurian,	Enoch E. Chakurian,	'97	'08	5	22	27	10	0	4	4	0	2	0	2	2	2	1
Haywards,	1865	Dr. Cecil Corwin,	B. Dent Naylor,	'94	'02	17	48	65	12	10	4	14	0	2	0	2	5	7	100
Hot Springs,	1907	A. O. Thompson,	[Wm. Louch, Lic.]	'09	'09	4	5	9	0	0	0	0	0	3	0	3	0	0	20
Hydesville,	1868	Mrs. Annie Owens,	Roscoe S. Nickerson,	'97	'09	8	13	21	0	7	0	7	0	0	0	0	0	0	25
Island; The, <sup>‡</sup>	1897	Mrs. Ethel D. Spoolman,	Jacob Spoolman,	'05	'07	9	24	33	12	0	0	0	1	1	2	4	0	0	40
Kenwood,	1889	Mrs. Ethel D. Spoolman,	Jacob Spoolman,	'05	'07	9	24	33	12	0	0	0	1	1	2	4	0	0	40
Lewiston,	1874																		
Likely,	1894	Mrs. Preston Bayley,	Isaac C. Crook,	'06	'08	3	13	16	9	0	0	0	1	0	0	1	0	2	12
Lincoln,	1882	J. B. De Golyer,	Charles C. Fragin,	'70	'09	13	35	48	8	0	1	1	1	3	7	11	0	0	110
Little Shasta,	1876	Clarence Soule,	Mrs. Hetta F. Douglas,	'09	'09	13	18	31	5	7	18	25	0	0	0	0	6	0	50
Lockeford,	1862	Mrs. Laura J. Brunel,	Clarence E. Robinson,	'06	'09	10	36	46	11	2	6	8	1	0	0	0	1	0	25
Loch,	1872	J. Rea Bryant,	Francis M. Washburn,	'76	'05	96	154	250	30	4	7	11	3	3	3	0	6	3	275
Loleta,	1898	Miss Jeanette Martin,	Geo. Fred. Haerle,	'01	'08	18	28	46	2	5	19	24	0	2	0	0	3	0	15
Loomis,	1894	Mrs. Della Fassett,	William E. Eckles,	'05	'08	6	8	14	4	0	0	0	0	0	0	0	0	0	10
McConaughy,	1894		Edmund Owens,	'99	'08	18	59	77	22	5	7	12	1	9	1	11	1	3	80
Martinez,	1874	W. G. Reed,	Sidney R. Yarrow,	'77	'04	21	49	70	12	2	9	11	0	5	6	11	0	2	90
Marysville, Chinese,	1881	Miss Mattie A. Flint,																	
Mill Valley,	1896	Geo. W. West,																	
Mokelumne Hill,	1853	Wm. M. Numer,																	
Montara,	1908	Frank L. Richardson,	Edwin J. Singer,	'87	'08	6	10	16	0	3	0	3	0	1	12	13	1	9	25
Murphy's,	1866	Mrs. Catherine Hahn,	Josiah Sims,	'63	'73	14	87	101	0	0	0	0	0	0	0	0	0	0	125
Nevada City,	1851	John W. Drake,	F. Vernon Jones,	'92	'04	20	44	64	8	6	2	8	1	0	0	0	1	4	1
Niles,	1889	E. B. Kientz,	Charles R. Brown, i. §	'89	'96	602	1,111	1,713	134	64	73	137	16	23	79	118	32	34	85-1
Oakland, 1st,	1860	Charles S. Greene,	[Supplied.]			30	62	92	40	2	2	4	0	5	0	5	0	0	20
" 2d,	1868	Chas. F. Stickney,	Frederick H. Maar, i.	'91	'03	60	162	222	6	18	15	33	1	11	26	38	3	15	300
" 4th,	1881	B. E. Hunter,	Wm. Ellsworth Lawson,	'97	'09	81	163	244	1	7	8	0	11	0	11	0	1	150	
" Pilgrim,	1887	Mrs. Rosa Buel Ferrier,	Griffith Griffiths,	'81	'04	42	83	125	20	4	8	12	3	2	5	2	9	100	
" Market st.,	1890	John Gill, West Berkeley,	Burton M. Palmer,	'00	'04	59	120	179	38	4	22	26	1	11	0	12	2	7	215
" Fruitvale av.,	1895	Edward McDermed,	Fred'k H. L. von Lubken,	'05	'09	33	53	86	2	14	7	21	2	19	0	21	6	1	200
" Grace, Fitchburg,	1895	Mrs. W. B. Cluff, <sup>b</sup>	Emanuel Hoskins,	'80	'10	10	30	40	10	0	0	0	0	0	0	0	0	0	70
" Ward Memorial,	1900	Mrs. J. G. Ward, Alameda,																	

§ Loyal L. Wirt, asst. p., '91, '08.

‡ Disbanded.

<sup>a</sup> Sebastopol, R. F. D.

<sup>b</sup> Fitchburg Sta.



CHURCHES	SUNDAY SCHOOL		BENEFICENCE							SALARIES, VALUES, ETC.									
	Place	Superintendent	Men.	W.P.S.	Foreign Miss.	Ed'n	Ch. B'dg	Home Miss.	A.M. A.	S.S. A.	Min. Aid	Other	Total	Home Exp.	Salary, etc.	Ch. Erec.	Value of Ch. Prop.	Inv. Funds	Amt. of Debt
Fowler,		M. A. Gagos,	60	40	\$0	\$0	\$0	\$3	\$0	\$6	\$0	\$0	\$9	\$500	†\$600	1907	*\$1,500	\$0	\$400
Fresno, 1st,		Niles R. Mossman,	62	11	0	0	18	170	0	0	0	0	213	1,258	900	'84	10,000	0	850
" German,		Philip Rohmer,	228	48	38	15	49	18	9	4	4	26	168	959	720	'93	2,000	2,000	0
" Zion,		Henry Witt,	100	36	22	5	10	28	5	0	0	0	80	0	800	1900	4,000	0	0
" Armenian,		John H. Barsamian,	83	70	0	0	0	50	0	0	0	102	152	901	†800	1900	*4,000	0	0
" Japanese,		Rev. J. K. Fugumaga,	43	24	0	0	0	0	0	0	0	5	5	0	480	1907	*1,000	0	0
Glen Ellen,		Miss Emma Woods,	36	0	16	0	9	22	6	0	29	82	446	†	†	'94	*3,000	0	0
Grass Valley,		A. Folger,	165	37	97	4	27	72	24	3	134	361	2,318	1,200	'92	12,800	0	0	
Green Valley,		Roland Smith,	60	70	7	7	54	7	6	3	2	86	950	900	'98	3,000	0	250	
Guerneville,		Mrs. E. E. Chakurian,	45	0	8	0	7	20	6	5	0	46	525	†	'95	4,000	0	25	
Haywards,		E. S. Warren,	80	15	12	0	5	50	10	0	14	91	1,500	800	'66	12,000	0	0	
Hof Springs,		A. O. Thompson,	20	0	0	0	0	15	0	0	0	15	0	†	†	'75	2,000	0	0
Hylesville,		Mrs. Mary A. Lipscomb,	40	34	5	0	3	10	0	5	0	23	160	†	†				0
Island, The,		Laurence Bufford,	35	0	2	0	0	7	6	0	12	36	1,580	†	†	'87	4,000	0	375
Kenwood,		Leviston,	10	0	0	0	0	2	0	0	0	0	2	0	0		*500	0	0
Lakely,		Albert Thompson,	99	0	6	0	5	9	8	0	3	27	739	†800	'91	7,000	0	0	
Lincolln,		Mrs. Wm. S. Allen,	85	25	9	0	0	13	10	0	0	32	435	†	'75	3,000	0	0	
Little Shasta,		Andrew Soule,	144	18	5	0	23	31	6	0	25	105	715	†750	'69	4,000	0	0	
Loekford,		Thomas R. Burkett,	325	110	112	10	30	82	30	10	195	504	4,453	†	900	1908	17,000	0	2,000
Lodi,		David F. Owens,	50	14	0	0	0	10	0	0	0	10	0	†	†	'98	*2,700	0	0
Lolita,		Mrs. N. J. Hancock,	40	0	21	12	5	21	19	4	2	84	980	800	'95	*650	0	0	
Loomis,		W. P. Fassett,	10	0	0	0	0	0	0	0	0	0	0	0	0		0	0	0
McConaughy,		W. G. Reed,	85	15	36	0	13	42	5	0	27	135	1,277	900	'86	11,000	700	0	
Martinez,		Miss Mattie A. Flint,	23	0	0	0	0	197	0	0	0	197	0	1,000	'96	10,000	0	0	
Marysville,		Samuel Kenney,	110	0	45	0	20	48	12	2	15	150	1,124	1,000	'53	*300	0	0	
Mill Valley,		Frank L. Richardson,	0	0	0	0	0	0	0	0	0	0	0	0	0		0	0	0
Mokelumne Hill,		Mrs. John Bunny,	25	0	0	0	0	6	0	0	0	6	365	720	'95	2,300	10,000	0	
Montara,		John W. Drake,	46	43	5	0	0	20	0	0	0	25	1,000	800	'62	6,500	0	400	
Murphy's,		Mrs. J. E. Thane,	100	0	0	0	5	7	0	5	0	17	1,000	1,175	'89	4,000	1,600	0	
Nevada City,		Rev. Loyall L. Wirt,	112	25	30	0	16	70	20	0	28	189	21,142	6,000	'78	*400,000	0	0	
Niles,		J. W. Phillips,	865	128	4,091	265	333	5,148	671	182	8,424	22,668	800	†900	'75	10,000	0	700	
Oakland, 1st,		J. W. Leiter,	90	0	0	0	0	9	0	0	25	34	800	1,380	1902	*21,400	0	0	
" 2d,		Thomas M. Gardiner,	285	30	125	0	26	165	17	25	0	358	3,675	1,800	'88	*15,000	0	2,550	
" 4th,		J. C. McLeod,	150	35	284	16	27	250	50	22	9	686	3,497	900	'95	*26,000	0	0	
" Pilgrin,		J. H. W. Riley,	90	35	10	0	71	12	0	0	93	1,769	3,944	1,200	'95	9,000	0	7,600	
" Market st.,		Howard Moore,	264	73	68	16	60	65	16	1	33	285	3,084	†1,200	'95	*3,000	0	475	
" Fruitvale av.,		Miss E. A. Fraser,	122	0	5	0	10	34	7	4	10	70	1,084	†	'98	*3,000	0	0	
" Grace,			80	0	0	0	0	2	0	0	0	2	0	0				0	0
" Ward Mem.,			0	0	0	0	0	0	0	0	0	0	0	0				0	0

† Missionary aid to salary. \* No parsonage.

CHURCHES		CLERKS		MINISTERS		MEMBERS				ADMITTED			REMOVED			BAPT.			
City or Town	Org.	Name	Name	Ord.	C'd	Ma.	Fe.	To.	Ab.	C.	L.	To.	Di.	L.	R.	To.	Ad.	Inf.	Fam.
Oakland, Plymouth,	1902	Mrs. W. S. Sharp,	Albert W. Palmer,	'04	'07	65	137	202	12	23	32	55	4	8	13	25	10	12	250
" Japanese,	1908	Man Hayakawa,	Shinjiro Okubo,	'97	'04	50	20	70	0	6	6	12	3	8	0	11	6	0	50
" Boulevard,	1909	Herman F. Hiller,	[Supplied.]			18	27	45	0	7	38	45	0	0	0	0	6	0	0
Oakley,	1903	Andrew Lathrop Walker,	Wm. H. Cooke,	'80	'08	4	7	11	3	4	2	6	0	0	0	0	1	0	16
Oleander,	1890	Mrs. R. L. Harris,	Charles L. Hyde,	'94	'09	13	33	46	8	5	6	11	1	15	10	26	4	2	40
Oro Fino,	1876	Mrs. F. M. Quigley,	Mrs. Emma B. Luce,	'06	'05	1	4	5	0	0	0	0	0	0	0	0	0	0	15
Oroville,	1857	Miss Caroline L. Brandt,	Roscoe D. Douglass,	'03	'08	36	85	121	15	4	20	24	3	9	4	16	2	2	250
Pacific Grove,	1892	Miss Maud B. McCormick,	George Peebles,	'77	'10	46	116	162	29	8	7	15	4	10	0	14	1	0	80
Palermo,	1889	Mrs. Belle R. Briggs,	Charles C. Cragin,	'70	'08	8	11	19	2	4	0	4	1	1	0	2	3	0	75
Palo Alto,	1900	Miss Ellen M. Coddington,	[Royal H. Campbell, <i>Lic.</i> ]	'09	'09	59	114	173	42	2	4	6	0	14	0	14	0	2	100
Paradise,	1879	Fred W. Day, <b>Orloff,</b>	Lynnan W. Winslow,	'69	'09	17	24	41	0	3	14	17	0	4	15	19	3	0	60
Pescadero,	1865	Mrs. M. A. Chandler,	John W. Goffin,	'89	'07	9	26	35	0	0	0	0	1	1	0	2	0	19	45
Petaluma,	1854	Rev. R. W. Rogers,	Robert W. Rogers,	'00	'09	65	150	215	25	14	16	30	0	0	0	6	2	11	120
Port Costa,	1891	Wm. E. Young,	Wm. H. Cooke,	'81	'08	5	10	15	2	0	0	0	0	0	0	6	0	0	20
Porterville,	1874	Mrs. Anna L. Norris,	Albert G. Bryant,	'06	'07	65	113	178	0	25	8	33	1	1	0	2	22	4	300
Railroad Flat,	1900	Miss Grace Todd,				4	6	10	0	0	0	0	0	0	0	0	0	0	10
Redwood,	1862	Miss Clara M. Shelley,	Charles C. Kurtland,	'97	'04	41	88	129	18	7	8	15	1	6	0	7	2	8	150
Rio Vista,	1869	W. B. Pressley,	Wm. H. Scudder,	'82	'06	35	57	92	18	0	0	0	0	3	0	0	3	1	84
Rocklin,	1871	J. M. Walden,	William E. Eckles,	'01	'08	4	11	15	0	0	0	0	0	0	0	1	0	0	25
Rohnerville,	1874	A. C. Nelson,	Roscoe S. Nickerson,	'97	'09	18	29	47	0	0	0	0	0	0	0	2	0	0	40
Sacramento,	1849	Geo. A. Capen,	[Supplied.]			101	212	313	60	8	4	12	2	2	4	8	0	7	400
Salmon Creek, †	1900					0	7	9	0	0	0	0	0	0	0	7	0	0	0
San Andreas,	1866	Mrs. L. A. Allen,	George C. Adams, <i>i.</i>	'75	'96	213	420	633	86	18	22	40	12	20	0	32	4	9	75
San Francisco, 1st,	1849	Miss Edith M. West,	[Supplied.]			56	155	211	58	2	2	4	6	11	1	18	0	0	0
" Plymouth,	1862	Dea. Morris Marcus,	Richard K. Ham,	'01	'08	70	160	230	40	6	13	19	2	8	0	10	2	4	400
" Mission,	1863	Miss Madge Sprott,	Richard L. Walz,	'97	'03	39	63	102	20	14	2	16	2	2	36	40	0	15	200
" Green Street,	1865	Miss Louise Riley,	Leslie B. Briggs,	'08	'09	44	103	147	24	10	0	10	1	12	4	17	0	0	65
" Bethany,	1873	Mrs. A. A. Chamberlin,	[R. A. Goodwin, <i>Lic.</i> ]			13	26	39	0	0	0	0	0	0	0	0	0	0	50
" Ocean View, Sta. L,	1890	Leo Walters,	Charles C. Champlin,	'07	'09	23	45	68	7	3	14	17	1	1	0	2	1	2	75
" Park,	1893	Dea. R. H. Hall,	John A. Cull,	'92	'09	20	48	68	0	0	0	6	0	0	0	0	0	0	150
" Richmond,	1893		Oliver L. Corbin,	'93	'07	34	43	77	0	6	0	6	0	0	0	25	1	5	200
" Bethlèhem,	1894	Mrs. Eva Hemenway,	Noah C. Gause,	'04	'07	8	24	32	2	5	3	8	0	1	0	1	0	1	150
" Mayflower,	1895	Mrs. Jennie M. Ulrich,	[Sidney W. Wilcox, <i>Lic.</i> ]			6	21	27	6	6	6	12	0	0	0	2	6	7	20
" Sunset,	1896	Irving Merriam, <sup>a</sup>	Jee Gam,	'95	'95	96	27	123	6	6	6	12	0	0	0	2	2	0	7
" Chinese,	1904	Chin Quong,	[A. Buyshiro, <i>Lic.</i> ]			23	2	25	4	7	4	11	0	1	0	1	7	0	7
" Japanese,	1905	T. Midzushima,	[Supplied.]			2	10	12	0	0	0	0	0	0	0	3	0	5	35
" Pilgrim,	1907	Mrs. Sue Liebendorfer,	William T. Patchell,	'96	'03	128	309	437	64	17	19	36	1	25	27	53	6	0	200
San José,	1875	Mrs. Angie H. Webster,	Thomas G. Lewis,	'87	'06	11	19	30	'2	0	0	0	1	3	0	4	0	0	30
San Juan,	1880	J. A. Warnock,	Frank A. Bissell,	'82	'08	14	45	59	18	1	2	3	0	2	0	1	1	1	80
San Lorenzo, Union,	1879	A. Preston Crane,																	

<sup>a</sup> 137 45th av.

† Disbanded.

CHURCHES		SUNDAY SCHOOL			Y.P.S.				BENEFICENCE				SALARIES, VALUES, ETC.								
Place	Superintendent	Mem.	Mem.	Mem.	Foreign Miss.	Ed'n	Ch. Bdg.	Home Miss.	A.M. A.	S.S. A.	S.S. Aid	Min. Aid	Other	Total	Home Exp.	Salary, etc.	Ch. Rec.	Value of Ch. Prop.	Inv. Funds	Amt. of Debt	
Oakland, Plym.,	Rev. Albert W. Palmer,	300	70	\$137	\$6	\$35	\$117	\$45	\$15	\$6	\$29	\$390	\$3,615	\$1,500	\$1,500	\$1,500	1905	\$15,000	\$0	\$1,050	
" Japanese,	J. Ozaki,	10	0	0	0	0	0	0	0	0	0	0	0	0	0	0	0	10,000	0	0	
" Boulevard,	W. H. Griswold,	64	18	20	0	10	0	0	0	0	0	35	240	†	1904	*1,500	1904	*1,500	0	400	
Oakley,	Mrs. J. W. Brown,	40	0	1	0	6	8	0	0	0	0	15	700	†	1904	*2,000	'95	2,000	0	0	
Oleander,	Miss Mamie Kohler,	75	30	35	0	40	15	6	0	0	0	90	0	0	0	0	0	0	0	0	
Oro Fino,		0	0	0	0	0	0	0	0	0	0	0	0	0	0	0	0	0	0	0	
Oroville,	J. M. Keifer,	170	31	72	65	65	93	59	19	16	55	444	2,500	†	1904	*5,000	'78	*5,000	0	0	
Pacific Grove,	Silas W. Mack,	200	28	137	11	33	145	110	15	11	100	562	7,121	†	1904	*28,000	'93	28,000	0	1,500	
Palermo,	Frank S. Briggs,	48	0	19	0	5	18	11	3	0	0	56	518	†	1904	*3,000	'90	*3,000	0	0	
Palo Alto,	Oscar M. Easterday,	136	40	112	1	44	119	9	8	0	0	293	2,500	†	1904	*18,000	1905	*18,000	0	5,500	
Paradise,	Rev. L. W. Winslow,	40	0	0	0	8	0	0	0	0	0	8	2,800	†	1904	*1,500	1909	*1,500	0	0	
Pescadero,	Mrs. M. A. Clamdtler,	28	0	4	0	5	25	0	3	1	38	76	375	†	1904	*5,500	'91	5,500	0	0	
Petaluma,	Miss Catherine D. Denman,	210	50	91	16	40	90	17	26	6	70	356	3,000	†	1904	20,000	1904	20,000	0	500	
Petaluma,	Mrs. J. Edwards,	40	0	1	0	0	3	0	0	0	0	4	300	†	1904	*2,100	'91	*2,100	0	0	
Porterville,	Rev. J. A. Milligan,	140	46	0	0	0	68	0	0	0	0	68	4,000	†	1904	38,000	1909	38,000	0	10,000	
Railroad Flat,	F. Z. Towle,	20	0	0	0	0	0	0	0	0	0	0	0	0	0	0	0	0	0	0	
Redwood,	L. P. Belrens,	150	40	70	0	20	84	10	24	5	70	283	1,888	†	1904	8,000	'63	8,000	0	0	
Rio Vista,	Mrs. W. B. Pressley,	70	50	118	0	12	20	16	7	7	0	180	1,550	†	1904	5,000	'70	5,000	0	0	
Rocklin,	Mrs. Marion Cheney,	36	0	0	0	5	9	0	5	0	0	19	252	†	1904	2,500	'95	2,500	0	0	
Rohnerville,	Mrs. Louise McDonald,	60	45	0	0	0	10	0	0	0	0	10	0	0	0	†	'74	*700	0	0	
Sacramento,	Charles T. Tinkey,	172	43	92	10	20	74	40	8	3	250	497	5,379	†	1904	3,000	'54	*40,000	0	2,500	
Salmon Creek,		26	0	0	0	0	0	0	1	0	0	1	0	0	0	0	'89	*1,000	0	0	
San Andreas,	Mrs. J. A. Holland,	129	0	1,091	436	535	1,737	138	40	204	197	27,819	10,946	†	1904	*30,000	1906	*30,000	0	0	
S. Francisco, 1st,	Robert C. Owens,	75	0	190	0	142	270	0	22	0	0	624	4,250	†	1904	20,000	'82	20,000	0	0	
" Plymouth,	Morris Marcus,	150	110	56	0	94	84	0	10	0	252	496	1,894	†	1904	35,500	'82	35,500	0	0	
" Mission,	F. W. Finch,	110	60	75	5	5	75	5	10	2	15	192	15,000	†	1904	40,000	1908	40,000	0	0	
" Green St.,	J. W. Hatch,	93	15	37	30	52	76	79	0	7	90	371	2,307	†	1904	*20,000	'88	*20,000	0	1,440	
" Bethany,	A. T. Ruthrauff,	125	0	0	0	0	15	0	0	0	0	15	0	0	0	†	'88	6,000	0	0	
" Ocean View,	Wm. R. Rae, Sta. L.,	110	25	34	0	85	12	0	6	0	25	162	1,184	†	1904	15,900	'98	15,900	0	4,000	
" Park,	C. L. Matson,	125	35	0	0	0	8	0	0	0	0	8	0	0	0	†	'98	26,000	0	0	
" Richmond,	William Jamieson,	110	23	5	0	8	8	0	0	0	32	53	1,200	†	1904	*8,500	'94	*8,500	0	300	
" Bethlehem,	Mrs. Noah C. Gause,	87	0	5	0	5	0	9	2	0	18	39	663	†	1904	*10,000	'88	*10,000	0	0	
" Mayflower,	Mrs. M. L. Alexander,	100	32	0	0	0	4	0	0	0	2	6	1,200	†	1904	*5,100	1901	*5,100	0	3,200	
" Sunset,	Chun Toy,	30	0	355	0	7	0	367	0	0	58	787	0	0	0	†	1909	800	0	0	
" Chinese,		0	0	21	0	0	0	185	0	0	0	206	208	†	1909	0	0	0	0	0	
" Japanese,	Charles M. Bufford,	70	0	10	1	7	10	4	4	4	9	49	424	†	1909	*2,700	'83	*2,700	0	0	
" Pilgrim,	H. M. Finnermore,	274	114	913	20	30	765	60	33	15	0	1,836	18,862	†	1909	*35,000	'75	*35,000	0	7,000	
San Jose,	Rev. T. G. Lewis,	38	6	5	0	7	51	0	5	0	6	74	455	†	1909	*2,000	'80	*2,000	0	0	
San Juan,	Miss Avis Toon,	72	36	0	0	0	0	0	0	0	27	27	1,475	†	1909	*5,000	'75	*5,000	0	0	
San Lorenzo,																					

† Missionary aid to salary. \* No parsonage.

CHURCHES		CLERKS		MINISTERS		Ord.		MEMBERS			ADMITTED			REMOVED			BAPT.			
City or Town	Org.	Name	Name	Name	Ord.	C'd	Ma.	Fe.	To.	Ab.	C.	L.	To.	Di.	L.	R.	To.	Ad.	Inf.	Fam.
San Mateo,	1864	John T. Creighton,	E. Clarence Oakley,	'81	'10	36	72	108	15	6	3	9	0	19	55	74	1	11	140	
San Rafael,	1893	Mrs. S. J. Norton,	Clarence H. Stevens,	'95	'08	35	49	84	10	16	8	24	1	4	2	7	16	7	150	
Santa Cruz,	1857	Ernest F. Otto,	James B. Orr,	'89	'07	180	416	596	92	32	12	44	15	26	69	110	19	16	350	
Santa Rosa, 1st,	1888	Miss Kate Kinley,	Arthur B. Patten, <i>z.</i>	'94	'05	63	144	207	30	0	8	8	3	4	2	9	0	2	122	
" " Todd,	1907	Mrs. Loretta Barnett, <sup>a</sup>	Enoch E. Chakurian,	'97	'08	10	18	28	4	5	0	5	0	2	0	2	3	0	40	
Sanger, Salem,	1909		Johannes Koch,	'88	'09	10	13	23	0	0	23	23	0	0	0	0	0	0	0	
Saratoga,	1872	Mrs. Kate A. Merrill,	Charles W. Merrill,	'73	'03	74	63	137	14	15	1	16	2	4	1	7	10	1	75	
Sebastopol,	1889		Ira G. Hambleton,	'98	'07	43	49	92	18	0	3	3	0	4	2	6	0	0	100	
Sierraville,	1884	Mrs. Elsie Nightingale,	[Henry M. Bowman, <i>Lic.</i> ]	'08	'08	9	48	57	12	2	0	2	0	0	7	7	1	5	35	
Sonoma,	1871	Mrs. Georgia Munfrey,	William C. Day,	'75	'07	22	49	71	15	3	5	8	1	1	2	4	0	0	100	
Soquel,	1868	L. G. Hodgson,	William J. Speers,	'01	'09	17	56	73	0	0	1	1	3	2	21	26	0	0	45	
Stockton,	1865	Miss Mary Hardy,	Reuben H. Sink,	'83	'89	44	121	165	35	5	6	11	1	10	1	12	2	8	150	
Suisun,	1876	Mrs. F. S. Gurnette,				16	43	59	7	0	0	0	0	5	0	5	0	0	50	
Sunnyvale,	1905	Will C. Beal,	Reed B. Cherrington,	'00	'05	30	45	75	9	9	5	14	1	8	0	9	5	5	104	
Sanol Glen,	1885	Mrs. John Trimmingham,	[Harold S. Tuttle, <i>Lic.</i> ]	'08	'08	12	17	29	7	0	5	5	0	10	0	10	0	0	30	
Thermalito,	1891					2	2	4	1	0	0	0	0	0	4	4	0	0	4	
Tipton,	1884	John S. Beedic,	[William Louch, <i>Lic.</i> ]	'09	'09	4	10	14	14	6	2	8	0	1	5	6	0	0	14	
Tulare,	1874	Miss Grace E. Lindner,	Raymond B. Dunlap,	'07	'09	25	70	95	7	1	14	15	1	6	0	7	0	0	150	
Weaverville,	1884	Mrs. Anna Junkans,	Huber Burr,	'00	'08	12	52	64	64	18	0	18	0	4	10	14	14	1	250	
Woodland,	1870	Miss Maud M. Huston,	[Supplied.]			12	44	56	9	0	11	11	1	4	0	5	0	0	20	
Wyandotte,	1894	Mrs. Addie Grubbo,				2	4	6	6	0	0	0	0	0	6	6	0	0	4	

<sup>a</sup>Santa Rosa, R. F. D. 5.

NAME OF STATE ORGANIZATION: NORTHERN CALIFORNIA CONGREGATIONAL CONFERENCE.

NAMES OF CHURCHES ADDED: Montara, 1st; Oakland, Boulevard; Sanger, Salem.

NAMES OF CHURCHES CHANGED: Alameda, Ward Memorial, to Oakland, Ward Memorial; Fruitvale, 1st, to Oakland, Fruitvale av.; Fitchburg, Grace, to Oakland, Grace.

NAMES OF CHURCHES DROPPED: Douglass Flat; The Island; Salmon Creek.

CHURCHES: *Supplied by*, — Pastors installed by council, 6; pastors otherwise, 90; licentiates, 13; supplies, 10; vacant, 15. Total, 134.

MINISTERS: Pastors installed by council, 6; pastors otherwise, 76; supplying churches, 2. Total, 84. Without charge, 70. Total number of ministers, 154.

CHURCHES	SUNDAY SCHOOL		BENEFICENCE				SALARIES, VALUES, ETC.										
	Place	Superintendent	Y. P. S.		Home A. M. A.	S. S.	Min. Aid	Other	Total	Home Exp.	Salary, etc.	Ch. Erec.	Value of Ch. Prop.	Inv. Funds	Amt. of Debt		
			Mem.	Mem.													
San Mateo,	Wm. T. McCollan,		205	32	\$35	\$20	\$0	\$30	\$0	\$17	\$137	\$1,200	'68	\$15,000	\$0	\$700	
San Rafael,	Harold Clifford,		60	50	10	0	0	0	0	5	37	+1,500	'98	*5,000	0	0	
Santa Cruz,	Miss Mary E. Morgan,	h	523	40	254	15	65	53	30	23	787	4,357	'90	40,000	0	0	
Santa Rosa,	George J. Reading,		100	31	132	9	27	17	15	53	405	1,815	'90	*8,000	0	0	
"	Lester C. Mermann,		95	25	0	0	1	5	0	20	28	230	1902	*1,000	0	0	
Sauger,			0	0	0	0	0	0	0	0	0	0					
Saratoga,	Henry T. Plant,	h	135	31	141	15	46	15	25	10	707	1,508	'76	4,300	0	0	
Sebastopol,	Rev. Ira C. Hambleton,		95	15	27	0	8	6	3	10	77	800	1900	7,500	0	0	
Sierraville,	Mrs. Ida Joy,		60	0	0	0	8	8	0	0	39	686	'84	1,500	0	0	
Sonoma,	Mrs. Lenore Duhring,		103	20	39	0	9	6	0	5	77	950	'76	*6,000	0	350	
Soquel,	Morris B. Lowry,	h	163	0	73	0	4	0	0	8	91	800	'68	*5,000	0	0	
Stockton,	A. C. Thorp,		197	55	117	0	17	110	23	0	37	9,052	1,500	1900	11,000	0	0
Suisun,	Mrs. B. F. Rush,		67	0	0	0	16	12	0	4	44	900	800	4,000	0	1,200	
Sunnyvale,	W. C. Beach,		104	68	203	0	5	17	12	10	287	2,100	+1,000	1906	*2,000	0	300
Suñol Glen,	Mrs. J. Trimmingham,		25	17	2	0	3	25	0	0	30	0	+500	1906	*4,000	0	300
Thermalito,	Mrs. Paul Morse,		10	0	0	0	0	0	0	0	0	0	0	0	0	0	0
Tipton,	Mrs. Victoria Coon,		60	0	0	0	3	0	0	0	19	217	'85	*1,000	0	0	
Tulare,	Herbert Newby,		150	60	22	0	9	8	10	11	116	900	1900	5,000	0	0	
Weaverville,	Rev. Huber Burr,		85	25	0	0	25	45	10	50	130	1,050	1,000	1,500	0	0	
Woodland,	Mrs. Marcia Zimmerman,		30	0	0	0	0	16	7	0	23	935	+1,000	*3,000	0	0	
Wyandotte,			0	0	0	0	0	1	0	0	1	0	1900	*1,000	0	0	

† Missionary aid to salary. \* No parsonage.

Under salary, yoked churches and those supplied by students, not included.

MEMBERSHIP: No. of males, 5,022; No. of females, 9,341. Total, 14,363.  
 Absent, 1,767. Additions, — on confession, \$22; by letter, 758. Total, 1,580. Removals, — death, 160; dismission, 572; revision, 755. Total, 1,487.

BAPTISMS: Adults, 283; infants, 519.

FAMILIES: 12,514.

SUNDAY SCHOOLS: Members, 12,879.

YOUNG PEOPLE'S SOCIETIES: Societies, 75; members, 3,017.

CONTRIBUTIONS: No. of churches contributing, 119. Foreign Missions, \$12,373; Education, \$4,947; Church Building, \$5,069; Home Missions, \$12,942; American Missionary Association, \$4,161; Sunday Schools, \$1,532; Ministerial Aid; \$662; Other, \$32,496. Total, \$74,182.

HOME EXPENSES: No. of churches reporting, 87; amount, \$217,274.

INCREASE: Members, 93; Benevolence, \$25,395.

DECREASE: Sunday School Members, 529; Home Expense, \$3,733;

Value of Property, \$26,330; Amount of Debt, \$10,746.

For Fifth-Year Statistics see General Summaries.

CALIFORNIA (SOUTHERN).

SOUTHERN CALIFORNIA CONGREGATIONAL CONFERENCE. Organized May 3, 1887. OFFICERS: Wm. Horace Day, D.D., Los Angeles, moderator; H. A. Palmer, 1741 Harvard Boulevard, Los Angeles, statistical secretary; F. M. Wilcox, Lamanda Park, Los Angeles, treasurer. SESSION OF 1910: First Church, Los Angeles, May 2, 3, 4.

CHURCHES		CLERKS		MINISTERS		MEMBERS						ADMITTED			REMOVED			BAPT.		
City or Town	Org.	Name	Name	Ord.	C'd	Ma.	Fe.	To.	Ab.	C.	L.	To.	Di.	L.	R.	To.	Ad.	Inf.	Fam.	
Alpine,	1894	A. Percy Foss,	Michael A. Martin,	'06	'09	8	7	15	2	2	0	2	0	0	0	0	2	0	34	
Avalon,	1889	Eugene B. Dye,	Edgar R. Fuller,	'86	'97	22	39	61	15	14	6	20	1	1	3	10	5	5	60	
Bakersfield,	1892	Alfred Clarke,	[Lyle Harris, <i>Lic.</i> ]	'09	'09	49	126	175	9	16	19	35	1	6	3	10	5	3	160	
Barstow,	1901	Mrs. W. D. Sullivan,	Everett J. Rackall,	'94	'08	8	13	21	2	10	10	10	2	2	2	2	0	0	63	
Bloomington,	1892	James E. Easton,	Joseph Steele, jr.,	'92	'09	13	23	36	5	0	0	8	0	2	1	1	0	0	45	
Buena Park,	1888	John Crawford,	E. Ernestus Harring,	'02	'09	20	21	41	7	1	10	11	0	6	0	6	1	2	75	
Calenico,	1903	Edmund F. Chumard,	Edward McLehann,	'97	'08	26	37	63	16	6	5	11	3	2	2	0	5	0	90	
Chula Vista,	1891	M. E. Churchill,	Henry Kingman, z.	'88	'00	205	320	525	105	20	71	91	4	21	16	41	5	0	250	
Claremont,	1888	J. Lee Shepard,	William Haresnape,	'90	'08	27	56	83	2	11	9	20	2	1	8	11	7	0	65	
Compton,	1887	Harry N. Sweet,	Chester Ferris,	'98	'07	54	132	186	24	16	19	35	2	3	4	9	9	0	140	
Corona, 1st,	1906	Mrs. N. C. Burbank,	John A. Eakin,	'94	'09	6	9	15	9	7	5	12	2	2	2	2	0	0	40	
" Union, E. F. D. 1,	1887	Ernest Dickinson,	William O. Coward,	'09	'09	9	12	21	5	7	5	12	1	1	1	1	0	0	18	
Delhessa,	1889	Rossau J. Wilmot,				2	3	5	0											
De Luz,	1903		Dana W. Bartlett,	'87	'96	6	12	18												
Dolgeville, †	1887		Alfred W. Hare,	'96	'09	5	20	25												
Eagle Rock, †	1887		Ralph B. Larkin,	'94	'08	39	71	110	17	12	9	21	0	9	4	13	7	2	80	
Escondido,	1887	Dea. Dexter Parker,																		
Etowanda,	1893	Fred Koch,	Sammuel G. Lamb,	'79	'07	10	16	26	5	1	7	8	0	2	1	3	0	0	50	
Graham,	1907	S. P. Broward,	Merriman B. Davenport,	'95	'09	12	18	30	5	1	7	8	0	6	0	6	1	1	75	
Hawthorne,	1908	Austin O. Clement,	[W. C. Faucette, <i>Lic.</i> ]	'09	'09	11	16	27	0	16	3	19	0	0	1	1	0	0	60	
Iber,	1907	Chas. J. Booth,				22	21	43	14	9	6	15	0	2	0	2	2	0	40	
Highland,	1884	James Wynne,	Thomas M. Price,	'83	'06	90	138	228	20	29	21	50	0	7	0	7	30	5	87	
Hyde Park,	1890	Frank B. Clark,	John M. Schaeffe,	'87	'90	11	20	31	4	9	0	9	0	0	0	0	0	0	30	
Jasper,	1909	Dr. M. B. Campbell,	[Home Missionary supply.]			10	6	16	0	4	12	16	0	0	0	0	0	0	25	
Kern, Bakersfield,	1905	Mrs. G. A. Eddy,	Albert L. Knudson,	'01	'08	21	60	81	8	28	13	41	0	2	0	2	0	0	200	
La Canada,	1897	Mrs. Julia M. McMullin,	William N. Burr,	'88	'09	20	27	47	19	0	13	13	0	4	0	4	0	0	75	
La Jolla,	1908	Mrs. Anson P. Mills,				5	26	31	5	3	15	18	2	2	2	4	4	0	30	
Lake View,																				
La Mesa,	1895	Henry M. Reed,	John W. Doane,	'94	'09	10	22	32	9	0	0	0	0	7	0	7	0	1	40	
" Springs,	1909	Ernest J. Luff,	[W. C. Fanebette, <i>Lic.</i> ]			9	15	24	0	9	15	24	0	0	0	0	0	0	30	
Lawndale,	1907	Dea. Richard H. Hodge,	Clifford N. Hand,	'06	'10	19	29	48	13	2	2	4	0	4	1	5	1	1	17	
Lemon Grove,	1894	Abraham L. Denlinger,	Matthew D. Reid,	'97	'08	23	32	55	8	10	16	26	0	7	6	0	0	0	24	
Little Lake, Hemet,	1904	Jacob Seheld,	Shelton Bissell,	'02	'08	46	72	118	32	4	12	16	2	12	0	14	0	1	65	
Long Beach, 1st,	1887	J. A. Miller,																		
Plymouth,	1904	W. H. Crose,	Henry K. Booth,	'01	'09	120	241	361	70	8	40	48	8	24	9	41	2	0	165	
Los Alamitos,	1897	Mrs. Belle E. Shutt,	[Arthur L. Seward, <i>Sup.</i> ]	'78	'08	2	4	6	1	0	0	0	1	1	1	3	0	0	12	

† Church reorganizing. ‡ Last Hollywood, see Los Angeles. Cotgrove, see Los Angeles.

CHURCHES	SUNDAY SCHOOL		BENEFICENCE							SALARIES, VALUES, ETC.									
	Place	Superintendent	Members	Young People's Societies, Mem.	Foreign Missions	Education	Church Bldg.	Home Missions	Am. Miss. Association	Cong. S. S. and Pub. Soc.	Ministerial Aid	Other Charities	Total	Home Expenditure	Salary, etc.	Date Erection of Church	Value Church Property	Investment Funds	Am't. of Debt
Alpine,			0	0	\$0	\$0	\$0	\$0	\$0	\$0	0	\$5	\$5	\$0	\$0		\$0	0	\$0
Avalon,			62	0	95	0	10	125	160	20	0	50	205	660	†825	'89	10,000	0	0
Bakersfield,	Lydia A. Colton,		189	60	0	0	0	331	0	6	0	25	740	4,725	1,500	'92	11,000	0	1,800
Barstow,	Mrs. S. S. Hill,		35	12	0	0	0	0	0	0	0	0	0	0	†700		0	0	0
Bloomington,	W. C. McCulley,		73	0	14	1	31	31	8	7	8	6	54	1,550	†800	'90	5,000	0	0
Buena Park,	Mrs. Frank Martin,		70	16	4	0	31	31	0	6	0	26	742	†600	'91	2,650	0	0	
Calcedo,	Rev. E. E. Harring,		75	39	7	0	5	5	0	6	0	0	760	†800	1905	3,000	0	0	
Chula Vista,	Hulcey Phelps,		151	25	41	6	46	46	15	3	2	22	1,446	1,000	'94	7,000	0	400	
Claremont,	Rev. George Irving,		385	80	942	14,155	98	610	232	85	43	184	16,349	5,927	2,700	1906	*24,000	0	675
Compton,	James Miller,		61	16	15	2	13	17	6	1	5	34	93	1,400	1,225	'88	4,000	0	0
Corona, Ist,	A. M. Stafford,		170	65	300	25	40	300	40	35	25	66	831	2,185	1,350	'87	6,100	0	0
" Union,	James Fear,		65	0	0	0	0	0	0	0	0	0	0	0	400		0	0	0
Dehesa,	Joseph A. Nelson,		45	18	0	5	5	5	0	0	0	5	5	†100	'94	800	0	200	
De Luz,	Rosseau J. Wilmot,																		
Dolgeville,																			
Eagle Rock,	Wm. Schmeltz,		140	25	908	8	15	160	20	6	3	25	1,145	2,103	1,200	'87	*5,000	0	600
Escondido,	Ernest Muller,		50	21	39	3	20	41	11	0	0	32	114	700	700	1902	4,500	0	0
Etowanda,	Wm. Bell,		55	31	8	1	4	9	3	1	6	6	32	410	†600	1907	*1,800	0	0
Graham,	W. H. Finley,		40	0	0	0	0	25	0	0	0	0	25	150	†600	1907	*600	0	0
Hawthorne,	R. H. Moorehouse,		40	0	0	0	0	0	0	0	0	0	0	716	†1,000		100	0	0
Heber,	Thomas Henslee,		130	51	242	36	67	272	90	25	12	131	875	1,900	1,400	1905	13,000	0	0
Highland,	Frank B. Clark,		60	0	3	0	0	5	0	7	4	4	19	553	370	1901	*5,000	0	0
Hyde Park,	R. B. Burhaus,		50	0	0	0	0	0	0	0	0	0	0	0	†		0	0	0
Jasper,	Mrs. G. A. Eddy,		129	45	10	9	9	12	4	5	6	6	46	1,550	†1,000	1908	*6,320	0	0
Kern,	Rev. W. N. Burr,		75	20	0	0	0	15	20	8	0	3	46	1,021	†750	'97	6,700	0	0
La Canada,	Dr. Edward Howard,		52	17	10	0	9	45	12	5	0	10	91	934	†800	'97	*5,000	0	0
La Jolla,																			
Lake View,																			
La Mesa,	J. Griffith,		73	0	30	0	17	67	0	0	0	0	114	341	†300	'96	1,000	0	0
" Springs,	Edward B. Light,		41											390	†900				
Lawndale,	Mrs. K. R. Hodgc,		18					2				2	94	†60					
Lemon Grove,	Chas. A. Shultz,		72	41	31	2	11	25	0	5	0	10	72	526	†500	'94	3,000	0	0
Little Lake,	Rev. A. N. Thompson,		60	32	58	0	0	19	6	6	0	7	98	500	365	1908	*2,500	0	0
Long Beach, Ist,			75	0	250	37	70	280	93	25	13	135	903	3,335	2,000	1907	*38,000	0	1,600
" Plymouth,	Arthur E. Paine,		263	35	0	0	4	0	0	5	0	0	9	383	†300	'97	*2,000	0	0
Los Alamitos,	Mrs. Sarah L. Seward,																		

† Missionary aid to salary. \* No parsonage.





CHURCHES	SUNDAY SCHOOL		BENEFICENCE										SALARIES, VALUES, ETC.							
	Place	Superintendent	V.P.S.		Foreign Miss.	Ed'n	Ch. Bdg.	Home Miss.	A.M.A.		S.S.	Min. Aid	Other	Total	Home Exp.	Salary, etc.	Ch. Erec.	Value of Ch. Prop.	Inv. Funds	Amt. of Debt
			Mem.	Mem.					A.	A.										
Los Angeles, 1st,	C. E. Fisher,		800	204	\$8,575	\$1,446	\$798	\$3,255	\$1,007	\$263	\$777	\$3615	\$21311	\$14703	\$2,000	1903	*\$140,000	\$2,000	\$0	
" Park,	Chas. Andrew,		208	14	60	0	29	97	0	2	0	83	271	1,451	800	'88	12,500	0	550	
" Mayflower,	Albert Burris,		50	30	0	0	0	6	0	5	0	23	34	625	†	1906	4,500	0	100	
" Vernon,	D. Draper,		546	40	148	0	60	390	32	45	14	127	816	2,186	1,300	'85	*10,000	0	0	
" East,	Mrs. F. E. Prior,		172	34	76	0	0	66	0	8	0	0	150	2,614	1,200	'87	10,000	0	0	
" Pico Heights,	L. J. Miller,		200	34	50	0	135	90	0	0	0	45	320	2,250	1,000	1903	14,100	0	1,250	
" West End,	S. H. Hubbard,		75	25	0	0	4	5	0	0	0	13	22	986	†520	'97	6,000	0	0	
" Plymouth,	A. L. Bachman,		160	22	285	21	46	323	36	10	20	0	741	4,073	1,500	1907	*25,000	0	2,250	
" Olivet,	Benjamin G. Wright,		58	15	54	0	40	58	0	5	0	65	222	1,542	1,200	'89	*15,000	0	0	
" Bethlehem,	Harold Pelegrin,		60	50	8	0	8	60	0	0	0	25	273	1,500	1,500	1906	17,000	0	0	
" Salem,	Charles C. Buffett,		125	40	176	0	15	107	0	0	0	0	298	413	159	1901	500	0	0	
" Brooklyn H's,	Rev. J. T. Price,		100	22	20	0	10	12	0	0	0	0	32	470	†900	1903	*8,000	0	2,200	
" Trinity,	Andrew Johnson,		87	36	9	0	10	36	9	10	0	5	79	1,049	†900	1907	4,500	0	500	
" Garvanza,	O. A. Dearduff,		183	41	24	0	0	42	0	13	0	25	104	2,766	†1,200	1908	*8,000	0	1,700	
" Colegrove,	A. C. Bennett,		160	41	30	5	8	34	11	3	2	16	109	2,082	†1,000	0	2,000	0	0	
" Mt. Hollywood,	F. A. Brown,		190	27	104	4	7	107	11	3	2	56	294	1,757	†2,000	1906	*17,000	0	1,800	
" Messiah,	M. E. Austin,		210	67	0	0	0	0	0	0	0	0	15	256	†1,200	0	2,000	0	0	
" Pilgrim,	Alex. D. Cooper,		67	0	10	0	5	0	0	0	0	0	0	900	†1,200	1908	1,000	0	0	
" Manhattan Beach	Harry D. Meacham,		27	0	0	0	0	0	0	0	0	0	0	364	†161	0	0	0	0	
" Maricopa,	Mrs. F. F. Weed,		53	0	0	0	0	0	0	0	0	0	0	400	†700	'92	3,800	0	0	
" McKittrick,	Miss Amy J. McKittrick,		37	0	0	0	0	0	0	0	0	25	129	400	†700	'92	3,800	0	0	
" Mentone,	Mrs. K. G. Robertson,		43	0	55	9	5	28	7	7	0	21	130	1,568	†1,500	'88	*6,500	0	200	
" Monrovia,	Chas. E. Winslow,		76	13	35	5	12	40	13	3	1	21	130	1,568	†600	'91	600	0	0	
" Moreno,	A. C. Heild,		40	0	0	0	0	0	0	0	0	0	0	0	†	0	0	0	0	
" Mountain View,	Mrs. Wells,		40	21	31	0	9	77	0	8	0	0	125	788	†800	'82	2,500	0	500	
" National City,	Philip Colburn,		110	0	0	0	0	0	0	0	0	0	0	900	†1,200	1908	1,000	0	0	
" Norwalk,	Miss Rose Fraser,		48	0	0	4	13	6	0	3	0	0	32	652	†600	'96	1,800	0	0	
" Oil Center,	J. W. Campbell,		100	0	0	0	58	17	0	5	0	80	900	900	†840	1907	1,000	0	0	
" Ontario,	W. L. Malone,		274	62	2,338	2270	72	657	192	39	77	262	5,007	5,296	1,800	'88	12,500	0	1,000	
" Pahns,	S. C. Perine,		82	18	0	0	0	5	0	0	0	22	32	1,000	†900	0	0	0	0	
" Panama,	Arthur D. Vittum,		45	0	14	2	9	16	5	6	1	7	60	700	†600	1900	2,500	0	60	
" Pasadena, 1st,	A. L. Hamilton,		304	80	691	26	26	544	247	20	50	152	1,730	5,773	3,500	0	*70,000	0	0	
" North,	Frank Croxley,		234	55	144	5	5	140	20	15	67	40	436	2,453	1,200	'92	8,000	0	0	
" Lake av.,	M. W. Brown,		452	66	82	12	116	195	39	227	5	316	992	3,575	1,500	1905	*17,000	0	0	
" West Side,	John F. Barnes,		192	22	111	30	10	200	141	28	0	275	795	8,188	2,000	'87	30,000	0	0	
" Paso Robles,	R. W. Mize,		57	19	48	0	11	67	0	8	0	7	141	611	†750	1901	*3,000	0	0	
" Ferris,	T. D. Kirkpatrick,		75	22	0	0	0	40	0	3	1	0	44	893	700	'87	4,500	0	0	
" Pioneer,	J. P. Storrs,		350	199	256	12	67	1,586	30	13	43	945	2,952	3,371	2,100	'87	28,000	0	2,000	
" Pomona,																				

† Missionary aid to salary. \* No parsonage.

CHURCHES		CLERKS		MINISTERS		MEMBERS				ADMITTED			REMOVED			BAPT.			
City or Town	Org.	Name	Name	Ord.	C'd	Ma.	Fe.	To.	Ab.	C.	L.	To.	Di.	L.	R.	To.	Ad.	Inf.	Fam.
Poway,	1887	Adams Chapin,	Edward B. Adams,	'06	'07	3	5	8	3	0	0	0	1	0	0	0	1	0	10
Rainona,	1898	Mrs. Mattie T. Miles,	John H. Williams, i.	'73	'03	15	21	36	6	1	2	3	0	11	0	11	0	0	2
Redlands,	1898	E. E. Major,	William P. Hardy,	'93	'08	186	374	560	50	21	28	49	7	16	0	23	15	6	300
Redondo Beach,	1894	B. A. Furlong,	George F. Mathes,	'93	'07	28	49	77	5	8	16	24	1	5	2	8	4	2	95
Rialto,	1890	Dea. W. J. C. Hanson,	Horace Porter,	'89	'09	31	44	75	14	1	7	8	0	4	0	4	0	4	5
Riverside,	1872	Arthur F. Clarke,	Wesley R. Bosard,	'89	'09	192	395	587	100	17	25	42	2	27	0	29	8	4	295
Rosedale,	1892	Archie Burnett,	Charles N. Queen,	'99	'09	9	20	29	8	0	0	0	1	4	0	5	0	0	40
San Bernardino,	1867	Mrs. Eugene H. Lyman,	Willard B. Thorpe,	'86	'09	50	107	157	9	8	21	29	4	8	0	12	5	1	140
" Bethel,	1896	Mrs. P. S. Knight,	Stephen G. Emerson, i.	'91	'08	5	12	17	0	1	0	1	0	1	0	1	0	0	7
San Diego, 1st,	1886	Lawrence W. Carr,	Matthew D. Reid,	'90	'08	151	349	500	60	23	58	81	6	27	21	54	8	5	250
" Logan Heights,	1888	Mrs. Evelyn L. Dick,	Albert E. Fitch,	'90	'08	32	43	75	18	6	6	12	0	11	0	11	2	2	40
San Jacinto,	1886	Mrs. H. K. Smith,	Charles H. Seccombe,	'97	'08	29	41	70	19	6	14	20	1	9	5	15	3	3	40
San Luis Obispo,	1892	Mrs. B. F. Whitmer,	William C. Merrill,	'96	'08	18	27	45	0	2	2	4	2	8	10	20	1	0	28
Santa Ana,	1889	Miss M. Janette Rowell,	Hiram L. Hoyt,	'95	'09	89	176	265	35	18	27	45	1	3	1	5	6	1	175
Santa Barbara,	1867	Dea. Bion B. Williams,	O. Franklin Thayer,	'84	'02	66	154	220	9	7	10	17	1	3	3	7	3	4	125
Satecoy,	1890	Mrs. Lillian K. Owens,	James M. Campbell,	'80	'06	15	34	49	6	2	1	3	1	0	1	2	0	1	65
Sherman,	1896	Leland J. Durfy,	[Home Missionary supply.]	'86	'09	19	34	53	2	2	6	8	1	5	24	30	0	2	70
Sierra Madre,	1886	John C. Dickson,	Nicholas C. B. Smith,	'66	'05	43	65	108	2	3	27	30	2	14	3	19	1	4	148
Spring Valley, Helix,	1888	Dea. C. Hineck,	Alex. McGregor,	'00	'09	3	4	7	36	84	120	39	8	3	11	2	6	8	1
Ventura,	1869	Frank C. Doty,	William Haresnape,	'00	'09	6	6	12	6	12	12	12	0	0	0	0	0	0	16
Verde,	1909	Mrs. Anna W. Hall,	[Home Missionary supply.]	'00	'09	36	39	75	12	1	6	7	0	13	0	13	0	0	42
Villa Park,	1889	Herbert Bates,	Wesley R. Boyard,	'99	'09	11	11	22	2	2	0	13	0	0	0	0	0	0	35
Wasco,	1892	Mrs. Briggs,	William Haresnape,	'86	'07	89	150	239	25	1	9	10	0	13	1	13	1	0	150
Whittier,	1894	W. W. Howard,		'90	'08	7	17	24	7	2	8	10	0	4	4	4	0	0	50
Willowbrook,	1906	Mrs. C. B. Reas,																	

NAME OF STATE ORGANIZATION: SOUTHERN CALIFORNIA CONGREGATIONAL CONFERENCE.

NAMES OF CHURCHES ADDED: Jasper; La Mesa, Springs; Mountain View; Los Angeles, Pilgrim; Verde.

NAMES OF CHURCHES DROPPED: Jamul.  
NAMES OF CHURCHES REORGANIZING (not complete): Dolgeville; Eagle Rock.

CHURCHES: *Supplied by*, — Pastors installed by council, 4; pastors otherwise, 72; licentiate, 4; supplies, 5; vacant, 15. Total, 100.

MINISTERS: Pastors installed by council, 5; pastors recognized by council, 72; pastors otherwise, 1; supplying churches 9. Total, 87.

MEMBERSHIP: No. of males, 4,486; No. of females, 8,093. Total, 12,579. Absent, 1,716. *Additions*, — on confession, 758; by letter, 1,178. Total, 1,936. *Removals*, — death, 118; dismissal, 706; revision, 231. Total, 1,055.

BAPTISMS: Adults, 302; infants, 181.

FAMILIES: 8,631.

SUNDAY SCHOOLS: Members, 11,593.

CHURCHES	SUNDAY SCHOOL		Y. P. S.				BENEFICENCE				SALARIES, VALUES, ETC.							
	Place	Superintendent	Mem.	Mem.	Ch. Pdg.	Home Miss.	A. M. A.	S. S. Aid.	Min. Aid.	Other	Total	Home Exp.	Salary, etc.	Ch. Erec.	Value of Ch. Prop.	Inv. Funds	Amt. of Debt	
Poway,	Miss Ellie A. Kent,		25	0	\$3	\$	\$	\$4	\$	\$7	\$25	\$	\$700	\$1,500	\$	0	750	
Ramona,	W. O. Wonderlich,		111	12	8	33	0	12	0	65	732	†700	1906	5,200	0	0	0	
Redlands,	H. C. Emm,		320	1,129	25	40	214	50	50	277	6,300	2,000	'99	50,000	0	0	0	
Redondo Beach,	Mrs. W. A. Gallentine,		160	65	0	12	35	8	0	60	1,453	800	'95	6,100	0	0	210	
Rialto,			90	75	40	2	39	3	1	116	1,453	1,000	'92	5,500	0	0	0	
Riverside,	Chas. W. Elkins,		316	487	0	0	358	219	0	1,064	5,523	1,800	'87	30,000	0	0	0	
Rosedale,	Mrs. J. Rees,		35	0	3	5	0	0	0	38	464	†600	'92	2,200	0	0	0	
S. Bernardino, Ist,	Geo. H. Merriam,		75	13	3	27	0	0	3	0	1,740	1,000	'76	8,500	0	0	0	
Bethel,	Mrs. Mary Lincoln,		70	15	0	0	0	0	0	8	125		'90	2,200	0	0	0	
San Diego, Ist,	Frank H. Briggs,		175	441	0	174	551	25	0	1,412	5,242	3,000	'96	*50,000	0	0	0	
" Logan Hts.,	Harry Moore,		110	33	1	21	3	7	5	76	1,100	†840	'88	2,500	0	0	0	
San Jacinto,	Mrs. H. K. Smith,		86	31	3	16	5	1	1	262	800	900	'88	4,000	0	0	0	
San Luis Obispo,	Leonard Hill,		90	87	3	4	2	21	9	50	1,500	†1,200	'95	5,500	0	0	700	
Santa Ana,	J. A. Cranston,		190	62	6	330	14	24	21	185	3,429	2,000	'94	9,200	0	0	1,200	
Santa Barbara,	Alfred H. Crowther,		131	40	0	100	327	25	0	796	2,954	1,500	1907	40,000	0	0	2,250	
Saticoy,	Miss Grace Sharp,		85	23	10	10	85	0	0	105	2,756	1,200	'91	3,740	1,200	0	1,800	
Sherman,	D. B. Day,		115	37	9	36	0	15	5	79	1,461	†725	1907	7,000	0	0	0	
Sierra Madre,	Albert S. Mead,		128	89	371	141	0	14	114	729	2,597	1,200	'90	8,500	0	0	0	
Spring Valley,																		
Ventura,	C. L. Frost,		50	10		5	1	4	1	41		1,000		10,000		640	0	
Verde,	L. E. Thompson,		50	25		5	5	4		59	143	†0		0		0	0	
Villa Park,	Mrs. J. W. Urschel,		99	35	5	3	3		25	40	928	†600	'90	2,780	0	0	0	
Wasco,	Mrs. Anna Allsberry,		30	10	2	8	2	1	4	25		200	1908	1,500	0	0	0	
Whittier,	Fred Graves,		155	33	145	162	68	15	8	694	2,000	1,500	'96	13,000	0	0	0	
Willowbrook,	Mrs. C. B. Reas,		40			12			228	12		†300	1908	1,370	0	0	0	

† Missionary aid to salary. \* No parsonage.

YOUNG PEOPLE'S SOCIETIES: Societies, 65; members, 2,757.  
 CONTRIBUTIONS: No. of churches contributing, 79. Foreign Missions, \$19,306; Education, \$18,270; Church Building, \$3,961; Home Missions, \$13,409; American Missionary Association, \$5,280; Sunday Schools, \$1,278; Ministerial Aid, \$723; Other, \$8,199. Total, \$70,426.

HOME EXPENSES: No. of churches reporting, 82; amount, \$158,108.  
 INCREASE: Churches, 4; Members, 881; Sunday School Members, 167; Benevolence, \$11,644; Home Expense, \$8,976; Value of Property, \$37,839; Amount of Debt, \$2,843.

For Fifth-Year Statistics see General Summaries.

CHURCHES IN SOUTHERN CALIFORNIA UNITED IN SUPPORT OF PASTOR.

Church.	United with
Lawthorne	Lawndale.
Hyde Park	Little Lake
Jasper	Wasco
La Mesa	Willowbrook
	United with
	San Jacinto.
	Rosedale.
	Compton.

COLORADO.

CONGREGATIONAL ASSOCIATION. Organized March 10, 1868. OFFICERS: Rev. Roselle T. Cross, Fort Collins, moderator, statistical secretary and treasurer. SESSION OF 1910: Boulevard Church, Denver, Sept. 27.

CHURCHES		CLERKS		MINISTERS		MEMBERS						ADMITTED			REMOVED			BAPT.		
City or Town	Org.	Name	Name	Ord.	C'd	Ma.	Fe.	To.	Ab.	C.	L.	To.	Di.	L.	R.	To.	Ad.	Inf.	Fam.	
Arriba,	1895	B. B. Christianson,	Ernest A. Blodgett,	'09	'05	24	17	41	7	0	0	0	0	2	11	1	14	0	0	200
Ault,	1901	Dr. M. C. Harding,	William A. Marzolf,	'07		47	74	121	9	0	19	19	0	0	6	3	9	0	0	100
Berthoud, German,	1908	George Kissler,	[John H. Eckhardt, Lic.]	'09		27	25	52	10	6	16	16	0	0	2	23	25	0	12	34
Boulder,	1864	O. P. Clark,				161	280	414	53	129	35	164	6	28	18	52	74	1	280	
Bovina,																				
Brighton, Platte Valley,	1901	Mrs. Lulu Mathews,	[Walter J. Youngelaus, Lic.]	'09		7	16	23	5	4	9	13	1	6	0	7	0	0	25	
Buena Vista,	1880	Mrs. Ernestine Cooley,				11	48	59	12	1	0	1	1	8		9	1	2	60	
Clark,																				
Collbran,		Mrs. Eudora Needles,	Francis E. Cain,	'95	'09	23	57	80	11	0	4	4	2	5	0	7	0	0	100	
Colorado City,	1901	Henry F. Harris,	Norman R. Curtis,	'02	'09	25	59	84	27	12	7	19	0	0	0	0	6	0	160	
Colorado Springs, 1st,	1874	Dr. C. Jencks,	William Watson Ramsey, i.	'92	'09	164	323	487	131	6	5	11	12	40	4	56	4	0	250	
" 2d,	1889	H. K. Wing,	Adna W. Moore,	'96	'04	97	166	263	52	7	7	14	3	11	0	14	3	0	215	
" Hillside,	1901	Mrs. Catherine Holman,	George Leo Patterson,	'01	'06	22	32	54	3	1	4	5	0	3	0	3	0	0	90	
Cope,																				
Cortez,	1890	Mrs. Hattie B. Fimmel,	William J. Isaacs,	'93	'08	3	9	12	0	0	1	1	0	0	0	0	0	0	45	
Craig,	1900	Miss Bessie Forkner,	Frank W. Hullinger,	'79	'09	32	60	92	17	0	28	28	0	3	0	3	0	0	50	
Creede,	1892	D. Harry McCulloch,	A. Clark Selby,	'99	'10	14	49	63	20	21	3	24	0	5	2	7	14	0	45	
Crested Butte,	1880	Mrs. Addie F. Decker,				9	26	35	12	1	2	3	0	6	0	6	0	0	40	
Cripple Creek,	1892	Miss Lois Parlet,				65	115	180	57	22	12	34	3	10	3	16	10	3	200	
Denver, 1st,	1864	Nathan B. Coy,	Allan A. Tanner,	'94	'09	101	207	308	81	3	37	40	2	20	3	25	0	4	200	
" 2d,	1879	Thomas Giggel,	John C. Page,	'01	'06	97	165	262	28	14	7	21	8	15	85	108	6	17	200	
" 3d,	1881	Miss Mabel Queen,	William H. Hopkins,	'94	'01	98	204	302	53	22	19	41	4	28	8	40	9	3	200	
Boulevard,	1882	Allison Stoeker,	Charles H. Pettibone,	'82	'93	145	217	362	82	28	21	49	6	12	32	50				
Filgrin,	1883	Mrs. Vina L. Emmons,	Tilden Sloane,	'08	'08	32	63	95	24	9	1	10	3	2	0	5	1	0	100	
Plymouth,	1884	George Soule,	Frank T. Bayley,	'73	'91	297	463	760	120	28	53	81	5	23	5	33	2	9		
People's Tabernacla,	1884	Charles H. Mitchell,	Thomas A. Uzzell,	'77	'85	94	210	304	100	31	83	114	4	2	100	106	4	21	125	
Harmon,	1889	Mrs. Louise Bradley,	George N. Gillett,	'92	'08	21	41	62	24	1	14	15	5	0	27	32				
South Broadway,	1889	Mrs. E. A. Bart,	Alfred Weitkamp,	'09	'09	16	53	69	10	0	0	0	0	0	0	0	0	0	125	
Villa Park,	1889	Miss Jessie Yool,	[C. Leon Moore, Lic.]	'08	'08	33	41	59	0	2	8	10	1	0	0	1	1	1	125	
North,	1892	John O. Sherwin,	Henry M. Skeels,	'76	'08	33	47	80	10	10	4	14	3	6	0	9	2	5	60	
Globeville, German,	1894	Henry Weigandt,	Jacob Wagner,	'09	'09	91	95	186	0	26	0	26	0	2	12	14				
Olio av.,		Mrs. Christina Beattie,	Samuel T. McKinney,	'98	'10	65	132	197	37	19	38	57	2	21	11	34	8	13	300	
Englewood, Englewood,	'04	Mrs. Jessie G. Baird,	[Elmer F. Test, Lic.]	'93	'09	31	51	82	18	5	14	19	2	5	15	22	5	0	100	
City Park,	1905	Delos Wilford Canfield,	Joel Harper,			7	12	19	0											
Berkeley,	1907																			
Eaton,	1886	Mrs. F. M. Jones,	Selden C. Dickinson,	'91	'02	54	99	153	51	3	5	8	4	11	49	64	0	7	150	

CHURCHES	SUNDAY SCHOOL		BENEFICENCE							SALARIES, VALUES, ETC.									
	Place	Superintendent	Members	Young Peoples' Societies, Mem.	Foreign Missions	Education	Church Bldg.	Home Missions	Am. Miss. Association	Cong. S. S. and Pub. Soc.	Minister's Aid	Other Charities	Total	Home Expenditure	Salary, etc.	Date Erection of Church	Value Church Property	Investment Funds	Am't. of Debt
Arriba,		Phillip Bugger,	80	23	\$6	\$1	\$2	\$12	\$1	\$6	\$2	\$25	\$55	\$277	\$294		\$0	\$0	\$0
Ault,		Rev. William A. Marzoff,	120	25	5	0	0	18	0	11	0	0	34	1,092	800	1903	5,200	0	0
Berthoud,		Ludwig Hessler,	68	68	5	24	0	10	0	2	0	0	41	800	700	1908	3,000	0	0
Boulder,		Alvah E. Collins,	464	129	192	29	44	211	44	32	18	30	600	5,000	2,000	1906	63,000	0	2,900
Bovina,																			
Brighton,		W. H. Wooley,	25	0	38	0	0	5	0	6	0	0	49	400	150		1,200	0	0
Buena Vista,		F. W. Brush,	60	28	10	1	8	17	0	10	2	0	48	988	800	1907	33,000	0	400
Clark,																			
Collbran,		C. B. Pids,	126	20	5	0	5	0	0	0	0	0	10	969	800	1903	4,000	0	415
Colorado City,		Walter Burten,	62	35	0	0	5	10	0	3	0	0	18	800	800	1905	7,000	0	1,400
Colorado Sp's, 1st		Rev. Manley D. Ormes,	304	40	958	13	23	589	84	37	33	720	2,457	6,672	3,000	'89	80,000	0	654
" 2d,		J. Sumner Bates,	220	45	8			20	6	10	17	17	61	1,596	1,200	'90	12,000	0	0
" Hillside,		J. H. McKinney,	105	40	25	12	2	10	2	2	0	0	55	2,522	1,000	'98	5,000	0	0
Cope,																			
Cortez,		Thomas L. Case,	65	15	4	0	4	10	0	0	0	24	42	800	1,000	'89	7,000	0	0
Craig,		Mrs. T. A. Forkner,	112	0	18	0	0	37	0	6	1	15	77	655	800	1902	6,000	0	600
Credic,		Dr. Samuel McKibbin,	150	24	0	0	0	43	0	6	0	0	49	1,870	1,200	1905	10,000	0	275
Crested Butte,		Mrs. May C. McDonald,	90	15	10	2	5	20	5	8	2	0	52	1,056	1,000	'84	8,000	0	0
Cripple Creek,		F. G. Willis,	258	25	46	6	6	41	7	29	5	104	244	1,809	1,200	'97	10,000	0	0
Denver, 1st,		Arta T. Sweet,	91	71	167	15	8	283	33	25	6	293	537	7,618	2,000	1907	45,000	0	0
" 2d,		E. E. Stark,	265	85	123	27	50	283	40	40	0	0	856	4,220	1,600	'89	22,000	0	0
" 3d,		W. H. Taylor,	432	107	160	26	5	319	60	189	18	44	821	4,378	1,800	'93	22,000	0	0
" Boulevard,		J. W. Jackson,	336	85	135	5	7	428	77	4	2	225	883	4,710	2,100	'95	38,000	0	6,000
" Pilgrim,		John G. Potts,	150	9	15	0	3	26	0	9	0	40	93	900	700	'83	2,000	0	0
" Plymouth,		F. B. Davis,	700	43	618	151	187	1,358	202	157	117	1,272	4,065	14,998	4,000	'99	60,000	0	0
" People's T.,		Leland E. Howard,	300	35	0	0	0	0	0	0	0	0	0	1,800	1,800	1902	60,000	0	0
" Harmon,		Frank J. Boot,	125	30	17	0	5	7	0	0	0	0	29	1,358	800	'92	6,000	0	600
" So. Broadway,			75	11															
" Villa Park,		Burdett Jones,	125	12	0	0	0	0	0	4	0	150	154	700	300	'90	2,000	0	0
" North,		A. B. Powers,	160	32	40	2	9	18	9	14	1	107	200	1,115	900	'94	5,000	0	0
" Globeville,		George Krieger,	152	44	13	8	0	13	0	0	0	0	34	445	800	'97	2,500	0	0
" Ohio av.,		Frank B. Benson,	360	90	361	3	6	208	31	24	2	11	646	2,512	1,200	1908	16,000	0	2,900
" Englewood,		G. N. Balfour,	100	0	0	0	0	20	0	0	0	0	20	610	600	1905	1,500	0	85
" City Park,		Mrs. J. R. Crews,	114	20	0	0	0	88	0	0	0	0	88	1,575	1,600	1910	2,400	0	1,000
" Berkeley,			60	25															
Eaton,		James B. Wilson,	180	35	148	43	59	220	51	32	21	173	747	2,373	1,200	'90	11,000	0	0

† Missionary aid to salary. \* No parsonage.

CHURCHES			CLERKS		MINISTERS		MEMBERS				ADMITTED			REMOVED			BAPT.		
City or Town	Org.	Name	Ord.	C'd	Name	Ma.	Fe.	To.	Ab.	C.	L.	To.	Di.	L.	R.	To.	Ad.	Inf.	Fam.
Paton, German,	1888	Philip Bookst,	'09	'05	Ernest A. Blodgett,	9	9	18	6	0	0	0	0	0	0	1	1	1	300
Flagler, Fondis,	1903	Willis L. Price,	'04	'06	John Hoelzer,	20	39	59	0	3	6	9	1	4	0	5	4	1	125
Fort Collins, German,	1908	Jacob Geist,	'69	'08	Roselle T. Cross,	88	41	63	12	53	0	53	15	33	0	48	0	0	40
Fort Collins, Plymouth,		Charles N. Ainslie,				22	37	70	33	2	7	9	1	10	0	11	0	0	45
Fort Morgan, German,	1904	Mrs. Mary W. Warner,	'01	'08	Roger C. Boss,	15	26	41	5	0	1	1	0	2	2	4	0	1	35
Mountain,	1888	Mrs. A. J. Weldon,	'91	'09	Richard H. Harper,	80	121	201	41	16	32	48	1	19	21	41	6	1	200
Fruita, German,	1907	David Auecht,	'09	'09	Henry Kauerz,	42	41	83	0	15	0	15	0	2	28	30	3	13	36
Grand Junction,	1890	J. L. Britton,	'99	'08	George A. Munro,	76	152	228	30	7	18	25	0	12	17	29	3	2	150
Greeley, German,	1870	J. B. Patton,	'84	'05	John Doane,	111	208	319	50	9	20	29	1	14	1	16	7	2	250
"		Heinrich Trupp,	'00	'09	Ferdinand Sadtler,	80	85	165	0	0	0	0	0	0	7	7	0	24	100
Hayden,	1899	Mayne Smith,	'94	'09	John W. Dickson,	32	62	94	13	0	4	4	0	1	11	12	1	0	100
Henderson,	1905	Miss Dora Foster,	'09	'09	[Walter J. Youngelaus, Lic.]	22	40	62	8	2	2	9	0	1	0	1	2	0	57
Highlandlake,	1881	Rowland S. True,				33	46	79	30	1	2	3	1	3	0	4	1	0	45
Julesburg,	1885	Mrs. Elma O. Law,				25	29	54	0	6	2	8	0	4	16	20	0	5	60
Kirk,																			
Krenmling,																			
Lafayette,	1890	Miss Anna M. Jones,	'91	'09	Ralph C. Byers,	49	85	134	20	49	15	64	2	12	12	16	27	3	100
Longmont, German,	1872	Henry N. Reed,	'93	'08	Victor F. Brown,	106	220	326	94	5	21	26	1	16	8	25	2	1	250
"						10	13	23											
Loveland, German, 1st,	1901	Heinrich Betz,	'02	'05	John D. Grosz,	119	127	246	60	35	2	37	1	9	11	21		37	90
"																			
Lyons,	1889	Mrs. Ellen M. Dawe,	'95	'05	Philip Bechtel,	35	34	69	6	0	0	0	1	4	2	7	0	3	25
Manitou,	1879	Mrs. Elizabeth Spears,	'00	'09	William Butler,	21	54	75	46	0	0	0	1	4	2	7	0	3	75
Marble,	1909				J. William Carson,	113	225	338	135	10	2	12	0	0	0	0	0	3	200
Maybell,	1903	Mrs. Emma E. Wagner,	'89	'07															
Meredith,						4	4	8	1	0	8	8	0	0	0	0	0	0	10
Minturn,	1900	Mrs. Dora Baker,				3	7	10	1	0	2	2	3	0	1	4	0	0	100
Molina,																			
Montrose,	1885	Walter Lacher,	'88	'06	John J. Shingler,	86	165	251	20	43	32	75	1	9	0	10	23	11	300
New Castle,	1889					9	16	25											30
Paonia,	1901	Miss C. McNaughton,	'08	'10	Eugene H. Robinson,	22	43	65	9	5	4	9	0	7	7	14	0	0	75
Pueblo, 1st,	1878	Miss Edna Prevost,				77	172	249	46	8	0	8	1	16	0	17	1	3	75
"	1888	Dea. Wm. A. Gittings,				39	87	126	0	0	0	0	1	9	35	45	0	0	75
Pilgrim,	1902	John W. Spencer,	'09	'09	Frank J. Meyer,	35	57	92	23	1	4	5	1	3	22	26	0	1	75
"	1906	Mrs. Otis O. Parker,	'09	'09	Frank J. Meyer,	9	34	43	2	0	0	0	1	1	0	2	0	0	55
"	1909																		
Raven,	1888	Mrs. George S. Hicks,				5	7	12	0	0	0	0	0	0	0	0	0	0	5
Rico,	1906	Fred Demus,	'07	'09	Peter Ruder,	45	30	75	0	0	0	0	2	0	75	77	0	19	32

CHURCHES	SUNDAY SCHOOL		BENEFICENCE							SALARIES, VALUES, ETC.							
	Place	Superintendent	Mem.	V. P. S.	Foreign Miss.	Ed'n B'dg	Ch. Home Miss.	A. M. A.	S. S. A.	Min. Aid	Other	Total	Home Exp.	Salary, etc.	Ch. Prop.	Value of Inv. Funds	Amt. of Debt
Eaton, German,	Wilhelm Helfig,		94	46	\$ 15	\$ 2	\$ 3	\$ 15	\$ 2	\$ 55	\$ 116	\$ .426	\$ †401	'89	\$ 1,600	\$ 0	\$ 0
Flagler, Fondis,	Edgar Hammond,		195	25	51	30	20	27	8	49	306	1,425	900	1905	10,000	0	0
Fort Collins, Ger., Plyn.,	H. P. Weber,		80	12	74	9	14	10	6	37	240	1,542	†1,000	1909	*2,800	0	1,500
Ft. Morgan, Fountain,	John C. Worrall,		30	22	19	6	5	4	0	3	67	800	†750	1910	*3,000	0	1,200
Fruita, German,	William G. Riddock,		108	140	70	41	0	0	0	25	104	1,853	1,200	'89	4,500	0	0
" "	J. H. Whitmore,		150	30							960	960	†800	1908	3,000	0	600
Grand Junction, Greeley, German,	Jacob Reuber,		150	45	23	0	110	0	0	0	215	3,550	1,800	1905	35,000	0	2,300
" "	A. B. Campbell,		167	60	235	40	52	32	23	0	793	4,500	1,500	1907	43,000	0	5,000
Hayden, Henderson, Highlandlake,	Ethan Allen Cross,		120	50	0	7	0	10	0	7	40	1,000	†900	1904	*3,500	0	500
Julesburg, Kirk,	Jacob Gruenewald,		90	25	0	8	0	0	0	10	58	850	1,200	1904	4,000	0	0
" "	B. T. Shelton,		100	0	2	0	0	6	0	0	8	700	300	1908	2,250	0	0
Kremmling, Lafayette, Longmont, German,	Mrs. Lillian V. Nichols,		55	13	12	0	4	5	0	2	58	980	800	'96	6,000	0	0
" "	Mrs. E. C. Palmer,		56	24	7	0	8	3	0	12	38	1,396	893	'87	5,000	0	0
Longmont, Loveland, 1st, Zion,	Sherman Stevensen,		98	0	7	0	6	3	0	1	63	1,430	†850	'91	5,000	0	425
" "	C. G. Manning,		204	50	100	0	0	141	0	0	370	4,436	1,400	'94	*25,000	0	1,000
Manitou, Marble, Maybell, Meredith, Minturn, Molina,	Rae H. Kiteley,		190	46	70	33	15	24	6	17	225	2,300	700	1902	7,000	0	300
" "	Jacob Miller,		65	0	0	0	6	0	0	0	10	900	600	'94	*3,000	0	0
Lyons, Manitou, Maybell, Meredith, Minturn, Molina,	Mrs. J. B. Hall,		60	0	60	0	0	0	0	0	10	900	600	'94	5,000	0	0
" "	Charles Meador,		175	57	60	0	0	29	0	26	198	1,937	1,200	'80	15,000	0	0
Montrose, New Castle, Paonia, Pueblo, 1st, Pilgrim, " "	Mrs. Frank Haynes,		25	0	0	0	0	0	0	0	0	14			800	0	0
" "	Mrs. Frances S. Maynard,		40	0	0	0	12	5	1	6	24	600	600	1906	*2,500	0	0
Raven, Rico, Rocky Ford,	C. E. Adams,		384	30	113	12	25	28	18	200	594	3,520	1,600	'85	11,700	2,521	2,521
" "	W. H. Johnson,		50	65	0	0	0	0	0	0	13	2,500	1,200		3,000	1,000	1,000
" "	Perry M. Keen,		100	12	31	0	0	0	0	0	62	2,140	1,200	'89	18,000	150	1,000
" "	Charles W. Lee,		166	0	0	0	0	0	5	12	54	1,365	1,200	'90	17,500	0	3,600
" "	Walter S. Durham,		80	0	0	0	6	4	0	0	14	425	†1,000	1904	*3,850	0	0
" "	Mrs. Clara V. Kirkwood,		149	39	2	0	0	7	0	5	17	520	450		*300	0	0
" "	Irving P.,		80	65	0	0	0	0	0	0	3	100	†750	'92	500	0	0
" "	Miss Elizabeth Koster,		65	0	0	0	0	0	0	0	55	700	†750	1907	5,000	0	1,000
" "	Conrad Goeringer,		46	0	10	10	10	0	5	0	0						

† Missionary aid to salary. \* No parsonage.

CHURCHES		CLERKS		MINISTERS		MEMBERS			ADMITTED			REMOVED			BAPT.					
City or Town	Org.	Name	Name	Name	Ord.	C'd	Ma.	Fe.	To.	Ab.	C.	L.	To.	Di.	L.	R.	To.	Ad.	Inf.	Fam.
Rose Hill,	1907	Mrs. C. C. Towle,	[Walter J. Youngclaus, <i>Lic.</i> ]		'09	7	14	21	4	4	1	3	4	0	1	0	1	0	0	44
Rye,	1902	Miss Katie Weed,	[Martha A. Brokau, <i>Lic.</i> ]		'08	13	18	31	15	2	0	0	2	1	4	0	5	2	0	55
Seibert,	1889	Miss Ora Cruikshank,	[Jan J. Le Febvre, <i>Lic.</i> ]		'09	12	25	37	4	1	0	1	1	0	2	0	2	1	0	
Silt,	1909																			
Silverton,	1881	Dea. N. C. Maxwell,	Augustus C. Haecke,		'01	19	56	75	19	6	11	17	0	5	10	15	0	11	0	95
Steamboat Springs,	1889	Mrs. James L. Norvell,	Arthur T. Evans,		'05	16	43	59	8	3	6	9	1	1	1	3	3	0	0	
Stratton,	1888	Mrs. Manda Borders,	[Jan J. Le Febvre, <i>Lic.</i> ]		'09	16	32	48	16	1	7	8	0	1	0	1	0	1	1	53
Sulphur Springs,	1892	Sarah Kennedy,	Robert Finley Paxton,		'87	8	12	20	7	1	6	7	1	6	0	0	7	0	6	150
Telluride,	1889																			100
Trinidad,																				
Ward,																				
Wellington, Ist,	1904	Miss Bessie Wilson,	Ernest L. Jones,		'05	13	19	32	0	2	8	10	0	0	10	10	10	0	0	40
" German,	1905	John Lesser,																		24
Whitewater,																				20
Windsor, German,	1904	Adam Kaiser,	George J. Schmidt,		'08	105	110	215	15	8	21	0	21	1	0	0	1	35	95	
Yampa,	1901	Mrs. Percy Laughlin,	Giles A. Ellis,		'06	47	50	97	4	0	104	104	7	6	0	0	7	0	0	100

MEMBERSHIP: No. of males, 3,768; No. of females, 6,348. Total, 10,116. Absent, 1,824; *Additions*, — on confession, 734; by letter, 789. Total, 1,523. *Removals*, — death, 120; dismission, 516; revision, 689. Total, 1,325.

BAPTISMS: Adults, 215; infants, 374.

CONTRIBUTIONS: No. of churches contributing, 66. Foreign Missions, \$4,153; Education, \$595; Church Building, \$774; Home Missions, \$5,837; American Missionary Association, \$875; Sunday Schools, \$1,089; Ministerial Aid, \$328; Other, \$3,796. Total, \$17,447.

NAME OF STATE ORGANIZATION: COLORADO CONGREGATIONAL ASSOCIATION.

NAMES OF CHURCHES ADDED: Marble; Raven; Silt.

NAMES OF CHURCHES DROPPED: Denver, Olivet; Littleton.

CHURCHES: *Supplied by*, — Pastors installed by council, 3; pastors otherwise, 51; vacant, 29. Total, 92.

MINISTERS: Pastors installed by council, 3; pastors otherwise, 51; supplying churches, 1. Total, 55. Without charge, 40. Total number of ministers, 95.



CHURCHES	SUNDAY SCHOOL		BENEFICENCE										SALARIES, VALUES, ETC.						
	Place	Superintendent	Mem.	Y. P. S. Mem.	Foreign Miss.	Ed'n	Ch. Bdg.	Home Miss.	A. M. A.	S. S. Aid	Min. Aid	Other	Total	Home Exp.	Salary, etc.	Ch. Erec.	Value of Ch. Prop.	Inv. Funds	Amt. of Debt
Rose Hill,	Miss Adelaide Purse,		85	0	\$0	\$0	\$0	\$0	\$0	\$7	\$0	\$53	\$60	\$160	\$120		\$0	\$0	\$0
Rye,	J. F. Weed,		93	16	22	3	5	25	5	9	1	0	70	525	†537	1904	1,700	0	0
Seibert,	N. H. Sawhill,		75	15	0	0	0	0	0	6	0	0	6	175	†350	1900	*800	0	0
Silt,																			
Silverton,	Mrs. C. E. Baer,		156	19	14	3	4	42	4	21	2	0	90	2,148	1,200	'81	6,000	0	0
Steamboat S.,	J. E. Holtz,		89	21	74	2	4	50	3	4	3	0	140	1,870	800	'92	7,000	0	265
Stratton,	F. H. Janssen,		50	42	1	0	5	0	0	4	0	0	10	175	†350	1908	3,000	0	0
Sulphur Springs,			95	36	8	20	2	0	0	4	0	2	36	966	800	1904	2,000	0	0
Telluride,			140	39													8,000		
Trinidad,			116	33													2,500		
Ward,																			
Wellington, 1st,	Rev. Ernest L. Jones,		60	28	0	0	0	0	0	0	0	0	0	298	†700	1906	*5,500	0	0
" German,					0	0	0	8	0	1	0	0	9	145	114	1905	*1,200	0	0
Whitewater,			40	6															
Windsor,	Friedrich Rutz,		150	40	35	45	15	56	30	20	13	0	214	850	900	1906	4,300	0	600
Yampa,	Mrs. Myrtie Cole,		85		0	0	0	0	0	2	0	0	2	1,120	800	1902	4,000	0	0

† Missionary aid to salary. \* No parsonage.

FAMILIES: 7,440.

SUNDAY SCHOOLS: Members, 10,740.

YOUNG PEOPLE'S SOCIETIES: Societies, 59; members, 2,350.

HOME EXPENSES: No. of churches reporting, 66; amount, \$122,819.

INCREASE: Churches, 1; Members, 198; Sunday School Members, 122; Value of Property, \$71,710.

DECREASE: Benevolence, \$4,780; Home Expense, \$4,429; Amount of Debt, \$16,968.

For Fifth-Year Statistics see General Summaries.

CONNECTICUT.

GENERAL CONFERENCE OF CONGREGATIONAL CHURCHES OF: Organized Nov. 12, 1867. OFFICERS: Rollin S. Woodruff, New Haven, moderator; Rev. Joel S. Ives, Hartford, statistical secretary; Rev. John B. Doolittle, Norton Heights, treasurer. SESSION OF 1910: Putnam, Nov. 15, 16, 17.

CHURCHES		CLERKS		MINISTERS		MEMBERS				ADMITTED			REMOVED			BAPT.			
City or Town	Org.	Name	Name	Ord.	C'd	Ma.	Fe.	To.	Ab.	C.	L.	To.	Di.	L.	R.	To.	Ad.	Inf.	Fam.
Abington,	1753	Mrs. Seymour Peul,	Charles W. Burt,	'69	'09	18	31	49	13	0	3	3	1	3	0	4	0	0	54
Andover,	1749	Mary E. Hyde,	Andrew J. McLeod,	'70	'08	16	33	49	15	0	3	3	1	4	0	5	0	1	65
Ansonia,	1850	Dr. F. G. Baldwin,	Otto W. Burtner,	'01	'06	153	302	455	55	12	10	22	5	2	0	7	4	11	250
"	1894	Fred C. Wickersheim,	Cornelius Richert,	'91	'08	27	39	66	6	8	0	8	0	2	0	2	0	6	35
Ashford,	1718	Miss Abby Richmond,	James B. King,	'84	'08	4	13	17	8	4	1	5	1	0	2	3	1	0	22
Avon,	1819	S. J. Hamilton,	[Charles M. Smail, Dis.]	'07	'09	18	56	74	21	0	0	0	1	4	0	5	0	1	88
Barkhamsted,	1781	Miss Martha A. Tiffany,				10	26	36	6	2	2	4	0	1	0	1	0	0	35
Berlin,	1775	Francis Deming,	Samuel A. Fiske,	'00	'06	141	233	374	75	9	5	14	2	6	0	8	5	2	225
Bethany, Westville, R. D. 2,	1763	Edwin N. Clark,	[H. H. Linderman, Lic.]	'96	'07	220	335	555	50	8	5	13	3	6	0	9	0	1	14
Bethel,	1760	William H. Hickok,	Albert I. Steele, i.	'99	'09	41	49	90	19	9	4	13	0	2	1	3	4	5	43
Bethlehem,	1740	Mrs. Katherine B. Hayes,	John L. Maddox,	'95	'05	48	106	154	33	14	7	21	0	6	0	6	0	0	165
Bloomfield,	1738	F. C. Bidwell,	Adam R. Lutz,	'77	'09	4	20	24	4	0	0	0	1	3	0	4	0	0	43
Bolton,	1725	Adelia N. Loomis,	James H. Roberts, r.	'65	'08	27	33	60	18	0	0	0	1	0	1	2	0	0	32
Bozrah,	1739	Charles J. Abell, a	Asher H. Wilcox,	'65	'08	10	133	240	373	50	4	4	6	7	0	13	0	5	350
Branford,	1644	John J. V. Cunningham,	Seeley K. Tompkins,	'60	'72	136	264	400	72	4	5	9	3	7	0	10	1	6	300
Bridgeport, 1st,	1695	Herbert Birds-eye,	{ Charles R. Palmer, i., em. } John De Peu, i.	'85	'97	266	505	771	90	18	9	27	14	3	0	17	4	13	600
"	1830	Frank Hubbard,	Henry C. Woodruff, i.	'73	'81	22	48	70	21	0	2	2	0	0	0	0	0	0	70
"	1849	Henry F. Bunce,	Gerald H. Beard, i.	'92	'02	220	446	666	59	24	5	29	11	14	7	32	9	1	480
"	1868	Arthur M. Marsh,	Morgan Miller,	'02	'08	159	284	443	50	36	4	40	3	4	0	7	0	8	300
"	1870	William Matthewson,	W. Irving Maurer,	'09	'07	80	183	263	52	7	8	15	4	7	20	31	4	6	200
"	1887	Charles N. Adams,	Pearl E. Mathias, i.	'08	'08	61	113	174	3	26	17	43	2	5	0	7	9	8	120
"	1894	Albert C. Coates,	Isak Høyem,	'07	'06	38	52	90	9	5	6	11	0	1	9	10	0	4	25
"	1895	John H. Sunden,	Camio Cerreta,	'03	'02	45	8	53	8	13	0	13	2	4	3	9	0	14	41
"	1903	Joseph Cabelli,	Harry Davenport,	'04	'07	26	49	75	15	0	1	1	0	0	0	0	0	0	41
Bridgewater,	1809	Henry C. Sanford,	Ernest L. Wismer,	'99	'10	233	398	631	74	7	15	22	6	2	0	8	3	9	275
Bristol,	1747	Henry B. Wilcox,	[P. Robert Blomstrann, Lic.]	'08	'14	23	37	0	3	1	4	1	1	1	1	3	0	0	20
"	1890	August Wiber,				29	85	114	30	7	0	7	2	6	0	8	3	11	140
"	1851	Harriet A. Middletton, <sup>b</sup>	Harry S. Martin,	'08	'07	46	84	130	12	8	1	9	1	5	0	6	0	5	82
Broad Brook,	1757	Miss W. Skidmore,	Charles A. Downs,	'00	'10	23	49	72	16	0	3	3	2	6	0	8	0	1	45
Brookfield Center,	1734	William R. Thurber,	[William F. Tyler, Lic.]	'74	'05	28	36	64	12	2	0	1	0	0	0	1	0	0	50
Brooklyn,	1731	C. G. Strickland, <sup>d</sup>	Edward G. Stone,	'98	'02	47	37	54	16	2	0	2	2	0	0	2	2	4	45
Buckingham, <sup>e</sup>	1783	Benjamin B. Hinman,	Edwin C. Gillette,	'00	'09	18	30	48	14	2	1	3	0	2	0	2	0	2	100
Burlington, <sup>e</sup>	1887	John S. Reed,	George W. Clark,	'81	'08	45	87	132	30	0	0	0	1	7	0	8	0	0	60
Canaan, Pilgrim,	1711	Rev. Andrew J. Hetrick,	Charles H. Stevens,	'81	'08	45	87	132	30	0	0	0	1	7	0	8	0	0	70
Canterbury,	1750	George W. Lamphier,																	
Canton Center,																			

<sup>a</sup> Norwich Town, R. D. 9. <sup>b</sup> Melrose. <sup>c</sup> Glastonbury, R. D. 1. <sup>d</sup> South Manchester, R. D. 1. <sup>e</sup> Unionville, R. D. 2.

CHURCHES	SUNDAY SCHOOL		BENEFICENCE							SALARIES, VALUES, ETC.								
	Place	Superintendent	Members	Young People's Societies, Mem.	Foreign Missions	Education	Church Bldg.	Home Missions	Am. Miss. Association	Comp. S. Soc. and Pub. Soc.	Minister's Aid	Other Charities	Total	Home Expenditure	Salary, etc.	Date Erection of Church	Value Church Property	Investment Funds
Abington,	Edward Peal,	65	15	\$24	\$0	\$0	\$15	\$5	\$7	\$6	\$5	\$62	\$725	\$600	1753	\$4,000	\$2,100	\$0
Andover,	Winthrop White,	60	44	41	3	16	34	19	3	1	19	136	1,200	800	'33	\$5,200	7,000	0
Ansonia,	H. A. Strong,	284	84	224	0	27	39	0	34	0	420	744	4,812	1,900	'65	41,000	0	0
"	John Stettbacher,	52	14	10	0	7	11	2	0	1	0	31	700	750	'99	6,000	0	450
Ashford,	Miss Flora Bates,	25	0	3	2	3	5	2	2	2	3	22	238	250	'90	*2,500	531	0
Avon,	Minnie J. Cowles,	49	0	0	0	0	0	3	0	0	1	4	1,200	675	'19	9,300	4,000	0
Barkhamsted,	Mrs. Burton Tiffany,	45	23	14	0	4	10	5	3	0	10	46	350	500	'45	2,600	1,700	0
Berlin,	Frank L. Wilcox,	258	80	261	30	36	324	225	33	33	211	1,153	2,813	1,200	'52	36,000	3,000	0
Bethany,	Clifton D. Roshia,	25	0	0	0	0	5	0	0	0	0	5	417	368	'32	*2,000	8,000	0
Bethel,	George E. Starr,	477	131	122	11	0	64	50	11	13	83	354	3,405	1,500	'66	20,000	0	0
Bethlehem,	Larry Abbott,	50	15	33	3	10	12	18	19	2	0	97	876	600	'36	6,500	8,600	0
Bloomfield,	Nathan F. Miller,	260	65	80	18	6	55	37	16	12	31	255	1,887	900	'58	14,000	28,290	0
Bolton,	J. Wesson Phelps,	35	0	0	3	4	8	0	3	0	5	23	430	500	'48	4,400	1,200	0
Bozrah,	Wm. F. Herrick,	22	11	11	0	0	0	0	0	0	0	11	390	260	'43	6,000	3,500	0
Branford,	George R. Starnard,	341	103	254	19	36	88	95	46	19	415	972	4,473	1,600	'43	47,000	20,000	7,000
Bridgeport, 1st,	Dr. Arthur M. Hunter,	120	0	451	27	28	471	179	31	69	199	1,455	8,370	3,000	'50	122,500	10,050	6,000
" 2d,	Rev. R. G. Higimbotham,	376	138	404	131	89	690	340	60	136	1,849	3,699	10,345	3,500	'60	*60,000	5,163	0
" Black Rock,	John Nelson Fancher,	177	72	72	7	23	62	53	34	14	163	428	1,551	900	'49	10,000	2,500	0
" Park st.,	William E. Phillips,	445	84	610	59	102	543	253	107	34	597	2,305	6,625	2,750	'71	53,000	0	1,900
" Olivet,	Ernest F. Richards,	325	70	160	0	5	97	0	0	0	62	324	3,500	1,500	'92	54,000	0	1,000
" West End,	Walter S. Hurlburt,	261	60	98	9	18	81	10	4	9	47	276	3,768	1,500	'90	*15,000	3,950	0
" King's High,	Edward D. Beach,	196	36	20	4	4	15	7	10	5	35	100	2,250	1,000	'93	*10,000	0	0
" Swedish,	Martin Moller,	97	47	0	0	0	4	3	0	0	371	378	1,229	900	'97	6,500	0	0
" Italian,	Rev. Camio Cerreta,	75	40	1	1	1	14	1	1	1	5	25	136	1,000	1903	*1,600	0	0
Bridgewater,	Wm. H. Marsh, <sup>a</sup>	90	21	49	4	6	34	8	8	3	6	118	1,727	600	1807	5,000	8,353	0
Bristol,	William T. Yahmg,	366	30	1,085	57	136	600	562	53	29	657	3,179	4,894	2,000	'32	22,000	4,000	0
" Swedish,	Emil Carlson,	38	16	3	0	5	5	0	0	0	40	53	600	372	'96	*4,000	0	0
Broad Brook,	Benjamin Armitage,	160	55	16	0	0	11	23	5	0	13	68	1,413	900	'93	11,800	4,000	0
Brookfield,	Clarence E. Vroman,	135	41	133	28	20	50	73	4	50	20	378	2,286	1,000	'54	15,300	8,750	0
Brooklyn,	Oliver F. Downs,	41	0	96	5	15	47	46	12	4	0	225	766	600	'32	6,000	4,000	0
Buckingham,	William A. Hills,	60	0	14	0	10	0	10	13	0	18	65	603	550	'67	6,500	6,089	0
Burlington,	Benjamin B. Hinman,	83	18	30	4	4	22	13	7	3	38	121	607	600	1808	5,500	5,119	0
Canaan,	Rev. E. C. Gillette,	126	30	168	25	35	94	87	18	29	44	500	1,350	1,000	'88	11,000	100	0
Canterbury,	Miss Dorothy Bennett, <sup>b</sup>	51	26	20	7	11	18	14	3	4	21	98	717	600	1804	3,300	4,195	0
Canton,	Harold W. Humphrey,	122	44	50	10	15	50	25	8	10	33	201	703	600	'14	5,000	500	0

\* No parsonage.

† Missionary aid to salary.

<sup>a</sup> South Canterbury, R. D.

<sup>b</sup> New Milford, R. D. 2.

CHURCHES		CLERKS		MINISTERS		MEMBERS				ADMITTED			REMOVED			BAPT.				
City or Town	Org.	Name	Ord.	Name	Ord.	C'd	Ma.	Fe.	To.	Ab.	C.	L.	To.	Di.	L.	R.	To.	Ad.	Inf.	Fam.
Centerbrook,	1725	Jerome W. Bushnell,	'81	William B. Hubbard,	'81	'07	20	49	69	13	4	1	5	0	4	2	6	3	0	70
Central Village,	1846	Charles A. Byles,	'83	George Benedict,	'83	'10	19	48	67	29	0	1	1	0	1	0	2	0	0	87
Chaplin,	1810	Andrew M. Grant, <sup>a</sup>	'76	Granville Yager,	'76	'10	31	62	93	27	1	1	2	0	4	0	5	1	0	100
Cheshire,	1724	Edwin R. Brown,	'02	Carl Stackman,	'02	'06	88	157	245	32	0	5	5	1	4	4	15	0	12	182
Chester,	1742	Edwin G. Smith,	'83	Edward O. Dyer,	'83	'06	59	179	238	50	6	0	6	2	5	2	9	3	1	100
Clinton,	1667	Ezra E. Post,	'04	Ernest F. McGregor,	'04	'07	80	156	236	38	0	3	3	12	7	0	19	0	5	180
Colechester,	1703	William S. Curtis,	'77	Edmund C. Ingalls, <i>i.</i>	'77	'01	18	33	51	18	2	1	3	1	7	0	8	1	0	96
Colebrook,	1795	J. W. R. Allen, <sup>b</sup>	'79	William Hedges,	'79	'01	18	33	51	18	1	6	7	0	1	0	1	1	0	50
Collinsville, <i>Swedish,</i>	1832	Emerson A. Hough,	'85	Charles E. Cooledge,	'85	'85	137	232	369	72	8	0	8	3	4	0	7	0	0	220
"	1887	Fred R. Widen,	'99	B. Otto Johnson,	'99	'08	36	60	96	2	0	2	2	0	6	4	10	0	4	50
Columbia,	1720	Wm. A. Collins, jr.,	'06	William H. Harris, <i>Meth.</i>	'06	'09	51	87	138	26	0	0	0	5	2	0	7	0	6	120
Cornwall,	1740	John E. Calhoun,	'71	Edward C. Starr,	'71	'88	25	64	89	15	0	1	1	1	2	3	0	5	0	67
"	1782	Minor P. Rogers,	'74	Charles N. Fitch, <i>i.</i>	'74	'05	66	100	166	37	0	0	0	4	3	0	7	0	1	75
Coventry, 2d, <sup>c</sup>	1745	Andrew Kingsbury,	'85	Harry C. McKnight,	'85	'03	22	58	80	21	1	2	3	0	0	0	0	1	1	90
Cromwell, <i>Swedish,</i>	1715	Thomas W. Beaumont,	'97	Homer W. Hildreth,	'97	'09	58	103	161	44	0	0	0	1	8	17	26	0	10	170
"	1892	Olof L. Marthius,	'96	John M. Henrikson,	'96	'09	22	23	45	0	2	0	2	0	2	0	2	3	0	20
Danbury, <i>Swedish,</i>	1696	C. Edmund Mason,	'94	Harry C. Meserve, <i>i.</i>	'94	'04	256	602	858	85	51	11	62	15	7	0	1	0	18	750
"	1893	Andrew Anderson,	'07	[Algoth Ohlson, <i>Lic.</i> ]	'07	'17	33	50	5	5	10	0	10	0	1	0	1	0	0	55
Danielson,	1801	Miss S. M. Burlingame,	'80	Clarence H. Barber, <i>i.</i>	'80	'05	96	228	324	64	4	8	12	11	7	1	19	3	2	250
Darien,	1744	Albert H. Scofield,	'86	Herbert S. Brown, <i>i.</i>	'86	'99	60	114	174	20	3	4	7	4	1	0	5	1	0	102
Dayville, <i>Killingly,</i>	1849	Clara B. Stokes,	'81	William J. Reynolds,	'81	'09	23	58	81	27	2	2	4	3	1	0	4	0	0	80
Deep River, <i>Swedish,</i>	1834	Richard L. Selden,	'78	Nathan T. Dyer,	'78	'07	39	110	149	29	3	5	8	4	1	0	5	0	0	140
"	1890	Eric O. Strom,	'07	[Otto E. Edwards, <i>Lic.</i> ]	'07	'12	18	18	30	0	0	1	1	0	0	0	0	0	0	12
Derby, 1st,	1678	Henry M. Bradley, jr.,	'09	Elmer E. Burtner,	'09	'09	110	164	274	43	0	5	5	0	5	0	5	0	1	155
"	1846	J. R. Brinsmade,	'91	William H. Alexander,	'91	'06	59	155	214	47	12	1	13	1	4	0	3	4	2	120
"	1711	Mrs. Caroline G. Newton,	'07	Charles W. Hanna,	'77	'01	35	79	114	14	2	2	4	2	1	0	3	2	0	68
Durham,	1769	A. A. Lawrence,	'84	James B. King,	'84	'08	17	30	47	5	0	4	4	1	6	0	7	0	0	32
East Canaan,	1778	Henry Trowbridge,	'74	Franklin Countryman,	'74	'09	33	86	119	42	0	0	0	0	1	0	2	0	0	70
Eastford,	1737	Benjamin P. Clark,	'93	William C. Prentiss, <i>i.</i>	'93	'09	17	36	53	4	4	0	0	0	1	0	0	0	0	75
East Granby,	1704	Eugene W. Chaffee, <sup>d</sup>	'74	Henry A. Kernan, <i>i.</i>	'74	'09	72	199	271	49	21	7	28	2	7	0	9	11	6	175
East Haddam,	1748	Albert W. Sexton,	'04	Henry A. Kernan, <i>i.</i>	'04	'09	42	116	158	13	12	6	18	9	7	0	16	16	12	475
East Hampton,	1699	Harry D. Olmsted,	'80	Daniel J. Clark, <i>i.</i>	'80	'80	123	228	351	26	3	5	8	4	2	0	6	0	4	245
East Hartford, 1st,	1877	F. Howard Ensign, <sup>e</sup>	'04	Charles Page, <i>i.</i>	'04	'04	17	23	40	8	5	2	7	2	3	0	5	5	0	32
South, <b>Hockanum,</b>	1768	Mrs. Edward E. Emmons,	'80	Carl J. Anderson,	'80	'94	17	23	40	8	5	2	7	2	3	0	5	0	4	30
East Hartland,	1711	Asa L. Fabrique, <sup>aa</sup>	'89	[Gilbert W. Campbell, <i>Dis.</i> ]	'89	'09	17	36	53	4	4	0	0	0	2	0	2	0	2	32
East Haven,	1890	Miss Mary M. Irwin, <sup>bb</sup>	'06	William F. English, <i>i.</i>	'06	'09	29	56	85	28	0	0	0	0	4	0	4	0	3	70
"	1763	Andrew Aronson,	'85	Tell A. Turner,	'85	'92	62	101	163	12	5	1	6	3	0	1	4	0	3	70
East Norwalk, <i>Swedish,</i>	1754	George S. Phelps, <sup>dd</sup>	'82	Moodus,	'82	'02	28	54	82	13	0	0	0	0	0	0	0	0	0	55
Easton,	1831	G. L. Upham,	'81																	
East Windsor,																				
East Woodstock,																				

<sup>a</sup> Mansfield Center. <sup>b</sup> Winsted, R. D. <sup>c</sup> Rockville, R. D. <sup>d</sup> Moodus. <sup>e</sup> Silver Lane. <sup>aa</sup> New Haven. <sup>bb</sup> E. Haven, R. D. <sup>cc</sup> Westport, R. D. <sup>dd</sup> Warehouse Point.

CHURCHES	SUNDAY SCHOOL		Y. P. S.		BENEFICENCE						SALARIES, VALUES, ETC.								
	Place	Superintendent	Mem.	Mem.	Foreign Miss.	Ed'n Bdg	Ch. Home Miss.	A. M. A.	S. S.	Min. Aid	Other	Total	Home Exp.	Salary, etc.	Ch. Value of Prop.	Inv. Funds	Amt. of Debt		
Centerbrook,	Walton C. Griswold,		120	40	\$39	\$0	\$7	\$10	\$20	\$9	\$0	\$2	\$87	\$1,025	\$700	1792	\$6,100	\$8,729	\$1,800
Central Village,	Mrs. George R. Bliven,		95	28	22	3	5	12	10	3	2	66	890	780	46	*8,000	0	0	0
Chaplin,	Frank W. Martin, <sup>a</sup>		75	43	11	7	6	30	35	7	4	20	120	1,096	600	14	5,500	5,835	0
Cheshire,	Samuel A. Hale,		179	57	187	18	19	249	111	41	24	43	692	1,467	1,100	27	15,000	5,774	0
Chester,	Joseph H. Wilcox,		206	67	125	15	6	148	20	5	10	224	553	1,500	46	10,500	5,100	0	
Clinton,	Edward L. Harris,		208	54	114	14	18	37	55	20	11	31	300	2,000	1,000	37	14,200	5,200	620
Colechester,	Edward T. Bunyan,		157	37	148	4	27	151	56	4	10	57	457	1,539	1,000	41	14,000	600	0
Colebrook,	Wm. P. Lawrence, <sup>b</sup>		35	18	75	7	9	21	16	11	4	16	159	808	600	42	5,000	5,300	0
Collinsville,	M. Stanley Neal,		246	75	253	10	19	199	88	18	12	102	701	1,800	1,200	57	18,500	0	0
" Swedish,	Carl J. Johnson,		101	35	0	0	14	37	65	1	78	20	215	1,048	†780	93	7,900	0	2,500
Columbia,	A. A. Latham,		135	41	62	9	10	20	16	18	11	8	154	902	800	32	7,300	6,000	0
Cornwall,	Rev. E. C. Starr,		72	0	778	43	83	263	206	35	15	337	1,760	1,082	800	41	7,000	10,035	0
" 2d,	Charles W. Hart,		144	38	61	14	10	68	49	15	24	80	321	1,360	800	26	9,000	450	150
Coventry,	Andrew Kingsbury,		99	45	37	0	4	12	14	8	4	32	111	876	650	46	9,200	7,485	0
Cromwell,	George S. Butler,		226	47	314	38	35	73	86	68	14	87	715	1,385	900	40	12,000	4,100	0
" Swedish,	John Olson,		153	32	0	5	6	5	0	0	0	159	175	1,082	†660	92	6,200	0	0
Danbury,	Ralph J. Mae Brayne,		512	120	155	11	34	89	37	35	61	290	712	51,585	3,000	1908	140,000	10,000	4,400
" Swedish,	Charles Nilson, <sup>c</sup>		37	38	0	0	0	5	0	0	0	75	80	825	†550	1908	*13,000	0	5,650
Danielson,	Henry M. Danielson,		260	52	110	15	20	187	100	24	55	200	711	2,600	1,500	55	26,000	8,427	0
Darien,	Dr. F. Milton Smith,		207	60	132	11	36	108	72	18	47	51	475	2,658	1,500	37	13,500	4,000	500
Dayville,	Frank J. Burnett,		70	39	6	0	0	6	0	4	0	2	18	650	400	49	6,000	0	0
Deep River,	Horace P. Denton,		161	46	123	11	15	32	58	32	2	33	306	4,354	800	34	10,200	2,600	200
" Swedish,	Eric O. Strom,		32	0	0	0	8	3	0	0	0	22	33	316	†330	92	*2,410	0	0
Derby, 1st,	Newell J. Bailey,		192	147	155	23	10	25	52	15	19	174	473	2,280	1,100	20	23,100	9,778	0
" 2d,	Grace Child,		110	0	61	0	13	42	76	32	28	160	412	2,950	1,500	45	40,000	1,000	0
Durham,	Arthur S. Newton,		78	28	88	15	21	55	56	15	5	53	308	1,900	800	47	6,800	7,700	0
East Canaan,	E. S. Roberts,		178	28	345	0	0	10	11	0	2	30	398	1,030	800	23	6,750	2,450	0
Eastford,	Gilbert S. Dean,		40	19	9	5	6	10	9	7	5	20	71	888	500	29	8,100	7,000	0
East Granby,	Daniel B. Clark,		30	0	5	0	3	5	3	4	0	0	20	600	500	30	5,000	2,100	0
East Haddam,	Frank B. Boardman, <sup>d</sup>		67	47	114	16	23	69	26	12	10	38	308	1,515	1,000	1794	7,000	23,500	0
East Hampton,	Robert A. Beckwith,		203	80	107	12	17	47	39	16	10	376	624	2,349	1,200	53	9,800	6,467	0
E. Hartford, 1st,	Harry E. Page, <sup>e</sup>		588	80	135	10	21	96	60	18	1	349	690	3,927	1,500	36	26,000	8,897	500
" South,	Clifford F. Brewer,		126	35	14	8	10	11	14	10	12	26	105	1,706	750	77	7,800	1,100	100
East Hartland,	Mrs. Charles R. Hine,		20	0	0	0	0	7	0	0	3	1	11	272	†500	1801	5,000	1,900	0
East Haven,	John Scovill,		268	68	300	9	7	71	15	10	21	14	447	2,800	1,300	1774	36,010	13,000	0
" Foxon,	Samuel E. Prout, <sup>aa</sup>		35	18	13	3	4	10	7	3	3	46	229	229	150	77	*1,000	0	0
East Norwalk,	Charles Erikson,		45	22	51	1	4	4	1	2	0	40	103	899	†780	91	*5,200	0	1,000
Easton,	J. Arthur Sherwood, <sup>bb</sup>		75	0	10	10	5	10	5	8	6	0	54	670	†600	35	*5,000	4,600	0
East Windsor,	Wm. W. Thompson, <sup>cc</sup>		121	33	223	8	10	238	55	19	9	34	616	1,400	1,000	1802	11,000	7,608	0
East Woodstock,	C. H. Killam, <sup>dd</sup>		55	0	40	8	7	22	27	25	0	42	171	638	500	32	*6,000	4,000	50

<sup>a</sup> Clark's Corner. <sup>b</sup> Winsted, R. D. 1. <sup>c</sup> Beaver Brook. <sup>d</sup> Moodus. <sup>e</sup> Hartford, Box 1262. <sup>aa</sup> E. Haven, R. D. <sup>bb</sup> Long Hill, R. D. 5. <sup>cc</sup> Warehouse Point. <sup>dd</sup> Southbridge, Mass., R. D.

\* No parsonage.

CHURCHES	Clerks	Ministers	Members				Admitted			Removed			Bapt.							
			City or Town	Org.	Name	Ord.	C'd	Ma.	Fe.	To.	Ab.	C.	L.	To.	Di.	L.	R.	To.	Ad.	Inf.
Ellington,	1736 John T. McKnight,	David E. Jones,	'71	'98	79	149	228	55	7	6	13	3	2	0	5	6	2	150		
Ellsworth, Sharon, R. D. 3,	1802 Horace M. Dumber,	Wesley E. Page,	'97	'04	15	27	42	13	1	0	1	1	2	0	3	0	0	38		
Enfield,	1699 Frederick A. King, <sup>a</sup>	David L. Yale, <i>r.</i>	'92	'08	87	114	201	48	3	4	7	5	6	0	11	1	3	135		
Essex,	1852 Edwin T. Pratt,	Howard A. Morton,	'02	'07	33	84	117	39	0	2	2	3	2	0	5	0	0	90		
Exeter, Leonard's Bridge,	1773 Albert G. Kneeland,	Andrew J. Park,	'66	'01	22	32	54	16	1	2	3	1	0	0	1	1	0	30		
Fairfield,	1639 Bacon Wakeman,	Frank S. Child, <i>i.</i>	'79	'88	60	139	199	20	5	2	7	1	2	0	3	1	6	160		
Falls Village,	1858 Myron H. Deau,	Edwin A. Hazeltine,	'79	'08	9	44	53	14	2	8	10	1	1	0	2	2	0	50		
Farmington,	1652 Henry W. Barbour,	Quincy Blakely, <i>i.</i>	'98	'05	80	174	127	25	2	3	5	6	3	0	0	2	0	140		
Franklin, Yantic, R. D. 2,	1718 Louis H. Smith,	Harry A. Beadle, <i>i.</i>	'01	'00	35	59	94	22	2	3	5	1	0	0	1	2	5	48		
Georgetown, Swedish,	1875 Charles P. Stamley,	Frederic A. Balcom,	'82	'09	34	54	88	21	0	0	0	1	0	0	1	0	0	50		
Gilead,	1889 Axel Anderson,	Anders A. Nordlund,	'95	'08	16	26	42	2	2	0	2	0	0	0	1	2	2	53		
Glastonbury,	1752 John R. Gilbert,	Joseph G. W. Herold,	'85	'09	22	34	56	14	0	2	2	0	0	0	0	0	0	40		
Goshen,	1692 Philip K. Williams,	Francis A. Fatic,	'94	'08	147	335	482	68	14	3	17	7	6	0	13	2	7	250		
" Lebanon, <sup>b</sup>	1740 Rev. H. E. Small,	Harry E. Small,	'93	'07	52	103	155	5	0	0	0	4	1	0	5	0	0	109		
" 1st,	1729 William T. Curry,	Mareus Burr,	'64	'94	45	45	90	27	3	1	4	1	6	0	7	2	1	67		
" South,	1739 H. M. Hayes, <sup>c</sup>	Magee Pratt,	'87	'09	38	56	94	17	0	0	0	2	1	2	5	0	0	60		
" Swedish, <sup>d</sup>	1872 Chester P. Loomis,	Frank B. Makepeace,	'73	'06	30	68	98	32	0	0	0	3	0	0	3	0	0	80		
Greenfield Hill, Fairfield,	1903 Carl Anderson,	Courad M. Molauder,	'06	'09	13	15	28	1	3	0	3	0	0	0	0	0	0	30		
Green's Farms,	1726 Oliver H. Meeker,	Edgar H. Olmstead,	'99	'08	56	105	161	18	17	8	25	3	3	0	6	7	3	130		
Greenwich, 1st, <sup>e</sup>	1715 Lewis P. Wakeman,	Charlton B. Strayer,	'98	'02	43	84	127	19	13	3	16	1	3	0	4	5	6	90		
" 2d,	1670 Isaac Ferris, <sup>aa</sup>	DeWitt C. Eggleston, <i>i.</i>	'93	'94	26	60	86	3	6	0	6	1	0	0	1	0	0	75		
" Stanwich, <sup>bb</sup>	1700 Benjamin Wright,	Joseph H. Selden, <i>i.</i>	'82	'00	231	385	616	72	19	11	30	8	2	1	11	5	7	250		
" North Greenwich, <sup>cc</sup>	1735 William Thomson,	Matthew Patton,	'95	'99	77	106	183	63	10	3	13	0	3	0	3	0	5	91		
" Mianus, Cos Cob,	1827 E. C. Mead, <sup>dd</sup>	Levi Rodgers,	'71	'90	44	64	108	31	0	2	2	2	0	0	2	0	0	50		
Griswold,	1897 Frank Ayling,	[Samuel E. Duham, <i>Lic.</i> ]	'96	'08	33	51	84	34	0	0	0	1	0	0	1	2	4	50		
Groton,	1720 Henry R. Buck,	Charles L. French,	'68	'08	62	147	209	52	7	5	12	2	0	1	3	5	0	201		
Guilford, 1st,	1704 Milton M. Baker,	James R. Danforth, <i>i.</i>	'80	'91	100	159	259	26	2	2	4	10	2	0	12	1	3	180		
3d,	1643 J. W. Norton,	Frederick F. Snow,	'02	'02	89	164	253	33	7	0	2	3	1	0	4	4	0	175		
Haddam Neck,	1843 Mrs. Maria C. Bishop,	Warren D. Bigelow, <i>i.</i>	'72	'71	25	50	75	24	0	2	2	2	1	0	3	0	1	72		
Haddam Neck,	1696 Rollin U. Tyler, <sup>ee</sup>	Everett E. Lewis, <i>i.</i>	'07	'09	26	24	50	0	0	4	4	0	0	0	0	0	0	0	0	
Hadlyme,	1740 Sterling C. Gillette, <sup>aaa</sup>	Arthur C. Hunt,	'90	'08	12	44	56	8	1	1	2	3	2	0	5	1	0	50		
Hampton,	1723 Rev. H. G. Marshall,	Clarence C. Lyon,	'71	'04	22	59	81	25	1	1	2	3	2	0	5	1	5	89		
Hanover,	1766 William S. Lee,	Henry G. Marshall,	'82	'05	32	49	81	23	1	0	1	1	5	0	6	1	2	74		
Hartford, 1st,	1632 John D. Parker,	Charles H. Peck,	'98	'00	302	604	906	146	32	34	66	24	14	0	38	11	7	500		
2d,	1670 Olin H. Clark,	Rockwell H. Potter, <i>i.</i>	'60	'60	173	338	511	52	0	1	4	3	11	118	0	3	200			
" Park,	1824 Rev. Charles S. Thayer,	Edwin P. Parker, <i>i.</i>			92	208	300	40	17	4	21	3	4	1	8	13	4	225		
" 4th,	1832 James N. Bardin,	Robert F. Wheeler,	'79	'86	27	83	110	18	3	0	3	2	0	1	3	2	6	92		
" Talcott st.,	1833 Oscar H. Williams,	William DeLoss Love, <i>i.</i>	'78	'85	209	297	506	85	4	10	14	10	5	0	15	3	2	375		
" Farnington av.,	1852 Leverett Belknap,																			

<sup>a</sup>Thompsonville. <sup>b</sup>Yantic, R. D. 1. <sup>c</sup>Greenwich, R. D. 58. <sup>d</sup>Southwick, Mass. <sup>e</sup>Sound Beach. <sup>aa</sup>Riverside, R. D. <sup>bb</sup>Greenwich, R. D. 26. <sup>cc</sup>Portchester, N. Y., R. D. 1. <sup>dd</sup>East Hampton, R. D. <sup>ee</sup>Tylerville.

CHURCHES	SUNDAY SCHOOL		Y. P. S.		BENEFICENCE					SALARIES, VALUES, ETC.									
	Place	Superintendent	Mem.	Mem.	Foreign Miss.	Ed'n Bdg.	Ch. Bdg.	Home Miss.	A. M. A.	S. S. Aid	Min. Aid	Other	Total	Home Exp.	Salary, etc.	Ch. Erec.	Value of Ch. Prop.	Inv. Funds	Amt. of Debt
Ellington,	John T. McKnight,		222	46	\$208	\$23	\$28	\$215	\$102	\$38	\$42	\$150	\$806	\$1,600	\$900	'68	\$28,000	\$0	\$0
Ellsworth,	Rev. Wesley E. Page,		38	11	48	9	11	27	21	5	4	74	199	645	600	'48	3,200	7,250	0
Enfield,	Harry O. Smith, <sup>a</sup>		150	13	173	21	20	104	33	11	8	135	505	3,530	1,400	'48	19,500	6,600	0
Essex,	John T. Pratt,		128	0	75	7	22	42	62	15	15	78	316	1,586	900	'53	13,000	0	0
Essex,	John Clarke, Chestnut Hill,		30	0	21	7	6	31	9	3	8	4	89	420	†500	'44	4,000	1,100	0
Fairfield,	Bacon Wakeman,		192	41	215	29	69	865	154	65	37	1,659	3,093	3,852	1,850	'92	80,000	14,000	0
Falls Village,	Arthur F. Gibbs,		45	0	32	7	10	25	18	5	4	0	101	600	400	'59	7,650	10,500	0
Farmington,	A. W. Hart,		201	34	245	37	38	119	119	37	28	380	1,003	3,086	1,600	1777	50,000	13,735	0
Franklin,	Louis H. Smith,		66	14	49	6	4	28	19	5	4	1	116	1,064	650	'62	5,500	10,000	0
Georgetown,	Henry B. Cook,		67	0	23	0	2	5	4	2	2	57	52	1,443	800	1901	28,625	10,000	0
" Swedish,	Gustaf Wahlquist,		76	12	3	0	2	0	0	0	0	0	75	1,670	†650	'89	3,725	0	250
Gilead,	John E. Ellis,		31	27	20	0	0	0	27	5	0	15	67	400	400	'38	4,000	0	0
Glastonbury,	Samuel H. Williams,		430	152	1,085	67	153	573	216	87	62	320	2,563	4,319	1,600	'67	33,000	7,300	0
Goshen,	Charles Peck,		150	43	103	0	20	119	57	19	7	44	369	1,643	1,000	'32	11,800	30,000	0
" Lebanon,	William H. Geer,		112	33	93	0	7	46	14	10	10	16	196	650	500	'99	8,300	6,500	0
Granby, 1st,	Warren Wilcox,		35	24	13	2	3	8	5	2	0	0	33	600	550	'34	6,000	0	0
" South,	William R. Messenger,		85	31	92	6	8	16	12	17	10	85	246	1,068	800	'69	7,500	1,900	0
" Swed.,	Eric Anderson,		34	0	2	0	0	3	0	2	0	3	10	625	†600	1903	2,400	0	200
Greenfield Hill,	George H. Merwin, <sup>b</sup>		190	41	34	16	39	55	21	22	15	13	215	1,474	900	'55	13,000	9,850	0
Green's Farms,	J. Frank Elwood, <sup>c</sup>		117	35	81	0	7	12	14	41	6	17	178	2,150	1,200	'50	*10,000	11,000	0
Greenwich, 1st,	Rev. D. C. Eggleston,		124	0	50	15	15	38	40	20	0	5	183	3,861	1,200	'96	27,000	40,000	0
2d,	Rev. Wm. R. Hamlin,		294	65	1,318	64	85	1,623	350	70	41	446	3,997	9,035	3,000	'56	85,000	9,600	0
" Stanwich,	F. W. Smith, <sup>d</sup>		70	39	115	1	21	46	53	36	11	92	375	1,195	800	1804	6,300	6,000	0
" N. Greenwich,	E. C. Mead, <sup>e</sup>		95	40	85	4	6	36	25	10	5	17	188	1,500	1,000	'96	11,200	7,722	0
" Mianus,	W. J. Moxley,		60	0	1	0	0	9	0	0	0	0	10	718	†700	1903	1,000	0	0
Griswold,	Edward A. Geer, <sup>aa</sup>		84	22	43	5	9	23	17	7	10	20	134	1,882	520	'36	6,000	8,800	0
Groton,	C. S. W. Davis,		228	76	46	2	18	27	41	4	0	116	254	1,882	1,300	1901	*40,000	5,250	0
Guilford, 1st,	F. T. Knowles,		225	48	150	40	63	152	75	33	10	18	541	1,895	1,000	'29	14,000	6,850	250
3d,	Fred M. Herman,		209	38	48	5	5	30	18	10	5	98	219	2,350	1,200	'45	*10,000	1,700	0
Haddam,	Rollin W. Tyler, Tylerville,		120	27	275	0	6	38	23	5	8	42	397	714	620	'47	6,000	6,623	0
Haddam Neck,	Mrs. Merrill Sheppard,		32	0	3	0	5	10	0	0	0	1	19	332	†660	'74	7,000	5,000	400
Hadlyme,	Mrs. H. M. Luther,		63	40	33	0	0	7	12	0	0	5	57	751	600	'40	6,000	5,780	0
Hampton,	Frank W. Congdon,		65	30	55	4	10	27	27	10	1	4	138	2,299	520	1723	*6,600	1,650	0
Hanover,	Allison B. Ladd, <sup>bb</sup>		80	10	59	8	9	26	29	11	5	22	169	1,009	700	'47	6,500	3,750	139
Hartford, 1st,	Oscar A. Phelps,		587	50	5,900	668	405	5,301	1611	268	852	6,204	21,209	58,911	6,000	1807	140,000	150,000	0
2d,	Rev. E. P. Parker,		175	50	400	0	0	807	100	0	50	452	1,809	18,523	5,100	'20	60,000	50,000	0
" Park,	H. Leonard Beadle,		152	52	798	145	109	831	318	77	76	207	2,561	7,416	2,500	'66	*100,000	38,000	6,925
" 4th,	Louis H. Koehler,		1134	80	194	15	34	145	42	7	17	296	750	10,449	2,500	'50	91,500	0	6,500
" Talcottst.,	Oscar H. Williams,		123	51	0	0	0	5	5	5	0	18	33	2,202	†800	1907	27,500	11,115	13,500
" Farm. av.,			334	137	601	48	36	597	40	28	22	605	1,977	8,578	3,000	'99	133,200	6,000	0

<sup>a</sup> Thompsonville. <sup>b</sup> Southport. <sup>c</sup> Bridgeport. <sup>d</sup> Cos Cob, R. D. 28. <sup>e</sup> Portchester, N. Y., R. D. 1. <sup>aa</sup> Jewett City, R. D. 1. <sup>bb</sup> Baltic, R. D. <sup>†</sup> Missionary aid to salary. \* No parsonage.

CHURCHES		CLERKS		MINISTERS		MEMBERS				ADMITTED			REMOVED			BAPT.			
City or Town	Org.	Name	Name	Ord.	C'd	Ma.	Fe.	To.	Ab.	C.	L.	To.	Di.	L.	R.	To.	Ad.	Inf.	Fam.
Hartford,	1865	Edward M. Nev,	Joseph H. Twichell, <i>i.</i>	'63	'65	303	458	761	125	8	12	20	12	19	0	31	2	9	380
"	1870	Walter G. Camp,	Hugh E. Brown,	'07	'10	173	421	594	45	29	29	58	8	16	1	25	18	14	350
"	1873	Charles A. Relyea,	Rodney W. Roundy, <i>i.</i>	'04	'07	151	247	398	54	27	32	59	0	23	0	23	0	0	400
"	1889	N. P. Nymen,	Carl M. Alberg,	'99	'07	88	130	218	16	9	14	23	0	10	9	19	0	14	23
"	1893	Gregers P. Jensen,	Gabriel Nelson,	'05	'04	25	33	58	0	7	0	7	1	4	0	5	0	0	28
"	1894	John Burgess,	Irving A. Burnap,	'92	'09	36	58	94	15	2	8	10	0	2	8	10	0	7	300
"	1903	Alexandro Massiglio,	Pier F. Vodola,	'99	'06	44	12	56	8	11	13	0	0	0	0	0	0	6	40
"	1909	Nellie E. Clark,	Edward C. Fisher,	'03	'07	54	81	84	0	26	58	84	0	0	0	0	9	4	125
Harwinton, <sup>a</sup>	1716	James H. Jagger,	Benjamin P. Capshaw,	'85	'09	36	70	106	13	0	0	0	2	4	0	6	0	0	58
Hebron,	1844	Rev. Wm. J. Tate,	Joseph G. W. Herold,	'93	'99	85	140	225	41	0	0	0	4	1	0	5	0	4	120
Higginum,	1724	Frank H. Wells,	William J. Tate,	'08	'10	22	44	66	1	0	0	0	0	6	7	13	0	0	50
Huntington,	1898	Samuel F. Parnellee,	[H. C. Armstrong, <i>Dis.</i> ]	'86	'98	21	85	106	12	3	2	5	2	1	0	3	2	1	100
Ivoryton,	1892	Carl A. Johnson,	[Otto E. Edwards, <i>Lic.</i> ]	'07	'14	21	35	2	1	1	2	0	1	2	0	3	0	0	40
"	1825	Alexander McNicol,	William H. Gane,	'79	'08	45	75	120	23	14	4	18	1	2	0	3	10	0	85
Jewett City,	1712	Sidney M. Cowles,	Carleton Hazen,	'92	'09	100	75	175	53	4	2	6	4	0	0	4	1	6	86
Kensington,	1741	Miss K. M. Hopson,	Clarence H. Perry,	'09	'09	51	105	156	38	11	13	24	6	7	0	13	6	6	150
Kent,	1738	Cyrus D. Everts, <sup>e</sup>	[William A. Jenkins, <i>Lic.</i> ]	'10	'10	34	53	87	29	0	0	0	1	0	0	1	0	0	56
Killingworth, <sup>b</sup>	1700	Edwin L. Danielson, M.D.,	Eugene B. Smith, <i>i.</i>	'09	'09	61	103	164	41	3	1	4	0	0	0	0	3	4	74
Lebanon,	1810	Isaac G. Geer,	William F. White,	'90	'08	58	59	117	22	28	6	34	2	2	0	4	17	1	93
Ledyard,	1723	Frank E. Hyde,	John Hutchins, <i>i.</i>	'76	'95	56	145	201	32	9	4	13	8	8	0	6	0	0	40
Lisbon,	1721	James P. Woodruff,	Leroy C. Parteb,	'07	'08	20	48	68	15	5	0	5	4	1	0	5	5	0	30
Litchfield,	1725	J. Raymond Warren,	Arthur H. Hope,	'08	'09	82	164	246	41	2	1	3	4	3	0	7	2	2	220
Lyme, R. D.,	1746	J. Ely Beebe,	Charles N. Lovell,	'02	'05	79	169	248	52	21	3	24	8	6	0	14	8	4	206
"	1707	George C. Field,	Walter E. Lanphear,	'94	'07	39	77	116	31	0	7	7	2	0	0	2	0	0	143
Madison,	1851	Henry A. Slater,	Charles P. Ketchen,	'88	'10	14	26	40	7	0	0	0	0	0	0	0	0	0	40
Manchester, North,	1710	Henry S. Brown, <sup>d</sup>	{ Albert J. Lord, <i>i.</i>	'97	'02	318	642	960	122	21	7	28	16	13	0	29	11	7	650
Mansfield, 1st,	1744	Edwina M. Whitney,	{ Thomas E. Nugent,	'95	'08	145	299	444	46	8	11	19	6	3	0	9	2	5	325
"	1749	Mrs. Charles E. Carter,	Dubois H. Loux, <i>i.</i>	'07	'07	33	60	93	29	0	3	3	3	3	0	3	0	7	60
Marlboro,	1729	Arthur C. Yale,	Arthur E. Westenberg,	'02	'07	38	50	88	20	4	1	5	2	7	0	9	2	0	60
Meriden, 1st,	1744	Alfred H. Augur,	[William T. Allison, <i>Pres.</i> ]	'73	'08	22	42	64	19	1	2	0	4	0	4	0	1	2	50
"	1668	Edward A. Wilcox,	Truman D. Childs,	'69	'69	190	399	589	77	17	3	20	8	10	0	18	3	14	360
"	1747	M. Eugene Culyer,	Azel W. Hazen, <i>i.</i>	'85	'95	150	313	463	77	10	3	13	9	4	0	13	4	0	200
"	1773	Rev. D. B. Hubbard,	Frederick W. Greene, <i>i.</i>	'72	'85	50	81	131	12	5	0	5	1	0	0	1	0	2	88
"	1893	Gustaf A. Waller, <sup>e</sup>	David B. Hubbard,	'10	'11	30	41	2	11	1	12	1	0	4	5	0	4	0	20
Milford, 1st,	1639	David L. Clarke,	[Anders M. Palmquist, <i>Lic.</i> ]	'94	'07	137	322	459	78	19	5	24	5	4	0	9	4	10	350
"		Frederick A. Sumner,	Frederick A. Sumner,																

<sup>e</sup>Portland.

<sup>d</sup>Willimantic.

<sup>c</sup>Madison, R. D. 1.

<sup>b</sup>Clinton, R. D. 2.

<sup>a</sup>Torrington, R. D. 2.



CHURCHES	SUNDAY SCHOOL	Y. P. S.		BENEFICENCE						SALARIES, VALUES, ETC.								
		Mem.	Mem.	Foreign Miss.	Ed'n Bdg	Ch. Bdg	Home Miss.	A. M. A.	S. S.	Min. Aid	Other	Total	Home Exp.	Salary, etc.	Ch. Value of Prop.	Inv. Funds	Am't. of Debt	
H'd. Asylum Hill,	Henry C. Russ,	385	0	\$2,474	\$1,833	\$149	\$3,872	\$307	\$73	\$277	\$5033	\$14728	\$	\$65	\$	\$	0	
" Windsor av.,	B. Norman Strong,	409	58	334	13	13	109	22	36	50	251	828	5,600	2,000	72	70,000	5,000	0
" Wethersf'd av.	Calvin C. McCray,	492	112	153	0	14	59	30	10	6	50	322	3,600	1,600	75	*10,000	0	1,200
" Zion,	Gustaf A. Lindell,	105	65	0	0	0	15	0	0	0	223	239	2,163	1,080	'90	*11,308	0	0
" Danish,	Rev. Gabriel Nelson,	100	0	125	10	6	12	0	0	146	100	399	1,164	4745	1906	*7,500	0	3,200
" Pilgrim,	Earl S. Goslee,	110	0	0	0	0	1	0	0	0	57	58	1,650	1,400	'97	*7,500	0	0
" Italian,	Mrs. Pier F. Vodola,	35	25	0	0	0	31	0	0	0	0	31	65	11,000	'00	0	0	0
" Plymouth,	John C. Conklin,	197	30	0	0	0	8	0	0	0	6	14	1,015	11,000	'00	0	0	0
Harwinton,	Arthur J. Hunt,	86	26	46	6	5	26	16	5	4	10	118	613	525	1808	26,000	2,240	0
Hegron,	Edward Smith,	114	59	22	0	7	20	37	0	2	0	88	531	4,000	'82	8,000	2,236	0
Higganum,	Rev. Wm. J. Tate,	148	54	103	6	5	60	44	14	4	55	291	2,900	1,000	'45	17,750	6,000	0
Huntington,	Frank H. Wells,	120	30	0	0	0	0	0	5	0	110	115	750	600	'92	8,500	8,000	0
Ivoryton,	Francis S. Griswold,	217	82	170	13	11	160	27	6	13	0	400	1,427	1,000	'87	11,000	0	0
" Swedish,	Frank B. Wennerstrom,	70	15	0	0	5	9	0	0	0	29	43	470	4300	'96	3,450	0	0
Jewett City,	Frank E. Robinson,	130	40	107	0	0	11	13	0	18	60	209	1,261	900	'77	25,500	6,400	0
Kensington,	Norman W. Warren,	141	34	57	4	14	63	89	19	14	214	474	2,123	800	1774	8,500	1,500	0
Kent,	Frank W. Pierce,	111	37	98	13	8	90	45	12	9	93	368	1,820	1,000	'49	11,000	17,462	0
Killingworth,	P. E. Parmelee, <sup>a</sup>	111	23	25	2	3	8	5	0	1	0	44	526	7600	'17	11,000	630	0
Lebanon,	Fred N. Taylor,	101	49	109	13	19	144	57	12	3	49	406	1,176	800	1806	9,000	5,650	0
Ledyard,	John M. Gray,	134	35	50	2	2	60	10	2	2	0	128	1,700	1,000	'43	4,100	20,600	125
Lisbon,	Edward C. Strong,	102	32	58	7	10	24	19	11	2	5	136	618	500	'58	4,000	3,576	0
Litchfield,	Frank B. Mason,	120	39	236	18	34	64	54	55	21	598	1,080	3,709	1,500	'72	38,000	2,500	0
Lyme,	William Marvin, <b>Hamburg,</b>	78	33	14	0	10	29	5	0	3	0	61	687	750	'14	*1,500	2,800	0
" Grassy Hill,	Horace I. Smith, <b>E. Lyme,</b>	20	16	6	0	0	9	0	0	0	0	15	300	4500	'12	2,800	5,654	0
Madison,	Paul W. Redfield,	143	22	148	5	14	22	10	6	7	0	212	2,000	1,200	'38	26,000	19,000	0
Manchester,	Mrs. S. A. Doane,	236	93	3,352	34	144	239	2672	68	33	298	8,030	2,400	1,500	'90	33,000	0	0
Mansfield, 1st,	Walter F. Storrs,	75	36	74	9	15	49	32	13	5	67	264	1,375	800	'66	8,200	6,650	0
" 2d,	Charles Thom,	84	0	11	0	3	8	5	1	2	5	35	1,223	1,100	'49	6,800	2,890	0
Marlboro,	George Lyman, <sup>b</sup>	40	15	3	0	0	10	0	2	3	0	18	791	7625	'41	2,950	6,145	70
Meriden, 1st,	Rev. Thomas E. Nugent,	525	100	1,789	84	178	1,726	812	140	129	7,587	12,445	9,575	3,000	'79	187,028	18,005	0
Center,	H. L. B. Pond,	240	90	441	20	30	120	119	118	10	434	1,292	4,199	1,600	'39	34,500	6,500	0
Middlebury,	Harry E. Clark,	96	32	118	9	15	43	15	15	6	66	287	3,418	1,000	'40	18,500	5,770	0
Middlefield,	Alfred H. Augur,	93	43	58	3	9	38	20	9	0	107	244	1,293	1,000	'42	6,800	10,000	0
Middle Haddam,	Samuel House,	40	17	19	2	2	9	2	3	1	0	38	600	7650	'64	6,000	0	50
Middletown, 1st,	Charles H. Workman,	633	91	1,362	51	56	887	56	31	62	1,046	3,551	6,508	2,500	'73	103,000	31,685	0
" 3d,	George A. Craig,	251	50	343	29	47	238	135	24	19	226	1,061	4,443	2,000	'68	80,000	2,000	0
" South,	Charles A. Congdon, <b>R. D. 1,</b>	110	77	47	6	6	23	18	7	8	125	240	1,200	900	'49	7,500	1,775	0
" 3d,	Gustaf E. Carlson,	45	23	0	0	3	3	0	0	0	0	61	1,100	7660	'93	*3,500	0	0
Milford, 1st,	Walter L. Merwin,	276	106	113	27	56	88	54	46	1	321	706	4,110	2,000	'22	29,000	1,000	2,700

\* No parsonage.

† Missionary aid to salary.

<sup>a</sup> Madison, R. D. 1

<sup>b</sup> E. Hampton, R. D. 2.

CHURCHES		CLERKS		MINISTERS		MEMBERS				ADMITTED				REMOVED				BAPT.		
City or Town	Org.	Name	Name	Ord.	C'd	Ma.	Fe.	To.	Ab.	C.	L.	To.	Di.	L.	R.	To.	Ad.	Inf.	Fam.	
Milford, Plymouth,	1741	Richard R. Hepburn,	Howard C. Meserve, <i>i.</i>	'03	'03	88	180	268	20	2	4	6	6	4	0	8	0	0	1	140
Millington,	1736	Eugene B. Peck,	Stephen M. Andrews,	'67	'97	11	22	33	9	0	0	0	0	0	0	0	0	0	0	40
Milton, Litchfield, R. D. 1,	1798	Mrs. Bertha Williams,	Thomas A. Williams,	'08	'08	10	29	39	8	1	0	1	0	0	3	0	3	1	0	30
Mohegan, Norwich, R. D. 7,	'32	Edwin C. Fowler,	[Miss Lillian Daniels, <i>Meth.</i> ]	'09	'09	7	11	18	3	0	0	0	0	0	0	0	0	0	0	15
Monroe, <sup>a</sup>	1764	Albert Wheeler,	William Marshall,	'02	'09	32	46	78	0	0	0	0	0	0	6	0	0	0	0	40
Montville, <sup>b</sup>	1722	John C. Fellowes,	Henry T. Arnold,	'71	'08	27	53	80	22	0	1	1	3	0	0	3	0	0	0	40
Morris,	1768	Rev. F. W. Fletcher,	Francis W. Fletcher, <sup>g</sup>	'99	'03	49	71	120	31	5	5	10	4	2	3	0	5	2	6	97
Mt. Carmel,	1764	Edward H. Young,	Harris E. Starr, <i>i.</i>	'02	'06	60	113	173	20	5	5	10	4	1	0	5	3	0	0	134
Mystic,	1852	Henry B. Noyes,	Albert F. Earnshaw,	'98	'08	36	98	134	34	11	3	14	1	3	0	4	11	0	0	85
Naugatuck,	1781	Harry A. Dalby,	Philip C. Walcott,	'04	'10	133	325	458	53	49	9	58	5	7	0	12	15	38	350	
"	1894	Carl Anderson,	Gustaf A. Anderson,	'07	'07	29	44	73	7	6	2	8	0	1	1	2	0	5	40	
"	"	J. B. Spencer,	Grace I. Edwards,	'03	'03	23	39	62	27	0	0	0	0	0	0	0	0	1	38	
Nepaug, New Hartford, R. D.,	48	William C. Hungerford,	Henry W. Maier, <i>i.</i>	'93	'07	329	547	876	15	29	22	51	11	19	0	30	7	16	650	
New Britain, 1st,	1757	George Talcott,	Herbert A. Jump, <i>i.</i>	'00	'09	482	761	1243	221	59	18	77	11	29	0	40	8	42	1000	
"	1884	Albin Johnson,	Gustaf E. Pihl, <i>i.</i>	'94	'01	177	201	378	20	18	2	20	4	16	15	35	0	26	216	
"	1907	James W. Hall,	James E. Rees,	'03	'09	30	49	79	6	25	4	29	0	3	4	7	8	4	100	
"	1733	J. F. Silliman,	J. Howard Hoyt,	'76	'91	103	191	294	50	2	7	9	4	3	19	26	2	6	190	
New Canaan,	1742	George M. Nevins, <sup>d</sup>	E. Henry Byrons,	'86	'06	34	48	82	31	0	0	0	3	0	0	3	0	0	40	
New Fairfield, <sup>c</sup>	1828	Frederic B. Jones,	Edward O. Grisbrook,	'93	'07	35	90	125	22	5	3	8	2	2	0	4	0	3	135	
New Hartford,	1639	Amory E. Rowland,	{ Newman Smyth, <i>i., em.</i>	'68	'82	114	282	396	93	5	12	17	7	7	0	14	1	4	175	
New Haven, 1st,	"	"	{ Oscar E. Maurer, <i>i.</i>	'06	'09	"	"	"	"	"	"	"	"	"	"	"	"	"	"	"
"	1742	C. E. P. Sanford,	Robert C. Denison,	'94	'09	255	498	753	159	3	19	22	13	17	1	31	0	2	660	
"	1829	George Nelson,	Edward F. Goin, <i>i.</i>	'02	'01	151	259	410	75	27	2	29	12	2	6	20	8	9	210	
"	1830	Frank E. Fowler,	Isaiah W. Sneath, <i>i.</i>	'84	'04	315	569	884	190	18	5	23	11	9	1	21	10	9	500	
"	1831	Ernest C. Johnson,	William W. McLane, <i>i.</i>	'74	'84	145	261	406	25	6	1	7	10	14	31	4	2	240		
"	1832	Albert Z. Downs,	Clair F. Luther, <i>r.</i>	'92	'09	73	162	235	32	5	8	13	4	10	42	56	3	5	130	
"	1838	William S. Todd,	William W. Leete, <i>i.</i>	'82	'99	338	683	1041	142	8	22	30	14	19	0	33	2	5	675	
"	1838	Edward F. Smith,	Watson L. Phillips, <i>i.</i>	'77	'90	226	353	579	104	4	3	7	12	15	2	29	1	2	570	
"	1852	Willet A. Heiningway,	Robert E. Brown,	"	"	155	282	437	67	12	7	19	6	8	0	14	0	9	350	
"	1862	John F. Douglas,	J. Edward Newton,	'98	'08	154	297	451	60	5	5	10	4	14	16	34	2	9	300	
"	1865	Willis N. Butrick,	Frank R. Luckey, <i>i.</i>	'88	'88	190	304	494	83	7	0	7	6	9	0	15	0	10	400	
"	1869	Harry J. Ostrander,	Allison D. Adams,	'76	'07	54	108	162	8	3	7	10	0	2	0	2	0	12	150	
"	1871	Clarence W. Smith,	P. Albin Nelson,	'02	'07	54	94	148	5	38	4	42	0	8	13	21	0	0	60	
"	1887	Carl Carlson,	Ludwig Johnson,	'99	'99	46	64	110	5	8	0	8	1	1	0	2	0	8	66	
"	1890	George Eliassen,	Francesco Pesaturo,	'91	'04	38	8	46	14	10	1	11	2	6	3	11	0	4	100	
"	1903	Pietro Scalesse,	Herbert Macy, <i>i.</i>	'83	'92	95	143	238	47	0	4	4	2	4	0	6	0	4	120	
Newington,	1722	John S. Kirkham,	J. Romeyn Danforth, <i>i.</i>	'92	'03	117	313	430	102	7	3	10	7	7	0	14	4	11	360	
New London, 1st,	1642	P. LeRoy Harwood,	James L. Bixler, <i>i.</i>	'89	'91	191	428	619	98	20	7	27	5	11	0	16	14	5	400	
"	2d,	Arthur L. Smith,	Jonas P. Liljenstein,	'05	'05	12	27	39	4	4	0	4	0	11	1	12	0	3	20	
"	"	G. F. Hedlund,	"	"	"	"	"	"	"	"	"	"	"	"	"	"	"	"	"	"

<sup>d</sup> Danbury, R. D. 19.

<sup>e</sup> Danbury, R. D. 54.

<sup>b</sup> Uncasville, R. D. 14.

<sup>a</sup> Stepney Depot, R. D. 14.

CHURCHES	SUNDAY SCHOOL		BENEFICENCE										SALARIES, VALUES, ETC.			
	Place	Mem.	V. P. S. Mem.	Foreign Miss.	Ed'n Bdg.	Ch. Home Miss.	A. M. A.	S. S. S.	Min. Aid	Other	Total	Home Exp.	Salary, etc.	Ch. Value of Prop.	Inv. Funds	Amt. of Debt
Milford, Plym'th,	241	19	\$113	\$0	\$16	\$133	\$39	\$12	\$11	\$10	\$334	\$2,250	\$1,000	'35	\$23,500	\$1,500
Millington,	30	19	0	0	0	5	0	0	0	4	9	375	†500	'33	1,800	5,045
Milton,	30	0	15	0	0	16	2	0	0	0	33	436	†600	1792	1,900	1,000
Mohegan,	15	0	0	0	0	2	0	4	0	4	10	140	143	'31	2,000	2,000
Monroe,	50	0	15	5	6	15	6	5	5	0	57	900	700	'47	7,500	10,000
Montville,	58	17	19	2	5	13	10	7	5	9	70	480	357	'47	4,500	3,300
Morris,	115	0	29	14	2	3	12	10	0	28	98	1,623	600	'45	7,000	1,100
Mt. Carmel,	218	23	64	9	12	38	24	11	7	27	192	2,025	1,000	'40	9,500	5,000
Mystic,	110	55	214	19	16	59	65	18	11	114	516	1,850	1,100	'59	*12,500	2,900
Naugatuck,	466	0	384	40	150	250	262	40	132	631	1,889	5,661	2,400	1903	175,000	6,000
" <i>Swed.</i> ,	90	49	61	13	7	10	98	0	3	5	197	1,459	†780	'99	*5,500	0
Nepaug,	42	24	13	7	6	26	11	5	6	11	85	600	†500	'47	*3,000	1,000
New Britain, 1st,	688	175	2,762	273	426	2,711	1,234	261	511	7,252	15,430	8,016	3,000	'55	168,000	15,000
" South,	1,332	107	2,936	107	180	1,453	716	128	54	1,009	6,583	12,132	3,500	'68	180,000	42,500
" <i>Swedish</i> ,	346	61	329	0	35	265	0	0	248	515	1,392	3,598	1,080	'89	*20,000	0
" Stanley Mem.	125	45	17	2	3	15	6	4	3	9	59	1,375	†1,000	1906	*25,000	0
New Canaan,	230	85	450	40	15	223	25	12	36	100	901	3,850	2,000	'42	27,500	12,000
New Fairfield,	40	35	9	3	5	10	6	5	2	0	40	548	†550	'36	3,000	1,000
New Hartford,	200	30	74	17	10	57	10	8	15	106	297	1,700	1,200	'28	*10,250	800
New Haven, 1st,	96	0	1,156	58	116	205	113	0	87	6,320	8,055	14,364	1,000	'14	85,000	0
" United,	744	75	1,830	0	130	1,860	400	135	0	2,175	6,530	12,033	5,000	'15	75,000	46,000
" Dixwell av.,	275	110	0	0	0	0	0	0	0	75	75	8,000	900	'86	*22,100	1,459
" Grand av.,	405	70	290	18	22	75	38	29	1	725	1,198	6,210	2,500	'53	*45,000	6,816
" Plymouth,	380	35	566	53	89	238	244	52	22	535	1,799	5,579	3,000	1901	*95,000	0
" Westville,	200	52	128	10	10	49	17	7	6	88	315	1,779	1,200	'35	*8,000	0
" Dwight pl.,	829	60	779	77	105	734	176	70	96	711	2,748	9,771	3,000	'72	104,850	1,500
" Redeemer,	373	41	1,241	37	45	2,832	132	10	36	1,038	5,371	8,817	5,000	'69	*100,000	35,000
" Pilgrim,	285	120	613	0	17	52	91	20	51	1,699	2,543	3,100	1,500	'52	55,000	1,700
" Davenport,	218	19	191	22	31	145	58	22	9	31	509	4,288	1,500	'73	77,500	5,380
" Howard av.,	237	49	27	11	13	28	17	0	11	71	178	2,935	1,500	'67	*35,000	0
" Humphrey st.,	308	55	198	33	4	48	28	14	29	295	633	3,400	2,000	'82	*8,000	0
" Shelton av.,	215	50	33	0	21	28	12	11	4	8	109	1,133	†1,000	'91	*12,000	0
" Emanuel,	93	65	36	0	0	10	0	0	0	103	149	2,789	†900	'91	*12,000	0
" <i>Danish</i> ,	78	0	648	0	0	121	0	0	0	136	905	1,762	†780	1903	11,000	0
" <i>Italian</i> ,	52	27	0	0	0	0	0	0	0	82	187	†1,000	0	0	0	0
" Newington,	286	51	491	40	19	141	119	24	9	92	935	4,131	1,100	1797	15,000	5,200
" New London, 1st,	258	48	253	28	21	378	71	94	23	888	1,756	6,000	2,500	'52	110,000	1,000
" 2d,	311	82	1,702	129	169	910	648	87	176	1,645	5,466	8,554	3,000	'68	108,000	30,203
" <i>Swedish</i> ,	21	0	54	7	23	15	0	0	0	43	142	889	†780	1907	*6,000	0

† Missionary aid to salary. \* No parsonage.

<sup>a</sup> Sandy Hook, R. D. 14.

CHURCHES	CLERKS	MINISTERS	MEMBERS				REMOVED				BAPT.									
			Org.	Name	Name	Ord.	C'd	Ma.	Fe.	To.	Ab.	C.	L.	To.	Di.	R.	To.	Ad.	Inf.	Fam.
New Milford,	1716	Mimot S. Giddings,	George H. Johnson, <i>i.</i>	'02	458	307	75	12	9	21	12	4	1	17	3	13	270			
New Preston,	1757	Edward M. Taylor,	[Thomas W. Salt, <i>Meth.</i> ]	'89	84	55	11	13	2	15	1	2	0	3	7	1	50			
New Preston Hill,	1757	F. S. Gibson,	Evans,	'94	16	21	8	0	0	0	0	1	0	1	0	0	16			
Newtown,	1715	Robert D. Smith,	[Alexander Steele, <i>Meth.</i> ]	'08	54	107	40	5	1	6	2	7	0	9	1	0	100			
Niantic,	1724	Herman W. Smith, <b>R. D. 1,</b>	J. William Knappenberger,	'76	16	43	59	10	4	1	5	1	2	0	3	4	60			
Norfolk,	1760	Edmund Brown,	William F. Stearns, <i>i.</i>	'89	108	188	80	0	1	16	0	4	0	4	0	1	225			
North Branford, <sup>a</sup>	1727	George L. Ford,	Robert R. Kendall,	'78	40	59	32	8	8	16	0	4	0	4	4	1	90			
Northfield,	1795	Miss Bessie M. Turner, <sup>b</sup>	Giles F. Goodenough,	'96	26	53	79	5	1	7	2	1	0	3	1	10	65			
Northford,	1750	Mrs. E. J. Beach,	[Frederick E. Lumley, <i>Dis.</i> ]	'08	14	41	55	16	7	0	2	2	0	4	0	0	33			
North Guilford, <sup>c</sup>	1725	Benjamin Rossiter,	Edward P. Ayer,	'94	52	81	133	23	0	1	2	1	0	3	0	2	75			
North Haven,	1718	Homer L. Cooper,	Arthur R. Chippenger,	'10	111	217	328	35	12	13	25	7	0	11	3	2	190			
North Madison,	1751	Mrs. Susie G. Thompson, <sup>d</sup>	Henry Schlosser,	'84	29	38	67	24	0	0	2	3	0	5	0	0	35			
North Stamford, <sup>e</sup>	1782	Miss C. R. Westermann,	Frederic M. Hollister,	'90	19	34	53	18	3	4	7	1	0	7	8	0	38			
North Stoughton,	1727	John D. Avery,	Walter E. Lanphear,	'94	23	47	70	19	0	8	0	1	0	1	0	0	50			
North Windham,	1895	O. E. Colburn,	[Chas. E. Underwood, <i>Dis.</i> ]	'99	8	16	24	3	2	0	2	0	1	0	1	2	0	50		
North Woodbury,	1816	Asahel W. Mitchell,	Tell A. Turner,	'82	17	57	74	20	0	0	0	0	0	0	0	0	40			
North Woodstock,	1831	H. P. Hibbard, <sup>aa</sup>	{ Thomas K. Noble, <i>i., cm.</i>	'63	173	397	570	53	3	3	6	8	6	0	0	4	300			
Norwalk,	1652	George E. Thompson, <sup>bb</sup>	{ George D. Egbert, <i>i.</i>	'88	0	0	0	0	0	0	0	0	0	0	0	0	0	0	0	
Norwich, 1st,	1660	Herbert L. Yerrington,	George H. Ewing, <i>i.</i>	'93	48	127	175	28	3	2	5	1	0	6	0	0	165			
" 2d,	1760	Henry D. Johnson,	Herbert J. Wycloff,	'98	110	254	364	70	27	4	31	7	11	23	10	6	200			
" 3d,	1833	Mrs. Grant Foster,	Charles H. Ricketts, <i>i.</i>	'80	134	235	369	92	10	1	11	8	0	13	1	10	250			
" Broadway,	1842	Walter F. Lester,	{ Lewellyn Pratt, <i>i., cm.</i>	'64	182	427	609	129	40	7	17	6	0	17	6	4	365			
" Taftville,	1867	William J. Brierley,	{ Edward S. Worcester, <i>i.</i>	'04	36	93	129	33	3	2	5	2	0	2	0	13	200			
" Park,	1874	James D. Coit,	Donald B. McLane,	'06	124	228	352	70	13	10	23	4	4	20	28	1	150			
" Swedish,	1895	O. G. Erickson,	Samuel H. Howe, <i>i.</i>	'65	8	6	8	0	0	0	0	0	4	0	0	0	0	0	0	
Oakville,	1902	Robert H. Warner,	{ Charles W. Coulter, <i>Meth.</i> ]	'09	24	78	102	26	1	4	5	0	3	0	0	1	87			
Old Lyme, Lyme,	1693	Rev. E. M. Chapman,	Edward M. Chapman,	'90	65	130	195	44	5	3	8	5	3	0	3	3	180			
Old Saybrook, Saybrook,	1646	Frank S. Pratt,	Luther M. Strayer,	'03	55	125	180	49	5	6	11	5	0	5	3	6	150			
Orange,	1805	Watson S. Woodruff,	Newell M. Calhoun,	'74	53	94	147	15	6	0	6	3	3	0	1	4	75			
Oxford, Seymour, R. D. 1,	1746	Walter H. Perry,	Charles A. Pickett,	'09	36	64	100	44	3	2	5	4	3	0	7	0	55			
Plainfield,	1705	Edward Hall,	Frederick L. Grant, <i>i.</i>	'95	23	49	72	6	0	0	0	2	0	7	0	0	90			
Plainville,	1840	Frederick Bullen,	[P. Robert Blomstrann, <i>Lic.</i> ]	'06	78	229	307	25	7	2	9	5	3	0	8	0	115			
" Swedish,	1902	Axel F. Lindman, <sup>cc</sup>	John B. Focht, <i>i.</i>	'76	26	27	53	3	6	1	7	0	0	0	0	0	23			
Plantsville,	1865	Dewey S. Blakeslee,	Theodore B. Lathrop, <i>i.</i>	'08	99	119	289	44	11	3	14	5	1	0	6	6	270			
Plymouth,	1740	Aaron W. Fenn,	Martin L. Williston,	'08	64	118	182	20	4	4	8	2	5	0	7	1	12	110		
Pomfret,	1715	Elinor B. Mathewson,	William Carr,	'70	46	73	119	5	0	0	3	3	4	0	7	0	100			
Poquonock,	1841	R. A. Hagarty,	John J. Blair,	'80	29	66	95	30	0	0	0	1	0	1	0	1	125			
Portland,	1721	Demas W. Cornwall, <sup>dd</sup>	{ Guilford, R. D. 2.	'74	30	69	99	16	2	5	7	2	2	0	4	0	70			

<sup>a</sup> Branford, R. D.   
<sup>aa</sup> Southbridge, Mass., R. D.   
<sup>b</sup> Thomaston, R. D.   
<sup>bb</sup> East Norwalk.   
<sup>cc</sup> Forestville.   
<sup>dd</sup> Stamford, R. D. 30.

CHURCHES	SUNDAY SCHOOL		Y. P. S.		BENEFICENCE					SALARIES, VALUES, ETC.								
	Place	Superintendent	Mem.	Mem.	Foreign Miss.	Ed'n Bdg	Ch. Bdg	Home Miss.	A. M. A.	S. S. A.	Min. Aid	Other	Total	Home Exp.	Salary, etc.	Ch. Value of Prop.	Inv. Funds	Amt. of Debt
New Milford,	William G. Greco,	316	93	\$1,309	\$273	\$112	\$945	\$633	\$89	\$81	\$187	\$3,629	\$8,718	\$2,000	'32	\$41,000	\$6,293	\$0
New Preston,	Edward M. Taylor,	60	0	71	0	0	103	58	0	0	10	242	1,090	780	'53	6,000	1,300	0
New Preston Hill,	Geo. A. Tomlinson, <sup>a</sup>	10	0	0	0	0	0	0	0	0	0	0	545	300	'24	6,200	4,300	0
Newtown,	Allison P. Smith,	156	30	80	10	15	53	61	50	5	265	539	1,829	1,000	1808	12,000	4,650	865
Niantic,	Herman W. Smith, <b>R. D. 1,</b>	46	18	10	4	7	16	10	4	2	2	55	827	†600	'78	6,100	7,400	0
Norfolk,	Dr. Thomas D. Esgate,	276	70	817	38	71	412	235	70	443	2,435	4,521	3,184	1,600	'13	*50,000	14,000	0
North Branford,	Frederick A. Hasse,	118	18	18	4	7	18	11	4	2	0	102	1,062	800	1907	14,000	5,558	0
Northfield,	Elwyn J. Morse,	80	17	95	8	15	20	17	11	5	22	193	1,287	700	'66	12,000	13,000	264
Northford,	Benj. J. Maltby,	45	0	0	35	4	8	10	5	4	45	115	625	600	1907	6,000	3,650	0
North Guilford,	Erastus D. Bartlett,	136	57	108	11	13	37	29	10	7	54	269	1,042	650	'12	7,500	1,200	0
North Haven,	J. Richard North,	316	58	115	28	22	126	54	37	11	214	607	2,200	1,000	'35	19,500	1,579	0
North Madison,	Louise B. Hill, <sup>b</sup>	96	31	52	5	9	21	14	8	3	1	113	766	†550	'37	4,500	0	0
North Stamford,	Rev. Henry Schlosser,	39	19	31	0	3	9	0	0	5	17	65	599	†450	'73	10,290	1,720	0
No. Stonington,	Calvin A. Snyder,	38	0	20	0	17	48	16	9	8	0	118	1,286	1,200	'46	18,000	9,000	0
No. Windham,	O. E. Colburn,	35	25	5	0	2	3	2	2	0	55	69	400	322	'00	0	0	0
No. Woodbury,	Stanley W. Munsell,	153	69	40	0	0	29	14	9	3	0	95	1,644	925	'16	18,000	4,000	0
No. Woodstock,	Luther J. Leavitt, <sup>c</sup>	34	0	20	5	0	12	11	3	0	12	63	500	400	'94	*4,500	3,371	0
Norwalk,	William H. Smith, jr.,	385	50	320	50	57	436	100	99	98	346	1,506	6,135	2,250	'49	45,000	7,200	0
Norwich, 1st,	Aron W. Dickey, <sup>d</sup>	226	61	367	18	35	456	152	18	30	191	1,267	3,000	1,200	1801	19,500	14,500	400
" 2d,	Joseph H. Larrabee,	247	20	313	29	48	516	111	28	11	2,443	3,499	3,881	1,800	'45	26,000	72,563	0
" 3d,	William Crowe, sr.,	315	70	63	15	0	15	15	15	5	284	412	3,083	1,500	'34	21,500	0	5,215
" Broadway,	Herbert B. Cary,	460	101	3,223	61	499	3,570	3141	102	145	4,333	15,074	8,293	'57	51,000	29,000	0	
" Taftville,	Frederick J. Werking,	275	0	115	12	18	50	35	10	5	106	351	1,800	1,200	1904	*16,000	0	0
" Park,	Oliver L. Johnson,	200	0	935	44	59	1,047	556	128	88	2,036	4,893	6,500	3,000	'74	180,000	22,760	0
" Swedish,		0	0	0	0	0	0	0	0	0	0	0	0	0	'00	0	0	0
Oakville,	Charles Mosgrove,	138	27	42	4	6	8	6	9	0	33	108	1,248	†800	'77	7,500	0	1,105
Old Lyme,	Edgar R. Champion,	131	30	203	32	41	265	68	24	12	22	667	31,619	1,200	1909	38,000	13,000	0
Old Saybrook,	Wm. R. Bushnell,	129	0	186	16	18	148	82	40	30	183	703	2,172	1,060	'39	13,500	3,000	0
Orange,	Watson S. Woodruff,	142	30	40	22	13	25	25	17	20	53	215	1,170	1,000	1810	10,000	300	0
Oxford,	Porter L. Wood, <sup>e</sup>	80	36	0	0	0	4	4	7	0	0	15	912	700	1795	4,500	9,619	180
Plainfield,	Walter Kingsley,	145	39	15	0	0	6	14	14	0	0	49	684	650	'16	15,000	5,500	0
Plainville,	Frederick Bullen,	156	36	172	7	10	52	35	15	10	41	342	2,237	1,200	'50	12,000	0	0
" Swed.,	Peter Johnson, <b>Forestville,</b>	64	0	5	6	0	7	0	0	0	34	52	661	†378	'81	*2,500	0	0
Plantsville,	Mrs. L. A. Cummings,	267	36	138	15	20	146	51	14	8	122	514	2,767	1,300	'86	24,000	0	0
Plymouth,	Marshall W. Leach,	228	53	123	7	26	41	53	22	8	92	372	1,464	1,000	'37	11,500	8,783	0
Pomfret,	Rev. Martin L. Williston,	89	21	70	9	14	45	25	21	7	84	275	1,478	900	'32	13,000	3,000	0
Poquonock,	Mrs. William Carr,	141	55	56	0	7	47	4	0	0	9	123	1,791	'53	16,700	500	0	
Portland,	Charles Taylor, <b>R. D. 1,</b>	92	0	57	12	5	46	11	5	9	0	145	1,531	1,000	'50	13,000	10,600	0

\* No parsonage.

† Missionary aid to salary.

<sup>a</sup> Southbury, R. D.

<sup>b</sup> East River, R. D.

<sup>c</sup> Putnam, R. D. 2.

<sup>d</sup> Norwich Town.

CHURCHES		CLERKS		MINISTERS		MEMBERS					ADMITTED				REMOVED				BAPT.	
City or Town	Org.	Name	Ord.	C'd	Name	Ma.	Fe.	To.	Ab.	C.	L.	To.	Di.	L.	R.	To.	Ad.	Inf.	Fam.	
Preston, Norwich, R. D. 3,	1698	Hollis H. Palmer, <sup>a</sup>	'85	'09	Frederick A. Holden,	25	47	72	32	0	2	0	2	3	1	0	4	0	0	39
" Long Society,	1726	J. R. Peckham,			[Albert S. Gaffney, Lic.]	3	9	12	4	0	0	0	0	0	0	0	0	0	0	15
Prospect, <sup>b</sup>	1798	Lavergne G. Clark,		'09		36	64	100	18	10	1	11	0	0	2	0	3	9	2	82
Putnam, 1st,	1715	Whitman Danielson,			Frank D. Sargent,	11	13	13	11	0	0	0	0	4	0	0	4	0	0	0
Putnam, 2d,	1848	George B. Champlin,		'69		125	240	365	52	6	3	9	5	2	2	9	6	5	220	
Redding,	1729	J. B. Sanford,			Louis F. Burgess,	40	59	99	29	0	0	0	0	0	0	0	0	0	70	
Ridgebury, <sup>c</sup>	1769	Mrs. Gilbert B. Burr,		'78		6	12	18	6	0	0	0	0	0	0	0	0	0	1	
Ridgefield,	1714	Miss R. M. Northrop,		'85	Andrew W. Gerrie,	59	110	169	16	3	7	10	4	4	4	0	8	1	110	
Riverton,	1844	Carlton S. Roberts,		'80	George S. Richards,	9	23	32	12	0	2	2	0	0	0	0	0	0	35	
Rockville,	1837	W. A. Richardson,		'94	Charles E. McKinley, i,	128	420	548	100	56	3	59	3	16	0	19	21	25	400	
Rocky Hill,	1727	George B. Stillman,		'90	Frank P. Waters,	49	108	157	10	3	1	4	3	3	0	3	2	6	121	
Roxbury,	1744	Willard B. Hodge,		'80	James O. Emerson,	40	71	111	25	0	0	0	0	1	2	0	3	0	60	
Salem, Colchester, R. D. 3,	1728	Charles A. Williams,			John C. Goddard, i,	16	24	40	15	0	1	1	0	1	0	1	0	0	25	
Salisbury,	1744	H. S. Wilson, Lakeville,		'81	Leonard B. Tenney,	68	138	206	30	5	3	8	4	11	0	15	2	5	135	
Scotland,	1735	Wm. M. Burnham, <sup>d</sup>		'82	George F. Abel,	33	45	78	16	1	1	2	5	2	0	7	1	3	74	
Seymour,	1789	William C. Sharpe,		'03		83	234	317	53	5	4	9	0	7	1	0	8	0	225	
Sharon,	1740	Willard Baker,			William G. Lathrop, i,	41	94	135	30	0	0	0	0	4	0	4	0	0	90	
Shelton,	1892	Edward W. Kneen,		'92	Benjamin F. Wyland, i,	95	191	286	35	1	5	6	4	11	0	15	1	3	180	
Sherman, <sup>e</sup>	1744	M. G. Gelston,		'08	Clayton J. Potter, i,	45	79	124	28	5	1	6	2	2	0	4	4	1	85	
Simsbury,	1697	Allen J. Holcomb,		'04	Harry A. G. Abbe, .	79	140	219	59	8	0	8	0	1	0	1	4	4	125	
Somersville,	1727	Charles S. Fuller,		'02	Frederick C. Taylor,	44	104	148	35	0	0	0	1	6	0	2	1	0	138	
South Britain,	1871	Louis A. Gowdy, <sup>aa</sup>		'91		18	53	71	21	1	1	2	1	1	0	2	1	1	90	
Southbury,	1769	George W. Mitchell,		'07	Edwin A. Hazeltine,	32	55	87	0	0	0	0	0	1	3	0	4	0	100	
South Canaan, <sup>bb</sup>	1733	Gidney A. Stiles,		'79	Nestor Light,	8	21	29	0	0	0	0	0	0	0	0	0	0	30	
South Coventry,	1712	Marshall C. Dean,		'83	[John W. McCombe, Pres.]	22	23	45	17	0	0	0	0	1	0	0	1	0	3	
South Glastonbury,	1836	Halsey S. Tibbals,		'08	Fosdick B. Harrison,	32	76	108	16	1	0	1	6	0	0	0	6	1	100	
Southington,	1728	Russell G. Andrews,		'94	Virgil W. Blackman,	63	94	157	35	0	0	0	0	1	0	0	1	0	90	
South Killingly,	1746	Charles T. Preston, <sup>cc</sup>		'91	George W. Reynolds, i,	82	199	281	40	4	3	7	3	1	0	4	0	0	150	
South Manchester,	1779	Charles E. House,		'80	Ture E. Nordberg,	01	138	256	394	87	38	10	48	3	8	0	1	0	40	
" Norwalk,	1892	Carl G. Ogren,		'10	Charles S. Macfarland, i,	09	16	35	51	2	14	0	14	1	0	0	1	0	2	
Southport,	1836	Frank H. Gleason,		'97	William H. Holman, i,	06	228	391	619	127	12	7	19	8	5	0	13	4	500	
South Windsor, 1st,	1695	Elvira C. Clapp, <sup>dd</sup>		'78	Oren D. Fisher,	78	60	111	171	27	0	1	1	5	1	0	6	0	3	
2d, Wapping,	1830	Wm. A. Howe, <sup>ee</sup>		'75	John E. Hurlbut,	10	22	49	71	9	0	0	0	1	0	1	2	0	75	
Stafford, West, <sup>aaa</sup>	1830	Milo A. Gold <sup>bbb</sup>		'79	John W. Ballantine,	00	40	80	120	16	0	0	0	2	0	0	2	0	103	
Stafford Springs,	1764	Joseph H. Valentine,		'76	Henry A. Blake,	07	27	53	80	14	22	1	23	0	2	0	2	15	4	
Staffordville,	1853	G. Ernest Cooley,		'09	Marion H. Jones,	06	53	119	172	36	7	5	12	2	7	0	9	5	65	
" Long Ridge, <sup>ccc</sup>	1635	Charles A. Berry,		'94	Louis F. Berry, i,	03	131	241	372	28	4	5	9	2	5	0	7	0	20	
" Greeneville.	1842	Herbert A. Thompson,		'84	Henry Schlosser,	08	15	30	45	6	0	6	0	0	5	0	5	0	30	
" East Windsor Hill.																				

<sup>a</sup> Gaylordsville, R. D. 1. <sup>aa</sup> Hazardville, R. D. <sup>bb</sup> Falls Village. <sup>b</sup> Waterbury, R. D. 2. <sup>c</sup> Danbury, R. D. 2. <sup>d</sup> Hampton, R. D. 1. <sup>e</sup> Stafford Springs, R. D. 1. <sup>cc</sup> Stamford, R. D. 29. <sup>dd</sup> East Windsor Hill. <sup>eee</sup> Rockville, R. D. 4. <sup>bbb</sup> Rockville, R. D. 1. <sup>aaa</sup> Stafford Springs, R. D. 1.

Churches	SUNDAY SCHOOL		V.P.S.		BENEFICENCE				SALARIES, VALUES, ETC.									
	Place	Superintendent	Mem.	Mem.	Foreign Miss.	Ed'n Bdg	Home Miss.	A.M. A.	S.S.	Min. Aid	Other	Total	Home Exp.	Salary, etc.	Ch. Erec.	Value of Ch. Prop.	Inv. Funds	Amt. of Debt
Preston, Long S.,	Nathan H. Hall,	68	32	\$77	\$10	\$15	\$51	\$29	\$9	\$4	\$10	\$205	\$1,244	\$850	'86	\$10,000	\$21,000	\$300
" Prospect,	J. R. Peckham,	93	12	14	0	0	0	0	0	0	0	14	125	1726	'86	*1,500	1,400	0
Putnam, 1st,	Minor Blackman,	32	49	4	3	4	5	6	2	0	0	24	652	650	'908	12,574	7,642	1,650
" 2d,	Thomas J. Thurbet,	320	141	500	30	82	125	116	28	15	483	1,379	3,417	1,700	'70	55,500	2,000	5,700
Redding,	J. B. Sanford,	122	43	100	0	0	74	0	0	0	0	174	700	600	'36	8,500	5,600	0
Ridgebury,	Chas. B. Keeler,	25	0	22	0	0	3	2	5	1	2	35	600	550	'76	2,500	12,000	0
Ridgefield,	Richard W. Keeler,	172	60	178	11	25	72	31	22	12	61	412	1,783	1,200	'88	30,000	9,050	0
Riverton,	Mrs. S. S. Jones,	40	26	2	0	0	12	0	0	0	0	14	275	1,450	'43	3,000	0	0
Rocky Hill,	Luther H. Fuller,	608	31	404	205	103	390	314	79	39	250	1,784	8,424	2,000	'90	83,000	17,800	245
Roxbury,	George O. Andrews,	100	47	21	0	0	15	17	0	0	26	84	1,302	800	'88	9,000	1,333	0
Salem,	Rev. James O. Emerson,	75	0	18	0	0	0	0	5	0	0	23	854	700	'38	5,500	4,000	0
Salisbury,	Henry A. Rogers,	30	0	28	0	0	34	0	0	0	0	62	466	1,950	'738	3,200	1,577	0
Scotland,	Thomas L. Norton,	245	20	397	39	69	141	63	72	47	195	1,023	3,300	1,950	'800	13,000	21,420	0
Seymour,	Dwight H. Barstow,	206	49	30	5	0	20	3	5	0	2	65	680	600	'42	7,500	5,000	0
Sharon,	Oliver M. Williams,	316	102	24	0	0	21	11	9	0	42	98	2,288	1,100	'46	33,500	4,800	400
Shelton,	Clarence Eggleston,	105	37	24	4	4	6	9	4	7	17	75	1,613	1,000	'24	17,000	14,103	0
Sherman,	C. Seaver Smith,	194	38	163	5	35	144	7	31	20	202	607	2,100	1,200	'94	14,500	0	0
Simsbury,	Annie D. Giddings,	90	0	80	0	15	40	25	9	4	38	443	3,250	2,500	'93	9,700	3,500	0
Somers,	George E. Pattison,	167	30	113	14	34	146	61	29	19	27	443	3,250	2,500	'30	28,000	16,000	0
Somersville,	E. E. Corbin,	140	38	65	0	2	14	10	16	0	82	189	1,250	900	'42	*6,000	5,734	300
South Britain,	James W. Wood,	85	20	50	4	3	33	18	30	4	8	150	1,000	800	'88	*6,000	10,000	300
Southbury,	Charles Hotchkiss,	75	20	95	10	15	50	40	9	12	132	363	1,115	900	'25	12,000	3,500	0
South Canaan,	Gidney A. Stiles,	12	0	0	0	0	0	0	0	0	0	0	0	44	'44	6,000	5,000	0
South Coventry,	Allen M. Bosworth,	33	0	16	4	7	24	10	5	4	30	100	440	400	'1802	*7,500	3,500	0
So. Glastonbury,	Addison Kingsbury,	118	33	34	5	15	26	22	30	8	74	214	1,652	900	'48	6,750	2,500	0
Southington,	Willis Dodge,	80	34	11	5	4	7	9	0	0	22	58	1,333	800	'36	13,600	7,000	0
South Killingly,	Ernest H. Bancroft,	195	0	175	23	30	196	86	20	26	156	712	3,119	1,100	'1728	24,000	11,000	4,600
So. Manchester,	Charles A. Fiske,	27	23	0	0	0	10	0	0	0	0	10	650	1,575	'37	2,000	3,000	0
" Swedish,	Charles W. Holman,	356	60	376	25	47	324	187	0	0	247	1,206	4,200	1,520	'1904	41,500	1,500	1,700
South Norwalk,	Charles E. Neilson,	52	25	0	5	4	4	0	0	0	75	88	680	1,660	'93	*2,500	125	0
Southport,	Frank H. Gleason,	275	0	225	60	120	350	580	30	200	800	2,365	8,634	3,000	'89	133,500	9,000	6,400
So. Windsor, 1st,	John W. Perry,	108	40	1,314	49	76	252	538	40	26	3,816	6,111	4,629	1,800	'75	54,000	50,000	0
" 2d,	Ralph M. Grant, <sup>a</sup>	63	19	80	10	16	55	96	14	1	68	202	1,597	700	'46	11,100	3,579	0
Stafford,	Robert L. Ladd, <sup>b</sup>	134	63	50	11	6	43	17	3	4	48	202	1,597	750	'1802	6,600	12,694	200
Stafford Springs,	Alonzo M. Graves,	61	45	15	3	4	10	8	2	1	5	48	783	1,775	'39	3,100	3,350	0
Staffordville,	Joseph H. Valentine,	192	40	161	33	50	149	82	33	12	255	775	2,140	1,200	'78	22,500	100	0
Stamford,	Marion H. Jones,	41	24	4	1	1	3	2	1	1	2	15	450	1,520	'60	*3,000	3,347	0
" Long Ridge,	Harry C. Scofield, <sup>c</sup>	180	0	61	0	0	54	604	29	31	221	1,000	8,300	2,750	'58	*125,000	1,300	1,679
	Herbert A. Thompson,	48	0	5	0	3	6	3	3	0	0	23	625	1,450	'42	5,000	1,000	0

+ Missionary aid to salary. \* No parsonage.

<sup>a</sup> Glenbrook.

<sup>b</sup> Burnside, R. D. I.

<sup>c</sup> East Windsor Hill.

CHURCHES		CLERKS		MINISTERS		MEMBERS				ADMITTED			REMOVED			BAPT.			
City or Town	Org.	Name	Name	Ord.	C'd	Ma.	Fe.	To.	Ab.	C.	L.	To.	Di.	L.	R.	To.	Ad.	Inf.	Fam.
Stamford, <i>Swedish</i> ,	1905	Hjalmar Carlsson,	[John H. Carlsson, <i>Lic.</i> ]	'01	'09	25	38	63	10	6	3	9	1	6	0	7	0	5	30
Stonington, 1st,	1674	Seth N. Williams,	George B. Spalding, jr.,	'01	'08	40	61	101	36	1	0	1	1	0	0	1	0	1	25
" 2d,	1833	James H. Weeks, jr.,	Dwight C. Stone,	'88	'04	47	102	149	50	2	2	4	2	1	0	3	0	0	150
Stony Creek,	1877	Thomas M. Bray,		'70	'04	36	64	100	14	0	0	0	0	6	0	6	0	0	120
Strafford,	1639	Nathan E. Wells,	Edward N. Packard, <i>i.</i>	'70	'04	93	231	324	60	6	13	19	5	10	0	15	1	9	200
Suffield,	1698	Ray C. Goodale,	Daniel R. Kennedy, jr.,	'85	'08	120	209	329	60	17	3	20	8	2	0	10	8	0	165
Talcottville,	1867	John G. Talcott,	Francis P. Bachefer,	'88	'08	70	123	193	66	0	6	6	7	0	7	0	7	0	75
Terryville,	1838	Andrew S. Gaylor,	Spencer E. Evans,	'95	'02	138	218	356	41	9	7	16	2	6	0	8	1	8	340
Thomaston,	1837	Edward C. Stoughton,	Austin Hazen,	'97	'97	109	196	305	66	4	0	4	5	4	0	9	2	5	210
" Eagle Rock,	1879	David A. Bradley,				8	16	24	7	1	0	1	1	0	0	1	1	0	20
" <i>Swedish</i> ,	1890	Alfred Holm,	[Anton J. Norberg, <i>Lic.</i> ]	'09	'10	24	23	47	5	5	0	5	1	0	0	1	0	1	22
Thompson,	1730	Frank M. Knight,	John K. Moore,	'98	'10	34	62	96	29	0	2	2	3	0	0	3	0	0	66
Tolland,	1723	Edwin S. Agard,	Robert M. French,	'98	'08	21	55	76	16	15	5	20	0	2	0	2	15	0	55
Torrington, 1st,	1741	Levi Hodges,	Charles M. Bryant,	'06	'06	51	85	136	34	0	0	0	1	1	0	2	0	5	124
" Torrington, <sup>a</sup>	1764	William L. Durand,	John H. Davies,	'93	'08	34	59	93	20	1	4	5	2	0	0	2	0	0	60
" Center, <sup>a</sup>	1832	Charles R. Eumons,	Arthur W. Ackerman,	'90	'02	232	429	661	120	2	13	15	9	10	0	19	0	15	440
" <i>French</i> ,	1897	Fritz Ischer,	Joseph Provost, <i>i.</i>	'72	'97	98	85	183	35	8	0	8	4	7	12	23	0	8	150
Trumbull,	1730	O. B. Burton,	[George D. Owen, <i>Lic.</i> ]	'10	'10	56	98	154	13	7	1	0	8	3	0	6	0	0	96
Union, <sup>b</sup>	1738	Ezra M. Horton,	Hugh F. Graham,	'99	'09	14	20	34	12	1	0	1	0	2	0	2	1	0	40
Unionville,	1841	John D. Horsfall,	Edward C. Fellowes,	'91	'05	120	189	309	108	6	6	12	1	2	0	3	3	12	160
Vernon Center,	1762	Selma G. Butler,	[John D. Willard, <i>Lic.</i> ]	'09	'09	25	44	69	16	2	2	4	2	1	0	3	0	1	35
Voluntown, <sup>c</sup>	1723	J. Cyrus Tanner,	H. Martin Kellogg,	'78	'02	19	35	54	13	0	0	0	0	0	0	0	0	0	4
Wallingford,	1675	Edgar S. Hall,	Richard G. Woodbridge, <i>i.</i>	'91	'06	138	263	401	63	0	4	4	5	9	0	14	0	5	300
Warren, <sup>d</sup>	1756	Noble B. Strong,				28	42	70	17	2	0	2	0	0	0	0	2	0	59
Washington,	1742	Mrs. Lora N. Hollister,	Robert E. Carter, <i>i.</i>	'89	'94	92	153	245	32	3	3	6	8	4	0	12	2	3	150
" <i>Swedish</i> , <sup>e</sup>	1892	Fred L. Forbes,	[Emil O. W. Swanson, <i>Lic.</i> ]	'58	'09	26	26	52	5	1	0	1	2	1	0	3	0	3	25
Waterbury, 1st,	1691	Edgar S. Lincoln,	{ Joseph Anderson, <i>em.</i>	'88	'05	168	322	490	41	13	10	23	8	3	2	13	2	8	500
" 2d,	1862	Roys L. Spencer,	{ Charles A. Dinsmore, <i>i.</i>	'68	'81	383	747	1130	90	17	4	21	14	19	0	33	7	50	1200
" 3d,	1892	Samuel W. Chapman,	John G. Davenport, <i>i.</i>	'91	'08	89	157	246	20	14	1	15	0	0	0	0	2	5	250
" <i>Italian</i> ,	1904	Paul Gallucci,	Clay D. Chunn,	'08	'04	96	25	121	15	9	2	11	2	13	22	37	0	21	53
" Bunker Hill,	1905	Stanley N. Blakeslee,	Pasquale Codella,	'95	'09	50	64	114	13	2	4	6	0	3	0	3	1	5	100
Watertown,	1739	Charles W. Bidwell,	C. Williams Fisher,	'97	'01	80	166	246	49	6	2	8	6	4	0	10	5	6	140
Wauregan,	1856	Addison M. Tracy,	William T. Holmes,	'00	'05	37	86	123	41	3	0	3	1	0	0	1	0	0	80
West Avon,	1751	Walter H. Judd,	Elliott F. Talmadge,	'10	'10	25	32	57	21	0	0	0	0	4	0	4	0	0	39
Westbrook,	1729	Charles L. Clark,	Luther G. Coburn,	'93	'95	42	109	151	33	7	0	7	5	1	0	6	4	1	136
Westchester,	1729	William P. Adams,	Almon T. Bailey,	'07	'09	27	59	86	17	0	0	0	2	0	0	2	0	3	60
Westford,	1768	Miss E. L. Whiton,	Almon T. Boland,	'09	'09	16	22	38	11	0	0	0	1	2	0	3	0	0	21
West Hartford,	1713	Charles S. Munger,	[Bertram C. Bugbee, <i>Bapt.</i> ]	'09	'91	185	330	515	105	4	12	16	9	16	0	25	3	11	290
			Thomas M. Hodgdon, <i>i.</i>																

<sup>e</sup> Washington Depot.

<sup>d</sup> Cornwall Bridge, R. D.

<sup>c</sup> Moosup, R. D. 1.

<sup>b</sup> Stafford Springs, R. D. 2.

<sup>a</sup> Torrington, R. D. 3.



CHURCHES	SUNDAY SCHOOL		Y. P. S.		BENEFICENCE						SALARIES, VALUES, ETC.			Home Exp.				
	Place	Superintendent	Mem.	Mem.	Foreign Miss.	Ed'n Bdg	Ch. Bdg	Home Miss.	A. M. A.	S. S. Aid	Min. Aid	Other	Total		Salary, etc.	Ch. Erec.	Value of Ch. Prop.	Inv. Funds
Stamford, <i>Swed.</i> ,	Hjalmar Carlson,	17	40	\$0	\$0	\$11	\$0	\$0	\$0	\$0	\$0	\$145	\$156	†\$780	1909	\$11,089	\$0	\$7,550
Stonington, 1st,	Benj. F. Williams,	50	0	149	22	35	178	72	21	9	65	551	551	1,367	'29	*12,000	25,000	0
" 2d,	Henry R. Palmer,	129	47	16	6	13	29	12	10	10	372	468	2,000	'38	23,000	4,700	400	
Stony Creek,	Frank E. Smith,	259	48	60	7	4	25	17	7	5	6	131	131	800	1902	17,000	1,500	0
Strafford,	Mrs. William B. Cogswell,	200	35	474	35	16	224	66	29	23	158	1,025	6,341	1,400	'59	23,500	9,450	1,750
Suffield,	Howard F. Russell,	220	35	270	34	85	254	184	39	40	38	944	2,491	1,200	'68	47,500	17,400	0
Talcottville,	H. G. Talcott,	194	34	775	64	94	536	178	48	28	123	1,846	1,445	1,000	'38	4,000	0	0
Terryville,	Ernest C. Woodward,	386	30	351	110	61	369	218	33	27	162	1,331	2,873	1,500	'38	18,200	5,000	0
Thomaston,	Wm. E. Bumstead,	203	50	276	32	49	139	116	42	26	198	878	3,055	1,200	'37	21,500	5,500	0
" Eagle Rock,	Mrs. Emma G. Bradley,	50	20	0	0	0	20	0	0	0	0	20	182	'78	*1,500	0	0	
" <i>Swedish</i> ,	Fred Carlson,	32	12	0	0	0	6	0	0	0	147	153	1,011	†600	'93	7,200	0	275
Thompson,	Robert A. Dunning, <sup>a</sup>	57	0	65	5	10	44	35	12	16	259	446	1,323	900	'56	19,000	5,600	0
Tolland,	John W. Edgerton,	40	0	92	0	0	22	21	0	0	5	140	1,000	800	'38	*4,000	6,000	0
Torrington, 1st,	Levi Hodges,	140	36	14	0	0	7	51	8	1	4	85	1,161	850	'70	6,500	4,256	0
" Center,	William R. Little,	67	37	66	0	0	57	4	11	0	0	138	946	640	'38	4,500	2,800	0
" <i>French</i> ,	Adolph Taschner,	376	58	308	0	15	239	228	28	28	223	1,069	5,186	2,000	'67	98,500	1,100	0
Trumbull,	Erwin S. Fairchild, <sup>b</sup>	62	32	0	0	0	5	0	3	0	80	88	1,186	†650	'99	8,100	0	0
Union,	T. Ohl Newell,	97	47	72	7	10	42	0	4	6	13	154	1,610	1,000	'98	21,800	15,912	0
Unionville,	Charles A. Tueker,	0	0	9	0	0	2	0	0	0	18	29	449	†500	'34	5,500	3,394	0
Vernon,	Oliver H. Driggs,	275	64	148	20	20	116	45	33	8	0	390	2,300	1,200	'86	54,000	0	1,650
Voluntown,	Rev. H. M. Kellogg,	82	14	53	2	1	17	20	7	0	36	136	624	520	'26	6,500	1,200	0
Wallingford,	Rev. R. G. Woodbridge,	75	38	35	0	0	5	0	0	0	90	130	750	†650	'59	5,500	17,500	0
Warren,	James B. Perkins,	253	0	300	24	39	108	144	27	39	620	1,301	4,576	2,000	'69	57,000	5,800	0
Washington,	Frederick C. Brinsmade,	120	14	22	4	9	20	9	3	2	28	97	526	500	'18	4,300	6,513	0
" <i>Swedish</i> ,	Nils Ohlson,	182	47	315	27	33	124	55	16	13	983	1,566	1,800	1,300	1801	20,000	700	0
Waterbury, 1st,	William H. Pierce,	53	0	31	0	14	5	0	0	0	68	118	988	†720	'89	3,500	0	205
" 2d,	Charles D. Nye,	353	49	612	25	50	512	60	30	25	2,222	3,536	10,876	3,500	'75	115,000	1,000	0
" 3d,	Thomas B. Walker,	684	45	983	554	121	1,012	1289	113	319	736	5,127	14,000	3,600	'95	175,000	0	0
" <i>Italian</i> ,	Rev. Pasquale Codella,	144	61	9	0	0	4	9	5	0	5	23	2,141	1,200	'92	*16,000	0	0
" B. Hill,	Wm. R. Keavaney,	115	40	0	0	0	0	0	0	0	0	0	165	†1,000	'89	*5,500	0	2,350
Watertown,	Frederick G. Camp,	147	30	10	0	0	30	0	10	0	94	144	1,718	†1,000	'39	25,000	23,443	0
Wauregan,	Rev. E. F. Talmadge,	180	25	267	64	58	123	175	52	37	837	1,613	2,422	1,100	'74	17,500	0	0
West Avon,	Walter H. Judd,	98	39	147	13	23	62	49	25	12	277	608	1,650	900	'17	3,400	750	0
Westbrook,	Carlos S. Chapman,	30	19	13	2	16	5	2	3	0	0	41	444	†600	'94	22,500	10,888	0
Westchester,	Clarence H. Norton, <sup>c</sup>	148	44	61	6	14	20	40	6	0	57	204	880	1,000	'48	7,000	7,800	0
Westford,	Harlan P. Amidon,	129	15	11	0	4	8	12	9	4	29	77	880	700	'45	*2,000	2,325	0
West Hartford,	William A. Wells,	20	0	5	0	0	0	0	0	0	1	6	125	208	'45	*2,000	2,325	0
		544	168	2,417	85	134	705	442	63	65	1,558	5,469	4,768	1,800	'81	36,000	5,000	4,800

\* No parsonage. † Missionary aid to salary. <sup>c</sup> No. Westchester. <sup>b</sup> Bridgeport, R. D. 4. <sup>a</sup> Webster, Mass.

CHURCHES		CLERKS		MINISTERS		MEMBERS			ADMITTED			REMOVED			BAPT.				
City or Town	Org.	Name	Name	Ord.	C'd	Ma.	Fe.	To.	Ab.	C.	L.	To.	Di.	L.	R.	To.	Ad.	Inf.	Fam.
West Hartland,	1780	Mrs. Hattie E. Gaylord,	George S. Richards,	'80	'95	6	13	19	3	7	2	9	0	3	0	3	3	2	32
West Haven,	1719	James A. Ryerson,	Norman J. Squires,	'72	'81	179	311	490	56	7	27	34	9	9	0	18	3	11	480
Westminster, <sup>a</sup>	1770	Edgar H. Parkhurst,	Arvin A. Smith,	'77	'09	14	35	49	18	0	1	1	0	3	0	3	0	0	31
Weston, Westport, R. D. 12,	1757	Anna E. Fitch,	Dighton Moses,	'75	'07	33	51	84	16	6	2	8	0	1	0	1	1	1	70
Westport,	1832	William H. Saxton, <sup>b</sup>	[Charles F. Taylor, Ref.]	'96	'09	73	128	201	27	1	2	3	4	7	0	11	0	1	120
West Suffield,	1743	George A. Sheldon, R. D.,	Sarkis A. Apraham,	'96	'09	22	45	67	19	0	0	0	1	2	0	3	0	3	65
West Woodstock,	1747	J. Marshall Perrin,	Clinton M. Jones,	'69	'02	15	24	39	9	0	0	0	0	0	0	0	0	0	27
Wethersfield,	1635	Robert W. Robbins,	George L. Clark,	'76	'00	179	297	476	34	1	3	4	8	1	0	9	0	12	223
Whitneyville,	1795	H. Truman Moulton,	[Walter L. Ferris, Lic.]	'09	'09	68	143	211	30	0	2	11	4	8	0	12	1	2	175
Williamsville, Killingly,	1883	Clinton W. Atwood,	William S. Reynolds,	'81	'09	9	21	30	0	0	0	0	0	2	0	2	0	0	23
Willimantie,	1828	Arthur C. Everest,	William S. Beard, i.	'97	'08	87	244	331	70	2	19	21	6	1	0	7	3	13	300
Wilmington,	1726	Rev. Austin Gardner,	Austin Gardner,	'60	'02	14	22	36	10	0	0	0	0	0	0	0	0	1	20
Wilton,	1726	Wm. K. J. Hubbell,	William D. Hart, i.	'75	'89	62	119	181	35	0	3	3	1	0	0	1	0	5	80
Winchester,	1771	Elliot B. Bronson,	Arthur Goodenough, i.	'65	'70	71	113	184	33	3	1	4	2	3	0	5	2	2	150
Windor,	1700	H. C. Lathrop,	Harry Grimes, i.	'08	'08	44	101	145	22	3	4	7	0	1	1	2	2	2	120
Windsor Locks,	1630	Rev. William B. Cary,	Roscoe Nelson, i.	'92	'92	89	162	251	50	7	6	13	4	3	1	8	5	11	190
Winsted, 1st,	1844	John M. Morse,	Roger A. Dunlap, i.	'03	'09	40	100	140	25	1	4	5	4	3	0	7	0	0	100
" 2d,	1784	Henry S. Comstock,	George W. Judson, i.	'87	'98	158	328	486	80	5	9	14	6	9	0	15	0	1	300
Wolcott,	1854	George M. Carrington,	Everard W. Snow, i.	'01	'08	118	303	421	99	9	7	16	13	5	4	22	2	6	310
Woodbridge, Westville,	1773	H. A. Ludlum, <sup>c</sup>	Frederick T. Persons,	'03	'04	48	102	150	33	0	0	0	1	0	0	1	0	0	100
Woodbury,	1670	Frank W. Smith,	Howard A. Seckerson,	'09	'09	60	140	200	39	0	0	0	9	0	0	9	0	0	110
Woodstock,	1690	Henry T. Child,	George F. Waters,	'73	'06	40	70	110	27	0	0	0	4	0	0	4	0	0	62
" Swedish,	1890	John A. Collin, <sup>d</sup>	Carl E. Carlsson,	'89	'08	38	40	78	8	8	5	13	0	8	2	10	0	12	50

<sup>a</sup> South Canterbury. <sup>b</sup> Saugatuck. <sup>c</sup> Waterbury, R. D. 4. <sup>d</sup> Putnam, R. D. 3.

NAME OF STATE ORGANIZATION: GENERAL CONFERENCE OF CONGREGATIONAL CHURCHES OF CONNECTICUT.

NAME OF CHURCH ADDED: Hartford, Plymouth.

CHURCHES: *Supplied by*, — Pastors installed by council, 88; pastors otherwise, 180; licentiates, 19; supplies, 17; vacant, 29. Total, 333.

MINISTERS: Pastors installed by council, 91; pastors otherwise, 183. Without charge, 140. Total number of ministers, 412.

MEMBERSHIP: No. of males, 23,620; No. of females, 44,542. Total, 68,162. Absent, 11,396. *Additions*, — on confession, 2,010; by letter, 1,263. Total, 3,273. *Removals*, — death, 1,015; dismission, 1,260; revision, 455. Total, 2,730.

BAPTISMS: Adults, 657; infants, 1,312. FAMILIES: 48,080.

SUNDAY SCHOOLS: Members, 55,227.

YOUNG PEOPLE'S SOCIETIES: Societies, 266; members, 12,578.

CONTRIBUTIONS: No. of churches contributing, 327. Foreign Missions, \$78,618; Education, \$8,891; Church Building, \$9,678; Home Missions, \$58,472; American Missionary Association, \$30,332; Sunday Schools, \$6,539; Ministerial Aid, \$7,425; Other, \$99,794. Total, \$299,749.

HOME EXPENSES: No. of churches reporting, 330; amount, \$917,053. INCREASE: Churches, 1; Members, 360; Home Expense, \$19,741. DECREASE: Sunday School Members, 1,267; Benevolence, \$993.

CHURCHES	SUNDAY SCHOOL		BENEFICENCE					SALARIES, VALUES, ETC.									
	Mem.	V. P. S. Mem.	Foreign Miss.	Ed'n Bdg	Ch. Bdg	Home Miss.	A. M. A.	S. S. Aid	Min. Aid	Other	Total	Home Exp.	Salary, etc.	Ch. Erec.	Value of Ch. Prop.	Inv. Funds	Amt. of Debt
West Hartland,	73	0	\$3	\$0	\$2	\$15	\$0	\$1	\$0	\$0	\$21	\$563	†\$450	'43	*\$2,500	\$3,300	\$0
West Haven,	558	177	291	16	27	275	156	26	47	350	1,188	4,521	1,800	'60	30,000	11,308	1,315
Westminster,	38	19	10	0	0	10	5	1	0	13	39	553	500	'70	3,000	9,331	0
Weston,	60	29	7	0	0	13	9	3	3	5	45	1,000	600	'30	4,800	10,000	0
Westport,	145	35	86	13	21	47	11	15	3	213	409	1,900	1,200	'32	12,000	500	0
West Suffield,	100	0	31	7	7	33	12	4	6	11	111	974	780	'40	10,500	7,300	0
West Woodstock,	0	20	36	0	0	16	8	0	0	0	60	382	312	'92	*3,000	1,650	0
Wethersfield,	240	84	902	19	20	57	40	34	19	817	1,908	2,400	1,300	'761	30,000	20,000	1,500
Whitneyville,	153	39	80	6	7	10	19	11	0	62	195	1,607	900	'795	15,000	2,986	0
Williamsville,	0	0	0	0	0	0	0	0	0	0	0	373	400	'00	0	0	0
Williamstown,	290	81	126	69	63	92	128	21	11	26	536	4,613	1,800	'69	*50,000	1,250	0
Wilton,	0	25	21	2	2	5	1	1	0	5	37	200	†236	'76	*3,500	5,000	250
Winchester,	89	19	115	30	30	118	45	29	20	159	546	1,328	900	'790	9,500	6,700	0
Windham,	117	63	68	3	17	43	106	10	6	270	523	1,235	800	'41	5,000	10,550	0
Windsor,	180	151	211	22	22	146	105	48	15	186	755	1,325	1,000	'86	15,700	10,000	0
Windsor Locks,	163	20	284	10	30	139	40	15	15	27	560	2,630	1,200	'794	36,000	12,622	5,009
Winsted, 1st,	91	0	816	0	51	246	225	61	81	1,540	3,020	3,200	1,500	'77	30,000	3,000	0
" 2d,	329	70	487	42	26	255	102	44	25	300	1,221	3,834	1,800	'1900	52,000	2,200	2,300
Wolcott,	317	40	342	31	33	353	102	30	24	453	1,368	14,581	1,800	'98	68,750	200	0
Woodbridge,	100	33	22	4	6	14	10	3	1	0	60	825	500	'42	6,000	1,700	0
Woodbury,	180	45	175	15	24	75	40	11	16	65	421	1,507	1,000	'32	14,000	7,185	700
Woodstock,	128	81	65	12	18	49	26	15	10	73	268	1,526	1,000	'18	21,000	15,000	368
" Swedish,	80	28	188	16	48	87	86	25	12	96	558	1,685	850	'20	14,000	3,300	0
" "	75	20	0	0	3	5	0	0	0	97	105	964	†600	'91	6,600	0	1,390

† Missionary aid to salary. \* No parsonage.

<sup>b</sup> East Woodstock.

<sup>a</sup> Terryville, R. D. 2.

LEGACIES: Bloomfield, \$200; Branford, \$1,000; Bridgeport, Black Rock, \$87.50; Bridgewater, \$100; Chaplin, \$2,000; Danielson, \$600; East Canaan, \$2,150; East Hartford, 1st, \$500; Essex, \$300; Georgetown, \$1,000; Hartford, Farmington av., \$1,000; Hartford, Asylum Hill, \$30,000; Hartford, Windsor av., \$5,000; Huntington, \$100; Mansfield, 1st, \$316; Milford, 1st, \$100; Milford, Plymouth, \$2,000; Milton, \$45; Montville, \$500; New Britain, 1st, \$2,600; New Hartford, \$4,000; New Haven, Dixwell av., \$350; New Haven, Plymouth, \$2,400; New Haven, Westville, \$500; New Haven, Redeemer, \$500; New Milford, \$1,600; Northfield, \$2,000; Plymouth, \$2,500; Prospect, \$337.50; Riverton, \$1,000; Somers, \$100; Southington, \$1,000; South Norwalk, \$11,600; Stonington, 1st, \$1,300; Talcottville, \$452.93; Torrington, 1st, \$1,000; Washington, \$1,000; West Hartford, \$16,388.66; West Haven, \$1,000; Westminster, \$400; West Woodstock, \$120.50; Wethersfield, \$5,000; Whitneyville, \$200; Willington, \$100; Windham, \$150; Winsted, 1st, \$1,000. Total, \$105,598.09.

For Fifth-Year Statistics see General Summaries.

DELAWARE. — No Report.

DISTRICT OF COLUMBIA.

Affiliated with Congregational Conference of New Jersey. OFFICERS: Rev. Chas. E. Hesselgrave, Chatham, moderator; Rev. C. L. Goodrich, Plainfield, statistical secretary; Jas. H. Noyes, Orange, treasurer. SESSION OF 1910: East Orange, April 19-20.

CHURCHES		CLERKS		MINISTERS		MEMBERS						REMOVED			BAPT.				
City or Town	Org.	Name	Name	Ord.	C'd	Ma.	Fe.	To.	Ab.	C.	L.	To.	Di.	L.	R.	To.	Ad.	Inf.	Fam.
Washington, 1st,	1865	Walter L. Clift,	Samuel H. Woodrow, i.	'88	'07	386	662	1,041	120	19	60	79	25	26	1	52	10	13	500
" Mt. Pleasant,	1886	Dr. Arthur M. Farrington,	Alex. C. Garner,	'91	'97	373	599	972	77	39	50	89	8	20	0	28	5	15	714
" Plymouth,	1881	Mrs. Mary E. Douglas,				75	200	275	25	16	10	26	13	1	17	31	2	10	200
" People's,	1891	L. R. Mehlinger,	Sterling N. Brown, r.	'85	'01	118	285	403	30	13	2	15	3	5	144	152	0	6	200
" Lincoln Mem'l Temple,	'91	Mrs. Nellie Landergren,	John W. Frizzell,	'89	'08	80	91	171	5	25	12	37	0	2	8	10	2	9	100
" Ingram Memorial,	1908																		

NAME OF STATE ORGANIZATION: Affiliated with New Jersey.  
 CHURCHES: *Supplied by*, — Pastors installed by council, 1; pastors recognized by council, 3; pastors otherwise, 1; vacant, 1. Total, 6.  
 MINISTERS: Pastors installed by council, 1; pastors recognized by council, 3; pastors otherwise, 1. Total number of ministers, 5.

MEMBERSHIP: No. of males, 1,192; No. of females, 2,086. Total, 3,278.  
 Absent, 257. *Additions*, — on confession, 112; by letter, 134. Total, 246. *Removals*, — death, 49; dismission, 54; revision, 170. Total, 273.  
 BAPTISMS: Adults, 19; infants, 53.  
 FAMILIES: 1,714.

DELAWARE. — No Report.

CHURCHES	SUNDAY SCHOOL		BENEFICENCE								SALARIES, VALUES, ETC.									
	Place	Superintendent	Members	Young People's Societies, Mem.	Foreign Missions	Education	Church Bldg.	Home Missions	Am. Miss. Association	Cong. S. Soc. and Pub. Soc.	Ministerial Aid	Other Charities	Total	Home Expenditure	Salary, etc.	Date Erection of Church	Value Church Property	Investment Funds	Am't. of Debt	
Washington, 1st,	Rev. S. R. Swift,	h	698	94	\$2,124	\$176	\$2,534	\$775	\$168	\$118	\$415	\$12,070	\$14,260	\$4,500	'66	*\$200,000	\$950	\$0		
" Mt. Pleasant,	Norton M. Little,	h	968	188	669	58	78	186	52	53	36	1,848	17,424	1,200	1904	*20,000	0	32,400		
" Plymouth,	Henry R. Adams,		112	25	15	21	19	11	5	0	120	261	2,400	1,200	'84	*20,000	0	1,200		
" People's,																				
" Lincoln M. T.,	Prof. A. N. Craig,		160	75	20	5	5	56	5	5	85	186	3,750	1,200	'67	50,000	0	0		
" Ingram Mem'l,	A. R. Taylor,	h	90	44	80	10	25	20	10	5	500	690	5,711	+1,740	1909	*75,000	0	6,000		

† Missionary aid to salary. \* No parsonage.

SUNDAY SCHOOLS: Members, 2,184.  
 YOUNG PEOPLE'S SOCIETIES: Societies, 5; members, 426.  
 CONTRIBUTIONS: No. of churches contributing, 5. Foreign Missions, \$2,908; Education, \$270; Church Building, \$6,689; Home Missions, \$3,365; American Missionary Association, \$1,048; Sunday Schools, \$240; Ministerial Aid, \$179; Other, \$1,156. Total, \$15,855.  
 HOME EXPENSES: No. of churches reporting, 5; amount, \$43,545.  
 INCREASE: Sunday School Members, 137; Benevolence, \$8,113; Home Expense, \$11,874; Value of Property, \$95,000.  
 DECREASE: Members, 27; Amount of Debt, \$2,500.  
 LEGACIES: \$950.

For Fifth-Year Statistics see General Summaries.

FLORIDA.

GENERAL CONGREGATIONAL CONFERENCE OF, AND THE SOUTH EAST. Organized Dec. 6, 1883. OFFICERS: Rev. George B. Waldron, Ormond, moderator, statistical secretary, and treasurer. SESSION OF 1910: Daytona, May 10-12.

CHURCHES		CLERKS		MINISTERS		MEMBERS					ADMITTED			REMOVED			BAPT.		
City or Town	Org.	Name	Name	Ord.	C'd	Ma.	Fe.	To.	Ab.	C.	L.	To.	Di.	L.	R.	To.	Ad.	Inf.	Fam.
Avon Park,	1894	Erving L. Richardson,	Samuel V. Dilley,	'93	'08	10	17	27	7	0	7	7	0	2	1	3	0	0	22
Carmel, <b>Esto, R. F. D. 1,</b>	1891					13	29	42	2	2	4	4	0	1	4	5	0	0	70
Cocoanut Grove,	1891	Mrs. S. G. Merrick, <sup>a</sup>				25	16	41	4	4	0	4	0	0	0	0	0	0	0
County Line, <b>Alford,</b>	1896					14	15	29	5										
Crestview,	1890																		
Daytona,	1884	Edgar C. Dunn,	Byron F. Marsh, <i>i.</i>	'00	'03	58	106	164	25	8	9	17	3	4	0	7	4	0	160
Dorcas,	1893		Willie G. Miller,	'93	'93	33	41	74	13	0	0	0	0	0	0	0	0	0	15
Eden,	1894	Mrs. John Miller,	George Marsh,	'84	'09	4	9	13	0	0	0	0	0	0	0	0	0	0	25
Elarbee,	1902	J. E. Futch,	W. R. Harris, <b>Marietta,</b>	'86	'09	19	41	60	6	8	3	11	2	0	13	15	7	0	25
Glen St. Mary,	1907					5	4	9	1										
Gordon,	1901	Jeff Carnley, <b>Stella,</b>	George M. Carnley, <b>Stella,</b>	'05	'05	24	30	54	11	8	3	11	1	4	2	7	5	0	13
Holley,	1905					19	32	51	7										
Interlachen,	1884	Mrs. E. A. Brush,	Stephen J. Townsend,	'95	'06	13	13	26	3	2	1	3	0	0	1	1	0	0	30
Inwood,	1908					5	23	28	0	0	0	0	0	0	0	0	0	0	9
Jacksonville,	1876	Frederic H. Wheeler, <sup>b</sup>	George L. Hanscom,	'87	'06	87	125	212	1	4	15	19	6	4	1	11	2	8	200
Jensen,	1904		George Marsh, <b>Eden,</b>	'84	'09	3	4	7	6	0	0	0	0	0	0	0	0	0	0
Key West,	1892	John H. Roberts,	Howard B. Gibbons,	'99	'08	105	161	266	9	6	5	11	5	2	2	9	2	35	300
King's Road, <sup>c</sup>	1908	Mrs. Estelle Picket, <sup>e</sup>	Joseph Coffin, <b>Jacksonville,</b>	'07	'09	5	14	19	3	4	2	6	0	0	0	0	4	15	50
Lake Helen,	1886	Amos R. Cooley,	[C. N. Krook, <i>Meth.</i> ]	'91	'09	11	16	27	0	0	0	0	0	0	0	0	0	0	0
Laurel,	1907	Julian Roberts,				2	3	5											
Melbourne,	1889	Miss Cordelia L. Marsh,	[Samuel A. Long, <i>Sup.</i> ]	'74	'09	8	15	23	5	0	0	0	0	1	0	1	0	0	12
Moss Bluff,	1894	J. C. Nilling, <b>Electra,</b>	Elvis D. Later, <b>Wildwood,</b>	'92	'08	9	12	21	4	0	2	2	0	0	0	0	0	0	12
Mount Dora,	1883	Miss Ora G. Hoagland,	Willie G. Miller, <b>Dorcas,</b>	'93	'04	11	10	21	2	0	2	2	0	1	0	1	0	0	32
Mount Olive, <b>Deerland,</b>	1894																		
New Effort, <b>Caryville,</b>	1891	Thomas Elliott, <b>Bonifay,</b>	W. R. Brunk, <b>Chipley,</b>	'96	'07	25	34	59	0	8	1	9	0	0	1	1	3	5	50
New Home, <b>Bonifay,</b>	1904	William W. Pitts, <b>Bonifay,</b>	John E. Stanley, <b>Vernon,</b>	'91	'09	9	13	22	0	1	0	1	0	0	2	2	0	0	25
New Smyrna,	1875	D. C. Silvers,	William H. Tillman,	'02	'10	23	37	60	4	0	0	0	0	2	0	2	0	3	50
Oak Hill,	1886	J. S. Gaines,	H. Ira Reynolds,	'09	'11	3	14	14	0	5	0	5	0	0	0	0	1	0	5
Orange City,	1883	Arthur W. Chisholm,	[James Conway, <i>Pres.</i> ]	'74	'07	6	19	25	4	2	0	2	1	0	0	1	2	0	85
Ormond,	1883	Mrs. Martha McNeal,	George B. Waldron,	'87	'07	11	36	47	5	4	0	4	3	1	0	4	0	1	85
Palm Beach, <sup>†</sup>			George M. Ward,																
Philips, <b>South Jacksonville,</b>	'85	Mrs. Abbie L. Merrill, <sup>d</sup>	Harry B. Shaw, <b>Jacksonville,</b>	'05	'05	10	13	23	6	2	1	3	0	0	0	0	1	0	0
Pomona,	1882	Rev. Moses C. Welch,	Harry H. Woodwell,	'73	'07	9	11	20	3	4	1	5	0	0	1	1	0	4	200
St. Petersburg,	1888	George Coshick, <sup>e</sup>	James P. Hoyt, <i>i.</i>	'70	'01	58	134	192	30	4	11	15	0	7	0	7	2	2	200
Sanderson,	1889					6	11	17	4										
Sanford,	1890	T. E. Carlson,				40	63	103	6	24	22	46	0	0	0	0	0	0	0

<sup>a</sup> Miami, R. F. D. 1. <sup>b</sup> Jacksonville, R. F. D. 2. <sup>c</sup> Jacksonville, R. F. D. 1. <sup>d</sup> South Jacksonville. <sup>e</sup> Services maintained for hotel guests during tourist season only.

CHURCHES	SUNDAY SCHOOL		BENEFICENCE								SALARIES, VALUES, ETC.								
	Place	Superintendent	Members	Young People's Societies, Mem.	Foreign Missions	Education	Church Bldg.	Home Missions	Am. Miss. Association	Cong. S. S. and Pub. Soc.	Minister's Aid	Other Charities	Total	Home Expenditure	Salary, etc.	Date Erection of Church	Value Church Property	Investment Funds	Am't. of Debt
Avon Park,			51		\$42	\$2	\$7	\$6	\$3	\$8	\$0	\$9	\$77	\$555	†\$600	'92	†\$1,500	\$0	\$0
Carmel,			40		0	0	0	0	0	0	0	0	0	0	600	'94	*4,000	0	0
Cocoanut Grove,	Wm. De Guiselle,		45		0	0	0	0	0	0	0	0	0	0	0			0	0
County Line,			0																
Crestview,																			
Daytona,	Bert Foster,		125	40	622	36	28	131	23	0	29	0	869	1,836	1,500	'84	*18,000	0	0
Dorcas,			65		0	0	5	8	0	0	0	0	13	300	200	1903	2,000	0	0
Eden,	Mrs. Webb,		30	0	0	0	0	0	0	0	0	0	0	27	50	1903	*800	0	0
Elarbee,	J. D. Green,		20	0	0	0	0	0	0	0	0	0	0	0	0			0	0
Glen St. Mary,			65																
Gordon,	Mack Busbee, <sup>a</sup>		30	0	0	0	0	0	0	0	0	0	0	0	0	1901	*300	0	0
Holley,			40																
Interlachen,	George Gillett,		42	10	16	0	2	38	0	6	2	24	88	210	†350	'85	*2,000	0	0
Inwood,			50																
Jacksonville,	H. B. Minium,		120	43	15	33	0	180	19	7	0	303	557	9,010	2,500	1903	40,000	0	0
Jensen,	[Union school.]																*		
Key West,	Dea. C. G. Lewin,		300	66	30	3	5	53	77	4	4	282	458	1,911	1,200	'93	25,000	0	0
King's Road,	John Hamilton, <sup>b</sup>		75	0	0	0	0	0	0	0	0	0	0	60	†425	1908	*600	0	0
Lake Helen,			33	32	5	5	3	46	5	5	5	25	99	710	600	'87	*3,000	1,000	0
Laurel,	Andrew J. Russell,		25	30	0	0	0	0	0	0	0	0	0	50	0		*0	0	0
Melbourne,	Edward P. Branch,		30	0	0	0	11	95	0	0	7	7	120	214	†450	'93	4,000	0	0
Moss Bluff,	[Union school.]																		
Mount Olive,	Dea. R. C. Tremain,		33	19	3	0	5	53	0	0	0	6	67	586	400	'87	*3,000	0	0
Mount Olive,																			
New Effort,	Thomas Elliot, Bonifay,		40	0	0	0	0	1	0	0	1	0	2	0	75	'93	*500	0	0
New Home,			0	0	0	0	0	0	0	0	0	0	0	20	†70		0	0	0
New Smyrna,	John R. Berry,		50	0	10	0	7	10	40	6	0	8	81	1,108	700	'76	7,500	0	500
Oak Hill,			30		0	0	5	0	0	0	0	0	5	0	500	'85	*1,000	0	0
Orange City,	G. N. Dazier,		43	0	10	0	21	92	0	0	0	0	123	411	†600	'87	3,500	0	250
Ormond,	Dea. E. C. Totnan,		70	0	80	25	15	196	6	4	4	0	330	1,100	700	'84	7,000	0	0
Palm Beach,																			
Philips,	Mrs. H. N. Gamble, <sup>c</sup>		15	0	9	0	0	0	0	0	6	30	45	232	77	'87	*1,000	0	0
Pomona,	Mrs. W. H. Woodwell,		20	20	16	0	5	21	12	0	0	65	119	0	0	'87	*1,500	0	0
St. Petersburg,	E. C. McPherson,		105	20	40	16	20	77	16	25	16	10	220	1,450	1,000	'89	12,000	0	0
Sanford,	J. C. Ensminger,		0																
			65	0	0	0	0	0	0	0	0	0	0	753	†1,200	'91	*3,000	0	0

<sup>a</sup> Florala, Ala. <sup>b</sup> Jacksonville, R. F. D. 1. <sup>c</sup> South Jacksonville. † Missionary aid to salary. \* No parsonage.

CHURCHES		CLERKS		MINISTERS		MEMBERS			ADMITTED			REMOVED			BAPT.					
City or Town	Org.	Name	Name	Ord.	C'd	Ma.	Fe.	To.	Ab.	C.	L.	To.	Di.	L.	R.	To.	Ad.	Inf.	Fam.	
Seabreeze,	1904	Mrs. T. F. Evernden,	[Byron F. Marsh, <i>Sup.</i> ] <sup>a</sup>	'00	'04	2	8	10	4	0	2	0	0	0	0	0	0	0	0	25
Stella,	1904	Mrs. F. M. Turner,	George M. Carnley,	'05	'05	7	8	15	0	4	0	0	4	0	0	0	3	0	0	6
Svea,	1905	Arthur F. Johnson,	Willie G. Miller, Dorcas,	'93	'09	10	9	19	2	0	6	0	6	0	0	0	0	0	0	6
Tampa,	1885	Miss Mae Smith,	R. Lee Kirkland,	'10	'10	22	71	93	3	4	7	0	7	0	0	7	0	0	0	18
Tangerine,	1886	Mrs. E. W. Chamberlain,	Harry H. Jones, Mt. Dora,	'04	'09	2	8	10	1	0	0	0	1	0	0	0	0	0	0	18
Tavares,	1885	Guilford M. Wakelin,	William O. Phillips,	'78	'09	7	16	23	4	3	4	7	0	1	3	4	0	0	0	18
Taylor,	1884																			
Union, Caryville,	1896	Miss Mittie Harris, <sup>b</sup>	W. R. Brunk, Chipley,	'96	'05	23	24	47	4	0	0	0	0	0	0	11	11	0	0	12
Union Grove, Esto,	1898					6	10	16	0											
West Palm Beach,	1894	Mrs. Thomas Watson,	Edwin A. Waldo,	'04	'06	31	75	106	21	20	10	30	1	1	3	5	7	1	50	
West Tampa,	1904	Leslie S. Bray, Tampa,	Fred P. Ensminger,	'05	'05	18	22	40	7	7	11	18	0	1	0	1	2	8	100	
Westville,	1895					12	22	34	11											
Winter Park,	1884	Harold A. Ward,	Thomas E. Lewis,	'85	'09	51	73	124	73	0	15	15	1	3	0	4	0	0	40	

<sup>b</sup> Caryville.

<sup>a</sup> Daytona.

MINISTERS: Pastors installed by council, 2; pastors otherwise, 24; sup-  
plying churches, 4. Total, 30. Without charge, 30. Total number of  
ministers, 60.

MEMBERSHIP: No. of males, 895; No. of females, 1,477. Total, 2,372.  
Absent, 303. Additions, — on confession, 135; by letter, 137. Total,  
272. Removals, — death, 24; dismission, 44; revision, 81. Total, 149.

NAME OF STATE ORGANIZATION: GENERAL CONGREGATIONAL CONFERENCE  
OF FLORIDA AND THE SOUTH EAST.  
NAMES OF CHURCHES DROPPED: Destin; Esto; Mary Esther; Panasoffkee;  
Shiloh.  
CHURCHES: *Supplied by*, — Pastors installed by council, 2; pastors other-  
wise, 28; supplies, 6; vacant, 13. Total, 49.



CHURCHES	SUNDAY SCHOOL		V. P. S.		BENEFICENCE					SALARIES, VALUES, ETC.									
	Place	Superintendent	Mem.	Mem.	Foreign Miss.	Ed'n	Ch. Bdg.	Home Miss.	A. M. A.	S. S.	Min. Aid	Other	Total	Home Exp.	Salary, etc.	Ch. Erec.	Value of Ch. Prop.	Inv. Funds	Amt. of Debt
Seabreeze,	Dr. T. F. Evernden,		30	0	\$0	\$0	\$150	\$0	\$0	\$0	\$0	\$0	\$150	\$	\$125	1905	*\$2,500	\$0	\$
Stella,	M. Blackman,		20	0	0	0	0	0	0	0	0	0	0	400		1909	*400	0	0
Svea,	Peter Johnson,		60	0	0	0	0	0	0	0	0	0	4	0		1904	*800	0	0
Tampa,	W. B. Hathaway,		124		14	0	0	0	4	0	0	0	18	1,247	†1,000	1906	35,000	0	2,000
Tangerine,	Mrs. Rose,		25		0	0	5	0	0	8	0	13	26	0	150	'87	2,500	400	0
Tavares,	Edward S. Burleigh,		88	63	13	9	12	18	0	10	8	88	158	392	†625	'87	*3,000	0	0
Taylor,																			
Union,			0	0	0	0	0	0	0	0	11	3	14		11		*	0	0
Union Grove,			0																
West P. Beach,	Mrs. T. A. Sackett,		173	72	0	0	0	170	30	18	15	60	293	1,318	850	'94	4,000	0	0
West Tampa,	J. L. Boynton, jr.,		135	25	5	0	0	80	0	0	0	20	105	600	700	1908	10,500	0	1,000
Westville,			40														*100	0	0
Winter Park,	George S. Deming,		94	64	8	0	0	35	0	0	0	28	71	1,119	800	'85	8,500	0	0

† Missionary aid to salary. \* No parsonage.

BAPTISMS: Adults, 45; infants, 82. FAMILIES: 1,640.

SUNDAY SCHOOLS: Members, 2,442.

YOUNG PEOPLE'S SOCIETIES: Societies, 13; members, 504.

CONTRIBUTIONS: No. of churches contributing, 34. Foreign Missions, \$942; Education, \$129; Church Building, \$306; Home Missions, \$1,310;

American Missionary Association, \$235; Sunday Schools, \$101; Ministerial Aid, \$108; Other, \$981. Total, \$4,112.

HOME EXPENSES: No. of churches reporting, 29; amount, \$25,698.

INCREASE: Members, 123; Sunday School Members, 91; Benevolence, \$1,086; Value of Property, \$800.

DECREASE: Churches, 5; Home Expense, \$3,380; Amount of Debt, \$6,650.

For Fifth-Year Statistics see General Summaries.

GEORGIA.

THE GENERAL CONGREGATIONAL CONVENTION OF: Organized Dec. 3, 1890. OFFICERS: Rev. W. L. Cash, Savannah, moderator; Rev. C. Stephen Haynes, M.D., Athens, statistical secretary; Rev. W. H. Holloway, Thomasville, treasurer. SESSION OF 1910: Thomasville, Nov. 16-20.

CHURCHES		CLERKS		MINISTERS		MEMBERS			ADMITTED			REMOVED			BAPT.				
City or Town	Org.	Name	Name	Ord.	C'd	Ma.	Fe.	To.	Ab.	C.	L.	To.	Di.	L.	R.	To.	Ad.	Inf.	Fam.
Andersonville,	1878	Crawford W. Smith,	Henry T. Johnson,	'86	'98	7	21	28	0	0	1	1	1	0	9	10	0	0	10
Athens,	1882	Mrs. Minnie F. Davis,	C. Stephen Haynes,	'94	'95	15	46	61	9	3	1	4	1	0	5	6	1	1	49
Atlanta, 1st,	1867	St. Julian White,	Henry H. Proctor, i.	'94	'94	278	379	657											250
Augusta,	1901	Mrs. A. D. Wimberly,	Dallas J. Flynn,	'01	'10	24	32	56	14	0	0	0	1	0	12	13	0	5	20
Beachton,	1903	J. W. Walden,	William H. Holloway,	'00	'03	22	42	64	0	0	0	0	0	0	1	1	0	0	10
Byron,	1873	Mrs. Mary E. Robinson,	Abraham Lincoln DeMond,	'91	'10	2	8	10	0	0	0	0	0	0	0	0	0	0	10
Coe, Oak Grove,	1898					20	16	36											14
Daisy, Alford, †	1895	Neal H. Alford,	Wyatt K. Kennedy, i.	'95	'07	13	16	29	0	2	13	15	0	0	0	0	2	0	14
Endicott, Gay Grove, a	1897					23	23	46											
Graymont,	1895					7	10	17											
Hagan, Bethel,	1904	Harrison Brown,	Wyatt K. Kennedy, i.	'95	'03	10	5	15	6	2	1	3	0	0	3	3	3	0	10
" Eureka,	1895	John M. Kennedy,	Wyatt K. Kennedy, i.	'95	'95	51	41	92	12	4	0	4	0	0	0	0	4	2	27
Macon,	1868	Robert C. Bailey,	Abraham Lincoln DeMond,	'91	'10	49	91	140	48										50
Marietta,	1877		Sandy A. Paris,	'95	'98	46	50	96											
McCaun,	1897					14	16	30											
McIntosh, Hammond, b	1895					24	13	37											
Pringle, Scott's Chapel,	1896	W. Musgro Brown,	Abner S. Scott, i.	'03	'01	15	21	36	8	1	1	2	0	0	4	4	1	0	12
Rigton, Shady Grove,	1895					5	5	10											
Rutland, Walden P. O.	1885	Henry Washington,	Henry T. Johnson,	'86	'93	7	30	37	10	2	0	2	1	0	8	9	0	3	15
Savannah, 1st,	1869	Robert McNicholls,	William L. Cash, i.	'05	'05	106	160	266	50	6	2	8	5	4	19	28	0	2	140
" Pilgrim,	1871	John L. Harden, R. F. D. 3,	Henry A. Sengstacke, i.	'02	'02	18	22	40	1	0	2	2	1	0	1	2	0	0	15
Swainsboro,	1895	Mrs. Jane Clark,	Wyatt K. Kennedy, i.	'95	'06	24	30	54	6	6	6	12	1	2	5	8	3	1	62
Thebes, Midway,	1874	Henry A. Powell,	John Wesley Holloway,	'00	'10	28	83	111	20	9	0	9	3	0	6	9	9	1	62
Thomasville,	1888	E. Few,	William H. Holloway,	'00	'00	26	54	80	16	1	4	5	2	0	3	5	0	1	43
Thrift,	1895					21	14	35											
Trinity, Cypress Slash,	1879	Walter R. Hendry,	Neptune H. McTier, i.	'05	'09	55	36	91	0	17	0	17	6	0	44	50	3	3	39

† Same as Hagan, Daisy, in previous Year-Books.

b Thebes.

MEMBERSHIP: No. of males, 910; No. of females, 1,264. Total, 2,174.  
 Absent, 200. Additions,—on confession, 53; by letter, 31. Total, 84.  
 Removals,—death, 22; dismission, 6; revision, 130. Total, 158.  
 BAPTISMS: Adults, 26; infants, 19.  
 FAMILIES: 766.

NAME OF STATE ORGANIZATION: GENERAL CONGREGATIONAL CONVENTION  
 OF GEORGIA  
 NAME OF CHURCH CHANGED: Hagan, Daisy, to Daisy, Alford.  
 CHURCHES: Supplied by,— Pastors installed by council, 9; pastors otherwise, 10; vacant, 7. Total, 26.  
 MINISTERS: Pastors installed by council, 6; pastors otherwise, 6. Total, 12. Total number of ministers, 12.

CHURCHES	SUNDAY SCHOOL		BENEFICENCE							SALARIES, VALUES, ETC.									
	Place	Superintendent	Members	Young People's Societies, Mem.	Foreign Missions	Education	Church Bldg.	Home Missions	Am. Miss. Association	Cong. S. S. and Pub. Soc.	Ministerial Aid	Other Charities	Total	Home Expenditure	Salary, etc.	Date Erection of Church	Value Church Property	Investment Funds	Amt. of Debt
Andersonville,	Mrs. Carrie S. Johnson,	11	\$0	\$0	\$0	\$0	\$0	\$0	\$0	\$0	\$0	\$0	\$3	\$86	\$60	'78	\$2,600	\$0	\$0
Athens,	Lewis S. Clark,	144	\$0	\$0	\$0	\$0	\$0	\$0	\$0	\$0	\$0	\$0	11	721	600	'88	5,000	0	0
Atlanta,	William B. Matthews,	175	\$0	\$0	\$0	\$0	\$0	\$0	\$0	\$0	\$0	\$0	3		1,200	1908	60,000		
Augusta,	Mrs. A. D. Wimberly,	55	\$0	\$0	\$0	\$0	\$0	\$0	\$0	\$0	\$0	\$0	0		660	1904	2,000		
Beachton,	Miss J. A. Greenlee,	60	\$0	\$0	\$0	\$0	\$0	\$0	\$0	\$0	\$0	\$0	21	90	60	'300	300	0	0
Byron,	Mrs. Mary E. Robinson,	12	\$0	\$0	\$0	\$0	\$0	\$0	\$0	\$0	\$0	\$0	0	0	60	'73	600	0	0
Coe,		37	\$0	\$0	\$0	\$0	\$0	\$0	\$0	\$0	\$0	\$0	0	0	404		1,000	0	0
Daisy,	Andrew J. Shaw,	50	\$0	\$0	\$0	\$0	\$0	\$0	\$0	\$0	\$0	\$0	9	101	41	'98	100	0	0
Endicott,		47	\$0	\$0	\$0	\$0	\$0	\$0	\$0	\$0	\$0	\$0	8	60	60				
Graymont,		0	\$0	\$0	\$0	\$0	\$0	\$0	\$0	\$0	\$0	\$0	3	30	14	1907	1,000	125	0
Hagan, Bethel,	George W. Morgan,	35	\$0	\$0	\$0	\$0	\$0	\$0	\$0	\$0	\$0	\$0	3	80	75	'96	500	350	0
" Eureka,	C. N. Pitts,	98	\$0	\$0	\$0	\$0	\$0	\$0	\$0	\$0	\$0	\$0	1		720		20,000	0	0
Macon,		0	\$0	\$0	\$0	\$0	\$0	\$0	\$0	\$0	\$0	\$0	17	53	30		500	0	0
Marietta,	Charlie Webb,	12	\$0	\$0	\$0	\$0	\$0	\$0	\$0	\$0	\$0	\$0	8		50		300	0	0
McCann,		20	\$0	\$0	\$0	\$0	\$0	\$0	\$0	\$0	\$0	\$0	0		44	'99	400	0	0
McIntosh,		0	\$0	\$0	\$0	\$0	\$0	\$0	\$0	\$0	\$0	\$0	0						
Pringle,		0	\$0	\$0	\$0	\$0	\$0	\$0	\$0	\$0	\$0	\$0	0						
Rignton,		0	\$0	\$0	\$0	\$0	\$0	\$0	\$0	\$0	\$0	\$0	0						
Rutland,	Charlie Webb,	60	\$0	\$0	\$0	\$0	\$0	\$0	\$0	\$0	\$0	\$0	3	80	72	'85	1,900	0	0
Savannah, 1st,	Mrs. Anna Taylor,	90	\$0	\$0	\$0	\$0	\$0	\$0	\$0	\$0	\$0	\$0	3	1,903	900		15,000	0	0
" Pilgrim,	Moses W. Bryan,	75	\$0	\$0	\$0	\$0	\$0	\$0	\$0	\$0	\$0	\$0	0						
" Swainsboro,	Benjamin King,	15	\$0	\$0	\$0	\$0	\$0	\$0	\$0	\$0	\$0	\$0	0						
Thebes,	Henry Watson,	0	\$0	\$0	\$0	\$0	\$0	\$0	\$0	\$0	\$0	\$0	7	90	48	'97	1,000	0	0
Thomasville,	Frank Baker,	120	\$0	\$0	\$0	\$0	\$0	\$0	\$0	\$0	\$0	\$0	5	636	600	'74	1,500	0	0
Thrift,	A. B. Johnson,	115	\$0	\$0	\$0	\$0	\$0	\$0	\$0	\$0	\$0	\$0	44	636	636	'81	1,500	0	0
Trinity,	Thad Baker,	40	\$0	\$0	\$0	\$0	\$0	\$0	\$0	\$0	\$0	\$0	19	100	96		300	0	0
		65	\$11	\$0	\$1	\$0	\$0	\$0	\$0	\$0	\$0	\$0	28		100	'80	1,500	0	0

CONTRIBUTIONS: No. of churches contributing, 13. Foreign Missions, \$21; Education, \$1; Church Building, \$11; American Missionary Association, \$71; Sunday Schools, \$4; Ministerial Aid, \$10; Other, \$91. Total, \$209. HOME EXPENSES: No. of churches reporting, 11; amount, \$3,850. INCREASE: Sunday School Members, 16; Value of Property, \$400. DECREASE: Members, 74; Benevolence, \$331; Home Expense, \$24,561; Amount of Debt, \$10,222.

For Fifth-Year Statistics see General Summaries.



CHURCHES	SUNDAY SCHOOL		BENEFICENCE								SALARIES, VALUES, ETC.								
	Place	Superintendent	Members	Young People's Societies, Mem.	Foreign Missions	Education	Church Bldg.	Home Missions	Am. Miss. Association	Cong. S. S. and Pub. Soc.	Ministerial Aid	Other Charities	Total	Home Expenditure	Salary, etc.	Date Erection of Church	Value Church Property	Investment Funds	Amt. of Debt
Atlanta, Central,	Watson Fuller,	340	25	\$88	\$0	\$58	\$214	\$177	\$28	\$25	\$500	\$2,635	\$7,424	\$2,400	1905	\$85,000	\$0	\$16,500	0
" Immanuel,	Mrs. R. C. McKoy,	60	40	0	0	0	0	0	0	0	0	0	0	0	'85	*1,200	0	0	0
" Marietta st.,	David Phelps,	75	0	0	0	5	15	3	0	0	4	19	262	0	'85	6,000	0	0	0
" Union Tab.,	J. L. Gillett,	150	45	0	0	3	15	0	0	0	0	18	1,000	0	1904	10,000	0	2,300	0
" Jefferson st.,	Rev. John N. Green,	100	0	0	0	0	0	0	0	0	0	0	100	0	1900	*0	0	0	0
" Leonard st.,	W. B. Graham,	38	0	0	0	0	0	0	0	0	0	0	100	0	'80	*0	0	0	0
Alpharetta,	James H. Brooks,	50	0	0	0	3	3	0	0	0	0	6	74	0	1900	*1,400	0	0	0
Barnesville,	John G. Bush,	54	0	0	54	0	36	0	16	6	32	144	250	0	'53	*1,200	0	0	0
Baxley, Fr'ship,	J. W. White,	28	0	1	10	0	13	0	1	1	8	24	18	0	'82	*100	0	0	0
" Mt. Olivet,		0	0	9	0	2	42	0	0	2	0	55	25	0	1906	*600	0	0	0
Braswell,		0	0	0	0	0	0	0	0	0	0	0	0	0	'90	*10	0	0	0
Bowman,	M. H. Fleming,	40	0	0	0	0	2	0	0	0	5	7	25	0	1904	*600	0	0	0
Buford,	Noah Burrell,	60	0	0	0	0	0	0	0	0	0	0	45	0	'80	*1,200	0	0	0
Cedartown,														0	'80	*1,200	0	0	0
Cochran,	John J. Horne,	64	0	0	0	0	0	0	0	0	4	9	9	0	'98	*1,500	0	0	0
Columbus, 1st,	J. T. Harbuck,	124	0	1	0	2	36	0	4	0	35	78	500	0	1901	*2,200	0	0	0
" N. Highlands,	Jesse Spradlen,	30	22	0	0	0	0	0	0	0	9	9	147	0	1908	*1,000	0	190	0
Colbert,														0		*500	0	0	0
Conyers,	Elbert Andrews,	50	0	0	0	3	3	0	0	0	0	6	125	0	'84	*1,200	0	0	0
Cordele,														0		*	0	0	0
Crest,	C. B. Mangham,	60	0	0	0	0	0	0	5	0	0	5	90	0	'90	*1,000	0	0	0
Danielsville,		0	0	1	0	0	4	0	0	0	1	6	15	0	'80	*100	0	0	0
Dawsonville,	Rev. A. C. Perry,	42	0	0	0	0	1	0	0	0	0	1	25	0	'93	*500	0	0	0
Demorest,	W. F. Chrisler,	90	40	6	0	12	0	6	0	0	0	24	877	0	1909	*6,000	0	0	0
Doerun, N. Light,	W. I. Quick,	50	0	0	0	0	0	0	0	0	0	0	32	0	1907	*1,000	0	0	0
" Bethany,	C. E. Culpeper,	35	0	0	0	0	0	0	0	0	0	0	0	0	'80	*0	0	0	0
" Pop. Harbor,	J. A. Walters,	38	0	0	0	0	0	0	0	0	0	0	50	0	1900	*0	0	0	0
Douglas,		0	0	0	0	0	0	0	0	0	0	0	0	0	'86	*100	0	0	0
Fairfax,		0	0	0	0	0	0	0	0	0	0	0	27	0	'85	6,000	0	0	0
Fort Valley, 1st,	L. L. Smith,	21	0	5	0	0	10	0	0	1	0	16	0	0	'82	*500	0	0	0
S. Hill,														0	'89	*1,000	0	0	0
Gaillards,	Alex. Mahaffey,	35	0	0	0	3	2	0	0	0	0	5	58	0	'92	*1,000	0	0	0
Habiva,	Alonzo Marsengale,	40	0	0	0	0	0	0	3	0	0	3	46	0	'89	*1,000	0	0	0
Hoschton, 1st,														0		*	0	0	0
" Macedonia,														0		*500	0	0	0

† Missionary aid to salary. \* No parsonage.

CHURCHES		CLERKS		MINISTERS		MEMBERS					ADMITTED			REMOVED			BAPT.		
City or Town	Org.	Name	Name	Ord.	C'd	Ma.	Fe.	To.	Ab.	C.	L.	To.	Di.	L.	R.	To.	Ad.	Inf.	Fam.
Hunter,	1900	F. L. Williamson,	Green N. Smith,	'86	'05	17	24	41	6	7	9	16	1	3	4	8	7	20	30
Junction City,	1909	Mrs. G. A. Joiner,	Milton G. Price,	'07	'09	4	11	15	5	2	14	16	1	0	0	1	2	0	20
Lawrenceville,	1903	J. W. Langley,	Christopher C. King,	'01	'09	13	28	41	10	0	4	4	2	2	0	4	0	0	50
Lifsey,	1892	J. A. King,	Gideon Horne,	'91	'02	17	22	39	6	2	0	2	0	0	4	4	2	0	30
Lindale,	1904	Mrs. V. A. Newton,	Howell E. Newton,	'89	'05	25	58	83	7	26	35	61	0	3	0	3	25	0	125
Lagrange,	1909	J. W. Freeman,	[Richard A. McRay, Stud.]	'09	'09	6	8	14	0	4	10	14	0	0	0	0	4	0	200
Lovejoy,	1888	Miss Minnie Nash,	Alvin F. Sherrill,	'70	'09	10	20	30	17	0	0	0	0	0	2	2	0	0	20
Meansville,	1888	Early Owen,	Alvin F. Sherrill,	'70	'08	38	49	87	20	0	0	0	0	0	0	0	0	0	30
New Hope,	1908	J. B. Jimmerson,	Wm. H. Graham,	'90	'09	7	37	44	0	24	11	35	1	0	0	1	24	0	30
Smyrna,	1903	Thos. L. Johnson,	Moses G. Fleming,	'78	'00	13	7	20											
Middletown,	1908	A. J. Sosebec,	[A. J. Sosebec, Lic.]	'08	'08	3	4	7											
Mineral Bluff,	1908	Miss Lizzie Wilson,	Thomas B. Harris,	'02	'08	7	12	19	2	2	0	2	1	0	1	2	2	0	20
Myrtle,	1896																		
Naylor,	1867	T. R. Dyché,	Wm. J. Brooks,	'08	'08	16	23	39											
Oakwood,	1889	James E. Smith,	James C. Forrester,	'74	'89	50	85	135	15	1	2	3	3	2	0	5	1	0	60
Oxford,	1892	Mrs. F. L. Dickerson,	Daniel J. Pearson,	'05	'09	39	55	94	22	6	0	6	0	4	5	9	6	6	30
Pearson,	1885	Thos. J. Burden,	William H. Graham,	'90	'04	19	17	36	4	0	3	3	0	0	6	6	0	0	30
Powersville,	1886	W. C. Bowers,				8	10	18		0	18	18							
Roberta,	1891	F. M. Oswod,				1	7	8											
Rome,	1904	W. J. Vincent,	Christopher C. King,	'01	'04	16	19	35	20	0	1	1	0	1	1	2	0	0	30
Stone Mountain,	1890	Thomas Harkins,	Augustus C. Perry,	'99	'98	15	22	37	11	0	0	0	0	0	0	0	0	0	40
Suches,	1905	A. G. Eason,	Green N. Smith,	'86	'09	21	26	47	2	16	4	20	0	0	7	7	16	6	30
Surrency,	1886	W. S. Black,	William H. Graham,	'90	'90	38	37	75	21	0	3	3	1	2	0	3	0	0	35
The Rock,	1901	Miss Chloe Scott,	Christopher C. King,	'01	'07	11	12	23	7	0	1	1	1	1	0	2	0	0	20
Tucker,	1890	W. E. Wildes,	Travis Davis,	'05	'09	49	63	112	20	5	0	5	2	3	6	11	9	6	35
Waycross,	1898	Mrs. S. A. Sutherland,	Travis Davis,	'04	'09	39	46	85	15	6	2	8	0	0	0	0	6	3	35
Wilsonville,	1894	J. M. Knight,	Gideon Horne,	'91	'94	60	77	137	15	0	0	0	1	8	4	13	0	0	60
Woodbury,			[Richard A. McRay, Stud.]	'08	'08	4	6	10	0	2	8	10	0	0	0	0	2	0	25
Woodward Sta., reorganized.	'09	James Rary,																	

MINISTERS: Pastors installed by council, 1; pastors otherwise, 29. Total, 30 Without charge, 19. Total number of ministers, 49.  
 MEMBERSHIP: No. of males, 1,549; No. of females, 2,194. Total, 3,743.  
 Absent, 540. Additions, — on confession, 277; by letter, 333. Total, 610. Removals, — death, 30; dismission, 118; revision, 202. Total, 350.  
 BAPTISMS: Adults, 221; infants, 49.  
 FAMILIES: 2,349.  
 SUNDAY SCHOOLS: Members, 2,325.

NAME OF STATE ORGANIZATION: CONGREGATIONAL CONFERENCE OF GEORGIA; BRANCH OF THE GENERAL CONGREGATIONAL ASSOCIATION OF FLORIDA AND THE SOUTH EAST.  
 NAMES OF CHURCHES ADDED: Atlanta, Jefferson St.; Atlanta, Leonard St.; Doerun, Bethany; Doerun, Poplar Harbour; Douglas, Junction City; Lagrange.  
 NAMES OF CHURCHES DROPPED: Duluth, Mission; Rochelle.  
 CHURCHES: Supplied by, — Pastors installed by council, 1; pastors otherwise, 55; supplies, 3; vacant, 5. Total, 64.

CHURCHES	SUNDAY SCHOOL		Y. P. S.		BENEFICENCE							SALARIES, VALUES, ETC.							
	Place	Superintendent	Mem.	Mem.	Foreign Miss.	Ed'n B'dg	Ch. B'dg	Home Miss.	A. M. A.	S. S. A.	Min. Aid	Other	Total	Home Exp.	Salary, etc.	Ch. Erec.	Value of Ch. Prop.	Inv. Funds	Amt. of Debt
Hunter, Junction City, Lawrenceville, Lifsey, Lindale, Lagrange, Lovejoy, Meansville, Smyrna, Milledale, Mineral Bluff, Myrtle, Naylor, Oakwood, Oxford, Pearson, Powersville, Roberta, Rome, Stone Mountain, Suches, Surreney, The Rock, Tucker, Waycross, Wilsonville, Woodbury, Woodward Sta.,	Benjamin Williamson,		100	0	\$2	\$0	\$0	\$2	\$0	\$0	\$1	\$70	\$75	\$65	†\$75	1900	*\$500	\$0	\$0
			0	0	0	0	0	3	0	0	0	15	18	100	†65	1900	*400	0	0
			0	0	0	0	0	3	0	0	0	15	18	40	†100	1906	*1,500	0	0
	James Thacker, J. W. Freeman,		0	0	0	0	0	5	0	0	0	0	5	10	†75	'95	*900	0	0
			125	0	1	2	0	6	0	1	1	12	23	479	†630		*0	0	0
			50	0	0	0	0	0	0	0	0	0	0	88	†200		*500	0	0
			0	0	0	0	0	4	0	0	0	0	4	26	†105	'86	*800	0	0
			0	0	0	0	0	5	0	0	0	0	5	130	†120	'53	*1,500	0	0
			35	0	0	0	0	2	0	0	0	0	2	30	†25	1901	*800	0	0
																	*600	0	0
	Mrs. Jamie Cass,		22	0	0	0	0	2	0	0	0	0	2	0	†160		*0	0	0
																	*0	0	0
	Robert E. Lee, J. A. Hodges, W. E. Warren,		50	0	0	0	4	3	0	0	0	0	7	100	100	'90	*800	0	0
			23	0	0	0	0	0	0	0	0	30	30	36	18	'86	*800	0	0
			30	0	0	0	0	8	0	0	2	0	10	1,000	†165	1909	*2,000	0	656
																	*500	0	0
																	*700	0	0
			0	0	0	0	0	2	0	0	0	10	12	0	†80	1907	*300	0	0
	Grant Harkins,		98	0	0	0	0	2	0	0	0	0	2	25	†75	'90	*500	0	0
			0	0	0	0	0	1	0	0	1	11	13	60	†65	1905	*200	0	0
			0	0	0	0	0	3	0	6	0	0	16	2	75	'86	*1,000	0	0
			0	0	0	0	1	2	0	0	0	30	33	0	†80	1900	*1,000	0	0
	Mrs. John Driggers, Sarah A. Sutherland,		54	0	0	0	0	5	0	0	0	0	5	50	155	1905	*1,000	0	0
			24	0	1	1	0	6	0	2	0	0	10	38	†70	'98	*200	0	0
			0	0	0	0	0	0	0	0	0	0	0	0	100	'94	*1,000	0	0
			40	0	0	0	0	0	0	0	0	0	0	25	†500	'93	1,000	0	0

† Missionary aid to salary. \* No parsonage.

YOUNG PEOPLE'S SOCIETIES: Societies, 5; members, 172.  
 CONTRIBUTIONS: No. of churches contributing, 38. Foreign Missions, \$115; Education, \$74; Church Building, \$246; Home Missions, \$750; American Missionary Association, \$1,731; Sunday Schools, \$73; Ministerial Aid, \$40; Other, \$794. Total, \$3,823.

HOME EXPENSES: No. of churches reporting, 42; amount, \$13,728.  
 INCREASE: Churches, 5; Members, 260; Sunday School Members, 118; Benevolence, \$117; Value of Property, \$6,960.  
 DECREASE: Home Expense, \$4,773; Amount of Debt, \$3,729.

For Fifth-Year Statistics see General Summaries.

HAWAII.

HAWAIIAN EVANGELICAL ASSOCIATION. OFFICERS: Rev. C. M. Kamakawiwoole, Paauhau, moderator; Rev. Wm. Brewster Oleson, Honolulu, statistical secretary; Theodore Richards, Honolulu, treasurer. SESSION OF 1910: Kailua (where first missionaries landed ninety years ago), June 14-20.

CHURCHES		CLERKS		MINISTERS		MEMBERS				ADMITTED				REMOVED				BAPT.	
City or Town	Org.	Name	Name	Ord.	C'd	Ma.	Fe.	To.	Ab.	C.	L.	To.	Di.	L.	R.	To.	Ad.	Inf.	Fam.
Ewa, Pearl City,	1834	Naheana N. Mahi,	Solomon K. Oili, i.	'89	'08	52	49	101	22	4	0	4	0	0	1	0	1	2	8
" Japanese,	1896	Hayaji Inouye,	[Kametaro Maeda, Lic.]	'05	'05	63	19	82	22	39	0	39	0	2	0	2	39	7	19
Haiku,	1875	Nelson W. Kaloa,	Dayid Murray,	'05	'09	13	20	33	7	3	0	3	0	0	0	0	0	3	10
Hakalau,	1865	S. D. Hele-la,		'89	'89	16	10	26	7	1	0	1	0	0	0	0	1	4	2
Halawa,	1855	S. W. K. Pakalaka,	John Kaalouahi, i.	'89	'89	59	57	116	20	33	0	33	0	3	0	0	5	6	48
Hana,	1837	Solomon Aikan,	David K. Kaniakumanu,	'99	'09	32	18	50	7	0	0	0	0	0	0	0	2	8	6
Hanaiei, Waioli,	1835	S. W. Kauano,	David P. Mahihula, i.	'92	'05	76	66	142	7	5	0	5	1	0	0	1	0	12	80
Hanapepe,	1900	Mrs. Fanny Sabo,	Joseph A. Akina,	'08	'07	15	26	41	3	8	0	8	0	0	0	0	3	14	47
Hauula,	1863	Samuel W. Kauli,		'85	'89	96	131	227	26	5	0	5	0	1	0	0	0	2	11
Hilo, Haili,	1825	Z. Mahaiula,	Stephen L. Desha, i.	'78	'09	77	107	184	26	4	6	10	4	0	0	4	1	6	80
" Foreign,	1867	Fred A. Lyman,	August Drahlms,	'06	'06	46	8	54	27	4	0	4	0	0	0	0	4	8	105
" Japanese,	1890	Tanji Yokoyama,	K. Higuchi, i.	'99	'02	68	60	128	21	12	0	12	0	0	0	0	0	4	7
" Portuguese,	1892	M. S. Canario,	Ernest G. da Silva, i.	'08	'08	23	3	26	10	4	0	4	0	2	0	2	0	19	
" Chinese,	1901	Lai Hip,	[U. Cho Ping, Lic.]	'63	'63	393	322	715	11	57	0	57	0	3	4	12	14	56	24
Honokohau,	1880	David Kapaku,	[Job K. Manase, Lic.]	'75	'01	119	127	246	17	17	0	17	0	0	0	0	0	8	8
Honolulu, Kawaiahae,	1819	Jonathan K. Nakila,	Henry H. Parker, i.	'00	'08	42	46	88	17	12	15	27	1	3	0	4	8	13	30
" Kaunakapili,	1838	Samuel K. Kamaioipili,	Wm. N. Lono, i.†	'85	'07	358	597	955	124	35	42	77	9	20	2	31	5	32	785
" Kahlhi-Moanatu,	1867	Joseph Kia,	Wm. K. Poai, i.	'90	'90	39	52	91	9	9	1	10	1	0	0	0	1	12	100
" Fort st., Chinese,	1879	Ho Kwai Tak,	Doremus Seudder, i.§	'85	'06	283	54	337	58	70	5	75	0	1	0	0	0	5	51
" Central Union,	1887	W. W. Hall,	Antonio V. Soares, i.	'85	'09	49	32	81	18	5	14	19	0	0	0	0	0	2	4
" Portuguese,	1892	Augusto H. R. Vieira,	T. Hori,	'03	'03	46	36	82	18	18	10	3	13	0	0	0	0	4	6
" Nuuanu st., Japanese,	1892	T. Hata,	John L. Hopwood, i.	'04	'04	55	52	107	7	20	6	26	3	3	0	6	3	25	53
" Makiki, Japanese,	1904	Heiji Yamaguchi,	John Keala,	'04	'04	9	11	20	8	0	0	0	0	0	0	2	2	7	7
" Bishop Memorial,	1908	Miss Frances Lemmon,	John Keala,	'05	'05	17	17	33	4	2	0	2	0	0	0	0	0	1	1
Honoumu, Japanese,	1894	Shiro Sokabe,	David N. Opunui, i.	'79	'09	10	8	18	0	0	0	0	3	0	11	14	3	6	50
Hookena, Pukaana,	1849	John S. Kauwe,	Collins G. Burnham,	'94	'08	29	13	42	7	13	30	43	2	1	1	2	2	10	41
" Kaohi,	1887	Eddie K. Iona,	[Job K. Manase, Lic.]	'04	'06	24	27	51	3	2	5	7	2	2	5	5	5	5	52
" Hoopuloa, Milolii,	1881		Theodore A. Waltrip,	'07	'07	55	61	116	8	4	4	4	5	4	1	1	1	4	17
Huelo,	1853	Joseph K. Puu,	Albert S. Baker,			44	38	82	23	2									
Kaanapali,	1880	Sam Kahai,	James Upehurch, i.																
Kahakuloa,	1878	J. K. Nailima,																	
Kahului, Union,	1909	Thomas D. Skinner,																	
Kailua, 1st,	1827	John Keaweawai,																	
" Kekaha,	1867	Henry Homouua,																	
Kalapana,	1865	Solomon T. Pihooua,																	

§ Amos A. Ebersole, asst.

† Henry K. Poepoe, asst.



CHURCHES	SUNDAY SCHOOL		BENEFICENCE										SALARIES, VALUES, ETC.						
	Place	Superintendent	Members	Young People's Societies, Mem.	Foreign Missions	Education	Church Bldg.	Home Missions	Am. Miss. Association	Cong. S. S. and Pub. Soc.	Minister's Aid	Other Charities	Total	Home Expenditure	Salary, etc.	Date Erection of Church	Value Church Property	Investment Funds	Amt. of Debt
Ewa, Pearl City,	D. A. Kaaihua,		40	96	\$0	\$0	\$0	\$4	\$0	\$0	\$0	\$120	\$124	\$480	†\$480	1906	\$2,600		
" Japanese,	Kametaro Maeda,		23	18	0	0	15	0	0	0	0	0	15	137	†540	1903	1,500		
Hakau,	S. K. Makelau,		28	5	5	0	5	3	0	0	0	16	29	320	†300	1906	3,500		
Hakalau,	Solomon Paakonia,		180	80	8	0	24	0	0	0	0	0	32	350	†300	'65	400		
Halawa,	Solomon Kaalihikaua,		50	172	4	0	22	2	0	0	40	68	4	120	120	'37	12,000		
Hana,	S. W. Kauanoe,		63	61	2	0	2	2	0	0	24	30	265	30	†300	'85	1,000		
Hanalei,	Mrs. Emma Onokea,		30	107	2	0	2	0	0	0	0	4	4	700	'97	400			
Hanapepe,	S. W. Kauihi,		176	107	0	0	58	0	0	0	0	58	4,557	571	'57	15,000			3,500
Hauula,	Miss E. Evaliko,		190	33	7	0	73	5	0	0	468	553	3,836	2,000	1908	20,000			
" Foreign,	Mrs. L. Severance,		50	0	0	0	10	0	0	0	0	10	769	†672	'91	3,000			
" Portuguese,	Rev. Kwau Higuchi,		127	33	2	0	23	3	0	0	12	40	1,889	†1,200	'91	6,500			
" Chinese,	Mrs. L. T. Walsh,	m	83	16	0	0	0	0	0	0	0	0	712	†492	'91	4,000			
Honokohau,	David Kapaku,		20	24	2	0	4	4	0	0	0	10	180	†180	1906	1,000			
Honolulu, Kaw.,	Mrs. May Wilcox,		496	120	200	0	230	53	0	0	703	1,186	3,130	1,000	'42	50,000			
" Kaunakapili,	Samuel K. Kamaioipili,		250	82	36	0	291	30	0	0	0	357	3,560	1,080	1900	22,000	48,000		150
" Kalili-Moan,	J. H. Imilia,	m	185	130	0	0	2	0	0	0	0	2	480	480		4,000			
" Fort st.,	Arthur M. Merrill,		263	30	53	0	0	0	0	0	0	53	750	492	'81	15,000			
" Central Un.,	Ed. Towse,		919	163	3,995	0	26,889	1103	0	0	2,351	34,338	14,058	6,600	'91	129,194			
" Portuguese,	Wm. A. Bowen,	m	175	45	45	0	196	0	0	0	34	275	713	†1,200	'96	16,000			
" Nuuanu st.,	T. Masuda,		78	21	0	0	90	0	0	0	36	126	877	†588	1906	7,000			
" Makiki,	Kimzu Shimizu,		238	81	0	0	0	0	0	0	0	9	420	†420	'94	3,500			
" Bishop Mem.,	Rev. John L. Hopwood,		338	75	0	0	5	0	0	0	0	2	14	180	180	'49			
Honoumu,	Shiro Sokabe,		170	71	4	0	1	0	0	0	0	2	360	†240	'53	4,000			
Hookena, Puk.,	Thos. N. Haae,		47	47	2	0	6	1	0	0	0	9	180	180		7,000			1,500
" Kahohe,	S. M. Kuaimoku,		10	36	7	0	4	4	0	0	2	14	4	†375	'97	300			12
Hoopuloa,	Miss E. K. Kaea,		49	36	2	0	4	4	0	0	0	10	180	†180	1907	7,000			
Huelo,	Mrs. K. Kapela,		80	30	7	0	5	0	0	0	2	14	1,400	1,200	'36	5,900			
Kaanapali,	J. K. Nailima,		66	54	5	0	3	3	0	0	0	11	4	†375	'97	300			
Kahakuloa,	Edgar J. Walker,		175	90	2	0	5	1	0	0	2	10	575	†375	'97	300			
Kahului,	Mrs. David Alawa,		38	31	0	0	30	2	0	0	0	32	32	†375	'92	2,570			
Kailua, 1st,	Samuel Kaimulooa,																		
" Kekaha,	Solomon T. Piihonua,																		
Kalapana,																			

† Missionary aid to salary.

CHURCHES		CLERKS		MINISTERS		MEMBERS				ADMITTED			REMOVED			BAPT.			
City or Town	Org.	Name	Name	Ord.	C'd	Ma.	Fe.	To.	Ab.	C.	L.	To.	Di.	L.	R.	To.	Ad.	Inf.	Fam.
Kalaupapa, Siloama,	1866	Solomon Kaumamano,	David Kaai, i.	'92	'05	50	35	85	2	6	6	6	4	2	2	6	1	2	22
Kapaa,	1879	Chas. K. Haae, Kealia,	Isaiah K. Kaaunawai, i.	'96	'96	22	26	48		2	2	3	1	2	2	3	2	4	16
Kaunakakai,	1907	Joel Kaoo,	Isaac D. Iaea, i.	'03	'08	31	31	62	6	3	3				17	17		4	15
Kaupo,	1863	L. A. Kauae,		'04	'09	15	17	32	4	2	7	1	1	1	1	2		4	13
Kealakakua, Lanakila,	1866	S. H. Keli,	Albert S. Baker,	'04	'05	16	20	36	9	8	2	10		2	3	5	7	4	52
" Central Kona,	'05	Mrs. A. S. Baker,	Albert S. Baker,	'98	'98	14	26	40	4	10	10			2	3	5	3	5	12
Keanae,	1866	John P. Leahi,	Solomon K. Kaailua, i.	'04	'06	39	36	75	14	2	3	10		2	1	13	1	11	41
Kaunohou, Helani,	1866	W. K. Kalaiwaa,	[J. M. Keaoiliani, Lic.]	'09	'09	8	9	17		1	2	3							10
Keokea, Ist,			[Chong How To,	'04	'00	18	6	24	5	1	1	2							5
" Kipahulu,	1900	Lau Chong Fat,	Chong How To,	'04	'00	18	6	24	5	1	1	2							5
" Kohala, Ist,	1857	A. K. Kaau,	David K. Kaaiakumanu, i.	'99	'99	27	20	47		2	2	2							14
" Union,	1828	Chas. K. Kumane,	George L. Kopa, i.	'90	'05	38	61	99	18	1	1	1	1	2	1	42	1		54
" Chinese,	1879		[John F. Cowan, Meth. Prot.]	'78	'08	30	35	55		2	2	2	1						23
" Japanese,	1882	Ho Tsz In,	[Ho Tsz In, Lic.]	'08	'08	20	18	48	2	2	2	1	1	2	2		1	7	
Koloa, Union,	1896	Seukiehi Yoshimura,	[Kimshi Shiraishi, Lic.]	'92	'96	19	20	39	2	7	7	1	1	2	1	1	7	9	50
" Japanese,	1865	Solomon Wm. Meheula, a	Robert Puuki, i. §	'77	'06	37	30	67	15	1	1	2	4			4	6	15	
Koolau, Kilanea,	1823	Samuel Kekuewa,	David W. K. White, i.	'03	'05	30	54	84	10	12	4	16	2	2	2	2	14	44	
Lahaina, Wainee,	1903	Charles Gay,	David W. K. White,	'03	'03	18	16	34	6	11	11	2	2			2	7	12	
Lanai,	1823	Wm. Laeha,	Stephen L. Desha,	'85	'89	24	21	45	5	31	3	3	3			3	7	39	15
Laupahoehoe,	1850	Wm. Ellis,	Wm. Kaman, i.	'87	'09	46	59	105		31	31								75
Lihue, Ist,	1896		John M. Lydgate,	'92	'96	11	21	32	1	1	1	1	1			3	11	11	10
" Union,	1896		Mitsutaro Tsuji,	'89	'05	51	16	67		16	17	17					15	1	
" Japanese,		Yokichi Kondo,																	
Makawao, Pookela,	1896	A. Matsuda,	[S. Takahashi, Lic.]	'08	'08	29	4	33		18	18	18					18		25
Makaweli, Japanese,		Mrs. Emily Kunakan,	George M. Kauaulalena,	'07	'09	16	28	44		2	2	2				2			6
Makana, Kanao,	1832		George M. Kauaulalena,	'07	'09	11	22	33	5	2	2	1	1			1	4	5	5
" Keawakapu,	1907	Guy S. Goodness	George M. Kauaulalena,	'07	'09	9	10	19	1	3	3	3				1	4	2	6
" Mupalakua,	1837	David K. Kahookele,	James K. Kahoopii, i.	'08	'07	15	17	32	3	2	2	2	2	5	1	8	3	3	12
Nahiku,	1825	David K. Baker,	Albert S. Baker,	'04	'09	45	57	102	11			5	5	12	17	17	4	4	42
Napoopoo,	1835	Chas. E. King, b		'04	'09	16	25	41				2	2			2	1	9	23
Olaa, Ist,	1898	Sakita Tanaka,	Kwan Higuchi,	'06	'08	7	2	9		2	2	2					2		3
" Japanese,		Willis K. Hoopii,	David W. K. White,	'03	'09	5	8	13	3	2	2	1	1			1	1	2	3
Olowalu,	1865	Miss Mary Piliwale,	Stephen L. Desha,	'85	'08	15	14	29		2	2	2	2			2	2	3	41
Onomea,		S. B. K. Haina,	Chas. M. Kamakawiwoole,	'88	'88	35	53	88		2	2	4	2			2	2	3	23
Paaunau,	1865	Frank Kuaaua,	James H. K. Kaiwi, i.	'08	'08	28	22	50	3	1	1	1	1			2	4	10	25
Pahoa, Opihikao,	1865	H. A. Puli, Tahoa,	L. K. Kalawe, i.	'08	'08	16	13	29		4	4	4	1			4	4	10	25
Paia, Makawao, Union,	1879	David C. Lindsay,	Edward B. Turner,	'99	'07	26	64	90	22	4	4	4	1	7	25	33	3	1	30
" Hawaiian,	1881	Peter N. Kahokuoluna,		'99	'07	26	64	90	22	4	4	4	1	7	25	33	3	1	22
" Kealia.						26	35	61	10			1	1			1			

§ Simeon Paaluh, asst. min.

† Solomon K. Kaulii, asst. min.

b Kurtistown.

CHURCHES	SUNDAY SCHOOL		BENEFICENCE				SALARIES, VALUES, ETC.												
	Place	Superintendent	Mem.	Y.P.S. Mem.	Foreign Miss.	Ed'n Bdg	Ch. Bdg	Home Miss.	A.M. A.	S. S. Aid	Min. Aid	Other	Total	Home Exp.	Salary, etc.	Ch. Erec.	Value of Ch. Prop.	Inv. Funds	Amt. of Debt
Kalaupapa,	Solomon Kauamano		48	40	\$15	\$0	\$0	\$76	\$10	\$0	\$0	\$0	\$101	\$369	†\$300	'70	\$7,000		
Kapaau,	Chas. K. Haac,		50	67	5	0	6	3				0	14	300	†300	'95	760		
Kaunakakai,	Joseph M. Nahimui,		75	75	1	0	2	1				0	4	2,144	144	1909	1,500		500
Kaupo,	J. W. Kawaakoa,		38	42	6	0	3	3				0	0	80	80	'53	5,000		
Kealakakua, L.,	S. H. Kehi,		42		31	0	34	11				0	12	71	†1500	'56	800		
Central K.,	Mrs. Ruth B. Baker,	m	141		0	0	0	0				0	106	276	240	'66	3,000		
Keanae,	Mrs. A. Napihaa,		56	46	0	0	3	6				0	37	303			1,000		47
Keaunohou,	J. W. K. Leleivi,		65	30	2	0	8	6				0	35	276			3,000		
Keokea, 1st,	Josiap K. Haole,		17	20	0	0	1	0				0	1	170	120		2,500		
Chinese,	Mrs. Chong How Fo,		24		0	0	5	0				0	5	612	†612	1900	2,000		50
Kipahulu,	A. K. Kaaia,		30	29	4	0	0	2				0	8	430	240	'58	1,375		
Kohala, 1st,	Robert K. Naipo,		76	63	11	0	82	2				0	95	456	420	'55	6,275		150
Union,	Mrs. B. D. Bond,		33		37	0	36	0				0	73	1,200	1,200		2,000		70
Chinese,	Ho Tsz In,		70	13	0	0	18	4				0	38	109	†546	'82	5,000		
Japanese,	Ryohey Higa,		175		0	0	4	0				0	4	75	†624	'96	3,500		
Koloa, Union,	Dr. A. H. Waterhouse,		53	23	0	0	5	10				0	15	896	415		5,000		114
Koolau,	H. Kotani,		118	113	5	0	0	0				0	5	741	†316	1909	800		
Lahaina,	Wm. Huddy,		138	77	0	0	7	6				0	13	658	†300	'97	25,000		24
Lanai,	George W. Paoas,				0	0	0	0				0	5	1,200	600				300
Laupahoehoe,	John Nakihei,		79	25	20	0	11	6				0	40	311			800		
Lihue, 1st,	Mrs. Emma Lacha,		120	60	30	0	21	5				0	56	807	600	'56	500		
Union,	Mrs. Mary Rice,				48	0	7,373	21				0	7,442	900	†1100	1900	15,000		
Japanese,	Rev. J. M. Lydgate,				0	0	10	0				0	10	717	†582		1,000		
Makawao,	Chiugi Takeda,											0							
Makaweli,	S. Takahashi,	m	40	50										558	†558				
Makana, Kanaio,	S. W. K. Apua,		27	10										90	90	'52	3,000		
Keawakapu,	G. K. Kunukau,		26						1				1	185	185		6,300		
Mupalakua,	Keahonui Poaupuni,		38	25	2	0	2	3				0	7	185	185	1908	2,000		
Nahiku,	Henry H. Kauhau,		25	38	1	0	2	0				0	8	446	300	'67	550		
Napoopoo,	Miss Ella H. Paris,		100		6	0	21	3				0	30	114	'52	3,000		30	28
Olaa, 1st,	P. Waiwaiole,		49		0	0	10	0				0	30	1,657	1909	2,600			
Japanese,	J. Kaoni,		20		0	0	5	0				0	13	100	100	'95	1,000		
Olowalu,	Miss Kalahiki Piliwale,		45		0	0	4	0				0	9	25			600		
Onomea,	D. M. Lonohiwa,		165	60	2	0	23	5				0	54	580	†580	'59	700		
Paaunah,	Joseph Hezekia,		60	17	6	0	10	0				0	30	170	†280				
Pahoa, Opihikao,	E. K. Kaulupahi,		34	33	0	0	0	0				0	16	153	†120	'65	600		
Puula,	D. B. Murdoch,		150		0	0	1,250	0				0	1,641	2,631	1,800	'89	12,000		
Makawao,	John Kaluna,	h	40	40	0	0	3	3				0	6	115	†45	'81	2,200		
Hawaiian,																			

† Missionary aid to salary.

CHURCHES		CLERKS		MINISTERS		MEMBERS		ADMITTED			REMOVED			BAPT.					
City or Town	Org.	Name	Name	Ord.	C'd	Ma.	Fe.	To.	Ab.	C.	L.	To.	Di.	L.	R.	To.	Ad.	Inf.	Fam.
Pain, <i>Japanese</i> ,	1897	Junkyo Fukuda,	[Junkyo Fukuda, <i>Lic.</i> ]	'06	'06	20	3	23		1		1		3					5
" <i>Portuguese</i> ,	1906	A. Fernandez, Jr.,	Manuel G. Santos, <i>i.</i>	'04	'04	7	4	11		2		2		1					7
Papaikou, <i>Japanese</i> ,	1897	Rev. Masakuni Saito,	Masakuni Saito,	'04	'05	77	12	89	26	4	1	5							10
Pelekunu,	1882	Joseph Makalei,	Joseph P. Kalokelani, <i>i.</i>	'08	'08	15	17	32	8				2		3				13
Pukoo, Kalaaha,	1833	Dibble K. Ilac,	Isaac D. Iaea, <i>i.</i>	'08	'08	31	39	70		4		4	5		4				5
Puunene, <i>Japanese</i> ,	1909	Kyuzauro Imamura,	[Albert J. Kaleikini, <i>Lic.</i> ]	'08	'08	6	3	9		6	17	23							
Spreckelsville,	1837	Thomas Kekua,	Levi D. Kelipio, <i>i.</i>	'03	'05	59	52	111		20		20	4		11	15			16
Waialua, Haleiwa,	1837	D. P. Cox,	[Kakuma Inagaki, <i>Lic.</i> ]	'06	'06	15	4	19	3	4		4	1		1	2			
<i>Japanese</i> ,	1844	Kakuma Inagaki,	Moses K. Nakuina,	'07	'08	45	46	91	8	15	4	19	1		1	1			53
Waianaes,	1844	Samuel Mapu,	Obed Nawahine, <i>i.</i>	'72	'74	18	20	38	4	7	2	9	1		2	6			19
Waiahee,	1846	Robert J. K. Nawahine,	Moses Kuikahi, <i>i.</i>	'92	'04	28	28	56	1	15	1	2	1		2	4			28
Waikane,	1838	Edw. K. Haleakala,	Lincoln B. Kaunehewa, †	'03	'09	17	23	40	4	14		14	2		9	11			7
Waikapu,	1887	Wailiula,	Joseph P. Kalohelani, <i>i.</i>	'08	'08	12	11	23	4	3	1	4							9
Wailuku,	1838	Alakema B. Naoue,	Lincoln B. Kaunehewa, <i>i.</i>	'03	'09	29	41	70	27	2	7	9	1						20
" Union, §	1867	Yec Kui,	Rowland B. Dodge,	'05	'05	14	15	29	4	1	8	9							
" <i>Chinese</i> ,	1888	Yec Kui,	[Yee Kui, <i>Lic.</i> ]	'08	'08	21	6	27	10	7		2	1		2				1
" <i>Japanese</i> ,	1896	John Kepano,	Giichi Tanaka,	'92	'90	42	5	47	15	7		7	1		1				102
Waianalo & Kaneohe,	1836	John Kepano,	Henry H. Parker,	'63	'63	31	34	65	12	1		1							38
Waimea, 1st, <b>Kanai</b> ,	1825	Isaac K. Kapumiai,	Joseph A. Akina, <i>i.</i>	'08	'07	44	53	97	18	11		11							165
" Hawaii,	1832																		
" Union,		T. Brandt,	Charles D. Milliken,	'92	'04														80
" <i>Chinese</i> ,	1906	Mo Man Ming,	[Mo Man Ming, <i>Lic.</i> ]	'08	'08	20	5	25	4	2		2							2
Waohinu, 1st,	1842	Y. K. Kaapa,	Job N. Kamoku, <i>i.</i>	'76	'07	34	31	65	1	4	4	8	1		1				5
" Kapaliuka,	1842	Wm. Kuaoni,	Job N. Kamoku, <i>i.</i>	'76	'09	17	16	33		1		1							1
" West Hamakua,	1865	Solomona Makaacac,	John Akahi Lono, <i>i.</i>	'08	'08	25	35	60	1	5		5							14

§ Members of various denominations.

MEMBERSHIP: No. of males, 4,052; No. of females, 3,777. Total, 7,829.  
 Absent, 760. Additions, — on confession, 727; by letter, 246. Total, 973. Removals, — death, 129; dismission, 78; revision, 126. Total, 333.

BAPTISMS: Adults, 348; infants, 573.

FAMILIES: 3,662.

SUNDAY SCHOOLS: Members, 9,128.

YOUNG PEOPLE'S SOCIETIES: Societies, 69; members, 3,423.

NAME OF STATE ORGANIZATION: THE HAWAIIAN EVANGELICAL ASSOCIATION.

NAME OF CHURCH ADDED: Spreckelsville.

CHURCHES: Supplied by, — Pastors installed by council, 42; pastors otherwise, 14; licentiates, 15; supplies, 24; vacant, 6. Total, 101.

MINISTERS: Pastors installed by council, 42; pastors otherwise, 9; supplying churches, 9. Total, 60. Without charge, 23. Total number of ministers, 83.

† Rowland B. Dodge, *asso. p.*

CHURCHES	SUNDAY SCHOOL		BENEFICENCE										SALARIES, VALUES, ETC.						
	Place	Superintendent	Mem.	V. P. S. Mem.	Foreign Miss.	Ed'n B'g	Ch. B'g	Home Miss.	A. M. A.	S. S. Aid	Min. Aid	Other	Total	Home Exp.	Salary, etc.	Erec.	Ch. Prop.	Value of Inv. Funds	Amt. of Debt
Paia, <i>Japanese</i> , <i>Portuguese</i> ,	Junkvo Fukuda, Rev. Manuel G. Santos, m	180	10					2					7	\$540	'89	\$1,000			
Papaikouu, Petekunu,	J. Makalei, Paia Naki,	60	40	9				8				63	1,047	†900	1906	2,000			
Pukoo, Puunene,	K. Inamura, E. R. Lindsay,	40	78	15				15	15				39	†528	1907	1,000			
Spreckelsville, Waialua, Hal., <i>Jap.</i> ,	D. P. Cox, K. Inagaki, Solomon Mapu,	36	14	3				10	15				45	†154	1907	800			
Waianae, Waihee, Waikane,	E. R. Lindsay, K. Inagaki, Solomon Mapu,	25	18					10	15				52	†180	1909	1,000		350	
Waikapu, Wailau, Wailuku, K., " Union, " <i>Chinese</i> ,	Robert J. K. Nawahine, John Koikoi, Mrs. Kawahie, Wailulu, W. E. Saffery, Rev. Rowland B. Dodge,	30	30	3				43	3				263	†492	1905	800		362	
Waianalo & K., Waimea, 1st, " Hawaii, " Union, " <i>Chinese</i> ,	Miss C. L. Turner, Rev. Giichi Tanaka, E. Kekaunua, Isaac K. Kapuniiai, Rev. C. D. Milliken, Mo Man Ming, John K. Kekaula, Wm. Kuanoni, Solomon Kaiapa,	52	58	3				25	3				31	240	'58	2,000			
Waiohinu, 1st, " Kapaluhuka, Waipio,	John K. Kekaula, Wm. Kuanoni, Solomon Kaiapa,	38	15	8				80	3		39	127	367	†300	'64	2,000			
		32	32	3				3	3			3	220	†120	'66	2,500			
		52	30					2	8			6	65	60	1908	600		30	
		63						13	3			10	500	†450	'67	10,000			
		25						3	3			19	650	†1,600	'67	4,000			
		131	40					3	3			10	604	†564	1901	5,000			
		40	36					10	10			20	2,450	†696	1908	6,729		275	
		128	174	27				10	0			88	40	40	'77	1,000			
		80		6				22	7			35	366	†360	'91	2,000		461	
		42		0				200	0			200	1,400	1,400	'35	5,000			
		65	58	9				23	0			23	512	†456		300			
		26		1				5	0			14	234	167	'80	3,000			
		70	53	1				9	4			1	79	62	'79	1,000			
				1				9	4			14	292	240		500			

† Missionary aid to salary.

CONTRIBUTIONS: No. of churches contributing, 84. Foreign Missions, 1; Members, 640; Sunday School Members, 345; \$4,708; Home Missions, \$37,536; American Missionary Association, \$30,539; Home Expense, \$26,391; Amount of Debt, \$1,393; Other, \$4,541. Total, \$48,178.

HOME EXPENSES: No. of churches reporting, 91; amount, \$74,504.

DECREASE: Value of Property, \$3,336.

For Fifth-Year Statistics see General Summaries.

IDAHO.

THE GENERAL CONFERENCE OF THE CONGREGATIONAL CHURCHES AND MINISTERS OF: Organized Jan. 24, 1894. OFFICERS: Rev. W. S. Hawks, Caldwell, moderator; Rev. R. B. Wright, Boise, statistical secretary and treasurer. SESSION OF 1910: New Plymouth, Oct. 5.

CHURCHES		CLERKS		MINISTERS		MEMBERS		ADMITTED			REMOVED			BAPT.							
City or Town	Org.	Name	Name	Name	Ord.	C'd	Ma.	Fe.	To.	Ab.	C.	L.	To.	Di.	L.	R.	To.	Ad.	Inf.	Fam.	
Boise, 1st,	1891	Mrs. B. H. McCrew,	Arthur J. Sullens,	'97	'10	129	239	368	20	22	42	0	8	0	0	0	0	8	14	6	215
Bruneau,	1909	Mrs. Mollie Noble,	Samuel E. Long,	'01	'10	3	10	13	0	13	13	0	0	0	0	0	0	0	2	0	50
Burke,	1902	Chester H. Abeling,	Jabez V. Thomson, r.	'04	'09	12	28	40	23	2	4	0	5	0	5	0	5	0	2	0	50
Challis,	1892		William Burnett,	'01	'08	11	40	51	9	0	0	1	1	0	2	0	0	2	0	0	158
Clark Fork,	1903		[Victor W. Roth, Sup.]	'83	'09	1	4	5													
Council,	1901	Mrs. Mary E. Harlan,	Howard C. Stover,	'05	'05	16	50	66	6	13	3	16	0	4	0	4	0	4	5	0	350
Deary,	1909	Hugh P. Henry,	Charles F. Blomquist,	'98	'09	8	9	17	0	3	14	17	0	0	0	0	0	0	2	0	75
Ferdinand,	1909	Miss May Collier,	[William A. McMurray, Lic.]	'09	'09	1	6	7	0	3	4	7	0	0	0	0	0	0	5	0	25
Genesee,	1889	C. Rollin Spurbeck,	Gilbert L. Shull,	'83	'09	17	47	64	12	0	5	5	0	5	0	5	0	0	0	0	45
Grand View,	1902	Mrs. Stella Wallace,	Samuel E. Lang,	'01	'10	2	9	11	0	1	10	11	0	0	0	0	0	0	0	0	40
Hope,	1891	Mrs. J. A. Tipton,	Milton H. Babcock,	'88	'09	17	23	40	3	13	7	20	0	0	0	0	0	2	8	0	70
Indian Valley,	1897	Mrs. Nettie McDowell,	Howard C. Stover,	'05	'05	9	26	35	6	21	5	26	0	0	0	0	0	0	4	0	60
Kellogg,	1902	Mrs. Hazel N. Huber,	Thomas F. May,	'97	'10	8	17	25	5	2	5	7	0	7	0	7	0	7	0	5	300
Landing,	1909	Miss Elvina D. Currier,	[George W. Hunter, Lic.]	'09	'09	31	67	98	28	5	6	11	0	0	0	0	0	0	0	0	40
Lewiston,	1904	Mrs. Sarah E. Laird,	Charles Edward Mason,	'85	'97	49	88	137	32	6	10	16	2	10	5	17	1	7	108	30	
Meadows,	1906	Mrs. J. W. Adamson,	Thomas H. Gilbert,	'07	'09	50	63	113	29	3	9	12	0	20	3	23	0	3	150	30	
Mountain Home,	1892	Miss Emma Blunk,				4	9	13													50
Mullan,	1901	Ole Bates,				20	14	34													50
New Plymouth,	1892					3	12	15													50
Nora, Swedish, Troy,	1902					36	74	110													100
Pocatello,	1886					5	13	18													25
Priest River,	1901	Haley F. Henkel,	J. W. Skerry,	'08	'09	3	4	7													
Rosetta, Culesac,	1904					4	7	11													
Summit,	1903					13	42	55	25	0	0	0	0	1	0	1	0	1	0	0	10
Thorniton, Hope,	1904	Dea. Seth T. Scott,	Ray F. Carter,	'04	'09	13	42	55	25	0	0	0	0	1	0	1	0	1	0	0	60
Wallace,	1898		Charles W. Langren,	'87	'09	63	135	198	45	10	14	24	0	8	3	11	5	1	5	1	95
Weiser,	1893		[William A. McMurray, Lic.]			7	22	29													30
Westlake,	1903		[William A. McMurray, Lic.]			16	23	39	13	9	30	39	0	0	0	0	0	0	8	0	20
Woodside,	1908	Mrs. Maude J. Rice,																			

NAME OF STATE ORGANIZATION: THE GENERAL CONFERENCE OF THE CONGREGATIONAL CHURCHES AND MINISTERS OF IDAHO.  
 NAMES OF CHURCHES ADDED: Bruneau; Deary; Ferdinand; Grand View; Landing; Woodside.  
 NAME OF CHURCH DROPPED: Gibbonsville.  
 CHURCHES: Supplied by, — Pastors recognized by council, 1; pastors otherwise, 15; licentiates, 4; supplies, 1; vacant, 9. Total, 30.  
 MINISTERS: Pastors recognized by council, 1; pastors otherwise, 15; supplying churches, 1. Total, 17. Without charge, 14. Total number of ministers, 31.  
 MEMBERSHIP: No. of males, 543; No. of females, 1,108. Total, 1,651. Absent, 235. Additions, — on confession, 125; by letter, 183. Total, 308. Removals, — death, 3; dismissal, 71; revision, 18; Total, 92.  
 BAPTISMS: Adults, 51; infants, 37.  
 FAMILIES: 1,276.  
 SUNDAY SCHOOLS: Members, 2,695.

CHURCHES	SUNDAY SCHOOL		BENEFICENCE							SALARIES, VALUES, ETC.									
	Superintendent	Members	Young People's Societies, Mem.	Foreign Missions	Education	Church Bldg.	Home Missions	Am. Miss. Association	Cong. S. S. and Pub. Soc.	Ministerial Aid	Other Charities	Total	Home Expenditure	Salary, etc.	Date Erection of Church	Value Church Property	Investment Funds	Amt. of Debt	
Boise,	George Prout,	235	52	\$40	\$0	\$0	\$120	\$0	\$3	\$0	\$50	\$213	\$4,200	\$2,000	'96	\$18,000	\$0	\$0	
Bruneau,		25	0	0	0	0	0	0	0	0	0	0	80	1,000		0	0	0	
Burke,	Mrs. H. Hughes,	50	0	0	0	0	0	0	1	0	0	1	600	1,000	1902	1,000	0	0	
Challis,	Mrs. Kate Cameron,	88	50	10	5	5	38	5	12	5	32	112	640	1,000	'92	2,200	0	0	
Clark Fork,		40	20																
Council,	Dr. Frank E. Brown,	135	0	0	0	6	70	0	2	0	0	78	500	900	1902	2,750	0	0	
Deary,	A. A. Harsh,	40	0	0	0	0	40	0	0	0	0	0	0	400	1909	1,500	0	500	
Ferdinand,	Mrs. Geo. H. Stuenenburgh,	46	0	0	0	0	7	0	0	0	0	7	0	400		0	0	0	
Genesee,	J. Jackson,	75	37	0	8	12	19	0	19	0	37	95	50	800	'90	2,500	0	0	
Grand View,	J. L. Vinson,	50	30	0	0	0	0	0	1	0	5	6	50	1,000		0	0	0	
Hope,	J. G. Benchley,	78	26	0	0	0	25	0	13	11	20	94	450	720		150	0	0	
Indian Valley,	Mrs. Nettie McDowell,	40	0	0	0	0	5	0	0	0	0	5	0	900	'96	800	0	0	
Kellogg,	Lyle Ormsbee,	175	90	2	0	5	14	0	2	0	0	23	930	1,000	1905	5,700	0	750	
Landing,	L. A. Commons,	62	0	0	0	0	0	0	0	0	0	0	0	1,000	1907	10,000	0	1,800	
Lewiston,	Raymond C. Hill,	154	60	0	0	11	22	5	20	0	20	78	870	1,200		1,200	0	0	
Meadows,	A. B. Lucas,	42	0	0	0	0	0	0	10	0	0	10	1,606	1,000	1903	7,000	0	0	
Mountain Home,	Oliver E. Norell,	277	62	33	3	21	50	5	10	3	75	200	1,606	967	1903	6,300	0	0	
Mullan,	W. S. Hinchliff,	41	43	25	0	6	0	0	26	0	0	57	2,738	1,000	1901	4,800	0	0	
New Plymouth,		269	43	25	0	6	0	0	26	0	0	57	2,738	1,000	1901	4,800	0	0	
Nora,		43														2,000	0	0	
Pearl,														800		20,000	0	0	
Pocatello,	Judge D. W. Standrod,	190	47	0	0	0	11	0	0	0	0	11				1,500	0	0	
Priest River,		50	20	0	0	0	0	0	0	0	0	0				1,500	0	3,000	
Rosetta,																		0	0
Summit,	Warren J. Lindsley,																	0	0
Thornton,	Arthur H. Fay,	55	0	0	0	0	0	0	0	0	0	0		1,500	1903	6,000	0	0	
Wallace,	B. L. Burley,	150	55	60	0	10	45	0	17	0	44	176	1,533	1,000	'93	8,500	0	0	
Weiser,														600	1904	1,500	0	0	
Westlake,		50	30															0	0
Woodside,																		0	0

HOME EXPENSES: No. of churches reporting, 14; amount, \$14,127. INCREASE: Churches, 5; Members, 216; Sunday School Members, 639; Home Expense, \$345. DECREASE: Benevolence, \$1,399; Value of Property, \$39,000; Amount of Debt, \$2,025.

For Fifth-Year Statistics see General Summaries.

ILLINOIS.

THE GENERAL CONGREGATIONAL ASSOCIATION OF: Organized June 21, 1844. OFFICERS: Geo. M. Vial, La Grange, moderator; Rev. John B. Fairbank, statistical secretary and treasurer (died March 12). SESSION OF 1910: North Shore Church, Chicago, May 16-19.

CHURCHES		CLERKS		MINISTERS		MEMBERS				ADMITTED			REMOVED			BAPT.			
City or Town	Org.	Name	Name	Ord.	C'd	Ma.	Fe.	To.	Ab.	C.	L.	To.	Di.	L.	R.	To.	Ad.	Inf.	Fam.
Abingdon,	1881	Harry L. Haynes,	Charles D. Shoemaker,	'08	'09	121	181	302	30	2	100	102	3	8	18	29	0	1	133
Albion,	1891	Wm. Siefertman,	Frank B. Hines,	'91	'09	59	97	156	44	0	2	2	2	13	0	14	0	0	41
Algonquin,	1850	Mrs. Anna B. Adamek,	[M. Bannick, <i>Ltc.</i> ]	'08	'08	8	21	29	5	0	0	0	0	0	0	0	0	0	80
Alhright, Marshall,	1903	David Nicol,				8	21	29	5	0	0	0	0	0	0	0	0	0	10
Alton,	1870	Miss Lucie E. Smith,	David R. Martin,	'07	'10	109	233	342	69	12	7	19	7	11	1	14	0	0	225
Alto Pass,	1885	Mrs. Mary E. Spann,				51	111	162	38	0	2	3	3	5	1	9	0	0	65
Amboy,	1854	Dr. N. J. Smith,	Thomas A. Stubbins,	'99	'08	53	136	189	23	4	11	15	3	4	0	7	1	0	40
Anawan,	1854	Mrs. D. F. Barker,	Wm. G. Marts,	'72	'10	13	47	60	23	4	11	15	3	3	0	5	15	1	35
Ashkum,	1869	John R. Weir,	Arthur E. Arnold,	'67	'08	24	32	56	2	27	4	31	2	2	9	10	21	4	65
Atkinson,	1863	Mrs. J. O. Emmons,				47	67	114	11	0	0	0	0	2	0	4	6	0	20
Atlas,	1891	Mrs. M. E. Rupert,	Geo. P. Keeling,	'93	'09	4	28	32	9	7	3	10	4	4	0	4	6	0	20
Aurora, 1st,	1838	Chas. B. Currier,	Orville A. Petty,	'01	'07	122	312	434	70	21	7	28	6	4	0	10	15	0	275
" New England,	1858	Henry E. Hubbard,	Wallace W. Willard,	'96	'06	96	221	317	48	14	3	17	4	3	0	7	4	1	180
Avon,	1855	Frederick H. Merrill,	Samuel H. Taylor,	'85	'09	27	61	88	7	4	6	10	1	0	0	1	2	0	65
Bartlett,	1874	Roger G. Mayer,	William Huelster,	'66	'08	8	15	23	4	2	7	9	0	0	0	0	2	0	12
Batavia,	1835	Miss Amelia F. Brown,	J. Munsell Hulbert,	'93	'06	37	86	123	13	0	4	4	2	1	4	7	0	0	75
Beardstown,	1845	Wm. D. Epler,	William B. Shaw,	'89	'07	48	140	188	10	5	0	5	0	5	0	5	2	2	160
Beecher,	1872	Miss Elizabeth Budda, <sup>a</sup>	[A. G. Coggin, <i>Stud.</i> ]	'09	'09	12	20	32	5	0	0	0	0	0	0	0	0	0	12
Belvidere,	1894	Miss Edna Gammon,	Ernest L. Benson,	'97	'00	15	40	55		1	5	6	2	1	27	30	1	0	75
Beverly, Barry, R. F. D.,	1859	Miss Lottie Robertson,	[No report.]			1	16	17											
Big Rock, Welsh,	1852	Edward W. Jones,	John Cadwalader,	'62	'00	15	16	31	0	0	4	4	2	2	0	4	0	1	15
Big Woods, <sup>b</sup>	1859	Frank I. Benjamin,	Chas. W. Boardman,	'07	'07	52	66	118	23	0	2	2	2	9	0	11	0	3	65
Bloomington,	1842	George W. Ferry,	Charles S. Prior,	'06	'06	31	36	67	19	0	0	0	0	2	0	2	0	0	32
Blue Island,	1847	Ransom M. Dearth,	Cyrus K. Stockwell,	'96	'06	61	106	167	22	5	6	11	0	2	2	4	1	0	110
Boaz,	1864	S. M. Lane,	[Wilbur F. Atkinson, <i>Meth.</i> ]	'08	'08	26	57	83	40	2	5	7	0	5	0	5	0	0	70
Bowen,	1845	Mrs. Clara Neal,				4	7	11											
Brimfield,	1845	Miss Lulu Foster,	George Williams,	'04	'07	50	70	120	21	1	2	3	3	13	3	19	1	3	80
Brookfield,	1894	Wm. A. Adams,	[O. G. Misamore, <i>U. B.</i> ]	'94	'10	32	88	120	12	4	7	11	1	8	0	9	0	2	56
Buda,	1856	Ed. J. Swope,	Edwin F. Sherman,	'07	'07	4	57	61	10	3	4	7	0	2	0	2	3	7	80
Bunker Hill,	1840	Miss Anna B. Sanford,	Wm. J. Stewart,	'95	'04	49	78	127	14	5	5	10	5	7	10	22	0	1	70
Bureau,	1862	Mrs. A. McLain,	John C. Stoddard,	'84	'07	38	97	135	11	0	2	2	2	3	2	7	0	0	60
Burns, Cambridge, R. F. D.,	'08	[No report.]	Parker Hurlless,	'62	'01	54	99	153	38	0	0	0	0	1	0	1	0	0	60
Byron,	1837	Dr. J. A. Johnston,				7	26	33											
Caledonia,	1894	Miss Alcy Clay,	Chas. D. Moore,	'92	'09	62	129	191	39	0	0	0	0	7	3	11	0	5	150
Cambridge,	1851	Mrs. Mamie Paterson,	Henry Wm. Stine,	'02	'09	28	44	72	7	0	8	8	0	3	5	8	0	0	40
			[David B. Wright,]	'09	'09	12	38	50	10	0	6	6	1	5	0	6	0	1	50

<sup>a</sup> Peotone.  
<sup>b</sup> Naperville, R. F. D.



CHURCHES	SUNDAY SCHOOL		BENEFICENCE							SALARIES, VALUES, ETC.								
	Members	Superintendent	Young People's Societies, Mem.	Foreign Missions	Education	Church Bldg.	Home Missions	Am. Miss. Association	Cong. S. S. and Pub. Soc.	Ministerial Aid	Other Charities	Total	Home Expenditure	Salary, etc.	Date Erection of Church	Value Church Property	Investment Funds	Amt. of Debt
Abingdon,	120	Glen Rowles,	37	\$75	\$0	\$30	\$58	\$0	\$0	\$0	\$14	\$177	\$1,800	\$1,000	'66	\$11,500	\$0	\$0
Albion,	120	O. E. Reynolds,	43	105	0	0	59	8	0	0	0	172	689	800	'97	15,000	0	700
Algonquin,	90	Mrs. M. Baunick,	32	15	0	5	14	0	0	2	0	36	694	800	'68	4,200	0	600
Allright,	40	Lee Wright,	0	0	0	0	0	0	0	0	0	0	10		'85	*400	0	0
Alton,	197	C. C. Stewart,	30	296	0	76	124	60	33	27	400	1,103	2,185	1,800	1902	*20,000	0	0
Alto Pass,	108	John C. Lewis,	32	7	0	0	16	0	0	0	2	25	902	700	'86	4,000	0	150
Amboy,	216	O. O. Moon,	66	28	72	0	21	4	10	0	180	315	1,823					
Anawan,	69	Miss E. Hirschbergen,	16	0	0	0	2	2	6	2	5	17	838	750	'67	4,000	0	0
Ashkum,	60	Wanley Clifton,	0	0	0	0	0	0	0	0	35	35	600	500	'74	3,000	0	0
Atkinson,	84	Robert W. Black,	12	17	3	0	5	6	14	3	19	67	757	600	'64	5,500	0	0
Atlas,														250	'90			
Aurora, 1st,	325	Prof. J. H. Freeman,	100	195	62	52	56	76	27	18	700	1,186	4,375	2,000	'56	25,000	0	2,000
" N. England,	200	W. R. Rendall,	100	403	56	37	347	61	35	18	97	1,054	5,158	2,000	'90	40,000	0	0
Avon,	100	Mrs. G. E. Merrill,	20	79	3	5	20	5	3	1	28	144	1,120	800		6,000	0	0
Bartlett,	97	Miss Clara M. Schmidt,	40	4	2	4	8	3	15	0	5	41	460	400	'75	*800	0	0
Batavia,	149	Joseph Felver,	0	134	48	73	111	37	16	26	34	479	1,985	1,000	'56	20,000	0	0
Beardstown,	225	Philip Kuhl,	30	0	0	25	0	0	0	0	0	25	2,100	1,000	'45	15,000	0	1,500
Beecher,	37	A. G. Coggin,	0	0	0	0	0	0	0	0	0	0	450	400	1905	4,000	0	0
Belvidere,	162	Rev. E. L. Benson,	0	12	0	0	16	0	0	0	45	73	994	800		*10,000	0	885
Beverly,		[No report.]																
Big Rock, <i>Welsb,</i>	30	Edward M. Jones,	0	0	0	0	3	0	0	0	3	6	25	350	'93	2,000	0	0
	100	Davies J. Morris,	35	22	0	5	10	0	0	0	10	47	900	700	'90	10,000	1,500	200
Big Woods,	67	H. E. Bartholomew,	0	35	5	0	15	66	4	0	0	125	407	350	'39	2,000	0	0
Bloomington,	96	Dr. F. H. McIntosh,	43	53	25	29	49	22	12	7	13	210	6,642	1,000	1909	23,000	0	0
Blue Island,	186	J. E. Lemon,	25	14	0	15	0	0	10	0	32	71	1,445	800	1900	12,000	0	1,000
Boaz,	30	[No report.]																
Bowen,	150	John Rand,	20	93	2	6	8	56	11	6	117	299	1,409	900	1903	7,000	0	0
Brimfield,	200	Henry Member,	30	10	0	5	12	6	85	0	0	118	1,250	720	'89	8,000	0	0
Brookfield,	125	E. N. Cassidy,	30	0	0	0	4	0	0	0	20	24	1,000	1,100	'91	5,000	0	0
Buda,	95	Ed. J. Swope,	22	127	11	9	30	41	11	0	299	528	1,553	900		4,000	0	0
Bunker Hill,	100	A. S. Culbertson,	24	15	0	9	53	10	0	0	5	92	4,298	900	'47	15,000	4,600	0
Bureau,	100	Mrs. A. McLain,	15	5	5	5	21	5	14	0	11	66	760	520	'89	4,000	0	0
Burns,	75																	
Byron,	187	Samuel F. Piper,	14	74	0	50	21	0	20	4	285	454	1,442	800		12,000	0	0
Caledonia,	60	M. M. Martin,	48	10	0	5	10	3	6	0	28	62	900	600	'95	7,000	0	0
Cambridge,	78	Rev. D. B. Wright,	20	0	0	0	3	4	4	0	7	18	1,000	900	'77	10,000	0	0

† Missionary aid to salary. \* No parsonage.



CHURCHES	SUNDAY SCHOOL		Y. P. S.		BENEFICENCE					SALARIES, VALUES, ETC.									
	Place	Superintendent	Mem.	Mem.	Foreign Miss.	Ed'n	Ch. Bdg.	Home Miss.	A. M. A.	S. S. Aid	Min. Aid	Other	Total	Home Exp.	Salary, etc.	Ch. Erec.	Value of Ch. Prop.	Inv. Funds	Amt. of Debt
Canton,			180	23	\$92	\$8	\$8	\$89	\$12	\$8	\$8	\$3,000	\$3,225	\$4,890	\$1,200	'57	\$42,000	\$0	\$0
Carpentersville,			100	31	26	6	8	64	12	5	2	8	131	2,982	1,200	'84	35,000	50,000	0
Centralia,			65	0	0	0	0	0	0	0	0	0	2	493	†775	'91	*8,000	0	0
Champaign,			165	57	322	39	44	206	65	40	65	0	781	3,309	1,800	'74	36,500	0	0
Chandlerville,			25	25	11	0	19	87	24	8	0	93	242	1,565	800	'05	8,000	0	0
Chebanse,			145	20	74	0	4	3	0	0	0	10	91	1,600	700	'04	6,800	0	700
Chenoa,			22																
Cherry,			100	0	10	0	0	0	0	0	0	15	15	500	360		4,000	0	0
Chesterfield,			100	40	12	8	7	23	5	5	0	0	60	800	700	'52	2,500	0	0
Chicago, Ist,			330	119	261	0	22	365	64	53	200	31	996	8,000	4,000	'73	80,000	1,000	0
" Plymouth,			285	75															
" New England,			316	60	1,190	140	0	901	1158	64	0	9,779	13,232	9,922	4,000	'76	150,000	0	0
" Union Park,			650	100	2,770	1497	87	4,936	670	389	140	1,471	11,980	12,507	4,000	'69	150,000	200	0
" Jefferson Pk.,			247	88	10	0	0	15	0	5	0	30	60	1,575	800	'97	16,000	0	0
" Tabernacle,			975	90	40	0	0	40	0	8	0	34	122	963	900	'01	25,000	0	0
" Lincoln Park,			206	0	113	19	18	575	35	20	6	215	1,001	6,000	2,500	'96	35,000	0	0
" Bethany,			360	80															
" Leavitt st.,			180	30	719	249	43	196	10	19	12	237	1,485	5,321	2,250	'88	48,000	0	0
" Ravenswood,			300	25	300	250	50	251	180	150	25	200	1,406	7,000	3,000	'70	30,000	0	1,000
" South,			225	35	680	65	30	875	5	20	15	176	1,866	7,690	3,500		80,000	4,000	6,700
" So. Chicago,			400	100	60	20	30	30	15	10	0	10	175	1,500	†1,200	'92	30,000	0	0
" Central Park,			273	28	0	15	0	0	0	0	0	39	54	3,399	1,400	'04	22,800	0	9,300
" Berea,			160	44	5	0	0	5	0	0	0	0	10	1,180	†720	'02	15,000	0	0
" Pilgrim,			345	70	213	5	434	420	9	35	16	491	1,623	7,423	3,600	'85	25,000	0	0
" Millard av.,			200	127	72	34	0	75	0	30	0	40	251	2,191	1,500	'94	20,000	0	0
" Christ,			114	50	18	11	11	13	0	11	0	15	79	1,500	780	'98	10,000	0	0
" Bowmanville,			236	50	71	12	0	48	0	24	5	95	255	1,050	800	'78	10,500	0	0
" Lake View,			300	74															
" Rose Hill,			75	0	0	0	0	0	0	0	0	0	0	0	0		2,000	0	0
" California av.,			1018	130	200	100	0	0	40	0	0	400	740	8,450	3,000	'94	50,000	0	0
" Pacific,			360	40	0	4	22	16	0	10	2	99	153	2,009	1,000	'03	16,000	0	1,500
" Brighton P.,			175	0	0	0	0	0	0	0	0	15	15	738	†900	'09	14,000	0	5,000
" Cragin,			300	0	0	0	0	15	0	0	0	10	25	2,444	†1,000	'10	13,000	0	0
" Evanston av.,			228	28	40	2	8	92	6	20	0	0	168	3,252	†1,000	'87	13,000	0	0
" University,			294	42	367	615	29	572	107	46	11	181	1,928	7,372	3,000	'95	75,000	0	16,000
" Englewood,			300	80	100	0	54	100	20	0	0	50	324	3,600	1,500	'01	35,000	0	2,700
" Salem,																			
" Bethlehem,			600	120	36	0	0	10	0	7	0	26	79	2,000	†1,500	'88	35,000	0	0
" Cortland st.,			150	12	0	0	0	10	0	0	0	0	10	665	†520	'94	5,000	0	0

† Pastor's assistant, \$600.

\* No parsonage.

† Missionary aid to salary.

CHURCHES			CLERKS		MINISTERS		MEMBERS				ADMITTED			REMOVED			BAPT.		
City or Town	Org.	Name	Ord.	C'd	Ma.	Fe.	To.	Ab.	C.	L.	To.	Di.	L.	R.	To.	Ad.	Inf.	Fam.	
Chicago, Windsor Park,	1889	Dea. N. L. Marrs,	'03	'08	62	131	193	3	18	5	23	0	38	38	77	2	0	250	
" Hamilton Park,	1889	Miss C. Blanche Smart,	'78	'01	26	49	75	12	5	7	12	0	1	0	1	2	2	100	
" Warren av.,	1889	Arthur E. DeWitte,	'92	'02	299	757	1056	130	73	56	129	10	0	0	10	25	21	800	
" Green st.,	1889	Miss Clara D. Kent,	'06	'08	81	143	224	0	5	0	5	0	5	3	8	0	0	6	
" Bethlehem, Swedish,	1889	M. E. Peterson,			10	38	48	0	0	0	0	0	25	15	40	0	0	37	
" Covenant,	1889	Frank H. Pettec,			42	67	109	34	2	3	5	0	17	30	49	1	3	450	
" Rogers Park,	1889	D. B. McCurdy,	'83	'09	138	263	401	40	3	16	19	2	11	17	29	1	0	34	
" Douglas Park,	1890	Dea. Wm. E. Dickson,	'09	'09	47	79	126	23	4	4	8	1	2	0	2	3	7	75	
" Summerdale,	1890	Alex. Davidson,	'99	'08	45	90	135	2	8	13	21	0	0	0	3	0	2	77	
" Mont Clare,	1890	Chas. G. Haas,	'76	'09	50	87	137	31	0	4	4	0	3	0	3	0	2	100	
" Auburn Park,	1890	Geo. W. Leversee,	'03	'07	81	191	272	43	14	10	24	0	12	0	12	2	8	100	
" Austin,	1890	Hugh B. McKenzie,	'03	'07	18	45	63	8	7	1	8	0	5	13	18	0	5	65	
" Dorenaus,	1891	Miss Louise Weiss,	'09	'09	34	103	137	42	0	0	0	0	0	12	12	0	0	60	
" Park Manor,	1891	H. A. Moeuch,	'05	'09	56	70	126	47	49	1	50	1	2	22	25	10	0	200	
" Ewing st.,	1891	Edward Rogers,	'95	'00	114	242	356	0	28	34	62	4	12	32	48	7	15	300	
" Washington Park,	1891	Wm. E. Nemits,	'84	'07	85	167	252	35	24	4	28	0	5	8	13	5	19	230	
" Grace,	1892	J. L. Larson,	'00	'05	11	40	51	3	2	0	2	0	0	0	4	0	6	150	
" Bethesda,	1892	Miss Elis. Norden,																	
" Maplewood,	1892	[No report.]																	
" Grand av.,	1892	Geo. A. Lermieux,	'01	'05	58	130	188		16	2	18	1	3	4	8	0	6	500	
" People's Church,	1892	Jas. Sinclair,	'91	'09	16	28	44		0	3	3	0	0	3	3	0	0	25	
" Gross Park,	1893	Harry L. Sommer,	'99	'07	35	56	91		3	8	7	45	0	0	0	3	15	130	
" Waveland av.,	1894	Edw. B. Davidson,	'99	'08	97	183	280		34	10	44	1	8	10	19	2	10	400	
" Brainerd,	1894	Miss Blanche E. Pringle,	'08	'08	10	36	46		5	13	18	3	3	0	6	9	1	50	
" West Pullman, 1st,	1894	D. H. Holmes,	'92	'08	92	152	244		14	7	4	11	1	3	2	6	3	250	
" Forest Glen,	1894	Mrs. Ellen H. Nicol,	'08	'19	29	48			14	2	16	0	1	12	13	1	2	35	
" Crawford,	1895	Edw. A. Slack,	'09	'09	38	48	86		19	20	1	21	0	2	0	1	2	39	
" Porter Memorial,	1895	Philip Hill,	'92	'09	11	32	43		13	9	22	0	1	0	1	1	0	50	
" Puitan,	1895	Harry Shephard,	'09	'09	14	34	48		2	15	72	87	1	37	39	1	6	30	
" Inmanuel, Burnside,	1896	Miss Bertha A. Siebrecht,	'09	'09	4	12	16		4	12	16	0	0	12	12	1	11	50	
" Mayflower,	1896	[No report.]																	
" Sedgwick st.,	1896	[No report.]																	
" Fellowship,	1897	Miss Florence B. Macrae,	'94	'09	30	60	90		0	7	7	1	5	82	88	0	1	100	
" Fifty-second av.,	1898	[No report.]																	
" Madison av.,	1898	Geo. Watson,	'03	'06	35	84	119		5	11	16	0	0	0	0	12	25	400	
" St. Paul,	1898	Robt. J. Assens,	'09	'09	33	59	92		21	6	27	0	9	13	22	0	1	94	
" North Shore,	1900	Dr. Eugene B. Maginnis,	'82	'00	172	292	464		70	9	25	34	2	29	15	46	4	440	
" Bethel Evangelical,	1901	H. Kristerson,	'97	'08	16	26	42		2	43	45	1	1	1	3	0	4	20	
" Garfield Park,	1901	Edw. Alexander,	'89	'09	27	43	70		2	7	9	1	1	0	2	0	1	200	
" Chicago Lawn,	1902	Mrs. Mary McDonald,	'97	'06	62	104	166		12	9	21	0	9	0	9	2	7	130	

CHURCHES	SUNDAY SCHOOL	Y. P. S.	BENEFICENCE				Home Exp.	SALARIES, VALUES, ETC.										
			Mem.	Mem.	Ch. Bldg.	Home Miss.		A. M. A.	S. S. Aid.	Min. Aid.	Other	Total	Salary, etc.	Ch. Erec.	Value of Ch. Prop.	Inv. Funds	Amt. of Debt	
Chicago, W. P.,			225	0	\$10	\$25	\$10	\$0	\$4	\$0	\$15	\$124	\$2,823	\$1,500	'87	\$7,000	\$0	\$0
" H. Pk,			140	35	0	0	0	0	0	0	6	15	1,675	1,200	1910	6,000	0	400
" Warren av.,	m		590	140	1,080	50	300	650	85	70	1,900	4,175	9,410	4,000	'85	50,000	0	0
" Green st.,			270	75	75	8	5	88	19	5	71	273	3,926	1,400	1908	26,000	0	7,500
" Bethlehem,			20	0	0	0	0	0	0	0	200	200	600	225	1900	2,500	0	0
" Covenant,	h		166	0	16	2	0	5	2	23	4	52	1,132	'78	15,000	0	0	
" Rogers Park,	h		416	70	259	8	9	87	44	17	94	564	7,510	3,600	1905	65,000	0	33,900
" Douglas Park,	h		187	0	3	17	2	4	1	0	4	36	1,937	1,800	'90	8,000	0	150
" Summerville,			230	73	121	0	0	0	0	0	0	121	1,654	900	'92	12,000	0	0
" Mont Clare,			108	52	27	0	0	45	0	20	97	189	1,500	900	'91	12,600	0	0
" Auburn Park,			200	26	80	0	0	62	0	27	54	223	2,472	1,500	'91	7,000	0	0
" Austin,			155	73	70	0	0	0	0	25	55	150	4,905	1,700	1908	27,500	0	7,500
" Doremus,			195	30	0	0	0	10	0	0	24	84	†720	'91	9,000	0	0	
" Park Manor,			362	52	0	0	0	0	0	0	0	0	†1,200	1904	4,500	0	1,600	
" Ewing st.,			475	30	50	0	5	152	10	33	227	477	1,302	†1,516	'91	16,000	0	0
" Wash. Park,			500	55	161	20	35	210	30	20	300	783	4,436	1,800	'97	31,000	0	0
" Grace,	h		574	75	500	15	20	162	15	25	66	818	2,931	1,500	1903	25,000	0	0
" Bethesda,			420	0	62	5	6	150	6	20	55	306	1,000	†1,600		12,000	0	0
" Maplewood,																		
" Grand av.,	m		633	170	0	0	10	20	0	0	300	330	3,400	†860	1900	20,000	0	4,000
" People's ch.,			75	0	0	0	6	10	0	0	0	16		'97	3,000	0	0	
" Gross Park,			321	42	2	0	0	25	0	5	12	44	1,350	†720	'93	4,000	0	0
" Waveland av.,			450	125	68	10	0	328	10	10	154	580	6,501	1,700	'99	25,000	0	3,000
" Braimard,			62	28	0	0	6	6	0	0	10	22	425	†450	'94	1,500	0	0
" W. Pullman,			320	100	100	25	8	51	9	17	200	410	3,325	1,500	'94	14,000	0	1,500
" Forest Glen,			74	30	6	0	0	3	2	0	16	27	729	†600	'95	4,500	0	800
" Crawford,			250	17	7	0	0	3	0	0	4	14	1,145	†1,200	'98	*4,000	0	200
" Porter Mem.,			225	12	25	0	0	75	0	0	25	125	400	†1,200	'93	15,000	0	0
" Puritan,			292	15	14	3	6	17	7	2	0	50	659	†1,200		7,000	0	0
" Immanuel,			134	25	0	0	0	10	0	0	5	15	92		'91	2,500	0	0
" Mayflower,			180	130														
" Sedgwick st.,			235	46														
" Fellowship,			199	22	5	1	2	7	3	1	0	20	954	1,100	1901	12,000	0	0
" 52d av.,			325	30														
" Madison av.,			250	50	25	31	9	20	0	23	68	176	2,500	1,500	1903	8,000	0	140
" St. Paul,			200	30	0	5	7	9	0	0	8	29	1,331	1,000	1900	7,500	0	0
" North Shore,			450	0	698	290	75	622	216	63	99	2,098	17,040	3,600	1907	101,573	0	32,000
" Bethel Evan.,			80	23	18	0	0	21	0	0	53	74	600	720	1903	3,100	0	1,200
" Garfield Park,			150	52	18	0	4	36	45	10	232	345	4,947	†1,000	1908	12,500	0	5,000
" Chicago Lawn,	h		240	30	15	0	0	30	0	10	50	155	2,438	†1,200	1903	5,000	0	285

† Missionary aid to salary. \* No parsonage.

CHURCHES		CLERKS		MINISTERS		MEMBERS			ADMITTED			REMOVED			BAPT.				
City or Town	Org.	Name	Name	Ord.	C'd	Ma.	Fe.	To.	Ab.	C.	L.	To.	Di.	L.	R.	To.	Ad.	Inf.	Fam.
Chicago, Pilgrim Mayflower,	'04	Miss Clara L. Bulbig,	Stryker A. Wallace, i.	'70	'05	30	70	100	4	5	1	6	0	0	0	0	0	6	100
" Inmanuel, Irving Park,	1906	Miss Elizabeth Berdan,	Ira M. Gray, i.	'06	'06	31	52	83	7	3	82	85	1	1	0	2	1	9	190
" Woodlawn Park,	1908	Francis R. McKinnie,	Robt. A. Harrison,	'08	'08	12	27	39	4	2	7	9	1	3	1	5	0	2	65
" Grace Evangelical,	1909	Frank M. Fonda,	Frank G. Moss, i.	'09	'06	12	29	41	14	20	25	45	1	3	0	4	0	1	20
" Pilgrim, German,	1889	George Habel,	Samuel Mueller,	'78	'06	24	31	55	0	4	13	17	0	5	0	5	0	13	74
" St. Trinity, German,	1892	Jasper Holm,	John Block,	'94	'92	44	47	91	0	0	3	3	1	0	0	1	0	44	150
" St. Lutheran, German,	1892	B. Kolboshy,	Carl M. Kaufman,	'94	'08	44	67	111	0	6	0	6	1	0	0	1	0	9	75
" St. James, German,	1897	Carl Poch,	Fred J. Berghoefter,	'08	'09	20	33	53	0	4	0	4	0	4	8	12	0	14	95
Chillicothe,	1892	Joseph L. Roberston,	Edwin L. Carr,	'85	'09	58	131	189	26	0	10	10	1	9	18	28	0	0	200
Clifton,	1859	John H. Schrader,	C. F. Reed,	'73	'09	32	50	82	12	17	4	21	0	3	0	3	3	0	50
Cobden,	1885	Mrs. Fred Fowley,				90	140	230	60	18	6	24	4	5	0	0	18	3	107
Cornwall, Atkinson,	1892	Mrs. Grace McComber,				20	24	44	0	0	0	0	0	0	0	0	0	0	20
Creal Springs,	1884	L. R. Simmons,				8	12	20	0	3	4	7	0	0	0	0	2	0	12
Creston,	1857	Mrs. Henry C. Robbins,	Richard Smith,	'92	'09	9	44	53	16	0	5	5	1	3	0	4	0	0	50
Crete,	1849	Mrs. Amy E. McPherson,	[R. M. Burgess, Stud.]	'93	'07	15	56	71	10	0	0	6	0	1	0	1	0	2	70
Crystal Lake,	1842	Mrs. Elizabeth Harrison,	John Boyd Johnston,	'01	'07	24	72	96	12	14	4	18	1	1	1	3	8	0	80
Dallas City,	1858	Mrs. M. E. Leinbaugh,	Norman E. Sinniger,	'97	'09	52	121	173	6	2	3	5	1	0	0	1	0	3	225
Danville, 1st,	1870	Geo. Watkins,	Henry Harris,			33	51	84	2	5	0	5	0	2	10	12	2	0	175
" Plymouth,	1902	Mrs. Della Sagers,				162	293	455	88	3	20	23	4	2	0	6	2	7	200
Decatur,	1888	L. M. Cole,	Robert W. Gannon,	'97	'05	18	28	46	0	3	0	3	0	3	1	4	0	0	30
De Kalb, 1st,	1854	Miss Marg't C. Wiltberger,	Elwell O. Mead,	'90	'10	89	176	265	51	1	4	5	0	5	8	13	0	0	125
De Long,	1883	Gust F. Johnson,				18	28	46	0	3	0	3	0	3	1	4	0	0	30
Denver,	1894	Arthur L. Steele,	Charles E. Enlon,	'91	'09	43	75	118	12	14	10	24	1	11	0	12	9	1	80
De Pue,	1894	A. H. Graham,	[F. S. Forth, Lic.]	'10	'10	14	18	32	4	0	3	3	1	7	3	11	0	0	14
Des Plaines,	1885	[No report.]				37	75	112											
Dixon, West Side,	1869	Mrs. Ella W. Scott,	Ray Jas. McColl,	'05	'09	58	91	149		1	11	12	1	1	0	2	1	5	150
Dongola,	1900	Mrs. Flora Shaw,	Alfred E. Randell,	'00	'09	58	105	163	22	5	6	11	2	6	0	8	4	2	250
Dover,	1887	Miss Wanda Brevard,	Lewis W. Wiltberger,	'97	'09	22	49	71	19	1	4	5	0	0	0	0	0	0	50
Downer's Grove,	1838	Dea. Jos. B. Allen,				85	122	207	53	1	2	3	3	5	0	8	0	4	50
Dundee,	1866	[No report.]				61	117	178											
Dupo,	1841	Jacob Westerman,	H. William Stiles,	'99	'06	75	129	204	24	4	2	6	1	2	0	3	1	2	107
Dwight,	1909	Mrs. A. C. Cobb,	James M. Graham,	'00	'09	8	20	28	4	22	8	30	0	2	0	2	3	1	100
Earlville,	1866	Vinton L. Wright,	Wm. James Drew,	'94	'02	48	128	176	12	6	2	8	1	4	0	5	1	5	130
East Moline,	1867	John A. Dupee,				10	25	35	0	0	2	2	1	1	0	2	0	1	25
East St. Louis,	1904	Mrs. Frances Dick,	Frank H. Anderson,	'00	'09	11	24	35	0	0	10	10	0	0	0	0	0	0	40
Edelstein,	1897	Mrs. Anna Sparr,	James M. Graham,	'00	'09	24	37	61	5	6	2	8	0	1	0	1	2	0	40
Elburn,	1891	W. R. Peck,	Anson B. Curtis,	'86	'08	47	69	116	20	40	5	45	0	0	0	0	30	0	80
Elgin,	1891	Miss Ada M. Sharp,	James A. Walton,	'03	'07	19	46	65	20	1	1	2	1	5	1	7	0	0	100
	1836	Hugh L. Given,	Charles L. Morgan, i.	'76	'04	307	812	1119	106	24	18	42	20	26	5	51	8	6	650

a Jefferson Park.

CHURCHES	SUNDAY SCHOOL		BENEFICENCE					SALARIES, VALUES, ETC.										
	Place	Superintendent	Mem.	V. P. S. Mem.	Foreign Miss.	Ed'n Bdg	Home Miss.	A. M. A.	S. S. Aid	Min. Aid	Other	Total	Home Exp.	Salary, etc.	Ch. Erec.	Value of Ch. Prop.	Inv. Funds	Amt. of Debt
Chicago, Pil. M.,	John S. Parmele,		145	80	\$30	\$0	\$14	\$3	\$0	\$0	\$44	\$91	\$740	\$1,000	1908	\$16,000	\$0	\$4,000
" Inmanuel,	John A. Michelson,		346	150	31	0	30	0	6	0	61	128	1,924	840	1907	1,500	0	400
" Grace Evan.,	Frank S. Baker,	h	119	37	0	0	5	0	0	0	0	12	1,675	†960		4,550	0	3,600
" Pilgrim,	Geo. E. Stewart,		90	20	6	1	7	3	1	0	20	40						
" St. Trinity,	Rev. S. Mueller,		95	62	4	17	5	0	7	2	0	49	2,810	630	'93	7,000	0	1,200
" St. Lutheran,	John Schreiber,		55	40	25	13	8	0	9	5	16	97	1,400	750	'94	14,000	0	0
" Chillicothe,	W. Keitschuck,		300	38	18	14	17	0	12	0	0	75	1,286	†720		14,500	0	4,500
Clifton,	Rev. F. J. Berghoefer,		104	0	2	0	2	58	2	0	28	92	1,400	1,200	'92	8,000	1,000	500
Cobden,	Geo. Harling,		129	40	5	6	6	0	12	2	20	51	1,978	1,000	1901	10,000	0	0
Cornwall,	Robert L. Rich,		50	0	0	0	0	0	0	0	0	0	0	300	1907	*12,000	0	5,500
Creston,	Arthur Dickey,		25	0	0	0	0	0	0	0	0	5	225	200	1902	*2,500	0	91
Creston,	R. Heasley,		50	30	3	1	3	6	8	5	6	35	952	600	'66	4,000	0	0
Crete,	Miss Ella Bickford,		70	15	0	0	0	0	7	0	0	7		130	'50	2,500	0	0
Crystal Lake,	Mrs. Geo. Myrick,	h	135	32	71	5	7	8	10	6	29	145	903	700	'67	5,000	2,400	0
Dallas City,	C. L. Yeckler,		90	20	0	5	0	0	4	0	17	34	1,200	825	'61	6,000	0	3,000
Danville, Ist,	Wm. H. Walter,		110	30	5	0	7	17	7	0	0	36	500	†1,100	'96	10,000	0	340
" Plymouth,	Israel Gallez,		75	12	7	0	0	0	3	0	4	21	600	†700	1904	*3,500	0	200
Decatur,	John J. Hembrey,		250	55	240	58	42	31	25	49	5,000	5,587	3,596	2,000	'90	47,000	0	0
De Kalb, 1st,	E. P. Irving,		135	93	20	0	0	20	0	0	126	166	2,000	1,500	'87	20,000	0	500
" Swed.,	C. W. Whitten,		70	25	0	0	0	2	0	5	10	17	921	600	'83	4,000	0	0
De Long,	Frank Swanstrom,		95	50	5	5	14	5	5	5	11	55	1,060	800	1903	*5,000	0	0
Denver,	Edwin B. Holmes,		36	14	5	0	0	5	4	0	6	20	581	350		3,000	0	0
De Pue,	Arthur Graham,		100	15	0	0	0	0	0	0	0	0						
Des Plaines,	[No report.]		240	68	118	0	9	12	14	0	35	188	1,650	1,000	'71	10,000	0	1,300
Dixon,	B. F. Kinder,		105	26	0	0	0	0	8	0	10	18	1,482	1,000	1902	8,000	0	945
Dongola,	Miss Minnie Plant,		61	0	0	0	0	0	0	5	5	10						
Dover,	J. F. Richardson,		117	28	354	36	26	304	51	17	180	985	1,054	900	'50	8,000	2,000	0
Downer's Grove,	[No report.]		398	60	470	39	62	140	152	66	468	1,405	2,530	1,200	1901	15,000	100	0
Dundee,	E. A. Schmeltz,		186	42	0	0	0	0	8	0	0	8		†400	1900	0	0	0
Dupo,	Mrs. Lillie C. Briggs,		43	0	0	0	0	86	30	0	93	301	17,417	1,200	1909	25,000	0	0
Dwight,	R. W. Boston,	h	228	50	80	12	0	0	0	0	0	15		350	'67	7,000	0	0
Earlville,	John A. Dupee,		28	0	10	0	0	5	0	0	0	0	800	†650	1905	3,500	0	0
East Moline,	Miss Lillian Shiltz,		115	0	0	0	4	4	0	4	0	12	480	400	1908	10,000	0	2,200
East St. Louis, G. Plym.,	Miss Emma Miller,		40	12	0	0	0	0	0	0	0	0						
Edelstein,	Chas. Timmons,		125	20	10	0	2	12	2	2	15	44	500	350	'94	*3,500	0	0
Elburn,	Wm. A. Beith,		54	0	69	7	9	85	13	5	144	284	1,434	1,000	'93	8,500	0	0
Elgin,	Franz W. Castle,		682	59	1,098	111	45	566	292	316	40	3,499	7,907	2,700	'89	55,000	5,000	0

† Missionary aid to salary. \* No parsonage.

CHURCHES			CLERKS			MINISTERS			MEMBERS			ADMITTED			REMOVED			BAPT.			
City or Town	Org.	Name	Ord.	Name	Ord.	C'd	Ma.	Fe.	To.	Ab.	C.	L.	To.	Di.	L.	R.	To.	Ad.	Inf.	Fam.	
Elmwood,	1854	Dr. G. E. Thompson,	'80	G. Ernest Smith,	'80	'10	43	80	123	6	11	17	0	0	0	0	0	0	0	1	80
Emington,	1875	Mrs. E. M. Herb,	'87	Wm. T. McElveen, i.	'87	'08	66	99	165	3	6	9	5	21	0	0	26	3	1	400	
Evanston,	1869	Henry D. Baker,	'94	Herman R. Boeoh,	'94	'02	228	443	671	100	13	59	0	0	0	0	0	0	0	9	87
Fall Creek, Payson, R. F. D.,	'60	G. F. Reich,	'03	Paul G. Viehe,	'03	'08	51	72	126	15	0	2	0	0	0	0	42	48	0	0	40
Farrington,	1843	Ira Steenberg,	'83	David E. Todd,	'83	'09	45	98	143	28	16	1	17	2	9	5	16	16	0	0	100
Forrest,	1866	Miss Zetta Jennings,	'96	Warren G. Jones,	'96	'10	16	22	38	5	24	14	38	0	0	0	0	0	5	2	50
Freeport,	1909	Mrs. Roy Richards,	'00	J. Percival Huget, i.	'00	'07	501	820	1321	92	22	35	57	13	45	11	69	7	8	750	
Galesburg, Central,	1837	Chas. A. Webster,	'06	David Fales, jr., i.	'06	'03	55	118	173	30	0	6	6	3	3	0	6	0	6	0	200
"	1894	Mrs. Lucia Bibbins,	'93	James R. Stead,	'93	'08	121	214	335	55	11	7	18	6	7	0	13	4	6	150	
Galva,	1855	Miss Mary S. Brownell,	'09	[Frank Babcock, Lic.]	'09	'09	10	19	29	14	0	0	0	0	1	0	1	0	0	0	25
Garden Prairie,	1858	Mrs. Florence A. McMaster,	'03	Leonard A. Parr,	'03	'08	114	212	326	10	1	3	4	4	3	1	8	1	7	100	
Geneseo,	1836	Miss Mary E. Crosier,	'99	Wm. Reese Dixon,	'99	'06	42	99	141	27	2	94	96	2	6	2	10	1	0	125	
Geneva,	1859	Miss Grace Smith,	'03	Douglas H. Cornell,	'03	'10	67	99	166	28	0	17	17	0	8	0	8	0	0	160	
Glencoe,	1872	Fred L. Holmes,	'02	Jas. W. Vallentyne,	'02	'07	71	135	206	38	40	19	59	0	5	2	7	5	26	170	
Glen Ellyn,	1862	Clyde F. Burns,	'05	J. L. Donovan, jr.,	'05	'10	11	20	31	6	0	5	5	1	0	0	1	0	4	20	
Glenview,	1877	J. H. Westbrook,	'88	Harry A. Cotton,	'88	'07	44	72	116	14	21	7	8	1	2	0	3	14	12	75	
Godfrey,	1839	Will Jackson,					12	23	35												
Grand Chain,	1886	[No report.]																			
Granville,	1854	Sidney Whitaker,	'95	R. Kidder Stetson,	'95	'09	110	174	284	29	7	5	12	2	9	14	25	5	7	35	
Gray's Lake,	1890	Harry Rich,	'06	Spencer C. Garrison,	'06	'08	22	35	57	6	0	0	0	0	2	16	18	0	1	30	
Gridley,	1862	Miss Lena Callisen,	'83	Arthur A. Wall,	'83	'09	54	74	128	24	1	8	9	0	4	0	4	1	1	37	
Griggsville,	1837	James Winn,	'97	William E. Griffiths,	'97	'08	71	135	206	41	0	4	4	3	7	3	13	0	2	55	
Harrison,	1892	Mrs. Rena C. Roberts,	'06	[Student supply.]	'06	'09	8	45	53					0	0	0	0	0	4	50	
Harvey,	1891	Arthur B. Holman,	'06	Ernest A. Allin,	'06	'09	80	138	218	218	20	9	29	4	8	4	16	11	1	175	
Hennepin,	1874	Miss Reta Purviance,	'09	[Miss Fannie E. Shinn, j.]	'09	'09	25	54	79	39	0	0	0	2	0	0	2	0	0	30	
Higland,	1876	Miss Bertha Tontz,	'89	John E. Bodine,	'89	'09	16	28	44	30	0	0	0	1	0	3	4	0	1	60	
Hinsdale,	1866	Oliver J. Bushnell,	'89	Clarence T. Brown,	'89	'07	127	224	351	60	3	15	18	5	7	0	12	1	2	140	
Homer, Lockport, R. F. D.,	1857	Mrs. Helen E. Rowley,	'07	Luke Stewart,	'07	'09	20	48	68	26	4	0	4	0	3	0	3	4	0	50	
Huntley,	1852	O. H. Schmalz,	'07	[J. H. Ehlers, Lic.]	'07	'07	12	37	49	10	3	2	5	1	2	8	11	2	0	50	
Illini, Warrensburg, R. F. D.,	'68	Harry E. Roberts,	'86	Samuel Pearson,	'86	'08	50	66	116	37	3	2	5	3	3	0	6	3	3	41	
Ivanhoe,	1838	Geo. E. Brainerd,	'75	[Geo. T. Hanna, Stud.]	'75	'02	125	177	302	18	7	3	10	2	6	0	8	4	2	90	
Jacksonville,	1833			Roswell O. Post,																	
Joliet, Welsh,	1894	Dea. John T. Davies,	'94	David J. Davies, i.	'94	'94	8	19	27	0	0	0	0	0	1	1	2	0	1	17	
" Plymouth,	1908	Mrs. Mary Brooker,	'84	Christopher H. Bente,	'84	'09	17	31	48	11	0	0	0	0	0	0	0	0	4	40	
Joy Prairie, Chapin, R. F. D.,	'45	Lyman F. Joy,	'62	Martin Post,	'62	'04	17	31	48	41	0	0	0	0	1	0	1	0	0	10	
Kemper,	1870	Mrs. Orin Palmer,		[Geo. A. Cox, Meth.]																	
Kewanee,	1855	W. W. Calhoun,	'93	John W. Nelson,	'93	'03	298	451	749	250	37	8	45	5	13	0	18	0	0	275	
" Swedish,	1889	Fred Bergquist,	'01	Peter A. Hultgren,	'01	'01	62	90	152	17	1	0	1	0	3	6	9	0	0	72	
Kirkland,	1894	Miss Marie Mayer,	'03	[Robt. S. White, Lic.]	'03	'10	30	58	88	15	0	0	0	1	3	0	4	0	0	60	
Lacon,	1866	Mrs. Blanche B. Grieves,	'03	A. Thaddeus Stephens,	'03	'05	55	152	207	47	2	8	10	1	8	0	9	1	0	180	



CHURCHES	SUNDAY SCHOOL	Y.P.S.		BENEFICENCE						SALARIES, VALUES, ETC.								
		Mem.	Mem.	Foreign Miss.	Ed'n Bdg.	Ch. Bdg.	Home Miss.	A.M. A.	S. S.	Min. Aid	Other	Total	Home Exp.	Salary, etc.	Ch. Erec.	Value of Ch. Prop.	Inv. Funds	Amt. of Debt
Elmwood,	H. L. Kelley,	75	15	\$0	\$0	\$0	\$0	\$0	\$0	\$0	\$0	\$0	\$900	'54	\$12,000	\$0	\$0	
Emington,	Mrs. Robert Kain, sr.,	117		0	0	0	0	0	0	0	0	0	900			0	0	
Evanston,	W. E. Paddock,	296		3,735	1370	562	5,591	614	202	179	4,093	16,346	14,000	'86	60,000	0	0	
Fall Creek,	Rev. H. R. Booch,	107	35	146	30	25	53	0	43	16	371	684	1,677	'94	8,000	0	0	
Farmington,	Dr. A. H. Fash,	130	23	100	0	0	0	0	0	0	0	100	1,300	'51	7,500	0	0	
Forrest,	Roy Rudd,	30	30	18	9	8	18	17	3	0	0	73	1,522	1902	6,850	0	0	
Freeport,	Rev. W. G. Jones,	55		0	0	0	50	0	5	0	10	65	2,530	1910	*7,000	0	3,000	
Galesburg, Cen'l,	W. H. Spencer,	1274	134	922	93	75	639	130	100	30	11,241	13,230	11,062	'98	110,000	1,650	0	
" E. Main st.,	Rev. D. Fales, jr.,	265	91	73	5	3	19	5	21	0	151	277	6,353	'94	*1,500	0	1,420	
Galva,	Dr. Jesse D. Dickenson,	250	12	124	22	16	133	25	25	16	84	445	2,521	'58	19,500	1,500	0	
Garden Prairie,	Mrs. F. B. Hulls,	25	18	0	6	0	0	7	0	0	38	51	688	400	1,900	0	0	
Geneseo,	Dr. Geo. L. Wood,	175	75	259	18	21	227	38	43	0	265	871	3,979	1,400	'55	12,000	0	0
Geneva,	Geo. N. Wright,	110	20	78	13	6	72	50	14	2	136	371	2,875	1,100	'52	15,000	0	0
Glencoe,	Arthur B. Powell,	153	0	274	72	5	155	67	0	0	78	651	4,666	1,800	'69	35,000	0	1,500
Glen Ellyn,	L. C. Cooper,	190	65	180	40	17	89	35	20	24	59	464	4,207	'92	11,000	0	0	
Glenview,	Mrs. C. E. Westbrook,	80	20	5	0	5	5	0	0	0	4	19	300	250	'97	1,000	0	0
Godfrey,	Dr. W. H. C. Smith,	129	19	31	0	6	33	9	15	4	27	125	1,085	500	'54	8,000	0	0
Grand Chain,		20	25															
Granville,	E. T. Olson,	275	35	526	18	16	199	34	152	16	248	1,209	3,288	1,000	'92	17,000	0	0
Gray's Lake,	Henry Kuebker,	25	0	15	0	0	15	0	0	0	0	30	883	600	'92	5,000	0	0
Gridley,	Frank Kent,	120	50	54	0	0	29	5	22	0	40	150	1,229	800	'66	6,500	0	0
Griggsville,	L. C. Butler,	90	63	108	0	17	105	27	25	0	12	294	1,428	900	'70	7,000	600	0
Harrison,	Charles Higgins,	35	0	0	0	0	0	0	0	0	0	0	300	'92	3,500	0	0	
Harvey,	A. W. Campbell,	225	68	101	14	32	50	28	41	5	92	363	2,800	1,200	1901	12,800	0	425
Hennepin,	Miss Fannie E. Shimm,	50	0	0	0	0	0	0	0	0	0	0	89	'75	3,600	100	0	
Highland,	Fred E. Holland,	155	26	30	0	4	8	9	12	0	5	68	952	8,000	'86	4,000	0	0
Hinsdale,	Frank E. Milligan,	305	40	2,880	1069	281	3,214	2025	41	28	616	10,154	6,812	2,500	'73	20,000	0	0
Homer,	Mrs. L. E. Storm,	40	40	5	0	0	5	0	3	0	0	13	525	400	'63	3,500	0	0
Huntley,	Rev. J. H. Ehlers,	85	24	8	5	0	23	0	4	0	23	63	1,025	720	'64	2,500	1,000	0
Illini,	Jos. T. Tucker,	94	31	24	2	3	20	8	26	2	4	89	1,048	850	'75	5,000	0	0
Irvanhoe,	Geo. S. Brainerd,	116	40	35	0	0	0	8	17	4	30	94	800	520	'56	3,000	0	0
Jacksonville,	W. H. Sanford,	160	28	461	51	43	101	54	40	29	500	1,279	2,326	1,500	'58	39,000	4,000	0
Joliet,	Henry W. Morgan,	36	0	0	0	0	5	0	0	0	0	5	293		0	0	0	
" Plymouth,	Dr. H. H. Baldwin,	223	0	0	0	0	8	0	10	0	0	18	1,559	1,400		0	0	
Jo'y Prairie,	Thurlow H. Pratt,	34	21	210	6	6	81	40	18	10	60	431	713	550	'64	7,500	0	0
Kemper,	Clement Smith,	35	0	10	0	0	3	0	3	0	0	16	478	200	'81	*3,000	0	0
Kewanee,	Chas. W. Watson,	315	90	950	100	55	300	100	30	15	2,715	4,265	5,200	2,200	'92	32,000	0	0
" Swed.,	John F. Skoog,	205	40	0	0	100	0	0	0	0	73	182	1,457	600	'89	10,000	9,900	900
Kirkland,	Chas. F. Meyer,	60	0	0	0	0	0	0	0	0	0	0	960	800	'96	*6,000	0	0
Lacon,	Frank E. Wilson,	157	28	67	12	13	79	31	20	2	35	259	1,689	1,000	'63	8,200	1,500	0

\* No parsonage.

CHURCHES		CLERKS		MINISTERS		MEMBERS						ADMITTED			REMOVED			BAPT.		Fam.
City or Town	Org.	Name	Name	Ord.	C'd	Ma.	Fe.	To.	Ab.	C.	L.	To.	Di.	L.	R.	To.	Ad.	Inf.		
La Grange,	1881	Wesley B. Wood,	Henry A. Bushnell,	'82	'94	163	276	439	104	1815	33	2	4	17	2	23	9	10	280	
La Harpe,	1836	Frances E. Comstock,	Charles F. Sheldon,	'89	'09	54	100	154	30	2	5	0	3	13	0	16	2	0	75	
La Moille,	1840	Mrs. F. M. Frizzell,	Elbert J. Collins,	'76	'00	30	53	83	33	0	1	0	1	4	0	22	0	2	50	
La Salle,	1852	Arthur B. Porter,	Edward J. Ridings,	'02	'04	62	126	188	33	8	0	0	0	3	0	3	3	3	267	
La Vergne,	1897	Miss Laura Akerman,	John H. Henderson,	'75	'05	21	28	49	8	2	3	5	1	0	0	1	0	4	27	
Lawn Ridge,	1845	Mrs. Winnifred Stewart,	Anson B. Curtis,	'86	'09	12	28	40	5	0	0	0	0	0	0	0	0	0	28	
Lee Center,	'43	Mrs. E. J. Gray,	Moulton B. Clark,	'77	'08	28	58	86	19	0	2	0	1	3	0	4	0	0	60	
Lisle,	1860	Arthur Griffen,	Charles B. Wilmaing,	'09	'11	13	24	27	0	0	0	0	0	0	0	3	0	0		
Lockport,	1838	Mrs. J. A. Milne,	George E. Smith,	'80	'09	28	69	97	20	0	5	0	5	0	0	5	0	4	100	
Loda,	1857	Mrs. Fannie S. Bradley,	John Allworth,	'74	'05	41	76	117	35	3	1	4	2	6	0	8	0	5	50	
Lombard,	1866	Josiah T. Reade,	Willis Arnold Ellis,	'03	'09	33	67	100	15	0	0	0	2	13	0	15	0	0	80	
Lyndon,	1836	Mrs. A. W. Greenlee,	[Wm. Haly, <i>Meth.</i> ]	'09	'09	38	64	102	13	4	2	6	3	4	3	10	4	0	66	
Lyonsville, <sup>a</sup>	1843	Edmund R. Vial,	John C. Myers,	'60	'09	37	67	104	40	8	0	8	3	2	11	16	0	2	35	
McLean,	1858	Mrs. Howard McFarland,	John A. Cole,	'93	'07	22	46	68	22	0	2	2	4	0	0	2	1	0	44	
Malta,	1858	Miss Katharine B. Pierce,	Hiram H. Appelman,	'91	'08	106	223	329	93	1	0	1	2	8	2	12	0	5	65	
Marseilles,	1860	Mrs. Stella D. Parker,	Arthur W. Miles,	'95	'07	40	106	146	39	5	2	7	1	8	7	16	2	7	90	
Marshall,	1841	Mrs. Sal Handy,	Elmer Willis Serl,	'02	'09	100	187	287	71	4	3	7	2	13	19	34	3	1	140	
Mattson, 1st,	1872	Miss Ada B. Wright,	John C. Calhoun,	'00	'08	55	114	169	12	76	12	88	1	1	1	3	62	3	120	
" Union,	1908	Geo. W. Gott,	Lincoln A. Holp,	'91	'06	25	32	57	3	1	5	6	0	0	0	0	0	2	30	
Mayfield,	'06	Miss Ruby Nichols,	Percival H. Barker,	'05	'08	60	133	193	10	10	11	21	0	2	0	2	3	10	150	
Maywood,	1871	Miss Maud St. John,	Francis Dale White,	'02	'09	15	26	41	0	3	38	41	0	0	0	0	0	0	40	
" South,	1904	Mrs. A. L. Echart,	[Arthur E. Richards, <i>Lic.</i> ]	'88	'09	45	82	127	37	4	4	8	4	4	0	8	4	0	70	
Mazon,	1896	Mrs. J. D. McNamara,	Harry A. Cotton,	'88	'07	10	29	39	9	6	1	7	0	0	0	0	3	0	30	
Melville,	1877	Miss J. A. Challacombe,	Robert Fletcher,	'93	'09	14	36	50	12	1	3	4	0	0	5	3	8	0	50	
Melvin,	1887	Mrs. Geo. Wheeler,	Walter Spence,	'94	'07	39	90	129	14	16	1	17	1	2	0	3	11	0	80	
Mendon,	1833	Chas. A. Chittenden,	Albert W. Safford,	'72	'03	39	70	109	37	0	0	0	0	0	0	4	1	0	90	
Metropolis,	1889	Mrs. May Cowling,	C. Arthur Lincoln,	'05	'09	159	314	473	90	37	22	59	5	15	8	28	29	10	350	
Millburn,	1841	D. Harold Minto,	Richard E. Haney,	'99	'05	57	98	155	21	1	0	1	1	4	1	6	2	6	89	
Mill Creek,	1890	Scott Gordon,	Frank H. Anderson,	'00	'09	23	31	54	3	3	2	5	0	7	0	7	0	3	60	
Moline, 1st,	1844	Silas M. Howlett,	Wm. B. Willard,	'95	'08	80	84	164	20	14	22	36	0	8	0	8	1	13	100	
" Union,	1903	Mrs. Lila Freeman,	George W. James,	'92	'07	23	108	131	25	8	2	10	0	2	2	0	3	0	102	
Morgan Park,	1886	Chas. John,	George W. Scott,	'02	'04	16	38	54	11	3	0	3	1	2	0	3	3	0	60	
Morris,	1851	Dea. C. May,	George S. Gilmore,	'02	'04	28	32	60	9	4	11	15	1	1	13	15	0	0	100	
Morton,	1893	Lambert Klunder,	Alexander Monroe,	'80	'08	74	105	179	34	52	26	78	0	5	0	5	45	6	110	
Mound Park,	1886	Chas. S. Britton,	John H. Runalls,	'89	'09	33	66	99	11	21	9	30	1	2	0	3	11	9	125	
Mound City,	1893	John Gallion,	Harry Gebhart,	'10	'10	4	11	15	3	0	0	0	0	0	0	0	0	0		
Mounds,	1893	Miss Nettie L. McNabb,				63	144	207	3	23	11	34	1	3	0	4	27	5	107	
Mt. Palatine,	McNabb P. O.,	'69																		
Naperville,	1833	Irving Goodrich,																		

<sup>a</sup> La Grange, R. F. D.

CHURCHES	SUNDAY SCHOOL		Y. P. S.		BENEFICENCE					SALARIES, VALUES, ETC.									
	Place	Superintendent	Mem.	Men.	Foreign Miss.	Ed'n Bdg.	Ch. Bdg.	Home Miss.	A. M. A.	S. S. A.	Min. Aid	Other	Total	Home Exp.	Salary, etc.	Ch. Erec.	Value of Ch. Prop.	Inv. Funds	Amt. of Debt
La Grange,		Otto A. Heppes,	m	446	43	\$855	\$327	\$14	\$1,403	\$158	\$416	\$84	\$4,124	\$7,865	\$2,500	1,907	\$57,700	\$0	\$125,500
La Harpe,		G. M. Lyon,		85	0	62	7	0	26	27	0	12	139	1,213	900	'76	5,000	0	0
La Moille,		Chas. C. Edwards,		295	75	19	12	12	42	21	4	15	187	1,428	800	'67	7,500	3,500	0
La Salle,		Rev. E. J. Ridings,		62	0	22	0	0	53	0	15	0	110	2,523	1,300	'80	20,000	0	2,000
La Vergne,		Mrs. W. P. Struckman,		33	0	10	1	2	8	3	2	1	37	475	760	'99	5,000	0	0
Lawn Ridge,		Mrs. Neva Chapin,		166	0	8	0	0	25	10	3	0	132	1,065	800	'56	2,500	3,000	0
Lee Center,		Mrs. E. J. Gray,		28	30	40	0	0	0	0	0	0	40	196	800	'66	1,500	900	400
Lisle,		Harry Dobbs,		150	45	10	0	0	10	0	0	0	32	1,100	800	'40	10,000	0	0
Lockport,		Guy R. Godfred,		98	41	213	47	48	225	74	47	17	929	1,136	1,500	'70	6,500	1,000	0
Loda,		Dea. Frank F. Butzon,	h	141	10	93	31	54	56	77	25	19	505	3,584	1,500	'83	14,000	0	0
Lombard,		Chas. O. Chapin,	h	77	32	0	0	6	0	0	0	6	13	797	500	'83	2,500	0	0
Lyonsville,		E. R. Vial,	h	83	15	314	0	13	61	21	17	12	536	1,000	720	'59	4,000	0	0
McLean,		Noah Gard,	h	78	33	15	42	0	0	3	11	10	81	967	1,000	'76	5,000	0	0
Malta,		Rev. J. A. Cole,	h	73	7	7	2	5	21	10	7	2	69	5,273	1,000	1909	8,000	100	0
Marseilles,		Prof. E. A. Collins,		175	30	250	132	6	53	64	15	11	633	2,513	1,200	'67	10,000	0	0
Marshall,		Mrs. R. L. Warner,		100	35	0	0	30	0	0	9	18	57	5,697	1,500	1909	*30,000	0	0
Mattoon, 1st,		W. T. Osbourne,		187	36	34	8	8	78	8	17	0	179	2,957	1,400	'98	*25,000	543	0
Mattoon, Union,		Edward Miller,		160	42	0	0	0	8	0	2	0	36	924	†720	1902	*1,250	800	450
Mayfield,		H. H. Renwick,		61	0	0	0	0	18	0	8	0	101	910	900	1900	0	0	0
Maywood,		Frank K. Mann,		141	105	0	10	15	8	0	0	9	69	3,000	1,500	'84	13,000	2,600	0
" South,		Rev. F. D. White,		55	0	0	0	0	0	0	7	30	37	1,108	780	1906	5,500	0	2,200
Mazon,		J. H. Barker,		100	0	5	0	30	8	5	15	0	201	1,375	800	'92	8,000	0	400
Melville,		Miss J. A. Challacombe,		75	3	3	0	10	5	5	0	6	34	313	†200	'76	*1,500	0	0
Melvin,		Mrs. Lizzie Sharp,		75	35	0	0	2	11	1	3	3	37	900	725	'87	*7,000	0	0
Mendon,		D. H. Meyers,		203	59	97	33	41	226	86	29	10	522	1,670	1,200	1906	20,000	0	0
Metropolis,		Chas. Munall,		109	0	16	6	5	20	7	4	3	61	1,087	900	'90	7,000	0	25
Millburn,		D. Harold Minto,		88	32	67	24	14	17	50	9	9	263	955	800	'65	5,000	300	0
Mill Creek,		M. F. Goodman,		50	0	0	0	0	0	0	0	0	0	385	240	'90	*1,500	0	25
Moline, 1st,		Harry Ainsworth,		325	40	405	66	86	729	167	40	2	1,575	6,000	2,100	1900	68,922	12,072	6,400
Moline, 2d,		W. L. Strange,		214	90	23	0	19	0	36	18	0	132	17,571	1,000	1909	25,000	0	0
" Union,		Geo. Thomas,		125	38	8	0	3	3	0	2	0	16	950	650	1906	*4,500	0	630
Morgan Park,		James L. Chaliner,		136	40	7	14	10	26	10	0	5	165	2,350	1,800	'90	7,000	0	753
Morris,		Miss Kate Ridings,		144	0	38	30	10	50	12	5	17	246	2,014	1,200	'67	33,000	0	0
Morton,		Mrs. H. G. Dodds,		90	30	0	0	0	0	0	3	0	3	834	360	'71	3,000	0	0
Morton Park,		J. B. Caldwell,	h	150	59	10	0	0	10	0	5	0	35	1,206	700	1903	6,000	0	0
Mound City,		L. D. Stophlett,		125	0	15	15	7	24	0	10	7	98	1,370	1,000	1907	12,000	0	1,350
Mounds,		Wm. Gallion,		100	40	0	0	4	6	0	17	0	68	1,600	830	'99	*3,300	0	0
Mt. Palatine,		Miss M. A. Gann,		45	20	0	0	0	3	0	5	0	8	75	1,100	1906	40,000	0	0
Naperville,		Irving Goodrich,		140	18	150	0	50	40	70	0	0	330	1,610	1,100	1906	40,000	0	0

† Missionary aid to salary. \* No parsonage.

CHURCHES		CLERKS		MINISTERS		MEMBERS					ADMITTED			REMOVED			BAPT.		
City or Town	Org.	Name	Name	Ord.	C'd	Ma.	Fe.	To.	Ab.	C.	L.	To.	Di.	L.	R.	To.	Ad.	Inf.	Fam.
Naperville, <i>German</i> ,	1898	Fred Yanke,	[Jacob H. Ament,]	'09	'09	31	35	66	0	3	0	3	1	5	56	62	0	10	40
Neponset,	1855	Mrs. L. A. H. Millan,	[Elmer O. Chapel,	'03	'08	53	105	158	17	1	5	6	1	2	0	3	0	0	102
New Windsor,	1870	Wilton I. Robb,	Ernest C. Clevis,	'90	'08	16	37	53	5	0	4	4	1	2	0	3	0	0	50
Nora,		[No report.]				11	27	38											
Normal,	1865	Kent D. Lord,				35	53	88	32	0	0	0	3	0	0	3	0	0	30
North Aurora,	1889	[No report.]				2	17	19											
Oak Lawn,	1891	Dea. C. K. Plumb,	John M. Green,	'57	'01	10	14	24	3	2	1	3	0	1	0	1	0	3	16
Oak Park, 1st,	1863	Warren J. Furbeck,	Wm. E. Barton,	'85	'99	374	595	969	125	22	46	68	4	35	0	39	14	5	350
" 2d,	1888	Dea. W. E. Longley,				233	381	614	104	20	23	43	4	17	0	21	11	13	250
" 3d,	1899	A. H. Standish,	Augustine Jones,	'08	'07	159	248	407	63	25	8	33	0	7	0	7	12	15	201
" 4th,	1897	Dea. H. K. Meisenheimer,	Chas. Arthur Jevne,	'08	'07	37	54	91	10	16	7	23	0	5	0	5	10	4	170
Harvard,	1907	J. Horace Jefferson,		'03	'07	48	64	112	8	13	16	29	0	4	0	4	2	15	150
" 6th,	1908	[No report.]				29	45	74											
Odell,	1862	Miss Anna Eggenberger,	David Y. Moor,	'00	'03	22	90	112	2	9	0	9	2	1	4	7	4	8	125
Olive, Albion, R. F. D.,	1879	Thos. H. Jacobs,				10	16	26	0	0	1	1	0	0	0	0	0	0	25
Olmsted,	1887	Miss Lucy Griffin,				5	21	26	0	1	1	2	0	2	8	10	0	0	20
Olney,	1873	Miss Sadie Schmallhauser,				21	43	64	0	0	1	1	0	0	0	0	0	0	50
Onarga,	1879	Mark M. Davis,	Thos. Smith,	'91	'08	36	57	93	32	1	1	2	1	0	1	2	1	0	25
Oneida,	1855	A. D. Metcalf,	Franklin V. Moslander,	'94	'09	47	89	136	16	4	0	4	1	3	4	8	4	0	70
Ontario, Oneida, R. F. D.,	1848	G. Waite Robbins,	James M. Finch,	'09	'08	32	49	81	20	6	1	7	1	3	1	5	1	0	60
Oswego,	1847	John Hessen,	Chas. H. Bucks,	'71	'08	15	61	76	33	0	0	0	0	6	0	6	0	0	20
Ottawa,	1839	J. G. Schumacker,	J. Webster Bailey,	'92	'06	146	406	552	55	6	4	10	8	9	0	17	3	2	350
Pana, Faith,	1908	Mrs. Susie Pearson,	[Deaconess supply.]			2	17	19	0	17	2	19	0	0	0	0	0	0	
Park Ridge, <i>German</i> ,	1843	Miss M. M. Perkins,	Wm. H. Ziegler,	'05	'07	26	61	87	20	1	5	6	0	5	0	5	1	8	125
"	1843	[No report.]				34	44	78											
Paxton,	1858	Henry B. Henderson,	Chas. C. Jesser,	'96	'09	90	137	227	25	33	3	36	3	4	0	7	27	0	102
Payson,	1836	J. K. Scarborough,	Frank H. Brown,	'93	'09	59	111	170	0	13	3	16	1	0	15	16	8	1	60
Pecatonica,	1854	Henry Meyer,	Ira D. Stone,	'94	'08	21	48	69	9	3	7	10	1	1	0	1	2	1	100
Pekin,	1907	Arthur M. Wells,	Walter L. Ferris,	'80	'07	39	111	150	10	7	16	23	2	7	0	9	2	1	120
Peoria, 1st,	1834	Richard Proud,	William E. Cadmus,	'94	'08	266	465	731	30	45	75	6	6	25	0	31	16	8	500
"	1889	D. G. Boley,	Ray D. Welch,	'10	'10	53	138	191	17	0	0	0	5	12	13	30	0	0	110
" Union,	1890	Thos. H. Anderson,	J. Merle Stevens,	'00	'07	153	219	342	17	21	3	24	0	3	0	3	12	3	134
" Averyville,	1893	Dea. Geo. F. Adams,				13	17	30	8	0	0	0	2	0	0	2	0	0	20
" <i>German Ref.</i> ,	1896	R. Ithen,	Geo. L. Zacher,	'99	'09	23	29	52	0	1	0	1	2	2	0	4	0	5	35
" 2d,	1903	Mrs. Addie Daub,	[George Davies, Lic.]	'08	'08	6	25	31	13	10	2	12	0	4	0	4	2	6	25
Peru,	1855	Henry E. Hackman,	Chas. E. Ebersal,	'08	'08	35	106	141	15	5	13	18	1	6	0	7	1	14	271
Pinegrove Grove,	1908	Miss Alta Ramm,				16	16	32	9	10	22	32	0	0	0	0	0	0	1
Pittsfield,	1837	W. C. Bush,	Fred L. Hanscom,	'91	'08	88	168	256	67	1	22	23	3	6	0	9	1	0	115
Plainfield,	1834	Mrs. L. J. Irwin,	Arthur E. Beddoes,	'96	'06	45	88	133	17	0	2	2	5	3	2	10	0	0	6
Plano,	1858	Adolph Priebe,	[Chas. E. Trueblood, Stud.]	'09	'09	18	41	59	12	5	4	9	0	0	15	15	0	0	25

CHURCHES	SUNDAY SCHOOL	Y. P. S.		BENEFICENCE						SALARIES, VALUES, ETC.							
		Mem.	Mem.	Foreign Miss.	Ed'n Bdg	Ch. Home Miss.	A. M. A.	S. S.	Min. Aid	Other	Total	Home Exp.	Salary, etc.	Ch. Value of Ch. Prop.	Inv. Funds	Amt. of Debt	
Naperville, Ger.,		42	0	\$0	\$0	\$0	\$11	\$0	\$0	\$24	\$35	\$775	\$480	'99	\$8,000	\$0	\$2,500
Neponset,		125	20	10	24	10	10	5	0	171	235	1,420	900	'63	4,200	0	0
New Windsor,	h	41	0	2	0	0	2	0	0	3	7	715	720	'73	4,500	0	0
Nora,		50															
Normal,		60	20	12	0	3	6	0	0	0	24	1,000	800	'92	4,500	0	0
North Aurora,		85	9														
Oak Lawn,	h	33	0	0	0	0	0	0	2	3	5	250	183	1902	2,500	0	0
Oak Park, 1st,		421	120	9,709	2959	311	5,266	975	551	1165	31,191	18,534	5,000	'73	75,500	0	0
" 2d,		435	26	3,423	941	80	10,075	335	59	2,070	17,045	9,470	3,500	'99	68,000	0	14,000
" 3d,	m	404	100	313	331	50	813	42	36	400	1,995	5,857	1,600	1903	24,500	0	539
" 4th,		235	35	61	20	10	15	0	34	0	390	1,600	1,200	1900	5,200	0	400
" Har'd		225	65	43	0	11	101	0	5	0	420	2,100	1,200	1907	6,500	0	2,000
" 6th,		153	20														
Odell,		151	47	155	104	54	141	73	35	62	640	1,735	900	'66	14,000	0	0
Olive,		30	0	0	0	0	0	0	0	0	0	250	210	'79	*900	0	0
Olmsted,		30	20	0	0	0	0	0	0	0	0	183	1907	1907	*2,500	0	240
Ohney,		75	0	0	0	0	0	0	0	0	0	7,000	1909	1909	10,000	0	1,700
Onarga,		77	0	0	0	0	29	0	7	2	38	635	500	'83	*2,500	0	0
Oneida,		100	0	46	0	0	23	12	0	40	121	1,000	1,000	'83	8,000	0	0
Ontario,		66	0	79	4	6	57	34	12	32	229	600	600	'55	2,500	0	0
Oswego,		43	0	0	0	10	0	10	5	0	30	300	300	'94	7,000	0	0
Ottawa,	h	170	90	712	76	20	541	50	37	550	2,021	5,250	2,400	'72	75,000	3,000	0
Pana,		155	81	17	0	0	0	0	6	5	28	60	1,100	'76	12,000	0	1,000
Park Ridge, Ger.,		40	17														
" "		90	25	115	0	0	86	75	0	0	276	1,526	1,200	'66	10,000	0	0
Paxton,	h	100	65	890	120	100	360	113	33	550	2,216	1,250	1,200	'65	3,500	3,400	0
Payson,		102	25	56	8	39	33	15	6	65	226	1,000	700				
Pecatonica,		160	55	0	38	5	20	12	0	26	101	2,631	1,500				
Pekin,		431	68	692	70	90	1,965	288	209	4,466	7,800	11,892	3,500	'83	*120,000	0	0
Peoria, 1st,		107	32	84	7	0	39	0	12	55	197	1,406	1,500	'94	*18,000	0	0
" Plymouth,		290	38	82	60	0	519	0	15	45	721	3,450	1,800	'94	*14,000	0	0
" Union,		65	25	0	2	0	0	0	0	0	2	375	300	'93	*3,500	0	0
" Averyville,		50	15	0	0	0	0	0	0	0	0	1,200	600	'96	7,000	0	0
Ger. Ref.,		30	13	0	0	1	9	0	5	0	15	250	720	'93	*1,400	0	0
" 2d,	h	271	40	10	41	0	39	11	11	4	121	1,902	1,000	'54	*8,000	0	0
Peru,		36	0	3	0	0	0	0	0	4	7	510	416	1909	7,500	7,500	5,400
Pingree Grove,		106	0	71	0	0	76	5	5	0	157	1,824	1,200	'81	16,000	0	0
Pittsfield,		115	44	95	28	20	41	21	30	17	349	1,867	1,000	'51	12,000	1,000	0
Plainfield,		35	20	0	0	2	2	0	0	0	14	600	600	'68	3,000	0	0
Plano,																	

\* No parsonage.

CHURCHES		CLERKS		MINISTERS		MEMBERS		ADMITTED			REMOVED			BAPT.		Fam.			
City or Town	Org.	Name	Name	Ord.	C'd	Ma.	Fe.	To.	Ab.	C.	L.	To.	Di.	L.	R.	To.	Ad.	Inf.	Fam.
Plymouth,	1836	M. E. Young,	Frank Merrithew,	'04	'09	48	106	154	24	0	5	5	1	4	0	5	0	1	105
Poplar Grove,	1862	Mrs. James Montgomery,	Henry W. Stine,	'02	'09	12	13	25	9	0	0	0	0	0	0	3	0	0	10
Port Byron,	1854	Prof. Myron Yoltou,	Walter C. Rundin,	'09	'09	49	87	136	36	0	0	0	2	0	0	2	0	0	80
Princeton,	1831	Reeve Norton,	Beuj. Southgate,	'93	'10	131	262	393	30	10	20	30	5	8	0	13	0	3	200
Prophetstown,	1895	Mrs. Emma Baird,	Robert Farquhar,	'87	'10	122	247	369	68	11	8	19	3	6	0	9	8	6	200
Providence, Tiskilwa, R. F. D.,	'41	Ira R. Kinter,	A. L. Duntou,	'97	'09	32	55	87	15	6	5	11	0	1	0	1	5	1	50
Quincy,	1833	F. G. Ertel,	James R. Smith, i.	'92	'05	138	308	446	103	10	7	17	5	7	0	12	4	6	325
Rantoul,	1859	Daniel S. Bailey,	Thos. Armstrong,	'06	'08	46	43	89	16	5	0	5	0	7	3	10	4	0	34
Richmond,	1843	Mrs. T. W. Speaker,	Walter H. Moore,	'03	'09	5	35	40	8	0	0	0	0	0	0	0	0	0	50
Ridge, Grayville P. O.,	1868	Richard A. Curtis,				8	11	19	0	0	0	0	0	0	0	0	0	0	12
Riley, Marengo, R. F. D.,	1860	[No report.]																	
Rio,	1872	Miss Hattie Gamel,	[D. E. Staebler, Meth.]	'08	'08	23	55	78	14	2	1	3	1	1	3	5	2	0	48
Roberts,	1878	Mrs. A. W. Martin,	William B. Mihne,	'99	'05	40	60	100	16	7	3	10	2	2	6	10	5	8	50
Rockefeller,	1889	Mrs. Lucretia Fry,				19	33	52	14	5	3	8	0	2	5	7	3	0	45
Rock Falls,	1875	Porter G. Kelsey,	Edw. W. Murray,	'97	'07	52	94	146	0	2	0	2	2	4	0	6	0	2	92
Rockford, 1st,	1837	Samuel Herrick,	Thomas B. Thompson, i.	'04	'09	126	241	367	90	4	14	18	10	7	3	20	1	7	250
" 2d,	1849	Walter B. Taylor,	Peter M. Snyder,	'80	'00	253	536	789	140	11	23	34	9	21	0	30	5	4	450
Rockton,	1838	Mrs. Emma Mellen,	Philip H. Mason,	'88	'04	15	46	61	5	3	1	4	0	4	0	4	3	1	50
Rollo,	1865	Mrs. Frances Hyde,	H. Clark Payne,	'09	'09	27	39	66	21	0	0	0	2	5	3	10	0	0	42
Roodhouse,	1873	Dea. J. H. Carkhuiff,	Wm. Rogers Butcher,	'69	'05	14	44	58	12	1	2	3	1	0	0	1	1	0	42
Roseoe,	1843	Mrs. M. K. Sargent,	Quincy L. Dowd,	'76	'05	34	47	81	11	0	0	0	0	3	0	3	0	1	56
Rosemond,	1856	Chas. A. Wilcox,	William W. Betts,	'08	'06	48	78	126	16	5	1	6	2	1	0	3	3	0	44
Roseville,	1851	Mrs. Geo. F. Meacham,	Willard S. Bugbey,	'75	'07	27	60	87	23	1	0	1	2	1	0	3	1	0	20
St. Charles,	1837	Frank W. Alexander,	Thomas Leggette,	'97	'08	36	95	131	25	0	4	4	1	10	24	35	0	3	165
Sandoval,	1859	F. W. Power,				36	72	108	0	0	0	0	0	0	0	0	0	0	40
Sandwich,	1853	C. A. Phelps,	James M. Lewis,	'91	'95	101	229	330	57	14	7	21	4	3	2	9	9	6	250
Seatonville,	1897	Dea. John C. White,	Thomas R. Egerton,	'89	'09	57	63	120	11	0	7	7	4	2	15	21	1	8	33
Seward,	1841	Wm. Charles Neely,	Waldo B. Harris,	'76	'01	35	49	84	4	14	3	7	1	8	0	9	14	0	51
" 1st, Minooka P. O.,	1870	William T. Heap,	Fred H. Brown,	'10	'09	22	54	76	5	15	3	8	0	0	0	0	0	3	65
" 2d, Minooka P. O.,	1891	Mrs. Ellis H. Jones,	Fred H. Brown,	'10	'09	29	42	71	18	1	21	27	0	1	10	11	0	3	50
Shabbona,	1876	Miss Carrie E. Wormley,	John W. Davies,	'02	'05	63	116	179	27	6	5	11	3	3	0	6	4	3	150
Shaw, Amboy, R. F. D.,	1896	[No report.]																	
Sheffield,	1854	Miss E. Patterson,	Jas. Franklin Parsons,	'96	'08	33	73	106	33	4	4	8	1	8	6	15	4	0	54
Sherrard,	1895	John E. Nelson,				50	78	128	1	0	3	0	3	1	3	0	4	0	59
Shirland,	1846	Mrs. J. H. Brown,				6	19	25	8	0	0	0	1	0	0	1	0	0	30
Somonauk,	1885	Mrs. Ida F. Powell,	Frank F. Farrington,	'08	'10	66	133	199	41	4	0	4	2	6	0	8	0	0	100
Speer,	1905	Mrs. Corda Evan,	Anson B. Curtis,	'86	'08	12	23	35	5	0	0	0	0	0	0	0	0	0	28
Springfield, 1st,	1867	James M. Davis,	Wm. J. Johnson,	'79	'03	102	237	339	5	57	18	75	4	17	0	21	35	5	160
" 2d, Plymouth,	1887	Gilbert Winter,	Ezra E. Frame,	'86	'06	66	104	170	9	52	2	54	1	20	3	24	32	9	125
Spring Valley,	1886	Mrs. Chas. N. Knapp,	William Pierce,	'94	'09	53	126	179	60	2	2	4	2	2	2	6	0	0	165

CHURCHES	SUNDAY SCHOOL		BENEFICENCE										SALARIES, VALUES, ETC.						
	Place	Mem.	Y. P. S. Mem.	Foreign Miss.	Ed'n	Ch. Bdg.	Home Miss.	A. M. A.	S. S.	Min. Aid.	Other	Total	Home Exp.	Salary, etc.	Ch. Rec.	Value of Ch. Prop.	Inv. Funds	Amt. of Debt	
Plymouth,	150	44	\$19	\$3	\$2	\$32	\$4	\$13	\$4	\$34	\$111	\$1,250	\$800	1904	\$8,000	\$0	\$0	\$0	
Poplar Grove,	40	0	5	0	0	5	0	0	0	6	16	500	400	'77	3,000	0	0	0	
Port Byron,	75	20	65	0	0	12	0	8	0	0	85	1,085	800	'56	4,000	0	0	0	
Princeton,	228	58	282	41	27	664	62	70	29	262	1,437	3,743	1,500	1906	35,000	0	0	0	
Prophetstown,	18	24	49	31	21	57	29	37	0	68	264	2,434	1,100	'95	8,000	0	0	0	
Providence,	75	24	20	5	0	15	15	5	0	7	67	1,021	750	'70	3,000	0	0	0	
Quincy,	320	60	70	0	35	315	0	250	0	2,700	3,370	9,000	3,000	'72	100,000	7,000	0	0	
Rantoul,	55	0	41	6	17	29	8	10	6	0	117	1,019	800	'67	*8,000	200	0	0	
Richmond,	60	0	5	0	24	0	0	0	0	0	29	'698	600	'99	*2,000	0	400	0	
Ridge,	35	0	0	0	0	0	0	0	0	0	0	35	200	'90	*1,000	0	0	0	
Riley,																			
Rio,			6	0	0	5	15	3	4	0	33	2,199	375	'72	*5,500	0	0	0	
Roberts,	90	40	18	0	0	27	0	0	0	0	45	1,722	800	1908	9,000	0	0	0	
Rockefeller,	40	25	8	0	0	0	7	0	0	0	15	470	'95	3,500	0	0	0	0	
Rock Falls,	241	25	22	0	6	24	40	10	0	7	109	1,670	1,000	'70	10,000	0	1,250	0	
Rockford, 1st,	265	29	98	25	30	122	70	56	15	981	1,397	4,229	1,500	'70	60,000	0	0	0	
2d,	257		1,344	538	404	833	136	24	43	590	3,912	7,757	3,000	'94	150,000	2,000	0	0	
Rockton,	70	15	0	0	0	5	5	0	0	4	14	675	500	'54	9,000	0	0	0	
Rollo,	95	20	69	10	12	53	16	6	0	45	211	783	760	'67	2,000	0	0	0	
Roodhouse,	50	0	25	5	13	22	6	6	6	4	87	917	600	'75	4,000	0	0	0	
Roscoe,	103	20	69	20	24	45	24	16	18	19	235	699	500	'67	6,000	0	0	0	
Rosemond,	90	40	31	0	0	22	0	4	0	31	88	661	600	'67	4,400	0	0	0	
Roseville,	70	25	395	8	14	36	14	6	0	548	1,021	1,000	700	'57	4,000	0	0	0	
St. Charles,	153	30	56	0	0	50	12	25	0	133	276	2,483	1,000	'42	5,000	0	500	0	
Sandoval,	65	30	0	0	0	0	0	0	0	0	0	500	'97	6,000	0	0	0	0	
Sandwich,	155		224	38	132	132	62	55	26	307	976	2,561	1,400	'65	10,000	500	0	0	
Seatonville,	116	0	0	0	0	0	0	10	0	69	79	602	800	'98	6,000	0	0	0	
Seward,	80	60	120	0	25	90	0	0	5	30	270	1,100	650	'96	4,000	0	0	0	
" 1st,	60	20	28	4	4	13	6	4	6	70	135	650	450	'81	4,000	0	0	0	
2d,	50	0	25	2	0	13	0	0	0	35	75	336	400	'81	4,000	500	0	0	
Shabbona,	150	40	65	33	18	41	17	21	0	232	427	1,453	1,000	'79	5,000	0	0	0	
Shaw,																			
Sheffield,	85	21	88	0	84	171	91	4	0	10	448	1,641	900	'93	5,000	0	0	0	
Sherrard,	173	21	0	0	17	0	2	15	0	33	67	1,270	'95	4,000	0	0	0	0	
Shirland,	75	0	0	0	0	0	0	5	0	0	5		137	'61	2,000	0	0	0	
Somonauk,	150	50	58	0	2	60	1	10	0	10	141	1,270	1,000	1902	14,000	0	0	0	
Speer,	50	0	10	0	2	12	4	3	1	15	47	475	350	'61	4,000	0	0	0	
Springfield, 1st,	132	76	76	0	120	66	0	20	12	1,300	1,594	1,421	1,800	1901	40,000	0	3,250	0	
" Plym.,	130	25	0	0	6	32	0	4	0	5	47	1,345	1,000	'89	12,000	0	600	0	
Spring Valley,	170	35	24	0	0	32	0	0	0	78	134	1,524	1,000	'87	16,000	0	0	0	

\* No parsonage.

CHURCHES	CLERKS	MINISTERS	MEMBERS				ADMITTED				REMOVED				BAPT.					
			City or Town	Org.	Name	Ord.	C'd	Ma.	Fe.	To.	Ab.	C.	L.	To.	Di.	L.	R.	To.	Ad.	Inf.
Stark,	1885	Mrs. Sarah Best,	'09	17	29	46	15	1	0	1	3	0	4	1	1	15				
Steger,	1899	Mrs. Chas. Peterson,		24	38	62	11	0	0	0	7	0	7	0	5	30				
Sterling,	1857	John E. Pakin,	'97	10	177	305	482	70	0	8	3	12	0	15	0	223				
Stillman Valley,	1858	John A. Atwood,	'94	'08	49	125	174	40	2	0	5	0	5	0	100					
Strawn,	1898	Mrs. W. N. Oxley,	'83	'09	8	21	29	2	0	1	2	4	6	0	1	30				
Streator,	1886	Miss Lillian Roberts,	'95	'08	48	113	161	32	26	6	32	1	0	2	6	157				
Sublette,	1871	[No report.]																		
Summer Hill,	1836	Mrs. E. Anderson,	'93	'09	24	54	78	23	0	0	0	9	9	0	0	40				
Sycamore,	1840	C. H. Beach,	'84	'08	107	219	326	5	6	11	9	10	19	38	1	6	200			
Thawville,	1860	A. Hayes Black,	'08		14	41	55	20	1	1	2	0	3	0	3	0	40			
Tonica,	1857	Miss Emma J. Mudge,	'10	'10	34	72	106	25	4	0	4	0	5	3	8	0	69			
Toulon,	1846	Allen P. Miller,	'01	'07	121	216	337	52	0	7	3	12	0	15	0	125				
Udina,	1848	Mrs. W. H. Tazwell,			13	15	28	6	0	0	1	0	1	0	0	21				
Ullin,	1880	[No report.]																		
Union,	1833	Miss Emma M. Curtis,	'09		22	32	54	14	0	0	0	0	2	2	0	17				
Union, Albion, R. F. D.,	1893	Mrs. Mary E. Robson,	'09		11	31	42	0	1	12	13	0	0	0	0	29				
Vienna,	1893	Louis A. Williams,			23	46	69	0	6	5	11	2	2	0	4	50				
Villa Ridge,	1884	Mrs. Lily Rife,			11	18	29													
Wamboro, Albion, R. F. D.,	1895																			
Warrensburg,	1893	Mrs. Laura E. Robinson,	'79	'09	9	16	25	0	2	7	9	0	0	0	0	12				
Wataga,	1855	Mrs. Mary E. Robson,	'86	'09	19	47	66	7	1	9	10	0	2	12	14	2	0	33		
Waukegan,	1885	A. A. Murrice,	'06	'06	56	111	167	18	0	5	5	1	3	14	18	0	4	100		
" German,	1885	Henry Wachenfeld,	'09	'09	39	46	85	0	3	0	3	4	0	22	26	0	5	42		
Wayne,	1836	Miss A. L. Everett,	'08	'08	75	114	189	42	19	7	26	1	3	1	5	8	7	77		
Wayne,	1844	Mrs. H. W. Hubbard,	'07	'09	47	74	121	23	1	6	7	1	2	0	3	1	2	83		
West Chicago,	1840	Mrs. Eva Wiant,	'99	'09	40	98	138	12	0	4	4	0	3	0	3	0	3	75		
Western Springs,	1887	Chas. W. Breed,	'02	'10	77	110	187	49	6	20	26	3	10	0	13	1	1	94		
West Frankfort,	1894	Miss Mary Coleman,			30	45	75	5	4	8	12	4	0	3	7	6	0	25		
Westville,	1901	Mrs. A. Stansberry,	'92	'08	17	46	63	9	13	6	19	0	5	2	7	2	5	60		
Wheaton, College ch.,	1878	Joseph P. Shaw,			130	194	324	49	9	22	31	1	6	0	7	2	92			
Whiteflock, <sup>a</sup>	1905	Mrs. M. Hendricks,	'10		19	37	56	12	2	3	5	1	2	1	4	5	0	30		
Wilmette,	1875	C. B. Coates,	'08	'08	96	159	255	47	3	10	13	3	3	4	0	250				
Winnebago,	1846	Mrs. Jas. Thaxton,	'94	'08	20	40	60	25	8	3	11	1	4	0	5	40				
Winnetka,	1874	Sherman M. Goble,	'07	'09	46	116	162	26	19	8	27	1	4	0	5	11	12	250		
Woodburn, <sup>b</sup>	1840	John Thyer,			34	70	104	27	1	3	4	2	4	11	17	1	3	51		
Woodstock,	1865	Geo. M. Bergen,	'88	'09	35	83	118	25	6	8	14	2	5	0	7	2	7	80		
Wyandot,	1866	Miss Clara Ferrin,	'93	'09	84	131	215	34	17	12	29	4	10	0	14	15	0	135		
Wyoming,	1873	Ralph Peard,	'83	'00	66	158	224	36	1	7	8	3	3	0	6	2	0	135		
Wythe, Warsaw, R. F. D.,	1851	Chas. W. Johnson,	'09	'09	44	40	84	7	23	0	2	3	0	7	10	19	0	56		
Yorkville,	1836	Miss Eliza Delaney,	'05	'08	44	88	132	20	0	2	3	3	5	0	8	0	0	62		

<sup>b</sup> Bunker Hill, R. F. D.

<sup>a</sup> Plymouth, R. F. D.



CHURCHES	SUNDAY SCHOOL	Y. P. S.		BENEFICENCE						SALARIES, VALUES, ETC.											
		Mem.	Mem.	Foreign Miss.	Ed'n Bdg.	Ch. Home Miss.	A. M. A.	S. S. Aid	Min. Aid	Other	Total	Home Exp.	Salary, etc.	Ch. Erec.	Value of Ch. Prop.	Inv. Funds	Amt. of Debt				
Stark,		55	16	\$20	\$0	\$0	\$0	\$34	\$17	\$6	\$0	\$0	\$0	\$77	\$175	\$300	'85	\$3,000	\$0	\$0	
Steger,		86	19	5	0	0	0	0	0	0	0	0	0	5	437	320	'99	2,000	0	0	
Sterling,		234	41	149	25	11	249	24	34	0	148	0	0	640	3,240	0	'98	40,000	0	0	
Stillman Valley,		94	36	110	23	0	100	25	15	0	75	0	0	348	1,675	1,000	'93	10,000	0	0	
Strawn,		70	30	10	1	0	10	0	0	0	0	0	0	21	275	208	'79	*2,000	0	0	
Streator,		139	116	0	0	0	11	0	10	0	46	0	0	67	1,560	1,200	1902	20,000	0	2,000	
Sublette,																					
Summer Hill,		40	20	0	0	0	0	0	0	0	0	0	0	0	902	550	'93	6,000	0	0	
Summer Hill,		350	40	139	36	12	186	50	50	12	140	0	0	625	9,589	1,500	'84	42,300	3,200	0	
Sycamore,		35	25	35	0	3	46	0	3	0	2	0	0	89	800	600	'74	3,500	0	0	
Thawville,		197	35	38	0	0	28	0	16	0	0	0	0	82	1,281	900	'60	*6,000	0	0	
Tonica,		150	55	83	10	32	125	38	38	13	200	0	0	539	1,925	1,000	'83	10,000	0	0	
Toulon,		50	0	13	0	0	19	0	0	0	20	0	0	52	438	312	'53	2,000	0	0	
Udina,																					
Ullin,		55	13	10	0	0	0	0	0	0	0	0	0	10	225	200	'72	*800	0	0	
Union,		35	15	3	4	0	1	0	0	0	10	0	0	18	311	500	1900	*3,000	0	0	
Vienna,		75	0	10	0	0	6	4	7	0	0	0	0	27	519	500	'93	5,000	0	0	
Villa Ridge,																					
Wamboro,																					
Warrensburg,		25	0	0	0	0	0	0	0	0	0	0	0	0	360	800	'95	3,000	0	0	
Wataga,		76	10	0	0	0	1	0	5	0	0	0	0	6	1,058	650	'60	5,500	0	0	
Waukegan,		106	30	121	9	11	38	15	10	5	53	0	0	262	3,800	1,100	'61	12,000	0	500	
Waverly,		45	0	0	0	5	5	0	4	4	20	0	0	38	717	660	'68	5,000	0	0	
Wayne,		150	60	73	56	0	90	16	6	9	68	0	0	318	1,948	1,000	'49	7,000	0	0	
West Chicago,		155	40	5	6	10	10	7	19	0	9	0	0	66	1,062	900	'71	9,000	0	0	
West Chicago,		175	31	27	0	0	0	0	0	5	65	0	0	97	1,518	1,000	'68	10,000	0	0	
West Springs,		182	80	80	0	11	245	23	127	17	179	0	0	682	2,305	1,500	'95	5,000	0	0	
West Frankfort,		40	0	0	0	5	0	0	2	0	0	0	0	7	175	300	'94	*1,500	0	0	
Westville,		175	0	6	0	10	15	2	10	1	14	0	0	58	790	1,000	1904	*6,000	0	900	
Wheaton,		332	84	552	919	18	197	119	8	35	767	0	0	2,615	3,329	400	1905	*2,000	0	0	
Whiteflock,		33	0	6	0	0	5	7	0	0	0	0	0	18	450	400	1905	*2,000	0	0	
Whitette,		355	80	265	100	38	113	61	56	0	0	0	0	633	5,298	2,000	1909	40,000	0	12,000	
Winnebago,		75	0	39	6	30	70	10	12	0	6	0	0	173	768	300		5,000	0	0	
Winnetka,		261	0	1,440	47	61	1,996	102	45	22	228	0	0	3,941	8,731	4,800	1905	43,000	0	0	
Woodburn,		62	41	0	0	0	0	0	0	0	0	0	0	625	700	700	'44	2,500	0	0	
Woodstock,		120	30	21	0	19	10	2	10	1	10	0	0	73	1,980	1,000	1906	17,000	0	2,000	
Wyandot,		150	25	28	7	9	40	10	7	2	25	0	0	128	1,911	800	'66	11,000	500	0	
Wyoming,		130		61	6	13	65	41	14	0	88	0	0	288	1,335	1,000	'75	9,000	0	0	
Wythe,		80	15	24	0	0	5	7	0	0	0	0	0	36	336	250	'54	1,000	0	0	
Yorkville,		143	19	90	18	29	31	23	31	8	10	0	0	240	1,283	950	'71	7,000	0	0	

\* No parsonage.

## ILLINOIS SUMMARY.

NAME OF STATE ORGANIZATION: THE GENERAL CONGREGATIONAL ASSOCIATION OF ILLINOIS.

NAMES OF CHURCHES ADDED: Cherry; Chicago, Immanuel; Chicago, Bethel Evangelical; Chicago, Grace Evangelical; Dupo; Freeport; Joliet; Maywood, South; Pana, Faith; Pingree Grove.

NAMES OF CHURCHES CHANGED: Chicago, Forestville, united with Chicago, South.

NAMES OF CHURCHES DROPPED: Hinsdale, *Swedish*; Kangley; Newtown; Springfield, Hope; Wheaton, 1st.

CHURCHES: *Supplied by*, — Pastors by council, 20; pastors otherwise, 234; licentiates, 11; supplies, 25; vacant, 64. Total, 354.

MINISTERS: Pastors by council, 20; pastors otherwise, 222. Total, 242. Without charge, 194. Total number of ministers, 436.

MEMBERSHIP: No. of males, 19,318; No. of females, 36,978. Total, 56,349. Absent, 8,093. *Additions*, — on confession, 2,609; by letter, 2,571. Total, 5,180. *Removals*, — death, 529; dismissal, 1,796; revision, 2,033. Total, 4,358.

BAPTISMS: Adults, 1,080; infants, 1,160.

## ILLINOIS SUMMARY.

FAMILIES: 38,079.

SUNDAY SCHOOLS: Members, 55,760.

YOUNG PEOPLE'S SOCIETIES: Societies, 241; members, 10,898.

CONTRIBUTIONS: No. of churches contributing, 305. Foreign Missions,

\$52,624; Education, \$14,945; Church Building, \$6,418; Home Missions,

\$57,267; American Missionary Association, \$11,678; Sunday Schools,

\$6,408; Ministerial Aid, \$2,552; Other, \$84,369. Total, \$237,361.

HOME EXPENSES: No. of churches reporting, 308; amount, \$736,816.

INCREASE: Churches, 4; Members, \$22; Benevolence, \$44,825; Home

Expense, \$20,380; Value of Property, \$84,060.

DECREASE: Sunday School Members, 900; Amount of Debt, \$64,984.

LEGACIES: De Kalb, 1st, \$150; Jacksonville, \$1,000; Prophetstown, \$100;

Sycamore, \$1,000. Total, \$2,250.

INDIANA.

GENERAL CONFERENCE OF CONGREGATIONAL CHURCHES AND MINISTERS OF: Organized March 13, 1858. OFFICERS: Rev. George H. Grannis, Indianapolis, moderator; Herbert L. Whitehead, Indianapolis, statistical secretary and treasurer. SESSION OF 1910: Kokomo, May 10-12.

CHURCHES		CLERKS		MINISTERS		MEMBERS				ADMITTED				REMOVED				BAPT.			
City or Town	Org.	Name	Name	Ord.	C'd	Ma.	Fe.	To.	Ab.	C.	L.	To.	Di.	L.	R.	To.	Ad.	Inf.	Fam.		
Anderson, Hope,	1891	Fred R. Eaton,	Lenard C. Garver,	'90	'09	16	55	71	25	4	7	11	0	10	3	13	4	0	50		
Andrews,	1883					1	7	8	0	0	0	0	0	0	0	0	0	0	4		
Angola,	1869	Frank G. Robertson,	John Humpreys,	'90	'04	38	106	144	14	9	4	13	2	6	0	8	9	0	80		
Bremen,	1874	Mrs. Ella Marguet,				18	62	80	20	0	6	6	2	7	3	12	0	2	42		
Cardonia,	1879	Miss Lizzie Stevenson,	Hugh Kirkland,	'00	'08	4	19	23	7	0	0	0	0	0	7	0	0	0	100		
Caseyville, Diamond,	1893		Hugh Kirkland,	'00	'08	4	13	17	5	0	0	0	0	0	0	0	0	0	25		
Dunkirk,	1891	Miss Emma J. Todd,				20	56	76	31	0	0	0	4	4	0	8	0	0	29		
East Chicago,	1889	Hans C. Peterson,	Andrew U. Ogilvie,	'95	'99	46	86	132	10	0	13	13	1	10	1	12	0	4	120		
Elkhart,	1869	Miss Isabel Bowen,				11	2	13	8	11	2	13	2	0	16	18	4	3	200		
Elwood,	1895	David J. Lloyd,				35	47	82	30	8	35	43	3	17	26	46	2	2	95		
Fairmount,	1888	Leonard Montgomery,	John A. Gray,	'03	'08	37	90	127	0	40	23	63	1	1	0	2	6	1	213		
Fort Wayne,	1870	Wm. H. Ward, jr.,	Henry T. Sell,	'77	'06	196	329	525	0	24	4	28	3	9	0	12	8	4	325		
Fremont,	1874	Mrs. Vina Worden,				6	20	26	9	0	4	4	1	6	0	7	0	0	19		
Furnessville,	1900					5	10	15	0	0	0	0	0	0	0	0	0	0	10		
Gary, 1st,	1907	Ora L. Wildermuth,				60	65	125	0	10	12	22	0	0	0	0	0	0	200		
Hammond,	1887	Miss Sarah Ripley,				28	47	75	0	0	0	0	0	0	0	0	0	0	140		
Highlands,	1908	Henry S. Daugherty,	[Harold E. Parr, Lic.]	'09		7	14	21	0	0	5	5	0	0	0	0	0	0	14		
Hobart,	1885					6	12	18	18	0	0	0	0	0	0	0	0	0	10		
Indianapolis, 1st,	1857	Miss Elizabeth B. Griffith,	Harry Blunt,	'99	'03	130	260	390	60	14	12	26	6	9	8	23	1	3	300		
"	1889	Joseph S. Foster,	George H. Grannis,	'76	'07	33	64	97	18	26	7	33	0	4	4	8	11	8	75		
"	1890	Mrs. Nellie Eagleson,	[Wm. C. Reeder, Meth. Prot.]	'97	'09	18	43	61	15	2	3	5	2	10	0	12	1	1	100		
"	1896	Granville L. Wicham,	Joseph V. Bloom,	'07	'08	59	92	151	27	11	10	21	4	2	0	6	2	9	75		
"	1896	Wm. B. Wood,	[Wm. C. Reeder, Meth. Prot.]	'97	'09	33	54	87	13	5	3	8	4	4	0	8	1	1	90		
Janestown, Fremont,	1872	Mrs. Nellie Sprague,				4	5	9	0	0	0	0	0	0	0	0	0	0	4		
Kokomo,	1863	W. H. Kelvie,	Charles W. Choate,	'77	'98	90	158	248	29	1	6	7	3	0	0	3	1	4	175		
Lake Cage,	1899					3	8	11	0	0	0	0	0	0	0	0	0	0	10		
Liber, Portland,	1902					12	24	36	36	0	0	0	0	0	0	0	0	0	18		
Marion, The Temple,	1839	R. L. Whitson,	Harvey C. Colburn,	'03	'09	44	119	163	3	7	11	18	1	4	0	5	2	0	145		
Michigan City, 1st,	1835	W. R. Corbin,	Ray Eckerson,	'99	'09	50	108	158	34	0	0	0	0	12	46	58	0	0	80		
" Emanuel, Ger.,	1893	Otto Schendel,	Anton Huelster,	'70	'05	40	45	85	3	11	0	11	0	0	0	0	0	7	35		
" Sanborn Mem'l, Scand.	1893	Swan Moody,				14	22	36	14	0	0	0	0	0	0	0	0	0	25		
Miller,	1901	A. W. Carnduff,	[John B. Ferguson, Pres., Sup.]	'09		3	7	10	0	0	0	0	0	0	0	0	0	0	10		
Ontario, 1st,	1840	J. S. Davidson,	Edwin W. Gray,	'94	'09	23	21	44	7	0	0	0	0	3	17	22	0	0	21		
Orland,	1836	Mrs. D. C. Squires,	Geo. H. Sheridan, i.	'09	'08	44	106	150	25	0	0	0	0	0	1	4	5	0	98		
Porter,	1895	Mrs. Esther Wagner,				36	46	82	22	0	0	0	0	0	0	0	0	0	90		
Portland, Liber Mem'l,	1854	Miss Nellie Fleming,	Sanford L. Van Luuen,	'02		40	56	96	25	31	0	31	1	2	10	13	0	0	100		

CHURCHES	SUNDAY SCHOOL	BENEFICENCE							SALARIES, VALUES, ETC.									
		Members	Young People's Societies, Mem.	Foreign Missions	Education	Church Bldg.	Home Missions	Am. Miss. Association	Cong. S. S. and Pub. Soc.	Minister's Aid	Other Charities	Total	Home Expenditure	Salary, etc.	Date Rec'tion of Church	Value Church Property	Investment Funds	Amt. of Debt
Anderson,	Emma Warner,	45	0	\$0	\$0	\$0	\$0	\$3	\$0	\$0	\$25	\$38	\$1,000	†\$1200	'91	\$25,000	\$0	\$300
Andrews,	Raymond E. Willis,	110	43	35	0	0	0	0	0	0	0	0	0	0	'83	*3,500	0	0
Angola,	Mrs. S. M. Gorrell,	85	0	0	5	10	35	10	5	6	116	3,750	1,200	1900	8,000	0	0	
Bremen,	Wm. Smith,	100	0	0	0	0	0	0	0	0	0	825	750	'74	*2,500	0	300	
Cardonia,															'91	1,500	0	0
Caseyville,	Miss Ina Bach,	41	0	0	0	0	0	0	0	0	10	1,000	880	'95	1,000	0	0	
Dunkirk,	R. F. Howell,	180	37	25	14	9	36	0	0	42	126	1,900	1,200	'90	8,500	0	0	
East Chicago,	R. W. Monger,	206	35	75	5	0	75	16	0	180	356	4,500	1,600	1907	*50,000	0	8,000	
Elkhart,	David J. Lloyd,	125	50	51	0	0	0	0	0	0	61	600	'95	*3,000	0	0	0	
Elwood,	Frank W. Hathaway,	75	60	10	3	10	10	3	3	40	81	2,806	1,500	'88	*12,000	0	430	
Fairmount,	George A. Philbrick,	300	95	214	70	40	95	30	10	70	580	5,024	2,000	'93	45,000	0	0	
Fort Wayne,	Mrs. Harriet Holcomb,	23	0	5	0	3	0	0	0	0	8	500	†460	'80	2,000	0	0	
Fremont,	E. L. Furness,	25												1900	900	0	0	
Furnessville,	Dr. C. A. DeLong,	100										2,500	†2,000	1909	12,000	0	5,000	
Gary,	Richard Jenkins, jr.,	100										500	†800	'88	2,000	0	0	
Hammond,	Esther Douthitt,	37	0	0	0	0	8	0	0	0	8	500	416	1900	*2,500	0	0	
Highlands,	A. K. Garhart,	30												'85	1,000	0	0	
Hobart,	Frank D. Loomis,	121	0	209	28	20	94	45	32	300	748	19,500	2,000	1901	*54,000	0	0	
Indianapolis, 1st,	Frank Durnell,	120	35	3	0	0	35	2	4	25	69	1,124	†1,200	'90	*3,500	0	300	
" Brightwood,	Henry Tupper,	105	0	20	0	0	20	0	0	30	70	935	500	'90	*25,000	0	1,138	
" People's,	Frank W. Robinson,	145	20	20	0	0	15	0	4	4	43	1,206	†1,000	'98	*3,500	0	125	
" Trinity,	B. F. Everroad,	160	0	0	0	10	50	0	5	10	75	800	500	'97	1,500	0	0	
" Union,		0	0	0	0	0	0	0	0	0	0	0	0	'78	1,500	0	250	
Jamestown,	Henry C. Davis,	175	30	200	0	20	90	10	25	13	5,629	3,017	1,800	'65	*30,000	0	0	
Kokomo,		0	0	0	0	0	0	0	0	0	0	0	0	1900	*800	0	0	
Lake Gage,	Olle M. Votan,	100												1902	*900	0	0	
Liber,	Rev. Harvey C. Colburn,	70	26	15	1	8	9	15	6	1	78	2,300	1,500	'90	*35,000	0	0	
Michigan C., 1st,	A. H. Miller,	100	0	48	0	0	12	5	8	7	80	804	1,200	1909	25,000	0	0	
" Em., Ger.,	John Johnson,	72	24	10	6	4	10	5	15	5	55	492	†625	'91	*5,000	0	0	
" Sanborn M.,	John Erickson,	50												'92	*2,500	0	0	
Miller,	Miss Clara Peterson,	50												1902	*1,500	0	0	
Ontario,	Arthur Scott,	50												'40	*1,200	0	0	
Orland,	George Heath,	100	30	15	10	10	50	10	10	0	115	702	1,000	'45	6,000	4,250	0	
Porter,	Mrs. J. H. Busse,													'95	2,500	0	0	
Portland,	J. B. Hawkins,	90	35	6	0	0	19	0	5	3	33	1,345	†800	'95	*4,200	0	332	

† Missionary aid to salary. \* No parsonage.

CHURCHES		CLERKS		MINISTERS		MEMBERS		ADMITTED			REMOVED			BAPT.						
City or Town	Org.	Name	Name	Name	Ord.	C'd	Ma.	Fc.	To.	Ab.	C.	L.	To.	Di.	L.	R.	To.	Ad.	Inf.	Fam.
Ridgeville,	1892	Miss Grace M. Retter,	Arthur F. Lindbeck, i.	'09	'08	37	53	90	14	5	7	12	0	0	0	0	0	4	0	50
Shipshewana,	1885	James M. Yoder,				14	33	47	1	2	1	3	1	0	7	8	0	2	0	40
Solsberry,	1868	James Jenkin Freedom,				24	12	36	10											20
So. Vigo, <b>W. Terre Haute,</b>	1834	Albert A. Faurot,	Luther C. Talmage,	'00	'09	24	22	46	10	0	1	1	0	4	0	4	0	0	2	200
Terre Haute, 1st,	1890	Wm. Siebeumorgen,	Wm. L. Crist,	'03	'07	54	198	252	42	14	9	23	0	4	0	4	0	7	6	65
Plymouth,	1884	Miss Bertha All,	J. Scott Carr,	'87	'08	41	150	191	6	9	7	16	2	0	0	0	2	8	0	60
" West, Bethany,	1890	Alex McHamilton,	Frank M. Webster,	'91	'07	32	59	91	11	9	5	14	1	1	0	0	2	2	1	150
Whiting,																				

MEMBERSHIP: No. of males, 1,547; No. of females, 3,050. Total, 4,597. Absent, 561. Additions, — on confession, 253; by letter, 197. Total, 450. Removals, — death, 47; dismissal, 130, revision, 152. Total, 329.

BAPTISMS: Adults, 78; infants, 58. FAMILIES: 3,732. SUNDAY SCHOOLS: Members, 4,211.

NAME OF STATE ORGANIZATION: GENERAL CONFERENCE OF CONGREGATIONAL CHURCHES AND MINISTERS OF INDIANA. CHURCHES: *Supplied by*. — Pastors installed by council, 1; pastors recognized by council, 1; pastors otherwise, 20; licentiates, 1; supplies, 3; vacant, 18. Total, 44. MINISTERS: Pastors installed by council, 1; pastors recognized by council, 1; pastors otherwise, 20; supplying churches, 1. Total, 23. Without charge, 4. Total number of ministers, 27.

INDIAN TERRITORY.  
(See Oklahoma.)

CHURCHES	SUNDAY SCHOOL		Y. P. S.		BENEFICENCE							SALARIES, VALUES, ETC.							
	Place	Superintendent	Mem.	Mem.	Foreign Miss.	Ed'n	Ch. Bdgl	Home Miss.	A. M. A.	S. S.	Min. Aid	Other	Total	Home Exp.	Salary, etc.	Ch. Erec.	Value of Ch. Prop.	Inv. Funds	Amt. of Debt
Ridgeville,	Miss Alice McFarland,	140	40	\$0	\$0	\$0	\$0	\$0	\$0	\$2	\$0	\$8	\$10	\$1,045	†\$750	1904	*\$4,200	\$0	\$0
Shipshewana,	Wm. Wiler,	45	0	3	0	5	0	0	0	3	0	2	13	191	†400	1905	*3,000	0	50
Solsberry,																'68	500		
South Vigo,																'58	500		
Terre Haute, 1st,	Prof. F. C. Wagner,	81	45	133	0	0	0	129	0	0	0	217	479	3,100	1,800	1903	*50,000	0	0
" Plymouth,	A. A. Richmond,	175	50	60	0	0	0	30	0	0	0	68	158	1,545	700	'92	8,500	0	1,000
" West,	Rev. Chas. F. Hill,	475	137	0	0	8	0	18	0	0	0	0	26	1,534	800	1907	12,000	0	1,400
Whiting,	J. W. Smith, jr.,	205	0	29	0	7	0	35	24	10	0	4	109	1,685	1,200	'94	*15,000	0	0

† Missionary aid to salary. \* No parsonage.

YOUNG PEOPLE'S SOCIETIES: Societies, 17; members, 792.

CONTRIBUTIONS: No. of churches contributing, 28. Foreign Missions, \$1,186; Education, \$142; Church Building, \$174; Home Missions, \$885; American Missionary Association, \$194; Sunday Schools, \$179; Ministerial Aid, \$74; Other, \$6,340. Total, \$9,174.

HOME EXPENSES: No. of churches reporting, 31; amount, \$67,730. INCREASE: Members, 121; Sunday School Members, 193; Benevolence, \$5,002; Home Expense, \$18,291.

DECREASE: Value of Property, \$4,200; Amount of Debt, \$9,760.

For Fifth-Year Statistics see General Summaries.

IOWA.

GENERAL CONGREGATIONAL ASSOCIATION OF: Organized Nov. 6, 1840. OFFICERS: Hon. Geo. W. Dunham, Manchester, moderator; Rev. J. O. Stevenson, Waterloo, statistical secretary and treasurer. SESSION OF 1910: Keokuk, May 17-20.

CHURCHES		CLERKS		MINISTERS		MEMBERS					ADMITTED			REMOVED			BAPT.			
City or Town	Org.	Name	Name	Ord.	C'd	Ma.	Fe.	To.	Ab.	C.	L.	To.	Di.	L.	R.	To.	Ad.	Inf.	Fam.	
Adelphi,	1906	Mrs. Mabel Anthony,	[Roy C. Helfenstein, <i>Chr.</i> ]	'09	'07	79	83	162	19	60	0	60	0	0	0	0	0	42	0	50
Aiden,	1860	Miss Clementine Rummell,	Archie G. Axtell, <i>r.</i>	'00	'08	40	96	136	26	5	4	9	2	5	0	7	5	6	90	
Alexander,	1897	Mrs. Lottie E. Schomberg,	[G. Russell Parker, <i>Lic.</i> ]	'09	'09	20	21	41	6	0	2	2	0	0	0	0	0	0	1	20
Algona,	1858	Mrs. W. K. Ferguson,	Otis H. Holmes,	'97	'02	80	175	255	11	31	22	53	2	4	0	6	35	14	250	
Allison,	1887	Herman F. Wild,	William U. Parks,	'97	'09	30	57	87	20	1	2	3	0	10	1	11	0	0	2	72
Almonal, Greeley,	1857	L. J. Baskerville,	[A. E. Pauley, <i>Lic.</i> ]	'09	'09	27	29	56	8	0	0	0	0	12	0	12	0	0	0	18
Alton,	1890	John Waldron,				12	20	32	1	7	4	11	1	8	11	20	0	0	0	25
Alvord,	1891	Mrs. L. C. Blair,	Jacob E. Jansen, <i>r.</i>	'07	'07	9	13	22	5	4	6	10	0	4	0	4	0	0	0	43
Ames,	1865	Harry F. Brown,	William J. Minchin, <i>r.</i>	'96	'06	152	245	397	40	23	38	61	3	19	4	26	17	9	250	
Anamosa,	1846	J. H. Sanderson,	Charles H. Beaver, <i>r.</i>	'99	'05	52	126	178	24	27	7	34	0	2	28	30	13	5	128	
Anita,	1870	Mrs. Edna Robison,	Chas. E. Cushman, <i>r.</i>	'95	'08	56	102	158	38	3	0	3	1	9	1	11	2	0	100	
Ankeny,	1898	Mrs. Homer L. Spaulding,	[Monroe E. Bachman, <i>U. B.</i> ]	'97	'09	57	96	153	18	5	2	7	0	6	28	34	4	0	50	
Arion,	1903	Miss Gertrude Talcott,	Charles E. Walsh, <i>r.</i>	'09	'09	23	13	36	2	10	3	13	0	0	18	18	9	1	55	
Atlantic,	1867	L. H. Pine,				88	199	287	0	3	5	8	3	6	0	9	0	3	200	
Aurich,	1883					28	51	79												
Avoca, Ist,	1870	Miss Alice Jackson,	Chas. H. Moxie,	'86	'09	23	52	75	16	3	0	3	3	4	18	25	2	2	40	
" German,	1891	Albrecht Meitzen, sr.,	Friedrich Woth,	'91	'09	23	31	54	0	0	4	4	0	0	0	0	0	0	30	
Bassett,	1890	Irene Tucker,	Charles T. Halbert,	'96	'09	15	22	37	0	0	0	0	0	0	0	0	0	0	24	
Baxter,	1885	Mrs. Etta Fowler,	Samuel E. Long, <i>r.</i>	'01	'08	39	88	127	31	20	10	30	0	13	0	13	18	0	75	
Beacon,	1874																			
Bear Grove, Atlantic R. D. 7,	'74	Charles C. Warne,	G. H. Rawson, <i>r.</i>	'02	'09	36	47	83	0	6	0	6	1	2	4	7	6	8	25	
Belknap,	1875																			
Belle Plaine,	1866	E. W. Turner,	F. Edmonds Henry,	'00	'08	47	133	180	30	10	10	20	0	3	0	3	6	5	250	
Bellevue,	1847					8	24	32												
Belmond,	1867	S. N. Hinman,	Paul W. Jones, <i>r.</i>	'04	'09	23	59	82	3	6	7	13	1	0	29	30	1	1	67	
Bentonsport,	1843	Mrs. Martha B. Hancock,				0	8	8	3	0	0	0	1	0	0	1	0	0	5	
Berlin,	1906					4	8	12												
Berwick,	1886	Wm. J. Duukle,	[Elmore A. Elliott, <i>U. B.</i> ]	'08	'08	46	84	130	12	24	8	32	2	1	0	3	18	0	49	
Bethel,	1905					13	19	32												
Beulah, Greenfield, R. D. 3,	1900	W. E. Wakefield,	[P. E. Wells, <i>Lic.</i> ]	'09	'09	10	10	20	6	0	20	20	0	0	0	0	0	0	6	
Big Rock,	1856																			
Blairsburg,	1891	Benj. Jaycox,	Glenn H. Putnam,	'82	'09	69	92	161	6	8	6	14	2	10	3	15	0	0	100	
Blencoe,	1877					8	22	30												
Bondurant,	1894	Mrs. Lizzie Ferguson,	Henry C. Rosenberger, <i>r.</i>	'71	'07	35	59	94	35	1	1	2	0	0	0	0	1	0	30	
Bradford,	1855																			
Britt, Ist,	1879	Mrs. Mary Hill,	Brandon Greenaway, <i>r.</i>	'01	'07	40	69	109	57	0	0	0	3	9	15	27	0	0	100	



CHURCHES	SUNDAY SCHOOL		BENEFICENCE							SALARIES, VALUES, ETC.										
	Place	Superintendent	Members	Young People's Societies, Mem.	Foreign Missions	Education	Church Bldg.	Home Missions	Am. Miss. Association	Cong. S. S. and Pub. Soc.	Ministerial Aid	Other Charities	Total	Home Expenditure	Salary, etc.	Date Erection of Church	Value Church Property	Investment Funds	Amt. of Debt	
Adelphi,		Wm. Kooker,	h	105	0	\$0	\$5	\$24	\$0	\$0	\$0	\$0	\$29	\$432	†\$400	1907	\$1,800	\$0	\$0	
Alden,		Fred L. Spencer,		140	20	27	8	26	12	21	14	50	158	3,119	900	1900	8,400	0	0	
Alexander,		Geo. Messelheiser,		40	20	3	3	0	0	4	0	0	10	378	†525	'98	*2,600	0	0	
Algona,		Andrew Peterson,	h	250	35	105	0	100	10	10	0	150	575	3,500	1,700	'88	18,000	0	0	
Allison,		Mrs. M. M. Whiting,		60	0	0	0	6	0	0	0	0	31	1,152	800	'89	4,000	0	0	
Almoral,		F. E. Bell,		42	0	30	0	10	0	0	0	5	45	365	225	1902	6,500	0	0	
Alton,		M. D. Gibbs,		130	0	0	0	0	5	8	0	0	19	910	†800	'91	5,000	0	0	
Alvord,		A. H. Thode,		94	40	8	0	20	0	0	0	0	28	589	†700	'92	*1,500	0	0	
Ames,		Geo. M. Hultz,		190	69	196	9	225	42	13	9	0	507	3,660	1,500	'99	20,000	0	2,800	
Anamosa,		Rev. Chas. H. Beaver,	h	137	36	75	1126	6	59	0	10	106	1,382	1,789	1,200	1903	27,500	0	0	
Anita,		J. D. Peterson,		120	75	61	2	1	58	12	3	33	170	1,410	800	1905	10,000	500	100	
Ankeny,		David N. Essick,	h	155	0	0	0	0	0	0	0	0	0	800	800	'98	*7,500	0	0	
Arion,		N. F. Stilson,		50	20	0	0	0	0	0	0	0	0	300	700	1904	*3,000	0	1,241	
Atlantic,		C. W. E. Dallinger,	h	150	40	260	0	113	44	16	0	12	455	2,480	1,500	'89	*15,000	0	0	
Aurelia,																				
Avoca, 1st,		F. A. Turner,		75	0	0	0	68	0	4	0	0	72	810	800	'75	6,000	0	0	
" German,		August Busse,		43	17	70	0	112	5	31	5	10	238	858	†750	'94	5,500	0	0	
Bassett,		Henry Boyd,		27	0	0	0	0	0	2	0	0	4	100	100	'90	*2,635	0	0	
Baxter,		L. E. Fowler,		165	48	8	0	0	0	0	4	40	72	1,025	700	1900	6,500	0	0	
Beacon,																				
Bear Grove,		Mrs. R. B. Marker,		50	0	0	0	20	0	0	0	0	20	700	700	'79	2,000	0	0	
Belknap,																				
Belle Plaine,		W. R. Blossom,		200	60	60	11	50	30	5	2	25	203	2,000	1,200	1905	15,000	0	1,625	
Bellevue,																				
Belmond,		A. C. Hinman,		116	30	0	0	0	0	0	0	0	0	800	800	1904	13,000	0	1,500	
Bentonsport,				0	0	0	0	0	0	0	0	0	0	0	0	'54	*600	0	0	
Berlin,		Dr. A. E. Merkel,		160	0	15	0	0	25	0	0	0	40	1,050	750	'75	4,000	0	0	
Berwick,																				
Bethel,		A. B. Rice,		40	0	0	0	0	0	0	0	0	0	0	0	0	0	0	0	0
Beulah,																				
Big Rock,		J. W. Bell,		150	35	0	0	0	0	0	0	0	0	1,000	1,000	'97	6,000	0	0	
Blairsburg,																				
Blencoe,		Mrs. M. E. McElroy,		75	20	5	0	6	40	10	7	20	103	482	450	'94	3,000	0	0	
Bondurant,																				
Bradford,																				
Britt, 1st,		Mrs. B. Greenaway,		175	40	36	0	0	52	0	7	0	75	1,960	900	'96	6,800	0	0	

† Missionary aid to salary. \* No parsonage.

CHURCHES		CLERKS		MINISTERS		MEMBERS				ADMITTED			REMOVED			BAPT.					
City or Town	Org.	Name	Ord.	Name	Ord.	C'd	Ma.	Fe.	To.	Ab.	C.	L.	To.	Di.	L.	R.	To.	Ad.	Inf.	Fam.	
Britt, 2d,	1888	Peter Thompson,	'97	Charles E. Nelson,	'08	7	7	14	0	0	0	0	0	0	0	0	0	0	0	6	33
Buckeye,	1893	Mrs. Geo. H. Bailey,	'00	A. G. Axtell,	'09	3	6	9	4	0	0	0	0	0	4	0	0	4	0	1	10
Buffalo Center,	1892	Miss Augusta Daum,	'03	Frank C. Gonzales,	'05	7	23	30	7	0	6	6	1	4	0	0	5	0	0	0	30
Burlington,	1838	Miss Mary E. Wilcox,	'43	{ Naboth Osborne, r. † William Salter, i.	'06	115	260	375	27	4	5	9	1	6	0	0	7	0	0	0	115
Carnforth, Victor,	1895	Mrs. Emma Showalter,	'03	C. W. Hempstead,	'08	1	9	10	3	0	0	0	0	0	0	0	0	0	0	0	15
Cass, Anamosa,	1856	Mrs. A. Ray Fairbanks,	'72	Wm. R. Bundy,	'08	28	51	79	23	18	1	19	1	2	0	0	3	12	0	0	27
Castana,	1886					12	47	59													
Castleville, Aurora,	1891	Mrs. M. J. Potwin,	'99	Burton H. Cheney,	'10	5	12	17	2	0	0	0	0	0	0	0	0	0	0	0	25
Cedar Falls,	1860	R. F. Seymour,	'99	( Ernest Ellsworth Day, r. ( James E. Snowden, p. em.	'09	80	151	231	50	4	9	13	4	15	19	38	4	0	0	0	160
Cedar Rapids, 1st,	1879	A. B. Everett,	'84	Wilson Denney,	'07	135	243	378	43	38	27	65	5	12	0	0	17	18	7	220	
" Bethany,	1893	Harry E. Garrison,	'07	[Benj. H. Morse, Bapt.]	'08	60	106	166	4	51	6	57	1	7	32	40	7	2	102		
Center, Manson, R. D. 2,	1882	Mrs. Lydia W. Fisher,	'91	Ira O. Mallory,	'08	12	24	36	4	0	0	0	3	0	0	0	3	0	0	0	19
Centerdale,	1903	A. E. Pilkington,	'02	[Herbert H. Hines, Lic.]	'09	21	28	49	7	0	1	1	1	1	0	0	1	0	0	0	15
Centerville,	1899	A. Lofgren,	'08	John H. Hanson, S. M.]	'08	43	56	99	0	22	1	23	0	4	5	9	2	2	58		
Central City,	1858	Dea. Edw. R. Crane,	'93	J. Franklin Smith, r.	'09	55	79	134	10	0	3	3	0	3	0	0	3	0	0	50	
Chapin,	1858	Dea. W. D. F. Randolph,	'09	Mrs. Anna Blandford,	'07	16	28	44	0	6	0	6	0	0	0	0	9	3	0	25	
Charles City,	1858	Mrs. Auril C. Stebbins,	'90	William J. Cady, r.	'08	146	319	465	60	3	1	4	5	13	0	0	18	3	6	300	
Cherokee,	1870	Mrs. Elmo S. Areher,	'88	Henry L. Wissler,	'07	38	46	84	28	5	1	6	0	2	18	0	20	1	7	93	
Chester Center, Grinnell, R. 2,	'65	Ralph Sherman,	'07	[Arnold Kegel, Pres.]	'07	9	14	23	0	2	0	2	0	0	5	0	5	4	0	30	
Church,	1864	Henry Marti,	'09	[Andrew G. Heddle, Lic.]	'09	41	56	97	8	0	3	3	1	4	2	7	0	5	0	15	
Cineinnati,	1867	Dea. Albert Mitchell,	'99	Julian H. Olmstead, r.	'06	90	175	265	34	37	15	52	5	16	3	24	23	4	203		
Clarion,	1872	Miss Lura C. Eldridge,	'86	Edwin H. Albright, r.	'09	45	48	93	20	0	6	6	0	8	6	14	0	2	1	27	
Clay, Richland, R. D. 2,	1842	Mrs. D. C. Waterman,	'03	John R. Henderson,	'09	40	88	128	3	2	10	12	4	2	0	4	2	0	6	0	115
Clear Lake,	1870	H. McGowan,	'03	R. T. Jones,	'08	44	133	177	32	1	4	5	1	3	0	4	0	4	0	150	
Clinton,	1866	Roy L. Travel,	'00	Charles G. Marshall,	'08	4	23	27	0	0	0	0	0	0	3	0	3	0	1	29	
Colesburg,	1846	Mrs. Rose B. Strader,	'85	Otterbein O. Smith, i.	'05	57	99	156	20	7	7	14	2	8	0	10	2	2	68		
Corning,	1870	Mrs. Sarah Heizer,	'94	Charles S. Hanley,	'09	18	55	73	30	15	11	26	0	1	0	1	0	1	3	0	31
Correctionville,	1891	Mrs. Della J. Riordan,	'97	Herbert J. Hinman,	'06	110	220	330	57	11	11	22	2	14	0	16	7	4	200		
Council Bluffs, 1st,	1853	Charles E. Tyson,	'06	Frank I. Hanseom, r.	'06	12	22	34	0	14	2	16	0	4	11	15	1	12	50		
" People's,	1903	James Clark,	'06		'06	51	187	238	56	8	6	14	2	4	0	6	6	9	200		
Cresco,	1856	Miss Hattie E. Howe,	'06		'08	106	261	367	46	1	3	4	5	35	2	2	42	1	1	145	
Creston, 1st,	1873	Mrs. James G. Bull,	'96	James H. Mintier,	'09	5	10	15	3	3	0	3	1	1	1	1	1	3	0	0	15
Pilgrim,	1875	Louis W. Eells,	'79	James Kirkwood,	'07	52	74	126	0	6	0	6	2	2	0	4	3	0	0	69	
Crocker,	1901	David Gault,	'95	Wm. H. Bickers,	'10	49	48	97	9	1	0	1	0	5	0	5	0	0	0	49	
Cromwell,	1839	Geo. A. Gugeler,	'90	Charles A. Moore,	'03	145	294	439	70	3	6	9	6	12	7	25	2	0	0	300	
Danville,	1861	Alfred Parsons,	'06	Robert K. Atkinson,	'09	69	146	215	34	16	48	64	2	1	1	1	4	2	2	188	
Davenport, Edwards,	1909	Miss Bertha Phillips,																			
Berea,																					

† B. F. Martin, acting pastor.

CHURCHES	SUNDAY SCHOOL		BENEFICENCE					SALARIES, VALUES, ETC.								
	Place	Superintendent	Y.P.S.		Home Miss.	A.M. A.	S. S.	Min. Aid	Other	Total	Home Exp.	SALARIES, VALUES, ETC.				
			Mem.	Mem.								Foreign Miss.	Ed'n	Ch. Bdg.	Salary, etc.	Ch. Erec.
Britt, 2d,			0	0	0	0	0	0	0	0	\$250	\$150	'92	\$3,000	\$0	\$0
Buckeye,			0	0	0	0	0	0	0	0	0	0	'93	*1,000	0	250
Buffalo Center,		J. J. Guyer,	65	12	16	0	26	0	15	61	925	860	'93	*1,600	0	0
Burlington,		John J. Seerley,	250	30	256	75	0	248	33	888	5,000	2,950	'65	*80,000	0	4,500
Carnforth,		Mrs. Kate Shaw,	16	0	0	0	1	0	0	6	110	100	'95	*1,500	0	0
Cass,		Mrs. W. R. Bundy,	81	25	5	0	0	22	0	44	530	500	'58	2,300	0	0
Castana,																
Castleville,		M. J. Potwin,	25	0	0	0	0	0	0	10	250	150	'91	*1,500	0	0
Cedar Falls,		S. F. Hersey,	165	30	216	30	34	226	185	729	3,000	1,800	'88	*20,000	2,500	0
Cedar Rapids, 1st,		T. G. Betts,	145	30	277	88	21	113	22	709	3,342	2,000	'89	40,000	0	0
" Bethany,		Samuel Hilland,	137	0	6	0	3	4	3	25	1,100	1,000	1906	9,000	0	0
Center,		Chas. W. Fisher,	39	0	0	0	0	0	0	4	223	200	'96	*1,050	0	0
Centerdale,		Harry P. Hartley,	68	0	0	0	0	0	0	4	395	360	1908	*3,000	0	500
Centerville,		Mrs. Wm. Nordquist,	78	0	0	0	4	30	0	18	1,547	†600	1906	11,500	0	2,740
Central City,		George Lee,	110	31	97	0	0	36	17	182	724	560	'82	6,000	0	0
Chapin,		W. D. F. Randolph,	30	15	10	10	0	10	10	20	363	300	'90	*3,000	0	0
Charles City,		Mrs. J. C. Ryan,	210	42	159	30	15	164	75	2,578	2,600	1,500	'67	15,000	0	0
Cherokee,		Miss Maud Trego,	177	20	183	0	0	154	0	337	2,175	1,400	1900	30,000	0	1,750
Chester Center,		Henry Stahl,	65	30	37	2	11	27	17	152	2,700	800	'68	6,500	0	0
Church,		Ada Bannan,	29	0	6	5	0	14	0	25	230	200	'68	*1,500	0	0
Cincinnati,		Wm. Aitkin,	75	0	5	0	0	33	0	52	803	600	'84	3,500	0	0
Clarion,		O. H. Benson,	225	113	161	20	43	157	82	609	2,431	1,000	1900	12,500	500	0
Clay,		C. Alson Jones,	96	23	67	4	5	45	6	258	939	600	1902	5,500	140	0
Clear Lake,		Rev. John R. Henderson,	136	35	16	0	0	42	5	98	2,906	1,100	'94	14,000	0	0
Clinton,		Mrs. Jennie Jones,	204	25	25	0	7	90	0	129	2,906	1,500	'66	*10,350	0	0
Colesburg,		F. A. Foote,	30	0	0	0	0	20	0	24	750	†600	'46	4,000	0	0
Corning,		Frederick Oliver,	80	20	68	115	4	57	25	271	1,300	1,050	1901	12,500	0	0
Correctionville,		Jolin Bower,	100	20	18	0	0	37	0	72	813	690	'92	*3,500	0	0
Council Bluffs, 1st,		F. E. Eastman,	200	25	185	10	16	309	5	864	2,710	2,000	'70	14,000	0	0
" People's,		C. C. Copeland,	100	25	5	0	0	5	0	15	550	†700	1903	*800	0	200
Cresco,		E. A. Chureh,	163	25	51	0	4	56	6	191	2,026	1,200	1900	20,000	0	0
Creston, 1st,		Fred W. Ide,	205	15	100	5	0	85	10	230	2,333	1,400	'88	*20,000	0	0
" Pilgrim,		W. S. Nash,	45	0	0	0	0	0	0	0	200	200	1902	*2,500	0	0
Cromwell,		David Gault,	100	36	126	7	0	91	18	273	1,076	700	'92	6,000	0	0
Danville,		Percy W. Seymour,	67	0	25	0	0	50	25	450	1,050	800	'47	4,300	0	0
Davenport, Ed's,		O. H. Lowary,	218	29	678	35	15	13	20	857	4,986	2,250	'75	*50,000	0	0
" Berea,		Rev. R. K. Atkinson,	251	39	35	10	9	43	20	141	1,725	1,000	1902	17,500	0	560

† Missionary aid to salary. \* No parsonage.

CHURCHES		CLERKS		MINISTERS		MEMBERS				ADMITTED				REMOVED				BAPT.		
City or Town	Org.	Name	Name	Ord.	C'd	Ma.	Fe.	To.	Ab.	C.	L.	To.	Di.	L.	R.	To.	Ad.	Inf.	Fam.	
Decorah,	1854	Mrs. Norman Willett,	Mahlon Willett,	'73	'96	60	161	221	49	6	2	8	3	6	9	18	4	4	140	
Denmark,	1838	Mrs. Ethel Murphy,	John M. Cummings, r.	'77	'01	74	145	219	23	18	1	19	0	5	12	17	11	0	100	
Des Moines, Plymouth,	1857	Mrs. C. A. Rawson,	{ Frank W. Hodgdon, i. { Alvah L. Frisbie, p. em.	'97	'03	310	610	920	0	20	49	69	6	21	2	29	0	0	600	
"	1878	Miriam Fisher,	Arthur Metcalf, r.	'87	'07	62	139	201	23	5	4	9	0	8	1	9	5	0	68	
"	1883	Miss Emily P. Huntington,	Truman O. Douglass, jr.,	'97	'10	46	75	121	11	0	0	0	0	7	84	91	0	1	48	
"	1885	Miss Mary Magee,	James Perkins Burling,	'93	'07	46	97	143	23	14	9	23	4	8	0	12	0	5	112	
"	1903					35	42	77												
"	1842	Mrs. Wm. E. McKinney,	Wm. Gardner,	'88	'07	11	55	66	9	1	2	3	0	2	0	2	1	0	75	
Dickens,	1894	Miss Clara Hopson,	Charles S. Marsoff,	'09	'09	18	29	47	8	14	0	14	1	6	0	7	4	0	55	
Dinsdale,	1891	Miss Martha Fleming,	John L. Martin, r.	'88	'10	23	21	44	5	13	2	15	0	0	11	11	10	1	20	
Doon,	1890	J. A. Hoff,	Frank H. Richardson,	'94	'09	36	58	94	7	2	6	8	1	0	21	22	1	9	125	
Dubuque, 1st,	1839	Dea. Chas. B. Beach,		'94	'09	36	58	94	7	2	6	8	1	0	21	22	1	9	125	
"	1868	Gustav Sippel,	Hermann Ficke, i.	'68	'68	49	150	199	1	0	0	0	2	2	0	4	4	31	300	
"	1890	Miss Josephine Trueb,	Gurney M. Orvis,	'80	'94	134	249	383	0	17	6	23	4	5	0	9	5	6	349	
"	1859	E. R. Cadwell,	J. H. Armstrong, r.	'05	'08	42	122	164	15	26	1	27	7	3	0	10	25	2	150	
Dunlap, R. D. 34,	1848	Charles A. Datisman,	George Hein,	'04	'06	24	15	39	4	0	0	0	0	0	0	0	0	0	32	
Eagle Grove,	1881	Fannie M. Filkins,	Fred E. York, r.	'70	'05	78	147	225	26	5	0	5	2	2	0	4	0	6	130	
Earlville,	1859	Mrs. Mary E. Binning,	[Albert E. Pauley, Lic.]	'09	'09	64	119	183	22	3	5	8	1	4	0	5	1	2	75	
Eddyville,	1845	Mrs. Louise Epperson,	Mrs. Lucy W. Carter,	'07	'09	16	41	57	13	1	1	2	0	1	0	1	0	5	50	
Edgewood,	1848	Mrs. M. Jennie Robinson,		'07	'09	23	38	61	34	0	0	0	0	2	0	2	0	0	18	
Eldon,	1880	Mrs. Ella M. Hilles,	James H. Skiles,	'81	'09	41	67	108	19	18	12	30	1	7	2	10	13	1	61	
Eldora,	1868	Charles McKeen Duren,	William G. Ramsay,	'98	'08	83	166	249	64	24	5	29	4	7	0	11	19	8	190	
Elkader,	1894	A. J. Carpenter,	Martin L. Stinson,	'81	'09	13	50	63	15	0	0	0	0	5	0	5	0	3	150	
Elliott,	1881	C. E. DeWitt,		'09	'09	6	13	20	4	0	0	0	0	3	0	3	0	0	11	
Ellsworth,	1902	Mrs. Adella M. Osborn,	[A. W. Ricker, Chr.]	'09	'09	6	13	19	6	0	0	0	0	3	0	3	0	0	30	
Emmetsburg,	1872	Peter O. Retsell,	James E. Breerton,	'84	'08	96	128	224	53	3	2	5	1	3	0	4	2	1	97	
Exira,	1859					52	73	125												
Fairfield,	1839	Arthur G. Jordan,	Arthur G. Graves, r.	'02	'09	83	119	202	0	0	4	4	1	4	0	5	0	0	150	
Farmington,	1840	C. A. McWilliams,	John H. Barnet,	'83	'09	26	60	86	25	0	0	0	0	10	0	10	0	0	60	
Farnhamville,	1879	Thomas Parsons,	Byron W. Northrop,	'03	'06	33	54	87	21	1	0	1	1	1	0	2	1	0	50	
Farragut,	1875	W. B. Clark,	Burton E. Marsh,	'01	'06	85	122	207	51	0	0	0	2	3	3	8	0	4	100	
Fayette,	1855	Miss Helen A. Jones,	Adoniram J. Benton,	'93	'08	16	85	101	0	3	1	4	0	3	0	3	2	0	100	
Fontanelle,	1859	Mrs. W. W. Stoll,				36	78	114	10	0	0	0	1	7	7	15	0	0	91	
Forest City,	1871	Mrs. H. R. Irish,				9	34	43	5	0	0	0	2	2	0	4	0	0	23	
Fort Atkinson, Spillville,	1867	J. J. Haug,				9	11	20	0	0	0	0	0	0	0	0	0	0	9	
Fort Dodge,	1856	Harry G. Miller,	Nelson W. Wehrhan,	'03	'09	83	182	265	60	11	1	12	2	11	0	13	7	7	210	
Galt,	1883	Mrs. Hattie C. Simpson,	James Davies,	'76	'10	11	24	35	0	0	0	0	0	1	0	1	0	0	20	
Garden Prairie, Madrid, R. 3,	'70	Mrs. Anna Sundberg,	Herbert J. Taylor, r.	'02	'09	22	28	50	8	0	0	0	0	7	1	8	0	1	27	
Garner,	1891	W. L. Fitkin,	W. E. Sauerman,	'71	'10	51	101	152	33	1	3	4	1	1	0	2	0	0	100	

CHURCHES		SUNDAY SCHOOL				BENEFICENCE				SALARIES, VALUES, ETC.							
Place	Superintendent	Y. P. S.		Foreign Miss.	Ed'n Bdg	Ch. Bdg	Home A. M. A.		Min. Aid	Other	Total	Home Exp.	Salary, etc.	Ch. Prop.	Value of Inv. Funds	Amt. of Debt	
		Mem.	Mem.				Home Miss.	S. S.									
Decorah,	Walter C. Adams,	160	27	\$125	\$0	\$19	\$97	\$66	\$8	\$0	\$50	\$3,019	\$1,380	'95	\$21,000	\$0	\$1,050
Denmark,	Mrs. Carrie B. Cummings,	211	51	104	18	0	140	17	14	0	150	1,450	800	'66	8,000	0	0
Des Moines, Ply.,	Sidney A. Dillon,	650	300	678	10,500	32	523	75	5	12	6,619	18,449	1,901	1901	126,000	0	0
" Moriah,																	
" Pilgrim,	James H. Lees,	90	40	20	0	7	75	0	0	4	0	1,300	1,300	'89	*8,500	0	0
" North Park,	R. B. Drysdale,	86	0	39	0	0	29	0	0	0	67	1,451	1,300	'88	*10,000	0	0
" Greenwood,	T. K. Wilson,	190	32	91	0	7	28	10	9	6	123	2,956	1,000	'98	15,000	0	2,000
" Union,																	
Dewitt,	Geo. A. Elder,	60	15	1	0	0	50	5	0	0	25	800	†800	'88	*2,400	0	0
Dickens,	E. P. Flint,	130	20	0	0	0	0	0	4	0	1	608	800	'95	3,500	0	200
Dinsdale,	Miss Martha Fleming,	35	20	4	0	0	12	0	3	0	19	465	400	'91	2,500	0	0
Doon,	James Busfield,	175	30	0	100	0	5	0	10	1	172	288	900	'91	4,000	0	300
Dubuque, 1st,	Dr. James Alderson,	275	60	315	72	59	596	141	76	47	200	1,506	700	'60	40,000	10,000	0
" Immanuel,	Rev. H. Fieke,	387	60	50	0	10	0	5	0	1	100	166	700	'88	23,000	1,000	0
" Summit,	George Grundy,	250	64	22	0	10	46	10	0	0	508	596	1,235	'89	12,000	1,000	100
Dunlap,	T. C. Christensen,	134	0	143	5	22	121	20	8	11	160	490	900	'76	7,000	0	0
Durango,	Rev. George Hein,	35	0	3	0	0	5	2	0	0	0	10	225	1907	1,600	0	0
Eagle Grove,	Harry G. Poole,	193	37	75	5	7	70	50	10	5	35	257	1,000	'96	10,000	0	0
Earlville,	Mrs. A. L. Davis,	155	60	20	0	0	31	5	9	0	5	70	575	'87	6,500	0	0
Eddyville,	John B. Wangaman,	64	34	8	0	2	19	0	5	0	0	34	750	1909	*4,000	0	0
Edgewood,	S. Packard,	35	0	0	0	0	0	0	28	0	0	28	183	'91	4,000	0	0
Eldon,	J. A. Bundy,	61	15	15	0	0	13	0	0	0	0	1,968	600	'80	4,000	0	0
Eldora,	Aymer D. Davis,	211	60	239	25	28	119	62	93	18	25	609	1,100	'93	28,000	1,550	0
Elkader,	Robert Rienow,	102	69	9	0	5	36	0	0	0	10	60	1,000	'95	8,500	0	500
Elliott,		0	0	0	0	15	0	0	0	0	0	0	0	'82	*1,500	0	0
Ellsworth,	M. H. Brinon,	45	16	0	0	0	18	0	0	0	6	495	650	1903	*3,500	0	0
Emmetsburg,	Dwight G. McCarty,	183	53	20	18	15	104	12	22	7	172	2,017	1,200	'96	18,000	0	1,300
Exira,																	
Fairfield,	Leslie Harper,	79	0	49	0	0	100	0	0	0	0	149	1,200	'60	9,900	1,100	0
Farmington,	Tom Y. Nelson,	90	25	0	0	0	2	0	4	0	0	500	†600	'43	*2,000	0	135
Farnhamville,	Thomas Parsons,	70	20	54	0	24	38	0	9	10	16	151	700	'83	3,000	0	0
Farragut,	R. P. Galt,	80	29	70	26	18	34	23	14	2	43	230	850	'80	4,000	0	0
Fayette,	Hugh Scott,	60	15	15	0	0	48	11	5	0	0	79	750	'95	5,500	0	0
Fontanelle,	Edward R. McClure,	50	11	10	0	2	14	0	1	5	0	32	625	'71	3,500	100	0
Forest City,		0	0	0	0	15	10	0	0	0	33	785	0	'45	3,500	0	1,100
Fort Atkinson,		0	0	0	0	0	0	0	0	0	0	100	150	'72	1,000	0	0
Fort Dodge,	C. V. Findlay,	220	35	120	10	17	80	20	11	10	5,000	3,000	1,400	'84	25,000	0	700
Galt,	Mrs. E. O. Ogden,	34	0	0	0	0	0	0	0	0	0	0	0	'76	*3,500	0	0
Garden Prairie,	Mrs. J. H. Mayer,	50	26	0	0	2	55	0	5	0	0	62	†700	'76	2,800	0	0
Garner,	E. F. Cluckholm,	85	50	0	0	27	76	13	13	7	0	800	800	'94	6,000	0	0

† Missionary aid to salary. \* No parsonage.

CHURCHES		CLERKS		MINISTERS		MEMBERS						ADMITTED			REMOVED			BAPT.	
City or Town	Org.	Name	Name	Ord.	C'd	Ma.	Fe.	To.	Ab.	C.	L.	To.	Di.	L.	R.	To.	Ad.	Inf.	Fam.
Gaza,	1897	Mrs. Mary Fish,	[Mary P. Wright, <i>Lic.</i> ]	'73	'09	14	23	37	10	1	0	1	0	4	0	4	1	0	25
Gem Point, Orient,	1889	Mrs. H. J. Chadwick,	James H. Seull,	'97	'08	6	8	14	1	0	0	0	0	2	0	2	0	0	10
Genoa Bluffs, <sup>a</sup>	1856	M. W. Kelting,	J. M. Whitehead,		'04	45	50	95	0	1	1	2	1	0	0	1	0	0	18
German Township,	1892					16	12	28	0	22	4	24	0	8	11	19	0	0	50
Gilbert Station,	1880	Lovette Oliver,	A. J. Wolfe,	'90	'09	41	69	110	0	4	2	6	0	7	0	7	2	0	35
Gilman,	1870	Dea. J. M. Carney,	William M. Kennedy,	'83	'00	20	36	56	6	1	1	2	1	0	6	7	0	1	50
Givin,	1861	Miss Elizabeth R. Lewis,	Lloyd Williams,	'02	'09	53	127	180	36	14	9	23	2	7	0	9	11	0	92
Glenwood,	1856	Miss Emma Barnes,	R. Washington Burton, <i>r.</i>			9	28	37	0	0	0	0	0	0	0	0	0	0	35
Golden, Ryan,	1869		John Roberts,	'07	'06	20	31	51	0	0	1	1	0	0	0	0	0	2	35
Gomer, Henderson, R. 1,	1872	Tudor A. Thomas,				25	65	90	12	0	5	5	1	2	2	5	0	0	50
Good Hope,	1891		John T. Steele,	'00	'09	9	23	32	7	1	0	1	0	2	0	2	1	0	23
Gowrie,	1875	Mrs. Ella R. Claus,	[P. E. Wells, <i>Lic.</i> ]	'09	'09	18	38	56	7	0	0	0	2	0	20	22	0	0	24
Grand River, Gr'nfield, R. 3,	'68	Mrs. Sabra M. Rostat,	Samuel E. Eells, <i>r.</i>	'09	'09	17	24	41	0	0	0	0	1	1	0	2	0	0	22
Grand View,	1857	Edward Haas,				17	24	41	0	0	0	0	0	0	0	0	0	0	22
Green Island, Bellevue,	1888	Chas. F. Shaffer,				99	76	175	50	17	10	27	2	7	0	9	10	0	115
Green Mountain,	1857	Mrs. A. H. Thomas,	LeRoy E. Gallagher, <i>r.</i>	'08	'09	99	76	175	50	17	10	27	2	7	0	9	10	0	115
Grinnell,	1855	Frederick Morrison,	Harry N. Daseomb, <i>i.</i>	'96	'07	412	661	1073	199	36	43	79	10	23	0	33	20	8	650
Hampton,	1857	James E. Whitney,	James Thomson,	'92	'05	129	205	334	45	96	15	111	2	13	0	15	50	0	140
Harlan,	1871	J. W. Miller,	John L. Blanchard, <i>r.</i>	'91	'09	84	163	247	12	4	9	13	1	13	56	70	3	3	200
Harmony, Spencer,	1891	W. J. Speer,	C. S. Marsolf,	'09	'09	13	26	39	1	6	1	7	0	3	2	5	5	0	15
Hartwick,	1875	J. E. Foulke,	[H. H. Pittman, <i>Lic.</i> ]	'06	'09	41	53	94	15	1	1	2	0	2	0	2	0	0	66
Harvey, Clarion,	1896	Mrs. Leroy Hill,	V. A. Carlton,	'86	'06	12	19	31	0	3	4	7	0	0	0	0	2	0	12
Hawarden,	1883	Mrs. O. A. Bader,	[H. E. K. Whitney, <i>Lic.</i> ]	'10	'10	40	79	119	26	0	0	0	0	7	19	26	0	0	125
Hickory Grove,	1867																		
Hiteman,	1895	Griff Samuel,	[Frank Artz, <i>M. E.</i> ]	'09	'09	17	45	62	4	1	3	4	1	9	26	36	0	0	43
Humboldt,	1871	Mrs. Lizzie Wells,	Horace D. Herr,	'81	'05	72	153	225	85	7	5	12	3	1	0	4	4	8	150
Humeston,	1901	C. A. Russell,	[Nathan H. Gist, <i>Lic.</i> ]	'01	'08	20	39	59	13	5	0	5	0	0	0	7	1	1	64
Independence,	1868	W. E. Jayne,	Thomas B. Coughman,	'01	'08	20	39	59	13	5	0	5	0	0	0	0	2	0	35
Ionia,	1889	Mrs. O. E. Culp,	Charles T. Halbert,	'96	'09	52	61	113	18	5	4	9	1	5	0	6	5	0	65
Iowa City,	1856	Maurice A. H. Jones,	James T. Jones, <i>r.</i>	'85	'08	110	194	304	70	14	20	34	5	12	1	18	8	4	150
Iowa Falls,	1856	Mrs. Hattie S. Ellsworth,	Wm. Hardeastle, <i>r.</i>	'94	'07	105	184	289	15	25	14	39	0	2	0	2	0	1	120
Jackson, Central City,	1891	Reginald F. Blofield,	J. Franklin Smith, <i>r.</i>	'93	'09	17	27	44	6	2	3	5	1	1	0	2	2	0	17
Jewell,	1883	E. G. Clark,	[A. W. Ricker, <i>Chr.</i> ]	'09	'09	11	23	34	6	0	0	0	0	1	6	19	26	0	35
Keck, Odebolt,	1891	Mrs. Clara Traver,	Geo. E. Brown,	'01	'10	13	10	23	5	0	0	0	0	0	3	2	5	0	20
Kelley,	1876	Mrs. J. M. Johnston,				9	18	27	2	0	0	0	0	0	0	0	0	0	20
Kellogg,	1868	Dea. N. H. Day,				9	21	30	11	0	0	0	0	1	4	15	20	0	9
Keokuk,	1854	Dr. Mary O. Hoyt,	George C. Williams,	'78	'06	115	193	308	68	11	7	18	5	4	1	10	0	0	135
Koosauqua,	1844	Mrs. S. W. Manning,	Charles E. Perkins,	'86	'96	40	73	113	22	1	0	1	2	0	2	4	1	5	70
Kingsley,	1886	R. B. Lyle,	Wm. D. Spiker, <i>r.</i>	'99	'07	42	84	126	7	11	1	12	0	2	2	4	8	2	75
Knoxville,	1894	Wm. B. Neifert,	S. J. Geddes, <i>r.</i>	'78	'10	17	48	65	4	0	3	3	3	4	2	9	0	0	42

<sup>a</sup> Williamsburg, R. D. 4.

CHURCHES	SUNDAY SCHOOL		Y. P. S.		BENEFICENCE							SALARIES, VALUES, ETC.							
	Place	Superintendent	Mem.	h	Foreign Miss.	Ed'n	Ch. Bdg'l	Home Miss.	A. M. A.	S. S.	Min. Aid	Other	Total	Home Exp.	Salary, etc.	Ch. Erec.	Ch. Prop.	Inv. Funds	Amt. of Debt
Gaza,	F. W. Grending,		63	h	\$24	\$0	\$0	\$6	\$0	\$0	\$5	\$0	\$35	\$448	†\$550	'96	\$3,000	\$0	\$0
Gem Point,	John W. Walmsley,		20		0	0	0	8	0	0	0	0	8	170	125	'91	*1,200	0	0
Genoa Bluffs,	Chas. Rumpfle,		40		6	0	4	0	0	3	.5	0	18	2,800	600	'70	1,500	0	0
German T'ship,	W. H. Totten,		117		69	0	5	49	15	11	0	0	268	1,109	800	1908	8,000	0	0
Gilbert Station,	Robert Paul,		115		26	0	0	24	0	0	0	0	50	940	750	'70	4,800	0	0
Gilman,	Miss Elizabeth R. Lewis,		45		0	0	0	14	0	0	0	0	14	278	250	'81	*800	0	200
Givin,	A. D. French,		115		95	100	0	104	10	6	0	6	321	1,607	1,000	'81	12,000	0	0
Glenwood,																			
Golden,	J. D. Thomas,		50		0	0	0	22	0	0	0	0	37	550	550	'72	1,000	0	0
Gomer,																			
Good Hope,	Clyde Stauffer,		50		0	0	7	37	0	0	0	0	44	1,372	†700	'78	4,500	0	0
Gowrie,	Mrs. Ann W. Buek,		40		0	0	0	5	0	4	0	0	9	135	200	'00	0	175	0
Grand River,	Dr. J. D. Higley,		45		8	0	0	16	0	0	0	0	24	600	†600	'76	2,700	0	0
Grand View,	Chas. F. Shaffer,		55		0	0	0	0	0	4	0	0	4	181	300	'89	1,400	0	0
Green Island,	A. H. Rice,		60		77	4	2	34	12	5	9	0	143	977	900	'68	4,500	0	0
Green Mountain,	Henry G. Lyman,		668	h	2,932	1007	64	1,273	375	114	41	479	105350	7,331	2,500	'78	60,000	0	9,000
Hampton,	Rev. James Thomson,		193		75	0	10	102	10	18	5	20	240	2,616	1,350	'96	26,000	0	0
Harlan,	E. S. White,		150		186	0	0	89	0	32	0	2010	2,317	2,200	1,200	'81	5,000	0	0
Harmony,	W. J. Speer,		60		0	0	0	0	0	6	0	0	6	500	450	1905	*1,400	0	0
Hartwick,	C. C. Ramland,		100		8	7	6	35	0	8	0	0	64	1,000	800	'75	3,000	0	0
Harvey,	Mrs. S. J. Hill,		30		15	4	0	1	0	47	0	0	67	339	250	'96	*1,200	0	0
Hawarden,	A. Ring,		96		0	0	5	0	16	11	0	0	32	727	900	'84	7,000	0	400
Hickory Grove,																			
Hitenan,	Frank Cameron,		125		0	0	10	10	0	0	0	0	20	928	600	1901	3,550	0	0
Humboldt,	Col. Halgrims,		160		41	0	43	0	0	0	0	0	84	4,555	1,000	1903	20,000	4,400	1,500
Huneston,	I. C. Morford,		84		30	0	0	0	0	0	0	9	30	541	†925	1905	*7,500	0	1,020
Independence,	Miss I. Emma Knight,		66	h	1,045	3	6	26	15	3	1	2	1,101	625	†900	'68	*4,500	0	0
Ionia,	Henry Young,		80		7	0	0	7	0	0	0	0	14	788	600	'93	3,500	0	0
Iowa City,	Chas. H. Weller,		200	m	207	10	17	144	31	11	7	0	427	4,417	1,800	'68	45,000	0	0
Iowa Falls,	Dwight Morgan,		215		115	100	10	140	10	0	0	250	625	2,662	1,200	'65	13,000	0	500
Jackson,	Mrs. H. P. Henderson,		54		10	0	0	25	0	0	0	35	70	223	250	'91	*3,000	0	0
Jewell,	Alpheus Alexander,		79		0	0	0	0	0	0	0	0	0	400	400	'84	*2,500	0	0
Keok,	J. A. Keck,		40		5	0	0	8	5	4	0	4	26	103	225	'91	1,200	0	0
Kelley,	Mrs. Ella Rosenfeld,		35		0	0	0	0	0	0	0	0	0	0	0	'78	*850	0	0
Kellogg,	Mrs. H. H. Day,		30		0	0	0	17	0	0	0	0	17	281	250	'82	2,500	0	0
Keokuk,	C. F. McFarland,		152		154	15	43	230	133	16	0	177	768	3,100	1,600	1908	50,000	2,400	0
Keosauqua,	David Williams,		55		0	0	38	51	12	4	1	100	206	1,327	800	'88	7,500	0	0
Kingsley,	Geo. S. Knowles,		132		21	0	0	0	0	25	13	0	189	2,850	1,200	1908	10,000	0	0
Knoxville,	Luella Lever,		65		0	0	0	0	0	0	0	0	0	750	†900	'96	*3,000	0	0

† Missionary aid to salary. \* No parsonage.

CHURCHES		CLERKS		MINISTERS		MEMBERS						ADMITTED				REMOVED				BAPT.		
City or Town	Org.	Name	Name	Ord.	C'd	Ma.	Fe.	To.	Ab.	C.	L.	To.	Di.	L.	R.	To.	Ad.	Inf.	Fam.			
Lakeside, Clear Lake,	1885	Clark C. Rice,	John T. Marvin, r.	'86		10	16	26	5	0	0	0	0	1	4	6	0	0	12			
Lakeview,	1890	Rufus M. Paine,	[E. B. Palmer, Lic.]	'09		22	49	71	23	0	0	0	0	0	2	0	0	0	50			
LaMoille, Marshalltown, R. 4,	'86	E. H. Buchanan,	Thomas Thompson,	'94		25	42	67	10	0	0	0	1	7	27	35	0	0	42			
Larchwood,	1886	T. B. Martin,	Warren W. Tuttle,	'08		4	12	16	6	8	2	10	0	0	14	14	5	0	25			
Lawler,	1871	Mrs. Edna Murray,	Charles F. Fisher,	'01		57	155	212	0	6	5	11	0	5	0	5	2	2	50			
Le Mars,	1871	Guy T. Struble,	B. F. Myers, r.	'96		42	103	145	10	4	14	0	0	6	0	6	0	0	100			
Lewis,	1865	Mrs. Luella M. Cotton,	[A. W. Rieker, Chr.]	'09		7	19	26	7	0	0	0	0	0	0	0	0	0	25			
Lincoln, Ellsworth,	1888	Miss E. Kniekerboeker,	Henry C. Rosenberger, r.	'71		23	37	60	12	0	0	0	0	2	0	2	0	1	15			
Linn Grove, Bondurant,	1893	W. S. Fairchild,		'07		16	43	59	23	9	5	14	2	2	0	4	3	6	29			
Little Rock,	1893	Miss Freda M. Green,		'00		30	40	70	0	0	0	0	5	0	0	5	0	0	30			
Long Creek, Ainsworth, R. 3,	'46	Thomas Anwyl,	Thomas P. Jenkins,	'00		2	5	7	0	0	0	0	0	0	0	1	0	3	9			
Luzerne,	1899	Mrs. Marie Chess,	Anton Pauli,	'94		80	177	257	19	13	6	19	3	0	3	6	4	2	225			
Lyons,	1839	Miss Carrie W. Austin,	Chas. A. Riley,	'97		62	167	229	97	2	0	2	3	2	9	14	0	0	150			
McGregor,	1857	Mrs. Ellen A. Gilchrist,	Samuel T. Kidder,	'78		19	44	63	7	0	0	0	1	1	0	2	0	0	50			
Melntire,	1868	Mrs. R. S. Beebe,	S. J. Huffman,	'95		16	19	35	8	4	0	4	0	2	0	2	1	0	15			
Madison Co., 1st, Hebron,	1884	Mrs. John Thomas,	[Paris E. Wells, Lic.]	'09		15	21	36	0	0	0	0	0	0	0	0	0	0	14			
" "	1901	Mrs. O. E. Beach,	[Paris E. Wells, Lic.]	'09		34	47	81	0	1	6	7	1	2	0	3	0	0	35			
" "	1855	Mrs. Ada M. Dewell,		'98		63	131	194	30	0	5	5	0	5	0	6	0	0	125			
Magnolia,	1856	E. B. Stiles,	J. Frank Moore,	'91		31	69	100	22	3	0	3	0	6	31	6	0	0	70			
Manchester,	1858	Henry Moses,	Ira O. Mallory, r.	'06		66	191	257	39	58	13	71	5	9	0	14	39	15	125			
Manson,	1843	Miss Lulu B. Hinman,	W. D. Lewis, r.	'03		49	114	163	32	2	3	5	1	7	0	8	0	1	64			
Maquoketa,	1848	Mrs. Louise G. Parkhurst,	J. Jasper Jones, r.	'79		116	231	347	40	84	9	93	4	5	2	11	49	11	150			
Marion,	1868	Harry W. Jennings,	Lemon B. Hix,	'97		188	331	519	69	32	22	54	3	21	13	37	25	5	350			
Marshalltown,	1858	Horton C. Jemison,	Chas. E. Tower,	'76		35	63	98	13	0	4	4	2	7	5	14	0	1	100			
Mason City, Plymouth,	1909	Mrs. Wm. Carter,	A. W. Wiggins, r.	'90		34	63	97	16	5	8	13	3	2	8	13	2	0	95			
" "	1879	Miss Belle Pearson,	John M. Turner, r.	'00		82	75	157	0	11	0	11	0	3	0	3	0	25	175			
Milford,	1888	Mrs. Geo. P. Woods,	Peter J. Thiel,	'85		97	106	203	44	14	4	18	3	4	8	15	11	0	80			
Minden,	1890	Leonard Koch,	Pliny H. Fisk,	'99		17	60	77	11	11	0	11	2	3	0	5	4	4	89			
Mitchell,	1857	Mrs. Cara M. Bamford,	Burton H. Cheney,	'93		47	124	171	43	4	1	5	4	4	0	8	1	4	127			
Mitchellville,	1878	Joseph W. Pritchard,	Merle A. Breed, r.	'89		23	76	99	29	5	0	5	1	7	0	8	4	0	50			
Monona,	1855	Miss Florence Frink,	Daniel W. Blakely,	'09		3	13	16	0	0	1	1	0	0	2	2	0	0	25			
Monticello,	1860	Miss Mary I. Jarman,	[James A. Merritt, Lic.]	'72		47	128	175	13	5	3	8	0	1	3	4	1	0	50			
Montour,	1855	Mrs. C. P. Poyneer,	William P. Begg, r.	'87		22	48	70	13	5	3	9	5	112	0	117	0	1	150			
Mount Pleasant,	1887	Mrs. Ida V. Skinner,	Arthur S. Henderson,	'95		61	90	151	0	9	0	9	1	2	0	0	1	0	65			
Mount Pleasant,	1841		Carl A. Defenders,	'03		28	75	103	1	81	44	125	1	2	19	22	0	2	65			
Moville,	1885	W. E. Hall,	W. Howard Thomlinson, r.	'99		58	130	188	10	2	4	6	2	6	76	84	0	4	200			
Muscataine, 1st,	1840	Miss Laura E. Bilkey,	H. H. Burch,	'99		58	130	188	10	2	4	6	2	6	76	84	0	4	200			
" "	1873	Henry Schroeder,																				
" "	1909	Oliver L. Pyeatt,																				
" "	1876	Dea. S. D. French,																				
Nashua,																						

b 601 Bismarck.

a Winterset.



CHURCHES	SUNDAY SCHOOL	BENEFICENCE					SALARIES, VALUES, ETC.									
		Y.P.S. Mem.	Foreign Miss.	Ed'n Bdg	Ch. Home Miss.	A.M. A.	S. S.	Min. Aid	Other	Total	Home Exp.	Salary, etc.	Ch. Value of Prop.	Inv. Funds	Amt. of Debt	
Lakeside,	Chas. J. Haunstreet,	47	0	0	0	0	0	0	0	0	0	\$300	'90	\$2,100	\$0	0
Lakeview,	A. H. Kelch,	55	0	0	0	18	12	0	4	0	0	485	'92	3,000	0	0
LaMoille,	J. O. Bisette,	60	16	0	0	22	5	0	0	0	0	593	'87	4,000	0	0
Larchwood,	N. E. Gilman,	83	0	0	0	24	0	0	0	0	0	3,800	1909	7,000	0	0
Lawler,	Mrs. W. Chandler,	15	0	0	0	0	0	0	0	0	0	273	'71	*1,200	0	0
Le Mars,	Rev. C. F. Fisher,	70	35	80	0	50	9	5	0	0	0	1,800	'89	*12,500	0	0
Lewis,	Frank Bennett,	87	20	62	5	65	5	5	5	0	0	1,115	'65	3,000	0	0
Lincoln,	Mrs. Lizzie Talcott,	40	0	0	0	0	0	0	0	0	0	200	'88	*1,000	0	0
Linn Grove,	W. S. Fairchild,	45	0	0	0	22	0	6	0	0	48	396	'91	1,200	0	0
Little Rock,	Ben C. Abben, jr.,	40	30	0	2	22	0	0	0	0	0	354	'93	4,000	0	180
Long Creek,	William Williams,	63	0	4	5	10	0	7	0	0	0	700	'88	5,000	0	0
Luzerne,	Rev. Anton Pault,	18	0	0	0	7	0	0	0	0	0	40	1900	0	0	0
Lyons,	C. A. Buechner,	198	16	89	10	42	16	21	0	0	54	1,729	'60	11,000	0	0
McGregor,	Asabel Chapin,	145	28	153	0	91	156	17	6	0	0	1,800	'67	18,000	0	0
McIntire,	R. J. Loekie,	49	0	6	0	10	0	3	0	0	0	325	'94	2,000	0	0
Madison Co., Ist,	Mrs. John Thomas,	40	0	0	0	0	0	0	0	0	0	200	'81	*750	0	0
" Fel.,	Elmer Cameron,	40	0	0	0	0	0	0	0	0	0	200	1905	*2,600	0	0
" Magnolia,	W. C. Dewell,	60	19	20	0	40	0	0	0	0	0	466	'76	3,000	0	0
Manchester,	N. H. Hyde,	139	12	148	0	175	30	18	0	0	0	2,905	1900	14,000	0	0
Manson,	Dr. Henry Young,	100	40	25	0	10	0	0	0	0	47	1,200	1900	12,000	0	0
Maquoketa,	Chas. O. Webster,	202	40	107	2	116	30	20	1	23	301	2,515	'78	*10,000	2,000	0
Marion,	G. W. Toms,	170	25	0	0	0	0	0	0	0	0	0	'77	20,000	0	0
Marshalltown,	Dr. Geo. M. Johnson,	200	21	197	5	160	10	35	9	600	1,017	4,068	'70	8,000	500	0
Mason City,	Dr. Fred Alberts,	350	55	215	13	187	90	41	200	0	781	3,736	'98	50,000	4,000	0
" Plymouth,	Mrs. L. W. Tyler,	28	10	0	0	0	0	0	0	0	0	0	0	0	0	0
" Miles,	A. von Oveu,	50	23	30	0	17	0	9	0	10	66	1,049	'85	5,000	0	0
Milford,	J. E. Knudson,	100	0	11	0	26	0	7	6	30	85	1,216	'91	6,000	0	0
Minden,	Rev. P. J. Thiel,	100	46	34	40	160	40	10	5	10	309	1,500	1901	6,000	0	300
Mitchell,	Mrs. Sarah Helms,	41	0	0	0	15	0	0	0	0	15	328	'68	3,000	0	0
Mitchellville,	John A. Edmundson,	134	30	23	9	14	15	8	0	21	98	956	1903	11,000	0	0
Monona,	Miss Flora E. Davis,	135	0	14	0	9	8	7	9	0	52	1,008	'65	6,000	87	0
Monticello,	John A. Dautrick,	113	21	180	5	40	75	40	17	7	539	1,780	1901	20,500	0	0
Montour,	R. E. Austin, jr.,	75	25	60	3	14	40	31	11	0	230	850	'67	3,800	0	0
Moorland,	L. D. Taylor,	25	0	0	0	10	0	0	0	0	10	124	'88	*1,000	0	0
Mount Pleasant,	W. E. Hall,	80	0	8	0	27	6	0	9	0	58	953	'96	4,000	0	0
Moville,	Fred Ziegler,	80	24	138	0	250	133	0	0	0	521	3,500	1907	*65,000	0	2,250
Muscataine, Ist,	Rev. Carl A. Dettmers,	90	50	23	10	5	27	0	25	0	101	1,400	'91	17,000	0	0
" Germantown,	Alice H. Mulford,	170	30	10	0	52	0	9	0	38	109	756	1907	9,000	0	122
" Mulford,	J. W. Cagley,	202	65	15	0	34	0	15	0	25	84	1,847	'70	6,500	0	0

† Missionary aid to salary. \* No parsonage.

CHURCHES		CLERKS		MINISTERS		MEMBERS				ADMITTED			REMOVED			BAPT.			
City or Town	Org.	Name	Name	Ord.	C'd	Ma.	Fe.	To.	Ab.	C.	L.	To.	Di.	L.	R.	To.	Ad.	Inf.	Fam.
Nevinsville,	1854					9	11	20											
Newburg,	1880	Mrs. A. A. Palmer,	Henry L. Wissler,	'88	'08	20	23	43	6	1	0	1	0	1	0	1	1	0	24
Newell,	1871	Mrs. W. G. Davis,	Arthur E. Prior,	'95	'09	63	102	165	14	4	5	9	1	4	19	24	4	0	98
New Hampton, Ist,	1858	W. A. Smith,	Joseph Toms,	'07	'09	46	79	125	30	2	2	4	1	0	0	1	0	2	100
" German,	1873					28	32	60											
Newton,	1856	John Cross,	A. B. Appleby, r.	'93	'04	152	271	423	70	13	6	19	8	12	8	28	6	1	173
Newtonville, Coggon, R. 3,	1891	O. C. Sauer,	[Charles V. Janholm, Lic.]	'09	'14	19	33	2	2	8	0	8	1	0	1	2	0	0	16
Nilesville, Chas. City, R. 1,	1893	Mrs. Anna Nicholson,	Mark Williams,	'92	'09	17	28	45	0	0	0	0	0	0	0	0	0	0	23
Nora Springs,	1857	Mrs. H. C. Hamilton,				12	53	65	14	0	0	0	2	3	0	5	0	0	33
Oakland,	1881	F. A. Nash,	B. J. Rhodes,	'04	'09	41	86	127	0	5	6	11	0	10	31	41	4	0	55
Oakeyeddan,	1888	Mrs. C. L. Buchman,	[Fred Rawlinson, U. B.]	'03	'09	15	34	49	0	0	6	6	0	0	0	0	0	0	45
Ogden,	1869	Mrs. Eliz'th C. Sylvester,				13	29	42	5	2	2	4	1	4	0	5	0	0	32
Old Man's Creek, <sup>a</sup>	1846	Dea. Owen R. Williams,				22	43	65	12	0	0	0	1	11	0	12	0	0	25
Olds,	1854	Mrs. Elmer Reed,				31	43	74	0	1	1	2	1	0	0	1	1	1	22
Onawa,	1858	James I. Karr,	Vinton Lee, r.	'00	'08	95	170	265	13	54	13	67	3	7	0	10	35	4	105
Orchard,	1877	Miss Jennie E. Lee,	Mark W. Williams,	'92	'09	6	12	18	4	0	3	3	0	4	0	4	0	0	34
Orient,	1881	Dea. Benj. T. Jenkins,				24	60	84	25	0	3	3	3	3	0	7	0	0	41
Osgage,	1858	Miss Bird Stacy,	Herbert O. Allen,	'86	'06	134	270	404	100	13	1	14	5	5	0	10	5	4	175
Oskaloosa,	1844	R. L. Turner,	James B. Adkins,	'88	'08	70	138	208	45	12	13	25	7	4	8	19	7	10	75
Osterdock,	1904	Mrs. Ella C. Morse,				3	2	5	0	0	0	0	0	1	0	1	0	0	1
Otho,	1855	Mrs. Geo. D. Hart,	{ Charles A. Chambers, r. { Francis Fawkes, p. em.	'93	'09	59	87	146	41	16	0	16	1	4	0	5	13	5	90
Oto,	1896	Mrs. W. B. Brazell,				7	17	24	15	0	0	0	0	4	0	4	0	0	30
Ottumwa, Ist, 413 N. Market,	46	F. F. Bridgeman,	Robert J. Locke,	'02	'07	117	257	374	60	14	6	20	3	8	0	11	0	0	200
" Plymouth,	1883	Jesse N. Skinner,	Francis A. Zieckfoose,	'93	'07	123	204	327	21	54	14	74	1	5	19	25	21	8	300
" Swedish,	1880	Oscar A. Anderson,	[Henry E. Ek, S. M.]	'06	'09	33	42	75	0	14	0	14	2	4	0	6	0	2	52
Parkersburg,	1869	Dr. M. W. Warner,	Wm. B. Pardun, r.	'09	'09	15	35	50	3	0	2	2	0	2	8	10	1	1	47
Percival,	1861					29	54	83											
Perry,	1883	Mrs. Mary Henness,	Benj. W. Burleigh,	'96	'08	41	96	137	34	0	7	7	1	8	0	9	0	1	60
Peterson,	1882	Dr. A. S. Chatterton,	Charles G. Oxley,	'93	'07	15	48	63	3	1	1	2	0	1	0	1	1	0	50
Pioneer,	1896					8	10	18											
Pleasant Grove,	1881					9	8	17											
Pleasant Prairie, <sup>b</sup>	1886	Mrs. John Braden,	Thos. B. Couchman,	'01	'08	17	18	35	0	2	1	3	0	1	0	1	2	0	16
Polk,	1858	Mrs. Tenar Leitchy,	James H. Mintier,	'89	'04	25	42	67	8	1	0	1	1	2	6	9	1	2	50
Popjoy,	1895																		
Postville,	1856	Miss Margaret Mitchell,	Frank W. Pease, r.	'89	'06	35	102	137	43	1	2	3	2	2	0	4	0	0	85
Prairie City,	1868					14	46	60											
Preston,	1854	Frank Wells,	Edward R. McCorkle, r.	'95	'08	23	56	79	0	5	6	11	2	0	0	2	5	0	50
Pringhar,	1888	George Ward,	Lucius M. Pierce,	'87	'07	55	121	176	25	1	12	13	0	0	0	0	0	0	114
Prospect Grove, Mo.,	1865					14	28	42											

<sup>b</sup> Independence.

<sup>a</sup> Iowa City, R. D. 2.

CHURCHES	SUNDAY SCHOOL		BENEFICENCE						SALARIES, VALUES, ETC.										
	Place	Superintendent	Mem.	Y. P. S. Mem.	Foreign Miss.	Ed'n	Ch. Bdg	Home Miss.	A. M. A.	S. S.	Min. Aid	Other	Total	Home Exp.	Salary, etc.	Ch. Value of Prop.	Inv. Funds	Amt. of Debt	
Nevinsville,			42	0	16	0	0	20	7	8	2	57	110	356	250	'96	*3,500	0	
Newburg,			128	35	309	35	28	211	28	17	13	63	704	1,349	1,000	1903	11,000	0	
Newell,			140	20	66	9	0	74	23	3	0	5	180	1,400	1,000	'84	8,000	0	
N. Hampton, 1st,	German,																		
Newton,			242	75	733	26	128	164	214	10	32	31	1,338	2,927	1,320	'91	20,000	0	
Newtonville,			50	0	15	0	0	13	0	0	0	0	28	200	'91	1,600	0	0	
Nilesville,		h	108	34	2	0	0	7	0	0	0	0	9	335	266	'93	*1,500	0	
Nora Springs,			50	18	1	1	1	10	1	8	0	9	31	531	'88	3,600	0	0	
Oakland,			100	65	15	0	0	22	0	13	0	14	64	1,300	800	'94	8,000	0	
Ocheyedan,			39	15	0	0	0	0	0	0	0	2	2	300	300	'93	*1,700	0	
Ogden,			35	0	52	1	2	47	5	1	0	30	138	651	*600	'95	5,000	0	
Old Man's Creek,			50	0	37	1	2	19	2	1	0	0	62	475	'72	2,900	0	0	
Olds,			75	0	38	0	5	43	98	0	0	61	245	854	700	1902	6,000	0	
Onawa,			217	65	100	0	12	60	10	9	6	15	212	2,000	1,200	1901	15,000	0	
Orchard,			51	17	5	0	4	4	0	2	0	40	50	306	166	1903	6,000	0	
Orient,			58	0	5	0	0	25	0	0	0	0	30	493	400	'84	3,000	0	
Osage,			175	50	291	15	25	202	96	20	13	524	1,186	2,900	1,500	1901	40,000	0	
Oskaloosa,			95	0	68	24	10	42	28	12	11	19	214	2,414	1,400	'57	*12,000	0	
Osterdock,			20	0	0	0	0	0	0	0	0	4	4	60	50		0	0	
Oto,			134	51	93	0	0	43	25	18	0	20	199	1,177	800	'83	4,600	0	
Oto,			65	31	0	0	0	0	0	0	0	0	0	0	0	'98	*3,000	0	
Ottumwa, 1st,			155	25	132	56	21	294	57	36	30	154	779	3,483	0	'76	*25,000	0	
" Plymouth,			200	70	24	0	0	55	6	8	0	50	143	2,388	1,200	'96	*8,000	0	
" Sved.,			48	30	0	0	0	0	0	0	0	22	22	1,520	780	'95	*12,300	0	
Parkersburg,			44	30	0	0	0	30	0	0	0	0	30	700	700	'69	*4,000	100	
Percival,			134	35	115	0	6	100	37	0	0	72	330	2,243	1,200	1904	*14,226	0	
Perry,			95	25	15	20	9	26	1	5	0	8	84	783	800	'82	5,000	0	
Peterson,																			
Pioneer,																			
Pleasant Grove,			35	0	5	0	0	11	10	0	0	0	26	200	170	'86	*800	0	
Pleasant Prairie,		h	95	23	19	0	0	7	5	6	45	0	76	703	500	1904	4,500	248	
Polk,																			
Popejoy,			180	40	57	0	0	47	24	10	9	105	252	1,321	900	'70	9,000	0	
Postville,																			
Prairie City,																			
Preston,			85	0	25	0	6	55	0	6	4	4	100	1,115	800	'89	5,500	0	
Pringhar,			140	0	6	3	0	35	7	9	0	42	102	6,192	1,200	'90	13,500	0	
Prospect Grove,																			

† Missionary aid to salary. \* No parsonage.

a Winthrop, R. D. 3.

CHURCHES		CLERKS		MINISTERS		MEMBERS						ADMITTED			REMOVED			BAPT.	
City or Town	Org.	Name	Name	Ord.	C'd	Ma.	Fe.	To.	Ab.	C.	L.	To.	Di.	L.	R.	To.	Ad.	Inf.	Fam.
Quasqueton,	1853	Mrs. W. L. Gemmell,	[Chas. V. Lannholm, Lic.]	'09		11	36	47	9	0	1	1	0	1	14	15	0	0	29
Red Oak, 711 Reed st.,	1870	Oliver P. Worsley,	Geo. E. Ladd, r.	'07		55	151	206	36	8	6	14	2	5	10	17	0	0	138
Reinbeck,	1877	Mrs. F. J. Wilkison,	Archibald W. Sindon,	'01		92	158	250	54	12	4	16	1	10	1	13	0	5	200
Riceville,	1858	Mrs. Laura DuBois,	S. J. Huffman,	'09		45	90	135	20	5	0	5	1	1	33	35	5	2	150
Rockford,	1858	Miss Esther Lorenz,	Harley R. Core,	'05		08	42	111	153	70	2	2	4	3	0	0	3	2	0
Rock Rapids,	1878	Olaf Olson,				45	87	132	0	1	3	4	0	4	0	4	1	9	55
Rockwell,	1873	Harley E. Brown,	Levi D. Blandford, r.	'01		08	87	102	189	18	7	5	12	0	0	2	2	3	80
Rowan,	1893	E. K. Inman,	V. Albert Carlton, r.	'06		06	33	61	14	0	0	0	0	0	0	0	0	0	6
Runnells,	1890	Mrs. Fleming Evans,	[H. M. Peterson, Bapt.]	'06		09	15	49	64	5	4	0	4	2	0	3	2	0	54
Sabula,	1893	Mrs. M. E. Kern,				12	30	42		4	0	4	0	0	0	7	0	0	100
Salem,	1845		William T. Butcher,	'06		07	122	162	284	59	29	0	29	2	4	0	6	20	5
Saratoga,	1853	Mrs. Myrtle B. Evans,				5	8	13											125
Sergeant's Bluff,	1891																		
Sheldon,	1876																		
Shell Rock,	1872	Harry L. Logan,	C. Milton Westlake, r.	'08		08	58	135	193	10	2	3	5	1	11	5	17	1	140
Shenandoah,	1891	Carrie Conn,	James J. Watson, r.	'95		08	20	59	79	2	19	6	25	0	0	0	11	7	44
Sherrill, Durango, R. D. 34,	1877	Dr. Leroy W. Lewis,	William J. Turner,	'88		08	85	149	234	29	7	7	14	7	0	14	6	3	88
Sibley,	1849	Henry Franz,	Geo. Hein,	'04		06	27	32	59	4	0	0	0	0	0	0	0	0	31
Silver Creek, Galva, R. D. 1,	1872	Chas. R. Young,	W. Alvin Schwimley, r.	'95		07	85	138	223	32	8	9	17	3	6	0	9	6	115
Sioux Rapids, 1st,	1886	John A. Collins,	Geo. E. Brown,	'01		10	19	21	40	1	0	0	0	0	0	0	0	0	50
" Mayflower,	1857	Howard P. Guiney,	Wallace M. Short,	'06		10	162	374	536	185	2	6	8	4	31	35	70	0	175
" Riverside,	1887	William Foulke,	Edgar C. Wolcott, r.	'06		07	80	151	231	23	17	16	31	3	10	6	19	16	215
Sioux Rapids,	1892	Mrs. B. F. Trowl,	[William Wilson, Lic.]	'09		09	6	13	19	0	0	1	1	0	0	0	0	0	50
Sloan,	1875	Mrs. Susan D. Parker,	C. H. Van Auken,	'06		10	42	76	118	26	1	4	5	0	10	2	12	1	80
Somers, Mizpah, Callender,	1879	Mrs. A. L. Calderhead,	Willard J. Frost,	'92		09	43	99	142	31	5	12	17	1	5	0	6	4	100
Spencer,	1897	Mrs. R. W. Tripp,	Byron W. Northrop,	'02		09	6	5	11	0	1	0	1	0	0	0	0	1	20
Steamboat Rock,	1872	J. F. Constant,	John O. Thrush,	'88		10	132	258	390	58	111	14	125	2	12	17	31	70	200
Stillwater, Osage,	1897	Mrs. J. V. Bass,	[Fred G. Waugelin, Lic.]	'10		7	28	35	4	3	3	6	0	0	9	9	3	1	30
Strawberry Point,	1894	Miss Janie Dickson,	Mark Williams,	'92		09	14	23	37	14	0	1	1	1	2	1	4	0	20
Stuart,	1872	N. A. Simmons,	O. M. Van Swearingen, r.	'76		07	23	84	107	28	8	0	8	2	3	0	5	5	4
Tabor,	1871	F. E. Ball,	Walter A. Briggs,	'94		06	65	129	194	39	4	3	7	1	10	0	11	4	125
Templeton,	1852	Mrs. Edith Hunter,	John W. Ferner,	'76		04	229	316	545	130	54	18	72	2	21	1	24	53	7
Thompson,	1876	W. J. Davis,				7	2	9	0	0	0	0	0	0	0	0	0	0	12
Toledo,	1895		William H. Robson,	'10		09	25	54	79	26	0	6	6	1	0	0	1	0	40
Traer,	1854	G. Herbert Struble,				128	186	314	35	1	1	2	3	11	0	14	1	5	150
Treynor,	1901	August Dammrow,	Jacob Fath, r.	'83		04	34	31	65	0	0	0	0	0	0	3	0	11	84
Tripoli,	1900	Miss Anna B. Chapman,	Richard K. Chapman, r.	'89		09	9	21	30	2	0	5	5	0	0	0	0	0	45
Union,	1871	C. E. Lawrence,	Henry J. Wilkins, r.	'93		09	48	74	122	26	29	8	37	1	2	32	35	29	0
Valley Junction,	1895	Mrs. Helen Tracy,	George O. Thompson,	'89		08	14	44	58	16	0	4	4	2	3	5	0	2	50

CHURCHES	SUNDAY SCHOOL		BENEFICENCE							SALARIES, VALUES, ETC.									
	Place	Superintendent	Y. P. S. Mem.	Foreign Miss.	Ed'n	Ch. B'dg	Home Miss.	A. M. A.	S. S. Atd	Min. Atd	Other	Total	Home Exp.	Salary, etc.	Ch. Erec.	Value of Ch. Prop.	Inv. Funds	Am't of Debt	
Quasqueton,	Elmer Jewett,		65	0	\$9	\$0	\$6	\$0	\$3	\$0	\$0	\$18	\$420	\$400	'55	\$3,000	\$0	\$0	
Red Oak,	Rev. Geo. E. Ladd,		96	25	232	14	277	116	3	1	40	708	1,925	1,200	'74	1,400	0	0	
Reinbeck,	J. R. Stewart,		180	63	54	0	70	0	7	6	11	148	2,251	1,100	1904	23,500	0	6,500	
Riceville,	John Servoss,		150	35	0	0	0	0	0	0	0	0	700	700	1902	*13,000	0	0	
Rockford,	Miss Elsie Trigg,		80	0	3	3	13	5	14	0	10	51	1,700	850	'83	9,000	0	0	
Rock Rapids,	H. B. Howell,		145	35	0	0	0	0	0	11	37	48	1,116	1,000	'82	4,000	0	0	
Rockwell,	E. E. McEwen,		70	38	0	0	0	0	0	0	0	11	1,260	900	'79	6,000	0	0	
Rodney,	E. K. Inman,		70	0	0	0	6	0	0	0	0	11	175	200	'93	*2,500	0	0	
Rowan,	Edgar Bingham,	h	125	0	43	0	29	4	5	4	0	90	1,074	700	'90	3,500	0	0	
Runnells,	G. G. Brown,		60	15	0	0	25	0	0	0	0	25	400	400	'93	2,500	0	0	
Sabula,	Chas. A. Stevens,		151	77	162	13	36	146	6	5	4	540	1,912	1,000	'89	5,000	0	0	
Saratoga,																			
Sergeant's Bluff,																			
Sheldon,	F. H. Wilsey,		160	60	423	28	46	84	17	10	100	952	2,499	1,350	1901	*17,000	0	0	
Shell Rock,	Chas. Austin,		66	60	0	0	0	0	0	0	0	0	756	600	'93	7,500	500	0	
Shenandoah,	J. C. Webster,	h	165	47	200	10	34	88	93	5	39	469	2,367	1,400	'77	10,000	0	0	
Sherrill,	Rev. Geo. Hein,		38	0	9	0	0	14	2	0	7	32	335	320	'68	2,000	0	0	
Sibley,	Walter Barber,		125	75	113	5	36	94	25	11	0	284	2,308	1,200	'99	15,500	0	0	
Silver Creek,	William J. Ford,		35	20	15	0	1	5	8	1	0	35	142	375	'91	1,800	0	0	
Sioux City, 1st,	E. A. Fields,		190	30	0	0	0	629	0	0	159	788	4,650	3,000	'91	*60,000	0	900	
" Mayflower,	H. P. Robinson,		267	65	0	2	5	78	3	4	35	129	3,200	1,500	'87	*10,000	0	0	
" Riverside,	William Wilson,		55	0	5	0	0	0	0	0	0	5	700	700	1903	4,875	0	0	
Sioux Rapids,	W. J. Hunt,		138	29	23	0	8	44	15	8	30	128	1,398	1,000	'82	4,000	0	0	
Sloan,	J. W. Whitten,	h	100	25	82	9	13	75	25	5	25	239	1,456	900	'87	5,300	593	0	
Somers,	Mrs. Gertrude Brayton,		40	0	0	0	7	11	0	0	0	18	335	160	'97	*2,700	0	400	
Spencer,	Harry E. Glover,		275	40	97	0	20	150	35	21	0	323	2,118	1,500	'92	25,000	0	1,400	
Steamboat Rock,	Mrs. Ella Hughes,		57	33	2	0	0	20	0	6	0	153	610	4,500	'67	3,300	0	0	
Stillwater,	George Newberry,		25	0	0	0	0	0	3	0	0	3	266	266	'98	*1,500	0	0	
Strawberry Pt.,	Parke Buckley,		94	30	24	0	6	8	0	0	0	0	38	1,105	'83	4,000	0	0	
Stuart,	A. C. Curtis,	h	120	33	75	357	12	84	26	10	81	645	2,579	1,000	1903	13,500	0	600	
Tabor,	Rev. John W. Ferner,		258	39	181	7	0	168	40	16	96	508	2,250	1,300	'75	28,000	0	1,000	
Templeton,			0	0	0	0	0	0	0	0	0	0	0	0	0	*3,000	0	0	
Thompson,																			
Toledo,	Rev. W. H. Robson,		47	0	8	0	11	44	4	7	2	80	938	900	'96	*16,000	0	1,270	
Traer,	B. Frank Thomas,		225	40	346	25	22	187	70	32	15	727	3,953	1,500	1900	25,000	0	0	
Treynor,	Wm. Strohbehn,		40	19	19	32	0	25	2	0	11	91	800	600	1901	4,000	0	0	
Tripoli,	L. J. Smith,		60	50	5	0	20	50	0	0	0	75	561	460	'82	3,000	0	0	
Union,	Mrs. Cora E. Chapin,		100	0	0	0	0	20	0	17	0	37	900	900	1908	10,000	0	0	
Valley Junction,	Mrs. May Moberly,		70	40	0	0	0	0	0	0	0	0	1,300	1,000	1908	*3,500	0	250	

† Missionary aid to salary. \* No parsonage.

CHURCHES		CLERKS		MINISTERS		MEMBERS			ADMITTED			REMOVED			BAPT.				
City or Town	Org.	Name	Name	Ord.	C'd	Ma.	Fe.	To.	Ab.	C.	L.	To.	Di.	L.	R.	To.	Ad.	Inf.	Fam.
Van Cleve,	1870	Miss G. M. Trumbull,	La Roy S. Hand, r.	'68	'08	18	24	42	6	1	1	2	0	4	2	6	0	1	30
Victor,	1883	Miss Mary A. Whitworth,	Carl W. Hempstead, r.	'03	'08	16	54	70	10	3	2	5	2	5	0	7	0	4	50
Vining,	1893	Joseph Soucek,	Anton Paulu,	'94	'94	12	16	28	0	4	0	4	0	3	0	3	0	5	16
Wall Lake,	1893			'01	'07	36	29	65	10	3	0	3	0	0	0	0	0	0	40
Washata,	1886	Vernon V. Keck,	W. E. Sauerman,	'98	'06	137	267	404	48	24	30	54	1	22	0	23	14	4	350
Waterloo, 1st,	1856	J. O. Stevenson,	Walter H. Rollins, i.	'90	'09	19	25	44	2	2	6	8	0	24	40	64	2	0	75
Waterloo, Union,	1907	Martin A. Parker,	Lee A. Brink,	'08	'08	38	107	145	30	0	3	3	3	0	0	3	0	1	80
"	1874	Mrs. Anna Husband,	Warren W. Tuttle,	'04	'08	45	88	133	12	6	4	10	3	13	16	32	1	0	100
Waucoma,	1865	W. J. Taylor,	Albert R. Rice,	'81	'05	20	24	44	18	1	0	1	0	7	0	7	0	0	20
Waverly,	1889	Wm. Morse,	Horace D. Herr,	'81	'05	20	24	44	18	1	0	1	0	7	0	7	0	0	30
Weaver, Pioneer,	1866	Marsh J. Herrick,	David M. Lower, r.	'99	'07	23	39	62	24	0	0	0	1	1	0	2	0	0	30
Webster,	1855	Frank E. Landers,		'97	'08	17	21	38	0	1	0	1	0	0	0	4	0	0	20
Webster City,	1886	Ole K. Flou,	Charles E. Nelson,	'10	'13	39	52	5	0	4	4	1	2	0	0	3	0	1	26
Wesley, 1st, Scand.,	1884	Paul R. Ramp,	[D. W. Phillips, M. E.]	'08	'08	13	26	39	11	0	0	0	0	0	0	0	0	0	72
West Burlington,	1898	Mrs. B. H. Van Vleck,	John James, r.	'07	'07	57	117	174	45	3	2	5	0	3	0	3	0	0	75
Westfield,	1892	Mrs. E. M. Cassidy,	A. R. Heaps,	'07	'07	55	72	127	0	0	3	3	4	4	18	26	0	0	45
Whiting,	1858	H. Williams,		'99	'10	75	117	192	40	5	0	5	1	6	3	10	2	0	69
Williamsburg,	1865	Mrs. Hattie Brintnal,	Burton H. Cheney, r.	'87	'03	41	46	87	0	0	0	0	0	2	8	10	0	3	45
Winthrop,	1865	Miss Floy P. McElroy,	Robert F. Lavender, r.	'87	'03	41	46	87	0	0	0	0	0	2	8	10	0	3	45
Wittensberg, Newton, R. D. 5,	1899	Mrs. Maybel Henn,	[Asa Lillie, <i>Meth.</i> ]	'09	'09	5	7	12	2	0	0	0	1	0	0	1	0	0	23

MINISTERS: Pastors installed by council, 6; pastors recognized by council, 76; pastors otherwise, 123; supplying churches, 13. Total, 218. Without charge, 130. Total number of ministers, 348.

MEMBERSHIP: No. of males, 12,975; No. of females, 24,173. Total, 37,148. Absent, 5,319. Additions, — on confession, 2,073; by letter, 1,157. Total, 3,230. Removals, — death, 358; dismissal, 1,316; revision, 1,272. Total, 2,946.

CONTRIBUTIONS: No. of churches contributing, 229. Foreign Missions, \$18,266; Education, \$113,566; Church Building, \$2,416; Home Missions, \$15,057; American Missionary Association, \$4,149; Sunday Schools, \$1,969; Ministerial Aid, \$2,072; Other, \$25,067. Total, \$182,562.

NAME OF STATE ORGANIZATION: GENERAL CONGREGATIONAL ASSOCIATION OF IOWA.

NAMES OF CHURCHES ADDED: Mason City, Plymouth; Muscatine, Mulford.

NAMES OF CHURCHES CHANGED: Davenport, Bethlehem, to Davenport, Berea.

NAMES OF CHURCHES DROPPED: Agency; Davenport, German; Elma; Grant; Grant Center; Greenville; Hinsdale; Hutchins; Mingo; Mondamin; Owen's Center; Owen Grove; Portland; South Herdland; Terril; Wesley, 2d.

CHURCHES: *Supplied by*, — Pastors installed by council, 7; pastors recognized by council, 67; pastors otherwise, 121; licentiates, 16; supplies, 16; vacant, 66. Total, 293.

CHURCHES	- SUNDAY SCHOOL		Y. P. S.		BENEFICENCE					SALARIES, VALUES, ETC.							
	Place	Superintendent	Mem.	Mem.	Foreign Miss.	Ed'n Bdg	Ch. Home Miss.	A. M. A.	S. S.	Min. Aid	Other	Total	Home Exp.	Salary, etc.	Ch. Value of Prop.	Inv. Funds	Amt. of Debt
Van Cleve,		Mrs. Geo. Appel,	h	100	\$10	\$0	\$25	\$6	\$6	\$0	\$0	\$47	\$600	\$550	'78	\$3,700	\$0
Victor,		Mrs. Nora Jacobs,		65	67	0	56	16	5	1	15	166	905	700	'75	5,000	0
Vining,		Mrs. Anton Paul,		36	0	0	13	0	0	0	0	13	76	†518	'93	1,800	0
Wall Lake,																	
Washta,		W. G. Hartman,		80	32	7	10	0	52	0	160	261	880	720	'86	2,550	0
Waterloo, 1st,		A. E. Haswell,		350	280	2	145	40	14	2	343	833	4,693	2,400	1,907	*60,000	0
" Union,		Martin A. Parker,	h	114	0	0	18	2	0	0	0	20	734	†1,000	'98	*5,000	0
Waucoma,		P. W. Keith,		60	19	7	12	10	0	4	1	61	1,027	650	'74	5,000	0
Waverly,		Nat. P. Ellis,	h	160	47	9	20	12	14	0	20	130	1,453	900	'97	9,000	0
Weaver,		Harry Hidge,		40	0	0	0	0	0	0	0	0	200	200	'89	*1,500	0
Webster,		J. C. Herrick,		55	0	0	25	0	6	0	3	36	400	400	'70	2,500	0
Webster City,		F. A. Boysen,		320	105	10	167	30	5	0	13	335	2,500	1,600	'90	*30,000	0
Wesley,		Ole K. Flom,	m	25	0	0	26	0	0	28	0	54	260	†150	'88	*1,200	0
W. Burlington,		Chris Hansen,		35	10	0	15	0	0	0	0	15	100	0	'88	*3,000	0
Westfield,		Rev. John James,		55	20	0	37	0	0	0	25	62	690	†600	'99	5,000	0
Whiting,		A. M. Patterson,	h	146	318	29	240	69	27	23	100	851	1,644	1,000	'93	7,000	0
Williamsburg,		E. W. Lloyd,		60	35	0	0	0	0	0	0	35	800	800	'56	5,000	0
Winthrop,		Harold Brintnall,		200	75	0	60	8	8	0	20	171	1,268	950	'69	6,000	0
Wittensberg,		Bert Beatty,		90	38	0	30	12	39	0	11	135	806	636	'68	4,000	0
Woden,		Wm. Skinner,		20	0	0	0	1	0	0	0	11	613	†500	'99	*1,500	0

† Missionary aid to salary. \* No parsonage.

BAPTISMS: Adults, 1,094; infants, 854.  
FAMILIES: 23,142.

SUNDAY SCHOOLS: Members, 30,090.

YOUNG PEOPLE'S SOCIETIES: Societies, 172; members, 6,503.

HOME EXPENSES: No. of churches reporting, 249; amount, \$346,881.

INCREASE: Members, 284; Sunday School Members, 95; Benevolence, \$70,793; Amount of Debt, \$8,689.

DECREASE: Churches, 14; Home Expense, \$105,051; Value of Property, \$47,110.

LEGACIES: Decorah, \$60; Keokuk, \$2,500. Total, \$2,560.

For Fifth-Year Statistics see General Summaries.

CHURCHES IN IOWA UNITED IN SUPPORT OF A PASTOR.

Church.	United with	Church.	United with
Alden . . . . .	Buckeye.	Durango . . . . .	Sherrill.
Almoral . . . . .	Earlville.	Earlville . . . . .	Almoral.
Bassett . . . . .	Ionia.	Ellsworth . . . . .	Jewell, Lincoln.
Berlin . . . . .	Dinsdale.	Fontanelle . . . . .	Moorland.
Bethel . . . . .	Colesburg and Osterdock.	Fort Atkinson . . . . .	New Hampton, German.
Beulah . . . . .	Grand River.	Gem Point . . . . .	Orient.
Bondurant . . . . .	Linn Grove.	German Township . . . . .	Webster.
Britt, 2d . . . . .	Wesley, 1st.	Grand River . . . . .	Beulah.
Buckeye . . . . .	Alden.	Green Island . . . . .	Sabula.
Carnforth . . . . .	Victor.	Harmony . . . . .	Dickens.
Castleville . . . . .	Winthrop.	Harvey . . . . .	Rowan.
Center . . . . .	Manson.	Humboldt . . . . .	Weaver.
Central City . . . . .	Jackson.	Independence . . . . .	Pleasant Prairie.
Chester Center . . . . .	Newburgh.	Ionia . . . . .	Bassett.
Colesburg . . . . .	Bethel and Osterdock.	Jackson . . . . .	Central City.
Crocker . . . . .	Polk.	Jewell . . . . .	Ellsworth, Lincoln.
Dickens . . . . .	Harmony.	Keck . . . . .	Silver Creek.
Dinsdale . . . . .	Berlin.	Lakeside . . . . .	Pioneer.



CHURCHES IN IOWA UNITED IN SUPPORT OF A PASTOR. — Continued.

Church	United with	Church.	United with
Lawler . . . . .	Waucoma.	Pleasant Prairie . . . . .	Independence.
Linn . . . . .	Ellsworth, Jewell.	Polk . . . . .	Crocker.
Linn Grove . . . . .	Bondurant.	Quasqueton . . . . .	Newtonville.
Luzerne . . . . .	Vining.	Riceville . . . . .	McIntire.
McIntire . . . . .	Riceville.	Rowan . . . . .	Harvey.
Madison County, 1st . . . . .	Madison County, Fellowship.	Sabula . . . . .	Green Island.
Madison County, Fellowship . . . . .	Madison County, 1st.	Sherrill . . . . .	Durango.
Manson . . . . .	Center.	Silver Creek . . . . .	Keck.
Moorland . . . . .	Fontanelle.	Somes . . . . .	Pleasant Grove.
Newburg . . . . .	Chester Center.	Stillwater . . . . .	Orehard and Nilesville.
New Hampton, German . . . . .	Fort Atkinson.	Victor . . . . .	Carnforth.
Newtonville . . . . .	Quasqueton.	Vining . . . . .	Luzerne.
Nilesville . . . . .	Orchard and Stillwater.	Waucoma . . . . .	Lawler.
Orchard . . . . .	Nilesville and Stillwater.	Weaver . . . . .	Humboldt.
Orient . . . . .	Gem Point.	Webster . . . . .	German Township.
Osterdock . . . . .	Colesburg and Bethel.	Wesley, First . . . . .	Britt, 2d.
Pioneer . . . . .	Lakeside.	Winthrop . . . . .	Castleville.
Pleasant Grove . . . . .	Somers.		



CHURCHES	SUNDAY SCHOOL		BENEFICENCE								SALARIES, VALUES, ETC.							
	Place	Superintendent	Members	Young People's Societies, Mem.	Foreign Missions	Education	Church Bldg.	Home Missions	Am. Miss. Association	Cong. S. S. and Pub. Soc.	Ministerial Aid	Other Charities	Total	Home Expenditure	Salary, etc.	Date Erection of Church	Value Church Property	Investment Funds
Alanthus, Alexander,	Christian Block,	10	0	76	3	24	3	24	3	7	0	113	1,051	600	1907	1,500		400
Alma,	I. A. Robinson,	72	68	10	50	10	10	10	0	3	0	83	800	800	'86	5,000		84
Almena,	Wm. E. Malcoln,	142	16	28	3	45	6	45	13	18	3	119	583	450	'89	3,500		210
Alton,	Mrs. Henry S. Woodard,	118	25	0	0	0	0	0	0	4	0	4	294	250	'79	2,000		
Altoona,	John J. Ditto,	60	25	15	0	7	0	15	0	2	0	39	7,300	1,200	1910	10,000		2,000
Anthony,	E. C. Luebkehan,	90	50	0	3	0	3	0	0	5	0	8	900	900	1905	*7,000		1,400
Argentine,	Miss. Charlotte Forsythle,	200	70	0	0	0	0	0	0	5	0	5	375	500	'91	*18,000		
Arkansas City,	Mrs. W. E. Moore,	125	30	0	5	2	5	2	0	8	0	15	1,400	225	'79	*1,000		
Arvonnia,	Wm. Oliver Jones,	30	10	0	0	0	0	0	0	2	0	17	140	1,600	'82	*800		
Ash Rock,	Everil La Rue,	65	0	0	3	11	0	11	0	1	0	17	1,600	1,200	'97	*12,000		155
Ash Rock,	J. A. Shoemaker,	39	18	12	3	60	6	60	0	3	0	114	1,050	800	'89	2,000		
Athol,	James Wherry,	120	50	20	5	10	10	60	10	10	5	130	1,050	1,450	'86	7,000		
Atwood,	Mary S. Rives,	67	0	0	5	35	5	35	0	7	4	51	900	200	'71	*800		
Bala,	W. T. Davies,	32	0	0	5	20	5	20	0	2	0	25	90	200	'71	*800		
Banner,	Chas. Riggs,	35	0	0	0	25	0	25	0	0	0	27	76	225	'87	*1,000		400
Bazine,	Mrs. M. T. Orr,	0	0	3	0	29	6	29	1	3	1	44	76	225	'87	*1,000		
Bloomington,	Mrs. Leila A. Downs,	75	0	58	7	62	7	62	7	7	0	134	1,650	1,000	'70	*2,500		
Burlington,	R. K. Stalcup,	65	0	0	0	10	0	10	5	7	0	22	400	300	'80	1,500		
Capitoma,	P. W. Robison,	75	0	0	0	20	0	20	0	4	0	27	275	500	'79	3,000		
Carbondale,	A. C. Danneberg,	30	0	0	0	0	3	0	3	0	0	3	100	100	'92	*1,800		
Carson,	R. E. Mather,	172	52	89	6	114	11	114	13	15	5	290	1,387	900	'90	8,000		
Centralia,	Miss Maud McShea,	80	0	0	0	7	0	7	0	5	0	19	700	600	'85	4,000		
Chapman,	Mrs. J. A. Link,	54	0	5	2	25	3	25	2	5	3	50	949	600	'84	7,000		
Chase,	Arthur Lewis,	75	30	5	5	25	3	25	2	5	5	39	280	175	'88	*550		0
Coal Creek,	Geo. Morell,	50	26	5	5	25	0	25	0	9	0	39	280	175	'88	*550		0
Collyer,	Wm. H. Jordan,	85	55	5	5	25	0	25	0	4	0	4	280	350	'85	*1,200		400
Comet,	Harvey A. Smiley,	55	68	30	0	33	6	33	3	4	3	79	669	600	'84	2,500		
Council Grove,	A. C. Van Camp,	92	26	8	5	100	5	100	7	5	0	130	1,300	1,000	'98	9,000		
Deerfield,	Jacob Kisselmann,	30	0	0	0	0	0	0	0	0	0	1	35	800	'85	*500		
Dial,	A. G. Cole,	40	0	0	0	0	0	0	0	1	0	1	35	800	'85	*500		
Diamond Sp'gs,	J. A. Middlekauff,	99	38	39	4	80	8	80	8	8	4	171	1,000	300	'82	2,500		
Douglass,	Mrs. Eva Winsor,	60	0	26	5	30	5	30	5	4	20	70	402	300	'74	2,500		

† Missionary aid to salary. \* No parsonage.



CHURCHES	SUNDAY SCHOOL	Y. P. S.		BENEFICENCE					SALARIES, VALUES, ETC.								
		Mem.	Mem.	Foreign Miss.	Ed'n Bdg	Ch. Home Miss.	A. M. A.	S. S.	Min. Aid	Other	Total	Home Exp.	Salary, etc.	Ch. Erec.	Ch. Prop.	Inv. Funds	Amt. of Debt
Downs,	Mrs. W. A. Johnson,	150	25	\$12	\$10	\$18	\$10	\$10	\$6	\$29	\$152	\$1,337	\$1,000	1904	\$10,000	\$	\$2,000
Dry Creek,	I. J. Jones,	35	0	0	0	5	4	1	1	0	15	630	600	'71	*1,000		
Dunlap,	J. A. Burton,	35	33	0	0	13	2	0	0	0	15	670	†450	'83	*950		300
Ellis,	J. S. Nicholson,	162	50	10	6	28	14	3	3	3	61	1,092	900	1908	*14,000		4,000
Emporia, 1st,	Miss Mary A. Whitney,	160	35	176	16	20	37	225	0	225	889	9,795	1,800	'81	35,000		3,500
" Bethany,	Mr. Evans,	60	0	0	0	0	0	0	0	204	640	517	600	'82	*10,000		
Eureka,	Frank Van Dalsen,	140	80	131	0	0	5	0	0	0	83	1,250	900	'88	13,000		
Fairview,	John R. Ladhie,	145	20	0	0	5	0	0	0	0	14	125	125				
Fall River,	W. A. Balfour,	35	0	8	1	1	3	1	0	0	48	700	†650	'86	2,000		
Ford,	J. F. Hughes,	35	0	9	0	55	0	5	5	0	72	1,075	1,000	'75	*10,000		
Fort Scott,		125	32	0	0	0	0	0	0	0	0	0	0	'84	*800		
Fowler,	Wesley Matthews,	40	40	0	0	53	0	53	0	0	53	843	†800	'86	6,500		
Fredonia,		40	40	0	0	0	0	0	0	0	0	0	0	'86	2,500		
Garden City,	Mrs. Geo. K. DeMun,	49	20	0	1	5	3	10	8	0	72	800	700	'75	2,000		200
Garfield,	D. N. Simmons,	45	20	12	0	40	0	2	0	0	59	700	900	'89	*8,000		
Garnett,	Mrs. A. M. Lewellen,	85	42	20	0	35	0	6	0	25	90	550	400	1906	5,500		
Gaylord,	Robert B. Warner [Union], <sup>h</sup>	20	20	0	0	2	0	5	0	0	7	380	350	'65	*500		400
Geneva,		76	35	4	1	16	2	1	1	25	55	650	†700	'89	4,000		1,000
Goodland,	Mrs. Ella Lloyd Henry,	35	0	0	0	15	10	10	10	0	35	330	250	'92	1,500		
Goshen,	C. O. Benton [Union],	25	25	60	67	6	0	7	5	87	388	1,700	100	'91	*200		
Grainfield,	Miss Lillian Brinkman,	185	30	0	0	156	0	7	5	0	0	0	0		8,000		
Great Bend,		56	0	10	2	4	4	2	2	9	18	90	75		*0		
" South Bend,	Mrs. Samuel Dame,	42	0	5	1	2	2	5	1	0	57	380	300	'93	5,000		600
Hartford,	Arthur Laughlin,	60	60	30	0	115	30	10	0	5	195	1,500	1,000	'70	10,000		
Haven,	Mrs. Mary Kaden,	50	0	30	0	28	0	0	0	3	51	2,925	900	'67	5,500		500
Herndon,	Samuel Bierer,	98	35	20	0	15	1	1	1	15	36	1,300	†1,200	1904	*4,000		277
Hiawatha,	Albert Swanson,	50	20	4	3	8	4	7	2	25	144	1,488	1,000	'73	1,500		9,000
Highland,	W. R. Townsend,	210	41	32	3	63	4	3	3	0	3	75	600	'85	3,000		
Hutchinson,	E. B. Houston,	50	0	0	0	0	0	0	0	0	0	0	0				
Independence,	John C. Burns,	111	41	120	10	20	20	20	10	0	10	25	1,500	'63	*5,000		500
Jetmore,	Nora Catherwood,	50	0	0	0	5	0	0	0	0	0	0	0				
" Bethany,		225	35	15	2	5	5	6	2	16	56	668	†800	'91	*3,000		500
Junction City, 1st,	Charles M. Stebbins,	84	61	4	4	3	3	3	3	0	10	1,160	†1,000	1907	*4,000		1,350
" Pilgrim,	Charles C. Brown,	20	0	5	1	2	2	2	1	0	5	93	†600	'89	*1,000		1,850
" Chelsea,	Rev. Ira T. Hawk,	125	32	15	3	5	15	10	15	55	178	3,798	1,200	'85	*1,500		
" Gr'd View,	L. A. Halbert,	0	0	0	0	0	0	0	0	0	0	0	0				
" Rosedale,	Miss Sadie Allard,	20	0	5	3	5	60	15	10	0	0	0	0				
Kensington,	Mrs. M. E. Milner,	125	32	15	3	5	60	15	10	55	178	3,798	1,200	'85	*12,000		

† Missionary aid to salary. \* No parsonage.

CHURCHES		CLERKS		MINISTERS		MEMBERS				ADMITTED			REMOVED			BAPT.			
City or Town	Org.	Name	Name	Ord.	C'd	Ma.	Fe.	To.	Ab.	C.	L.	To.	Di.	L.	R.	To.	Ad.	Inf.	Fam.
Kiowa,	1886	Mrs. A. Gregory,	D. D. McSkimming,	'89	'09	36	69	105	8	5	4	9	2	0	0	2	5	1	125
Kirwin,	1875	Ferry L. Platt,	Robert Humphrey,	'83	'09	71	106	177	26	4	12	16	8	22	47	77	4	3	280
Lawrence, Plymouth,	1854	Geo. C. Wolf,	[Homer W. Cox, Lic.]	'08	'08	15	47	62	5	9	5	14	1	0	0	1	9	0	42
"	1866	Mrs. F. E. Barrett,	Wm. F. Harding,	'91	'09	62	134	196	60	8	11	19	1	2	1	4	0	5	100
Leavenworth,	1858	Mrs. John Hall,	Samuel Wood,	'79	'10	26	53	79	10	3	2	5	1	0	0	1	0	4	42
Lenora,	1884	Mrs. Margaret R. Cole,	Aaron S. Bacon,	'95	'09	22	26	48	10	11	0	11	0	4	0	4	7	0	55
Leona,	1885	Thomas L. McCormick,	Chas. H. Husband,	'03	'06	26	50	76	23	11	0	11	0	4	0	4	7	0	55
Linwood,	1872	Mrs. Margaret Tudhope,	James Wm. Cone,	'93	'09	39	69	108	15	6	3	9	1	3	9	1	13	0	50
Little River,	1876	Iona M. Baxter,	[James E. Estep, Lic.]	'92	'08	15	47	62	6	6	3	9	1	2	0	3	0	0	30
Loughton,	1882	Lauren Hale,				6	16	22	10	0	1	1	1	2	0	3	0	0	7
Louisville,	1867	Mrs. J. E. Balderson,	Geo. Gordon Ross,	'02	'10	94	133	227	42	7	1	8	0	9	0	9	1	0	120
McPherson,	1873	Wm. J. Krehbiel,	R. E. Dimond,	'08	'09	26	52	78	11	0	11	11	0	1	0	1	0	0	50
Maize,	1871	Samuel J. Loudenslager,	Arthur E. Holt,	'04	'10	115	166	281	50	5	9	14	2	15	0	17	2	3	125
Manhattan,	1856	C. A. Arthur, <i>Utt.</i>	Guy Foster,	'93	'09	19	50	69	11	20	9	29	0	2	1	3	3	4	30
Maplehill,	1874	Mrs. Bertha Weaver,				19	50	69	11	20	9	29	0	2	1	3	3	4	30
Midland,	1874	Mrs. Bertha Weaver,				19	50	69	11	20	9	29	0	2	1	3	3	4	30
Milford,	1867	Dea. Chas. R. Sanford,				24	48	72	15	2	0	2	3	2	1	6	0	0	45
Mound City,	1867	Chas. A. Galt,	J. G. Aikman,	'67	'09	27	37	64	14	2	0	4	1	2	0	3	2	1	30
Mt. Hope,	1875	Geo. A. Gilmore,	Jasper C. Warren,	'82	'09	31	57	88	12	8	5	13	0	4	26	30	2	2	75
Mt. Union, Westmoreland,	1888	Mrs. Annie J. Nelson,	Festus Foster,	'83	'09	19	24	43	5	21	23	44	0	1	0	1	19	0	21
Muscotah,	1866	Calvin Bushey,	Aaron Breck,	'98	'09	47	91	138	21	11	10	21	1	4	0	5	5	1	75
Neosho Falls,	1871	Miss Abbie M. Boyden,				43	60	103	28	0	0	0	0	3	2	5	0	1	35
Netawaka,	1878	Mrs. Clara A. Meyers,	John E. McClain,	'94	'07	8	10	18	2	2	0	2	3	2	1	6	0	0	25
Newton,	1884	Mrs. W. H. Godfrey,	Hubert O. Judd,	'98	'09	44	64	108	8	2	10	12	1	4	0	5	2	2	140
Nickerson,	1879	Arthur S. Hull,				12	36	48	13	1	3	4	0	8	18	26	1	0	52
Ocheltree, Olathe, No. 4,	1889	Mrs. Nancy C. Holcomb,	Walter Burr,	'06	'09	45	101	146	13	6	7	13	0	22	57	79	1	0	46
Olathe,	1865	Martin Van B. Parker,	Frank L. Marey,	'01	'08	51	80	131	28	45	1	46	0	3	3	45	0	0	128
Onaga,	1868	Mrs. Ella G. Dunn,	Mrs. Elizabeth T. Howland,	'94	'09	8	22	30	2	0	5	5	0	4	0	4	0	0	53
Oneida,	1880	Miss Lida Neely,				8	22	30	2	0	5	5	0	4	0	4	0	0	50
Osage City, Welsh,	1872	Joseph R. Loomis,	Frank P. Strong,	'99	'06	51	111	162	21	2	2	4	1	7	0	8	1	0	60
Osborne,	1868					51	111	162	21	2	2	4	1	7	0	8	1	0	60
Oswego,	1870	F. A. Waddle,	Wm. Thayer Jordan,	'91	'06	50	116	166	20	4	4	4	4	4	11	15	0	0	75
Ottawa,	1890	Emmerson S. Shoecraft,	Dwight Henry Platt,	'94	'08	59	77	136	20	10	4	14	0	8	0	8	8	1	85
Overbrook,	1891	Mrs. T. H. Lewis,				14	15	29	2	0	0	0	0	3	0	3	0	0	13
Pantteg, Welsh, Osage City,	1867	Orlando F. McLaughlin,	Fred Grey,	'97	'10	37	67	104	20	0	0	0	4	3	44	51	0	0	50
Paula, Midway,	1906	Martin Hasstedt,	Chas. W. Harper,	'07	'06	8	10	18	18	6	3	9	4	12	16	32	0	0	9
Parsons,	1873	Mrs. Ella C. Read,	[Robert W. Crichton, Pres.]	'94	'09	27	59	86	9	6	3	9	4	4	16	32	0	0	50
Partridge,	1873	J. W. Warnock,	Wm. Steele,	'87	'10	33	45	78	19	1	5	6	6	6	16	22	0	0	25
Pauline,	1894	Mrs. J. M. Quail,				2	25	27	3	3	3	6	0	3	5	8	3	0	25

CHURCHES		SUNDAY SCHOOL		Y. P. S.		BENEFICENCE					SALARIES, VALUES, ETC.							
Place	Superintendent	Mem.	Mem.	Foreign Miss.	Ed'n Bdg	Ch. Bdg	Home Miss.	A. M. A.	S. S.	Min. Aid	Other	Total	Home Exp.	Salary, etc.	Ch. Erec.	Value of Ch. Prop.	Inv. Funds	Amt. of Debt
Kiowa,	O. P. T. Ewell,	130	25	\$30	\$0	\$5	\$60	\$5	\$21	\$0	\$	\$121	\$1,500	\$1,000	1,905	\$9,000	\$	\$500
Kirwin,	John M. Gray,	125	35	51	2	2	25	5	8	0	0	93	1,910	1,000	'81	8,500		748
Lawrence,	David F. McFarland,	390	144	430	14	126	474	129	43	38	25	1,279	4,196	1,700	'68	48,000	1,650	
"	Mrs. F. E. Barrett,	53	32						2		0	2	437	312	'66	*1,200		
Leavenworth,	F. L. Todd,	103	0	84	0	10	100	0	8	6	0	208	2,165	1,400	'88	*30,000		300
Lenora,	Chas. Cole,	140												†700	'82	*500		
Leona,	Levi Rickenbaugh,	50	23	11	5	5	30	0	11	3	0	60	470	600	'87	3,000		
Linwood,	Theo. Meinke,	60	17	1	0	2	39	0	6	2	25	75	775	†600	'73	*2,000		250
Little River,	E. R. Farwell,	80	40				50	5	4			54	1,065	800	'83	4,000		
Loungton,	H. A. Condra,	90					20					20	418	350	'84	*1,000		
Louisville,													25		'71	1,500		
McPherson,	D. R. Maltby,	99	0	74	9	15	210	15	20	10	42	395	2,100	1,200	1903	18,000		700
Maize,	S. S. Spittler,	115	0	16	4	5	10	5	11	2		53	609	400	'90	6,500		
Manhattan,	Wm. H. Nicolet,	220	86	195	5	10	105	0	17	11	0	343	2,561	1,300	1904	20,000		
Maplehill,	H. Williams,	60	40	28		8	20	3	7			66	1,229	1,200	1905	*6,000		
Midland,																		
Milford,	L. N. Chapman,	55	0	0	3	0	50	0	6	3	20	82	750	600	'75	3,000		
Mound City,	F. A. Martin,	86		0	0	3	52	0				53	255	800	'67	*800		
Mt. Hope,	Cyrus Stiler,	80	26	30	2	6	35	5	2		3	85	1,300	800	'87	6,000		150
Mt. Union,	Mrs. Katie McProud,	60		5	1	3	10	3	4			26	240	200				
Muscotah,	A. B. Harvey,	110	31	5	0	9	140	0	14	4	5	177	1,557	800	1904	7,000		575
Neosho Falls,	John I. Heath,	51	19				6					6		500	'82	2,000		
Netawaka,	Oscar Leeth,	27		27	25	20	80	0	10	3	15	180	3,037	1,000	'86	*11,500		
Newton,	Dr. F. L. Abbey,	169	25	11	0	6	45	10	3			75	1,040	1,000	'79	3,000		
Nickerson,	Frank Whitt,	135	30						1			1		200	'84	*800		
Ocheltree,	Mrs. S. A. Nelson,	40												900	'75	9,000		1,000
Olathe,	J. T. Kincaid,	136	16	20		10	33	8	16	4	17	100	1,423	1,000	1905	6,000		850
Onaga,	J. W. Dunn,	104	50	5	0	2	27	0	10	0		44	500	†500	'96	*1,000		
Oneida,	Mrs. Blanch Gilkerson,	70																
Osage City,	S. B. Farwell,	100	15	80	5	25	125	10	17	5	127	394	1,482	1,000	1902	10,000		
Osborne,																		
Oswego,																		
Ottawa,	W. S. Jenks,	125		75	6	6	0	6	12		15	120	1,700	1,200	'70	*8,000		
Overbrook,	J. A. Kesler,	125	90	25	4	8	95	8	12	4	40	196	1,590	900	'93	6,500		
Pantveg,	J. T. Davies,	35	28	0	0	0	0	0	0	0		0	43		'91	*500		
Paola,	Mrs. Maude Carver,	62	20	88	0	15	81	0	5	0	0	189	1,429	900	'71	6,500		
Park,	Jacob Hasstedt,	6	9															
Parsons,	Arthur B. Read,	45		25	0	8	26	0	2	0	25	86	750	600		10,000		
Partridge,	J. W. Hamilton,	120		23	0	5	48	8	8			84	501	700	'73	4,500		
Pauline,	Mrs. J. M. Quail,	35						1				1	0	†300	'98	*1,200		400

† Missionary aid to salary. \* No parsonage.

CHURCHES		CLERKS		MINISTERS		MEMBERS				ADMITTED			REMOVED			BAPT.		Fam.		
City or Town	Org.	Name	Name	Name	Ord.	C'd	Ma.	Fe.	To.	Ab.	C.	L.	To.	Di.	L.	R.	To.	Ad.	Inf.	Fam.
Peterson, <i>W'clsh</i> ,	1892	E. E. Brayman,		Edward V. Gardner,	'90	'09	27	52	79	3	14	5	19	1	10	7	18	11		100
Pittsburg	1905	F. I. Burt,		Samuel J. Malone,	'96	'10	14	16	30	10	0	0	0	0	2	0	2	0		7
Pleasant View, Hallet,	1886	J. L. Turner,		Robt J. Mathews,	'74	'09	53	57	110	10										28
Plevna,	1892	Mrs. Mary Holcomb,		Dwight H. Platt,	'94	'08	6	15	51	20										35
Powhattan,	1862	Miss Eunice Knight,		[Willis Goldsmith, <i>Lic.</i> ]	'10	'47	71	118	5											17
Ridgeway, Carbondale,	1872	Wm. J. Roe,		Chas. L. Fisk,	'98	'02	116	220	336	27	5	10	15	5	13	48	66	1	3	71
Russell,	1858	F. A. Derby,					15	34	49	20										0
Sabetha,	1870			[J. H. Alexander, <i>Pres.</i> ]	'10	'22	42	64	1	4	0	0	0	0	0	0	184			8
St. Mary's,	1888	R. H. Short,		G. M. Laybourn,	'05	'10	44	95	139	11	3	1	4	3	1	0	4	3	5	81
Salina,	1877	Lewis G. Choguill,		Theodore Jorgensen,	'06	'09	61	135	196	52	7	10	17	1	9	0	10	6	1	106
Scatter Creek, Humboldt,	1872	Mrs. Mary H. Finn,		H. L. Marsh,	'86	'10	44	91	135	20	11	2	13	1	8	0	9	0	9	69
Sedgwick,	1866	W. E. Young,		[Wm. Richards, <i>Lic.</i> ]	'08	'08	8	13	21	2	2	0	2	1	2	0	3	2	0	26
Seneca,	1880	C. G. Pierce,		John E. Everett,	'94	'08	92	139	231	23	7	8	15	1	3	0	4	2	0	110
Severy,	1905	Dea. James Logan,					7	13	20											13
Sherman, Danbury, Neb.,	1873	Geo. C. Round,		Wm. T. Williams,	'93	'09	44	81	125	23	0	0	0	0	8	6	14	0	0	82
Smith Center,	1880	Mrs. Martha Lehn,					36	85	121	22	10	12	22	2	4	0	6	2	4	100
Stafford,	1874	R. A. Newman,					15	35	50	9										18
Sterling,	1876	Mrs. Jennie McCracken,		[A. H. Shipman,]	'07	'09	2	13	15	2	2	0	2	0	3	10	13	2	0	60
Strockton,	1882	Miss Maggie Thomas,		[James C. Mayos, <i>Lic.</i> ]	'06	'35	68	103	11	14	2	16	1	3	0	4	4	0	0	76
Strong City,	1891	Miss Lura Pike,		Wm. B. Fisher,	'80	'09	39	54	93	17	1	4	5	1	4	0	5	1	0	100
Sycamore,	1899	Dea. Addison M. Tuttle,		Francis L. Hayes,	'85	'02	199	384	583	90	23	11	34	4	33	1	38	7	3	415
Sylvia,	1868	Miss Bertha Halsted,		[Oliver M. Mitchell, <i>Lic.</i> ]	'09	'09	43	30	73	3	0	2	2	0	1	0	1	0	2	35
Tonganoxie,	1855	Miss Margaret Goodrich,		Chas. M. Sheldon,	'86	'89	279	402	681	115	31	30	61	5	19	0	24	3	1	225
Topeka, 1st,	1869	Mrs. S. T. Mellinger,		Wilson C. Wheeler,	'86	'09	39	63	102	4	4	9	13	1	6	3	10	3	1	75
" North,	1888	Wm. G. Magaw,					10	11	21	1	1	0	1	0	1	5	6	0	0	15
" Central,	1895	H. E. Brown,					30	41	71	11	5	6	11	0	1	5	6	4	0	70
" Seabrook,	1895																			
Traer, <i>German</i> ,	1904																			
Twelve Mile, Fortis,	1880	Joseph Gledhill,																		
Udall,	1881	Leonard Davis,																		
Valeda,	1877																			
Valencia,	1893																			
" Plymouth Rock,	1897																			
Valley, Lyons,	1900	Geo. W. Morter,		Joseph Ratliff,	'76	'09	26	20	46	3	5	2	7	0	1	0	1	0	0	20
Valley Falls,	1858	Miss Anna Rosebrough,		Geo. B. Drack,	'01	'09	29	71	100	25	7	6	13	1	0	0	1	2	1	75
Vienna, Onaga,	1890	Miss Luella Munaw,		Frank L. Marcy,	'01	'08	9	13	22	8	0	0	0	0	1	1	2	0	0	8
Village Creek, Chanute, No. 2,	78	F. J. Cooper, jr.,					9	13	22	3										12
Wabausee,	1857	Mrs. Mayme Enlow,		Osborn E. A. Blenkarn,	'02	'09	39	66	105	18	5	2	7	1	8	7	16	1	0	70
Wakarusa Valley, Auburn,	1880	J. L. Donnel,		David A. Alden,	'92	'10	62	57	119	50	0	2	2	1	2	0	3	0	0	27
Wakefield,	1875	John Muston,		Willard H. Brooks,	'92	'09	44	69	113	11	0	3	3	2	7	7	16	0	0	75



CHURCHES	SUNDAY SCHOOL		BENEFICENCE						SALARIES, VALUES, ETC.									
	Place	Mem.	V. P. S. Mem.	Foreign Miss.	Ed'n	Ch. Bdg	Home Miss.	A. M. A.	S. S. Aid	Min. Aid	Other	Total	Home Exp.	Salary, etc.	Ch. Erec.	Value of Ch. Prop.	Inv. Funds	Amt. of Debt
Peterton,		125	20						2			2	\$ 1,294	\$ 1,200	1906	\$ 11,000		\$ 4,600
Pittsburg,		65	23						1			1	126	700		3,000		
Pleasant View,		35	15						3			3	400	400	'93	*2,500		
Plevna,		72	25						4			4		700	'92	*1,500		
Powhattan,		313	115	290	5	10	20	5	10	5		55	797	700	'78	7,000		
Ridgeway,		40	15						4			4	1,528	1,200	'95	15,000		
Russell,		100	40						4			4			'85	*4,000		
Sabetha,		50	0						6			6	1,000	1,000	'91	*12,000		
St. Mary's,		137	49	20	4	4	50	4	4			82	720	720	'72	1,500		
Salina,		200	50	58			120		4			182	1,578	850	'95	8,000		
Scatter Creek,		189	40						9	6		15	1,560	700	1908	9,500		
Sedgwick,		73	25	0	0	5	0	0	2	0		9	140	150	1906	*2,000		500
Seneca,		125	20	35	6	10	85	12	12	6		173	2,060	1,000	1905	10,000		600
Severy,		120	40	28	1	2	90	5	3	3		3	900	750	'74	3,000		500
Sherman,		110	14	0					8			137	1,500	900	1907	10,000		1,500
Smith Center,		35	50	0					4			4		200	1900	*1,600		
Stafford,		117	51	40	0	5	15	8	0	5		108	1,325	600	1900	4,200		700
Sterling,		193	46	37	5	10	54	2	6	5		119	1,055	700	'73	3,500		
Stockton,		382	60	740	1773	66	678	104	30	21		4,632	6,606	2,400	'80	*41,000		
Strong City,		50	175	14	0		16		8			39	504	400	'71	*3,000		
Sycamore,		476	60	375	24	47	775	50	55	24		1,375	14,500	2,500	1909	*50,000		15,000
Sylvia,		165	60	21			55	3	8	5		92	571	400	'95	4,600		
Tonganoxie,		45	0	0	0	3	30	0	3	0		36	105	200	'81	*600		
Topeka, 1st,		98	25	24	2	5	35	5	7	2		81	1,200	600	'83	3,000		300
Topeka, 2nd,															'79			
" North,		42	0	0	0	0	20	0	4	0		24	100	1904	1,700			
" Central,		70	55	17	3	6	55	6	9	3		108	742	1900	*1,300			
" Seabrook,		0					10					10	100	'84	*5,000			
Traer,		28	0	43	4	4	18	5	9	0		99	794	50	'85	*500		
Twelve Mile,		125	30	30	2	7	30	4	11	2		56	500	800	'60	5,000		
Udall,		60	30	175	6	9	84	46	8	26		359	1,075	300	'92	*1,200		
Valencia,		125	20	175	6	9	84	46	8	26		359	1,075	800	'82	7,000		
Valley,																		
Valley Falls,																		
Vienna,																		
Village Creek,																		
Wabaunsee,																		
Wakarusa Valley,																		
Wakefield,																		

† Missionary aid to salary. \* No parsonage.

CHURCHES		CLERKS		MINISTERS		MEMBERS		ADMITTED			REMOVED			BAPT.						
City or Town	Org.	Name	Name	Name	Ord.	C'd	Ma.	Fe.	To.	Ab.	C.	L.	To.	Di.	L.	R.	To.	Ad.	Inf.	Fam.
Wellington,	1888	Walter G. Mooltie,	Wm. M. Elledge,		'95	'09	34	54	88	19	0	4	4	1	8	5	14	0	0	50
Western Park, Piedmont,	1870	Miss Hattie B. Jewell,	[Rudolph J. Hasstedt, Lic.]		'06	'06	36	39	75	25	4	0	4	0	7	0	7	4	0	25
Westmoreland,	1875	E. S. Francis,	Festus Foster,		'83	'08	30	40	70	6	16	10	26	1	9	0	10	15	4	30
Wheaton,	1871	Wm. H. Washburn,	Rosa A. Lizenby,		'09	'08	25	40	65	9	7	2	9	3	5		8	3		29
White City,	1876																			
White Cloud,	1867	Mrs. Geo. B. Kelley,			'03	'10	10	46	56	13	0	11	11	1	4	0	5	0	0	40
Wichita, Plymouth,		Frank Hebarger,			'00	'07	54	83	137	12	3	31	34	1	13	0	14	0	2	75
" Fairmount,	1892	Miss Mary B. Dimond,			'02	'09	28	50	78	0	2	6	8	0	15	45	60	1	3	100
" Fellowship,	1905	Miss Jessie M. Lawless,	J. Hammond Tice,		'98	'10	47	56	103	1	11	92	103	0	0	0	0	5	0	43
" College Hill,	1909	E. M. Flickinger,	Wm. W. Bolt,				2	5	7											
Willard,	1903	Mrs. R. W. Blackburn,			'65	'10	4	5	9	3	0	0	0	2	0	0	0	0	0	42
Wyandotte Forest,	1874	Geo. W. Comstock,	[Henry C. Brown, Pres.]																	

NAME OF STATE ORGANIZATION: THE GENERAL ASSOCIATION OF CONGREGATIONAL MINISTERS AND CHURCHES OF KANSAS.  
 NAMES OF CHURCHES ADDED: Hartford; Wichita, College Hill.  
 NAMES OF CHURCHES DROPPED: Blue Rapids; Brookville; McDonald; Kansas City, Plymouth; Kansas City, Bethel; Osawatimie.  
 CHURCHES: *Supplied by*, — Pastors, 112; licentiates, 10; vacant, 46.  
 Total, 168.

MINISTERS: Pastors, 101. Without charge, 69. Total number of ministers, 170.  
 MEMBERSHIP: No. of males, 5,612; No. of females, 9,856. Total, 15,468. Absent, 2,350. *Additions*, — on confession, 649; by letter, 704. Total, 1,353. *Removals*, — death, 138; dismissal, 718; revision, 1,151. Total, 2,007.  
 BAPTISMS: Adults, 322; infants, 114.

CHURCHES	SUNDAY SCHOOL		BENEFICENCE					SALARIES, VALUES, ETC.									
	Mem.	Y. P. S. Mem.	Foreign Miss.	Ed'n Bdg.	Ch. Bdg.	Home Miss.	A. M. A.	S. S. Aid	Min. Aid	Other	Total	Home Exp.	Salary, etc.	Ch. Rec.	Value of Ch. Prop.	Inv. Funds	Amt. of Debt
Wellington, Western Park, Westmoreland, Wheaton, White City, White Cloud, Wichita, Plym., " Fairmount, " Fellowship, " College Hill, Willard, Wy'd'tte Forest,	95 55 45 130 50 75 195 165 110 68	0 25 20 80 0 56 25 26 14	\$55 0 13 10 10 23 128 0 50	\$ 1 3 2 0 21 2571 0 1452	\$ 0 7 5 12 21 0 0 1	\$16 14 40 61 10 80 14 64	\$ 2 7 5 0 24 0 0	\$ 8 8 8 5 10 25 5 0 1	\$ 3 3 2 0 5 5 5 0 1	\$23 0 0 2 35 50 25 68	\$115 25 81 93 39 68 2,904 49 1,634 1 1	\$1,620 285 1,050 855 126 3,300 2,179 1,800 5,602 124	\$1,200 250 800 500 600 1,500 1,200 1,200 2,200 260	'92 '84 '85 '71 '71 '99 '97 1905 1909 1905 '82	\$10,000 *1,278 2,000 3,000 4,500 *35,000 *3,000 *6,000 *12,000 1,600 *1,500		\$220 300 0 0 0 0 0 0 0 0

\* No parsonage.

FAMILIES: 9,446.  
 SUNDAY SCHOOLS: Members, 13,586.  
 YOUNG PEOPLE'S SOCIETIES: Societies, 89; members, 3,355.  
 HOME EXPENSES: No. of churches reporting, 120; amount, \$162,968.  
 CONTRIBUTIONS: No. of churches contributing, 136. Foreign Missions, \$4,671; Education, \$6,105; Church Building, \$878; Home Missions, \$7,592; American Missionary Association, \$743; Sunday Schools, \$1,022; Ministerial Aid, \$344; Other, \$3,113. Total, \$24,468.  
 INCREASE: Home Expense, \$16,617; Value of Property, \$86,430; Amount of Debt, \$1,684.  
 DECREASE: Churches, 4; Members, 654; Sunday School Members, 503; Benevolence, \$1,362.

For Fifth-Year Statistics see General Summaries.

KENTUCKY.

CONFERENCE. OFFICERS: Rev. James Watt Rainc, Berea, moderator; Rev. W. O. Berekmán, Williamsburg, statistical secretary and treasurer. SESSION OF 1910: Corbin, Sept. 27 and 28.

CHURCHES		CLERKS		MINISTERS		MEMBERS				ADMITTED				REMOVED			BAPT.			
City or Town	Org.	Name	Name	Name	Ord.	C'd	Ma.	Fe.	To.	Ab.	C.	L.	To.	Di.	L.	R.	To.	Ad.	Inf.	Fam.
Berea,	1900	Mrs. Mary A. Faulkner,	Martin K. Pasco,	'69	'08	16	28	44	13	3	2	5	1	1	0	0	2	2	0	35
Corbin,	1886	W. F. Hinkle,	Charles G. McKay,	'98	'10	12	20	32	8	1	5	6	0	0	0	0	0	0	0	30
Everts,	1892	James C. Houston,	[Edw. G. Rowland, Lic.]	'09	'21	39	60	3	3	0	0	0	0	0	16	16	0	0	0	50
Glencain,	1904	Mrs. Rinda Handy,	[David T. Brooks, Lic.]	'04	'04	4	3	7		0	7	7	0	0	0	0	0	0	0	12
Goldbug, Fairchild,	1896		W. O. Berekmán,	'97	'08	2	3	5		0	5	5	0	0	0	0	0	0	0	
Gosneyville, Bethel,	1895	G. H. Fulks,	W. O. Berekmán,	'97	'09	9	14	23	3	2	21	23	0	0	0	0	0	2	2	15
Lexington,	1890					38	42	80												
Louisville,	1877					58	94	152												
Ludlow, Fairview,	1906	Miss Daisy E. Wheeler,	[Ceil H. Plummer, Lic.]	'06	'06	1	3	4		0	4	4	0	0	0	0	0	0	0	20
Newport, York st.,	1877	Miss Lillian Roderick,				76	149	225	20	4	26	30	0	4	0	4	4	8	175	
Tolliver,	1895	Mrs. E. Clark,	[David T. Brooks, Lic.]	'09	'10	10	10	20		0	24	24	1	0	3	4	0	0	0	20
Williamsburg,	1878	Robert Gillis,	W. O. Berekmán,	'97	'06	40	59	99	60	2	0	2	0	4	4	1	5	0	0	35

NAME OF STATE ORGANIZATION: KENTUCKY CONFERENCE.  
 NAMES OF CHURCHES RESTORED: Glencain; Goldbug; Gosneyville, Bethel; Ludlow, Fairview; Tolliver.  
 NAMES OF CHURCHES DROPPED: Combs; Pine Grove.  
 CHURCHES: *Supplied by*, — Pastors, 5; licentiates, 4; vacant, 3. Total, 12.  
 MINISTERS: Pastors, 5. Total, 5. Without charge, 3. Total number of ministers, 8.

CHURCHES	SUNDAY SCHOOL		BENEFICENCE							SALARIES, VALUES, ETC.								
	Place	Superintendent	Members	Young People's Societies. Mem.	Foreign Missions	Education	Church Bldg.	Home Missions	Am. Miss. Association	Cong. S. S. and Pub. Soc.	Ministerial Aid	Other Charities	Total	Home Expenditure	Salary, etc.	Date Erection of Church	Value Church Property	Investment Funds
Berea,	George R. Faulkner,	40	12	\$16	\$1	\$1	\$10	\$1	\$1	\$0	\$6	\$36	\$225	†\$450	1903	\$2,500		\$
Corbin,	W. F. Hinkle,	99	20	0	0	0	0	0	0	2	0	2	500	†500	'86	2,500		
Evarts,	Mrs. Celia M. Turner,	150	25	0	0	0	0	0	0	0	2	2		†				
Glencairn,		0	0											†				
Goldbug,		0	0											†				
Gosneyville,	David T. Brooks,	0	0										30	†315	'92	1,200		
Lexington,																		
Louisville,																		
Ludlow,	C. H. Plummer,	95	7	11	2	2	7	3	10	2	15	52	128	1,100	'84	19,000		4,900
Newport,	Mrs. Elizabeth Hewetson,	300	30	32	10	11	30	14	20	5	0	122	2,509	†	'95	400		
Tolliver,	David T. Brooks,	0	0	0	0	0	0	0	0	0	0	0	409	†800	'81	4,000		
Williamsburg,	J. M. Blakely,	52	20	2	0	1	0	2	2	1	†109	117						

† \$95.50 to Together Campaign.

† Missionary aid to salary.

MEMBERSHIP: No. of males, 287; No. of females, 464. Total, 751. Absent, 107. Additions, — on confession, 12; by letter, 94. Total, 106. Removals, — death, 2; dismission, 9; revision, 38. Total, 49. BAPTISMS: Adults, 8; infants, 10.

Education, \$13; Church Building, \$15; Home Missions, \$47; American Missionary Association, \$20; Sunday Schools, \$35; Ministerial Aid, \$8; Other, \$132. Total, \$331.

FAMILIES: 392.

SUNDAY SCHOOLS: Members, 736.

YOUNG PEOPLE'S SOCIETIES: Societies, 6; members, 114.

CONTRIBUTIONS: No. of churches contributing, 6. Foreign Missions, \$61;

HOME EXPENSES: No. of churches reporting, 6; amount, \$3,801.

INCREASE: Churches, 3; Members, 57; Benevolence, \$9; Home Expense, \$452.

DECREASE: Sunday School Members, 58; Value of Property, \$7,000; Amount of Debt, \$800.

For Fifth-Year Statistics see General Summaries.

LOUISIANA.

CONGREGATIONAL CONFERENCE: Organized Jan. 26, 1870. OFFICERS: Rev. H. H. Dunn, New Orleans, moderator; Rev. Alfred Lawless, jr., New Orleans, statistical secretary; E. H. Phillips, New Orleans, treasurer. SESSION OF 1911: Thibodaux, April 6-10.

CHURCHES		CLERKS		MINISTERS		MEMBERS					ADMITTED			REMOVED			BAPT.		
City or Town	Org.	Name	Name	Ord.	C'd	Ma.	Fe.	To.	Ab.	C.	L.	To.	Di.	L.	R.	To.	Ad.	Inf.	Fam.
Abbeville, St. Mary,	1885	Nicholas Melton,	James A. Herod, i.	'94	'94	20	48	68	11	3	3	6	2	0	6	8	0	7	23
Baton Rouge, 1st,	1908	Ezra Laurel,	Moses Grase,	'08	'08	4	6	10	0	0	0	0	0	0	0	0	0	0	12
Bayou Blue, St. Peter, <sup>a</sup>	1901	Man Williams,	Paul Leeds,	'95	'01	29	33	62	0	1	2	3	1	0	0	1	0	6	28
Belle Place, New Theria, <sup>a</sup>	1882	Valmore Sparrow, jr.,	Mitchell W. Whitt, i.	'92	'92	18	43	61	10	2	0	2	0	0	7	7	0	15	28
Chacaboula, Zion Chapel,	1883	Joseph Boykins,	Reubin Boykins,	'07	'07	10	16	26	5	1	3	4	0	0	0	0	0	6	14
Eros, Bethlehem,	1909	Red Hanly,	Thomas A. Edwards,	'00	'10	8	15	23	0	10	13	23	0	0	0	0	10	0	30
" Equality,	1907	Wamie E. Kape,	Thomas A. Edwards,	'00	'07	38	32	70	0	1	1	2	1	0	0	0	1	2	0
Fisher, United,	1908	Miss Edna Gardner,	Clifford C. McCoy,	'05	'08	29	56	85	9	18	74	92	2	5	0	7	13	1	100
Grand Bayou, Little Zion, <sup>b</sup>	1886	Mrs. Victoria Wallace,	Abraham Simmons,	'93	'08	8	10	18	1	1	0	1	0	0	0	0	0	0	18
Hammond, 1st,	1887					36	58	94											
Indian Village, 1st, <sup>e</sup>	1902	Frank J. Nevile,	Paul Leeds,	'95	'99	34	41	75	14	19	3	22	0	0	0	0	17	0	70
Iowa, 1st,	1888	Miss Mary Spalding,	John A. Schmink,	'08	'08	22	23	45	16	5	0	5	2	0	0	2	3	0	30
Jennings, 1st,	1886	D. C. Ritchie,	Morley O. Lambly,	'96	'07	80	132	212	32	36	7	43	1	10	18	29	15	2	150
Kinder, 1st,	1895	Helen Ratliff,	Paul Leeds,	'95	'93	39	50	89	20	16	3	19	1	1	8	10	9	4	80
Lake Charles, 1st,	1887	Rev. Joseph A. Jeffries,	Joseph A. Jeffries,	'95	'95	18	34	52	7	6	1	7	1	1	4	6	0	2	40
" Woodbury,	1899	Miss Luberta G. Brown,	Henry S. Barnwell,	'04	'06	27	46	73	7	6	1	7	1	1	4	6	0	2	40
Lake Peigneur, St. Peter, <sup>d</sup>	1869	Telphor Watson,	Homer Jones,	'69	'69	9	17	26	0	3	0	3	1	0	0	1	0	0	13
Manchester, 1st, <sup>e</sup>	1903	Mrs. D. M. Davies,	John A. Schmink,	'08	'08	12	13	25	4	2	3	5	0	0	0	0	0	1	15
New Iberia, St. Paul,	1869	Mrs. Evelyn Easter,	Richard V. Sims, i.	'98	'97	19	62	81	4	11	1	12	1	0	9	10	0	14	61
New Orleans, Beecher Mem., <sup>f</sup>	'04	E. H. Phillips,	Alfred Lawless, jr.,	'03	'04	15	33	48	1	17	0	17	1	0	0	0	12	4	33
" Central,	1872	Miss Victoria Pierson,	Henderson H. Dunn,	'00	'06	25	85	110	0	10	8	18	2	0	6	8	5	4	140
" Howard,	1869	George Baker,	James E. Smith,	'92	'06	12	39	51	5	10	6	16	0	0	0	0	3	7	30
" University,	1887	Miss M. I. Whelpley,	[Stephen G. Butcher, Sup.]	'00	'07	21	23	44	12	18	3	21	0	2	0	2	8	0	0
Roseland, 1st,	1889	Mrs. I. D. Ensign,	William Howard Watson,	'86	'05	52	70	122	17	8	3	11	0	4	0	4	6	1	75
Schriever, St. Mark,	1870	Augustus A. Coxon,	Leroy Coxon,	'08	'08	7	30	37	0	11	0	11	1	0	14	15	11	4	24
Thibodaux, 1st,	1891	William W. Lawless,	Abraham Simmons,	'93	'08	17	18	35	7	11	2	13	0	0	0	0	5	3	40
Vinton,	1890					29	39	68											
Walnut Lane,	1883	J. W. Winingar,	Thomas A. Edwards,	'00	'07	13	17	30	2	0	1	1	2	0	4	6	0	3	10
Welsh,	1888	F. D. Calkins,	Joseph A. Jeffries,	'95	'09	27	23	50	6	4	1	5	1	0	1	2	3	4	36

<sup>a</sup> Elton.

<sup>b</sup> Thibodaux.

<sup>c</sup> Phillips Bluff.

<sup>e</sup> Lake Charles.

NAME OF STATE ORGANIZATION: LOUISIANA CONGREGATIONAL CONFERENCE.  
 NAMES OF CHURCHES ADDED: Eros, Bethlehem; Fisher, United.  
 NAMES OF CHURCH DROPPED: Clear Creek.  
 CHURCHES: *Supplied by*, — Pastors installed by council, 4; pastors, 24; supplies, 1. Total, 29.  
 CHURCHES: *Supplied by*, — Pastors installed by council, 3; pastors, 16; licentiates, 0; supplies, 1. Total, 20. Without charge, 3. Total number of ministers, 23.  
 MEMBERSHIP: No. of males, 678; No. of females, 1,112. Total, 1,790. Absent, 183. *Additions*, — on confession, 224; by letter, 138. Total, 362. *Removals*, — death, 20; dismissal, 23; revision, 77. Total, 120.

CHURCHES	SUNDAY SCHOOL		BENEFICENCE										SALARIES, VALUES, ETC.						
	Place	Superintendent	Members	Young People's Societies, Mem.	Foreign Missions	Education	Church Bldg.	Home Missions	Am. Miss. Association	Cong. S. S. and Pub. Soc.	Minister's Aid	Other Charities	Total	Home Expenditure	Salary, etc.	Date Erection of Church	Value Church Property	Investment Funds	Amt. of Debt
Abbeville,	Nicholas Melton,	60	0	0	0	0	0	0	0	0	0	0	\$69	\$290	†\$480	1905	\$4,000	\$0	\$0
Baton Rouge,	Mrs. Etha Carr,	31	0	0	0	0	0	0	0	0	0	0	2	85	†60		*75	0	0
Bayou Blue,	Doc Williams,	75	0	10	0	0	0	0	0	0	3	23	56	†700	1901	*550	0	0	0
Belle Plac,	Mrs. Z. F. Whit,	42	0	0	0	0	0	0	1	0	10	11	355	†480	'96	*500	0	0	0
Chacahoula,	Joseph Boykins,	18	0	0	0	0	0	0	0	0	7	8	70	†60	'83	*500	0	0	30
Eros, Bethlehem,	T. D. Ponder,	140	0	0	0	0	0	1	0	0	0	1	0	†25	1909	*200	0	0	0
" Equality,	Warren A. Downs,	40	0	0	0	0	0	0	2	0	8	10	70	†50		0	0	0	0
Fishc,	M. Turner,	125	50	0	0	0	0	0	15	0	185	200	1,285	1,000	1904	*2,000	0	0	0
Grand Bayou,	Alex Theriot,	22	0	0	0	0	0	0	1	0	10	15	120	†60	'86	*300	0	0	0
Hannond,																			
Indian Village,	Frank J. Neville,	40	0	0	0	0	0	0	0	0	0	0	0	†75	†700	*0	0	0	0
Iowa,	W. A. Uhrine,	45	15	55	0	10	24	0	10	0	7	106	250	†500	1903	4,000	0	0	0
Jennings,	Charles S. Morse,	183	35	100	30	36	150	66	25	20	393	820	2,562	†1,500	'86	7,500	0	0	0
Kinder,	Dr. J. M. Mayes,	90	25	14	0	14	10	0	8	5	77	128	170	†600	1902	2,450	0	0	0
L. Charles, Ist,																			
" Woodbury,	Mrs. A. L. Barnwell,	33	15	0	0	0	0	0	5	0	4	9	1,067	†552	1900	4,000	0	0	350
Lake Peigneur,	Telphor Watson,	15	0	0	0	0	0	0	0	0	0	0	150	†150	'69	*600	0	0	0
Manchester,	Mat. Stivison,	40	20	8	0	0	0	0	2	0	0	10	150	†170		*	0	0	0
New Iberia,	Mrs. Clara Blanchet,	64	0	0	3	2	4	7	3	0	2	21	413	†540	'69	3,750	0	0	0
N. Orleans, B. M.	Edward H. Phillips,	104	16	5	1	3	3	10	4	2	13	41	652	†600	1907	*4,200	0	0	810
" Central,	Miss Victoria Pierson,	75	35	0	0	0	6	0	4	0	10	20	1,245	†780	'46	*20,300	0	0	0
" Howard,	George Baker,	54	15	0	0	0	0	2	0	0	3	5	396	†240	'88	3,000	0	0	0
" University,	Miss M. I. Whelpley,	125	95	11	0	4	8	50	8	5	15	101	15	†800	'93	3,400	0	0	0
Roseland,	Mrs. W. C. Porter,	148	47	58	3	4	12	46	15	10	101	249	662	†185	'70	2,000	0	0	225
Schriever,	Charles Walker,	35	0	0	0	2	0	0	0	0	0	2	260	†96	'93	*2,500	0	0	98
Thibodaux,	William W. Lawless,	20	10	0	0	0	0	3	2	0	15	20	140	†96			0	0	500
Vinton,																			
Walnut Lanc,	S. B. Wininger,	5	0	0	0	0	5	0	0	0	10	15	10	†1000	1900	900	0	0	0
Welsh,	L. Bertrand,	70	55	10	5	10	62	0	7	9	0	103	655	†1000	'92	*1,500	0	0	0

† Missionary aid to salary. \* No parsonage.

BAPTISMS: Adults, 123; infants, 88.

FAMILIES: 1,116.

SUNDAY SCHOOLS: Members, 1,699.

YOUNG PEOPLE'S SOCIETIES: Societies, 13; members, 433.

CONTRIBUTIONS: No. of churches contributing, 24. Foreign Missions,

\$271; Education, \$42; Church Building, \$85; Home Missions, \$297;

DECREASE: Value of Property, \$14,975; Amount of Debt, \$56.

American Missionary Association, \$252; Sunday Schools, \$111; Ministerial Aid, \$51; Other, \$880. Total, \$1,989.

HOME EXPENSES: No. of churches reporting, 25; amount, \$11,143.

INCREASE: Churches, 1; Members, 242; Sunday School Members, 24;

Beuvenence, \$600; Home Expense, \$192.

DECREASE: Value of Property, \$14,975; Amount of Debt, \$56.

For Fifth-Year Statistics see General Summaries.

MAINE.

GENERAL CONFERENCE OF CONGREGATIONAL CHURCHES OF: Organized Jan. 10, 1826. OFFICERS; Dea. William B. Johnson, Woodsford, moderator; Rev. Edgar M. Cousins, Oldtown, statistical secretary; Dea. Oznan Adams, P. O. Box 707, Portland, treasurer. SESSION OF 1910: Waterville, May 3, 4 and 5.

CHURCHES		CLERKS		MINISTERS		MEMBERS					ADMITTED			REMOVED			BAPT.		
City or Town	Org.	Name	Name	Ord.	C'd	Ma.	Fe.	To.	Ab.	C.	L.	To.	Di.	L.	R.	To.	Ad.	Inf.	Fam.
Abbot,	1875	W. W. Delano,	[Danmo D. Johnson, <i>Bapt.</i> ]	'09		6	12	18	4	0	0	0	0	0	0	0	0	0	14
Acton,	1791	Fred K. Bodwell,	Alfred L. Struthers,	'90		7	18	25	8	0	0	0	1	0	0	1	2	0	30
Albany,	1803	Mrs. N. C. Andrews,				38	96	134	30	8	1	9	1	3	0	4	7	0	90
Alfred,	1791	Dea. John M. Akers,				2	5	7	2	0	0	0	0	0	0	0	0	0	0
Alna,	1796	Miss Alice Nelson,	[Miss Ida M. Garland,]	'01		20	50	70	19	0	0	0	1	0	0	1	0	0	53
Anaherst and Aurora,	1830	Mrs. Helen L. Mac,	Herbert L. Packard,	'09		17	29	46	14	0	0	0	1	3	4	8	0	0	0
Andover,	1800	Dea. John L. Bailey,				26	51	77	19	0	0	0	3	1	1	5	0	0	50
Anson, North,	1881	Ben I. Steward				10	26	36	36	1	0	1	0	2	0	2	0	0	125
Ashland,	1896	Mrs. Ira H. Coffin,	J. Newton Brown,	'70		118	245	363	91	14	12	26	6	9	39	24	9	2	265
Auburn,	1826	Dea. J. Walter Stetson,	Herbert P. Woodin, <i>i.</i>	'92		10	14	24	1	0	0	0	0	0	0	1	1	0	33
"	1844	Mrs. H. K. Anderson,				70	124	194	60	0	0	0	3	1	0	4	0	0	175
"	1875	Mrs. Wm. Maloon,	George E. Kinney, <i>i.</i>	'09		48	149	197	54	2	2	4	6	2	0	8	2	1	290
"	1794	Dea. Edw. A. Perkins,				5	21	26	10	0	1	1	1	0	0	1	0	0	27
Augusta, South,	1897	E. B. Stackpole,				56	181	237	66	3	1	4	1	2	0	3	1	6	150
"	1821	Mrs. Lorenzo Norton,	Charles H. Cutler, <i>i.</i>	'86		144	308	452	117	6	8	14	4	9	2	15	3	2	325
Baldwin, East,	1811	Carroll A. Weeks,	Christopher W. Collier, <i>i.</i>	'94		102	270	372	100	9	6	15	2	8	3	13	3	3	300
Bangor, 1st,	1833	Arthur W. Grindle,	Charles A. Moore, <i>i.</i>	'95		7	16	23	6	0	0	0	1	1	0	2	0	0	56
"	1847	Edward M. Blanding,	[George E. Whidden, <i>Stud.</i> ]	'09		16	23	39	6	0	0	0	0	0	0	0	0	0	35
"	1878	Mrs. E. W. Wentworth,	[Asa M. Parker, <i>Lic.</i> ]	'08		9	26	35	6	0	6	6	0	0	0	0	0	0	140
"	1896	Ralph B. Morrison,	Omar W. Folsom, <i>i.</i>	'72		72	189	261	62	1	2	3	5	8	0	13	1	5	140
"	1903	Mrs. W. S. Wheeler,	George C. DeMott, <i>i.</i>	'94		33	105	138	12	0	2	2	2	0	0	2	0	0	140
Bath, Winter st.,	1795	Dea. Seth T. Snipe,				9	9	18	0	0	0	0	0	0	0	0	0	0	26
"	1835	William R. Shaw,	David L. Wilson,	'98		23	100	123	23	7	3	10	3	4	0	7	7	0	100
"	1904	Mrs. A. B. Farnsworth, <sup>a</sup>				9	22	31	13	0	0	0	1	1	0	2	0	0	35
Beddington and Deblois,	1796	Augustine O. Stoddard,	Cyrus F. Stimson,	'95		8	27	35	16	3	0	3	0	0	0	0	0	0	22
Belfast, 1st,	1846	Walter G. Hatch,	Willam C. Curtis,	'88		47	90	137	60	7	7	14	3	1	0	4	7	0	75
"	1858	Miss Marcia E. Lunt,				55	174	219	69	11	9	20	4	3	0	7	7	0	100
Benton Falls,	1799	Dea. Josiah U. Purington,	John M. Wathen,	'93		11	46	57	10	0	1	1	2	7	0	9	0	0	90
Bethel,	1805	Edward T. Hyde,	Thomas B. Hatt,	'96		6	23	29	16	0	0	0	0	1	0	1	0	0	15
"	1833	J. Arthur Jordan,				17	63	80	20	2	0	2	5	2	0	7	1	0	105
Blanchard,	1772	Dea. Chas. B. Packard,	W. Henry McBride,	'87		2	3	5	1	0	0	0	0	0	0	0	0	0	0
Bluehill,	1766	Mrs. Maria P. Dodge,				8	54	62	8	0	0	0	4	0	0	4	0	0	110
Boothbay,	1848	Mrs. Geo. B. Kenniston,	John J. Bulfinch,	'60		2	8	10	2	1	2	3	0	0	0	0	0	0	20
"	1829	John S. Fiske,																	

<sup>a</sup> So. Beddington. Bar Harbor, see Eden.



CHURCHES	SUNDAY SCHOOL		BENEFICENCE							SALARIES, VALUES, ETC.									
	Place	Superintendent	Members	Young People's Societies, Mem.	Foreign Missions	Education	Church Bldg.	Home Missions	Am. Miss. Association	Cong. S. S. and Pub. Soc.	Ministerial Aid	Other Charities	Total	Home Expenditure	Salary, etc.	Date Erection of Church	Value Church Property	Investment Funds	Amt. of Debt
Abbot,			15		7	0	0	13	0	0	0	0	20	119	275		3,350	0	0
Acton,			15	9	2	0	5	0	0	0	0	0	7	125	900		*1,500	1,690	0
Albany,			152	83	83	3	10	47	32	10	4	79	268	1,475	900		7,000	4,160	0
Alfred,				0	0	0	0	0	0	0	0	0	0	0	38				0
Alna,					0	0	0	15	0	0	0	0	15	475	442		1,000	0	0
Amherst & Aur'a,		Charles H. Silsby, Amherst,	50	45	0	0	0	0	0	0	0	0	5	900	700		4,500	480	0
Andover,		John L. Bailey,	85	51	5	0	0	0	0	0	0	0	5	900	750		*5,000	0	0
Anson,		Ernest P. Barnaby,	104	19	0	0	12	0	3	0	0	0	15	1,630	900		5,100	0	0
Ashland,		Mrs. Ira H. Coffin,	277	59	277	0	53	193	130	0	15	52	720	4,000	2,000		32,000	0	1,300
Auburn, High st.,		Thomas H. Slater,	34	0	0	0	0	0	0	0	0	0	0	0	44		*2,000	2,200	0
" West,		H. K. Anderson,	193	0	14	1	13	31	52	1	1	600	713	2,300	900		*10,500	0	4,300
" 6th st.,		John C. Woodrow,	108	0	350	128	28	190	55	60	28	250	1,089	3,010	900		40,000	0	0
Augusta, South,		Dr. W. S. Thompson,																	
" Church Hill,																			
Baldwin,		Mrs. Emily Brown,	22	33	0	0	0	19	14	2	0	7	42	201	200		2,000	0	0
Bangor, 1st,		Rev. G. H. Cutler,	115	75	461	9	15	338	57	20	22	172	1,094	3,887	2,000		40,000	0	350
" Hammond st.		Chas. D. Dennett,	480	45	841	19	12	308	113	17	19	406	1,735	4,368	2,000		*36,000	0	0
" Central,		Joseph G. Blake,	260	70	805	103	50	1,037	217	10	67	742	3,031	6,975	2,500		*100,000	0	0
" East,		Dea. Chas. Wiley,	39	16	5	1	1	3	2	1	1	0	14	320	172		*2,000	0	0
" North,		Frank Roundy,	56	0	5	1	1	4	2	1	1	0	15	225	172		*2,000	0	0
" Forest av.,		Frederick S. Winchester,	151	0	12	0	0	6	5	0	0	7	30	225	172		*1,500	0	0
Bath, Winter st.,		Seth T. Snipe,	130	18	489	18	34	268	64	8	31	2,729	3,641	3,000	1,800		20,000	9,000	0
" Central,		Wm. R. Kimball,	18	0	325	15	18	112	25	0	24	115	634	3,200	1,800		20,000	11,000	0
Bed'ton & Deb.,		Irving W. Small, So. B.,	130	54	96	0	0	9	0	0	0	0	9	62	1,000		0	0	0
Belfast, 1st,		Dea. H. M. Prentiss,	30	0	0	0	0	8	0	3	10	33	285	2,015	1,000		12,500	2,000	0
" North,		G. W. Ryder,	27	0	21	3	4	18	9	3	2	0	60	191	150		*1,500	0	0
Benton Falls,		Miss Marcia E. Lunt,	60	30	43	5	10	49	35	5	3	158	308	2,300	850		8,000	0	1,900
Bethel,		Mrs. W. C. Curtis,																	
Biddeford, 1st,																			
" 2d,		Frank W. Roberts,	114	22	18	0	8	20	26	12	0	14	98	2,378	1,000		21,000	9,000	0
Bingham,		Elmer A. Baker,	100	0	0	0	0	15	0	0	0	0	15	2,500	1,000		10,000	0	1,000
Blanchard,																			
Bluehill,		Harvey Curtis,	40	38	13	0	0	38	20	0	0	30	101	1,018	700		6,000	3,780	0
Boothbay,		[No school.]																	
" Harbor,																			
Bremen,		John S. Fiske,	20	0	3	0	0	2	0	0	0	10	39	921	800		7,000	1,000	1,200
" Harbor,																			

† Missionary aid to salary. \* No parsonage.

CHURCHES			CLERKS		MINISTERS		MEMBERS				ADMITTED			REMOVED			BAPT.		Fam.
City or Town	Org.	Name	Ord.	C'd	Name	Ma.	Fe.	To.	Ab.	C.	L.	To.	Di.	L.	R.	To.	Ad.	Inf.	Fam.
Brewer, 1st,	1800	Peter McLeod,	'99	'05	Warren Morse, <i>i.</i>	63	183	246	74	5	2	7	0	2	7	9	2	0	260
" South,	1843	Dea. Fred C. Ware,	'73	'07	Henry L. Griffin,	16	46	62	8	0	0	0	0	0	0	0	0	0	0
Bridgton, 1st,	1784	Edward L. Lewis,	'91	'06	Stephen T. Livingston,	28	91	119	18	0	0	0	4	2	0	6	0	0	135
" South,	1829	Dea. Fred N. Berry,	'97	'03	Frank H. Baker, <i>i.</i>	23	47	70	14	0	0	0	2	2	0	4	0	0	68
" North,	1832	Dea. F. O. Chadbourne,	'99	'07	Charles N. Davie,	17	44	61	17	0	0	0	2	0	0	2	0	2	68
Bristol,	1796	Miss Sarah D. Varney,				17	44	10	1	0	1	1	2	0	3	1	0	0	60
" South,	1903	E. P. Ganauge,				13	23	36	3	0	0	0	0	1	1	2	0	0	130
Brooks,	1902	W. S. Jones,				4	21	25	0	3	0	3	3	2	0	5	3	0	
Brooksville,	1793	Groves H. Cousins, No. B.,		'09	[Isaac A. Rose,]	8	14	22	11	0	0	0	1	0	0	1	0	0	30
" West,	1826	Miss Lucy W. Jones,				24	56	80	24	0	0	0	3	0	0	3	0	0	53
Brownfield,	1819	Almon F. Johnson, East B.,		'05	Henry O. Worthley,	13	35	48	15	1	2	2	7	1	5	0	6	0	75
Brownville,	1804	Mrs. Annie L. S. Ryder,	'99	'05	John H. Quint,	45	107	152	64	10	2	12	4	4	0	8	9	1	225
Brunswick,	1737	George T. Little,	'00	'09	Edwin J. Klock,	62	205	267	64	10	2	12	4	4	0	8	9	1	
Bucksport,	1803	Albert F. Page,	'89	'08	Hermann Lohmann,	51	122	173	57	0	3	3	4	1	0	5	1	16	2
Burlington,	1827	Miss Hattie A. Morse,	'09	'09	Robert G. Harbutt,	11	38	49	12	16	3	19	1	0	0	1	1	0	62
Buxton, 1st,	1763	Miss Henrietta Elden,	'83	'09	Robert G. Harbutt,	10	32	42	14	2	2	4	1	1	0	2	1	0	100
" North,	1852	Dea. Samuel A. Hill, <sup>a</sup>	'83	'09	Robert G. Harbutt,	10	28	38	11	0	0	0	2	1	0	3	0	0	23
Calais,	1825	Geo. B. Bates,	'94	'08	Clayton D. Boothby, <sup>†</sup>	60	181	241	33	0	2	2	5	2	0	7	0	0	145
" Red Beach,	1894	Mrs. Henry Poore,		'75	Lewis D. Evans, <i>i.</i>	32	151	183	47	2	10	12	4	2	0	6	2	0	200
Camden,	1805	Mrs. M. Blanche Rich,		'00	Howard Gilpatrick,	2	13	15	11	0	0	0	0	0	0	0	0	0	20
Caratunk,	1887			'07	Isabelle Phelps,	4	11	15	1	0	0	0	0	0	0	0	0	0	45
Carroll,	1905	Eiectus W. Thibodeaux,																	
Casco,	1864																		
Castine,	1820	Rev. G. W. Patterson,		'88	George W. Patterson,	16	64	80		0	0	0	0	0	0	0	0	0	30
Cherryfield,	1833	Mrs. Frances C. Jewett,				9	30	39	6	0	0	0	0	1	0	1	0	0	
Cornish,	1840	Mrs. Effie L. Perkins,				16	54	70	16	2	0	2	0	1	0	1	2	0	70
Cranberry Isles,	1899	Mrs. Agnes H. Spurling, <sup>b</sup>				1	18	19	0	1	0	1	1	0	0	0	1	0	128
Cumberland Center,	1793	Samuel S. J. Porter,		'99	Talmage M. Patterson,	51	75	126	30	0	1	1	3	0	0	3	0	0	80
Dead River,	1899	Russell V. Safford,		'10		4	6	10	1	0	0	0	0	0	0	0	0	0	25
Dedham,	1841	Mrs. Ella L. Burrill,		'09	[Frederick R. Champlin,]	14	23	37		0	0	0	0	0	0	0	0	0	25
Deer Isle, 1st,	1793	Rev. H. W. Collins,		'08	Howard W. Collins,	42	112	154	60	6	0	6	4	0	7	11	5	0	175
" 2d,	1858	Mrs. Celia C. Hardy,				12	24	36	8	4	1	5	0	0	0	0	0	3	42
" North,	1895	Mrs. Sadie H. Eaton,				12	19	31	5	3	1	4	0	0	0	0	3	0	37
" Little,	1829	Mrs. Geo. N. Colby,				15	56	71	11	0	0	0	1	1	0	2	0	0	80
Denmark,	1805	C. Woodbury Hobart,		'94	Frank W. Snell,	16	56	72	15	0	0	0	0	0	0	0	0	0	50
Dennysville,	1834	Mrs. Belle M. Foss,		'09	[James A. Frazer, <i>Lic.</i> ]	12	43	55	21	1	1	2	1	0	0	0	1	1	50
Dexter,	1893	Mrs. E. H. Meservey,		'08	George W. T. Barentzen,	4	12	16	4	0	0	0	2	0	0	2	0	1	30
Durham,	1796	Mrs. Laura A. Brown,		'09		2	4	6	3	0	0	0	1	0	0	1	0	0	
East Machias,	1826	Miss Clara F. Harris,		'10	[A. B. Cortes, <i>Meth.</i> ]	19	74	93	23	9	1	10	3	3	0	6	9	5	100
Eastport,	1819	Mrs. Mary E. Bucknam,		'06	Charles E. Beals,	17	53	70	13	2	1	3	2	3	0	5	1	2	80

† Charles G. McCully, p. em., '60, '76.

<sup>b</sup> Islesford.

<sup>a</sup> Gorham, R. F. D. 3.

CHURCHES	SUNDAY SCHOOL		BENEFICENCE				SALARIES, VALUES, ETC.													
	Place	Superintendent	Mem.	V. P. S. Mem.	Foreign Miss.	Ed'n	Ch. Edg.	Home Miss.	A. M. A.	S. S. Aid	Min. Aid	Other	Total	Home Exp.	Salary, etc.	Ch. Erec.	Value of Ch. Prop.	Inv. Funds	Amt. of Debt	
Brewer, 1st, South,	Edgar L. Brown,	253	54	\$88	\$6	\$29	\$91	\$49	\$11	\$1	\$254	\$529	\$2,565	\$1,200	'89	\$27,000	\$0	\$0	0	
Bridgton, 1st, South,	Dea. H. P. Sargent,	95	70	10	0	0	15	0	0	0	3	28	1,497	621	1995	14,400	4,000	1,000	0	
" "	Miss Annie E. Hall,	200	65	41	1	7	62	44	3	8	69	235	1,350	800	'70	15,000	3,251	0	0	
" "	F. D. Moulton,	60	30	3	2	5	35	5	3	5	3	61	725	600	'70	9,000	9,463	0	0	
Bristol, South,	George H. Green,	100	20	20	3	5	31	15	14	2	65	155	848	350	'34	4,500	0	0	0	
" "	Mrs. Geo. W. Russell,	30	0	0	0	4	0	0	0	0	0	13	400	600	'38	3,000	11,800	1,500	0	
Brooks,	A. L. Harrington,	170	110	5	0	0	0	0	0	0	0	5	2,158	700	'98	5,000	0	0	0	
Brooksville,	W. S. Jones,	50	0	0	0	0	0	0	0	0	0	0	17	700	1900	*3,500	0	0	0	
" "	Dea. Sylvester Limeburger,	45	0	0	0	0	0	0	0	0	0	0	398	500	'90	*2,000	0	0	0	
Brownfield,	Oscar L. Tapley,	75	30	0	0	2	5	0	0	0	7	9	0	600	'55	3,100	1,500	0	0	
Brownville,	A. F. Johnson, Asst.,	130	14	6	0	3	7	2	0	0	10	28	0	700	'19	6,000	0	0	0	
Brunswick,	Harvey W. Ryder,	146	0	370	47	21	95	160	0	13	250	956	4,100	2,000	'46	20,000	0	0	0	
Bucksport,	Rev. J. H. Quint,	90	45	28	0	30	25	25	0	26	391	525	1,400	900	'00	16,000	3,100	300	0	
Burlington,	Parker Spofford,	41	0	0	0	0	5	0	0	1	0	6	405	416	'78	3,000	160	0	0	
Buxton, 1st, North,	Dea. Charles Barker,	40	0	0	0	0	2	2	0	0	0	4	928	475	'22	4,000	4,603	0	0	
" "	George Berry, <sup>a</sup>	365	78	311	0	19	78	93	7	18	116	642	2,200	1,400	'72	35,000	3,000	0	0	
" "	W. P. Rounds, <sup>b</sup>	269	0	140	1	1	111	40	1	14	60	368	2,820	1,200	'34	27,000	0	0	0	
Calais,	William A. Murchie,	10	0	0	0	0	0	0	0	0	0	0	55	600	'87	600	0	400	0	
" "	Granville Poole,	40	0	5	0	0	4	0	0	0	1	10	175	600	'00	*2,000	0	0	0	
Camden,	Mrs. M. Fitzsimmons,	50	0	28	0	33	17	8	0	0	12	98	0	700	'29	13,000	5,700	0	0	
Caratunk,	Rev. Isabelle Phelps,	120	35	6	0	5	8	4	0	0	15	38	1,200	860	'84	*5,000	0	0	0	
Carroll,	Dea. Alfred F. Adams,	55	34	5	0	0	16	5	0	0	0	26	0	800	'58	3,000	0	0	0	
Casco,	William R. Copp,	52	50	0	0	0	0	0	0	0	25	25	595	800	'+	6,600	0	0	0	
Castine,	Geo. W. Bulger,	150	0	53	5	9	46	40	5	4	20	182	1,100	800	'31	10,000	1,100	0	0	
Cherryfield,	A. B. Wynan,	22	20	0	0	0	0	0	0	0	4	4	50	0	'00	0	0	0	0	
Cornish,	Samuel A. Parsons,	25	20	2	0	0	5	0	0	0	0	7	118	118	'50	*1,000	0	0	0	
Cranberry Isles,	Hadley P. Burrill,	85	0	0	0	0	0	0	0	0	0	0	0	700	'86	10,000	0	0	0	
Cumberland,	E. Allen Green,	50	41	0	0	0	0	0	0	0	0	0	124	130	'58	*2,000	0	0	0	
Dead River,	Mrs. Celia C. Hardy,	26	0	0	0	0	0	0	0	0	0	0	114	0	'96	*1,300	0	0	0	
Dedham, <sup>a</sup>	John Powers,	45	0	4	0	0	6	2	0	0	0	12	50	400	'79	1,400	1,000	0	0	
Deer Isle, 1st, 2d, Little,	Mrs. Myron A. Deering, <sup>c</sup>	125	25	13	0	0	11	12	0	1	25	62	500	400	'24	4,000	2,000	0	0	
Denmark,	Mrs. E. B. Sheahan,	40	0	4	0	5	0	0	0	0	12	21	550	400	'46	*2,500	0	0	0	
Dennysville,	Timothy Crowther,	0	0	0	0	0	0	0	0	0	0	0	60	500	'67	*2,500	0	0	0	
Dexter,	John W. Stilphen,	0	0	0	0	0	0	0	0	0	0	1	72	0	'57	*800	2,200	0	0	
Dresden,	George F. Cary,	125	20	34	0	0	50	0	0	0	13	97	1,500	0	'37	11,000	1,120	0	0	
East Machias,	Jos. S. Bucknam, Asst.,	85	74	85	4	3	10	3	3	2	0	110	1,250	1,000	'29	5,000	1,500	0	0	
Eastport,																				0

\*No parsonage.

†Two churches, '65 and '98.

<sup>a</sup>Saco, R. F. D. 1.

<sup>b</sup>Gorham, R. F. D. 3.

<sup>c</sup>East Denmark.

CHURCHES		CLERKS		MINISTERS		MEMBERS				ADMITTED			REMOVED			BAPT.		Fam.	
City or Town	Org.	Name	Name	Ord.	C'd	Ma.	Fe.	To.	Ab.	C.	L.	To.	Di.	L.	R.	To.	Ad.	Inf.	Fam.
Eden, Bar Harbor,	1883	Charles E. Gilley,	Angus M. MacDonald,	'94	'03	65	125	190		17	3	20	1	4	0	5	16	4	200
" Otter Creek,	1902	Mrs. Linda A. Richardson,	Angus M. MacDonald,	'91	'03	13	24	37	0	0	0	0	0	0	0	0	0	0	14
Edgecomb, North,	1783	Dea. Eben Chase,				7	35	42	6	0	0	0	1	0	0	0	0	0	30
Eliot,	1721	W. Linwood Fernald,				12	50	62	11	0	0	0	0	0	0	0	0	0	125
Ellsworth, 1st,	1812	John H. Brimmer,		'93	'06	15	122	137		2	0	2	2	0	0	2	2	2	175
" Falls,	1885	Miss Grace H. Hamilton,				21	48	69		0	0	0	0	0	0	0	0	0	4
" No., Nicolin,	1885	Mrs. Cora L. James,		'95	'09	7	13	20	5	0	0	0	1	0	0	1	0	0	49
Falmouth, <sup>1</sup> 2d, <sup>b</sup>	1754	Wilson Nevens, <sup>a</sup>		'93	'02	13	30	43	15	0	0	0	0	0	0	1	0	0	0
"	1830	B. F. Lunt,		'04	'04	20	40	60		4	1	5	4	3	3	10	4	0	240
Farmington, Falls,	1814	Byron M. Small,		'81	'07	92	134	226	74	4	1	0	1	0	2	0	0	0	30
Fort Fairfield,	1850	Miss Julia A. Merrill,		'00	'08	30	69	99	26	2	1	3	3	0	0	3	2	0	100
Foxcroft and Dover,	1844	Miss Mina French,		'07	'05	78	139	217	42	1	1	2	8	6	0	14	1	2	150
Frankfort,	1822	Mrs. W. N. Park,		'09	'08	4	23	27	16	0	0	0	1	0	0	1	0	0	90
Freedom,	1851	Mrs. George F. Samborn,		'07	'07	18	35	53	25	2	0	2	0	4	0	4	2	0	50
Freeport, 1st,	1789	Dea. Geo. A. Fogg,	[J. Burford Parry, <i>Loc.</i> ]	'08	'09	39	99	138	31	1	3	4	3	2	0	4	1	0	200
" South,	1857	Mrs. Shubael M. Allen,		'71	'05	22	66	88	17	1	1	2	0	1	0	1	0	0	100
Gardiner,	1835	Miss Ethel V. Anne,		'92	'92	21	94	115	20	7	0	7	4	4	0	8	7	24	100
" South,	1883	Mrs. Wm. E. Beard,		'95	'04	19	59	78	35	0	0	0	0	0	0	0	0	0	5
Garland,	1810	Miss Sarah A. Curtis,				8	35	43	21	0	0	0	0	0	0	0	0	0	20
Gilead,	1818	Mrs. Celia S. Wight,				7	22	29	17	0	0	0	0	0	0	0	0	0	34
Gorham,	1750	Charles E. Cobb,		'87	'05	88	202	290	92	4	7	11	6	4	0	10	2	1	150
Grand Lake Stream,	1904	Mrs. Anna M. Ball,		'94	'99	34	59	93	11	0	0	1	1	0	0	1	1	0	54
Gray,	1803	Mrs. Julia E. Hunt,				0	0	0	0	0	0	0	1	2	0	3	0	0	80
Greenville,	1869	E. W. Vaughan,				12	23	35	4	0	0	0	0	0	0	0	0	0	100
Hallowell,	1790	Miss Annie F. Page,		'01	'09	25	78	103	25	0	0	0	2	2	0	4	0	1	100
Hampden,	1817	Mrs. Alice M. Smith,		'00	'05	33	79	112	31	0	6	6	0	1	0	1	0	0	85
Harpeswell,	1753	Mrs. Althea S. Curtis, <sup>c</sup>		'91	'07	18	33	51	16	0	0	0	2	2	0	4	0	0	50
Harrison,	1826	Mrs. Wm. H. Chapman,		'98	'07	12	26	38	8	1	0	1	3	1	1	5	1	0	40
Hiram,	1826	Mrs. Cora L. Pike,				11	24	35	12	0	0	0	0	0	0	0	0	0	27
Holden, Brewer, R. F. D. 5,	'28	Walter L. Hart,	[Frederick R. Champlin,]	'09	'07	31	52	83	32	0	1	1	3	3	2	0	1	0	50
Houlton,	1811	Mrs. Jennie S. Dunn,		'79	'07	25	65	90	43	2	1	3	3	2	0	5	0	1	26
Industry,	1808	William L. Rackliff, <sup>d</sup>				3	4	7		0	0	0	2	0	0	2	0	0	30
Island Falls,	1859	Mrs. Lanora F. Reed,		'94	'04	62	116	178	36	3	1	4	3	1	0	4	1	0	160
Isle au Haut,	1857	Miss Hattie A. M. Turner,				3	21	24	11	2	0	2	0	0	0	0	0	0	40
Jackman,	1890	Miss Minnie Holden,				6	38	44	10	0	0	0	1	0	0	1	1	4	68
Jackson,	1812	E. E. Morton, <sup>e</sup>				25	43	68	33	0	0	0	0	0	0	0	0	0	22
Jonesboro,	1882	H. R. Sisson, Whitneville,	[Howard R. Sisson,]	'09	'05	1	1	2		0	0	0	0	0	0	0	0	0	50
Jonesport,	1877	Mrs. Elizabeth R. Peasley,	[Edwin C. Brown,]	'90	'05	27	75	102	12	0	0	0	8	0	1	9	0	0	160

<sup>a</sup>Brooks, R. F. D. 3.

<sup>d</sup>Farmington, R. F. D. 2.

<sup>e</sup>No. Harpswell.

<sup>b</sup>Woodfords, R. F. D.

<sup>c</sup>Portland, R. F. D. 4.

CHURCHES	SUNDAY SCHOOL		Y. P. S.		BENEFICENCE							SALARIES, VALUES, ETC.							
	Place	Superintendent	Mem.	Mem.	Foreign Miss.	Ed'n	Ch. Pdg.	Home Miss.	A. M. A.	S. S.	Min. Aid.	Other	Total	Home Exp.	Salary, etc.	Ch. Erec.	Value of Ch. Prop.	Inv. Funds	Amt. of Debt
E. ten, B'r H'tb'r,			225	55	\$350	\$16	\$0	\$0	\$5	\$0	\$0	\$350	\$721	\$3,537	\$1,800	'86	\$15,000	\$0	\$0
" Otter Creek,			50	21	0	0	5	0	0	0	0	0	10	342	150	1903	3,500	0	0
Edgecomb,			35	28	0	0	0	19	0	0	0	0	19		218	'77	4,000	632	0
Eliot,			110	31	30	5	5	19	5	2	2	15	83	900	600	'81	4,500	5,500	0
Ellsworth, 1st,			60	0	37	0	7	8	13	0	8	0	73		1,100	'85	12,000	0	0
" Falls,			100	35	0	0	0	0	2	3	4	6	15	1,000	750	'96	7,500	0	0
" No.,																			
Falmouth, 1st,			48	0	0	0	0	0	0	0	0	0	0	300	300	'45	5,000	1,230	0
" 2d,			46		18	0	0	16	0	0	0	0	34			'32	5,000	1,000	0
Farmington,			185	36	68	8	8	45	50	0	5	0	184	2,630	1,100	'77	30,000	3,000	3,400
Fort Fairfield,			36	26	6	2	2	7	3	5	1	0	26	290	263	'79	2,500	2,000	0
Foxcroft & D'y'r,			125	35	0	0	0	0	4	3	0	0	7	1,612	1,000	'92	15,800	0	1,800
Frankfort,			125	51	33	7	8	68	20	10	5	0	151		800	'57	12,000	2,200	0
Freedom,			50	0	0	0	0	0	0	0	0	35	35		800	'54	*2,000	0	0
Freeport, 1st,			9	0	0	0	0	8	0	0	0	0	8	450	550	'57	2,200	500	0
" South,			130	60	10	0	0	20	10	0	0	40	80	1,475	800	'94	9,000	3,000	1,300
Fryeburg,			90	20	17	0	0	19	62	0	0	10	108	850	600	'84	5,500	4,300	165
Gardiner,			60	15	16	0	0	37	10	0	0	2	65	1,200	700	'49	6,000	4,800	0
" South,			120	45	40	5	4	18	46	9	5	22	149	1,650	1,200	'89	25,000	2,500	0
Garland,			79	29	32	4	5	27	36	7	6	16	133	1,454	850	'40	3,900	2,800	0
Gilead,			65	0	8	0	0	13	10	2	0	0	33	420	265	'36	2,000	400	0
Gorham,			140	42	177	10	41	157	85	2	15	33	520	2,961	1,500	1798	24,000	25,715	2,365
Gr'nd Lake Str'm,			80		0	0	5	5	0	0	0	0	10	236		1904	*2,500	0	0
Gray,			166		3	0	2	7	2	3	0	25	42	1,278	900	1900	8,600	2,220	0
Greenville,			128	75	72	0	7	20	12	1	1	13	126	1,354	1,000	'85	32,000	6,000	400
Hallowell,			141	24	147	5	4	29	8	0	8	66	267	1,454	800	'36	6,200	12,000	0
Hampden,			138	45	28	0	4	36	7	1	0	19	95	743	600	'43	4,000	2,000	0
Harpeswell,			120	39	28	0	4	36	7	1	0	19	95	743	600	'43	4,000	2,000	0
Harrison,			49	0	14	5	5	14	12	3	5	58	58	486	350	'36	*3,000	600	0
Hiram,			30	30	0	0	0	0	0	0	0	1	1	125		'72	*2,000	0	0
Holden,			60	30	17	2	3	34	5	0	2	4	67	450	600	'28	3,000	1,700	0
Houlton,			86		12	0	0	9	0	0	0	28	49	2,410		'30			0
Industry,			30	12												'91	*3,000	0	0
Island Falls,			250	93	16	20	0	75	10	0	0	83	204	4,678	1,000	'94	10,000	0	1,700
Isle au Haut,			25	0	0	0	0	0	0	0	0	0	0	384		'57	3,000	0	0
Jackman,			60	0	0	0	5	15	0	0	0	0	20	600	†600		*3,000	0	0
Jackson,			38	0	0	0	0	15	0	0	0	16	16	250	200	'30	*1,200	800	0
Jonesboro,			115	0	0	0	0	0	0	0	0	0	0	1,300		'30	*2,500	0	0
Jonesport,			258	130	2	100	0	220	12	5	6	219	564	975	850	'87	10,800	5,000	0

<sup>a</sup> Thordike.

<sup>b</sup> East Hiram.

<sup>c</sup> No parsonage.

<sup>d</sup> Missionary aid to salary.

<sup>e</sup> Woodfords, R. F. D. 2.

<sup>f</sup> Also John S. Curtis, No. Harpswell.

<sup>g</sup> Also Jas. H. Falkingham, West Jonesport.

<sup>h</sup> Also John S. Curtis, No. Harpswell.

<sup>i</sup> Also John S. Curtis, No. Harpswell.

<sup>j</sup> Also John S. Curtis, No. Harpswell.

<sup>k</sup> Also John S. Curtis, No. Harpswell.

CHURCHES	CLERKS	MINISTERS	MEMBERS						ADMITTED			REMOVED			BAPT.				
			Ma.		Fe.		To.		Ab.		C.	L.	To.	L.	R.	To.	Ad.	Inf.	Fam.
			Org.	Name	Name	Ord.	C'd	Ma.	Fe.	To.	Ab.	C.	L.	To.	L.	R.	To.	Ad.	Inf.
Kenduskeag,	1834	Mrs. Annie W. Beath, <sup>a</sup>		'09	6	15	21	6	0	0	0	0	0	0	0	0	0	10	
Kennebunk,	1826	Dea. Wm. F. Waterhouse,		'83	28	73	101	26	6	4	10	3	1	1	5	4	1	100	
Kennebunkport, 1st,	1730	Miss Bertha S. Smith,		'02	15	36	51	9	0	0	0	2	0	0	2	0	0	0	
South,	1838	Mrs. Palmer A. Twambley,		'02	36	48	84	9	1	0	1	0	1	0	1	1	1	90	
Kittery Point,	1714	Mrs. J. C. Cutts,		'03	5	19	24	2	0	0	0	2	0	0	2	0	0	30	
Lebanon Center,	1765	Joseph N. Walker,		'80	6	19	25	12	0	0	0	1	4	0	5	0	0	35	
Lewiston,	1854	Miss Jennie E. Ambrose,		'67	102	261	363	105	33	19	52	3	16	21	40	19	10	254	
Limerick,	1795	W. H. P. Emery,		'03	12	33	45	15	8	0	8	0	3	1	3	7	0	45	
Linnontou,	1789	Dea. James F. Pillsbury,		'04	26	61	90	41	0	0	0	3	1	3	7	0	1	40	
Lincoln,	1831	Daniel W. Ballantyne,		'77	5	32	37	7	0	0	0	0	0	0	0	0	0	0	
Litchfield,	1811	Dea. Asa P. Smith,		'77	15	29	44	18	0	0	0	2	0	2	4	0	0	50	
Long Island, Frenchboro,	1889	W. A. Van Norden,		'06	6	5	11	5	0	0	0	1	0	0	1	0	0	25	
Lovell,	1798	Dea. Albanus M. Pottle,		'07	20	49	69	20	0	0	0	4	2	0	6	0	0	80	
Lyman,	1801	Dea. C. W. Murphy, <sup>b</sup>		'07	10	27	37	17	0	0	0	1	0	0	1	0	0	25	
Maeluas,	1782	Warren Hill,		'02	47	145	192	50	6	4	10	3	1	0	4	1	1	75	
Maehiasport,	1831	Mrs. Frank H. Sanborn,		'93	25	41	66	18	5	0	5	1	0	0	1	5	0	0	
Madison,	1826	Ernest C. Weston,		'93	71	130	201	57	0	5	5	1	4	0	5	0	1	180	
" East,	1858	Mark Hobart,		'09	8	21	29	8	0	0	0	1	0	0	1	0	0	30	
Marshfield,	1871	Mrs. Ada F. Smith,		'09	13	19	32	8	5	0	5	3	0	0	3	5	0	40	
Masardis,	1898	Mrs. Chas. C. Rowe,		'66	1	12	13	0	0	0	0	0	0	0	0	0	0	60	
Matineus,	1904	Miss Henrietta H. Ames,		'02	6	13	19	3	0	2	2	0	0	0	0	0	0	42	
Meehanie Falls,	1840	Mrs. S. L. Hawley,		'08	17	51	68	34	0	0	0	0	0	1	0	1	0	44	
Medway,	1890	Mrs. A. M. Dasey,		'08	7	10	17	6	0	0	0	0	1	21	22	0	0	20	
Mercer,	1822			'99	54	69	125	25	8	17	25	1	4	0	5	3	5	0	
Mexico, Bidlonville,	1902	Wilber S. Crommett,		'09	7	33	40	11	0	0	0	1	1	0	2	0	0	0	
Milbridge,	1885	Mrs. E. M. Libby,		'80	31	35	66	16	0	0	0	0	1	0	1	0	0	50	
Millford,	1902	Mrs. Dawn F. Bowler,		'08	18	46	64	23	5	0	5	2	0	0	2	2	44	125	
Millinoeket,	1909	N. H. Adams,		'08	7	9	16	2	3	13	16	0	0	0	0	2	14	72	
" East,	1846	Dea. Percy M. Smith,		'67	28	94	122	2	2	0	12	2	2	0	4	4	2	85	
Milltown, N. B.,	1791	Miss Lizzie E. Washburn, <sup>c</sup>		'08	15	44	59	28	9	3	12	0	1	0	1	7	0	32	
Minot,	1802	Mrs. Zillah C. Patch,		'07	8	17	25	6	0	0	0	0	0	0	0	0	0	46	
" West,	1853	Albert G. Smith,		'07	30	40	70	12	1	0	1	0	0	0	0	0	0	40	
Monmouth,	1821	Enos T. Hescocock,		'08	22	39	61	14	0	0	0	1	2	0	3	0	0	71	
Mouson,	1876	Dea. Robt. L. Grindle,		'08	8	29	37	5	4	0	4	1	0	0	1	8	33	100	
Mount Desert, Somesville,	1901	Charles H. Clement,		'90	33	82	115	34	4	1	5	4	1	0	5	1	75		
Seal Harbor,	1844	Dea. Joel P. Iluston,		'69	11	24	35	11	0	0	0	2	2	0	4	0	0	50	
Newcastle, West,	1801	Mrs. Clara J. Moulton,		'90	46	85	131	36	0	2	2	2	2	4	1	8	0	170	
Newfield, West,	1765	Rev. C. W. Rogers,		'05	11	30	41	11	0	0	2	2	1	0	1	2	0	35	
New Gloucester,	1869	Vinton R. Hutchins,		'05	11	30	41	11	0	0	2	2	1	0	1	2	0	0	
New Portland, North,				'05	11	30	41	11	0	0	2	2	1	0	1	2	0	0	

† George A. Mills, p. en., '66, '98.

• Auburn, R. F. D. 6.

b West Kennebunk.

a Levant, R. F. D. 2.

CHURCHES	SUNDAY SCHOOL		Y. P. S.	BENEFICENCE					Home Exp.	SALARIES, VALUES, ETC.									
	Place	Superintendent		Mem.	Mem.	Foreign Miss.	Ed'n	Ch. Bdg.		Home Miss.	A. M. A.	S. S.	Min. Aid.	Other	Total	Salary, etc.	Ch. Erec.	Ch. Prop.	Value of Inv. Funds
Kenduskeag,	William K. Nason,		115		\$0	\$0	\$0	\$10	\$12	\$5	\$0	\$5	\$32	\$600	\$500	'34	[Un.ch.]	\$0	\$0
Kennebunk,	Miss Ida M. Grant,		125	40	79	14	26	92	41	13	5	0	270	1,826	1,000	'26	\$12,000	6,500	0
Ken'k'p'rt, Ist,	Dea. Chas. W. B. Clough,			12	14	0	0	15	5	2	0	0	39	417	367	'43	2,000	3,200	0
" South,	Dea. Palmer A. Twambley,		40	0	51	5	10	50	39	17	3	0	185	1,400	633	'38	11,000	10,000	0
Kittery Point,	George Colby,		48	10	0	0	0	10	0	0	0	0	10	610	600	'730	4,500	0	0
Lebanon Center,															400	'36	5,000	7,000	0
Lewiston,	Miss Frances Gareton,	h	306	30	244	26	34	178	177	25	17	0	701	4,500	2,000	'67	85,000	1,100	0
Limerick,	Dea. S. T. Bradbury,		40	0	7	0	0	20	5	0	0	0	32	620	600	'36	6,000	0	0
Limington,	Dr. John N. Phaisted,		50	30	7	0	0	20	3	3	0	0	33	0	600	'35	3,500	1,800	0
Lincoln,	D. W. Ballantyne,		95	0	0	0	0	0	0	0	0	0	0	250	0	'51	*3,000	0	0
Litchfield,	Mrs. S. P. Kendrick,		48	40	13	3	1	25	11	5	2	0	85	350	400	'63	3,000	600	0
Long Island,	Miss F. S. Teel,		50	0	0	0	0	8	0	1	0	0	9	90	0	'90	1,500	0	200
Lovell,	Rev. F. H. Reeves,		15	20	3	0	0	15	2	2	0	0	22	700	650	'57	7,000	3,000	0
Lyman,	Rev. G. A. Senter, <sup>a</sup>		45	0	15	2	5	15	0	0	0	0	64	600	450	'31	3,000	5,376	0
Machias,	Dea. Leverett P. Thaxter,	h	344	95	61	3	13	39	46	9	6	0	185	0	600	'30	2,500	0	0
Machiasport,	George S. Plimney,		65	34	0	0	0	28	0	6	0	0	37	500	1,000	'92	16,750	820	400
Madison,	Merle E. Jillson,	h	204	69	33	0	0	52	31	11	0	0	162	1,900	1,000	'92	*1,000	0	0
" East,															150	'78	*1,800	0	0
Marshfield,	Sanford Smith,		25	16	0	0	4	4	1	0	0	0	9	194	150	'96	[Un.ch.]	0	0
Masardis,	Mrs. Everett Wessinger,		80	0	0	0	0	14	0	0	0	0	20	150	650	1905	3,000	0	0
Matineus,	Harry W. Young,		46	0	0	0	6	0	0	0	0	0	0	562	650	'40	4,000	0	312
Mechanic Falls,	S. L. Hawley,		45	0	0	0	0	0	0	0	0	0	0	1,781	616	'74	*1,000	0	0
Medway,	Mrs. A. M. Dacey,													39	0				
Mercer,														0	0				
Mexico,	Wilber S. Crommett,	h	183	100	4	0	11	50	0	10	0	0	77	1,000	1,000	1903	*9,000	0	1,925
Milbridge,	George M. D. Grant,		75	0	0	0	0	0	0	0	0	0	0	800	800	[Un.ch.]	0	0	0
Milford,	Mrs. J. A. Dudley,		50	0	0	0	3	4	0	0	5	0	12	225	*300	'85	3,000	0	0
Millinocket,	Rev. A. W. Lewis,		130	25	20	0	15	12	0	12	0	0	59	1,127	1,000	1904	7,750	0	2,650
" East,														185	0	1909	7,500	0	2,660
Milltown, N. B.,	Dea. Percy M. Smith,		63	76	17	0	0	9	10	6	0	0	70	1,000	1,000	'78	15,000	4,731	0
Mino <sup>s</sup> ,	Royal Mixer, <sup>b</sup>		34	13	6	11	6	87	78	6	7	12	271	508	456	'46	2,200	4,670	0
" West,	Miss Emeda Sage,													0	0		2,000	68	0
Monmouth,	D. M. Benner,		60	0	5	0	0	8	0	0	0	0	13	500	550	'59	5,000	1,200	0
Monson,	Davis C. Weeks,		50	55	0	0	2	19	0	4	0	0	31	418	0	'61	4,500	3,000	0
Mt. Desert, Som.,	Robert L. Grindle,		40	0	0	0	0	18	0	0	0	0	18	800	700	'50	*2,500	5,000	0
" S. Harbor,	David Marshall,		60	0	0	0	0	0	0	0	0	0	0	600	600	1901	*6,000	0	0
Newcastle,	Willer W. Dodge,		33	0	49	12	15	49	34	0	22	0	209	1,491	900	'49	6,200	12,500	0
Newfield,	Benjamin I. Garland,		150	35	0	0	0	21	0	0	0	0	21	312	214	'40	3,000	0	0
New Gloucester,	Roland C. Chandler,		90	65	8	6	64	222	54	6	4	0	634	1,200	900	'40	8,500	7,000	0
New Portland, N.,	Mrs. Gertrude S. Wescott,													379	300	'68	*8,050	0	0

\* No parsonage.

† Missionary aid to salary.

<sup>b</sup> Mechanic Falls, R. F. D. 2.

<sup>a</sup> Alfred, R. F. D.

CHURCHES	CLERKS	MINISTERS		MEMBERS					ADMITTED			REMOVED			BAPT.			
		Name	Ord.	C'd	Ma.	Fe.	To.	Ab.	C.	L.	To.	Di.	L.	R.	To.	Ad.	Inf.	Fam.
New Portland, West,	1869																	
New Sharon,	1801	Mrs. Nellie F. Clark,	'81	'07	35	73	108	35	0	0	0	1	3	0	4	0	0	65
New Sweden,	1882	Fritz Sjoborg, <sup>a</sup>	'86	'86	33	41	77	7	5	0	5	1	2	3	6	1	0	38
New Vineyard,	1828	Mrs. Kate L. Luce,	'91	'09	11	23	34	9	3	3	6	0	0	3	3	1	1	90
Norridgewoek,	1797	Miss Hattie A. Longley,	'05	'09	23	54	77	17	0	3	3	2	4	4	10	0	0	20
Northfield,	1836	Miss Alice Getchell,			1	3	4	3	0	0	0	0	0	0	0	0	0	20
North Yarmouth,	1806	George W. Smith,	'77	'07	29	43	72	14	4	1	5	2	0	0	2	1	1	100
Norway, 1st, R. F. D. 2,	1802	A. W. Whitehouse,			7	20	27	9	0	0	0	1	0	0	1	0	0	36
" 2d,	1853	Mrs. B. S. Rideout,			42	128	170	54	1	1	2	3	3	0	6	0	0	182
Olamon,	1890																	
Oldtown,	1834	John A. Harlow, <sup>b</sup>	'80	'09	12	38	50	9	0	5	5	0	5	1	6	0	0	45
" Stillwater,	1859	Mrs. W. H. Woodard, <sup>c</sup>			2	12	14	2	0	0	0	1	0	0	1	0	0	40
Orland,	1850	Mrs. C. L. Brewster,	'09		5	32	37	4	2	4	6	0	0	0	0	2	0	50
Orono,	1828	Dea. Merritt C. Fernald,			30	71	101	41	0	0	0	1	2	0	3	0	0	80
Orrington, East,	1831	Miss Ruth Ann George,			9	31	40	19	0	0	0	1	0	0	1	0	0	48
Otisfield,	1797	Clinton E. Nutting,	'08		14	39	53	6	10	1	11	1	1	0	2	7	0	43
Oxbow,	1904	Mrs. Ida V. Smith,	'66	'08	1	10	11	2	1	0	1	0	1	0	1	0	0	32
Oxford,	1826	Mrs. C. F. Starbird,			8	24	32	15	0	0	0	1	3	0	4	0	0	50
Patten,	1841	Dea. Leroy Miles,	'01	'08	14	43	57	13	0	3	3	1	0	0	1	0	0	80
Pembroke,	1835																	
Perry,	1822	Mrs. Chas. A. Leighton,	'00	'07	9	27	36	7	0	0	0	2	0	0	2	0	0	75
Phillips,	1822	Miss Cora E. Wheeler,	'08		12	38	50	24	0	0	0	1	2	0	3	0	0	75
Phillpsburg,	1765	Frank S. Bowker,	'07	'08	8	44	52	27	1	0	1	1	0	0	1	1	2	35
Pittston, <sup>d</sup>	1812	Dea. Edward A. Sopher,			6	14	20	3	0	0	0	0	0	0	0	0	0	60
Poland,	1825	Reuel J. Everett, East P.,	'66	'08	5	8	13	4	0	0	0	0	0	0	0	0	0	0
Portage,	1903	Mrs. Martha Sutherland,	'99	'08	107	271	378	90	37	18	55	6	4	63	73	50	11	325
" High st.,	1787	Dea. John E. Bump,	'89	'07	82	249	331	100	4	6	10	10	1	0	11	2	2	200
" Fourth,	1831	A. Percy Clark,			3	16	19	3	0	0	0	1	0	0	1	0	0	16
" Bethel,	1835	Miss Lucy A. Heuston,	'57	'65	45	53	98		0	0	0	1	0	0	1	0	0	100
" State st.,	1852	Dr. Herbert F. Twitchell,	'96	'03	129	330	459		9	12	21	8	3	0	11	11	7	300
" St. Lawrence,	1858	Alfred H. Tracy,	'66	'71	73	208	281		3	1	4	6	6	2	14			300
" "	'97	Clifford Snowden,	'97	'09														
" West,	1862	Chas. F. Bolton,	'03	'09	37	79	116	15	3	4	7	1	0	0	1	3	0	100
Woodfords,	1872	Fred A. Hamblen,	'97	'10	135	280	415	102	8	5	13	10	8	0	18	5	0	350
" Williston,	1873	Raymond A. Smart,	'93	'07	165	392	557	100	11	14	25	5	7	0	12	2	1	350
" Free, Woodfords,	1886	Mrs. Edward W. Knight,	'96	'07	22	61	83	4	10	9	19	0	1	0	1	7	2	137
" Bethel in Mis'n, Secord, <sup>e</sup>	'96	John W. Johnson,			11	25	36	6	0	0	0	0	3	6	9	0	0	0
" No. Deering,	1898	Oliver A. Mann,	'96	'07	13	32	45	0	8	4	12	0	0	0	8	0	0	129
Pownal, No. Yarmouth,	1811	Azor Mitchell,	'08	'08	6	22	28	7	0	0	0	0	0	0	0	0	0	63

<sup>d</sup>Gardiner, R. F. D. 12.

<sup>e</sup>Orono.

<sup>b</sup>Great Works.

<sup>a</sup>Jemtlund, R. F. D. 1.



CHURCHES	SUNDAY SCHOOL		V. P. S.		BENEFICENCE						SALARIES, VALUES, ETC.								
	Place	Superintendent	Mem.	Mem.	Foreign Miss.	Ed'n	Ch. Bdg.	Home Miss.	A. M. A.	S. S.	Min. Aid	Other	Total	Home Exp.	Salary, etc.	Ch. Erec.	Value of Ch. Prop.	Inv. Funds	Amt. of Debt
New Portland, W.			65	70	\$ 10	\$ 4	\$ 0	\$ 26	\$ 0	\$ 1	\$ 2	\$ 0	\$ 46	\$ 590	\$ 390	'44	\$ 1,800	\$ 900	\$ 0
New Sharon,			53	18	78	0	0	12	0	0	5	60	155	280	400	'91	*3,000	0	0
New Sweden,			40	30	0	0	0	0	0	0	0	0	0	500	400		*1,000	0	0
New Vineyard,			70	15	14	0	0	24	4	0	0	0	42	900	800	1794	3,300	500	0
Norridgewock,																			
Northfield,																			
No. Yarmouth,			60	26	12	2	18	12	6	2	1	0	53	750	550	'39	5,000	200	0
Norway, 1st,			175	85	29	0	10	28	5	0	0	0	72	2,212	900	'94	17,000	700	3,000
" 2d,																			
Oldtown,			60	0	0	0	14	22	0	5	9	14	64	550	800		10,000	3,000	0
" Stillwater,																	[Un.ch.]	300	0
Orland,			70	0	58	0	0	4	0	0	0	0	4	120	120	'49	*2,300	3,900	0
Orono,			80	19	5	0	3	10	0	0	5	14	101	690	540		9,500	0	581
Orrington,			28	20	3	0	0	10	0	0	0	0	37	1,248	850	'28	*2,000	500	0
Obisfield,			45	0	0	0	0	0	0	0	0	0	13	250		'42	4,500	2,400	400
Oxbow,			35	0	0	0	0	0	0	0	0	0	125	1,000	600	'71	*2,400	0	0
Oxford,			51	42	0	0	0	23	2	0	0	34	59	869	150	1905	4,000	2,600	0
Patten,			85	0	5	0	5	5	5	3	0	45	68	2,771	1,000	'65	7,300	0	1,000
Pembroke,																			
Perry,			72	15	0	0	0	5	0	0	0	0	5	463	400	'91	3,500	0	0
Phillips,			150	0	0	0	0	9	0	0	0	0	9	585	450	'35	1,400	0	0
Phillipsburg,			30	12	6	5	0	6	7	4	0	0	28	1,100	350	'46	5,000	0	0
Pittston,																			
Poland,			28	0	0	0	0	0	0	0	0	0	0			'94	*2,000	2,050	0
Portage,			58	0	0	0	5	10	0	0	0	3	18	358		'25	*2,000	1,600	0
Portland, 2d Par.			320	60	234	15	24	113	125	32	31	202	776	4,228	1,800	'75	80,000	0	250
" High st.,			125	50	518	25	65	200	110	10	50	1,258	2,235	5,000	3,000	'70	*30,000	15,000	0
" Fourth,			17	0	0	0	0	0	0	0	0	0	0	100		'28	*2,500	0	0
" Bethel,			135	0	0	0	0	0	0	0	0	0	0	900	900	'67	*10,000	0	0
" State st.,			185	0	2,626	155	342	1,902	743	239	175	4,215	10,397	10,551	4,000	'52	*75,000	10,000	0
" St. Lawrence,			340	75	50	0	10	10	10	18	0	225	323	4,500	2,000	'97	40,000	0	4,500
" West,			265	0	27	10	10	48	45	13	5	0	158	1,950	1,500	'61	10,000	2,000	100
" Woodfords,			543	152	299	26	36	353	310	26	34	808	1,892	4,002	2,000	'72	35,000	0	4,000
" Williston,			346	110	1,428	30	47	491	170	41	46	1,452	3,715	13,229	3,500	'78	80,000	0	17,000
" Free,			125	77	0	0	10	10	6	0	0	50	76	800	600	'88	9,000	0	1,500
" Beth'l'n Mis.,			45	0	0	0	0	15	0	0	0	121	136	602	600	'98	*6,100	900	0
" N. Deering,			12	70	0	0	0	4	0	0	0	0	4	800	600	'11	3,000	0	0
Pownal,			61	39	1	0	0	3	0	0	0	0	4	600	468				

\* No parsonage.

° West Pownal.

<sup>b</sup> Harrison, R. F. D. 3.

<sup>a</sup> Cumberland Center, R. F. D.

CHURCHES		CLERKS		MINISTERS		MEMBERS					ADMITTED			REMOVED			BAPT.		
City or Town	Org.	Name	Name	Ord.	C'd	Ma.	Fe.	To.	Ab.	C.	L.	To.	Di.	L.	R.	To.	Ad.	Inf.	Fam.
Presque Isle,	1865	Mrs. Martha K. Gerow,	James C. Gregory,	'10	'92	27	85	112	27	0	0	0	2	1	0	3	0	0	0
Princeton,	1858	Mrs. Nellie A. Mercier,	George M. Woodwell,	'87	'06	11	50	61	11	0	0	0	2	0	0	2	0	0	105
Richmond,	1827	Mrs. E. C. T. Sturtevant,	George W. T. Barentzen,	'08	'09	7	38	45	18	0	0	0	4	0	0	4	0	0	45
Robbinston,	1811	Miss Alice G. Briggs,	[Mrs. May M. Russell,]	'09	'09	8	28	36	9	0	0	0	2	0	0	2	0	0	70
Rockland,	1838	Dea. Lewis F. Starrett,	William H. Mousley,	'95	'10	29	152	181	50	4	2	6	1	10	0	11	4	1	160
Rockport.	1854	Mrs. Mable Y. Studley, <sup>a</sup>																	
Rumford Point,	1803	Harry G. Elliot,	Chester B. Emerson,	'09	'09	10	20	30	9	0	0	0	1	0	0	1	0	0	14
Saco,	1762	W. Howard Slackpole,	Austin I. Davis, i.	'91	'07	37	135	172	31	5	4	9	7	7	0	14	3	0	190
Sanford,	1786	Mrs. Ellen M. Emery,	Ralph A. Barker, r.	'07	'07	51	129	180	31	6	0	6	0	2	11	13	6	0	175
Scarboro,	1728	Harry S. Small, <sup>b</sup>	Charles H. McElliney,	'91	'07	28	43	69	9	0	0	0	1	0	0	1	0	0	48
Searsport, 1st, Park,	1815	Miss L. A. Sargent,	Charles H. McElliney,	'91	'07	28	84	112	4	5	4	9	3	3	0	6	2	3	32
Sebago, Douglas Hill,	1853	Mrs. Harriet M. Pendleton,	Charles H. McElliney,	'91	'07	5	21	26	4	0	0	0	0	0	0	0	0	0	1
2d, Park,	1895	Miss Clara S. Dike,	(Isaac W. Bumpus, p. em.)	'81	'80	6	23	29	12	0	0	0	0	2	0	2	0	0	0
Sherman Mills,	1861	John W. Caldwell,	Frederic Parker,	'00	'92	38	67	105	29	0	1	1	2	3	0	5	0	0	200
Silver Ridge, Monarda,	1909	Mrs. Nina E. Welton,	(William T. Eaton,]	'09	'09	0	7	7	0	6	1	7	0	0	0	0	5	25	
Skowhegan,	1784	Willis A. Bailey,	Benjamin B. Merrill,	'76	'04	66	172	238	51	7	1	8	3	8	1	12	7	2	260
Solon,	1812	Leon S. Merrill,	John R. Wilson,	'95	'08	16	31	47	22	0	2	2	2	0	0	2	0	0	75
South Berwick,	1702					29	104	133	1	1	2	0	0	0	0	0	0	0	100
South Paris,	1812	Edward L. Greene,	Andrew T. McWhorter,	'02	'07	62	133	195	61	6	3	9	4	3	2	9	5	1	175
South Portland, 1st,	1734	Geo. F. Small,	John A. Waterworth, r.	'74	'06	18	55	73	3	2	0	2	1	2	0	3	2	0	150
" Ligonian,	1869	Thomas J. Davis,	[Frank W. Smith, Meth.]	'07	'07	13	24	37	1	0	0	0	1	0	0	1	0	2	25
" Bethany,	1895	Dea. Barker Holt,	Charles L. Woodworth,	'89	'08	27	57	84	39	2	2	4	2	4	9	6	1	0	100
Springfield,	1846	Mrs. Mina Jewett,	Isabelle Phelps,	'07	'08	4	33	37	26	3	2	5	1	0	0	1	2	0	50
Staceyville,	1907	Mrs. Charles A. Sleeper,	[William T. Eaton,]	'09	'09	3	16	19	2	7	0	7	0	0	0	0	6	0	63
Standish,	1834	Mrs. Horace G. Buzzell,	Lewis H. Stoughton,	'95	'08	8	36	44	7	2	0	2	0	0	0	0	2	0	60
" Sebago Lake,	1890	Mrs. N. E. Sawyer,	Lewis H. Stoughton,	'95	'08	1	8	9	1	0	0	0	0	0	0	0	0	0	50
Stauben,	1898	Mrs. G. H. Cleaves, <sup>c</sup>	Louis Ellms,	'89	'08	5	17	22	4	0	2	2	0	0	0	0	0	0	68
Stoughton, Sandy Point,	1839	Mrs. Elvie G. Harriman,	William B. Hagne,	'80	'09	14	29	43	16	0	1	1	1	0	0	1	0	0	12
" Springs,	1907	Miss Marion W. Kneeland,				3	15	18	1	0	1	1	0	0	0	0	0	0	65
Stoncliam, East,	1895	Fred H. Bartlett,				23	31	54	12	0	0	0	0	0	0	0	0	0	102
Stonington,	1889	Rollins Y. Stinson,	James C. Young,	'91	'09	11	33	44	7	1	0	1	3	0	0	3	1	0	50
Strong,	1819	Mrs. L. T. Hunter,	Samuel C. Eaton,	'08	'08	19	29	48	6	0	1	1	3	0	0	3	0	0	40
Sumner, East,	1802	Sharon Robinson,	Grace E. Stanley, r.	'09	'08	24	39	63	14	2	0	2	0	0	0	0	2	0	47
Temple.	1805	Mrs. Helen M. Smith,				11	32	46	9	0	0	0	0	0	0	0	0	0	40
The Forks,	1895	Mrs. Hattie O. Kennedy,	John H. Wilkins, i.	'95	'09	5	10	15	4	0	0	0	1	1	0	5	0	0	25
Thomaston,	1809	Mrs. Mary L. Waldo,	[J. Burford Parry, Lic.]	'07	'07	15	97	112	40	0	0	0	4	1	0	5	0	0	105
Thorncliffe,	1905	Albert W. Ward,				6	7	13	3	0	0	0	0	0	0	0	0	0	25
Topsfield, Brookton,	1861	Mrs. Fred L. Houghton,				2	10	12	0	0	0	0	0	0	0	0	0	0	15
Topsham,	1789																		
Trenton and S. W. Harbor, 1792	Miss Mary A. Carroll,	Charles W. Robinson,		'01	'09	21	51	72	13	0	0	0	2	0	0	2	0	0	175

<sup>c</sup> Smithville.

<sup>b</sup> South Portland, R. F. D. 7.

<sup>a</sup> Glencove.

CHURCHES	SUNDAY SCHOOL		BENEFICENCE							SALARIES, VALUES, ETC.									
	Place	Superintendent	Mem.	V. P. S. Mem.	Foreign Miss.	Ed'n	Ch. Pdg.	Home Miss.	A. M. A.	S. S. Aid	Mm. Aid	Other	Total	Home Exp.	Salary, etc.	Ch. Erec.	Value of Ch. Prop.	Inv. Funds	Amt. of Debt
Presque Isle,		Prof. S. L. Merryman,	90	20	\$	\$	\$	\$	\$	\$	\$	\$50	\$4,000	\$	\$	1910	\$12,000	\$0	\$
Princeton,		George H. Buek,	150	70	9	0	4	0	0	0	0	0	13	1,000	600	'58	5,000	500	0
Richmond,			0	0	0	0	0	0	0	0	0	6	306	500	'56	3,500	0	0	
Robbinston,		Wm. S. Vose,	50	12	0	0	0	0	0	0	0	0	225	500	'37	*5,000	750	0	
Rockland,		Giles S. Stuart,	110		165	0	22	105	91	20	0	653	3,743	1,600	'39	*10,500	0	0	
Rockport,																			
Rumford Pt.,		Miss Alice Hopkins,	15	25	0	0	0	0	0	0	0	0	75		'64	2,500	1,000	0	
Saco,		Frederic A. Lord,	120	0	29	9	0	30	18	0	9	23	2,158	1,600	'63	26,000	6,461	0	
Sanford,	h	John P. Bowley,	204	72	11	7	6	26	5	11	9	40	1,678	1,000	'79	10,000	536	0	
Searboro,		Miss Susie Larrabee,	37	0	5	0	0	25	15	0	0	0	1,000	600	'93	8,000	1,500	0	
Searsport, 1st,		Dr. Fred K. Sawyer,	65		42	0	9	40	50	0	15	54	210	1,000	'34	20,000	0	0	
Searsport, 2d,		Mrs. Melvin Park,	25	30	0	0	0	49	15	0	0	12	425	300	'15	5,000	3,000	0	
"		Miss C. S. Dike,			0	0	0	0	0	0	0	0	115	300	'57	*1,100	0	0	
Sebago,	hm	Lewis E. Jackman,	160	80	8	3	5	20	5	3	3	13	870	774	'70	5,500	0	0	
Sherman Mills,		Mrs. George Connor,	15	0	0	0	0	0	0	0	0	0	83	143					
Silver Ridge,	h	Thomas G. Lord,	187	85	28	9	9	89	24	0	0	229	2,000	1,200	'62	10,000	1,550	0	
Skowhegan,		Leon S. Merrill,	78	0	0	0	0	20	0	0	0	0	563	600	'33	4,000	100	0	
Solon,																			
South Berwick,	h	Frank Beaven,	126	28	20	0	10	60	44	0	5	25	164	2,117	1,500	'25	12,500	14,000	0
South Paris,	h	Dea. Chas. H. Howard,	172	85	54	5	12	30	30	8	10	19	168	2,781	1,000	'18	9,000	511	2,000
So. Portland, 1st,	h	John A. Gavett,	148	75	5	0	10	26	5	4	0	15	65	600	400	'96	3,000	0	155
"		M. L. Sturk,	46	30	5	0	0	0	0	0	0	0	150	150					
" Bethany,		John B. Elliott,	110	45	6	0	0	7	0	1	1	1	16	340	600		*2,000	0	550
Springfield,		Rev. Isabelle Phelps,	35	9	0	0	0	0	0	0	0	0	250	428					
Staceyville,		Mrs. Charles A. Sleeper, <sup>a</sup>	48	0	0	0	0	0	0	0	0	0	0	250	†428				
Standish,	h	Miss Helen M. Marrett,	40	40	14	5	6	23	9	0	5	10	66	513	430	'34	*2,000	2,000	0
" S. Lake,		Mrs. W. F. Sawyer,	38	18	0	0	2	6	2	0	0	5	15	465	420	'84	*1,700	0	0
Steuben,		Miss Jeanette S. Leighton,	50	37	0	0	0	0	1	0	0	0	1	1,047	1,000	'52	*2,500	0	0
Stockton, S. Pt.,		Mrs. Olive Merrill,	30	27	10	0	2	0	0	0	0	11	23	367		'40	1,000	100	0
" Springs,		Geo. Weymouth, <sup>b</sup>	50	0	0	0	0	12	0	0	0	0	80	80					
Stoneham,		Mrs. C. L. Bartlett,	42		0	0	0	0	0	0	0	0	328	328	350	'95	2,500	0	794
Stonington,	h	R. Y. Stinson,		0	0	0	0	0	0	0	0	0	400	400	750	'82	2,500	0	0
Stroud,		Earl Brakley,	36	0	0	0	1	0	0	0	0	0	250	425	'49	*1,200	0	0	0
Summer,	m	W. H. Eastman,	70	0	0	0	5	25	0	0	0	3	33	475	550	'83	2,500	3,000	0
Temple,		E. I. Kenison,	38	16	0	0	4	10	3	5	0	0	22	305		'31	2,500	0	0
The Forks,		Mrs. Lucy S. Young,	25	0	0	0	0	0	0	0	0	0	85	85	'95	*500	0	0	0
Thomaston,		Dea. Geo. H. Gardiner,	75	0	26	0	1	28	7	0	7	15	84	1,500	900	'72	12,000	5,569	0
Thorncliffe,	h	Charles E. Smith,	20	0	0	0	0	0	0	0	0	0	100	100	1908	*3,000	0	0	
Topsham,		Mrs. Jas. W. Greenlaw,	25	10	5	0	4	1	0	1	0	3	14	100			*500	0	0
Tremont,		Edwin L. Higgins, <sup>c</sup>	95	32	0	0	5	10	0	2	0	40	57	800	750	'†	9,000	0	500

<sup>a</sup> Also Mrs. S. Feyle, Davidson, and Mrs. B. Crouse, Sberman. <sup>b</sup> Also Mrs. E. C. Berry, R. F. D. 1. <sup>c</sup> Also Miss Isabelle Clark, S. S. Supt. and Asst. Church Clerk, Tremont. <sup>†</sup> Missionary aid to salary. \* No parsonage.

CHURCHES		CLERKS		MINISTERS		MEMBERS			ADMITTED			REMOVED			BAPT.							
City or Town	Org.	Name	Name	Name	Ord.	C'd	Ma.	Fe.	To.	Ab.	C.	L.	To.	Di.	L.	R.	To.	Ad.	I. I.	Fam.		
Turner,	1893	Dea. Herbert F. Dresser,	Frederick Newport,		'83	'08	32	49	81	18	0	3	3	4	2	2	8	0	0	0	45	
Union,	1803	Herbert E. Messer,					15	51	66	18	0	0	0	3	0	0	3	0	0	0	0	
Upton,	1861	Mrs. Bennett Morse,	Roland A. Farnham,		'95	'08	0	9	9	2	0	0	0	0	0	0	0	0	0	0	0	68
Vassalboro,	1818	Mrs. Mary A. C. Brown, <sup>a</sup>	Roland A. Farnham,		'95	'08	9	17	26	14	0	0	0	1	2	2	5	0	0	0	0	100
	1883	Miss Georgianna Lancaster,	[Rensel H. Colby, <i>Stud.</i> ]		'09	'09	7	28	35	15	0	0	0	0	0	0	0	0	0	0	0	35
	1838	Miss Clara L. Davis,					2	14	16	4	0	0	0	0	1	0	1	0	0	0	0	140
Veazie, Bangor, R. F. D. 7,	1902	Mrs. Andrew Williams,	Henry W. Webb,		'95	'07	10	48	58	3	0	0	0	2	0	0	2	0	0	0	0	0
Waite and Talmadge,	1807	Mrs. Susan F. Winslow,					27	105	132	20	0	1	1	4	2	0	0	0	0	0	0	0
Waldoboro,	1828	Miss Mabel A. Fuller,					1	5	6	2	0	0	0	0	0	0	0	0	0	0	0	0
Warren,	1817	Wm. A. Humes,					3	21	24	1	0	0	0	1	0	0	0	0	0	0	0	0
Washington, <sup>b</sup>	1799	Mrs. Ella R. Millett,	[G. W. Sias, <i>Univ.</i> ]		'09	'09	0	0	0	0	0	0	0	0	0	0	0	0	0	0	0	0
Waterford, 1st,	1865	Mrs. Bertha H. Saunders,	William B. Hague,		'80	'09	11	17	28	11	0	0	0	0	3	1	4	0	0	0	0	0
" 2d,	1828	Alpha M. Kenison,	Cyrus F. Stimson,		'95	'08	86	179	265	45	11	13	24	1	7	0	8	0	0	0	0	185
Waterville,	1809	Clef Maxwell,					6	18	24	9	0	0	0	0	3	0	0	0	0	0	0	45
Weld,	1701	Mrs. P. W. Hubbard,	Frederick K. Ellsworth,		'98	'09	15	29	44	12	0	0	0	0	0	0	0	0	0	0	0	65
Wells, 1st,	1831	Mrs. Edmund Garland,	Frederick K. Ellsworth,		'98	'09	15	42	57	18	0	1	1	1	3	7	11	0	0	0	0	100
" 2d,	1832	Dea. Harlan P. Murch,	Dorr A. Hudson,		'91	'10	39	110	149	29	0	0	0	3	3	0	6	0	0	0	0	150
Westbrook,	1869	Stephen E. Cordwell,	Edward E. Keedy, <i>i.</i>		'94	'01	123	211	334	60	5	6	11	4	3	0	7	5	0	0	0	350
Warren,							9	21	30	15	0	0	0	1	0	0	1	0	0	0	0	30
Whiting,	1833	Mrs. Cornelia A. Chase,	[Howard R. Sisson,]		'08	'08	8	14	22	10	1	0	1	0	0	0	0	0	0	0	0	25
Whitneyville,	1836	Miss Viola M. Bridgman,	Willard H. Palmer,		'03	'06	32	69	101	35	1	0	1	3	2	0	5	1	0	0	0	125
Wilton,	1818	Miss Lizzie Etta Bass,	James E. Atkins,		'85	'91	17	42	59	15	0	0	0	1	0	0	0	0	0	0	0	50
Windham,	1743	Thomas Varney, <sup>c</sup>	William J. McNeill,		'05	'07	22	65	87	18	5	2	7	2	1	0	3	0	0	0	0	50
Winslow,	1828	Geo. W. Patterson,					3	16	19	0	0	0	0	0	0	0	0	0	0	0	0	0
Winterport,	1820	Frank W. Haley,	Charles F. Sargent,		'86	'07	20	44	64	17	0	1	1	2	1	24	27	0	0	0	0	100
Winthrop,	1776	Miss Emma L. Cochrane,					15	64	79	14	9	7	16	1	1	0	2	7	6	0	0	87
Wisasset,	1773	Dea. John H. Southard,	Lorenzo W. Muttart,		'95	'07	16	47	63	28	0	4	4	0	0	0	0	0	0	0	0	25
Woolwich,	1765	Mrs. May I. Carter,	Robert R. Morson,		'98	'03	50	149	199	45	2	7	9	1	1	0	2	2	2	0	0	250
Yarmouth,	1730	Dea. Wm. F. Bennett,					20	66	86	17	0	0	0	2	0	0	2	0	0	0	0	100
York, 1st, Y. Village,	1673	Mrs. A. C. E. McIntire,	Ebenezer Jenkyns,		'67	'08	10	20	30	5	0	2	2	0	2	12	14	0	0	0	0	30
" 2d, Y. Corner,	1732	Dea. Joseph H. Moody,																				

<sup>c</sup> South Windham.

<sup>b</sup> Stickney Corner.

<sup>a</sup> Augusta, R. F. D. 1.

NAME OF STATE ORGANIZATION: GENERAL CONFERENCE OF CONGREGATIONAL CHURCHES IN MAINE.  
 NAMES OF CHURCHES ADDED: Millinocket, East; Silver Ridge.  
 CHURCHES: *Supplied by* — Pastors installed by council, 26; pastors recognized by council, 6; pastors otherwise, 120; licentiate, 5; supplies, 22; vacant, 86. Total, 265.  
 MINISTERS: Pastors installed by council, 26; pastors recognized by council, 6; pastors otherwise, 102. Total, 134. Without charge, 42. Total number of ministers, 176.  
 MEMBERSHIP: No. of males, 5,992; No. of females, 15,385. Total, 21,377. Absent, 4,907. *Additions*, — on confession, 518; by letter, 363. Total, 881. *Removals*, — death, 389; dismission, 338; revision, 270. Total, 997.  
 BAPTISMS: Adults, 399; infants, 265.

CHURCHES	SUNDAY SCHOOL		BENEFICENCE						SALARIES, VALUES, ETC.											
	Place	Superintendent	Mem.	Y.P.S. Mem.	Foreign Miss.	Ed'n Bdg	Ch. Bdg	Home Miss.	A.M. A.	S. S.	Min. Aid	Other	Total	Home Exp.	Salary, etc.	Ch. Erec.	Value of Ch. Prop.	Inv. Funds	Amt. of Debt	
Turner,		Frank W. North,	93		\$0	\$0	\$0	\$18	\$0	\$0	\$2	\$23	\$43	\$880	\$700	754	\$3,000	\$1,700	\$0	
Union,		Herbert E. Messer,	65	41	0	0	0	3	0	0	0	20	23	1,150	600	39	4,000	975	0	
Vassalboro, R.,			0	0	0	0	2	5	1	0	1	4	13	256		86	*1,800	0	0	
"		Miss Augusta E. Pitts,		40	0	0	3	5	0	0	0	0	8		350	81	2,500	0	0	
Veazie,		Mrs. Timothy Buckley,	60	38	0	0	3	0	0	0	0	0	3		270	45	*1,800	0	0	
Waite & Talm.,		F. E. Wallace,	35		0	0	0	5	3	0	0	0	13		1902	2500	0	0	0	
Waldoboro,		D. W. Potter,		50	12	6	12	40	16	7	6	131	230	246	600	20	6,600	900	0	
Warren,		Dea. A. P. Starrett,	125		10	0	0	0	0	0	0	5	15	1,151	850	28	6,000	1,750	0	
Washington,		[Union school.]			83	0	0	0	22	3	0	0	108		500	37	4,500	600	0	
Waterford, 1st,		Mrs. Florence B. Rounds,	29		0	0	0	0	0	0	0	0	0			62	3,500	0	0	
"		2d,	25		0	0	0	0	0	0	0	0	0			35	22,500	0	0	
Waterville,		M. M. Hamlin,	200	25	170	35	65	260	75	25	20	56	706	2,776	1,500	35	22,500	0	0	
Weld,		W. H. Pollard,	45	40	0	0	5	20	0	0	0	0	25	700	700	65	*2,500	0	0	
Wells, 1st,		Cleff Maxwell,	48		0	0	0	0	0	0	0	0	0	700	400	62	*1,200	4,400	0	
"		Mrs. Bertha J. Hanson,	65	0	21	0	3	16	0	2	0	0	42	809	600	31	4,000	302	0	
2d,		Mrs. Nellie A. Caine,	155	22	56	1	0	16	11	4	4	2	94	2,682	1,200		*15,000	0	3,000	
Westbrook,		Miss Louisa W. Dana,	343	200	198	50	76	175	90	28	18	48	683	3,000	1,200		15,000	0	0	
"		M. Leland Knight,	59	0	0	0	0	0	0	0	0	0	0	350	1,200		*1,200	0	0	
Whiting,		J. A. Lambé,	40		0	0	0	0	0	0	0	0	0	350	1,200		*1,200	0	0	
Whitneyville,		Ira S. Albee,	150	45	22	0	8	17	19	4	0	28	98	4,322	800	70	14,000	900	3,500	
Wilton,		Willard S. Bass,	75		20	5	5	20	6	4	10	0	70	837	600	34	2,500	9,500	0	
Windham,		Nathan R. Patterson,	96	82	9	8	6	10	10	10	0	60	113	1,377	800	1797	7,000	400	0	
Winslow,		[No school.]														34	*2,500	0	0	
Winterport,		Mrs. Charles F. Sargent,	152	61	5	0	0	10	0	3	0	2	20	1,990	700	1904	8,300	0	200	
Winthrop,		Miss Jessie M. Jackson,	58	3	0	0	0	0	0	0	0	0	0		750	1909	11,000	6,440	0	
Wisasset,		Dea. L. F. Stinson, <sup>a</sup>	20		0	0	0	18	5	0	0	0	23	400	600	†	3,800	0	0	
Woolwich,		Charles Mitchell,	251	163	53	2	10	105	40	10	0	86	306	2,750	1,100	68	22,500	6,300	0	
Yarmouth,		Miss Mattie O. Barrell, <sup>b</sup>	104	24	54	11	13	67	44	12	17	29	247	1,293	1,200	1747	20,000	10,000	2,100	
York, 1st,		Willis H. Staples,	20	15	0	0	0	15	0	0	0	0	15	500	500	34	5,000	27,000	0	
"		2d,																		0

\* No personage. † Two churches, 1757, 1833. ‡ York Corner.

<sup>a</sup> Nequasset; also Mrs. E. R. Warren, West Woolwich.

<sup>b</sup> York Corner.

FAMILIES: 19,660.

SUNDAY SCHOOLS: Members, 21,404.

YOUNG PEOPLE'S SOCIETIES: Societies, 135; members, 5,955.

CONTRIBUTIONS: No. of churches contributing, 202. Foreign Missions, \$13,596; Education, \$1,084; Church Building, \$1,761; Home Missions, \$10,488; American Missionary Association, \$4,630; Sunday Schools, \$964; Ministerial Aid, \$981; Other, \$18,134. Total, \$51,638.

HOME EXPENSES: No. of churches reporting, 208. Amount, \$274,283.

INCREASE: Churches, 2; Sunday School Members, 4; Benevolence, \$2,569; Home Expense, \$25,301; Value of Property, \$84,460.

DECREASE: Members, 116; Amount of Debt, \$470.

LEGACIES: Bluehill, \$100; Bridgton, South, \$1,000; Foxcroft and Dover, \$1,000; Jonesport, \$11,000; Madison, \$700; Minot, \$600; Newcastle, \$5,500; Princeton, \$500; Saco, \$1,000; South Portland, First, \$100; Yarmouth, \$2,200; York, First, \$1,300. Total, \$25,000.

## CHURCHES IN MAINE UNITED IN SUPPORT OF A PASTOR.

Church.	United with
Acton . . . . .	Baptist Church, South Acton
Anson, North . . . . .	New Portland, North.
Baldwin, East . . . . .	Cornish.
Bangor, East . . . . .	Bangor, North.
Bangor, North . . . . .	Bangor, East.
Benton Falls . . . . .	Waterville.
Bridgton, North . . . . .	Harrison.
Brooks . . . . .	Jackson.
Buxton, 1st . . . . .	Buxton, North.
Buxton, North . . . . .	Buxton, 1st.
Carroll . . . . .	Springfield.
Dedham . . . . .	Holden.
Deer Isle, 1st . . . . .	Deer Isle, 2d.
Deer Isle, 2d . . . . .	Deer Isle, 1st
Dexter . . . . .	Garland.
Dresden, West . . . . .	Richmond.
Durham . . . . .	Pownal.
East Machias . . . . .	Methodist Church, E. Machias.
Edgecomb North . . . . .	Wiscasset.
Ellsworth Falls . . . . .	Ellsworth, North.
Ellsworth, North . . . . .	Ellsworth Falls.
Falmouth, 1st . . . . .	Freeport, South.
Farmington Falls . . . . .	New Sharon.
Freedom . . . . .	Thorndike.
Freeport, South . . . . .	Falmouth, 1st.
Garland . . . . .	Dexter.
Harrison . . . . .	Bridgton, North.
Holden . . . . .	Dedham.
Jackson . . . . .	Brooks.
Jonesboro . . . . .	Marshfield and Whitneyville.
Kenduskeag . . . . .	Baptist Church, Kenduskeag.
Kennebunkport, 1st . . . . .	Kennebunkport, South.
Kennebunkport, South . . . . .	Kennebunkport, 1st.
Marshfield . . . . .	Jonesboro and Whitneyville
Masardis . . . . .	Oxbow and Portage.
Medway . . . . .	Millinocket, East.
Milford . . . . .	Oldtown.
Millinocket, East . . . . .	Medway.
New Portland, North . . . . .	North Anson.
New Sharon . . . . .	Farmington Falls.
New Vineyard . . . . .	Strong.
Norway, 1st . . . . .	Norway, 2d.
Norway, 2d . . . . .	Norway, 1st.
Oldtown . . . . .	Milford.
Oldtown, Stillwater . . . . .	Orono.
Orono . . . . .	Oldtown, Stillwater.
Oxbow . . . . .	Masardis and Portage.
Portage . . . . .	Masardis and Oxbow.
Portland, Free . . . . .	Portland, North Deering.
Portland, North Deering . . . . .	Portland, Free.
Pownal . . . . .	Durham.
Richmond . . . . .	Dresden, West.
Searsport, 1st . . . . .	Searsport, 2d.
Searsport, 2d . . . . .	Searsport, 1st.

Church.	United with
Silver Ridge . . . . .	Staceyville.
Springfield . . . . .	Carroll.
Staceyville . . . . .	Silver Ridge.
Standish, 1st . . . . .	Standish, Sebago Lake.
Standish, Sebago Lake . . . . .	Standish, 1st.
Stoneham, East . . . . .	Waterford, 2d.
Strong . . . . .	New Vineyard.
Thorndike . . . . .	Freedom.
Topsfield . . . . .	Waite and Talmage.
Vassalboro, Riverside . . . . .	Vassalboro, Adams Mem.
Vassalboro, Adams Mem. . . . .	Vassalboro, Riverside.
Waite and Talmage . . . . .	Topsfield.
Waterford, 1st . . . . .	Methodist and Universalist churches, Waterford.
Waterford, 2d . . . . .	Stoneham, East.
Wells, 1st . . . . .	Wells, 2d.
Wells, 2d . . . . .	Wells, 1st.
Wiscasset . . . . .	Edgecomb, North.

MARYLAND.

Affiliated with Congregational Conference of New Jersey. OFFICERS: Rev. C. E. Hesselgrave, Clatham, moderator; Rev. C. L. Goodrich, Plainfield, statistical secretary; Jas. H. Noyes, Orange, treasurer. SESSION OF 1910: East Orange, April 19-20.

CHURCHES	CLERKS		MINISTERS		MEMBERS					ADMITTED			REMOVED			BAPT.				
	City or Town	Org.	Name	Name	Ord.	C'd	Ma.	Fe.	To.	Ab.	C.	L.	To.	Di.	L.	R.	To.	Ad.	Inf.	Fam.
Baltimore, Associate, 1787, 1900	1888	Dea. Chas. E. Allen,	Oliver Huckel, r.	'90	'97	113	266	407	72	4	18	22	8	14	9	31	0	8	400	
" 2d,	1890																			
" Canton,	1894																			
" 4th,	1874	Benj. H. Thomas,	Thos. E. Richards, i.	'84	'09	31	71	102	4	49	8	57	1	4	6	11	8	0	150	
Frostburg,																				
Tuxedo,																				

NAME OF STATE ORGANIZATION: Affiliated with New Jersey.

CHURCHES: *Supplied by*, — Pastors installed by council, 1; pastors recognized by council, 1; pastors otherwise, 3; vacant, 1. Total, 6.

MINISTERS: Pastors installed by council, 1; pastors recognized by council, 1; pastors otherwise, 3. Total number of ministers, 5.

MEMBERSHIP: No. of males, 289; No. of females, 519. Total, 808. Ab-

sent, 76. *Additions*, — on confession, 53; by letter, 26. Total, 79.

*Removals*, — death, 9; dismission, 18; revision, 15. Total, 42.

BAPTISMS: Adults, 8; infants, 8.

FAMILIES: 550.

SUNDAY SCHOOLS: Members, 842.

YOUNG PEOPLE'S SOCIETIES: Societies, 4; members, 184.



CHURCHES	SUNDAY SCHOOL		BENEFICENCE								SALARIES, VALUES, ETC.							
	Superintendent	Members	Young People's Societies, Mem.	Foreign Missions	Education	Church Bldg.	Home Missions	Am. Miss. Association	Cong. S. S. and Pub. Soc.	Ministerial Aid	Other Charities	Total	Home Expenditure	Salary, etc.	Date Erection of Church	Value Church Property	Investment Funds	Amt. of Debt
Baltimore, Asso. 2d, Canton, 4th,	Geo. M. Griffith,	183	72	\$290	\$0	\$19	\$923	\$183	\$22	\$0	\$472	\$1,909	\$10831	\$4,000	'90	*\$125,000	\$31000	\$10,000
Frostburg, Tuxedo,	Evan Evans,	177	38			120	12		120	2	51	305	900	†600	'73	7,000	600	900

† Missionary aid to salary. \* No parsonage.

CONTRIBUTIONS: No. of churches contributing, 2. Foreign Missions, \$290; Home Expenses: No. of churches reporting, 2; amount, \$11,731. Church Building, \$139; Home Missions, \$935; American Missionary INCREASE: Members, 37; Benevolence, \$314. Association, \$183; Sunday Schools, \$142; Ministerial Aid, \$2; Other, DECREASE: Sunday School Members, 7; Home Expense, \$3,101. \$523. Total, \$2,214.

For Fifth-Year Statistics see General Summaries.

MASSACHUSETTS.

THE GENERAL ASSOCIATION OF THE CONGREGATIONAL CHURCHES OF: Organized June 29, 1803, as a ministerial body, including also Conferences of Churches, June 16, 1868, by union of the ASSOCIATION and GENERAL CONFERENCE (which was organized Sept. 12, 1860). OFFICERS: Samuel Usher, Cambridge, moderator; Rev. Henry Lincoln Bailey, Longmeadow, statistical secretary; Ernest L. Miller, Dorchester, treasurer. SESSION OF 1910: First Church, Springfield, May 17-19.

CHURCHES		CLERKS		MINISTERS		MEMBERS					ADMITTED			REMOVED			BAPT.		
City or Town	Org.	Name	Name	Ord.	C'd	Ma.	Fe.	To.	Ab.	C.	L.	To.	Di.	L.	R.	To.	Ad.	Inf.	Fam.
Abington, North,	1712	Dea. Isaac C. Howland,	Thomas J. Lewis, i.	'89	'07	48	131	179	31	4	4	8	2	2	0	4	4	1	222
"	1839	Dea. Joseph E. Parsons,	David F. Atherton,	'02	'09	29	68	97	16	0	0	0	2	2	0	4	0	0	210
Acton, South,	1832	Horace F. Tuttle,	Edward C. Hayes,	'03	'08	22	59	81	20	4	1	5	0	1	1	2	2	0	80
"	1893	H. E. Clough,	Merritt A. Faren,	'08	'07	26	62	88	8	5	0	5	0	1	1	2	3	4	71
Adams, Feeding Hills,	1840	Peter P. Smith,	George Savary,	'93	'09	149	318	467	50	25	12	37	7	4	19	30	8	7	400
"	1762	Miss Nettie E. Demond,	William Ganley, r.	'97	'09	10	26	36	10	1	0	1	3	4	3	10	1	0	50
"	1819	Mrs. Carrie L. Hayward,	James D. Dingwell, i.	'95	'00	72	106	178	71	3	10	13	1	6	0	7	3	1	85
Amesbury, Main st.,	1831	James A. Gibson,	Franklin W. Barker, i.	'95	'03	124	213	337	75	7	7	14	6	3	0	9	5	0	210
"	1835	Miss Lois L. Fifield,	Wilbert L. Anderson, i.	'83	'07	128	281	409	89	4	9	13	6	10	11	27	1	10	250
Amherst, 1st,	1739	William B. Jackson,	Harold C. Feast, i.	'07	'08	44	93	137	33	1	3	4	2	4	0	6	1	2	90
"	1782	Herbert Sabin,	John F. Gleason,	'73	'95	70	97	167	16	9	3	12	5	2	2	9	9	0	80
"	1824	Alfred S. Goodale, <sup>a</sup>	Byron F. Gustin,	'98	'08	69	148	217	61	5	9	14	4	2	0	6	3	0	140
"	1826	Dea. F. W. Harrington,	George Harris,	'69	'99	142	54	196	122	6	1	7	0	1	0	1	0	0	24
"	1826	William I. Fletcher,	Maurice N. Greene,	'06	'06	11	18	29	1	0	0	0	1	0	0	1	0	0	45
"	1907	Egbert W. Brown,	Frank R. Shipman, i.	'93	'93	132	245	377	42	13	5	18	8	2	0	10	8	10	310
"	1711	Myron E. Gutterson,	Dean A. Walker, i.	'01	'08	66	133	199	27	0	0	0	3	5	0	8	0	1	129
Andover, South,	1826	Arthur T. Boutwell,	Frederick A. Wilson, i.	'82	'89	166	345	511	118	10	9	19	4	8	2	14	0	12	282
"	1846	George A. Christie,	Augustus H. Fuller,	'78	'04	34	96	130	15	27	4	31	0	2	17	19	17	7	87
"	Free,	William Shaw,	The Professors, <sup>b</sup>			65	73	138	58	0	0	0	4	1	0	5	0	0	62
"	Ballard Vale,	Cecil K. Bancroft,	Samuel C. Bushnell, i.	'79	'90	89	203	292	57	4	12	16	3	1	1	5	0	7	250
"	Seminary,	Albert W. Trow,	John G. Taylor, i.	'73	'00	34	80	114	14	13	8	21	2	7	0	9	7	2	130
Arlington, Heights,	1842	Dea. Edward W. Nicoll,	Jason G. Miller,	'99	'07	33	67	100	21	6	0	6	5	3	0	8	6	0	124
"	South,	Charles H. Howard,	Herbert A. Walker,	'97	'07	15	48	63	3	2	0	2	3	0	1	4	2	0	100
Ashburnham,	1904	Mrs. Arthur Lombard,	Charles W. Loomis,	'88	'05	57	101	158	48	0	0	0	5	2	0	4	0	4	100
"	1819	Horace S. Brooks,	Horace F. Hallett,	'84	'07	20	62	82	23	0	4	4	3	5	0	8	0	7	114
Ashby,	1763	John M. Sears,	Clarence Pike,	'97	'05	94	214	308	49	9	16	25	12	6	0	18	3	6	300
Ashland,	1835	Robert H. Stratton,	Charles O. Eames,	'87	'01	182	486	668	80	34	15	49	4	7	2	13	20	18	450
Ashland,	1830	Dea. Daniel P. Kimball,	J. Lee Mitchell,	'94	'07	40	76	116	39	0	1	1	3	3	0	6	0	5	110
Athol,	1748	Dea. A. Vinton Cobb,	William L. Muttart,			40	91	131	20	6	2	8	1	7	0	8	5	3	90
Attleboro, 2d,	1861	William F. Stone,	Samuel B. Andrews,	'68	'07	8	32	40	16	0	0	0	1	1	0	2	0	3	100
Auburn,	1616	Bertrand H. Hopkins, M.D.,	Edgar F. Blanchard,	'94	'10	11	38	49	17	0	2	2	0	0	0	0	0	0	105
"	1840	Mrs. Martha O. Smith,				9	23	32	4	0	1	1	0	1	0	1	0	0	75
Barnstable, West,	1854	Mrs. W. C. Baker,	Edwin G. Crowdis,	'04	'08	9	30	39	2	0	0	0	0	0	0	0	0	0	62
"	1900	Mrs. Levi P. Nickerson,	Charles H. Smith,	'87	'04	67	133	200	13	3	15	18	3	6	4	13	3	5	153
"	1827	Robert G. Williams,																	

<sup>a</sup>Amherst. Allston see Roxton  
<sup>b</sup>Edward Y. Hineks, '70; William H. Ryder, '69; Owen H. Gates, '91; Markham W. Stackpole, '02.  
 Attleboro Falls, see No. Attleboro. Auburnville, see Newton.

CHURCHES	SUNDAY SCHOOL		BENEFICENCE										SALARIES, VALUES, ETC.						
	Place	Superintendent	Members	Young People's Societies, Mem.	Foreign Missions	Education	Church Bldg.	Home Missions	Am. Miss. Association	Cong. S. S. and Pub. Soc.	Ministerial Aid	Other Charities	Total	Home Expenditure	Salary, etc.	Date Erection of Church	Value Church Property	Investment Funds	Amt. of Debt
Abington, North,	William S. O'Brien,	h	245	67	\$154	\$10	\$30	\$4	\$20	\$20	\$10	\$103	\$391	\$1,800	\$1,000	'48	\$15,000	\$1,000	\$0
" "	Dea. William C. Brett,	h	186	41	0	0	0	0	0	0	0	69	69	1,700	1,200	'39	*8,300	0	0
Acton,	Charles E. Smith,	h	56	61	35	1	1	20	5	1	1	1	64	1,100	800	'32	8,000	11,500	900
" "	Dea. Walter M. French,	h	65	53	66	0	0	0	7	0	0	32	105	1,397	1,000	'93	*10,000	3,000	0
Adams,	William B. Plunkett,	h	800	250	600	0	53	85	4	67	406	1,265	5,310	3,000	'67	80,000	0	2,000	
Agawam, F. H's,	Arthur W. Taylor,	h	38	0	52	11	6	7	4	4	25	109	700	600	'34	5,000	8,500	0	
" "	Kenton E. Harper,	h	75	12	87	0	13	17	55	9	45	233	2,137	800	'30	9,000	10,660	1,700	
Amesbury, M. st., Union,	Charles H. Tucker,	h	210	0	169	12	13	141	76	12	69	501	3,041	1,500	'26	22,000	0	0	
" "	Dea. E. A. Goodwin,	h	155	31	37	7	4	33	8	5	34	135	1,525	900	'25	6,300	8,673	0	
Amherst, 1st,	Charles W. Marshall,	h	303	53	751	35	72	750	217	61	199	2,120	4,581	2,000	'68	62,000	5,000	0	
" 2d,	Herbert Sabin,	h	92	39	17	0	0	27	15	0	57	116	1,600	800	'38	11,000	11,260	0	
" "	William H. Atkins,	h	148	35	125	8	11	88	42	2	43	326	940	650	'25	10,000	1,000	0	
" "	Howard A. Parsons,	h	178	87	149	42	1	85	52	33	1	82	445	2,215	1,000	'26	10,000	13,040	0
" "	College,	h	0	0	255	11	12	340	80	11	2	0	711	97	0				
" "	Charles E. Roberts,	h	35	16	3	0	0	3	3	0	5	14	290	1600	1,050	'69	1,050	0	0
Andover, South,	Francis H. Foster,	h	405	66	1,008	102	104	878	421	88	41	265	2,907	4,200	2,000	'60	25,000	20,000	0
" "	West,	h	75	20	111	26	0	51	57	0	26	0	271	1,300	1,000	'26	12,000	14,000	0
" "	Free,	h	331	61	298	6	30	449	151	12	56	117	1,119	3,935	1,900	1,908	67,000	15,000	2,700
" "	Ballard Vale,	h	148	116	136	16	38	105	75	13	16	33	432	1,458	750	'75	5,500	0	0
" "	William Shaw,	h	46	0	482	62	51	383	139	42	37	87	1,283	350	0	'75	5,500	0	0
" "	Miss Delight W. Hall,	h	234	77	339	67	57	386	86	62	28	153	1,178	10,340	2,000	'44	30,000	0	1,500
Arlington,	Herbert A. Snow,	h	158	40	0	0	0	95	0	0	64	159	1,600	1,600	1,000	'85	*7,000	0	0
" "	James W. Vose,	h	116	33	44	7	17	28	20	15	10	141	1,600	1,120	'34	*17,000	2,600	0	
Ashtaburnham,	Rev. H. A. Walker,	h	106	0	0	0	0	0	0	0	14	14	913	750	'90	*4,500	0	0	
" "	South,	h	100	38	86	66	16	97	54	15	1	10	345	1,350	800	'35	7,000	4,000	0
Asby,	A. I. Hayward,	h	100	37	50	8	6	20	8	13	0	139	244	1,288	900	'55	7,000	1,300	0
Ashfield,	Dea. George A. Thayer, <sup>b</sup>	h	92	49	2	3	2	3	3	3	16	32	1,028	800	'35	8,000	0	0	
Ashland,	Charles T. Dearborn,	h	316	41	226	28	50	150	126	46	23	258	907	2,650	1,350	'33	17,000	2,500	0
Athol,	James E. Hastings,	h	777	70	422	37	133	1,247	112	39	15	588	2,593	10,504	2,000	1904	100,000	0	1,800
Attleboro,	Edwin F. Thayer,	h	161	24	123	0	41	44	33	10	0	15	266	1,106	700	'96	12,000	0	0
Auburn,	Everett W. Stone,	h	120	35	7	0	0	0	0	1	0	8	1,400	950	'67	10,000	500	2,300	
Ayer,	Charles H. Hardy,	h	20	0	8	2	2	10	3	1	1	60	87	524	1600	1717	5,000	0	0
Barnstable, W.,	William F. Jenkins,	h	44	30	26	2	0	6	3	0	0	37	900	1700	'48	*8,500	0	0	
" "	Mrs. Mary J. Marchant,	h	61	29	19	0	0	0	0	0	16	35	750	1600	'60	*5,000	0	0	
" "	Hyannis,	h	50	0	15	2	3	8	5	2	1	0	36	900	900	'48	*5,000	0	0
" "	Everett L. Hoxie,	h	50	0	128	0	5	49	6	1	0	21	210	1,600	1,100	'57	*10,000	8,200	0
Barre,	William Harper,	h	258	59	128	0	5	49	6	1	0	21	210	1,600	1,100	'57	*10,000	8,200	0

\* No parsonage.

† Missionary aid to salary.

<sup>a</sup> Lowell, R. F. D. 1.

<sup>b</sup> Watson.

CHURCHES		CLERKS		MINISTERS		MEMBERS				ADMITTED			REMOVED			BAPT.		Fam.			
City or Town	Org.	Name	Name	Name	Ord.	C'd	Ma.	Fe.	To.	Ab.	C.	L.	To.	Di.	L.	R.	To.	Ad.	Inf.	Fam.	
Becket, Center,	1758	Mrs. Lucy O. Ellsworth, <sup>a</sup>	William A. White,	'04	'09	14	22	36	7	1	2	3	1	2	0	0	3	1	0	60	
" North,	1840	George L. Johnson,	William A. White,	'04	'09	26	53	79	30	0	4	4	1	0	0	0	5	0	0	42	
Bedford,	1730	Mrs. Mary E. Laws,	David C. Torrey,	'92	'05	60	90	150	39	15	0	15	3	2	0	0	5	10	6	100	
Bellevue,	1737	Mrs. Susan E. Chapman,	Michael H. Fishburn,	'76	'09	55	123	178	50	0	3	3	0	1	0	1	0	1	0	2	143
Belmont, Waverley,	1865	Walter R. Lamkin,	Charles A. Bidwell,	'93	'06	52	93	145	29	19	0	19	3	3	0	6	8	8	8	200	
" Plymouth,	1899	Arthur F. Lewis,	Burke F. Leavitt, <sup>i</sup>	'73	'05	34	59	93	19	3	4	7	1	4	2	7	2	2	15	89	
Berkley,	1737	Dea. Rollin H. Babbitt,	George W. Christie,	'73	'05	26	56	82	13	0	0	0	2	1	0	0	3	0	0	105	
Berlin,	1779	L. Edmund Coulson,				19	38	57	14	0	0	0	1	1	0	0	2	0	1	50	
Bernardston,	1824	Henry L. Crowell,				16	26	42	12	1	0	1	1	1	0	0	1	0	0	35	
Beverly, 2d,	1713	Charles S. Brown,	George E. Porter,	'05	'08	33	64	97	23	3	2	5	1	0	0	1	3	1	190		
" Dane st.,	1802	Dea. George P. Bowden,				208	412	620	80	19	10	29	8	16	20	44				650	
" Washington st.,	1837	Dea. Samuel Cole,	Arthur J. Derbyshire, <sup>i</sup>	'08	'08	70	175	245	47	16	14	30	0	2	0	2	0	12	17	300	
Billerica,	1829	Dea. Dana H. Spiller, <sup>b</sup>	J. Harold Dale,	'03	'03	36	81	117	20	3	6	9	1	6	0	7	1	1	2	96	
Blackstone,	1841	Joseph Hoyle, <sup>c</sup>	John C. Emery,	'72	'08	14	30	44	17	3	8	11	1	0	0	0	1	1	1	55	
" Millville, Scand.,	1891	Andrew J. Ogren,	Carl G. Ryden,	'05	'07	8	11	19	0	4	3	7	0	0	0	0	0	0	0	30	
Blandford, 1st,	1734	Charles B. Haysden,	Sumner G. Wood, <sup>i</sup>	'80	'01	21	58	79	14	0	1	1	2	2	0	0	4	0	2	53	
" 2d,	1893	Mrs. Emmeline C. Pease,	Sumner G. Wood,	'80	'01	6	24	30	6	0	1	1	2	0	0	0	2	0	0	30	
Boston, Charlestown,	1632	Dea. Gardner Bates,	James McD. Blue,	'96	'07	35	101	136	50	0	2	2	4	2	0	6	0	3	75		
" Old South,	1669	J. Converse Gray,	{ George A. Gordon, <sup>i</sup>	'77	'84	271	644	915		21	50	71	14	16	0	30	7	6			
" "			{ Allen E. Cross, <sup>i</sup>	'92	'01																
" 2d, Dorchester,	1808	Dea. William D. Brigham,	Arthur Little, <sup>i</sup>	'63	'89	407	687	1094	175	115	52	168	15	15	0	30	45	25		500	
" Park st.,	1809	Rev. Cyrus L. D. Younkin,	Areturus Z. Conrad, <sup>i</sup>	'85	'05	171	437	608	0	50	57	107	4	10	18	32	15	2		420	
" Union,	1822	Edwin P. Tripp,	Allen A. Stockdale, <sup>i</sup>	'04	'07	252	571	823	32	21	53	16	38	2	56	12	12				
" Phillips, South,	1823	Winfred B. Bancroft,	Frederick B. Richards, <sup>i</sup>	'91	'05	234	548	782	200	117	17	120	6	9	76	91	22	18		700	
" Brighton,	1827	George E. Brock,	William A. Knight, <sup>i</sup>	'86	'03	108	244	352	29	9	38	4	8	0	12	14	4			250	
" Village, Dorchester,	1829	Dea. Frederick M. Swan,	G. Woleott Brooks,	'77	'90	78	161	239	59	23	4	27	2	5	0	7	9	8		90	
" Winthrop, Charles'n,	1833	Norman Q. Stewart,	{ B. F. Hamilton, <sup>p. em.</sup>			65	227	292	145	35	10	45	5	9	0	14				207	
" Eliot, Roxbury,	1834	Samuel H. L'heureux,	{ Winfred C. Rhoades, <sup>i</sup>			88	261	349	50	38	6	44	1	9	0	10	6	14		375	
" Central,	1835	Herman W. Aborn,	John H. Denison, <sup>i. §</sup>	'99	'00	134	310	444		28	115	143	9	16	27	52	7	4		250	
" West Roxbury,	1835	Ralph E. Curtis,	Edwin H. Byington, <sup>i</sup>	'87	'09	73	176	249	36	20	33	53	5	1	0	6	5	6		235	
" Maverick, East,	1836	Miss Ellen O. Walkley,	{ Francis W. Pattison, <sup>i</sup>	'06	'08	58	204	262	53	57	16	73	3	16	2	21	18	12		418	
" "			{ Albert R. Williams, <sup>Lic.</sup>																		
" Mount Vernon,	1842	Dea. David R. Craig,	James A. Richards, <sup>i</sup>	'04	'09	147	230	377		41	16	20	9	5	14	28				235	
" Shawmut,	1845	Dea. Fred L. Norton,	Adolph A. Berle, <sup>i</sup>	'88	'08	223	506	729	90	32	15	47	3	19	0	22	24	26			
" Central, Jamaica Pl'n,	'53	George F. Partridge,	Chauncey J. Hawkins, <sup>i</sup>	'97	'05	175	394	569	91	38	25	63	11	22	10	43	12	10		500	
" Trinity, Neponset,	1859	Eben S. Tracy,	Charles H. Washburn, <sup>i</sup>	'85	'04	39	85	124	38	1	4	5	2	2	0	4	0	7		164	
" Pilgrim, Dorchester,	1867	Charles H. Crockett,	George L. Cady, <sup>i</sup>	'94	'08	173	369	542	14	75	23	98	5	15	1	21	27	12		440	
" Highland, Roxbury,	1869	Carl J. Youngren,	William R. Campbell, <sup>i</sup>	'81	'81	122	288	410	105	26	3	29	3	14	16	33	8	38		450	
" Im'l-Walnut av., Rox.,	'70	John C. Redmond,	Clarence A. Vincent, <sup>i</sup>	'88	'07	236	547	783		147	32	179	11	34	173	218	61	11		500	

<sup>a</sup> Chester, R. F. D. <sup>b</sup> East Billerica. <sup>c</sup> Woonsocket, R. I. <sup>d</sup> Stephen C. Lang, *asst. p.* <sup>e</sup> Herbert D. Gallaudet, Roger B. Hull, *asst. ministers.* <sup>f</sup> Ballard Vale, *see* Andover. <sup>g</sup> Beachmont, *see* Revere. <sup>h</sup> Beechwood, *see* Colhasset.

CHURCHES	SUNDAY SCHOOL	Y.P.S.				BENEFICENCE				Home Exp.	SALARIES, VALUES, ETC.					
		Mem.	Mem.	Ed'n	Ch. Bdg.	Home Miss.	A.M. A.	S. S.	Min. Aid		Other	Total	Salary, etc.	Ch. Erec.	Value of Ch. Prop.	Inv. Funds
Becket, Center, North,	Superintendent	34	0	\$2	\$0	\$3	\$0	\$1	\$0	\$0	\$6	\$300	'50	*\$2,000	\$5,918	\$0
Bedford,		50	0	20	0	18	8	11	0	0	57	500	'50	*\$3,500	0	0
Belchertown,	h	169	66	93	8	60	27	20	3	34	260	900	'32	10,000	1,000	0
Belmont, Wav'v,	h	140	45	84	11	80	48	12	9	17	282	800	'1789	15,000	2,000	0
Berkley,	h	240	31	43	0	28	0	0	0	5	89	1,850	'69	17,000	0	5,500
Berlin,	h	124	25	43	8	23	30	7	2	30	152	1,200	'1906	*	0	0
Bernardston,	h	130	27	37	0	85	5	4	2	16	155	650	'1904	11,000	7,080	0
Beverly, 2d,	h	85	38	4	8	5	5	8	4	10	44	800	'26	*6,000	6,200	0
" Dane st.,	h	34	0	20	0	7	7	7	0	0	63	650	'46	5,000	2,375	0
" Wash'ton st.,	h	207	0	0	0	0	0	0	0	63	1,550	2,000	'33	65,000	5,200	0
Billerica,	h	858	200	975	58	459	120	35	41	550	2,288	1,600	'37	*30,000	10,000	1,000
Blackstone,	h	200	15	157	5	149	12	7	0	480	817	1,000	'30	*8,500	11,950	0
" Millville,	h	175	76	122	12	30	29	8	4	15	227	800	'00	0	0	0
" Blandford, 1st,	h	61	44	10	5	25	5	12	5	8	75	1,000	'00	0	0	0
" 2d,	h	75	0	66	5	34	18	6	5	34	176	850	'22	16,000	15,000	0
Boston, Chas'h,	h	53	0	5	0	2	3	0	0	6	18	260	'63	*6,000	0	0
" Old South,	m	80	0	12	0	43	0	10	0	0	65	1,200	'34	*35,000	17,000	0
" 2d, Doreh'r,	h	517	0	13,249	1236	184	18,473	1314	786	0	108198	4,000	'06	67,000	4,182	0
" Park st.,	h	1293	181	1,792	60	111	1,581	146	274	95	3,539	6,000	'10	*1,200,000	14,000	55,000
" Phillips, So.,	hm	250	50	791	159	28	1,035	125	94	78	1,059	3,200	'73	*200,000	10,000	0
" Brighton,	hm	722	164	1,030	0	92	383	258	53	0	204	2,800	'59	*54,000	2,160	0
" Village, Dore.,	hm	1178	390	539	31	24	693	24	47	42	1,223	3,000	'68	42,000	24,500	0
" Winth'p, C'n,	h	327	188	945	152	111	819	250	47	6	138	1,600	'29	15,000	0	0
" Eliot, Roxb.,	h	200	51	198	0	3	156	26	0	0	111	1,375	'49	*30,000	500	1,000
" Central,	h	447	89	52	4	5	42	8	0	0	111	1,800	'35	60,000	500	0
" W. Roxbury,	m	160	120	533	55	63	775	73	35	23	87	2,500	'91	*40,000	500	0
" Mav'k, East,	h	311	23	4,072	240	360	2,575	480	240	120	900	2,400	'74	*55,000	0	14,000
" Mt. Vernon,	h	390	0	18	0	7	52	0	0	55	132	3,500	'64	*75,000	11,000	0
" Shawmut,	h	134	21	2,422	50	128	1,191	1468	4	79	794	3,000	'72	*50,000	0	0
" Central, J. P.,	h	445	115	672	35	25	2,800	169	10	25	283	3,000	'60	*8,500	0	0
" Trinity, Nep.,	h	552	43	988	125	175	1,176	217	125	50	75	2,418	'60	*100,000	0	0
" Pilg'm, Dore.,	h	235	52	106	10	17	57	25	10	3	32	3,600	'90	*20,000	0	0
" High'd, Rox.,	h	546	184	489	105	255	628	115	100	0	1,087	2,500	'70	*135,000	40,000	15,000
" Im'l-W. av., R.	h	448	45	314	35	55	500	54	34	5	997	4,500	'89	*135,000	40,000	15,000
"	h	1279	161	2,258	135	243	3,151	604	80	52	251	6,774				

† Missionary aid to salary. \* No parsonage.

° Melrose.

<sup>b</sup> Woonsocket, R. I.

<sup>a</sup> Chester, R. F. D.

CHURCHES		CLERKS		MINISTERS		MEMBERS				ADMITTED			REMOVED			BAPT.			
City or Town	Org.	Name	Name	Ord.	C'd	Ma.	Fe.	To.	Ab.	C.	L.	To.	Di.	L.	R.	To.	Ad.	Inf.	Fam.
Boston, Boylston, Jam. Pl'n,	'79	William C. Maiers, jr.,	Herbert A. Barker, i.	'03	'03	83	214	297	55	31	13	47	2	9	2	13	13	21	250
" Svedisht,	1881	Bernard Peterson,	August Erikson,	'00	'00	145	408	553	60	70	11	81	5	23	19	47	1	12	
" Norwegtan,	1885	Rasmus Miller,	Ludvig J. Pedersen,	'94	'01	52	92	144	11	13	1	14	1	2	3	6	0	12	75
" Allston,	1886	James H. Ball,	John O. Haarvig, i.	'83	'95	152	313	465	75	57	22	79	8	15	1	24	30	8	350
" Harvard, Dorcht'r,	1888	Clarence M. Hunt,	Charles T. Weedon, i.	'88	'09	61	138	199	38	6	12	18	3	12	0	15	0	7	400
" Central, Dorchester,	1888	John W. Duthie,	George H. Flint,	'95	'99	76	161	237	15	54	29	83	3	21	0	24	17	8	275
" Seamen's,	1888	Dea. George Masters,	Gilbert B. Cutler,	'78	'07	81	16	97	0	0	0	0	0	0	0	0	0	0	0
" Roslindale,	1890	Dea. Henry H. Cole,	Leon H. Austin, i.	'01	'06	149	317	466	50	29	11	40	4	5	11	20	8	17	410
" St. Mark,	1895	Percy W. Bean,	Samuel A. Brown, i.	'00	'00	42	92	134	12	1	4	5	0	0	9	9	0	3	105
" Baker, East,	1897	Frederick C. Bohm,	Arthur B. Peebles,	'85	'07	18	76	94	12	17	2	19	0	1	0	1	0	10	150
" Faneuil, Brighton,	1903	Edwin J. Watts,	Andrew H. Mubins, i.	'97	'03	35	99	134	17	16	8	24	2	1	0	3	8	20	250
" Romsey, Dorchester,	'03	William H. Reece,	Frank L. Luce, i.	'95	'02	51	111	162	18	36	9	45	2	9	0	11	10	6	275
" French,	1904	Dea. Auguste Boeguel,	Paul D. Elsser,	'04	'03	38	88	126	30	19	1	20	2	27	0	29	3	2	44
" Armenian,	1908	Dea. Vahan Kavaljian,	Marderos Bagdasarian,	'08	'03	27	33	60	14	1	5	6	0	0	0	0	0	4	77
Boxboro, West Acton,	1829	Augustus W. Wetherbee,	Francis H. Viets,	'82	'04	22	34	56	12	2	0	2	2	0	0	2	2	1	43
Roxford, 1st,	1702	Dea. John W. Parkhurst,	Edville A. Roys, i.	'07	'09	41	84	125	39	1	0	1	1	2	0	3	1	0	98
" West,	1736	Mrs. Marion E. Gage, <sup>a</sup>	F. Arthur Sanborn, i.	'92	'06	22	48	70	7	0	0	0	2	1	2	5	0	1	75
Boylston, Center,	1743	Mrs. George W. Shattuck,	George S. Dodge,	'72	'02	36	70	106	30	3	0	3	2	3	1	9	12	0	118
Braintree, 1st,	1707	Will W. Mayhew,	Thomas Simms,	'85	'06	68	168	236	52	24	7	31	3	2	4	1	8	13	174
" South,	1829	Ellis F. Dyer,	C. F. Hill Crathern,	'86	'06	24	72	96	16	0	2	2	2	1	0	1	0	5	200
Bridgewater,	1821	Charles F. Simmott,	Walter B. Williams, i.	'05	'09	65	140	205	63	2	3	5	5	5	2	12	0	0	160
" Scotland,	1836	Mrs. Theodore C. Wilber, <sup>b</sup>				6	21	27	2	0	0	0	0	0	2	0	2	0	47
Brimfield,	1721	Dea. Edward B. Brown,	Alan Hudson, i.			25	54	79	25	2	4	6	2	0	5	7	0	2	75
Brockton, 1st,	1740	Dea. Charles D. Brigham,	J. Stanley Durkee, i.	'92	'96	135	337	472	30	14	8	22	5	2	0	7	8	5	700
" South, Campello,	1837	Rufus P. Keith,	Albert M. Hyde, i.	'94	'05	254	551	805	111	24	23	47	9	11	0	20	21	10	700
" Porter,	1850	Frank W. Sears,	Walter B. Flanders, i.	'97	'08	39	70	109	2	5	7	0	1	0	1	0	1	3	175
" Waldo,	1896	James T. McCaughey,	Edgar B. French,	'97	'03	31	85	116	26	3	0	3	0	3	0	3	2	0	130
" Wendell av.,	1897	Miss Mary Z. Kingman,	Sebastian D. Turner, i.	'97	'97	51	62	113	9	4	0	4	0	0	0	0	0	4	7
" Lincoln,	1756	Mrs. George E. Harris,	[Charles C. Gorst, Meth.]	'10	'09	25	75	100	34	0	5	5	1	2	0	3	0	0	70
Brookfield,	1844	Miss M. Ella Gibson,	{ Ambrose W. Vernon, i.	'96	'09	299	602	901	200	19	47	66	19	14	0	33	13	0	
Brookline, Harvard,		Edward Sharp,	{ Fritz W. Baldwin, jr., asst. p.																
" Leyden,	1896	Robert W. Hastings, M.D.,	Harris G. Hale, i.	'91	'96	74	128	202	22	4	10	14	1	2	0	3	3	2	160
Buckland,	1785	Dea. Henry L. Warfield,	John D. Waldron,	'02	'04	58	95	153	26	0	0	0	3	1	0	4	0	0	110
Burlington,	1735	Mrs. Martha E. S. Curtis,	George M. James,	'02	'06	10	35	45	12	5	3	8	2	0	0	2	5	5	60
Cambridge, 1st,	1636	George S. Chase,	{ Alexander McKenzie, i.	'61	'67	273	578	851	313	15	13	28	10	24	0	34	0	6	525
"			{ Alex. P. Pournie, asst. p.	'95	'05														
" 1st, Evangelical,	1827	Arthur S. Browne,	William M. Macnair, i.	'01	'08	98	289	387	88	41	23	64	6	12	0	18	11	4	375
" North av.,	1857	Damon E. Hall,	Vincent Ravi, i.	'01	'09	168	407	575	190	40	22	62	5	23	0	28	18	6	325

Byfield, see Newbury.

Brighton, see Boston.

Bradford, see Haverhill.

<sup>a</sup> Bridgewater.

<sup>b</sup> Ward Hill.

CHURCHES	SUNDAY SCHOOL		Y. P. S.		BENEFICENCE							SALARIES, VALUES, ETC.							
	Place	Superintendent	Mem.	Mem.	Foreign Miss.	Ed'n	Ch. Bdg	Home Miss.	A. M. A.	S. S.	Mn. Aid	Other	Total	Home Exp.	Salary, etc.	Ch. Erec.	Value of Ch. Prop.	Inv. Funds	Amt. of Debt
Boston, Boylston,	Rev. H. A. Barker,		471	57	\$136	\$5	\$11	\$79	\$14	\$6	\$5	\$3	\$262	\$3,323	\$2,000	'85	*\$30,000	\$8,700	\$0
" Swedish,	J. E. Roman,		244	197	0	0	0	0	0	0	0	1,232	1,237	8,478	1,560	'95	*\$3,000	0	7,000
" Norwegian,	Oscar Swenson,		75	54	0	0	10	20	0	0	0	400	430	1,342	1,020	'90	*65,000	0	0
" Allston,	Fred W. Dickerman,	h	523	110	823	22	25	500	102	23	21	459	1,975	7,979	3,000	'90	*65,000	0	12,750
" Harvard, Dor.,	Charles S. Walker,		312	65	12	0	33	88	8	0	0	200	341	4,512	2,000	'88	*	0	0
" Central, Dor.,	James H. Taylor,		374	116	88	10	35	169	10	20	0	13	345	4,445	1,800	1,906	*\$5,000	5,010	6,000
" Seamen's,			0	50	0	0	0	0	0	0	0	0	0	0	0	0	*\$75,500	0	0
" Roslindale,	Alvah P. Chandler,	h	585	125	183	12	21	237	34	61	15	40	603	4,784	1,800	'94	*\$28,350	0	0
" St. Mark,	John B. Hall, M.D.,		120	0	0	0	0	0	0	7	0	8	15	777	800	'80	0	0	0
" Baker, East,	Rev. A. B. Peebles,	h	218	70	46	0	0	25	0	0	0	15	40	1,750	1,100	1,903	*10,000	0	1,300
" Faneuil,	Ellwood W. Ward,		212	70	46	0	0	44	0	0	0	0	90	1,200	1,200	1,900	*6,972	0	2,300
" Ronsey, Dor.,	John M. Ross,		321	85	120	6	1	121	10	7	2	0	270	3,193	1,700	'98	*10,000	0	0
" French,	Dea. Auguste Boeguel,		7	20	10	0	0	10	0	3	0	51	74	883	1,020	'83	0	0	0
" Armenian,	Dea. Valian Kavaljian,	h	36	18	27	5	4	13	5	4	5	7	70	625	1,000	'33	4,000	500	0
Boxboro, Ist,	Arthur W. Nelson,		70	28	111	9	26	56	42	0	10	87	341	947	800	'38	10,000	12,280	0
Boxford, West,	Dea. John W. Parkhurst,	h	78	0	34	0	0	30	9	5	5	30	142	1,327	1,000	'44	10,000	25,000	0
" "	Mrs. Wm. H. Anderson,		154	0	50	5	8	30	21	115	3	5	178	1,230	800	'35	5,400	650	0
Boylston,	Calvin H. Andrews, <sup>a</sup>	h	120	38	0	0	0	21	115	3	0	5	353	3,500	1,500	'57	30,000	4,300	0
Braintree, Ist,	Charles S. Bates,		202	0	1,060	61	95	213	200	28	19	224	1,900	2,400	1,500	'65	*25,000	0	0
" South,	B. H. Woodsum, jr.,	h	150	0	90	11	12	158	39	20	3	20	353	2,400	1,500	'62	*15,000	3,000	0
Bridgewater,	Charles P. Simnett,		196	52	68	10	14	23	17	0	9	86	227	2,254	1,500	'62	*15,000	0	0
" Scotland,	Edward E. Keith,	h	79	16	10	0	1	7	0	4	1	0	23	618	1,520	'21	4,100	1,635	0
Brimfield,	Bertie E. Campbell,		105	46	101	10	30	56	110	19	0	0	326	1,379	800	'47	15,000	14,500	0
Brockton, Ist,	Miss Annie L. Burke,	h	747	112	154	25	13	206	78	7	6	940	1,519	12,500	2,750	'97	*250,000	0	75,000
" South,	George E. Keith,	h	1184	175	1,250	75	110	544	300	110	150	858	3,397	7,300	3,000	'54	75,000	3,000	0
" Porter,	George N. Gordon,	h	1547	121	500	60	100	230	150	100	25	17,207	18,372	10,300	4,000	'50	*50,000	16,100	0
" Waldo,	Harvey A. Sweetser,	h	225	85	7	1	2	6	3	1	1	30	51	1,873	1,200	'94	*4,225	0	0
" Wendell av.,	William C. Bradbury,	h	228	23	40	9	0	0	0	9	0	52	110	1,492	900	'93	*4,000	0	675
" Lincoln,	Mrs. Nannie B. Clavis,	h	73	36	0	0	2	2	0	1	0	8	13	1,043	624	1,900	*5,000	0	0
Brookfield,	Dea. Fred. D. Bowen,	h	77	32	7	27	15	7	14	15	2	65	152	1,190	800	'57	15,000	0	0
Brookline, H'd,	Fritz W. Baktwin, jr.,	m	600	0	6,615	305	410	10,279	2392	496	273	40015	60815	6,299	3,000	'73	*40,000	0	0
" Leyden,	Philip King,		175	40	1,344	239	281	1,197	339	156	0	39	3,556	6,299	700	'99	*40,000	0	0
Buckland,	Charles W. Trow,		150	22	74	0	0	90	8	9	0	39	220	1,000	700	1,794	4,600	5,000	0
Burlington,	Dea. Thomas I. Reed,		50	0	0	0	0	21	0	0	0	2	23	700	700	1,732	8,300	4,400	2,968
Cambridge, Ist,	Theodore H. Taft,	h	314	96	1,463	0	0	3,380	136	49	0	1,000	6,028	9,500	5,000	'72	*145,000	0	0
" Ist, Evangel,	George A. Cutler,	h	474	75	669	28	62	277	149	39	0	659	1,883	5,225	2,000	'52	*43,300	5,295	0
" North av.,	Frank E. Sands,	h	500	75	658	25	25	303	100	25	40	137	1,313	11,500	3,500	'67	*50,000	1,100	0

<sup>a</sup> Missionary aid to salary. \* No parsonage.

<sup>a</sup> Worcester.

CHURCHES		CLERKS		MINISTERS		MEMBERS			ADMITTED			REMOVED			BAPT.				
City or Town	Org.	Name	Name	Ord.	C'd	Ma.	Fe.	To.	Ab.	C.	L.	To.	Di.	L.	R.	To.	Ad.	Inf.	Fam.
Cambridge, Pilgrim,	1865	Dea. Daniel S. Coolidge,	Richard Wright, i.	'90	'07	214	397	611	152	79	8	87	11	11	0	22	34	17	400
" Wood Memorial & Hope,	'72	Alexander A. Cameron,	E. Ellsworth Shumaker,	'94	'08	98	227	525	14	33	16	49	4	12	52	8	10	325	
" Swedish,	1897	Swan A. Ekmark,	Karl F. Ohlson,	'88	'10	86	155	241	5	27	6	33	1	22	9	32	0	0	40
Canton,	1828	Abner Morse,	Wayne L. Waters, Sup.]	'08	'09	25	84	109	26	5	2	7	4	3	0	7	0	8	114
Carlisle,	1781	Dea. Herbert P. Dutton,	Philip A. Job,	'04	'07	21	39	60	14	4	1	5	4	6	0	4	2	3	45
Carver, North,	1733	Dea. Theron M. Cole,	Ezra J. Riggs,	'79	'09	15	27	42	11	0	8	8	2	0	0	2	0	0	50
Charlemonit, 1st,	1788	Dea. Fred O. Bicknell,	Franklin C. Thompson, i.	'06	'06	31	63	94	17	10	1	11	4	3	1	8	6	0	75
" East,	1845	John H. Kendrick, <sup>a</sup>	John D. Waldron,	'02	'08	16	29	45	23	0	0	0	0	2	0	2	0	1	36
Charlton,	1761	Mrs. Emily J. W. Spencer,	Richard Scoles,	'80	'09	11	35	46	14	0	1	1	1	3	0	4	0	0	40
Chatham,	1720	Winthrop Taylor,	Andrew Gibson,	'96	'06	18	32	50	14	1	0	1	1	0	0	1	1	1	55
Chelmsford, 2d, North,	1824	George F. White,	Filton C. H. Bouton,	'81	'08	28	75	121	13	17	3	20	1	0	0	1	8	14	250
" Central,	1876	Miss Gertrude A. Rodliff,	Charles N. Thorp, i.	'97	'06	124	390	514	90	77	35	112	9	11	0	20	43	19	600
Chelsea, 1st,	1841	Walter F. Jones,	[Willis A. Hadley, Sup.]	'78	'09	136	448	584	84	4	2	6	6	15	0	21	2	0	
" Central,	1851	Winthrop F. Butler,	Edward P. Seymour,	'92	'08	7	22	29	7	0	5	5	0	3	0	3	0	0	100
Chester, 1st,	1769	William Ward,	Jasper P. Harvey,	'80	'06	23	57	80	33	0	0	0	2	4	10	16	0	0	100
" 2d,	1844	Rev. J. P. Harvey,	Milledge T. Anderson,	'00	'07	27	60	87	8	0	0	0	3	4	0	7	0	0	125
Chesterfield,	1764	Mrs. H. L. Merritt,	Henry S. Snyder, r.	'85	'09	20	58	78	35	4	7	11	3	6	0	9	2	0	35
Chicopee, 1st,	1752	Edward C. Sparks,	Charles A. Wight, i.	'85	'08	78	155	233	62	6	7	13	3	6	0	9	3	3	175
" 2d,	1830	Frank S. Taylor,	Richard Peters,	'00	'08	49	123	172	38	7	16	23	4	6	0	10	0	3	115
" 3d,	1834	Charles H. Jenness,	William W. Jordan, i.	'84	'03	159	377	536	75	18	2	20	6	5	0	11	5	7	350
Clinton,	1844	Edward W. Breed,	Edward L. Hobein,	'03	'05	39	67	106	13	11	0	11	1	5	2	8	0	5	105
" German,	1897	Lorenz Walker, <sup>b</sup>	Frank B. McAlister, i.	'99	'04	37	111	148	25	8	0	8	2	0	2	4	3	7	140
Colhasset,	1824	Eugene N. Tower,	Francis Moon,	'80	'09	5	26	31	7	0	0	0	1	0	1	2	0	0	100
" Beechwood,	1863	Mrs. Clara F. Hyland, <sup>c</sup>	Sampson Nicholls,	'78	'04	13	44	57	10	0	3	3	1	1	0	2	0	0	80
Colerain,	1750	Miss Ellen L. Brownell,	George A. Tewksbury,	'63	'91	66	137	203	25	7	7	14	4	4	2	10	0	7	225
Concord,	1826	Walter A. Carr,	Edward L. Chute, r.	'80	'06	62	105	167	38	0	3	3	4	2	0	6	0	0	91
Conway,	1768	Henry W. Billings, <sup>d</sup>				28	70	98	12	0	0	0	4	2	0	6	0	0	100
Cummingtton, West,	1839	George W. Guilford,	George W. Andrews,	'82	'83	151	265	416	69	18	6	24	3	10	0	13	11	7	300
" "	1840	Mrs. Melissa L. Benjamin,	Harlan Page,	'83	'93	1	11	12	2	0	0	0	0	0	0	0	0	0	25
Dalton,	1785	Winthrop M. Crane, jr.,	Mcville A. Shafer, i.	'98	'10	117	312	429	57	10	10	20	11	10	9	30	3	10	400
Dana,	1852	Mrs. M. H. Johnson,	David L. Kebbe, r.	'91	'07	6	24	30	11	4	0	4	2	0	0	2	0	0	80
Danvers, 1st, Center,	1689	Rev. Edward H. Chaudler,	[William T. Beale, Sup.]	'82	'09	101	203	304	50	1	2	3	5	1	0	6	1	0	250
" Maple st.,	1807	Walter P. Bailey,	John B. Carruthers,	'83	'03	45	86	131	27	9	3	12	6	3	0	9	4	1	140
Dartmouth, South,	1638	Edwin S. Morse,	Irving H. Childs, i.	'03	'08	18	43	61	28	0	3	3	0	2	0	2	0	1	75
Dedham,	1818	Mrs. Mary P. Field,	John C. Labaree,	'62	'06	4	32	36	13	1	1	2	1	3	0	4	0	0	81
Deerfield, South,	1835	Benjamin Z. Stebbins, jr.,				10	36	46	7	0	2	2	0	0	0	0	0	0	100
" "	1817	Miss Ellen H. Underwood,																	
Dennis, South,	1866	Nathan A. Howes,	John P. Richardson,	'80	'09	15	34	49	14	1	5	6	0	0	0	0	0	1	40
Union,	1710	Dea. George E. Gooding, <sup>e</sup>																	
Dighton,		Dea. George E. Gooding, <sup>e</sup>	John P. Richardson,	'80	'09	15	34	49	14	1	5	6	0	0	0	0	0	1	40

Chiltonville, see Plymouth.  
Cotuit, see Barnstable.

<sup>a</sup> North Dighton.  
Clifforddale, see Saugus.

<sup>b</sup> Bolton.  
<sup>c</sup> North Scituate.  
<sup>d</sup> Swift River.  
Clarendon Hills, see Hyde Park.

<sup>e</sup> Shelburne Falls.  
Campello, see Brockton.





CHURCHES	Clerks	Ministers	Ord.	Members				Admitted			Removed			Bapt.			
				Name	Ma.	Fe.	To.	Ab.	C.	L.	To.	Di.	L.	R.	To.	Ad.	Inf.
Douglas, East,	1747 Fred J. Lindberg,		'98		5	21	26	6	1	0	1	0	1	0	1	0	41
" "	1834 Dea. Charles A. Hunt,		'98		31	74	105	24	0	4	4	2	3	0	5	0	125
Dover,	1838 Mrs. Sarah A. Higgins,		'93		18	36	54	11	1	2	3	0	1	11	14	0	29
Dracont, 1st,	1721 Walter F. Garland,		'03		21	65	89	15	0	0	0	1	0	0	0	0	87
Central,	1847 Arthur W. Colburn,		'03		32	93	125	26	0	0	0	2	4	1	7	0	160
Dudley,	1732 Miss Marion E. Williams,		'01		21	67	88	14	7	2	9	0	1	0	1	5	82
Dunstable,	1757 Lyman V. Parkhurst,		'73	'03	21	39	60	11	0	0	1	0	1	0	1	0	63
Dunstable,	1843 Lewis J. Thomas, <sup>a</sup>		'88	'09	11	56	67	12	1	4	5	0	0	1	1	1	80
East Bridgewater,	1826 Gordon F. Marchant,		'00	'08	40	67	107	32	0	0	0	2	2	2	6	0	150
Easthampton, 1st,	1785 Dea. Henry L. Lyman,		'84	'05	87	211	298	37	15	2	17	3	2	0	5	10	160
" Payson,	1852 Dea. Charles H. Johnson,		'76	'85	141	350	491	100	9	2	11	11	6	0	17	1	220
East Longmeadow,	1829 Arthur G. Crane,		'90	'04	43	87	130	22	12	2	14	2	0	0	0	2	81
Easton, Center,	1725 Dea. E. B. Hayward, <sup>b</sup>		'91	'05	57	120	177	47	0	0	0	2	1	0	3	0	268
" Svedish, North,	1883 Dea. Andrew Nyquist,		'09	'07	33	50	83	0	5	0	5	0	4	2	6	0	11
Edgartown,	1642 Theodore S. Wimpenny,		'08	'08	29	72	101	14	3	0	3	1	0	0	1	0	95
Egremont, South,	1816 Roscoe C. Taft,		'75	'09	21	47	68	20	4	4	8	1	5	0	6	0	64
Enfield,	1789 Miss Marion A. Smith, <sup>c</sup>		'97	'07	76	137	213	49	2	4	6	7	8	0	15	0	130
Erving,	1832 William W. Brown,		'02	'09	5	23	28	8	0	0	0	0	0	0	0	0	75
" Union, Farley,	1905 Miss Stella E. Packard,		'90	'09	3	25	28	8	0	0	0	0	3	0	3	0	24
Essex,	1683 Rufus Choate,		'94	'07	31	87	118	18	5	0	5	2	0	0	2	5	0
Everett, 1st,	1848 Franklin Peirce,		'87	'97	164	378	542	3	72	23	95	2	11	1	14	34	500
" Courtland st.,	1891 A. W. Herne,		'82	'00	39	84	123	39	18	5	23	0	5	25	30	8	165
" Mystic Side, <sup>d</sup>	1893 Charles E. Garran,		'96	'07	62	153	215	32	37	4	41	2	4	0	7	14	200
" Svedish,	1904 Ferdinand Johnson,		'02	'09	22	58	80	7	8	6	14	0	7	0	7	0	125
Fairhaven,	1794 Dea. Everett K. Dean,		'01	'10	23	103	126	15	1	1	2	4	3	1	8	0	171
Fall River, 1st,	1816		'60	'63	57	192	249	33	2	1	3	7	2	0	9	3	240
" Central,	1842 Walter E. Dow,		'09	'09	219	430	649	65	21	9	30	7	4	4	15	7	465
" Fowler,	1874 Ernest A. Terry,		'71	'88	26	85	111	12	2	2	4	2	2	19	23	0	190
" French,	1887 Joseph Riendeau,		'04	'09	21	34	55	0	0	0	0	0	6	12	18	0	35
" Pilgrim,	1894 Edward Pearson,		'94	'07	24	66	90	10	1	4	5	1	3	0	4	0	90
Falmouth, 1st,	1708 Dea. Seba A. Holton,		'97	'06	32	94	126	34	3	6	9	0	5	0	5	3	150
" East,	1821 Dea. Wm. W. Eldredge,		'87	'07	5	18	23	12	0	0	0	0	0	0	0	0	20
" North,	1833 Dea. James M. Witherell,		'09	'09	14	25	39	7	0	1	1	1	0	0	1	0	50
" Waquoit,	1849 Dea. John B. Fisher,		'87	'07	9	21	30	11	0	0	0	2	1	0	3	0	32
" Woods Hole,	1880 Mrs. Fannie Robinson,		'89	'06	13	14	27	0	0	0	0	0	0	0	0	0	26
Fitchburg,	1768 William K. Bailey,		'90	'08	212	343	555	91	57	27	84	6	5	0	11	17	350
" Calvinistic,	1868 Percy B. Hitchcock,		'90	'08	174	356	530	76	14	18	32	5	15	1	21	9	500
" Rollstonc,	1889 Carl Straehle,		'66	'08	18	44	62	7	8	0	8	0	2	0	2	0	8
" German,	1892 Albin Swenson,		'66	'08	18	44	62	7	8	0	8	0	2	0	2	0	8
" Svedish,			'66	'08	43	71	114	8	0	2	2	1	2	3	6	0	40

<sup>a</sup> Millbrook.

<sup>b</sup> South Easton.

<sup>c</sup> Smith's.

<sup>d</sup> Malden.

Fisherville, see Grafton.

Feeding Hills, see Aragam.

Dorchester, see Boston.

CHURCHES	SUNDAY SCHOOL	Y. P. S.		BENEFICENCE				Home Exp.	SALARIES, VALUES, ETC.								
		Mem.	Mem.	Foreign Miss.	Ed'n Bdg	Ch. Home Miss.	A. M. A.		S. S.	Min. Aid	Other	Total	Salary, etc.	Ch. Erec.	Value of Ch. Prop.	Inv. Funds	Amt. of Debt
Douglas, East,		h	36	13	\$0	\$0	\$3	\$3	\$0	\$18	\$24	\$338	\$260	1747	*\$1,500	\$1,500	\$0
"		h	127	41	82	7	12	10	5	20	172	1,593	800	'34	14,000	15,000	0
Dover,		h	42	35	27	0	7	0	0	0	49	800	600	'39	3,060	3,604	0
Draut, 1st,		h	187	65	12	2	5	2	1	20	47	1,100	900	'34	*5,000	1,000	0
"		h	102	40	40	5	0	0	0	1	57	1,300	1,000	1797	*10,000	1,500	0
Dudley,		h	138	38	65	5	30	18	20	37	187	2,044	1,000	'91	27,000	3,200	0
Dunstable,		h	87	20	53	14	93	25	6	83	286	1,019	600	'32	7,000	6,624	0
Duxbury,		h	64	29	0	0	0	0	0	0	0	7800	'44	5,200	500	0	
E. Bridgewater,		h	129	0	18	13	15	24	18	27	154	1,200	800	'44	12,000	0	0
E. Bridgewater,		h	239	60	105	42	29	14	40	236	471	2,742	1,000	'36	25,000	400	0
East'mpt'n, 1st,		h	210	46	228	20	25	192	55	227	773	4,356	2,000	'52	32,500	0	0
"		h	157	38	95	11	17	68	35	58	300	1,100	700	'29	8,800	3,570	0
Easton, Center,		h	305	49	69	18	19	73	32	15	392	2,161	1,000	'84	12,000	0	0
"		h	125	36	0	0	0	4	3	0	200	1,035	'502	'83	*5,500	0	0
"		h	60	30	7	3	5	2	8	2	35	1,100	'850	'28	*4,000	1,200	0
Edgartown,		h	54	33	24	4	3	10	4	6	60	950	600	'32	5,500	165	900
Egremont,		h	244	88	665	100	120	198	263	215	1,663	1,423	1,000	1787	25,000	7,525	0
Enfield,		h	65	0	0	0	0	0	0	0	0	500	'625	'49	3,800	0	0
Erving,		h	44	0	0	0	0	0	0	10	10	431	400	1908	*3,000	0	0
"		h	230	58	147	12	11	57	23	266	527	1,668	800	1792	12,500	1,500	0
Essex,		h	1261	124	220	9	19	286	12	127	680	6,285	2,000	'52	25,000	0	1,300
Everett, 1st,		h	303	55	29	0	17	22	2	59	129	1,143	1,200	1905	*13,500	400	0
"		h	353	103	38	11	46	42	19	38	212	2,013	1,200	'92	*25,000	0	0
"		h	112	25	15	5	9	0	0	2	31	884	'900	1907	*11,000	0	3,500
Fairhaven,		h	276	30	94	5	9	73	34	84	309	1,842	1,200	'44	*45,000	6,500	0
Fall River, 1st,		h	430	240	3,350	6225	474	1,515	64	13231	29,597	9,895	45,000	'32	62,000	36,000	0
"		h	621	118	1,248	94,277	358	322	101	377	5,120	10,000	4,000	'75	*150,000	9,575	0
"		h	152	80	68	2	2	32	31	7	170	970	750	'68	9,000	0	0
"		h	71	0	0	0	0	0	0	24	24	411	1,080	'87	6,000	0	0
"		h	85	20	0	0	0	6	0	15	21	800	1,100	1910	*20,000	0	0
"		h	166	0	131	14	17	249	28	49	533	2,795	1,000	1796	11,200	12,250	0
Falmouth, 1st,		h	25	0	11	0	4	6	5	1	36	650	450	1797	3,500	10,000	0
"		h	43	18	40	0	0	20	0	13	73	793	600	'32	6,000	2,500	0
"		h	35	0	3	0	3	3	3	0	18	250	250	'48	1,600	0	0
"		h	20	15	0	0	0	0	0	0	0	500	500	'89	5,000	3,000	0
"		h	395	68	190	11	20	385	80	45	1,480	6,500	4,000	'97	104,000	3,500	0
Fitchburg, Calv.,		h	463	99	279	81	31	329	259	875	1,916	6,130	1,850	'68	95,000	0	0
"		h	34	10	13	5	0	12	4	16	57	535	'700	'92	5,000	0	625
"		h	125	41	0	0	0	13	0	167	180	1,396	900	'95	14,000	0	0

\* No parsonage.

† Missionary aid to salary.

‡ Equally divided.

§ Hatchville.

|| South Easton.

^ Lowell, R. F. D. 2.

CHURCHES		CLERKS		MINISTERS		MEMBERS				ADMITTED			REMOVED			BAPT.		Fam.	
City or Town	Org.	Name	Name	Ord.	C'd	Ma.	Fe.	To.	Ab.	C.	L.	To.	Di.	L.	R.	To.	Ad.	Inf.	Fam.
Fitchburg, <i>Pinnish</i> ,	1895	Nikolai Fillbaek,	Andrew Groop, <i>i</i>	'91	'95	25	50	75	12	9	2	11	1	5	0	6	0	126	150
Foxboro,	1779	Horace Carpenter,	Claude A. Butterfield,	'04	'07	59	166	225	53	0	8	8	5	5	0	10	0	2	250
Frammingham, Plymouth,	1701	Arthur H. Patch,	Lucius R. Eastman, <i>p. em.</i>	'62	'71	73	173	246	56	10	7	17	6	2	9	17	0	0	150
"			Edward H. Newcomb,	'97	'09														
"	1833	Arthur C. Winch,	Maurice J. Duneklee,	'05	'08	31	84	115	37	0	0	0	5	3	6	14	0	3	85
"	1873	George L. Clapp,	Charles H. Daniels, <i>i</i>	'73	'03	143	355	498	92	26	18	44	5	13	1	19	11	8	450
Franklin, Ist,	1738	J. Herbert Baker,	John Reid, <i>i</i>	'99	'05	81	243	324	68	42	11	53	4	1	0	5	18	10	250
Freetown, Assonet,	1747	Ephraim L. Peirce,	Marshall M. Cutter,	'68	'08	11	24	35	10	2	1	3	1	1	0	2	2	0	27
Gardner,	1786	Charles C. Brooks,	Burton S. Gibman, <i>i</i>	'97	'97	159	346	505	88	12	7	19	14	5	2	21	12	5	380
Georgetown,	1732	Lewis H. Giles,	Warren F. Low, <i>i</i>	'94	'02	45	155	200		11	6	17	2	2	0	4	11	1	195
Gill,	1796	Mrs. E. L. S. Moore,	James McConaughy,	'09	'09	11	23	34	21	3	1	4	1	1	0	2	3	0	39
Gloucester, West,	1716	M. Herbert Keyes,	John W. Brownville,	'73	'05	30	41	71	12	2	1	3	0	0	0	0	2	4	46
"	1829	John J. Pew,	Charles H. Williams, <i>i</i>	'99	'05	89	281	370	37	6	12	18	3	4	1	8	2	13	380
"	1830	John Stephens,	James J. G. Tarr, <i>i</i>	'02	'07	46	87	133	60	7	3	10	4	2	1	0	3	4	16
"	1887	George A. Upton,	Frederick J. Libby, <i>i</i>	'05	'05	18	44	62	17	6	4	10	2	1	0	3	4	0	100
"	1903	Mrs. Edw. J. Macnamara,	Richard B. Grover,	'81	'06	10	28	38		5	2	7	0	0	0	0	0	0	125
Goshen,	1780	Dea. C. Nelson Shaw, <sup>a</sup>	William Berkeley,	'06	'09	16	41	57	10	5	2	7	0	0	0	0	0	0	0
Grafton,	1731	William A. Perkins,	Samuel A. Harlow, <i>i</i>	'97	'03	44	96	140	48	10	5	15	1	6	5	12	3	5	111
"		Leslie E. Hutcluns,	Charles M. Crooks,	'69	'92	63	119	182	29	9	1	10	2	3	0	5	7	0	105
"	1762	Arthur W. Fiske,	Robert C. Bell,	'99	'02	17	24	41	12	0	0	0	0	2	0	2	0	0	40
Granby,	1747	Mrs. James W. Johnson,	Lucien C. Graves,	'82	'04	17	24	41	12	0	0	0	0	0	0	2	0	0	40
Granville, Ist, Center,	1781	Sherman W. Decker,	Edward C. Sargent,	'04	'07	12	13	25	7	0	0	0	0	1	2	3	0	0	35
"		Joseph W. Curtiss,	Oliver D. Sewall, <i>i</i>	'92	'09	125	238	363	87	7	4	11	4	4	0	10	0	11	230
Great Barrington,	1743	Thomas F. Brown,	Grove F. Ekins,	'04	'09	62	144	206	45	1	5	6	3	6	1	10	0	2	175
"	1841	Dea. Thomas E. Brown,	Carey H. Watson,	'91	'90	39	71	110	13	5	4	9	1	0	1	2	5	6	95
"	1754	Charles W. Dinsmore,	Charles W. Merriam, <i>i</i>	'01	'04	113	271	384	67	11	5	16	7	9	3	19	5	3	400
Greenfield, Ist,	1817	Dea. Charles W. Lyman,	William L. Jennings,	'02	'08	38	84	122	22	9	4	13	3	1	0	4	7	2	95
"	1749	Dea. Walter H. Glazier, <sup>b</sup>	George M. Howe, <i>i</i>	'74	'01	54	114	168	21	11	6	17	3	4	4	11	8	1	110
"	1664	Dea. Darwin P. Keyes,	John P. Trowbridge, <i>i</i>	'74	'08	8	24	32	2	0	6	6	1	0	0	1	0	4	61
Greenwich,	1893	Mrs. Martha E. Williams,	Andrew Campbell, <i>r.</i>	'96	'09	33	97	130	11	1	2	3	0	5	0	5	1	0	300
"	1727	Dea. Charles S. Huntress,	Thomas A. Emerson,	'69	'03	66	130	196	51	2	1	3	2	3	6	5	2	13	0
"	1659	Miss Fannie A. Cook,	John W. Lane, <i>i</i>	'60	'77	36	70	106	36	2	0	2	0	3	1	0	4	2	0
Groton,	1831	Orville W. Prouty,	Leon P. F. Vauthier,	'05	'09	10	21	31	10	0	1	1	0	1	0	1	0	0	60
"	1733	Jabez P. Thompson,	George E. Lake,	'99	'09	17	70	87	31	0	1	1	0	1	0	1	0	0	0
"	1714	Miss Laura S. Woodbury,	Charles B. Bliss, <i>i</i>	'03	'08	24	48	72	15	0	4	4	1	2	3	6	0	1	75
Hamilton,	1785	Dea. Alonzo B. Newell, <sup>c</sup>	[Edwin H. Gibson, <i>Meth.</i> ]	'08	'08	11	38	49	5	3	0	3	0	3	0	3	0	3	0
Hampden,	1728	Mrs. Francis B. Ellis,	[Charles L. Lee, <i>Sup.</i> ]	'09	'09	7	28	35	12	0	0	0	2	4	0	6	0	0	50
Hanover, Ist, West,	1854	Henry B. Barstow, <sup>d</sup>	[Robert A. Bryant, <i>Pres.</i> ]	'82	'06	13	34	47	9	1	2	3	1	0	0	1	1	1	85
"	1748	Dea. Geo. W. Severance, <sup>d</sup>	Harlan Page,	'83	'91	12	41	53	8	0	0	0	0	2	0	2	0	0	75
Hanson, South,	1736	Rev. Harlan Page,	Warren P. Landers,	'91	'09	52	100	152	48	12	11	23	1	1					121
Hardwick,	1867	Alfred H. Richardson,																	
"																			

<sup>a</sup> North Wilbraham, R. F. D.  
<sup>b</sup> Greenwiche Village.  
<sup>c</sup> Florence, see Northampton.  
<sup>d</sup> South Hanover.

CHURCHES	SUNDAY SCHOOL		BENEFICENCE						SALARIES, VALUES, ETC.										
	Place	Superintendent	Mem.	Y. P. S. Mem.	Foreign Miss.	Ed'n Bdg	Ch. Bdg	Home Miss.	A. M. A.	S. S.	Min. Aid	Other	Total	Home Exp.	Salary, etc.	Ch. Erec.	Value of Ch. Prop.	Inv. Funds	Amt. of Debt
Fitchburg, <i>Fin.</i> ,	Sakarias Syrjala,		230	40	\$6	\$14	\$5	\$73	\$0	\$24	\$1	\$75	\$198	\$982	\$660	1904	\$9,700	\$0	\$2,350
Foxboro,	William S. Kimball,	h	396	42	282	265	24	297	165	145	37	340	1,555	3,108	1,100	'54	20,000	6,022	0
Framing'm, Ply.,	William F. Richardson, <sup>a</sup>	h	241	49	817	19	26	897	318	18	20	181	2,296	3,270	1,500	'30	*25,000	2,000	0
" Saxonville,	Henry S. Allen,		52	24	24	1	1	19	2	2	1	10	60	1,321	900	'33	*40,000	100	0
" Grace,	Donald E. MacCormick,	h	653	200	979	94	101	961	291	91	32	703	3,252	6,030	2,500	'84	45,000	0	0
Franklin,	Walter F. Cobb,		228	0	284	6	15	323	45	12	3	186	874	3,554	1,500	'95	35,000	5,500	0
Freetown,	Gilbert M. Nichols,		35	15	3	0	0	5	0	1	0	0	9	500	+500	1807	4,000	2,000	2,100
Gardner,	Thatcher B. Dunn,	h	351	70	532	77	107	243	149	72	0	1,067	2,247	5,365	2,300	'78	*56,000	12,979	0
Georgetown,	Dea. Edw'm S. Daniels,		210	44	51	5	0	11	28	9	4	691	799	1,320	'74	*25,000	18,288	0	
Gill,	Lynnan Hale,		48	0	134	0	0	12	0	1	0	5	152	525	400	1790	3,500	2,900	0
Gloucester, W.,	Ernest L. Marshall,		49	55	16	1	2	5	2	5	0	0	31	655	+425	1734	5,000	550	0
" Trinity,	John Cunningham,		425	56	322	34	74	217	82	0	32	1,667	2,428	8,665	2,000	'55	35,000	13,000	0
" Magnolia,	Samuel McKie,		118	69	0	0	0	0	0	0	0	10	10	0	'65	8,000	0	0	
" Bethany,	Mrs. F. S. Lysett,	m	91	30	70	8	16	85	21	8	3	390	601	2,500	850	'93	12,000	500	500
Goshen,	Clarence W. Harvey,		135	25	0	0	0	0	0	0	0	0	73	750	1,140	1903	5,000	0	
Grafton,	Mrs. Edward C. Packard,		50	26	34	0	0	22	2	0	0	15	73	750	600	1780	3,000	12,500	0
" Union,	William Loynd,		74	20	154	0	0	30	33	18	12	49	296	1,826	1,000	'33	18,600	3,150	875
" "	Levi A. Ford, <sup>b</sup>		202	43	121	5	7	19	14	6	21	6	199	2,207	1,100	'95	*13,000	500	0
Crauby,	Winfred F. Forward,	h	140	45	151	21	21	127	97	11	21	37	489	1,845	900	'21	8,700	4,600	0
Cranville, 1st,	Dea. Edward F. Roberts,	h	40	18	12	1	1	10	3	3	0	0	30	750	650	1802	2,500	7,200	0
" West,	Gilbert M. Miller, <sup>c</sup>		25	0	0	2	2	4	5	0	0	0	13	85	+400	1782	2,700	1,900	0
Great Bar'gton,	Charles E. Platt,		200	20	253	37	21	95	105	42	16	306	875	4,413	2,000	'82	65,000	3,401	0
" Housatonic,	Chester E. Royce,		175	70	154	8	17	120	24	23	6	445	797	2,000	1,200	'94	23,000	12,000	0
Greenfield, 1st,	Arthur S. Field,		138	51	53	11	12	49	24	12	3	40	204	955	650	'31	7,000	2,500	0
" 2d,	Charles S. Phelps,		302	51	1,034	25	51	468	103	0	26	153	1,860	6,343	2,400	'70	75,000	9,729	0
Greenwich,	Rev. Wm. L. Jennings,		80	0	49	0	0	25	93	0	4	27	198	800	700	'24	3,700	6,318	0
Groton,	Sidney F. Davis,		130	27	271	433	22	322	115	24	0	0	1,187	1,909	1,000	'26	16,000	6,300	0
" West,	Charles Bixby,	h	116	32	13	0	6	2	12	11	0	31	75	700	700	'85	5,000	4,000	900
Groveland,	Dea. Ned A. Pike,		275	44	30	0	0	10	0	0	0	80	120	1,600	1,000	1790	10,800	6,200	0
Hadley, 1st,	D. Homer Keedy,		100	13	134	35	8	33	17	2	3	63	295	1,415	700	1808	9,000	1,000	0
" 2d,	Charles S. Abbott,		62	32	23	0	0	0	7	0	0	22	52	2,176	600	'34	*4,000	1,000	0
Halifax,	Mrs. Aymer Thompson,		40	25	0	0	0	0	0	0	0	9	9	540	+600	'52	*4,000	1,450	0
Hamilton,	Dea. George R. Dodge,		108	0	18	1	1	4	11	3	1	18	57	1,546	900	1762	6,500	4,700	0
Hampden,	Dea. A. B. Newell, <sup>d</sup>		60	0	36	5	8	14	13	10	5	3	94	900	600	1783	5,500	6,545	0
Hanover, 1st,	Henry McNulty, <sup>e</sup>		94	31	3	0	0	0	0	6	0	17	26	1,059	750	'62	6,000	6,300	290
" 2d,	Charles L. Gleason,		44	16	12	0	0	0	0	0	0	0	12	551	'54	*5,000	0	0	
Hanson,	Mrs. Emma N. Bryant,	h	114	66	38	3	3	9	3	5	3	58	122	924	+650	'26	7,000	9,400	0
Hardwick,	Charles O. Flagg,		75	39	30	0	0	30	0	11	0	5	76	1,150	800	'65	*7,000	6,000	0
" Gilbertville,	Myron E. Richardson,		206	66	280	31	90	261	153	69	33	322	1,239	2,133	1,000	'74	*45,000	500	0

<sup>a</sup> South Framingham.

<sup>b</sup> Farnumsville.

<sup>c</sup> Granville.

<sup>d</sup> North Wilbraham, R. F. D.

<sup>e</sup> Rockland, R. F. D.

\* No parsonage.

CHURCHES		CLERKS		MINISTERS		MEMBERS				ADMITTED				REMOVED				BAPT.	
City or Town	Org.	Name	Name	Ord.	C'd	Ma.	Fe.	To.	Ab.	C.	L.	To.	Di.	L.	R.	To.	Ad.	Inf.	Fam.
Harvard,	1821	Dea. J. Willard Bacon,	Henry B. Mason,	'92	'08	14	43	57	6	0	5	3	1	1	4	6	0	0	90
Harwich,	1747	Franklin D. Underwood,	[Orlando L. Sample, <i>Meth.</i> ]	'02	'08	19	47	66	14	0	0	0	1	0	0	1	0	0	150
"	1855	Miss Nelly T. George,	Irving A. Flint,	'96	'10	102	162	264	37	1	1	2	8	0	0	8	1	1	118
Itafield,	1671	David Billings,	Everett S. Stackpole, <i>i.</i>	'82	'01	74	242	316	46	2	0	2	7	2	0	9	2	0	200
Ilaverhill,	1682	William H. Bates,	George K. Goodwin,	'96	'10	39	81	120	34	0	0	0	6	2	0	8	0	1	100
"	1735	Fred W. Stickney, <sup>a</sup>				1	9	10	1				0	0	0	0	0	0	25
"	1744	Dea. Joseph H. Jacques,	Nicholas Van der Pyl, <i>i.</i>	'93	'07	127	330	457	63	7	8	15	6	4	0	10	4	4	
"	1833	W. H. Siddons,	James S. Williamson, <i>i.</i>	'90	'99	131	334	465	63	3	5	8	8	10	0	18	6	0	375
"	1859	R. G. W. Butters,	George L. Gleason, <i>p. em.</i>	'66	'88	38	105	143	12	9	6	15	2	6	0	5	0	2	227
"	'84	Fred Windle,	George H. Hubbard, <i>i.</i>	'84	'02	48	104	152	21	2	4	6	3	2	0	5	0	0	6
"	1891	Miss Mary P. Merrill,	Charles Rivier,	'09	'09	8	12	20	0	0	4	4	1	1	0	2	0	0	6
"	1893	Dea. Chilliand Rivaud,	George H. Gredeford,	'91	'10	17	45	62	10	0	0	0	0	0	2	0	0	0	100
"	1893	Dea. J. Harlan Chase,	[Clifford L. Miller, <i>Lic.</i> ]	'91	'10	17	45	62	10	0	0	0	0	0	2	0	0	0	26
"	1902	Mrs. Mary S. Ruif,			'05	13	20	33	6	0	0	0	0	0	0	0	0	0	24
"	1778	Miss Julia E. Harmon,	Franklin C. Thompson, <i>i.</i>	'06	'06	19	34	53	9	0	0	0	0	0	0	1	2	0	24
Hawley, Ist,	1825	F. Deane Carter,	[E. C. Charlton, <i>Meth.</i> ]	'88	'09	19	35	54	12	0	3	3	1	9	0	10	0	0	38
"	1892	Henry E. Stetson, <sup>b</sup>	Edward A. Robinson,	'83	'04	36	66	102	17	2	0	2	0	1	0	1	1	1	88
Heath,	1847	Edgar M. Lane,	James H. Laird, <i>i.</i>	'64	'83	47	110	157	48	11	2	13	6	3	0	9	2	3	130
Hingham,	1795	James Hosmer,	Edward Evans, <i>i.</i>	'75	'07	52	158	210	60	9	8	17	3	5	0	8	4	5	200
Ilingsdale,	1742	George B. Caswell,	Thomas E. Babb,	'69	'92	44	79	123	27	8	15	23	2	3	0	5	4	6	125
Holbrook,	1856	Frederic W. Blanchard,	[Francis S. Child, <i>Lic.</i> ]	'74	'07	71	162	233	58	7	1	8	4	6	0	10	5	0	175
Holden,	1765	Dea. Wallace P. Moore, <sup>c</sup>	Charles E. Harrington, <i>i.</i>	'96	'07	150	237	387	55	9	3	12	7	3	0	10	2	7	380
Holland,	1728	Miss Susan A. Allen,	Henry O. Hannum, <i>i.</i>	'71	'86	466	995	1461	282	49	15	64	16	22	0	38	11	54	1015
Holliston,	1849	Dea. E. C. Purrington,	Edward A. Reed, <i>i.†</i>	'98	'04	41	86	127	32	2	6	8	5	3	0	8	1	0	120
Holyoke, Ist,	1724	Dea. J. David Stewart,	A. Ferdinand Travis, <i>i.</i>	'98	'08	56	125	181	31	3	4	7	2	7	8	17	0	0	39
"	1770	Miss Lucy H. Grimes,	Frederick M. Cutler, <i>r.</i>	'76	'09	17	41	58	0	0	0	0	5	0	0	5	0	0	40
Hubbardston,	1889	Charles M. Witt,	John B. Lewis, <i>r.</i>	'95	'08	29	58	87	21	5	6	11	2	2	3	7	0	4	71
Hudson,	1778	Dea. James B. Lyman,	Lucius F. Reed, <i>i.</i>	'01	'08	194	426	620	114	31	16	47	7	13	0	20	16	11	275
Huntington, Ist,	1846	Mrs. Maude E. Hubbard,	Albion H. Johnson,	'65	'04	18	31	49	32	8	0	8	2	1	0	3	5	2	75
"	1863	Joseph K. Knight, D.M.D.,				18	31	49	32	8	0	8	2	1	0	3	5	2	75
Ilyde Park,	1880	Dea. George Jeffers, <sup>d</sup>	T. Frank Waters, <i>p. em.</i>	'76	'79	29	104	133	22	0	0	0	1	3	0	4	0	0	143
"	1834	Dea. John H. Cogswell,	William P. Alcott, <i>i.</i>	'68	'86	18	26	44	16	0	0	0	0	0	0	0	1	4	1
Ipswich, Ist,	1747	Jessie H. Wade,	Harrison L. Packard, <i>i.</i>	'06	'06	18	48	66	16	6	0	6	3	2	0	5	5	1	80
"	1749	Dea. J. Harrison Tenney,	Albert H. Plumb,	'99	'08	31	30	61	23	5	1	6	0	2	0	2	4	0	80
"	1828	Everett G. Loring,	Darius B. Scott, <i>i.</i>	'72	'01	32	59	91	11	1	2	3	1	2	0	3	0	0	75
Kingston,	1725	Dea. Charles F. Paull, <sup>e</sup>	Charles G. Burd,	'02	'10	8	16	24	4	0	0	0	0	1	0	1	0	0	14
Lakeville,	1839	Frank E. Flint,				8	16	24	4				0	1	0	1	0	0	
Lancaster,	1839	Frank E. Flint,				8	16	24	4				0	1	0	1	0	0	
Lanesboro,	1764	Mrs. Anna F. Bennett,				8	16	24	4				0	1	0	1	0	0	

<sup>a</sup> Methuen. <sup>b</sup> North Heath. <sup>c</sup> Brimfield. <sup>d</sup> Myricks. <sup>e</sup> Myricks.  
 Hayclenville, see Williamsburg. Housatonic, see Great Barrington. Hyannis, see Barnstable.  
 Interlaken, see Stockbridge. Islington, see Westwood. Jamaica Plain, see Boston.  
 Indian Orchard, see Springfield. Lanesville, see Gloucester.

CHURCHES	SUNDAY SCHOOL		BENEFICENCE					SALARIES, VALUES, ETC.										
	Place	Superintendent	Y. P. S. Mem.	Foreign Miss.	Ed'n Bdg	Ch. Bdg	Home Miss.	A. M. A.	S. S.	Min. Aid	Other	Total	Home Exp.	Salary, etc.	Ch. Erec.	Value of Ch. Prop.	Inv. Funds	Amt. of Debt
Harvard,	Charles L. Clay,		60	\$42	\$2	\$2	\$38	\$3	\$7	\$0	\$3	\$97	\$1,153	\$800	'21	\$12,000	\$9,000	\$0
Harwich,	C. S. Hunt,		80	31	15	8	159	13	7	2	20	225	2,400	700	1755	10,000	2,500	0
Hatfield,	Norwell Smalley,		50	5	0	0	5	5	3	0	0	18	1,050	1,000	'55	6,400	5,000	0
Haverhill, B'fd,	Reuben F. Wells,	h	198	299	132	45	305	126	68	11	226	1,212	2,666	1,500	'49	*18,000	0	0
" West,	Dea. W. F. Sayward,	h	225	89	5	4	213	63	7	0	60	441	2,880	1,500	'48	25,000	17,400	0
" Fourth,	Frederick A. Russell, <sup>a</sup>		86	52	9	9	44	21	8	0	31	174	1,621	900	'20	10,600	13,000	0
" Center,			0	0	0	0	0	0	0	0	0	0	0	0	'38	*1,000	500	0
" North,	Herschel P. Fairbanks,		339	215	35	34	184	143	27	0	269	907	4,800	2,500	'34	25,000	5,700	0
" Riverside M.,	Stanley D. Gray,		396	437	326	426	8,649	732	0	0	5,371	15,941	7,100	3,000	'59	52,000	8,000	0
" Union,	Chester F. Brown,		465	77	5	20	30	25	10	5	115	287	2,525	1,300	'92	30,000	0	3,000
" St. John's, F.,	Samuel C. Rand,	h	247	57	10	0	39	65	5	0	70	246	2,279	1,200	'92	10,000	3,037	0
" Ward Hill,			0	0	0	0	0	0	0	0	0	0	0	1,200	'92	3,000	0	0
" Zion,	Charles F. Bisbee,		114	0	0	0	14	0	0	0	0	14	1,250	850	'92	8,000	125	230
" Hawley, 1st,	Mrs. Lucinda A. Nelson,		0	2	0	0	0	0	0	0	3	5	250	1,600	1907	*3,000	0	900
" West,			0	1	0	1	3	1	0	1	1	8	92	1,225	'48	*2,000	0	0
" Heath,	Mrs. Mattie L. Carter,		25	7	0	2	1	0	3	0	10	23	354	260	'47	2,000	2,700	0
" Hingham,	Frank B. Burrington,		47	14	2	0	20	6	0	2	0	44	600	1,700	'33	2,000	500	0
" Hinsdale,	Edgar M. Lane,		111	190	0	19	44	0	0	0	20	273	1,348	1,000	'49	10,000	1,400	0
" Holden,	Ashley B. Clark,	h	150	178	7	7	166	34	0	5	47	444	1,645	1,000	1799	12,000	0	0
" Holyoke, 1st,	Dea. Leonard Belcher,	h	284	461	138	170	1,004	215	82	133	1,683	3,886	2,669	1,200	'78	35,000	5,500	0
" Holland,	George B. Caswell,	h	153	96	0	9	16	62	10	3	12	208	1,986	1,000	1789	16,000	4,582	1,775
" Holliston,	Francis S. Child, <sup>b</sup>	h	28	0	0	0	16	0	2	0	7	25	345	1,400	'59	3,150	0	0
" Holyoke, 2d,	Mrs. H. P. Dickinson,	h	207	103	0	0	29	16	17	0	111	276	2,683	1,200	'22	22,000	7,000	0
" Hopkinton,	Everett M. Dickinson,	h	459	704	32	69	802	501	35	65	1,314	3,522	8,160	2,500	'93	*60,000	0	0
" Hubbardston,	Joseph A. Skinner,	m	1080	1,764	79	146	4,663	197	645	65	933	8,492	12,938	4,000	'83	110,467	0	0
" Hudson,	Alexander Petre, Jr.,		100	29	9	12	23	22	11	10	10	126	1,600	900	'81	27,500	15,000	0
" Huntington, 1st,	Dea. Herbert W. Howe,	h	51	43	0	0	20	16	0	0	2	81	878	600	'27	*3,500	3,758	0
" 2d,	Charles A. Williams,	h	240	55	19	27	53	37	17	5	94	307	1,913	1,000	1902	*11,450	0	1,238
" Hyde Park,	Irving Pomeroy,	h	50	2	0	0	8	1	0	0	0	11	400	4,000	'45	4,000	300	0
" Ipswich, 1st,	John W. Logan,	h	94	28	0	5	18	22	5	1	37	116	1,385	700	'49	7,700	2,000	1,600
" South,	Henry L. Johnson, <sup>c</sup>	h	686	757	63	121	471	159	40	98	361	2,070	5,748	2,000	'68	63,500	6,567	5,500
" Linebrook,	Albert F. Tenney,	h	115	3	4	3	2	3	3	0	23	41	1,150	850	'77	5,000	0	0
" Kingston,	Rev. H. L. Packard,	h	146	58	5	5	48	16	14	0	54	200	2,073	1,200	'46	15,000	24,000	0
" Lakeville,	Thomas P. Paull, <sup>d</sup>	h	30	165	40	45	145	110	18	0	22	545	640	450	'37	20,000	5,000	0
" Lancaster,	Benjamin F. Wyman,	h	123	12	0	6	11	14	5	0	25	73	800	450	'48	*2,500	8,800	0
" Lanesboro,			86	23	2	2	10	0	5	2	45	89	1,500	1,000	'29	11,000	18,300	1,500
			85	24	9	9	25	12	8	0	5	335	1,904	520	'30	3,000	10,000	0
			0	116	12	12	127	50	7	5	6	10	357	1,000	'41	14,000	16,000	200
			0	5	0	0	5	0	0	0	0	10	250	250	'20	4,500	2,607	0

\* No parsonage.

† Missionary aid to salary.

<sup>a</sup> Roslindale.

<sup>b</sup> Myricks.

<sup>c</sup> Southbridge, R. F. D.

<sup>d</sup> Methuen.

CHURCHES		CLERKS		MINISTERS		MEMBERS				ADMITTED				REMOVED				BAPT.	
City or Town	Org.	Name	Name	Ord.	C'd	Ma.	Fe.	To.	Ab.	C.	L.	To.	Di.	L.	R.	To.	Ad.	Inf.	Fam.
Lawrence, Lawrence st., South,	1847	Albert I. Couch,	William E. Wolcott, <i>i.</i>	'81	'85	150	386	536	225	6	3	9	14	3	0	17	1	6	350
"	1868	Philip W. Hasceltine,	George E. Lovejoy, <i>i.</i>	'73	'03	65	143	208	30	8	7	15	4	9	7	20	5	4	215
"	1878	Richard Stidston,	Ernest C. Davis, <i>i.</i>	'94	'05	36	103	139	29	10	0	10	1	2	0	3	0	7	150
"	1883	Wilbur E. Rowell,	Arthur Barber, <i>i.</i>	'01	'06	112	316	428	90	1	6	7	3	5	0	8	1	0	400
"	1886	Herbert W. Davis,	Herbert G. Mauk, <i>i.</i>	'89	'98	59	148	207	55	6	6	12	0	6	0	6	5	8	200
Lee,	1780	Theophilus M. Hayward,	John Barstow, <i>i.</i>	'87	'06	143	252	395	67	13	5	18	8	5	0	13	0	3	215
Leicester,	1719	George O. Currier,	J. Brainerd Thrall, <i>i.</i>	'78	'04	52	104	156	50	0	2	2	6	3	9	18	0	1	100
Lenox,	1769	William B. Bull,	Leon D. Bliss,	'89	'09	52	95	147		0	3	3	3	1	0	4	1	3	80
Leominster,	1822	Walter N. Howe,				146	291	437		18	6	24	5	6	0	11	8	11	375
"	1874	Mrs. Emma P. G. Hall,	Albert F. Newton,	'77	'01	23	78	101	12	13	8	21	3	2	1	6	10	2	100
"	1774	Miss Fannie H. Taylor,	Arthur L. Truesdell,	'05	'09	30	48	78	27	0	0	0	1	1	0	2	0	0	95
"	1896	Mrs. Helen A. Ball, <sup>a</sup>	Arthur L. Truesdell,	'05	'05	19	28	47	20	0	0	0	0	0	0	0	0	0	45
"	1868	James P. Prince,	Charles F. Carter, <i>i.</i>	'83	'96	67	160	227	10	7	17	4	2	0	0	6	0	0	190
Lexington,	1747	George L. Chapin,	Edward E. Bradley, <i>i.</i>	'93	'93	29	55	84	29	0	0	0	2	1	0	3	1	3	55
Lincoln,	1840	George W. Canney,				51	84	135	38	7	2	9	3	1	0	4	7	2	80
Littleton,	1716	Edwin C. Powell,	Henry L. Bailey, <i>i.</i>	'89	'01	62	125	187	36	20	7	27	8	2	2	12	9	1	125
Longmeadow,	1797	John J. Colton, M.D.,	Frank G. Alger, <i>i.</i>	'86	'07	52	120	172	21	6	4	10	4	5	0	9	2	2	200
Lowell, Pawtucket,	1826	Dea. Andrew Liddell,	Frank G. Alger, <i>i.</i>	'60	'71	138	310	448	115	4	12	16	5	5	0	10	2	1	510
"	1st,		Benjamin A. Willmott, <i>i.</i>	'96	'06														
"	1st		George F. Kengnott, <i>i.</i>	'89	'92	229	570	799	157	27	3	30	8	12	10	30	11	18	700
"	1st		George F. Kengnott, <i>i.</i>	'57	'70	150	342	492	88	6	2	8	11	6	0	17	1	9	400
"	1st		{ John M. Greene, <i>p. em.</i>	'91	'01														
"	1st		{ E. Victor Bigelow, <i>i.</i>	'03	'09	170	358	528	161	6	2	8	5	12	0	17	2	2	350
"	1st		James E. Gregg, <i>i.</i>	'96	'06	73	166	239	51	6	3	9	3	4	0	7	10	8	231
"	1st		Allan C. Ferrin, <i>i.</i>	'09	'09	26	28	54	22	0	0	0	0	2	19	22	0	0	25
"	1st		Charles Rivier,	'84	'06	71	206	277	59	13	7	20	3	5	0	8	8	4	250
"	1st		A. Frederic Dannels, <i>i.</i>	'09	'09	30	53	83	8	7	0	7	0	5	1	6	0	2	25
Ludlow, Center,	1789	Leavitt Perham,	John Elmen, <i>r.</i>	'93	'05	66	106	172	46	5	2	7	1	0	0	1	2	2	70
"	1st		W. Stanley Post,	'98	'08	85	170	255	30	13	6	19	2	0	0	2	1	14	175
"	1st		Henry F. Burdon,	'91	'04	30	65	95	11	1	2	3	2	0	0	2	1	0	85
"	1st		[Austen T. Kempton, <i>Bapt.</i> ]	'03	'03	113	240	353	64	35	14	49	4	5	0	9	24	15	500
"	1st		George W. Owen, <i>i.</i>	'77	'09	24	65	89	15	0	5	5	4	3	0	7	0	0	65
"	1st		Andrew J. Eastman,	'90	'08	86	205	291	51	26	10	36	8	6	0	14	11	4	400
"	1st		D. Emery Burtner, <i>i.</i>	'92	'88	83	109	192	20	12	8	20	2	14	1	17	0	10	
"	1st		John A. Johnson, <i>i.</i>	'97	'07	24	57	81	13	2	0	2	3	1	0	4	2	1	101
"	1st		Halal H. Loud,			2	35	37		5	7	12	0	2	0	2	5	0	73
"	1st		Henry H. French, <i>i.</i>	'86	'94	238	576	814	131	49	23	72	6	15	0	21	6	13	655
"	1st		Arthur Varley, <i>r.</i>	'94	'09	64	154	218	94	5	0	5	7	3	6	16	1	2	400
"	1st		Louis H. Ruge, <i>i.</i>	'98	'07	49	129	178	30	0	3	3	5	2	1	2	7	5	100
Manchester,	1716	Albert Cunningham,																	

Maromet, *see* Plymouth.

Linden, *see* Malden.

<sup>b</sup> Chelmsford.

<sup>a</sup> Montague.



CHURCHES	SUNDAY SCHOOL		V. P. S.		BENEFICENCE							SALARIES, VALUES, ETC.						
	Place	Superintendent	Mem.	Mem.	Foreign Miss.	Ed'n Bdg	Ch. Bdg	Home Miss.	A. M. A.	S. S.	Min. Aid	Other	Total	Home Exp.	Salary, etc.	Ch. Erec.	Value of Ch. Prop.	Inv. Funds
Lawrence, L. st., South,	Alexander H. Wadsworth, <sup>h</sup>	405	55	\$220	\$44	\$72	\$600	\$142	\$69	\$0	\$179	\$1,326	\$4,200	\$2,500	47	*\$20,000	\$1,506	\$0
" Riverside,	Rev. G. E. Lovejoy, <sup>m</sup>	276	77	33	5	7	19	12	5	2	28	111	2,215	1,200	'97	*24,000	0	3,800
" Trinity,	Richard Shires,	126	15	0	0	0	5	0	2	0	2	9	1,382	1,000	'78	*3,000	0	0
" United,	Alfred H. Echebells,	219	20	201	144	29	156	127	21	0	779	1,457	5,600	3,000	'59	40,000	1,250	0
Lee,	Francis A. Hall,	210	75	100	0	0	41	29	10	0	110	290	3,150	1,200	'97	20,000	1,600	2,500
Leicester,	Augustus R. Smith,	358	60	1,717	755	66	958	342	81	96	2,431	6,446	4,976	1,800	'57	35,000	23,980	0
Lenox,	A. B. Morrill,	157	50	257	10	15	215	71	18	29	35	650	2,879	1,200	1901	45,000	4,978	1,300
Leominster,	Manion R. Sedgwick,	92	30	199	5	8	38	27	13	100	43	433	3,037	1,200	1806	30,000	3,700	0
" North,	Frederick T. Platt,	507	130	239	34	84	354	59	32	0	150	952	4,800	2,000	'72	*60,000	10,000	1,000
Leverett,	Dea. J. G. Putnam,	122	26	58	0	15	35	65	0	12	21	206	1,650	800	'79	18,500	600	0
" Moore's Cor.,	Frank E. Field, <sup>a</sup>	112	18	7	0	3	9	10	1	0	12	41	445	475	'37	*5,500	0	60
Lexington,	Mrs. Ellen M. Pratt,	33	0	2	0	7	5	2	1	0	3	20	380	4325	'98	*3,000	0	0
Lincoln,	Clifford B. Whitney, <sup>b</sup>	170	27	452	55	50	649	103	31	27	212	1,579	4,852	2,200	'93	45,000	1,000	0
Littleton,	Charles A. Kimball,	55	22	304	100	75	280	211	26	20	72	1,088	1,700	1,000	'91	35,000	5,200	0
Longneadow,	William H. Medlicott,	95	50	76	23	57	33	16	16	8	60	289	1,350	900	1900	10,000	4,000	150
Lowell, Pawt't,	George B. Tanner,	218	28	382	78	31	212	113	18	16	89	939	2,324	1,200	1768	27,000	2,500	500
" Ist,	George B. Bartlett,	428	73	193	10	16	170	49	47	0	350	835	5,318	1,500	'98	40,000	0	1,000
" Ist Trin.,	Arthur Bartlett,	249	54	275	0	0	44	0	5	2	1,031	1,357	6,142	2,000	'84	*65,000	0	0
" Eliot,	Hector Turnbull,	632	87	64	18	18	45	43	16	15	121	340	7,386	2,500	'98	*60,000	5,000	0
" Kirk st.,	George S. Hull,	305	58	120	15	18	220	30	12	8	50	473	4,500	2,500	'74	75,000	2,000	0
" High st.,	Frank W. Hall,	269	20	365	158	75	424	110	50	41	5,238	6,461	6,844	3,000	'46	*40,000	5,400	0
" French,	Carl D. Burt,	207	39	197	19	21	41	40	21	11	336	686	6,052	2,500	'46	*30,000	5,384	0
" Highland,	Albert L. Mertrud,	29	0	0	0	0	0	0	0	0	20	20	355	1900	'83	*10,000	0	0
" Swedish,	Frank J. Spooner,	270	69	299	13	42	109	13	13	13	3,469	3,971	5,771	1,800	'87	*35,000	0	0
Ludlow, Center, Union,	Birjer Peterson,	50	36	0	0	5	5	0	0	0	30	40	900	780	'86	*6,000	0	500
" Lunenburg,	Charles E. Chapman,	100	0	13	13	11	15	12	15	5	76	160	1,022	800	'61	9,500	0	0
" Lynn, Ist,	Rev. H. F. Burdon,	258	40	76	0	6	0	28	7	12	177	306	2,075	1,200	'67	*4,000	0	0
" Central,	John H. Davidson,	140	79	5	0	0	18	59	3	0	34	119	1,118	700	'44	5,000	6,000	0
" Chestnut st.,	Herbert W. Rice,	372	120	146	12	21	32	27	10	11	717	976	5,883	1,700	'72	*70,000	2,000	2,000
" North,	T. E. P. Wilson,	425	75	209	11	15	177	51	32	15	323	833	6,200	1900	'92	100,000	0	0
" Seand.,	Dea. Benj. H. Cronbie,	65	0	6	0	11	7	6	0	0	13	43	1,200	1900	'60	*12,000	0	0
Lynnfield, Center, 2d,	Dea. W. Fred Haskell,	251	58	55	0	0	48	10	6	34	133	286	5,016	1,900	'95	38,000	3,000	0
Malden, Ist,	Andrew L. Nyquist,	188	78	127	6	0	88	0	0	0	50	271	5,342	900	1907	30,000	0	16,256
" Linden,	Rev. H. H. Loud,	180	26	28	3	3	7	8	2	0	8	59	800	800	'33	9,100	3,800	0
Manchester,	Miss Edna Ramsdell, <sup>c</sup>	60	20	10	0	0	13	5	0	0	0	28	623	320	'57	3,000	0	0
" Manchester,	Edward H. Hosford,	311	51	432	56	55	1,651	83	28	58	1,770	4,133	8,646	3,000	'71	59,350	0	0
" Manchester,	J. Herbert Bunce,	31	48	30	0	0	26	0	0	0	5	61	2,558	1,200	'77	*10,000	0	1,300
" Manchester,	Mrs. E. T. Parker,	125	35	22	0	2	41	205	0	0	29	299	2,068	800	'76	11,000	0	0
" Manchester,	Alfred L. Saben,	153	0	8	10	9	5	9	2	0	104	147	2,573	1,200	1809	25,000	2,000	0

<sup>a</sup> Hillsboro. <sup>b</sup> Kendal Green. <sup>c</sup> Wakefield, R. F. D. <sup>†</sup> Missionary aid to salary. \* No parsonage.



CHURCHES	SUNDAY SCHOOL		V. F. S.		BENEFICENCE						SALARIES, VALUES, ETC.						
	Place	Superintendent	Mem.	Mem.	Ch. Bdg.	Home Miss.	A. M. A.	S. S.	Min. Aid	Other	Total	Home Exp.	Salary, etc.	Ch. Rec.	Value of Ch. Prop.	Inv. Funds	Amt. of Debt
Mansfield,	William A. Copeland,	h	237	47	\$56	\$110	\$66	\$29	\$9	\$111	\$607	\$3,077	\$1,550	'39	*\$15,000	\$1,700	\$0
Marblehead,	Dea. Frank Broughton,	h	330	0	15	45	75	22	12	145	451	4,366	1,500	'24	30,000	12,500	2,900
Marion,	Charles E. Washburn,	h	162	48	4	63	10	4	2	20	172	2,358	1,100	'41	28,000	42,000	300
Marlboro,	Silas E. Simonds,	h	359	98	27	436	160	29	21	158	1,225	4,091	1,600	'53	35,000	3,233	0
Marshfield,	Mrs. Herman Delano, <sup>a</sup>	h	108	45	9	38	23	13	0	13	135	1,352	800	'38	5,000	7,400	0
" Hills,	Miss Agnes L. Sherman, <sup>b</sup>	h	43	0	4	6	7	4	0	5	37	735	600	'37	5,000	13,700	0
Mattapoisett,	Rev. C. J. Tutbill,	h	122	35	11	18	141	11	0	35	245	1,350	750	'44	10,000	10,000	0
Maynard,	Gavin Taylor,	h	238	98	20	54	23	21	5	171	452	2,453	1,000	'53	26,000	0	2,620
Medford,	Allison Williams,	h	159	96	41	48	41	0	0	24	166	1,214	900	'77	20,000	5,000	0
Medford,	F. Irving Weston,	h	266	54	53	89	137	12	0	194	999	6,368	2,150	'48	35,000	0	0
" West,	Dea. George H. Remele,	h	470	107	19	219	41	24	24	138	734	6,035	1,800	1904	66,000	10,000	14,000
" Union,	Percy H. Hodgman,	h	358	85	0	13	6	11	0	50	106	1,500	1,100	'87	13,000	0	2,000
Medway, 2d,	Miss Clara L. Bullard,	h	141	49	13	20	5	6	6	26	100	1,975	900	'13	22,500	1,000	600
" Village,	William N. Hitchcock,	h	80	0	5	16	11	5	1	28	102	1,300	850	'38	12,000	4,000	0
Melrose,	G. Henry Warren,	h	789	196	39	801	235	78	31	843	2,822	8,200	2,500	'70	70,000	0	0
" Highlands,	Leon B. Smith,	h	682	125	45	202	169	24	26	364	1,269	7,230	2,500	'95	42,000	0	0
Merrimac,	B. Frank Sargent,	h	198	81	11	38	14	8	12	40	171	2,329	1,200	'60	15,000	9,050	0
Methuen,	William H. Buswell,	h	231	0	121	158	21	15	20	28	700	4,500	1,800	'55	95,000	8,000	1,700
Middleboro, 1st,	William H. Ladbury,	h	160	45	47	10	15	11	4	40	164	1,931	800	'28	7,000	9,640	0
" North,	Percy W. Keith,	h	100	30	8	29	22	5	0	34	149	1,300	800	'93	15,000	13,500	0
" Central,	Dea. Edward C. Wood,	h	365	30	178	11	14	10	10	237	591	4,270	1,800	'49	29,000	1,479	0
Middlefield,	Wesley A. Olds, <sup>c</sup>	h	66	32	5	6	0	5	0	5	21	1,050	700	1903	7,000	5,400	0
Middleton,	Galen B. Howe,	h	198	63	31	53	11	8	4	28	142	1,605	850	'59	8,500	3,200	0
Millford,	Joseph L. Remington, jr., <sup>d</sup>	h	267	20	192	36	35	0	18	127	750	7,850	1,000	'19	30,000	500	0
Millbury, 1st,	F. A. Watkins, <sup>e</sup>	h	196	29	9	11	11	0	0	9	329	4,483	1,000	'27	15,000	10,300	0
" 2d,	Mrs. Bessie L. Hall,	h	151	25	14	32	96	29	16	25	372	2,124	1,000	'50	20,000	2,600	0
Millis,	Evan F. Richardson,	h	110	25	58	13	11	24	4	59	201	1,831	1,000	'34	10,000	11,030	0
Milton,	George H. Hendry, <sup>aa</sup>	h	160	18	84	17	19	36	25	6	247	1,692	1,200	'46	*9,000	9,070	0
" East,	Dea. Frank Kemp,	h	86	19	5	0	0	0	0	17	37	1,530	1,000	'46	*10,000	0	0
Monson,	H. E. Kendall,	h	275	25	643	176	193	627	229	825	2,920	4,837	1,600	'73	14,000	1,200	0
Montague,	Wilfred Raymond,	h	100	58	108	6	12	268	11	83	524	1,247	700	'34	13,000	7,500	0
" Millers Falls,	John J. Morrison,	m	142	25	12	4	4	5	4	95	140	1,250	750	'96	6,500	0	1,250
" Turners Falls,	Frank P. Davison,	h	171	20	20	8	8	9	5	29	94	2,100	1,200	'75	12,000	0	1,150
Monterey,	Charles P. Hyde,	h	86	48	36	0	16	9	4	1	71	650	600	'50	*3,000	4,605	0
Mt. Washington,	Miss S. Elizabeth Benson,	h	20	0	0	0	0	0	0	5	5	298	800	'67	*1,000	296	0
Nahant,	Edmund B. Johnson,	h	70	50	0	0	0	0	2	8	10	2,000	800	'51	12,000	0	0
Nantucket,	Miss Pauline L. Smalley,	h	175	77	29	0	0	0	0	315	356	1,889	1,000	'34	16,300	2,156	0
Natick,	Arthur W. Robinson,	h	376	75	601	32	44	488	156	556	1,970	1,178	2,000	'75	80,000	8,546	4,650
" South,	Stephen W. Beach,	h	63	23	4	3	2	7	0	14	49	562	700	'63	*3,500	600	0

<sup>a</sup> North Duxbury. <sup>aa</sup> Mattapan. <sup>b</sup> North Marshfield. <sup>c</sup> North Chester. <sup>d</sup> Hopedale. <sup>e</sup> West Millbury. <sup>†</sup> Missionary aid to salary. \* No parsonage.

CHURCHES		CLERKS		MINISTERS		MEMBERS				ADMITTED			REMOVED			BAPT.			
City or Town	Org.	Name	Name	Ord.	C'd	Ma.	Fe.	To.	Ab.	C.	L.	To.	Di.	L.	R.	To.	Ad.	Inf.	Fam.
Needham,	1857	Joseph Willcott,	William C. Martyn, <i>i.</i>	'98	'04	55	99	154	21	20	12	32	1	4	50	55	7	3	100
New Bedford, 1st,	1696	Dea. Frederic B. Hawes,	Frank E. Ramsdell, <i>i.</i>	'91	'03	10	33	43	18	2	0	2	1	4	0	5	2	1	100
" North,	1807	J. William Webber,	Matthew C. Julien, <i>i.</i>	'72	'72	41	167	418	585	71	33	104	10	9	3	22	29	3	510
Trinitarian,	1831	James C. Briggs,																	
New Braintree,	1754	Dea. George K. Tufts,				13	29	42	15	0	0	2	0	2	0	2	0	0	45
Newbury, <sup>a</sup>	1635	Dea. John C. Rolfe,				32	110	142	8	0	2	2	2	0	0	0	2	0	200
" Byfield,	1702	Dea. Joseph N. Dummer, <sup>b</sup>				29	56	85	33	2	0	2	3	0	0	3	0	0	75
Newburyport, Belleville,	1808	Charles A. Currier,				'07	102	252	354	24	9	33	11	4	0	15	13	4	425
Central,	1909	John T. Lunt,				'02	10	132	399	65	9	5	14	8	15	149	172	4	675
New Marlboro, 1st,	1744	John B. Guartha,				'09	12	26	38	12	0	4	1	1	0	2	0	0	25
" Southfield,	1794	Howard A. Cook,	[George N. Karner, <i>Pres.</i> ]	'86	'10	17	37	54	11	0	0	0	1	2	4	7	0	0	27
" Mill River,	1871	Dea. Edw. W. Rhoades, <sup>c</sup>	[George N. Karner, <i>Pres.</i> ]	'86	'10	20	49	69	8	2	0	2	1	5	0	6	1	0	108
New Salem, North,	1845	Mrs. M. J. Whitaker,	Owen E. Hardy,	'94	'08	25	35	60	10	3	3	6	0	1	0	1	3	0	72
" North,	1903	Mrs. Clara L. Cummings, <sup>d</sup>		'94	'08	11	14	25	4	0	0	0	0	0	0	0	0	0	52
Newton, 1st, Center,	1664	Herbert J. Kellaway,	Edward M. Noyes, <i>i.</i>	'83	'94	199	329	528	80	10	28	38	7	13	4	24	3	6	364
" 2d, West,	1781	Charles A. Wynman,	J. Edgar Park, <i>i.</i>	'03	'07	99	221	320	40	24	14	38	5	12	14	31	17	9	275
" Eliot,	1845	Everett E. Kent,	H. Grant Person, <i>i.</i>	'94	'07	234	432	666	138	12	5	17	15	13	0	28	6	9	558
" Auburndale,	1850	Henry G. Hildreth,	William C. Gordon, <i>?</i>	'89	'08	172	290	462	111	51	28	79	6	17	1	24	20	11	325
" North,	1866	Edwin L. Frye,	Henry E. Oxnard, <i>i.</i>	'94	'00	39	80	119	40	1	3	4	0	2	0	2	0	6	85
" Newtonville,	1868	Wallace C. Boyden,	Jay T. Stocking, <i>i.</i>	'01	'05	129	265	394	57	21	20	41	3	9	0	12	12	4	305
" Highlands,	1872	William B. Wood,	George T. Smart, <i>i.</i>	'88	'02	102	218	320	60	10	5	15	0	9	0	9	3	4	300
Norfolk,	1795	William M. Hill,	Frederick W. Foote,	'83	'09	31	47	78	21	2	0	2	1	1	0	2	2	0	87
North Adams,	1827	Dea. George W. Chase,	Theodore E. Busfield, <i>i.</i>	'88	'03	230	473	703	150	14	7	21	16	23	0	39	9	12	415
Northampton, 1st,	1661	William G. Bassett,	Henry T. Rose, <i>i.</i>	'70	'92	82	303	385	77	4	8	12	10	5	0	15	2	8	300
Edwards,	1833	Isaac Bridgman,	Willis H. Butler, <i>i.</i>	'98	'03	156	394	550	107	13	17	30	8	12	0	20	3	18	300
" Florence,	1861	William Cordes,	Elisha G. Cobb, <i>p. em.</i>	'60	'66	83	171	254	32	5	4	9	5	3	1	9	2	3	200
" "			S. Allen Barrett,	'88	'02														
North Andover,	1834	Henry A. Webster, jr.,	John L. Keedy, <i>i.</i>	'94	'05	88	190	278	80	7	2	9	2	4	0	6	3	1	296
North Attleboro, Oldtown,	1712	Miss Mary A. Kent,	John Whitehill,	'61	'69	21	50	71	10	0	1	1	1	0	1	2	0	3	92
" A. Falls,	1874	Dea. Edwin L. Evans,	Zenas Crowell,	'77	'00	31	85	116	13	1	1	2	1	0	0	1	0	0	150
Trinity,	1892	D. Sanford Hall,	Raymond A. Fowles,	'03	'07	19	69	88	21	0	0	0	0	0	0	0	0	0	100
Northboro,	1832	Mrs. Mary J. D. Atwood,	John H. Hoffman,	'77	'08	33	78	111	32	7	8	15	1	1	0	2	2	0	84
Northbridge, Center,	1782	Dea. Irving O. Darling,	James W. Moulton,	'90	'08	20	49	69	19	1	1	2	1	1	0	2	0	0	80
" Whitinsville,	1834	Charles R. Ward,	John R. Thurston, <i>i.</i>	'59	'71	93	178	271	48	1	3	4	3	1	0	4	0	0	313
" Rockdale,	1879	Harry A. Robie,	Richard S. W. Roberts,	'01	'08	28	55	83	33	0	3	3	0	2	0	2	0	0	9
" Brookfield,	1752	Mrs. Clara A. Lincoln,	Samuel B. Cooper, <i>i.</i>	'87	'02	94	205	299	81	5	0	5	3	13	0	16	5	3	250
Northfield,	1825	Miss Mary T. Dutton,	N. Fay Smith, <i>i.</i>	'95	'05	130	365	495	67	13	15	28	3	20	72	95	12	3	175
North Reading,	1720	Mrs. Edith S. Danforth,	Frank A. Jinkins,	'05	'09	39	82	121	25	5	3	8	4	3	0	7	5	2	110
Norton,	1832	Rev. Charles A. Ratcliffe,	Charles A. Ratcliffe,	'91	'01	13	42	55	10	2	0	2	0	0	0	0	0	0	93
Norwood,	1736	Herbert M. Plimpton,	Arthur H. Pingree, <i>i.</i>	'98	'02	86	166	252	36	15	7	22	1	14	0	15	0	2	300

<sup>a</sup> Orange, R. F. D. Neponset, see Boston.  
<sup>b</sup> Rowley. Newtonville, see Huntington.

<sup>c</sup> Canaan, Conn., R. F. D. Norwich, see Newton.

<sup>d</sup> Boston, see Sandisfield.

CHURCHES	SUNDAY SCHOOL		Y.P.S.		BENEFICENCE							SALARIES, VALUES, ETC.							
	Place	Superintendent	Mem.	Mem.	Foreign Mfss.	Ed'n Bdg	Ch. Bdg	Home Miss.	A.M. A.	S. S.	Min. Aid	Other	Total	Home Exp.	Salary, etc.	Ch. Erec.	Value of Ch. Prop.	Inv. Funds	Amt. of Debt
Needham	E. G. Herdman,		100	0	\$0	\$0	\$0	\$0	\$0	\$0	\$0	\$0	\$0	\$1,920	\$1,000	'89	*\$14,850	\$0	\$0
New Bedford, 1st	Frederic B. Hawes,		93	20	6	0	0	0	0	10	0	32	48	1,515	800	'67	16,000	20,000	0
" North,		h	572	130	338	38	79	277	37	66	26	1,200	2,061	7,538	3,000	'36	*75,000	8,500	0
" Trin.,	William E. Sargent,		254	60	357	29	0	620	31	20	0	1,138	2,195	7,488	2,500	'90	*57,000	14,200	0
New Braintree,	Edwin L. Havens,		53	18	19	0	0	11	6	5	0	10	45	825	600	1800	*6,000	2,400	0
Newbury,	William T. Humphreys,		155	35	157	19	0	110	42	10	16	111	465	3,200	1,000	'69	20,500	18,000	500
" Byfield,			48	0	31	7	5	23	8	0	0	13	87	1,400	750	'33	7,000	1,400	125
Newburyport, B.	Joseph Y. Crockett,		328	47	320	6	12	344	120	7	5	61	875	3,100	1,500	'67	35,500	18,500	0
" Central,	Franklin N. Conant,	h	575	140	378	54	2	208	146	42	6	122	958	6,545	3,000	'61	39,000	1,120	4,800
New Marlboro, 1st	Mrs. E. J. Wheeler,		26	0	0	0	0	0	0	0	0	0	0	810	1,910	'40	5,500	700	0
" Southford,	Alvan W. Chapin,	h	51	44	10	0	5	5	5	4	0	0	29	941	400	1794	4,000	4,125	0
" Mill River,	William H. Sheldon,	h	97	31	40	0	10	30	12	6	0	2	100	671	500	'71	3,000	0	0
" New Salem,	Warren L. Teele,	h	46	24	24	4	5	18	6	11	1	0	69	951	800	'54	5,000	6,900	0
" North,	Dea. Eugene G. Bullard,		30	16	6	1	2	5	4	1	0	0	19	135	120		0	550	0
Newton, 1st,	Charles E. Kelsey,	h	391	35	2,518	348	260	2,798	1037	232	149	2,060	9,402	10,793	4,500	1904	*150,000	0	0
" 2d,	Charles S. Thomas,	h	326	60	1,069	83	41	897	378	49	121	2,264	4,902	8,113	2,750	'48	55,300	0	0
" Eliot,	Thomas Weston, jr.,	h	549	243	7,000	1,557	1,304	8,006	963	228	309	6,678	26,045	13,735	5,000	'88	*200,000	15,514	0
" Auburndale,	Chauncey B. Conr,	h	375	168	2,128	126	153	1,760	424	47	70	1,681	6,389	6,798	3,000	'57	34,600	1,000	1,900
" North,	William E. Lowry,		178	80	0	0	0	85	0	0	0	10	95	1,700	1,000	'73	30,000	0	1,500
" Newtonville,	Walter T. Kelley,	h	230	26	1,131	234	110	844	349	123	125	476	3,392	11,064	3,300	'95	*100,000	0	0
" Highlands,	George H. Kerr,		376	55	1,106	153	308	1,226	530	91	40	115	3,569	6,021	3,000	1905	*75,000	0	0
Norfolk,	Dea. Edward W. Mann,	h	105	70	16	1	1	3	2	1	0	59	83	2,411	700	'30	*9,500	1,200	0
North Adams,	George B. Flood,		192	38	451	47	78	245	118	86	100	385	1,510	10,950	2,500	'64	75,000	872	0
Northampton, 1st	Robert F. Armstrong,	h	438	61	1,457	70	136	936	468	0	0	741	3,808	5,882	2,500	'78	100,000	2,000	0
" Edwards,			264	78	1,256	82	22	516	580	52	0	487	2,995	6,227	2,500	'72	65,000	396	0
" Florence,	Alexander Caird,	h	330	126	88	17	12	177	15	15	13	78	415	3,500	1,350	'61	28,700	15,676	0
North Andover,	George E. Hathorn,		64	0	16	2	4	3	3	3	0	32	63	995	700	'28	8,000	18,000	0
N. Attleboro, O.,	Rev. John Whitehill,	h	200	36	60	5	7	25	30	9	10	74	220	1,872	1,200	'74	18,000	150	0
" A. Falls,	Ira A. Stanley,		92	17	30	3	0	0	4	0	0	10	47	1,350	1,000	'95	*6,600	500	750
" Trinity,	E. C. Abbott, m.d.,	h	125	30	63	43	21	74	27	20	11	29	288	1,075	800	'55	9,000	6,600	0
Northboro,	Francis H. Atwood,	h	160	67	22	3	2	11	5	2	2	8	55	1,110	1,110	'35	5,500	5,800	0
Northbridge, C.,	Mrs. George L. Rice,	h	428	34	10,224	2606	1,772	8,439	5455	585	838	1,825	31,714	6,340	1,900	'98	100,000	1,260	0
" Whitinsville,	Arthur F. Whitin,	h	160	66	101	7	8	92	70	0	0	140	418	1,509	800	'99	15,000	0	300
" Roekdale,	Harry A. Robie,	h	325	58	157	22	21	263	41	21	10	430	965	2,497	1,000	'23	34,000	6,094	0
North Brookfield,	Alfred C. Stoddard,	h	395	50	800	0	0	172	124	0	31	1,778	2,905	3,532	2,300	'88	21,500	3,000	0
Northfield,	Ambert G. Moody,	m	118	41	34	0	0	20	0	9	10	9	82	1,100	800	'36	7,000	5,650	0
North Reading,	Arthur F. Upton,		90	0	53	2	1	28	8	3	0	60	155	1,765	1,000	'34	18,000	6,000	0
Norton,	Arthur E. Sweet,		559	34	543	18	98	250	29	62	0	0	1,000	5,510	1,500	'83	*37,500	4,494	0
Norwood,	H. Allen Halstead,	h																	

† Missionary aid to salary. \* No parsonage.

CHURCHES		CLERKS		MINISTERS		MEMBERS				ADMITTED			REMOVED			BAPT.		Fam.	
City or Town	Org.	Name	Name	Ord.	C'd	Ma.	Fe.	To.	Ab.	C.	L.	To.	Di.	L.	R.	To.	Ad.	Inf.	Fam.
Oakham,	1767	Dea. Jesse Allen,	Willard E. Streeter,	'97	'06	32	76	108	30	2	0	2	4	0	0	4	2	0	125
Orange, North,	1843	Dea. William H. Hager, <sup>a</sup>	Edwin S. Pressey,	'88	'09	9	22	31	6	5	1	6	1	1	0	2	4	0	19
" Central,	1846	Dea. Frederic D. Kellogg,	Joel A. Fridfelt,	'08	'08	106	219	325	58	15	15	30	4	7	0	11	12	2	310
" Swedish,	1889	John Myren,	Haig Adadourian,	'07	'08	50	55	105	0	24	0	24	4	0	1	5	0	2	40
Orleans,	1646	Orville W. Crosby,	Robert C. Habberley,	'07	'08	25	87	112	26	0	0	0	5	0	0	5	0	2	102
Otis,	1779	Mrs. Mary J. Somes,	John P. Marvin,	'08	'04	17	37	54	23	0	0	0	0	0	0	1	0	0	110
Oxford,	1721	Miss Alice M. Brady,	John P. Marvin,	'89	'07	26	91	117	29	0	3	3	7	1	0	8	0	2	165
Palmer, 1st,	1730	Joseph F. Davis,	Frank S. Brewer,	'94	'06	13	33	46	14	0	0	0	0	1	0	1	0	0	60
" 2d,	1847	Luther H. Gager,	Charles B. McDuffee,	'03	'08	62	151	213	58	2	8	10	1	9	0	10	2	1	200
" Three Rivers,	1876	Arthur W. Warner,	George H. Pratt,	'66	'01	130	141	271	102	46	5	51	1	5	0	6	22	7	125
Paxton,	1767	Arthur W. Dwyer,	Will A. Dietrick, i	'99	'06	22	63	85	30	0	0	0	3	1	0	4	0	0	68
Peabody, South,	1713	H. Leonard Harvey,	William F. Warren, i	'78	'07	77	186	263	40	6	1	7	11	3	0	14	2	5	175
" 2d,	1874	Miss Mary Tudbury,				22	61	83	17	11	0	11	1	0	0	1	7	2	113
" West,	1883	Dea. Frank K. McIntire,				17	38	55	22	4	1	5	1	2	0	3	4	0	20
" "	1837	Mrs. George Tillson, <sup>b</sup>				3	11	14	3	0	0	0	0	0	0	0	0	0	20
Pelham,	1747	Mrs. George Tillson, <sup>b</sup>	Robert W. Drawbridge, i	'97	'06	12	18	30	11	0	0	0	0	0	0	0	0	0	178
" Packardville, Enfield,	1770	Mrs. H. L. Chickering,	Caleb E. Smith,	'04	'09	66	163	229	9	2	2	11	5	2	14	21	0	0	40
Pepperell,	1747	John L. Boynton,	Preston R. Crowell,	'90	'97	14	23	37	9	0	2	2	1	0	0	1	0	0	25
Peru,	1823	Edwin Shumway,	Charles H. Chapin,	'88	'07	19	30	49	9	1	0	1	1	1	0	2	0	2	60
Petersham,	1785	Mrs. Lyman B. Smith,	William V. W. Davis, i,†	'77	'93	220	394	614	106	27	16	43	14	15	0	29	7	9	360
Phillipston,	1764	Henry A. Brewster,	T. Nelson Baker, i	'97	'01	16	22	38	8	6	1	7	0	0	0	0	0	0	60
Pittsfield, 1st,	1846	Mrs. Margaret Harrison, <sup>c</sup>	Payson E. Pierce,	'02	'09	202	331	533	42	35	12	47	3	10	0	13	7	5	185
" 2d,	1850	Frank E. Peirson,	Warren S. Archibald, i	'09	'09	92	135	227	22	10	6	16	1	8	0	9	3	12	182
" South,	1897	William K. Bedford,	Rene Elssesser,	'03	'03	32	44	76	8	9	0	9	0	4	0	4	0	7	160
" Pilgrim Mem'l,	1903	Laura Bouteiller,	David F. Davies,	'00	'10	28	42	70	17	3	3	6	0	3	0	3	0	1	80
" French,	1788	Charles N. Dyer,	Thomas M. Davies,	'69	'04	25	43	68	3	0	3	3	2	0	0	2	0	3	100
Plainfield,	1738	Mrs. H. D. Cleveland,	William W. Dornan,	'94	'05	79	266	345	63	8	1	9	9	6	0	15	1	5	445
Plymouth,	1801	John W. Herrick,	Harrison L. Packard,	'06	'07	7	21	28	2	1	0	1	1	0	0	1	0	1	40
" Pilgrimage,	1894	Miss Lina B. Nickerson, <sup>d</sup>	Giuseppe Merlino,	'01	'09	57	21	78	24	1	8	9	0	0	13	13	0	1	40
" Chiltonville,	1903	Romeo Carletti,	Thomas F. Norris,	'79	'06	23	56	79	14	0	0	0	3	0	0	3	0	0	175
" Italian, North,	1698	Miss Bessie W. Sherman,	Charles E. Reeves,	'95	'06	41	95	136	32	0	0	0	2	1	0	3	2	0	38
Plympton,	1823	Mrs. Cora E. Kelley,	Edward H. Cotton,	'09	'09	5	34	39	11	0	0	0	3	0	0	3	0	2	125
Prescott,	1764	Miss Susie A. Davis,	{ Edward Norton, p. em.																
Princeton,	1714	Mrs. Annie Y. Cook,	{ Edwin N. Hardy, i																
Provincetown,	1832	John F. Hunt,	Edward A. Chase, i	'84	'99	69	131	200	20	4	6	10	0	15	0	15	0	0	190
Quincy, Bethany,	1876	Charles F. West,	Charles P. Marshall,	'98	'10	48	74	122	22	7	5	12	1	5	0	6	1	12	150
" Wollaston,	1883	Dea. Thomas B. Pollard,	Thomas W. Davison,	'99	'08	41	68	109	21	11	14	25	0	3	0	3	3	3	250
" Washington st.,	1885	Miss Louise S. Kolb,	Gerhard W. Palmgren,	'05	'08	63	103	163	14	12	5	17	0	4	3	7	0	14	150
" Atlantic,	1889	John S. Anderson,	Jubana E. Lillback, i	'07	'08	48	68	116	11	47	1	48	1	15	18	34	0	33	200
" Swedish,	1895	Frank Stenfors,																	
" Finnish,	1895	Frank Stenfors,																	

<sup>†</sup> Charles G. Burd, asst. p., '02, '08. Pigeon Cove, see Rockport.

<sup>d</sup> Plymouth.

<sup>e</sup> Springfield. Packardville, see Pelham.

<sup>a</sup> Orange, R. F. D. Oldtown, see North Attleboro.

<sup>b</sup> Enfield, R. F. D.

CHURCHES	SUNDAY SCHOOL		BENEFICENCE										SALARIES, VALUES, ETC.						
	Place	Superintendent	V. P. S.		Foreign Miss.	Ed'n	Ch. Bdg.	Home Miss.	A. M. A.	S. S.	Min. Aid	Other	Total	Home Exp.	Salary, etc.	Ch. Erec.	Value of Ch. Prop.	Inv. Funds	Amt. of Debt
			Mem.	Mem.															
Oakham,		W. Warren Russell,	85	40	\$21	\$9,918	\$26	\$27	\$20	\$20	\$102	\$243	\$1,050	\$600	'14	\$6,000	\$5,850	\$0	
Orange, North,		Dea. Wm. E. Blackiner, <sup>a</sup>	25	0	0	0	0	0	2	0	0	2	187	200	'60	*800	200	0	
Orange, Central,	h	Julius W. Ford,	300	90	295	16	50	327	51	33	40	833	2,892	1,500	'93	*25,000	2,500	0	
" Swedish,		John Adell,	100	36	0	8	0	0	0	0	295	303	1,325	1,500	'91	*4,500	0	0	
Orleans,	h	Dea. Freeman E. Snow,	98	38	20	8	9	19	10	6	85	166	1,536	850	'29	6,000	1,300	0	
Otis,	h	Dea. James S. Rockwell,	35	38	0	0	0	14	0	0	0	14	400	†650	'13	2,800	0	0	
Oxford,	h	Dea. Daniel M. Howe,	168	40	125	18	9	136	35	7	12	347	1,987	1,050	'29	16,000	30,000	0	
Palmer, 1st,		Joseph F. Davis,	75	0	0	0	0	7	0	0	0	7	1,000	900	'47	*5,250	2,000	0	
" 2d,	h	Francis L. Jones,	376	31	97	20	19	89	61	22	25	344	6,827	1,200	1910	15,000	0	0	
" Three Riv's,	h	Frederick A. Upham,	300	92	63	0	0	300	130	0	15	208	2,299	1,200	'77	11,500	0	0	
Paxton,	h	Elisha A. Merrill,	75	20	45	8	16	23	18	9	18	142	910	600	1767	5,000	9,000	0	
Peabody,	h	Frederick N. Moore,	310	32	434	34	17	530	80	26	108	1,258	4,729	1,800	1744	55,000	5,310	0	
" 2d,	h	Wright Gregson,	160	23	0	0	5	9	0	0	10	24	800	†700	'84	9,000	1,200	1,100	
" West,		A. W. Felt,	35	9	0	0	3	0	3	0	4	10	110	†700	'85	4,300	0	250	
Pelham,		Mrs. Carrie Adriance,	16	0	0	0	0	0	0	0	0	0	55	†200	'40	*2,000	0	0	
" Packardville,		Darius O. Chickering,	54	0	0	0	4	0	0	2	0	6	130	†200	'69	*2,500	0	0	
Pepperell,		Miss Mary L. P. Shattuck,	287	0	48	20	47	50	33	37	10	245	1,776	1,000	'60	10,000	1,800	1,450	
Peru,	h	Edwin Shumway,	40	20	0	0	0	5	0	0	5	10	225	†450	'95	4,000	760	0	
Petersham,	h	George K. Wilder,	78	29	352	0	57	110	169	90	48	838	1,277	800	'23	10,000	1,520	0	
Phillipston,	h	Dea. Lyman B. Smith,	104	38	13	2	2	10	13	0	9	49	598	†600	1785	4,700	1,600	0	
Pittsfield, 1st,	h	Frank R. Whittlesey,	255	0	1,549	126	63	1,967	151	26	44	16,452	10,579	4,000	'52	112,500	2,400	0	
" 2d,	h	Mrs. Georgie T. Hill,	59	10	0	0	0	9	12	0	35	56	1,000	†600	'46	*4,000	0	0	
" South,	h	Joseph E. Peirson,	272	80	530	42	27	72	132	24	25	1,586	6,392	1,800	'50	50,000	7,800	0	
" Pilgrim M.,	h	Henry R. Russell,	171	34	14	1	5	3	1	5	1	98	2,323	1,250	'97	22,000	7,160	0	
" French,	h	A. C. Bouteiller,	85	0	5	0	0	5	0	3	10	23	400	†890	'46	*2,500	1,650	0	
Pianfield,	h	Charles E. Thatcher,	85	25	39	0	2	10	6	0	4	61	363	†700	'26	2,500	1,500	0	
Plymouth, Man.,	h	Warwick H. Cleveland,	150	54	8	0	0	18	10	8	7	51	800	†700	'26	2,500	500	0	
" Pilgrimage,	h	Harry W. Burns,	565	56	221	12	17	169	41	35	7	759	4,641	1,800	'40	*23,000	700	0	
" Chiltonville,	h	Mrs. Georgie A. Fish, <sup>b</sup>	18	0	0	0	0	0	0	0	0	0	325	200	'41	6,000	0	0	
" Italian,	h	Rev. Giuseppe Merino,	50	0	0	0	0	120	0	0	15	135	†1,000	†1,000	'0	0	0	0	
Plympton,	m	Eugene G. Kelley,	111	59	42	6	12	24	20	14	8	141	1,123	†750	'30	3,211	537	0	
Prescott,	h	Wendell A. Brooks,	42	16	15	0	0	0	0	3	6	24	341	†500	'47	2,000	1,000	0	
Princeton,	h	James E. Rich,	160	45	199	8	6	59	31	23	13	509	1,733	1,200	'37	10,000	1,500	0	
Provincetown,	h	Dea. Ernest W. Branch,	20	0	0	0	0	3	7	0	15	25	1,397	2,200	'42	3,500	2,500	0	
Quincy, Beth,	h	Charles A. Randall,	730	190	505	71	73	435	176	76	5	3,187	5,294	2,200	'71	*40,000	4,300	0	
" Wollaston,	h	Charles H. Sherburne,	198	0	407	25	0	364	136	21	15	991	3,995	1,700	'76	20,000	0	3,000	
" Wash. st.,	h	Frederic M. Burditt,	356	65	0	2	5	30	5	1	33	77	1,956	†1,200	'38	*8,000	0	0	
" Atlantic,	h	Charles Leander,	223	27	0	0	0	25	0	8	0	62	2,048	†1,200	'85	*3,000	2,531	0	
" Swedish,	h	John Piispanen,	175	45	0	0	0	0	0	0	465	465	1,623	†840	'89	12,000	0	2,800	
" Finnish,	h	John Piispanen,	123	48	10	2	2	28	0	2	130	178	1,660	†840	'95	*8,000	0	600	

\* No parsonage.

<sup>a</sup> Orange, R. F. D.

<sup>b</sup> Plymouth, R. F. D.

† Missionary aid to salary.





CHURCHES	SUNDAY SCHOOL		BENEFICENCE					SALARIES, VALUES, ETC.								
	Place	Superintendent	Y. P. S.		Home Miss.	A. M. A.	S. S. Aid	Min. Aid	Other	Total	Home Exp.	Salary, etc.	Ch. Erec.	Value of Ch. Prop.	Inv. Funds	Amt. of Debt
			Mem.	Mem.												
Quincy, Pk. & D.,	h	Burpee A. Banks,	260	28	\$9	\$0	\$7	\$0	\$0	\$16	\$32	\$1,250	'96	*\$4,000	\$0	\$0
Randolph,	h	William H. Leavitt,	200	30	520	0	288	407	4	746	1,965	1,200	'60	30,000	24,000	0
Rayham,	h	Ira L. Graves,	105	30	29	11	16	17	16	15	122	600	'33	8,000	0	0
Reading, North,	h	Dea. Frank W. B. Pratt,	0	0	0	0	0	0	0	795	1,522	2,000	'75	*5,000	0	0
Reading, Rehoboth,	h	Henry T. Horton,	472	81	284	28	363	59	14	14	4,280	800	'39	9,000	4,350	0
Revere, 1st,	h	Frank P. Morse,	123	33	0	0	7	0	0	15	28	1,928	'49	*12,000	0	0
Trinity,	h	Dea. Fred E. Cloudman,	339	71	10	7	6	5	7	2	52	1,500	'86	*14,000	0	0
Richmond,	h	Frederick A. Clement,	115	15	202	7	63	45	14	6	365	1,000	'83	12,000	18,028	259
Rochester, 1st,	h	Miss Mary L. Hathaway,	66	41	92	0	55	3	1	1	153	700	'37	9,000	11,000	0
North,	h	Edward E. Reynolds,	69	18	15	3	24	4	2	4	59	600	'41	3,200	5,100	0
East,	h	Peter G. Beaton,	55	35	0	0	10	0	33	0	51	700	'57	*1,600	0	0
Rockland,	h	Frank A. Sheldon,	319	113	0	0	0	0	0	150	150	1,040	'92	50,000	650	7,200
Rockport, 1st,	h	Dea. Frank E. Elwell,	195	48	32	5	29	7	8	244	325	1,600	1803	39,500	20,000	0
" Pig Cove,	h	Dea. Thomas Whigham,	115	26	31	5	11	5	3	28	91	650	'68	*4,500	650	0
" Swed.,	h	Peter Johnson,	58	0	0	0	5	0	0	0	5	610	'94	*3,500	0	1,025
Rowley,	h	Willard P. Smith,	116	0	19	0	15	2	25	0	86	800	'42	12,000	14,500	0
Royalston, 1st,	h	Frank W. Adams,	72	0	67	4	23	15	13	1	127	1,000	'52	11,500	10,750	0
2d,	h	Rev. F. J. Fairbanks,	0	0	10	0	0	0	0	0	15	676	'50	7,000	5,700	0
Rutland,	h	Walter A. Wheeler,	150	50	93	0	72	9	0	13	187	900	'50	12,000	0	365
Salem, Tab'cle,	h	Walter S. Frisbee,	498	0	904	80	1,674	648	87	74	3,960	2,500	'54	50,000	7,000	0
" South,	h	John M. Arthur,	125	75	71	0	23	14	0	0	237	1,000	1908	50,000	0	5,500
Sandisfield,	h	Arthur F. Smith,	156	25	172	8	41	86	8	0	577	2,000	'32	*20,000	5,045	0
" Crombie st.,	h	Mrs. Mary T. Walters, <sup>a</sup>	40	0	6	0	4	0	4	0	15	300	1908	*2,000	0	650
New Boston,	h	Charles Whitney, <sup>b</sup>	30	0	0	0	0	0	4	0	12	270	'79	2,800	0	0
Sandwich,	h	E. S. Talbot, m.b.,	64	12	16	0	16	0	8	0	40	860	'48	8,000	368	0
Saugus,	h	Benjamin A. Obear,	143	25	28	0	27	11	0	9	75	1,653	'52	*10,000	6,428	0
" Cliftondale,	h	Frank E. Huler,	300	36	72	9	50	21	10	3	241	8,122	'92	15,000	0	2,791
Scituate,	h	Miss Clara M. Skeele, <sup>c</sup>	84	26	10	4	36	1	0	0	110	1,480	'26	10,000	10,000	0
Seekonk,	h	David S. Peck,	126	17	0	0	11	3	0	0	26	1,101	'88	3,500	0	250
Sharon,	h	Dea. Alfred C. Sampson,	243	0	269	56	44	103	30	26	823	1,771	'39	15,000	1,000	0
Sheffield,	m	Dea. R. F. Little,	90	90	19	0	21	14	0	0	63	1,200	1760	10,000	8,000	300
Shelburne,	h	Zerah H. Fiske,	175	30	52	4	143	46	9	7	451	900	'46	9,000	900	0
Falls,	h	C. P. Hall,	248	48	254	19	164	77	43	30	827	1,100	'51	10,000	6,335	0
" Sherborn,	h	Elijah C. Barber,	100	34	20	0	0	0	0	0	20	850	'30	*9,000	0	0
Shirley,	h	Walter Knowles,	87	46	84	2	39	10	9	2	221	3,189	'51	6,500	4,500	0
Shrewsbury,	h	Dea. Alfred H. Knight,	173	84	151	14	58	30	24	21	437	1,200	1766	13,000	16,000	1,311
Shutesbury,	h	Nathan J. Hunting,	78	14	33	0	10	0	0	1	44	545	'84	3,800	0	0
Somerset,	h	Lewis E. Moulton,	67	0	35	5	10	10	1	0	68	925	'64	6,000	0	0
Somerville, 1st,	h	Warren A. Perry,	407	72	129	0	180	6	5	0	480	2,000	'68	*62,000	0	0

† Missionary aid to salary. \* No parsonage.

° Greenbush.

<sup>b</sup> Montville.

<sup>a</sup> South Sandisfield.

CHURCHES		CLERKS		MINISTERS		MEMBERS				ADMITTED			REMOVED			BAPT.			
City or Town	Org.	Name	Name	Ord.	C'd	Ma.	Fe.	To.	Ab.	C.	L.	To.	Di.	L.	R.	To.	Ad.	Inf.	Fam.
Somerville,	Broadway,	1864 Edward B. Ladd,	Robert W. Beers, i.	'84	'05	221	361	582	200	59	10	69	9	23	0	32	14	200	
"	West,	1874 James C. Clarke,	Perley C. Grant, i.	'04	'09	127	246	373	80	10	15	25	1	7	0	8	0	13	250
"	Prospect Hill,	1874 John L. Ambrose,	Paul G. Favor, i.	'08	'10	85	188	273	23	15	12	27	3	8	0	11	5	3	300
"	Winter Hill,	1883 Henry M. Tarr,	Charles L. Noyes, i.	'81	'82	75	178	253	32	12	7	19	2	6	0	8	7	12	156
"	Highland,	1894 Arthur Fletcher,	George S. Anderson,	'91	'94	90	179	269	30	14	9	23	2	10	0	12	3	5	250
Southampton,		1743 Henry L. Parsons,	Selden E. MacGeehon,	'95	'06	53	92	145	18	5	3	8	3	1	2	6	1	0	90
Southboro,		1831 Henry A. McMaster,	Arden M. Rockwood,	'99	'08	21	64	85	33	0	0	0	3	2	0	5	0	0	75
"	Southville,	1865 Walter B. Boutlier,	Arden M. Rockwood,	'99	'08	16	23	39	20	0	0	0	3	2	0	2	0	0	34
Southbridge,		1801 Rev. George A. Gordon,	George A. Gordon, i.	'01	'04	60	114	174	61	0	1	1	2	12	1	15	0	3	150
South Hadley,		1733 Charles E. Preston,	Jesse G. Nichols, i.	'94	'06	84	245	329	62	6	6	12	4	14	8	26	4	3	200
"	Falls,	1824 Arthur N. Chapin,	Frank E. Butler, i.	'87	'03	106	211	317	97	2	1	3	3	1	0	4	0	4	269
Southwick,		1773 Edward Gillett,	Melvin J. Allen, i.	'82	'06	27	60	87	16	0	0	0	0	2	0	2	0	0	85
Spencer,	1st,	1744 Dea. George H. Marsh,	Edwin G. Zellars, i.	'99	'05	126	274	400	56	12	4	16	15	9	0	24	4	4	400
Springfield,	Olivet,	1637 William R. Armstrong, <sup>a</sup>	Seelye Bryant, i.	'90	'07	76	198	274	30	37	9	46	17	47	2	66	15	7	975
"	South,	1833 George R. Booth,	{ Philip S. Moxom, i.	'71	'94	188	343	531	130	17	27	44	8	8	0	16	5	1	270
"	"	1842 Allen H. Knapp,	{ A. H. Bradford, asst. p.	'09	'09														302
"	North,	1846 Ralph P. Alden,	Newton M. Hall, i.	'91	'99	173	373	546	81	33	23	56	13	14	2	29	14	6	375
"	Ind. Orchard,	1848 Elliott D. Harris,	John S. Curtis,	'93	'07	48	100	148	52	0	1	1	4	1	3	8	0	6	191
"	Hope,	1876 George H. Munroe,	George S. Rollins, i.	'88	'07	383	663	1046	125	79	60	139	8	35	0	43	47	17	675
"	French,	1886 Louis Marchand,	Alexandre Mage,	'06	'07	19	32	51	0	1	2	3	1	0	3	4	1	2	142
"	Eastern av.,	1888 George S. Baker,	Samuel Holden,	'01	'09	50	69	119	0	0	9	9	1	11	0	12	0	6	70
"	Emmanuel,	1888 Dea. H. V. R. Schermerhorn,	Oliver W. Means, i.	'88	'04	60	133	193	16	26	27	53	1	5	0	6	9	6	207
"	Park,	1889 John G. Woods,	John L. Kilbon, i.	'89	'02	74	137	211	30	5	12	17	1	5	0	6	2	1	175
"	Swedish,	1889 Fred Anderson,	[Gustaf N. Tegnell, Lic.]	'06	'06	90	124	214	14	16	8	24	1	5	1	7	0	10	75
"	St. John's,	1890 George W. Frazier,	William N. DeBerry, i.	'99	'09	59	138	197	24	11	1	12	3	0	2	5	0	0	75
"	Faith,	1894 Rolfe Cobleigh,	Frank W. Merrick, i.	'91	'08	126	234	360	17	24	48	72	3	3	1	0	4	3	320
Sterling,		1852 Mrs. C. L. Kingsbury,	James Greer,	'07	'08	15	50	65	10	0	3	3	2	3	0	5	0	0	45
Stockbridge,		1734 Charles A. Bidwell,	David C. Reid, i.	'84	'07	62	131	193	36	10	2	12	2	2	0	4	6	2	84
"	Interlaken,	1824 Miss Minnie O. Ford,	Samuel H. Emery, i.	'76	'06	30	46	76	25	0	1	1	1	0	0	1	0	0	49
Stoneham,		1729 Miss Alice H. Smith,	Arthur S. Beale, i.	'08	'08	94	188	282	68	10	7	17	5	10	1	16	7	3	285
Stoughton,		1822 Lucy M. Standish,	Abram L. Bean,	'92	'07	42	113	155	56	9	11	20	0	0	2	0	2	0	105
Sturbridge,		1736 Mrs. Mary A. Wight, <sup>b</sup>	John C. Hall,	'90	'02	27	61	88	23	0	0	0	0	2	0	2	0	0	61
Sudbury, South,		1640 Dea. Francis F. Walker,	Elbridge C. Whiting,	'91	'04	43	93	136	28	0	1	1	0	3	0	5	0	1	98
Sunderland,		1718 Albert I. Montague,	Loring B. Chase,	'00	'09	92	106	198	49	0	0	0	2	3	1	6	0	3	98
Sutton,		1720 J. Emerson Holbrook,	Oscar F. Stetson, i.	'02	'06	43	95	138	37	0	2	2	4	1	0	5	0	2	126
Swampscott,		1846 Dea. William H. Otis,	Gerhart A. Wilson, i.	'92	'08	64	187	251	47	8	11	19	2	4	0	6	2	1	285
Taunton, West,		1637 Mrs. Whitman Chase, jr.,	Lincoln B. Goodrich, i.	'93	'05	117	209	326	60	22	5	27	5	7	0	12	14	0	37
"	Trinitarian,	1821 Dea. Chester E. Walker,	Archibald McCord,	'83	'08	140	256	396	90	46	13	59	9	5	0	14	22	4	400
"	Winslow,	1837 Frederick C. Burbank,																	

Southville, see Southboro.

Southfield, see New Marlboro.

<sup>a</sup> West Springfield.

<sup>b</sup> Fiskdale.

CHURCHES	SUNDAY SCHOOL		BENEFICENCE					SALARIES, VALUES, ETC.											
	Place	Superintendent	Mem.	Y.P.S.	Foreign Miss.	Ed'n	Ch. Bdg	Home Miss.	A.M. A.	S. S.	Min. Aid	Other	Total	Home Exp.	Salary, etc.	Ch. Erec.	Value of Ch. Prop.	Inv. Funds	Amt. of Debt
Somerville, B'vy,	h	Charles W. Coleman,	450	136	\$295	\$10	\$28	\$207	\$18	\$14	\$0	\$144	\$716	\$6,529	\$2,500	'83	\$48,000	\$0	\$5,850
" West,	h	Thomas C. Wallace,	365	51	86	0	0	200	0	53	0	0	339	5,105	1,800	'76	*15,000	0	7,000
" Prospect Hill,	h	Alfred H. Hines,	358	160	0	0	24	16	37	0	287	364	3,665	3,665	'89	*50,000	0	0	
" Winter Hill,	h	John Herbert,	185	50	209	15	45	275	69	13	10	568	1,204	4,200	2,200	'91	*48,000	0	3,000
" Highland,	h	Fred E. H. Felt,	475	99	105	0	0	263	15	0	223	606	2,844	2,844	1,500	'95	*20,000	0	6,900
" Southampton,	h	Edward K. Parsons,	125	60	226	12	11	53	50	14	19	46	431	1,300	800	1788	*12,000	8,000	0
" Southboro,	h	Mrs. J. T. Gibson,	75	17	14	2	4	10	6	2	6	112	156	1,500	600	'57	*13,000	0	0
" Southville,	h	Mrs. H. M. Rogers,	32	0	0	0	4	6	0	0	0	5	15	469	*350	'71	*4,000	0	0
" Southbridge,	h	Herbert R. Beecher,	171	18	65	5	10	32	18	3	0	17	150	2,500	1,100	'85	25,000	2,000	0
" South Hadley,	h	Ellis R. Smith,	315	62	327	35	20	404	183	83	12	226	1,290	2,819	1,200	'94	30,000	3,000	0
" Falls,	h	Frederick E. Whittmore,	354	0	165	8	16	126	65	19	7	0	406	3,396	1,300	'64	21,000	0	0
" Southwick,	h	Miss Eliza B. Vining,	42	35	60	2	0	11	7	4	0	15	99	938	700	'24	5,000	0	103
Spencer,	h	Frank W. Wilson,	328	85	708	149	170	634	285	137	42	0	2,125	5,808	1,800	'63	35,000	11,000	0
Springfield, 1st,	h	Francis A. Day,	657	128	886	22	46	1,368	76	25	32	504	2,959	8,916	4,500	'19	*250,000	15,000	0
" Olivet,	h	A. Eugene Bates,	329	60	225	0	4	110	20	4	0	40	403	3,400	1,200	'37	*31,000	1,500	0
" South,	h	Edward A. Appleton,	162	140	416	22	15	163	243	14	24	546	4,386	10,865	5,000	'74	*180,000	2,844	3,000
" North,	h	J. Elliott Bliss,	306	70	325	0	0	8	0	3	1	55	92	6,500	3,200	'73	*150,000	0	0
" Indian Orch.,	hm	Valentine B. Morse,	198	32	25	0	0	0	0	0	0	1,748	3,191	13,729	3,000	'82	58,000	0	1,700
" Hope,	h	Clifford S. Bragdon,	752	140	907	123	23	341	36	4	9	0	15	340	*900	'86	*12,000	0	6,550
" French,	h	Louis Marchand,	36	0	0	0	0	15	0	0	0	0	0	20	*900	'84	*7,000	100	2,400
" Eastern av.,	h	Royal F. Martin,	100	20	5	0	0	10	5	0	0	0	20	1,200	*900	'84	*22,000	1,000	5,500
" Emmanuel,	h	Raymond E. Chapin,	361	66	10	0	0	10	10	0	0	21	41	13,628	925	1909	*22,000	0	2,500
" Park,	h	Richard T. Butler,	202	64	95	9	18	104	44	15	0	93	378	4,819	1,800	'89	*23,000	0	2,300
" Swedish,	h	Edward Sjorstrom,	140	100	100	0	0	62	0	0	0	238	400	2,700	960	'94	*15,000	0	3,300
" St. John's,	h	E. Bernard Haskins,	125	30	5	0	0	0	21	0	0	65	91	1,500	*1,000	'90	*8,500	0	0
" Faith,	h	Charles H. DeForest,	376	66	120	0	10	59	155	5	10	883	1,242	5,110	2,500	'99	*14,000	0	3,300
Sterling,	h	Henry B. Jencks, <sup>a</sup>	75	40	6	3	3	55	4	3	0	9	83	1,012	700	'40	6,600	1,900	0
Stockbridge,	h	Jerome Bartlett, <sup>b</sup>	96	44	47	0	32	154	9	19	0	24	285	2,329	1,200	'24	13,000	10,900	0
" Interlaken,	h	Hugh L. Barnes,	58	0	56	0	30	129	14	12	0	0	241	751	520	'26	5,000	0	0
Stoneham,	h	James W. Hibbs,	205	104	85	0	37	31	10	14	12	78	267	2,244	1,200	'40	25,000	2,700	0
Stoughton,	h	W. Elmer Maltby,	280	65	40	0	0	17	0	4	0	22	93	2,303	900	'52	15,000	380	0
Sturbridge,	h	Dea. John F. Hebard, <sup>c</sup>	90	33	21	5	4	42	16	5	0	0	98	974	800	'00	0	8,400	0
Sudbury,	h	Charles F. Buzzell,	75	0	38	2	5	24	6	3	105	189	1,601	1,601	1,000	'91	13,800	13,629	0
Sunderland,	h	Albert I. Montague,	220	48	189	35	12	295	65	26	8	31	611	1,655	1,000	'36	12,000	1,100	0
" Sutton,	h	Dexter A. Brigham,	111	37	25	0	7	10	152	0	7	3	204	1,562	900	'30	15,000	4,400	0
Swampscott,	h	Thomas B. Arrington,	373	35	164	16	11	228	35	8	9	312	788	5,065	1,500	'46	25,000	2,000	0
Taunton, West,	h	Sanford L. Mann,	40	32	0	0	0	0	0	0	0	0	9	500	260	'24	5,000	1,000	0
" Trin.,	h	Rev. George H. Gilbert,	311	0	395	30	30	361	230	30	19	783	1,878	5,082	2,400	'52	*45,000	6,152	0
" Winslow,	h	Henry S. Hastings,	473	83	192	9	15	90	16	5	11	130	468	5,541	2,000	'97	*85,000	500	750

† Missionary aid to salary. \* No parsonage.

° Fiskdale.

b Glendale.

a Sterling Junction, R. F. D.

CHURCHES	CLERKS		MINISTERS		MEMBERS			ADMITTED			REMOVED			BAPT.						
	City or Town	Org.	Name	Name	Ord.	C'd	Ma.	Fe.	To.	Ab.	C.	L.	To.	Di.	L.	R.	To.	Ad.	Inf.	Fam.
Taunton, East,	1853	Dea. Charles W. King,	Henry E. Bray,	'89	'05	21	48	69	19	18	2	20	1	2	0	0	3	16	2	91
Union,	1868	Frank R. Knox,	Frederick L. Davis,	'95	'09	59	172	231	46	10	0	10	4	6	0	0	10	8	4	250
Templeton,	1832	Moses A. Winch,	Edward G. Smith,	'71	'04	19	36	55	12	2	0	2	5	1	0	0	6	0	0	60
Baldwinville,	1874	William P. Hawley,	Luther M. Keneston,	'89	'08	45	83	128	34	6	0	12	3	8	0	0	11	2	15	125
Tewksbury,	1735	Joel F. Phelps,	Sarah A. Dixon,	'97	'09	34	61	95	22	0	0	0	0	5	0	0	6	1	0	145
Tolland,	1797	Mrs. Theresa L. Hale,	Edward C. Sargent,	'04	'07	16	20	36	12	0	0	0	0	2	0	0	2	0	0	23
Topsfield,	1663	J. Porter Gould,	B. Alfred Dumm, †	'91	'08	21	83	104	21	0	4	4	1	2	0	0	3	0	0	90
Townsend,	1734	Mrs. A. C. Josselyn,				37	106	143	33	0	0	0	5	1	0	0	6	0	1	251
Truro,	1711	Dea. Daniel E. Paine,				7	14	21	5	0	0	0	0	1	1	0	0	0	0	25
Union, North,	1842	Mrs. Zana B. Small,	Louis A. Retts, Meth.]	'75	'08	0	6	6	1	0	0	0	0	0	0	0	0	0	0	25
Tyngsboro,	1868	Mrs. Sarah C. Swallow,	Bertram C. Henry, i.	'08	'08	24	54	78	17	0	2	2	0	2	0	0	2	0	0	46
Upton,	1735	Miss Olive M. Johnson,	Osmond J. Billings,	'05	'08	51	163	214	51	14	8	22	3	1	0	0	4	8	4	170
Uxbridge,	1730	Miss H. Mabel Gunn,	Alexander Wiswall,	'79	'04	37	110	147	49	7	6	13	4	3	0	0	7	3	2	100
Wakefield,	1644	Dea. Jolin W. White,	Austin Rice, i.	'97	'07	160	337	497	99	46	16	62	8	4	8	20	32	5	400	
Walpole, East,	1826	Samuel E. Bentley,	Hugh MacCallum, i.	'97	'06	61	151	212	49	4	8	12	6	7	2	15	4	8	180	
Waltham,	1877	Miss Sarah E. Pettee,	Francis D. George, i.	'81	'09	14	45	59	4	5	7	12	1	7	0	8	5	3	115	
Ware, 1st,	1820	Albert H. Rand,	Frederick H. Page, i.	'93	'06	168	424	592	132	20	12	32	9	10	2	21	11	7	500	
Ware, 2d,	1892	David Anderson,	Gustaf Wiman,	'08	'09	21	49	70	10	1	4	5	0	7	4	11	0	6	33	
Ware, East,	1751	Miss Mary R. Howard,	Roland D. Sawyer, r.	'00	'09	17	42	59	15	2	3	5	1	0	1	2	2	2	50	
Wareham,	1826	Dea. Silas A. Spooner,	George B. Hatch, i.	'87	'06	130	280	410	83	0	6	6	7	12	0	19	0	3	285	
Warren,	1739	Miss Harriet E. Smith,	J. Harold Gould,	'04	'09	17	54	71	54	2	6	8	2	0	1	3	2	0	100	
Warwick,	1743	George E. Tarbell,	Thomas C. Richards, i.	'90	'06	86	177	263	54	12	2	14	6	6	0	12	5	3	175	
Watertown,	1829	Mrs. Christine E. Delvey,	John Graham,	'90	'04	14	29	43	25	0	0	0	0	0	0	0	0	0	27	
Wayland,	1855	Edwin Stockin,	Edward C. Camp, i.	'94	'06	109	255	364	53	31	13	44	8	8	21	37	11	18	200	
Webster,	1828	Miss M. E. Wheeler,	Sidney Crawford,	'70	'07	15	38	53	16	0	5	5	2	0	0	2	0	0	3	40
Wellesley, Hills,	1838	Samuel G. Rea,	Thomas H. Vincent,	'89	'07	49	150	199	24	4	2	6	4	12	0	16	0	2	200	
Wellfleet, 2d, South,	1798	George B. Farnham,	William W. Sleeper, i.	'82	'02	114	254	368	40	21	21	42	8	9	0	17	8	7	250	
Wendell,	1847	Ernest Mend,	Parris T. Farwell, i.	'83	'95	82	169	251	25	1	14	15	4	1	0	5	0	4	194	
Wenham,	1723	Dea. Frederic W. Snow,	Thomas H. Derrick,	'05	'09	28	74	102	43	2	2	4	0	1	0	1	0	2	0	65
Westboro,	1774	Mrs. Effic L. Bowen,	Thomas H. Derrick,	'05	'09	11	23	34	17	0	0	0	2	0	0	2	0	0	20	
West Boylston,	1644	Benjamin H. Conant,	Charles S. Bates,	'90	'09	11	20	31	7	0	0	0	1	4	0	0	5	0	0	55
West Brookfield,	1724	William H. Sanford,	Walter S. Eaton,	'91	'04	23	58	81	15	2	2	4	4	4	0	8	2	1	160	
Westfield, 1st,	1796	Dea. Herbert A. Holmes,	John J. Walker, i.	'94	'01	111	246	357	86	2	11	13	12	7	0	19	1	5	309	
	1717	Edwin Wilbur,	George H. Cummings,	'88	'07	32	70	102	30	4	4	8	0	4	0	4	0	3	0	90
	1679	George L. Gaylord,	Charles B. Tolman,	'97	'08	50	136	186	34	7	20	27	3	3	0	6	3	9	171	
			John H. Lockwood, p. em.	'71	'79	141	354	495	60	28	8	36	5	5	0	10	25	8	410	
			Henry M. Dyckman, i.	'82	'06															
Westford,	1856	Charles M. Gardner,	Walter H. Commons, r.	'08	'08	194	441	635	130	8	13	21	10	10	0	20	3	15	650	
Westhampton,	1828	Leonard W. Wheeler,	David Wallace,	'94	'10	19	64	83	16	0	3	3	2	7	2	11	0	2	98	
	1779	Dea. Fred D. Bridgman,	Henry S. Ives,	'86	'05	80	130	210	43	4	2	6	3	1	0	4	2	10	90	

Three Rivers, see Palmer.  
Waverley, see Belmont.

Thorndike, see Palmer.  
Ward Hill, see Haverhill.

Turners Falls, see Montague.  
Waquoit, see Falmouth.

CHURCHES	SUNDAY SCHOOL		BENEFICENCE										SALARIES, VALUES, ETC.						
	Place	Superintendent	Y. P. S.		Foreign Miss.	Ed'n	Ch. Bdg.	Home Miss.	A. M. A.	S. S.	Min. Aid	Other	Total	Home Exp.	Salary, etc.	Ch. Erec.	Value of Ch. Prop.	Inv. Funds	Amt. of Debt
			Mem.	Mem.															
Taunton, East,		Mrs. Henry E. Bray,	95	25	\$37	\$4	\$9	\$16	\$12	\$6	\$0	\$13	\$97	\$1,171	\$800	'98	\$8,000	\$4,100	\$0
" Union,	h	Arthur R. Knox,	280	40	33	7	8	27	16	5	9	89	194	2,473	1,200	'72	24,000	1,000	0
Templeton,		Mrs. Emma L. Scollay,	65	20	18	0	0	8	16	42	5	5	89	900	600	'33	14,000	5,000	1,000
" Baldwinville,		William P. Hawley,	160	73	25	5	5	15	9	4	7	103	173	1,785	900	'83	12,500	2,500	0
Tewksbury,		Herbert A. Page,	200	26	11	5	5	6	12	2	0	65	106	1,614	1,000	'24	11,200	8,000	0
Tolland,		John R. Rogers,	32	16	0	0	0	8	0	0	0	0	8	197	150	'42	*1,500	583	0
Topsfield,		Leroy W. Gleason,	75	0	43	5	8	23	12	5	2	0	98	500	1,000	'42	10,000	14,000	0
Townsend,	h	Albert S. Howard,	240	0	43	5	11	37	19	8	0	12	135	1,500	1,000	'30	9,350	6,000	0
Truro,			38	0	4	1	2	12	5	3	1	3	32	325	*550	'27	2,500	3,350	0
" Union,		Mrs. Sarah F. Smith,	65	0	4	0	0	5	1	0	0	46	56	623	460	'42	5,000	0	0
Tyngsboro,	h	Harry L. Littlehale,	120	39	15	0	6	4	0	6	0	19	50	1,368	920	'68	*5,000	5,171	0
Upton,		Appleton P. Williams, <sup>a</sup>	176	75	93	9	15	59	22	15	15	89	317	1,789	1,000	'48	12,000	600	0
Uxbridge,	h	Lawson A. Seagrave,	213	61	46	0	14	35	23	15	19	46	198	1,342	900	'33	*12,000	0	0
Wakfield,		Dea. Augustus D. Dimick,	453	88	522	119	33	422	165	53	0	663	1,977	4,782	2,200	'00	0	0	0
Walpole, East,	h	John S. Allen,	218	86	171	30	35	339	96	11	139	139	875	2,832	1,350	'27	20,000	6,500	0
Walpole, West,	h	Herbert Harrison,	155	0	0	0	4	0	0	0	0	12	16	2,832	1,350	'27	20,000	4,400	0
Waltham,		James T. Johnson, jr.,	625	122	325	129	38	275	145	29	17	148	1,106	5,751	2,400	'70	*58,500	6,475	3,400
" Swedish,	h	Vietor Landstrom,	57	49	9	0	2	5	10	2	0	56	84	1,625	*850	'78	*4,000	0	0
Ware, 1st,	h	Rev. R. D. Sawyer,	48	41	17	5	9	21	17	4	0	27	100	420	*900	'94	*8,000	0	1,139
" East,	h	John W. Stewart,	256	50	680	35	33	412	166	0	0	168	1,494	4,632	2,000	'26	45,000	2,163	0
Wareham,	m	John M. Freeman,	139	63	62	0	15	39	25	3	5	8	157	1,241	900	1906	*14,300	2,000	60
Warren,	h	Arthur S. Tucker,	220	85	203	21	16	210	127	31	18	119	745	2,354	1,200	'74	26,000	3,413	0
Warwick,		Eugene E. Whipple,	30	0	0	0	0	3	0	0	0	0	3	487	*600	'33	2,000	4,000	0
Watertown,	h	Frederick G. Barker,	232	33	397	32	98	448	172	28	27	275	1,477	4,552	2,500	'61	*20,000	2,500	0
Wayland,	h	Edgar Reeves,	70	25	50	7	10	24	22	7	0	0	120	950	*900	'35	*6,150	1,500	0
Webster,	h	William Dick,	205	50	108	0	11	23	148	8	16	52	366	4,313	1,300	'42	25,000	0	0
Wellesley,	h	Rev. Lewis W. Hicks,	282	49	600	35	35	370	140	12	55	332	1,579	4,944	2,000	'72	*40,000	740	1,000
" Hills,	h	George A. Sweetser,	204	0	1,130	53	175	583	417	62	141	399	2,960	4,856	2,000	1902	55,000	200	6,000
Wellfleet,	h	Rev. T. H. Derrick,	60	0	5	0	0	5	5	5	1	9	30	1,100	700	'50	6,000	0	0
" 2d,	h	Isaac R. Paine,	40	0	0	0	0	5	0	0	0	0	5	487	150	'33	175	0	0
Wendell,	h	Mrs. E. L. Packard,	89	18	5	2	2	11	5	4	1	38	68	365	400	'46	4,500	2,500	0
Wenham,	h	Nathaniel P. Perkins,	151	44	6	5	5	5	6	3	6	19	55	1,550	1,000	'43	12,000	2,000	0
Westboro,	h	Dea. W. E. Chamberlain,	324	47	263	35	53	195	136	32	22	206	942	3,607	1,600	'34	33,000	7,025	0
West Boylston,	h	Dea. Herbert A. Holmes,	130	50	84	22	14	151	91	25	14	37	438	1,375	800	1903	25,000	3,280	0
West Brookfield,	h	Rev. C. B. Tolman,	177	40	75	7	15	136	18	11	4	149	415	2,115	1,100	'81	*20,000	2,887	0
Westfield, 1st,	h	Charles L. Simmons,	375	125	1,308	13	13	1,616	325	32	12	475	3,794	6,200	2,000	'60	63,000	7,700	0
" 2d,	h	Harry Richardson,	675	125	246	12	12	325	14	15	0	120	744	5,500	1,800	'62	47,500	18,500	0
Westford,	h	Houghton G. Osgood,	110	0	102	11	17	33	24	13	0	12	212	1,334	1,800	'28	7,700	7,119	0
Westhampton,	h	Alfred D. Montague, <sup>b</sup>	165	47	220	13	17	126	57	35	0	170	638	1,772	800	'29	15,000	1,900	0

\* No parsonage.

† Missionary aid to salary.

<sup>b</sup> Northampton, R. F. D.

<sup>a</sup> West Upton.

CHURCHES		CLERKS		MINISTERS		MEMBERS				ADMITTED			REMOVED			BAPT.		Fam.	
City or Town	Org.	Name	Name	Ord.	C'd	Ma.	Fc.	To.	Ab.	C.	L.	To.	Di.	L.	R.	To.	Ad.	Inf.	Fam.
Westminster,	1742	Mrs. Mary B. Ela,	A. Herbert Armes,	'89	'07	38	103	141	22	1	0	1	1	5	0	7	0	0	99
West Newbury, 1st,	1698	Fred H. Poore,	Fenton E. Frazee,	'97	'06	35	64	99	9	2	3	5	1	2	0	3	0	0	80
" 2d,	1731	Miss Emily A. Bailey,	Alexander J. Cameron,	'98	'08	17	77	94	20	0	0	0	0	1	0	3	0	0	200
Westport,	1858	Mrs. Susan E. Gammons,	[William P. Ames, <i>Sup.</i> ]	'10	'10	7	23	30	15	0	0	0	4	1	0	5	0	0	90
West Springfield, 1st,	1698	Joseph W. Thomas,	George W. Love,	'90	'00	91	190	281	60	20	11	162	7	2	0	9	6	7	289
Mittineague,	1850	Eugene H. Shepard,	James G. Phillips, <i>i.</i>	'05	'08	80	147	227	37	10	2	12	2	8	0	10	3	7	120
West Stockbridge, Center,	1789	Mrs. Hannah A. Roberts, <sup>a</sup>	[William L. Du Bois, <i>Meth.</i> ]	'07	'07	2	12	14	2	0	0	0	1	0	0	1	0	0	21
Village,	1833	Cyrus W. Sprague,	[Walter M. Howlett, <i>Lic., Sup.</i> ]	'09	'09	24	57	81	24	0	0	0	1	2	1	4	0	1	75
" Tisbury,	1673	Ulysses E. Mayhew,	Charles G. Fogg,	'97	'08	23	73	96	26	1	0	3	1	2	0	3	1	0	56
Westwood, Islington,	1878	Fernald B. Spokesfield,	[Francis D. George, <i>Sup.</i> ]	'81	'09	1	12	13	5	0	0	0	1	0	0	1	0	0	50
Weymouth, 1st, H's,	1623	Miss Abbie E. Bates,	Edward J. Yaeger,	'06	'06	19	61	80	24	1	0	1	5	1	0	6	1	1	185
" Old South, South,	1723	Clarence W. Fearing,	Henry C. Alvord, <i>i.</i>	'79	'86	39	110	149	22	7	3	10	3	0	0	3	4	2	192
" and Braintree,	1811	Miss Jessie Macgregor, <sup>b</sup>	Robert H. Cochrane,	'99	'01	36	118	154	30	0	2	2	2	1	0	1	0	0	196
" Union, South,	1842	Frank W. Holbrook,	Frederick G. Merrill, <i>i.</i>	'05	'07	44	123	167	32	1	1	2	1	2	4	0	6	0	100
" Pilgrim, North,	1852	Miss Clara W. Bellows,	John P. Manwell,	'96	'06	91	168	259	78	22	4	26	4	7	0	11	15	7	250
" 1st, East,	1860	William M. Reamy,	Ellsworth W. Phillips, <i>i.</i>	'91	'06	84	74	108	33	4	3	7	4	3	0	5	4	9	60
Whately,	1771	Charles H. Waite,	Martin S. Howard, <i>i.</i>	'56	'68	51	82	133	33	0	4	4	0	4	0	4	0	0	75
Whitman,	1807	Benjamin F. Peterson,	Thomas E. Williams, <i>i.</i>	'10	'09	25	60	85	28	7	0	7	1	7	3	11	5	3	75
Wilbraham, North,	1741	Dea. Albert A. Phelps, <sup>c</sup>	John Pierpont, <i>i.</i>	'88	'97	38	109	147	18	2	4	6	3	2	0	5	2	0	115
" "	1886	Earl M. Scott,	Robert H. Life,	'95	'04	53	95	148	34	1	0	1	0	3	0	3	0	0	100
Williamsburg,	1771	Henry W. Hill,	Percy Martin, <i>i.</i>	'91	'09	72	163	235	34	7	4	11	5	1	0	6	2	3	125
" "	1851	William G. Loomis,	[George E. Allen, <i>Lic.</i> ]	'09	'09	14	24	38	3	0	0	0	0	1	16	17	0	0	74
Williamstown, 1st,	1765	Dea. Carleton G. Smith,	George J. Bloomfield,	'91	'06	38	90	128	9	9	4	13	2	2	1	5	5	3	175
" South,	1836	Mrs. Ella E. Smith,	Gustavus W. Jones, <i>i.</i>	'69	'90	20	37	57	21	9	0	9	0	1	0	1	2	0	47
White Oaks,	1868	Mrs. Mary R. Hunter,	Charles C. Merrill,	'97	'02	74	185	259	63	1	0	1	2	6	1	9	0	3	262
" "	1733	Herbert N. Buck, <sup>d</sup>	[P. Isaac Osborne, <i>Meth.</i> ]	'09	'09	33	48	81	2	0	0	0	1	2	0	3	0	0	60
Wilmington,	1762	Mrs. Lizzie E. Jones,	Ralph H. Abercrombie,	'96	'05	23	22	45	6	0	0	0	1	4	0	5	0	0	80
Winchendon,	1843	Mrs. Sarah I. Hall,	Alexander McKenzie,	'00	'06	36	91	127	28	8	31	39	1	2	3	6	6	2	290
" "	1840	Dea. Charles E. Swett,	Stephen A. Norton, <i>i.</i>	'81	'02	187	402	589	70	73	6	79	9	2	0	11	24	15	480
Winchester, 1st,	1840	Dea. Charles E. Swett,	George H. Tilton, <i>i.</i>	'93	'96	48	116	164	37	11	1	12	2	5	0	7	3	2	110
" 2d,	1906	John Park,	Peter A. Mickels,	'00	'09	43	67	110	5	22	4	26	1	0	3	4	3	3	35
" "	1773	Curtis B. Goodell,	Wolcott Calkins, <i>p. em.</i>	62	'98	13	36	49	5	1	1	2	2	6	0	8	0	0	109
Windsor,	1896	Elmer E. Slocomb,	Edward P. Drew, <i>i.</i>	'98	'06	443	847	1290	253	35	48	83	14	26	23	63	19	21	1000
Winthrop,	1642	C. Bertrand Strout,	{ Daniel Merriman, <i>p. em.</i>	'68	'78	155	333	488	58	25	10	35	7	7	0	14	4	11	450
Woburn, 1st,	1849	Josiah P. Bixby, M.D.,	{ Shepherd Knapp, <i>i. †</i>	'97	'08	164	458	622	143	11	20	31	17	16	0	33	4	9	365
" North,	1884	Eric W. Johnson,	Francis A. Poole, <i>i.</i>	'93	'09	164	458	622	143	11	20	31	17	16	0	33	4	9	365
" "	1892	Herbert A. Warren,																	
" Montvale,	1719	Almon L. Fales,																	
Worcester, 1st,	1820	Frank Colegrove,																	
" Central,																			
" Union,	1836	Elmer G. Tucker,																	
" "		Braintree,																	
" "		State Line,																	
West Roxbury, see Boston,		West Wareham, see Rochester,																	
		North Wilmington,																	
		Ludlow, R. F. D.																	
		Whitinsville, see Northbridge.																	
		Wollaston, see Quincy.																	

<sup>a</sup> Andrew J. Harjee, '08, pastor Finnish Branch.  
<sup>b</sup> Woods Hole, see Falmouth.  
<sup>c</sup> Wollaston, see Quincy.  
<sup>d</sup> North Wilmington.  
<sup>e</sup> Ludlow, R. F. D.  
<sup>f</sup> West Wareham, see Rochester.

CHURCHES	SUNDAY SCHOOL		Y. P. S.					BENEFICENCE					SALARIES, VALUES, ETC.						
	Place	Superintendent	Mem.	Mem.	Foreign Miss.	Ed'n Bdg	Ch. Bdg	Home Miss.	A. M. A.	S. S.	Min. Aid	Other	Total	Home Exp.	Salary, etc.	Ch. Erec.	Value of Ch. Prop.	Inv. Funds	Amt. of Debt
Westminster,	h	Arno E. Hurd,	164	53	\$106	\$19	\$27	\$53	\$38	\$15	\$15	\$105	\$378	\$1,356	\$720	'36	\$7,500	\$4,200	\$0
W. Newbury, 1st,		Miss Edith M. Forsyth,	85	66	51	0	9	102	19	10	1	60	252	865	600	'42	5,000	930	0
W. Newbury, 2d,		Henry Hall,	164	102	14	0	0	8	5	3	0	46	76	3,430	700	'42	3,000	4,550	0
Westport,		Mrs. Augusta D. Tripp,	76	0	5	0	0	4	7	0	0	0	16	840	+600	'55	5,000	5,340	0
W. Springfld, 1st	h	Frank M. Spooner, <sup>a</sup>	292	57	142	78	33	158	94	19	20	61	605	2,734	1,200	'71	37,000	7,950	600
" Mittineague,		Edwin Smith,	216	0	198	21	10	168	78	87	8	18	588	2,095	1,000	'50	16,500	0	0
W. Stockbridge,	h	Mrs. N. S. Patterson, <sup>b</sup>	18	0	0	0	0	8	8	0	0	0	8	289	260	'78	*1,000	4,733	0
West Tisbury,		William W. Bartlett,	52	0	71	0	14	18	15	18	0	0	136	900	600	'82	6,000	7,500	0
Westwood,		George G. Gifford,	55	32	11	6	6	20	6	10	0	53	112	642	+720	'73	4,000	0	0
Weymouth,			42	0	0	1	1	2	1	0	0	1	7	231	260	'82	2,000	0	0
Weymouth, 1st,	h	Harold E. Beane,	94	5	55	0	0	84	1	10	0	52	214	1,336	900	'32	8,500	10,000	0
" Old South,	h	Henry B. Alvord,	222	84	48	1	5	59	12	8	1	35	169	2,300	1,200	'54	20,000	4,455	0
" & Brain,		C. Edward Mayo, <sup>c</sup>	139	31	36	3	3	8	29	2	0	600	681	2,608	1,500	'98	*24,250	0	0
" Union,	h	Henry S. Stowers,	422	46	202	0	20	0	49	6	0	17	294	3,700	1,600	'72	30,000	35,000	1,900
" Pilgrim,		Winifred Poulin,	140	35	50	0	0	22	0	14	0	40	126	2,654	1,200	'52	25,500	10,300	500
" Ist, East,	h	Robert B. Raymond,	280	24	125	30	43	141	25	0	0	227	591	2,889	1,200	'90	43,000	4,270	3,300
Whately,		George B. McClellan, <sup>d</sup>	111	29	70	6	6	60	12	5	0	59	218	1,200	700	'42	6,500	5,000	0
Whitman,		Howard S. Baker,	707	166	264	43	192	442	118	32	39	300	1,430	4,150	1,400	'80	26,800	3,500	0
Wilbraham,	h	Ethelbert Bliss,	156	26	60	0	13	31	16	10	0	21	151	1,105	700	'77	14,000	7,700	400
" North,	h	Earl M. Scott,	73	42	130	13	9	96	46	15	4	39	352	1,114	800	'77	4,500	2,500	0
Williamsburg,		William R. Damon,	98	80	230	190	35	250	81	28	10	150	974	1,900	900	'36	23,000	14,000	0
Haydenville,	h	George F. Loomis,	142	47	63	5	0	45	7	4	4	7	135	1,710	850	'51	18,000	0	250
Williamst'n, 1st,	h	Frederick H. Howard, m.d.,	110	18	725	16	50	524	210	60	30	143	1,758	5,206	3,000	'68	43,000	0	0
" South,		George E. Allen,	64	20	0	0	0	0	0	0	0	0	0	563	+400	'74	10,000	0	0
" White Oaks,	h	Rev. Wm. R. Stocking,	96	0	6	0	0	5	0	3	0	9	23	534	+550	'66	5,400	0	0
Wilmington,	h	Edgar C. Folkins,	211	72	29	0	0	52	11	3	0	71	166	1,575	1,000	'64	15,000	8,500	0
Winchendon, 1st,	h	Dea. James E. Teel,	60	25	18	3	3	10	14	3	1	12	64	350	+500	'50	*3,000	2,950	0
" North,	h	Warren H. Pritchard,	338	55	283	47	58	273	131	35	23	70	920	3,111	1,300	'43	*20,000	4,000	700
Winchester, 1st,	h	Dea. George S. Cabot,	373	42	2,000	114	175	1,313	336	113	80	243	4,374	14,766	2,500	'54	53,000	21,153	0
" 2d,	h	Dea. W. T. Nutting,	130	28	35	0	0	10	0	0	7	8	52	970	+800	'86	*4,000	0	0
" Windor,		Rev. R. H. Abercrombie,	60	21	8	0	0	10	0	3	0	8	29	682	+550	'47	4,000	0	0
Winthrop,		Albert Armstrong,	180	30	11	5	0	0	0	0	0	36	52	2,121	1,400	'60	*6,200	5,000	0
Woburn, 1st,	h	John R. Carter,	426	89	1,236	112	173	934	470	125	42	368	3,460	7,445	2,500	'60	75,000	12,000	0
" North,	h	Dea. B. F. Kimball,	269	41	71	0	13	75	45	13	0	0	217	1,743	1,100	'82	13,500	0	0
" Scand.,	h	Gustaf O. Anderson,	86	46	0	0	0	28	0	0	5	10	43	1,773	+600	'91	*10,000	0	1,250
" Mont'le,	h	Charles H. Cadwell,	94	22	9	0	0	7	0	8	0	52	76	661	+360	'90	3,500	0	50
Worcester, 1st,	h	Wallace A. Corey,	1044	191	1,251	175	137	1,945	276	141	99	3,531	7,555	14,476	5,000	'89	*185,000	0	12,000
" Central,	h	Clarence W. Hobbs,	473	79	1,037	40	58	1,052	134	21	21	803	3,166	9,797	3,600	'84	143,000	0	0
" Union,	h	Dea. Frank H. Robson,	598	53	274	50	26	330	9	36	0	218	943	11,044	4,000	'96	*250,000	0	24,000

<sup>a</sup> Weymouth. <sup>b</sup> State Line, R. F. D. <sup>c</sup> Ludlow, R. F. D. <sup>d</sup> North Hatfield. <sup>e</sup> No parsonage. <sup>f</sup> Missionary aid to salary.

CHURCHES		CLERKS		MINISTERS		C'd		MEMBERS			ADMITTED			REMOVED			BAPT.				
City or Town	Org.	Name		Name		Ord.	C'd	Ma.	Fe.	To.	Ab.	C.	L.	To.	Di.	L.	R.	To.	Ad.	Inf.	Fam.
Worcester,	1865	Charles W. Foster,		[Edward Eells, Pres.]		'83	'08	16	24	40	4	3	4	7	0	11	35	46	0	1	32
"	1869	William E. Prouty,		Andrew B. Chalmers, i.		'90	'03	292	517	809	152	35	28	63	12	23	0	35	13	10	652
"	1872	E. Walter Smith,		Henry S. Bradley, i.		'93	'09	272	543	815	166	5	7	12	9	18	0	27	1	7	516
"	1880	Frank L. Erickson,		Olaf P. Peterson,		'84	'06	205	355	560	15	26	0	26	11	12	9	32	12	16	183
"	1884	Ralph P. Weed,		[George D. Bivin, Lic.]		'08	'08	54	95	149	40	25	10	36	1	1	8	10	19	4	125
"	1885	Benjamin F. Joslyn,		Clifton H. Mix, i.		'02	'05	280	545	825	159	12	18	30	6	24	2	32	7	5	650
"	1887	William B. James,						54	127	181	26	0	1	1	2	12	37	51	0	0	125
"	1889	Wilfred A. Midgley,						96	166	262	25	10	0	10	0	8	0	8	4	9	210
"	1890	Mrs. Caroline F. Baker,		Albert V. House, i.		'94	'03	31	78	109	21	9	0	9	1	2	0	3	3	0	100
"	1891	Louis A. Spaulding,		Albert G. Todd,		'90	'93	45	114	159	22	5	3	8	1	7	0	8	3	11	130
"	1892	Matt. N. Nalugian, M.D.,		Garabed M. Manavian,		'98	'04	36	40	76	0	4	5	9	0	0	0	0	0	2	42
"	1894	Carl Hjelm,		Nils J. Wessel,		'04	'07	83	132	215	6	4	8	12	3	2	0	5	0	16	150
"	1898	William H. Bowman,		Percy H. Epler, i.		'98	'05	73	141	214	21	15	6	21	1	7	3	11	11	13	350
"	1908	Miss Laura Ingham,		[John H. Matthews, Sup.]		'91	'08	24	44	68	3	1	2	3	0	0	0	0	0	0	65
"	1771	Miss Elsie V. Bartlett,						34	79	113	37	0	0	0	3	1	0	4	0	0	80
Worthington,	1692	Joseph F. Jenckes, M.D.,		Dempster D. Gorton, i.		'06	'08	48	122	170	31	5	6	11	3	7	0	10	3	2	140
Wrentham,	1639	Miss Sarah F. Macy,		Eugene E. Colburn,		'75	'09	14	70	84	14	0	3	3	3	2	0	5	0	0	135
Yarmouth,	1840	Mrs. Abby K. Johnson,						4	7	11	3	0	0	0	0	0	0	0	0	0	28

NAME OF STATE ORGANIZATION: THE GENERAL ASSOCIATION OF THE CONGREGATIONAL CHURCHES OF MASSACHUSETTS.  
 NAMES OF CHURCHES UNITED: Newburyport, North, Prospect St., and Whitefield, into Central; West Springfield, Park St., with First.  
 NAMES OF CHURCHES CHANGED: Fall River, Broadway, to Pilgrim; New Bedford, Acushnet, to First.  
 NAME OF CHURCH DROPPED: Boston, Olivet.  
 CHURCHES: Supplied by, — Pastors installed by council, 225; pastors recognized by council, 15; pastors otherwise, 273; licentiates, 7; supplies, 23; vacant, 56. Total, 599.  
 MINISTERS: Pastors installed by council, 233; pastors recognized by council, 15; pastors otherwise, 268; supplying churches, 6. Total, 522.  
 Without charge, 365; total number of ministers, 887.

MEMBERSHIP: No. of males, 38,435; No. of females, 84,181. Total, 122,616. Absent, 22,322. Additions, — on confession, 5,734; by letter, 3,530. Total, 9,264. Removals, — death, 1,909; dismission, 2,715; revision, 1,674. Total, 6,298.  
 BAPTISMS: Adults, 2,407; infants, 2,432.  
 FAMILIES: 102,028.  
 SUNDAY SCHOOLS: Members, 126,095.  
 YOUNG PEOPLE'S SOCIETIES: Societies, 475; members, 26,973.  
 CONTRIBUTIONS: No. of churches contributing, 588. Foreign Missions, \$165,802; Education, \$25,296; Church Building, \$26,633; Home Missions, \$165,858; American Missionary Association, \$55,802; Sunday Schools, \$13,266; Ministerial Aid, \$7,624; Other, \$281,844. Total, \$742,125.  
 HOME EXPENSES: No. of churches reporting, 580; amount \$1,681,171.



CHURCHES	SUNDAY SCHOOL		BENEFACTORS						SALARIES, VALUES, ETC.									
	Place	Superintendent	Mem.	Y. P. S.	Foreign Miss.	Ed'n Bdg	Home Miss.	A. M. A.	S. S. A.	Min. Aid	Other	Total	Home Exp.	Salary, etc.	Ch. Exec. Ch. Prop.	Inv. Funds	Amt. of Debt	
Worcester, Mem.			65	40	\$2	\$0	\$0	\$2	\$1	\$0	\$0	\$7	\$1,475	\$1,000	'55*	\$20,000	\$18,593	\$0
" Plymouth,	h	Ernest E. Eells,	412	109	6,897	70	1,733	50	35	1,373	20,483	15,000	5,000	'75*	\$15,000	10,000	0	
" Piedmont,	h	Edward F. Mann,	390	67	829	0	1,053	0	183	332	2,397	14,047	5,000	'77	137,000	1,000	0	
" Swedish, 1st,		Edwin T. Chapin,	562	115	408	75	281	0	165	301	1,257	6,300	1,500	'48	\$60,000	26,000	14,000	
" Covenant,	h	Philip Warg,	235	25	0	0	3	0	0	0	3	1,367	1,000	'84	\$3,500	0	1,575	
" Park,	h	John S. Allison,	755	166	389	26	331	128	64	578	1,682	9,653	3,000	'87	\$11,000	0	12,100	
" Hope,	h	Prentiss C. Hoyt,	92	84	48	2	61	9	2	63	189	2,299	1,500	'93	\$45,000	0	20,064	
" Lake View,	h	Charles F. Keith,	225	82	133	7	86	23	22	86	379	2,212	1,200	'92	15,000	0	0	
" Bethany,	h	Winthrop G. Hall,	290	50	19	1	94	6	1	8	130	1,257	'80	\$6,500	0	0		
" Armenian,	h	Frederick L. Moore,	174	47	89	7	72	12	0	55	257	1,620	'92	13,000	0	2,300		
" Swedish, 2d,		Marderos S. T. Nahigian,	75	33	0	0	10	0	0	150	175	1,250	'91	\$11,700	0	1,050		
" Adams sq.,		Magnus Olson,	276	82	50	0	12	0	0	5	67	5,349	'98	\$18,700	0	6,500		
" Tainuck,	h	Archibald N. Goddard,	220	40	50	0	10	25	5	0	362	3,641	'98	1,800	'98	17,000	0	
" Wrentham,	h	Homer N. Curtis,	88	75	16	0	26	6	0	15	63	828	'500	0	0	0		
" Yarmouth,	h	Elmer N. Curtis,	121	24	31	10	21	20	7	116	215	2,033	'88	9,000	3,854	0		
" "		Nathan H. Fales, <sup>a</sup>	50	0	17	0	60	5	4	46	137	1,373	'34	\$24,000	1,133	0		
" "		Rev. E. E. Colburn,	23	24	3	0	3	2	0	0	8	1,322	'70	14,000	9,500	0		
" "		Mrs. Abby K. Johnson,	23	24	3	0	3	2	0	0	8	1,322	'35	3,000	686	38		

<sup>a</sup> Pondville.

† Missionary aid to salary. \* No parsonage.

INCREASE: Members, 2,966; Sunday School Members, 1,104; Benevolence, \$155,517; Value of Property, \$178,253.  
 DECREASE: Churches, 4; Home Expense, \$26,964; Amount of Debt, \$11,040.

LEGACIES: Acton, \$2,500; Amherst, First, \$2,500; Amherst, North, \$1,000; Attleboro, Second, \$2,000; Becket, North, \$50; Berlin, \$100; Boston, Phillips, \$600; Boston, Immanuel-Walnut Ave., \$1,000; Boston, Olivet, \$129; Brockton, South, \$1,000; Canton, \$2,000; Dover, \$600; Everett, First, \$216; Fall River, First, \$20,000; Falmouth, Waquoit, \$500; Fitchburg, Rollstone, \$500; Framingham, Saxonville, \$100; Gardner, \$10,380; Groveland, \$45; Haverhill, Center, \$5,000;

Holliston, \$1,000; Holyoke, Second, \$4,000; Longmeadow, \$500; Lowell, First Trinitarian, \$1,000; Lowell, Eliot, \$500; Lunenburg, \$25; Mansfield, \$1,200; Middleboro, First, \$1,000; Millbury, First, \$300; New Bedford, North, \$952; New Bedford, Trinitarian, \$1,500; New Braintree, \$50; North Adams, \$178; Northampton, Edwards, \$2,000; North Andover, \$2,000; Oakham, \$1,500; Paxton, \$1,633; Pittsfield, First, \$2,000; Pittsfield, South, \$500; Pittsfield, Pilgrim Memorial, \$7,000; Plympton, \$312; Sharon, \$600; Springfield, Olivet, \$200; Sturbridge, \$500; Sunderland, \$50; Wellesley, \$500; Westboro, \$5,353; West Boylston, \$600; Westford, \$300; Whitman, \$1,000. Total, \$89,973.

For Fifth-Year Statistics see General Summaries.

MICHIGAN.

CONGREGATIONAL CONFERENCE. Organized Oct. 11, 1842. OFFICERS: Rev. Mac H. Wallace, Detroit, moderator; Rev. W. A. Minty, Lansing, statistical secretary; C. A. Gower, Lansing, treasurer. SESSION OF 1910: Bay City, May 17-19.

CHURCHES	CLERKS		MINISTERS		MEMBERS	ADMITTED			REMOVED			BAPT.							
	City or Town	Org.	Name	Name		Ord.	C'd	Ma.	Fe.	To.	Ab.	C.	L.	To.	Di.	L.	R.	To.	Ad.
Ada, 1st,	1849	Mrs. Jerome Crampton,	[Dudley J. Miller, Lic.]		'09	20	41	61	11	5	3	8	0	4	1	5	3	1	25
Ada, 2d,	1875	Ernestine Sorby,	Fred Pinch,		'09	8	12	20	8	0	1	1	1	4	0	5	0	0	60
Addison,	1884	Miss Ines E. Barbour,			'09	8	34	42	8	0	5	9	0	2	0	2	5	0	31
Alamo,	1867	Mrs. Frank Myers,	John Lambrecht,		'00	23	46	69	3	5	4	3	0	0	0	0	3	0	25
Alba,	1879	Mrs. Mary H. Draper, <sup>a</sup>			'08	18	43	61	13	3	2	5	1	1	0	2	2	0	25
Albanae, Quincy, R. D. 4,	1886	Miss Lizzie Hudson,			'02	34	93	127	26	2	8	10	3	6	0	9	1	4	200
Alleagan,	1871	John Van Huizen,	Clarence W. Long,		'08	9	11	20	7	3	0	5	1	1	0	2	2	0	25
Allendale,	1892	Mrs. B. McCauley,	[Reuben L. Wintz, Lic.]		'10	25	48	73	0	3	2	5	0	6	0	6	1	2	42
Allenville,	1892	Mrs. B. McCauley,	[Frank K. McCorkle, Lic.]		'09	8	13	21	0	0	1	1	0	0	3	3	0	1	20
Almont,	1839	Miss Sarah Durham,	Geo. P. Endy,		'02	45	113	158	36	8	6	14	0	10	0	10	4	2	134
Alpena,	1862	Charles W. McLean,	Irving W. Stuart,		'04	143	280	423	40	8	48	5	7	0	12	17	16	400	
Alpine, Trinity, <sup>b</sup>	1869	Reinhard H. Roth, <sup>c</sup>	[Reuben S. Smith, Pres.]		'89	31	50	81	10	10	30	40	0	0	0	0	9	0	46
Alpine Center,	1895					9	15	24											
Ann Arbor,	1847	Charles W. Wagner,	Carl S. Patton,		'92	239	340	579		13	32	45	6	11	0	17	3	9	292
Armada,	1838	David H. Carter,	James G. Clutterbuck,		'99	40	124	164	30	8	2	10	0	10	0	10	0	0	75
Athens,	1878	Mrs. Lynn E. Doty,	Edward H. Harbridge,		'84	28	59	87	0	0	5	5	2	3	0	5	1	0	50
Atlanta,	1896	Mrs. F. C. Harper,	[John D. Kempster, Lic.]		'09	5	8	13	4	1	7	8	0	0	1	1	1	0	27
Augusta,	1849	Mrs. Altaasa Doyle,			'09	9	29	38	10	0	0	0	3	1	0	4	0	0	40
Baldwin,	1879	Francis K. West,	George W. Kinney,		'86	7	20	27	4	1	5	6	1	7	7	15	0	3	27
Bancroft,	1880	Mrs. Helen G. Parker,	Lineoln Ostrander,		'97	29	93	122	35	1	1	2	0	8	0	8	1	0	65
Bangor, 1st,	1883	James D. Ferguson,			'08	13	37	50	10	2	0	2	2	6	4	12	0	0	25
" West,	1893	Mrs. Ella A. Merriman, <sup>d</sup>				15	31	46	8	3	0	3	0	0	0	3	3	0	22
Baroda,	1892	Henry K. Nold,	[Reuben L. Wintz, Lic.]		'10	5	7	12	0	0	2	2	0	2	3	7	0	0	24
Bass River,	1882	Peter McMillan, <sup>b</sup>	[C. A. Freeman, M. E.]		'08	7	8	15	1	0	0	0	0	0	0	4	0	0	41
Batavia, Sherwood,	1884	Mrs. Louise Trumbull,	Charles T. Patchell,		'90	114	193	307	32	7	5	12	8	2	49	59	8	14	200
Bay City,	1875	Mrs. Isabella M. Evell,	Frederick Deighton,		'05	0	3	3	0	0	0	2	1	0	0	0	0	4	41
Beacon Hill,	1902	Joseph H. Martin,	Frank N. Auncks,		'87	28	55	83	0	0	2	2	1	1	0	2	0	0	30
Bedford,	1848	Mrs. J. G. Halbert,	Edrie Collins,		'09	22	67	89	6	7	6	13	0	9	3	12	1	0	100
Belding,	1892	E. B. Lapham,	George Benford,		'81	4	7	11	0	0	0	0	0	0	0	0	0	0	2
Bellford,	1896	Mrs. M. B. Grand Blanc,	L. A. Kirkland,		'99	29	70	99	17	14	2	16	2	5	3	15	7	2	2
Bellaire,	1883	Miss Minnie E. Youngs,	A. C. Diefenbach,		'03	110	257	367	50	16	7	23	4	11	0	15	0	0	150
Benton Harbor,	1866	J. D. McKellar,	Harlow S. Mills,		'77	94	165	259	30	12	7	19	3	5	4	12	8	2	150
Benzonia,	1860	Ernest B. Judson,				1	2	3											
Berryville,	1878	Wm. H. Claspill,	Abram H. Lash,		'96	6	12	18	7	0	3	3	2	0	0	2	0	0	15
Bethel, Bronson, R. D. 1,	1890	Mrs. Ida E. Cranston,	Chester C. Omans,		'91	10	33	43	6	0	2	2	1	1	0	2	0	0	10
Big Prairie,	1887	Myrtle Smith,				10	33	43											

<sup>a</sup> Grand Rapids, R. D. 14.

<sup>b</sup> Robinson, R. D. 1.

<sup>c</sup> Montgomery, R. D. 35.

<sup>d</sup> Bangor, R. D. 1.

CHURCHES	SUNDAY SCHOOL		BENEFICENCE							SALARIES, VALUES, ETC.									
	Place	Superintendent	Members	Young People's Societies, Mem.	Foreign Missions	Education	Church Bldg.	Home Missions	Am. Miss. Association	Cong. S. S. and Pub. Soc.	Ministerial Aid	Other Charities	Total	Home Expenditure	Salary, etc.	Date Erection of Church	Value Church Property	Investment Funds	Am't. of Debt
Ada, 1st, 2d,	Irvin Wride,	h	100	75	\$0	\$	\$	\$5	\$5	\$	\$	\$10	\$500	\$350	'71	*\$1,200	\$	\$	\$
Addison,	Mrs. Clara Cutler,		116	12	3		16	6	4	4		26	616	800	'86	*3,500			
Alaino,	Walter Rector,		60	12		5	26	3	4	4	22	63	678	500	'69	4,500			450
Alba,	Mrs. Frank Myers,		75	19		3	13	4	4	4		28	303	260	'84	1,200			
Algansee,	L. H. Draper,		35			4	22	2	2			28	110		1903	*2,500			500
Allegan,	Prof. Hiram W. McIntosh,	h	168	97	48	8	91	16	11	4	28	215	470	1,000	'64	8,000	5,000		
Allendale,	James Phillips Jennison, <sup>a</sup>		80	80	6	6	25	9	13	4	15	63	470	†400	'74	3,000			
Allenville,	John Sunnerby,		50	19			117	3	15	2	15	15	285	800	'85	*1,200			
Almont,	Mrs. F. E. Emmons,		200	30	7		480	92	23	15	200	144	1,245	800	'74	21,000			
Alpena,	Willard T. Warren,		325	226	30	75						915	5,149	1,600	'68	25,000			
Alpine, Trinity,	Mrs. Lora Holmes, <sup>b</sup>		80	45									414	800	'71	5,800			
Alpine Center,	John W. Finlayson,		250		407	40	444			18	565	1,474	6,429	3,000	'75				895
Ann Arbor,	George A. True,		150		40		35	0	5	10	30	120	1,700	800	'45	5,500	551		
Armada,	Harvey L. Hollinger, R. D.,		111				20	20	11	1		31	800	400	'79	4,000			
Athens,	J. D. Kempster,	h	20			4	5	5				10	334	†150		2,000			
Atlanta,	Miss Birdie Moore,		40				18	18				18	300	†500	'56	4,000			
Augusta,	Rev. George W. Kinney,	h	90	30		1	20	20	5		20	26	300	†600	'83	2,700			
Baldwin,	Edwin Lawrence,		86	27		8	17	17				45	952	†600	'86	5,500			90
Bancroft,	James M. Brown,		75	45	8		9	9				17	688	440	'83	6,000			
Bangor, 1st,	George R. Hobbs, <sup>c</sup>		110				25	25		2	27	54	320	†260	'79	*800			
" West,	Charles W. Nye,	h	61	0	1	4	2	2	1			5	251	†325	'92	2,500			
Baroda,	Mrs. Ella Wilcox,		30			12	7	3	25			37	200	†100	'90	*1,200	700		300
Bass River,	E. B. Perry,		30	0								17	92	†150	'90	*1,200	1,500		480
Batavia,	Mrs. George Osborn,		433	64			5	5				5	325	†300	1903	*2,000	1,400		
Bay City,	Henry A. Smith,		58	0			19	19	2			21	2,047	850	'76	12,000			1,900
Beacon Hill,			85												'97	*1,200			
Bedford,																			
Belding,																			
Bellaire,	E. M. Gray,		106			11	29	29		4		44	685	†600	'83	*3,500			
Benton Harbor,	H. C. Bastar,	h	537	35	107	40	300	60	50	27	104	726	3,029	1,800		*25,000			
Benzonia,	H. B. Woodward,	h	275	90	200	2205	10	120	50	29	50	2,664	1,112	800	'87	5,000			
Berryville,																			
Bethel,	Francis Keyes, <sup>d</sup>		62	25		2	5	2				4	200	200	'91	1,800			
Big Prairie,	Miles Barton, White Cloud,		70			3						8	100	†60	'95	1,000			

<sup>a</sup> Allendale, R. D. 1. <sup>b</sup> Grand Rapids, R. D. 2. <sup>c</sup> Bangor, R. D. <sup>d</sup> Bronson, R. D. 7. <sup>†</sup> Missionary aid to salary. \* No parsonage.

CHURCHES			CLERKS			MINISTERS			MEMBERS					ADMITTED			REMOVED			BAPT.		
City or Town	Org.	Name	Ord.	C'd	Ma.	Fe.	To.	Ab.	C.	L.	To.	Di.	L.	R.	To.	Ad.	Inf.	Fam.				
Big Rapids, 1st, Township,	1876	Max E. Lawn,	'93	'04	48	104	152	7	4	5	9	2	4	75	81	0	2	500				
Big Rock,	1883	Mrs. Lizzie Strouse,	'93	'04	8	25	33	4	0	0	0	0	0	2	3	0	0	25				
Bradley,	1887	John Henderson,	'05	'09	9	7	16	0	0	0	0	0	0	0	0	0	0	50				
Breckeunridge,	1879	Mrs. Grace L. Stromberg,	'05	'09	13	18	31	6	0	0	0	0	2	4	6	0	0	20				
Bridgeport,	1881	Dr. L. A. Howe,	'08	'08	32	63	95	15	10	5	15	2	3	0	4	2	4	55				
Bridgman,	1868	W. H. Howe,	'09	'09	7	25	31	2	4	1	5	2	3	0	5	1	1	50				
Brimley,	1879	C. E. Whitten,	'08	'08	7	25	32	9	2	1	3	0	2	5	7	0	0	25				
Bronson,	1879	Mrs. Estelle Scribner,	'97	'10	12	33	45	6	2	2	8	0	0	0	0	5	3	60				
Buckley,	1868	Mrs. Cora Chapman,	'08	'08	10	19	29	7	2	4	6	0	0	34	34	0	0	75				
Butternut,	1906	Mrs. Allie C. Skinner,	'09	'09	16	32	48	3	0	0	0	0	4	0	4	0	0	12				
Cadillac,	1882	Walter Huyek,	'08	'08	69	131	200	29	22	9	31	2	3	0	5	8	9	200				
Calumet,	1883	Dea. Fred S. Lamb,	'83	'05	127	229	356	47	16	6	22	0	8	2	10	1	23	250				
Canandaigua,	1873	Ed. S. Grierson,	'08	'08	5	10	15	5	0	0	0	0	0	0	0	0	0	40				
Cannon, Rockford, R. D. 26, 46	1859	Thomas W. Clark,	'08	'08	65	74	139	52	0	4	4	5	1	0	6	2	3	40				
Cannonsburg,	1875	J. W. Clement,	'03	'09	16	30	46	15	1	2	3	0	1	0	1	1	0	36				
Carmel, Charlotte, R. D.,	1883	George Knowles,	'10	'10	34	81	115	60	8	0	8	0	1	0	1	8	0	72				
Carson City,	1872	Mrs. Emma C. Meyer,	'09	'09	18	40	58	22	2	0	2	0	0	3	3	0	0	100				
Carsonville,	1887	Ellsworth Billman,	'09	'09	11	10	21	0	0	0	0	0	0	0	6	0	0	30				
Cedar,	1902	George A. Link,	'06	'08	8	14	22	3	0	0	0	0	0	10	10	0	0	80				
Cedar Run,	1903	D. H. Stebbins,	'06	'08	18	47	65	20	11	3	14	3	0	1	4	2	9	80				
Cedar Springs,	1870	Mrs. Belle Lutz,	'06	'08	12	26	38	13	0	0	0	0	0	0	0	0	0	110				
Central Lake,	1884	Mrs. H. S. Harsha,	'86	'05	45	95	140	11	2	7	9	3	3	0	6	0	0	110				
Ceresco,	1869	John Ensing,	'91	'02	60	166	226	20	1	15	16	1	4	0	5	0	0	200				
Charlevoix,	1882	Mrs. O. J. Caldwell,	'91	'02	3	21	34	5	4	1	5	0	0	1	1	0	0	25				
Charlotte,	1851	Mrs. O. J. Caldwell,	'91	'02	12	22	34	5	4	1	5	0	0	0	1	6	35					
Chase,	1873	Mrs. John Daley,	'07	'07	33	138	171	13	23	3	26	2	0	0	2	2	10	200				
Chassell,	1890	Dea. George Irwin,	'99	'07	33	138	171	13	23	3	26	2	0	0	2	2	10	200				
Chesboyan,	1872	Mrs. O. J. Walworth,	'01	'05	92	160	252	45	16	5	21	0	1	0	1	11	3	161				
Chelsea,	1849	Dea. M. F. Devinney, <sup>a</sup>	'01	'05	92	160	252	45	16	5	21	0	1	0	1	11	3	161				
Chesterfield, New Baltimore,	'47	Mrs. Laura E. Ash,	'91	'09	8	21	29	3	0	0	0	0	0	0	0	0	0	13				
Chester Station, <sup>b</sup>	1884	Mrs. Lena Brooker,	'08	'08	7	17	24	0	12	4	16	0	3	14	17	0	5	25				
Chippewa Lake,	1885	Mrs. Lena Brooker,	'08	'08	7	17	24	0	12	4	16	0	3	14	17	0	5	25				
Clare,	1872	Mrs. Lena McCormick,	'86	'09	23	100	123	19	0	3	3	1	0	0	1	0	0	160				
Clarksville,	1893	Wm. J. Ridout,	'02	'08	35	49	84	9	0	15	15	3	2	10	15	0	0	70				
Clean and Marilla, <sup>c</sup>	1879	Frank Fulkerson,	'02	'08	23	20	43	0	27	4	31	0	0	0	0	17	2	20				
Clinton,	1844	Dea. C. M. Halliday,	'07	'09	63	152	215	30	0	4	4	5	12	0	17	0	1	100				
Coloma,	1853	Mrs. Clara M. Ball,	'85	'08	8	20	28	4	0	2	2	0	1	11	12	0	0	40				
Columbus,	1851	Dea. Nathan B. Clark, <sup>d</sup>	'88	'03	56	74	130	40	4	0	4	3	1	0	4	4	3	70				
Conklin,	1896	Mrs. Mary L. Mayercroft,	'03	'09	26	41	67	6	38	3	41	0	4	4	8	24	3	150				

<sup>d</sup> Adair.

<sup>e</sup> Copenmish, R. D. 2.

<sup>b</sup> Charlotte, R. D. 7.

<sup>a</sup> New Baltimore, R. D. 1.

CHURCHES	SUNDAY SCHOOL		V. P. S.		BENEFICENCE							SALARIES, VALUES, ETC.							
	Place	Superintendent	Mem.	Mem.	Foreign Miss.	Ed'n	Ch. Bldg.	Home Miss.	A. M. A.	S. S.	Min. Aid.	Other	Total	Home Exp.	Salary, etc.	Ch. Erec.	Value of Ch. Prop.	Inv. Funds	Amt. of Debt
Big Rapids, 1st, Township,	Max E. Lawn,	R. D. 1,	196	52	\$5	\$1	\$27	\$	\$4	\$	\$	\$	\$37	\$2,580	\$675	1908	*\$13,000	\$	\$4,400
" Rock,	George Harter,	R. D. 1,	30	12					3	1			3	1,000	150	1909	*2,000		
Bradley,	Dea. Clarence Rice,		30										6	725	600	'97	1,500		
Breckenridge,	Mrs. Ida C. Mills, <sup>a</sup>		40	25	27	3	20	2	3	4			25	425	300	'79	2,000		
Bridgeport,	Geo. H. Coman,		125	15			39	2	5				78	880	600	'86	5,000		
Bridgman,	Daniel Ellis,		50	15			2	15	4				2	800	600	'68	5,000		
Brimley,	C. E. Whitten,		60	16			7	7	1	1			21	300	175	'79	1,800		40
Bronson,	Mrs. Estelle Scribner,		125				20	20	1	1			21	137		'88	4,000		
Buckley,	L. P. Hansen,		45	74			12	12	3	2		10	30	740	425	1906	*3,150		340
Butternut,	L. A. Skinner,		138				15	15					18	300	190	1900	*2,000		440
Butternut,	Eli Bover,		65	30									930	2,918	1,500	'83	18,500		
Cadillac,	John E. Porter,		175	38	43	40	311	134	19	26	24	868	930	3,180	1,650	'73	14,000		
Calumet,	Lucius W. Killmar,	h	336		191	141	40		26	24	294	1,161	3,180						
Canandaigua,	Chas. F. Busch,		60	0			20	20				20	714		500	1906	4,000		
Cannonburg,																			
Carmel,	Mrs. Mae Love, <sup>b</sup>		60	0			2	2				7	215		200	'84	1,000		
Carson City,	John W. Hallett,		120	0			7	7			10	17	600		800	'73	*4,000		2,000
Carsonville,	George T. Houghtby,	h	40										470		240	'87	3,000		
Cedar,	Wm. Johnston,		90													1903	*3,000		
Cedar Run,																			
Cedar Springs,	Mrs. E. A. Fox,		75	35	4	177	10	34	3	2		11	1,000		600	1901	3,000		325
Central Lake,			0	0								25	335			'71	*2,000		
Ceresco,	Albert F. Bridge,		141	19	30	9	95	9	14	5	5	173	1,603		1,100	'84	12,000		
Charlevoix,	Dr. Bert Cole,		257		75	5	158	5	5	5	50	308	2,400		1,400	'51	42,000		
Charlotte,	Mrs. O. J. Caldwell,		40						3			5	30			'74	1,200		
Chase,	W. S. Steensma,		94	0	10	2	35	35	6			51	1,720		720	'93	5,500		300
Chassell,	George G. Brown,		175	20	20	15	110	110	17			197	2,172		1,200	1902	13,000		400
Cheboygan,	Mrs. Jabez Bacon, <sup>c</sup>		175	21	73	5	122	8	10	2		275	2,300		900	'94	15,000		
Chelsea,	Frank M. Leonardson,	R. D.,	49	0					5			5	237		200	'86	*2,000		1,000
Chesterfield,	Irvin Lark, Charlotte,															'56	*1,500		
Chester Station,	Mrs. Eliza Best,		41	0			11	11	3			14	335		250	'85	*1,000		
Chippewa Lake,	E. G. Welch,		150	30	6	0	25	25				36	10,000		1,000	1909	14,000		600
Clare,	Mrs. Vina Huntsman,		68	0			15	15	29			44	396		400	'93	*2,000		
Clarksville,	Wm. J. Ridout, <sup>d</sup>		30		2		6	6			3	11			200	1902	*1,000		
Cleon & Marilla,	Wm. S. Kimball,		155	25	99	10	130	47	37	20	106	454	1,200		800	'44	7,000		
Clinton,	Mrs. W. H. Ball,		95		3		13	13	5			41	235		150	'54	*1,700		
Coloma,	Dea. H. J. Vogt,		70	24	25		15	15	41			81	480		260	'60	2,000		
Columbus,	George W. Bowser, <sup>e</sup>	h	370	57		3	19	19	5	6		42	591		1700	'96	*2,500		
Conklin,	Bradley, R. D. 1,																		

<sup>a</sup>Bradley, R. D. 1. <sup>b</sup>Charlotte, R. D. 10. <sup>c</sup>Coopersville, R. D. 2. <sup>d</sup>Copemish, R. D. 2. <sup>e</sup>New Baltimore, R. D. 1. \* No parsonage. † Missionary aid to salary.

CHURCHES		CLERKS		MINISTERS		MEMBERS					ADMITTED				REMOVED			BAPT.		Fam.
City or Town	Org.	Name	Name	Ord.	C'd	Ma.	Fe.	To.	Ab.	C.	L.	To.	Di.	L.	R.	To.	Ad.	Inf.		
Constantine,	1888	Dea. Charles T. Steerts,	Wilmot E. Stevens,	'00	'08	42	82	124	7	6	13	0	0	7	0	0	7	2	1	100
Cooks,	1898	Mrs. Ida Phillips,	[William C. Bowens, <i>Lic.</i> ]	'06	'10	18	18	28	8	6	7	0	0	0	0	0	0	0	0	27
Cooper, Kalamazoo, R. D. 12,	'43	J. H. Skinner,	W. A. Wilkinson,	'97	'10	23	47	70	16	0	0	1	0	2	0	0	3	0	0	60
Copemish,	1890	Mrs. Alonzo Chubb,	Frank Fulkerson,	'02	'05	0	8	8	0	1	0	0	0	0	0	0	0	0	0	40
Coral,	1872	Mrs. Belle Johnston,	John W. Sherwood,	'99	'08	20	43	63	2	0	0	1	0	6	0	0	7	0	0	60
Corinth,	1893	Mrs. F. M. King, <sup>a</sup>	Henry M. Lyman,	'92	'08	14	16	30	11	0	5	0	0	0	12	12	0	0	0	25
Covert,	1870	Mrs. Laura E. Spelman,	[Walter E. Lyon, <i>Lic.</i> ]	'09	'09	65	134	199	46	0	5	5	1	11	0	12	0	0	0	175
Crystal,	1877	Mrs. Pearl W. King,	Frank M. Woodmansee,	'99	'09	24	41	65	1	2	11	13	0	3	0	3	1	0	0	30
Custer,	1879	Miss Margaret Chisolm,		'99	'09	5	27	32	15	0	5	5	0	2	0	2	0	0	0	45
Deerfield,	1901																			
Detroit, 1st,	1844	Dea. David Ogilvie,				394	651	1045	170	31	23	54	7	23	0	30	9	7	0	700
" No. Woodward,	1909	W. H. Burr,	Wm. Byron Forbush, <i>i.</i>	'92	'06	231	440	671	62	43	28	71	2	18	94	114	16	11	555	
" Fort st.,	1881	Albert F. Ebeling,	Wm. H. Warren,	'69	'07	114	227	341	21	3	5	8	1	11	0	12	0	22	375	
" Mt. Hope,	1889	Chas. J. Webber,	Mac H. Wallace,	'88	'02	43	75	118	5	3	3	6	0	6	0	6	0	0	0	60
" Brewster,	1894	Frank B. Williams,	Wm. J. Jacobs,	'06	'99	105	185	290	30	13	23	36	5	9	0	14	3	9	450	
" Boulevard,	1897	Reginald S. Blomfield,	J. C. Townsend,	'01	'10	29	39	68	5	8	10	18	1	4	4	9	2	5	50	
" Highland Park,	1908	James A. Hillis,	Alfred L. Woodlock,	'95	'07	17	47	64	10	0	0	0	0	0	0	9	0	1	40	
Dexter,	1839	Miss Elizabeth Deckert,	Frederick W. Bush,	'71	'06	25	60	85	22	4	3	7	3	2	5	20	4	1	40	
Douglas,	1882	Mrs. Frank W. Wade,				20	30	50												40
Dover,	1887																			
Dovagiac,	1850	Miss Iona Michael,	John T. Walker,	'89	'05	19	100	119	18	4	1	5	3	4	0	7	3	0	0	175
Drommond,	1893	Mrs. Etta S. McAdam,	George D. Strickland,	'89	'93	5	4	9	1	0	1	1	0	0	2	0	2	0	0	50
Dundee,	1837	Mrs. Jessie V. Libbey,	George Hill,	'88	'07	21	53	74	12	0	0	0	1	0	5	6	0	0	100	
Durand,	1896		John C. Gibson,	'98	'09	19	48	67	10	4	22	26	2	5	0	7	0	1	50	
East Gilead,	1865	Emory W. Hilton,				18	30	48	16	3	0	3	0	2	4	0	0	0	25	
Eastlake,	1882	Chas. I. Ricker,	[Franklin Lines, <i>Lic.</i> ]	'09	'11	19	30	30	0	0	30	30	0	0	0	0	0	0	35	
East Lansing, <sup>b</sup>	1907	Edward H. Ryder,	Robert Goldsmith,	'09	'10	52	53	105	21	6	14	20	0	11	0	11	0	0	100	
Eastmanville, <sup>b</sup>	1866	Miss Kate A. Garrison,	Walter D. King,	'81	'07	4	9	13	3	0	0	0	0	0	0	0	0	0	12	
East Nelson,	1888	W. D. Benjamin, <sup>c</sup>	[Chas. W. Fletcher, <i>Sup., Bapt.</i> ]	'09	'09	5	22	27	6	4	2	6	0	2	4	6	4	2	50	
East Newton,	1882																			
East Paris,	1860	Mrs. Ellen Hendershott, <sup>d</sup>	George H. Hancock, <i>r.</i>	'86	'08	10	26	36	7	0	0	0	1	0	0	1	0	0	20	
Eastport,	1885	Mrs. Eunice Johnston, <sup>e</sup>				2	7	9	0	0	0	0	0	0	1	1	0	0	6	
Eaton Rapids,	1843	Miss Jeanette Hosler,	John Clafin,	'86	'08	24	93	117	29	0	0	0	1	3	0	4	0	0	100	
Echo,	1903	Mrs. Benton L. Caulkin, <sup>aa</sup>	Ephraim M. Carey,	'72	'03	4	11	15	5	0	0	0	0	0	1	1	0	0	150	
Edmore,	1879	Miss Eva A. Giles,	[John Duncan, <i>Lic.</i> ]	'06	'08	17	38	55	10	0	1	1	3	2	0	5	0	2	75	
Ellsworth,	1888	Mrs. Fanny R. Patterson,	Clement Upham,	'06	'08	6	14	20	3	2	1	3	1	0	1	2	0	4	16	
Essexville,	1879	Mrs. Estelle G. Linsea,	[J. W. Waters, <i>Lic.</i> ]	'09	'09	8	27	35	6	0	5	5	0	2	0	2	0	0	40	
Excelsior,	1879					1	3	4												
Farwell,	1872	Mrs. Alice Fuller,	[Duncan McKenzie, <i>Lic.</i> ]	'07	'07	19	40	59	0	0	0	0	1	5	0	6	0	0	100	
Fayette,	1887	Miss Lucy Elliot,				2	7	9	0	0	0	0	0	0	0	0	0	0	26	

<sup>a</sup> Ross, R. D. 61.<sup>b</sup> Coopersville, R. D. 3.<sup>c</sup> Sand Lake, R. D. 38.<sup>d</sup> Grand Rapids, R. D. 11.<sup>e</sup> Central Lake, R. D. 2.<sup>aa</sup> Chestonia.

CHURCHES	SUNDAY SCHOOL		Y.P.S.		BENEFICENCE				SALARIES, VALUES, ETC.											
	Place	Superintendent	Mem.	Mem.	Foreign Miss.	Ed'n	Ch. Edg	Home Miss.	A.M. A.	S. S. Aid	Min. Aid	Other	Total	Home Exp.	Salary, etc.	Ch. Erec.	Ch. Prop.	Inv. Funds	Amt. of Debt	
Constantine, Cooks,	Dr. L. K. Slote,		130	25	\$25	\$	\$	\$87	\$16	\$15	\$	\$11	\$154	\$1,739	\$900	'88	\$15,000	\$2,000		
Cooper,	Mrs. M. Williams,		30	0				30		3			3	150	†250	'98	1,500			
Copemish,	Mrs. Laura Sherwood,		70	0				30		5			35	600	†43	'43	3,000			
Coral,	Miss Ada Tarry,		20					6					6	225	†255	'92	1,200			
Corinth,	Hubert Rhodes,		50					17		2		3	22	250	†325	'72	*3,300			
Cover,	Mrs. F. M. King, <sup>a</sup>		30					10		6		3	31	250	150	'93	*2,500	600		
Crystal,	G. Carrol Ross, <sup>b</sup>	h	256	90	18			34	17	11	2	28	108	1,447	700	'79	6,000			
Custer,	Mrs. Clyde LaSalle,		80	0				20		3			31	380	†260	'77	2,500			
Deerfield,	Russel B. Gregg,		60					6					10	521	†550	'89	2,400			
Detroit, 1st,	Harold G. Jump,		457	150	2,952	503	208	3,967	626	681	148	990	10,075	14,590		'92	*180,000		8,000	
" No. Wood'd,	Hugh B. Clement,	h	500	110	303			999	15				1,317	34,674	3,500	1909	120,000			
" Fort st.,	F. W. Schmidt,		320	60	35	20	25	151	31	26	15		303	3,100	1,500	1902	*33,333			
" Mt. Hope,	Henry Stecker,		141	40	10			15		2			27	10,000	†800	'89	10,000			
" Brewster,	E. S. Stringer,		400	80	161			180		29		209	606	6,984	2,100	1906	*48,000		9,000	
" Boulevard,	Wm. Barrows,		519	37				78		29	6	27	140	2,734	1,100	'97	8,500			
" Highland P.,	S. E. Clark,		80	0				47		3			50	578	†1,200	1909	*8,000	3,000	1,000	
Dexter,	Mrs. A. L. Woodlock,		42					15	12	6	5		75	648	520	'83	5,000			
Douglas,	Mrs. L. E. Bush,		80	25	25	12		15					50	574	500	'84	2,800	200		
Dover,	O. G. Beach,		165	0	18	3		75		19		5	120	1,250		'55	10,000	500		
Dowagiac,	Joseph N. McAdam,	m	50	0				15				37	57	16			*950			
Drummond,	L. J. Ostrander,		75	30	4			10		4			18	1,505	†600	1901	8,000			
Durand,	E. S. Atherton,		100	17	5	5		20	3	43			76	946	†800	'99	*6,500			
East Gillead,	Edson J. Foster, <sup>c</sup>		55					20		30		3	53	60		'81	*1,600			
Eastlake,	Chas. I. Rieker,		130					20				60	60	300	350	1900	*4,000		1,000	
East Lansing,	Prof. T. C. Blaisdal,	h	130					25					25	2,000	†1,500		1,500			
Eastmanville,	Henry B. Garrison, <sup>d</sup>		60	0	2	2		10					14	90	†150	'71	*2,000			
East Nelson,	Mrs. Anna Newman, <sup>e</sup>		60					2					2	320	175	'88	*800			
East Newton,	Mrs. Eliza Lowyer, <sup>aa</sup>		45					17			5		22	276	250	'85	*2,500			
East Paris,	Mrs. Laura C. Hyde, <sup>b</sup>		67		25			25	3	3		2	58	1,322	800	'77	8,000			
Eastport,	Miss Ruby Calkins, <sup>bb</sup>		135					10		2			12	400	†350					
Eaton Rapids,	Mrs. C. M. Jones,	m	60	50				60					500	500	†325	'81	4,000		300	
Echo,	W. A. Boss,		29					2		3		20	41	170	†200	1900	1,200		325	
Edmore,	Mrs. Anna E. Felker,		63					21				3	24	25	†600	'81	800			
Ellsworth,	Watson Honeywell,			35											†500	'75	2,200			
Essexville,	John Follo,	h	15					6					6	850	†600	1909	*1,000		200	
Excelsior,																				
Farwell,																				
Fayette,																				

<sup>a</sup> Ross, R. D. 61. <sup>b</sup> South Haven, R. D. <sup>c</sup> Bronson, R. D. 7. <sup>d</sup> Cooperville, R. D. 3. <sup>e</sup> Sand Lake, R. D. 38. <sup>aa</sup> Grand Rapids, R. D. 12. <sup>bb</sup> Chestonia. <sup>†</sup> Missionary aid to salary. <sup>\*</sup> No parsonage.

CHURCHES		CLERKS		MINISTERS		ADMITTED		MEMBERS			REMOVED			BAPT.					
City or Town	Org.	Name	Name	Ord.	C'd	Ma.	Fe.	To.	Ab.	C.	L.	To.	Di.	L.	R.	To.	Ad.	Inf.	Fam.
Fenwick,	1894	Thomas W. Worden,	Frank Woodmansee,	'99	'09	10	15	25	6	7	0	7	3	4	0	7	0	0	50
Fern, Custer, R. D. 2,	1902	Herman Becker,				2	6	8	0	0	1	1	0	0	0	0	0	0	15
Filer City,	1883	Mrs. Anna A. Balsam,				2	3	5	0	0	0	0	0	0	0	0	2	9	20
Flat Rock,	1858	Mrs. Weltha Stoffet,				58	115	173	0	7	1	8	1	4	3	8	0	3	60
Flint,	1867	David P. Halsey,				40	156	196	30	0	13	13	5	4	0	9	0	3	125
Frankfort,	1868	Mrs. Rose M. Woodward,	John Henry Hull,	'82	'04	17	47	64	9	1	0	1	2	1	10	13	1	8	100
Freeland,	1863	Mrs. E. Wilson,	[Burton D. Snook, Lic.]	'09	'12	9	10	19	7	0	0	0	0	0	0	0	0	0	40
Freeport,	1891	Mrs. Ida F. Wynan,				12	23	35	0	0	0	0	0	1	1	2	0	0	40
Fremont,	1877	Isaac E. Moore,		'85	'08	21	45	66	10	0	0	0	1	13	0	14	0	0	45
Fruitport,	1875	Mrs. Jeannetta E. Skinner,	Marvin F. Scouten,	'86	'10	30	100	130	18	1	3	4	1	10	8	19	1	7	118
Galesburg,	1873	Mrs. Frank Bowles,	Frank Blomfield,	'87	'03	3	14	17	3	0	0	0	0	0	0	3	0	0	20
Garden,	1835	Miss Louise A. Mack,	[Alfred G. Walton, Lic.]	'09	'27	75	102	8	17	13	30	30	0	6	8	15	12	0	86
Gaylord,	1887	Charles Horming,	[Duncan McKenzie, Lic.]	'07	'4	7	11	0	6	0	6	6	1	0	3	4	3	14	38
Gilmore, Benzonia, R. D. 1,	1877	Mrs. Hannah French,	Ulysses G. Rieb,	'89	'06	31	59	90	18	8	2	10	2	1	0	3	2	13	75
Gladstone,	'85	Dea. George F. Barker, <sup>a</sup>				12	15	27	2	0	3	3	0	2	16	18	0	0	35
Grand Blanc,	1887	Mrs. O. U. Kurker,		'68	'90	12	22	34	4	6	2	8	0	0	3	0	3	1	25
Grand Haven,	1833	Mrs. Clara E. Cook,	George C. Empson,	'81	'10	35	61	96	15	0	0	0	0	5	0	5	0	0	60
Grand Junction,	1858	Miss Fanny Dickenson,	Samuel C. Carson,	'94	'08	24	49	73	12	4	2	6	1	1	0	2	1	2	70
Grand Ledge,	1881	Mrs. E. E. Shaw,	Wm. H. Skentlebury,	'75	'07	14	23	37	2	7	4	11	0	2	0	2	0	0	60
Grand Rapids, 1st,	1864	George W. Little,	[J. E. Foote, M. E.]	'98	'09	42	128	170	20	0	6	6	2	12	0	14	0	0	250
" 2d,	1864	Miss Adriana Van Doorn,	Edwin Whitney Bishop, i.	'90	'04	124	274	398	33	7	16	23	14	21	24	59	2	4	525
" South, Memorial,	1870	Miss Nellie P. Laubscher,	Samuel T. Morris,	'97	'09	97	236	333	32	7	10	17	3	6	2	11	17	7	350
" Plymouth,	1878	Jesse D. Fry,	Chas. O. Grieshaber,	'98	'07	38	119	157	0	7	8	15	0	4	0	4	8	22	132
" East,	1888	John L. Litch,	Herbert McConnell,	'98	'07	98	146	237	36	10	6	16	2	8	6	16	5	8	230
" Wallin Memorial,	1892	Miss Anna M. Kellogg,	Karl O. Thompson,	'07	'08	91	146	237	95	0	9	7	0	4	0	4	1	1	100
Grandville,	1894	Clarence K. Whiting,	George H. Hancock,	'86	'08	26	69	95	0	9	7	16	0	4	0	4	1	0	200
Grass Lake,	1896	Mrs. E. M. Denison,	John T. Husted,	'68	'08	50	98	148	7	9	5	14	1	9	2	12	0	0	115
Greenville,	1839	Miss Helen N. Henshaw,	Motier C. Bullock, i.	'06	'07	15	26	41	8	1	2	3	0	3	0	3	0	0	60
Hamburg, Chilson,	1835	Edmund L. Cooper,	Samuel D. Wellwood,	'96	'09	47	93	140	30	8	9	17	0	1	0	1	1	5	277
Hancock,	1852	Wm. E. Bradley,	James F. Hallicay, i.	'06	'06	126	248	374	24	26	32	58	2	4	0	6	11	5	30
Harrison,	1878	Wheeler Martin,	Ambro G. Gates, Pinckney,	'07	'07	20	38	58	0	2	2	4	0	2	0	2	2	0	210
Hart,	1862	John W. Wagner,	John Sidney Gould,	'94	'05	113	199	312	7	0	0	0	0	7	0	9	0	4	200
Hartford,	1887	Miss Emily Cleveland,	Frederick Bagnall,	'86	'03	33	77	110	26	3	3	6	4	3	0	7	2	0	30
Hartland, Brighton, R. D. 4,	1883	Mrs. Ella G. Hubbard,	[E. F. Lilley, Pres.]	'09	'12	48	60	77	15	1	6	7	1	4	0	5	1	0	16
Helena, Harbor Beach,	1889	Mrs. Charles Spaulding,	[Edwin Woolley, Lic.]	'09	'11	16	27	40	2	0	0	0	0	0	0	0	0	0	20
Hersey,	1889	W. H. Fyfe,	O. D. Crawford,	'72	'10	7	42	49	4	0	0	0	1	1	0	2	0	0	60
Hetherton,	1870	Mrs. Annie Proctor,				3	8	11	0	0	0	0	0	0	0	1	0	0	15
Highland,	1886	Mrs. Clyde Gibbs,	[Edwin Woolley, Lic.]	'09	'17	31	48	26	0	0	3	3	0	6	2	8	0	0	29
	1885	Dea. Chas. H. Adams,																	

<sup>a</sup> Benzonia, R. D. 1.



CHURCHES	SUNDAY SCHOOL	Y. P. S.		BENEFICENCE					SALARIES, VALUES, ETC.									
		Mem.	Mem.	Foreign Miss.	Ed'n	Ch. Bdg.	Home Miss.	A. M. A.	S. S.	Min. Aid	Other	Total	Home Exp.	Salary, etc.	Ch. Rec.	Value of Ch. Prop.	Inv. Funds	Amt. of Debt
Fenwick,	Harry Lee,							\$5	\$	\$30			\$205	\$200	'92	\$2,500		\$ 380
Fern,	Herman Bedker,	25											100	†100	1908	*1,200		
Filer City,	Byron Bean,	27													'84	*500		
Flat Rock,	Frank S. Peters,	60						15	9	9	8		615	450	1901	7,000		
Flint,	John Wellwood,	150	71	98	11	12	139	40	9	9		336	1,000	1,000	1900	20,000		200
Frankfort,	George Lewis Wood,	154	30	24	5	5	15	9	5			63	600	600	'69	6,000		
Freedom,	Mrs. James Bills, <sup>a</sup>	17													'69	1,500		
Freeland,	Burton D. Snook,	31						6				10	300	500	'92	2,500		300
Freeport,	Rev. J. E. June,	50										6	1,515	800	'77	3,000		400
Fremont,	A. R. Shigley,	150	35									1		800	'75	3,000		
Fruitport,	L. R. Harris,	55						48				66	1,147	150	'73	1,000		
Galesburg,	R. J. Boynton,	144		8				8			4	12	275	†300	'61	7,000		
Garden,	Helen Cooper,	35												750	'97	3,000		
Gaylord,	S. W. Buck,	100												150	'88	6,000		
Gilmore,	Levi Gray,														'88	800		
Gladstone,	Chas. H. Scott,							11			5	42	650	600	1901	3,000		50
Grand Blanc,	Dr. James W. Parker,	80		19				29		6	6	65	960	700	'85	7,000		
Grand Haven,	Charles N. Dickenson,	140	30	7	10	9	35	30	11	11	5	125	600	700	'71	30,000	5,000	
Grand Junction,	Rev. W. H. Skentlebury,	50	20	7	3	8	44	41	8			74	†500	†500	'82	2,200		225
Grand Rapids,	Wm. T. Vanderbilt,	120	20	1	3	8	75	75	16	16	464	65	1,287	800	1904	11,500		1,255
Grand Rapids, 1st,	Thomas D. Perry,	420	409	539	120	1,451	310	97	20	20		2,974	4,000	4,000	'68	80,000	5,108	
" 2d,	John W. Hawes,	409	36	62	30	20	201	43	20	9		25	2,532	†1,600	1900	*18,000		
" South,	Fred M. Luther,	357	h	80	30	20	201	43	20	9		86	3,467	†1,400	'86	*9,000		
" Smith Mem.,	R. A. Burson,	160	h	20			20	20	5	5		55	1,500	†1,050	'88	*12,000		1,375
" Plymouth,	A. J. Allen,	300	50	32	0	0	75	9	10	4		202	2,175	1,000	'93	10,375		
" East,	Carlton Austin,	216	42	10	0	2	25	3	8	2		50	1,175	†1,200	'96	2,700		
" Wallin Mem.,	Mrs. Fred Waterman,	197	47	12	0	5	7	6	0	0		45	2,489	†1,200	1907	12,950		2,225
Grandville,	John DeGraft,	125	44	16	1	1	20	1	8	1		48	478	†800	'56	3,000		100
Grass Lake,	Rev. Samuel Wellwood,	117	0	36			81	4	5	3		126	1,245	800	'73	16,000		
Greenville,	Chas. M. Miller,	270	0	25	5	5	35	12	5	3		690	3,279	1,600	'79	35,000		
Hamburg,	Richard Haddock, Chilson,	40		5								5	250	200	'78	*2,000		
Hancock,	Angus F. Macdonald,	218	0	168	21	21	183	69	26	35		727	3,967	1,800	'62	2,000		
Harrison,	F. Weatherhead,	65	14	1			42	5	5			48	662	†600	'87	4,500		
Hart,	Algermon Whalley,	262	25	35	0	10	50	17	20	0		152	2,160	1,000	'87	9,000		
Hartford,	David F. Thomas,	35					8		6			15	600	500	'84	*2,500		
Hartland,	H. W. Clark, Brighton,	28	0	0	0	0	10	0	0	0		10	150	†250	'58	2,700		
Helena,	Milo Smith,	46								2		2	55	†800	'89	*800		150
Hersey,	H. A. Millard,	81		11			20		2			31	1,254	†600	'70	3,500		750
Hetherton,	C. H. Adams,	60		13			18		4	5		46	275	†325	'87	2,600		500

† Missionary aid to salary. \* No parsonage.

<sup>a</sup> Marshall, R. D.

CHURCHES		CLERKS		MINISTERS		MEMBERS					ADMITTED			REMOVED			BAPT.			
City or Town	Org.	Name	Ord.	C'd	Name	Ma.	Fe.	To.	Ab.	C.	L.	To.	Di.	L.	R.	To.	Ad.	Inf.	Fam.	
Hilliards,	1882	Mason E. Parmelee,		'95	Stephen Vaughn,	15	24	39	7	0	0	0	0	0	2	0	2	0	0	20
Honestead,	1864	Wm. Reimer, <sup>a</sup>		'09	[C. W. Clemo, Lic.]	14	21	35	3	1	3	4	1	3	0	4	1	0	0	19
Honor,	1895	Lizzie Tillie,		'09	[C. W. Clemo, Lic.]	12	35	47	6	12	14	0	0	4	0	4	7	0	0	120
Hopkins, 1st,	1857	Mrs. Lucy Parmelee,		'09	[Charles Davis, U. B.]	13	24	37	4	0	0	0	0	0	2	2	0	0	0	50
" 2d,	1878	David B. Kidder,		'95	Stephen Vaughn,	31	70	101	18	0	7	7	0	0	11	11	1	1	4	50
Howard City,	1890	Mrs. Helen Van Denbergh,		'99	John W. Sherwood,	23	47	70	28	16	10	26	1	0	0	1	7	0	0	50
Hubbardston,	1865																			
Hubbell,	1893	George E. Johnson,		'10	[E. O. Colbeck, Lic.]	27	59	86	25	0	0	0	0	4	0	4	0	0	0	70
Hudson,	1836	Dea. Chas. B. Stowell,		'00	Milo J. Sweet,	72	159	231	41	6	7	13	4	17	9	30	4	6	200	
Hudsonville,	1877	Mrs. Kate Whipple,		'86	Isaac B. Lilley,	27	40	67	0	3	0	3	1	9	4	14	1	0	65	
Inlay City,	1872	Robert A. McRoy,		'01	Theodore C. Williams,	28	66	94	10	4	3	8	3	8	0	11	4	1	80	
Ironton, <b>Charlevoix, R. D. 2,</b>	'86	Mrs. Annie McMulkin,		'86	Holden A. Putnam,	7	27	34	6	4	2	6	0	4	3	7	0	0	50	
Iroquois,	1889					1	1	2	1											
Isabella,	1900	Mrs. Nellie J. Tenmis,		'06	[Wm. C. Bowins, Lic.]	2	7	9	1	0	2	2	0	0	0	0	0	0	0	10
Jackson, 1st,	1841	Harry Holton,		'84	Bastian Smits,	91	252	343	71	12	14	26	3	14	1	18	4	10		
" Plymouth,	1892	Miss Meryl Longheed,		'99	Allen J. Blair,	40	76	116	13	24	2	26	1	3	1	5	0	12	200	
Jefferson, <b>Osseo, R. D. 26,</b>	1894	Miss Florence Hannibal,				13	18	31	11	0	0	0	0	0	2	0	2	0	15	
Jenison,	1903	Miss Angie Moody,				9	19	28	11	0	0	0	1	0	0	0	0	0	35	
Jerome,	1867					4	12	16												
Johannesburg,	1902	Mrs. Lucy Gingell,		'91	Robert Houston,	19	24	43	2	3	8	11	0	8	0	8	1	3	50	
Johnstown and Barry,	1865	John Malay, <b>Delton, R. D. 2,</b>		'06	[Charles Palmatier, Lic.]	10	26	36	14	0	0	0	1	4	2	7	0	0	7	
Kalamazoo,	1835	Mrs. Zalia M. Clark,		'06	Walter B. Dickinson,	150	352	502	33	9	13	22	11	30	99	140	2	19	325	
Kalkaska,	1875	Mrs. Wm. Childs,				19	56	75	17	6	4	10	2	3	1	6	5	1	40	
Kendall,	1888	C. M. Kingsley,				10	26	36	9	0	0	0	0	0	0	0	0	0	30	
Kenton,	1895	Mrs. Wm. H. Shingler,				1	11	12	0	0	0	0	0	0	0	0	0	0		
Kinderhook,	1859					14	29	43												
Laingsburg,	1864	Mrs. Josephine Wade,		'02	George W. Mylne,	27	64	91	16	20	0	20	0	1	0	1	13	6	80	
Lake Ann,	1892	Bion Maker,				11	21	32	0	9	0	9	0	1	1	1	7	0	50	
Lake Linden,	1884	John Dearden, jr.,		'65	Jessc Povey,	47	98	145	32	11	2	13	3	2	13	18	4	2	76	
Lake Odessa,	1892	Elton E. Lucas,		'02	William J. Prestidge,	15	50	65	0	0	0	0	1	0	53	54	0	0	35	
Lakeview,	1892	Mrs. Mary B. Forsyth,		'00	Albert Secord,	18	62	80	11	2	2	4	0	2	0	2	2	0	50	
Lamont,	1849	Mrs. Mary Phillips,		'81	Walter D. King,	8	20	28	0	1	0	1	0	0	16	16	1	1	10	
Lansing, Plymouth,	1864	Paul H. King,				154	353	507	104	8	11	19	4	9	17	30	7	1	350	
" Pilgrim,	1893	Miss Margaret Esler,		'01	Wm. A. Minty,	182	307	489	107	16	22	38	6	18	26	50	8	25	600	
" Mayflower,	1903	Mr. Frank W. Carpenter,		'09	[Charles C. Lowther, Lic.]	19	49	68	0	1	7	8	3	6	0	9	0	0	0	
Lawrence,	1837	J. A. Brokaw,		'09	[Henry W. Harvey, Pres.]	15	34	49	9	0	5	5	1	1	0	2	0	0	50	
Leonidas,	1885	Mrs. Orcelia Addison,		'84	Edward H. Harbridge,	16	37	53	6	1	4	5	1	0	0	1	0	0	33	
Leroy, <b>East Leroy, R. D. 1,</b>	'37	Mrs. Addie Reed,		'08	[George A. Woodard, Lic.]	21	48	69	12	0	4	4	3	0	0	6	0	0	50	
Leslie,	1865	J. Russell Baggerly,		'73	Wm. C. Allen,	15	50	65	13	0	2	2	1	0	7	8	0	0	100	
Lewiston,	1892	Miss Grace Van Wormer,		'08		9	37	46	10	3	1	4	0	11	21	32	2	4	50	

<sup>a</sup> Thompsonville, R. D. 1.

CHURCHES	SUNDAY SCHOOL	BENEFICENCE					SALARIES, VALUES, ETC.									
		Y.P.S. Mem.	Mem.	Superintendent	Ch. Bdg.	Home Miss.	A.M. A.	S. S. Aid	Min. Aid	Other	Total	Home Exp.	Salary, etc.	Ch. Value of Prop.	Inv. Funds	Amt. of Debt
Hilliards,		60		Lavene Pegg, Hopkins,	\$4	\$14	\$3	\$	\$1	\$6	\$43	\$27.5	\$208	1902	\$1,200	\$
Homestead,		42	12	Carl R. Palmer, <sup>a</sup>								240	†250	'90	*1,500	
Honor,		60	100	Wm. P. Griffiths,								1,310	†470	'96	3,500	300
Hopkins, 1st,		50	0	Edwin Parmelee,		8				5	13	274	275	'60	1,100	
" 2d,		110		David B. Kiddle,		51	27	5	11	150	295	500	500	'86	6,500	50
Howard City,		60	20	L. L. Church,		15				15	15	522	350	'93	*6,000	825
Hubbardston,		133		D. K. McDonald,		15				7	32	900	800	'93	3,500	
Hubbell,		237	62	Arthur Taylor,		224	109	17	108	15	652	1,945	1,000	'71	22,000	1,000
Hudson,		80	25	Bert Alward,		5		9	2	30	81	525	†550	'78	3,000	250
Hudsonville,		85	10	Rev. T. C. Williams,		12	28	25	16		210	1,358	700	'75	5,000	
Imlay City,		60		Miss Magdalena Mitchell, <sup>b</sup>		6				26	26	280	†300	'86	2,000	
Ironton,		30		Jacob Landis,						97	1,316	870	†210	1909	*800	
Iroquois,		237		George H. Lathrop,		536	100	21	10			5,167	2,000	'59	50,000	2,900
Isabella,		240	60	H. H. Hoffman,		36	5	10		32	130	1,220	†650	1908	*8,000	900
Jackson, 1st,		15		John Touse,								100	100	'95	*800	
Jackson, Plymouth,		20		J. H. Balkema,								190	200	1904	*2,500	
Jerome,		60	30	Sidney S. Claggett,		40				15	65	700	†700	1904	5,000	375
Johannesburg,		30		Miss Ethel Grover, <sup>c</sup>		10						132	181	'93	1,500	
Johnston & B'y,		444	112	P. H. Oggel,		615	40	33	6	336	1,319	4,980	2,000	'87	70,000	
Kalamazoo,		50	20	Harold B. Whalley,		21					21	795	†650	'97	4,000	
Kalkaska,		47	0	Mrs. C. M. Kingsley,		5					9	250		'89	4,000	
Kendall,		45		L. A. Baker,										'95	1,200	
Kenton,		55	0	Mrs. Emil Lee,		35	5			35	90	1,150	482	'71	3,500	
Kinderhook,		50		Wm. Sinclair,								65	†250	'92	*1,500	500
Laingsburg,		132	35	John A. Paton,		13	8	7	6		54	2,012	1,200	'87	*10,000	600
Lake Ann,		135	12	Alex. Usborn,								1,800	800	'92	5,000	
Lake Linden,		160	27	I. E. Kierstead,		30				10	54	1,060	700	'94	7,000	150
Lake Odessa,		25	0	Bert Coe, <sup>d</sup>		25	5	2			33	†175	†49	'79	1,200	
Lakeview,		300	100	Paul H. King,		478	36	57	38	56	875	6,188	2,100	'76	60,000	2,500
Lamont,		185	20	Carnelita A. Hill,		60	8	18	3	5	130	3,000	1,500	'99	*25,000	
Lansing,		75		Frank W. Carpenter,		11						1,085	800	'76	2,000	
" Mayf'r,		40	0	J. A. Brokaw,		10	11	5		5	23	550	350	'58	*3,000	
Lawrence,		70	0	Mrs. Dora Turner,						3	24	310	300	'85	*2,000	
Leonidas,		85		C. S. Allen, Climax, R. D.,		36		3	2		30	687	500	'79	3,300	
Leroy,		100		J. Russell Baggerly,		7					58	964	700	'84	4,500	
Leslie,				A. Marwell,								600	600	'95	2,000	
Lewiston,																

\* No parsonage.

† Missionary aid to salary.

<sup>a</sup> Bedford, R. D.

<sup>b</sup> Charlevoix, R. D. 2.

<sup>c</sup> Benzonia, R. D. 2.

CHURCHES		CLERKS		MINISTERS		MEMBERS						ADMITTED			REMOVED			BAPT.		
City or Town	Org.	Name	Name	Ord.	C'd	Ma.	Fe.	To.	Ab.	C.	L.	To.	Di.	L.	R.	To.	Ad.	Inf.	Fam.	
Linden,	1887	M. W. Pierce,	Chester W. Greene,	'89	'08	14	41	55	12	2	7	9	1	4	0	5	2	0	54	
Litelfield,	1839	Mrs. Gemie Gibbs,	Charles E. Taggart,	'86	'03	54	111	165	29	1	3	4	0	5	5	10	1	4	175	
Long Rapids,	1909	William A. Hall,	[Fred Errington, <i>Lic.</i> ]	'09	'07	13	19	32	0	21	11	32	0	0	0	0	5	10	80	
Lowell,	1856	Miss Mary Robinson,	Wm. D. Ogg,	'99	'07	30	92	122	33	8	4	12	2	1	0	3	0	0	80	
Ludington,	1870	Miss Anna B. Edwards,	Benjamin H. Burt,	'89	'98	79	217	296	64	36	4	40	5	10	10	25	12	35	225	
Luzerne,	1902					8	15	23												
Mackinac Island,	1899	S. B. Poole,		'00	'08	3	10	13	2	0	0	0	0	0	1	1	0	0	18	
Mancelona,	1874	Mrs. Amelia Lyon,	John Lambrecht,	'94	'02	35	106	141	23	18	3	21	5	5	5	15	7	4	119	
Manistee,	1862	Mrs. H. B. Pierson,	John J. Staley,	'04	'09	60	164	224	0	17	9	26	6	3	48	57	9	21	150	
Maple City,	1887	Andrew H. Fisher,				7	12	19	0	0	0	0	0	0	2	2	0	0	50	
Mattawan,	1887	Mrs. Libbie C. Glidden,	[John D. Perrin, <i>Bapt.</i> ]	'04	'09	26	43	69	16	4	0	4	1	6	0	7	4	3	78	
Matteson,	1889	Sylvester L. Carter, <sup>a</sup>				7	15	22	4	0	0	0	2	0	0	2	0	0	30	
Maybee,	1880	Mrs. Eliza Collins,	[Charles Obee, <i>M. P.</i> ]	'09	'09	20	44	64	3	7	3	10	1	0	0	1	0	0	80	
Memphis,	1840	Miss Florence Johnson,	Edward H. Eppens,	'98	'98	19	77	96	0	0	0	0	0	1	0	0	1	0	50	
Merrill,	1886	Mrs. Nellie Hunt,	Charles D. Bannister,	'86	'08	5	20	25	0	0	1	1	0	0	0	0	0	0	40	
Metamora,	1878	Mrs. Anna French,	[Archibald McCallum, <i>Lic.</i> ]	'08	'04	8	28	36	5	1	0	1	0	0	1	2	0	0	50	
Michigan Center,	1869	Miss Effie M. Turner, <sup>b</sup>	[John F. Orwick, <i>M. E.</i> ]	'02	'08	4	13	17	0	1	0	1	0	0	0	0	1	0	50	
Middleville,	1846	Mrs. Judson Stark,	Fred R. Bush,	'02	'08	25	80	105	15	0	6	6	3	1	0	4	0	0		
Milletts,	1887		[C. C. Lowther, <i>Lic.</i> ]	'09	'09	3	7	7	0	0	4	4	0	0	0	0	0	0		
Mio,	1905					3	9	12												
Moline,	1857	A. C. Gilbert,				63	89	152	27	1	8	9	1	8	0	9	1	0	50	
Morenci,	1858	James Haynes,				24	92	116	0	1	0	1	0	0	0	0	1	0	100	
Mulliken,	1890	Mrs. Ida E. Whelpley,				11	28	39	0	2	0	2	2	5	12	19	2	0		
Muskegon, 1st,	1859	Edward B. Dana,	Archibald Hadden,	'80	'93	151	367	518	99	23	31	54	2	20	18	40	4	12	275	
" Highland Park,	'99	Mrs. Arthur Masser,	Fred W. Sassi,	'09	'09	2	5	7	0	0	6	6	0	10	8	18	0	0	75	
Naluma,	1887		[Wm. C. Bowins, <i>Lic.</i> ]	'06	'06	0	2	2												
Nevins Lake,	1906	J. A. Nelson,	Wm. Wiedenhoef,	'89	'07	6	12	18	0	0	1	1	0	2	0	2	0	0	30	
Newaygo,	1856	Roswell M. Hall,	Daniel Truman,	'88	'08	15	45	60	9	7	2	9	1	1	0	2	5	2	45	
New Baltimore,	1856	Mrs. C. E. Hills,	[John M. Macleod, <i>Lic.</i> ]	'08	'08	19	36	55	1	34	0	34	1	0	0	1	1	3	63	
New Haven,	1868	Mrs. Benjamin Van Horn,	[Gordon C. Speer, <i>Lic.</i> ]	'09	'12	33	45	8	0	0	1	1	2	0	4	6	0	2	50	
Newport,	1887	Mrs. Ollie M. Matteson,	John F. Hutchinson,	'93	'00	13	22	35	4	0	0	0	1	0	3	4	0	2	17	
North Adams,	1847	Mrs. Lida Kempton,	Jared R. Preston,	'65	'03	28	48	76	8	0	1	1	4	0	6	10	0	0	105	
Northport,	1863	Mrs. Blanche Porter,	Alfred Bentall,	'02	'07	58	82	140	9	0	0	0	1	6	2	9	0	3	125	
Nunica,	1874	Mrs. Alta Skeels,				4	4	8	3	0	0	0	0	0	4	4	0	0		
Oakwood,	1848					4	11	15												
Old Mission,	1879	Wm. D. Bagley,	[Chas. A. Parmiter, <i>Lic.</i> ]	'09	'12	33	45	4	4	2	3	5	0	1	0	1	2	0	42	
Olivet,	1845	Wm. J. Hoyt,	Arthur F. Skeele,	'82	'08	115	246	361	60	16	38	54	7	45	46	98	13	2	200	
Omena,	1886	Mrs. Leonard A. Wheeler,				15	15	30	0	0	3	3	0	0	13	13	0	0	22	
Onokama,	1882	Mrs. Clara P. Smith,	[Franklin Lines, <i>Lic.</i> ]	'09	'09	9	12	21	4	0	3	3	0	2	2	4	21	0	30	
Onondaga,	1866	Mrs. Dora Eldred,	Peter Schermerhorn,	'84	'08	9	25	34	0	0	0	0	0	0	0	0	0	0	30	

<sup>b</sup> Jackson, R. D. 9.

<sup>a</sup> Coldwater.

CHURCHES		SUNDAY SCHOOL			V. P. S.		BENEFICENCE					SALARIES, VALUES, ETC.						
Place	Superintendent	Mem.	Mem.	Foreign Miss.	Ed'n	Ch. Bldg	Home Miss.	A. M. A.	S. S.	Min. Aid	Other	Total	Home Exp.	Salary, etc.	Ch. Erec.	Value of Ch. Prop.	Inv. Funds	Amt. of Debt
Linden,	John L. Kraft,	75	30	\$5	\$	\$	\$3	\$1	\$4	\$	\$	\$13	\$490	\$400	'87	*\$1,500		
Litchfield,	Miss C. A. Turrell,	226	40	78	10	10	75	44	32	11	165	425	1,260	850	'69	*9,600		
Long Rapids,	Fred Errington,	48	40											500		*600		
Lowell,	Daniel Abbot,	135	0				30		12		17	59	1,814	1,000		*3,000		600
Ludington,	Henry L. Haskell,	277	93	384	1857	16	192	50	28	29	74	2,630	2,652	1,500	'82	14,000		
Luzerne,	S. B. Poole,	43	30	10	10	112	22		35		50	219	500	600	1905	7,500		
Maackinac Island,	George Leshar,	320	40	400			60	5	5		75	165	3,500	750	'81	10,000		900
Mancelona,	F. W. White,						145	25	9		685	1,264	3,800	1,500	'92	60,000	2,000	
Manistee,															'89	2,000		
Maple City,	A. H. Campbell,	87	35	13		2	17					32	643		'68	2,000		
Mattawan,		0	0												'89	2,000		
Matteson,		130	30	2		5	10			7		22	660	440	'82	*2,000		400
Maybee,	C. W. Landenslager,	70	30	2	2	3	20	1	7	2		37	968	725	'94	5,000		950
Memphis,	Mrs. Frank Bywater,	60				2	20		7			29	1,139	600	'87	3,300		200
Merrill,	Elisha Mascecar,	70		3			10	3	4	2		22	780	600	'78	*5,000		
Metamora,	Miss S. Ella Kelley,	50	20			2	10				4	16	300	200	'73	*2,000		
Michigan Center,	Gale Flansburgh, <sup>a</sup>	95	30			4	8	3	6			21	1,054	700		2,500		
Middleville,	Mrs. Melissa Dietrich,													†175		*1,000		
Millett's,	Mrs. Ada Hunter,																	
Mio,		80	35	49			52		8		65	174	835	500	'76	4,000		900
Moline,	A. C. Gilbert,	210	20	23	3	3	20					46	1,406	650	'73	7,000		
Morenci,	Orrin Green,	30	75	326	131	35	473	63	50	55	194	1,327	4,752	2,000	'88	*2,500	35,000	
Morenci,	Eben A. Van Antwerp,	60											300	†700	'99	3,000		
Muskegon, 1st,	Frank E. Hammond,																	
Muskegon, 1st,	Rev. Fred W. Sass,	48	30			4	5					5	175	100	1903	*1,000		1,500
" High'd Park,	W. H. Kilpatrick,	55	30				15		2			21	740	†600	'88	5,500		
Nahma,	James H. Edwards,	75	23				19	10	8		12	49		†700	'56	*4,000		
Nevins Lake,	Dea. E. D. W. La Forge,	78	35	12			3	13				28	504	400	'74	3,000		
Newaygo,	Miss Elmetta Van Horne,	53	30	35	0	0	3					3	150	150	'87	*3,000		
New Baltimore,	Wirt Whitlock,	70	30	35	15	0	68					103	575	450	'53	1,700		
New Haven,	Forest P. Knapp,	227	58	15	15	0	72		11	8		121	1,400	700	'64	5,000	1,100	
Newport,	Rev. Alfred Bentall,																	
North Adams,		60	36	11	13	7	24		5	9		69	666	600	'91	2,000		
Northport,	Mrs. A. Miner,	118	51	259	194	26	245	37	14	8	193	976	2,418	1,500	'94	*30,000		
Nunica,	Albert L. Lee,	40	0			8			5			13	410	†600	'97	*3,000		
Oakwood,	Thomas L. Davis,	138	28			5	5					25	300	275	'87	*2,000		
Old Mission,	Edson J. Ulery,	42												500	'75	2,000		
Olivet,	C. C. Porter,																	
Omema,																		
Onckama,																		
Onondaga,																		

\* No parsonage.

† Missionary aid to salary.

<sup>a</sup> Jackson, R. D. 7.

CHURCHES		CLERKS		MINISTERS		MEMBERS				ADMITTED			REMOVED			BAPT.			
City or Town	Org.	Name	Name	Ord.	C'd	Ma.	Fe.	To.	Ab.	C.	L.	To.	Di.	L.	R.	To.	Ad.	Inf.	Fam.
Orion,	1853	Mrs. Faith Nevins,	[Chas. M. Taylor, Pres.]	'87	'06	16	25	41		4	4	8	1	3	41	45			85
Otsogo,	1837	John Lmk,	John H. Ashby,	'78	'09	39	142	80	30	0	0	0	0	2	2	2	4		4
Ovid,	1872	Alonzo Crane,	Carlos H. Hanks,	'88	'99	202	435	181	60	22	17	39	5	10	0	15	12		420
Owosso,	1877	Chas. L. Randall,	[Roy K. Nevins, Lic.]	'07	'10	30	40	40	0	3	0	3	0	5	3	8	3		70
Oxford,	1879	Will Strong,	Malcolm G. Powley, i.	'97	'08	26	65	91	19	2	0	2	2	2	0	4	9		125
Perry,	1855	Dea. H. W. Crofoot,	Albro G. Gates,	'06	'06	38	96	134	14	19	4	23	2	0	0	2	0		100
Pinekney,	1880	Mrs. Ella Soden,	[Clifton G. Speer, Lic.]	'09	'2	15	17	17	2	0	0	0	0	2	0	2	0		28
Pine Grove, <sup>a</sup>	1893	Miss Eva Klingensmith,	John E. Courter,	'83	'08	36	108	144	20	0	0	0	3	10	0	13	0		100
Pittsford,	1866	Mrs. Mary A. Taylor, <sup>b</sup>	[Franklin Lines, Lic.]	'10	'7	21	28	28	7	0	0	0	1	0	0	0	0		15
Pleasanton,	1831	Miss Mary Herrington,	Wm. Roscoe Kedzie, i.	'02	'10	72	191	263	45	8	7	15	2	7	0	9	4		200
Pontiac,	1840	Nicholas Hawthorne,	William J. Campbell,	'06	'10	238	505	743	115	37	5	42	10	10	0	20	10		400
Port Huron, 1st,	1894	Howard Harmon,	[Edward Humphrey, Lic.]	'09	'10	25	35	35	12	0	2	2	1	3	34	38	0		50
" 24th st.,	1896	Dea. Frank A. Hamlin,	[James M. Turner, Lic.]	'09	'13	37	50	50	3	0	3	3	1	4	8	13	0		69
" Ross Memorial,	1901	Frank B. Sturgis,	[Thomas Cooke,]	'06	'9	19	37	56	3	4	2	6	0	0	0	0	2		40
" Sturgis Memorial,	1848	Mrs. Edward La Salle,	Chas. I. Taylor,	'86	'09	23	64	87	0	1	0	1	2	1	0	3	0		50
Portland,	1854	Mrs. Lillie L. Platts,	[James W. Betts, Lic.]	'09	'7	19	26	26	1	0	0	0	0	0	1	1	0		8
Port Sanilac,	1872	Mrs. Grace McDole,	Thomas G. Baxter,	'83	'09	12	37	49	13	0	0	0	0	0	0	0	0		30
Pottersville,	1875	C. F. Emens,	[A. B. Lucas, Lic.]	'10	'16	33	49	9	9	0	5	5	1	1	1	3	0		21
Prattville,	1888	T. E. Scott,	[Thomas Ainslee, Lic.]	'09	'14	37	51	13	13	2	1	3	0	4	1	5	0		58
Ransom,	1887	Miss Mildred Osborn, <sup>d</sup>	Mandus Barrett,	'91	'09	38	103	141	5	7	0	7	0	7	0	7	6		15
Rapid River,	1901	Eliza Kneebone,	Fred Deighton, i.	'09	'08	7	10	17	0	0	0	0	0	0	0	0	0		23
Red Jacket,	1872	Mrs. Carrie D. Auer,	Samuel E. Kelly,	'94	'05	30	79	109	15	13	3	16	4	3	46	53	4		95
Redridge,	1872	Arthur E. Fuller,	William W. Gadd,	'88	'03	36	107	143	25	4	5	9	0	2	0	2	2		112
Reed City,	1827	Dr. C. S. Strain,	James C. Hageman,	'97	'09	13	83	96	0	3	6	9	3	0	0	3	2		50
Richmond,	1847	H. E. Cowden,	Clarence Finster,	'78	'08	6	32	38	10	3	3	6	3	3	0	2	8		50
Rochester,	1888	Seward Woodruff,	John F. Hutchinson,	'03	'00	13	26	39	6	3	0	3	0	0	0	0	0		32
Rockford,	1828	Mrs. Agnes L. Fessenden,	George E. Brown,	'08	'09	9	14	23	5	1	0	1	1	1	5	7	0		6
Rockwood,	1885	Mrs. Mary C. Scott,	Henry W. Hunt,	'84	'04	39	117	156	34	1	2	3	4	8	0	12	0		150
Rodney,	1875	Mrs. Jennie M. Price,	G. Henry Cole,	'97	'07	4	27	31	5	0	0	1	0	0	1	0	0		25
Rondo,	1882	John Parker,	[William Etheridge, Lic.]	'97	'07	3	9	9	0	0	0	0	0	0	0	0	0		25
Roscommon,	1842	Dea. G. W. Blackman, <sup>e</sup>	[Wm. I. St. John, Lic.]	'05	'14	33	47	7	7	7	7	14	2	1	2	5	1		50
Royal Oak,	1903		Nelson S. Bradley,	'89	'01	140	385	525	120	4	3	7	5	11	96	112	0		400
Saginaw, 1st,	1857	Edward W. Glynn,	Henry O. Spelman,	'90	'05	10	26	36	1	0	0	0	0	0	3	2	5		60
Genesee st.,	1833	Miss May Coppennoll,	James Hyslop,	'85	'05	74	171	245	81	4	3	7	3	3	0	6	0		150
St. Clair,	1880																		
St. Ignace,	1860	P. E. Walsworth,																	
St. Johns,																			

<sup>a</sup> Sault Ste. Marie, R. D. 2. <sup>b</sup> Bear Lake, R. D. 26. <sup>c</sup> Osseo, R. D. 2. <sup>d</sup> Calumet. <sup>e</sup> Birmingham, R. D. 1.

CHURCHES	SUNDAY SCHOOL			BENEFICENCE					SALARIES, VALUES, ETC.										
	Place	Mem.	Y. P. S.	Foreign Miss.	Ed'n	Ch. Bde <sup>g</sup>	Home Miss.	A. M. A.	S. S.	Mun. Aid	Other	Total	Home Exp.	Salary, etc.	Ch. Rec.	Value of Ch. Prop.	Inv. Funds	Amt. of Debt	
Orion,	Dr. John H. Crosby,	120	41	22	3	20	30	6	3	5		89	\$ 1,302	\$ 1,040	1907	10,000		\$ 1,000	
Otsego,	Win. R. Slaw,	109		17	8	8	59	4	4			88	2,447	850	'72	*7,000		250	
Owosso,	Gustav F. Friegel,	400		85	20	24	137	10	20	5	500	801	4,850	2,000	'91	40,000		4,500	
Oxford,	C. A. Meriam,	137												624	'80	6,500			
Perry,	Will Strong,	100	20			10	54		2		20	86	1,100	900	'84	5,200	150		
Pineknay,	Mrs. Grace H. Crofoot,	80	36	40	0	5	25	10	10		1	80	1,000	800	'55	5,000			
Pine Grove,	Mrs. E. M. Fagen, <sup>a</sup>	35		1			13	4				19	200	*200	'82	1,800			
Pittsford,	Wm. H. Scott,	185	20	5	0	5	8	4	0	1		23	900	600	'93	4,000			
Pleasanton,	James Millard, <sup>b</sup>	25				2						2	30		'93	1,200			
Pontiac,	Fred Elber,	280	65	55	2	3	58	4	13	4	15	154	2,425	1,200	'68	18,000			
Port Huron, 1st,	John E. Coulter,	350	60	70	13	11	400	67	45	15	21	642	5,291	1,500	'58	35,000	7,000		
" 24th st.,	Edward Humphrey, <sup>c</sup>	39	25	6			4		3		55	68	800	*600	1903	6,200		50	
" Ross Mem'l,	Dr. W. B. Hardy,	100	12				25		5			30	750	*900	'97	*4,750		600	
" Sturgis M'l,	Geo. W. Howe,	105		10			3		2			15	525	250		2,000		100	
Portland,	Lorenzo Webber,	115	40	10			26	5				41	750	650	'53	7,500			
Port Sanilac,	Mrs. Mary Schlichting,	75	25	1			4	0				5	212	225	'54	*1,000			
Pottersville,	J. F. Farnham,	75					25					1	400	*450	'75	2,000			
Prattville,	O. W. Thompson,	65		10		4	10		4			28	150	300	'54	1,600			
Ransom,	T. E. Scott,	180	25	4			17	0		3		29	400	*600	'90	2,200			
Rapid River,	Mrs. Robert Grierson, <sup>d</sup>	175		112	0	5	46	25	24		24	231	1,640	1,250	'92	5,000			
Red Jacket,	Thos. J. Bicc,	50	47			6	13					19	113	*625	1901	3,500			
Redridge,	Dr. C. D. Woodruff,	90	26	22	55		78		11			155	1,792	900	'78	8,500			
Reed City,	Miss Ella Hunt,	75	60				10					21	900	850	'88	9,500		300	
Richmond,	E. R. Metcalf,	125	25				24		5	3	0	24	1,200	800	'74	5,000			
Rochester,	Rev. Clarence Finster,	110	34	24		6	23	5	5			66	350		'74	4,500			
Rockford,	Frank Wager,	54				5	5					10	200	150	'87	4,500			
Rockwood,	J. Walter Ferguson,	119	14	64	90	12	58	12	20	4	33	293	2,244	1,000	'76	35,000	1,000		
Rodney,															'85	*600			
Romeo,															'75	3,500			
Rondo,	Duncan Matheson,	27	0				18		17	3		38	395	*500	'75	3,500			
Roscommon,	David Brown, <sup>a</sup>	40	0	1	0	2	5		4		1	13	110	*200	'84	800	100	700	
Rosedale,	S. Lee Pack,	70	23	14	5	5	5		5	5		44	450	*564	'67	*2,500			
Royal Oak,																			
Ryno,	W. W. Warner,	250		412	25	15	445	15	25		320	1,257	5,200	3,000	'67	*50,000			
Saginaw, 1st,							2					2	201	*600	'99	*1,500		2,150	
Genesee st.,															'80	19,500			
St. Clair,	R. R. Moore,	180	53	156	33	25	143	51	33	21	52	514	3,180	1,100	'81	*2,000			
St. Ignace,	George M. Ferrey,	165	60	31	7	8	51	26	25	10	35	193	2,600	1,200	1901	34,000		1,200	
St. Johns,																			

\* No parsonage.

† Missionary aid to salary.

<sup>d</sup> Calumet.

<sup>e</sup> Upton.

<sup>b</sup> Bear Lake, R. D. 2.

<sup>a</sup> Sault Ste. Marie, R. D. 1.

CHURCHES		CLERKS		MINISTERS		MEMBERS					ADMITTED			REMOVED			BAPT.		Fam.
City or Town	Org.	Name	Name	Ord.	C'd	Ma.	Fe.	To.	Ab.	C.	L.	To.	Di.	L.	R.	To.	Ad.	Inf.	Fam.
St. Joseph,	1854	Arthur B. Moffatt,	Albert H. Stoneman,	'00	'08	61	131	192	22	14	9	23	2	5	0	7	2	6	200
Salem, 1st,	1867	Irving W. Hamilton,	Matthew Knowles,	'89	'08	19	28	47	1	6	7	13	2	0	4	6	3	3	25
"	1851	Mrs. Vesta Waterman,	Matthew Knowles,	'89	'08	17	50	67	1	0	5	5	0	1	0	1	0	0	50
"	1834	L. L. Wheeler,	Allen J. Blair,	'99	'07	27	52	79	19	0	0	0	0	0	0	0	0	2	60
Sandstone, Parma, R. D. 1,	1870	Miss Lula E. Payne,	George Walter Brownback,	'99	'09	12	40	52	3	8	2	10	2	3	0	5	0	0	40
Saranac,	1860	James A. Aliber,	Malcolm G. Powley,	'97	'08	10	19	29	5	5	3	8	0	0	0	0	2	2	50
Saugatuck,	1898	Mrs. Alta Dunn,	Frederick P. Sprague,	'96	'09	63	136	199	18	44	5	49	2	8	0	10	28	2	200
Shaftsbury,	1864	Mrs. Abba Field,	[George D. Lyford, Lic.]	'08	'08	14	65	79	14	17	4	21	1	7	4	12	6	3	
Shelby,	1877	Miss Tena B. Hoover,				5	23	28	6	3	0	3	0	0	7	7	0	0	27
Sheridan,	1872	Miss Clara Hinsley,				6	13	19											
Sherman,	1896					4	12	16											
Shiloh,	1890	Mrs. Eva J. Kittle,	[John Duncan, Lic.]	'10	'10	14	24	38	10	0	0	0	0	0	0	1	0	0	30
Sidney,	1889	G. E. Cornell,	Robert Gordon,	'76	'02	26	63	89	18	1	1	2	1	0	7	8	1	0	100
Six Lakes,	1858	Frank R. Smith,	Chas. W. Carnick,	'81	'09	9	19	28	5	0	0	0	0	0	1	1	0	0	22
Somersct,	1888	Ernest D. Collar,	Wm. Henry Walker,	'94	'03	97	195	292	38	10	5	15	2	16	5	23	6	4	234
South Boston, <sup>a</sup>	1856	Charles H. Wright,	Lewis C. Frost,	'95	'06	12	24	36	0	0	0	0	0	2	0	2	0	1	40
South Haven,	1878	M. F. Parker,	Wm. Wiedenhoeft,	'89	'07	29	92	121	32	2	11	13	1	8	0	9	8	3	48
Standish,	1874	John T. H. Pierson,				4	5	9											
Stanton,	1885					6	19	25	0	2	0	2	0	2	8	10	2	4	40
Sugar Island,	1896	Marcus Hoyt,				7	25	32											
Suttons Bay,	1877					7	8	15											
Texas,	1900	James J. Stub, <sup>b</sup>	[Wallace W. Allen, M. E.]	'89	'99	7	8	15	0	0	0	0	0	0	0	0	0	0	14
Thompsonville,	1892	Mrs. Belle Hallack,	Frank Fulkerson,	'02	'05	34	84	118	16	1	3	4	2	7	7	16	6	0	125
Three Oaks,	1844	Theron D. Childs,	Milton J. Norton,	'97	'06	73	138	211	40	20	1	21	4	5	0	9	12	1	120
Tipton,	1837	Dea. Arthur R. Joseph,	[William E. Grove, M. P.]	'08	'08	13	40	53	10	0	2	2	3	1	0	4	0	0	35
Traverse City, 1st,	1863	S. E. Wait,	Denas Cochlin, i	'89	'89	100	186	286	6	40	3	43	2	10	10	22	11	5	300
Oak Park,	1907	Mrs. C. S. Foster,	A. A. Allington,	'06	'07	16	29	45	0	16	0	16	1	3	2	6	10	1	200
"	1898	Mrs. George Harges,				1	6	7											
Trout Creek,	1876	Mrs. V. M. Price, <sup>b</sup>	Chester W. Greene,	'89	'08	17	26	43	16	0	0	0	1	0	0	1	0	4	30
Tyrone,	1837	Mrs. Martha Z. Aiden,	David Leverett Holbrook,	'77	'00	61	184	245	70	9	6	15	5	8	0	13	9	1	150
Union City,	1855	Miss Cleo A. Green,	[Percy Arthur Arnold, Lic.]	'09	'09	4	34	38	7	4	3	7	2	0	10	12	5	23	50
Utica,	1881	Thomas Yull,	Franklin M. Chapin,	'80	'08	11	39	50	8	3	1	4	0	0	9	9	1	0	50
Vanderbilt,	1838	Asa Benedict,	St. Clare Parsons,	'08	'07	45	106	151	28	24	3	27	3	6	0	9	19	0	90
Vermontville,	1851	Miss Stella Davenport,	Thomas E. Bennett,	'07	'10	30	65	95	36	0	5	5	0	7	0	7	0	1	74
Vernon,	1865	William W. Scott,	Charles Eliot,	'01	'08	30	78	108	25	4	6	10	3	1	0	4	0	0	200
Vicksburg,	1845	Mrs. Edith Greene, <sup>o</sup>	W. G. Mylne,	'92	'07	26	38	64	13	0	0	0	1	3	2	6	0	0	31
Victor,	1862	Mrs. A. L. Daniels, <sup>d</sup>	R. Eugene Griggs,	'90	'10	10	25	35	5	1	0	1	0	2	26	28	0	0	50
Waconusta,	1900					5	16	21											
Warren,	1885	Mrs. Lizzie Wigent,	W. D. J. Stevenson,	'85	'08	24	62	86	0	11	1	12	1	1	0	2	8	0	70
Watervliet,	1859	W. S. Schub,	[C. W. Davis, U. B.]	'05	'09	15	22	37	13	0	6	6	1	6					40
Wayland,																			

<sup>d</sup> De Witt.

<sup>c</sup> Merle Beach.

<sup>b</sup> Kalamazoo.

<sup>a</sup> Clarksville, R. D.



CHURCHES	SUNDAY SCHOOL		BENEFICENCE								SALARIES, VALUES, ETC.							
	Place	Mem.	Y.P.S. Mem.	Foreign Miss.	Ed'n Bddg	Ch. Bddg	Home Miss.	A.M. A.	S.S. S.	Min. Aid	Other	Total	Home Exp.	Salary, etc.	Ch. Prop.	Inv. Funds	Amt. of Debt	
St. Joseph,	h	200	25	\$107	\$54	\$38	\$112	\$73	\$25	\$9	\$9	\$427	\$6,538	\$1,200	'59	\$20,000	\$	\$450
Salem, 1st,	h	60	26	11	0	2	30	0		3		41	450	200	'48	1,000		
" 2d,		45		7	1	1	9	0				21	600	450	'86	5,000		
Sandstone,		80	0	18	1	4	61	4	3	1	15	86	1,050	350	'72	*2,000		250
Saranac,		125		3			36	3				64	762	700	'60	7,000		
Saugatuck,		100					27					27	270	240	1908	*3,500		
Shaftsbury,		40	56	10	3	3	9		1	5	5	123	1,180	800	'75	4,000		
Shelby,		182	40				100		5			33	476	300	'86	4,000		
Sheridan,		100	40				25		3	1	0	30	293	275	'71	3,000		
Sherman,		55	32	5	3		15		3			30	293	275	'71	3,000		
Shiloh,																		
Sidney,		30											26		'87	*1,000		
Six Lakes,		50										10	201	325	1900	*1,500		
Somers,		70		30			35	4				74	825	350	'61	3,000		
South Boston,		75					10		18		5	33		200	'77	*2,000		
South Haven,		221	78	69	15	10	109	24	5	14	40	286	1,746	1,040	'77	10,000		
Standish,		60		32			60		5	15	39	32	800	500	'82	4,000		
Stanton,		136	81	32	15	15	64	20	5	15	190	190	1,200	900	'74	7,200		
Sugar Island,																		
Suttons Bay,		60	40		6	5						11	616	600	'99	2,700		275
Tawas City,																		
Texas,		28		5			2		3		8	23	200	150	1900	*1,600		270
Thompsonville,		200	40	41	44		21		2		50	158	900	575	'92	4,800		360
Three Oaks,	h	198	23	333	42	50	170	160	18	66	163	1,002	1,390	1,000	'69	10,000		
Tipton,		60							3			3	300	200	'60	2,500		
Traverse City, 1st,		736	30	175	8	8	78	48	13	10	100	432	5,000	1,500	1905	30,000		3,600
Oak Park,		150					9					9	500	720				
" Oak Park,		20					5					10	28		'94	*500		
Trout Creek,		20					3		5			8	260	250	'79	*2,500		
Tyrone,		40																
Union City,	h	230	110	91	7	4	61	19	20	4		206	2,129	800	'62	3,300		3,600
Utica,		40		9			10		5			15	514	500	'56	5,500		
Vanderbilt,		91					38					47	700	700	'98	3,000		
Vermontville,		85	0	47			47	6				100	975	700	'64	6,000		
Vernon,		80	0				28	6				50	970	600	'63	5,000		
Vicksburg,		117	10		6		25		4			35	1,200	950	'65	4,000		
Victor,		50	20	2	1		23	1	3			30	321	218	'86	*1,000		
Wacousta,		75					12					12	500	600	'75	3,500		
Warren,																		
Watervliet,		200	89	62	12		20		15	18		127		400	'86	6,000		
Wayland,		60		46								46		250	'96	*3,500		

\* No parsonage.

† Missionary aid to salary.

° De Witt, R. D. 28.

h Kalamazoo.

a Jackson, R. D. 5.

CHURCHES		CLERKS		MINISTERS		MEMBERS			ADMITTED			REMOVED			BAPT.					
City or Town	Org.	Name	Name	Name	Ord.	C'd	Ma.	Fe.	To.	Ab.	C.	L.	To.	Di.	L.	R.	To.	Ad.	Inf.	Fam.
Wayne,	1848	Mrs. Sarah S. Collier,	Luther E. Brown,	'84	'05	36	81	117	10	6	0	6	3	4	26	33	0	0	0	125
Webster, Ann Arbor, R. D. 1,	'60	Dwight B. Sears, <sup>a</sup>	[Arthur W. Mumford, M. E.]	'96	'09	24	40	64	14	2	0	2	0	1	0	1	0	0	0	50
Wells,	1905	Charles U. Woolpert,				17	29	46	15	0	0	0	0	0	2	0	2	0	0	0
West Adrian,	1867	Herbert N. Hood,	[John Gray, M. P.]	'82	'05	29	48	77	12	0	0	0	1	1	1	3	0	0	0	20
Westville,	1896	Olan J. Houghton, <sup>b</sup>				5	11	16	0	0	0	0	0	0	0	0	0	0	0	0
Wheatland,	1843	Charles M. Fuller, <sup>c</sup>	John F. Lansbrough,	'00	'08	75	103	178	39	41	15	56	2	7	0	9	41	0	0	70
White Cloud,	1877	Lewis W. Fuller,	Chester C. Omans,	'91	'10	13	35	48	16	0	2	2	0	0	9	4	13	0	1	
Whiteford Center,	1900	Dr. J. P. Pardon,	Richard T. Boyd,	'09	'09	1	12	13												
Whitehall,	1876	Frederick Norman,	Andrew B. Imrie,	'06	'09	15	28	43	0	13	10	23	0	0	39	39	0	0	3	
White Rock,	1879					0	2	2												
Williamston,	1878	Milo Vannetter,				11	25	36	0	0	0	0	0	0	0	0	0	0	0	25
Wolverine,	1883	John E. Wiggins,	G. Henry Cole,	'09	'08	23	44	67	7	6	0	6	0	0	0	0	0	0	0	80
Wyandotte,	1892	Archie P. Stiles,	Charles W. Jones,	'95	'08	58	86	144	30	12	6	18	0	1	0	1	0	1	0	0
Ypsilanti,	1881	Edward A. Millencamp,	Arthur G. Beach,	'01	'07	73	174	247	40	7	6	13	3	12	0	15	7	5	150	

<sup>a</sup> Ann Arbor, R. D. 1.

<sup>b</sup> Stanton, R. D. 4.

<sup>c</sup> Hudson.

NAME OF STATE ORGANIZATION: MICHIGAN CONGREGATIONAL CONFERENCE.  
 NAME OF CHURCH ADDED: Long Rapids.

NAMES OF CHURCHES CHANGED: Detroit, North and Woodward av., merged  
 Detroit, North Woodward av.; Alpine and Walker, to Alpine, Trinity.  
 NAMES OF CHURCHES DROPPED: Delta; Whittaker.

CHURCHES: *Supplied by*, — Pastors installed by council, 8; pastors recog-  
 nized by council, 1; pastors otherwise, 173; licentiates, 52; supplies,  
 19; vacant, 77. Total, 330.

MINISTERS: Pastors installed by council, 8; pastors recognized by council,  
 1; pastors otherwise, 193; supplying churches, 19. Total, 221. With-  
 out charge, 65. Total number of ministers, 286.

MEMBERSHIP: No. of males, 10,372; No. of females, 22,484. Total,  
 32,856. Absent, 4,624. *Additions*, — on confession, 1,641; by letter,  
 1,184. Total, 2,825. *Removals*, — death, 379; dismission, 1,093;  
 revision, 1,444. Total, 2,916.

BAPTISMS: Adults, 735; infants, 693.

CHURCHES	SUNDAY SCHOOL		BENEFICENCE					SALARIES, VALUES, ETC.										
	Place	Superintendent	Mem.	Y. P. S. Mem.	Foreign Miss.	Ed'n Bdg	Ch. Miss.	Home A. M. A.	S. S. Aid	Min. Aid	Other	Total	Home Exp.	Salary, etc.	Ch. Erec.	Value of Ch. Prop.	Inv. Funds	Amt. of Debt
Wayne,	Tracy O. Sweetland,		145	45	\$ 13	\$	\$ 16					\$ 29	\$1,263	\$850	'49	\$6,500	\$	\$350
Webster,	Arthur Winslow, <sup>a</sup>	h	54	50						10		\$ 10	458	500	'34	4,500	305	
Wells,													250		1900	*3,500		
West Adrian,	W. H. Knight,	h	120	30	5		35	5				45	400	300	'69	2,000		
Westville,														†100		*500		
Wheatland,	Elmer Knight, <sup>b</sup>		174	32	41		55	14	12		129	985	600	600	'74	5,000		
White Cloud,	L. W. Fuller,		75				15		.5	10	34	675	†500	†500	'77	4,000		338
Whiteford C'n'ty,	Mrs. Esther Hobart, <sup>c</sup>		35									100	100	75	1902	*3,000		400
Whitehall,	David E. Austin,		75	59			14				18	631	700	700		8,000		
White Rock,									4									
Williamston,	John E. Wiggins,		85	30			8	4			8	372		600	'78	5,000		
Wolverine,	Arthur W. Edwards,		146		15		33	15	5	6	43	896		1,200	'83	3,000		
Wyandotte,	Prof. W. P. Bowen,		140	35	152		250	35	25	10	75	2,180	2,200	1,400	1902	*32,300		
Ypsilanti,										158	675			1,400	1900	20,000		

<sup>a</sup> Ann Arbor, R. D. 7. <sup>b</sup> Hudson, R. D. 1. <sup>c</sup> Ottawa Lake. † Missionary aid to salary. \* No parsonage.

FAMILIES: 25,915.  
 SUNDAY SCHOOLS: Members, 36,621.  
 YOUNG PEOPLE'S SOCIETIES: Societies, 140; members, 6,035.  
 CONTRIBUTIONS: No. of churches contributing, 267. Foreign Missions, \$43,992; Education, \$6,121; Church Building, \$6,421; Home Missions, \$18,638; American Missionary Association, \$4,307; Sunday Schools, \$5,323; Ministerial Aid, \$1,710; Other, \$9,263. Total, \$95,777.  
 HOME EXPENSES: No. of churches reporting, 260; amount, \$360,916.  
 INCREASE: Benevolence, \$22,521; Home Expense, \$28,115.  
 DECREASE: Churches, 2; Members, 91; Sunday School Members, 123;  
 Value of Property, \$42,550; Amount of Debt, \$3,882.  
 LEGACIES: Ada, \$100; Armada, \$200; Cheboygan, \$75; Grand Rapids, Park, \$5,000; Manistec, \$2,000; Muskegon, \$15,000. Total, \$22,375.

For Fifth-Year Statistics see General Summaries.

## CHURCHES IN MICHIGAN UNITED IN SUPPORT OF A PASTOR.

Church.	United with
Alba . . . . .	Mancelona.
Allendale . . . . .	Bass River.
Allenville . . . . .	Brimley.
Athens . . . . .	Leonidas.
Atlanta . . . . .	Big Rock.
Bangor, 1st . . . . .	Bangor, West.
Bangor, West . . . . .	Bangor, 1st.
Baroda . . . . .	Bridgman.
Bass River . . . . .	Allendale.
Batavia . . . . .	Sherwood.
Beacon Hill . . . . .	Redridge.
Belford . . . . .	Grand Blanc.
Bethel . . . . .	Bronson.
Big Prairie . . . . .	White Cloud.
Big Rapids, 1st . . . . .	Big Rapids, Township.
Big Rapids, Township . . . . .	Big Rapids, 1st.
Big Rock . . . . .	Atlanta.
Bridgman . . . . .	Baroda.
Brimley . . . . .	Allenville.
Bronson . . . . .	Bethel.
Buckley . . . . .	Sherman.
Butternut . . . . .	Crystal.
Carmel . . . . .	Chester Station.
Carsonville . . . . .	Port Sanilac.
Cedar . . . . .	Maple City and Lake Ann.
Cedar Springs . . . . .	East Nelson.
Central Lake . . . . .	Ellsworth.
Ceresco . . . . .	Fredonia.
Charlevoix . . . . .	Ironton.
Chesterfield . . . . .	New Haven.
Chester Station . . . . .	Carmel.
Chippewa Lake . . . . .	Rodney.
Clarksville . . . . .	South Boston.
Cleon and Marilla . . . . .	Copemish and Thompsonville.
Coloma . . . . .	Watervliet.
Columbus . . . . .	Richmond.
Cooks . . . . .	Isabella and Nahma.
Copemish . . . . .	Thompsonville, and Cleon and Marilla
Coral . . . . .	Howard City.
Corinth . . . . .	Moline.
Crystal . . . . .	Butternut.
Custer . . . . .	Fern.
East Gilead . . . . .	Algansec.
Eastlake . . . . .	Onekama and Pleasanton.
Eastmanville . . . . .	Lamont.
East Nelson . . . . .	Cedar Springs.
East Paris . . . . .	Grand Rapids, East.
Edmore . . . . .	Six Lakes.
Ellsworth . . . . .	Central Lake.
Fayette . . . . .	Garden.
Fenwick . . . . .	Sheridan and Sidney.
Fern . . . . .	Custer.
Flat Rock . . . . .	Newport and Rockwood.
Fredonia . . . . .	Ceresco.
Garden . . . . .	Fayette.
Grand Blanc . . . . .	Belford.
Grand Rapids, East . . . . .	East Paris.
Grandville . . . . .	Jenison.
Hamburg . . . . .	Pinckney.
Hartland . . . . .	Highland.
Hetherton . . . . .	Johannesburg.
Highland . . . . .	Hartland.
Hilliards . . . . .	Hopkins, 2d.
Homestead . . . . .	Honor.
Honor . . . . .	Homestead.
Hopkins, 1st . . . . .	Wayland.
Hopkins, 2d . . . . .	Hilliards.
Howard City . . . . .	Coral.

Church.	United with
Fronton . . . . .	Charlevoix.
Isabella . . . . .	Cooks and Nahma.
Jackson, Plymouth . . . . .	Sandstone.
Jenison . . . . .	Grandville.
Johannesburg . . . . .	Hetherton.
Kenton . . . . .	Trout Creek.
Laingsburg . . . . .	Victor.
Lamont . . . . .	Eastmanville.
Lansing, Mayflower . . . . .	Milletts.
Leonidas . . . . .	Athens.
Linden . . . . .	Tyrone.
Mancelona . . . . .	Alba.
Maple City . . . . .	Cedar and Lake Ann.
Milletts . . . . .	Lansing, Mayflower.
Moline . . . . .	Corinth.
Muskegon, Highland Park . . . . .	Jackson, 1st.
Nahma . . . . .	Cooks and Isabella.
Nevins Lake . . . . .	Stanton and Westville.
New Haven . . . . .	Chesterfield.
Newport . . . . .	Flat Rock and Rockwood.
Omena . . . . .	Suttons Bay.
Onekama . . . . .	Eastlake and Pleasanton.
Perry . . . . .	Shaftsbury.
Pinckney . . . . .	Hamburg.
Pleasanton . . . . .	Eastlake and Onekama.
Pine Grove . . . . .	Rosedale.
Port Sanilac . . . . .	Carsonville.
Redridge . . . . .	Beacon Hill.
Richmond . . . . .	Columbus.
Rockwood . . . . .	Flat Rock and Newport.
Rodney . . . . .	Chippewa Lake.
Rondo . . . . .	Wolverine.
Rosedale . . . . .	Pine Grove.
Salem, 1st . . . . .	Salem, 2d.
Salem, 2d . . . . .	Salem, 1st.
Sandstone . . . . .	Jackson, Plymouth.
Shaftsbury . . . . .	Perry.
Sheridan . . . . .	Fenwick and Siduey.
Sherman . . . . .	Buckley.
Sherwood . . . . .	Batavia.
Sidney . . . . .	Sheridan and Fenwick.
Six Lakes . . . . .	Edmore.
South Boston . . . . .	Clarksville.
Stanton . . . . .	Nevins Lake and Westville.
Suttons Bay . . . . .	Omena.
Thompsonville . . . . .	Copemish, and Cleon and Marilla.
Trout Creek . . . . .	Kenton.
Tyrone . . . . .	Linden.
Victor . . . . .	Laingsburg.
Watervliet . . . . .	Coloma.
Wayland . . . . .	Hopkins, 1st.
Westville . . . . .	Stanton and Nevins Lake.
White Cloud . . . . .	Big Prairie.
Wolverine . . . . .	Rondo.

MINNESOTA.

GENERAL CONGREGATIONAL ASSOCIATION OF: Organized Oct. 22, 1856. OFFICERS: President C. H. Cooper, Mankato, moderator; Samuel J. Rogers, Minneapolis, statistical secretary and treasurer. SESSION OF 1910: Crookston, Oct. 4-6.

CHURCHES		CLERKS		MINISTERS		MEMBERS			ADMITTED			REMOVED			BAPT.					
City or Town	Org.	Name	Name	Name	Ord.	C'd	Ma.	Fe.	To.	Ab.	C.	L.	To.	Di.	L.	R.	To.	Ad.	Inf.	Fam.
Ada,	1882	Fred L. Hampson,	Horatio H. Symons, r.	'07	'06	21	45	66	10	9	3	12	2	6	0	0	8	5	0	34
Aitken,	1883	Mrs. A. M. Davis,	Edward T. Whitmore, r.	'09	'09	22	44	66	2	0	2	2	0	0	10	10	10	0	1	100
Akeley,	1901	Dea. George L. Treat,	Alfred A. Secord,	'00	'07	65	151	216	30	18	8	26	1	6	14	21	21	1	12	150
Alexandria,	1867	Mrs. Mary Ham, <sup>a</sup>	Edward E. Lindsley, b	'05	'04	12	13	25	1	0	0	0	0	2	0	0	2	0	0	10
Aldrich,	1905	E. L. Curial,	Matt Evans, r.	'72	'08	66	120	186	35	18	14	32	0	3	0	0	3	9	1	125
Anoka,	1855	Mrs. Bernard Johnson,	Avedis M. Asadoorian,	'98	'10	14	43	57	15	4	2	6	1	5	6	12	0	0	0	45
Appleton,	1907	Walter S. Robertson,		'98	'10	15	27	42	4	2	0	2	1	0	0	0	1	0	0	100
Argyle,	1872																			
Audubon,	1857	L. A. Sherman,	Frank E. Knopf,	'89	'05	170	271	441	70	12	4	16	2	11	0	13	13	3	5	200
Austin,	1903	Mrs. A. L. Miller,		'89	'05	8	10	18	2	2	0	2	2	8	0	10	10	0	0	20
Backus,	1878	Leroy I. Robinson,	John T. Killen, r.	'78	'06	12	21	33	11	3	1	4	1	7	0	8	8	0	2	14
Bagley,	1885	Walter A. Lindquist,	Thomas W. Howard, c	'83	'05	33	69	102	8	5	4	9	0	4	0	4	0	4	3	95
Barnesville,	1907	Mrs. T. J. Williams,	Pascal Parks, Lic. j <sup>d</sup>	'83	'05	5	12	17	6	1	2	3	0	0	0	0	0	1	0	30
Beaurette,	1906	Mrs. Emma Haney, e	Joseph F. Bacon, e	'81	'08	14	13	27	0	0	0	0	0	0	0	0	0	0	0	8
Beard,	1880	Mrs. F. E. Jefferson, e		'81	'08	36	48	84	15	0	0	0	1	2	1	4	4	0	0	35
Belgrade,	1896	Mrs. Ina Adstt,	Squire Heath,	'96	'00	7	15	22	3	0	0	0	0	0	0	2	2	0	0	25
Belview,	1876	Miss Emma B. Jensen,	[William J. Conard, Sup.] <sup>aa</sup>	'89	'08	34	69	103	25	5	1	6	0	3	0	3	0	1	5	65
Benson,	1889	H. O. Le Gro,	Alonzo G. Washington, r.	'89	'07	6	14	20	2	2	7	9	0	0	0	0	0	0	0	16
Bertha,	1884	Albert J. Johnson,	Thomas W. Howard,	'83	'03	32	50	82	13	0	0	0	3	4	0	7	0	0	0	60
Big Lake,	1905	Mrs. May B. Smart,	Harry R. Harris, r.	'02	'08	5	12	17	0	5	0	5	0	0	0	0	0	1	1	50
Birchdale,	1892	Dr. C. W. Bray,	John A. Caskey,	'99	'09	15	22	37	4	11	1	12	0	0	0	0	0	3	9	35
Biwabik,	1872	Mrs. E. P. Slipp,		'99	'09	33	90	123	43	0	3	3	1	2	0	0	3	0	0	35
Braunerd, 1st,	1884					13	35	48												
" People's,	1875	Mrs. J. S. West,	Thomas A. Hawkes,	'09	'08	22	38	60	6	4	4	8	1	0	1	2	1	0	0	55
Brownton,	1891	Mrs. Jean M. Ward,	Herman T. Krausey,	'04	'08	11	12	23	1	8	2	10	1	0	0	1	2	1	2	80
Burtrum,	1886	Mrs. M. Scherfenberg, bb	Rufus P. Upton, cc	'97	'09	12	19	31	4	0	0	0	1	0	3	4	0	0	0	14
Cable,	1886	Mrs. C. C. Macchler,	Arthur G. Young, r.	'95	'08	26	43	69	7	0	4	4	0	0	0	0	0	0	1	60
Campbell,	1888					33	90	123												
Cannon City, Dean,	1856	Mrs. Mary C. Clifford,	Corwin Vincent,	'89	'08	59	78	137	30	31	9	40	0	0	15	15	15	9	4	35
Cannon Falls, 1st,	1902	John J. Carlson,	[F. G. Haggquist, Sw. Cov.]	'93	'07	15	19	34	1	1	0	1	2	0	0	0	2	0	7	40
" Swedish,	1899	L. M. Lange,	Lawrence F. McDonald, r.	'09	'09	17	30	47	15	5	5	10	0	4	0	4	0	4	5	50
Cass Lake,	1900	Miss Myra L. Shipman,		'09	'09	4	14	18	3	0	0	0	0	0	0	0	0	0	0	35
Center Chain,	1900	Mrs. Nellie Christenson,	Colon Bain,	'98	'09	11	15	26	4	0	0	0	0	0	5	0	0	0	0	15
Ceylon,	1860	Mrs. Sophia S. Dodge, dd		'98	'09	6	10	16	7	0	0	0	0	0	4	0	0	0	0	10
Claremont Street,	1890					6	6	12												
Clarissa,																				

<sup>a</sup> Verndale, R. F. D. 3.  
<sup>aa</sup> Park Rapids.  
<sup>b</sup> Wadena.  
<sup>bb</sup> St. Cloud, R. F. D. 1.  
<sup>c</sup> Birchdale.  
<sup>cc</sup> Sauk Rapids.  
<sup>d</sup> Shevlin.  
<sup>dd</sup> Dodge Center, R. F. D. 3.  
<sup>e</sup> Mankato, R. F. D. 6.

CHURCHES	SUNDAY SCHOOL		BENEFICENCE								SALARIES, VALUES, ETC.								
	Place	Superintendent	Members	Young People's Soc. Memb.	Foreign Missions	Education	Church Bldg.	Home Missions	Am. Miss. Association	Cong. S. S. and Pub. Soc.	Minister's Aid	Other Charities	Total	Home Expenditure	Salary, etc.	Date Erection of Church	Value Church Property	Investment Funds	Am't. of Debt
Ada,		C. R. Andrews,	88	43	\$27	\$3	\$10	\$24	\$10	\$10	\$1	\$65	\$150	\$1,230	\$1,000	1900	*\$6,000	\$0	\$0
Aitken,		A. M. Davis,	95	35	0	0	0	25	0	0	0	0	25	557	†600	'99	3,000	0	0
Akeley,		Constant Larson,	191	37	157	131	26	478	55	50	8	195	1,100	2,508	1,200	'93	40,000	1,000	0
Alexandria,		Mrs. Mary Ham,	50	0	0	0	0	3	2	0	0	0	3	124	100				
Aldrich,		George H. Goodrich,	149	31	32	8	9	38	15	8	3	0	113	3,580	1,000	'66	*14,000	0	0
Anoka,		H. W. McDougall,	105	15	10	0	10	11	0	7	0	0	38	526	450	'91	5,600	0	0
Appleton,		Rev. A. M. Asadoorian,	66	85	0	0	0	0	0	0	0	0	0	864	800	'93	4,000	0	0
Argyle,																			
Audubon,																			
Austin,		Harry Jones,	200	75	492	14	15	153	65	27	44	400	1,210	3,200	1,800	'92	30,000	0	2,500
Bagley,		D. E. Fairbanks,	60	0	0	0	0	0	0	1	0	0	1	250	†500	1907	*500	0	0
Barnesville,		Charles G. Forest, M.D.,	90	0	2			35					37	672	480	1900	*3,700	0	0
Beaulette,		David C. Henderson,	130	35	14	3	4	17	7	5	2	35	87	1,152	800	'87	3,500	0	0
Beard,		Miss E. Crookshank,	50	0	0	0	0	0	0	9	0	0	19	325	†120	1907	*1,200	0	0
Belgrade,		Byron T. Evans,	25	0	0	0	0	4	0	10	0	0	14	47	†40	1900	0	0	0
Belview,		William G. Clark, <sup>a</sup>	80	30	27	0	11	23	5	5	5	6	82	710	600	'92	3,500	500	0
Benson,		Mrs. Heurietta Simpson,	35	12	0	0	0	0	0	0	0	0	0	300	240	'96	*1,500	0	0
Bertha,		F. C. Robbins,	120	27	62	2	2	50	1	5	1	22	152	1,100	800	'82	3,500	0	0
Big Lake,		H. O. Le Gro,	34	0	3	1	1	3	1	3	1	0	13	434	†250	'97	*1,500	0	0
Birchdale,		C. L. White,	60	25	20	2	4	28	4	5	4	18	85	860	700	'84	3,000	0	0
Bivabik,		Mrs. T. W. Howard,	40	0	0	0	0	10	0	0	0	5	15	60	60				
Brainerd, 1st,		Rev. H. R. Harris,	140	0	5	0	0	28	0	6	0	15	54	1,090	1,000	1900	*2,100	0	1,100
" People's,		D. E. Whitney,	82	22	14	0	0	6	0	0	0	135	155	680	1,000	'81	*10,000	0	0
Brownston,																			
Burtrum,		Mrs. Frank Mann,	70	72	2	0	5	0	10	0	0	13	30	631	500	'86	*2,000	0	0
Cable,		Mrs. J. M. Ward,	60	0	0	0	4	5	0	2	0	0	11	260	140	'91	1,800	0	0
Campbell,		Walter Gregory, <sup>b</sup>	35	15	0	0	0	0	0	3	0	0	3	190	200	'88	*2,000	0	0
Cannon City,		Mrs. A. G. Young,	80	69	2	0	0	9	2	8	0	6	27	1,736	700	'88	5,000	0	0
Cannon Falls, 1st,		George T. Valentine,	69	44	50	10	15	50	20	5	10	0	160	1,154	700	1908	20,000	0	3,308
" Swedish,		A. M. Quist,	23	0	0	0	8	20	0	2	0	20	50	401	†550		2,000	0	150
Cass Lake,		Mrs. C. E. Battles,	74	0	4	0	20	12	0	8	0	0	44	1,149	†1,000	1909	8,500	0	1,000
Center Chain,		J. V. Livingston,	40	0	0	0	0	0	0	0	0	0	0	175	140	1900	*1,000	0	0
Ceylon,		Miss Jennie Johnson,	25	0	0	0	0	0	0	0	0	0	12	300	125	1901	*2,850	0	1,000
Claremont Street,		Eugene M. Norton, <sup>c</sup>	35	0	5	0	5	12	5	2	5	0	34	240	200	'78	*800	0	300
Clarissa,																			

<sup>a</sup> Mankato, R. F. D. 6. <sup>b</sup> St. Cloud, R. F. D. 1. <sup>c</sup> Dodge Center, R. F. D. 1. <sup>†</sup> Missionary aid to salary. \* No parsonage.

CHURCHES		CLERKS		MINISTERS		MEMBERS					ADMITTED			REMOVED			BAPT.		
City or Town	Org.	Name	Name	Ord.	C'd	Ma.	Fe.	To.	Ab.	C.	L.	To.	Di.	L.	R.	To.	Ad.	Inf.	Fam.
Clearwater,	1859	Mrs. Carrie M. Finch,	Paul Winter,	'97	'08	12	56	68	24	1	3	4	4	0	0	0	0	0	47
Comfrey,	1906	Dea. Frank H. Nichols,	Orville A. Barnes,	'03	'08	10	8	18	4	0	0	0	0	3	0	0	0	0	15
Cornish,	1897	Charles W. Anderson,				4	4	8	3	0	0	0	0	0	0	0	0	0	6
Correll,	1896	Mrs. Jessie Hudson,				4	11	15	3	1	0	1	0	1	0	1	1	0	22
Cottage Grove,	1858	John P. Furbur,				24	57	81	4	0	0	0	1	0	0	0	0	0	40
Crookston,	1878	H. L. Marsh,	Charles C. Warner, i.	'85	'08	26	62	88	7	1	4	5	0	5	0	5	1	3	150
Culdrum,	1896	J. A. Rylander,	John P. Johnson, <sup>a</sup>	'00	'09	13	12	25	1	0	0	0	0	0	0	0	0	0	50
Custer,	1875	Rees Price,	Robert E. Roberts,	'84	'09	7	12	19	0	0	1	0	0	0	0	0	0	0	20
Dawson,	1886	John W. Dale,	Allen Clark,	'68	'10	64	69	133	17	4	2	6	0	2	7	9	0	0	125
Detroit,	1872	Miss Bessie L. Thurber,	Royal J. Montgomery, r.	'07	'08	47	73	120	9	11	11	22	0	4	14	18	1	11	87
Dexter,	1877	Mrs. J. Shurman, R.F.D. 1,				11	21	32	5	5	2	7	1	3	0	4	4	0	37
Dodge Center,	1858	Miss Anna E. Stockman,	Colin Bain, r.	'98	'09	34	73	107	40	3	6	9	1	8	0	9	0	0	70
Duluth,	1871	Brewer Mattocks, jr.,	Alexander Milne, i.	'89	'99	163	264	427	65	4	15	19	3	19	0	22	1	8	200
"	1888	Rogers M. Weaver,				22	40	62	31	0	0	0	1	1	0	2	0	0	50
Edgerton,	1880	Mrs. L. A. Gulliek,	[James H. Mahaffy, Lic.]			23	56	79	8	1	3	4	1	9	1	11	0	0	50
Elk River,	1874	Mrs. A. W. T. Nickerson,	Frank Atkinson,	'08	'10	51	119	170	50	0	0	0	0	2	6	8	0	0	78
Ellsworth,	1890	Mrs. Lulu Barnes,	Cornelius J. Gall,	'07	'07	8	16	24	2	0	4	4	0	0	0	0	0	0	20
Elmdale,	1897	John Soltis,	Andrew Jä Moncol,	'06	'09	11	19	30	4	4	1	5	0	4	0	4	0	0	30
Elmore,	1905	Clarence O'Hara,	Carl J. Swain, r.	'91	'04	69	112	181	16	10	22	32	2	2	7	0	9	4	181
Excelsior,	1853	Miss Ella M. Stratton,				60	137	197	18	17	11	28	1	3	2	6	4	13	150
Fairmont,	1868	Miss Mabel Crowther,				5	13	18	6	1	1	2	0	1	0	1	0	0	7
Fair Oaks,	1895	Mrs. F. A. Blanchard,	John H. Albert, r.	'83	'00	136	284	420	55	13	12	25	6	4	31	41	4	5	210
Faribault,	1856	James J. Dow,	[Walter Rothwell, Lic.]			3	3	6	0	0	0	0	0	0	0	0	0	0	3
Felton,	1899	Mrs. Owen Jones,	Horace S. Wiley,	'01	'09	26	58	84	14	2	7	9	3	4	60	67	0	2	125
Fergus Falls,	1872	R. B. MacLean,	Samuel Heghin,	'01	'09	5	13	18	5	0	0	0	0	0	5	1	6	0	20
Fertile,	1888	Gustavus J. De Mars,	[Pascal Parks, Lic.] <sup>b</sup>			3	4	7	0	0	0	0	1	2	1	4	0	0	3
Fontenac,	1904	Mrs. E. Shaw, Schoolcraft,																	
Fosston,	1887		Carl G. Fasteen,	'94	'10	5	4	9	0	0	9	9	0	0	0	0	0	0	0
Franconia,	1895	Gust Hammersberg, <sup>c</sup>	James L. Jones, <sup>d</sup>	'96	'09	32	35	67	15	0	0	0	0	6	0	6	1	1	30
Freeborn,	1873	Mrs. Abbie Olson,	[John H. Clark, Lic.] <sup>aa</sup>			8	10	18	5	0	0	0	0	2	0	2	0	0	40
Freedom,	1887	George E. Geary, <sup>e</sup>	August Sjöberg, i. <sup>cc</sup>	'72	'79	11	10	21	0	0	2	2	0	0	0	0	0	0	11
French Lake,	1908	P. A. Nystrom, <sup>bb</sup>	Robert E. Roberts, r.	'84	'09	26	32	58	3	10	3	13	0	1	0	1	0	5	33
Garvin,	1891	W. H. Jones,	Francis M. Scully, r.	'09	'09	22	27	49	8	3	7	9	0	1	0	1	0	1	20
Gaylord,	1899	Miss Lydia A. Strebel,	F. L. V. Meske,	'91	'05	66	93	159	40	3	0	3	0	2	0	2	0	5	80
Glencoe,	1857	L. W. Gilbert,	David Y. Moor,	'00	'03	41	85	126	32	8	6	14	1	5	8	14	0	0	125
Glenwood,	1885	Dea. W. A. Simonton,				18	29	47	19	0	4	4	1	5	1	7	0	4	35
Glyndon,	1872	Mrs. Jennie M. Tate,	Thomas W. Howard, <sup>ee</sup>	'83	'08	12	20	32	0	0	0	0	0	2	0	1	0	3	20
Graceville,	1885	Mrs. C. J. Oliver,	Charles L. Hill,	'06	'09	12	9	11	1	1	1	1	1	0	0	1	0	1	30
Graceton,	1908	Martin O. Akre, <sup>dd</sup>																	
Granada,	1892	Dea. W. H. Gaugh,				12	32	44	6	0	5	5	0	1	4	5	0	0	50

<sup>a</sup> Little Falls, R. F. D. 2. <sup>b</sup> Shevlin. <sup>c</sup> Shafer, R. F. D. 1. <sup>d</sup> New Richland. <sup>e</sup> Janesville, R. F. D. 3. <sup>aa</sup> St. Clair. <sup>bb</sup> Cokato. <sup>cc</sup> South Haven, R. F. D. 1. <sup>dd</sup> Williams. <sup>ee</sup> Birchdale.



CHURCHES	SUNDAY SCHOOL		BENEFICENCE										SALARIES, VALUES, ETC.						
	Place	Superintendent	Mem.	Y. P. S. Mem.	Foreign Miss.	Ed'n Bdg	Ch. Bdg	Home Miss.	A. M. A.	S. S. Aid	Min. Aid	Other	Total	Home Exp.	Salary, etc.	Ch. Erec.	Value of Ch. Prop.	Inv. Funds	Amt. of Debt
Clearwater,	William B. Pinneo,		48	40	\$20	\$0	\$0	\$20	\$10	\$11	\$0	\$0	\$61	\$703	\$350	'60	\$3,000	\$0	\$0
Comfrey,	Frank H. Nichols,		40	0	4	0	0	5	0	2	0	0	11	138	100	100	*1,000	500	0
Cornish,			0	0	1	0	0	0	0	0	0	0	1	18	25	1908	*700	0	0
Correll,	P. D. Mero,		27	0	0	0	1	2	0	3	2	0	10	135	0	'97	*1,000	46	400
Cottage Grove,	Frank Crippen,		40	30	0	0	0	0	6	8	0	0	14	750	600	'68	6,500	0	0
Crookston,	L. S. Miller,		123	31	67	13	9	72	28	20	0	65	274	2,156	1,400	'82	*14,000	0	0
Culdrum,	Rev. J. P. Johnson,	h	45	0	0	4	4	12	0	0	0	0	20	190	140	'96	*1,800	0	0
Custer,	John R. Hughes,		25	0	0	0	1	4	0	0	0	0	5	240	227	'76	*550	0	0
Dawson,	A. J. Peterson,		88	0	52	5	5	30	5	12	0	45	154	1,266	900	1905	5,212	0	0
Detroit,	A. R. M. Emerson,	h	233	59	11	4	8	8	7	4	3	30	75	2,384	1,100	'93	*8,000	0	750
Dexter,	Trueman L. Woodford,		100	20	1	2	2	3	0	0	0	8	760	400	400	'77	*1,500	0	750
Dodge Center,	B. D. Badger,	h	82	39	10	0	5	22	4	0	0	0	41	1,250	800	1903	*8,000	0	300
Duluth, Pilgrim,	Andrew Wilson,		215	35	996	68	48	699	182	80	52	95	2,220	11,809	3,000	'88	67,000	0	500
W. Plymouth,			70	10	10	0	0	10	0	3	0	0	23	400	7800	'89	3,800	0	0
Edgerton,	James McGlashen,		80	84	7	0	11	14	6	3	0	18	59	991	700	'80	6,000	0	0
Elk River,	Justus de Booy,		200	75	40	0	0	0	0	0	0	10	50	1,000	900	'81	5,000	0	0
Ellsworth,	Miles Burkett,	m	45	25	1	1	1	6	1	2	0	39	51	500	1400	'92	*2,500	0	0
Elmdale,	Mary Moncol,		20	0	0	0	0	0	0	0	0	5	5	1,200	100	'99	1,700	0	0
Elmora,	John Richardson,		72	0	0	0	0	0	0	0	0	0	120	0	0				
Excelsior,	Charles A. Speedy,		225	50	75	4	4	61	14	20	28	10	213	2,213	1,200	'72	8,500	3,500	0
Fairmont,	Mrs. G. H. Leudtke,	h	190	40	35	0	0	35	0	6	0	20	70	2,575	1,200	'97	10,000	0	0
Fair Oaks,	Horace Boxwell,		25	10	0	0	0	0	2	3	0	2	7	25	0		600	0	0
Faribault,	John Y. Ernst,		305	55	219	13	18	375	30	11	11	634	1,311	5,076	2,000	'67	25,000	4,611	0
Felton,	Mrs. Otto Dahl,	h	30	0	0	0	0	6	0	0	0	0	6	0	0	'98	*1,400	0	0
Fergus Falls,	Mrs. R. B. MacLean,		150	0	69	14	78	70	21	17	7	48	264	1,454	1,200	'88	*25,000	0	0
Fertile,	Gustavus J. De Mars,		55	6	10	0	0	12	0	8	0	5	35	1,389	250	'88	*2,700	0	400
Fontenac,			0	0	0	0	0	0	0	0	0	0	0	0	0		0	0	0
Fosston,			0	0	0	0	0	0	0	0	0	0	0	0	0		0	0	0
Franconia,	F. M. Snyder,		95	0	33	2	60	53	11	4	4	3	170	425	300	1905	125	0	0
Freeborn,	Geo. E. Geary,		30	0	0	0	10	2	5	0	0	0	17	225	200	'88	*1,500	0	0
French Lake,	Rev. August Sjöberg,		33	0	0	0	0	8	0	0	0	0	8	0	75	1909	3,200	995	0
Garvin,	Mrs. R. E. Roberts,		60	40	0	0	0	3	0	0	0	0	3	671	450	'99	3,500	0	0
Gaylord,	William Dunwell,		35	20	0	0	4	7	0	0	0	0	11	631	500	1902	*2,800	0	0
Glencoe,	Orlando Simons,		125	30	20	0	9	34	0	13	3	5	84	1,485	500	'90	7,000	0	0
Glenwood,	W. A. Simonton,		215	100	27	0	0	20	0	25	0	54	126	1,200	1,000	1907	25,000	0	5,000
Glyndon,	H. L. Webb,		66	10	19	0	0	12	4	3	0	18	56	650	600		4,000	0	0
Graceville,	Mrs. C. D. Catlin,		30	15	0	3	5	0	0	0	0	0	8	550	60	'86	2,800	0	800
Graceton,	Mrs. William Wetherby, <sup>a</sup>		25	0	0	0	0	7	0	0	0	0	7	90	60		15	0	0
Granada,	Mrs. A. B. Carpenter,		93	0	10	0	7	7	0	0	0	0	24	973	600	'95	2,500	3	0

† Missionary aid to salary. \* No parsonage.

<sup>a</sup> Cedar Speer.

CHURCHES	CLERKS		MINISTERS		MEMBERS			ADMITTED			REMOVED			BAPT.						
	City or Town	Org.	Name	Ord.	C'd	Ma.	Fe.	To.	Ab.	C.	L.	To.	Di.	L.	R.	To.	Ad.	Inf.	Fam.	
Grand Marais,		1907	James G. Scott,		'08	6	11	17	0	1	0	1	0	0	0	0	0	0	3	40
Grand Meadow,		1878	L. M. Lindsley,			9	41	50	3	5	6	11	1	0	0	1	1	0	0	29
Granite Falls,		1872	Miss Carrie Barnes,	'04		10	29	39	13	0	2	2	2	0	0	2	0	0	2	75
Groveland, Hopkins,		1883	Mrs. Ida C. Waters,			2	7	9	2	0	0	0	0	0	0	0	0	0	0	25
Hackensack,		1908				7	6	13												
Hancock,		1873	Mrs. A. F. McArthur,	'01		29	53	82	15	0	2	2	0	2	1	3	0	0	1	90
Hasty, Clearwater,		1889	Mrs. Sarah Sheldon,	'97		9	14	23	0	3	0	3	0	0	0	0	0	0	0	50
Hawley,		1873	Dea. Adna Colburn,	'78		29	43	72	27	4	4	8	1	6	0	7	0	0	43	
Hill City,		1905	Mrs. W. B. Thurlby,			2	11	13	1	0	0	0	0	0	0	0	0	0	34	
Hutchinson,		1870	Arthur W. Mergen,	'06		37	113	150	31	20	0	20	2	8	21	31	6	0	170	
International Falls,		1905																		
Kasota,		1889	Ture Johnson,			16	24	40	6	3	0	3	1	0	1	2	0	0	3	25
Kragness,		1896	Gustav K. Gunderson,	'91		15	13	28	0	0	1	1	1	0	0	1	0	4	13	
Lake Benton,		1880	Amos Porter,	'84		13	28	41	10	1	3	4	1	3	0	4	1	0	26	
Lake City, 1st,		1856	Mrs. C. E. Dutcher,	'92		67	156	223	0	15	4	19	7	3	13	23	0	5	150	
" Swedish,		1885	E. S. Anderson,	'06		15	32	47	6	2	0	2	0	0	2	2	6	3	28	
Lake Itasca,		1902																		
Lakeland,		1868	Miss Anna Rockstroh,			5	9	14	0	1	6	7	1	0	0	1	1	1	20	
Lake Park,		1891	Miss Ellen B. Smith,	'09		10	17	27	20	0	0	0	0	0	0	0	0	0	8	
Lake Stay, Arco,		1880	Mrs. Jennie S. Kiddoo,	'84		16	14	30	3	0	2	2	0	0	1	1	0	2	11	
Lamberton,		1889	A. A. McLeland,	'03		11	26	37	11	0	0	0	1	9	11	21	0	0	15	
Little Falls,		1872	Miss Sadie Fulls,	'08		62	174	236	67	28	7	35	3	3	0	6	10	8	150	
" Swedish,		1902	Gustaf Rocene,			3	5	8	0	0	0	0	0	0	6	0	0	0	9	
Lyle,		1886	William Nordland,	'61		31	36	67	18	1	0	1	0	7	0	7	0	4	50	
McIntosh,		1892				4	5	9												
Mapleton,		1886	Frank W. Dolbyn,			38	62	100	24	0	12	12	0	5	0	5	0	3	47	
Mahnomin,		1905	Mrs. Claude M. Birkett,	'74		3	7	10	1	0	0	0	0	0	0	0	0	0	35	
Mankato, First,		1870	Mrs. Thomas Hughes,	'02		43	134	177	46	0	1	1	1	2	2	6	0	2	90	
" Swedish,		1889	Richard Sandell,	'08		27	43	70	2	4	2	6	0	2	3	5	2	2	30	
Manterville,		1856	Mrs. George H. Parker,	'06		44	80	124	47	1	3	4	2	4	32	38	0	0	90	
Maplebay,		1887				1	6	7												
Mapleton,		1882	Mrs. L. W. Krueger,			23	65	88	10	0	0	0	2	4	19	25	0	2	80	
Marietta,		1887	Mrs. A. C. Miller,			22	33	55	20	0	1	1	0	3	0	3	0	0	15	
Marine Mills,		1858	Percy Empson,			4	6	10	3	3	0	3	1	0	0	1	0	0	23	
Marshall,		1873	Miss Frances Harrington,	'98		65	119	184	26	15	5	20	1	6	23	30	5	5	140	
Matewan,		1909	L. W. Cochran,	'92		10	12	22	0	10	12	22	0	0	0	0	0	5	25	
Mazepa,		1860	Mrs. J. W. Kingsley,			9	22	31	1	0	7	7	0	2	2	4	1	2	40	
Medford,		1856	Daniel A. McKinley,			27	62	89	11	2	0	2	0	5	0	5	0	2	33	
Mentor,		1882	Rev. E. A. Mirick,			2	2	4	3	0	1	1	0	0	0	0	0	1	18	
Milaca,		1903	Mrs. George T. Short,	'69		9	18	27	18	1	1	2	0	0	1	1	1	2	25	

[Supplied.]  
Edward A. Mirick,

[Walter Rothwell, Lic.]  
David T. Jenkins, r.

[Charles A. Ruddock, Sup.]  
Walter H. North,

[William J. Horner, Lic.]  
Wade Pickney, r.

Richard C. Jenkins,  
Paul Winter,

Francis Wrigley,  
Albert R. Brown, r.

Henry Wilson,  
W. H. Gimlet,

David T. Jenkins,  
Willis A. Warren,

J. Martin Peterson,

George Michael, r.  
Edgar L. Heermance, i.

Joseph W. Johnson, r.  
Vaclav Prucha,

Perry A. Sharpe,  
James L. Jones,

[Supplied.]  
Edward A. Mirick,

CHURCHES	SUNDAY SCHOOL		BENEFICENCE							SALARIES, VALUES, ETC.								
	Place	Superintendent	Y.P.S.		Foreign Miss.	Ed'n Bdg	Ch. Home Miss.	A.M. A.	S. S.	Min. Aid	Other	Total	Home Exp.	Salary, etc.	Ch. Erec.	Value of Ch. Prop.	Inv. Funds	Amt. of Debt
			Mem.	Mem.														
Grand Marais,	James G. Scott,		28	15	\$0	\$0	\$0	\$0	\$0	\$0	\$0	\$0	\$400	†\$600			\$0	\$0
Grand Meadow,	Miss Lydia Schleiger,		84	0	2	0	4	0	0	3	0	18	680	400	'78	3,000	0	600
Granite Falls,	H. S. Lampman,		75	50	5	0	0	0	0	0	16	26	789	1,000	'99	4,000	0	0
Groveland,			0	0	0	0	0	0	0	0	0	0	0	0	'83	3,000	0	700
Hackensack,	A. Millir,		90	14	25	0	0	0	0	0	10	73	1,231	700	'83	3,500	0	0
Hancock,	E. D. Sheldon,		45	0	0	0	5	0	0	0	0	5	250	250	'91	1,100	0	400
Hasty,	W. Geo. Hammett,		70	48	24	4	3	4	0	0	0	67	1,140	700	'87	3,500	0	0
Hill City,			0	0	0	0	0	0	0	0	0	0	0	0		0	0	0
Hutchinson,	C. K. Goodnow,		160	30	60	12	12	40	10	14	123	277	1,600	1,000	'84	6,000	0	0
Internat'l Falls,			30	8	0	0	0	0	0	3	0	22	464	†480	'89	*2,000	0	0
Kasota,	Rev. Henry Wilson,		27	0	0	0	0	0	0	0	0	0	310	300	'96	*2,000	0	0
Kragness,	Mrs. Charles Gilbery,	h	69	0	0	0	5	0	0	0	5	725	500	'87	4,000	0	0	
Lake Benton,	Albert E. Tasker,		184	0	238	17	22	135	45	10	145	647	2,250	1,200	'81	12,000	0	0
Lake City, Ist,	James N. Scott,		65	15	4	6	2	15	0	1	61	89	550	†500	'97	4,500	0	300
" Swedish,	Rev. J. Martin Peterson,		60	20	0	0	0	0	0	0	0	0	100	100	'68	*500	0	0
Lake Itasca,	Mrs. A. A. Davis,		40	0	0	0	0	0	0	0	0	0	80	250	'91	3,500	0	0
Lakeland,	Ralph W. Smith,		24	0	0	0	0	0	0	0	0	0	350	300	1902	1,880	0	0
Lake Park,	Edward W. Bletner,		0	0	0	0	0	0	0	0	0	0	200	0	'90	4,000	0	126
Lake Stay,			130	35	0	0	10	20	1	12	75	118	1,850	1,100	'93	14,350	0	0
Lamberton,	A. C. Hoffman,		15	8	0	3	1	2	0	0	0	6	132	75	1907	1,800	0	0
Little Falls,	Miss Carrie Kling,		110	35	50	0	0	41	7	5	37	140	900	700	'87	3,000	0	0
Lyle,	E. H. Loomis,		141	0	0	0	0	0	0	0	44	44	900	900	1906	10,000	0	200
McIntosh,	Leonora F. Bauer,	h	65	0	0	1	5	0	0	0	3	23	660	†700	1907	*3,500	0	0
Madison,	Mrs. C. M. Birkett,		139	38	62	6	9	478	21	17	56	650	1,686	900	'71	18,000	0	2,650
Mahnomin,	Thomas Hughes,		45	25	0	0	2	11	0	0	13	728	†480	'95	*4,000	0	0	
Mankato, Ist,	Gust Bengtson,		100	47	40	0	0	45	0	10	25	121	1,130	700	'60	3,500	0	0
" Swedish,	Henry A. Smith,		60	0	9	0	3	3	0	0	3	18	750	200	'83	3,500	0	600
Maplebay,	U. G. Argetsinger,		125	0	5	3	5	2	0	0	0	15	350	1902	*2,000	1,400	600	
Mapleton,	Mrs. A. C. Miller,	h	40	0	0	0	0	0	0	0	0	0	206	'58	*2,000	0	0	
Maricetta,	Percy Empson,		115	30	185	7	26	225	24	13	390	873	3,136	1,300	1902	20,000	0	2,000
Marine Mills,	F. S. Cook,		40	0	0	0	0	0	0	0	12	12	200	150		0	0	0
Marshall,	M. G. Graham,		94	0	11	0	0	11	9	0	15	45	705	600	'69	4,000	0	0
Matewan,	Charles Turner,		80	0	125	2	2	10	3	7	40	189	575	600	'64	2,500	1,100	0
Mazeppa,	Linn Beardsley,		60	0	2	1	1	4	1	2	2	14	69	100	'84	*800	0	0
Medford,	Rev. E. A. Mirick,		70	0	0	0	8	9	0	0	0	17	628	400	1905	2,000	0	1,200
Mentor,	Richard W. Borst,																	
Milaca,																		

† Missionary aid to salary. \* No parsonage.

CHURCHES		CLERKS		MINISTERS		MEMBERS				ADMITTED			REMOVED			BAPT.			
City or Town	Org.	Name	Name	Ord.	C'd	Ma.	Fe.	To.	Ab.	C.	L.	To.	Di.	L.	R.	To.	Ad.	Inf.	Fam.
Minneapolis, 1st,	1851	H. E. Blackburn,	Clement G. Clark, <sup>c</sup>	'05	'05	207	449	656	150	5	17	22	5	11	0	16	1	1	2
" Plymouth,	1859	Seavey M. Bailey,	Harry P. Dewey, <sup>i</sup>	'87	'07	368	653	1021	200	26	58	84	17	11	2	30	9	9	600
" Park,	1867	George W. Titsworth,	Samuel Banks Nelson, <sup>r</sup>	'92	'08	235	423	658	75	43	34	77	6	25	0	31	12	2	350
" Pilgrim,	1873	J. S. Bear,	John P. Miller,	'75	'08	215	401	616	89	30	12	42	8	16	5	29	7	9	500
" Vine,	1882	Ernest L. Belinke,	Kimball K. Clark,	'05	'09	60	75	135	15	4	3	7	2	2	0	4	0	0	51
" Como av.,	1882	Miss Grace Kamar,	Hobart K. Painter, <sup>r</sup>	'80	'05	69	103	172	35	11	16	27	1	10	0	11	4	1	150
" Union, St. Louis P <sup>k</sup> ,	1883	Mrs. J. Hamilton,	Rowland S. Cross,	'76	'06	25	40	65	0	6	4	10	0	2	9	11	5	0	45
" Open Door,	1884	Z. O. Whitcomb,	William A. Gerrie,	'93	'08	21	79	100	32	4	3	7	0	15	39	44	1	6	35
" Lyndale,	1884	Ellis H. McAllister,	Howard M. Jones, <sup>r</sup>	'08	'09	198	391	589	55	13	21	34	5	40	8	53	5	6	485
" Fremont av.,	1885	Joseph A. Bachler,	Charles A. Hilton, <sup>i</sup>	'71	'03	107	181	288	59	6	11	16	1	5	0	6	6	8	100
" Fifth av.,	1886	Dea. Albert M. Burch,	Walter H. Nugent,	'02	'06	164	304	468	22	13	38	51	4	22	6	32	10	4	350
" Mizpah, Hopkins,	1888	Mrs. Belle F. Gow,	James Earl,	'89	'08	20	40	60	4	12	1	13	1	4	0	5	4	1	40
" Bethany,	1889	William Tutthill,	William L. Moeinzer,	'99	'10	35	72	107	63	2	4	6	0	3	19	22	0	0	28
" Robbinsdale,	1889	Henry A. Morse,	James E. Ball,	'03	'09	34	59	93	0	1	10	11	2	6	1	9	0	2	60
" Lowry Hill,	1890	Adelbert R. Taylor,	William L. Tenney,	'88	'09	145	246	391	94	11	14	25	6	8	0	14	2	0	250
" Oak Park,	1891	William J. Steinmetz,	John W. Davies,	'02	'10	52	133	185	8	4	35	39	0	0	0	0	6	3	120
" Forest Heights,	1894	Miss C. Monica Ralph,	Stanley M. Humby,	'03	'05	64	117	181	21	20	6	26	1	17	0	18	4	7	162
" Temple, Swedish,	1897	George Anderson,	Alfred P. Engstrom,	'95	'04	136	236	372	20	60	10	70	3	7	59	69	2	15	90
" 38th st.,	1897	Lewis W. Gifford,	Andrew W. Ross, <sup>r</sup>	'77	'09	68	88	156	11	19	22	41	0	0	0	0	0	3	16
" Edina,	1902	Mrs. Jennie Cooper, <sup>a</sup>	William H. Medlar,	'85	'07	126	193	319	35	37	27	64	1	23	8	32	11	5	400
" Linden Hills,	1902	J. Frank Campbell,	Eli C. Lyons, <sup>r</sup>	'93	'07	13	21	34	5	1	2	3	0	3	0	3	0	1	60
" Minnehaha,	1904	William S. Read,	Carl J. Swain,	'91	'08	19	27	46	0	20	28	48	2	0	0	2	2	17	28
" Minnewashta, Eureka,	1909	Clarence R. Empey,	[Henry Holmes, Sup.] <sup>b</sup>	'92	'09	46	58	114	19	8	1	9	0	3	31	37	1	0	63
Montevideo,	1872	Andrew M. Parks,	[Clinton A. Billing, Sup.]	'03	'09	37	67	104	28	0	0	0	0	10	0	10	0	2	80
Monticello,	1856	Mrs. O. M. Swanson,	Anton R. Larson, <sup>r</sup>	'01	'09	38	64	102	19	0	0	0	0	1	13	14	0	1	60
Moorhead,	1894	Mrs. Frederic Stalley,	Herbert E. Chapman, <sup>r</sup>	'08	'08	6	27	33	3	1	0	1	2	0	8	10	0	0	20
Morris,	1874	Dea. D. T. Wheaton,	Alexander D. Smith,	'91	'07	13	12	25	4	0	0	0	0	0	0	0	0	1	25
Morristown,	1878	Lewis M. Hollister,	James L. Jones,	'96	'09	3	29	32	7	0	0	0	0	1	0	1	1	1	85
Nassau,	1898	Mrs. F. M. Searles,	Edward F. Wheeler,	'90	'05	24	47	71	12	3	6	9	2	4	0	6	1	4	45
New Brighton,	1890	Mrs. C. A. Wagner,	Edwin E. Lindsley, <sup>o</sup>	'05	'05	4	15	19	2	2	0	2	0	0	0	0	0	0	30
New Richland,	1887	Herman Held,	Edmund Larke,	'03	'09	9	14	23	7	0	0	0	0	0	0	0	0	0	20
New Ulm,	1883	Mrs. Cora Lisk,	Edwin B. Dean,	'03	'05	208	423	631	165	26	13	39	15	15	0	30	9	3	300
New York Mills,	1883	Thomas J. Horton,	[Pascal Parks, Lic.]	'93	'05	0	2	2	0	0	0	0	0	0	0	0	0	0	20
North Branch,	1856	Miss Frances G. Bishop,	Alfred E. Gregory,	'04	'09	100	185	285	60	8	8	16	1	12	4	17	0	0	130
Northfield,	1856	Mrs. Dan Biladeau,				20	30	50	0	0	3	3	0	2	15	17	0	0	30
Nymore,	1906	Miss Grace Craig,																	1
Orrock,	1892																		0
Ortonville,	1870																		0
Owatonna,	1857	Mrs. N. A. Nelson,																	0
Paynesville,	1867	Frank Brown,																	0

<sup>c</sup> Wadena.

<sup>b</sup> Big Lake.

<sup>a</sup> Hopkins, R. F. D. 1.

CHURCHES	SUNDAY SCHOOL		BENEFICENCE						SALARIES, VALUES, ETC.						
	Mem.	Y. P. S. Mem.	Foreign Miss.	Ed'n Bdg	Ch. Home Miss.	A. M. A.	S. S. Aid	Min. Aid	Other	Total	Home Exp.	Salary, etc.	Ch. Value of Prop.	Inv. Funds	Amt. of Debt
Minneapolis, 1st,	275	75	\$1,154	\$0	\$1,097	\$175	\$63	\$25	\$226	\$2,740	\$6,800	\$3,000	'85	*\$65,000	\$0
" Plymouth,	317	0	7,781	291	346	9,810	411	346	148	19,364	20,333	8,200	1908	*250,000	0
" Park,	435	100	1,189	477	39	1,176	266	47	19	3,445	10,008	4,000	'89	*100,000	0
" Pilgrim,	453	130	449	645	27	343	66	29	17	2,058	5,270	2,000	'84	*30,000	0
" Vine,	150	30	30	0	11	30	0	0	0	71	1,500	950	'86	7,000	0
" Como av.,	227	25	120	50	25	65	14	8	0	449	2,813	1,500	'86	*23,000	1,800
" Union,	125	40	25	5	6	30	10	5	0	81	1,000	800	'99	3,500	0
" Open Door,	160	10	10	0	3	11	0	5	0	39	1,600	1,000	'83	7,000	0
" Lyndale,	788	117	420	25	10	440	65	57	5	1,674	6,615	2,500	'87	*30,000	0
" Fremont av.,	375	56	161	27	21	157	78	51	5	500	3,710	1,400	'86	15,000	0
" Fifth av.,	492	99	347	49	53	289	83	68	17	1,410	10,106	2,000	1908	*35,000	4,000
" Mizpah,	75	33	15	0	5	7	0	5	0	32	800	600	'89	6,000	0
" Bethany,	63	32	20	0	7	20	0	0	0	47	1,400	1,000	'90	*2,500	0
" Robbinsdale,	105	25	6	0	0	0	0	0	0	6	1,312	1,000	'90	*7,000	0
" Lowry Hill,	280	60	318	350	0	120	0	0	1,820	2,608	5,451	3,000	1901	34,000	4,500
" Oak Park,	250	32	20	0	0	4	0	5	4	33	2,100	1,200	'92	*6,000	0
" Forest H'ts,	332	102	90	15	30	75	23	14	5	30	2,931	1,200	1908	*13,000	5,000
" Temple,	175	120	0	0	0	390	0	0	0	390	3,000	960	'95	40,000	800
" 38th st.,	294	17	60	0	11	80	0	10	0	75	236	1,544	1903	*6,000	500
" Edina,	50	0	0	0	0	0	0	3	0	3	0	1,500	1903	*1,500	300
" Linden Hills,	355	53	111	82	25	133	15	23	0	206	5,592	2,000	1908	*23,000	0
" Minnehaha,	121	44	0	0	0	0	0	0	0	0	0	1904	1,500	0	
Minnewashta,	93	0	0	0	0	0	0	0	0	0	323	260	1909	*0	0
Montevideo,	160	30	25	400	9	25	0	4	0	513	1,000	995	'87	*4,500	1,100
Monticello,	70	0	0	0	0	0	0	0	0	0	609	800	'56	4,000	0
Moorhead,	120	50	35	0	18	34	0	0	0	87	2,200	1,700	1900	*9,000	900
Morris,	120	33	39	5	4	15	11	5	1	15	1,073	1,000	'79	9,000	0
Morristown,	28	0	0	0	2	5	3	0	0	10	500	430	'78	*3,000	0
Nassau,	60	40	0	0	4	12	0	9	0	25	350	300	'92	*1,800	0
New Brighton,	58	30	3	0	4	25	0	0	0	32	900	700	'87	3,000	0
New Richland,	80	28	61	9	0	49	9	17	0	145	1,000	1,000	'83	9,000	1,150
New Ulm,	80	0	2	0	1	5	0	1	0	45	225	1,230	1903	*1,600	0
New York Mills,	0	0	0	0	0	0	0	0	0	0	0	1,700	'83	1,200	0
North Branch,	392	172	847	634	120	525	279	102	25	3,688	13,978	1,700	'81	41,008	600
Northfield,	25	10	0	0	1	1	0	0	0	2	146	108	1904	*1,400	0
Nymore,	90	0	2	0	0	3	0	2	0	9	29	0	0	0	0
Orrock,	280	33	117	19	20	86	33	40	10	100	2,229	1,200	'69	*12,000	0
Ortonville,	70	50	0	0	4	0	0	0	0	4	343	68	'68	6,000	0
Owatonna,															
Paynesville,															

† Missionary aid to salary. \* No parsonage.

CHURCHES		CLERKS		MINISTERS		MEMBERS			ADMITTED			REMOVED			BAPT.					
City or Town	Org.	Name	Name	Ord.	C'd	Ma.	Fe.	To.	Ab.	C.	L.	To.	Di.	L.	R.	To.	Ad.	Inf.	Fam.	
Pelican Rapids,	1882	Mrs. J. Lightbody,	Albert C. Woodcock,	'03	'07	20	49	69	18	3	3	6	2	2	0	4	0	0	3	90
Pillsbury,	1889		Herman T. Kronsey,	'04	'08															
Plainview,	1863	Bernhardt Rohweder,	Henry C. Todd,	'83	'09	44	84	128	58	0	7	7	0	9	0	0	0	0	3	124
Princeton,	1856	Miss Anna Sadley,	James O. Fisher,	'08	'09	33	73	106	21	0	0	0	1	1	0	1	0	0	0	100
Rochester,	1858	Robert Hall,	Victor L. Greenwood,	'02	'08	104	185	289	71	9	6	15	2	8	4	14	2	3	3	110
Rose Creek,	1873	Dea. F. G. Ray,	James B. Thompson,	'85	'06	7	9	16	10	0	1	1	0	1	5	6	0	0	0	25
Round Prairie,	1892	Mrs. Eva H. McKellip,	J. Frank Locke,	'75	'92	21	28	49	7	2	0	2	2	0	12	14	2	0	0	19
St. Charles,	1859	A. F. Knebler,	Frederick O. Sacken,	'92	'10	21	70	91	0	1	3	4	1	5	8	14	0	0	0	56
St. Cloud,	1883	Gust Friberg,	Ernst V. Bjorklund,	'96	'03	40	49	89	0	3	0	3	0	0	0	0	0	0	0	16
St. Paul, Plymouth,	1858	Warren Upham,	Clement C. Campbell,	'85	'04	88	161	249	75	10	11	21	2	14	0	16	4	8	8	100
" Pacific,	1882	Roy B. Million,	Nirum P. Olmsted,	'03	'08	88	141	229	28	15	5	20	0	15	0	15	4	6	175	
" Atlantic,	1883	Herbert D. Chapman,	William J. Robb,	'08	'08	75	119	194	0	60	18	78	0	9	0	9	3	6	275	
" Park,	1883	Howard L. Collins,	Parley P. Womer,	'95	'08	112	228	340	8	44	32	76	4	15	4	23	16	0	150	
St. Anthony Park,	1886	Henry L. Hunter,	George W. Davis,	'81	'09	79	131	210	84	1	1	2	1	16	1	18	0	3	70	
" Bethany,	1887	Edward Hyde,	Maurice B. Morris,	'79	'06	32	74	106	15	10	3	13	0	8	0	8	3	4	54	
" Olivet,	1888	William R. Nicoll,	Everett Lesher,	'93	'09	88	133	221	18	17	35	52	1	8	0	9	4	3	201	
" South Park,	1888	Miss Thirza Greiner,	Maurice B. Morris,	'79	'08	19	46	65	34	0	1	1	0	0	0	0	0	0	14	
" People's,	1888	Leonard A. Straight,	Samuel G. Smith,	'74	'88	230	424	654	0	55	61	116	2	9	0	11	21	13	500	
" University av.,	1895	Miss Stella Winge,	Orville C. Clark,	'76	'07	28	48	76	1	13	7	20	1	0	0	1	0	0	75	
" Hazel Park,	1895																			
" St. Paul,	1895	August Luedeman,	William Loos,	'00	'08	27	43	70	1	6	0	6	0	0	0	0	0	0	2	50
" Cyril,	1906	Miss Mary A. Strnad,	Charles J. Treka,	'96	'96	13	29	42	4	4	2	6	0	0	0	0	0	0	4	50
" Forest street,	1907	Mrs. B. R. Schmidt,	William Loos,	'00	'08	6	15	21		2	0	2	0	0	2	2				
Sacred Heart,	1902																			
Salem, Cambria,	1855	Evan L. Harris,	R. Johnson Thomas,	'08	'08	29	50	79	8	13	4	17	1	2	0	3	0	0	2	37
Sandstone,	1889	August Walden,	Frederick H. Oehler,	'90	'04	59	129	188	36	8	3	11	3	2	0	5	3	0	0	14
Sauk Center,	1867	James A. Norris,	Rufus P. Upton,	'97	'09	16	47	63	15	0	0	0	0	1	19	20	0	0	0	125
Sauk Rapids,	1855																			40
Seaforth,	1902																			
Selma, Comfrey,	1891																			
Sherburn,	1879	Mrs. F. B. Bettenhausen,	Brooks A. Warren,	'03	'07	21	48	69	15	2	0	2	2	2	0	4	0	0	2	60
Shelvin,	1899	Mrs. C. J. Lewis,	[Pascal Parks, <i>Lic.</i> ]	'07	'07	4	4	8	0	0	0	0	0	0	2	2	0	0	0	50
Silver Lake,	1891	Joseph Uherka,	Edmund Wrhitsky,	'88	'09	44	54	99	9	5	0	5	0	0	0	0	0	0	9	40
Sleepy Eye,	1873	Miss Mary A. Palmer,	John H. Hjetland,	'96	'09	50	108	158	15	0	0	0	1	15	0	16	0	0	7	82
Spencer Brook,	1892	Andrew Dunder,	H. Martin Olson,	'03	'08	23	25	48	2	0	2	2	0	0	2	2	0	0	4	30
Springfield,	1876	Mrs. Mary P. Rowe,	Alexander E. Cutler,	'01	'09	11	21	32	0	0	0	0	1	9	36	46	0	1	1	18
Spring Valley,	1856	Dea. W. L. Kellogg,	Thomas A. Hawkes,	'09	'09	60	134	194	56	11	11	22	1	29	25	55	10	2	100	
Staples,	1890	Miss Lucy A. Barrett,	John I. Hales,	'09	'09	11	34	45	3	2	49	51	1	5	0	6	0	0	0	30
Stewart,	1887	Mrs. Luella Eynon,		'80	'09	6	19	25	4	0	6	6	2	0	0	2	0	0	1	12
Stewartville,	1880	Mrs. James Brown,		'80	'09	53	70	123	31	0	0	0	1	6	38	45	0	0	3	100

† Charles H. Curtiss, *asst. p.*, '86, '08.

‡ Cambridge, R. F. D. 3.

• Isanti, R. F. D. 2.

CHURCHES	SUNDAY SCHOOL	Y. P. S.				BENEFICENCE							SALARIES, VALUES, ETC.						
		Mem.	Mem.	Foreign Miss.	Ed'n	Ch. Edg	Home Miss.	A. M. A.	S. S. Aid	Min. Aid	Other	Total	Home Exp.	Salary, etc.	Ch. Rec.	Value of Ch. Prop.	Inv. Funds	Amt. of Debt.	
Pelican Rapids,	Superintendent	135	38	\$13	\$5	\$6	\$22	\$10	\$16	\$4	\$0	\$76	\$1,010	\$820	'82	\$2,500	\$0	\$0	
Pillsbury,		85	0	9	0	0	25	0	0	0	0	34	1,000	900	'63	8,000	0	0	
Plainview,		120	35	65	0	0	65	0	0	0	0	162	2,650	1,000	'73	6,700	0	0	
Princeton,		166	0	198	28	22	170	28	22	6	400	874	2,440	1,400	'64	18,000	0	0	
Rochester,		25	0	4	0	3	4	0	0	0	0	11	400	250	'72	1,500	0	0	
Rose Creek,		45	0	4	0	4	8	0	0	0	0	16	250	200	'93	*1,000	0	300	
Round Prairie,		45	0	33	0	0	22	14	0	8	126	203	1,050	900	1904	*10,000	0	0	
St. Charles,		120	33	0	0	0	0	0	0	0	11	1,024	660	'89	7,000	0	0		
St. Cloud,		148	38	181	17	21	495	16	13	15	300	1,058	6,769	1,700	'73	*25,000	0	0	
St. Paul, Plym.,		375	35	41	8	10	42	6	13	8	66	194	2,844	1,000	'82	10,000	0	600	
" Pacific,		160	61	15	0	0	0	0	0	0	36	51	2,390	1,500	'83	*10,000	0	957	
" Atlantic,		230	75	260	25	35	555	0	25	0	125	1,035	9,784	3,500	'92	*75,000	1,500	15,000	
" Park,		185	37	122	9	10	102	13	34	17	33	340	1,979	1,800	'98	*19,000	500	0	
" St. Ant'y P'k,		160	33	28	0	0	49	0	15	3	0	95	808	650	'87	*7,000	0	1,550	
" Bethany,		194	71	160	12	20	108	13	21	9	51	394	3,688	2,000	1908	*30,000	0	0	
" Olivet,		90	50	0	0	0	25	0	10	0	11	46	539	350	'87	*1,500	0	0	
" South Park,		640	100	115	60	650	100	25	15	5	0	910	12,000	6,600	1902	*150,000	0	0	
" People's,		140	25	20	0	5	45	0	15	1	25	111	1,050	1,000	1908	*12,500	0	0	
" University av.,		45	0	5	5	36	33	5	4	4	0	92	595	1700	'95	*5,000	0	0	
" Hazel Park,		60	35	41	5	4	83	4	12	3	15	167	302	1750	'87	*3,000	200	0	
" St. Paul,		40	0	0	0	0	2	0	4	1	0	7	550	400	1909	*3,200	0	500	
" Cyril,		65	28	30	0	0	32	0	5	0	52	119	670	1550	'71	*1,200	0	300	
" Forest street,		60	0	0	0	0	0	0	0	0	0	0	70	70	'90	*1,500	0	0	
Sacred Heart,		115	55	72	3	5	61	13	4	7	38	203	1,700	1,000	1904	12,000	0	650	
Salem,		110	0	0	0	5	4	0	0	0	0	9	500	500	'91	4,000	0	480	
Sandstone,		135	28	31	0	0	13	10	5	0	26	85	1,050	720	'92	4,700	0	0	
Sauk Center,		45	0	1	0	3	0	0	1	0	0	4	100	80	'81	*1,000	0	0	
Sauk Rapids,		150	98	95	10	5	53	12	0	17	65	257	2,909	750	'91	6,000	0	0	
Seaforth,		105	15	35	8	7	18	7	8	3	0	86	1,390	780	1902	16,000	0	1,400	
Selma,		65	0	0	0	3	0	0	0	0	84	87	328	300	'91	*2,000	0	0	
Sherburn,		65	0	11	0	0	3	10	5	7	5	41	273	300	'91	*2,000	0	0	
Shevlin,		102	50	96	8	11	108	18	6	8	35	290	1,635	1,000	'68	5,000	0	0	
Silver Lake,		75	30	5	0	0	5	0	0	0	0	10	873	800	'90	*6,000	0	500	
Sleepy Eye,		55	0	0	0	0	0	0	0	0	0	12	260	200	'87	*1,500	0	0	
Spencer Brook,		82	0	0	0	4	0	0	3	0	9	12	720	720	'92	10,000	0	0	
Springfield,																			
Spring Valley,																			
Staples,																			
Stewart,																			
Stewartville,																			

\* No parsonage.

† Missionary aid to salary.

‡ St. Francis, R. F. D. 2.

CHURCHES		CLERKS		MINISTERS		MEMBERS				ADMITTED				REMOVED				BAPT.	
City or Town	Org.	Name	Name	Ord.	C'd	Ma.	Fe.	To.	Ab.	C.	L.	To.	Di.	L.	R.	To.	Ad.	Inf.	Fam.
Stillwater,	1883	Mrs. J. W. Knickerbocker,	James E. Holden,	'93	'09	23	89	112	7	3	3	6	1	10	10	21	0	1	120
Sunrise,	1880	Miss Fanny Spirak,	Edmund Larke,	'03	'09	1	4	5	0	0	5	5	0	0	0	0	0	0	15
Swanville,	1892	Mrs. Belle Flood,	Herman T. Kronsey,	'04	'08	2	6	8	1	0	0	0	0	2	0	2	0	0	15
"	1900	Christ Moldc, <sup>a</sup>	[M. N. Wikholm, Sw. Cov.] <sup>b</sup>	'04	'07	7	6	13	0	0	0	0	0	0	0	0	0	0	10
Taopi,	1890	Dea. W. F. Davis,	James B. Thompson, <sup>c</sup>	'95	'07	3	6	9	1	0	0	0	0	0	0	0	0	0	10
Tintah,	1891	Mrs. Winnie E. Putnam,	Arthur G. Young,	'95		12	15	27	0	0	0	0	1	0	1	2	0	0	50
Turtle River,	1903	Cassius M. Booth,		'95		0	2	2	0	0	0	0	0	0	0	0	0	0	13
Twin Valley,	1900																		
Tyler,	1880	Louis A. Warming,	David T. Jenkins, <sup>r</sup>	'84	'07	16	20	36	4	0	0	0	0	0	0	0	0	0	20
Ufen,	1903	Mrs. L. Lofgren,	[Walter Rothwell, Lic.]	'09		4	6	10	3	0	10	10	0	0	0	0	0	0	20
Upsala,	1888	Gust Nelson,	[M. N. Wikholm, Sw. Cov.]	'04	'03	49	52	101	4	0	0	0	2	5	0	7	0	8	75
Villard,	1883	Daniel W. Shear,		'04		18	54	72	5	0	0	0	0	1	0	1	0	0	38
Wabasha,	1857	Dr. C. H. Robinson,		'04		42	102	144	30	6	1	7	0	6	0	6	0	1	100
Wadena,	1880	Dea. James Robb,	William A. Beckover,	'92	'04	58	116	174	36	4	6	10	0	0	0	0	4	8	85
Walker,	1896	Eli Wright,	Avery G. Parks,	'97	'09	4	12	16	8	0	0	0	0	0	0	2	0	0	45
Walnut Grove,	1874					8	25	33											
Waseca,	1868	M. A. Zettenberg,	Edwin Ewell,	'88	'08	54	90	144	15	45	8	53	5	5	0	10	13	0	100
Waterville,	1870	Mrs. R. C. St. Germaine,	Herbert E. Chapman, <sup>r</sup>	'08	'08	9	27	36	5	4	5	9	0	0	0	0	2	5	23
Wayzata,	1881	William J. Robinson,	Wilbur N. Payne, <sup>r</sup>	'09	'08	38	58	96	12	14	6	20	0	0	0	0	8	0	125
Winona, 1st,	1854	Geo. Baumgartner,	Theophilus S. Dentt, <sup>r</sup>	'91	'09	131	277	408	131	27	7	34	3	12	0	15	17	1	200
" 2d,	1887	Miss Mabel Thresher,	Stewart H. Smith, <sup>r</sup>	'01	'09	12	32	44	5	11	6	17	2	0	23	25	10	0	50
" Lakeside, Scan.,	1894	Rasmus Nelson,	Ole Thompson, <sup>r</sup>	'02	'07	25	40	65	13	9	0	9	1	1	1	3	0	3	40
Winthrop,	1889	John W. Merhoff,	Orville A. Barnes,	'03	'08	26	46	72	6	4	5	9	0	2	0	2	6	0	50
Wondel Brook,	1905	Frank G. Magnuson, <sup>d</sup>	[S. Arquist, Forbusdet,] <sup>e</sup>	'09	'09	12	15	27	0	2	2	4	1	1	1	3	0	0	25
Worthington,	1873	Dr. Geo. O. Moore,	Langdon L. Sowles, <sup>r</sup>	'84	'09	61	82	143	10	0	3	3	0	1	0	1	0	0	110
Zumbro Falls,	1890	Miss Nellie R. Disney,		'84	'09	1	13	14	2	0	15	15	0	1	0	1	0	1	12
Zumbrota,	1857	Mrs. Emma F. Freeman,	John H. Barnett,	'03	'08	33	50	83	29	0	0	0	5	11	0	16	1	1	80

<sup>a</sup> Swanville, R. F. D. 2. <sup>b</sup> Upsala. <sup>c</sup> Rose Creek. <sup>d</sup> Milaca, R. F. D. 2. <sup>e</sup> Foreston.

NAME OF STATE ORGANIZATION: GENERAL CONGREGATIONAL ASSOCIATION OF MINNESOTA.  
 NAMES OF CHURCHES ADDED: Matewan; Minnewashta.  
 NAMES OF CHURCHES DROPPED: Grey Eagle; Park Rapids.

CHURCHES: *Supplied by*, — Pastors installed by council, 9; pastors recognized by council, 2; pastors otherwise, 146; licentiates, 8; supplies, 8; vacant, 50. Total, 223.  
 MEMBERSHIP: No. of males, 7,908; No. of females, 14,665. Total, 22,573.  
 Absent, 3,716. *Additions*, — on confession, 1,202; by letter, 1,049. Total, 2,251. *Removals*, — death, 216; dismission, 842; revision, 842. Total, 1,900.

MINISTERS: Pastors installed by council, 9; pastors recognized by council, 2; pastors otherwise, 167. Total, 178. Without charge, 50. Total number of ministers, 228.  
 MEMBERSHIP: No. of males, 7,908; No. of females, 14,665. Total, 22,573. Absent, 3,716. *Additions*, — on confession, 1,202; by letter, 1,049. Total, 2,251. *Removals*, — death, 216; dismission, 842; revision, 842. Total, 1,900.



CHURCHES	SUNDAY SCHOOL		BENEFICENCE						SALARIES, VALUES, ETC.										
	Place	Superintendent	Mem.	V. P. S. Mem.	Foreign Miss.	Ed'n	Ch. Bdg.	Home Miss.	A. M. A.	S. S.	Min. Aid	Other	Total	Home Exp.	Salary, etc.	Ch. Erec.	Value of Ch. Prop.	Inv. Funds	Amt. of Debt
Stillwater,	Rev. James E. Holden,		150	105	\$0	\$0	\$0	\$5	\$0	\$0	\$0	\$5	\$10	\$1,200	\$800	'84	\$10,000	\$0	\$0
Sunrise,	G. F. Young,		23	0	0	0	0	0	0	0	0	0	0	0	0	'92	*1,000	0	0
Swanville, <i>Swed.</i>	Mrs. Elmer Pennie,	h	80	0	5	0	1	0	2	0	0	0	7	250	†165	'92	*750	750	0
Taopi,	O. E. Sundre,		0	0	0	0	0	0	0	0	0	0	0	0	60	1902	*1,200	0	0
Tintah,	Miss Nellie McGee,		72	0	0	0	0	0	0	0	0	0	0	300	200	'90	*2,000	0	0
Turtle River,	Mrs. B. D. Bridgham,		66	0	0	0	0	2	0	3	0	0	5	0	0	'92	*1,200	221	0
Twin Valley,	Miss Janetha Fowlds,		60	10	3	0	0	0	0	7	0	20	30	800	500	'83	*1,500	0	0
Tyler,	Edward P. Sandford,		30	0	2	0	1	2	0	31	0	0	36	250	275	1903	1,500	0	0
Ulen,	P. Aug. Fogerman,		60	0	0	10	0	10	0	0	0	150	170	600	400	'88	3,000	0	0
Upsala,	Mrs. D. W. Shear,		60	0	0	0	2	0	0	0	0	0	2	375	320	'87	*1,000	0	0
Villard,	J. W. Murdock,		100	107	0	0	3	8	0	4	2	11	28	950	800	'84	8,000	250	0
Wabasha,	Eugene Boss,		165	38	56	0	10	37	15	10	0	100	228	2,100	1,000	'82	7,000	0	0
Wadena,	J. W. Rice,		55	0	0	0	0	0	0	0	0	0	0	323	1500	'96	3,000	0	0
Walker,	W. A. Clement,		202	90	55	3	1	48	10	17	0	39	173	2,041	900	'82	9,000	500	125
Walnut Grove,	Mrs. H. E. Chapman,		50	40	0	0	2	5	0	0	2	0	9	361	365	'79	3,500	0	62
Waseca,	William J. Robinson,		150	20	11	5	5	14	10	6	10	75	136	1,200	800	'81	4,300	0	0
Waterville,	Prof. J. S. Gaylord,	h	192	50	1,037	139	88	1,496	135	60	22	543	3,517	4,813	2,500	'81	52,000	0	0
Wayzata,	L. L. Lawrence,		67	28	3	0	0	4	0	0	1	0	8	293	†500	'87	0	0	0
Winona, 1st,	Rev. O. Thompson,		60	51	0	3	5	12	0	0	0	87	107	1,754	600	'96	4,800	0	0
" 2d,	Rev. O. A. Barnes,		80	0	12	0	0	5	0	7	0	10	34	1,125	800	'90	5,000	0	0
" Lakeside,	Frank G. Magnuson,		60	0	0	0	5	2	0	0	5	0	12	150	60	1907	1,500	0	0
Winthrop,	A. W. Fagerstrom,		117	15	0	0	0	50	0	0	0	0	50	1,800	1,200	'73	9,200	0	1,100
Wondel Brook,	James Vogel,		40	0	0	0	0	0	0	0	0	0	0	0	0	'90	*1,500	0	200
Worthington,	Mrs. Emma F. Freeman,	h	86	27	41	5	5	34	8	5	0	14	112	1,075	750	'62	6,000	0	0
Zumbro Falls,																			
Zumbrota,																			

† Missionary aid to salary. \* No parsonage.

BAPTISMS: Adults, 363; infants, 464. FAMILIES: 15,726.

SUNDAY SCHOOLS: Members, 5,749. YOUNG PEOPLE'S SOCIETIES: Societies, 117; members, 5,749. CONTRIBUTIONS: No. of churches contributing, 182. Foreign Missions, \$20,756; Education, \$3,845; Church Building, \$2,353; Home Missions, \$24,056; American Missionary Association, \$2,658; Sunday Schools, \$1,673; Ministerial Aid, \$674; Other, \$11,826. Total, \$67,841.

HOME EXPENSES: No. of churches reporting, 194; amount, \$295,553. INCREASE: Members, 351; Home Expense, \$20,152; Value of Property, \$431,178; Amount of Debt, \$5,068.

DECREASE: Sunday School Members, 1,295; Benevolence, \$5,337. LEGACIES: The estate of Anson Blake, of St. Paul, St. Anthony Park Church: For A. B. C. F. M., \$600; for Home Missions, \$750. From estate of Mrs. Freeman, of Litchfield: For A. B. C. F. M., \$10; for A. M. A., \$50. Total, \$1,410.

For Fifth-Year Statistics see General Summaries.

MISSISSIPPI.

THE MISSISSIPPI CONFERENCE OF CONGREGATIONAL CHURCHES. Organized March 31, 1883. OFFICERS: Dr. Cyrus Hamlin, Tougaloo University, moderator; Rev. Marion S. Jones, Meridian, statistical secretary and treasurer. SESSION OF 1910: Meridian, Dec. 2-4.

CHURCHES		CLERKS		MINISTERS		MEMBERS		ADMITTED			REMOVED			BAPT.						
City or Town	Org.	Name	Name	Ord.	C'd	Ma.	Fe.	To.	Ab.	C.	L.	To.	Di.	L.	R.	To.	Ad.	Inf.	Fam.	
Caledonia, Piney Grove, <sup>a</sup> Jackson, 1st, Meridian, 1st, Orangeville, 1st, Tougaloo, Union, Woods Chapel, Caledonia, <sup>b</sup>	1832 1903 1882 1903 1871 1904	John L. Thomas, Louis W. Barron, Miss Eva B. Roberts, Henry Johnson,	Silas A. Gambleton, Marion S. Jones, Frank G. Woodworth, Silas A. Gambleton,	'99 '93 '80 '99	'87 '94 '87 '04	29 12 30 6 26 5	36 8 33 15 48 8	65 20 63 21 74 13	5 22 15 0	7 3 8 2	1 0 1 2	1 3 9 2	8 3 9 4	3 0 1 1	0 1 0 1	3 2 0 2	6 3 1 4	7 3 6 2	2 0 0 0 2 0	25 17 16 16

<sup>a</sup> R. F. D. 4.

<sup>b</sup> R. F. D. 4.

NAME OF STATE ORGANIZATION: THE MISSISSIPPI CONGREGATIONAL CONFERENCE.

CHURCHES: *Supplied by*, — Pastors otherwise, 4; vacant, 2. Total, 6.

MINISTERS: Pastors installed by council, 4; pastors otherwise, 2. Total, 6. Without charge, 2. Total number of ministers, 8.

MEMBERSHIP: No. of males, 108; No. of females, 148. Total, 256. Absent, 42. *Additions*, — on confession, 20; by letter, 4. Total, 24.

*Removals*, — death, 5; dismissal, 2; revision, 7. Total, 14.

BAPTISMS: Adults, 18; infants, 2. FAMILIES: 74.

CHURCHES	SUNDAY SCHOOL		BENEFICENCE										SALARIES, VALUES, ETC.						
	Place	Superintendent	Members	Young People's Societies, Mem.	Foreign Missions	Education	Church Bldg.	Home Missions	Am. Miss. Association	Cong. S. S. and Pub. Soc.	Ministerial Aid	Other Charities	Total	Home Expenditure	Salary, etc.	Date Erection of Church	Value Church Property	Investment Funds	Amt. of Debt
Caledonia, Jackson, Meridian, Orangeville, Tougaloo, Woods Chapel,	Eli Vaughn,		40	26	\$3	\$2	\$0	\$0	\$4	\$2	\$1	\$3	\$15	\$95	\$247	1907	\$600	\$0	\$70
	Rev. Marion S. Jones,		40	45	5	0	0	0	16	0	0	3	24	672	552		1,200	0	0
	Rev. F. G. Woodworth, in		325	250	60	0	0	30	150	0	0	50	290			1901	15,000	0	0
	Rev. Silas A. Gambleton,		25	0	1	0	0	0	1	1	1	3	7	14	45	1904	300	0	0

SUNDAY SCHOOLS: Members, 430.  
 YOUNG PEOPLE'S SOCIETIES: Societies, 3; members, 42.  
 CONTRIBUTIONS: No. of churches contributing, 3. Foreign Missions, \$69; Education, \$2; Home Missions, \$30; American Missionary Association, \$171; Sunday Schools, \$3; Ministerial Aid, \$2; Other, \$59. Total, \$336.

HOME EXPENSES: No. of churches reporting, 3; amount, \$781.  
 INCREASE: Members, 10; Home Expense, \$408; Value of Property, \$730;  
 Amount of Debt, \$35.  
 DECREASE: Sunday School Members, 68.

For Fifth-Year Statistics see General Summaries.

MISSOURI.

THE CONGREGATIONAL ASSOCIATION OF: Organized Oct. 27, 1865. OFFICERS: Rev. William C. Calland, Springfield, moderator; Rev. James P. Field, Springfield, statistical secretary and treasurer. SESSION OF 1910: Sedalia, First Church, May, second week.

CHURCHES		CLERKS		MINISTERS		MEMBERS				ADMITTED			REMOVED			BAPT.			
City or Town	Org.	Name	Name	Ord.	C'd	Ma.	Fe.	To.	Ab.	C.	L.	To.	Di.	L.	R.	To.	Ad.	Inf.	Fam.
Amity,	1871	Mrs. E. L. Moore, <sup>a</sup>	Eli Austiu,	'88	'09	18	25	43	20	0	1	1	1	0	0	1	0	1	12
Aurora,	1888	Miss Ruby E. Puppel,	William Davis,	'82	'09	65	123	188	0	8	9	17	1	6	0	7	4	1	0
Bever, Welsh,	1864	Wm. J. Jones,				12	74	86	0	1	1	2	2	0	2	4	0	0	70
Bever, 1st,	1865	Thomas D. Thomas, jr.,				36	93	129	0	0	1	1	0	0	9	9	0	0	130
"	1877	Elijah Osborn,				7	10	17	3	0	7	7	2	0	0	2	0	0	8
Billings,	1878	Alan D. Bell,	H. Linwood Hartwell, r.	'95	'08	39	86	125	7	7	1	8	2	2	0	4	4	5	92
Bonne Terre,	1866	J. T. Kenower,	[R. MacFayden, Pres.]	'09	'10	10	23	33	10	0	0	0	2	0	1	3	0	0	15
Breckinridge,	1866	Truman A. Selle,	Alfred W. Ayers, r.	'90	'08	41	70	111	0	2	4	6	1	5	0	6	1	2	52
Cameron,	1870	Mrs. Bertha Hiatt,	[David Lyshon, Lic.]	'09		42	77	119	22	1	2	3	0	5	33	38	0	7	100
Carthage,	1885	Mrs. Maud G. Berry,				27	86	113	10	0	1	1	1	2	0	3	0	0	35
Cole Camp,	1881	Kirkwood Jones,	James S. Murphy, r.	'95	'08	58	96	154	30	32	5	37	0	10	0	10	15	2	60
Dawn, Welsh,	1909	Charles Williams,	Charles L. Parker,	'95	'09	31	17	48	0	48	0	48	0	0	0	0	4	0	50
De Soto,	1883	Miss Prue Helfrich,	Hugh Carson Garvin, r.	'98	'06	21	45	66	14	3	0	3	0	0	0	1	0	1	62
Duval, Modoc,	1900	Caleb C. Ball,				2	9	11	0	0	0	0	0	0	0	0	0	0	0
Eldon,	1895	Miss Mary A. Johnston,				26	34	60	24	5	2	7	0	9	0	9	2	7	15
Granbin,	1871	Charles Proctor,	[Wilfred D. Fellows, Lic.]	'08		29	73	102	10	7	1	8	2	0	0	31	33	7	0
Green Ridge,	1869	Mrs. Ella Anderson,	C. William Bast, r.	'07	'08	32	51	83	8	1	5	6	0	0	0	0	1	0	45
Hamilton,	1880	Miss Anna L. Sherman,	Guy D. Yoakum, r.	'08	'09	59	112	171	19	0	2	2	1	2	0	3	0	0	85
Hannibal,	1877	Reuben A. Lehman,	[W. Vanderlippe, Pres.]	'08		17	27	44	10	0	0	0	1	0	7	8	0	0	13
Honey Creek, Kahoka,	1871	Mrs. Belle Thompson,	[G. Byron Smith, Lic.]	'08		23	45	68	9	3	0	3	2	1	0	3	3	0	28
Iberia,	1900	Frank A. Field,	Charles L. Parker, r.	'95	'09	72	98	170	25	30	18	48	1	4	4	9	12	3	87
Joplin, 1st,	1908	Mrs. A. H. Daniels,	Sherman A. Willard, r.	'07	'07	13	42	55	0	15	3	18	0	1	0	1	12	3	175
" East,	1866	Arthur M. Marty,	Alexander Lewis, i.	'90	'05	290	493	783	108	30	52	82	8	48	7	63	20	4	500
Kansas City, 1st,	1888	Rev. Henry E. Woodcock,	Frank L. Johnston, r.	'93	'04	97	200	297	25	10	1	11	0	7	0	7	8	8	350
" Met. Tabernacle,	1894	Miss Harriet F. James,	Horace F. Holtton, r.	'05	'05	45	104	149	24	24	7	31	3	5	1	9	8	4	150
" Ivanhoe Park,	1896	George L. Hall,				120	245	354	45	25	8	33	7	15	1	17	11	4	200
" Beacon Hill,	1901	Thomas Green,	John B. Sileo, i.	'76	'08	173	284	457	94	8	59	67	7	9	4	20	6	2	180
" Westminister,	1905	Mrs. Kate Hoffman,	Elias F. Schwab, r.	'87	'05	78	156	234	46	16	14	30	0	16	10	26	6	2	180
" Prospect av.,	1864	Stephen C. Coult,	John Brereton, r.	'84	'10	6	23	29	0	4	1	5	0	1	0	1	4	1	75
" Roanoke,	1869	Miss Ora Van Pelt,				23	40	63	22	0	0	0	0	5	0	5	0	0	25
Kidder,	1869	Mrs. F. J. Johnson,	Charles W. Dunn, r.	'88	'06	79	124	203	23	4	5	9	2	13	10	25	4	2	120
Lamar,	1893	Mrs. W. B. Ashley,				50	85	135	16	21	19	40	1	17	0	18	0	13	52
Lebanon,	1870	Mrs. M. Ray Darling,	William Johnson, r.	'83	'02	25	49	74	17	5	3	8	2	0	0	2	5	0	40
Maplewood,	1904					3	9	12											

<sup>a</sup> Maysville, R. D. 4.

<sup>b</sup> Dawn, R. D. 1.

CHURCHES	SUNDAY SCHOOL		BENEFICENCE							SALARIES, VALUES, ETC.								
	Members	Superintendent	Young People's Societies, Mem.	Foreign Missions	Education	Church Bldg.	Home Missions	Am. Miss. Association	Cong. S. S. and Pub. Soc	Minister's Aid	Other Charities	Total	Home Expenditure	Salary, etc.	Date Erection of Church	Value Church Property	Investment Funds	Amt. of Debt
Amity,	30	E. L. Moore,	0	\$3	\$0	\$0	\$0	\$0	\$2	\$0	\$0	\$8	\$90	\$300	'95	\$3,000	\$0	\$0
Aurora,	165	T. H. Loy,	0	65	0	12	110	2	5	8	0	202	2,335	1,000	'88	12,000	0	0
Bevier, Welsh,	11	Miss Melic Edwards,	0	10	0	4	0	0	0	0	0	14	0	1,000	'64	6,000	0	0
1st,	125	H. M. Phillips,	60	9	19	3	9	2	0	0	0	42	450	0	1904	8,000	0	900
Billings,	0		0	0	0	0	0	0	0	0	0	0	0	0	'71	540	0	0
Bonne Terre,	120	Robert Sellors,	54	227	0	0	301	21	31	15	18	613	1,659	1,200	'78	5,000	0	0
Breckenridge,	60	Miss Lina Blair,	9	7	9	0	10	4	5	0	0	35	108	900	'68	*1,500	0	0
Cameron,	75	Harry V. Shirts,	35	69	35	10	100	15	5	0	0	234	1,114	900	'67	6,000	0	0
Carthage,	125	L. N. Manley,	65	28	0	7	64	20	6	0	0	125	940	600	'81	15,000	0	0
Cole Camp,	175	Mark Houser,	65	43	0	1	134	12	0	0	98	288	215	600	'85	5,000	0	0
Dawn,	120	John J. Griffith,	40	0	0	0	15	0	4	0	0	19	594	550	'89	*1,500	0	0
De Soto,	85	Robert Coxwell,	25	20	5	5	38	2	32	0	45	147	1,200	1,000	'99	*18,000	0	2,750
Duval,	40	Mrs. G. C. White,	45	0	0	0	0	0	0	0	0	0	100	1,000	'99	*800	0	200
Eldon,	103	J. R. Helfrich,	14	50	5	5	25	0	8	0	10	103	725	†672	'97	3,000	0	0
Granby,	30	A. J. Ridgway,	0	0	0	1	0	0	0	0	0	1	850	1,200	1902	*1,800	0	0
Grandin,	75	Mrs. Mary T. Johnston,	25	6	0	0	29	15	0	2	60	112	850	400	'95	6,000	0	0
Green Ridge,	120	John Proctor,	50	6	0	0	25	0	11	0	12	54	600	800	'79	3,000	0	0
Hamilton,	72	Miss Stella Farabee,	0	5	0	0	20	3	6	0	0	34	992	800	1901	*8,000	0	100
Hannibal,	60	Rev. G. D. Yoakum,	0	0	0	0	8	10	10	0	69	97	1,108	1,300	'91	*15,000	0	550
Honey Creek,	40	R. A. Lehman,	0	0	0	5	0	0	7	0	0	12	75	150	'86	*1,600	0	0
Iberia,	100	Miss Louise Dickinson,	0	1	9	6	8	0	5	0	0	29	235	150	'79	*1,000	0	0
Joplin, 1st,	131	F. A. Field,	26	5	0	6	9	0	25	0	34	79	1,800	1,200	1902	22,000	0	5,200
" East,	225	Rev. S. A. Willard,	20	3	2	3	5	0	6	0	10	29	575	†1,000	1908	*4,500	0	0
Kansas City, 1st,	350	Edwin J. Hess,	70	1,575	7781	2,988	1,761	259	177	74	12726	26,719	25,955	5,000	1908	175,000	0	0
" M. Tabernacle,	300	G. W. Doyle,	60	35	20	4	72	6	13	0	50	200	2,000	†1,500	'89	25,000	0	0
" Ivanhoe Pk.,	181	Charles H. Cutler,	50	30	0	10	47	5	17	1	0	110	4,456	†1,100	1908	16,000	0	0
" Beacon Hill,	225	C. F. Gustafson,	80	95	0	0	141	1	15	0	0	252	4,400	2,100	1905	*40,000	0	4,850
" Westminster,	194	E. A. Raymond,	0	1,680	2385	1,434	1,950	683	338	167	3,357	11,994	9,077	4,000	1905	80,000	0	0
" Prospect av.,	225	G. W. Hanna,	60	35	0	3	92	4	12	0	22	168	4,265	†1,600	1906	*38,000	0	12,500
" Roanoke,	125		15	0	0	0	1	0	3	0	0	4	518	†600	1902	*1,000	0	0
Kidder,	52	J. M. W. Cannon,	20	42	14	10	54	12	11	3	4	150	518	†600	'83	*2,000	0	0
Lamar,	40	John F. Rhodes,	0	4	0	0	20	0	6	0	10	40	140	1,200	'95	*5,000	0	0
Lebanon,	148	W. I. Wallace,	47	209	296	32	205	75	25	11	61	914	2,086	1,200	1900	6,000	0	0
Maplewood,	220	Arthur Ashley,	19	120	3	13	93	18	33	3	9	292	1,787	300	'94	*8,000	0	0
Meadville,	65	John J. Ballington,	0	64	117	6	38	7	5	11	15	263	408	300	'74	1,700	0	0

† Missionary aid to salary. \* No parsonage.

CHURCHES			CLERKS		MINISTERS		MEMBERS				ADMITTED			REMOVED			BAPT.		
City or Town	Org.	Name	Name	Ord.	C'd	Ma.	Fe.	To.	Ab.	C.	L.	To.	Di.	L.	R.	To.	Ad.	Inf.	Fam.
Neosho,	1866	Miss Sallie B. Stewart,	William Boyd, r.	'05	'09	54	133	187	13	21	3	24	3	15	23	41	14	0	100
New Cambria,	1878	D. A. Roberts,	Robert W. Hughes, r.	'74	'08	55	93	148	10	22	6	28	2	1	0	3	0	0	0
Nichols,	1882	Mrs. L. B. Baxter,				17	23	40	0	0	1	0	1	0	0	0	0	0	15
Noble,	1870	James C. Feemster,				9	5	14	0	0	0	0	0	0	0	6	0	0	0
Old Orchard, <sup>a</sup>	1890	C. L. Woodruff,	George W. Belsey, r.	'86	'10	39	72	111	5	3	9	12	0	11	0	11	1	0	75
Peirce City,	1872	C. E. Richardson,	Wilbur D. Amaek, r.	'09	'10	57	94	151	0	3	2	5	0	9	0	9	3	0	72
Republic,	1876	Miss Florence Criswell,				11	25	36	6	3	0	3	0	8	8	17	3	0	18
Riverdale,	1884	Efton Hawkins,	Joseph B. Kettle, r.	'95	'05	81	197	278	30	11	5	16	3	11	3	17	3	3	170
St. Joseph, Tabernacle,	1867	William Mitchelhill,	Nels J. Boline, r.	'97	'09	17	20	37	0	8	0	8	0	4	0	4	0	1	25
"	1887	Gust Nelson,	Edward Parsons, i.	'06	'06	36	54	90	7	9	1	10	0	0	0	0	8	0	40
"	1907	Mrs. Lou M. Williams,	Albert H. Jordon, i.	'02	'07	173	236	409	90	9	5	14	4	10	8	22	0	4	300
St. Louis, 1st, Trinitarian,	1852	Frank M. Jeffrey,	{ Charles S. Mills, i.	'85	'05	320	545	865	99	23	62	85	8	32	2	42	2	13	562
"	1866	Edmund C. Little,	{ Archibald A. Lancaster, r.	'09	'09														
"	1869	Bernard W. Noel,	John B. Toomay, i.	'91	'04	136	209	345	32	17	11	28	3	25	0	28	6	8	300
"	1869	Charles Linberg,	[F. L. Allen, C. Alliance,]	'06	'10	21	19	40	0	7	0	7	2	12	18	32	2	0	50
"	1879	J. Albert Lindquist, <sup>a</sup>	[W. T. Johnson, Lay.]	'09	'09	8	14	22	2	1	1	2	0	2	0	2	0	3	10
"	1881	Roy J. Mills,	Jacob E. Meeker, i.	'01	'06	117	196	313	10	13	4	17	5	9	4	18	2	4	100
"	1881	Harvey E. Waldt,	William M. Jones, r.	'85	'91	153	274	427	20	17	2	19	2	3	0	5	1	11	450
"	1881	John G. Hewitt,	William Smith, r.	'88	'03	39	64	103	0	11	7	18	0	1	0	1	1	4	6
"	1883	Walter Riestler,	Isaac A. Humbert, r.	'06	'09	46	124	170	29	12	8	20	1	10	0	11	4	6	100
"	1884	F. L. Mognot,	[Frederick J. Hart, Lic.]	'09	'09	53	104	157	2	5	4	9	1	9	0	10	0	6	85
"	1885	Rev. Wm. H. Dorn,	William H. Dorn, r.	'93	'01	50	55	105	0	20	0	20	12	0	8	20	1	23	75
"	1885					32	59	91	6	24	6	30	0	7	2	9	25	0	600
"	1891	Leslie C. Post,	James R. Smith,	'94	'06	39	90	129	6	24	6	30	0	7	2	9	25	0	600
"	1891		John C. Calhoun,	'00	'10	26	62	88	20	17	3	20	0	7	3	10	0	6	100
"	1894	J. E. Ashworth,	Earl Hewson, i.	'01	'05	78	104	182	20	17	3	20	0	3	2	5	0	6	150
"	1894	Miss Emma Maresh,	Vaclav Vavrina, r.]	'01	'03	18	54	72	2	7	0	7	0	0	0	0	0	0	12
"	1888	Charles K. Hall, <sup>b</sup>				7	9	16	5	0	0	0	0	0	0	0	0	0	150
"	1866	W. H. Van Wagner,	Harold Cooper, r.	'04	'09	99	214	313	92	19	8	27	5	17	24	46	0	0	150
"	1891	Miss Essie Broyles, R. D. 7,				36	50	86	13	13	7	20	1	4	3	8	2	6	80
"	1869	Rev. Fayette Hurd,	Robert B. Blyth, r.	'01	'10	142	248	390	69	1	13	14	9	16	0	25	1	0	225
"	1884	Louis H. Baker,	Gottfried Grob,	'86	'06	22	20	42	1	2	0	2	1	0	1	2	0	6	24
"	1886	P. A. Anderson,	{ Herman F. Swartz, i.	'98	'07	201	278	479	42	14	85	99	4	16	7	27	4	10	500
Webster Groves,	1866	Lyman B. Ripley,	{ John R. McMullen,	'01	'10														
"	1891	Miss Lottie Slusser,				12	31	43	20	0	0	0	1	0	3	4	0	0	35
Willow Springs,	1868	Miss Emma A. Howe,	[Wilfred D. Fellows, Lic.]	'08	'10	14	22	36	6	5	3	8	0	0	0	0	0	0	0

<sup>b</sup> Webster Groves, R. D. 6.

<sup>a</sup> Webster Groves.

CHURCHES	SUNDAY SCHOOL		Y. P. S.		BENEFICENCE						SALARIES, VALUES, ETC.									
	Place	Superintendent	Mem.	Mem.	Foreign Miss.	Ed'n Bdg.	Ch. Bdg.	Home Miss.	A. M. A.	S. S.	Min. Aid.	Other	Total	Home Exp.	Salary, etc.	Ch. Erec.	Value of Ch. Prop.	Inv. Funds	Amt. of Debt	
Neosho,	W. T. Matters,		117	39	\$79	\$14	\$10	\$50	\$29	\$0	\$6	\$2	\$190	\$1,756	\$800	1907	\$16,000	\$1,000	\$900	
New Cambria,	Rev. R. W. Hughes,		70	25	19	64	6	30	3	10	0	0	132	750	700	'88	3,500	0	0	
Nichols,	Miss Bessie Wilhoit,		46	27	0	0	1	2	0	3	0	0	6	45	'83	*1,000	0	0	0	
Noble,	John S. Feemster,		15	0	3	0	4	0	0	0	0	0	7	7	'99	*600	0	0	0	
Old Orchard,	James H. Cutter, <sup>a</sup>		133	41	43	6	15	50	10	9	3	10	146	2,000	1,000	'97	13,500	0	2,500	
Peirce City,	L. L. Allen,		250	60	63	9	8	57	29	15	13	0	194	1,000	1,000	'75	*10,000	0	0	
Republic,	David Paulsell,		25	0	5	0	0	10	0	0	0	0	20	187	'80	2,600	0	0	0	
Rivendale,			0	0	0	0	0	0	0	0	0	0	0	0	0	'86	1,200	0	0	
St. Joseph, Tab.,	Charles Work,		213	47	512	350	82	643	163	75	38	205	2,068	3,538	1,800	'90	*25,000	0	0	
" Swedish,	Ivar Brodine,		46	25	0	0	0	7	0	5	0	0	12	838	†720	'89	*5,000	0	0	
" Plymouth,	Kiere Bruner,		80	27	3	11	0	10	9	5	1	12	42	418	†800	1905	*2,000	0	500	
St. Louis, 1st,	M. A. Pratt,		150	0	2,600	150	62	2,702	45	124	85	10840	16,608	10,500	6,000	'85	*125,000	5,000	0	
" Pilgrim,	W. H. Danforth,		463	39	2,752	1075	636	5,181	908	177	45	1,087	11,861	39,477	1,800	1907	*250,000	0	0	
" Fountain Pk.,	C. B. Bimington,		296	43	163	40	23	280	30	29	40	0	605	5,324	2,500	'95	*45,000	0	0	
" Plymouth,	Charles Smith,		90	0	0	0	0	0	0	0	0	0	0	0	'69	*4,500	0	0	0	
" Swedish,	Mrs. J. Johansen,		32	0	0	0	0	0	0	0	0	28	28	0	782	'94	*8,000	0	3,500	
" Compton Hill,	W. F. Obeart,		373	18	47	50	1	200	12	43	10	270	633	5,750	2,800	'93	*50,000	0	7,000	
" Hyde Park,	N. W. Dunhaupt,		525	145	146	10	112	170	28	20	5	150	641	3,570	2,000	'94	50,000	0	7,600	
" Memorial,	W. J. Turner,		240	20	34	0	8	61	2	11	0	0	116	1,521	†1,200	'88	*5,000	0	150	
" Union,	Edward F. Becht,		125	30	75	13	12	100	10	17	3	75	305	525	†1,500	'90	15,000	0	4,500	
" Olive Branch,	Nicholas Sloab,		150	60	26	0	0	36	2	0	0	0	64	2,000	†950	'84	*12,000	0	0	
" German,	Rev. W. H. Dorn,		175	70	0	0	20	10	0	0	0	10	40	2,000	'97	*22,000	0	750	0	
" Redeemer,	Hugo Wurdack,		520	74	29	0	0	140	3	10	5	95	282	2,233	1,500	1908	*4,263	1,150	102	
" Hope,																				
" Immanuel,	J. E. Ashworth,	h	260	30	70	13	20	80	13	13	5	76	290	1,700	1,000	1904	*6,000	0	0	
" Reber Place,	H. M. Morgan,		260	40	10	5	5	15	5	3	0	27	70	750	1,000	'96	*10,000	0	0	
" Bethlehem,	O. J. Mathias,		40	0	0	0	0	0	0	4	0	0	4	0	0	'89	*1,800	0	0	
Sappington,	Charles E. West,		130	30	97	0	3	121	3	44	1	200	469	3,503	1,500	'91	*30,000	0	1,500	
Sedalia, 1st,	Miss Gertrude England,		100	25	9	7	0	42	1	6	0	0	65	†32	'91	*3,500	0	270	0	
" 2d,	Rev. M. E. Alling,		200	58	288	104	45	191	60	28	12	164	892	4,675	1903	*30,000	0	4,200	0	
Springfield, 1st,	Rev. G. Grob,		13	0	18	12	6	26	5	3	2	23	95	445	†536	'87	3,300	0	700	
" German,	Miss Freda Olson,		20	0	0	0	0	0	0	0	0	0	0	0	'89	*1,800	0	0	0	
" Swedish,	Wm. C. Jager,	m	532	40	680	1233	131	1,157	197	83	33	455	3,969	10,029	2,400	'71	48,000	0	7,000	
Webster Groves,	I. B. Fardue,		40	0	0	0	0	5	0	0	0	2	7	141	0	'98	2,500	0	165	
Willow Springs,	Wilfred D. Fellows,	h	35	0	8	0	0	3	0	0	0	0	11	400	400	'82	*4,000	0	0	

† Missionary aid to salary. \* No parsonage.

<sup>a</sup> Shrewsbury.

MISSOURI SUMMARY.

NAME OF STATE ORGANIZATION: CONGREGATIONAL ASSOCIATION OF MISSOURI.  
 NAME OF CHURCH ADDED: Duval, Modoc.  
 NAME OF CHURCHES UNITED: St. Louis, Greenwood, with Webster Groves.  
 NAMES OF CHURCHES DROPPED: Hickman Mills; Thayer.  
 CHURCHES: *Supplied by*, — Pastors installed by council, 9; pastors otherwise, 30; licentiates, 6; supplies, 6; vacant, 21. Total, 72.  
 MINISTERS: Pastors installed by council, 9; pastors otherwise, 29; supply-

ing churches, 16. Total, 54. Without charge, 38. Total number of ministers, 92.  
 MEMBERSHIP: No. of males, 3,947; No. of females, 7,013. Total, 10,960.  
 Absent, 1,272. *Additions*, — on confession, 627; by letter, 489. Total, 1,116. *Removals*, — death, 115; dismission, 433; revision, 336. Total, 884.  
 BAPTISMS: Adults, 215; infants, 191.  
 FAMILIES: 7,511.

MONTANA.

ASSOCIATION OF CONGREGATIONAL CHURCHES: Organized June 17, 1884. OFFICERS: Rev. H. H. Thoren, Big Timber, moderator; Rev. Dwight S. Bayley, Missoula, statistical secretary and treasurer. SESSION OF 1910: Great Falls.

CHURCHES	CLERKS	MINISTERS		MEMBERS			ADMITTED			REMOVED			BAPT.					
		Name	Ord.	C'd	Ma.	Fe.	To.	Ab.	C.	L.	To.	Di.	L.	R.	To.	Ad.	Inf.	Fam.
Absarokee,					10	17	27	0	1	0	1	0	1	0	1	1	0	50
Bainville,					'06	'09												14
Baker Lake, <b>Baker,</b>	Grant Bakewell,				'03	'09	5	15	20	1	0	20	0	0	0	0	0	0
Ballantine,					'08	'09	12	11	23	0	5	20	25	0	2	0	0	0
Big Timber,	Miss Grace E. Makinson,				'07	'09	8	20	28	2	0	30	30	0	2	0	2	45
Billings,					'88	'07	21	47	68	12	4	5	9	1	0	0	1	0
Broad View,	Mrs. Aliee W. Hunt,				'05	'07	76	180	256	22	11	6	17	2	1	0	3	6
Choteau,					'09	'09	16	16	32	3	6	6	12	0	4	0	4	1
Clyde Park,					4	6	10											30
Columbus,	Miss A. Lavender,				'04	'08	15	10	25	7	14	7	21	0	3	0	3	1
Dodson,					'06	'09	9	26	35	6	1	1	2	0	3	3	6	1
Glasgow,	Mrs. Dwight Jones,				'93	'09	5	6	11	0	0	11	11	0	0	0	0	0
Glendive,	W. B. Shoemaker,				'93	'09	13	14	27	0	2	4	6	0	0	0	0	1
Great Falls,	Harry Sample,				'89	'07	22	36	58	10	7	3	10	0	2	3	7	67
Hardin,	Mrs. E. V. Rubottom,				'95	'09	65	134	199	30	23	24	47	0	0	0	8	0
Hedges,	Mrs. A. L. Mitchell,						5	6	11	1	0	11	11	0	0	0	0	20
Helena,	Anna C. Whiting,				'09	'09	7	4	11	0	7	4	11	0	0	0	0	25
Huntley,	Miss Maud Mosher,				'07	'09	20	67	87	0	0	0	0	0	0	0	0	0
	Mrs. Bert Samson,						5	8	13	0	0	0	0	0	10	0	0	17



MISSOURI SUMMARY.

SUNDAY SCHOOLS: Members, 10,226  
 YOUNG PEOPLE'S SOCIETIES: Societies, 46; members, 1,967.  
 CONTRIBUTIONS: No. of churches contributing, 64. Foreign Missions,  
 \$12,225; Education, \$13,871; Church Building, \$5,149; Home Missions,  
 \$16,763; American Missionary Association, \$2,734; Sunday Schools,  
 \$1,560; Ministerial Aid, \$602; Other, \$30,341. Total, \$83,245.

HOME EXPENSES: No. of churches reporting, 58; amount, \$174,481.  
 INCREASE: Members, 232; Value of Property, \$27,953.  
 DECREASE: Churches, 2; Sunday School Members, 53; Benevolence,  
 \$10,432; Home Expense, \$38,920; Amount of Debt, \$7,234.  
 LEGACIES: Meadville, \$50.

For Fifth-Year Statistics see General Summaries.

CHURCHES	SUNDAY SCHOOL		BENEFICENCE								SALARIES, VALUES, ETC.							
	Members	Superintendent	Young People's Societies, Mem.	Foreign Missions	Education	Church Bldg.	Home Missions	Am. Miss. Association	Cong. S. S. and Pub. Soc.	Ministerial Aid	Other Charities	Total	Home Expenditure	Salary, etc.	Date Erection of Church	Value Church Property	Investment Funds	Amt. of Debt
Absarokee,	0	J. W. Weir,	0	\$0	\$0	\$0	\$0	\$0	\$0	\$0	\$0	\$0	\$0	†\$500	'89	\$2,000	\$0	\$350
Bainville,	25	Mrs. W. H. Leeper,	0	0	0	0	0	0	0	0	0	0	0	†0	†0	0	0	0
Baker Lake,	18	Miss D. Hutchinson,	0	0	0	0	0	0	0	0	0	0	330	†400	*500	0	115	0
Ballantine,	80	Robert Bryson,	0	0	0	0	0	0	0	0	0	0	223	†650	0	0	0	0
Big Timber,	69	C. T. Schenck,	32	0	0	10	0	13	0	14	47	304	304	†1,200	1903	*5,500	0	1,200
Billings,	207	Miss Marie Sleeper,	40	45	2	93	77	23	0	105	347	3,755	3,755	†1,800	'83	50,000	0	0
Broad View,	40	Thos. S. Hunt,	0	3	0	0	3	0	7	0	13	625	625	†600	1908	*2,700	0	750
Choteau,																		
Clyde Park,	10	Mrs. J. W. Packard,	8	0	0	0	0	0	3	0	3	1,300	1,300	†300	1908	*1,200	0	0
Columbus,	100	Mrs. I. H. Adams,	0	9	0	5	18	0	0	0	32	199	199	†800	'96	*3,000	0	0
Dodson,	17	Mrs. D. C. Kenyon,	0	0	0	0	0	0	0	0	0	0	0	†240	0	0	0	0
Glasgow,	40	Rev. C. D. Borton,	0	5	0	0	0	0	0	0	5	499	499	†600	0	*625	0	0
Glendive,	68	H. F. Johnson,	0	10	0	0	15	0	0	0	25	0	0	†1,200	1909	13,000	0	5,000
Great Falls,	150	Rev. E. E. Flint,	0	36	6	16	33	7	17	5	150	10,000	10,000	†1,800	'93	*6,000	6,000	0
Hardin,	25	Mrs. A. L. Mitchell,	0	0	0	0	0	0	0	0	0	0	165	†0	*450	50	150	
Hedges,	20	Mrs. P. M. Jagger,	0	0	0	0	5	0	8	0	13	43	43	†600	0	0	0	0
Helena,	65																	
Huntley,	45	H. J. Hughes,	0	0	0	0	0	0	0	0	0	275	275	†350	0	0	400	0

† Missionary aid to salary.

\* No parsonage.

CHURCHES		CLERKS		MINISTERS		MEMBERS					ADMITTED			REMOVED			BAPT.			
City or Town	Org.	Name	Name	Ord.	C'd	Ma.	Fe.	To.	Ab.	C.	L.	To.	Di.	L.	R.	To.	Ad.	Inf.	Fan.	
Ismay,	1908	Mrs. N. A. Eggleston,	George J. Buergi,	'08	'09	4	15	19	2	10	9	19	0	0	0	0	0	0	1	0
Judith Gap,	1909	Mrs. A. B. Moffett,	[Herbert N. Blakeway, Lic.]	'09		5	6	11	4	6	5	11	0	0	0	0	0	2	0	15
Laurel,	1895	Mrs. M. D. Young,	John J. Bayne, r.	'03	'09	27	41	68	10	14	15	29	1	3	1	5	9	4	110	60
"		J. J. Frank,	William M. Schuster, r.	'77	'08	67	65	132	0	0	134	134	2	0	0	2	0	16	0	200
Livingston,	1882	Dea. Wm. C. Simpson,	Walter A. Snow,	'00	'09	82	148	230	40	4	4	8	0	1	0	1	4	0	0	0
Medicine Lake,	1909	Charles A. Haskins,				12	13	25	0	0	25	25	0	0	0	0	0	0	0	0
Missoula,	1891		Dwight S. Bayley,	'00	'07	36	68	104	10	11	12	23	0	2	0	2	3	11	200	0
"	1893	E. Rocene,	Carl R. A. Blomberg,	'03	'09	17	20	37	0	10	2	12	0	3	0	3	0	6	30	0
Osborn,	1908		Ellis E. Pleasant,	'07	'09	4	7	11	0	1	10	11	0	0	0	0	0	0	0	25
Paradise,	1909	C. G. Peek,	William H. Atcheson,	'94	'09	13	13	26	0	0	26	26	0	0	0	0	0	0	0	25
Plains,	1894	Mrs. Ada Baker,	William H. Atcheson,	'94	'09	7	14	21	0	3	0	3	0	2	7	9	3	1	50	0
Plentywood,	1909	L. G. Zeidler,	William H. Atcheson,	'94	'09	8	15	23	0	0	23	23	0	0	0	0	0	0	0	0
Polson,	1909	A. D. Maynard,				5	7	12	0	0	12	12	0	0	0	0	0	0	0	20
Porcupine,						4	7	11												
Red Lodge,	1890	Geo. T. Nelson,				8	28	36	3	3	2	5	0	3	7	10	3	0	100	0
Roundup,	1909	Mrs. C. Fairchild,				5	17	22	2	10	12	22	0	0	0	0	0	0	0	50
Sidney,	1908	Augustus Vaux,	James W. Anderson,	'08	'08	20	28	48	0	6	42	48	0	0	0	0	16	4	100	0
Wibaux,	1895	Mrs. Lillie M. Rice,	Robert Howie, r.	'05	'09	7	21	28	8	2	5	7	0	1	1	2	0	0	0	0
Yates,	1909	Miss Mabel Kanouse,	Robert Howie,	'05	'09	1	3	4	0	0	4	4	0	0	0	0	0	0	15	0

NAME OF STATE ORGANIZATION: MONTANA ASSOCIATION OF CONGREGATIONAL CHURCHES.

NAMES OF CHURCHES ADDED: Dodson; Hedges; Judith Gap; Laurel; German; Medicine Lake; Paradise; Plentywood; Polson; Roundup; Yates.

CHURCHES: Supplied by, — Pastors recognized by council, 4; pastors otherwise, 21; licentiates, 3; vacant, 9. Total, 37.

MINISTERS: Pastors recognized by council, 4; pastors otherwise, 15. Total, 19. Without charge, 12. Total number of ministers, 31. FAMILIES: 1,867.

CHURCHES	SUNDAY SCHOOL		Y. P. S.		BENEFICENCE						SALARIES, VALUES, ETC.								
	Place	Superintendent	Mem.	Memb.	Foreign Miss.	Ed'n	Ch. Bdg.	Home Miss.	A. M. A.	S. S.	Min. Aid	Other	Total	Home Exp.	Salary, etc.	Ch. Erec.	Value of Ch. Prop.	Inv. Funds	Amt. of Debt
Ismay,		Mrs. Leitner,	35	0	\$0	\$0	\$0	\$0	\$0	\$0	\$0	\$0	\$0	\$250	†\$500		\$0	\$0	\$0
Judith Gap,		Prof. C. R. Buller,	16	0	0	0	0	0	0	5	0	0	5	347	†600	1909	*700	0	318
Laurel,		L. E. Young,	200	40	0	0	0	19	0	15	0	285	319	2,000	1,200	'96	10,000	0	0
" German,		Friederich Rieter,	65	0	0	0	0	25	0	0	0	0	25	330	300	1909	*2,000	0	300
Livingston,		Dr. S. C. Pearce,	200	35	5	0	0	5	0	0	0	75	85	2,200	1,500	1901	13,000	0	2,300
Medicine Lake,		Jolin Collier,	20	0	0	0	0	0	0	0	0	0	0	0	0	0	0	0	0
Missoula,		M. R. Marshall,	175	20	0	0	5	8	0	15	0	28	56	2,580	1,400	1907	*11,000	0	1,600
" Swedish,		F. Anderson,	70	10	10	6	5	25	0	0	0	10	56	1,200	†840	'95	6,000	0	0
Osborn,		E. Eiker,	40	0	0	0	0	0	0	0	0	0	0	185	†200		0	0	0
Paradise,		Mrs. M. L. Case,	25	0	0	0	0	0	0	1	0	0	1	0	0	0	0	0	0
Plains,		Rev. W. H. Atcheson,	50	0	0	0	0	5	0	0	0	0	5	798	†800	'94	4,000	0	0
Plentywood,		J. M. Lassater,	30	0	0	0	0	0	0	0	0	0	0	0	0	0	0	0	0
Polson,			0	0	0	0	0	0	0	0	0	0	0	0	0	0	0	0	0
Porcupine,																			
Red Lodge,		Miss Fannie Torreyson,	48	0	6	9	6	0	0	8	9	20	58	1,299	†1,000	'91	*6,500	0	450
Roundup,		Mrs. A. Irwin,	15	20	0	0	0	0	0	0	0	28	28	1,800	†1,200	1909	*1,800	0	0
Sidney,		W. K. Adams,	85	0	0	0	0	25	0	0	0	0	25	1,090	†1,300		0	0	0
Wilbaux,		F. P. Baird,	50	18	0	0	5	7	0	4	0	6	22	375	†900	'95	2,000	0	0
Yates,		Guy-Richardson,	20	0	0	0	0	0	0	0	0	0	0	30	100		0	0	0

MEMBERSHIP: No. of males, 650; No. of females, 1,159. Total, 1,809.  
 Absent, 173. *Additions*, — on confession, 161; by letter, 494. Total, 655. *Removals*, — death, 6; dismission, 41; revision, 21. Total, 68.  
 BAPTISMS: Adults, 60; infants, 63.  
 SUNDAY SCHOOLS: Members, 2,048.  
 YOUNG PEOPLE'S SOCIETIES: Societies, 9; members, 223.  
 CONTRIBUTIONS: No. of churches contributing, 21. Foreign Missions, \$129; Education, \$23; Church Building, \$145; Home Missions, \$280; American Missionary Association, \$9; Sunday Schools, \$119; Ministerial Aid, \$14; Other, \$601. Total, \$1,320.  
 HOME EXPENSES: No. of churches reporting, 25; amount, \$31,417.  
 INCREASE: Churches, 10; Members, 587; Sunday School Members, 340; Benevolence, \$388; Home Expense, \$11,310; Value of Property, \$91,955; Amount of Debt, \$8,903.

For Fifth-Year Statistics see General Summaries.

NEBRASKA.

THE CONGREGATIONAL CONFERENCE OF: Organized Aug. 8, 1857. OFFICERS: O. M. Needham, Albion, moderator; Rev. H. A. French, Lincoln, (died Jan. 26, 1910); Rev. F. L. Hall, assistant and acting, Beatrice, statistical secretary and treasurer. SESSION OF 1910: Norfolk, Oct. 17, 1910.

CHURCHES	CLERKS	MINISTERS	MEMBERS			ADMITTED			REMOVED			BAPT.						
			City or Town	Org.	Name	Ord.	C'd Ma.	To.	Ab.	C.	L.	To.	Di.	L.	R.	To.	Ad.	Inf.
Addison, Bloomfield,	1889 Paul J. Wilson, Bloomfield,	William H. Elfring, Crofton, '09		12	16	28	4	0	1	1	0	0	0	2	2	0	0	20
Ainsworth,	1883 Lila McAndrews,	Hugh C. Van Valkenburgh, '03		41	71	112	19	5	4	9	0	0	0	0	0	6	0	150
Albion,	1872 William Weitzel,	Arthur C. Townsend, '91		112	141	253	20	1	6	7	2	15	0	0	17	0	0	60
Alliance, German,	1903 Geo. Pauley, Scottsbluff,			17	35	35	30	0	0	0	0	0	0	0	0	0	0	7
Alma,	1888 Mrs. Mary R. Morgan,	Albert A. Robertson, r. '97		41	73	114	14	17	3	20	0	3	0	0	3	6	0	60
Almeria,	1905 M. M. Edney,	Arthur Johnson, Taylor, '07		3	14	17	0	0	0	0	2	0	0	16	18	0	0	70
Arborville,	1876 Eugene L. Gray, <sup>a</sup>	Owen L. McClury, '95		43	44	87	12	0	1	1	0	14	20	34	0	0	48	
Arcadia,	1888 Mrs. L. B. Swaynie,	Thomas Evans, r. '00		16	35	51	9	14	2	16	2	1	2	5	9	1	45	
Argo, Craig,	1906 A. C. Claypool, Craig,			8	14	22	6	0	0	0	0	0	0	0	0	0	0	14
Arlington,	1883 B. F. Hadley,	Victor F. Clark, '83		24	32	56	3	0	1	1	1	3	14	18	0	0	30	
Ashland,	1871 Geo. L. Scott,			67	145	212	61	9	4	13	0	7	2	9	1	2	95	
Aten, Crofton, R. F. D.,	1880 John Aten,	Floyd D. Reeves, '06		2	5	7	0	0	0	0	0	0	0	0	0	0	0	8
Aurora,	1872 Mrs. H. E. Newton,	Jordan M. Kokjer, r. '97		17	29	46	3	0	1	1	1	2	7	10	0	0	75	
Avoca,	1865 Mrs. Oliver Harmon,			1	6	7	2	0	4	4	0	3	0	3	0	0	6	
Bassett, Indian, Niobrara,	1903 Mrs. L. J. Armstrong,	Albert Frazier, i., Niobrara, '06		55	90	59	0	3	6	9	0	0	0	0	0	0	3	
Beatrice,	1884 Adam Paul,	Fred L. Hall, '07		10	35	45	0	0	0	0	0	5	0	5	0	5	2	
Beemer,	1899 Miss Emma Fehlman,	Harry M. Triplett, r. '98		27	48	75	9	5	5	10	0	4	0	4	0	4	0	
Bertrand,	1885 Mrs. Carrie A. Pedley,	Edward Evans, jr., '06		15	14	29	3	9	1	10	1	0	0	0	1	6	0	
Bingham,	1899 Miss Fay A. Edmondson,			16	16	32	5	3	0	3	0	0	4	4	0	1	15	
Bladen,	1886 Mrs. Clarence C. Stout,	A. Maurice Abbott, '90		39	80	119	32	0	11	11	0	1	0	1	0	0	65	
Blair,	1870 Miss Carrie Wiseman,	Lawrence Taylor, '93		18	55	73	26	0	4	4	0	9	1	10	0	0	30	
Bloomfield,	1891 Mrs. Albert Russell,	O. O. Wood, r. '09		26	27	53	4	7	1	8	0	0	0	0	0	6	0	
Brewster,	1899 Mrs. C. E. Van Neste,	[David M. Rickett, Lic.] '09		35	27	62	2	0	2	2	0	0	0	0	0	0	44	
Brule,	1896 Mrs. Emma Hobbs,	[Walter De Benham, Lic.] '09		11	25	36	0	0	1	1	1	0	0	0	0	0	100	
Brunswick,	1892 Miss Ethel Norris,			6	16	22	0	0	0	0	0	0	0	0	0	0	0	
Burton,	1908 Mrs. H. D. Lewis,	Charles D. Gearhart, r. '90		22	61	83	14	0	0	0	2	4	0	6	1	0	59	
Burwell,	1888 Miss Rebecca Beynon,	[Anthony H. Raven, Lic.] '09		12	32	44	0	2	6	8	0	1	0	19	0	0	70	
Butte,	1893 Miss Maude Lubber,	Emil B. Kaitschuck, '08		14	14	28	0	4	1	5	0	1	0	1	0	7	14	
" German,	1895 Jacob Brunmeier,	Victor H. Ruhring, '97		64	104	168	38	0	7	7	2	3	2	7	0	0	69	
Cambridge,	1883 W. H. Faling,			26	47	73	3	3	1	4	1	5	1	7	2	0	38	
Campbell,	1875 Mrs. Mary C. Crilly,	Samuel Walton, <sup>e</sup> '84		8	20	28	0	0	0	0	0	4	3	7	0	0	14	
Camp Creek, <sup>e</sup>	1868 Jacob Huffer, <sup>d</sup>	John F. Davies, '90		49	38	87	3	1	4	5	0	1	0	1	0	4	30	
Carroll,	1891 John R. Hamer,			5	11	16	3	1	0	1	0	0	0	0	0	0	40	
Center,	1902 Mrs. J. W. Racely,	George W. Mitchell, '85		74	115	189	40	30	10	40	2	8	0	10	24	6	100	
Chadron,	1885 Schuyler Pilsbury,																	

<sup>a</sup> Bradshaw, R. F. D. 1. <sup>b</sup> Hyannis. <sup>c</sup> Nebraska City, R. F. D. 2. <sup>d</sup> Nebraska City, R. F. D. 3. <sup>e</sup> Nebraska City, R. F. D. 3.

CHURCHES	SUNDAY SCHOOL		BENEFICENCE							SALARIES, VALUES, ETC.									
	Place	Superintendent	Members	Young People's Societies, Mem.	Foreign Missions	Education	Church Bldg.	Home Missions	Am. Miss. Association	Cong. S. S. and Pub. Soc.	Ministerial Aid	Other Charities	Total	Home Expenditure	Salary, etc.	Date Erection of Church	Value Church Property	Investment Funds	Amt. of Debt
Addison,	B. F. Kite,	Bloomfield,	45	0	\$0	\$0	\$0	\$16	\$0	\$0	\$0	\$0	\$19	\$293	\$200	1903	*\$1,500	\$0	\$0
Ainsworth,	Walter Mosley,		125	50	34	250	43	107	32	10	29	30	535	1,573	1,000	1903	9,000	0	0
Albion,	J. A. Price,		150	50	90	62	12	152	22	96	6	100	540	2,600	1,000	'90	15,000	0	1,395
Alliance,			0	0	0	0	0	0	4	0	0	0	0	0	0	1903	2,000	0	0
Alma,	Z. T. Kemper,		122	65	10	53	0	45	4	18	0	8	138	850	750	'89	6,000	0	0
Almeria,			0	0	0	0	0	0	0	0	0	0	0	0	50	0	0	0	0
Arberville,	M. E. Bedient, <sup>a</sup>		65	35	35	114	24	89	0	20	4	0	286	1,020	800	1902	4,500	0	0
Arcadia,	Chas. I. Donnell,		149	37	0	0	3	23	0	8	0	0	34	1,150	700	'90	4,500	0	0
Argo,	A. F. Claypool,	Craig,	75	15	0	0	0	6	0	0	0	3	9	225	650	'85	0	0	0
Arlington,	J. A. Steele,		60	25	0	0	12	5	0	0	0	0	17	592	800	'85	3,000	0	0
Ashland,	David C. Craig,		60	18	94	0	0	67	0	26	0	3	190	1,918	1,100	1905	15,000	0	200
Aten,			0	0	0	0	0	0	0	0	0	0	0	0	0	0	0	0	0
Aurora,	L. A. Morris,		190	60	100	20	30	122	25	27	10	70	404	1,877	1,000	1906	17,500	0	0
Avoca,	Mrs. Minnie M. Brendel,		80	50	0	60	5	10	3	4	3	25	110	1,201	800	'84	2,000	0	0
Bassett,	Mrs. Alice Stumbaugh,		17	0	0	0	0	0	0	0	0	0	0	0	0	0	0	0	0
Bazille,			0	0	0	0	0	84	0	0	0	0	84	0	78	0	0	0	0
Beatrice,	Mrs. N. C. Mattox,		80	20	110	50	35	104	15	26	10	30	380	1,850	1,300	'85	*5,000	0	0
Beemer,	W. L. Crosby,		0	0	0	0	0	0	0	0	0	0	0	0	0	0	0	0	0
Bertrand,	D. McKay,		90	60	58	74	8	38	2	14	1	0	195	4,808	700	'86	8,000	0	1,450
Bingham,	John T. Burton,		50	0	0	0	0	18	0	0	3	0	21	1,180	150	1910	*1,000	0	0
Bladen,	T. C. Lorenzen,		50	0	10	0	6	23	0	5	0	0	44	425	300	'89	1,600	0	0
Blair,	R. J. Murdoch,		122	0	35	15	6	68	19	5	6	0	154	1,415	720	'74	5,000	0	0
Bloomfield,	A. F. Gulliver,		80	70	0	0	0	44	0	13	0	0	57	1,179	1,000	1901	5,000	0	0
Brewster,	Mrs. C. J. Fletcher,		15	0	8	3	10	31	3	3	1	0	59	256	†600	1909	2,500	0	0
Brule,	O. E. Cooney,		65	50	0	0	0	14	0	11	0	2	30	496	†600	1908	*2,334	0	0
Brunswick,	Walter De Benham,		45	0	0	0	0	7	0	3	0	5	15	350	350	'92	1,500	0	0
Burton,	Mrs. W. H. Horton,		30	0	0	0	0	0	0	0	0	0	0	0	0	0	0	0	0
Burwell,	A. I. Cram,		114	14	0	5	0	0	0	10	0	0	15	591	700	'90	2,200	0	0
Butte,	A. B. Thatcher,		70	20	2	0	0	20	0	0	0	0	22	994	700	'94	2,800	0	0
" German,	Nicolaus Sieler,		14	0	7	0	10	8	0	0	0	0	25	200	†350	'95	1,000	0	0
Cambridge,	Hans Lawretsen,		242	42	8	0	8	0	0	0	0	0	16	1,892	1,200	1907	20,000	0	4,000
Campbell,	C. O. Brown,		50	80	0	0	0	53	0	0	0	0	53	450	350	'87	3,000	0	500
Camp Creek,	E. C. Baltensperger, <sup>b</sup>		40	0	10	4	4	29	4	15	3	4	73	417	†500	'68	3,000	0	0
Carroll,	John R. Morris,		120	55	0	0	0	0	0	10	0	56	66	1,003	600	'92	3,000	0	0
Center,	Mrs. Elizabeth Steele,		35	0	0	0	5	16	0	6	0	0	27	375	300	1902	3,530	0	0
Chadron,	W. A. Danley,		150	15	43	180	7	55	11	5	2	0	303	1,403	1,000	'85	4,500	0	0

\* No parsonage.

† Missionary aid to salary.

<sup>b</sup> Nebraska City, R. F. D. 3.

<sup>a</sup> Polk, R. F. D. 1.

CHURCHES		CLERKS		MINISTERS		MEMBERS				ADMITTED			REMOVED			BAPT.			
City or Town	Org.	Name	Name	Ord.	C'd	Ma.	Fe.	To.	Ab.	C.	L.	To.	Di.	L.	R.	To.	Ad.	Inf.	Fam.
Clarks	1878	W. C. Knight,		'09	'08	44	80	124	11	14	6	20	1	1	0	2	5	0	85
Clay Center,	1882	Miss Fannie L. Detweiler,		'94	'07	35	75	110	19	0	3	3	3	1	0	4	0	3	80
Columbus,	1866	Miss Jennie L. Weaver,		'94	'08	59	144	203	34	15	18	33	1	7	0	8	9	0	135
Comstock,	1909	Miss Katie Ellersick,		'02	'09	16	35	51	7	0	5	5	0	5	1	6	0	0	100
Cortland,	1875	Jay E. Compton,		'77	'10	84	108	192	28	99	7	106	4	2	4	10	70	2	60
Cowles,	1883	Roy Fowler,		'66	'03	37	46	83	7	1	3	4	0	4	0	4	0	0	50
Crawford,	1889	Miss Libbie Lzicar,		'07	'06	16	43	59	13	0	2	2	3	2	5	10	0	0	93
Crawghton,	1872	Miss Nettie Bronson,		'96	'09	30	69	99	13	4	3	7	0	4	0	4	2	0	65
Crete,	1871	Mrs. L. M. Andress,		'64	'01	145	195	340	54	4	19	23	6	22	28	50	1	3	118
" German,	1871	A. Herman Mueller,		'08	'09	47	60	107	2	4	0	4	1	0	0	22	29	0	14
Crofton,	1906	Mrs. Jessie Olson,		'09	'09	7	28	35	3	5	10	15	2	1	7	10	5	2	45
Curtis,	1887	B. K. Schaeffer,		'98	'09	23	43	66	14	8	19	27	1	10	0	11	4	0	20
Daily Branch, Newcastle,	1883	Charles H. Schram, <sup>a</sup>		'06	'10	15	22	37	9	0	0	0	1	3	0	4	0	1	27
Danbury,	1898	Mrs. Eliza E. Helleson,		'08	'08	13	30	43	5	2	6	8	0	2	0	3	2	0	100
David City,	1878	Mrs. C. W. Walter,		'91	'08	38	97	135	18	7	12	19	2	2	2	6	2	3	70
De Witt,	1873	Mrs. Lucy Chinnock,		'08	'08	13	20	33	10	0	0	0	0	0	1	1	0	0	10
Dodge,	1887	Geo. M. Carr,		'84	'06	5	9	14	2	0	0	0	1	4	6	11	0	0	50
Doniphan,	1884	Miss Florence Ward,		'09	'08	41	69	110	10	0	0	0	1	0	0	1	0	0	50
Dunning,	1900	Mrs. Verua Norris, <sup>b</sup>		'09	'08	5	13	18	4	1	4	5	0	0	0	0	1	0	18
Dustin,	1886	Mrs. Alice M. Wefso,		'09	'08	7	7	14	3	0	0	0	0	0	0	0	0	0	12
Elizabeth,	1908	Mrs. Gertie Keller,		'10	'09	4	7	11	1	0	0	0	0	0	0	1	0	0	11
Eureka,	1896	Mrs. Jay Posson,		'88	'08	33	74	107	8	1	0	1	1	0	0	5	6	1	40
Exeter,	1872	Mrs. Sarah H. Lusk,		'91	'09	55	101	156	12	1	4	5	1	2	2	5	1	0	80
Fairfield,	1873	E. H. Lewis,		'99	'09	77	113	190	56	1	3	4	3	12	0	15	0	0	75
Fairmont,	1872	Mrs. O. E. Miller,		'99	'09	0	3	3	0	0	0	0	0	0	0	3	0	0	0
Fairview, Trenton,	1895			'99	'09	0	3	3	0	0	0	0	0	0	0	3	0	0	0
Farnam,	1887	H. T. McNickle,		'93	'08	27	42	69	2	0	0	0	0	0	0	4	0	0	30
Franklin,	1873	Mrs. W. T. Humphreys,		'82	'06	109	170	279	35	16	12	28	4	9	1	14	12	5	150
Fremont,	1857	Frank E. Smith,		'82	'06	134	309	443	87	9	9	18	6	11	0	17	9	3	250
Friend,	1875	W. A. Whitcomb,		'87	'05	71	123	194	23	21	2	23	6	7	4	17	11	2	120
" German,	1883	Johan Asmus, Jr.,		'77	'09	18	37	55	20	1	4	5	0	3	0	3	0	3	25
Geneva,	1886	Miss Nellie Williams,		'95	'98	44	104	148	15	6	7	13	1	7	0	8	3	2	110
Genoa,	1882	Gustave A. Mollin,		'77	'09	18	37	55	20	1	4	5	0	3	0	3	1	3	25
Germantown, German,	1890	Henry Hans,		'01	'09	25	27	52	0	17	1	18	2	3	0	5	0	6	35
" Union,	1900	Mrs. Jessie Welch,		'01	'09	6	20	26	0	2	0	2	0	0	0	0	0	0	25
Grafton,	1878	Leslie Miles,		'94	'09	17	32	49	14	0	0	0	2	1	9	12	0	0	20
Grand Island,	1887	Henry E. Clifford,		'03	'08	24	55	79	2	5	8	13	1	0	0	1	3	3	75
Grant,"	1906	Henry Lehnhard, <sup>e</sup>		'80	'09	32	31	63	21	4	7	11	0	0	11	11	0	10	30
Hallam, German,	1887	Mrs. B. F. Hastings,		'09	'09	33	55	88	3	34	3	37	0	2	0	2	7	0	40
	1893	Eilert Schmieder,		'76	'08	64	60	124	0	6	0	6	0	0	0	0	0	0	70

<sup>d</sup> 409 East Division st.

<sup>e</sup> 503 East Koenig st.

<sup>a</sup> Newcastle.

<sup>b</sup> Brewster.

CHURCHES		SUNDAY SCHOOL		V.F.S.		BENEFICENCE						SALARIES, VALUES, ETC.						
Place	Superintendent	Mem.	Mem.	Foreign Miss.	Ed'n	Ch. Pdg.	Home Miss.	A.M. A.	S. S.	Min. Aid	Other	Total	Home Exp.	Salary, etc.	Ch. Erec.	Value of Ch. Prop.	Inv. Funds	Amt. of Debt
Clarks,	Mrs. E. B. Philbrook,	140	60	\$19	\$0	\$0	\$48	\$0	\$0	\$5	\$22	\$94	\$3,900	\$800	1909	\$6,000	\$0	\$0
Clay Center,	Mrs. Cora A. Detweiler,	135	25	15	0	0	59	0	15	1	20	114	5,377	800	'84	7,000	0	0
Columbus,	H. C. McCord,	160	40	109	0	0	147	19	15	10	24	324	2,600	1,500	'90	10,000	0	0
Comstock,	Chas. E. Howard,	45	15	6	8	3	34	3	8	1	0	63	388	†700	1904	6,000	0	325
Cortland,	A. B. McNickle,	100	30	23	0	26	61	7	20	5	197	339	1,065	720	'86	2,800	0	0
Cowles,	Ray Fowler,	100	50	21	0	5	40	16	20	5	20	127	878	500	'83	2,500	0	0
Crawford,	Mrs. D. W. Davis,	50	30	4	0	10	25	0	10	4	0	53	700	†850	'98	6,000	0	350
Creighton,	Miss Anna Hall,	121	26	43	15	8	60	4	12	6	0	148	607	600	'83	4,500	0	0
Crete,	G. A. Gregory,	239	64	432	1,337	37	364	52	51	26	320	2,814	5,448	1,500	'87	*12,000	0	0
" German,	Rev. Ernst Grams,	30	20	15	5	5	15	0	0	0	0	40	800	600	'88	6,000	0	0
Crofton,	Rev. Wm. H. Elfring,	136	40	0	0	0	17	0	0	0	4	21	810	†700	1908	*6,000	0	0
Curtis,	H. A. Butler,	139	25	0	0	0	33	0	15	0	5	53	1,200	†800	'98	3,000	0	0
Daily Branch,	N. T. Thomas, Newcastle,	45	0	0	0	0	21	0	0	0	0	21	305	275	'98	*1,000	0	0
Danbury,	William H. Stilgebomer,	67	0	0	10	3	25	0	10	0	28	76	1,224	300	'99	3,000	0	0
David City,	John F. Ayers,	130	14	57	7	15	92	15	25	7	5	223	0	1,100	1903	10,000	0	0
De Witt,		0	0	0	0	0	0	0	0	0	0	0	0	0	'75	2,200	0	350
Dodge,	Mrs. Catharine Reed,	60	25	0	0	0	0	0	0	0	0	0	341	250	'87	4,000	0	0
Doniphan,	H. G. Ranz,	80	43	32	6	5	49	6	4	2	24	128	533	400	'84	2,500	0	0
Dunning,	L. G. Crampton,	30	13	0	0	0	10	0	2	0	0	12	1,500	120	1909	*2,000	0	0
Dustin,	F. S. Farmer,	30	0	0	0	0	0	0	0	0	0	0	0	0	'86	1,000	0	0
Elizabeth,	Mrs. Gertie Keller,	25	0	0	0	0	10	0	0	0	0	10	12	0	0	0	0	0
Eureka,	Miss Grace Rhodes, <sup>a</sup>	30	0	0	0	0	0	0	0	0	0	0	0	300	0	0	0	0
Exeter,	C. C. Smith,	84	23	83	143	12	121	19	40	12	17	447	1,178	900	'98	5,000	0	0
Fairfield,	A. B. Hopper,	130	43	49	0	4	82	0	19	5	0	159	1,400	900	'79	*3,500	0	0
Fairmont,	J. B. Stahl,	143	35	96	25	12	241	18	19	11	0	422	1,654	1,000	'80	6,300	0	0
Fairview,		0	0	0	0	0	0	0	0	0	0	0	0	0	0	0	0	0
Farnam,	H. T. McNickle,	68	27	0	0	0	10	0	10	3	0	23	0	†600	'88	2,500	0	0
Franklin,	Heman Platt,	200	70	106	388	17	213	34	25	29	0	812	3,864	1,000	'84	5,500	0	900
Fremont,	Prof. A. H. Waterhouse,	350	55	171	144	37	431	52	49	28	22	934	3,600	1,800	'85	40,000	0	0
Friend,	J. C. Newcomb,	150	44	36	25	10	74	0	28	8	102	283	0	1,200	1901	12,000	0	0
" German,	P. L. Yost,	64	25	10	10	10	10	6	4	0	45	95	676	†600	1907	6,000	0	0
Geneva,	Mrs. Kate Koehler,	124	17	5	0	10	93	5	28	0	0	141	1,685	1,000	'87	*5,000	0	0
Genoa,	A. E. Gates,	83	0	5	0	10	36	0	0	0	16	67	820	700	'82	5,000	0	0
German'tn, Ger.,	Henry Hans,	50	0	22	5	5	30	0	8	13	110	193	566	450	'92	3,500	0	0
" Union,	Harry Westerhoff,	57	21	0	0	3	13	0	0	0	20	36	800	†350	1900	*2,000	0	0
Grafton,	G. A. Evans,	45	25	0	0	0	32	0	0	0	0	32	0	650	'87	*2,000	0	0
Grand Island,	Rev. Seth H. Buell,	135	40	46	10	12	47	13	27	0	8	163	1,681	800	'87	7,000	0	1,020
" Pilgrim,	Rev. Fred Gafert,	43	0	0	0	0	11	0	0	0	0	11	950	†650	1907	*1,250	0	0
Grant,	B. F. Hastings,	85	40	0	0	0	24	0	7	0	115	146	1,000	700	'87	2,000	0	0
Hallam,	Rev. F. C. F. Scherff,	100	25	40	0	30	20	0	8	11	30	139	1,500	650	'93	3,500	0	0

† Missionary aid to salary. \* No parsonage.

<sup>a</sup> Palisade.

CHURCHES		CLERKS		MINISTERS		MEMBERS					ADMITTED			REMOVED			BAPT.				
City or Town	Org.	Name	Name	Name	Ord.	C'd	Ma.	Fe.	To.	Ab.	C.	L.	To.	Di.	L.	R.	To.	Ad.	Inf.	Fam.	
Halscy,	1909	Miss Bessie M. Miller,	Orlan O. Wood,	'09	'09	3	6	9	0	0	9	0	9	0	0	0	0	0	0	0	20
Harvard,	1872	Anna U. Herzog,	Grant B. Wilder,	'95	'10	46	92	138	16	16	4	1	4	0	1	11	24	1	1	1	78
Hastings,	1872	Mrs. F. F. Carruthers,	Andrew Suffa, r.	'99	'08	64	124	188	36	36	5	2	6	2	12	1	21	0	0	1	60
Hastings,	1890	Henry Eckhardt,	August Wiska,	'07	'09	124	200	244	0	0	60	0	60	2	7	7	9	0	0	25	110
Hastings,	1908	Conrad Schneider,		'07	'09	28	32	60	0	0	23	0	23	2	7	2	11	0	0	10	35
Havelock,	1892	John A. Woodard,		'00	'09	22	47	69	29	29	0	0	0	0	0	4	4	0	0	0	60
Haves Creek, Arcadia,	1908	Mrs. Emma Banhard, <sup>a</sup>	Thomas Evans, Arcadia,	'00	'09	6	8	14	0	0	0	0	0	0	0	0	0	0	0	2	14
Hay Springs,	1886	Walter C. Brown,	William L. Holly, r.	'05	'09	26	70	96	12	12	26	5	3	0	3	0	3	0	0	0	50
Hemingford,	1886	Mrs. Anna Pierce,		'00	'08	8	25	33	5	5	1	0	1	0	1	0	1	0	0	0	16
Highland, Cortland,	1905	Jay P. Clough, <sup>b</sup>	[Charles F. Kruse, Meth.] <sup>c</sup>	'00	'08	10	17	27	3	3	12	0	12	0	2	0	2	10	0	0	20
Hildreth,	1891	Miss Cora Neff,		'69	'07	21	36	57	4	4	2	3	5	1	3	0	4	0	0	0	28
Holdrege,	1890	Mrs. R. C. Cadwallader,	John S. Bayne, r.	'69	'07	51	90	141	31	31	2	2	4	0	0	0	0	0	0	0	50
Howell,	1887	E. Taborsky,		'06	'09	4	14	18	0	0	0	0	0	0	0	0	0	0	0	0	40
Hyannis,	1889	Mrs. Frances H. Alden,	Edward Evans, jr.,	'75	'06	17	42	59	8	8	0	23	23	0	4	0	4	1	1	1	50
Indian Creek, Red Cloud,	1897	Miss Cleta Drains, <sup>d</sup>	Abraham A. Cressman, <sup>e</sup>	'75	'06	5	11	16	7	7	0	5	4	0	1	0	0	1	0	0	10
Indianola,	1875	Miss May Hotze,	E. S. Bickford,	'72	'06	44	53	97	0	0	5	4	9	0	1	3	0	0	0	0	35
Inland, German,	1876	Theobald Stimbart,	Andrew Kern,	'01	'10	32	51	83	3	3	8	3	11	0	0	0	0	0	0	6	20
Irvington,	1866	Mrs. Arthur D. Knight,	Oliver M. Humphreys,	'68	'09	39	62	101	20	20	2	2	4	1	8	0	9	0	0	8	52
Kearney,	1872		Joseph J. Parker, <sup>aa</sup>	'08	'07	1	6	7	7	7	0	0	0	0	1	1	4	16	0	2	65
Kent,	1906	Mrs. Esther A. Schnyler, <sup>bb</sup>	Arthur W. Johnson, <sup>cc</sup>	'08	'07	7	9	16	0	0	6	4	10	0	0	0	0	0	0	0	5
Keystone, Loomis,	1900	Mrs. Mark Leonard, <sup>aaa</sup>	Harry M. Triplett, <sup>de</sup>	'98	'08	10	9	19	7	7	1	0	1	0	0	0	1	1	0	0	12
Leigh,	1887	Jennie E. Kloppel,	Edwin F. Wright, Ogallala,	'05	'09	44	59	103	19	19	1	4	5	0	7	0	7	0	0	4	75
Liberty Creek, German, <sup>bbb</sup>	1896	Philipp Werner, <sup>ccc</sup>	H. Jephtha Sealey, r.	'02	'09	15	26	26	0	0	0	0	0	0	0	0	0	0	0	0	8
Lincoln, 1st,	1866	H. J. Whitmore, <sup>ccc</sup>	Theodore M. Shipherd, <sup>add</sup>	'77	'04	202	399	601	133	133	4	17	21	5	12	1	18	1	1	0	314
" 1st German,	1887	W. G. S. Cook, <sup>eee</sup>	Charles H. Rogers, <sup>i, meta</sup>	'01	'07	84	81	165	0	0	18	18	18	0	11	67	78	0	53	125	
" The Vine,	1890	Alexander Lauk, <sup>bbb</sup>	Benjamin R. Bauman, <sup>bbb</sup>	'75	'99	102	219	321	37	37	13	21	34	1	18	5	24	5	1	180	
" Butler av.,	1895	J. F. Kaufman, <sup>ddd</sup>	Motier A. Bullock, <sup>ccc</sup>	'08	'08	40	63	103	7	7	0	4	4	0	8	28	36	0	0	35	
" Emmanuel, Sweed, <sup>eee</sup>	1895	O. Houser, <sup>ddd</sup>	[Henry M. Scott, Lic.]	'08	'10	17	34	51	0	0	1	3	4	0	9	0	9	0	0	30	
" Zion, German, <sup>eee</sup>	1900	Nels C. Carlson, <sup>eeeee</sup>	August H. Dahlstrom, <sup>eeeee</sup>	'89	'01	205	170	375	33	33	0	0	0	0	0	0	0	0	0	0	200
" Salem, German, <sup>eee</sup>	1901	George Heinrich, <sup>bbbbb</sup>	Daniel G. Schurr, <sup>i, eeeee</sup>	'07	'08	10	22	32	0	0	10	8	18	2	2	0	1	0	0	40	
Linwood,	1873	Mrs. Amanda Smith, <sup>ddddd</sup>	Otto W. Reger, r.	'07	'08	10	22	32	0	0	2	2	2	0	1	0	1	0	0	35	
Long Pine,	1884	Geo. C. Brewster,	Alfred E. Bashford,	'86	'09	29	46	64	15	15	18	5	23	1	4	0	5	12	2	35	
Loomis,	1889	Mrs. Ethel G. Morrison,	Charles W. Preston,	'09	'09	10	12	22	0	0	10	0	10	0	1	0	1	0	0	2	32
Madrid,	1908	Mrs. Anne J. Ford,	[William Pierce, Lic.] Grant, <sup>eeeee</sup>	'08	'09	10	14	24	5	5	0	0	0	0	1	3	0	0	0	10	
Marion,	1882	Miss Lela Smallberger,	William Richards, Lic.] <sup>eeeee</sup>	'08	'09	36	81	117	6	6	0	7	7	0	11	0	11	0	0	50	
McCook,	1887	B. H. Stewart,	Reed T. Bayne,	'99	'02	65	65	130	0	0	0	0	0	0	0	0	0	1	1	0	95
" German,	1887	John Wagner,	Gustav L. Henklemann, r.	'80	'09	27	59	86	23	23	1	3	4	0	1	0	1	0	0	0	65
Milford,	1869	Mrs. W. J. Runnalls,	James B. Stocking,	'02	'09	27	59	86	23	23	1	3	4	0	1	0	1	0	0	0	65

<sup>a</sup> Arcadia. <sup>b</sup> Cortland, R. F. D. <sup>c</sup> Clontonia. <sup>d</sup> Red Cloud, R. F. D. <sup>e</sup> Loomis, R. F. D. <sup>f</sup> 2.   
<sup>g</sup> Bertrand. <sup>h</sup> Bertha. <sup>i</sup> De Weese. <sup>j</sup> 2540 Vine st. <sup>k</sup> 312 No. 14th st. <sup>l</sup> 1431 So. 17th st. <sup>m</sup> 1331 So. 17th st. <sup>n</sup> 549 H. st. <sup>o</sup> 549 No. 25th st.   
<sup>p</sup> 1220 Garber av. <sup>q</sup> 1027 So. 23d st. <sup>r</sup> 1026 So. 23d st. <sup>s</sup> 834 Charleston st. <sup>t</sup> 834 Charleston st. <sup>u</sup> 915 Charleston st. <sup>v</sup> Danbury.   
<sup>w</sup> Edholm. <sup>x</sup> Edholm. <sup>y</sup> Edholm. <sup>z</sup> Edholm.



CHURCHES	SUNDAY SCHOOL		BENEFICENCE				Home Exp.	SALARIES, VALUES, ETC.								
	Place	Superintendent	V.P.S. Mem.	Foreign Miss.	Ed'n Bdg	Ch. Home Miss.		A.M. A.	S. S. Atd	Min. Atd	Other	Total	Salary, etc.	Ch. Erec.	Value of Ch. Prop.	Inv. Funds
Halsey,	W. H. Mast,	25	0	0	0	0	0	0	0	0	\$15	\$0	'82	\$0	\$0	0
Harvard,	R. V. Clark,	129	26	5	12	26	0	12	0	23	96	1,400	'82	5,500	0	0
Hastings,	Geo. F. Work,	140	55	170	16	32	20	16	16	0	286	2,231	'91	20,000	0	0
" 1st, Ger.,	Geo. Hoff,	250	45	25	10	10	0	0	0	50	105	6,000	'91	1,200	0	2,000
Hastings,	John Glang,	72	35	20	10	20	20	15	0	15	105	467	1908	2,100	0	600
Havelock,	John D. Hollinder,	120	50	0	0	0	0	0	0	0	0	765	'92	3,000	0	0
Hayes Creek,	D. E. Mather, Arcadia,	65	0	0	2	10	0	3	0	0	15	158	'86	4,000	0	0
Hay Springs,	F. W. Johansen,	90	60	0	0	0	0	3	0	4	7	1,000	'89	3,200	0	0
Hemingford,	John Wiltsey,	65	25	0	0	10	3	0	3	0	16	976	'89	3,200	0	0
Highland,	J. P. Clough, <sup>a</sup>	50	0	0	0	15	0	11	0	0	26	300	'92	0	0	0
Hildreth,	H. M. Ware,	130	0	0	0	11	0	20	0	0	31	569	'88	*1,200	0	0
Holdrege,	Mrs. J. S. Bayne,	230	32	21	122	0	17	6	11	60	240	809	'88	8,000	0	400
Howell,	Hoimer Pont,	70	0	0	0	0	0	0	0	0	0	0	'88	*1,000	0	0
Hyannis,	Mrs. Cora B. Bull,	85	28	7	4	25	3	3	1	0	47	850	'97	5,300	0	0
Indian Creek,	Otto Ranney, Red Cloud,	40	0	0	0	4	2	0	2	0	8	110	'84	5,000	0	0
Indianola,	Miss Flora B. Quick,	50	32	28	0	43	0	20	0	52	143	798	'81	2,500	0	0
Inland,	William Weilage, <sup>b</sup>	25	12	20	5	20	6	5	5	18	94	450	'74	3,500	0	0
Irvington,	Silas R. Brewster, <sup>b</sup>	140	26	40	11	3	112	0	11	0	178	900	'86	7,500	0	0
Kearney,	Lewis S. Pierce,	60	23	70	35	10	60	0	6	0	181	2,300	'86	7,500	0	0
Kent,	John Herrick, Burwell,	0	0	0	0	0	3	0	0	0	3	33	'88	0	0	0
Keystone, Loomis,	Fred W. Rose, <sup>c</sup>	30	0	15	0	0	6	0	0	2	23	125	'88	0	0	0
Keith Co.,	G. W. Kibler,	0	0	0	0	0	9	0	0	0	9	0	'88	7,500	0	0
Leigh,	W. F. Dann, 3037 R st.,	128	22	33	3	0	65	0	15	20	136	1,347	'97	*800	0	0
Liberty Creek,	C. P. Russell, <sup>d</sup>	0	0	0	0	0	0	0	0	0	0	0	'83	*35,000	0	0
Lincoln, 1st,	B. R. Bauman, 805 H st.,	185	41	390	1403	7	1,730	51	49	6	11734	7,600	'87	18,000	0	524
" Plymouth,	E. S. Hutton, 2417 Lynn st.,	260	40	129	472	338	395	77	95	90	2,142	4,615	'89	*3,500	0	200
" 1st German,	Mrs. Luella P. Hartley, <sup>e</sup>	190	20	12	28	17	23	0	5	63	148	0	'90	5,500	0	2,000
" The Vine,	Gust Johnson, <sup>au</sup>	325	44	173	16	17	289	66	31	60	667	3,547	'90	20,000	0	0
" Butler av.,	William Weber,	120	40	24	0	5	31	0	76	5	141	482	'90	5,500	0	0
" Emmanuel,	Rev. Daniel G. Sehurr, <sup>bb</sup>	21	60	14	0	0	3	0	0	0	17	8,998	'87	3,500	0	2,500
" Zion,	W. J. Blair,	250	70	0	0	0	0	0	0	0	0	0	'87	1,500	0	0
" Salem,	Mrs. Fidelia Clift,	228	35	20	20	10	20	0	0	105	175	1,200	'87	3,500	200	0
Linwood,	Henry B. Snodgrass,	35	0	20	3	11	30	7	9	5	85	580	'87	3,500	0	0
Long Pine,	J. F. Dodge,	75	45	0	0	0	27	0	5	4	36	670	'99	2,500	0	0
Loomis,	Mrs. F. M. Kinnell,	90	30	17	0	0	15	0	5	0	37	600	'85	7,500	0	0
Madrid,	Adam Gettman,	0	0	0	0	0	0	0	0	0	9	100	'82	10,000	0	0
Marion,	J. H. Culver,	65	0	0	0	0	0	0	0	0	0	150	'87	3,000	0	0
McCook,	J. H. Culver,	135	25	24	3	8	38	4	0	0	77	1,600	'85	7,500	0	0
" German,	J. H. Culver,	155	65	30	23	82	20	0	0	60	215	954	'85	7,500	0	0
Milford,	J. H. Culver,	60	20	0	0	4	11	0	0	0	15	2,120	'85	7,500	0	0

<sup>a</sup> Cortland, R. F. D. 1. <sup>b</sup> Florence, R. F. D. 2. <sup>c</sup> Loomis, R. F. D. 5. <sup>d</sup> 1940 So. 22d st. <sup>e</sup> Lincoln, R. F. D. 5. <sup>au</sup> Missionary aid to salary. \* No parsonage.

CHURCHES		CLERKS		MINISTERS		MEMBERS					ADMITTED			REMOVED			BAPT.		
City or Town	Org.	Name	Name	Ord.	C'd	Ma.	Fe.	To.	Ab.	C.	L.	To.	Di.	L.	R.	To.	Ad.	Inf.	Fam.
Mills,	1908	Miss Elsie M. Shaw,				6	8	14	4	0	0	0	0	0	0	0	0	0	15
Minersville,	1893	David Rowan, <sup>a</sup>				7	7	14	4	0	0	0	0	0	0	0	0	0	5
Mizpah,	1909	William Newton, <sup>b</sup>		'09		4	8	12	0	0	12	12	0	0	0	0	0	0	10
Mourroe,	1869	Ezra Fellers,				4	8	12	9	0	0	0	0	0	0	0	0	0	30
Mortimer Ranch, Madison,	1901	Mrs. Thomas Mortimer,				0	0	0	0	0	0	0	0	0	0	0	0	0	0
Moulton,	1905					3	3	6	0	0	0	0	0	0	0	0	0	0	12
Naper, German,	1894	Gottlieb Krause,				14	14	28	0	1	0	1	0	0	1	0	0	0	7
"	1899	G. A. Erikson,				4	10	14	0	7	3	10	0	0	2	3	0	0	25
Naponee,	1881	F. D. Bush,		'08		10	18	28	6	0	3	3	0	1	2	3	0	0	14
Nebraska City,	1863	Edward W. Clark, <sup>c</sup>				5	16	21	2	0	2	2	0	0	0	0	0	0	12
Neligh,	1874	Mrs. Chas. H. Kelsey,		'93		78	170	248	25	38	21	59	0	11	0	11	16	0	153
New Castle,	1884	C. M. Dake,		'06		38	78	116	0	34	6	40	0	6	0	6	0	0	60
Newman Grove,	1900	E. H. Gerhart,				16	46	62	16	0	0	1	2	0	0	0	0	0	20
Noble, Indianola,	1899	J. F. Hough, Indianola,				11	7	18	0	0	0	0	0	0	0	0	0	0	7
Norfolk, 1st,	1870	T. E. Odiorne,		'97		82	220	302	60	2	66	68	1	1	0	2	4	4	138
" 2d,	1893	Mrs. Sadie M. Nix,				22	31	53	5	0	31	31	1	4	30	35	0	1	75
" Zion, German,	1906	Henry Amen,				20	19	39	7	0	0	0	0	0	0	0	0	0	15
" Ogallala,	1884	Miss Ferne Nelson,		'06		30	67	97	22	3	2	5	0	0	20	20	0	1	40
Olive Branch, G., Princeton,	'75	Carl Schramm, Hallam,		'05		17	20	37	0	0	0	0	1	4	0	5	0	0	50
Omaha, 1st,	1856	M. A. Koln, <sup>d</sup>		'87		103	229	332	36	5	17	22	3	31	23	57	2	5	300
" St. Mary's av.,	1883	Andrew Adam, <sup>aa</sup>		'91		705	127	207	334	9	9	18	3	16	2	21	4	3	200
" Plymouth,	1885	Mrs. Lillian Buell, <sup>cc</sup>		'99		54	96	150	23	11	7	18	1	7	4	12	6	0	65
" Saratoga,	1885	C. L. Porter, <sup>dd</sup>		'94		19	44	63	11	5	12	17	0	2	1	3	4	0	180
" German,	1886	H. A. E. Bruechert, <sup>bbb</sup>		'60		12	23	35	0	4	0	4	0	0	7	7	0	9	28
" Cherry Hill,	1886	William A. Ellis, <sup>ccc</sup>		'97		42	71	113	21	2	5	7	0	2	10	12	1	4	100
" Hillside,	1886	Mrs. Emma Winspear, <sup>eee</sup>		'77		42	91	133	11	9	2	11	0	0	9	0	0	1	140
" Parkvale,	1895	Edward S. Burdick, <sup>bbbbb</sup>		'08		12	18	30	1	9	2	11	0	0	1	1	7	1	50
Paisley, Unadilla,	1892	Miss Madge Clark, <sup>cccc</sup>		'08		12	23	35	6	0	0	0	0	0	0	0	0	0	20
Pallsade,	1890	Miss Cora Liston,		'10		9	20	29	2	0	0	0	0	0	3	2	5	0	16
Park, Elgin,	1885	Albert Stebbins, Elgin,		'03		34	47	81	11	1	3	4	2	4	1	7	0	0	50
Petersburg,	1884	Mrs. Anna Beitz,		'06		33	53	86	10	31	7	38	1	1	0	2	17	0	42
Pickrell,	1886	Mrs. Mabel Strough,		'84		9	13	22	0	0	0	0	0	0	0	2	0	0	10
Pierce,	1882	Mrs. S. D. Berg,		'09		24	49	73	23	0	0	1	1	17	0	18	0	0	60
" Pine Camp,	1905	Mrs. I. E. Cline,		'09		2	3	5	0	0	0	0	0	0	0	0	0	0	3
" Plainview,	1903	Willis E. Bunnell,		'04		42	69	111	22	5	0	5	0	1	2	3	0	1	65
" Plymouth, 1st, Jansen,	1872	H. N. Strain, Jansen,		'07		7	14	21	14	0	0	0	0	0	0	0	0	0	6
Princeton, German,	1875	Fred Boesiger,		'05		37	33	70	0	14	0	14	0	0	10	10	0	0	23
Purdum,	1907	Gertrude M. Cox,		'09		14	25	39	0	0	3	3	0	3	2	5	0	0	60
Ravenna,	1886	Mrs. C. D. Conn,		'09		24	55	79	12	1	1	2	0	3	2	5	1	0	60
Red Cloud,	1877	Claude Pierce,		'75		36	108	144	36	23	4	27	0	0	9	9	16	1	130

<sup>a</sup> Nebraska City, R. F. D. 3. <sup>b</sup> Dunning. <sup>c</sup> 807 3d av. <sup>d</sup> 511 So. 25th av. <sup>e</sup> 412 No. 22d st. <sup>aa</sup> 1305 So. 35th st. <sup>bb</sup> 518 So. 26th av. <sup>cc</sup> 3006 Sherman av. <sup>dd</sup> 2505 Ames av. <sup>eee</sup> 3108 Ames av. <sup>ffff</sup> 4416 No. 25th st. <sup>ggg</sup> 1115 Dorcas st. <sup>hh</sup> 2915 Frederic st. <sup>iii</sup> 2311 No. 28th av. <sup>jjj</sup> 2513 No. 30th st. <sup>kkk</sup> 40th and Saratoga sts. <sup>lll</sup> Unadilla.

CHURCHES	SUNDAY SCHOOL		BENEFICENCE						SALARIES, VALUES, ETC.										
	Place	Superintendent	Mem.	Y. P. S. Mem.	Foreign Miss.	Ed'n Bdg	Ch. Bldg	Home Miss.	A. M. A.	S. S.	Min. Aid	Other	Total	Home Exp.	Salary, etc.	Ch. Erec.	Value of Ch. Prop.	Inv. Funds	Amt. of Debt
Mills,			0	0	\$0	\$0	\$0	\$0	\$0	\$0	\$0	\$0	\$0	\$0	\$0	\$0	\$0	\$0	\$0
Minersville,	David Rowan, <sup>a</sup>		25	0	0	0	0	0	0	0	0	0	0	0	0	'93	*600	0	0
Mizpah,	T. F. Reynolds,	<b>Dunning,</b>	200	0	0	0	0	0	0	0	0	0	0	44	0	0	0	0	0
Monroe,	Gertrude Fellers [Un. Sch.],		100	0	0	0	0	0	3	0	0	8	11	60	0	'81	*1,600	0	0
Mortimer Ranch,			0	0	0	0	0	0	0	0	0	0	0	0	0	0	0	0	0
Moulton,	Chester Duubar,	<b>Almeria,</b>	20	0	0	0	0	0	0	0	0	0	0	0	0	0	0	0	0
Naper, <i>German,</i>	Conrad Bechtold,		18	0	10	5	10	10	0	0	0	0	35	200	†200	'95	*600	0	0
"	Ruben Logerwell,		30	28	0	0	4	7	0	3	0	0	14	300	†300	1900	1,500	0	500
"	Mrs. L. J. Stevens,		78	0	0	0	0	0	0	0	0	0	0	600	†500	'87	*600	0	0
Napone,			0	0	0	0	0	15	0	2	0	17	0	0	0	0	*1,000	0	0
Nebraska City,	E. E. Beckwith,		259	50	113	384	19	179	16	43	15	0	769	1,920	900	'86	6,500	800	0
Neligh,	Miss Ellen Dickey,		90	0	0	0	0	55	0	0	0	60	115	1,050	700	1903	8,000	0	1,000
New Castle,	C. A. Miller,		40	15	0	0	0	36	0	0	0	36	0	0	800	1900	*4,500	0	0
Newman Grove,			0	0	0	0	0	0	0	0	0	0	0	0	0	0	0	0	0
Noble,	C. C. Gow,		180	50	139	71	50	159	42	57	18	2,640	3,176	3,779	1,500	'85	15,000	0	0
Norfolk, 1st,	Mrs. Sadie M. Nix,		55	0	0	0	0	10	0	3	0	0	13	760	†900	'98	*3,500	0	0
" 2d,	George Dunes,		60	30	0	0	0	0	0	0	0	0	0	0	0	600	1907	*2,500	0
" Zion,	J. W. Welpton,		76	47	0	0	0	39	0	0	10	0	49	1,000	800	'86	4,500	0	0
Ogallala,	Edward Weilage,	<b>Hallam,</b>	31	42	0	24	5	32	5	0	5	25	96	295	250	0	0	0	0
Olive Branch,	Geo. Marples, <sup>b</sup>		250	24	770	586	245	760	385	90	50	1,000	3,886	0	3,600	'88	*10,000	0	2,000
Omaha, 1st,	S. P. Bostwick, <sup>c</sup>		200	27	494	399	108	415	96	62	53	164	1,791	7,789	3,000	'88	*40,000	0	0
" St. Mary's av.	W. S. Sheldon, <sup>d</sup>		169	27	164	64	22	151	27	31	15	111	585	2,732	1,500	'88	*20,000	0	1,966
" Plymouth,	W. C. Price, 2563 Ames av.,		135	0	5	5	5	34	2	6	1	24	82	1,200	800	'88	3,500	0	0
" Saratoga,	F. H. W. Bruechert, <sup>e</sup>		46	0	0	0	6	0	0	4	0	0	10	568	0	'86	5,000	0	0
" <i>German,</i>	E. J. Missmore, <sup>aa</sup>		190	21	23	8	11	77	18	19	4	43	203	1,554	†1,000	'87	*2,800	0	0
" Cherry Hill,	G. W. Durham, <sup>bb</sup>		190	60	30	30	0	23	0	12	0	35	130	1,100	900	'87	7,000	0	0
" Hillside,	E. C. Wilbur, <sup>cc</sup>		50	30	4	0	10	16	2	7	0	26	65	250	660	'95	*1,000	0	0
" Parkvale,	Thos. Rodaway,	<b>Unadilla,</b>	25	0	4	0	0	5	0	8	0	0	17	200	150	'94	*1,500	0	0
Paisley,	D. J. Griffiths,		40	0	0	0	0	41	0	0	0	0	41	211	600	'92	3,000	0	0
Palisade,	E. C. Clark,	<b>Elgin, R. F. D. 2,</b>	130	53	5	0	0	60	0	30	0	40	135	800	500	'86	3,000	0	0
Park,	Rev. Henry Halbersleben,		75	35	5	3	3	10	2	8	3	0	34	650	370	'94	3,500	0	500
Petersburg,	Geo. L. Conner,		0	0	0	0	0	0	0	0	0	0	0	0	0	'85	1,050	0	0
Pickrell,	Miss Jessie Pollard,		94	19	17	50	10	52	9	14	2	0	154	1,600	950	1902	8,000	0	100
Pierce,	Mrs. I. E. Cline,		0	0	0	0	0	0	0	0	0	0	0	0	0	0	0	0	0
Pine Camp,	H. L. Buckingham,		120	0	44	47	25	80	10	25	11	670	912	2,971	1,200	1904	8,000	0	500
Plainview,			0	0	0	0	0	0	0	0	0	0	0	0	0	'81	*600	0	0
Plymouth,	Wm. Lucke,		32	25	34	5	10	15	6	0	3	8	81	0	350	'78	1,500	0	0
Princeton,	L. A. Cox,		40	0	0	0	0	54	0	20	0	74	0	40	1908	*2,000	0	0	
Purdum,	H. G. Smith,		115	20	11	0	25	11	0	11	2	0	60	1,241	800	'87	3,500	0	0
Ravenna,	E. J. Overing, jr.		135	15	85	111	25	157	24	72	10	35	519	1,200	800	'81	6,000	0	0
Red Cloud,																			

<sup>a</sup> Nebraska City, R. F. D. 3.  
<sup>aa</sup> 4065 Grand av.  
<sup>b</sup> 1228 So. 33d st.  
<sup>c</sup> 112 No. 41st st.  
<sup>d</sup> 2428 Grant st.  
<sup>e</sup> 1115 Dorcas st.  
<sup>cc</sup> 2341 So. 34th st.  
<sup>cc</sup> Missionary aid to salary.  
<sup>\*</sup> No parsonage.

CHURCHES		CLERKS		MINISTERS		MEMBERS			ADMITTED			REMOVED			BAPT.					
City or Town	Org.	Name	Name	Name	Ord.	C'd	Ma.	Fe.	To.	Ab.	C.	L.	To.	Di.	L.	R.	To.	Ad.	Inf.	Fam.
Reno, Antioch,	1889	Mrs. N. B. Berry, Antioch,					5	7	12		0	2	2	0	1	0	0	0	0	4
Rising City,	1878	Mrs. Mary E. Judd,					8	26	34		0	0	0	0	2	3	5	0	0	10
Riverton,	1874	E. M. Benson,					22	32	54		3	1	2	0	5	2	7	1	2	27
Rokey,	1895	Mrs. B. G. Safford, <sup>a</sup>			'75	'10	39	39	78		28	10	2	1	3	0	4	0	0	10
Rosefield, Trenton,	1897	Alden R. Eller, Trenton,			'05	'08	12	16	28		8	0	2	0	0	0	0	0	0	10
Santee, Indian,	1836	Frederick B. Riggs,			'02	'02	48	66	114		5	5	6	11	3	13	9	25	0	90
Sargent,	1893	A. F. Spooner,			'08	'09	8	21	29		3	0	0	0	4	9	13	0	0	26
Seribner,	1871	Rev. Marvin B. Harrison,			'81	'81	19	41	60		10	2	1	3	0	1	4	5	0	50
Seneca,	1904	Mrs. Maude D. Eaton,			'06	'06	22	50	72		9	0	0	0	1	2	0	3	0	38
Seward,	1887	Mrs. Emma Wake,					4	20	24		5	0	0	0	0	0	0	0	0	11
Shickley,	1874	Alfred A. Beach,			'09	'09	13	30	43		8	1	10	11	0	0	0	0	0	33
Silver Creek,	1894	Mrs. Chas. Layton,			'84	'06	14	15	29		2	0	2	3	0	20	20	0	0	12
South Platte, Doniphan,	1891	Mrs. M. M. Karr, <sup>d</sup>			'85	'10	7	17	24		3	2	3	5	0	3	3	6	0	38
Spencer,	1882	Miss Ella Suly,			'02	'09	36	74	110		21	1	26	27	0	9	11	20	0	50
Springfield,	1887	Mrs. Minnie Lovell,					9	27	36		5	0	0	0	3	2	5	0	0	14
Springview,	1887	Miss Anna Carr,			'87	'98	43	85	128		9	0	2	2	4	5	0	9	0	200
Stanton,	1872	Clinton E. DeWitt,			'00	'09	14	20	30		14	0	11	11	0	0	0	0	0	9
Steeltown, German,	1884	Eugene Zoellin,					7	9	16		0	0	0	0	0	0	0	0	0	4
Stockham, German,	1890	Miss Nellie B. Ward,					25	28	53		13	0	0	0	0	0	5	6	0	21
Stockville,	1886	John McKimney,			'09	'09	21	35	56		8	0	0	0	0	0	0	0	0	10
Strang,	1903	Mrs. Margaret Diener,					7	6	13		0	0	0	0	0	0	0	0	0	125
Superior, German,	1872	Mrs. Anna Soderburg,			'02	'09	62	113	175		6	3	3	6	0	6	14	20	3	0
Sutton, German,	1873	Jacob Steimbrecker,			'73	'06	87	83	170		0	56	0	56	0	7	7	0	14	70
"	1871	Miss Mayme Diener,			'03	'10	21	58	79		12	0	10	10	0	12	0	0	0	36
Syracuse,	1893	Mrs. Viola Johnson,			'07	'08	24	46	70		9	0	9	0	2	4	0	6	0	200
Taylor,	1899	W. E. Parker,			'93	'05	14	26	40		0	1	2	3	0	3	5	8	1	100
Theford,	1897	Peter Klein, Wolbach,			'08	'09	9	8	17		0	0	0	0	0	0	0	0	0	15
Timber Creek, German, <sup>e</sup>	1886	Mrs. L. Eckhart,			'03	'09	75	109	184		7	62	19	81	1	4	6	11	32	85
Trenton,	1893	William Engel, Friend,					27	27	54		4	0	5	5	1	0	0	1	0	20
Turkey Creek, German, <sup>aa</sup>	1906	Joseph Johnson,			'09	'09	7	11	18		8	3	0	3	0	1	4	5	0	30
Uehling,	1877	Mrs. Wm. Blacketer,			'02	'09	29	48	77		14	19	7	26	2	0	20	22	0	30
Ulysses,	1884	J. A. Pierce,					4	3	7		0	0	0	0	0	0	0	0	0	10
Urbana, Loomis,	1888	Mrs. Emery Watkins,			'09	'09	8	9	17		0	0	0	0	0	0	0	3	0	1
Veunago,	1868	Miss Gertrude L. Lum,			'03	'06	36	81	117		23	0	0	0	2	4	0	6	0	77
Verdon,	1871	Mrs. B. E. Hendricks,			'09	'07	24	51	75		13	4	3	7	0	1	6	7	2	55
Wahoo,	1888	Mrs. Mary Kidwell,			'80	'09	20	38	58		5	0	0	0	1	0	0	1	1	47
Wallace,	1876	W. W. Bainbridge,			'09	'09	5	6	11		0	0	0	0	0	0	2	2	0	16
Waverly, Swedish,	1901	August Brandun,			'97	'06	149	225	374		68	3	12	15	1	17	0	18	0	4
Weeping Water,	1860	Mrs. Nellie F. Ambler,																		

<sup>aa</sup> Friend.

<sup>e</sup> Wolbach.

<sup>d</sup> Doniphan.

<sup>c</sup> Trenton.

<sup>b</sup> 840 No. 25th st., Lincoln.

<sup>a</sup> Lincoln, R. F. D. 1, Box 31.

CHURCHES	SUNDAY SCHOOL		BENEFICENCE							SALARIES, VALUES, ETC.									
	Place	Superintendent	Mem.	Y. P. S. Mem.	Foreign Miss.	Ed'n Bdg	Ch. Bdg	Home Miss.	A. M. A.	S. S.	Min. Aid	Other	Total	Home Exp.	Salary, etc.	Ch. Erec.	Value of Ch. Prop.	Inv. Funds	Amt. of Debt
Reno,	W. G. Wilson,	Antioch,	25	0	\$0	\$0	\$0	\$6	\$0	\$11	\$0	\$0	\$17	\$167	\$200		\$0	\$0	\$0
Rising City,	Mrs. Augusta A. Brunner,		24	0	9	10	31	4	11	1	5	77	93	0	0	'80	1,500	0	0
Riverton,	Robert Newton,	Inavale,	50	0	9	0	39	4	0	0	0	52	565	0	0	'84	4,000	0	0
Rokeby,	Lee Gillman,		64	20	0	0	0	0	0	0	0	0	170	0	0	'93	*2,000	0	0
Rosefield,	H. R. George,	Trenton,	25	0	0	0	0	0	0	0	0	0	0	0	0		0	0	0
Santee,	Rev. A. L. Riggs,		131	89	78	10	208	9	0	0	0	305	350	0	0	'70	2,500	0	0
Sargent,	Mrs. H. H. Pyche,		45	0	0	0	0	0	0	0	0	0	740	0	0	1900	5,000	0	400
Scribner,	R. Garrett,		211	29	96	20	37	4	8	3	101	272	1,135	0	0	'82	100	100	0
Seneca,	Ira R. West,		30	0	0	0	0	0	0	0	0	126	2,600	0	0		*1,875	0	0
Seward,	Mrs. Emma Wake,		50	0	25	0	45	25	11	5	0	27	123	0	0	'88	15,000	0	0
Shickley,	Mrs. Della Hoak,		25	14	0	0	21	0	12	0	0	21	400	0	0	'88	1,500	0	200
Silver Creek,	C. H. Lee,		46	16	0	0	0	0	0	0	0	55	350	0	0	'79	2,500	0	0
South Platte,	Jesse Burroughs,	Doniphan,	28	0	12	2	15	0	0	21	15	99	803	0	0	'92	*800	0	0
Spencer,	Robert Lynn,		40	0	13	15	30	7	7	5	23	150	0	0	0	'87	2,000	0	0
Springfield,	I. L. Freeman,		80	25	0	0	60	15	12	5	0	60	56	0	0	'86	4,000	0	0
Springview,	W. C. Brown,		49	30	0	0	0	0	0	0	0	16	325	0	0	'86	3,000	0	0
Stanton,	J. H. Welch,		250	90	0	0	40	0	23	0	100	173	2,100	0	0	1906	20,000	0	0
Steele City,	J. H. Pickering,		35	41	0	0	14	0	5	0	0	23	205	0	0	'75	1,200	0	0
Stockham,	Adam Trout,		12	0	0	0	0	0	0	0	0	0	0	0	0	'86	*500	0	0
Stockville,	L. H. Cheney,		45	0	0	0	41	0	4	0	0	16	56	0	0	1904	3,000	0	0
Strang,	Mrs. Rutledge,		108	0	0	0	14	0	2	0	0	0	16	0	0	'86	3,000	0	0
Superior,			0	0	0	0	0	0	0	0	0	0	0	0	0		*1,000	0	0
Sutton,	H. H. Schultz,		125	22	40	17	68	17	8	6	0	173	1,200	0	0	1904	*6,000	0	0
" German,	Conrad Scheiermann,		75	15	66	40	25	0	0	8	89	241	0	0	0	'84	3,000	0	0
Syracuse,	D. W. Van Horne,		140	27	25	35	40	22	17	0	11	155	1,362	0	0	1907	7,000	0	0
Taylor,	G. W. Clay,		120	58	0	0	37	0	7	0	0	44	650	0	0	'93	1,500	0	0
Thedford,	T. E. Spencer,		100	20	2	0	8	4	0	0	0	16	600	0	0	'93	2,000	0	0
Timber Creek,	A. K. Klein,	Wolbach,	25	0	0	0	0	0	0	0	0	0	0	0	0		700	0	200
Trenton,	J. N. Payton,		165	50	37	18	81	8	24	4	5	185	1,908	0	0	'86	3,000	0	250
Turkey Creek,	George Engel,	Friend,	20	0	0	0	0	0	0	0	0	0	127	0	0	'93	*800	0	0
Uebeling,	Joseph Johnson,		35	0	0	0	0	0	0	0	0	90	1,000	0	0	1906	3,100	0	666
Ulysses,	John Burge,		60	0	36	0	44	0	10	0	0	0	0	0	0	'81	5,000	0	0
Urbana,			0	0	0	0	0	0	0	0	0	0	0	0	0		*700	0	0
Venango,	W. W. Watkins,		65	0	0	0	0	0	0	0	0	0	112	0	0	'89	*800	0	0
Verdon,	G. L. Jones,		44	0	68	25	15	102	10	20	6	246	758	0	0	'83	3,000	0	0
Wahoo,	C. A. Wenstrand,		52	34	0	0	9	19	0	11	0	39	1,825	0	0	1908	10,000	0	900
Wallace,	W. H. Smith,		41	18	0	0	5	23	0	8	0	47	603	0	0	'90	3,200	0	0
Waverly,	E. P. Fruit,		35	17	8	9	11	35	19	9	6	97	730	0	0	'79	*2,000	0	0
" Swedish,	August Brandun,		15	0	0	0	0	0	0	0	0	0	125	0	0	1900	*1,400	0	0
Weeping Water,	S. J. Ambler,		335	106	180	88	33	276	56	55	28	1,545	3,869	0	0	'90	27,500	0	0

† Missionary aid to salary. \* No parsonage.

CHURCHES		CLERKS		MINISTERS		MEMBERS			ADMITTED			REMOVED			BAPT.					
City or Town	Org.	Name	Name	Name	Ord.	C'd	Ma.	Fe.	To.	Ab.	C.	L.	To.	Di.	L.	R.	To.	Ad.	Inf.	Fam.
West Cedar Valley, <b>Elgin</b> ,	1874	Mrs. August Buhler,	<b>Elgin</b> ,	Henry C. Halbersleben, <sup>a</sup>	'84	'06	14	26	40	9	0	0	0	1	0	10	11	0	0	30
West Hamilton, <b>Doniphan</b> ,	1878	Miss Edith P. Lane, <sup>b</sup>		Samuel A. Martin, <sup>b</sup>	'84	'06	4	11	15	2	0	0	0	0	0	0	0	0	0	8
West Point,	1878	Mrs. O. C. Anderson,		Jesse B. Burkhardt, r.	'07	'09	11	35	46	13	0	3	3	1	2	0	3	0	0	24
Wileox,	1886	Mrs. Frank LeBar,		[Walter DeBenham, <i>Lic.</i> ] <sup>c</sup>	'09	'09	22	44	66	14	0	2	2	0	2	3	5	0	0	20
Willowdale, <b>Neligh</b> ,	1881	Miss Esther Nichol,	<b>Neligh</b> ,	Royal C. Moodie,	'81	'09	8	23	31	0	0	0	0	0	4	0	4	0	0	50
Wisner,	1880	A. R. Gustavson,		Robert S. Lindsay,	'84	'07	16	42	58	5	2	0	2	0	2	5	7	0	0	70
York,	1886	Floyd Rockwell,			'84	'07	151	234	385	65	13	13	26	5	5	0	10	8	3	200

<sup>a</sup> Petersburg.

<sup>b</sup> Doniphan.

<sup>c</sup> Brunswick.

NAME OF STATE ORGANIZATION: THE CONGREGATIONAL CONFERENCE OF NEBRASKA.  
 NAMES OF CHURCHES ADDED: Halsey; Mizpah.  
 NAMES OF CHURCHES DROPPED: Eustis; Wescott.  
 CHURCHES: *Supplied by*, — Pastors installed by council, 6; pastors recognized by council, 29; pastors otherwise, 106; licentiates, 8; supplies, 3; vacant, 51. Total, 203.  
 MINISTERS: Pastors installed by council, 6; pastors recognized by council,

29; pastors otherwise, 106; supplying churches, 3. Total, 144. Without charge, 6. Total number of ministers, 150.  
 MEMBERSHIP: No. of males, 6,600; No. of females, 11,095. Total, 17,695. Absent, 2,405. *Additions*, — on confession, 1,061; by letter, 893. Total, 1,954. *Removals*, — death, 143; dismission, 665; revision, 718. Total, 1,526.  
 BAPTISMS: Adults, 406; infants, 409. FAMILIES: 11,586.

NEVADA.

Connected with General Association of Northern California.

CHURCHES		CLERKS		MINISTERS		MEMBERS			ADMITTED			REMOVED			BAPT.					
City or Town	Org.	Name	Name	Name	Ord.	C'd	Ma.	Fe.	To.	Ab.	C.	L.	To.	Di.	L.	R.	To.	Ad.	Inf.	Fam.
Reno, 1st,	1871	Miss Alice Armstrong,		Charles Leon Mears,	'96	'04	51	174	225	42	15	9	24	3	9	7	19	8	9	325

CHURCHES	SUNDAY SCHOOL		BENEFICENCE				SALARIES, VALUES, ETC.												
	Place	Superintendent	Mem.	V.P.S. Mem.	Foreign Miss.	Ed'n	Ch. Bdg.	Home Miss.	A.M. A.	S.S.	Min. Aid	Other	Total	Home Exp.	Salary, etc.	Ch. Erec.	Ch. Prop.	Value of Inv. Funds	Amt. of Debt
W. Cedar Valley,	Ernest Nyrop,		30	0	\$2	\$5	\$6	\$18	\$0	\$3	\$0	\$50	\$84	\$271	\$300	'74	*\$1,000	\$0	\$0
West Hamilton,	Otto Hennycfeldt, <sup>a</sup>		21	0	3	3	3	11	2	2	1	0	25	125	100	'78	700	0	0
West Point,	O. C. Anderson,		80	0	6	3	9	29	3	13	3	0	66	800	700	'80	5,000	0	0
Wilcox,	I. L. Marsteller,		50	15	15	20	0	5	4	30	7	0	81	740	400	'90	2,000	0	0
Willowdale,	J. R. Nichol, <b>Neligh,</b>		30	0	0	0	0	5	0	6	0	0	11	110	350	1907	*2,200	0	0
Wisner,	Homier McDonald,		125	23	24	0	0	27	0	2	0	0	53	663	600	'80	3,000	0	0
York,	F. A. Hannis,		326	46	125	198	10	223	35	26	21	806	1,444	3,161	1,350	'86	11,000	0	0

<sup>a</sup> Giltner, R. F. D. \* No parsonage.

SUNDAY SCHOOLS: Members, 17,196.  
 YOUNG PEOPLE'S SOCIETIES: Societies, 118; members, 4,270.  
 CONTRIBUTIONS: No. of churches contributing, 163. Foreign Missions, \$6,255; Education, \$8,550; Church Building, \$1,900; Home Missions, \$11,186; American Missionary Association, \$1,569; Sunday Schools, \$2,142; Ministerial Aid, \$758; Other, \$20,477. Total, \$52,837.

For Fifth-Year Statistics see General Summaries.

HOME EXPENSES: No. of churches reporting, 156; amount, \$200,064.  
 INCREASE: Members, 428; Benevolence, \$8,897; Value of Property, \$68,937.  
 DECREASE: Sunday School Members, 274; Home Expense, \$3,840; Amount of Debt, \$2,780.

CHURCHES	BENEFICENCE						SALARIES, VALUES, ETC.										
	Young Peoples' Societies. Mem.	Members	Foreign Missions	Education	Church Bldg.	Home Missions	Am. Miss. Association	Cong. S. S. and Pub. Soc.	Ministerial Aid	Other Charities	Total	Home Expenditure	Salary, etc.	Date Erection of Church	Value Church Property	Investment Funds	Amt. of Debt
Reno, 1st,	40	245	\$78	\$10	\$22	\$38	\$38	\$19	\$5	\$160	\$370	\$7,246	\$1,800	'91	\$27,000	\$0	\$0

For Fifth-Year Statistics see General Summaries.

NEW HAMPSHIRE.

GENERAL CONFERENCE OF CONGREGATIONAL CHURCHES OF: Organized at Concord June 8, 1809. OFFICERS: Charles T. Page, Concord, moderator; Joseph Benton, Concord, statistical secretary and treasurer. SESSION OF 1910: Dover, May 17, 18, 19, 1910.

Churches	City or Town	Org.	CLERKS		MINISTERS		MEMBERS					ADMITTED				REMOVED				BAPT.		
			Name		Name		C'd	Ma.	Fe.	To.	Ab.	C.	L.	To.	Di.	L.	R.	To.	Ad.	Inf.	Fam.	
			Name	Name	Ord.	Name																
Acworth,		1773	Miss Carrie F. Davis,		[Anderson Crain, <i>Pres.</i> ]	'04	29	81	29	4	2	4	2	0	0	0	7	2	2	66		
Alstead,	Center,	1778	Frank Denning,			'09	7	20	9	0	0	0	0	0	0	0	0	0	0	30		
"	East,	1788	John P. Kemp,			'06	13	44	12	3	3	3	0	0	0	0	5	2	1	40		
"		1842	Dea. H. A. Lovell,			'09	3	26	29	5	0	0	0	0	0	0	0	0	0	53		
Alton,		1827	Mrs. Octave H. Gilman,			'06	10	33	8	0	0	0	0	0	0	0	4	0	1	25		
Amherst,		1741	Frederick W. Brown,		Charles Ernest White, <i>i.</i>	'00	47	108	50	1	0	1	2	0	0	0	1	3	0	133		
Andover,	East,	1782	Dea. Walter B. Durgin,		Ralza E. Andrew, <i>r.</i>	'84	'03	20	45	65	13	2	1	3	0	0	0	0	3	2	0	
"		1880	Mrs. Nellie L. Scribner,		Ralza E. Andrew, <i>r.</i>	'84	'03	4	18	22	7	0	1	1	0	0	0	0	0	15		
Antrim,		1893	Geo. H. Hutchinson,		[J. Kirkwood Craig, <i>Lic., Meth.</i> ]	'09	20	60	18	0	0	0	1	1	0	0	2	0	0	80		
Atkinson,		1772	Miss M. A. Page,		Edgar Warren,	'89	'07	27	56	83	25	0	0	0	1	2	0	3	0	80		
Auburn,		1843	Dea. Frank B. Coult,		[Burton L. Hess, <i>Chr.</i> ]	'01	'09	13	25	38	15	0	0	0	2	0	0	0	0	40		
Barnstead,		1867	Walter Richardson,		Henry A. Ryder,	'04	'10	14	37	51	3	0	1	1	0	0	0	2	0	32		
"	South,	1892	Mrs. Hattie A. Fournier,		Henry A. Ryder,	'04	'10	7	16	23	5	0	1	1	0	0	2	0	0	40		
"	North,	1896	Miss Ellen Y. Locke,		John A. Pogue,	'06	'09	5	17	22	6	0	0	0	0	0	0	0	0	30		
Barrington,	East,	1755	Miss Eva F. Chesley,		Edward S. Sanborn,	'95	'07	25	56	81	20	6	0	0	0	0	1	0	0	80		
Bartlett,		1895	Mrs. C. V. Lawlis,		Frank H. Kasson,	'79	'08	6	43	49	8	11	2	13	1	0	0	1	5	120		
Bath,		1844	Dwight P. Child,		Charles E. Hitchcock, <i>r.</i>	'88	'08	15	44	59	7	1	1	2	0	0	0	0	1	60		
Bennington,		1839	Miss C. Elizabeth Rogers,		Geo. H. Dunlap,	'77	'07	33	60	93	29	1	0	1	2	0	0	2	0	114		
Berlin,		1877	Mrs. Emily J. Dresser, <sup>a</sup>		Edward W. Moore,	'08	'08	60	129	189	29	2	4	6	3	0	0	3	1	200		
Bethlehem,		1802	Dea. George H. Turner,		William T. Bartley,	'97	'07	17	44	61	4	0	0	0	1	0	0	0	0	85		
Boscawen,		1740	Frank L. Gerrish,		Frank Park,	'95	'05	22	57	79	16	1	1	2	0	2	1	3	1	75		
"	Penacook,	1850	Charles H. Sanders,		Samuel R. Smiley, <i>r.</i>	'94	'04	13	45	58	13	0	1	1	2	9	0	11	0	68		
Bradford,		1803	Mrs. Augusta H. Eaton,		Fimis E. Delzell, <i>r.</i>	'87	'07	19	46	65	13	3	0	0	0	1	0	1	0	30		
Brentwood,	East,	1747	Mrs. E. Christine Swasey, <sup>b</sup>		James Lade,	'85	'06	17	44	61	5	3	2	7	0	1	1	3	2	46		
Bristol,		1826	Daniel K. Cummings,		Warren L. Noyes,	'68	'09	22	50	72	21	2	5	7	0	0	1	0	0	80		
Brookline,		1793	Marion A. Stiles,		Gabriel B. Kambour,	'93	'08	12	26	38	12	1	2	3	0	0	0	1	0	70		
Campton,		1744	Henry E. Stickney, <sup>c</sup>		(James F. Scott,	'98	'08	48	80	128	27	0	4	4	3	0	0	3	0	40		
Candia,		1771	Frank E. Page,		Theodore C. Pratt, <i>i., em.</i>	'59	'92	18	31	49	17	0	0	0	1	3	4	0	0	135		
Canterbury,		1760	Miss Elizabeth F. Houser,		Frank E. Rand,	'82	'09	18	31	49	17	0	0	0	1	3	4	0	0	40		
Center Harbor,		1838	Mrs. Henrietta F. Morse,		Joseph Hammond, <i>r.</i>	'71	'08	16	42	58	14	0	4	4	1	0	3	4	0	100		
Charlestown,		1835	Miss Flora M. Stoughton,		Elmer T. Blake, <i>r.</i>	'96	'92	16	51	67	18	7	3	10	3	1	0	4	7	70		
Chatham,		1861	Mrs. Alma M. Jewell (act'g), <sup>d</sup>		[William C. Baker, <i>Meth.</i> ] <sup>d</sup>	'01	'09	10	15	25	16	0	0	0	1	0	3	4	0	100		
Chichester,		1731	Dea. Chas. H. Knowles,		James G. Robertson, <i>i.</i>	'89	'89	50	105	155	20	2	1	3	2	1	0	3	2	120		
Chicheston,		1791	Harry S. Kelley,		George Skinner,	'82	'08	19	44	63	10	18	3	21	0	0	0	0	13	0		
Claremont,		1770	P. C. Kinney,		John P. Garfield,	'02	'09	107	244	351	87	9	3	12	5	9	1	15	4	291		

<sup>d</sup> Lovell, Me.

<sup>e</sup> Plymouth.

<sup>b</sup> Exeter, R. F. D.

<sup>a</sup> Berlin Mills.



CHURCHES	SUNDAY SCHOOL		BENEFICENCE							SALARIES, VALUES, ETC.									
	Place	Superintendent	Members	Young People's Societies, Mem.	Foreign Missions	Education	Church Bldg.	Home Missions	Am. Miss. Association	Comp. S. S. and Pub. Soc.	Minister's Aid	Other Charities	Total	Home Expenditure	Salary, etc.	Date Erection of Church	Value Church Property	Investment Funds	Amt. of Debt
Acworth,	Albert J. Davis,		65	37	\$18	\$0	\$8	\$11	\$0	\$8	\$6	\$7	\$58	\$772	\$540	'21	\$6,000	\$4,457	\$0
Alstead, Center,	[No school.]		0	0	0	4	0	0	10	0	0	12	26	280	†360	'82	1,200	1,500	0
East,	John P. Kemp,		30	18	15	0	1	5	1	0	0	2	24	570	†440	1798	2,100	1,800	0
"	Mrs. Emma Sherwin,		40	15	7	0	0	0	4	0	0	4	28	600	†500	'42	2,400	0	0
"	Mrs. E. R. Wright,		30	0	0	0	0	5	0	0	0	0	5	405	†400	'53	8,000	500	0
Alton,	Walter D. Holbrook, <sup>a</sup>		140	23	82	21	20	116	38	17	13	10	317	1,445	1,000	1774	12,700	13,000	0
Amherst,	Rev. Ralza E. Andrew,		42	28	6	0	3	12	0	4	0	15	40	475	†800	1782	4,000	0	0
Andover, East,	Rev. Ralza E. Andrew,		23	8	0	0	0	10	0	0	0	0	10	135	†254	'82	1,000	0	0
"	Dea. John E. Tenney,		60	34	8	0	0	10	0	5	0	0	23	618	550	'98	7,800	1,800	0
Antrim,	William H. Thompson,	h	200	40	114	5	3	22	32	14	0	26	216	1,250	800	'35	7,500	14,300	0
Atkinson,	Dea. George E. Grant,		32	40	4	1	0	17	0	0	0	9	31	600	500	'47	4,500	6,000	0
Auburn,	Henry W. George,		58	0	2	0	0	25	0	0	0	10	37	700	550	1796	6,000	1,500	0
Barnstead,	Mrs. Lydia J. Reynolds,		25	0	0	0	0	5	0	0	0	2	7	160	†350	'06	*1,500	0	0
"	James C. Locke,		20	18	2	1	2	4	2	0	0	0	11	345	†400	'27	*5,000	2,500	0
"	Dea. Elmer E. Wiggin,		50	44	57	9	4	12	31	4	7	9	133	750	†600	'40	5,000	2,383	0
Barrington,	Henry L. Bowen,		100	0	15	3	5	7	11	3	1	5	46	500	†800	'97	6,500	0	0
Bartlett,	Dea. Jonas Minot,		60	0	31	3	7	24	11	10	4	0	90	875	†700	'74	3,500	0	500
Bath,	Miss C. Elizabeth Rogers,	h	98	42	248	15	10	35	33	20	10	61	432	1,181	700	'38	6,500	5,403	0
Bennington,	Geo. E. Hutchins, <sup>b</sup>		156	45	42	7	8	47	12	6	6	10	138	2,625	1,200	'82	15,000	0	0
Berlin,	Rev. Wm. T. Bartley,		92	10	20	2	8	15	6	0	2	11	64	875	600	'77	7,000	0	850
Bethlehem,	Fred James,		100	0	62	8	14	68	28	4	10	14	208	1,247	850	'43	6,500	6,000	0
Boscawen,	Rev. Samuel R. Smiley,		15	0	1	1	1	1	1	1	1	0	7	54	0	'38	*2,000	500	0
"	Dea. Parker B. Craig,		65	27	8	3	5	5	6	8	3	6	44	625	600	'15	3,000	13,500	0
Bradford,	Ray Pike, <sup>c</sup>		70	0	24	4	7	34	13	4	2	0	88	914	700	'27	9,000	4,770	0
Brentwood,	Rev. James Lade,		50	38	10	0	0	5	5	4	1	15	40	800	600	'38	8,000	5,800	0
Bristol,	Mrs. Nancy J. Daniels,		60	0	84	5	10	49	18	4	3	0	173	900	600	'58	4,000	2,400	0
Brookline,	Henry C. Smith, <sup>d</sup>		122	27	60	7	4	83	9	6	6	0	175	950	800	'38	7,000	14,000	0
Campton,	Dea. Geo. W. Beane,		50	29	10	2	3	8	5	7	1	12	48	469	500	'25	5,900	4,800	0
Candia,	Louis D. Morrill, <sup>e</sup>		61	20	7	0	0	10	0	0	0	2	26	627	†600	'41	5,000	225	175
Centerbury,	Dea. John A. Hill,		75	33	16	4	7	14	10	5	1	0	57	930	†850	'39	5,000	3,494	131
Center Harbor,	David T. Bond,		0	0	0	0	0	1	0	0	0	0	1	350	†350	'71	2,900	0	0
Charlestown,	[No school.]		180	20	38	6	5	32	35	4	4	45	169	1,250	800	1797	8,000	15,000	0
Chatham,	Walter P. Tenney,	h	50	29	17	6	7	12	7	0	5	17	71	1,028	600	'38	4,000	4,000	0
Chester,	Dea. Frank L. Seavey,	h	230	40	111	20	30	152	17	8	8	270	616	2,685	1,200	'36	25,000	2,385	2,488
Claremont,	Dea. H. W. Frost,																		

\* No parsonage.

† Missionary aid to salary.

<sup>a</sup> Penacook, R. F. D.

<sup>b</sup> Exeter, R. F. D.

<sup>c</sup> Plymouth.

<sup>d</sup> Berlin Mills.

<sup>e</sup> Acworth, R. F. D.

CHURCHES		CLERKS		MINISTERS		MEMBERS				ADMITTED			REMOVED			BAPT.				
City or Town	Org.	Name	Name	Name	Ord.	C'd	Ma.	Fe.	To.	Ab.	C.	L.	To.	Di.	L.	R.	To.	Ad.	Inf.	Fam.
Colebrook,	1802	Mrs. Luey A. Cummings,	Charles L. Skinner, i.	'86	'07	10	52	62	10	10	1	0	1	1	0	4	5	1	1	130
Concord, 1st,	1730	Dea. E. A. Moulton,	Franklin D. Ayer, i., em.	'61	'67	115	252	367	58	21	10	31	6	6	3	0	9	12	6	300
"			George H. Reed, i.	'87	'98															
"		West,	Edward A. Tuck,	'91	'08	44	96	140	30	9	0	9	4	4	3	0	7	0	0	150
"		South,	Ashley D. Leavitt, i.	'03	'08	110	337	447	73	6	6	12	10	3	0	13	1	4	4	400
"		East,	[Bernard L. Chase, Lic.]	'07	'09	26	56	82	8	3	3	6	2	5	2	9	3	3	3	77
Conway, 1st, North,	1778	Miss Mary A. Lancaster,	Bruce W. Brotherton, i.	'07	'18	57	75	25	25	5	1	6	0	2	3	5	5	5	1	100
"		2d,	Alfred T. Hillman, r.	'83	'07	37	85	122	22	21	9	30	1	1	0	2	20	1	1	150
"		Redstone,	Bruce W. Brotherton, i.	'07	'09	4	10	14	1	12	2	14	0	0	0	0	4	1	20	20
"			Thomas D. Davies,	'92	'07	31	41	72	12	2	1	3	2	0	4	6	2	0	0	79
Cornish,	1778	Herbert Deming, <sup>a</sup>				6	26	32	11	0	0	0	0	0	0	0	0	0	0	27
Croydon,	1816	Miss Emma J. Rix, <sup>b</sup>	James Richmond, r. <sup>b</sup>	'78	'08	5	20	25	13	1	3	4	2	1	0	0	3	1	0	51
Dalton,	1809	Edward A. Farnum,	William Taylor,	'08	'09	15	26	41	14	2	2	4	0	0	0	0	0	2	0	20
Danbury,	1772	Jonathan H. Batchelder,	[J. Franklin Babb, F. B. Sup.]	'09	'09	22	43	65	29	0	0	0	0	0	1	0	1	0	0	50
Deerfield Center,	1789	Mrs. C. E. Ellsworth,				0	4	4	0	0	0	0	0	0	0	0	0	0	0	10
Deering,	1719	Dea. Walter S. Clement, <sup>c</sup>	Frederick L. Kelley, r.	'89	'04	33	79	112	29	0	0	3	3	1	1	0	2	0	0	100
Derry, East,	1837	Geo. W. Clement,	Charles L. Merriam, r.	'82	'03	31	66	97	15	0	3	3	5	1	3	9	0	0	0	150
"		Central,	Evarts Wilson Pond,	'95	'09	121	315	436	59	69	27	96	6	0	0	0	6	56	1	325
Dover,	1638	Dea. Chas. H. Richardson,	Henry Albert Coolidge,	'92	'08	11	22	33	7	9	4	13	0	0	0	0	0	8	0	26
Dublin,	1827	Mrs. Emma M. Shay, <sup>d</sup>	Stephen H. Robinson, i.	'77	'05	32	48	80	18	10	0	10	3	3	0	0	6	1	0	75
Dunbarton,	1789	Dea. Frederick L. Ireland,	Telesphore Taisne, i.	'02	'09	50	75	125	51	2	14	16	3	1	2	6	2	3	2	200
Durham,	1718	Mrs. Marcia N. Sanders,	[Albert L. Hill, Adv. C.]	'93	'07	13	32	45	18	4	4	8	1	0	2	3	2	0	0	25
Enfield,	1826	William H. Dorothy,				22	100	122	38	4	0	4	4	8	1	0	2	3	2	50
Epping,	1747	Miss Clara A. Lane,	[J. E. Everingham, B. Sup.]	'85	'08	12	25	37	12	0	0	0	2	0	0	0	2	0	0	35
Epsom, Short Falls,	1761	Mrs. J. H. Dolbeer,	George H. Driver, i.	'07	'07	44	127	171	27	5	3	8	3	3	3	2	5	5	4	140
Exeter, 1st,	1638	Edmund H. Wentworth,	Samuel Howard Dana, i.	'72	'03	50	148	198	30	6	0	6	1	3	0	4	6	6	6	150
"		Dana W. Baker,	James D. Smiley,	'85	'08	20	79	99	20	1	3	4	1	2	0	3	1	1	1	150
"		Mrs. Edward T. Wilson,	Albert W. Hawes, i.	'98	'97	20	45	65	11	2	2	4	1	1	1	0	2	1	0	90
Phillips,	1773	Albert Dodge,				16	57	73	25	0	0	0	3	0	2	5	0	0	0	40
Farmington,	1814	E. B. Parker,	[F. V. D. Garretson, Pres.]	'69	'06	33	38	71	8	1	2	3	1	1	34	36	0	0	0	46
Fitzwilliam,	1822	Miss Elsie Y. Closson,	Albert P. Watson, i.	'00	'09	86	34	120	35	3	2	5	0	5	4	9	2	0	0	140
Francestown,	1908	Mrs. Cora B. Frost,	George A. Bennett,	'00	'08	7	28	35	0	8	15	23	0	0	0	0	5	2	2	50
Franklin,	1826	Wm. S. P. Sanderson,	Richard B. Mills, r.	'89	'09	15	40	55	16	0	2	2	1	2	0	0	3	0	0	30
Fremont,	1830	Dea. Henry E. Paige, <sup>e</sup>	Frank N. Saltmarsh, r.	'98	'07	21	38	59	12	3	0	3	1	0	0	1	0	3	0	35
Gilmanton,	1772	Mrs. Sarah J. Learoyd,				17	57	74	21	0	0	0	0	0	0	0	0	0	0	50
"		Iron Works,	David P. Hatch, i.	'86	'10	62	163	225	44	0	0	0	4	2	0	0	6	0	0	275
Gilsom,	1771	Dea. Charles F. White,	William Clews, r.	'05	'08	26	60	86	29	0	0	0	0	0	0	0	0	0	0	81
Goffstown,	1862	Dea. F. R. Jennings,				2	6	8	5	4	0	4	0	0	0	0	0	0	0	6
Gorham,	1802	Mrs. Althine F. Lear, <sup>aa</sup>	[Samuel W. Robinson, Meth.]	'09	'09	23	43	66	19	6	0	6	3	3	3	0	6	0	3	80
Goshen,	1792	Mrs. John K. Felch,	Edward Robie, i.	'52	'52	9	31	40	2	0	0	0	0	0	0	0	0	0	0	49
Greenfield,	1756	Rev. Edward Robie,																		
Greenland,																				

<sup>aa</sup> Mill Village.

<sup>e</sup> Alton.

<sup>d</sup> Monadnock.

<sup>c</sup> Derry Village Station.

<sup>b</sup> Whitefield, R. F. D.

<sup>a</sup> Windsor, Vt., R. F. D.

CHURCHES	SUNDAY SCHOOL	Y. P. S.		BENEFICENCE						SALARIES, VALUES, ETC.								
		Mem.	Mem.	Foreign Miss.	Ed'n	Ch. Bdg	Home Miss.	A. M. A.	S. S.	Min. Aid	Other	Total	Home Exp.	Salary, etc.	Ch. Rec.	Value of Ch. Prop.	Inv. Funds	Amt. of Debt
Colebrook,	Supintendent	100	0	\$10	\$2	\$8	\$24	\$10	\$5	\$2	\$1	\$62	\$500	\$900	'30	\$8,000	\$0	\$0
Concord, 1st,	Dea. William McNeely,	444	42	490	52	70	412	105	41	18	1,085	2,273	5,200	2,250	'74	75,000	8,200	0
Concord, West,	Joseph H. Moody,	200	74	43	0	5	41	22	13	1	75	200	1,335	900	'71	15,000	1,300	0
" South,	Harrie E. Waite,	321	35	604	116	144	1,006	308	96	25	7,363	9,662	7,562	3,000	'60	*80,000	2,800	0
" East,	Dea. W. C. Prescott,	81	61	30	0	0	10	0	5	0	0	45	788	700	'42	*6,000	4,165	0
Conway, North,	Robert McLeman, <sup>a</sup>	64	20	29	0	2	28	6	0	0	6	71	1,470	800	'84	17,200	2,000	0
" 2d,	J. Fred Shackford,	135	52	4	0	4	4	4	0	0	10	26	1,548	800	'906	12,000	0	1,750
" Redstone,	A. L. Knowles,	35	10	0	0	0	0	0	0	0	0	12,084	1,500	'150	*14,000	0	200	
Cornish,	Erwin W. Quimby, <sup>b</sup>	30	0	0	0	0	0	0	0	0	0	0	605	550	'41	2,000	1,800	0
Croydon,	Mrs. James Richmond,	18	15	10	2	2	10	2	2	2	10	40	265	450	'54	2,500	850	0
Dalton,	Rev. William Taylor,	48	0	0	0	0	0	3	4	1	4	12	390	450	'36	3,000	0	0
Danbury,	Miss Laura A. Marston, <sup>c</sup>	50	0	0	0	0	0	0	0	0	0	0	550	450	'54	2,000	2,900	0
Deerfield C'n't'y,	[No school.]	70	0	3	1	1	3	2	1	0	0	11	940	1,000	'35	4,200	6,500	0
Dering,	[No school.]	0	0	0	0	0	0	0	0	0	0	0	0	0	'1788	*300	1,000	0
Derry, East,	Mrs. Horace A. Hill, <sup>d</sup>	53	0	5	3	3	39	5	2	0	13	70	1,460	900	'1769	14,000	12,000	0
" Central,	Rev. Charles L. Merriam,	72	31	109	0	0	74	26	45	14	236	504	1,533	1,200	'37	20,000	3,250	0
Dover, 1st,	Ernest W. Butterfield,	248	0	500	0	61	324	405	16	22	425	1,753	5,000	1,900	'29	46,000	9,400	1,000
Dublin,	Samuel L. Straw,	22	0	4	6	6	3	4	5	0	0	28	1,200	700	'37	4,000	7,600	0
Dunbarton,	Mrs. Flora M. Burnham,	45	35	36	0	5	26	4	0	2	0	73	650	600	'36	5,000	4,460	100
Durham,	Mrs. Hattie S. Watson,	85	0	40	0	0	20	30	0	10	0	100	3,095	1,200	'48	19,000	24,000	230
Enfield,	Rev. Albert L. Hill,	44	0	5	1	1	4	3	1	1	0	16	625	4750	'83	*2,300	500	0
Epping,	Dea. John S. Ladd,	48	0	85	12	11	40	28	6	5	178	365	1,193	700	'83	12,000	2,855	0
Epsom,	Albert Hunt,	38	0	6	1	2	8	11	1	1	0	30	232	200	'61	3,000	1,000	0
Exeter, 1st,	Harlan M. Bisbee,	208	30	148	0	0	122	38	14	10	121	453	3,000	1,500	'1798	20,000	20,900	0
" Phillips,	Edward H. Richards,	107	15	98	25	16	125	148	6	0	350	768	3,847	2,000	'99	54,000	28,000	1,700
Farmington,	Rev. James D. Smiley,	125	0	28	5	7	45	4	0	3	15	107	2,100	800	'75	20,000	4,500	0
Fitzwilliam,	Dea. Wm. E. Blodgett, <sup>e</sup>	80	25	29	0	0	20	0	0	0	7	56	817	700	'57	5,500	787	54
Francestown,	George E. Downes,	50	0	22	0	7	21	13	0	0	0	63	360	600	'88	7,000	2,640	0
Frankonia,	Dea. Wilbur F. Parker,	30	0	0	0	8	12	0	0	0	3	23	600	600	'82	4,500	0	0
Franklin,	William H. Slayton,	117	42	84	15	25	25	60	29	25	22	283	2,099	1,000	'20	20,000	8,300	0
Fremont,	Charles W. Frost,	95	0	0	0	0	5	4	0	0	1	6	150	4650	'66	2,000	0	0
Gilmanston,	Wm. S. P. Sanderson,	30	24	8	2	2	6	4	2	1	0	25	600	450	'26	3,000	2,400	0
" Iron Works,	Rev. Frank N. Saltmarsh,	40	0	3	2	4	5	3	3	2	3	25	650	4600	'26	3,400	4,250	0
Gilsun,	William H. Adams,	58	40	35	3	8	30	14	3	3	4	100	607	500	'34	2,000	2,500	0
Goffstown,	Dea. Jason P. Dearborn,	177	0	81	0	0	56	0	7	0	0	144	1,500	1,000	'45	12,000	3,458	0
Gorham,	Pearl Graffam,	35	0	5	0	5	36	0	5	0	0	51	700	700	'62	7,000	0	300
Goshen,	[No school.]	0	0	0	0	0	0	0	0	0	0	0	150	450	'36	1,000	400	150
Greenfield,	William Weston,	50	20	23	0	0	0	0	0	0	16	39	654	600	'1792	5,500	5,750	0
Greenland,	Rev. Edward Robie,	30	14	126	15	14	53	23	10	22	85	348	727	600	'1756	11,000	10,000	0

<sup>a</sup> Intervale.

<sup>b</sup> Windsor, Vt., R. F. D.

<sup>c</sup> Raymond, R. F. D.

<sup>d</sup> Derry Village Station.

<sup>e</sup> Fitzwilliam Depot.

† Missionary aid to salary. \* No parsonage.

CHURCHES		CLERKS		MINISTERS		MEMBERS					ADMITTED			REMOVED			BAPT.			
City or Town	Org.	Name	Name	Ord.	C'd	Ma.	Fe.	To.	Ab.	C.	L.	To.	Di.	L.	R.	To.	Ad.	Inf.	Fam.	
Greenville,	1847	Miss Abbie H. Allen,		'04	'03	17	34	51	12	0	0	0	0	2	0	0	0	0	1	60
Hampstead,	1752	Dea. John C. Sanborn,		'51	'08	27	94	121	25	0	0	0	0	0	3	0	0	0	9	150
Hampton,	1638	Rev. Benj. F. Perkins,		'54	'87	41	101	142	32	1	5	6	4	2	0	3	1	0	0	150
		{ Ina Partington,		'01	'08															
Hancock,	1788	Mrs. Nettie S. Davis,		'98	'08	25	61	86	28	0	1	1	2	1	0	3	0	0	0	100
Hanover, Dart. Coll.,	1771	Sidney B. Fay,		'51	'60	155	143	298	78	13	17	30	6	11	1	18	6	5	5	150
		{ Frank L. Janeway, i.		'06	'06															
Center,	1771	Dea. Asa W. Fellows,		'87	'07	11	24	35	8	0	1	1	1	1	0	2	0	0	1	18
Harrisville,	1840	Mrs. A. E. Dunn,		'92	'09	9	17	26	16	0	1	1	1	1	0	2	0	0	3	30
Haverhill,	1790	Mrs. N. Della Carbee,		'98	'08	31	80	111	35	2	2	4	3	7	0	10	1	0	0	56
"	1906	L. B. Ward,		'98	'10	26	38	64	0	0	0	0	0	0	6	0	0	0	0	45
Pike, Bethany,	1779	Miss Alice M. Wells,		'87	'07	7	22	29	6	0	5	5	1	5	0	6	0	0	0	50
Hebron,	1769	Walter A. Connor, <sup>a</sup>		'87	'07	29	88	117	37	3	0	3	4	2	0	6	3	0	0	100
Henniker,	1815	Miss Edith L. Prescott,		'94	'09	31	50	81	26	0	0	0	0	2	0	2	0	0	0	50
Hill,	1769	Mrs. Ruth B. Gammell,		'09	'10	18	26	44	20	3	5	7	1	2	0	3	1	1	1	32
Hillsboro Center,	1839	Dea. J. Butler Smith,		'72	'08	45	111	156	50	8	3	11	2	4	5	11	6	0	0	125
"	1763	Dea. C. E. Savage,		'80	'08	34	94	128	41	1	7	8	4	4	0	8	1	2	1	135
Hinsdale,	1743	Miss Lucinda F. Reed,		'05	'07	66	133	199	35	0	2	2	1	1	0	2	0	0	3	230
Hollis,	1828	Mrs. Ida M. Gage,		'83	'08	7	31	38	14	0	5	5	1	1	0	3	5	0	0	110
Hookset,	1757	Mrs. M. Alice Tilton, <sup>b</sup>		'87	'08	33	70	103	27	6	5	11	2	1	0	3	5	0	0	60
Hopkinton,	1737	Henry W. Blanchard,		'85	'10	17	40	57	14	0	0	0	1	1	0	2	0	0	0	90
Hudson,	1780	Dea. Fred J. Lawrence,		'60	'78	22	40	62	20	0	0	0	1	0	0	1	0	0	0	40
Jaffrey,	1850	Miss Elsie W. Pierce,		'80	'04	26	63	89	23	1	1	2	3	1	0	4	1	0	0	45
" East,	1738	W. P. Carlton,		'00	'05	143	328	471	72	4	10	14	9	4	2	15	3	7	7	450
Keene, Ist,	1867	H. C. Aldrich,		'90	'09	88	220	308	40	3	12	15	6	4	0	10	0	0	0	250
" Court st.,	1735	Mrs. Ida M. Mace, <sup>c</sup>		'03	'09	15	38	53	21	0	2	2	1	3	0	4	0	0	0	65
Kensington,	1725	Mrs. M. F. Reynolds,		'84	'00	53	167	220	54	12	8	20	3	5	0	8	9	0	0	57
Laconia,	1824	William H. Putnam,		'92	'02	57	147	204	41	1	0	1	4	2	8	14	1	8	270	
Lancaster,	1820	Miss Elizabeth Prentiss,		'57	'06	12	17	29	10	3	1	4	2	0	0	2	3	0	0	19
Langdon	1768	Miss Annie B. Hildreth,		'00	'03	44	128	172	26	3	2	5	3	2	3	8	3	3	3	200
Lebanon,	1849	Ray B. Butman,		'89	'07	47	109	156	29	5	3	8	2	5	13	20	4	4	4	200
"	1867	Miss Mary A. Hoitt,		'04	'09	11	42	53	15	2	0	2	0	2	0	2	0	0	0	100
Lempster,	1781	Miss Marianna Smith,		'99	'08	5	12	17	4	1	2	3	1	0	0	1	1	0	0	30
Lisbon,	1803	Miss Helen P. Foster,		'95	'05	44	94	138	53	11	12	23	0	7	1	8	6	0	0	100
Littleton,	1892	[Inactive.]		'72	'06	54	169	223	44	18	1	19	4	11	1	16	7	0	0	180
Londonderry, North,	1789	Mrs. A. L. Brown, <sup>b</sup>		'75	'05	2	10	12	4	0	0	0	1	0	0	1	0	0	0	70
Loudon,	1771	Payson E. Fairfield,		'75	'05	75	103	178	56	0	2	2	5	3	0	8	0	0	0	175
Lyme,	1757	Dea. N. T. McIntire,		'75	'05	10	37	47	14	0	0	0	3	0	0	3	0	0	0	50
Lyndeboro',																				

<sup>c</sup> East Kingston, R. F. D.

<sup>b</sup> Concord, R. F. D.

<sup>a</sup> West Henniker.

CHURCHES	SUNDAY SCHOOL		BENEFICENCE										SALARIES, VALUES, ETC.						
	Place	Superintendent	Y. P. S.		Foreign Miss.	Ed'n Bdg.	Ch. Bdg.	Home Miss.	A. M. A.	S. S.	Min. Aid.	Other	Total	Home Exp.	Salary, etc.	Ch. Erec.	Value of Ch. Prop.	Inv. Funds	Amt. of Debt
			Mcm.	Mcm.															
Greenville,	h	Stephen H. Bacon,	66	0	\$28	\$2	\$2	\$8	\$9	\$2	\$2	\$5	\$58	\$1,110	\$800	'49	*\$5,000	\$3,300	\$0
Hampstead,	h	Miss Mary E. Spollett,	150	39	53	8	8	35	30	14	6	5	159	1,600	900	'44	11,000	10,000	0
Hampton,	h	Ernest C. Cole,	154	54	155	14	35	80	92	14	15	14	419	1,305	800	'43	9,000	550	0
Hancock,		Cristy H. Duncan,	125	16	4	0	3	3	0	3	0	20	33	814	520	'20	7,500	8,752	0
Hanover, D. Coll.,		Prof. Herbert D. Foster,	119	0	930	70	133	390	240	70	35	250	2,118	5,800	2,400	1795	20,000	3,000	0
" Center,		Miss Myra Spencer,	21	27	5	0	0	0	0	0	0	13	18	325	0	'41	2,500	1,200	0
Harrisville,		Mrs. A. E. Dunn,	16	0	0	0	0	0	0	0	0	2	2	450	†300	'40	3,700	300	0
Haverhill,		Maurice H. Randall,	70	18	19	3	6	27	15	4	2	55	131	1,130	700	'30	7,000	5,400	0
" Pike,		Emile Blank,	75	27	0	0	0	0	0	0	0	0	0	150	0	'0	0	0	0
Hebron,		Mrs. Florence B. Smith, <sup>a</sup>	75	33	11	0	0	17	6	2	0	0	36	700	†500	1900	500	140	0
Henniker,		Ephraim P. Goss,	171	33	40	4	5	20	15	10	5	36	135	2,200	800	'34	9,000	8,430	300
Hill,		Angello H. Fowler,	60	28	25	0	0	15	35	2	0	35	112	625	†600	'89	*6,000	3,442	0
Hillsboro C't'r,		Pliny F. Gammell,	25	13	10	1	1	6	1	1	0	0	20	418	†400	'93	4,000	1,300	0
" "	h	William E. Amlaw,	187	77	115	14	14	44	52	14	0	243	496	2,500	1,200	'36	30,000	750	0
Hinsdale,		M. S. Leach,	201	35	50	2	0	34	47	10	4	25	172	1,668	1,000	'21	10,000	500	600
Hollis,		Rev. Chas. H. Davis,	120	84	172	10	6	87	7	14	3	62	361	1,359	1,000	'04	10,000	7,113	0
Hookset,		Arthur D. Brown,	60	0	3	0	2	2	3	1	2	6	19	800	600	'46	4,000	3,450	0
Hopkinton,		Dea. Geo. E. Barnard, <sup>b</sup>	60	40	52	8	16	60	29	12	10	13	200	775	660	1789	5,500	10,505	0
Hudson,		Miss H. Georgia Gills,	60	30	18	2	2	2	2	2	2	5	35	800	600	'42	*3,800	200	0
Jaffrey,		Miss Alice E. Cutter,	50	27	90	4	10	63	10	4	4	221	406	680	500	'32	8,500	6,100	0
" East,	hm	Charles M. Armstrong,	73	60	63	9	15	74	19	20	20	12	232	918	700	'50	10,000	600	0
Keene, Ist,		E. L. Aldrich,	550	135	559	90	219	427	173	37	20	317	1,842	6,300	1,700	1786	20,000	20,500	0
" Courtst.,		Frank C. Potter,	240	45	24	0	0	11	0	11	0	27	73	2,835	1,500	'68	*20,000	100	0
Kingston,		Dea. John M. True, <sup>c</sup>	51	13	15	2	4	16	10	4	2	3	56	510	†575	'65	2,000	2,500	0
Laconia,	h	Z. Willis Kenup,	45	0	6	3	4	6	3	3	0	0	25	1,000	800	'25	15,000	9,000	0
Lancaster,	h	Charles F. Durgin,	287	80	204	25	50	200	90	25	10	500	1,104	5,100	2,000	1906	70,000	5,000	0
Langdon,	h	Miss Elizabeth B. Prentiss,	160	0	95	10	32	40	41	17	6	0	241	1,900	1,100	'41	18,000	4,300	0
Lebanon,		Miss Florence Campbell,	41	0	0	0	0	0	0	0	0	0	0	218	200	'40	1,500	0	0
" West,		N. H. Burnham,	110	30	125	84	20	163	165	4	3	160	724	2,556	1,400	'28	12,000	10,666	0
Lee,		Mrs. Mary E. Thompson,	175	0	88	23	24	103	28	27	0	0	293	1,800	1,200	'49	10,000	3,616	0
Lempster,		Miss Marianna Smith,	101	0	18	0	10	18	12	10	0	8	76	830	600	'61	5,000	6,000	0
Lisbon,		Carl Carleton,	41	0	0	0	0	6	0	0	0	1	7	145	†310	'35	2,000	100	0
Littleton,		Moses Harriman,	85	30	258	2	1	78	52	7	10	368	776	1,724	1,000	'74	8,500	1,040	568
Londonderry,		[No. school.]	123	43	340	44	57	152	111	38	29	1,158	1,929	3,192	1,400	'32	30,000	2,000	0
Loudon,		Rev. David E. Miller (act'g),	30	25	2	0	0	0	1	1	0	0	4	350	†600	'28	2,000	1,000	0
Lyme,	h	Dea. West S. Balch,	200	0	123	14	15	160	61	17	17	114	521	1,147	750	'10	7,500	8,304	0
Lyndeboro',		Rev. Geo. F. Bradford,	13	0	0	0	0	6	0	0	0	0	6	290	†600	'37	3,500	2,250	0

\* No parsonage.

† Missionary aid to salary.

c Exeter, R. F. D.

b Contoocook, R. F. D.

a East Hebron.

CHURCHES		CLERKS		MINISTERS		MEMBERS				ADMITTED			REMOVED			BAPT.			
City or Town	Org.	Name	Name	Ord.	C'd	Ma.	Fe.	To.	Ab.	C.	L.	To.	Di.	L.	R.	To.	Ad.	Inf.	Fam.
Manchester, 1st,	1828	Dea. Jasper P. George,	Thomas Chalmers, i.	'94	'00	254	589	843	169	13	13	26	13	20	2	35	8	22	640
Franklin st.,	1844	Almon S. Carpenter,	Burton W. Lockhart, i.	'82	'94	132	341	473	150	9	6	15	5	6	0	11	9	5	300
S. Main st.,	1883	Dea. A. D. Prince, <sup>a</sup>	David Fraser, i.	'95	'05	75	207	282	40	10	7	17	0	0	0	0	4	10	260
Marlboro,	1778	Fred D. Hemenway,	J. Sherman Gove,	'93	'08	58	91	149	29	3	1	4	1	5	12	18	3	3	105
Mason,	1772	Mrs. Nellie F. Aunsden,	Frederick D. Hayward, r.	'09	'09	15	26	41	21	0	2	2	2	0	0	0	0	0	75
Meredith,	1815	Miss Sarah M. Noyes,	[Willis P. Odell, Meth.]	'08	'17	41	58	24	1	1	1	2	2	0	0	2	0	0	70
Merrinack,	1771	Dea. Geo. P. Faskett,	Andrew J. Small,	'95	'09	59	95	154	38	1	2	3	0	3	0	3	1	0	150
South,	1829	Dea. H. A. Harris,		'93	'06	99	250	349	70	11	5	16	6	1	9	16	10	10	299
Milford,	1788	Mrs. Harriet S. Peirce,	Charles F. Robinson, r.	'80	'08	22	79	101	23	0	5	5	0	1	0	1	0	0	110
Milton,	1815	Mrs. Amos M. Roberts,	Joseph N. Walker,																
Mills,	1871	[Inactive.]																	
Mont Vernon,	1780	Dea. J. M. Gleason,	Henry P. Peck,	'82	'01	18	48	66	15	0	0	0	1	0	0	1	0	1	68
Nashua, 1st,	1685	William P. Clark,	George E. Soper, i.	'86	'09	121	300	421	52	6	11	17	6	8	0	14	2	0	350
Pilgrim,	1834	Joseph L. Clough,	William H. Bolster, i.	'72	'98	95	247	342	76	0	1	1	7	8	0	15	0	3	350
Nelson,	1781	Mrs. J. E. Ruffie,	[J. R. Miller, Bap. Sup.]	'03	'09	13	27	40	3	0	0	0	0	2	0	0	0	0	30
New Castle,	1682	Mrs. Mary B. Hanscom,	James T. Berry,	'98	'10	2	23	25	4	1	0	1	0	0	0	0	0	0	107
Newfields,	1730	Miss Nellie W. Pease,	Bernard Copping,	'79	'05	5	15	20	14	0	0	0	0	1	0	1	0	0	16
Newington,	1715	Jackson M. Hoyt,	[Don L. Patch, Lic.]	'08	'05	15	36	51	12	0	0	0	1	0	0	1	0	0	45
New Ipswich,	1760	Miss Ettie M. Taylor,	Charles R. Peacock, r.	'09	'08	11	25	36	14	5	0	5	3	0	0	3	0	0	60
Newmarket,	1828	Miss Caroline Griffin,	[John C. Prince, Meth.]	'02	'09	82	189	271	75	10	1	11	2	10	1	13	8	0	150
Newport,	1779	Dea. D. J. Mooney,	Ralph H. White, i.	'93	'06	72	127	199	25	15	0	15	4	2	0	6	15	0	125
North Hampton,	1738	Dea. Edward M. Smith,	Martin F. Mevis,	'94	'10	17	49	66	21	4	0	4	2	1	0	3	0	0	40
Northwood, Center,	1798	A. B. Moore,	Wendell P. Elkins,	'92	'09	14	37	51	28	1	1	2	0	0	0	1	0	0	62
Orfordville,	1770	Miss Edyth M. Clough,	Henry H. Wentworth,	'92	'09	21	38	59	23	8	2	10	2	5	7	14	2	0	95
Orford,	1822	William R. Conant,	Henry H. Wentworth,	'92	'09	21	38	59	23	8	2	10	2	5	7	14	2	0	95
Ossipee Center,	1806	Mrs. C. H. Smart,	[Arthur Brotherston, Lic.]	'86	'05	2	18	20	6	0	0	0	0	0	0	0	0	0	75
2d,	1894	E. B. Andrews, M.D.,	Frank H. Reed,	'99	'03	11	47	58	9	0	0	0	4	1	0	5	1	11	130
Pelham,	1737	Otis A. Gage,	Joseph L. Hoyle, r.	'98	'09	16	58	74	21	1	4	5	6	0	6	12	0	2	100
Pembroke,	1822	Harold Cheney,	Thomas W. Harwood,	'76	'04	45	96	141	32	0	0	0	2	3	0	5	0	1	200
Peterboro,	1771	Dea. Elbridge Howe,	Rolla G. Bugbee,	'00	'05	51	125	176	51	3	7	10	2	3	0	5	1	1	120
Piermont,	1771	Mrs. Eli'beth H. Underhill,	[A. Reginald Crew, Lic.]	'87	'09	47	73	120	61	0	10	10	2	6	0	1	0	0	40
Pittsfield,	1789	Dea. M. H. Nutter,	Joseph B. Lyman, i.	'83	'01	15	53	68	24	0	0	0	1	0	1	2	0	0	55
Plainfield, Meriden,	1780	Mrs. Sadie M. Morse,	Henry R. McCartney, r.	'91	'04	36	107	143	9	3	0	3	6	1	0	7	1	0	217
Plaistow,	1730	Mrs. Mary E. Haseltine, <sup>b</sup>	Joseph Kimball, <sup>c</sup>	'91	'90	117	330	447	82	21	6	27	5	8	0	13	13	10	350
Plymouth,	1764	Mrs. J. F. Maynard,	Clinton W. Wilson, r.	'79	'88	25	68	93	31	2	0	2	0	0	0	0	0	1	120
Portsmouth,	1671	Charles W. Brewster,	Lucius H. Thayer, i.	'96	'08	42	77	119	31	2	2	4	3	0	0	3	0	0	80
Raymond,	1791	Rev. Albert H. Thompson,	Albert H. Thompson, i.	'84	'07	55	133	188	44	1	4	5	1	6	0	7	1	1	230
Rindge,	1765	Henry W. Fletcher, <sup>d</sup>	Arthur S. Burrell,																
Rochester,	1737	Albert Nelson,	Charles H. Percival,																

<sup>d</sup> West Rindge.

<sup>c</sup> Groveland, Mass.

<sup>b</sup> Newton, R. F. D.

<sup>a</sup> East Kingston, R. F. D.

CHURCHES	SUNDAY SCHOOL		Y. P. S.		BENEFICENCE						SALARIES, VALUES, ETC.								
	Place	Superintendent	Mem.	Mem.	Foreign Miss.	Ed'n Bdg.	Ch. Bdg.	Home Miss.	A. M. A.	S. S. Aid	Min. Aid	Other	Total	Home Exp.	Salary, etc.	Ch. Erec.	Value of Ch. Prop.	Inv. Funds	Amt. of Debt
Manchester, 1st,	h	Eugene F. Adams,	563	25	\$1,245	\$37	\$88	\$2,791	\$123	\$79	\$59	\$214	\$258	\$8,002	\$3,500	'79	\$100,000	\$14,126	\$0
" Fra'n st.,	h	George A. Diekey,	379	0	426	0	63	178	125	50	0	414	1,256	6,513	3,480	'47	*50,000	10,000	0
" S. M. st.,	h	J. L. Wiggin, <sup>a</sup>	325	41	54	7	12	32	9	7	8	34	163	2,261	1,200	'20	18,000	0	0
Marlboro,	h	William R. Bemis,	154	68	28	4	4	65	1	4	4	19	129	813	800	'34	10,000	7,000	0
Mason,	h	Miss Lucy E. Goodwin,	25	16	31	2	3	12	42	2	3	4	99	600	†600	'37	3,000	2,400	0
Meredith,	h	Bertram Blaisdell,	40	0	30	0	0	6	0	0	0	0	36	974	†720	'33	6,000	11,800	0
Merrinack,	h	Andrew E. Swallow,	80	35	36	5	5	50	10	5	7	0	118	1,000	900	1711	6,000	6,600	0
South,	hm	[No school.]	0	0	0	0	0	6	0	0	0	0	6	85	†400	'29	*1,500	300	0
Milford,	h	Charles H. Knight,	185	23	120	7	47	117	77	24	8	183	583	2,463	1,200	'34	25,000	7,874	0
Milton,	h	James M. Gage,	65	0	10	0	0	10	0	7	0	11	38	1,400	900	'58	6,000	12,000	200
" Mills,	h	[No school.]	0	0	0	0	0	0	0	0	0	0	16	900	700	'96	15,000	1,900	0
Mont Vernon,	h	Rev. Henry P. Peek,	22	0	0	0	0	16	0	0	0	0	16	900	700	'96	15,000	1,900	0
Nashua, 1st,	h	Harry S. Whittemore,	180	80	100	10	15	96	75	10	15	1,388	1,709	6,550	2,700	'93	135,000	13,431	0
" Pilgrim,	h	Clarence A. Woodbury,	178	61	201	19	18	60	43	0	0	418	759	4,798	2,000	'83	65,000	12,057	0
Nelson,	h	Mrs. Della H. Osgood,	38	20	10	0	0	12	10	13	0	9	54	267	†260	'41	3,000	500	0
New Castle,	h	Rev. James T. Berry,	42	0	15	2	4	13	9	2	1	10	56	1,300	700	'28	9,000	0	525
Newfields,	h	Mrs. James H. Fitts,	28	0	21	2	3	17	7	3	3	5	60	559	275	'38	3,500	6,786	0
Newington,	h	Dea. Frederick Pickering,	55	27	0	1	0	7	5	3	1	80	97	575	500	1712	3,000	2,000	0
New Ipswich,	h	James Roger,	21	23	0	0	0	5	8	0	0	20	33	947	600	1903	12,000	9,250	0
Newmarket,	h	George E. Smith,	80	0	10	0	10	3	5	2	0	70	100	1,770	800	'28	11,500	1,500	0
Newport,	hm	W. B. Verge,	207	35	60	5	5	128	125	0	0	115	438	2,000	1,200	'23	28,000	10,000	0
North Hampton,	h	Percy E. Jewell,	242	78	72	4	10	61	32	12	4	65	260	1,435	1,000	'38	17,000	2,050	150
North'd Cent'r,	h	Charles F. Cate,	25	0	0	0	0	0	0	0	0	0	0	550	†600	'40	3,000	1,350	0
Orfordville,	h	Frank E. Washburn,	50	10	0	0	0	3	2	1	0	0	6	400	300	'95	4,040	646	0
Orford,	h	Herbert W. Snow,	40	0	17	0	0	0	10	6	0	5	38	1,400	600	'50	6,000	2,550	0
Ossipee, Center,	m	David F. Carpenter, <sup>b</sup>	60	18	34	10	9	13	10	16	16	12	120	575	†600	'27	3,500	4,500	0
" 2d,	h	William C. Sinclair,	52	0	12	2	6	8	4	9	7	5	53	324	†600	'02	2,500	5,600	0
Pelham,	h	Mrs. Mary E. Berry,	90	41	37	0	10	26	12	4	8	8	105	1,065	800	'42	10,000	9,000	0
Pembroke,	h	Geo. H. Whitman,	90	20	18	4	0	6	18	2	0	4	52	900	700	'36	12,000	8,000	0
Peterboro,	h	John W. Derby,	80	40	43	0	11	23	43	0	0	43	163	1,600	1,000	'39	16,500	1,700	0
Piermont,	h	Win. H. Blaisdell,	80	60	9	0	0	10	5	5	0	6	35	600	450	'37	4,300	90	0
Pittsfield,	h	Rev. Joseph B. Lyman,	160	0	32	0	17	29	2	9	5	3	97	1,300	900	'76	18,000	2,050	0
Plainfield,	h	Mrs. Amelia Mason,	40	0	5	0	3	3	3	0	0	0	14	678	750	'89	12,000	2,613	0
Plaistow,	h	Kimball Wentworth, <sup>c</sup>	74	37	15	5	10	14	5	4	5	21	79	930	500	'37	7,000	5,158	0
Plymouth,	h	Charles L. Wallace,	160	65	50	11	16	31	13	12	15	39	187	1,991	1,000	'36	20,500	5,158	0
Portsmouth,	h	Dea. Edward C. Matthews,	382	100	582	91	182	491	328	91	55	531	2,351	5,000	2,000	'54	65,000	0	0
Raymond,	h	Mrs. Arvilla H. Thompson,	70	20	23	0	14	29	10	7	3	6	92	1,047	600	'94	11,500	14,300	0
Rindge,	h	Herbert D. Thomas, <sup>d</sup>	90	43	75	2	30	30	15	3	1	6	162	1,100	700	1796	10,000	7,284	0
Rochester,	h	J. Stacy Tripp,	166	40	103	13	28	64	34	8	5	0	255	2,500	1,200	1780	25,000	350	0

\* No parsonage.

† Missionary aid to salary.

<sup>a</sup> Atkinson Depot.

<sup>b</sup> Moultonville.

<sup>c</sup> West Manchester.

<sup>d</sup> West Rindge.

CHURCHES		CLERKS		MINISTERS		MEMBERS						ADMITTED			REMOVED			BAPT.		
City or Town	Org.	Name	Name	Ord.	C'd	Ma.	Fe.	To.	Ab.	C.	L.	To.	Di.	L.	R.	To.	Ad.	Inf.	Fam.	
Rollinsford, Salmon Falls,	1846	Mrs. Charles Plummer, <sup>a</sup>	William Sandbrook, r.	'86	'93	10	29	39	24	0	0	0	1	1	0	2	0	0	0	35
Roxbury, Keene,	1816	[Inactive.]	Henry A. Barber, r.	'03	'06	30	87	117	19	2	0	2	1	1	0	2	2	0	0	100
Rye,	1726	Mrs. Joseph Watt,	[Milton V. McAlister,]	'09	'09	11	24	35	14	0	1	1	1	2	0	3	0	0	0	50
Salem,	1740	Mrs. Mary L. Wason, <sup>b</sup>	J. Henry Bliss,	'69	'00	7	13	20	7	0	0	0	0	0	0	0	0	0	0	50
Salisbury,	1773	Mrs. Lucy L. Little,	J. Newton Perrin, jr., r.	'92	'97	42	71	113	23	8	5	13	5	1	0	6	3	0	0	75
Sanbornton,	1771	Herbert J. L. Bodwell,	John W. Savage,	'63	'08	12	29	41	10	0	2	2	2	1	0	0	1	0	1	40
Seabrook, Hampton Falls,	1711	Miss Edna M. Hardy,	William A. Rand, i.	'75	'67	10	27	37	9	3	0	3	2	2	0	4	2	1	0	100
South,	1867	Mrs. Isabel Rand,	William Clews, r.	'05	'08	1	9	10	5	0	1	1	0	0	0	0	0	0	0	25
Shelburne,	1818	Mrs. Lillian Morse,	Benjamin H. J. Shaw, r.	'82	'07	45	109	154	44	0	11	11	2	3	0	5	0	0	0	100
Somersworth,	1827	William M. Ames, <sup>c</sup>	Bernard Copping,	'79	'05	2	4	6	3	0	0	0	0	0	0	0	0	0	0	65
Stewartstown, West,	1846	John H. O. Parker,	Henry S. Kimball,	'66	'09	15	25	40	12	0	0	0	1	2	0	3	0	0	0	24
Stoddard,	1787	Mrs. Emily H. Reed,	George A. Furness,	'98	'05	15	40	55	13	1	2	3	1	0	0	1	1	0	0	36
Stratham,	1717	Rev. Bernard Copping,	[Gregory A. Sherajan, Pres.]	'06	'09	10	33	43	8	0	0	0	2	1	0	3	0	0	0	24
Sullivan,	1792	Dea. Winfred J. White,	Harvey M. Eastman, r.	'07	'06	23	34	57	14	0	2	2	1	0	0	1	0	0	1	50
East,	1876	Mrs. Marietta A. Ware,	Cassander C. Sampson, i.	'81	'85	48	133	181	48	13	1	14	4	3	2	9	9	3	0	180
Sturry,	1769	Frank E. Nesmith,	Brcnton H. Penwarden,	'04	'10	25	89	114	30	0	0	0	0	1	0	0	1	0	0	70
Swansey,	1792	Rev. Geo. A. Furness,	Orin G. Baker,	'78	'04	6	32	38	5	2	0	2	0	0	0	0	0	0	0	40
Tamworth,	1771	Horace A. Page,	Henry G. Megathlin, r.	'96	'09	13	40	53	17	0	1	1	0	0	0	0	0	0	0	75
Temple,	1771	DeWitt C. Bragdon, <sup>d</sup>	James E. Enman,	'95	'07	22	58	73	12	0	0	0	1	2	0	1	4	0	0	61
Tilton and Northfield,	1822	Obe G. Morrison,	[Clarence R. Williams, Pres.]	'06	'06	4	7	11	1	0	0	0	0	1	0	1	0	0	0	40
Troy,	1815	Franklin Ripley,	Ernest L. Baker, i.	'94	'02	5	15	20	12	0	0	0	1	0	1	2	0	0	0	50
Wakefield,	1785	Mrs. Arthur H. Paul,	J. Henry Bliss, r.	'69	'00	17	48	65	8	1	1	5	3	1	0	4	1	0	0	96
Walpole,	1881	Mrs. Helen M. Hanson,	Henry A. Merrill,	'77	'06	17	31	48	6	8	4	12	0	0	0	5	7	8	3	70
Warner,	1761	Carlton E. Sparhawk,	[D. M. Cleveland, Bap.]	'10	'10	8	26	34	14	1	0	1	2	0	0	2	1	0	0	42
Washington,	1772	Charles H. Jones,	William S. Ewell, r.	'05	'05	30	94	124	31	35	2	37	0	1	1	2	29	0	0	75
Weare, South,	1780	Dea. Albert T. Wright,	William H. Pound, <sup>e</sup>	'88	'09	44	101	145	55	0	2	4	0	0	0	0	1	3	0	126
Weare, North,	1876	Mrs. Mary A. Hazen,																		
Webster,	1891	Miss Aura A. Morse,																		
Wentworth,	1804	William W. Burbank,																		
Westmoreland, Park Hill,	1830	Mrs. F. H. Briggs,																		
Wilmot,	1764	P. J. Melniss,																		
Wilton,	1829	Mrs. L. T. Woodward,																		
Winchester,	1823	Miss Besse F. Bales,																		
Wolfboro,	1736	Miss Lucy Jennings,																		
	1834	Samuel Avery,																		

<sup>d</sup> Wilton, R. F. D.

<sup>e</sup> Berwick, Me.

<sup>b</sup> Methuen, Mass.

<sup>a</sup> Dover, R. F. D. 2.



CHURCHES	SUNDAY SCHOOL	BENEFICENCE				SALARIES, VALUES, ETC.											
		V. P. S. Mem.	Mem.	Foreign Miss.	Ed'n Bdg	Ch. Home Miss.	A. M. A.	S. S.	Min. Aid	Other	Total	Home Exp.	Salary, etc.	Ch. Erec.	Value of Ch. Prop.	Inv. Funds	Amt. of Debt
Rollinsford,	Miss Harriet N. Wood,	32	19	\$28	\$0	\$0	\$11	\$5	\$0	\$2	\$71	\$598	†\$600	'49	\$5,000	\$2,000	\$0
Roxbury,	[No school.]	100	35	56	9	18	31	14	5	35	234	1,500	900	'40	9,000	5,700	0
Rye,	Charles M. Remick,	60	42	24	5	5	7	6	0	2	54	825	600	'40	5,000	200	0
Salem,	Mrs. Mary L. Wason, <sup>a</sup>	12	0	3	1	3	5	2	1	0	16	395	†360	1790	*2,500	2,775	0
Salisbury,	Rev. J. Henry Bliss,	80	43	136	10	20	111	37	10	31	455	860	650	'34	6,000	8,788	0
Sanbornton,	Charles E. Moulton,	50	0	10	0	2	16	1	3	2	34	620	†600	'36	4,000	6,000	0
Seabrook, H. F.,	Mrs. Clarence F. Brown,	60	0	0	0	2	2	1	0	12	18	125	†450	1905	3,700	0	0
South,	Rev. William Rand,	25	0	0	0	0	0	0	0	0	0	160	†200	'85	1,100	0	0
Shelburne,	Royal N. Gould,	90	45	38	6	12	21	6	4	67	186	2,100	1,200	'28	23,000	0	0
Somersworth,	h	45	0	0	0	0	0	0	0	0	5	500	†750	'46	3,000	0	400
Stewartstown,	Mrs. Nancy Quimby,	0	0	0	0	0	0	0	0	0	0	0	0	'36	2,000	800	0
Stoddard,	Mrs. Henry Spaulding,	77	0	44	7	8	16	18	11	6	110	700	600	'37	6,000	6,219	0
Stratham,	Ralph W. Burleigh,	32	14	4	1	1	8	2	1	0	18	100	†250	'48	2,500	500	0
Sullivan,	Dea. Winfred J. White,	48	29	10	7	2	18	9	5	5	57	200	†250	'69	*1,000	0	0
East,	Leslie H. Goodnow,	27	12	6	1	1	12	5	1	0	31	408	†600	'39	1,500	700	0
Surry,	Miss M. Ethel Britton,	135	50	25	5	6	7	10	5	31	114	854	600	'36	4,800	9,000	0
Swanzy,	Frank B. Richardson,	67	0	4	0	0	7	0	0	4	15	779	600	'51	3,700	3,000	0
Tamworth,	Rev. Gregory A. Sherajau, <sup>h</sup>	60	30	16	2	5	13	9	11	3	60	575	500	'42	5,000	4,400	0
Tamworth,	DeWitt C. Bragdon, <sup>b</sup>	209	0	158	21	41	73	20	15	18	467	3,087	1,000	'38	12,500	8,000	0
Temple,	Fred A. Smart,	128	31	15	0	0	11	0	0	4	30	665	700	'35	8,000	0	0
Tilton & N'thf'd,	h	57	39	24	0	0	19	2	5	0	71	623	†600	'30	3,300	1,750	0
Troy,	Elwin Smith,	40	0	0	0	0	0	0	0	0	0	585	†500	'38	7,000	0	0
Wakefield,	Mrs. Arthur H. Paul,	97	20	50	0	27	27	14	16	38	172	1,467	900	'33	9,000	3,800	0
Union,	Albra P. Hanson,	45	0	17	3	3	15	8	3	1	58	1,273	900	'19	7,000	9,500	0
Walpole,	George L. Houghton,	25	0	3	0	0	5	0	3	0	11	180	†675	'40	1,000	1,800	0
Warner,	Rev. James E. Enman,	0	0	0	0	0	0	0	0	0	0	0	0	'75	*2,000	0	0
Washington,	Dea. Albert T. Wright,	76	0	0	0	0	14	3	6	1	29	643	†672	'41	2,000	286	0
Wear,	[No school.]	50	19	72	8	12	53	39	6	0	253	600	500	'23	2,000	3,000	0
Webster,	Rev. Ernest L. Baker,	20	25	0	0	0	29	0	0	63	503	600	†600	'28	6,000	2,000	0
Wentworth,	Dea. Herbert C. Whitney,	30	0	0	0	0	0	0	0	0	0	601	550	1762	3,000	100	0
Westmoreland,	C. M. McClinning,	29	22	0	0	0	14	0	0	0	36	566	†600	'59	3,000	8,700	0
Willmot,	Mrs. Martha Dodge,	121	30	60	17	17	49	31	5	24	203	1,100	800	'52	10,000	2,600	0
Wilton,	Dea. Charles O. Proctor,	150	0	66	29	27	106	28	23	88	367	1,687	1,000	'34	12,500	16,000	0
Winchester,	Charles J. Fosgate,	75	0	76	12	18	76	39	12	75	313	1,200	900	'46	3,000	875	0
Wolfboro,	Mrs. Edwin L. Furber,	h	0	0	0	0	0	0	0	0	0	0	0	'75	*2,000	0	0

<sup>a</sup> Methuen, Mass. <sup>b</sup> Wilton, R. F. D. <sup>†</sup> Missionary aid to salary. \* No parsonage.

NEW HAMPSHIRE SUMMARY.

NAME OF STATE ORGANIZATION: GENERAL CONFERENCE OF CONGREGATIONAL CHURCHES OF NEW HAMPSHIRE.

NAME OF CHURCH ADDED: Conway, Redstone, and Randolph.

NAMES OF CHURCHES DROPPED: Chesterfield; Randolph. CHURCHES: *Supplied by*, — Pastors installed by council, 35; pastors recognized by council, 36; pastors otherwise, 61; licentiatees, 6; supplies, 21; vacant, 27. Total, 186.

MINISTERS: Pastors installed by council, 38; pastors recognized by council, 34; pastors otherwise, 55; supplying churches, 20. Total, 147. Without charge, 34. Total number of ministers, 181.

MEMBERSHIP: No. of males, 5,683; No. of females, 13,339. Total, 19,022. Absent, 4,416. *Additions*, — on confession, 611; by letter, 420. Total, 1,031. *Removals*, — death, 328; dismissal, 326; revision, 166. Total, 820.

CHURCHES IN NEW HAMPSHIRE UNITED IN SUPPORT OF A PASTOR.

Church.	United with	Church.	United with
Andover . . . . .	East Andover.	East Andover . . . . .	Andover.
Acworth . . . . .	Lempster.	East Sullivan . . . . .	Sullivan.
Alstead . . . . .	Langdon.	Gorham . . . . .	Shelburne.
Alton . . . . .	North Barnstead.	Harrisville . . . . .	Dublin.
Barnstead . . . . .	South Barnstead.	Langdon . . . . .	Alstead.
Dublin . . . . .	Harrisville.	Lempster . . . . .	Acworth.

NEW HAMPSHIRE SUMMARY.

BAPTISMS: Adults, 412; infants, 231.  
 FAMILIES: 18,549.  
 SUNDAY SCHOOLS: Members, 17,062.  
 YOUNG PEOPLE'S SOCIETIES: Societies, 109; members, 3,770.  
 CONTRIBUTIONS: No. of churches contributing, 169. Foreign Missions, \$12,028; Education, \$1,240; Church Building, \$2,149; Home Missions, \$11,231; American Missionary Association, \$4,709; Sunday Schools, \$1,489; Ministerial Aid, \$771; Other, \$39,815. Total, \$73,432.  
 HOME EXPENSES: No. of churches reporting, 180; amount, \$245,151.

For Fifth-Year Statistics see General Summaries.

CHURCHES IN NEW HAMPSHIRE UNITED IN SUPPORT OF A PASTOR.

Church.	United with
Newfields . . . . .	Stratham.
North Barnstead . . . . .	Alton.
North Conway . . . . .	Redstone.
Orford . . . . .	Orfordville.
Orfordville . . . . .	Orford.
Redstone . . . . .	North Conway.
Salisbury . . . . .	United with
Shelburne . . . . .	Webster.
South Barnstead . . . . .	Gorham.
Stratham . . . . .	Barnstead.
Sullivan . . . . .	Newfields.
Webster . . . . .	East Sullivan.
	Salisbury.

INCREASE: Members, 211; Benevolence, \$17,218; Home Expense, \$11,071; Value of Property, \$3,040.  
 DECREASE: Church, 1; Sunday School Members, 430; Amount of Debt, \$211.  
 LEGACIES: Atkinson, \$2,000; Brookline, \$2,800; Cornish, \$200; Concord, West, \$1,000; Derry, Central, \$1,500; Exceter, First, \$1,900; Greenfield, \$950; Greenville, \$500; Hancock, \$500; Loudon, \$1,000; Lyme, \$5,700; Merrimack, South, \$300; Manchester, First, \$950; Mont Vernon, \$200; Meredith, \$10,360; New Ipswich, \$500; Orford, \$500; Salem, \$500; Walpole, \$2,500; Wilmot, \$800. Total, \$34,660.

NEW JERSEY.

THE CONGREGATIONAL CONFERENCE OF: Organized June 2, 1869. OFFICERS: Rev. Chas. E. Hesselgrave, Chatham, moderator; Rev. C. L. Goodrich, Plainfield, statistical secretary; Jas. H. Noyes, Orange, treasurer. SESSION OF 1910: East Orange, April 19-20.

CHURCHES	CLERKS	MINISTERS		MEMBERS						ADMITTED			REMOVED			BAPT.		
		Ord.	Name	C'd	Ma.	Fe.	To.	Ab.	C.	L.	To.	Di.	L.	R.	To.	Ad.	Inf.	Fam.
Asbury Park,	1896 Miss Anna C. Lufburrow,	'91	John T. Nichols, r.	'07	61	115	176	40	3	8	11	4	4	0	8	0	0	100
Bound Brook,	1876 Peter V. Bergen,	'08	Angelo E. Shattuck, i.	'08	154	219	373	35	10	7	17	5	16	0	21	6	0	160
Cedar Grove,	1889 Herbert H. Jacobus,	'95	[Arthur Grant Lewis, <i>Chris.</i> ]	'09	40	61	101		4	7	11	0	0	0	0	3	8	52
Chatham,	1873 Elmer R. Lum,	'01	Chas. E. Hesselgrave, i.	'01	98	33	49	82	15	0	0	0	4	0	6	0	2	53
Chester,	1740 Stephen H. Leek,	'86	John Lewis Evans, i.	'09	34	93	127	10	12	6	18	3	2	13	18	8	4	106
Closter,	1877 Mrs. Isabella H. Demarest,				10	24	34	5	0	0	0	0	1	0	1	0	0	35
Dover,	1894 Elias Johnson,	'94	John A. Dahlgren,	'99	19	25	44	6	2	0	2	1	0	0	1	0	1	20
East Orange, Ist,	1868 N. Tracy Stone,	'01	Ferdinand Q. Blanchard, i.	'04	199	357	556	50	12	25	37	6	17	2	25	1	8	350
" Trinity,	1870 Thomas S. Crane,	'82	Fritz W. Baldwin, p. em.	'89	86	172	258		5	14	19	4	3	0	7	1	5	206
" Swedish,	1893 John Sterner,	'04	August T. Carlson,	'04	46	100	146	8	21	1	22	1	7	3	11	0	24	108
Egg Harbor City,	1903				5	16	21											
Elizabeth,	1864 W. J. Franklin,	'87	Clarence Hall Wilson, i.	'09	142	225	367	74	3	15	18	3	13	0	16	0	0	225
Glen Ridge,	1888 A. H. Hazeltine,		[Geo. Herbert Ekins, <i>Lic.</i> ]		28	41	69	21	1	70	71	1	1	0	2	0	1	60
Grantwood,	1907 W. B. Davis,	'88	Chas. A. Jones,	'09	15	18	33	8	0	2	2	0	1	0	1	0	4	10
Haworth,	1890 Ragmold R. Larsen,	'03	John A. Nilson, r.	'09	10	11	21	5	0	2	2	0	0	12	12	0	5	30
Hoboken, Norwegian,	1858 Jas. H. Thompson,	'77	John L. Scudder, i.	'86	421	745	1166	225	14	12	26	5	6	0	11	2	6	350
Jersey City, Ist,	1883 W. S. Stevenson,	'00	Howard A. M. Briggs, i.	'00	81	198	279		20	12	32	0	0	0	0	4	18	300
" Little Ferry,	1897				42	70	112											
Manasquan,	1904 John A. Longstreet,	'92	William T. Linaberry,	'09	24	28	52	0	0	2	2	2	6	6	14	0	0	20
Maple Shade,	1909 John L. Owen,	'98	[D. McAllister, <i>Sup.</i> ]	'08	13	22	35	3	29	8	37	0	2	0	2	4	10	27
Montclair, Ist,	1870 Noah R. Brooks,	'70	Amory Hove Bradford, i. †	'70	451	647	1098	112	35	25	60	9	21	0	30	5	6	450
" Upper,	1882 Irving A. Meeker, M.D.,	'96	Henry E. Jackson, i.	'07	183	310	493	111	4	12	16	1	18	0	19	1	9	400
" Watchung av.,	1903 Geo. D. Holmes,	'04	Thomas Travis,	'09	38	61	99	12	1	7	8	1	6	0	7	0	0	83
" Pilgrim,	1901 Felix Willgerodt,	'08	Frank Wooley Murtfeldt,	'09	33	70	103	22	13	3	16	1	0	0	1	3	7	83
Newark, Ist, Jube Memorial,	'51 Robert Newton Waring,	'93	Thomas Aird Moffatt, i.	'06	96	201	297	26	7	15	22	3	6	15	24	0	10	160
" Belleville av.,	1868 L. Foster Whitfield,	'94	James A. Solandt,	'10	101	207	308	0	11	3	14	2	13	11	26	7	4	225
Nintley,	1894 John E. Wallace,		Henry J. Condit,		109	177	286	24	25	26	51	0	0	0	0	4	4	200
Orange,	1860 Jas. H. Noyes,	'91	Geo. P. Eastman, i.	'04	112	219	331	60	3	7	10	3	6	0	9	0	4	175
Park Ridge,	1872																	
Passaic,	1872 W. W. Neill,	'01	Reuben J. Goddard, i.	'06	84	120	204	23	14	9	23	1	7	1	9	4	2	250
Paterson, Auburn st.,	1836 Harris J. Westerhoff,	'94	J. Alphonso Belanger, i.	'09	42	100	142	6	18	4	22	4	8	2	14	5	0	190
" Swedish,					4	15	19											
Perth Amboy, Swedish,	1891 L. F. Carlbom,	'09	Axel E. Elmquist,	'07	18	24	42	5	1	0	1	1	0	0	1	0	5	35
Plainfield,	1879 Chas. B. Morse,	'84	Charles L. Goodrich, i.	'84	116	181	297	31	7	0	7	1	7	0	8	3	7	170

† Robert Seneca Smith, r., asso. p., '06, '06.

CHURCHES	SUNDAY SCHOOL		BENEFICENCE							SALARIES, VALUES, ETC.									
	Place	Superintendent	Members	Young People's Societies, Mem.	Foreign Missions	Education	Church Bldg.	Home Missions	Am. Miss. Association	Cong. S. S. and Pub. Soc.	Minister's Aid	Other Charities	Total	Home Expenditure	Salary, etc.	Date Erection of Church	Value Church Property	Investment Funds	Amt. of Debt
Asbury Park,	Lyle M. Morehouse,	h	114	44	\$72	\$0	\$10	\$31	\$23	\$18	\$9	\$11	\$174	\$3,065	\$1,500	'98	*\$30,000	\$0	\$4,000
Bound Brook,		hm	227	114	389	34	52	238	77	31	20	61	902	5,179	1,500	'76	20,000	0	4,000
Cedar Grove,	Wm. Bowden,		120	125	0	0	5	0	0	0	0	39	44	1,000	750	'91	8,000	0	0
Chatham,	Howard S. Heitkamp,		90	20	27	0	0	105	10	8	3	153	153	2,700	1,200	1902	24,750	1,500	5,650
Chester,	Albert Amerman,		110	74	17	0	0	11	0	16	0	15	59	1,200	800	'54	15,000	1,250	0
Closter,	Garret D. Eekerson,		65	20	40	0	5	0	0	9	0	0	54	1,100	1,100		*5,000	300	0
Dover,	Otto Sekberg,		66	18	0	0	2	9	0	0	0	0	11	400	†720	'96	5,000	0	200
East Orange, 1st,	Garry Vanderbek,	h	569	42	766	18	87	1,020	328	48	47	306	2,620	5,500	3,600	'90	80,000	0	0
" Trinity,	Ogden H. Bowers,				240			600	75	65	500	500	1,480	2,479	1,020	'92	*50,000	0	5,000
" Swedish,	Geo. Lindstrom,			88	210	0	0	28	0	0	0	144	382	2,479	1,020	'95	17,000	0	5,000
Egg Harbor City,																			
Elizabeth,	W. T. Franklin,	h	154	30	13	5	10	7	0	0	0	11	46	1,024	1,000	'66	10,000	0	0
Glen Ridge,	B. Frank Carter,		221	35	1,205	105	60	1,056	648	40	75	1,245	4,434	11,877	3,250	1902	75,000	0	28,000
Grantwood,	P. W. Schomber,		64	37	0	0	0	0	0	0	0	0	22	520	520		1,300	0	0
Haworth,	E. H. Schuyler,		89	0	0	0	5	0	0	5	0	12	22	3,522	900	1908	*8,200	0	0
Hoboken,			67		0	0	8	0	0	0	0	0	8	660	660	'90	10,000	0	0
Jersey City, 1st,	Wm. D. Post,		560	135	135	0	22	103	26	0	10	208	504	5,490	1,200	'90	275,000	0	0
Waverly,	F. S. Berggren,		340	70	60	0	40	0	0	9	15	200	324	3,800	1,200	'73	35,000	0	7,000
Little Ferry,																			
Manasquan,	Wm. N. Linaberry,		30	10	0	0	0	0	0	0	0	0	0	450	†	1905	7,000	0	700
Maple Shade,	Edward H. Cutler,		65	27	2	0	3	2	0	0	0	0	7	156	156		0	0	0
Montclair, 1st,	Rev. Robert S. Smith,		369	85	2,423	219	221	2,652	1403	179	124	12331	19,552	22,524	8,800	'73	250,000	0	0
Upper,	Robert H. Dodd,	h	357	94	1,089	70	133	953	181	56	35	1,962	4,429	9,245	4,000		120,000	6,000	8,500
" Watchung av.,	Wm. A. Dunlap,	h	105	15	90	0	0	101	15	0	0	206	3,124	2,100	2,100	1905	*18,000	0	6,000
" Pilgrim,	Leon F. Carley,	h	158	47	0	0	0	0	0	0	0	361	361	1,500	1,500	'92	*	1,233	0
Newark, 1st,	Arthur N. Clark,	h	407	55	200	25	30	148	121	52	27	146	749	6,095	2,400	'91	*65,000	13,302	0
" Belleville av.,	W. G. Hillman,		170	25	352	0	42	202	51	12	37	159	855	3,200	2,000	'74	*60,000	0	5,000
Nutley,	{ B. C. Brown, J. E. Wallace, O. S. Thompson,	h	300	70	85	10	25	15	15	10	10	40	210	3,000	1,500	'97	*12,000	0	3,200
Orange,																			
Park Ridge,	Rev. Reuben J. Goddard,		205	26	533	13	35	550	167	17	23	895	2,233	8,211	2,400	'68	95,000	0	9,500
Passaic,																			
Paterson, A. st.,			151	50	42	20	12	42	12	6	6	85	225	3,416	1,800		18,000	0	7,000
" Swedish,			175	25	90	15	25	110	60	25	15	150	490		1,500	'66	40,000	1,800	0
Perth Amboy,	L. J. Carlbom,	h	57	10	0	0	3	3	0	0	0	100	106	921	†		3,000	0	300
Plainfield,	{ John M. Whiton, Philip S. Suffern, Asso.		224	18	692	90	80	723	323	54	71	730	2,763	4,423	2,000	'82	30,000	600	0

† Missionary aid to salary. \* No parsonage.

CHURCHES		CLERKS		MINISTERS		MEMBERS					ADMITTED			REMOVED			BAPT.		
City or Town	Org.	Name	Name	Ord.	C'd	Ma.	Fe.	To.	Ab.	C.	L.	To.	Di.	L.	R.	To.	Ad.	Inf.	Fam.
Plainfield, <i>Swedish</i> ,	1901	H. Brandt,	Theo. Englund, <i>r.</i>	'02	'05	12	34	46	0	8	0	8	1	2	3	6	0	3	30
Richland,	1906					15	29	44											
Ridgefield Park,	1907	Frank A. Stedman,	Henry Utterwick,	'66	'07	10	25	35	0	5	3	8	1	1	0	2	2	1	78
Rutherford,	1899	H. E. Norris,	Chas. N. Thomas, <i>i.</i>	'92	'07	36	57	93	16	6	7	13	0	7	0	7	1	4	120
River Edge,	1896	Elmer E. Brooks,	John R. Pratt,	'02	'04	38	64	102	11	3	5	8	1	1	4	6	3	1	73
Verona,	1871	Calvin Lane,				26	35	61	0	0	0	0	1	2	0	3	0	0	32
Vineland,	1871		George Bowers, <i>i.</i>																
Warrenville,	1880	Frederick S. Taggart,	Samuel Lane Loomis, <i>i.</i>	'80	'09	100	170	270		12	42	54	0	8	46	54	4	8	49
Westfield,	1880	Wm. H. Voorhees,	Patrick J. Kain, <i>i.</i>	'92	'09	50	100	150	41	6	7	13	1	2	7	10	0	2	
Woodbridge,																			

NAME OF STATE ORGANIZATION: CONGREGATIONAL CONFERENCE OF NEW JERSEY.

NAME OF CHURCH ADDED: Maple Shade.

NAMES OF CHURCHES DROPPED: Newark, Bethlehem; Trenton, St. Marks. CHURCHES: *Supplied by*, — Pastors installed by council, 19; pastors recognized by council, 4; pastors otherwise, 14; licentiates, 1; supplies, 2; vacant, 5. Total, 45.

MINISTERS: Pastors installed by council, 19; pastors recognized by council, 5; pastors otherwise, 14; supplying churches, 3. Total, 41. MEMBERSHIP: No. of males, 3,156; No. of females, 5,499. Total, 8,655. Absent, 1,006. *Additions*, — on confession, 315; by letter, 366. Total, 681. *Removals*, — death, 71; dismission, 217; revision, 381. Total, 669. BAPTISMS: Adults, 80; infants, 33. FAMILIES: 5,050.

CHURCHES	SUNDAY SCHOOL		BENEFICENCE					SALARIES, VALUES, ETC.									
	Place	Superintendent	Y. P. S.		Foreign Miss.	Ch. Bdg.	Home Miss.	A. M. A.	S. S.	Min. Aid	Other	Total	Home Exp.	Salary, etc.	Ch. Value of Erec. Ch. Prop.	Inv. Funds	Amt. of Debt
			Mem.	Mem.													
Plainfield, <i>Swed.</i> , Richland, Ridgefield Park, Rutherford, River Edge, Verona, Vineland, Warrenville, Westfield, Woodbridge,	John Stranberg, Thos. G. Lihon, Henry Voorhees, Frederick Starkey, John S. Winslow, Jas. A. Provan, Dan'l S. Voorhees,	26 67 125 170 70 175 128	21 15 60 70 0 40 103	\$0 0 20 22 5 168 72	\$0 0 22 2 0 71 0	\$5 0 6 3 3 86 0	\$6 5 140 10 5 186 56	\$0 0 12 10 0 129 0	\$0 0 6 1 0 70 0	\$0 0 15 2 0 124 0	\$0 5 150 43 25 529 79	\$11 10 371 159 38 1,363 207	\$1,200 4,550 2,500 1,477 800 1,637	†\$800 600 1,000 1,000 500 3,000 1,500	*\$5,000 *9,000 15,000 12,000 *13,000 *25,000 15,000	\$ 0 250 0 0 0 2,121	\$500 0 0 7,400 0 0 0

† Missionary aid to salary. \* No parsonage.

SUNDAY SCHOOLS: Members, 6,592.  
 YOUNG PEOPLE'S SOCIETIES: Societies, 36; members, 1,960.  
 CONTRIBUTIONS: No. of churches contributing, 36. Foreign Missions, \$9,009; Education, \$719; Church Building, \$1,013; Home Missions, \$9,117; American Missionary Association, \$3,752; Sunday Schools, \$667; Ministerial Aid, \$730; Other, \$20,533. Total, \$45,540.  
 HOME EXPENSES: No. of churches reporting, 31; amount, \$121,109.  
 INCREASE: Members, 12; Benevolence, \$1,806; Value of Property, \$101,750.  
 DECREASE: Sunday School Members, 748; Home Expense, \$21,079;  
 Amount of Debt, \$12,420.  
 LEGACIES: \$1,000.

For Fifth-Year Statistics see General Summaries.

NEW MEXICO.

NEW MEXICO CONGREGATIONAL CONFERENCE: Organized 1884. OFFICERS: Rev. Wilson J. Marsh, Albuquerque, moderator; Mrs. L. A. Collings, Cubero, statistical secretary and treasurer. SESSION OF 1911: April 8-10.

CHURCHES		CLERKS		MINISTERS		MEMBERS					ADMITTED			REMOVED			BAPT.		
City or Town	Org.	Name	Name	Ord.	C'd	Ma.	Fe.	To.	Ab.	C.	L.	To.	L.	R.	To.	Ad.	Inf.	Fam.	
Albuquerque,	1880	Herman L. Snyder,	Wilson J. Marsh,	'91	'07	77	130	207	80	4	9	13	0	10	0	10	1	2	100
Gallup,	1895	Ralph W. Twining,	Samuel W. Sample,	'75	'09	12	20	32		0	0	0	0	0	3	3	0	0	20
Los Ranchos de Atrisco, <sup>a</sup>	1894	Miss Retta Moore,	Sebastian L. Hernandez,	'02	'08	21	21	42	7	1	0	1	1	4	0	5	1	1	20
San José, Cubero, Mexican,	1897		Jesús M. Moya,	'05	'07	2	2	4	0	0	0	0	0	0	0	0	0	0	2
White Oaks,	1893	Mrs. M. M. Rudisille,				3	9	12		3	0	3	0	0	0	0	1	2	15
El Paso, 1st, Texas,	1908	J. M. Olcott,	Bryant C. Preston,	'93	'10	15	12	27	5	2	27	29	0	2	0	2	0	0	35

<sup>a</sup> Albuquerque, Mexican.

NAME OF STATE ORGANIZATION: NEW MEXICO CONGREGATIONAL CONFERENCE.

NAME OF CHURCH ADDED: El Paso, Texas, 1st.

CHURCHES: *Supplied by*, — Pastors, 5; vacant, 1. Total, 6.  
 MINISTERS: Pastors, 5. Total, 5. Without charge, 3. Total number of ministers, 8.

MEMBERSHIP: No. of males, 130; No. of females, 194. Total, 324. Ab-  
 sent, 92. *Additions*, — on confession, 10; by letter,<sup>†</sup> 36. Total, 46.  
*Removals*, — death, 1; dismissal, 16; revision, 3. Total, 20.

BAPTISMS: Adults, 3; infants, 5.

FAMILIES: 192.

SUNDAY SCHOOLS: Members, 159.



CHURCHES	SUNDAY SCHOOL		BENEFICENCE										SALARIES, VALUES, ETC.						
	Place	Superintendent	Members	Young People's Societies, Mem.	Foreign Missions	Education	Church Bldg.	Home Missions	Am. Miss. Association	Cong. S. S. and Pub. Soc.	Ministerial Aid	Other Charities	Total	Home Expenditure	Salary, etc.	Date Erection of Church	Value Church Property	Investment Funds	Amt. of Debt
Albuquerque,	Harry S. Lithgow,		116	30	\$33	\$37	\$11	\$92	\$3	\$18	\$3	\$0	\$197	\$2,633	\$1,800	'93	*\$15,000	\$0	\$1,000
Gallup,	Ralph W. Twining,		71	15	0	0	0	6	0	0	0	0	6		780	'97	*3,500	0	0
Los Ranchos de A.	Rev. S. L. Hernandez,		47	0	0	0	0	0	0	0	10	0	10	84	+550		1,800	0	113
San José,			0	0	0	0	0	0	0	0	0	0	0	0	+720	'97	*150	0	0
White Oaks,			0	0	0	0	0	10	0	0	0	0	10	45		'90	*1,000	0	0
El Paso,	Mrs. C. E. Gahn,		25	0	0	0	0	0	0	0	50	50	50	2,000	+1,500		0	0	500

+ Missionary aid to salary. \* No parsonage.

YOUNG PEOPLE'S SOCIETIES: Societies, 2; members, 45.  
 CONTRIBUTIONS: No. of churches contributing, 5. Foreign Missions, \$33; Education, \$37; Church Building, \$11; Home Missions, \$108; American Missionary Association, \$3; Sunday Schools, \$18; Ministerial Aid, \$3; Other, \$60. Total, \$273.

HOME EXPENSES: No. of churches reporting, 4; amount, \$4,762.  
 INCREASE: Churches, 1; Members, 26; Benevolence, \$78; Home Expense, \$1,331; Value of Property, \$500; Amount of Debt, \$473.  
 DECREASE: Sunday-School Members, 65.

For Fifth-Year Statistics see General Summaries.



CHURCHES	SUNDAY SCHOOL		BENEFICENCE										SALARIES, VALUES, ETC.						
	Place	Superintendent	Members	Young People's Societies. Mem.	Foreign Missions	Education	Church Bldg.	Home Missions	Am. Miss. Association	Cong. S. S. and Pub. Soc.	Minister's Aid	Other Charities	Total	Home Expenditure	Salary, etc.	Date Erection of Church	Value Church Property	Investment Funds	Amt. of Debt
Albany,	Harry E. Cowles,		252	35	\$411	\$47	\$49	\$202	\$144	\$46	\$35	\$808	\$1,742	\$3,958	\$2,100	'69	*\$45,000	\$3,500	\$0
Altmar,	No school maintained.]															'80	*1,350	250	0
Angola,	F. E. Blackney,	h	125	0	0	0	17	15	0	5	0	0	37	1,043	669	'65	10,000	0	0
Antwerp,	Cassius Marsh,	h	115	48	328	0	0	200	15	10	4	0	557	1,700	0	'73	35,000	1,800	0
Aquebogue,	Wm. H. Young,	h	136	59	85	0	7	67	13	8	10	98	288	1,246	900	'90	10,000	1,000	0
Arcade,	F. K. Mason,	h	102	25	10	0	0	15	0	0	0	19	44	960	700	'77	6,000	0	0
Ashville,	John Armsdon,		50	0	0	0	0	0	0	0	0	0	0	200	0	'89	1,550	0	0
Baiting Hollow,	L. B. Young,	m	110	0	66	9	19	42	58	11	3	90	298	1,131	720	'40	4,000	0	0
Bangor,	Miss Mary Lawrence,		60	30	0	0	0	0	0	0	0	0	0	800	700	'42	4,500	0	0
Barryville,	S. St. John Gardner,		50	0	20	0	0	18	12	0	0	0	50	350	0	1902	3,500	100	0
Bay Shore,			310	50	0	0	0	25	10	0	4	0	39	1,200	800	'91	35,000	1,800	0
Berkshire,	Arthur E. Smith,	h	175	50	0	0	0	0	0	0	0	0	0	1,200	0	'89	10,000	2,800	0
Bethany,																			
Bethel,	W. J. Williams,		25	0	0	0	0	0	0	0	0	0	0	250	0	'39	2,000	0	0
Binghamton, 1st,	Israel T. Deyo,	h	400	0	577	75	75	1,135	186	112	75	309	2,544	10,146	3,000	'69	110,000	4,500	11,500
"	Plym.,		119	47	5	0	0	10	11	0	8	34	68	1,963	1,100	'95	10,000	0	40
"	E. Side,		232	82	27	10	15	24	22	9	4	92	203	2,029	1,000	1905	*8,000	0	1,200
Black Creek,	Miss Rena Van Fleet,		45	20	0	0	0	2	0	0	0	0	2	450	376	'99	4,500	0	0
Blooming Grove,	Marcus Sears,	h	126	0	126	0	0	94	5	10	0	0	235	1,200	1,000	'23	12,200	1,000	0
Brandon,			0	0	0	0	0	0	0	0	0	0	0	0	100	'90	*1,100	0	0
Briarcliff Manor,	Fred P. Stafford,		99	20	37	0	17	0	109	0	0	475	638	7,714	2,000	'96	60,000	20,000	0
Bridgewater,	Jay B. Rogers,		120	30	67	0	0	74	0	8	0	8	157	1,123	660	'35	6,000	2,300	0
Brier Hill,	Burton Coonradt,		62	18	0	0	0	0	0	3	0	0	3	795	600	1908	*10,000	0	0
Bristol,	Mrs. H. W. Sears,		40	0	0	0	0	0	0	0	0	0	0	300	550	'12	4,000	450	0
Brooklyn, Pil.,	Perey G. Ladd,	m	450	0	1,860	70	551	753	965	55	50	12760	17,064	28,967	0	'44	200,000	28,500	0
"	George W. Bardwell,	hm	832														*175,000	0	0
"	Theodore F. Savage,	hm	1112	35	3,639	0	1,144	5,849	1413	110	737	564	13,656	22,662	7,500	'55	200,000	0	0
"	Melville T. Kennedy,	hm	905	200	918	0	657	250	824	50	0	2,500	5,199	17,500	0	'57	150,000	52,000	0
"	Rev. H. J. Chidley,	m	1160		4,701	0	1,244	3,761	570	0	0	48115	58,381	30,366	10,000	'72	*161,500	0	0
"	Joseph M. Donald,	h	545	31	313	59	71	294	138	27	44	393	1,339	7,200	3,000	'71	*125,000	0	20,000
"	J. Wm. Wells,		541	65	103	12	23	9	61	20	15	35	278	3,998	1,600	'99	16,000	0	0
"	H. P. Smith,		314	50	57	0	52	168	58	20	0	160	515	10,800	4,000	1905	*100,000	0	50,000
"	F. J. Parr,		35	0	0	0	0	0	0	0	0	3	3	400	0		*4,000	800	0
"	Nazarene,																		
"	Tompkins av.,	m	1997		1,450	0	125	1,600	710	125	0	2,347	6,357	23,755	8,000	'89	200,000	0	0

\* No parsonage.

CHURCHES		CLERKS		MINISTERS		MEMBERS				ADMITTED			REMOVED			BAPT.			
City or Town	Org.	Name	Name	Ord.	C'd	Ma.	Fe.	To.	Ab.	C.	L.	To.	Di.	L.	R.	To.	Ad.	Inf.	Fam.
Brooklyn, Lewis av.,	1877	John J. Wells,	Robert J. Kent, i.	'81	'88	348	695	1043	1	21	17	38	14	34	4	52	6	16	
" Canarsie,	1880	Robert Thompson,	[Edward E. Stewart, Lay.]	'98	'98	11	13	24	55	0	1	1	0	0	0	0	0	0	30
" Sued., Eyan., Pilgrim,	1883	John Westberg,	Carl E. Peterson,	'88	'09	126	341	467	55	48	8	56	3	16	68	87	0	2	100
" Beecher Memorial,	1888	A. McNair,	Charles J. Allen, i.	'92	'01	78	198	276	0	4	11	15	2	4	0	6	8	31	600
" Bushwick av.,	1891	Alexander L. Law,	John Lewis Clark, i.	'89	'06	382	554	936	47	88	67	155	5	19	0	24	12	32	800
" Bethesda,	1897	Bernard Blanz,	Thomas Bell,	'86	'09	120	272	392	82	28	9	37	4	20	121	145	9	20	500
" Immanuel,	1898	J. M. Dobbs,	Johu Stapleton,	'96	'07	115	222	337	18	13	16	29	3	15	1	19	4	3	300
" Hispano-American,	1898					11	22	33											75
" Flatbush,	1899	Gilman Ashburner,	Lewis T. Reed,	'99	'07	161	282	443		38	58	96	1	6	3	10	13	12	450
" United,	1901	Henry P. Kastner,	Ulysses G. Warren, i.	'02	'08	168	389	557	50	21	4	25	8	21	0	29			250
" Swedish, Tabernacle,	1901	Oscar L. Gustafson,				17	43	60		5	1	6		0	2	8			150
" Ocean av.,	1903					27	35	62	20										
" Ital., Ch. of Redcemer,	1903	Joseph Fabrizio,	[Emanuel Tealdo, Pres.]	'93	'07	48	19	67		7	0	7	2	0	7	9	0	3	40
" Borough park,	1903	R. Elliott Darling,	George W. Humphreys,	'04	'09	17	47	64	15	1	21	22	1	7	0	8	1	4	40
" Church of Evangel,	1907	William G. Van Deasen,				54	119	173	4	7	27	34	1	5	6	12	5	2	150
Brooklyn Hills, Pilgrim,	1893	David McElveen,	Thomas Williams, i.	'92	'07	90	154	244	10	11	22	33	5	4	7	16	4	5	250
Brookton,	1868	Mrs. Edward Lounsbury,	[Geo. W. Nasmyth, Sup.]	'73	'83	200	299	499	42	6	12	18	5	13	0	18	3	5	300
Buffalo, 1st,	1880	Frederick A. Mohr,	Frank S. Fitch, i.	'94	'98	57	109	166	23	7	3	10	2	2	1	5	1	10	140
" Pilgrim,	1886	Harry A. Bliss,	Albert L. Grein, i.	'68	'06	40	97	137	11	6	4	10	3	5	2	10	0	5	200
" Niagara sq.,	1890	William A. Brack,	Ethan Curtis, i.	'06	'06	15	35	50	6	5	0	5	0	4	3	7	0	5	30
" Fitch Memorial,	1894	Miss M. Hesser,	James McIntyre,	'87	'04	45	91	136	2	6	4	10	1	2	8	11	2	9	50
" Plymouth,	1908	Howard A. Saible,	Lewis G. Rogers,	'83	'10	21	31	52		2	0	2	1	3	0	4	2	0	30
" Burr's Mills,	1817	W. C. Baker, Watertown,	Geo. H. Smith,	'00	'06	18	24	42	6	2	0	2	1	3	4	8	0	5	36
Busti, Swedish,	1877	Andrew G. J. Forsander,	Oscar F. Koch,	'65	'03	63	76	139	47	0	0	0	3	1	0	4	0	2	70
Cambria, Lockport, R. D.,	1817	Mrs. Arthur L. Gould,	Francis T. Hoover,	'89	'07	55	135	190	25	3	6	9	0	3	3	6	3	3	150
Cambridge,	1883	Miss Alice M. Robertson,	[No regular services maintained.]			20	50	70	12										30
Camden,	1798	Vincent J. Young,	Robert L. Rae,	'01	'07	19	65	84	27	4	3	7	2	2	0	4	3	1	100
Canaan Four Corners,	1780	Mrs. E. P. Patrick,	[Fred. S. Campbell, Pres.]	'87	'07	119	341	460	107	10	8	18	6	8	0	14	0	3	300
Canandaigua,	1799	Frank A. Christian,	Livingston L. Taylor, i.	'82	'07	83	152	235	30	2	3	5	1	0	6	4	14	0	140
Candor,	1808	E. Jerome Woodford,	Oscar H. Denney,	'04	'08	75	159	234	70	14	4	18	2	2	0	4	0	0	160
Carthage,	1835	J. A. Waters,	Harry Handy,	'93	'09	5	19	24	8	0	0	0	0	0	0	0	0	0	25
Center Lisle,	1830	J. W. Livermore,	Johm Kincaid,	'09	'08	19	55	74	12	1	9	10	0	0	0	0	0	0	70
Chenango Forks,	1821	James H. Trafford,	William A. Jenkins,	'06	'06	61	150	211	33	18	1	19	4	2	0	6	2	3	73
Churchville,	1852	Albert D. Stone,	John L. Shiveley,	'75	'07	47	89	136	32	0	6	6	0	2	0	2	0	1	45
Clayton,	1891	Hartley G. Dewey,	[G. Flavel Humphreys, Pres.]	'75	'07	12	24	36	20	0	0	0	0	0	0	0	0	0	40
Clayville, Pilgrim,	1856	Miss Clara A. Worden,				33	79	112	56	15	26	41	7	6	2	15	11	0	424
Columbus, Sherburne, R. D.,	'06	Mrs. Minnie E. Barrows,				159	214	373	56	16	4	20	5	14	0	19	11	0	150
Copenhagen,	1868	Mrs. Alice C. Greene,																	
Corning,	1890	George M. Fish,	Nathan E. Fuller,	'89	'07	159	214	373	56	15	26	41	7	6	2	15	11	0	424
Cortland, 1st,	1881	F. J. Potter,	[Stephen A. Lloyd, Chm.]	'89	'09	141	353	494		16	4	20	5	14	0	19	11	0	150

CHURCHES	SUNDAY SCHOOL		Y.P.S.				BENEFICENCE				SALARIES, VALUES, ETC.							
	Place	Superintendent	Mem.	Mem.	Foreign Miss.	Ed'n	Ch. Bdg	Home Miss.	A.M. A.	S. S.	Min. Aid	Other	Total	Home Exp.	Salary, etc.	Ch. Value of Prop.	Inv. Funds	Amt. of Debt
Brooklyn, L. av.,	James Brackenridge,	h	670	27	\$576	\$26	\$14	\$755	\$475	\$26	\$87	\$2057	\$4,116	\$15076	\$5,000	'94 \$125,000	\$0	\$0
" Canarsie,	William Holmes,	h	50	0	5	0	5	5	0	0	0	5	20	500	\$5,000	'88 *3,000	0	0
" Beecher M'l,	F. Teden,	h	301	85	0	0	600	0	0	0	0	1,200	1,800	6,084	1,500	'93 45,000	0	12,000
" Bushwick av.,	Rev. Chas. J. Allen,	hm	450	78	0	0	0	0	0	0	0	200	200	3,300	1,600	'88 *35,000	0	0
" Bethesda,	John Lewis Kruger,	h	1453	238	85	20	40	246	20	15	14	800	1,240	5,677	2,250	'93 *65,000	0	0
" Immanuel,	Charles A. Dix,	h	947	0	37	0	0	35	0	15	8	60	155					
" Hispano-Am.,	P. H. Hopkins,	h	326	50	110	9	37	91	37	0	9	70	363	6,000	2,200	'98 *40,000	0	10,000
" Flatbush,	George E. Boynton,	h	650	80	410	53	274	351	287	126	29	302	1,832	44,044	3,500	'99 *100,000	10,000	24,600
" United,	Charles C. Tanner,	h	325		50	0	0	50	100	0	0	100	300	7,000	3,000	'60 *90,000	5,000	0
" Swedish, Tab.,	Samuel E. Larsen,	h	186		0	8	0	0	4	0	0	16	28	1,605	750	1904 *18,000	0	6,100
" Ocean av.,		h	85															6,200
" Ital., Ch. of R.,	Mrs. Joseph Fabrizio,	h	70		0	0	0	14	0	0	0	0	14	1,441	750		6,500	0
" Borough pk.,	Miss Mary Bailey,	hm	140	50	83	10	22	108	28	8	15	28	302	4,040	1,400	1907 18,500	0	10,000
" Ch. of Evan.,	Wm. Hopkins Spencer,	hm	350	50	52	18	30	167	0	0	0	5	272	3,673	1,400	1906 *20,000	0	1,750
Brooklyn Hills,	Thomas Paine,	h	418	113	52	5	0	5	0	0	0	10	20	388	300	'68 *2,000	0	0
Brooklyn,	Charles W. Personius,	h	47	17	0	0	0	0	0	0	0	0	0	0	0	'89 *55,000	0	0
Buffalo, 1st,	Thomas D. Powell,	h	392	65	1,216	74	818	894	234	55	49	2,720	6,060	9,302	3,600	'89 *55,000	600	0
" Pilgrim,	Albert M. Wilson,	h	155	50	115	23	41	59	24	5	36	57	360	2,289	1,500	'90 *25,000	10,000	0
" Niagara sq.,	George L. Hartford,	h	120	25	28	0	0	34	0	0	0	35	97	2,645	300	'45 *5,000	0	0
" Fitch Mem'l,	J. E. Springer,	h	140	31	21	0	5	21	0	0	0	0	47	405	300		0	0
" Plymouth,	Howard Winship,	h	350	50	10	0	0	16	0	0	0	10	36	1,500	1,200	1908 *30,000	0	10,000
Burr's Mills,	O. M. Rexford,	h	100		17	0	0	27	0	0	0	0	44	750	600	'34 4,000	3,000	0
Busti,	Mrs. P. Pang,	h	20	0	0	0	0	2	0	0	0	30	32	240	200	'78 2,000	0	0
Cambria,	— James,	h	73	0	20	0	0	10	0	0	0	0	30	725	500	'35 4,500	880	0
Cambridge,		h														'83 *8,000	0	0
Camden,	J. D. Meecker,	h	125	85	62	13	50	113	30	14	9	90	381	2,100	1,200	'67 12,000	2,500	0
Canaan,	Mrs. C. P. B. Williams,	h	69	59	71	7	4	16	10	15	4	8	135	2,250	600	'29 6,000	0	0
Canandaigua,	Dr. Franklin P. Warner,	h	225	0	490	18	28	524	358	43	34	138	1,633	5,664	2,000	'12 45,000	1,500	0
Candor,	C. N. Tubbs,	h	110	84	20	19	20	21	50	10	0	106	246	1,264	800	'68 20,000	3,150	0
Carthage,	Reuben Chaufy,	h	475		58	0	56	5	6	0	0	0	125	1,500	1,000	'52 *5,500	3,640	0
Centre Lisle,	J. R. Glezen,	h	20	15	0	0	0	0	0	0	0	0	0	320	200	'54 *1,600	0	0
Chenango Forks,	Erwin B. Whitney,	h	88	0	0	0	1	12	0	0	0	0	13	706	500	'76 4,500	0	0
Churchville,	Walter McIntosh,	h	133	25	40	0	15	20	12	19	10	75	191	1,700	1,150	'52 8,500	2,000	0
Clayton,		h														'92 *11,000	2,500	1,650
Clayville,	Mrs. Joseph Dobell,	h	65	25	6	0	0	15	0	0	0	0	21	1,456	650	'61 6,000	0	0
Columbus,		h														'13 2,500	1,000	0
Copenhagen,	Frank P. Lansing,	h	204	0	43	5	8	23	12	5	2	150	248	1,100	650	'86 7,500	0	0
Corning,	Rev. N. E. Fuller,	h	527	150	0	0	5	0	0	0	0	0	5	2,600	1,200	'96 41,000	0	5,800
Cortland, 1st,	C. E. Thompson,	h	483		100	0	0	100	0	0	30	35	265	3,618	1,500	'81 *30,000	0	0

\* No parsonage.

CHURCHES		CLERKS		MINISTERS		MEMBERS			ADMITTED			REMOVED			BAPT.				
City or Town	Org.	Name	Name	Ord.	C'd	Ma.	Fe.	To.	Ab.	C.	L.	To.	Di.	L.	R.	To.	Ad.	Inf.	Fam.
Cortland, 2d,	1907	C. W. Hyde,	Chas. S. McDowell,	'07	'10	18	43	61	0	6	4	10	1	6	0	7	7	4	50
Coventryville,	1809	Alanson B. Minor, <sup>a</sup>	(G. P. Linderman, ?]	'67	'09	29	33	62		1	1	2	2	6	2	10	1	0	38
Crown Point, 1st,	1804	Dea. Samuel Buck,	Samuel Eaton,	'94	'09	21	71	92	2	9	2	11	3	5	9	17	9	3	100
" Ironville,	1846	H. T. Sisson,				10	24	34	19										50
Danby, Ithaca, R. D.,	1808	B. J. Jennings, <sup>b</sup>	B. Frank Tobey,	'88	'94	40	73	113	23	4	2	6	7	0	14	21	2	0	80
Deansboro',	1853	Miss Laura H. Young,	William E. Renshaw, i.	'84	'07	32	84	116	19	0	0	0	1	2	0	3	0	0	80
Deer River,	1826	Mrs. C. E. Dumaway,	James H. Keeling, jr.,	'93	'07	19	41	60	23	12	0	12	1	0	1	2	5	0	90
Denmark,	1896	Alson Cook,	James H. Keeling, jr.,	'93	'07	14	19	33	1	5	3	8	0	4	1	5	4	0	60
De Peyster,	1858	F. D. Rickett,				15	30	45	5										40
De Ruyter,	1896	Miss Josephine Mitchell,	James G. Roberts,	'58	'01	19	44	63	8	1	0	1	0	0	0	0	1	0	60
Dunton, Jamaica,	1894	John T. Irwin,				28	46	74		7	3	10	0	10	0	10	2	3	50
East Ashford, Delevan,	1854	Mrs. H. H. Hadley,				8	15	23											25
East Buffalo, Sloan,	1892					5	10	15											20
East Pharsalia,	1850	Mrs. Elna Law,	John Marsland,	'76	'09	18	54	72	11	0	2	2	0	0	5	5	0	3	50
East Rockaway, Bethany,	1885	Edward T. Neu,				24	40	64	18										50
Eaton,	1831					67	87	154	25										120
Elbridge,	1800		William D. Eddy,	'90	'09	35	54	89	16	1	1	2	1	1	0	2	0	0	41
Eldred,	1799	Dea. Isaac Sergeant,	Jabez Backus,	'81	'05	33	75	108	15	1	0	1	1	0	0	1	1	1	50
Elizabethtown,	1821	Fred R. Klein,	John M. Merrill,	'76	'09	27	70	97	6	0	0	0	1	4	1	6	0	0	35
Ellington,	1852	C. H. Rice,	Harry A. Depier,	'94	'09	50	100	150	10	0	5	5	3	10	3	16	0	1	115
Elmira, St. Luke's,	1890	Mrs. M. Hobbs,				10	25	35	20										70
Evans,	1818					74	172	246											140
Fairport,	1824		Charles Brown,	'77	'01	11	20	31	4	0	0	0	5	0	0	5	0	0	23
Fairview, Farmersville Sta.,	'68	Alfred M. Johns,				13	22	35	5										8
Farmingville, Holtsville,	1858	F. I. Terry,	Clarence R. Raymond, i.	'00	'06	104	217	321	41	10	15	25	4	7	0	11	4	7	216
Floyd,	1839					16	34	50	14	1	0	1	0	0	0	0	0	0	85
Flushing, 1st,	1851	James W. Treadwell,	Alexander H. Lindsay,	'95	'08	94	152	246	14	2	5	7	5	2	0	7	1	3	125
" Broadway,	1904	A. Schwaab,	Albert E. Kimmouth,	'74	'08	29	68	97	24	3	2	5	2	3	0	5	2	0	70
Franklin,	1793	Dea. Gilbert Mann,	Charles H. Burroughs,	'92	'06	22	64	86	15	2	0	2	0	2	0	2	3	6	90
Friendship,	1835	Charles Reed,	E. Cullom Grimshaw,	'93	'08	9	38	47	5	4	3	7	1	0	0	1	2	0	40
Gaines, Albion, R. D. 6,	1864	Mrs. Effie G. Barnum, <sup>c</sup>	John R. Richards,	'78	'10	45	77	122	7	2	2	4	1	1	0	2	2	2	135
Gainesville,	1835	Miss Alma Bristol,	Edward Russell Evans,	'99	'04	133	343	476	78	17	5	22	10	11	1	22	7	13	300
Gaspott,	1817	William Bugbee,				30	47	77	23										40
Gloversville,	1852	Charles James Fox,	B. Gewernydd Newton,	'89	'07	173	218	391	15	14	86	100	5	16	7	28	0	4	200
Grand Island,	1892		George R. Foster,	'77	'07	45	115	160	12	12	1	13	5	0	0	5	12	1	100
Granville,	1875	Miss Mary E. Williams,	Elmer E. Smiley,	'91	'04	52	128	180	37	6	1	7	2	5	0	7	5	0	160
Greene,	1811	George W. Lendrum,				16	37	53	3	0	2	2	1	2	0	3	0	0	45
Groton,	1840	Miss Julia M. Backus,	[John V. Axtell, Pres.]	'06	'08	46	131	177	56	1	4	5	2	3	0	5	0	0	90
Groton City, Groton, R. D.,	1896	Mrs. Emma L. Marsh, <sup>d</sup>																	
Groton City, Groton, R. D.,	1828	Otis S. Campbell,																	
Hamilton,	1828																		

<sup>a</sup>Cortland, R. D.

<sup>e</sup>R. D. 7.

<sup>b</sup>West Danby.

<sup>a</sup>Bainbridge, R. D.

CHURCHES	SUNDAY SCHOOL		Y. P. S.		BENEFICENCE							SALARIES, VALUES, ETC.								
	Place	Superintendent	Mem.	Mem.	Foreign Miss.	Ed'n	Ch. Bdg.	Home Miss.	A. M. A.	S. S.	Min. Aid	Other	Total	Home Exp.	Salary, etc.	Ch. Erec.	Value of Ch. Prop.	Inv. Funds	Amt. of Debt	
Cortland, 2d,	Arcadie L. Perrine,	190	60	\$20	\$0	\$0	\$35	\$5	\$0	\$0	\$0	\$0	\$60	\$1,000	\$900	1909	*\$3,000	\$	\$1,300	
Coventryville,	R. P. Bulkely,	80	0	44	0	0	9	0	2	0	0	6	61	587	350	1907	1,800	1,000	0	
Crown Point, 1st,	Rev. Samuel Eaton,	70	0	32	0	0	20	8	4	0	0	0	64	1,580	1,000	'34	15,000	2,000	0	
" 2d,	Eugene Dorn,	80	30	8	0	0	27	0	10	9	4	4	58	700	500	'18	4,500		0	
Danby,	Albert P. Wood,	120	20	51	0	0	22	6	4	0	9	9	92	1,236	750	'52	*4,400	2,000	0	
Deansboro',	W. B. Hill,	72	27	9	0	0	8	8	4	0	8	8	37	976	325	'59	2,000		0	
Deer River,	Dennis Brotzman,	35	55	5	0	0	9	0	3	0	5	5	22	339	275	'49	*5,000	21	0	
Denmark,	Rev. F. G. Webster,	60	25	7	2	2	8	2	0	2	0	0	23	800	670	'97	*3,000		0	
De Ruyter,	Henry L. Holt,	150		0	0	10	22	7	5	0	0	0	44	910	764	1903	*8,000		376	
Dunton,																				
East Ashford,	W. A. Simons,	130		0	0	6	21	0	0	0	0	0	27	844	700	'79	12,000		800	
East Buffalo,																				
East Pharsalia,																				
East Rockaway,																				
Eaton,																				
Elbridge,	Rev. A. E. Austin,	215	35	45	4	7	17	12	3	2	0	0	90	395	350	'28	7,200	3,775	0	
Eldred,	Richard L. Hand,	95	19	26	0	0	22	5	7	0	100	0	160	1,500		'35	4,500		0	
Elizabethtown,	C. H. Rice,	110	0	0	0	0	10	0	0	0	0	0	10	600	400	'88	15,000		0	
Ellington,	A. U. Weaver,	75	14	0	0	0	0	0	0	0	0	0	0	1,017	900	'52	3,000		0	
Ellmira,		180	28	0	0	0	0	0	0	0	0	0	0			'98	*5,000		550	
Evans,																				
Fairport,	Miss Alice Davis,	262	40	0	0	0	10	0	0	0	0	0	10	125		'69	15,500		0	
Fairview,	F. I. Terry,	35	16	3	0	0	5	0	4	0	0	0	12	100	80	1906	*1,800		0	
Farmingville,		20	0													'90	*1,200		0	
Floyd,																				
Flushing, 1st,	Edward C. Hood,	185	0	532	20	40	483	158	28	20	794	2,075	6,726	2,770	2,770	'54	82,000	2,000	3,500	
" Broadway,	George Weston, jr.,	113	27	27	0	5	13	30	10	6	8	99	775	1,200	1,200	'94	5,400		0	
Franklin,	Miss Mary E. Rogers,	212	20	122	10	10	207	42	20	11	20	442	3,500	1,000	1,000	'40	17,500	1,500	0	
Friendship,	L. M. Wait,	75	0	15	10	8	10	18	6	0	25	92	1,060	600	600	'96	7,000		0	
Gaines,	E. A. Rowley,	158	40	48	5	11	33	17	8	5	55	182	914	650	650	'34	6,500		0	
Gainesville,	Mrs. L. D. Wadsworth,	50	0	0	0	0	20	0	0	0	0	20	650	450	450	'44	5,000		0	
Gasport,	William Bugbee,	184	36	10	0	0	0	25	0	0	82	117	1,316	650	650	'50	7,000		0	
Gloversville,	J. Ellsworth Stille,	385	0	284	48	119	462	122	67	140	359	1,601	6,015	2,750	2,750	'95	80,000	4,500	9,850	
Grand Island,		30	20													'93	6,000		0	
Granville,	Hugh S. Humphrey,	285	62	0	0	0	0	0	0	0	0	0	0	1,500	1,500	'85	22,000		4,200	
Greene,	E. L. McKenzie,	88	40	43	9	17	57	2	5	16	68	217	1,237	800	800	'21	10,000		0	
Groton,	L. J. Townley,	200	56	41	0	0	39	0	15	0	25	120	1,894	1,500	1,500	'84	17,000		0	
Groton City,	Truman E. Smith,	78	41	9	3	3	16	2	0	3	8	44	485	400	400	'53	*1,000	25	0	
Hamilton,	Prof. E. W. Goodhue,	106	20	28	12	20	20	16	10	6	0	112	1,436	800	800	'50	10,000		0	

\* No parsonage.

CHURCHES		CLERKS		MINISTERS		MEMBERS				ADMITTED			REMOVED			BAPT.				
City or Town	Org.	Name	Name	Ord.	C'd	Ma.	Fe.	To.	Ab.	C.	L.	To.	Di.	L.	R.	To.	Ad.	Inf.	Fam.	
Henrietta,	1816	Miss Cora S. Holcomb,	Arthur M. Wood,	'03	'09	29	63	92	17	17	29	46	1	3	0	0	4	12	0	40
Holland Patent,	1842	John E. Jones,	Riehard Hughes,	'88	'02	29	36	65	0	2	5	7	2	0	0	0	2	0	3	35
Homer,	1801	F. H. Hastings,	Edwin W. Huelster,	'89	'06	184	309	493		11	6	17	6	5	3	6	14	9	4	200
Honeoye,	1854	Richmond C. Beach, <sup>a</sup>				68	130	198	52	0	2	2	5	3	6	14	0	0	0	130
Hopkinton,	1808					8	25	33												40
Hornby,	1897	Miss Clara M. Underwood,	Lydia M. Allen,	'02	'09	14	25	39	5	0	1	1	2	0	0	2	0	0	0	23
Howells,	1782	Charles W. Cairns,	Victor M. Patterson,	'08	'09	37	61	98	31	2	1	3	1	2	0	3	0	0	0	60
Ithaca,	1874	L. E. Patterson,	Edward A. George, i.	'01	'04	131	261	392	84	11	13	24	9	12	8	29	7	2	2	260
Janessport,	1854	C. S. Tuthill,	William S. Baker,	'95	'09	38	74	112	17	0	1	1	1	0	0	1	0	0	0	60
Jamestown, 1st,	1816	Rev. Elliot C. Hall,	Charles H. Small,	'86	'09	136	300	436	60	14	17	31	6	9	3	18	5	8	175	
" Danish,	1900					22	20	42	2											30
" Pilgrim Memorial,	1907	G. W. Fairbanks,	James McAllister,	'89	'08	43	95	138	10	30	6	36	3	4	11	18	20	3	125	
Java,	1854	Mrs. A. Lyford,	Fred W. Grupe,	'96	'06	29	54	83	9	8	1	9	1	1	1	3	7	0	58	
Java Village,	1887					12	28	40	12	4	0	4	0	0	0	0	0	0	20	
Johnsontown,	1903	S. M. Sharp,				22	30	52	14	4	0	4	0	0	0	0	0	0	37	
Keene Valley,	1872					22	64	86											100	
Kiantone, <sup>b</sup>	1815	James M. Hall,	[C. C. Hunt, M. E.]	'69	'06	28	37	65	27	2	30	32	0	0	0	0	0	2	0	36
Lakeview,	1897	Miss Lavinia M. Beavis,	[D. T. MacClymont, Bapt.]	'74	'10	4	20	24	12	0	0	0	0	0	0	0	0	0	0	50
Lakewood,	1893	Miss Myrtle B. Fitch,	[R. E. Boyd, M. E.]	'09	'09	12	42	54	14	0	0	0	0	2	0	2	0	0	0	40
Lawrenceville,	1826	Mrs. Edwin Shepard,	[Roel, Bapt.]	'04	'04	4	9	13	3	12	10	22	7	2	0	9	5	1	1	
Lebanon,	1802	G. W. Jones,	[W. D. Rockwell, M. E.]	'08	'08	30	50	80	10	0	0	0	4	4	15	23	0	0	45	
Lewis,	1812					14	31	45	6										35	
Lincklaen,	1896					3	14	17	2										12	
Lisbon,	1842	Mrs. William Sheldon,	Milton N. Frantz,	'88	'08	18	29	47	4	0	0	0	1	0	0	1	0	11	30	
Lisle,	1797	Frank P. Edmister,	John Kincaid,	'93	'09	12	28	40	15	0	1	1	1	6	0	7	0	0	50	
Little Valley,	1840					70	136	206	20										200	
Lockport, 1st,	1838	Ernest B. Crosby,	Mailler O. Van Keuren,	'99	'09	75	200	275	45	2	5	7	0	6	1	7	7	0	200	
" East av.,	1890	Mrs. Walter Alexander,	George A. Brock,	'91	'99	91	165	256	33	37	13	50	3	9	35	47	9	25	185	
Lysander,	1877	Wm. C. Van Doren,	Edward D. Disbrow,	'92	'07	82	146	228	73	1	1	2	3	6	6	15	1	0	130	
Madrid,	1807	Mrs. John H. Wade,	[Henry D. Smith, Pres.]	'08	'08	50	100	150	15	4	2	6	2	3	11	16	1	2	105	
Maine,	1819	S. C. Carman,	John W. Starie, i.	'09	'08	26	60	86	20	2	2	4	0	0	1	0	1	0	40	
Mannsville,	1833	C. L. Beebe,	Samuel Kay Darlington,	'00	'09	23	58	81	15	5	2	7	3	2	2	7	5	0	30	
Massena,	1833	G. W. Ball,	[Edwin D. Hardin, Pres.]	'98	'08	38	90	128	16	2	7	9	2	0	1	3	0	4	75	
Middletown, 1st,	1785	Howard B. Keeler,	Walter Austin Wagner,	'95	'09	107	273	380		10	26	36	14	8	12	143	4	5	250	
" North st.,	1889	J. H. Cox,	Charles H. Reynolds,	'96	'09	98	209	307	33	12	12	24	1	2	9	12	1	150		
Moravia,	1806	Miss Jean Keir Amerman,	[Walter B. Jorris, Pres.]	'98	'08	74	164	238	29	15	6	21	5	3	0	8	12	1	150	
Morriah,	1808					10	15	25	5										15	
Morristown, Hammond,	1850	Dea. James More,	John M. Jones,	'98	'08	28	50	78	2	3	0	3	1	2	0	3	1	2	71	
Morrisville,	1805	Miss Julia B. Webber,				36	76	112	32	0	4	4	0	0	3	3	0	0	75	
Mount Sinai, Millerplace,	1789	Samuel H. Miller,	L. F. R. Berry,	'04	'07	37	86	123	29	0	0	0	1	0	2	3	0	0	140	
Mount Vernon, 1st,	1892	R. S. Jewett,	Herbert C. Ide, i.	'07	'07	60	98	158	40	14	14	28	0	5	69	74	0	11	175	

<sup>b</sup> Jamestown, R. D. 81.

<sup>a</sup> Livonia, R. D. 2.



CHURCHES	SUNDAY SCHOOL		BENEFICENCE							SALARIES, VALUES, ETC.									
	Place	Mem.	Y. P. S. Mem.	Foreign Miss.	Ed'n Bdg.	Ch. Bdg.	Home Miss.	A. M. A.	S. S.	Min. Aid.	Other	Total	Home Exp.	Salary, etc.	Ch. Erec.	Value of Ch. Prop.	Inv. Funds	Amt. of Debt	
Henrietta,	m	94	0	\$10	\$0	\$0	\$20	\$0	\$0	\$0	\$0	\$30	\$640	\$565	'67	\$8,000	\$0	\$0	
Holland Patent,		30	0	5	0	0	5	0	0	0	40	50	400	0	'61	2,500	0	0	
Homer,	h	437	0	242	18	50	254	59	20	18	0	661	3,200	1,400	'64	30,000	4,000	0	
Honeoye,	h	203	43	62	11	4	30	28	5	0	11	151	1,600	800	'61	9,000	0	0	
Hopkinton,		25	0	0	0	0	10	0	0	0	0	10	197	250	'93	5,000	800	0	
Hornby,		53	0	29	0	0	10	0	7	0	16	62	705	600	'50	5,000	0	0	
Howells,		248	0	190	22	17	224	72	20	14	62	621	4,080	2,500	'84	*30,000	0	0	
Ithaca,	h	75	40	14	4	4	21	3	7	7	53	113	880	600	'731	6,000	1,700	0	
Jamestown,		268	72	375	75	128	146	157	50	0	1,000	1,931	5,200	2,400	'69	60,000	1,600	0	
<i>Danish,</i>																			
" Pilgrim Men.		138	26	0	0	0	20	0	0	0	0	20	1,912	1,200	'88	6,000	0	350	
Java,	h	103	46	24	0	0	21	6	8	4	20	83	658	400	'56	5,000	0	0	
Johnsonburg,		67	0	0	0	0	15	0	0	0	0	15	322	250	'60	*3,000	0	0	
Keene Valley,		85	23	13	3	4	11	6	4	1	40	82	347	228	'30	3,500	0	0	
Kiantone,	h	99	33	2	0	0	0	0	0	0	3	5	306	280	'92	*3,500	0	0	
Lakeview,		42	0	0	0	0	10	0	0	0	0	10	570	500	'96	*4,500	0	0	
Lakewood,		26	0	0	0	0	0	0	0	0	0	0	0	0					
Lawrenceville,		99	20	5	0	0	0	15	0	0	0	20	675	450	'25	1,600	0	0	
Lebanon,		48													'23	2,500			
Lewis,																			
Lincklaen,		97	0	0	0	4	7	0	0	0	8	19	1,008	600	'44	4,000	0	0	
Lisbon,		40	20	0	0	0	0	8	8	0	0	16	550	400	'97	3,500	0	0	
Lisle,		150	55	0	0	0	0	0	0	0	0	0	0	0	'51	10,000	0	1,375	
Little Valley,		165	0	62	0	0	17	0	5	0	0	84	4,000	1,500	'57	*25,000	0	0	
Lockport, 1st,	h	298	50	87	5	35	100	45	5	0	234	511	4,000	1,600	'91	*30,000	1,400	0	
" East av.,	h	100	0	68	8	18	48	23	10	5	0	180	1,513	800	'72	9,000	0	0	
Lysander,		120	25	38	0	1	81	0	2	1	5	128	1,100	700	'89	8,000	0	0	
Madrid,	h	66	0	12	0	0	5	0	6	0	25	48	628	500	'40	3,500	0	0	
Maine,		60	23	14	2	3	20	7	2	4	0	52	1,087	600	'55	4,000	200	0	
Mannsville,		185	0	32	5	0	17	5	0	5	25	89	1,812	1,000	'43	8,500	500	0	
Massena,	h	278	92	73	10	20	80	89	20	0	474	766	4,030	1,150	'72	82,000	0	3,800	
Middletown, 1st,	h	200	60	0	0	0	10	0	0	5	24	39	2,400	1,000	'89	8,000	0	0	
" North st.,		150	40	95	0	0	55	32	15	0	9	206	1,500	1,000	'23	15,000	0	0	
Moravia,																			
Morial,		60	55	11	0	0	8	10	0	0	0	29	500	500	'52	4,000	2,946	0	
Morristown,	h	118	0	49	0	0	15	14	6	2	10	96	1,200	900	'17	7,200	600	0	
Morrisville,		67	80	57	10	7	45	10	21	0	40	190	1,135	750	1907	6,000	500	0	
Mount Sinai,		151	26	37	15	11	20	33	8	0	140	264	3,459	2,000		*13,500	0	8,500	

\* No parsonage.

CHURCHES		CLERKS		MINISTERS		MEMBERS					ADMITTED			REMOVED			BAPT.			
City or Town	Org.	Name	Name	Ord.	C'd	Ma.	Fe.	To.	Ab.	C.	L.	To.	Di.	L.	R.	To.	Ad.	Inf.	Fam.	
Mount Vernon, Heights,	1896	George C. DeWilde,	Charles R. Seymour, i.	'74	'07	38	67	105	14	14	16	30	30	2	4	0	6	5	7	135
Munnsville,	1818	Miss Mary C. Gaston,	J. Spencer Mitchell,	'88	'05	24	53	77	27	0	0	0	0	1	2	0	3	0	0	110
Napoli,	1821	S. A. Newell,				12	14	26	2	0	0	0	0	0	2	6	8	0	0	35
Nelson, Erieville,	1850		Jesse B. Felt,	'92	'07	48	80	128	4	2	7	9	9	5	8	51	64	0	2	100
Newark Valley,	1803	F. A. Pritchard,				158	214	372	24	12	20	32	12	3	0	15	2	2	0	175
Newburgh,	1889	Percival E. King,	H. B. Hawkins,	'09	'09	16	53	69	23	0	1	1	1	4	2	0	6	0	0	95
New Haven,	1817	Mrs. M. R. Lyon, <sup>a</sup>	Gilbert H. Bacheler,	'99	'07	24	69	93	15	0	1	1	3	0	0	3	0	6	91	
New Rochelle, Swedish,	1772	Will S. Potter,	Matthew Josefson,	'00	'08	13	39	52	6	15	1	16	1	3	8	12	0	0	11	
New Village, Lake Grove,	1897	Carl Olson,	Charles Brown,	'77	'06	21	32	53	12	1	0	1	1	0	0	0	0	0	0	33
New York, <sup>Waldsh.</sup>	1815	Dea. James B. Gould,																		
" "	1825																			
" B'way Tabernacle,	1840	Mortimer E. Joiner,	Charles E. Jefferson, i.	'87	'98	425	676	1101	260	21	74	95	11	34	13	58	7	7	400	
" Forest av.,	1851	Alfred A. L. Bennett,	Adam M. Reoch, i.	'91	'98	74	182	256	39	10	9	19	1	14	5	20	2	13	200	
" Camp Memorial,	1859	W. E. Schmidling,	William James,	'65	'01	24	28	52		0	0	0	0	0	0	0	0	0	8	
" Pilgrim,	1862	Howard M. Pendleton,	{ Samuel H. Virgin, i., em. { Frederick Lynch, i.	'68	'71	108	516	624		10	31	41								
" Bethany,	1877	Miss Louise Fischer,	[Willard F. Ottarson, Pres.]	'01	'07	106	194	300	22	47	4	51	3	7	1	11	1	16	400	
" Trinity,	1886	Charles P. Hallock,	Wm. Milton Hess, i.	'01	'07	77	145	222	52	30	0	30	2	9	0	11	11	3	100	
" North,	1890	James Lindsay,	William H. Kephart, i.	'90	'96	225	435	660		72	30	102	13	16	53	82	12	61	500	
" Bedford park,	1890	Ludwig Jaeger,	Albert T. Tamblin, i.	'06	'07	67	115	182	18	10	12	22	3	4	0	7	1	2	200	
" Christ Ch., Mt. Hope,	1892	Richard Horstmann,	Henry M. Brown, i.	'94	'94	56	88	144	12	8	12	20	0	2	9	11	2	4	100	
" Manhattan,	1896	Warren C. French,	Henry A. Stimson, i.	'70	'96	126	203	329	329	7	24	31	3	26	0	29	0	0	100	
" Armenian, Evang'l,	1896	M. Chamalian,	Manasseh G. Papazian, i.	'90	'08	89	77	166	59	4	12	16	1	3	0	4	0	10	100	
" Immanuel, Swedish,	1900					40	90	130											7	
" Finnish, Evangelical,	1902					3	18	21	4										200	
" Claremont park,	1903					43	78	121	19										70	
" Longwood,	1905					21	27	48	11										54	
New York Mills,	1847	John Parry,	Richard Hughes,	'88	'01	67	70	137	0	0	4	4	0	0	2	0	0	6	200	
Niagara Falls,	1855	Henry B. Eshelman,	Franklin J. Estabrook, i.	'92	'04	79	173	252	49	30	8	38	4	16	0	20	13	10	200	
Norfolk,	1817	Mrs. Charles H. Judson,	Louis H. Johnston,	'05	'08	6	18	24	6	0	0	0	2	0	1	3	0	5	24	
North Collins,	1817	Miss Anna M. Falk,	Albert L. Messinger,	'93	'09	25	46	71	10	4	1	5	1	1	15	17	3	0	62	
North Evans,	1834	Emma J. Schuman,	[D. T. MacClymont, Bapt.]	'74	'10	10	41	51	18	0	0	0	1	0	0	1	0	2	91	
Northfield, Walton, R.D. 3,	1816	Dea. Arthur L. White,	William C. Davies,	'93	'06	43	56	99	35	0	0	0	0	0	0	0	0	0	55	
North Guilford, <sup>b</sup>	1843	Mrs. B. B. Hoag,				10	15	25	8	0	0	0	0	0	0	0	0	0	20	
North Java,	1847	Mrs. Frances D. Tuttle,	John R. Richards,	'78	'97	9	15	24	12	0	0	0	0	0	0	2	2	0	12	
North Pitcher,	1827	Mrs. Samuel Taylor,	Arthur H. Smith,	'09	'09	7	18	25		3	0	3	0	0	0	2	2	0	28	
Norwich,	1814	Lewis M. Donaldson,	Paul Riley Allen,	'02	'07	150	304	454	85	12	14	26	3	9	0	12	14	4	250	
Norwood,	1858	Miss Lucia M. Yale,	Louis H. Johnston,	'05	'08	50	131	181	45	14	3	17	2	0	0	2	15	1	77	
Nyaack,	1901	Miss Annie L. Waldron,	Mihran T. Kalaidjian,	'05	'08	20	47	67	4	4	3	7	0	1	0	1	0	3	88	
Ogdensburg,	1882	S. W. Leonard,	Andrew M. Wight, i.	'97	'97	109	284	393	35	3	3	6	4	4	2	0	6	3	250	
Oueda Lake,	1909	Clarence Eddy, <sup>c</sup>	[S. I. Foster, M. E.]	'09	'09	11	18	29	4	0	33	33	1	3	0	4	0	0	16	

<sup>a</sup> Denster P. O.

<sup>b</sup> Norwich, R. D. 1.

<sup>c</sup> Canastota, D. R. 2.

CHURCHES	SUNDAY SCHOOL		Y. P. S.		BENEFICENCE							SALARIES, VALUES, ETC.							
	Place	Superintendent	Mem.	Mem.	Foreign Miss.	Ed'n	Ch. Bdg.	Home Miss.	A. M. A.	S. S.	Min. Aid	Other	Total	Home Exp.	Salary, etc.	Ch. Erec.	Ch. Prop.	Inv. Funds	Amt. of Debt
Mt. Vernon, H'ts,	h	Emil Reiml,	200	0	\$30	\$0	\$15	\$30	\$10	\$9	\$0	\$12	\$106	\$2,308	\$1,400	'97	\$6,000	\$0	\$0
Munnsville,		Prof. B. G. Brennan,	109	43	25	5	7	20	11	4	3	0	75	975	720	'33	5,000	900	0
Napoli,		[No S. S. reported.]			20	0	0	5	0	0	0	0	25	12		'70	2,500	0	0
Nelson,																			
Newark Valley,	h	F. W. Barber,	163	35	63	5	3	33	15	10	0	25	154	1,645	900	'69	16,000	1,200	950
Newburgh,		Frank J. Wright,	250	60	47	18	41	0	0	0	0	8	114	1,899	1,200	'90	*12,000	0	0
New Haven,		Chas. H. Nichols,	112	31	9	0	0	9	0	0	0	0	18	1,341	800	'24	20,000	300	0
New Lebanon,		Rev. G. H. Bachelet,	82	39	8	6	6	4	9	12	8	81	134	1,686	1,000	1785	10,000	12,000	0
New Rochelle,		Rev. M. Josefon,	18	0	0	0	0	0	0	0	0	7	7	1,000	730		5,000	0	300
New Village, W.,		James B. Gould,	42	0	6	0	0	23	2	10	2	11	54	422	500	'17	3,600	530	0
New York, W.,																			
" B'way Tab.,	h	Daniel C. Turner,	600	20	4,953	314	747	11,224	2437	358	253	2,982	23,268	39,843	10,000	1905	*90,000	0	0
" Forest av.,		J. W. Everett,	300	60	50	0	10	13	0	0	0	73	146	3,200	1,300	'92	30,000	0	10,000
" Camp Mem.,			179														*50,000		
" Pilgrim,		Fred L. Stearns,	114	0	160	27	100	110	75	20	10	100	602	8,000	3,500	'80	*15,000	0	30,000
" Bethany,	h	Arthur B. Toan,	454	100	79	34	34	146	32	25	35	133	518	6,500	2,000	'77	*75,000	0	0
" Trinity,		Charles P. Hallock,	150	30	13	0	0	86	8	10	8	50	175	2,500	1,400	'86	60,000	1,400	0
" North,	h	Thomas J. Rush,	780	37	50	0	60	0	0	50	0	140	300	7,000	2,500	1904	100,000	0	14,000
" Bedford pk.,	h	Samuel Mercereau,	214	48	55	0	21	15	0	0	0	313	404	6,076	2,750	'92	48,000	0	16,000
" Mt. Hope,	h	Rev. Thos. C. Miller,	205	50	70	0	843	46	34	10	14	100	1,117	4,124	1,500	1910	70,000	0	0
" Manhattan,		Rev. H. L. Love,	137		624	0	297	1,074	0	27	183	1,357	3,562	13,019	8,000	1901	300,000	0	0
" Armenian,					70	6	10	15	10	6	3	1,078	1,198	2,291	2,000		30,000	0	14,325
" Immanuel,			200	57															
" Finnish,																			
" Cla'm't pk.,																			
" Longwood,			125																
" Niagara Falls,	m	Robert W. Thomas,	110	45	20	0	0	5	0	0	0	25	50	600	1,500	'47	3,000	2,000	0
Norfolk,		Hugh B. Chace,	315	54	41	6	16	85	10	12	33	65	268	4,491		'56	30,000	0	1,760
North Collins,	h	Mrs. Thomas Marriott,	35	0	10	2	6	9	6	4	2	0	39	506	200	'91	*3,500	0	400
North Evans,		H. A. Gressman,	110	32	0	0	0	0	5	43	0	0	48	500	700	'40	3,200	0	0
Northfield,		Sophia L. Frost,	85	27	0	0	0	12	0	0	0	0	12	556	275	'64	3,000	0	0
North Guilford,		Arthur L. White,	101	28	47	6	13	28	22	5	3	76	200	706	530	'66	4,000	0	0
North Java,		L. G. Aldrich,	40														1,600	0	0
North Pitcher,		[No S. S. maintained.]			0	0	0	9	0	0	0	0	9	165	150	'47	1,000	500	0
Norwich,	h	Edward Alvord,	30	27	102	0	0	0	0	0	0	4	4		300	'97	*2,000	0	0
Norwood,		Merton E. Gray,	253					95	2	1	8	35	244	12,928	1,500	'62	40,000	2,000	2,250
Nyack,	h	Rev. Louis H. Johnston,	130	90	30	5	20	42	92	8	4	45	246	2,500		1907	15,000	250	2,250
Ogdensburg,		Arthur N. Wood,	162	60	15	5	5	15	9	2	2	12	65	1,108	780	'76	4,000	0	1,100
Oneida Lake,		Albert C. Miller,	250	80	45	0	17	60	16	10	0	200	348	2,340	1,300	'82	17,000	0	0
		Henry Goodell,	0												175	'13	2,500	0	0

\* No parsonage.

CHURCHES		CLERKS		MINISTERS		MEMBERS				ADMITTED			REMOVED			BAPT.			
City or Town	Org.	Name	Name	Ord.	C'd	Ma.	Fe.	To.	Ab.	C.	L.	To.	Di.	L.	R.	To.	Ad.	Inf.	Fan.
Ontario,	1890	Miss Estelle Fewster,	J. Edward Hernan,	'95	'09	25	69	94	17	3	8	11	2	0	11	13	1	2	100
Orient,	1735	William Y. Terry,	William H. Longsworth,	'06	'09	60	84	144	20	0	0	0	3	2	0	5	0	4	78
Oriskany Falls,	1833	Mrs. Charles Walter,	[Edw'd W. Robinson, <i>Sup.</i> ]	'09	'09	4	30	34	1	0	1	1	2	0	0	2	0	0	30
Orwell,	1858	L. H. Beadle, <b>Lacona P. O.</b> ,	Thomas T. Davies,	'87	'93	30	53	83	1	0	1	1	1	0	1	2	0	0	39
Oswego,	1853	Miss Mary L. Cowles,	Hohannes B. Garabedian,	'88	'08	17	50	67	22	7	6	13	2	1	0	3	6	3	50
Oswego,	1857	M. A. Switzer,	William F. Kettle,	'85	'06	105	237	342	35	5	9	14	6	4	0	10	5	2	160
Oswego Falls, <sup>a</sup>	1882	William Russell,	Charles Ohmstead,	'83	'07	63	158	221	9	9	1	10	3	0	0	3	6	3	230
Otto,	1828					10	31	41	7										30
Owego,	1850					68	170	238		7	1	8	5	1	3	9	6	0	90
Oxford,	1790	J. W. Thorp, M.D.,				65	127	192	37	7	1	8	5	1	3	9	6	0	90
Paris,	1791	Miss Clara J. Head,	Fred L. Luce,	'87	'06	31	45	76	11	3	3	6	1	1	0	2	2	0	31
Parishville, Union,	1823	Mrs. C. M. Coats,				38	72	110	18	0	0	0	0	0	0	0	0	0	75
Patchogue,	1793	Howard S. Conklin,	Sherman W. Haven,	'98	'02	151	279	430	40	14	4	18	7	2	0	9	7	7	300
Pelham,	1888					25	33	58	1										40
Perry Center,	1814	Mrs. Jennie Newcomb,	Fred A. Kimberley,	'95	'02	90	104	194	22	3	3	6	1	2	0	3	1	3	108
Philadelphia,	1868	A. W. Danforth,	William F. Ireland, <i>i.</i>	'95	'10	18	73	91	12	4	3	7	1	0	0	1	0	0	75
Phenix,	1837	S. C. Murphy,	[Arthur C. Walkins, <i>Pres.</i> ]	'95	'08	59	117	176		2	1	3	5	4	0	9	2	3	147
Pitcher,	1805	Wm. R. Chandler,	Arthur H. Smith,	'09	'09	14	30	44	0	0	2	2	0	0	6	6	0	0	30
Plainfield, Shiloh, <b>P. Center,</b>	'61	John C. Griffith, <sup>b</sup>	Isaac T. Williams,	'06	'06	38	49	87	0	2	4	6	1	2	1	4	0	0	35
Port Chester,	1887	Clarence E. Taylor,	Levi Rees,	'83	'10	48	99	147	34	3	1	4	3	3	10	16	0	1	100
Portland,	1833	Mrs. Louise B. Swetland,	Robert B. Skillings,	'91	'94	15	33	48	5	1	2	3	1	1	3	5	1	0	30
Port Leyden,	1854	Miss Hannah M. Roberts,	William C. Falconer,	'08	'08	33	81	114	25	7	5	12	2	2	9	13	4	4	75
Poughkeepsie,	1837	Dea. Guilford Dudley,	John Simpson Penman, <i>i.</i>	'87	'05	176	309	485		8	9	17	8	19	0	27	1	7	200
Prospect,	1860	James Fitzwilliams,	Edmund F. Blackmer,	'05	'09	11	38	49	11	0	0	0	1	0	8	9	0	0	30
Pulaski,	1807	N. B. Smith,	Harry A. Lawrence,	'92	'08	42	130	172	19	12	1	13	2	1	0	3	11	0	100
Randolph,	1836	C. B. Rogers,	[John McCall, <i>Pres.</i> ]	'73	'04	23	55	78	20	0	0	0	2	3	0	5	0	0	80
Reed Corners, <sup>e</sup>	1843	Mrs. W. H. Pillon,				11	29	40	2	0	0	0	0	0	0	0	0	0	17
Renssen,	1840	Norman R. Pritchard,				20	27	47	2	2	3	5	2	1	4	7	0	0	20
Rensselaer,	1879	W. W. MacFarland,	Frederic W. Herman,	'97	'09	61	153	214	25	10	28	38	4	5	25	34	3	5	200
Rensselaer Falls,	1845	Mrs. J. J. Whiteford,	Theodore L. Leverett,	'92	'04	34	75	109	18	0	0	0	2	1	0	3	0	0	70
Richford,	1823	Mrs. Jennie Y. Westcott,				31	63	94	24	2	0	2	4	3	0	7	0	0	50
Richmond Hill, Union,	1886					89	175	264	47										200
Richville, 1st,	1828	Mrs. M. E. Johnson, <sup>d</sup>	David L. Williams,	'94	'08	36	95	131	5	36	77	113	0	9	25	34	18	5	40
Richville, <i>Weslsh,</i>	1858	O. J. Jones,	David L. Williams,	'94	'08	13	26	39		0	0	0	0	0	0	0	0	0	15
" <b>Bergen P. O.</b> ,	1809	Charles F. Apthorp,	[E. M. Kelly, <i>M. E.</i> ]	'07	'21	26	47	2	2	0	0	0	1	2	0	0	0	0	35
Riverhead, 1st,	1834	Frank E. Woodhull,	Willard P. Harmon,	'94	'07	63	140	203	31	0	5	5	3	1	0	4	1	5	200
" Sound av.,	1820	Leslie L. Terry,	Wells Herbert Fitch,	'99	'04	96	127	223	28	8	0	8	3	0	0	3	4	7	86
Rochester, South,	1886	F. C. Robinson,	John S. Capron,	'03	'06	106	214	320	12	3	5	8	3	11	13	27	1	2	175
Rockaway Beach, <b>Oceanus,</b>	'86	Louis R. Herzog,	John C. Green, <i>i.</i>	'97	'06	18	83	101	10	25	1	26	0	1	0	1	0	1	125
Rodman,	1805	W. E. Sill,	Edward C. Haynes,	'82	'08	30	68	98	10	1	0	1	3	1	0	4	0	1	60

<sup>d</sup> Bigelow P. O.

<sup>c</sup> Canandaigua, R. D.

<sup>b</sup> Unadilla Forks.

<sup>a</sup> Fulton, O. F. Station.

CHURCHES	SUNDAY SCHOOL		Y. P. S.		BENEFICENCE						SALARIES, VALUES, ETC.								
	Place	Superintendent	Mem.	Mcm.	Foreign Miss.	Ed'n Bdg.	Ch. Miss.	Home A. M. A.	S. S.	Min. Aid	Other	Total	Home Exp.	Salary, etc.	Ch. Erec.	Value of Ch. Prop.	Inv. Funds	Am't. of Debt	
Ontario,	John Van Ingen,	h	110	50	13	0	0	0	0	5	25	\$60	\$1,438	\$600	'65	\$5,000	\$0	\$0	
Orient,	Harry Terry,	h	169	35	87	0	20	20	20	0	30	267	5,800	1,000	'34	19,200	6,000	4,000	
Oriskany Falls,	Charles L. King,	h	49	0	15	0	0	0	0	0	0	15	0	0	'33	*3,000	0	0	
Orwell,	Arthur A. Potter,	h	100	25	0	0	0	0	0	0	0	30	400	350	'81	3,500	0	0	
Osceola,	Nelson Limbeck,	h	60	35	20	2	2	3	7	1	0	45	515	600	'67	*1,500	0	0	
Oswego,	Prof. C. S. Sheldon,	h	199	27	146	20	9	33	25	0	22	386	3,888	1,700	'59	43,500	0	0	
Oswego Falls,	George B. Fairman,	h	355	70	61	14	15	29	14	9	41	230	3,759	1,000	'82	21,500	0	3,000	
Otto,																			
Owego,	J. C. Estelon,		96	20	151	5	10	35	20	10	81	427	1,423	1,000	'23	15,000	14,400	0	
Oxford,	Miss Jennie C. Jones,		94	20	17	3	6	16	13	2	39	97	748	600	'27	*3,500	500	0	
Paris,	Thomas Tucker,		128	70	0	0	0	0	0	0	0	0	0	0	'23	*3,500	0	0	
Parisville,	Dr. M. H. Overton,	h	415	135	106	22	32	74	55	20	201	519	5,196	1,600	'92	*55,000	8,900	0	
Patchogue,			87												'80	*5,000	0	0	
Pelham,	Marcus H. Butler,	h	198	55	157	5	12	17	22	2	171	507	1,550	800	'28	8,400	2,242	0	
Perry Center,	W. A. Markwick,	h	60	0	25	0	0	3	3	0	5	61	1,450	800	'60	7,000	0	475	
Philadelphia,	Charles E. Candee,	m	235	0	32	1	1	34	86	1	27	182	2,018	1,200	'77	15,000	0	0	
Phoenix,	L. C. Andrews, M.D. [Union],		40		0	0	0	0	0	0	0	0	0	400	'30	2,500	0	0	
Pitcher,	Harry Williams,		68	22	0	0	0	10	0	0	0	10	800	500	'70	4,000	0	100	
Plainfield,	Charles Martin,		75	0	0	0	0	0	0	0	44	44	2,500	1,200	'88	24,500	0	0	
Port Chester,	Irving A. Wilcox,		90		0	0	0	10	0	0	0	10	800	600	'41	5,800	800	0	
Portland,	Mrs. J. H. Williams,	h	108	57	50	0	9	20	0	14	0	114	978	750	'54	*3,750	0	0	
Port Leyden,	Stephen Palmer,		162	53	430	18	20	78	100	25	580	1,251	5,426	2,250	'60	40,000	500	0	
Poughkeepsie,	L. V. Owens,		38	0	0	0	8	5	0	0	2	15	1,500	550	'57	*2,500	0	0	
Prospect,	Norman C. Woods,	h	190	30	68	12	13	33	24	11	25	208	1,714	900	'68	16,000	1,000	0	
Pulaski,	Mrs. C. B. Rogers		115	0	0	0	0	0	0	6	0	97	1,240	800	'89	14,000	1,000	0	
Randolph,	George Mumby,		60	0	0	0	0	0	7	0	0	7	181	260	1904	*4,500	0	0	
Reed Corners,	Norman Prichard,		30	0	0	0	0	0	0	0	0	0	400	300	'40	2,000	300	0	
Rensen,	Thomas McNeill,		209	100	15	0	0	0	0	0	4	78	2,446	1,000	'79	*15,000	0	4,500	
Rensselaer Falls,	C. W. Lent,	h	113	29	29	2	8	35	11	4	13	103	745	550	'48	6,000	0	0	
Richford,			113	24	6	0	0	9	3	0	0	21	720	600	'54	3,000	0	0	
Richmond Hill,			411	75											1900	42,000	0	9,950	
Richville, 1st,	Miss Myrtle Davies,		65	85	12	2	2	8	2	2	15	45	900	550	'40	5,000	0	0	
Richville, 2nd,	[No S. S. maintained.]				3	0	0	0	0	0	0	3		150	'59	3,000	0	0	
Riga,	Bert Bell,		90	35	0	0	0	0	0	0	48	48	650	208	'24	4,000	1,200	0	
Riverhead, 1st,	George F. Stackpole,	h	153	49	157	11	14	126	31	47	35	471	21,682	1,200	1909	35,000	0	5,000	
Riverhead, 2nd,	Leon Fanning,	h	217	90	251	34	101	146	129	66	54	1,356	2,114	1,080	1904	25,000	600	0	
Rochester,	C. H. Barker,	h	269	23	94	7	8	37	42	18	7	338	4,956	1,500	'89	*28,000	0	2,000	
Rockaway Beach,	John Jamieson,		290	23	52	8	17	36	28	6	3	260	2,087	1,200	'86	16,500	0	2,200	
Rodman,	W. E. Sill,	h	92	20	34	0	4	33	74	4	27	184	750	600	'25	3,000	4,000	0	

\* No parsonage.

CHURCHES		CLERKS		MINISTERS		MEMBERS					ADMITTED			REMOVED			BAPT.				
City or Town	Org.	Name	Name	Name	Ord.	C'd	Ma.	Fe.	To.	Ab.	C.	L.	To.	Di.	L.	R.	To.	Ad.	Inf.	Fam.	
Roland, W. Seneca,	1903			John W. Keeler,	'85	'05	18	50	68	13										40	
Rome,	1851	Miss Jennie L. Sipple,					28	64	92	0		2	0	2	1	0	0	1	1	0	100
Roscoe,	1891	Dea. O. E. Bloodgett, <sup>a</sup>					26	73	99	24		0	0	2	1	0	3	0	0	1	60
Rushville,	1802	Frank Underwood,					18	46	64			12	5	17	2	0	0	2	10	0	65
Rutland,	1808	R. O. Humphrey,					84	236	320	18		12	4	16	1	4	0	5	11	0	200
Salamanca,	1875	Benjamin D. Jones,					15	57	72	19		0	2	1	1	0	0	2	2	0	40
Sandy Creek,	1817	Rev. John H. Munsell,					46	125	171	25		2	12	14	0	1	0	2	2	5	115
Saratoga Springs,	1880	Benj. M. Coon,					50	114	164	21		0	2	2	1	10	0	11	0	0	87
Saugerties,	1853	W. R. Wiles,					33	97	130	20		12	5	17	2	3	0	5	10	0	100
Savannah,	1897	Robert Nunns,					64	127	191	50		0	5	5	1	0	5	6	0	1	93
Sayville,	1858						103	170	273	10											250
Schenectady, 1st,	1876						84	115	199	45		27	49	76	1	4	0	5	14	14	200
" Pilgrim,	1904						9	26	35	12											30
Schroon Lake,	1829						76	143	219	43		8	1	9	8	1	0	9	0	0	128
Seneca Falls,	1869	Charles Collis,					86	148	234	50		15	4	19	5	5	2	12	1	5	100
Sherburne,	1794	William Little, M.D.,					127	289	416	83		16	4	20	5	8	0	13	6	4	228
Sidney,	1808	Milton C. Johnston,					9	11	20	3											10
Siloam, Farmersville,	1856						14	38	52	11		0	0	0	0	1	1	2	0	0	23
Sinclairville,	1824	Mrs. Acte B. Johnston,					34	56	90	20		2	9	11	4	12	12	28	2	0	58
Smyrna,	1790	Miss Sarah H. Northup,					29	60	89	43		0	2	2	0	2	0	2	0	0	33
South Granville,	1805	Geo. W. Lee, <sup>b</sup>					45	69	114	10		0	0	0	7	0	19	26	0	0	60
South Hartford,	1850	James F. Smith,					76	170	246	39		2	2	4	4	7	0	11	2	1	160
Spencerport,	1896	H. W. Sperry,					40	64	104	18		2	5	7	2	2	0	4	0	4	80
Spring Valley,	1804	John C. Wood, <sup>c</sup>					4	22	26	1		3	1	4	2	0	0	2	1	1	12
Steuben,	1827	Irving Charles, <sup>e</sup>					23	52	75	14		3	2	5	1	0	0	1	3	0	40
Summer Hill,	1853	J. G. Allen,					150	315	465	80		5	13	18	7	6	16	29	1	9	235
Syracuse, Plymouth,	1884	Carl H. Bissel,					153	305	458	60		5	20	25	5	16	77	98	2	20	300
" Danforth,	1885	Earle W. Wilson,					207	365	572			9	24	33	0	10	0	10	6	3	375
" Good Will,	1886	Sebert T. Friedrich,					52	121	173	8		0	10	10	2	8	0	10	0	0	150
" Geddes,	1886	George E. Cosco,					44	99	143	7		6	0	6	0	0	0	0	2	2	125
" South av.,	1887	William Wittering,					31	77	108	0		20	4	24	1	6	34	44	3	6	30
" Pilgrim,	1903	N. F. Killam,					23	28	51	16		0	0	0	0	4	0	4	0	0	30
Tallman,	1874	James H. Osborne,					54	133	187	30											150
Ticonderoga,	1809						34	47	81	22		1	1	2	0	2	1	3	0	0	65
Troy,	1900	H. W. Boocock,					42	62	104	16											112
Tuckahoe, Union,	1898						15	20	35												40
Union Center,	1841						126	206	332			9	27	36	3	9	6	18	0	6	65
Utica, Bethesda,	1802	Edward H. Jones,					178	359	537	57		1	8	9	2	15	0	17	0	1	315
" Plymouth,	1883	R. W. Surridge,					26	38	64	12		0	0	0	1	0	0	1	0	0	40
" Volney, Fulton, R. D.,	1812	Mrs. John Sharp,																			

<sup>a</sup> Remsen P. O.

<sup>b</sup> Granville, R. D. 1.

<sup>c</sup> Stanley, R. D. 5.

CHURCHES	SUNDAY SCHOOL		BENEFICENCE										SALARIES, VALUES, ETC.							
	Place	Superintendent	Mem.	Mem.	Y. P. S.	Foreign Miss.	Ed'n	Ch. Bdg	Home Miss.	A. M. A.	S. S.	Min. Aid	Other	Total	Home Exp.	Salary, etc.	Ch. Erec.	Value of Ch. Prop.	Inv. Funds	Amt. of Debt
Roland,			185	55													1904	*\$7,100	\$0	\$350
Rome,			157	0		2	0	9	8	0	7	0	34	60	848	625	'91	4,300	0	410
Roscoe,			180	0		3	0	0	11	0	0	0	0	14	884	650	'18	10,000	0	0
Rushville,			166	45		37	6	8	41	27	10	4	71	204	869	'41	4,500	1,740	0	0
Rutland,			250	48		70	0	15	47	23	16	0	22	193	2,663	1,100	1903	*5,000	550	3,200
Salamanca,			65	0		12	0	0	13	0	0	0	0	25	1,200	400	'32	4,000	0	0
Sandy Creek,			190	50		82	11	16	122	165	25	4	400	825	2,500	1,000	1900	*42,000	10,000	0
Saratoga Springs,			100	0		5	0	24	5	30	0	0	0	64	1,500	900	'53	20,000	0	0
Saugerties,			120	25		20	0	0	25	0	0	0	0	45	810	900	1900	*7,500	0	575
Savannah,			222	21		95	10	24	63	42	9	10	44	297	2,500	1,000	'88	24,000	0	400
Sayville,			200	72													'80	47,000	0	3,000
Schenectady, 1st,			265	50		20	0	0	23	0	3	0	50	96	3,700	1,300	1907	*15,000	0	6,200
" Pilgrim,																				
Schroon Lake,			127	0		43	0	18	45	0	0	0	0	106	3,206	1,000	'70	32,000	600	0
Seneca Falls,			120	0		1,207	50	35	884	656	20	23	13	2,888	1,830	1,200	'83	15,000	0	0
Sherburne,			288	138		95	8	8	82	39	15	24	182	453	2,050	1,000	'94	15,000	0	0
Sidney,			47	35													'70	1,000	0	0
Siloam,																	'42	*2,500	300	0
Sinclairville,																	'26	4,000	421	0
Smyrna,			49	14		21	4	4	24	6	3	0	16	78	908	600	'70	3,200	0	0
South Granville,																	'70	4,000	0	0
South Hartford,			85	60		70	0	0	0	0	0	0	0	70	900	600	'90	4,000	0	0
Spencerport,			186	61		62	0	7	66	15	9	11	50	220	4,565	1,000	'53	20,000	109	0
Spring Valley,			144	24		20	0	0	35	10	0	0	0	65	1,054	1,100	'89	10,000	0	500
Steuben,			18	0		0	0	0	0	0	0	0	0	0	130	98	1904	*2,000	0	0
Summer Hill,			80	30		10	8	9	17	9	10	7	0	70	650	700	'41	5,000	4,000	0
Syracuse, Plym.,			145	45		303	59	30	243	25	38	6	216	920	6,215	2,500	'58	*45,000	0	6,000
" Danforth,			230	0		119	0	0	157	0	122	0	38	436	5,150	2,000	'84	*75,000	0	12,800
" Good Will,			568	60		166	165	50	123	82	48	10	228	872	5,118	1,900	'90	*35,000	0	3,000
" Geddes,			153	35		69	4	0	50	10	31	0	0	164	2,146	1,100	'88	18,000	0	3,860
" South av.,			162	50		10	0	0	10	0	10	0	30	60	4,600	1,500	1908	23,000	0	11,000
" Pilgrim,			145	60		14	0	4	21	0	4	3	11	57	1,390	600	1908	*12,000	0	7,000
Tallman,			83	23		20	0	0	10	4	4	0	0	38	636	600	'77	4,500	0	75
Ticonderoga,			178	0													'74	12,000	0	3,000
Troy,			80	0		9	1	3	6	5	3	0	0	27	1,000	1,000	'73	*5,500	0	239
Tuckahoe,			155	80													1901	15,000	0	7,000
Union Center,			40	21													'27	4,000	0	0
Utica, Bethesda,			180	25		70	0	0	40	20	20	0	5	155	2,000	1,200	'71	*24,000	0	1,400
Plymouth,			487	0		70	5	9	244	0	5	15	137	485	6,366	1,800	1906	*50,000	0	14,500
" Volney,			75	0		0	0	0	0	0	0	0	0	0	450	400	'34	*2,000	200	0

\* No parsonage.

CHURCHES		CLERKS		MINISTERS		MEMBERS		ADMITTED			REMOVED			BAPT.					
City or Town	Org.	Name	Name	Ord.	C'd	Ma.	Fe.	To.	Ab.	C.	L.	To.	Di.	L.	R.	To.	Ad.	Inf.	Fam.
Wadhams,	1835					27	41	68	26										35
Wading River,	1785					38	50	88	32										40
Watson,	1793	William T. Moore,	Granville W. Nims, <i>i.</i>	'77	'81	226	448	674	100	20	9	29	8	5	0	13	9	6	258
Wantagh, Memorial,	1889	John H. Davis,	Thomas S. Braithwaite, <i>i.</i>	'90	'99	23	50	73	10	3	2	5	0	1	6	7	3	6	75
Warsaw,	1840	Cornelius H. Bradley,	George H. Burgess,	'84	'04	173	318	491	36	16	8	24	4	6	2	12	11	1	315
Washington Mills, Messiah,	1890	W. H. Davies,	J. N. Lattimer,	'89	'07	24	54	78	26	4	2	6	0	4	0	4	0	4	60
Watertown, Emmanuel,	1886	Nathan W. Fish,	James Henry Larson,	'06	'09	104	177	281	55	10	11	11	5	15	0	20	2	5	200
Waterville,	1852	John L. Jones,				22	40	62	0	0	0	0	4	0	0	4	0	0	30
Watervliet, <i>Swedish</i> ,	1897	Otto Nelson,	Axel Strandine,	'08	'07	10	27	37	3	2	0	2	0	3	2	5	0	5	12
Wellsville,	1856	Norman D. Otis,	Ward T. Sutherland,	'87	'03	83	174	257	56	12	3	15	2	4	0	6	1	4	165
West Bloomfield,	1799	M. H. Shepard,	Louis W. M. Wilson,	'09	'09	51	110	161	26	5	1	6	3	1	3	7	2	7	106
West Brook, Plymouth,	1857	Frank B. Herrick,	William C. Davies,	'93	'07	9	14	23	13	4	0	4	0	1	6	7	4	0	20
West Groton, <b>Groton, R. D.</b> ,	1816	A. J. Conger,	John T. Griffith,	'85	'08	56	86	142	35	0	1	1	2	1	1	4	1	0	50
Westmoreland,	1792	J. A. MacDougall,	Jas. Harvey McKee,	'85	'08	38	75	113	15	7	2	9	1	0	5	6	0	0	70
West Newark,	1853	C. R. Ackerman,	[Burton Barrett, <i>Bapt.</i> ]			15	23	38	6	0	0	0	1	0	1	0	1	0	16
West Winfield, Immanuel,	1799	M. Arlington Spicer,	[G. Edward MacManiman,	'86	'08	98	127	225	41	19	21	40	0	3	0	3	10	4	115
White Plains and Vicinity,	1901	Jas. E. Peabody, <b>Scarsdale</b> ,	{ W. Dana Street, <i>i.</i>	'98	'01	235	318	553	35	34	35	69	1	15	0	16	4	15	300
Willsborough,	1832	Mrs. G. A. Rowley,	{ Arthur O. Pritchard, <i>asso.</i> ,	'03	'03														
Wilmington,	1834	Mrs. Fanny M. Bell,	{ Edgar T. Clements, <i>asso.</i> ,	'09	'09														
Winthrop,	1880		Charles W. Grupe,	'90	'05	14	42	56	9	0	0	0	1	1	1	3	0	0	40
Woodhaven,	1863	Elmer S. Devine,	[No services for year past.]			15	37	52	5	11	5	16	5	8	0	13	6	6	150
Woodville,	1836	Miss P. L. Wood,	Richard H. Bosworth,	'82	'99	76	135	211	4	0	2	2	2	0	1	3	0	0	75

NAME OF STATE ORGANIZATION: THE GENERAL ASSOCIATION OF NEW YORK.

NAME OF CHURCH ADDED: Oneida Lake.

NAMES OF CHURCHES DISBANDED: Brooklyn, *Lutheran*; Glen Spey; Irondequoit.

NAMES OF CHURCHES DROPPED: Champion; Millville; Moira; Oramel; Pratham; Ulster Park.

CHURCHES: *Supplied by*, — Pastors installed by council, 47; pastors otherwise, 155; licentiates, 4; supplies, 26; vacant, 66. Total, 298.

MINISTERS: Pastors installed by council, 48; pastors otherwise, 159; supplying churches, 3. Total, 210. Without charge, 130. Total number of ministers, 340.

MEMBERSHIP: No. of males, 19,752; No. of females, 38,476. Total, 58,228. Absent, 6,789. *Additions*, — on confession, 2,057; by letter, 1,929. Total, 3,986. *Removals*, — death, 705; dismissal, 1,243; revision, 1,771. Total, 3,719.

BAPTISMS: Adults, 694; infants, 941. FAMILIES: 33,594.



CHURCHES	SUNDAY SCHOOL		BENEFICENCE							SALARIES, VALUES, ETC.									
	Place	Superintendent	Mem.	Y. P. S. Mem.	Foreign Miss.	Ed'n	Ch. Bdg	Home Miss.	A. M. A.	S. S.	Min. Aid	Other	Total	Home Exp.	Salary, etc.	Ch. Erec.	Value of Ch. Prop.	Inv. Funds	Amt. of Debt
Wadhams,			110	42											\$	'35	\$3,000	\$0	\$0
Wading River,			40	28											\$	'37	4,500		
Walton,		h	566	84	329	53	47	299	234	62	23	176	1,223	2,446	1,200	'40	15,000	671	0
Wantagh,		h	100	25	0	0	0	15	0	10	0	25	50	1,300	1,000	'85	10,000	0	0
Warsaw,		h	351	0	95	46	12	332	195	32	12	138	862	2,610	1,400	'67	30,000	1,500	0
Washington Mills,		h	66	0	7	0	0	5	0	9	0	4	25	804	550	'90	4,000	0	0
Watertown,		h	225	35	35	0	100	80	0	0	5	0	220	1,651	1,200	'87	6,000	0	500
Waterville,		h	25	0	0	0	0	0	0	0	0	0	0	0	0	'51	2,500	0	0
Watervliet,		h	16	0	0	0	88	3	0	0	0	0	0	767	390	1907	5,000	0	240
Wellsville,		h	149	20	220	32	43	337	128	26	19	95	900	2,164	1,200	'72	20,000	1,100	0
West Bloomfield,		h	175	67	48	9	14	42	20	26	25	43	227	1,638	620	'75	17,500	4,300	0
West Brook,		h	42	30	6	1	1	4	2	1	1	2	18	200	160	'58	*2,000	1,000	0
West Groton,		h	105	0	34	4	9	14	6	0	2	0	69	900	600	'33	8,000	0	0
Westmoreland,		h	109	0	45	6	14	28	22	5	3	0	123	874	600	1803	3,000	0	0
West Newark,		h	69	0	0	0	0	5	0	0	0	0	5	430	220	'48	1,200	0	0
West Winfield,		h	276	40	242	5	14	101	38	10	12	11	433	2,121	1,000	'76	18,500	200	0
White Plains,		h	692	160	1,752	0	22	1,110	25	53	66	481	3,509	14,122	\$5,600	†	49,000	0	19,100
Willsborough,		h	65	0	16	0	7	26	7	0	0	0	56	840	600	'33	5,000	1,000	370
Wilmington,		h	75	40												'34	2,000	0	0
Winthrop,		h	299	92	28	3	10	38	13	7	2	78	179	3,093	1,200	'89	4,200	0	0
Woodhaven,		h	95	38	12	10	12	10	9	0	5	9	67	780	600	'89	*20,000	1,470	0
Woodville,		h	95	38	12	10	12	10	9	0	5	9	67	780	600	'68	8,000	0	0

† Three church edifices — one built in '01, one in '04, and one in '05. § Three salaries. \* No parsonage.

SUNDAY SCHOOLS: Members, 50,594.  
 YOUNG PEOPLE'S SOCIETIES: Societies, 167; members, 7,995.  
 CONTRIBUTIONS: No. of churches contributing, 206. Foreign Missions, \$35,796; Education, \$2,006; Church Building, \$10,242; Home Missions, \$40,629; American Missionary Association, \$13,569; Sunday Schools, \$3,105; Ministerial Aid, \$3,642; Other, \$93,137. Total, \$202,126.  
 INCREASE: Members, 267; Sunday School Members, 1,886; Benevolence, \$2,153; Home Expense, \$53,602.  
 DECREASE: Churches, 8.  
 HOME EXPENSES: No. of churches reporting, 228; amount, \$717,373.  
 LEGACIES: Antwerp, \$100; Brooklyn, Church of the Pilgrims, \$15,000; Brooklyn, Flatbush, \$10,000; Brooklyn, United, \$1,500; Buffalo, Niagara Square, \$159; Churchville, \$1,000; Lockport, 1st Church, \$1,000; Norwich, \$2,000; Philadelphia, \$50; Phoenix, \$35; Riverhead, 1st, \$2,488; Smyrna, \$100; Syracuse, Danforth, \$100; West Bloomfield, \$2,500. Total, \$36,032.

For Fifth-Year Statistics see General Summaries.



CHURCHES	SUNDAY SCHOOL		BENEFICENCE							SALARIES, VALUES, ETC.									
	Place	Superintendent	Members	Young People's Societies, Mem.	Foreign Missions	Education	Church Bldg.	Home Missions	Am. Miss. Association	Cong. S. S. and Pub. Soc.	Minister's Aid	Other Charities	Total	Home Expenditure	Salary, etc.	Date Erection of Church	Value Church Property	Investment Funds	Amt. of Debt
Ansonville,		Dennis Carr,	30	0	0	0	0	0	0	0	0	0	20	60	50	1907	500	0	50
Ashboro,		B. D. Burr,	69	0	0	0	0	0	0	0	0	0	69	200	360		2,500	0	0
Beaufort,		Mrs. Annie Boyd,	110	27	1	0	1	0	2	1	2	3	10	466	419	'98	500	0	0
Broadway,		J. A. Yarborough,	0	0	0	0	0	0	0	0	0	0	0	0	72		200	0	0
Burlington,		Joe Bains,	0	0	0	0	0	0	1	0	0	0	1	100	80	1909	800	0	150
Cedar Creek,		James Baldwin,	30	0	0	0	0	0	0	0	0	0	3	35	425	'98	300	0	0
Candor,			15	0	0	0	0	0	2	0	0	0	2	40	40	'85	300	0	0
Cedar Cliff,			0	0	0	0	0	0	0	0	0	0	0	0	40	'85	300	0	0
Carter's Mills,			20	0	0	0	0	0	0	0	0	0	0	0	95	'95	300	0	0
Charlotte,		C. H. Watson,	118	0	0	0	5	0	25	0	10	0	40	650	780		14,000	0	1,000
Concord,		M. D. Steele,	48	23	0	0	0	0	2	3	0	0	5	81	425	1904	300	0	0
Dudley,		Miss Bessie B. Winn,	67	0	1	0	0	1	3	0	0	0	5	125	100	'70	1,500	0	0
Dry Creek,			78	35	0	0	0	0	0	0	0	0	0	7	80	'93	350	0	194
Exway,		B. F. Wooley,	1	0	0	0	0	0	0	0	0	0	0	0	100	1903	400	0	0
Fayetteville,			55	0	0	0	0	0	0	0	0	0	0	0	100	1906	350	0	0
Greensboro,		Newton E. McLean,	40	0	0	5	0	0	10	2	0	0	17	334	630	'96	1,000	0	0
Haywood,		Nathan Fauset,	65	26	1	0	0	1	2	2	0	5	11	250	370	'95	1,000	0	0
Haw Branch,		Mrs. W. H. Currie,	35	0	0	0	0	0	2	3	0	0	5	15	100	1906	500	0	0
High Point,		Elizabeth Pray,	50	0	0	0	0	0	300	0	0	150	450	125	90		800	0	0
Jamestown,			242	60	0	0	0	0	0	0	0	0	0	27	100	1900	0	0	0
King's Mt.,		Miss L. S. Cathcart,	250	91	100	0	0	0	18	0	0	16	134	0	100	1900	0	0	0
Lewisville,			55	0	0	0	0	0	0	0	0	0	0	0	140	1900	1,000	0	0
Little's Mills,		Cidney Drake,	60	18	0	0	2	0	3	3	0	0	8	110	220	'95	750	0	0
Lockville,		Job Taylor,	50	35	0	0	0	0	5	0	0	10	15	500	180	'95	800	0	200
Lowell,		C. B. Gingles,	54	0	0	0	0	0	2	0	0	0	2	80	75	'94	800	0	0
Lilesville,		Walter Long,	30	0	0	0	1	0	1	1	0	0	3	30	140	1909	800	0	0
Long Branch,			48	20	0	0	0	0	0	0	0	0	0	0	425		400	0	0
Malce,		Wm. Wade, jr.,	25	0	0	0	0	0	1	2	0	2	5	25	100	'95	400	0	0
Mary's Grove,			52	0	0	0	0	0	3	0	0	0	3	74	110	'82	400	0	0
McLeansville, 1st,		George W. Foust,	90	50	0	0	1	0	15	4	1	10	31	285	125	'72	2,000	0	0
McLeansville, 2d,		Walter L. Ashe,	0	0	0	0	0	0	2	2	0	1	5	40	25	'83	500	0	0
Melville,			0	0	0	0	0	0	3	0	0	3	6	0	50	'85	600	0	25
Mooreville,		W. C. Goins,	22	0	0	0	0	0	1	0	0	0	1	22	108	1900	900	0	0
Mt. Pleasant,		Joseph S. McLean,	46	12	0	0	3	0	4	4	0	2	13	87	75	1906	1,125	0	0
Mt. Gillead,		Preston Laster,	34	24	0	0	0	0	3	5	0	0	8	70	60	1905	600	0	400
Pekin,		Oscar Baldwin,	43	38	0	0	0	0	3	2	0	0	5	94	84	'83	500	0	0

CHURCHES		CLERKS		MINISTERS		MEMBERS					ADMITTED			REMOVED			BAPT.		
City or Town	Org.	Name	Name	Ord.	C'd	Ma.	Fe.	To.	Ab.	C.	L.	To.	Di.	L.	R.	To.	Ad.	Inf.	Fam.
Pittsboro,	1904	Ernest Nettles,	Henry W. Brown,	'01	'08	9	7	16	0	1	1	2	2	0	0	2	0	0	6
Pleasant Grove, Vass,	1901																		
Raleigh,	1874																		
Rankinsville, Statesville,	1900	Henry C. Allison,	Carson P. Lackey,	'88	'01	27	55	82	0	0	36	36	0	0	0	0	0	0	27
Rockingham,	1906	Wm. Ledbetter,	Henry R. Walden,	'01	'06	8	7	15	1	0	0	0	0	0	2	2	0	0	16
Sanford,	1895	B. Wicker,	Jerry E. McNeill,	'78	'05	8	7	15	1	0	0	0	1	0	1	2	0	0	9
Salem, Marthas,	1885	Mrs. Hattie L. Birdhead,	Hines E. King,	'01	'08	19	17	36	11	0	0	0	1	1	14	16	6	1	11
Shunnsville,	1900					38	28	66											35
Southern Pines,	1895					32	46	78											25
Statesville,	1899	Mrs. Katie Stephenson,	Carson P. Lackey,	'88	'01	10	6	16	0	0	16	16	0	0	0	0	0	0	8
Strieby,	1885					16	35	51											16
Stewart Mission, Raeford,	1900																		
Tempting,	1895	Jas. W. Thompson,	Joseph C. Laster,	'09	'05	42	53	95	33	2	0	2	1	0	1	2	0	0	16
Troy,	1881	J. E. Reid,	Orishatukeh Faduma, r.	'95	'95	50	69	119	3	6	3	9	0	0	15	15	12	3	101
Tryon,	1891	William E. Strong,	Joseph L. Davis,	'76	'09	9	26	35	11	0	3	3	0	3	3	6	0	0	12
Union Grove,	1901	Miss Jane Melton,	[B. H. Sanders, Lic.]	'09	'09	4	8	12	1	0	0	0	0	0	0	0	0	0	5
Vander,	1900					22	42	64											23
Wilmington,	1870	James Ready,	Manuel L. Baldwin, i.	'96	'09	32	60	92	6	0	2	2	2	0	8	10	0	0	50
Wardsworth,	1870	Wm. H. Foust,	James A. Jones,	'88	'05	13	26	39	0	11	2	13	2	0	6	8	8	2	20

NAME OF STATE ORGANIZATION: THE ANNUAL CONFERENCE OF CONGREGATIONAL CHURCHES OF NORTH CAROLINA.

CHURCHES: *Supplied by*, — Pastors installed by council, 1; pastors otherwise, 30; licentiates, 3; supplies, 8; vacant, 14. Total, 56.

MINISTERS: Pastors installed by council, 1; pastors otherwise, 20; supply-

ing churches, 4. Total, 25. Without charge, 3. Total number of ministers, 28.

MEMBERSHIP: No. of males, 974; No. of females, 1,462. Total, 2,436.

Absent, 183. *Additions*, — on confession, 119; by letter, 149. Total, 268. *Removals*, — death, 26; dismissal, 7; revision, 103. Total, 136.

CHURCHES	SUNDAY SCHOOL		BENEFICENCE					SALARIES, VALUES, ETC.												
	Place	Superintendent	Mem.	V. P. S. Mem.	Foreign Miss.	Ed'n	Ch. Bdg.	Home Miss. A.	A. M. A.	S. S. Aid	Min. Aid	Other	Total	Home Exp.	Salary, etc.	Ch. Value of Ch. Prop.	Inv. Funds	Amt. of Debt		
Pittsboro,	Robert Nettles,		26	0	\$0	\$0	\$0	\$4	\$0	\$0	\$0	\$0	\$4	\$55	\$90	1904	\$400	\$0		
Pleasant Grove,			60	40	0	0	0	0	0	0	0	0	0	225	240	'74	3,200	0	459	
Raleigh,	W. A. Caldwell,		35	30	0	0	0	0	0	0	0	0	0	225	150	1904	2,500	0	525	
Rankinsville,	Wm. Ledbetter,		35	5	1	0	1	0	2	0	0	0	5	50	160	1908	800	0	0	
Rockingham,	Miss Lillie Monroe,		18	0	0	0	0	0	0	0	0	0	0	41	215	'95	600	0	0	
Sanford,	Amos Carter,		15	0	0	0	0	2	2	0	0	0	4	45	50	'85	800	0	0	
Salem,			40												150	1903	600	0	0	
Shunnsville,			75	35	0	0	0	0	0	0	0	0	0	0	1,000	'97	4,600	0	0	
Southern Pines,	Thomas Walls,		38	0	0	0	0	0	0	0	0	0	0	0	100	1901	650	0	0	
Statesville,			50	50											100	'85	1,500	0	0	
Striebv.																				
Stewart Mission,																				
Tempting,	Alex. J. Reaves,		30	15	2	0	0	0	1	0	0	0	3	100	160	1902	900	0	0	
Troy,	John Ledbetter,		175	150	5	0	0	5	0	0	0	5	15	250	600	'95	600	0	0	
Tryon,	John Orr,		30	16	0	0	0	18	0	0	0	50	68	680	700		12,000	0	1,662	
Union Grove,			0	0	0	0	0	0	0	0	0	0	0	15	125		600	0	150	
Vander,			65	34	0	0	0	0	0	0	0	0	0	0	425	1900	600	0	0	
Wilmington,	R. D. Diew,		75	0	0	0	0	25	0	0	0	0	25	660	720		5,000	0	0	
Wardsworth,	Stephen Dick,		40	20	0	0	0	4	3	0	0	0	7	114	42		0	0	0	

† Missionary aid to salary.

BAPTISMS: Adults, 72; infants, 16. FAMILIES: 967.

SUNDAY SCHOOLS: Members, 2,719.

YOUNG PEOPLE'S SOCIETIES: Societies, 23; members, 854.

CONTRIBUTIONS: No. of churches contributing, 35. Foreign Missions,

\$112; Education, \$5; Church Building, \$15; Home Missions, \$20;

DECREASE: Home Expense, \$1,826.

American Missionary Association, \$527; Sunday Schools, \$41; Ministerial Aid, \$17; Other, \$262. Total, \$999.

HOME EXPENSES: No. of churches reporting, 38; amount, \$5,090.

INCREASE: Members, 132; Sunday School Members, 173; Benevolence, \$69.

DECREASE: Home Expense, \$1,826.

For Fifth-Year Statistics see General Summaries.



CHURCHES	SUNDAY SCHOOL		'BENEFICENCE										SALARIES, VALUES, ETC.					
	Members	Superintendent	Young People's Societies, Mem.	Foreign Missions	Education	Church Bldg.	Home Missions	Am. Miss. Association	Cong. S. S. and Pub. Soc	Ministerial Aid	Other Charities	Total	Home Expenditure	Salary, etc.	Date Erection of Church	Value Church Property	Investment Funds	Amt. of Debt
Abercrombie,	40	W. C. Scoville,	0	\$14	\$0	\$0	\$25	\$0	\$1	\$0	\$6	\$46	\$87	\$	'86	\$1,500		\$280
Adams,	27	Miss Nellie Biss, <sup>a</sup>	0	0	0	0	0	0	5	0	0	15	100	200	1903	1,800		
Adler,	10	Christian Henne,	0	0	0	0	0	0	0	0	7	12	25	800	'86	4,500		
Alfred,	75	Robert Reed,	15	119	0	5	107	0	25	0	0	256	1,050	800	'86	4,500		
Amenia,	40	Christ Rath, sr.,	0	22	17	0	25	13	7	0	0	84	200	1,000	1901	*3,200		
Anamoose, Eb.,	60	E. E. Schlechter,	40	16	0	15	32	8	10	0	0	81	700	450	1904	3,000		
1st,	35	R. E. Iskin,	20	0	0	0	0	0	0	0	5	5	35					
Aplin, B. C.,	18	Friedrich Weil,	0	0	0	0	4	2	7	0	0	13	135	225	'91	*2,000		
" Emmaus,	35	C. W. Taylor,	0	0	0	0	0	0	0	0	0	0	75					
Argusville,	0		0	0	0	0	0	0	0	0	0	0	0					
Ashley,	110	A. S. MacMillan,	0	9	25	5	55	0	37	0	0	131	1,200	800	1903	4,500		800
Barlow,	35	Mrs. Vivian Morgan,	50	8	0	7	0	0	0	0	0	20	450	150	1908	*2,500		
Barrie,	60	C. J. N. Nelson,	31	0	0	0	5	0	11	0	4	20	730	1,000	1909	*5,500		
Beach,	50	Andrew Taylor,	0	5	2	3	2	1	6	0	0	19	700	†600	1908	*1,500		
Benedict,	70	Sena C. Nelson,	32	0	0	0	11	0	4	0	0	15	526	†800	1906	*2,000		
Berthold,	0		0	20	10	10	20	0	0	5	0	65	480	280	'95	*1,700		
Blue Grass,	50	R. S. McIntyre,	10	0	0	0	5	0	0	0	20	25	480	300				
Bordulac, R. Hill,	20	E. A. Roach,	0	7	0	0	0	0	0	0	0	7						
"	40	Prof. Washburn,	0	3	0	0	15	0	0	0	0	18	2,500	†800	1909	4,350		500
Bowman,	30	C. C. Benson,	0	8	50	0	0	0	9	0	22	39	330	600	1903	*3,550		
Buchanan,	35	A. D. Tice,	0	0	0	0	6	0	3	0	30	39	1,232	†450	1910	*2,000		
Buxton,	40	Louise T. Reeve,	0	2	0	4	7	0	0	0	4	17	370	150	'90	*2,000		
Caledonia,	30	Mrs. Alvin Briggs,	0	3	0	0	5	0	3	0	0	11	125	100	'87	*2,000		
Calio,	90	Rev. G. B. Denison,	50	5	0	11	14	0	8	0	0	38	1,800	1,000	'89	7,000		
Cando,	40	Rev. A. T. Tibbetts,	0	0	0	0	0	181	0	0	0	181	103	240	'92	*1,500		
Cannon Ball,	160	A. D. Parker,	75	58	265	4	144	0	20	0	15	506	2,742	1,200	1906	27,000		3,000
Carrington,	30	Johann Scheerer,	0	35	40	8	20	7	0	4	0	114	175	120				
Carson,	50	W. E. Dada,	0	3	0	0	28	0	3	0	0	34	225	350	1908	*3,000		
Cayuga,	40	Gardiner C. Foye,	20	2	0	0	25	0	8	0	0	35	600	300	1907	*3,000		100
Cleveland,	20	Johan Schmicer,	0	0	0	0	0	0	0	0	0	0	95		1906	1,000		
Coldwater,	0		0	0	0	2	7	0	5	0	0	14						
Colfax,	90	E. S. Hamilton,	20	203	15	27	235	46	65	0	25	616	500	1,100	'86	9,000		600
Cooperstown, 1st,	0		0	0	0	0	10	0	0	0	0	10	90	†600				
Park,	25	Mrs. Perry,	0	0	0	0	8	0	0	0	0	8	40					
Coule,																		

† Missionary aid to salary. \* No parsonage.

<sup>a</sup> Petersburg.

CHURCHES		CLERKS		MINISTERS		MEMBERS				ADMITTED				REMOVED				BAPT.		
City or Town	Org.	Name	Name	Ord.	C'd	Ma.	Fe.	To.	Ab.	C.	L.	To.	Di.	L.	R.	To.	Ad.	Inf.	Fam.	
Crary,	1896	Mrs. H. A. Nicholson,	Charles W. Smith,	'99	'10	25	49	74	5	0	0	0	1	2	0	0	0	0	6	40
Cummings,	1885	Mrs. Cyrus S. Watson,	Abraham L. McClelland,	'94	'07	6	8	14	0	4	5	9	0	0	0	0	0	0	1	24
Dawson,	1881	E. A. Troumbley,	[Fred A. Stever, <i>Lic.</i> ]	'10	'10	10	20	30	6	0	0	0	0	2	2	4	0	0	2	45
Dazey,	1897	Mrs. Eva A. Curtis,	Samuel E. Fish,	'95	'04	9	14	23	11	0	1	1	1	0	0	0	0	0	0	10
Deering,	1904	Mrs. O. C. Haug,	Abbie S. Chapin,	'06	'09	9	8	17	3	0	0	0	0	17	0	17	0	0	0	45
Dexter, <b>Lidgerwood,</b>	1890																			
Dickinson,	1887	Mrs. Lillian Lillibridge,	Wm. J. Brown,	'91	'07	43	89	132	32	0	5	5	2	1	2	5	2	3	125	
Dogden,	1906	Mrs. J. A. Johnson,	James Kirk Kirker,	'07	'07	9	21	30	3	6	4	10	0	2	0	2	2	0	50	
Drake,	1903	Amos T. Piekrell,	John Peters,	'83	'09	12	11	23	4	0	9	9	0	1	0	1	0	0	50	
Dwight,	1886	Mrs. M. D. Ward,	[A. B. Fickle, <i>Metb.</i> ]	'08	'08	12	15	27	13	0	0	0	1	4	0	5	0	4	12	
Eckelson,	1883	Miss Essie Wilcox,	Hans C. Juell,	'08	'08	8	16	24	14	0	0	0	0	0	0	0	0	0	3	
Edmunds,	1889	Margaret M. Thomson,	S. Bryant Welles,	'06	'09	10	18	28	1	7	8	15	0	0	0	0	0	1	20	
Elbowoods,	1899	Mrs. S. W. Hall,	Charles L. Hall,	'76	'87	55	62	117	0	6	0	6	1	0	0	1	6	6	35	
Eldridge,	1885	Mrs. Hugh Bole,	Charles H. Phillips,	'85	'95	2	5	7	0	0	0	0	0	0	0	0	0	0	15	
Ellis, <b>Seroco,</b>	1904	Eugene Welles,	Edward L. Brooks,	'94	'08	11	9	20	0	0	0	0	0	0	0	0	0	0	20	
Englevale, Neuhoffnngs,	1902	Peter Mohr,	Friedrich J. Wacker,	'08	'07	22	20	42	0	0	0	0	0	0	0	0	0	0	30	
Esmond,	1881	Mrs. R. H. Bush,	Oliver P. Champlin,	'70	'09	14	28	42	6	0	0	0	0	0	0	0	0	0	220	
Fargo, 1st,	1885	Bertha Stickney,	Reuben A. Beard,	'79	'06	82	178	260	74	7	11	18	0	11	0	11	2	3	40	
" Plymouth,	1885		Wm. H. Gimblett,	'91	'06	16	42	58	10	7	10	17	0	5	3	8	2	1	40	
" Scandinavian,	1893		Sven Wulfestad,	'04	'09	4	4	8	0	0	0	0	0	0	0	0	0	0	75	
Fessenden, 1st,	1893	Mrs. W. O. Jones,	Wm. O. Jones,	'96	'08	9	18	27	3	0	3	3	0	1	0	1	0	2	6	
" German,	1895	Henry Weiss,	Louis Ebertz,	'08	'08	7	6	13	2	0	0	0	0	3	0	3	0	0	15	
Fingal,	1900	Mrs. C. W. Pollock,	Francis H. Leslie,	'08	'08	3	3	6	0	0	0	0	0	0	0	0	0	0	60	
Flasher,	1908	Fred Schoensigel, <sup>a</sup>	Anthony R. Bosworth,	'92	'08	11	13	24	0	6	1	7	0	0	0	0	0	0	20	
Foot hills,	1908	Florence Downie, <b>Lignite,</b>	[Wm. F. Davison, <i>Lic.</i> ]			6	12	18	0	0	0	0	0	0	0	0	0	0	50	
Forman,	1886	Mrs. Charles Marcellus,	Andrew Erickson,	'99	'07	12	15	27	0	4	0	4	0	4	0	4	0	0	22	
Fort Berthold,	1885	Charles Ross,	Charles L. Hall,	'76	'76	20	38	58	0	0	0	0	2	0	0	2	0	0	103	
" Yates,	1889	Rev. G. W. Reed, <sup>b</sup>	Geo. Waldo Reed,	'87	'89	67	68	135	0	2	0	2	3	0	0	3	0	0	0	
Foxholm, Nazareth,	1908	Mrs. C. E. Miller,	[Emmanuel Johansson, <i>Lic.</i> ]	'10	'10	6	11	17	0	0	0	0	0	0	0	0	0	0	10	
Fredonia, Friedensthal,	1898	Daniel Flaig,	C. A. Maerz,	'94	'10	17	17	34	0	6	0	6	0	0	0	0	0	0	4	
Gackle, Friedens,	1902	Andrew Schadler,	C. A. Maerz,	'94	'10	13	14	27	0	0	0	0	0	0	0	0	0	0	20	
" German,	1906	Gotthieb Elhard,	Friedrich J. Wacker,	'08	'07	13	10	23	0	0	2	2	0	0	0	4	0	0	9	
" Immanuel,	1908	Jaachin Kingler,	Friedrich J. Wacker,	'08	'07	21	22	43	2	5	8	13	0	0	0	0	0	0	20	
Gardner, Rose Valley,	1887		C. A. Maerz,	'94	'10	9	9	18	0	0	0	0	0	0	0	0	0	0	0	
" "	1890					8	8	16	0	0	0	0	0	2	0	2	0	0	0	
" "	1906	Mrs. J. A. Kunkle,	[Edmund C. Sargent, <i>Lic.</i> ]	'08	'08	10	17	27	8	0	3	3	0	0	0	0	0	0	60	
" "	1908	Jacob Snyder,	Karl K. Maier, <i>i.</i>	'09	'09	10	10	20	0	10	10	20	0	0	0	0	0	0	9	
Gascoyne,	1909	Walter H. Sherman,	Lars A. Sahlström,	'99	'10	3	7	10	1	0	10	10	0	0	0	0	2	1	21	
Gem,	1906	Mrs. B. A. Norris,				24	18	42	12	0	0	0	1	2	0	0	0	0	16	

<sup>a</sup> Little Eagle, So. Dak.

<sup>b</sup> Pretty Rock.



CHURCHES	SUNDAY SCHOOL		BENEFICENCE				SALARIES, VALUES, ETC.											
	Place	Superintendent	Mem.	V.P.S. Mem.	Foreign Miss.	Ed'n Bdg	Ch. Bdg	Home Miss.	Home A.M. A.	S. S. Aid	Min. Aid	Other	Total	Home Exp.	Salary, etc.	Ch. Erec. Ch. Prop.	Inv. Funds	Amt. of Debt
Crary,	J. Laurie,		110	12	\$43	\$7	\$2	\$79	\$28	\$15	\$3	\$0	\$177	\$1,095	\$800	'96	\$6,000	
Cummings,	Isaac McLaughlin,		32	0	7	0	2	25	2	1	0	0	37	463	250	'86	2,700	
Dawson,	Mrs. Andrews,		30	15	0	0	0	0	0	6	0	10	16	490	†500	'82	3,000	
Dazey,	E. J. Mosher,		25	0	6	0	0	3	0	24	0	7	40	274	250			190
Deering,	Mrs. O. C. Haug,		35	0	5	0	7	7	0	5	0	0	24	685	†800	1905	1,800	
Dexter,			0	0	0	0	0	5	0	4	0	0	9					
Dickinson,	Frank G. Reed,		170	20	74	0	27	103	0	11	1	64	280	2,400	1,500	'91	11,500	
Dogden,	J. G. Overholser,		50	20	9	0	15	15	0	8	0	7	54	850	500	1907	*2,500	550
Drake,	R. L. Redding,		50	0	12	0	5	23	0	3	0	15	58	2,000	450	1909	*2,300	800
Dwight,	Mark Crawford, <sup>a</sup>		45	14	12	0	10	0	5	0	0	5	32	378	200	'91	4,000	
Eckelson,	Mrs. A. F. Gilligan,		30	0	2	0	0	7	0	0	0	0	9	80	100			
Edmunds,	J. L. Leoboldt,		27	0	0	0	2	5	0	0	0	0	7	500	400	1903	*1,800	
Elbowoods,	Mrs. S. W. Hall,	m	80	0	32	5	28	27	10	14	6	35	157	39	1,000	'95	5,650	
Eldridge,	Alfred Lawrence,		30	0	0	40	0	9	0	9	0	20	78	240				
Ellis,			0	0	0	0	0	0	0	3	0	0	3					
Englevale,	Joseph Volz,		40	0	0	0	0	0	0	0	0	0	0	200	125			
Esmond,	Stella Jensen,		55	45	4	15	0	20	0	9	1	5	54	662	†525	1902	2,000	
Fargo, 1st,	Roe E. Remington,		130	25	67	8	4	137	48	16	18	0	298	3,430	2,000	'93	24,000	
" Plymouth,	M. E. Goldsmith,		100	30	33	0	11	54	16	45	2	13	174	1,060	500	'90	5,000	4,086
" Scan.,			0	0	0	0	5	0	0	0	0	0	5					
Fessenden, 1st,	Rev. W. O. Jones,		80	0	0	0	0	0	0	13	0	10	23	1,400	900	'95	4,500	
Ger.,			0	0	24	16	0	25	25	33	0	0	123	200		'96	*1,700	
" Fingal,	C. E. Batcheller,		25	0	0	0	10	8	4	12	0	0	34	450	350	'94	*3,000	
Flasher,			0	0	0	0	0	6	0	0	0	0	6	375	†500			
Foothills,	Homer Clinton,		30	0	0	0	0	7	0	7	0	0	14	100	†150			
Forman,	W. E. Nelson,		135	24	10	0	6	37	6	10	0	22	91	1,200	550	'87	3,000	
Fort Berthold,	E. C. Hopkins,	m	40	0	17	2	2	0	3	2	5	0	31	8	1,900	'90	*1,100	
Yates,	Louis Winter,		110	0	0	0	0	0	128	0	0	0	128	42	1,000	'89	4,500	
" Foxholm,	Charles Sherburn,	m	35	0	0	0	0	6	0	7	0	0	13					
Fredonia, Naz.,	Daniel Flaig,		40	0	4	5	6	30	10	5	10	12	82	200	880	1903	3,500	
" Frien'al,	Andreas Schaedler,		37	0	0	0	0	0	0	0	0	0	0	120				
Gackle, Fri'd'ns,	Henry Otto,		20	0	7	10	0	0	4	0	0	10	31	150	700	1904	*300	
" German,	Joseph Flaig,		35	20	12	37	7	24	5	4	0	20	109	400	700	1907	3,500	800
" Imman'l,	Christian Duerr,		21	0	0	0	0	30	0	0	0	0	30	110				
Gardner, R. Val.,			0	0	0	0	3	5	0	0	0	0	8					
" Garrison,	O. H. Lumey,		0	0	0	0	2	4	0	0	0	0	6	880	†775	1906	2,500	250
" Friedens,			80	30	0	25	3	20	5	2	0	22	77					
Gascoyne,	Walter H. Sherman,		0	0	0	0	0	14	0	0	0	0	14	150	75			
Gem,	Mrs. C. Williams,		30	0	0	0	0	1	0	2	0	0	3	700	120	1909	1,200	500

† Missionary aid to salary. \* No parsonage.

<sup>a</sup> Wabpeton, R. D.

CHURCHES		CLERKS		MINISTERS		MEMBERS				ADMITTED			REMOVED			BAPT.					
City or Town	Org.	Name	Ord.	Name	Ord.	C'd	Ma.	Fe.	To.	Ab.	C.	L.	To.	Di.	L.	R.	To.	Ad.	Inf.	Fam.	
Gilstrap,	1907						5	5	10		4	8	4	12	0	2	0	2	5	3	50
Glen Ullin,	1885	A. J. Bullamore,	'09	[James L. Countermine, <i>Pres.</i> ]		'09	20	38	58	0	2	0	0	2	0	0	0	0	0	4	10
" Evangelical,	1904	Christian Saylor,					8	6	14	0	6	0	0	6	0	0	0	0	0	4	13
" New Glückstahl,	1905	Peter Kessler,					13	28	26	0	6	0	0	6	0	0	0	0	0	3	40
Grand Forks, Plymouth,	1907	Arthur G. Leonard,					22	28	50	3	0	12	1	1	1	0	0	0	3	30	
Granville,	1903	Mrs. Jason L. Geddes,	'04	Wm. D. Farrar,		'09	9	25	34	13	8	6	14	0	0	0	0	3	6	30	
Gwinner, Scandinavian,	1907	Amanda Safstrom,	'07	John Safstrom,		'07	12	11	23											20	
Hankinson,	1887	J. W. Hargrave,	'98	Christian S. Johnson,		'09	40	54	94	22	4	4	8	0	2	0	2	0	1	60	
Hanover, Zion,	1903						7	14													
Harvey, Ist,	1893	Charles H. Blanding,					9	21	30	0	0	0	0	0	0	16	16	0	0	30	
" Eigenheim,	1895	David Winter,	'08	Louis Ebertz,		'08	13	15	28	2	8	0	8	0	2	0	2	0	2	14	
" Bethlehem,	1901	Gottlieb Nutz,	'08	Louis Ebertz,		'08	5	5	10	0	0	0	0	0	0	2	0	7	12		
" German,	1907	George Billigmeier,	'08	Louis Ebertz,		'08	6	6	12	0	0	0	0	0	2	0	2	0	3		
Harwood,	1882	G. W. Morris,					3	3	6	0	0	0	0	0	4	6	10	0	0		
Hatton,	1908	Mrs. Geo. Warnke,	'09	Elmer H. Johnson,		'09	9	8	17	2	2	3	5	0	0	0	0	0	15		
Havana,	1896	Miss Hatlie Leach,	'99	Andrew Erickson,		'07	5	10	10	0	3	10	13	0	3	0	3	0	5		
Haven,	1906	Mrs. Annie E. Parker, <sup>a</sup>	'05	John L. Hanna,		'08	8	9	17	0	0	0	0	0	1	0	1	0	0		
Haynes,	1907	Elsie Wayt Tharis,	'93	Eben E. Saunders,		'06	10	17	27	2	0	0	0	0	0	0	0	1	7		
Heaton,	1906	Mrs. W. H. Thurston,	'90	Abraham Hodel,		'06	20	21	41	0	1	0	1	0	0	0	0	0	6		
Hebron, Bethesda,	1897	Jacob Hauser,	'79	John E. Jones,		'09	5	5	10	0	0	0	0	0	0	0	0	0	23		
" Ist,	1908	John H. Watts,	'90	Abraham Hodel,		'06	17	17	34	0	0	0	0	0	0	0	0	0	0		
" Bethanian,	1896	Peter Schatz,	'79	Oliver P. Champlin,		'09	16	17	33	11	0	3	3	0	0	0	0	0	3		
Hesper,	1899	Mrs. C. J. Camp,	'70	Geo. N. Keniston,		'08	6	10	16	6	1	0	1	0	4	5	9	2	5		
Hettinger,	1902	Frederick Davis,	'98	Francis C. Bliss,		'08	8	15	23	3	0	0	0	0	0	0	0	0	14		
Highland, Sawyer,	1891	Mrs. P. N. Loitwood,	'94	Abraham L. McClelland,		'07	6	23	29	3	0	3	3	0	4	0	4	0	5		
Hillsboro,	1891	Mrs. P. N. Loitwood,	'94	Abraham L. McClelland,		'07	6	23	29	3	0	3	3	0	4	0	4	0	5		
Hoosier, Bethel,	1908	Walter E. Stults, Mott,	'05	Samuel Hitchcock, i.		'05	25	69	94	32	8	5	13	1	1	0	2	4	5		
Hope,	1882	Mrs. E. D. Washburn,	'09	[F. M. Cass, <i>Lic.</i> ]		'09	4	4	8	6	0	0	0	0	0	3	3	0	0		
Horswill,	1907	Ed. Switzer,	'09	[F. M. Cass, <i>Lic.</i> ]		'09	6	6	12	0	0	0	0	0	0	0	0	0	0		
" Prairie Valley,	1907						7	11	18												
Howser,	1908						7	11	18												
Hurd,	1907	F. F. Morris,	'96	W. Albert Whitcomb,		'09	13	13	26	6	14	3	17	0	0	0	0	2	0		
Hurdsfield, Eureka,	1903	Mrs. Elgin H. Hurd,	'09	Claude M. Steele,		'09	30	34	64	3	11	19	30	0	0	4	4	8	1		
Inkster,	1884						6	16	22												
Janestown,	1889	Francis Ingalls,	'85	Charles H. Phillips,		'95	30	115	145	32	11	7	18	0	1	0	1	3	13		
Jud, Trinity,	1907	Friedrich Goenard,	'08	Friedrich J. Wacker,		'07	9	8	17	1	0	0	0	0	0	0	0	0	3		
" Postthal,	1896	Emmanuel Hauff,	'96	Albert H. Vogel,		'06	8	7	15	0	0	0	0	0	0	0	0	0	12		
Kelso,	1895	Mrs. Lena L. Safford,	'10	Freeman H. Talbot, <i>Lic.</i> ,		'10	0	3	3	0	0	3	3	0	0	0	0	0	0		
Kensal,	1894	Mrs. F. W. Bartz,	'06	Wm. Snape,		'09	4	8	12	0	2	2	4	0	0	0	0	1	1		
Knife River,	1906						4	6	10												

<sup>a</sup> Kensal.

CHURCHES	SUNDAY SCHOOL		Y. P. S.		BENEFICENCE						SALARIES, VALUES, ETC.								
	Place	Superintendent	Mem.	Mem.	Foreign Miss.	Ed'n	Ch. B'dg	Home Miss.	A. M. A.	S. S. Aid	Min. Aid	Other	Total	Home Exp.	Salary, etc.	Ch. Erec.	Value of Ch. Prop.	Inv. Funds	Amt. of Debt
Gilstrap,			102	28	8	0	0	32	0	25	0	0	\$10	\$	900	'97	12,000		600
Glen Ullin,			32		20	0	100	0	0	0	0	5	125	1,000		1909	1,000		280
" Evan.,			20	30	8	0	0	0	0	20	1	0	29	1,000	†1,600		*6,000		
" N. Glück.,			80	0	0	0	10	3	0	8	0	0	21	400	†600	1907	*5,700		
Grand Forks,			50	0	0	0	7	7	0	0	0	0	14	350	300	1908	*3,800		
Granville,			55	35	29	16	22	87	9	9	0	22	194	1,425	1,000	'87	5,000		
Gwinner,			140	0	0	0	0	0	0	0	0	0	0						
Hankinson,			h																
Hanover,			0	0	0	0	0	0	0	0	0	0	0						
Harvey, 1st,			65	0	12	0	9	25	5	0	0	0	51			1902	*5,000		
" Eigenheim,			60	0	15	0	0	15	0	0	0	0	30	290		1902	*3,000		
" Bethlehem,			25	0	20	20	0	25	15	5	0	0	85	200		1903	*1,000		
" German,			30	0	35	20	0	42	0	6	0	0	123	300	800		2,700		
Harwood,			25	0	7	0	2	7	0	0	0	0	16	500	†550	'82	3,500		
Hatton,			0	0	0	0	0	0	0	0	0	0	0	120	150				
Havena,			59	25	0	0	6	10	0	8	0	25	49	450	150	'97	*1,500		
Haven,																			
Haynes,			40	0	0	0	0	12	0	9	0	0	12	1,915	600	1909	*2,400		
Heaton,			70	50	5	7	15	61	3	12	1	9	113	2,673	†600	1909	4,200		1,400
Hebron, Beth.,			62	0	53	13	23	50	16	15	25	23	218	176		'99	*1,000		
" 1st,			25	0	0	0	0	3	0	0	0	0	3	200	300				
" Bethanian,			50	0	50	20	12	25	0	8	16	38	169	308		'97	*1,500		
Hesper,			40	25	3	0	0	10	0	8	0	0	21	392	250	1900	*1,200		
Hettinger,			20	0	13	0	6	12	3	8	0	30	72	2,874	†900	1909	3,000		300
Highland,			40	0	3	3	0	4	1	4	0	15	15		†600				
Hillsboro,			85	0	19	0	6	34	3	9	0	15	86	1,233	600	'91	5,500		900
Hoosier,			40	0	0	0	0	0	0	0	0	30	30	50					
Hope,			126	22	50	5	25	120	25	25	1	21	272	1,819	1,000	'82	4,000		
Horsvill,																			
" Prairie Val.,																			
Howser,			30	0	0	0	3	17	0	24	0	0	44	250	400	1907	*1,400		
Hurd,			30	26	6	0	8	23	0	32	4	19	92	476	†1,000				
Hurdfield,			m		0	0	2	0	0	1	0	0	3						
Inkster,			0	0	0	0	0	0	0	0	0	0	0						
Jamestown,			180	25	62	25	9	57	22	14	10	48	247	2,024	1,000	'90	6,500		
Jud, Trinity,			10	0	0	10	0	0	0	0	0	10	20	40		1907	*800		
" Postthal,			25	0	0	0	0	0	0	0	0	0	0	400	103	1907	*1,600		
Kelso,			27	19	0	0	0	0	0	6	0	0	8	50					
Kensal,			65	43	0	0	0	10	0	0	0	0	10	237	320	'99	2,500		
Knife River,																			

† Missionary aid to salary. \* No parsonage.

CHURCHES		CLERKS		MINISTERS		MEMBERS						ADMITTED			REMOVED			BAPT.		
City or Town	Org.	Name	Name	Ord.	C'd	Ma.	Fe.	To.	Ab.	C.	L.	To.	Di.	L.	R.	To.	Ad.	Inf.	Fam.	
Kren, Bethel,	1904	Jacob Hauff,	Albert H. Vogel,	'96	'06	12	13	25	0	4	1	5	0	0	0	0	0	0	0	22
Kulm, Gnadenfeld,	1886	Andreas Schaedler,	Albert H. Vogel,	'96	'06	14	18	32	0	0	0	0	0	0	0	0	0	0	0	14
" St. John,	1888	J. M. Erbele,	Albert H. Vogel,	'96	'06	13	13	26	0	0	0	0	0	0	0	0	0	0	0	0
" German,	1894	Simon Hille,	Albert H. Vogel,	'96	'06	23	25	48	0	0	0	0	0	0	0	0	0	0	0	35
" Hoffnungsfeld,	1896	Friedrich Hermann,	Albert H. Vogel,	'96	'06	10	10	20	0	0	0	0	0	0	0	0	0	0	0	20
" New Beresma,	1902		August F. Fehlandt,	'96	'06	10	10	20	0	6	0	6	0	0	0	0	0	0	0	17
Lakota, Cleveland,	1895			'94	'10	18	32	50	20	0	0	0	0	0	0	0	0	0	0	50
" "	1901																			
Lawton, "	1902	Mrs. A. M. LaBrant,	Geo. R. Searles,	'67	'09	2	12	14	0	0	0	0	0	0	0	0	0	0	1	20
Leipzig, Ebenezer,	1897	Nathaniel Leischner,	Jacob F. Grove,	'75	'07	17	20	37	0	5	0	5	0	0	13	13	0	8	26	
" Johannesthal,	1907	Heinrich Haring, <sup>a</sup>	Jacob F. Grove,	'75	'07	21	21	42	0	8	0	8	0	0	2	2	0	13	8	
" Zion,	1908	O. Shaddock,	Jacob F. Grove,	'75	'08	10	10	20	1	7	0	7	0	0	0	0	0	0	7	
" Philadelphia,	1908		Abraham Hodel,	'90	'07	21	17	38												
Litchville, "	1903	Mrs. C. W. J. Prydz,	John R. McConnehey,	'91	'09	13	18	31												
Lloyd, Sharon,	1909	Henry J. Stinger,	[John Nickerson, <i>Ltc.</i> ]	'09	'09	14	15	29	2	15	14	29	0	0	0	0	10	2	20	
Loma, "	1906					4	5	9	0	0	0	0	0	0	0	0	0	0	0	
Lorain, "	1908	Mrs. H. H. Chamberlain,	Francis H. Leslie,	'08	'08	11	15	26	4	4	1	5	0	1	0	1	2	4	35	
Lucca, "	1906	Benjamin M. Shirk,	Oliver P. Champlin,	'70	'09	13	13	26												
Maddock, Hoffnungsvoll,	1902																			
Manfred, Olivet,	1890																			
" "	1901	Mrs. David Brown, <sup>b</sup>																		
Marion, "	1901	T. N. Wright,																		
Marmarth, "	1903	Mrs. M. E. Larson,	John R. McConnehey,	'91	'09	15	24	39												
Martin, Zion,	1908	F. A. Whiting,	John G. Dickey,	'04	'09	10	13	23	8	0	2	2	0	0	0	0	0	0	75	
Max, "	1909	Karl Schauer,	Louis Ebertz,	'08	'09	5	5	10	0	11	0	11	0	1	0	1	0	4	9	
Maxbass, "	1907	Mrs. Minnie Frietag,	Wm. E. Snider,	'95	'09	2	5	7												
Mayville, "	1906	Mrs. James Stewart,	W. Albert Whitcomb,	'96	'09	18	22	40	8	5	2	7	0	6	0	6	3	0	75	
McHenry, "	1882	Clyde R. Travis,	Fred M. Hubbell,	'96	'03	33	59	92	27	0	0	0	0	0	4	0	4	0	3	
Medina, Zion,	1902	Mrs. A. E. Roebel,	Royal J. Kellogg,	'71	'09	11	29	40	15	0	2	2	0	0	0	0	0	0	25	
" "	1903	George Essig,				4	3	7	0	0	0	0	0	0	0	0	0	0	0	
" "	1905	Mrs. E. F. Langer,				4	7	11	2	0	0	0	0	1	0	1	0	0	0	
Melville, "	1883		E. Alphonso Orr,	'06	'08	5	7	13	0	0	0	0	0	0	5	5	0	0	35	
Michigan, "	1883	Charles Dunlap,	S. Bryant Welles,	'94	'10	17	41	58	9	0	0	0	0	0	4	4	0	1	26	
Mimot, "	1906	Mrs. E. M. Ransom,	August F. Fehlandt,	'95	'08	20	23	43	9	0	0	0	0	0	5	3	8	0	73	
Moffit, "	1908	Miss Ella Thompson,	Geo. W. Longenecker,			2	3	5	0	0	0	0	0	0	4	4	0	0	0	
Mohall, "	1904	Mrs. Almeda Lee,				2	8	10	0	0	0	0	0	0	0	0	0	0	0	
Mooreton, Antelope,	1893	Vernon C. Lathrop,	[Alfred B. Fickle, <i>Meth.</i> ]	'09		11	19	30	6	0	0	0	0	0	0	0	0	0	17	
Nekoma, "	1906	A. E. Rugg, Jr.,				8	3	11	0	0	0	0	0	0	0	0	0	0	0	
New England, "	1907					8	15	23												
New Home, "	1902					2	2	4												

<sup>b</sup> Grand Forks.

<sup>a</sup> Glen Ullin.

CHURCHES	SUNDAY SCHOOL	Y. P. S.		BENEFICENCE						SALARIES, VALUES, ETC.										
		Mem.	Mem.	Foreign Miss.	Ed'n	Ch. Bdg	Home Miss.	A. M. A.	S. S. Aid	Min. Aid	Other	Total	Home Exp.	Salary, etc.	Ch. Erec.	Value of Ch. Prop.	Inv. Funds	Amt. of Debt		
Kren,		50	0	0	0	0	0	0	0	0	50	\$	560	\$	150	'96	*1,600			
Kuhn, Gnadenf'd,		30	0	46	0	0	0	0	0	0	51		350		60	'92	*2,500			
" St. John,	m	125	0	125	390	80	50	10	510	10	1,245		1,756		360	1905	9,450			
" German,		25	0	0	0	0	0	0	150	0	40		440		143	1906	*1,800			
" Hoffnungsfeld,		30	0	0	0	0	0	0	0	0	105		300		72	1908	*1,900			
" N. Beresina,		50	0	5	0	8	17	0	11	6	62		800		1,200	1905	*7,500		2,000	
Lakota, Cleveland,																				
" Lawton,		50	0	0	0	0	85	0	7	6	98		1,625		300	1908	2,800			
Leipzig, Eben.,		55	0	40	45	8	20	11	0	64	188		758		150	'97	*1,200			
" Johannesthal,		45	0	40	50	8	20	4	0	7	139		278		190	1907	*1,200		300	
" Zion,		0	0	0	0	10	5	0	0	0	20		170		150					
" Philadelphia,		0	0	20	0	0	7	0	0	0	15									
Litchville,		0	0	0	0	8	0	0	0	0	0									
Lloyd,		45	0	0	0	0	5	0	0	0	5		50		115					
Loma,																				
Lorain,		20	0	0	0	0	2	0	0	0	2		75		350	1907	*4,200			
Lucca,		39	0	20	0	11	20	14	9	0	74		740							
Maddock,		0	0	0	0	0	0	0	2	0	2									
Manfred,																				
Manvel, Olivet,		0	0	0	0	0	0	0	6	0	6									
" Marion,		67	15	0	0	0	3	0	0	0	3		435		800	1895	4,000			
Marmarth,		60	20	3	0	0	5	0	6	0	14		2,400			1909	*3,500			
Martin,																				
Max,		40		25							45				300	1907	1,200			
Maxbass,		52	35	11	0	0	54	0	14	0	70		2,823		†600	1909	5,500			
Mayville,		102	20	61	0	10	25	31	23	0	150		1,800		1,200	'88	6,000		1,200	
McHenry,		50	0	0	0	0	1	0	10	0	17		543		900	1903	2,000			
Medina, Zion,		60	0	0	0	0	18	0	5	0	23		335		300		2,200		405	
" Melville,		35	0	0	0	0	15	0	7	0	22									
Michigan,		75	0	28	0	6	36	0	30	7	31		700		400	'83	2,400			
Minot,		130	20	10	0	0	25	0	22	0	126		850		1,000	1902	7,000			
Mofft,		0	0	0	0	0	3	0	0	0	3		620		†1,000	1907	*1,500			
Mohall,		50	0	0	0	0	5	0	0	0	5		125			1904	3,000			
Mooreton,		16	0	3	4	2	0	5	1	0	20		340		300	1903	*			
Nekoma,		40	0	0	0	0	10	0	6	0	36		325		†600	1906	*2,000			
New England,		0	0	0	0	1	0	0	0	0	1									
New Home,																				

† Missionary aid to salary \* No parsonage.

<sup>a</sup> Lemmon, So. Dak.

CHURCHES		CLERKS		MINISTERS		MEMBERS				ADMITTED			REMOVED			BAPT.				
City or Town	Org.	Name	Ord.	Name	Ord.	C'd	Ma.	Fe.	To.	Ab.	C.	L.	To.	Di.	L.	R.	To.	Ad.	Int.	Fam.
New Rockford,	1884	Miss Minnie Syftestad,	'96	Julius R. Beebe,	'96	'99	30	52	82	0	8	6	14	2	8	0	10	4	10	50
Niagara,	1885	L. Roy Piekard,	'05	Wm. R. McClauc,	'05	'09	30	40	70	27	0	2	2	1	2	0	3	0	1	35
Northwood,	1909	D. L. Campbell,					18	24	42	7	11	31	42	0	0	0	0	5	8	45
Oberon,	1886	Mrs. N. K. Whitcomb,	'84	Charles A. Mack,	'84	'08	22	44	66	18	8	6	14	0	4	0	4	1	2	55
Oriska,	1882	Mrs. D. Carlton,	'07	Lewis F. Spangenberg,	'07	'09	18	22	40	13	6	1	7	0	2	0	2	1	2	35
Orr,	1904	Mrs. J. E. Burgett,		[Edward L. Kelly, Lic.]			19	19	38	2	0	0	0	1	0	1	2	0	0	20
Overly,	1906	Mrs. W. B. Cooke,		[H. H. Pollard, Lic.]			3	8	11	5	0	0	0	0	0	3	3	0	0	14
Palemuo,	1910	Charles Varty,		[Robert M. Pratt, Meth.]			5	7	12	2	0	0	5	0	0	0	0	0	0	20
Phenix,	1905	T. C. Tees,					7	6	13	0	0	0	0	0	0	8	0	0	0	20
Pingree,	1890	W. A. Bartholomew,					7	6	13	0	0	0	0	0	0	0	0	0	0	25
Plaza,	1906	Nathan Estaque,		[Wm. E. Snider, Adv.]			8	11	19	0	9	3	12	0	0	0	0	0	0	19
Portland,	1892	H. H. McNair,	'96	Fred M. Hubbell,	'96	'09	6	10	16	0	0	0	0	0	0	0	0	0	0	24
Prairie,	1908	Mrs. Bruce M. Hunt,	'04	Wm. T. MacLeod,	'04	'10	6	16	22	4	0	1	1	0	0	0	0	0	0	20
Reeder,	1908	Mrs. Marie A. Frundle,	'99	Lars A. Sahlstrom,	'99	'10	6	16	22	4	0	1	1	0	0	0	0	0	0	24
Richardton,	1905	Perry F. Close,	'79	John E. Jones,	'79	'09	9	13	22	11	0	0	0	0	5	0	5	0	0	20
"	1906	Olaf Johnson,		[F. M. Cass, Lic.]			7	11	18	4	2	0	2	1	3	0	4	2	0	15
Rocky Butte,	1907	A. J. Beier,	'09	Charles M. Good,	'09	'09	3	8	11	4	1	0	1	1	1	1	2	4	0	10
Rosevale,	1907						7	12	19	5	1	7	8	0	0	0	0	0	1	17
Ruso,	1906	Mrs. S. B. Hammond, <sup>a</sup>	'07	James Kirk Kirker,	'07	'07	10	9	19	5	1	7	8	0	0	0	0	0	0	17
Rutland,	1893						2	9	11											
Sanborn,	1882	E. P. Williams,	'08	Hans C. Juell,	'08	'08	27	46	73	10	12	5	17	0	0	0	0	2	3	30
Sawyer,	1904	Mrs. T. E. Tenney,	'09	[Francis Chenoweth, Lic.]	'09		8	8	16		2	2	4	3	0	1	4	0	0	18
Scutinel Butte,	1903	Mrs. L. F. Crawford,					8	11	19	2	0	0	0	0	0	0	0	0	0	
Scranton,	1909	O. J. Lucksinger,					10	9	19	0	10	9	19	0	0	0	0	0	0	
Stanton,	1909	Bern Letzring,	'92	Edward L. Brooks,	'92	'09	8	6	14	4	0	0	0	0	0	0	0	0	0	
Sterling,	1908	E. L. Amundson,	'04	Benjamin Samuel,	'04	'09	3	5	8	4	0	0	0	0	0	0	4	0	0	
Stowers,	1908	Mrs. Pearl E. Treat,	'08	[John Nickerson, Lic.]	'08	'08	15	10	25	3	2	3	5	0	0	0	0	1	0	10
Streeter,	1904	John Bitterman,	'08	Friederich J. Wacker,	'08	'08	7	8	15	0	0	0	0	1	1	0	2	0	12	
Sykeston,	1884	A. G. Covell,					29	34	63	20	3	0	3	0	0	0	0	0	0	50
Tappen,	1883	Mrs. Geo. M. Mahin,		[Fred A. Stever, Lic.]			4	10	14	2	0	0	0	0	3	0	3	0	0	30
"	1908	John De Krey,					14	8	22	2	1	1	2	0	0	0	0	1	2	12
Tolley,	1905																			
Tolna,	1906	Mrs. W. A. Summers,	'08	Dana E. Winslow,	'08	'10	12	19	31	8	10	2	12	0	0	0	0	0	2	40
Trigs,	1907						5	5	10											
Underwood,	1905	Mrs. O. V. Bowman,	'09	[D. D. Mitchell, Free Bapt.]	'09	'09	7	17	24	0	0	0	0	0	0	0	0	0	0	14
"	1907	Friedrich Bastian,	'09	Karl K. Maier,	'09	'09	9	11	20	0	10	0	10	0	0	0	0	0	0	8
"	1908	Johannes Schaefer,	'09	Karl K. Maier,	'09	'09	16	10	26	0	16	10	26	0	0	0	0	0	0	10
Valley City, 1st,	1881	Ross M. Farnham,	'98	Willard Crosby Lyon,	'98	'08	73	170	243	65	33	24	57	0	11	0	11	19	4	215
"	1889	Fred H. Getchell,	'95	Samuel E. Fish,	'95	'04	15	27	42	8	0	4	4	1	1	0	2	0	0	15
Getchell,	1902	Mrs. H. C. Musselman,	'79	Caleb L. Rotch,	'79	'09	11	20	31	12	0	6	6	1	0	0	1	0	2	50

<sup>a</sup> Velva.

CHURCHES	SUNDAY SCHOOL		Y. P. S.		BENEFICENCE						SALARIES, VALUES, ETC.								
	Place	Superintendent	Mem.	Mem.	Foreign Miss.	Ed'n	Ch. Bdg	Home Miss.	A. M. A.	S. S. Aid	Min.	Other	Total	Home Exp.	Salary, etc.	Ch. Erec.	Value of Ch. Prop.	Inv. Funds	Amt. of Debt
New Rockford,			180	50	\$40	\$300	\$30	\$50	\$0	\$36	\$0	\$25	\$481	\$1,500	\$1,000	'84	\$8,000		\$500
Niagara,			50	0	7	0	10	4	0	21	0	12	54	754	1,000	'94	*2,200		200
Northwood,			55	0	2	0	0	13	0	18	0	0	33	1,700	1,000	1902	*3,500		200
Oberon,	h		125	50	12	100	2	38	12	23	3	12	202	868	†775	'91	3,000		325
Oriska,			40	0	25	0	10	45	14	8	0	26	128	873	700	'98	3,500		325
Orr,			40	0	0	0	7	8	0	8	0	0	23	400	400	1904	*2,000		550
Overly,			30	0	0	0	0	0	0	3	0	0	3	125	500	1907	*1,850		550
Palermo,			25	0	0	0	0	11	0	5	0	0	16						
Phoenix,																			
Pingree,			25	10	0	0	0	2	0	2	0	0	4	125	300	1907	3,000		200
Plaza,			25	0	0	0	0	5	0	0	0	0	5						
Portland,			54	0	0	0	0	0	0	3	0	0	3	375	200	'89	*1,600		
Prairie,			40	0	0	0	0	0	0	3	0	0	3	100					
Reeder,	hm		105	16	0	0	0	4	0	6	0	0	10	761	500	1908	*1,600		
Richardton, S.,			25	0	0	0	3	10	0	9	0	3	25	200	200	1906	*3,400		
Richardton, S.,			26	20	0	0	3	3	0	0	0	0	6						
Rocky Butte,			20	0	0	0	50	38	0	0	0	0	88	1,670	200	1909	*2,300		
Smith,																			
Rosevale,																			
Ruso,			30	0	4	2	12	14	0	0	1	0	33	550	300	1907	*1,700		200
Rutland,			0	0	0	0	6	0	0	3	0	0	9						
Sanborn,			100	65	36	35	0	45	8	15	0	85	224	1,394	800	'82	4,100		225
Sawyer,	h		35	0	5	0	1	5	0	3	0	0	14	650	†720	1907	*1,500		
Sentinel Butte,			40	0	5	25	5	1	0	2	0	10	48	200	200	1908	*3,500		300
Scranton,			0	0	0	0	0	0	0	0	0	0	0	1,200	600	1909	1,776		
Stanton,			0	0	0	0	0	0	0	0	0	0	0	90					
Sterling,			0	0	0	0	0	6	0	4	0	0	10	30					
Stowers,			35	0	0	0	0	8	0	0	0	0	8	150	110				
Streeter,			15	0	0	15	0	5	0	6	0	25	51	50					
Sykeston,			90	20	56	20	20	60	7	15	3	85	266	1,359	800	'89	*1,000		
Tappen,	m		50	0	0	0	0	0	0	2	0	0	2	250	200	1902	*1,000		
Union,			28	15	0	0	0	5	0	0	0	0	5	75					
Tolley,																			
Tolna,			35	10	0	0	0	0	0	2	0	0	2	400	300	1908	*2,250		
Trigg,																			
Underwood,			25	0	0	0	0	0	0	0	0	0	0	250	600	1905	*2,300		1,000
St. Paul,			36	0	0	0	0	31	0	3	0	0	34	322	150	1909	*650		
Zoar,			20	0	7	0	0	11	0	0	0	0	18	502	1,500	'84	10,000		1,300
Valley City, 1st,			235	31	50	5	15	295	5	15	5	40	430	4,620	1,500	'84	10,000		
Getchell,			40	20	4	0	7	0	0	17	0	0	28	600	450	'99	6,000		
Velva, 1st,			70	20	4	2	2	2	2	10	1	15	38	1,200	700	1906	4,000		

† Missionary aid to salary. \* No parsonage.

CHURCHES		CLERKS		MINISTERS		C'd		MEMBERS			ADMITTED			REMOVED			BAPT.			
City or Town	Org.	Name	Name	Name	Ord.	Ma.	Fe.	To.	Ab.	C.	L.	To.	Di.	L.	R.	To.	Ad.	Inf.	Fam.	
Velva, Emmanuel,	1901	Fred R. Barnes,	Caleb L. Rotch,		'79	1	1	2	0	0	0	0	0	0	0	2	0	0	0	40
Walhpeton,	1881	Fred R. Barnes,	Elmer D. Gallagher,		'96	50	89	139	38	10	4	14	1	8	0	9	8	6	100	
Washburn,	1902	Mrs. Walfred Anderson,	[D. D. Mitchell, <i>Free Bapt.</i> ]		'09	2	4	6	0	0	0	0	0	0	0	0	0	0	20	
Willia, Neuburg,	1904	Heinrich Klein,	Abraham Hodel,		'90	29	30	59	8	8	23	31	1	0	0	1	3	6	54	
Williston,	1889	Mrs. Alvah Field,	W. Knighton Bloom,		'09	24	50	74	8	0	0	0	0	0	0	3	0	0	15	
Wirch, Friedensfeld,	1896	John Wirch, sr.,	Albert H. Vogel,		'96	7	8	15	0	0	0	0	0	0	0	0	0	0	0	
Wishek, Worms,	1907	Friedrich Taylor,	C. A. Maerz,		'94	8	8	16	0	0	0	0	0	0	0	0	0	0	0	
Woburn,	1908	Mrs. W. A. Sheldon,	[Wm. F. Davisson. <i>Lic.</i> ]		'09	4	2	6	1	0	0	0	0	0	0	4	0	0	5	
Wyndmere,	1902	Mrs. M. K. Sargent,			'09	3	7	10	3	0	0	0	0	0	0	0	0	0	0	

NAME OF STATE ORGANIZATION: THE CONGREGATIONAL CONFERENCE OF NORTH DAKOTA.  
 NAMES OF CHURCHES ADDED: Bordulac; Garrison, Friedens; Gascoyne; Lloyd, Sharon; Martin, Zion; Northwood; Palermo; Scranton; Stanton; Underwood, Zoar.  
 NAMES OF CHURCHES CHANGED: Glen Ullin, Bethanian, to Hebron, Bethanian; Twin Buttes, Smith, to Richardton, Smith.

NAMES OF CHURCHES DROPPED: Ambrose; Glenburn; Lignite; McClusky; Medina, Freudenthal; Ronda; Warwick.  
 CHURCHES: *Supplied by*, — Pastors installed by council, 3; pastors otherwise, 119; licentiates, 18; supplies, 13; vacant, 52. Total, 205.  
 MINISTERS: Pastors installed by council, 3; pastors otherwise, 68. Total, 71. Without charge, 38. Total number of ministers, 109.  
 BAPTISMS: Adults, 147; infants, 362.



CHURCHES	SUNDAY SCHOOL		BENEFICENCE				SALARIES, VALUES, ETC.												
	Place	Superintendent	Mem.	Y. P. S. Mem.	Foreign Miss.	Ed'n	Ch. Bdg.	Home Miss.	A. M. A.	S. S. Aid	Min. Aid	Other	Total	Home Exp.	Salary, etc.	Ch. Erec.	Ch. Prop.	Inv. Funds	Amt. of Debt
Velva, Emmant <sup>l</sup> , Wahpeton, Washburn, Willa, Williston, Witch, Wishek, Woburn, Wyndmere,	E. C. Estis, Joseph A. Meyers, Heinrich Maier, E. R. Brownson, Jacob Schauer, H. Mensing,	175 40 50 140 20 25	0 0 40	0 0 7	115 0 59	24 0 15 75	49 0 12 9	130 2 25 25	37 0 4	58 1 14 39	6 0 12 1	0 0 30 124	0 0 30 50	419 3 167 284	\$100 2,163 210 25 1,939 300 105 45	\$80 1,400 300 250 1,200 75 †600	'81 1902 1907 '98 1909 1909 1908	15,000 *2,000 1,000 12,000 *1,800 1,000 *1,000	\$ 300

† Missionary aid to salary. \* No parsonage.

MEMBERSHIP: No. of males, 2,717; No. of females, 3,647. Total, 6,364. Absent, 890. Additions, — on confession, 456; by letter, 412. Total, 868. Removals, — death, 38; dismission, 225; revision, 196. Total, 459.

FAMILIES: 4,934.

SUNDAY SCHOOLS: Members, 9,087.

YOUNG PEOPLE'S SOCIETIES: Societies, 50; members, 1,408.

CONTRIBUTIONS: No. of churches contributing, 170. Foreign Missions,

\$2,140; Education, \$1,836; Church Building, \$892; Home Missions, \$3,683; American Missionary Association, \$848; Sunday Schools, \$1,932; Ministerial Aid, \$238; Other, \$1,528. Total, \$13,097.

HOME EXPENSES: No. of churches reporting, 150; amount, \$107,507.

INCREASE: Churches, 3; Members, 409; Value of Property, \$6,766.

DECREASE: Sunday School Members, 46; Benevolence, \$463; Home Expense, \$14,751; Amount of Debt, \$5,278.

For Fifth-Year Statistics see General Summaries.

OHIO.

THE CONGREGATIONAL CONFERENCE OF: Organized June 24, 1852. OFFICERS: Rev. John W. Bradshaw, Oberlin, moderator; Rev. Edgar S. Rothrock, Cleveland, state superintendent; Rev. John G. Fraser, Cleveland, registrar and treasurer. SESSION OF 1910: Kent, May 17-19.

CHURCHES		CLERKS		MINISTERS		MEMBERS		ADMITTED			REMOVED			BAPT.					
City or Town	Org.	Name	Name	Ord.	C'd	Ma.	Fe.	To.	Ab.	C.	L.	To.	Di.	L.	R.	To.	Ad.	Inf.	Fam.
Akron, 1st,	1842	Miss Dorothy W. Work,	Howard S. MacAyeal, <i>i.</i>	'89	'01	274	519	793	114	18	13	31	10	12	4	26	8	12	536
" West,	1888	Dea. Williston Alling,	[Walter S. Jenkins, <i>Pres.</i> ]	'01	'08	114	211	325	34	21	8	29	1	6	0	7	6	0	212
" South, <i>W'elsh</i> ,	1893	Thos. R. Griffiths,				9	20	29	0	0	0	0	0	0	0	0	0	0	20
Alexandria,	1834	Mrs. Minnie Helsler,	Abram R. Jones,	'86	'08	24	70	94	15	0	0	0	1	4	7	12	0	0	54
Alexis, West Toledo,	1884	Wm. C. Herman, <sup>a</sup>	Matthew Mullen,	'01	'07	6	24	30	3	0	4	4	0	0	0	0	9	10	20
Alliance, <i>W'elsh</i> ,	1868					10	14	24	6	0	0	0	0	0	0	0	0	0	20
Amherst, 1st,	1835	N. G. Townsend,	Philip E. Harding,	'88	'09	19	31	50	10	0	0	0	1	1	0	2	0	0	20
" 2d,	1840	Mrs. H. L. Hall,	Philip E. Harding,	'88	'07	27	57	84	23	0	0	0	3	0	0	3	1	3	90
Andover,	1832	P. T. Nelson,	William A. Elliott,	'90	'09	43	104	147	7	11	19	30	2	5	0	7	0	2	100
Ashland,	1880	Edgar Koehl,	William Smith,	'92	'08	77	138	215	20	0	19	19	5	8	0	13	3	3	200
Ashtabula, 1st,	1860	Mrs. Mary E. Stearns,	Byron R. Long,	'86	'04	117	244	361	60	4	7	11	5	8	0	13	6	9	210
" 2d, Harbor Sta.,	1882	Mrs. G. E. Close,	Lee J. Travis,	'97	'07	128	208	336	39	15	7	22	3	3	4	7	0	9	57
" <i>Swedish</i> , Sweden Sta.,	1890	Alfred Torstenson,	Harry Palmer,	'93	'02	35	58	93	3	4	2	6	0	0	0	1	0	0	30
Atwater,	1891	Mrs. Hilda M. Herlevi,	Lauri P. Miettinen,	'06	'09	20	30	50	0	0	0	0	1	0	0	1	0	0	77
Aurora,	1818	Walter L. Stratton,	Allen D. Blakeslee,	'75	'09	30	67	97	14	2	3	5	1	6	0	1	0	0	75
Austimburg,	1809	W. S. Eversole,	Albert Husted,	'08	'08	53	76	129	4	0	0	0	1	0	0	1	0	0	75
Barberton, Columbia,	1801	Miss Eva A. Whiting,	Newton W. Bates,	'94	'08	50	132	182	40	0	6	6	2	9	14	25	0	3	130
Belden, Grafton, R. F. D.,	1901	August J. Buntz,	Howard C. Barnes,	'99	'09	35	54	89	0	0	4	4	2	12	32	46	0	2	75
Bellevue,	1836	H. C. Bates,	George Le Grand Smith,	'92	'06	128	296	424	76	1	3	4	2	7	0	9	1	3	214
Belpre,	1827	Herbert H. Glazier,	Cornelius E. Dickinson,	'63	'06	41	86	127	34	5	4	9	1	0	0	1	1	1	50
Berea,	1855	Mrs. Mary E. Elmore,	John W. Malcolm,	'72	'06	69	139	208	0	5	8	13	4	1	0	5	9	1	180
Berlin Heights,	1823	F. S. Fowler,	[Arthur R. Burnet, <i>Lic.</i> ]		'08	39	103	142	28	0	0	0	0	1	0	1	0	0	100
Bluesceek,	1889	Virgil C. Crist,	Vernon Emery,	'99	'09	10	20	30	15	0	0	0	0	0	0	0	0	0	20
Breksville,	1816	Dr. E. L. Bourn,	Paul Fox,	'00	'07	41	74	115	17	4	2	6	2	6	0	0	0	0	85
Brighton, <sup>c</sup>	1834	Morrice Goss,	William Newton Moore,	'02	'02	27	38	65	5	0	3	3	0	0	0	0	0	0	30
Bristolville, <i>W'elsh</i> , <sup>d</sup>	1817	Mrs. Abbie Mayhew, <sup>d</sup>				7	18	25	6	0	4	4	2	1	6	9	0	0	10
Brookfield, <i>W'elsh</i> , <sup>e</sup>	1865					16	18	34	1	0	0	0	0	0	0	0	0	0	40
Brownhelm,	1819	Carleton I. Wood, <sup>aa</sup>	J. Cowles Andrus,	'83	'07	19	47	66	11	1	0	1	0	0	0	0	1	0	50
Bryn Hyfyrd, <i>W'elsh</i> , <sup>bb</sup>	1900	William D. Reese,	Noah Bevan,	'07	'09	13	13	26	0	0	0	0	0	0	0	0	1	0	11
Burton,	1808	Miss Mary A. Andrews,	George E. Merrill,	'86	'09	68	146	214	54	2	13	15	5	6	0	11	0	2	200
Canal Dover, <i>W'elsh</i> ,	1888	Jas. T. Phillips,	John Evans,	'83	'05	3	10	13	0	0	0	0	0	0	0	0	0	0	15
Carmel, <i>W'elsh</i> , <sup>cc</sup>	1847	Daniel S. Evans,				16	23	39	0	9	0	9	0	1	2	3	0	0	11
Castalia,	1835	Irwin L. Altwater,	[William E. Jones, <i>Lic.</i> ]		'09	11	22	33	7	0	0	0	0	1	4	5	0	0	46
Centennial, Frost,	1891	Dea. Daniel Linton,	Cornelius E. Dickinson,	'63	'06	20	34	54	0	0	11	11	0	2	0	2	0	0	25
Center Belpre,	1880	J. B. Barnhart,				20	34	54	0	0	11	11	0	2	0	2	0	0	40

<sup>a</sup> Toledo, R. F. D. <sup>b</sup> Marysville, R. F. D. <sup>c</sup> Wellington, R. F. D. <sup>d</sup> North Bristol.  
<sup>e</sup> Sharon, Pa., R. F. D. 67. <sup>aa</sup> Amherst, R. F. D. <sup>bb</sup> Oak Hill, R. F. D. <sup>cc</sup> Vinton, R. F. D.

CHURCHES	SUNDAY SCHOOL		BENEFICENCE										SALARIES, VALUES, ETC.					
	Members	Superintendent	Young People's Societies, Mem.	Foreign Missions	Education	Church Bldg.	Home Missions	Am. Miss. Association	Cong. S. S. and Pub. Soc.	Ministerial Aid	Other Charities	Total	Home Expenditure	Salary, etc.	Date Erection of Church	Value Church Property	Investment Funds	Am't. of Debt
Akron, 1st,	313	W. F. Laubach,	38	\$309	\$311	\$31	\$539	\$191	\$137	\$35	\$874	\$2,427	\$1,361	\$3,000	1909	*\$150,000	\$48,815	\$44,500
West,	302	Philip B. Treash,	30	130	0	18	152	65	11	0	57	433	3,522	1,800	1909	*10,000	0	0
South,	0		0	0	0	0	0	0	0	0	0	0	0	0	'68	1,350	0	0
Alexandria,	75	Milton Forsyth,	0	15	5	5	10	5	10	0	10	60	767	7516	'39	4,000	0	0
Alexis,	41	Miss May Herman,	0	6	0	0	5	4	3	0	1	22	300	260	'84	*2,000	0	0
Alliance,	0		0	0	0	0	0	0	0	0	0	0	0	0	'84	*3,000	0	0
Amherst, 1st,	30	Harley Vibber,	0	5	0	0	0	0	0	0	0	5	260	260	'44	2,000	0	0
2d,	120	Dr. C. B. Rodgers,	15	9	0	0	11	8	12	0	100	140	1,041	800	'42	*10,000	6,000	0
Andover,	250	Mrs. Wm. Orr,	45	9	6	7	15	11	17	0	79	141	1,520	800	'43	*10,000	0	0
Ashland,	170	U. S. Shelly,	0	62	6	7	70	16	21	7	56	245	2,000	1,200	'90	25,000	0	500
Ashtabula, 1st,	240	Homer Shrock,	30	50	8	8	75	27	30	3	184	385	2,800	1,500	'62	25,000	0	0
2d,	290	W. E. Dudley,	77	77	5	15	60	8	8	6	1,085	1,261	2,559	1,200	1905	25,000	0	1,700
" Swedish,	185	Charles Wallin,	19	83	0	0	5	0	10	0	135	233	900	720	'90	*8,500	0	0
" Finnish,	90	Mrs. L. P. Miettinen,	47	5	0	10	11	0	3	0	3	32	695	700	1905	*3,000	0	323
Atwater,	120	Walter L. Stratton,	18	37	4	5	24	3	7	0	0	80	590	550	'41	5,000	1,500	0
Aurora,	65	W. H. McDonald,	30	15	4	6	21	8	13	2	60	129	1,500	800	'41	6,000	8,000	0
Austintown,	206	Fred M. Andrus,	16	68	15	16	82	55	16	11	20	283	1,310	800	'75	15,000	800	0
Barberton,	150	Mrs. Jas. Sawyer,	31	15	0	5	50	0	13	0	37	120	657	700	1902	*2,000	0	0
Belden,	0		0	0	0	0	0	0	0	0	0	0	0	0	'44	*800	0	0
Bellevue,	340	Jesse Vickery,	68	150	25	16	165	25	25	10	39	455	4,647	1,500	'87	46,000	0	0
Belpre,	130	Will M. Coe,	51	87	4	7	64	21	11	4	29	227	853	600	'68	9,000	0	0
Berea,	150	Lee C. Blodgett,	72	17	0	0	37	0	0	0	0	54	1,530	1,200	'53	*12,000	0	0
Berlin Heights,	192	Bradley Phillips,	30	15	2	2	4	0	1	1	0	25	716	540	'48	*4,000	3,512	350
Bluescreek,	50	Virgil C. Crist,	0	0	0	0	0	0	3	0	0	3	150	144	'89	*800	0	0
Brecksville,	140	Ben E. Coates,	30	20	7	8	19	11	7	3	37	112	1,075	750	'40	6,000	1,700	0
Brighton,	80	Carl Weber,	0	2	2	3	2	2	2	5	5	20	350	300	1908	*5,000	0	0
Bristolville,	0		0	0	0	0	0	0	0	0	0	0	0	0	'46	*1,000	0	0
Brookfield,	120	Samuel Bacon, <sup>a</sup>	20	0	0	0	0	0	0	0	0	0	0	0	'76	*2,000	0	0
Brownhelm,	65	Harris Evans,	0	14	0	6	6	7	3	0	0	36	350	300	'50	2,500	0	0
Bryn Hyfryd,	32	Miss Laura Doolittle,	0	5	0	0	0	0	1	0	0	6	98	104	1900	*800	0	0
Burton,	137	Mrs. Elizabeth Griffiths,	50	61	13	14	33	19	19	5	26	190	1,633	900	'36	14,500	1,000	0
Canal Dover,	75	Evan A. Davis, <b>Rempel,</b>	0	0	0	0	0	0	2	0	0	2	0	0	'93	*2,000	0	0
Carmel,	45	James J. Neill,	0	0	0	0	0	0	0	0	0	0	125	100	'70	*500	0	0
Castalia,	100	Dea. Daniel Linton,	34	3	0	0	7	0	0	0	0	10	695	468	'35	*1,500	0	0
Centennial,	25	J. B. Barnhart,	0	0	0	0	0	0	3	0	0	3	40	40	'91	*500	0	0
Center Belpre,	57		30	10	3	0	8	6	4	1	0	32	150	130		1,000	0	0

† Missionary aid to salary. \* No parsonage.

<sup>a</sup> Vermilion, R. F. D.

CHURCHES		CLERKS		MINISTERS		MEMBERS				ADMITTED			REMOVED			BAPT.		Fam.	
City or Town	Org.	Name	Name	Ord.	C'd	Ma.	Fe.	To.	Ab.	C.	L.	To.	Di.	L.	R.	To.	Ad.		Inf.
Centerville, <i>W'clsh.</i> <sup>a</sup>	1859	T. J. James,	William Herkner, <i>Ev.</i> ]	'06	'09	7	17	24	2	0	0	0	0	0	0	0	0	0	16
Ceylon,	1898	Mrs. Blanche Sabin,	William H. Baker,	'07	'10	1	4	5	0	0	0	0	0	0	0	0	0	0	20
Chagrin Falls,	1835	Jas. R. Porter,	Alonzo Early,	'98	'08	79	190	269	40	13	6	19	4	7	0	11	8	0	200
Chardon,	1875	Mrs. Grace Littlejohn,		'08	'08	47	126	173	44	8	13	21	0	0	9	0	9	1	50
Charlestown, Freedom Sta.,	'11	Mrs. Clyde D. Kirtland,		'08	'08	13	36	49	5	7	2	9	3	2	12	17	7	2	32
Chatham,	1834	Mrs. Augusta Beach,	George W. Tingle,	'93	'08	58	105	163	20	3	8	11	1	9	0	10	3	0	95
Chester, Chesterland,	1819	Orin S. Herriek,	[Perez N. Bennett, <i>Lic.</i> ]	'09	'09	21	24	45	6	1	0	1	2	1	0	3	0	0	20
Chillicothe,	1892	Louis Brehmer,		'06	'06	50	78	128	14	6	0	6	3	4	108	115	0	11	100
Cincinnati, Storrs,	1832	Rob't J. Yeager,		'78	'06	20	46	66	0	0	0	0	0	0	0	0	0	0	115
" Lawrence st., <i>W'clsh.</i> ,	1840	Ben Evans,	Morris O. Evans, <i>i.</i>	'91	'08	78	127	205	3	0	0	0	0	0	0	0	0	0	110
" Columbia,	1867	G. P. Walker,	Charles A. Forbes,	'80	'00	54	111	165	40	4	8	12	2	4	0	6	3	0	115
" Walnut Hills,	1884	Edward P. Higgins,	Dwight M. Pratt, <i>i.</i>	'01	'08	126	247	373	55	6	14	20	4	9	1	14	1	4	168
" Plymouth,	1889	Miss Lena Krieger,		'01	'08	16	43	59	0	0	3	3	0	5	0	5	0	3	40
" North Fairmount,	1896	Wm. A. Smith,	Albert Edward Hardings,	'01	'09	26	47	73	24	0	1	1	1	1	1	3	0	4	55
Claridon, <sup>c</sup>	1827	Mrs. Julia T. Bruce,	William J. Williams,	'01	'09	57	90	147	53	12	7	19	1	7	0	8	5	1	60
Clarksfield, <sup>d</sup>	1822	Mrs. Sarah E. Winans,	[Henry A. Stick, <i>Ev. Lic.</i> ]	'09	'09	23	43	66	27	7	2	9	1	5	0	6	7	0	24
Cleveland, Archwood av.,	1819	Daniel Farnam,	Frank E. Bigelow,	'97	'09	105	180	285	30	11	5	16	1	11	0	12	2	5	300
" Ist,	1834	H. B. Spelman,	Jas. Alex. Jenkins, <i>i.</i>	'93	'06	136	405	541	60	35	16	51	2	17	0	19	9	10	450
" Euclid av.,	1843	Lauren A. Perkins,	Caspar Wistar Hiatt,	'85	'97	407	666	1073	150	16	31	47	8	15	0	23	0	6	315
" Plymouth,	1852	Cass H. Hatch,	Nathaniel M. Pratt,	'96	'06	144	301	445	86	17	3	20	4	16	0	20	12	9	300
" Kinsman road,	1852	Arthur J. Collacott,	George Extence,	'95	'07	51	116	167	2	8	10	18	3	2	5	10	3	7	200
" Jones rd., <i>W'clsh.</i> ,	1858	Edward Blythin,	Jas. Vincent Jones, <i>i.</i>	'00	'09	68	113	181	5	11	11	22	0	0	0	0	0	0	104
" Pilgrim,	1859	Albert E. Davis,	{ Dan F. Bradley, <i>i.</i> { Henry B. Mowbray, <i>i.</i>	'85	'05	340	775	1115	83	29	20	49	9	27	0	36	6	53	1521
" Mount Zion,	1864	Miss Lulu Pleasant,	George V. Clark, <i>i.</i>	'82	'08	73	137	210	25	24	1	25	3	3	0	6	10	1	205
" East Madison av.,	1875	William E. Luff,	Lyle D. Woodruff, <i>i.</i>	'06	'08	102	188	290	35	8	0	8	5	5	0	11	1	6	200
" Collinwood,	1876	Mrs. A. M. Gates,	Luman Herbert Royce, <i>i.</i>	'91	'09	77	223	300	78	20	13	33	3	12	5	20	0	8	200
" Puritan,	1876	Miss Mary H. Deas,	John Faris Berry,	'91	'06	87	185	272	18	2	4	4	2	6	0	8	0	8	230
" Grace,	1881	Andrew M. Kramer,	David Howie,	'89	'09	31	112	143	0	14	2	16	0	1	0	1	8	13	225
" Union,	1886	John G. Shimmou,	Alfred E. Woodruff,	'86	'09	75	146	221	19	30	5	35	2	4	22	28	12	3	250
" Bethlehem,	1888	Thomas Fiwonka,	{ John Prucha, { Frank M. Whitlock,	'91	'92	59	117	176	18	11	0	11	0	5	7	12	0	11	170
" <i>Swedish</i> ,	1889	Axel Ostberg,	Ludwig Akeson,	'95	'07	42	60	102	12	7	0	7	1	0	17	18	0	1	35
" Park,	1890	Mrs. J. H. Beck,	Leland A. Edwards, <i>i.</i>	'02	'06	154	232	386	39	22	34	56	1	5	0	6	6	10	350
" Hough av.,	1891	W. H. Thompson,	Ira J. Houston, <i>i.</i>	'05	'06	295	534	829	105	21	31	52	11	36	7	54	6	13	550
" Highland,	1893	Wm. J. Ellenberger,	Thomas D. Phillips,	'72	'08	40	75	115	21	2	6	8	0	10	18	28	1	1	150
" Trinity,	1894	W. J. Jordan,	[J. Ross Green, <i>U. P.</i> ]	'09	'09	85	151	236	30	1	1	2	3	19	0	22	0	0	200
" Denison av.,	1897	Mrs. E. L. Dial,	John W. Kuyper,	'10	'09	69	146	215	11	0	0	0	3	1	0	4	0	5	225
" Cyril,	1901	Mrs. Mary Rosier,	John Musil,	'88	'91	24	33	57	0	16	0	16	1	4	0	5	0	5	60
" North,	1902	Miss Edna Burgess,	Charles H. Lemmon, <i>i.</i>	'83	'02	82	144	226	6	40	6	46	5	11	33	49	12	20	500

<sup>d</sup> Wakeman, R. F. D.

<sup>c</sup> East Claridon, R. F. D.

<sup>b</sup> Spencer, R. F. D.

CHURCHES	SUNDAY SCHOOL		BENEFICENCE							SALARIES, VALUES, ETC.									
	Place	Superintendent	Mem.	V. P. S. Mem.	Foreign Miss.	Ed'n	Ch. Bdg	Home Miss.	A. M. A.	S. S.	Min. Aid	Other	Total	Home Exp.	Salary, etc.	Ch. Erec.	Value of Ch. Prop.	Inv. Funds	Amt. of Debt
Centerville,	Miss Sarah Edwards,		28	0	\$0	\$0	\$0	\$3	\$0	\$5	\$0	\$0	\$5	\$425	\$0	'47	*\$200	\$0	\$0
Ceylon,	Charles Huttenlocher,	h	60	0	0	0	1	0	0	0	0	4	5	110	0	1904	*1,269	0	200
Chagrin Falls,	J. H. Huggett,		225	30	40	0	0	56	26	16	0	80	218	1,291	900	'75	14,000	0	0
Chardon,	O. P. Quiggle,		137	47	25	6	12	22	15	6	3	87	176	1,674	1,000	'75	12,000	0	0
Charlestown,	Clyde D. Kirtland,		33	20	2	1	5	0	2	1	0	0	11	325	250	'80	*2,000	0	0
Chatham,	James Johnson, <sup>a</sup>		144	40	44	0	0	69	22	12	0	17	164	865	600	'44	3,500	0	0
Chester,	J. R. Downey,		15	0	3	0	1	4	3	0	0	0	11	150	140	'33	*1,000	0	0
Chillicothe,	Milton T. Leasure,		120	33	9	0	5	21	0	6	0	15	56	700	†625	'98	*2,200	0	80
Cincinnati,	Chas. H. Reeves,		200	35	5	0	4	20	0	7	0	0	36	1,300	†1,100	'83	20,000	0	0
" Lawrence st.,	Joseph J. Arundel,		155	35	20	6	8	22	11	0	0	0	67	1,500	1,300	'40	*10,000	0	0
" Columbia,	Geo. B. Bolenbaugh,		100	25	51	5	12	21	15	6	3	0	113	2,365	1,500	'70	*10,000	0	0
" Walnut Hills,	John R. Long,		120	40	310	22	24	177	55	45	0	423	1,056	4,863	2,400	'84	*50,000	0	0
" Plymouth,	G. B. Ross,		130	21	15	2	4	20	7	2	1	8	59	700	†520	'87	*500	0	0
" N. Fairmount,	Rev. A. E. Harding,		156	25	4	4	0	45	8	10	0	14	85	990	†1,000	'83	*5,000	0	875
Claridon,	W. B. Bruce,		150	32	102	13	12	57	68	8	2	72	334	880	650	'32	3,600	0	0
Clarksfield,	Mrs. Cynthia A. Weeks,		38	0	16	0	0	14	2	3	0	0	35	266	182	'81	1,800	0	0
Cleveland, A. av.,	Dea. F. C. Chapman,		473	42	89	0	0	69	0	34	0	25	217	4,395	1,500	'99	*25,000	0	1,950
" 1st,	B LeRoy Laird,		275	70	232	40	20	60	84	57	10	245	738	9,125	2,500	'93	*63,000	0	0
" Euclid av.,	John P. Barden,	h	400	28	822	12	12	1,200	309	27	25	2,622	5,020	11,605	4,750	'86	150,000	47,600	21,700
" Plymouth,	R. O. Bartholomew,		174	96	160	0	20	161	80	0	3	181	605	8,000	3,000	'86	*150,000	0	0
" Kinsman road,	O. V. Lewman,		141	20	52	5	7	102	15	20	3	53	257	1,404	1,000	1902	*72,000	0	0
" Jones rd.,	George Francis,		180	41	0	0	0	0	0	0	0	0	0	3,000	1,000	'76	30,000	1,000	0
" Pilgrim,	Rev. H. B. Mowbray,		1172	171	1,113	175	391	972	290	94	35	3,968	7,038	15,490	5,800	'94	200,000	100,000	0
" Mt. Zion,	Mrs. S. N. Jordan,		117	0	12	0	0	21	5	10	0	9	57	1,356	900	'87	10,000	0	0
" E. Madison av.,	Julius Williams,		235	56	140	58	5	45	27	28	4	307	614	2,893	1,200	'75	45,000	200	0
" Collinwood,	Rollin E. Hart,		242	30	44	0	0	95	9	5	0	67	220	2,650	1,600	'93	*24,000	0	0
" Puritan,	James Craig,		190	0	90	8	9	58	31	19	8	232	455	3,000	1,500	'89	*10,000	1,172	0
" Grace,	Dr. F. W. Somers,		375	60	15	0	7	23	5	0	0	18	68	1,904	1,200	'85	*4,500	0	0
" Union,	C. A. Peabody,		300	65	47	5	2	36	3	6	1	64	119	1,405	1,000	'86	*8,000	0	0
" Bethlehem,	Rev. F. M. Whitlock,		300	65	47	12	15	58	27	12	0	27	198	1,128	†2,000	'85	*10,000	0	500
" Swedish,	V. Hohmstedt,		55	35	77	0	0	5	0	0	0	40	100	1,383	1,080	1900	*5,825	2,200	0
" Park,	H. G. Bogart,	h	519	35	77	0	0	155	20	21	0	80	353	4,576	1,500	'92	*16,500	0	1,500
" Hough av.,	L. M. Cobb,		460	92	270	14	29	331	92	35	10	402	1,183	7,263	2,000	1900	*52,000	0	2,000
" Highland,	F. M. Osborne,		150	87	0	0	0	0	0	5	0	83	88	1,432	1,200	'96	*12,000	0	3,000
" Trinity,	Rev. J. W. Kuyper,		193	40	3	3	16	33	2	9	5	12	83	1,200	1,200	'96	*42,000	0	4,000
" Denison av.,	Rev. John Musil,		350	40	0	2	11	35	9	9	0	35	101	1,400	†1,200	'98	*7,500	0	1,600
" Cyril,	Thos. Bell,		80	50	18	2	10	55	7	5	1	17	115	2,178	†720	'87	8,000	0	350
" North,			847	41	76	0	0	61	0	10	1	31	179	4,397	†1,200	1902	*22,250	0	1,500

† Missionary aid to salary. \* No parsonage.

<sup>a</sup> Lodi, R. F. D.

CHURCHES		CLERKS		MINISTERS		MEMBERS			ADMITTED			REMOVED			BAPT.		
City or Town	Org.	Name	Name	Ord.	C'd	Ma.	Fe.	To.	Ab.	C.	L.	To.	R.	To.	Ad.	Inf.	Fam.
Cleveland,	1902	David Aitken,	Albert B. Eby, <i>i.</i>	'01	'06	41	90	131	15	8	5	13	0	4	0	5	180
"	1905	Anton Skoda,	Adolf Yukt,	'02	'06	11	31	42	5	4	5	9	1	0	4	0	45
"	1907	John Anderson,	Carl B. Bjuge,	'96	'08	32	22	54	5	13	0	13	1	0	4	0	50
"	1908	Theodore Zamrazil,	Philip Reitinge,	'89	'09	34	48	82	3	5	10	15	0	0	0	0	80
Columbus, <sup>b</sup>	1847	John R. Jones,	D. Talog Williams,	'77	'08	46	87	133	3	4	1	5	2	4	0	0	57
"	1852	Immer L. Godfrey,	{ Washington Gladden, <i>i.</i> { Charles E. Burton, <i>i.</i>	'60	'82	381	716	1097	300	17	15	32	14	11	0	8	500
"	1872	Miss Esther Rice,	Wesley E. Bovey,	'95	'09	149	297	446	77	38	18	29	3	13	12	4	250
"	1875	Miss Marian Grimm,	William H. Woodring,	'00	'07	96	186	282	18	23	19	42	5	6	0	14	250
"	1882	Vernon Cummins,	Jonathan Turner,	'09	'09	50	97	147	13	4	5	9	1	10	18	3	170
"	1889	Miss Daisy A. Richey,	John L. Davics,	'75	'05	45	113	158	27	2	7	9	2	2	0	4	60
"	1890	Mrs. C. R. Starr,	James H. Rankin,	'96	'03	78	217	295	19	7	0	7	4	7	70	4	200
Conneaut,	1819	R. E. Mygatt,	[William E. Jones, <i>Lic.</i> ]	'09	'09	16	39	55	9	0	14	14	0	0	0	0	30
Coolville,	1841	Miss Lizzie D. Humphrey,				4	4	8	0	0	0	0	0	0	0	0	4
Corton,	1871	Z. F. Casterline,	Edward J. Converse,	'98	'07	19	39	58	10	5	0	5	2	2	0	4	35
Croton,	1818	Mrs. F. M. Hempstead,	James A. Lumley,	'94	'09	62	205	267	40	1	7	8	3	0	5	1	116
Cuyahoga Falls,	1834	Mrs. Geo. Herdman,	Leander J. Aldrich,	'85	'08	46	110	156	16	6	4	10	2	3	0	2	100
Dover,	1847	Thomas R. Mitchell,	Newton W. Bates,	'94	'08	25	47	72	20	0	0	0	1	3	0	4	75
Eagleville,	1887	George H. Kings,	Robert A. George,	'86	'09	49	99	148	21	0	0	0	2	5	32	0	100
East Cleveland, Calvary,	1894	Mrs. J. H. Loomis,				65	102	167	0	5	8	13	1	14	44	5	60
East, "	1900	H. V. Barnes,				5	10	15	2	0	2	0	0	0	0	0	9
East Greenville, <i>Welsk,</i>	1893	Dan F. Davies, Dalton,				56	77	133	10	1	4	5	1	4	0	0	30
Edinburg, New Milford,	1823	Chas. O. Portz,	John B. Jones,	'94	'09	181	358	539	75	20	34	54	8	14	0	7	252
Elyria, 1st,	1824	Wm. H. Searles,	John Hiram Grant, <i>i.</i>	'96	'08	58	103	161	0	17	8	25	0	9	5	14	3
"	1897	E. D. Kindig,	William A. Hutehinson,	'92	'09	43	57	100	22	0	0	0	0	5	0	0	70
"	1891	Mrs. F. S. Johnston,				1	1	2	0	0	0	0	0	0	0	0	2
Fairport Harbor,	1817	Miss Mary O. Stewart,				8	14	22	0	0	0	0	0	0	0	0	10
Farmington, <sup>c</sup>	1865		Virgil E. Davis,	'08	'09	7	14	21	6	0	0	0	0	0	0	0	10
Findlay, <sup>d</sup>	1819	Mrs. Lucina M. Palmer,				8	18	26	8	3	0	3	0	3	1	1	35
Fitchville, <sup>e</sup>	1832	Mrs. Bell Haise,	Edward A. Leeper,	'78	'08	47	84	131	13	6	0	6	1	0	0	1	59
Florence, <sup>f</sup>	1854	Sylvanus R. Warnock,	William T. Williams,	'98	'02	52	73	125	10	0	0	0	1	0	0	1	60
Fort Recovery,	1883	C. J. Owings,	[Hiram N. Van Voorhis, <i>Disc.</i> ]	'09	'09	34	56	90	29	1	2	3	0	1	3	4	40
Fredericksburg,	1828	Dea. Chas. W. Chalker,	[Stovell L. Bryant, <i>M. E.</i> ]	'10	'10	54	132	186	24	1	5	6	4	8	0	12	90
Freedom, Mantua, R. F. D.,	1834	Mrs. H. D. Pierce,	Charles W. Hardendorf, <i>i.</i>	'90	'08	78	168	246	27	0	16	16	3	9	0	2	135
Garrettsville,	1809	Mrs. J. B. Smith,				4	19	23	2	0	1	1	3	8	4	15	17
Geneva,	1888	John L. Phillips, <sup>aa</sup>	William Surdival,	'96	'05	167	201	368	0	1	5	6	2	0	0	0	126
Girard, <i>Welsk,</i>	1835	Thos. W. Jones, <sup>aa</sup>	[F. Cammen,]			28	55	83	15	11	2	13	1	4	0	9	45
Gomer, <i>Welsk,</i>	1854	Wesley C. Burr,				12	32	44	0	0	0	0	0	0	0	0	22
Grafton,	1842		[Charles B. Phillips, <i>U. B.</i> ]	'07	'00	17	32	49	0	0	0	0	0	0	0	0	48
Granville, <i>Welsk,</i>	1822	Miss Mattie Arthur,															
Greenfield, <sup>bb</sup>																	

<sup>a</sup> Norwegian-Danish. <sup>b</sup> Washington av., *Welsk.* <sup>c</sup> West Farmington, R. F. D. <sup>d</sup> New London, R. F. D. <sup>e</sup> Birmingham, R. F. D. <sup>aa</sup> Fort Jennings, R. F. D. <sup>bb</sup> Monroeville, R. F. D.

CHURCHES	SUNDAY SCHOOL		Y.P.S.		BENEFICENCE					SALARIES, VALUES, ETC.								
	Places	Superintendent	Mem.	Mem.	Foreign Miss.	Ed'n	Ch. Edg.	Home Miss.	A.M. A.	S. S. Aid	Min. Aid	Other	Total	Home Exp.	Salary, etc.	Ch. Prop.	Value of Inv. Funds	Amt. of Debt
Cleveland, Glen.,	E. C. Biggar,	215	24	\$5	\$0	\$3	\$0	\$0	\$4	\$0	\$10	\$52	\$1,510	\$1200	'96	*\$7,100	\$0	\$2,600
" Emanuel,	Rev. Adolf Yuki,	85	50	18	4	8	23	2	9	1	20	85	280	734	1904	7,500	0	800
" Bethel,	Th. Larsen,	25	35	70	0	0	15	0	0	0	10	95	1,226	7840	1909	*10,000	0	7,500
" Mizpah,	Rev. Philip Reiting,	150	127	26	3	11	43	3	10	4	10	110	1,040	1,000	'92	*2,800	0	0
Columbus, W. av.	John D. Evans,	50	0	0	0	0	17	13	0	0	5	35	1,200	1,000	'90	*15,000	0	0
" Ist,	F. M. Kendall & W. E. Jones,	450	50	750	125	525	2,970	500	200	50	3,609	8,729	12,419	7,500	'97	*62,500	16,470	0
" Plymouth,	Fred Singleton,	334	76	353	153	71	281	272	53	12	300	1,495	3,285	1,800	'91	*20,000	2,373	0
" North,	L. H. Bulkley,	420	30	32	11	0	57	12	18	5	14	149	3,881	1,600	'96	*10,000	0	775
" Eastwood,	Charles H. Moore,	228	50	108	10	35	93	76	20	10	200	552	8,666	2,000	1909	50,000	0	10,000
" Mayflower,	Hugh Martin,	115	35	57	0	0	29	0	6	2	3	97	1,500	1,000	'89	12,000	500	500
" South,	George L. King,	235	50	14	5	0	15	10	20	5	13	82	1,600	1,000	'91	*15,000	0	0
Conneaut,	George J. Record,	458	20	90	8	8	52	47	1	0	63	269	3,546	1,500	'73	23,000	0	0
Coolville,	Dr. A. E. Lawrence,	55	21	16	0	0	11	0	3	1	0	31	210	1150	'55	3,000	0	0
Cortland,		0	0	0	0	0	0	0	0	0	0	0	0	0	0	*800	0	374
Croton,	Denas Hoover,	44	13	10	2	6	12	10	6	2	3	51	608	260	'53	*1,200	0	0
Cuyahoga Falls,	W. H. Richardson,	209	20	50	7	8	30	56	14	3	70	238	1,423	900	'47	15,000	0	0
Dover,	Dea. Reuben Osborn,	240	46	20	10	0	28	10	10	0	0	78	950	800	'33	5,000	2,000	0
Eagleville,	Mrs. E. L. Peck,	85	23	5	5	4	5	5	14	0	0	38	300	225	'50	*2,000	0	0
E. Cleveland, C.,	A. Merle Hooper,	150	12	12	0	0	8	0	0	0	45	65	13,800	1,000	1909	*25,000	0	16,000
" East,	H. C. Van Sweringen,	156	0	40	2	2	5	9	19	2	162	241	1,872	1,500	1900	*25,000	0	5,301
East Greenville,	Dan T. Davies,	35	0	0	0	0	0	0	0	0	0	0	0	0	'97	*1,200	0	0
Edinburg,	H. B. Bingham,	80	0	7	2	4	0	6	0	2	12	33	600	600	'40	3,000	300	0
Elyria, 1st,	Wm. H. Searles,	335	74	496	33	57	311	80	60	55	2,291	3,383	5,947	2,500	'98	*85,000	0	2,500
" 2d,	Chas. Ingraham,	235	35	16	6	7	28	11	12	6	0	86	1,325	1,400	'97	*12,000	0	0
Fairport Harbor,	C. D. Eldridge,	142	0	0	0	0	6	0	0	0	0	6	515	700	1900	*6,000	0	0
Farmington,	Mrs. C. A. Younker,	25	0	0	0	0	0	0	0	0	0	0	0	0	'44	*500	0	0
Findlay,		0	0	0	0	0	0	0	0	0	0	0	0	0	'65	*9,000	0	800
Fitchville,		0	0	0	0	0	0	0	0	0	0	14	75	1130	'40	*250	0	0
Florence,		0	0	0	0	0	0	0	0	0	0	0	125	125	'42	*3,500	0	0
Fort Recovery,	E. T. Hastings,	95	0	13	0	8	25	9	13	5	20	93	950	600	'83	6,000	0	350
Fredericksburg,	C. F. Rumbaugh,	60	46	22	4	4	10	7	15	0	24	86	1,200	800	'83	20,000	0	0
Freedom,	A. A. Thayer,	48	0	5	0	0	0	3	0	0	0	8	282	260	'44	2,500	0	0
Garrettsville,	Lloyd Jones,	150	45	22	5	5	32	10	8	0	0	82	1,607	800	'84	10,000	0	0
Geneva,	Rev. C. W. Hardendorf,	200	0	105	11	14	110	19	11	2	177	449	2,494	1,000	'68	16,000	0	0
Girard,		0	0	0	0	0	0	0	0	0	0	0	195	0	'89	*2,500	0	0
Gomer,	Oweu A. Jones,	215	60	45	7	20	41	31	10	4	200	358	1,575	1,200	'73	32,000	0	0
Grafton,	Wesley C. Burr,	64	45	0	0	0	4	4	0	0	0	12	593	350	'54	*1,000	0	0
Granville,		0	0	0	0	0	0	0	0	0	0	0	0	0	'65	*1,000	0	0
Greenfield,	J. Wheeler, jr.,	80	30	3	0	0	0	0	5	0	0	8	275	350	'32	2,500	0	0

† Missionary aid to salary. \* No parsonage.

CHURCHES	CLERKS	MINISTERS	MEMBERS				ADMITTED			REMOVED			BAPT.							
			City or Town	Org.	Name	Ord.	C'd	Ma.	Fe.	To.	Ab.	C.	L.	To.	Di.	L.	R.	To.	Ad.	Inf.
Greenwich,	1880 E. C. Yarnell,	Oscar E. Harris,	'07	'09	31	65	96	8	0	0	0	4	10	6	20	0	0	0	0	40
Gustavus,	1852 Miss Mary Lyon,	Willard O. Town,	'88	'08	38	64	102	18	25	11	36	4	1	0	5	21	0	0	0	65
Hambden, <b>Chardon, R. F. D.</b> ,	'09 Mrs. Alice Humtoon,	William John Williams,	'01	'09	21	33	54	16	0	0	0	0	2	0	0	2	0	0	0	35
Hamilton,	1895 Mrs. Sue E. T. Meehling,	Geo. Z. Meehling,	'57	'94	24	64	88	5	7	1	8	0	0	5	5	2	2	0	0	64
†Hartford,	1822 Miss Mera McDowell,				3	5	8	0	0	0	0	0	0	14	14	0	0	0	0	5
Hubbard, <i>Wdsh.</i> ,	1864				3	12	15	6	0	0	0	0	0	5	5	0	0	0	0	10
Hudson,	1802 Dr. G. L. Starr,	John L. Hoyt,	'96	'06	96	188	284	51	3	16	19	5	6	30	41	0	2	0	0	125
Huntsburg,	1818 L. D. Clark, <sup>a</sup>	George Henshaw,	'80	'09	51	84	135	30	2	4	6	3	2	0	5	2	1	0	0	50
Ireland, <b>Coolville, R. F. D.</b> ,	'88 H. M. Bingham,	[William E. Jones, <i>Lic.</i> ]	'09	'09	15	19	34	5	0	2	4	0	0	3	0	0	0	0	0	18
Ironton,	1872 Miss E. Lambert,	Wilfred Lindsay,	'90	'09	46	78	124	4	0	9	4	3	7	0	10	10	0	0	0	25
Isle St. George,	1898 Mrs. Emma G. Cullen,	Joseph A. Goodrich,	'96	'08	82	151	233	33	6	5	11	3	6	0	9	3	1	0	0	138
Jefferson,	1837 Charles R. Sargent,	Willard O. Town,	'88	'09	10	29	39	9	14	2	16	1	0	1	2	11	0	0	0	30
Johnston, <b>Cortland, R. F. D.</b> ,	'14 F. E. Alling,				9	28	37	6	1	2	3	0	2	1	3	1	0	0	0	60
Kelleys Island,	1866 Miss Irene E. Mootz,	Henry James,	'94	'09	66	165	231	20	1	14	15	0	2	0	2	1	5	0	0	65
Kelloggsville, <sup>b</sup>	1828 Mrs. J. E. Ketcham,	[Willard D. Price, <i>M. E.</i> ]	'10	'10	14	40	54	10	0	1	1	0	4	0	4	0	0	0	0	30
Kent,	1819 Mrs. M. G. Thompson,	George W. Tingle,	'93	'08	10	22	32	6	2	0	2	0	0	0	0	2	0	0	0	14
Kirtland, <sup>c</sup>	1819 Mrs. E. D. Billings,	Edgar E. Scovill,	'87	'09	28	42	70	7	1	4	5	1	6	0	7	0	1	0	0	110
Lafayette, <b>Medina, R. F. D.</b> ,	'38 Elmer Carlton,	[Helam Devol, <i>Ch. Un.</i> ]	'10	'10	11	26	37	20	0	0	0	1	0	0	1	0	0	0	0	10
Lakewood,	1905 A. G. Wallace,				33	48	81	0	14	0	14	0	3	0	3	10	0	0	0	60
Lawrence, <b>Moss Run,</b>	1846 Ewart C. Dye, <i>Sitka,</i>				52	87	139	18	0	3	3	2	7	0	9	0	0	0	0	102
Lenox, <b>Jefferson, R. F. D.</b> ,	1840				58	89	147	6	0	0	0	2	9	104	115	0	0	0	0	70
Lexington,	1862 Miss Cora Demins,	Owen Jenkins,	'76	'10	52	88	139	18	0	3	3	2	7	0	9	0	0	0	0	102
Lima,	1887 A. D. Thomas,	Owen Lloyd Morris,	'94	'10	58	89	147	6	0	0	0	2	9	104	115	0	0	0	0	70
Litchfield,	1833 Miss May Scudder,	Alfred W. Hutchins,	'04	'09	28	74	102	22	1	5	6	1	3	0	4	1	1	0	0	91
Little Muskingum, <sup>d</sup>	1843 Miss Bernice R. Day,	[Helam Devol, <i>Ch. Un.</i> ]	'10	'10	23	38	61	21	11	0	11	1	0	0	0	1	0	0	0	20
Lock, <b>Centerburg, R. F. D.</b> ,	'34 Miss Minnie B. Jackson,	Edward J. Converse,	'98	'07	29	44	73	6	3	0	3	1	2	0	3	3	0	0	0	35
Lodi,	1817 Gladys Persons,	William Haynes,	'82	'09	50	107	157	35	0	3	3	1	9	0	10	0	0	0	0	65
Lorain, 1st,	1872 Mrs. C. R. Horn,				126	269	395	60	47	7	54	4	9	0	13	16	7	0	0	266
Lorain, 2d,	1899 John Tucker, jr.,	Walter Spooner,	'05	'09	47	53	100	12	2	7	9	1	13	7	21	0	0	0	0	50
Lucas,	1883 Arthur Leiter,	Jonathan E. Bissell,	'77	'09	41	52	93	30	1	16	17	0	6	0	6	1	0	0	0	93
Lymne, <b>Bellevue,</b>	1817 John Drury,				38	51	89	7	0	0	0	2	7	0	9	0	1	0	0	30
Madison, Central,	1830 W. H. Cozad, <sup>e</sup>	Marston S. Freeman,	'89	'07	90	169	259	50	24	10	34	2	5	0	7	16	0	0	0	200
Mansfield, 1st,	1835 L. Allen Peck,	Bernard G. Mattson,	'97	'06	267	405	672	65	3	12	15	6	15	0	21	1	11	0	0	305
" Mayflower Mem.,	1889 Charles William Carey,	Thomas D. Henshaw,	'95	'09	169	285	454	29	25	0	25	5	14	77	96	7	39	0	0	245
Mantua, <b>R. F. D. 31,</b>	1812 Mrs. Mary Wayne,				0	3	3	0	0	0	0	0	0	0	0	0	0	0	0	3
Marblehead,	1873 William L. Lane,	Roy W. Foley,	'06	'06	44	86	130	26	2	2	4	0	0	1	0	1	0	0	0	100
Marietta, 1st,	1796 J. E. Van Dervoort,	Henry H. Kelsey, <sup>§</sup>	'84	'10	212	449	661	71	67	10	77	8	20	0	28	36	0	0	0	250
" Harmar,	1840 Strode P. Bingham,	John W. Norris,	'94	'08	87	183	270	49	47	9	56	4	11	0	15	22	0	0	0	121
" 2d,	1859 G. W. Broughton,	[Helam Devol, <i>Ch. Un.</i> ]	'10	'10	6	12	18	2	0	0	0	0	0	0	0	0	0	0	0	6
Martin's Ferry, <i>Wdsh.</i> ,	1873 Joseph J. Richards,				27	74	101	5	8	0	8	2	10	1	13	0	0	0	0	26

<sup>a</sup> Willoughby, R. F. D.  
<sup>b</sup> Conneaut, R. F. D.  
<sup>c</sup> Orwell, R. F. D.  
<sup>d</sup> Marietta.  
<sup>e</sup> Geneva, R. F. D.  
<sup>§</sup> Basil Fischbach, *asst. p.*, '93, '06.  
<sup>†</sup> Unconnected.



CHURCHES	SUNDAY SCHOOL		BENEFICENCE						SALARIES, VALUES, ETC.										
	Place	Superintendent	Mem.	V. P. S. Mem.	Foreign Miss.	Ed'n	Ch. Bdg	Home Miss.	A. M. A.	S. S. Aid	Min. Aid	Other	Total	Home Exp.	Salary, etc.	Ch. Erec.	Value of Ch. Prop.	Inv. Funds	Amt. of Debt
Greenwich,		J. S. White,	100	43	\$11	\$0	\$0	\$104	\$0	\$0	\$0	\$0	\$115	\$524	\$520	'84	*\$4,000	\$2,000	\$0
Gustavus,	h	Frank Sember,	166	17	11	0	2	4	10	0	0	80	107	616	500	'55	2,700	1,370	0
Hamblen,		George Shattuck,	65	20	7	1	3	5	4	10	1	3	34	153	150	'50	*2,000	0	0
Hamilton,		Herbert G. Bandtel,	100	40	12	3	5	11	7	7	1	8	54	112	350	'96	*5,800	0	0
Hartford,		Miss Mera McDowell,	30	0	0	0	0	0	0	0	0	0	0	0	0	'48	*1,600	0	0
Hubbard,			0	0	0	0	0	0	0	0	0	0	0	0	0	'64	*1,500	0	0
Hudson,		Chas. F. Seese,	145	38	191	24	18	196	68	21	15	115	648	3,163	1,000	'65	18,000	500	0
Huntsburg,		W. A. Barnes,	184	68	51	4	9	45	12	12	6	37	176	628	520	'37	7,500	0	0
Ireland,		S. M. Bingham,	35	0	0	3	0	0	0	0	0	0	3	80	'85	*400	0	100	
Ironton,			160	0	15	0	20	50	0	12	0	16	113	2,450	1,000	'73	60,000	0	500
Isle St. George,		Mrs. Eliza Wires,	20	6	0	0	0	0	0	0	0	0	0	0	'150	*1,400	0	0	
Jefferson,		Clarence Chambers,	282	37	132	20	20	102	95	24	18	89	00	11,877	1,200	'35	22,000	0	4,550
Johnston,		F. E. Alling,	80	0	0	1	5	3	1	5	0	0	14	250	200	'94	*1,500	1,300	200
Kelleys Island,		E. E. Whitney,	45	35	5	1	2	4	3	1	0	3	19	255	'500	'77	*2,000	0	0
Kellogsville,			0	0	6	2	3	9	2	3	3	8	36	333	350	'33	700	0	0
Kent,		M. B. Spelman,	248	46	128	10	38	146	50	22	8	17	419	2,070	1,200	'58	*72,000	157	0
Kirtland,		Frank Upham,	30	41	16	2	2	7	2	0	0	23	52	500	340	'59	*1,000	0	0
Lafayette,		Carl Harrington,	34	0	4	0	4	8	4	4	0	0	24	200	175	'54	*1,500	0	0
Lakewood,		Dea. C. H. Judson,	140	0	5	0	7	25	0	0	13	25	75	1,069	'1,200	1906	*4,000	3,800	3,300
Lawrence,		Mrs. Everett McGregor,	34	0	0	0	0	0	0	0	0	0	0	0	'125	'46	*1,500	0	0
Lenox,		D. Arthur Spencer,	75	24	0	0	0	7	8	0	8	0	23	900	600	'51	4,500	525	0
Lexington,		Miss Grace Miller,	200	55	10	0	0	42	5	0	0	29	86	903	750	'63	5,000	0	0
Lima,		W. S. Shepard,	100	35	50	5	5	15	10	0	0	15	100	1,800	1,200	'91	*33,000	0	3,000
Litchfield,		Miss Helen L. Smith,	112	42	21	0	0	18	31	12	0	20	102	794	520	'47	4,800	0	0
Little Musk'gum,		Watson S. Hadley,	35	0	0	0	0	2	0	4	0	0	6	97	'75	'52	*900	0	0
Lock,		Union school,	0	0	6	1	3	7	29	2	2	0	50	262	225	'40	*1,000	0	20
Lodi,		Miss Julia E. Scheinpp,	117	30	70	11	16	35	23	18	12	12	197	1,510	800	'43	7,000	0	0
Lorain, 1st,		Dr. A. A. Church,	225	40	162	24	38	77	38	31	5	0	375	3,463	1,200	'57	17,000	0	3,500
" 2d,		Wm. Morgan,	120	25	0	0	0	0	7	0	0	0	7	1,200	'1,100	1905	*15,000	0	2,500
Lucas,		George Query,	125	0	30	4	15	17	12	10	3	0	91	900	400	'88	8,000	0	0
Lyme,		Henry C. Barnard,	70	24	40	5	8	33	10	14	5	21	136	750	600	'35	3,500	0	0
Madison,		Fred M. Seyde,	200	40	125	6	17	66	42	23	6	13	298	1,400	1,000	'92	15,000	0	0
Mansfield, 1st,	h	Edward W. Dann,	247	35	908	108	120	420	280	100	17	440	2,393	6,600	2,250	'71	100,000	3,278	0
" Mayflower M.,	h	Dr. R. R. Barrett,	535	90	22	0	0	31	12	22	0	64	151	3,916	1,200	1905	27,000	1,000	4,800
Mantua,			0	0	0	0	0	0	0	0	0	0	0	0	0	'*0	*0	0	0
Marblehead,		Mrs. A. J. Clemons,	132	0	4	2	10	5	3	22	1	48	95	1,550	900	1900	*13,000	0	0
Marietta, 1st,	h	O. Brent Gard,	548	65	1,762	67	65	1,460	150	63	24	9,038	12,629	4,371	1,800	1905	65,000	0	0
" Harmar,		Chester S. Evans,	327	35	30	0	0	29	0	20	0	0	79	1,689	900	'47	8,000	0	0
" 2d,		Miss Eliza Crichard,	40	0	0	0	0	2	0	4	0	0	6	109	0	'70	*1,000	0	0
Martin's Ferry,		Edwin Bowen,	115	0	0	0	0	0	0	0	0	0	0	0	0	1904	*18,000	0	4,000

+ Missionary aid to salary. \* No parsonage.

CHURCHES		CLERKS		MINISTERS		MEMBERS				ADMITTED			REMOVED			BAPT.			
City or Town	Org.	Name	Name	Ord.	C'd	Ma.	Fe.	To.	Ab.	C.	L.	To.	Di.	L.	R.	To.	Ad.	Inf.	Fam.
Marysville,	1864	Edward W. Porter,			'97	75	173	248	25	4	2	6	1	3	64	68	0	1	175
Mecca, Cortland, R. F. D.,	1822	O. H. Hayes,			'70	21	28	49	0	0	0	0	0	0	17	17	0	0	21
Medina,	1819	Mrs. Sarah C. Eddy,			'96	256	402	658	75	14	18	32	8	5	2	15	3	17	425
Mesopotamia,	1817	N. E. Woodford,				3	5	8	0	0	1	1	1	0	0	1	0	0	5
Metamora,	1903	Mrs. C. W. Mitchell,			'76	10	12	22	0	0	0	0	3	4	5	12	0	0	12
Mineral Ridge, Welsh,	1856	Thos. W. Jones,				6	10	16	0	0	0	0	0	0	0	0	0	0	10
Monroe, 2d, <sup>a</sup>	1889	Mrs. Rhoda S. Roath,			'09	4	6	10	1	0	0	0	0	0	0	0	0	0	9
Mount Vernon,	1834	Howard S. Tarr,				191	301	492	85	6	9	15	5	6	0	11	2	7	281
Nebo, Welsh, Thurman,	1854	Gomer Jenkins,				19	32	51	0	0	0	0	0	2	0	2	0	1	25
Nelson,	1813	Mrs. Nellie Randall,			'87	42	60	102	33	13	4	17	0	0	0	0	10	0	50
Newark, 1st,	1840	David L. Davies,			'90	43	87	130	16	26	9	35	6	1	0	7	14	1	125
" Plymouth,	1879	Mrs. Nettie B. Cripps,			'98	104	194	298	0	10	9	19	1	0	0	1	3	5	255
New London,	1882	Rev. V. E. Davis,			'08	25	63	88	5	6	10	16	2	4	12	18	0	1	50
Newton Falls,	1879	Mrs. Flora J. Everett,			'87	67	130	197	16	20	10	30	2	14	0	16	1	3	85
North Bloomfield,	1820	Mrs. Nina B. Cook,				8	20	28	8	0	0	0	2	1	0	3	0	0	20
North Fairfield,	1841	Miss Virginia H. Irwin,			'07	39	67	106	18	5	2	7	0	2	2	4	4	0	55
North Madison,	1814	Miss Eva Hill,			'72	9	28	37	7	5	2	7	1	1	3	5	5	0	45
North Monroeville, <sup>o</sup>	1846	Eunice Barnes,			'05	29	40	69	9	5	0	5	2	3	4	9	2	4	40
North Olmsted,	1871				'90	51	81	132	5	10	3	13	5	0	0	5	5	4	55
North Ridgeville,	1822	Chas. S. Vimpeny,				30	71	101	0	0	3	3	0	2	1	3	0	0	125
Norwalk,	1867	Dea. G. W. Brant,			'96	78	179	257	24	36	19	55	1	2	4	7	40	1	155
Nottingham,	1908	Harry V. Luikart,			'93	20	29	49	4	1	6	7	0	0	0	0	1	0	34
Oak Hill, Welsh,	1841	R. W. Jenkins,			'07	27	41	68	10	0	38	38	2	1	0	3	0	0	290
Oberlin, 1st,	1834	H. B. Thurston,			'74	424	699	1123	327	16	60	76	18	36	4	58	6	9	290
" 2d,	1860	John Taylor Shaw,			'68	284	472	756	228	14	36	50	10	31	0	41	7	2	213
Olmsted Falls,	1836	Jas. H. Scroggie,			'09	23	34	57	13	0	3	3	0	3	5	8	0	1	30
Painesville, 1st,	1810	Mrs. W. G. Lee,			'90	132	364	496	90	7	7	14	3	6	1	10	4	4	200
" Union,	1894	Jonas B. Gordon,				9	27	36	12	0	0	0	1	2	1	4	0	0	15
Palmyra, Welsh,	1833	Jas. E. Lewis,				20	40	60	0	0	3	3	0	3	0	3	0	0	32
Parkman,	1823	Mrs. Maria W. Fram, <sup>d</sup>			'95	14	37	51	13	2	1	3	1	0	0	1	2	4	60
Penfield, <sup>o</sup>	1829	Miss Edith Barnes,			'99	29	52	81	15	0	3	3	1	0	0	1	0	0	32
Pierpont, <sup>o</sup>	1844	Mrs. Cary B. Waters,			'09	28	64	92	15	11	7	18	0	3	15	18	11	0	40
Pittsfield, <sup>o</sup>	1836	Fred C. Brandt, <sup>aa</sup>			'08	24	49	73	14	2	2	4	2	2	2	6	2	2	50
Plain, Bowling Green,	1835	Mrs. Fred Sutton,			'00	35	38	73	22	0	0	0	2	7	0	9	0	45	
Radnor,	1820	George N. Davis,			'88	108	102	210	22	11	2	13	4	3	0	7	3	0	72
Ravenna,	1822	Gladys M. Merrill,			'90	116	290	406	75	6	21	27	4	8	0	12	3	3	250
Richmond, Grand River,	1890	Mrs. Andros Snell, <sup>bb</sup>			'97	38	75	113	9	0	4	4	0	2	23	25	0	0	150
Ridgeville Corners,	1846	William B. Tubbs, <sup>cc</sup>			'74	11	12	23	5	0	0	0	1	1	0	2	0	1	40
Rochester, <sup>o</sup>	1835	Charles O'Dell, <sup>dd</sup>			'02	6	20	26	0	0	0	0	0	0	0	0	0	0	37
		William Newton Moore,				21	39	60	7	25	4	29	0	0	0	0	0	0	30

<sup>d</sup> Middlefield, R. F. D.  
<sup>dd</sup> New London, R. F. D.

<sup>e</sup> Monroeville.  
<sup>cc</sup> Archbold.

<sup>b</sup> Garrettsville, R. F. D.  
<sup>bb</sup> Painesville.

<sup>a</sup> Kingsville, R. F. D.  
<sup>aa</sup> Oberlin, R. F. D.

<sup>c</sup> Wellington, R. F. D.

CHURCHES	SUNDAY SCHOOL		V. P. S.		BENEFICENCE					SALARIES, VALUES, ETC.									
	Place	Superintendent	Mem.	Mem.	Foreign Miss.	Ed'n Bdg	Ch. Bdg	Home Miss.	A. M. A.	S. S. A.	Min. Aid	Other	Total	Home Exp.	Salary, etc.	Ch. Erec.	Value of Ch. Prop.	Inv. Funds	Amt. of Debt
Marysville,	Norman C. Bown,		205	65	\$82	\$2,114	\$14	\$77	\$23	\$26	\$19	\$44	\$287	\$1,850	\$800	'70	\$20,000	\$0	\$0
Mecca,	William Rosser,		49	20	0	0	0	5	0	0	0	0	5	300	300	'57	*1,000	0	0
Medina,	Homer J. Hale,	h	522	85	625	198	221	475	379	134	33	2,167	4,222	3,862	2,000	'81	30,000	0	0
Mesopotamia,			0	0	0	0	0	8	0	0	0	0	8	53	0	'42	2,000	0	13
Metamora,	C. W. Mitchell,		50	0	0	0	0	4	0	0	0	0	4	375	300	'68	*3,000	0	0
Mineral Ridge,			0	0	0	0	0	0	0	0	0	0	0	90	0	'56	*1,000	0	0
Monroe,			0	0	0	0	0	0	0	0	0	0	0	66	66	'82	*700	0	0
Mt. Vernon,	B. B. Williams,	h	226	46	198	10	10	245	160	36	5	51	715	2,328	1,300	'68	28,000	0	0
Nebo,	Richard Isaacs, <sup>a</sup>		65	0	0	0	0	0	0	0	0	0	0	200	200	'87	600	0	0
Nelson,	Vernon E. Stroup,		88	27	0	0	0	0	0	3	0	2	5	470	†400	'26	3,800	300	0
Newark, 1st,	Mathew Heck,		150	75	14	3	10	14	8	10	5	22	86	1,300	720	'63	*9,000	150	350
" Plymouth,	Dr. C. R. Kellar,		234	56	44	0	0	26	0	0	0	15	70	2,000	1,400	1909	*63,000	0	20,000
New London,	Clarence Burke,		75	67	10	0	0	10	0	0	0	17	35	1,875	888	'85	5,000	0	0
Newton Falls,	F. E. Bone,		134	25	18	5	12	34	12	17	5	17	120	1,236	900	'79	9,000	0	0
No. Bloomfield,	Mrs. A. Duck,		70	0	0	0	0	2	0	0	0	0	2	217	155	'50	2,500	0	0
North Fairfield,	C. R. Irwin,		35	0	0	0	0	0	0	0	0	0	0	558	500	'49	5,500	0	0
North Madison,	Prof. O. S. Adams,		60	30	0	0	0	0	0	0	0	0	0	200	160	'91	*2,500	0	300
No. Monroeville,	J. M. Holly,		110	25	73	4	5	33	36	16	9	12	188	990	520	'54	3,500	580	0
No. Olmsted,	O. A. Risk,		110	24	12	5	5	12	8	5	1	60	108	1,000	490	'76	12,000	220	0
No. Ridgeville,	Dea. L. Snook,		287	0	38	0	4	11	16	0	2	0	71	2,143	1,400	'69	*22,000	0	5,000
Norwalk,	D. G. Baldwin,		111	29	0	0	0	0	0	7	0	3	30	715	†1,200	'00	*2,200	0	0
Nottingham,	G. James Jones,		80	18	5	0	0	10	0	6	0	11	32	900	400	'73	6,500	0	0
Oak Hill,	Prof. A. S. Root,		250	53	330	87	102	581	233	91	69	234	1,727	6,119	2,300	'42	*50,000	0	17,300
Oberlin, 1st,	Edward P. Johnson,		250	33	1,132	318	116	407	272	115	74	441	2,875	6,531	2,300	'70	40,000	6,400	0
" 2d,	Jas. H. Scroggie		98	0	2	0	0	3	0	8	0	0	13	675	†468	'52	*2,500	0	200
Olmsted Falls,	Miss Alice Cummings,	h	356	25	153	21	21	84	60	29	11	219	598	3,681	1,500	'62	25,000	3,000	0
Painesville, 1st,	Jonas B. Gordon,	h	30	15	0	0	0	0	0	0	0	0	0	400	†400	'00	*1,500	900	300
" Union,	Jas. E. Lewis,		30	0	0	0	0	0	0	0	0	0	0	250	0	'38	*700	0	0
Palmyra,	Geo. W. Fram, <sup>b</sup>		108	48	11	0	6	8	7	12	0	0	44	755	300	'74	3,500	1,500	0
Parkman,	Dwight Smith,		35	20	9	0	0	5	5	5	5	23	47	448	†450	'66	3,000	0	0
Penfield,	Lemuel Burr,		110	41	6	0	0	10	0	8	0	40	64	800	450	'96	4,800	0	0
Pierpont,	Fred C. Brandt, <sup>c</sup>		50	18	18	5	10	22	14	8	2	0	79	700	400	'45	3,000	0	100
Pittsfield,	James P. Woodbury,		70	0	6	2	2	3	2	10	0	1	26	400	500	'75	5,500	0	0
Plain,	George N. Davis,		170	50	62	5	5	81	10	25	10	49	247	1,710	800	'64	7,500	0	0
Kadnor,	Homer J. Myers,		300	40	103	5	20	137	12	31	13	400	721	3,500	1,200	'36	21,000	200	0
Ravenna,	Guy Garnan,		115	0	37	0	0	40	8	9	0	1	102	1,000	500	'86	4,000	2,000	0
Richmond,	M. H. Bradley,		45	0	0	0	2	0	8	5	0	1	16	200	150	'91	*1,800	0	0
Ridgeville Cor.,	Mrs. Harriet Rowe,		75	8	12	4	4	14	5	8	3	7	57	465	250	'57	*1,800	0	0
Rochester,	Charles O'Dell,		30	0	3	0	0	2	2	3	1	2	13	250	200	'34	*4,000	0	0

\* No parsonage.

† Missionary aid to salary.

<sup>a</sup> Gallia, R. F. D. <sup>b</sup> Middlefield, R. F. D. <sup>c</sup> Oberlin, R. F. D.

CHURCHES		CLERKS		MINISTERS		MEMBERS				ADMITTED			REMOVED			BAPT.			
City or Town	Org.	Name	Name	Ord.	C'd	Ma.	Fc.	To.	Ab.	C.	L.	To.	Di.	L.	R.	To.	Ad.	Inf.	Fam.
Rock Creek,	1819	Miss Mary T. Barker,	[Harry H. Porter, <i>Lay.</i> ]	'05		30	71	101	22	1	0	1	2	11	0	13	0	0	75
Rockport, West Park,	1859	Edward B. Bartter,	Jacob P. Riedinger,	'78	'03	45	84	129	19	6	11	17	1	2	0	3	1	4	210
Rootstown,	1810	J. S. Parsons, <b>New Milford,</b>	Stafford W. Meek,	'73	'09	73	119	192	38	4	4	8	3	16	0	19	3	0	104
Ruggles, <sup>a</sup>	1827	Daniel R. Fair,	Ezra B. Chase,	'76	'07	60	82	142	36	2	3	5	2	4	0	6	1	0	45
St. Albans, <sup>b</sup>	1880	Mrs. Maggie Mowrey,	Abram R. Jones,	'86	'08	11	16	27	0	0	0	1	0	0	0	0	0	0	25
Sandusky, <sup>c</sup>	1819	W. H. Dilgart,	Ross Warren Sanderson,	'08	'09	92	256	348	73	0	1	1	2	6	18	26	0	4	200
Saybrook, <sup>d</sup>	1847	Mrs. Frank K. Hilkert,	William Collins,	'90	'08	40	66	106	0	2	2	4	2	4	1	7	0	0	50
Shandon,	1803	Minter C. Morris,	James K. Higginbotham,	'00	'08	45	87	132	0	3	2	5	3	0	0	3	3	0	75
Shawnee, <i>Welsh,</i>	1873	R. D. Rees,	William D. Roberts,	'08	'08	18	55	73	2	1	0	1	0	0	0	0	0	0	44
Sheffield, <b>Lorain, R. F. D.,</b>	1818	Mrs. Gwennie Scourfield,				4	10	10	2	0	0	0	0	0	0	0	0	0	6
Sherdsville, <i>Welsh,</i>	1866	John D. Rees,	Benj. John Williams,	'06	'08	8	27	37	0	2	10	12	0	10	0	10	0	2	16
Siloam, <i>Welsh,</i> <sup>d</sup>	1891	Frank H. Teuscher,	[Wm. H. Sudduth, <i>U. B.</i> ]	'08	'08	5	10	15	0	0	0	0	0	0	0	0	0	0	20
Somerdale,	1832	Mrs. Eliza Hodges,	Joseph H. Teter, <i>M. P.</i> ]	'71	'09	15	33	48	12	0	0	0	0	0	0	2	2	0	30
South Newbury, <sup>e</sup>	1839	Dea. David Bevan,	Benjamin Harris,	'88	'03	26	26	52	0	9	7	16	2	1	0	3	3	0	17
South Radnor, <sup>aa</sup>	1850	George A. Beach,	Arthur Walwyn Evans,	'08	'08	116	240	356	42	6	9	15	7	3	30	40	1	1	255
Springfield, Ist,	1887	W. G. Whyte,	Charles J. Dole,	'90	'06	46	121	167	7	18	10	28	3	4	5	12	10	2	250
" Lagonda av.,	1851	Miss Daisy R. McVay,	[Helam Devol, <i>Ch. Un.</i> ]	'10	'10	5	20	25	9	0	0	0	0	2	2	4	0	0	7
Stanleyville,	1875	Miss Josie Purviance,	Morgan P. Jones,	'83	'08	58	100	158	0	3	10	13	4	0	57	61	0	0	160
Stuebenville,	1817	Miss Sarah Fish,	George Weir,	'88	'08	76	98	174	25	1	1	2	1	2	3	6	0	0	92
Strongsville,	1844	Wm. B. Harris,	Richard T. Boyd,	'94	'08	37	87	124	14	9	3	12	3	3	0	6	1	14	125
Sullivan,	1809	Sidney C. Barnes,	Prescott D. Dodge,	'80	'97	103	206	309	31	10	21	31	11	2	10	23	0	7	110
Sylvania,	1871	Miss Mary A. Thomas, <sup>bb</sup>				3	14	17	4	0	0	0	1	0	0	0	1	0	5
Tallmadge, <i>Welsh, Akron,</i>	1867	Daniel Williams,	[Frank Dann, <i>Bapt.</i> ]	'87	'06	29	49	78	10	0	0	0	0	0	0	0	0	0	15
" <i>Welsh, Akron,</i>	1820	E. F. Benjamin, <sup>ad</sup>	George R. Wallace,	'83	'06	285	618	903	150	1	0	1	0	0	0	0	0	0	30
Thomastown, <i>Welsh,</i> <sup>ee</sup>	1844	Dea. Wm. H. Eager,	George B. Hatfield,	'03	'08	116	219	335	27	14	16	30	6	5	7	18	5	7	500
Thompson,	1849	Jesse H. Long,	Ernest Bourner Allen,	'95	'01	371	760	1131	116	50	33	83	13	38	3	54	23	21	1000
Toledo, Ist,	1873	Dea. Edward H. Rhoades,	Chas. W. Huntington, <i>i.</i>	'81	'05	136	328	464	59	15	27	42	2	14	2	18	4	6	250
" Washington st.,	1881	E. W. Burbank,	Matthew Muller,	'01	'06	54	121	175	25	8	1	9	0	3	1	0	4	5	200
" Central,	1888	Dea. John W. Stone,				54	85	139	15	4	5	9	0	4	0	4	0	6	150
" Plymouth,	1893	Mrs. Norma W. Douglas,	Bernard V. Child,	'95	'09	25	48	73	17	4	5	9	3	1	0	4	0	2	30
Troy, <b>Welsfield,</b>	1832	Miss Leona E. Hoard, <sup>e</sup>	Walter R. Blackmer,	'00	'05	44	78	122	28	4	2	6	0	4	0	4	0	0	125
Twinsburg,	1841	Wm. J. Davies,	Benj. John Williams,	'06	'08	14	29	43	0	0	0	0	0	0	0	0	0	0	20
Tyn Rhos, <i>Welsh,</i> <sup>ee</sup>	1834	Mrs. A. B. Cleveland,	William C. Detling,	'97	'09	37	58	95	15	0	7	7	1	0	0	0	1	0	81
Unionville,	1889	J. P. Jones, <sup>aaa</sup>	John G. Evans,	'75	'05	44	64	108	3	2	2	4	1	4	0	5	2	4	44
Vaughnsville,	1818	Dea. F. C. Morgan,	Raymond C. Swisher,	'04	'09	21	90	111	24	9	10	19	2	4	0	6	7	1	98
Vermilion,	1844	Miss Jessie A. Barnes,	Grover L. Diehl,	'08	'09	82	156	238	18	0	5	5	4	4	0	8	0	0	200
Wakeman, <sup>bbb</sup>	1866	Mrs. Charles Pulver,	Jona than E. Bissell,	'77	'09	37	57	94	20	1	6	7	3	7	0	10	1	2	32

<sup>a</sup>New London, R. F. D. <sup>b</sup>Alexandria, R. F. D. <sup>c</sup>Ashtabula, R. F. D. <sup>d</sup>Bidwell, R. F. D. <sup>e</sup>Burton, R. F. D. <sup>aa</sup>Columbus Grove, R. F. D. <sup>bb</sup>Mansfield, R. F. D. <sup>cc</sup>East Akron, R. F. D. <sup>dd</sup>Madison, R. F. D. <sup>eee</sup>Thurman, R. F. D. <sup>fff</sup>Delaware, R. F. D.

CHURCHES	SUNDAY SCHOOL		BENEFICENCE					SALARIES, VALUES, ETC.									
	Place	Mem.	Y. P. S. Mem.	Foreign Miss.	Ed'n Bdg	Ch. Home Miss.	A. M. A.	S. S. Aid	Min. Aid	Other	Total	Home Exp.	Salary, etc.	Ch. Erec.	Value of Ch. Prop.	Inv. Funds	Amt. of Debt
Rock Creek,	Miss Mary T. Barker,	103	19	\$11	\$5	\$3	\$10	\$6	\$25	\$3	\$13	\$76	\$355	'29	\$2,600	\$0	\$0
Rockport,	Merton Bartter,	130	0	40	6	14	13	4	12	4	20	113	700	1905	12,000	0	400
Rootstown,	C. E. Dundon,	200	40	133	5	9	36	14	28	8	52	285	750	'32	5,000	1,300	0
Ruggles,	Charles G. Sackett,	60	0	44	3	4	38	19	7	3	41	159	700	'50	3,000	195	0
St. Albans,	George W. Dumbauld,	25	0	0	0	0	0	0	0	0	0	0	40	'74	*500	0	0
Saudusky,	Frank E. Davis,	170	0	19	4	12	28	4	11	5	33	116	1,600	'95	*50,000	500	1,100
Saybrook,	Aiken K. Hough,	60	12	25	5	0	25	5	5	0	0	65	525	'49	3,000	0	0
Shandon,	Stanley M. Rowland,	120	20	21	8	8	13	11	6	7	0	74	700	'56	6,000	0	0
Shawnee,	David C. Jenkins,	49	30	0	0	0	4	0	2	0	0	6	500	'73	*1,500	0	0
Sheffield,		0	0	0	0	0	0	0	0	0	0	0	0	'50	*800	0	0
Sherodsville,	N. E. Morgan,	12	0	0	0	0	0	0	0	0	0	0	0	'88	*1,200	0	0
Siloam,	John D. Rees,	40	0	0	0	0	0	0	0	0	0	0	150	'66	*600	0	0
Somerdale,	Mrs. Margretta Bottomy,	39	15	0	0	0	24	2	0	0	0	26	484	'91	*1,000	0	0
South Newbury,	P. F. Downey,	65	0	10	0	0	0	0	0	0	0	10	2,757	'05	5,500	0	800
South Radnor,	Calvin C. Dunlap,	40	0	5	0	0	0	0	4	0	0	9	360	1905	*600	0	0
Springfield, 1st,	Irving Grant,	234	55	179	3	0	191	16	12	5	148	554	200	'56	*30,000	0	0
" Springdale av.,	Charles E. Saxton,	250	26	9	5	5	25	10	7	3	39	103	1,500	1904	8,000	0	600
Stanleyville,	Miss Daisy R. McVay,	70	0	2	0	0	2	0	5	0	0	9	165	'50	*1,200	0	0
Stuebenville,	W. W. Parmenter,	82	30	4	0	0	12	4	8	0	50	78	1,200	'83	*30,000	0	2,100
Strongsville,	Carl G. House,	178	42	27	0	0	107	0	2	0	23	159	700	'52	5,400	1,000	0
Sullivan,	J. B. McAdoo,	210	28	11	0	0	47	0	0	0	30	88	600	1905	10,200	0	956
Sylvania,	W. B. Harris,	290	25	15	3	5	13	7	12	2	10	67	900	'44	6,000	0	0
Tallmadge,	Will S. Jones,	277	54	258	48	54	178	113	41	21	56	769	1,000	'25	12,000	6,200	0
" Wash,		0	0	0	0	0	0	0	0	0	0	0	0	'41	*200	0	0
Thomastown,	Miss Winnie Hughes,	60	0	0	0	4	0	0	0	0	0	4	0	'69	*1,000	0	0
Thompson,	E. F. Benjamin,	54	0	0	2	3	5	4	5	1	0	20	350	'68	2,000	0	0
Toledo, 1st,	Rev. Franklin L. Graff,	225	0	948	0	0	205	605	0	0	12000	13,758	5,200	'77	*120000	0	0
" 2d,	W. H. Rippey,	348	72	40	15	20	8	10	19	0	64	176	1,200	1908	*21,000	0	1,600
" Wash'gton st.,	Dea. Alex. Duguid,	1622	141	747	61	30	326	173	122	56	851	2,366	3,000	'88	*45,000	501	12,000
Central,	Chas. W. Langdon,	484	61	298	55	84	212	131	55	20	216	1,071	3,000	1905	*84,000	0	20,300
" Plymouth,	Rev. Matthew Mullen,	250	0	20	6	2	15	6	2	0	126	177	1,000	'95	*14,000	0	450
" Birmingham,	John Hockley,	190	35	23	0	0	29	20	9	0	20	101	1,000	'92	*2,000	0	0
Troy,	Miss Minnie L. Fox,	50	25	6	1	1	5	2	3	1	0	19	300	'36	*2,500	1,250	0
Twinsburg,	Fred J. Bissell,	131	31	88	24	77	52	37	24	5	24	331	750	'48	5,000	3,355	130
Tyn Rhos,	Gomer Thomas,	30	0	0	0	0	0	0	0	0	0	0	150	'54	*1,000	0	0
Unionville,	James C. Phillips,	115	30	30	8	12	22	6	4	0	30	112	550	'34	3,500	0	0
Vaughnsville,	David Lewis,	85	25	12	0	0	0	11	6	1	5	35	4600	'89	5,000	0	0
Vermilion,	M. E. Lawless,	150	54	22	5	8	29	8	17	2	10	101	700	'86	8,500	0	0
Wakeman,	Mvron Shelton,	200	30	65	5	3	85	16	19	3	0	196	1,000	'78	20,000	0	0
Washington,	Mrs. C. W. McFarland,	96	35	25	5	10	16	11	5	0	0	72	400	'72	*1,000	0	0

† Missionary aid to salary. \* No parsonage.

CHURCHES		CLERKS		MINISTERS		MEMBERS			ADMITTED			REMOVED			BAPT.				
City or Town	Org.	Name	Name	Ord.	C'd	Ma.	Fe.	To.	Ab.	C.	L.	To.	Di.	L.	R.	To.	Ad.	Inf.	Fam.
Wauson,	1861	Mrs. William H. Sohn,	Frank E. Kenyon,	'87	'97	29	114	143	15	3	0	3	0	4	9	13	3	8	117
Wayland,	1850	Thos. E. Griffith,				45	70	115	16	0	0	0	2	3	3	8	0	0	50
Wayne, Williamsfield,	1832	E. R. Allen,	John S. Edmunds,	'84	'07	49	98	147	24	1	1	2	2	1	19	22	1	3	70
Wellington,	1824	Herman L. Wight,	Charles E. Knapp,	'88	'07	89	223	312	100	9	3	12	7	7	0	14	9	1	75
West Andover, <sup>a</sup>	1818	Mrs. Temperance Slater,				22	58	80	17	8	5	13	5	3	1	9	8	0	50
West Millgrove,	1854	Mrs. Embra Burdick,	Charles E. Knapp,	'88	'05	12	38	50	8	0	1	1	3	1	7	11	0	1	60
West Williamsfield <sup>b</sup>	1816	Mrs. J. F. Woodworth,	Charles E. Knapp,	'88	'05	84	109	193	32	11	0	11	4	10	0	14	11	0	85
Weymouth, Medina, R. F. D.	'35	Miss Fanny M. Warden,	Charles E. Keller,	'04	'08	20	33	53	24	0	0	0	2	3	4	9	0	0	27
Williamsfield, <sup>a</sup>	1839	J. C. Rose,	William A. Ellhott,	'90	'09	21	41	62	0	0	3	3	0	3	0	3	0	0	48
Windham,	1811	Dea. O. L. Earl,				63	96	159	25	1	4	5	6	4	2	12	0	1	80
York, Mallet Creek,	1833	Mrs. Alice Hoff,	Charles E. Keller,	'04	'08	53	77	130	30	13	2	15	1	0	0	1	9	0	60
Youngstown, Elm st., Welsb,	'47	Dan M. Davis,	Richard Lloyd Roberts,	'93	'09	59	141	200	6	3	13	16	4	4	0	8	8	5	78
"	1882	Dea. R. D. Rose,	Clarence M. Burkholder,	'97	'08	130	202	332	30	5	3	8	1	0	0	1	0	0	200
Zanesville,	1885	W. M. Morgan,				78	155	232	22	17	2	19	5	9	30	44	0	4	200

<sup>b</sup> Williamsfield.

<sup>a</sup> Andover, R. F. D.

NAME OF STATE ORGANIZATION: THE CONGREGATIONAL CONFERENCE OF OHIO.

NAMES OF CHURCHES CHANGED: Cleveland, Lakeview, to East Cleveland, Calvary; Collinwood, to Cleveland, Collinwood; Johnsonville to Johnston; North Amherst to Amherst, 2d.

NAMES OF CHURCHES DROPPED: Canfield; Cincinnati, Vine st.; Cincinnati,

Riverside; Columbus, Reeb av.; Conneaut, Finnish; Fitchville, 2d; Syracuse.

CHURCHES: *Supplied by*, — Pastors installed by council, 18; pastors otherwise, 149; licentiates, 8; supplies, 21; vacant, 51. Total, 247.

MINISTERS: Pastors installed, 18; other, 135. Total, 153. Without charge, 103. Total number of ministers, 256.

CHURCHES	SUNDAY SCHOOL		Y. P. S.				BENEFICENCE				SALARIES, VALUES, ETC.								
	Place	Superintendent	Mem.	Mem.	Foreign Miss.	Ed'n	Ch. Bdg.	Home Miss.	A. M. A.	S. S.	Min. Aid	Other	Total	Home Exp.	Salary, etc.	Ch. Prop.	Value of Inv. Funds	Amt. of Debt	
Wauseon,	W. T. Hudson,		158	12	\$67	\$18	\$27	\$27	\$53	\$39	\$7	\$0	\$238	\$2,204	\$1,200	1905	*\$100,000	\$0	\$1,000
Wayland,	John M. Hurd,		100	25	14	2	0	19	0	5	0	32	72	700	500	'94	*5,000	0	0
Wayne,	J. L. Allen,		160	45	64	0	0	58	10	15	0	11	158	864	700	'74	6,500	0	0
Wellington,	Watson R. Wean,	h	200	18	172	26	26	68	59	21	5	66	443	3,000	1,500	'95	30,000	0	700
West Andover,	Lyle S. Peek,		85	30	10	2	2	7	2	0	2	30	55	274	260	'40	4,000	0	0
West Millgrove,	Chas. E. Risser,		60	0	4	0	2	2	0	0	0	0	8	504	325	'62	1,000	0	0
W. Williamsfld,	Theodore N. Hart,		136	40	68	5	6	6	30	2	2	21	140	707	500	'56	3,400	0	0
Weymouth,	M. O. Perkins,	h	50	18	0	0	0	4	0	4	0	0	8	227	200	'35	*1,000	0	0
Williamsfield,	John S. Phelps,		75	0	0	0	0	55	0	0	0	0	55	286	400	'45	*1,500	0	0
Windham,	C. E. Smith,		171	75	30	0	5	25	6	16	3	20	105	1,175	700	'29	5,500	1,800	0
York,	Charles E. Dickerman,		83	20	52	1	1	24	2	9	0	207	296	1,086	600	'53	4,500	0	0
Youngsto'n, E. st.,	Dan J. Jones,	h	70	30	0	2	6	22	9	4	0	0	43	1,328	1,200	'47	*15,000	0	0
" Plymouth,	Arthur Hughes,		248	35	119	8	27	121	17	38	0	110	440	3,175	1,600	'90	*28,000	0	1,200
Zanesville,	D. Blair Jones,		155	20	27	0	0	15	0	35	0	0	77	1,774	1,200	'88	*12,000	0	400

† Missionary aid to salary. \* No parsonage.

MEMBERSHIP: No. of males, 14,631; No. of females, 28,211. Total, 42,842. Absent, 5,955. Additions, — on confession, 1,579; by letter, 1,327. Total, 2,906. Removals, — death, 516; dismission, 1,119; revision, 1,651. Total, 3,286.

BAPTISMS: Adults, 689; infants, 683. FAMILIES: 28,081.

SUNDAY SCHOOLS: Members, 37,536. YOUNG PEOPLE'S SOCIETIES: Societies, 164; members, 6,509. CONTRIBUTIONS: No. of churches contributing, 215. Foreign Missions,

\$18,257; Education, \$2,557; Church Building, \$3,134; Home Missions, \$17,496; American Missionary Association, \$6,603; Sunday Schools, \$3,251; Ministerial Aid, \$956; Other, \$47,629. Total, \$99,883. HOME EXPENSES: No. of churches reporting, 228; amount, \$474,853. INCREASE: Sunday School Members, 119; Benevolence, \$15,804; Home Expense, \$22,855; Value of Property, \$231,538; Amount of Debt, \$53,028.

DECREASE: Churches, 7; Members, 380.

For Fifth-Year Statistics see General Summaries.

OKLAHOMA.

GENERAL CONFERENCE: Organized Oct. 21, 1890. OFFICERS: Rev. William B. Simmons, moderator; Rev. Frank Peyton, statistical secretary and treasurer. SESSION OF 1910: Chickasha, April 26-28.

CHURCHES		CLERKS		MINISTERS		MEMBERS		ADMITTED			REMOVED			BAPT.					
City or Town	Org.	Name	Name	Ord.	C'd	Ma.	Fe.	To.	Ab.	C.	L.	To.	Di.	L.	R.	To.	Ad.	Inf.	Fam.
Agra,	1903	Mrs. Jessie Coen,	William E. De Harppart,	'04	'09	30	43	73	11	9	2	11	1	6	2	9	1		40
Alpha, Kingfisher, R. F. D.,	1893	Mrs. Lizzie Durgan,	Edward P. Owen,	'02	'10	18	30	30	4	3	3	6	0	9	6	15	3		50
Altona, Omega, R. F. D. 2,	1895	Luther Barnard,	Edward P. Owen,	'02	'10	5	5	10											50
Alva,	1893	Mrs. Daisy S. Monfort,	Leonard A. Turner,	'97	'08	21	37	58	24	6	3	9	0	1	0	1	2	5	6
Anadarko, St. Peter's,	1901	Henry D. Bankou,	Andrew W. Dobson,	'93	'01	14	26	40	6	5	1	6	0	0	0	2	0	2	20
Bethel, Edmond,	1894	Mrs. W. M. Weaver,	[L. A. Fleming, U. B.]	'00	'09	8	16	24		0	1	1	0	0	2	0	3	9	37
Binger,	1902	Mrs. Gord Green,	Alexander Lee Allison,	'03	'09	25	31	56	5	9	8	17	1	2	0	3	9		37
Breckenridge,	1895	Mrs. William Moore,	Mrs. Eliza B. Perkins,	'93	'05	15	26	41	8	6	5	11	2	2	0	4	2		30
Capron,	1892					2	8	10											
Carrier,	1894	A. E. Ford,	[Martin D. Coats, Lic.]	'08	'08	31	52	83	15	2	2	4	0	3	0	3		1	35
Cashion,	1890	Arvilla F. Walton,	Neil Nissen,	'06	'08	15	22	37	12	7	3	10	0	0	0	0	6		12
Chickasha,	1903	Mrs. Florence Gillis,	J. Calvin Treat,	'98	'10	13	23	36	7	4	6	10	0	4	6	10	2		50
Deer Creek, Edmond,	1894	Mrs. R. M. Whisler,				2	4	6											
Doby Springs,	1907	Mrs. S. E. Woodmansee,	James W. Naylor,	'02	'09	34	41	75	29	2	0	2	0	0	0	0	0		40
Drummond,	1904	Mrs. Mollie E. Oliver,	W. H. Le Bar,	'97	'09	12	30	42	5	0	0	0	0	0	0	7	7		50
El Reno,	1890	Lottie Gierhart,	Albert R. Hyatt,	'97	'10	31	51	82	12	7	10	17	0	5	1	6	5	4	75
Enid,	1893	Mrs. Dana M. Guy,	William B. Simmons,	'98	'07	39	79	118	12	1	16	17	0	2	1	2	1	1	130
Forest, Payson, R. F. D. 2,	1892	Mrs. Ida Kunkle,				21	26	47	10	18	1	19	0	2	11	13	9		20
Gage,	1901	Eva Siddens,	Osgood W. Rogers,	'76	'07	7	27	34	7	3	3	6	1	6	0	7	2		50
Goltry,	1904	Charles M. Delzell,	Charles H. Giessebrecht,	'08	'08	27	54	81	8	11	0	11	1	4	0	5	8		75
Guthrie, West,	1890	Walter J. Dwinell,	Isaac Cookman,	'88	'07	40	48	88	11	27	8	35	1	0	0	1			50
" Warner av.,	1891	Miss J. C. Horton,				3	12	15	2	0	0	0	1	0	0	4	5		10
Harmony, Navina, R. F. D. 1,	'92	Miss Calla Craig,	Neil Nissen,	'06	'08	6	5	11	5	0	0	0	1	0	0	0	1		16
Hennessey,	1889	John T. Baldwin,	[Charles C. Burger, Lic.]	'09	'09	22	40	62	2	8	17	25	0	1	19	20	7	3	45
Hillsdale, Coldwater,	1894	T. A. Horton,	J. Arthur Smith,	'01	'09	36	58	94	9	5	14	19	0	2	2	4	1	1	65
Jennings,	1893	Elizabeth Adams,	William O. Rogers,	'00	'08	12	25	37	18	1	9	10	0	3	0	3	7		60
Kingfisher,	1889	Minnie Bidwell,	Henry M. Herrick,	'87	'08	34	66	100	19	3	14	17	1	6	0	7	4		40
Lawview, Orlando,	1895	Mrs. Clara R. Johnson,	[William E. Graves, Lic.]	'09	'09	8	13	21	1	1	9	10	1	0	0	1			23
Lawton,	1901	Dea. Edward G. Jones,	Oliver B. Loud,	'05	'04	31	55	86	16	4	0	4	1	5	0	6		4	50
Manchester,	1897	Maude Feely,	[David A. Robinson,]	'09	'09	7	24	31	2	0	2	2	0	3	2	5			17
Medford,	1894	Emery H. Breeden,	[Charles L. Knight, Lic.]	'10	'10	9	28	42	7	13	3	16	0	0	1	1	7		60
Meridian,	1903	Mrs. Hattie Church,				14	28	42											19
Minneha, McLoud,	1896	Dill Bonnett,				14	28	42											15
Mount Hope, <sup>a</sup>	1891	Ella Davis,	[Charles L. Knight, Lic.]	'80	'07	12	15	27	12	1	3	4	0	3	0	3			20
Muskogee,	1907	Theo R. Penny,	Edgar J. Penny,	'04	'08	13	17	30	7	2	1	3	0	5	0	5			20
Okarehe,	1892	Mrs. Eunice F. Thompson,	Charles J. Kellner,	'04	'08	17	44	61	15	7	19	26	0	3	7	10	6		50

<sup>a</sup> Guthrie, R. F. D. 9.



CHURCHES	SUNDAY SCHOOL		BENEFICENCE										SALARIES, VALUES, ETC.						
	Place	Superintendent	Members	Young People's Societies, Mem.	Foreign Missions	Education	Church Bldg.	Home Missions	Am. Miss. Association	Conf. S. S. and Pub. Soc	Minister's Aid	Other Charities	Total	Home Expenditure	Salary, etc.	Date Erection of Church	Value Church Property	Investment Funds	Amt. of Debt
Agra,	Charles Edgecomb,	h	100		\$10	\$2	\$5	\$14	\$2	\$10		\$43	\$386	†\$600	1904	*\$1,200			
Alpha,	A. O. Stumbaugh,		30		1	3		4		7		7	150	†325	'93	*800			
Altona,	George Sanders,		100	50	30	1	11	21		5	15	13	148	†800	'95	*800			
Alva,	G. W. Stevens,		90	35						5		83	1,300	†800	'95	10,000			
Anadarko,	Henry D. Bankom,		45		3				23			28	335	†400	1901	600			
Bethel,	W. M. Weaver,		45	18		1	5	30	1		2	43	633	†600	1902	2,650			37
Binger,	Oltha Wolf,		75	45			3	10		3		16	375	†500	1907	2,000			165
Breckenridge,	Mrs. E. B. Wengert,		60												'93	*600			
Capron,	Walter Williams,		131	20		6	20	20		13		39	800	600	1904	2,300			
Carrier,	G. D. Ross,		60		5		10	10		6		21	272	†400	'90	1,000			
Cashion,	Rev. J. C. Treat,		60		21	2	16	22	2	12	1	76	980	†1,000	1906	12,000			1,200
Chickasha,															'94	*1,400			
Deer Creek,	H. P. Woodmansee,		50	40		5	5	5		5	5	20	300	†600	1908	3,000			75
Doby Springs,	Samuel Wires,		75				15	15		5		20	500	†800	1904	4,000			
Drummond,	A. E. Williams,		64				15	15	5	9		29	806	†900	'91	10,000			
El Reno,	George M. Rarey,		110			8		20			23	51	1,100	†1,200	1901	20,000			750
Enid,	Mrs. Ida Kunkle,		70		2			2		10	2	16	175	48	'99	940			
Forest,	Rev. O. W. Rogers,		80	10	5			5		10		20	400	300	1906	2,235			
Gage,	Jolin M. Parks,		150		65	10	10	36		35	40	186	1,015	700	1904	3,300			275
Goltry,	Blanch Hoge,		175	25	12	17	17	29	3	2		63	1,200	†1,000	'93	4,000			
Guthrie, West,	Mrs. J. C. Horton,	h	50	21									50	†400	'92	*800			145
" Warner av.,	J. T. Mahoney, <sup>a</sup>		45		1	4		8		18		27	288	200	'91	1,000			
Harmony,	Mrs. Ben Thorne,		75	47	19	8	8	35	4	11	2	158	600	†700	'92	2,800			
Hennessey,	D. A. Dyer,	h	120	20	25	5	5	10		10	75	53	1,239	500	'95	1,800			
Hillsdale,	J. Guy Carmichael,		100	40	22	13	13	29		16	3	83	492	†600	'93	2,500			
Jennings,	Bert McKeeman,		80	20	39	10	10	53	6	12	2	125	689	†1,200	'90	5,000			
Kingfisher,	J. A. L. Smith,		80		2			8		4		19	330	†300	1900	2,500			700
Lawnview,	Prof. Quinn Mouch,		85	25	5	5	5	8	1	10	1	77	1,240	†1,000	1903	10,000			1,250
Lawton,	Mrs. Cora Morris,		100	39				19		2		21	340	†600	1900	2,500			
Manchester,	I. R. Heasty,		35	26	38	8		22		47		115	90	700	'95	3,000			
Medford,	Mrs. Maud Reed,		125				5	5		5	30	45	390	†290	1904	*800			
Meridian,	Dill Bonnett,		40										74	150	'96	*400			
Minneha,	Willis Hews,		25										203	†180	'93	*400			200
Mount Hope,	Rev. Edgar J. Peuny,		30	18		2	2		8		2	10	203	†180	'93	*400			
Muskogee,	William Kidd,	h	43	10	18	9	9	38	2	14	2	93	1,100	†700	'92	2,100			
Okarche,			95																

† Missionary aid to salary. \* No parsonage.

<sup>a</sup> Guthrie, R. F. D. 4.

CHURCHES		CLERKS		MINISTERS		MEMBERS				ADMITTED			REMOVED			BAPT.			
City or Town	Org.	Name	Name	Ord.	C'd	Ma.	Fe.	To.	Ab.	C.	L.	To.	Di.	L.	R.	To.	Ad.	Inf.	Fam.
Oklahoma City, Pilgrim,	1892	John A. Brown,	Thomas H. Harper,	'98	'99	190	336	526	35	70	40	110	0	7	7	49	2	1000	
" 2d,	1899	Hattie Scobough,	[John H. Peters,]	'92	'99	34	61	95	10	19	16	35	2	0	0	2	19	6	25
" Harrison av.,	1902	David Munro,	Charles J. Christianson,	'08	'09	41	61	102	16	18	30	48	3	4	0	7	11	5	50
" Plymouth,	1906	Ethel M. Clapper,		'80	'08	22	24	46	19	2	2	0	0	0	1	1	1	20	18
Oktaha,	1905	Hilbert N. Holmstrom,	Albert M. Beman,	'80	'08	19	32	51	8	5	13	0	0	7	1	8	8	5	30
Olivet,	1893	Mrs. Mary C. James,				6	5	11	2	0	3	3	0	2	1	3			
Otter Creek, Buffalo,	1903	S. L. Hubbard,				13	26	39		0	0	0	1	0	7	8			13
Park, Kingsfisher, R.F.D. 4,	1893	William E. Moore,	Edward P. Owen,	'02	'10	9	13	22	17	0	25	25	0	0	0	0	0	0	26
Parker, Kingsfisher, R.F.D.,	1894	P. T. Stolzheise,	Edward P. Owen,	'08	'09	14	38	52	2	1	2	3	1	5	0	6			22
Perkins,	1891	Mrs. George Huddleston,	Lida M. Herrick,	'04	'08	5	15	20	6	0	0	0	0	0	1	1			14
Pleasant Home, Okarche,	1902	Vida Kreger,	Charles J. Kellner,	'01	'09	4	6	10	6	0	0	0	0	0	0	3	3		20
Pleasant View, Nashville,	1893	Nellie Clark,	J. Arthur Smith,	'98	'08	16	29	45	9	13	6	19	0	5	1	6	6	1	30
Pond Creek,	1895	Mrs. L. L. Lee,	Frank Peyton,	'72	'10	7	17	24	8	0	0	0	0	3	4	7			30
Ridgeway, Florence,	1890	Ada King,	S. P. Myres,	'76	'09	8	20	28	2	0	0	0	2	1	7	10			30
Seward,	1907	Robert S. Hunter,	Osgood W. Rogers,	'97	'09	9	12	21	12	0	0	0	0	4	0	4			20
Sunny Slope, Gage,	1903	Mrs. Mayme Lake,	William H. LeBar,	'97	'09	13	18	31	3	6	0	6	0	0	0	0	6		15
Turkey Creek, Enid, R.F.D. 3,	1903	Mrs. E. L. Brewster,				9	14	23	9	0	2	2	1	1	1				12
Union Center, <sup>a</sup>	1905	Mrs. E. J. Manning,				6	12	18	4										11
Verden,	1906	Mrs. Bertha Randall,				31	40	71		3	4	7	0	4	0	4	1	5	82
Victory, Arcadia, R. F. D.,	1879	Mrs. R. M. Swain,	James E. Pershing,	'90	'04	50	72	122	38										15
Vinita,	1907	Mrs. W. M. Bivans,	Isaac Cookman,	'88	'09	4	13	17	1	0	0	0	0	5	1	6			15
Vittum Memorial,	1895	Mrs. Joseph F. Ray,	William B. Simmons,	'96	'09	11	27	38	5	4	12	16	0	6	0	6	1	1	30
Waukomis,	1893	Mrs. William H. Olmstead,	Joseph Buie,	'92	'07	22	38	60	17	0	11	11	0	2	0	2	4		45
Waynoka,	1899	George M. Norris,	Marion D. Reed,	'92	'07	7	9	16											15
Weatherford,	1906	George H. Goss,	Marion D. Reed,	'92	'09	18	48	66	4	8	10	18	0	1	0	1	4		42
Wellston,	1895	Miss Leslie Billingslea,	Lewis J. Grantham,	'88	'09	14	22	36	12	0	0	0	2	0	0	2			19
Willow Creek, Paruna,	1903	Mrs. Bertha M. Short,																	

<sup>a</sup> Chickasha, R. F. D.

NAME OF STATE ORGANIZATION: OKLAHOMA GENERAL CONFERENCE.

NAME OF CHURCH CHANGED: Coldwater unites with Hillsdale.

NAMES OF CHURCHES DROPPED: Anadarko, 1st; Coldwater; Hydro;

Hydro, Hopewell; Independence.

CHURCHES: *Supplied by*, — Pastors, 44; licentiates, 5; supplies, 1; vacant,

14. Total, 64.

MINISTERS: Pastors, 35; supplying churches, 1. Total, 36.

charge, 18. Total number of ministers, 54.

MEMBERSHIP: No. of males, 1,282; No. of females, 2,222. Total, 3,504.

Absent, 564. *Additions*, — on confession, 322; by letter, 336. Total,

658. *Removals*, — death, 24; dismission, 132; revision, 188. Total,

344.

Without

CHURCHES	SUNDAY SCHOOL		Y. P. S.		BENEFICENCE					SALARIES, VALUES, ETC.										
	Place	Superintendent	Men.	W.	Men.	W.	Ch. Miss.	Home Miss.	A. M. A.	S. S. A.	Min. Aid.	Other	Total	Home Exp.	Salary, etc.	Ch. Erec.	Value of Ch. Prop.	Inv. Funds	Amt. of Debt	
Oklahoma C., P.	Prof. Walters, <sup>a</sup>	m	963		76		\$202	\$	\$20	\$184	\$10	\$35	\$	\$55	\$506	\$2,500	1904	\$40,000		\$2,300
" 2d,	Miss J. A. Glover,		49		35		35	25	12	38		7		49	166	550	'99	4,500		350
" Har. av.,	H. R. White,		100		34		6	17		17		13			36	1,200	1909	17,000		1,000
" Plymouth,	Mrs. R. D. Neal,		35		25		9	5	4	20	6	10		25	79	1,800	*	*	211	
Oktaha,	Rosco S. Williams,		65		25							2			6	1,700	1906	*2,000		
Olivet,	Loren Drake,									4		2			6		'95	*800		
Otter Creek,	James Van Caupin,		60		25					2		4			6		1907	*800		
Park,	F. M. Perdue,		30		24										150	125	'94	*300		
Parker,	Mrs. C. M. Landaker,		138							13	4	4			17	150	'95	*800		
Perkins,	Mrs. Vera Kenworthy,		66		20		12	9		18	5	5		44	465	1,600	'92	1,500		
Pleasant Home,	Frank Tolbert,		35				8			5	4	4		18	100	75				
Pleasant View,	Orville M. Green,		53				6			5	2	13		15	900	1,903		*1,500		300
Pond Creek,	J. H. Asher,		46		35		54	8	10	30	2	2		117	1,750	'93	2,500		429	
Ridgeway,	D. R. Wells,		60				10			16		2		40	50	'97	*1,000		50	
Seward,	Willard Smith, <sup>b</sup>		35													'94	1,500			
Sunny Slope,	Robert S. Hunter,		20							4	8	5		12	50	16	1,908	*1,000		
Turkey Creek,	Mrs. Dillon, <b>Enid, R. F. D.,</b>		33					2		2	5	5		9	275	216	'95	*400		
Union Center,	J. W. Yager, <sup>c</sup>		60																	
Verden,	B. M. Ransbarger,		45							4	5	5		9			'95	1,600		
Victory,	Mr. Ezra,		40														'96	*600		
Vinita,	Mrs. R. M. Swain,		153		32		12	5	5	35	10	20	2	15	99	1,416	1909	*10,000		56
Vittum Mem.,	Mrs. W. M. Bivans,	h	93				5			3	3	3		7	150	100	1908	*500		
Waukomis,	Mrs. Charles Moore,		50					5		10	5	5		6	250	200	1901	3,000		
Waynoka,	Mrs. Joseph Buie,		57				4			7	7	7		24	748	1,700	1900	2,300		
Weatherford,	Ed. F. Boyer,		59		18		47	12	12	53	3	3		138	1,024	1,000	1900	5,000		300
Harmony,	G. H. Goss,		40												100	31				
Wellston,	J. S. Ross,		80		26		15	5	5	19		4		45	470	1,700	1900	3,000		
Willow Creek,	Woods A. Shifflet, <b>Buffalo,</b>		62				3	2	2		2	2		7	140	100	1904	*800		

<sup>a</sup> Hill's Business College. <sup>b</sup> Guthrie, R. F. D. 5. <sup>c</sup> Chickasha, R. F. D. 2. † Missionary aid to salary. \* No parsonage.

BAPTISMS: Adults, 192; infants, 37. FAMILIES: 3,014.

SUNDAY SCHOOLS: Members, 5,144.

YOUNG PEOPLE'S SOCIETIES: Societies, 30; members, 884.

CONTRIBUTIONS: No. of churches contributing, 53. Foreign Missions,

\$751; Education, \$67; Church Building, \$231; Home Missions, \$995;

American Missionary Association, \$88; Sunday Schools, \$456; Ministerial Aid, \$12; Other, \$408. Total, \$3,008.

HOME EXPENSES: No. of churches reporting, 53; amount, \$43,182.

INCREASE: Members, 314; Sunday School Members, 419; Benevolence,

\$46; Value of Property, \$193,105; Amount of Debt, \$255.

DECREASE: Churches, 5; Home Expense, \$1,435.

For Fifth-Year Statistics see General Summaries.

OREGON.

CONGREGATIONAL CONFERENCE OF: Organized July 13, 1848. OFFICERS: Rev. H. V. Rominger, Rainier, moderator; Daniel Staver, Gales Creek, statistical secretary and treasurer. SESSION OF 1910: Portland, third Tuesday in October.

CHURCHES		CLERKS		MINISTERS		MEMBERS					ADMITTED			REMOVED			BAPT.		
City or Town	Org.	Name	Name	Ord.	C'd	Ma.	Fe.	To.	Ab.	C.	L.	To.	Di.	L.	R.	To.	Ad.	Inf.	Fam.
Albany,	1853	Mrs. H. H. Hewitt,	Edward F. Green,	'99	'06	13	35	48	8	0	3	3	2	4	0	6	0	0	15
Ashland,	1888					73	121	194	57	14	26	40	2	22	0	24	4	6	167
Astoria,	1866					9	24	33											
Beaverton,	1880	Merle Davis,	Asa B. Snider,	'95	'08	12	41	53	12	6	0	6	1	3	0	4	4	2	40
Beaver Creek, 1st,	1884	John R. Lewis,	John R. Griffiths, <sup>a</sup>	'08	'08	18	14	32	2	0	0	0	0	0	0	0	0	0	10
Butteville,	1897					26	19	45											
	1891																		
Cedar Mills, Beaverton,	1887	Henry Stoffers, <sup>b</sup>	Wm. F. Vogt,	'89	'08	17	21	38	0	17	0	17	2	0	1	3	4	1	18
Clackamas,	1895	W. F. Habulach,	John Lewis Jones,	'95	'09	4	16	20	0	0	10	10	1	1	4	6	0	4	45
Condon,	1890	Mrs. M. O. Clark,	Edward Curran,	'93	'10	17	37	54	0	7	0	7	0	1	6	7	2	1	70
Corvallis, 1st,	1883	Mrs. Martha Berehtold,				32	59	91	31	4	7	11	0	3	5	8	4	0	34
' Plymouth,	1893					5	12	17	7	0	0	0	2	2	8	12	0	0	12
Eagle Point,	1907					3	5	8											
Elliott Prairie, Woodburn,	1892	Mrs. Geo. L. Leffler,	Franklin C. Butler,	'96	'09	3	13	16	2	0	4	4	1	2	0	3	0	0	12
Eugene,	1889	Miss Ellen A. Loomis,	Wm. B. Pinkerton,	'90	'07	77	126	203	46	5	30	35	1	8	3	12	0	0	125
Freewater,	1893					22	26	48	10	9	0	9	1	4	0	5	3	1	40
Forest Grove,	1845	J. S. Bishop, M.D.,	Daniel T. Thomas,	'88	'09	106	163	269	113	11	19	30	3	11	0	14	4	0	150
Gaston,	1887	Eugene X. Harding,	Jerome M. Barber,	'93	'09	21	29	50	9	0	1	1	0	1	2	3	0	3	30
Hillsboro,	1866	Mrs. Ruth A. Tamiesie,				20	53	73	22	0	2	2	2	0	0	2	0	0	25
Hillside, Forest Grove,	1884	John D. Mickle,	Jerome M. Barber,	'93	'04	27	28	55	15	8	5	13	1	9	0	10	7	0	34
Hood River,	1892	M. Lee Kingsley, R. D. 3,	William C. Gilmore,	'95	'04	44	103	147	7	25	9	34	0	7	1	8	15	8	100
Hoodview, Sherwood,	1891	Mrs. Elmer G. Jones,	Orson A. Stillman,	'01	'09	6	12	3	11	0	0	0	0	0	0	7	0	0	40
Howell Prairie, Silverton,	1907	Lawrence E. Simmons,	Franklin C. Butler,	'96	'09	9	32	41	11	0	3	3	0	3	10	13	0	0	40
Hubbard,	1892	Mrs. Nellie F. Simms,				2	12	14	2	0	0	0	0	3	24	27	0	3	39
Huntington,	1891	Mrs. J. H. Ayers,	[Harvey Virgil Miller, Lic.]	'09	'09	30	42	72	0	26	6	32	1	3	0	4	26	2	39
Ingle Chapel, Freewater,	1896	Mrs. John L. Ramsay,	Albert E. Bradstreet,	'88	'09	10	34	44	14	2	15	17	0	7	0	7	1	0	50
Ione,	1896	Paul G. Balsiger,				0	9	9	0	0	0	0	0	0	0	9	0	0	0
Ironides,	1903																		
Lewelyn, Eugene,	1905	Newton A. Phelps,	Thomas T. Murphey,	'83	'09	7	10	17	0	17	1	18	1	0	0	1	0	0	10
Lexington,	1886	Karl L. Beach,	Albert E. Bradstreet,	'88	'09	5	18	23	4	1	4	5	0	0	0	0	1	0	31
Mountain Dale,	1908	Mrs. G. Schlaflé,	William F. Vogt,	'89	'89	4	5	9	0	0	0	0	0	0	4	4	0	0	10
New Era, St. John,	1897																		
Ontario,	1892	H. W. Clement,	[Wm. S. Young, M. E.]	'99	'09	4	18	22	2	4	6	10	0	0	0	0	0	0	60
Oregon City,	1844	James Willeck,				65	129	194	45	11	13	24	1	3	1	5	8	5	95
Oswego,	1888	Mrs. B. H. Jones,				10	18	28	12	0	0	1	2	0	0	3	0	0	20
Park Place,	1904	Mrs. Cordelia E. Lucas,				8	17	25	0	1	0	1	0	5	0	5	1	0	15

<sup>b</sup> Portland, R. D. 2.

<sup>a</sup> Oregon City.

CHURCHES	SUNDAY SCHOOL		BENEFICENCE								SALARIES, VALUES, ETC.								
	Place	Superintendent	Members	Young People's Societies, Meem.	Foreign Missions	Education	Church Bldg.	Home Missions	Am. Miss. Association	Conf. S. S. and Pub. Soc.	Minister's Aid	Other Charities	Total	Home Expenditure	Salary, etc.	Date Erection of Church	Value Church Property	Investment Funds	Amt. of Debt
Albany,	Dr. P. D. Bunnell,		176	44	\$4	\$0	\$0	\$20	\$0	\$0	\$0	\$0	\$24	\$0	\$0	'89	\$6,000	\$0	1,300
Ashland,					34	15	52	10	10	11	15	193	1,694	1,000	0	'89	25,000	0	0
Astoria,	Harold Benjamin,		88	12	17	2	22	3	7	5	4	69	550	400	0	'68	1,000	0	0
Beaverton,	Owen Parry,		35	0	2	0	7	0	0	0	0	9	125	118	0		500	0	0
Beaver Cr'k, 1st, St. Peter,																			
Butteville,	Christ Zureher,		46	26	73	5	38	6	10	4	30	173	465	400	0	'87	1,200	0	0
Cedar Mills,	Rev. J. Lewis Jones,		60	25	0	12	6	0	5	0	15	38	300	682	0	'96	1,000	0	0
Claekamas,	C. A. Harris,		121	35	4	0	6	0	5	0	0	24	900	900	0	'95	5,000	0	1,200
Condon,	Prof. A. B. Cordley,		114	34	17	0	43	0	9	0	0	82	1,800	1,200	0	'89	3,000	0	500
Corvallis, 1st, Plymouth,			0	0	0	0	0	0	0	0	0	0	0	0	0		500	0	150
Eagle Point,																			
Elliott Prairie,	Geo. Owings,		35	0	0	0	6	0	1	0	0	12	109	100	0	'93	1,000	0	0
Eugene,	L. C. Fredericks,		147	45	102	0	105	25	29	20	1,883	2,193	3,821	1,100	0	'91	10,000	0	800
Freewater,	August Tanks,		110	29	6	10	22	0	10	0	10	58	341	300	0	'94	5,000	0	400
Forest Grove,	Prin. H. L. Bates,		253	70	286	17	154	84	44	14	60	687	2,132	1,200	0	1904	25,000	1,000	3,700
Gaston,	Eugene X. Harding,		40	0	18	4	18	22	5	1	0	75	118	300	0		0	0	0
Hillsboro,	B. W. Barnes,		30	0	15	0	15	0	0	0	0	30	800	1,000	0	'85	1,500	0	0
Hillside,	Chas. H. Bamford,		40	25	130	4	83	10	4	4	25	267	105	100	0	1901	1,500	0	0
Hood River,	M. Lee Kingsley,		150	22	5	0	25	0	15	1	50	104	1,400	900	0	'92	4,500	0	0
Hoodview,	F. F. Tooze,		50	0	16	0	19	5	12	0	0	57	632	620	0	'91	3,000	0	350
Howell Prairie,	M. P. Buns,		22	0	0	0	0	0	0	0	0	0	704	450	0	1904	2,000	2,000	0
Hubbard,	Mrs. Alma Renner,		73	29	0	0	9	0	6	0	0	23	512	300	0	'92	1,600	0	0
Huntington,			0	0	0	0	0	0	0	0	0	0	245	0	0	'92	3,000	0	0
Ingle Chapel,	F. W. Nessley,		75	38	10	0	31	10	7	4	0	78	667	600	0	'90	1,500	0	0
Ione,	J. W. L. Kaufman,		60	14	0	0	15	0	3	0	4	28	369	300	0	'97	1,500	0	0
Ironside,			0	0	0	0	0	0	0	0	0	0	0	0	0		0	0	0
Lewelyn,	Mrs. C. W. Petzold,		48	0	0	0	0	0	0	0	0	0	183	168	0		0	0	0
Lexington,	Karl L. Beach,		125	44	3	0	7	0	3	0	0	18	637	200	0	'88	1,800	0	0
Mountain Dale,			0	0	4	0	9	0	5	0	3	21	50	100	0		0	0	0
New Era,																			
Ontario,	Rev. W. S. Young,		95	50	0	0	10	0	0	0	20	30	200	240	0	'96	4,000	0	800
Oregon City,			120	28	80	0	121	0	0	3	3	207	1,100	900	0	'89	10,000	0	0
Oswego,	Rev. B. H. Jones,		35	0	1	0	1	0	2	0	0	4	18	0	0	'90	2,300	0	0
Park Place,	F. E. Butts,		8	25	0	0	7	0	3	0	0	10	266	200	0	1908	1,500	0	0

CHURCHES		CLERKS		MINISTERS		MEMBERS				ADMITTED			REMOVED			BAPT.					
City or Town	Org.	Name	Name	Name	Ord.	C'd	Ma.	Fe.	To.	Ab.	C.	L.	To.	Di.	L.	R.	To.	Ad.	Inf.	Fam.	
Patton Valley, Gaston,	1902	Pem Patton,					4	3	7	0	0	0	0	0	0	3	0	3	0	0	10
Pendleton,	1884	Mrs. Stephen A. Lowell,		Luther R. Dyott,	'87	'09	14	28	42	26	0	0	0	0	0	3	11	14	0	0	25
Portland,	1851	C. O. Mickle, 554 E. Stark,		Geo. E. Padlack,	'85	'09	53	117	170	21	12	6	18	0	3	32	0	38	17	3	700
"	1871	Miss Edith A. Wright, <sup>a</sup>					50	82	132	18	21	13	34	0	5	50	55	16	2	1	125
"	1887	Miss Bessie Dupce,		J. J. Staub,	'92	'92	83	184	267	95	7	19	26	0	6	0	0	6	1	1	210
"	1892	S. C. Pler, 187 E. 31st st.,		John H. Hopper,	'03	'08	136	124	260	0	11	0	11	1	0	0	0	1	0	42	175
"	1892	Henry Schwarz, 765 E. 7th,		E. S. Bollinger,	'89	'06	54	101	155	17	14	18	32	3	7	2	12	8	3	3	200
"	1903	Clarence Sprague, <sup>b</sup>		William H. Meyer,	'06	'08	32	65	97	22	20	28	48	0	3	1	4	6	1	0	100
"	1905	Mrs. Lavina E. Sharp,					15	28	43	0	5	12	17	2	4	6	12	2	2	2	18
"	1905	W. H. Dean, 1501 Fiske st.,		Henry Virgil Rominger,	'82	'09	2	8	10	0	1	0	1	0	0	0	5	5	9	5	50
Rainier,	1891	Mrs. M. J. Moeck,		Gustave Walter Nelson,	'93	'07	20	33	53	22	4	6	10	0	5	0	5	1	3	6	63
St. Johns,	1905	Winfield Scott Kellog,		Phillip E. Bauer,	'01	'08	92	230	322	122	15	15	30	1	9	0	10	15	0	1	150
Salem, Ist,	1852	G. G. Brown,		Orson A. Stillman,	'02	'09	6	29	35	9	0	0	0	0	4	24	28	0	1	35	
"	1894	Mrs. C. Van Patten,		William L. Upshaw,	'96	'09	16	24	40	12	0	1	1	1	0	0	0	0	0	0	50
Scappoose,	1889	Mrs. Rose E. Watts,					5	12	17	9	1	2	3	0	0	13	13	0	0	10	
Sheridan,	1893			[Joseph Cowman, Lic.]			3	8	11	0	3	1	4	0	3	0	3	0	3	0	15
Sherwood,	1896	Chas. T. Hall,		Alfred Cobb Howlett,	'66	'08	2	4	6	0	0	0	0	0	0	2	2	0	0	0	10
Smyrna, Hubbard,	1891	J. J. Yoder,					8	9	17	4	0	0	0	0	0	0	0	3	0	0	15
Trail,	1908	Mrs. Mary Warner,					1	6	7	0	0	0	0	0	0	9	13	22	0	0	10
Tualatin,	1891	Leonard Smith,		Daniel V. Poling,	'92	'98	31	134	165	0	9	4	13	0	7	0	7	0	3	17	55
The Dalles,	1859	Maude Eddon,		Jeanette O. Ferris,	'92	'08	8	14	22	4	6	7	13	0	3	0	3	0	3	0	38
Willamina,	1892	Mrs. Maude A. Goldner,		Plutareh S. Knight,	'66	'04	21	16	37	7	0	3	3	2	1	0	3	0	0	25	
Willard, Macleay,	1893	Miss Ethel Thompson,		Asa B. Suider,	'92	'08	8	13	21	0	0	0	0	0	0	0	0	0	0	0	40
Willsburg, Milwaukee,	1892	Mrs. Elizabeth Bastian,																			

<sup>a</sup> 36S E. 15th st.

<sup>b</sup> 831 Cleveland av.

<sup>c</sup> Arleta.

NAME OF STATE ORGANIZATION: CONGREGATIONAL CONFERENCE OF OREGON.  
 NAMES OF CHURCHES ADDED: Howell Prairie; Lewelyn.  
 NAME OF CHURCH CHANGED: Portland, Mississippi av., to Portland, Pilgrim.

NAME OF CHURCH DROPPED: St. Helens.  
 CHURCHES: Supplied by, — Pastors, 34; licentiates, 2; supplies, 1; vacant, 23. Total, 60.  
 MINISTERS: Pastors, 27; supplying churches, 1. Total, 28 Without charge, 19. Total number of ministers, 47.

CHURCHES	SUNDAY SCHOOL		Y. P. S.		BENEFICENCE						SALARIES, VALUES, ETC.								
	Place	Superintendent	Mem.	Mem.	Foreign Miss.	Ed'n	Ch. Bdg.	Home Miss.	A. M. A.	S. S.	Min. Aid	Other	Total	Home Exp.	Salary, etc.	Ch. Exec.	Value of Ch. Prop.	Inv. Funds	Amt. of Debt
Patton Valley,			0	0	\$0	\$0	\$0	\$0	\$0	\$0	\$0	\$0	\$0	\$0	\$0	1903	\$600	\$0	\$0
Pendleton,			0	0	0	0	10	10	0	20	0	0	40	98	0	'86	5,000	0	0
Portland, 1st,	Rev. Wm. Orr Wark,		243	93	2,462	5	225	3,911	639	85	163	121	7,611	11,280	4,000	'95	150,000	800	0
" Hassalo st.,	J. H. Wood,		266	0	84	0	0	0	0	140	0	91	315	1,864	0	'71	21,000	0	5,000
" Pilgrim,	M. E. Thompson,		250	46	25	0	10	10	0	5	0	300	350	16,500	1,000	1909	17,000	0	1,100
" Sunnyside,	S. C. Pier,		362	65	76	5	40	70	30	10	14	28	273	3,300	1,800	'95	10,000	0	0
" Ebenezer,	John Leel,		290	100	15	84	35	93	0	16	10	100	353	2,100	900	1904	9,500	0	900
" Highland,	William H. Barber,		335	75	55	15	28	70	42	16	6	45	277	2,548	1,200	1903	1,200	0	1,323
" Laurelwood,	Miss Josephine Langguth,		106	31	10	2	10	17	6	3	1	14	63	914	1,000	1907	2,500	0	300
" Univ. park,	R. O. Bachman,		65	15	2	0	0	8	0	0	0	0	10	484	1,000	1907	4,000	0	200
Rainier,	Mrs. L. M. Hooghkirk,		24	0	5	1	3	6	6	5	1	40	67	662	1,000	'97	1,700	0	148
St. Johns,	Rev. G. W. Nelson,		71	16	12	4	7	21	4	4	3	6	61	707	800	1906	4,000	0	500
Salem, 1st,	W. I. Staley,		241	30	103	7	61	139	33	37	4	108	492	2,886	1,500	1904	18,550	1,100	1,200
" Central,	Rev. O. A. Stillman,		90	55	0	0	5	5	0	5	0	18	33	1,899	500	1905	4,100	0	425
Scappoose,	Dr. C. L. Hatfield,		75	20	0	0	10	21	0	17	0	12	60	630	500	'91	1,600	0	0
Sheridan,	W. H. Blackey,		30	0	0	0	0	0	0	0	0	0	0	0	0	'93	1,500	0	0
Sherwood,	Archie Campbell,		0	0	0	0	4	0	0	0	0	0	4	325	300	0	700	0	400
Smyrna,	W. H. Yoder,		25	0	0	0	0	0	0	0	0	0	0	10	0	'91	700	0	0
Trail,	Mrs. Dora Lynch,		35	0	0	0	0	0	0	3	0	0	3	0	0	0	0	0	0
Tualatin,			0	0	0	0	0	0	0	0	0	0	0	0	0	'91	1,500	0	0
The Dalles,	A. L. Golder,		110	0	13	0	0	15	0	0	0	35	63	5,618	1,500	'92	12,000	0	3,000
Willamina,	A. J. Hart,		40	0	3	0	3	5	0	4	1	5	21	331	0	'92	1,000	0	0
Willard,	M. D. McAllister,		36	35	7	0	10	15	7	0	4	6	49	304	250	'94	1,600	0	0
Willsburg,	J. M. Mason,		0	0	0	0	0	6	0	31	0	0	37	300	200	'93	2,250	0	0

MEMBERSHIP: No. of males, 1,734; No. of females, 3,198. Total, 4,932. Absent, 916. Additions, — on confession, 346; by letter, 364. Total, 710. Removals, — death, 38; dismission, 221; revision, 205. Total, 464.

BAPTISMS: Adults, 169; infants, 118. FAMILIES: 3,637.

SUNDAY SCHOOLS: Members, 4,870.

YOUNG PEOPLE'S SOCIETIES: Societies, 30; members, 1,176.

CONTRIBUTIONS: No. of churches contributing, 47. Foreign Missions, \$3,699; Education, \$170; Church Building, \$721; Home Missions, \$5,273; American Missionary Association, \$942; Sunday Schools, \$596; Ministerial Aid, \$274; Other, \$3,051. Total, \$14,726.

HOME EXPENSES: No. of churches reporting, 47; amount, \$72,103.

INCREASE: Churches, 1; Members, 339; Sunday School Members, 33; Benevolence, \$6,540; Home Expenses, \$18,595; Value of Property, \$63,650; Amount of Debt, \$7,773.

For Fifth-Year Statistics see General Summaries.

PENNSYLVANIA.

CONGREGATIONAL CONFERENCE OF: Organized Oct. 14, 1886. OFFICERS: Rev. Newman Matthews, Kane, moderator; Rev. C. Thurston Chase, Meadville, statistical secretary; David Howells, Kane, treasurer. SESSION OF 1910: Central Church, Philadelphia, May 24, 25, 26.

CHURCHES	CLERKS		MINISTERS		MEMBERS					ADMITTED			REMOVED			BAPT.					
	City or Town	Org.	Name	Name	Ord.	C'd	Ma.	Fe.	To.	Ab.	C.	L.	To.	Di.	L.	R.	To.	Ad.	Inf.	Fam.	
Albion,	1896	Mrs. Cina Adams,			'01	9	16	25	0	0	0	0	0	0	0	1	1	3	0	0	18
Allegheny, Slavonic,	1901	Mrs. Ellen Martineo,	Andrew Kovac, i.		'99	52	26	38	6	5	3	3	8	0	3	0	3	0	2	26	
1st,	1901	Fred Honifer,	Arthur H. Clafin, i.		'89	12	101	153	12	71	3	74	2	0	0	15	17	12	12	200	
"	1888	Thomas Roberts,				16	23	39	0	0	0	0	2	0	0	1	3	0	1	40	
Arnot,	1868	Miss Ida M. Lewis,				13	38	51	3	0	0	0	0	3	0	1	4	0	4	33	
Audenried,	1873	Robert R. Hughes,	Ivor Thomas,		'00	41	64	105	0	2	2	4	1	3	0	0	4	0	12	31	
Bangor,	1842	Dea. Thomas H. Williams,				6	19	23	2	0	0	4	0	0	0	0	0	0	0	19	
Blossburg, 1st,	1842		Oscar Bertold Klar,		'09	4	27	33	4	0	4	4	0	0	0	0	0	0	0	1	54
Blossburg, 2d,	1888					34	43	77	3	5	0	5	2	2	59	63	0	5	45		
"	1888	Mrs. Thomas Addenbrook,				31	33	64	26	5	1	6	0	1	0	1	0	4	30		
"	1896	John Balint,			'94	27	43	70	5	15	2	17	0	0	0	2	2	0	0	60	
Carbondale,	1831	John L. Goodwin,	Samuel A. Remicks,		'08	12	30	42	1	3	0	3	0	1	0	1	0	1	3	39	
Catasauqua,	1882	Walter Morris Evans,	David Ffynab Davies, i.		'00	5	12	30	42	1	3	0	4	2	2	0	4	0	1	30	
Centreville,	1859	L. W. Chase,	John W. Miller,		'80	41	50	91	0	4	0	4	2	2	0	4	0	1	3	53	
Chandler's Valley, Swed.,	1883	Victor Rumberg,	Oscar Frederick Koch,		'00	22	24	46	2	0	0	0	0	3	2	1	6	0	3	53	
Charleston, Wellsboro,	1840	Thomas J. Davies,				18	34	52	20	4	0	4	0	1	0	0	1	0	0	20	
Clifford, Welsh Hill,	1834	Mrs. Marietta C. Watkins,	C. B. Hickman,		'08	31	53	84	13	4	0	4	0	0	3	3	6	0	0	44	
Coaldale, 1st,	1865	Owen J. Richards,	[Wm. H. Rippon, Lic.]		'08	10	65	75	0	20	5	25	0	0	0	2	2	0	0	40	
Coaldale, 2d,	1877	George W. Hughes,	[W. H. Boaz, Lic.]		'10	16	31	47	3	5	2	7	2	0	0	6	8	0	0	37	
"	1877	David Barlow,	Thomas Secretees,		'00	13	39	52	10	2	2	4	1	2	0	0	1	0	0	30	
"	1855	Edward Price,	Richard Thomas,		'00	27	30	57	1	1	2	3	2	2	2	2	2	6	0	19	
Delta,	1898	Dea. Werner Erickson,				12	18	30	0	0	0	0	0	0	25	0	25	0	5	11	
Du Bois, Swedish,	1901	Miss Bertha Zavodsky,	Andrew Gavlik, i.		'01	32	37	69	8	1	0	1	1	1	7	2	10	0	13	24	
Duquesne, Slavonic,	1797	Dea. B. Frank Jervis,	Henry Hoadly Guernsey,		'05	138	215	353	0	2	6	8	7	1	0	8	1	1	140		
Ebensburg, 1st,	1830	Quince F. Bash,	James Jenkins,		'92	03	23	49	0	0	0	0	0	1	0	5	10	15	0	21	
North,	1867	I. J. Hughes,	James Jenkins,		'92	03	26	64	3	0	0	0	0	0	1	0	12	13	0	19	
South,	1868	Dea. Wm. L. Roberts,	Thomas C. Edwards, i.		'71	78	200	372	572	0	6	5	11	7	14	29	50	0	14	224	
Edwardsville, Welsh,	1886	Dea. Wm. D. Edwards,	Walter M. Randles,		'03	50	130	180	3	31	9	40	1	1	1	1	0	2	5	110	
Bethesda,	1889	David R. Hughes,				5	9	14	0	0	0	0	0	0	0	4	4	0	0	0	
Forest City,	1885	Mrs. Elmira Seitzinger,	Wm. T. Holmes,		'03	25	50	75	0	0	3	3	0	0	1	0	1	0	5	48	
Fountain Springs,	1887	Dea. John J. Thomas,				10	20	30	5	1	5	6	0	0	0	3	3	0	0	0	
Glen Lyon,	1887	H. V. Strickland,	George R. Lockwood, i.		'02	57	89	146	14	4	8	12	1	1	0	0	1	1	3	100	
Glenolden,	1800	James A. Williams,	Franklin S. Webster,		'86	10	53	121	174	43	0	3	3	1	0	0	1	1	2	75	
Harford,	1888	Daniel Thomas,	David Morgans,		'08	10	24	34	0	0	2	2	2	7	3	3	13	0	0	10	
Homestead,	1887	Miss Kathryn Jones,				7	11	18	1	13	0	13	0	2	1	3	2	2	15		
Horatio,	1834	Robert R. Thomas,	Evan Mansel Jones,		'09	70	94	164	2	8	7	15	0	0	12	0	12	0	0	42	
Johnstown,	1887	Norman Howells,	Newman Matthews,		'95	67	127	194	22	15	8	23	3	0	3	0	6	10	8	140	



CHURCHES	SUNDAY SCHOOL		BENEFICENCE							SALARIES, VALUES, ETC.									
	Place	Superintendent	Members	Young People's Societies, Mem.	Foreign Missions	Education	Church Bldg.	Home Missions	Am. Miss. Association	Cong. S. S. and Pub. Soc.	Ministerial Aid	Other Charities	Total	Home Expenditure	Salary, etc.	Date Erection of Church	Value Church Property	Investment Funds	Amt. of Debt
Albion,			0	0	\$0	0	0	\$4	\$0	\$0	\$1	\$0	\$2	\$324	\$0	'96	\$4,500	\$724	\$400
Allegheny, <i>Slav.</i> , 1st,	Rev. Andrew Kovac,		50	25	0	0	20	0	0	0	0	72	92	1,060	†810	'96	1,200	0	0
"	Rev. A. H. Clafin,		280	75	78	12	42	24	5	5	175	347	7,133	1,600	1907	65,000	0	22,000	
Arnot,	Charles L. Hahn,		64	32	0	0	0	0	0	0	0	0	0	390	0	'96	2,500	0	0
Audenried,	Ida M. Lewis,		79	1	7	0	7	0	0	0	0	14	200	0	0	'68	3,000	0	0
Bangor,	John T. Owens,		102	40	9	0	0	0	5	0	0	14	700	400	'73	10,000	0	750	
Blossburg, 1st,	Thomas H. Williams,		28	0	0	0	0	0	0	0	0	0	101	0	'86	3,000	0	0	
" 2d,	Albert Hewett,	h	75	22	0	0	0	0	0	0	0	0	0	600	0	'86	*1,500	0	250
Braddock, 1st,	T. E. Tomlinson,	h	110	0	9	2	28	24	16	2	130	218	1,269	†1,000	'93	*50,000	0	1,600	
" <i>Slav.</i> ,	Andrew Bahnt,		40	22	5	0	5	10	0	0	12	32	335	0	'98	13,000	0	5,000	
Carbondale,	H. A. Spangenberg,		140	30	0	8	16	6	12	3	0	45	1,007	†720	'48	17,350	0	1,450	
Catasauqua,	Wm. Evans,		70	0	0	0	15	0	0	0	0	15	500	†560	'83	*10,000	0	0	
Centreville,	L. W. Chase,		35	0	0	0	17	0	3	0	0	20	310	250	'68	*1,500	0	0	
Chandler's Val.,	Charles Erickson,		30	0	0	0	11	0	4	0	39	54	275	†300	'83	2,300	0	0	
Charleston,			35	0	0	0	0	0	0	0	0	0	115	0	'67	1,500	0	0	
Clifford,	Wm. M. Bowen,		60	0	0	0	2	0	0	0	0	2	308	500	'88	7,500	1,000	0	
Coaldale, 1st,	Wm. L. Jones,		110	40	0	0	0	0	3	0	0	3	1,000	600	'77	*3,500	0	75	
" 2d,	Harry Weaver,		100	0	5	5	0	0	0	0	0	10	1,111	0	'94	*7,000	0	0	
"	Wm M. Jones,		50	0	0	0	3	2	0	0	0	5	119	408	'75	*6,000	0	0	
Delta,	John D. Jones,	h	38	19	3	5	5	2	0	0	0	13	550	†500	'94	*6,000	0	0	
Du Bois,	Werner Erickson,		50	0	0	3	2	0	0	0	10	15	700	0	1903	7,500	0	1,600	
Duquesne,	Rev. Andrew Gavlik,		65	51	5	18	22	0	0	5	45	100	622	†900	1902	*3,000	0	0	
Ebensburg, 1st,	Wm. W. Jones,		175	50	45	8	37	33	8	9	90	240	3,527	2,000	'68	40,000	0	0	
" North,	A. W. Bash,		50	0	10	0	5	5	3	3	26	52	580	300	'30	3,000	0	0	
" South,	Elmer Hughes,		90	50	5	0	6	0	0	0	0	11	482	300	'67	*2,500	0	0	
Edwardsville, W.,	Shadrach Dodd,	h	720	275	90	15	25	25	10	12	87	274	3,091	1,800	'89	*33,000	0	0	
" Beth.,	James O. Herman,		240	68	11	4	3	12	3	2	40	77	1,700	900	'87	8,000	0	300	
" Forest City,	Wm. Painter,		45	0	0	0	0	0	0	0	0	0	0	0	'89	*3,000	0	0	
Fountain Spr'gs,	John F. White,	h	115	63	0	0	4	0	0	0	0	4	1,167	†500	'85	12,500	0	2,495	
Glen Lyon,	Morgan H. Jenkins,	h	30	0	0	0	0	3	5	0	0	8	72	300	1901	*2,800	0	1,000	
Glenolden,	Charles M. Thompson,		170	60	0	10	55	0	0	0	0	65	3,000	1,000	1907	*10,000	0	2,600	
Harford,	R. R. Andrews,		72	29	15	0	6	8	0	2	29	60	1,100	800	1806	6,000	1,600	0	
Homestead,	William Zechariah,		20	0	0	0	0	0	0	0	0	0	500	*500	'88	2,000	0	0	
Horatio,	Joseph Williams,		61	0	0	0	3	0	0	0	0	3	288	0	'91	*25,000	0	0	
Johnstown,	Albert Humphreys,		155	78	0	0	0	0	0	0	0	0	900	900	'90	20,000	0	0	
Kane,	David Howells,		187	25	40	14	124	19	15	0	108	336	2,235	1,200	'90	20,000	0	0	

† Missionary aid to salary. \* No parsonage.

CHURCHES		CLERKS		MINISTERS		MEMBERS			ADMITTED			REMOVED			BAPT.				
City or Town	Org.	Name	Name	Ord.	C'd	Ma.	Fc.	To.	Ab.	C.	L.	To.	Di.	L.	R.	To.	Ad.	Inf.	Fam.
Lander,	1830	H. H. Cowles,	[O. James Gage, U. B.]	'78	'06	31	30	61	12	4	0	4	0	0	0	0	1	0	16
Lansford, Welsh,	1850	Joseph James,	Fred T. Evans,	'66	'92	14	22	36	0	0	0	0	0	2	0	4	0	0	32
" 2d,	1881	E. T. Whilden,	H. Fay Tyler,	'80	'07	101	164	265	19	5	6	11	0	0	0	0	0	0	160
Le Raysville,	1803	Mrs. H. C. Lyon,	Arnold W. Bloomfield,	'09	'09	17	58	75	11	0	10	10	1	0	0	0	1	0	60
Lindsey,	1891	Thomas Philyes,				11	15	26	5	0	1	1	1	0	7	8	0	0	6
McKeesport, Ist,	1899	Charles A. Davis,	Joseph B. Richardson,	'00	'09	26	60	86	5	1	10	11	1	1	0	2	0	3	40
" Swedish,	1904	Miss A. H. Nelson,	[Nels Maintz Nelson, Lic.]	'09	'09	22	43	65	0	2	2	4	2	6	4	12	0	6	45
Mahanoy City,	1865	Joseph D. Lewis,	John B. Davis,	'85	'09	40	100	140	3	13	12	25	2	3	10	15	2	1	90
Meadville,	1881	George Maxwell,	Cornelius Thurston Chase, i.	'97	'06	128	274	402	64	9	27	36	4	7	3	14	4	1	265
Milroy,	1885	Miles R. McClintic,	Harry J. Deiss,	'04	'09	101	178	279	50	13	9	22	4	2	0	6	4	0	140
Miners Mills,	1869	John H. Thomas,	Theophilus Davies,	'81	'83	57	90	147	0	7	4	11	5	4	3	12	0	20	108
Minersville,	1832	John G. Williams,	Abraham P. Weckerly,	'05	'08	28	86	114	4	5	1	6	1	3	2	6	1	9	112
Monterey,	1892	C. P. Adams,				23	45	68	0	16	2	18	1	2	15	18	5	9	50
Mount Carmel,	1870	Ida Watkins,	William Williams,	'90	'03	45	80	125	0	21	1	22	2	1	10	13	0	10	251
Nanticoke, Moriah,	1887	William L. James,	Alfred Lewis Rowe, i.	'80	'04	54	98	152	3	1	12	13	4	2	0	6	0	6	77
" Bethel,	1887	William T. Harris,	Samuel I. Davis,	'93	'02	50	100	150	3	14	2	16	1	2	5	8	0	9	100
Neath,	1872	Samuel F. Williams,	Albert Winfield Seiple, i.	'09	'02	35	71	106	4	13	18	31	0	5	0	5	3	0	43
New Castle,	1894	Dea. Thomas George,	John P. Thomas, i.	'87	'04	104	184	288	0	4	4	8	2	18	0	20	2	10	125
Olyphant,	1807	Howard J. Powell,	Richard Powell,	'76	'07	34	52	86	0	4	4	8	2	0	0	18	0	5	77
Philadelphia, Central,	1864	Dea. John Edmands,	Sydney Herbert Cox,	'97	'10	241	340	581	75	13	20	33	5	24	34	63	3	12	300
" Pilgrim,	1897	Harry Davison,	Harry W. Meyers, i.	'97	'97	65	131	196	2	7	0	7	0	1	1	2	0	24	240
" Germantown,	1888	Raymond M. Remick,	Edward Howard Romig, i.	'90	'99	78	155	233	10	4	9	13	3	15	132	150	1	10	100
" Park,	1893	John C. Stein,	Clinton Baltzell Adams, i.	'96	'96	122	144	266	0	4	2	6	0	2	0	2	0	12	250
" Kensington,	1895	Wm. Tyas,				61	105	166	0	0	0	0	0	0	0	2	0	6	350
" Snyder av.,	1896	Walter Landis,	A. Norris Greenfield,	'06	'09	197	310	507	50	26	5	31	17	27	5	49	2	68	400
" Midvale,	1905	Mrs. Laura Koch,	Charles E. Koch, i.	'09	'05	26	35	61	0	0	0	0	0	0	0	0	0	2	20
" Union,	1906	George W. Dawley,				47	37	84	0	2	4	6	0	0	16	16	0	2	52
" Puritan,	1906					10	12	22											
" Lindley,	1908	Mrs. Frank C. Ritchie, i.	Frank C. Ritchie, i.	'09	'08	21	29	50	0	1	1	2	0	0	2	0	1	4	50
Pittsburg, 1st,	1844	Dea. Joseph A. Kingsbury,	John Henry Lucas,	'85	'08	95	174	269	25	23	15	38	2	12	14	28	2	5	132
" Arlington,	1868	Thomas L. Owens,				68	91	159	4	12	3	15	4	2	0	6	3	5	91
" Swedish,	1886	Titus N. Pohl,	August F. Tornblam,	'00	'03	27	60	87	1	10	5	15	1	2	12	15	3	10	22
" Puritan,	1892	Gomer James,	Wm. C. Jones,	'84	'05	59	94	153	14	10	2	12	0	0	0	0	3	41	130
" Trinity,	1907	Charles W. Chappell,				84	109	193	11	6	0	6	2	0	31	33	0	6	50
" Plymouth,	1909	S. Clinton Pierson,	[Wm. H. Price, Lic.]	'08	'08	10	18	28	3	1	1	2	0	0	14	14	1	3	20
Pittston, West,	1883	W. B. Evans,	James Vinson Stephens,	'74	'03	68	107	175	0	1	3	4	4	0	0	10	0	5	75
" Plymouth, Welsh,	1864	John Ehlander,	James A. Jones,	'77	'08	25	56	81	5	1	4	5	0	0	0	0	1	13	63
" Pilgrim,	1864	Wm. T. Jones,	H. R. Hughes,	'94	'01	141	150	291	8	1	8	9	2	7	0	9	0	4	140
" Elm,	1884	Reese Lumley,	Owen Thomas,	'95	'09	73	100	173	10	15	11	26	4	0	0	4	0	3	
" Elm,	1891	John Huchler,	Arthur R. Fisk,	'08	'09	20	39	59	0	5	2	7	0	2	24	26	0	0	3

CHURCHES	SUNDAY SCHOOL		BENEFICENCE						SALARIES, VALUES, ETC.										
	Place	Superintendent	Mem.	Y. P. S. Mem.	Foreign Miss.	Ed'n Bdg	Ch. Bdg	Home Miss.	A. M. A.	S. S.	Min. Aid	Other	Total	Home Exp.	Salary, etc.	Ch. Erec.	Value of Ch. Prop.	Inv. Funds	Amt. of Debt
Lander,		Clare E. Mix,	50	0	\$25	\$0	\$0	\$0	\$11	\$0	\$15	\$51	\$200	\$150	'50	\$100	\$0	\$0	\$0
Lansford, <i>W. elsh,</i>		Robert Jones,	40	0	4	0	0	0	0	0	0	4	3,008	1,300	'82	28,500	0	0	2,350
" 2d,		R. M. Reese,	390	60	0	0	409	0	0	0	20	429	850	500	'56	5,000	1,690	0	0
Le Raysville,		Howell Powell,	80	34	17	0	10	0	5	0	3	35	0	1,904	'90	2,200	0	0	0
Lindsey,		Mrs. Hannah Strawberg,	26	0	0	0	5	0	0	0	0	10	1,200	1,200	1905	*13,000	0	0	3,200
McKeesport, 1st,		William B. Davis,	120	30	0	0	0	10	0	0	0	10	758	†677	1904	*4,000	60	900	0
" <i>Sw.</i> ,		Charles Palm,	110	23	0	0	20	0	0	0	7	27	1,500	720	'96	19,000	0	0	3,000
Mahanoy City,		Rev. John F. Davis,	140	0	15	0	0	0	0	0	13	28	5,124	1,500	'86	37,500	132	7,000	0
Meadville,		Lewis Walker,	340	60	102	0	14	117	22	20	135	418	1,108	900	'85	*10,000	800	0	0
Milroy,		Thomas W. Lanver,	265	103	25	0	10	10	10	0	3	58	895	660	'95	12,000	0	0	0
Miners Mills,		Thomas Pierce,	168	30	15	0	5	5	5	0	400	435	1,100	†800	'41	*20,000	0	0	1,170
Minersville,		Thomas R. Richards,	215	110	0	0	0	0	0	0	20	20	1,100	†860	'51	0	0	0	0
Monterey,		Charles Stottlemeyer,	96	0	0	0	0	15	0	0	0	15	510	†600	'97	*6,000	0	0	0
Mount Carmel,		Edward Parry,	270	85	12	2	5	8	10	3	25	70	1,993	1,000	'87	*10,000	0	0	3,800
Nanticoke, Mor.,		Jenkin Rowe,	100	30	0	0	0	8	0	0	0	8	1,400	1,000	'87	*20,000	0	0	1,500
" Bethel,		William T. Harris,	300	0	10	0	0	0	0	0	5	15	1,400	400	'72	6,000	400	150	0
Neath,		Rev. Albert W. Sciple,	82	28	10	0	0	12	0	0	32	54	927	1,200	'98	*25,000	0	0	750
Newcastle,		Wm. J. Davies,	300	50	0	0	0	30	0	0	0	30	800	†700	1807	*8,000	0	0	0
Olyphant,		Wm. Howells,	65	30	0	0	0	12	0	0	0	12	800	4,000	'72	125,000	1,260	0	0
Philadelph., C.,		James F. Stone,	250	40	1,185	178	144	367	275	0	208	2,442	7,789	800	'72	125,000	1,260	0	0
" Pilgrim,		H. W. Meyers, jr.,	317	125	4	0	0	5	1	0	40	50	1,320	800	'72	19,000	0	0	0
" Germant'n,		James A. Longstreet,	238	54	61	0	16	41	20	0	17	155	5,000	1,500	'90	50,000	0	0	5,000
" Park,		Harry W. Shaw,	350	75	12	3	10	32	15	3	245	344	5,000	1,800	1906	55,000	0	0	5,400
" Kensington,		Wm. Ira Keel,	350	40	5	0	10	10	1	0	0	27	966	900	1904	*23,000	12,800	0	10,200
" Snyder av.,		Frank H. West,	625	123	15	5	10	25	10	0	90	155	2,398	1,200	1904	*35,000	0	0	1,300
" Midvale,		John B. Remney,	50	0	0	0	0	2	0	0	23	25	782	0	1905	5,000	0	0	1,425
" Union,		George Dawley,	45	33	0	0	0	5	0	0	0	10	973	0	1905	17,000	0	0	15,000
" Puritan,		Rev. Frank C. Ritchie,	100	0	0	0	0	0	0	0	0	0	1,500	1,909	'90	9,000	0	0	2,700
" Lindley,		Daniel A. Jones,	79	52	15	0	23	40	0	0	38	116	4,400	2,000	1905	150,000	0	0	23,850
Pittsburg, 1st,		John S. Morgan,	180	80	0	0	0	0	0	0	0	0	1,300	1,300	1909	*22,000	0	0	8,400
" Arlington,		Titus N. Pohl,	102	56	0	20	5	16	0	0	25	66	1,700	†900	1904	*15,000	0	0	2,000
" <i>Svedish,</i>		Harry Hopkins,	165	0	0	0	5	25	0	2	47	79	1,770	1,000	'94	*26,000	0	0	2,500
" Puritan,		J. H. Lewes,	86	0	0	0	0	0	0	0	41	41	1,500	1,200	1907	25,000	0	0	10,000
" Trinity,		S. C. Pierson,	45	23	0	5	0	10	4	1	5	25	1,119	†600	'90	14,000	0	0	400
Pittston,		W. B. Evans,	230	20	20	0	0	20	10	0	40	90	2,010	900	1901	14,000	0	0	400
" West,		Wm. Gross,	200	40	2	0	6	25	0	4	0	37	2,229	900	'84	*14,000	0	0	2,000
Plymouth, W.,		John O. Williams,	225	75	5	0	7	10	0	0	0	22	6,640	1,000	'75	*18,000	0	0	4,000
" Pil.,		Raymond Lewis,	260	69	0	0	0	12	0	5	27	49	1,126	900	'84	14,000	0	0	0
" Elm,		Wm. Buckingham,	238	132	0	0	4	7	0	0	9	20	930	360	'96	10,000	0	0	2,000

† Missionary aid to salary. \* No parsonage.

CHURCHES		CLERKS		MINISTERS		MEMBERS				ADMITTED				REMOVED				BAPT.		
City or Town	Org.	Name	Name	Ord.	C'd	Ma.	Fe.	To.	Ab.	C.	L.	To.	Di.	L.	R.	To.	Ad.	Inf.	Fam.	
Pottersville,	1851	Mrs. N. Corbin,	Arnold W. Bloomfield,	'09	'09	2	20	22	4	2	1	3	0	0	0	0	0	1	0	53
Pottersville,	1845		Wm. D. Williams,	'89	'89	1	4	5												
Randolph, Guy's Mills,	1825	Miss Gertrude A. Wood,	Orrin H. Pennell,	'95	'09	49	59	108	15	21	1	22	2	0	1	3	18	0	0	50
Rendham,	1887					12	25	37												
Renovoo, Swedish,	1884	P. J. Anderson,	Carl E. Friedstrom,	'07	'07	13	19	32	0	2	0	2	0	0	2	2	0	0	1	20
Riceville,	1858	Miss Clara Westgate,	John W. Miller,	'80	'09	3	25	28	1	0	29	29	0	1	0	1	0	0	0	26
Ridgeway, Swedish,	1892		A. J. Freedlund,	'99	'99															
Rochester,	1892	Addison W. Whistler,	Joseph H. Bausmann, i.	'83	'92	30	85	115	5	0	0	0	4	10	12	26	0	4	30	
Scranton, Providence,	1855	Robert R. Williams,	James Williams,	'97	'06	96	190	286	0	3	12	15	6	7	2	15	0	19	200	
" Plymouth,	1856	John R. Jones,	David Jones, i.	'83	'90	105	246	351	0	44	3	47	3	1	8	12	0	0	157	
" Tabernacle,	1882	Lizzie A. Evans,	J. Upton Evers,	'02	'07	148	325	473	0	39	1	40	6	1	1	8	10	4	200	
" Puritan,	1886	Evan G. Reese,	Wm. Robert Edwards,	'81	'06	107	198	305	0	35	2	37	6	0	0	6	0	11	215	
Shamokin,	1889	Thomas E. Evans,	Rees J. Rees, i.	'91	'99	100	200	300	15	10	4	14	2	2	10	14	1	6	150	
Sharon,	1864	David Isaac Davies,	William Tudwel Williams,	'88	'05	9	39	48	0	1	3	4	0	0	2	2	0	1	45	
" South,	1854	John J. Thomas,	Ernest E. Clark,	'00	'09	49	87	136	2	3	5	8	2	8	0	10	0	4	75	
" Shenandoah,	1902	Morris Lloyd,				36	49	85	0	0	0	0	3	8	90	101	0	0	150	
Smithfield, East,	1866	Miss Elizabeth Bellis,	Miss Barbara Slavinskite,	'09	'09	13	19	32	0	3	9	12	0	0	0	0	0	14	28	
Spartansburg,	1851	Miss Lou E. Phelps,	Leshie H. Perdrian,	'09	'09	31	67	98	18	1	3	4	1	2	0	3	1	0	47	
Spring Brook, Yostville,	1875	Dea. Richard O. Roberts,				23	62	85	0	2	2	4	4	2	13	19	0	0		
Spring Creek, West,	1869	Mrs. Charles Major,				1	1	2												
" "	1869	Wm. W. Jones,				16	15	31	0	0	1	1	1	1	0	0	1	0	14	
" "	1847	Miss A. J. Deming,	[Willis K. Williams, Lic.]	'09	'09	1	9	10	1	0	0	0	0	1	0	1	0	0	20	
" "	1882	Miss Margaret L. Jackson,	[Willis K. Williams, Lic.]	'09	'09	15	31	46	7	4	4	8	0	0	0	0	0	0	27	
Stockdale, Slavonic,	1900	Miss Anna M. Porter,				6	14	20	5										20	
Sugar Grove,	1838	John E. Lasha,				8	10	18	0	0	1	1	1	1	0	0	1	0	7	
Susquehanna,	1890	John McLean,				2	6	8	5	0	0	0	0	0	0	0	0	0	2	
Taylor,	1872	William H. McCannon,	E. Rhys Williams,	'01	'06	41	74	115	19	0	32	32	5	6	21	32	0	0	200	
Titusville, Swedish,	1893	Henry W. Howells,	Thomas A. Humphreys, i.	'81	'06	42	88	130	0	10	16	26	2	0	14	16	1	12	80	
Wanamie,	1868		Frank Nelson,	'89	'06	29	33	62	7	15	0	15	1	4	0	5	0	7	54	
Warren, Swedish,	1890	C. A. Samuelson,	A. J. Isakson,	'91	'06	50	50	100	5	15	0	15	1	10	44	55	0	0	100	
" West,	1887	William Williams,				8	29	37											3	
Wheatland,	1872	James Jarrett,	Thomas M. Griffith, i.	'74	'82	7	8	15	0	1	0	1	1	2	0	3	0	0	8	
Wilkesbarre, 1st, Welsh,	1869	David E. Jones,	John B. Davis,	'85	'07	45	120	165	0	5	4	9	1	4	4	9	1	0	45	
" 2d,	1883	Edward O. Belton,				43	70	113	0	4	10	14	5	8	3	16	0	5	50	
" Puritan,	1885	James G. Jones,	Ebenezer J. Morris, i.	'71	'89	126	183	309	0	6	10	16	2	4	0	6	5	12	125	
Williamsport,	1903	C. W. Huntington,	Evor Evans,	'95	'09	81	115	196	25	5	4	9	3	7	3	13	2	0	166	
Wind Gap,	1891	Thomas J. Peters, jr.,	Evor Thomas,	'79	'01	21	27	48	0	0	8	8	1	6	1	8	0	2	22	

CHURCHES	SUNDAY SCHOOL		BENEFICENCE							SALARIES, VALUES, ETC.									
	Place	Superintendent	Mem.	Y. P. S. Mem.	Foreign Miss.	Ed'n	Ch. Bdg	Home Miss.	A. M. A.	S. S.	Min. Aid	Other	Total	Home Exp.	Salary, etc.	Ch. Rec.	Value of Ch. Prop.	Inv. Funds	Amt. of Debt
Pottersville,	Mrs. I. A. Manchester,		60	0	\$0	\$0	\$0	\$5	\$0	\$0	\$0	\$0	\$5	\$240	\$150	'72	\$2,000	\$0	\$0
Pottsville,	M. K. Byham,		55	0	0	0	3	4	3	0	0	0	10	680	600	'71	5,000	1,200	0
Randolph,	Charles Ohlson,		36	16	0	0	0	3	0	0	0	5	8	600	†600	'88	3,000	0	300
Rendham,			0	0	0	0	5	0	0	0	0	0	0	207	†300	'58	4,000	0	0
Riceville,																	3,000	0	0
Ridgeway,	Howard Bliss,		88	0	0	0	0	0	0	9	0	25	34	800	600	'95	*15,000	0	0
Rochester,	Mrs. M. Lewes,	m	350	0	20	3	10	15	3	3	1	40	95	3,830	1,904	'94	25,000	6,000	0
Scranton, Prov.,	Thomas Eeule,		124	125	7	0	7	7	0	0	0	0	28	2,286	1,200	'57	15,000	100	1,000
" Ist,	J. H. Oliver,	m	701	158	95	2	10	45	15	31	2	282	482	3,725	1,500	'93	*25,000	0	1,755
" Plymouth,	Hovell G. Reece,		273	45	0	0	0	0	0	0	0	164	164	2,200	1,200	'88	*27,000	0	0
" Tabernacle,	Henry L. David,		250	35	20	10	15	20	25	0	5	20	125	1,500	900	'94	*15,000	0	1,200
" Puritan,	David Isaac Davies,		165	90	0	0	0	12	0	11	0	0	23	652	420	'96	*11,000	0	0
Shamokin,	John J. Thomas,		70	40	0	0	0	12	0	3	0	0	15	1,006	720	'91	9,000	0	0
" South,	John Davis,		125	56	0	0	105	5	0	0	0	0	110	213	1907	'66	9,786	0	2,500
Shenandoah,	William J. Lewis,		67	53	0	0	0	7	0	0	0	0	7	140	†528	'66	6,500	0	3,500
Smithfield,	Wm. E. Phelps,		78	25	35	0	0	6	0	5	0	5	51	424	560	'61	*3,500	0	0
Slatington,	Owen H. Roberts,		82	0	5	0	0	1	0	0	0	0	6			'83	*7,000	0	300
Spartansburg,																			
Spring Brook,	James Beacham,		60	15	0	0	0	10	0	0	0	30	40	125		'83		0	0
Spring Creek, W.,	Mrs. A. J. Deming,		30	0	0	0	0	1	0	0	0	0	1	77	100	'91	1,500	0	0
" "	H. J. Spencer,		120	0	0	0	5	0	2	0	0	17	24	291	†400	'82	2,000	0	0
" Hillside,	Miss Anna M. Porter,		16	250	0	0	0	0	0	0	0	300	300	425			2,000	0	0
Stockdale,	John E. Lasha,		65	0	0	0	0	10	0	5	0	0	15	150		1907	*2,000	0	0
Sugar Grove,																'49	*400	0	0
Susquehanna,	Rev. E. Rhys Williams,		98	26	0	0	0	2	0	0	0	0	2	89				0	0
Taylor,	Thomas J. Hughes,		135	50	0	0	1	16	0	6	0	3	22	732	†920	1900	14,500	0	5,720
Titusville,	Elot Nelson,	h	56	0	0	0	5	10	0	2	0	30	47	1,217	600	1905	*6,655	0	2,400
Wanamie,																		0	560
Warren,	John Williams,		60	16	0	0	5	8	0	0	0	120	133	1,395	720	1900	*20,000	0	600
" West,	John Roberts,		52	0	0	0	0	0	0	0	0	0	0				3,300	0	0
Wheatland,																			
Wilk'sb're, Ist,	John R. George,		150	60	13	0	0	0	0	8	0	0	36	9,000	720	'68	18,000	0	800
" 2d,			160	24	20	0	0	0	15	8	0	15	35	2,172	600	'83	*14,000	0	4,000
" Puritan,	B. F. Williams,		474	80	89	8	11	32	17	7	10	22	196	2,172	1,400	'87	*15,000	0	0
Williamsport,	Dea. John B. Otto,	h	176	30	53	5	27	48	5	5	9	78	230	3,170	1,200	1904	30,000	0	9,375
Wind Gap,	Robert Williams,		50	25	0	0	0	0	0	0	0	0	0			'97	2,500	0	700

† Missionary aid to salary. \* No parsonage.

## PENNSYLVANIA SUMMARY.

NAME OF STATE ORGANIZATION: CONGREGATIONAL CONFERENCE OF PENNSYLVANIA.

NAMES OF CHURCHES REINSTATED: Riceville; Ridgeway, *Swedish*; Warren, West.

NAMES OF CHURCHES DROPPED: Jermyrn; Parsons.

CHURCHES: *Supplied by*, — Pastors installed by council, 21; pastors otherwise, 58; licentiates, 5; vacant, 30. Total, 114.

MINISTERS: Pastors installed by council, 21; pastors otherwise, 51; supplying churches, 6. Total, 78. Without charge, 3. Total number of ministers, 81.

## PENNSYLVANIA SUMMARY.

MEMBERSHIP: No. of males, 5,060; No. of females, 8,806. Total, 13,866.  
 Absent, 747. *Additions*, — on confession, 727; by letter, 505. Total,  
 1,232. *Removals*, — death, 192; dismission, 346; revision, 755. Total,  
 1,293.  
 BAPTISMS: Adults, 114; infants, 562.  
 FAMILIES: 8,505.  
 SUNDAY SCHOOLS: Members, 15,259.  
 YOUNG PEOPLE'S SOCIETIES: Societies, 69; members, 3,984.  
 CONTRIBUTIONS: No. of churches contributing, 95. Foreign Missions,

\$2,253; Education, \$290; Church Building, \$589; Home Missions,  
 \$2,069; American Missionary Association, \$622; Sunday Schools, \$299;  
 Ministerial Aid, \$190; Other, \$3,552. Total, \$9,864.

HOME EXPENSES: No. of churches reporting, 97; amount, \$144,342.

INCREASE: Churches, 1; Sunday School Members, 859; Benevolence,  
 \$225; Value of Property, \$5,370; Amount of Debt, \$22,317.

DECREASE: Members, 61; Home Expense, \$21,846.  
 LEGACIES: Philadelphia, Central, \$883; Pittsburg, Trinity, \$129. Total,  
 \$1,012.

For Fifth-Year Statistics see General Summaries.





CHURCHES	SUNDAY SCHOOL		BENEFICENCE				SALARIES, VALUES, ETC.											
	Place	Superintendent	Y.P.S. Mem.	Foreign Miss.	Ed'n	Ch. Bldg	Home Miss.	A.M. A.	S. S. Aid	Min. Aid	Other	Total	Home Exp.	Salary, etc.	Ch. Erec.	Value of Ch. Prop.	Inv. Funds	Amt. of Debt
Fajardo,	Miss Jane A. McLiver,		240	\$0	\$0	\$5	\$0	\$0	\$0	\$0	\$10	\$15	\$95		1905	\$6,229		
Humacao,																		
Juncos,																		
La Ceiba,	Juan Robles,		65	0	0	0	0	0	0	0	0	0	0					
Las Cabezas,	Miss Grace E. Josselyn,		137	0	0	0	0	0	0	0	7	7	55		1906	1,200		
Luquillo,	Manuel Paris,			0	0	0	0	0	0	0	0	0	0					
Mameyes,	Manuel Paris,		31	0	0	0	0	0	0	0	0	0	0					
San Lucas,																		
Yabucoa,																		

CONTRIBUTIONS: No. of churches contributing, 2. Church Building, \$5; INCREASE: Sunday School Members, 173. Other, \$17. Total, \$22. DECREASE: Members, 10; Benevolence, \$14; Home Expense, \$127; Value of Property, \$771.

HOME EXPENSES: No. of churches reporting, 2; amount, \$150.

For Fifth-Year Statistics see General Summaries.

CHURCHES	SUNDAY SCHOOL		BENEFICENCE							SALARIES, VALUES, ETC.									
	Place	Superintendent	Members	Young People's Societies, Mem.	Foreign Missions	Education	Church Bldg.	Home Missions	Am. Miss. Association	Cong. S. S. and Pub. Soc.	Ministerial Aid	Other Charities	Total	Home Expenditure	Salary, etc.	Date Erection of Church	Value Church Property	Investment Funds	Amt. of Debt
Auburn,	John B. Nyström,		110	27	\$0	\$0	\$0	\$5	\$0	\$0	\$0	\$38	\$43	\$734	\$450	'98	*\$2,800	\$0	\$0
Barrington,	Frederick P. Church,		133	21	151	0	27	162	25	13	0	14	392	2,828	1,000	1806	15,000	2,578	0
Bristol,	Chandler H. Coggeshall,		208	75	40	0	18	31	22	0	29	0	140	2,500	1,200	'56	60,000	15,000	1,800
Central Falls,	Robert Cushman,	h	368	39	505	30	42	234	70	74	9,247	10,202	3,602	3,602	1,600	'83	*40,000	3,000	0
Chepachet,	Dea. Stephen C. Irons,	h	123	52	58	2	2	22	2	2	26	116	697	697	700	'46	7,000	2,500	0
Cranston, How'd,	Howard Sheffield,		53	0	0	0	0	10	0	0	0	10	842	842	700	'72	6,000	0	100
" Edgewood,	Benjamin T. Peck,		165	82	0	0	0	0	0	0	16	16	2,559	2,559	1,200	1901	*20,000	0	5,750
Crompton,	John A. Swenson,		40	25	0	0	0	3	0	0	50	53	1,200	1,200	480	'90	5,357	1,400	0
E. Greenwich,	Frank Johnson,		51	17	0	0	0	5	0	0	0	5	761	761	†550	'95	*4,345	600	0
E. Providence, N.	Arthur C. Bradley,		173	65	166	14	14	73	24	20	429	749	2,493	2,493	1,000	1810	19,000	0	0
" Riverside,	Frank W. Kingsford,		328	120	6	0	10	10	28	3	31	81	1,480	1,480	800	1904	10,000	0	0
" United,	Cornelius E. Bourne,		112	25	0	0	0	0	0	0	0	0	9	9	800	'89	*8,000	0	0
" Hope,	Thomas C. Carpenter,		90	27	5	0	0	4	0	0	0	0	295	295	156		*500	500	0
Kingston,	Herbert J. Wells,		65	20	325	36	60	270	100	24	112	927	1,200	1,200	1,200	'20	6,500	5,000	0

† Missionary aid to salary. \* No parsonage.

CHURCHES		CLERKS		MINISTERS		MEMBERS				ADMITTED			REMOVED			BAPT.				
City or Town	Org.	Name	Name	Name	Ord.	C'd	Ma.	Fe.	To.	Ab.	C.	L.	To.	Di.	L.	R.	To.	Ad.	Inf.	Fam.
Little Compton,	1704	James W. Coombs,	Joseph Lambert,	'95	'08	26	51	77	25	11	2	13	1	0	0	0	1	5	0	60
Newport, United,	1720	Dea. A. R. Manchester,	Edwin F. Barrow,	'03	'06	114	241	355	50	7	0	9	3	4	0	0	7	2	0	250
" Union,	1824	Dea. William T. Berry,	Frank J. Goodwin, i.	'88	'99	35	79	114	0	2	0	7	0	3	1	0	4	0	0	36
Pawtucket, 1st,	1829	Dea. Elmer S. Hosmer,	Gideon A. Burgess,	'82	'04	13	2	15	54	13	2	15	2	3	0	0	5	3	8	300
"	1908	Fred Binford,	John J. Brokenshire,	'94	'07	27	62	89	5	5	4	9	0	2	0	0	2	5	6	300
"	1882	Mrs. Willard A. Brackett,	Eric I. Lindh, i.	'93	'05	193	455	648	95	18	20	38	9	6	5	20	13	12	31	800
"	1892	Mrs. Anna L. Perkins,	Olaf Ohlson,	'02	'06	96	255	351	47	2	10	12	2	0	3	1	2	3	1	500
"	1895	Nils Nelson,	J. Warner Fobes, i.	'83	'89	41	55	96	3	0	0	0	0	4	1	5	0	0	11	35
Peacedale,	1857	John R. Carpenter,	Asbury E. Krom, i. †	'98	'01	75	163	238	33	12	0	12	6	2	0	8	9	4	200	
Providence, Beneficent,	1743	Royal H. Gladding,	Aspar A. Vartanian,	'06	'04	241	476	717	100	9	15	24	11	5	0	16	2	4	400	
"	1892	Hurand Hovnaniau,	Artley B. Parson,	'07	'07	25	20	45	5	0	0	1	0	0	4	0	4	0	12	27
"	1843	Elisha P. Durfee,	Gaius Glen Atkins, §	'07	'07	72	164	236	36	1	16	17	3	12	38	53	0	5	225	
"	1852	Dea. James C. Kimball,	John A. MacColl,	'95	'09	296	571	867	178	12	15	27	10	24	0	34	10	4	600	
"	1865	Benjamin P. Graves,	James E. McConnell, i.	'83	'06	57	118	175	0	3	4	7	0	4	69	73	1	4	109	
"	1869	Clarence A. Griffin,	Edward L. Marsh,	'87	'05	145	321	466	60	12	16	28	12	14	0	26	7	4	225	
"	1871	Anthony B. Day, a	Charles F. Wood,	'87	'05	298	649	947	150	9	12	21	17	20	4	4	10	0	6	625
"	1878	Frank R. LaBree,	Nels E. Johnson,	'93	'07	103	259	362	32	3	3	6	5	9	0	14	2	4	400	
"	1885	Percy D. Meader,	Leverett S. Woodworth,	'87	'05	45	89	134	0	5	3	8	2	0	0	2	1	3	100	
"	1888	David Brunzell,	C. Fremont Roper, i.	'96	'05	115	205	320	0	31	4	35	3	9	10	22	0	8	125	
"	1895	Dea. Benj. F. Robinson,	Charles D. Crane,	'74	'90	54	114	168	0	1	4	5	4	9	0	13	0	0	100	
"	1895	Mrs. N. F. Pope,	Albert Donnell,	'85	'04	26	74	100	16	0	0	0	0	1	0	1	0	1	80	
Riverpoint,	1849	Dea. Thomas M. Holden,	Robert D. Frost,	'85	'04	79	134	213	59	1	3	4	4	2	4	10	0	3	175	
Saylesville,	1880	Miss Grace L. B. Milligan,	Samuel M. Cathcart,	'74	'08	34	72	106	8	15	4	19	0	0	0	0	0	8	125	
Slatersville,	1816	Dea. George E. Tabor,	Theophilus H. Root,	'83	'97	16	67	83	37	0	0	0	0	4	0	4	0	0	73	
Thornton,	1889	Miss May Wescott,	Hugh P. Hughes,	'97	'04	41	58	99	13	2	1	3	1	1	0	2	0	0	6	77
Tiverton,	1746	Miss Florence W. Brown,		'74	'07	13	43	56	18	0	0	0	3	0	1	4	0	0	80	
Westerly, Pawcatuck,	1843	Alexander Ferguson,		'96	'07	126	222	348	35	6	2	8	5	3	2	10	2	2	158	
Wood River Junc'n, Alton,	1895	Richard Riley,		'92	'00	12	18	30	10	0	1	1	0	0	0	0	0	0	1	55
Woonsocket, Globe,	1834	David Lyman,		'91	'08	75	155	230	52	0	4	4	1	4	0	5	0	0	0	250

§ Albert E. Roraback, asst. p., '05, '05.

† W. Moreton Owen, asst. p., '05, '05.

MEMBERSHIP: No. of males, 3,227; No. of females, 6,742. Total, 9,969. Absent, 477. Additions, — on confession, 209; by letter, 197. Total, 406. Removals, — death, 126; dismission, 175; revision, 165. Total, 466.

BAPTISMS: Adults, 83; infants, 180. FAMILIES: 7,880. SUNDAY SCHOOLS: Members, 9,966.

NAME OF STATE ORGANIZATION: RHODE ISLAND CONGREGATIONAL CONFERENCE. CHURCHES: Supplied by, — Pastors installed by council, 8; pastors otherwise, 32; supplies, 1; vacant, 2. Total, 43. MINISTERS: Pastors installed by council, 9; pastors otherwise, 35; supplying churches, 2. Total, 46. Without charge, 9. Total number of ministers, 55.

CHURCHES	SUNDAY SCHOOL		Y.P.S.		BENEFICENCE					SALARIES, VALUES, ETC.									
	Place	Superintendent	Mem.	Mem.	Foreign Miss.	Ed'n	Ch. Bdg.	Home Miss.	A.M. A.	S. S.	Min. Aid	Other	Total	Home Exp.	Salary, etc.	Ch. Erec.	Value of Ch. Prop.	Inv. Funds	Amt. of Debt
L. Compton, Newport, Union,	James W. Coombs,	h	38	35	\$32	\$5	\$9	\$41	\$10	\$17	\$8	\$213	\$335	\$1,227	\$800	'32	*\$10,000	\$9,146	\$0
" "	Wilfred H. Chapin,	h	164	50	575	0	39	109	32	40	0	1,275	2,070	5,553	2,200	'56	65,000	27,431	0
" "	Rev. Edwin F. Barrow,	h	60	0	0	0	0	11	0	5	0	5	21	1,560	720	'71	*3,800	0	2,100
Pawtucket, Ist,	John Johnson,	h	280	0	1,164	48	56	1,073	236	124	65	797	3,563	5,169	3,500	'68	*50,000	27,250	3,400
" "	Rev. Gideon A. Burgess,	h	300	20	24	0	0	3	0	0	0	56	83	2,330	1,380	1908	*17,000	0	500
" "	Frank O. Bishop,	h	700	45	334	10	64	111	28	20	10	1,066	1,643	8,419	2,500	'85	50,000	0	12,800
" "	Joseph Scal,	h	623	40	33	0	0	25	0	0	0	325	383	5,224	1,040	1906	50,000	0	15,000
" "	Carl Johnson,	h	98	32	0	5	7	31	43	22	0	58	166	1,841	740	'95	*6,500	0	1,550
Peacedale,	R. G. Hazard,	h	255	60	409	0	14	65	32	36	0	419	975	1,872	1,200	'72	32,000	20,000	0
Providence, Ben't	Rev. W. M. Owen,	m	455	75	708	206	8	622	33	32	8	170	1,787	9,658	'89	150,000	51,561	0	0
" "	George Najarian,	h	55	0	0	0	0	0	0	0	0	275	275	730	700				
" "	Walter E. Smith,	h	250	50	102	0	0	498	29	0	0	90	719	3,784	1,600	1905	*35,000	0	0
" "	Central,	m	334	0	3,178	418	179	4,280	799	30	25	5,961	14,870	15,398	1,200	'82	*22,000	0	0
" "	W. O. Talcott,	h	83	30	60	0	0	25	0	0	0	0	85	0	0				
" "	Vinal F. Hatch,	h	284	35	309	2	8	210	22	20	2	241	814	3,673	3,500	'74	*60,000	0	0
" "	H. A. Breekenridge,	hm	680	50	950	23	33	1,195	106	40	0	1,275	3,622	10,863	1,700	'81	12,000	928	4,000
" "	Frank E. Farnham,	h	406	23	234	0	83	43	25	29	0	159	573	4,175	1,700	'85	*12,000	0	0
" "	Clinton B. Allardice,	h	161	79	21	0	0	2	4	3	0	33	63	2,884	1,270	'92	*17,700	0	3,000
" "	Free,	h	300	122	0	0	0	0	0	0	0	768	768	3,617	0		*6,000	0	600
" "	Gustaf Wikstrom,	h	150	0	4	0	0	0	5	4	0	11	24	2,000	1,200	'91	*7,000	0	0
" "	Charles E. Brown,	h	118	25	0	0	0	7	0	0	0	25	32	1,600	1,150	'48	10,000	0	0
" "	Rev. L. S. Woodworth,	h	210	65	35	10	0	31	60	19	12	115	282	1,790	1,200	'74	*10,000	0	0
Riverpoint,	Herbert M. Clarke,	h	183	40	107	5	5	50	9	8	8	54	238	2,109	1,150	'74	*10,000	3,600	0
Saylesville,	Joseph A. Milligan,	h	116	37	36	7	7	27	8	8	2	0	95	1,003	650	'88	1,500	0	0
Slatersville,	Edward R. Esty,	h	77	0	7	0	0	0	0	0	0	8	15	825	800	'85	*3,500	0	0
Thornton,	John Tomlinson,	h	117	42	17	4	5	2	5	0	0	34	67	1,119	600	'45	6,000	6,175	0
Tiverton,	Dea. Peleg D. Humphrey,	h	158	51	107	9	14	33	26	19	0	12	229	5,362	1,300	'49	*21,000	0	0
Westerly,	S. H. Roberts,	h	32	55	9	0	0	5	0	0	0	11	25	975	600	'96	*3,600	0	0
Wood River Jr.,	Mrs. H. P. Hughes,	h	271	55	92	0	0	36	0	14	0	262	404	2,100	1,200	'99	50,000	0	0

\* No parsonage.

YOUNG PEOPLE'S SOCIETIES: Societies, 38; Members, 1,660.  
 CONTRIBUTIONS: No. of churches contributing, 43. Foreign Missions, \$9,804; Education, \$834; Church Building, \$704; Home Missions, \$9,464; American Missionary Association, \$1,783; Sunday Schools, \$618; Ministerial Aid, \$160; Other, \$23,710. Total, \$47,077.  
 HOME EXPENSES: No. of churches reporting, 41; amount, \$128,321. INCREASE: Sunday School Members, \$51; Benevolence, \$3,324; Value of Property, \$398.  
 DECREASE: Members, 60; Home Expense, \$557; Amount of Debt, \$2,050.

For Fifth-Year Statistics see General Summaries.

SOUTH CAROLINA.

CONGREGATIONAL ASSOCIATION OF: Organized 1899. OFFICERS: Rev. Henry S. Boulware, Greenville, statistical secretary.

CHURCHES		CLERKS		MINISTERS		MEMBERS				ADMITTED			REMOVED			BAPT.			
City or Town	Org.	Name	Name	Ord.	C'd	Ma.	Fe.	To.	Ab.	C.	L.	To.	Di.	L.	R.	To.	Ad.	Inf.	Fam.
Charleston, Circular, Plymouth,	1880	Richard G. Lawrence,	Gardner S. Butler,	'77	'08	20	54	74	14	3	10	13	1	1	0	2	0	0	40
"	1867	Joseph A. Brown,	James P. Sims,	'94	'04	52	117	169	33	2	0	2	5	2	0	7	1	6	31
Chester, Ebenezer,	1902	Miss Darson Adams,	Frank Adams,	'81	'09	5	6	11	0	0	11	11	0	0	0	0	0	0	9
Chester Co., Adamsville,	1899	Henry Reckling,	Anthony C. Pinckney,	'92	'08	12	11	23	9	2	0	2	2	0	9	11	2	0	0
Columbia, Pilgrim,	1894					9	11	20	5	5	3	8	5	6	10	21	5	0	25
Eastover, Macedonia,	1897	Dea. L. L. Gardner,	Henry S. Boulware,	'02	'09	23	36	59	2	1	20	21	0	0	0	0	1	0	15
Greenville, Grace,	1909	Dea. M. J. Hayward,	Henry S. Boulware,	'09	'09	10	11	21	2	1	20	21	0	0	0	0	0	0	15
"	1894					12	13	25	6	7	0	7	2	0	0	2	7	5	24
Horrell, Cedar Creek,	1894	Isaac Veal,	Anthony C. Pinckney,	'92	'08	18	30	48	6	7	0	7	2	0	0	2	7	5	24
Lykesland, Veigle Chapel,	1894	Mrs. Susie B. Peay,	Spencer L. Jones,	'70	'96	8	14	22	5	1	1	2	0	3	7	10	1	0	7
Winnsboro, Plymouth,	1896					4	6	10											
"	1901																		

NAME OF STATE ORGANIZATION: CONGREGATIONAL ASSOCIATION OF SOUTH CAROLINA.

NAMES OF CHURCHES ADDED: Chester Co., Adamsville; Greenville, Mt. View.

NAME OF CHURCH DROPPED: Charleston, Battery st.

CHURCHES: Pastors, 8; vacant, 4. Total, 12.

MINISTERS: Pastors, 8. Total, 8.

MEMBERSHIP: No. of males, 184; No. of females, 318. Total, 502. Ab-sent, 74. Additions, — on confession, 21; by letter, 45. Total, 66.

Removals, — death, 15; dismission, 12; revision, 31. Total, 58.

BAPTISMS: Adults, 17; infants, 11.

FAMILIES: 151.

CHURCHES	SUNDAY SCHOOL		BENEFICENCE							SALARIES, VALUES, ETC.										
	Place	Superintendent	Members	Young People's Societies, Mem.	Foreign Missions	Education	Church Bldg.	Home Missions	Am. Miss. Association	Cong. S. S. and Pub. Soc.	Minister's Aid	Other Charities	Total	Home Expenditure	Salary, etc.	Date Erection of Church	Value Church Property	Investment Funds	Amt. of Debt	
Charleston, Cir., Pym.,	William H. Harvey,	h	163	30	\$35	\$65	\$0	\$10	\$4	\$10	\$0	\$33	\$157	\$1,500	\$1,000	'90	\$20,000	\$10937	\$1,200	
"	Dr. R. J. Macbeth,		100	0	0	0	0	0	25	0	0	15	40	708	420	'67	10,000	0	1,800	
Chester, Columbia,	Alex. Bailey,		31	0	0	0	0	0	3	0	0	0	3	110	120		*	0	0	
Eastover, Greenville, Grace,	L. L. Gardner,		130	40	3	3	0	5	0	0	0	15	26	300	150	1906	2,500	0	0	
"	Mt. View, Joseph Park,			0	0	0	0	0	0	0	0	0	0	71		1907	600	0	119	
Horrell, Lykesland,	Isaac Veal,		26	0	0	0	0	0	0	0	0	0	0	50	90	'95	*400	0	0	
Winnboro, Pl'm.,	Susie B. Peay,		15	0	0	0	0	0	11	0	0	150	161	150	120	'98	*900	575	0	
"	Wateree,																			

\* No parsonage.

SUNDAY SCHOOLS: Members, 322.  
 YOUNG PEOPLE'S SOCIETIES: Societies, 1; Members, 40.  
 CONTRIBUTIONS: No. of churches contributing, 5. Foreign Missions, \$38; Education, \$68; Home Missions, \$15; American Missionary Association, \$43; Sunday Schools, \$10; Other, \$213. Total, \$387.  
 HOME EXPENSES: No. of churches reporting, 7; amount, \$2,889.  
 INCREASE: Church, 1; Members, 8; Sunday School Members, 123; Benevolence, \$148; Value of Property, \$55.  
 DECREASE: Home Expense, \$98; Amount of Debt, \$81.

For Fifth-Year Statistics see General Summaries.

SOUTH DAKOTA.

CONGREGATIONAL CONFERENCE OF: Organized in 1871. OFFICERS: Rev. Frank V. Stevens, Yankton, moderator; Rev. Geo. E. Green, Canton, statistical secretary and treasurer. SESSION OF 1910: Pierre, May 17-19.

CHURCHES	CLERKS		MINISTERS		MEMBERS				ADMITTED				REMOVED				BAPT.			
	City or Town	Org.	Name	Name	Ord.	C'd	Ma.	Fe.	To.	Ab.	C.	L.	To.	Di.	L.	R.	To.	Ad.	Inf.	Fam.
Aberdeen,		1890	T. E. Haves,	Thomas J. Deut,	'82	'00	51	104	155	26	2	22	24	1	15	2	18	0	0	90
Academy,		1888	Mrs. Hattie Burton,	Lewis E. Camfield, i.	'91	'89	52	62	114	12	9	6	15	0	3	1	4	6	1	40
Ada,		1908																		
Albee,		1902	Mrs. Hattie M. Webster,	Eugene B. Trefethren,	'00	'08	5	9	14	0	0	2	2	0	5	0	5	0	0	20
Alcester,		1877	Wm. A. Newell,	James S. MacInnes,	'99	'10	27	42	69	11	0	0	0	0	6	0	6	0	1	65
Anina,		1904	Asa Kellogg, <sup>a</sup>	Charles C. Williams,	'97	'08	7	7	14	0	0	0	0	0	0	0	0	0	0	15
Arnour,		1886	Mrs. Lora S. Mead,	Wm. T. Dawson,	'89	'05	53	63	116	13	2	15	1	1	1	0	2	2	0	80
Ashton,		1882	Mrs. Fanny Sheetz,	Geo. L. W. Kilbon,	'05	'07	4	29	33	11	0	1	1	1	0	3	0	3	0	40
Athol,		1881	Mrs. Emma M. Booth,	Geo. L. W. Kilbon,	'05	'07	15	19	34	5	0	4	4	1	0	1	2	0	0	50
Badger,		1888	Clay S. Carter,	Donald J. Gillanders,	'09	'08	9	10	19	0	0	0	0	1	0	7	8	0	0	12
Belle Fourche,		1891	Mrs. E. R. Wilkinson,	David J. Perrin,	'00	'06	26	79	105	13	5	7	12	2	4	0	6	3	4	100
Beresford,		1884	E. R. De Remer,	Henry W. Jamison, i.	'94	'94	52	74	126	26	8	6	14	3	3	0	6	5	0	100
Bethel,		1889	Chas. J. Kendall, <sup>b</sup>	A. Craig Bowdish,	'01	'04	6	12	18	6	1	2	3	0	0	0	0	1	2	17
Beulah,		1886																		
Blaine, Horse Creek,		1908	W. C. Staiger,	Irvin Barrows,	'99	'09	7	9	16	0	2	5	7	0	0	0	0	0	0	40
Bonesteel,		1902	Dr. Marvin St. Clair,	[Herbert Pollard, Wes. Meth.]	'90	'09	11	32	43	9	0	0	0	0	0	0	0	0	0	50
Bon Homme, Tabor,		1877	Miss Mary Cooley,	Eugene C. Ford,	'04	'07	12	30	42	4	2	2	4	0	0	0	0	0	0	20
Bowdle,		1886	Mrs. Lela Hudson,				3	9	12	6	0	0	0	0	0	0	0	0	0	30
Brantford,		1906	Mrs. Jennie Beath, Hazel,	Edwin S. Youtz,	'07	'09	12	9	21	0	0	0	0	0	0	0	0	0	0	10
Brentford,		1888	Mrs. M. E. Styles,	Thomas P. Thomas,	'85	'08	13	15	28	7	0	1	1	1	0	0	1	0	3	20
Bryant,		1892	J. B. Fairehild,	M. Claude Haecker,	'99	'10	14	21	35	8	0	0	0	0	0	0	0	0	1	3
Buffalo, Reva,		1909	Mrs. Cora B. Davis,	John W. Todd,	'82	'09	5	6	11	0	0	0	0	0	0	0	0	0	0	50
Canova,		1886	M. F. Beveridge,	Knowles S. Tontz,	'09	'08	31	67	98	15	8	16	24	0	9	0	9	6	2	100
Canton,		1870	Francis F. Nash,	Geo. E. Green,	'92	'09	27	51	78	12	2	0	2	1	3	0	4	1	0	60
Carlton, German,		-1906																		
Carlton,		1908		[Guy P. Squire, Lic.]	'08															
Carthage,		1883	Mrs. C. F. Conkey,	[Harold E. Andrews, Lic.]	'08		8	12	20	2	1	6	7	0	3	0	3	0	0	40
Centerville,		1891	Mrs. N. C. Paulson,				14	25	39	2	3	4	7	1	1	4	6	3	0	50
Chamberlain,		1881	F. L. Wood,	Daniel M. Brown,	'79	'05	26	60	86	21	0	2	0	4	1	4	1	5	2	65
Chelsea,		1907	Mrs. Josephine Wood,	R. Ernest Bayes,	'08	'09	7	8	15	2	0	0	0	0	0	0	0	0	0	40
Clark,		1881	Mrs. F. G. Bohri,	Albert C. Miller,	'99	'05	33	56	89	14	0	2	2	0	0	0	0	0	0	95
Clear Lake,		1902	T. L. Vought,	Geo. A. McKinley,	'96	'08	13	22	35	5	7	4	11	0	4	17	21	5	0	45
Columbia,		1883	Mrs. N. C. Hunsberger,	Hubert G. Adams,	'71	'08	8	12	20	12	0	1	1	0	0	0	0	0	0	80
Conata,		1908	Mrs. Ailee G. Kent,	John Whalley,	'94	'07	6	18	24	5	0	7	7	0	0	0	0	0	0	20
Cottonwood,		1907	Harry B. Young,	J. Quincy Dickensheets,	'94	'07	6	18	24	5	0	7	7	0	0	0	0	0	0	20
Cresbard,		1885	Geo. W. Sweeten,	R. Ernest Bayes,	'08	'08	8	13	21	0	0	2	2	0	2	0	2	1	1	15

<sup>a</sup> Wessington Springs. <sup>b</sup> Mitchell.

Churches	Sunday School		Beneficence										Salaries, Values, Etc.							
	Place	Superintendent	Members	Young People's Societies, Mem.	Foreign Missions	Education	Church Bldg.	Home Missions	Am. Miss. Association	Cong. S. S. and Pub. Soc.	Ministerial Aid	Other Charities	Total	Home Expenditure	Salary, etc.	Date Erection of Church	Value Church Property	Investment Funds	Am. of Debt	
Aberdeen, Academy,	Geo. W. Nash,	130	38	\$39	\$14	\$19	\$108	\$24	\$11	\$5	\$25	\$223	\$1,545	\$1,200	'98	\$8,000	\$0	\$0	1,500	
Ada,	Wm. B. Smith,	120	80	85	1200	8	86	0	13	5	25	1,422	865	600	1900	6,000	0	0	0	
Albee,	Mrs. Hattie M. Webster,	30	0	6	3	5	12	3	3	2	0	34	500	290	1902	*2,300	0	0	0	
Alcester,	A. S. Disbrow,	50	0	31	0	0	65	0	0	0	0	96	625	1,000	'89	5,000	0	0	0	
Anina,		0	0	0	0	0	0	0	0	0	0	0			1904	*1,500	0	0	0	
Armour,	Mrs. Wm. T. Dawson,	90	0	18	0	0	18	0	12	0	16	64	1,610	1,200	1908	15,000	0	0	1,600	
Ashton,	Mrs. Geo. Rhoades,	40	0	17	3	6	24	4	5	2	20	81	550	350	'85	5,300	0	0	200	
Athol,	Alvin Price,	70	0	40	6	7	49	6	5	6	25	144	480	400	'82	*2,000	0	0	0	
Badger,	Ed. Spildee,	31	22	6	3	6	12	4	3	2	0	36	400	250	1901	*600	0	0	0	
Belle Fourche,	Raymond Giles,	185	35	55	45	7	60	16	10	6	50	249	1,500	1,100	'91	5,000	0	0	0	
Beresford,	Mrs. H. W. Jamison,	150	25	42	10	10	52	10	10	5	50	189	1,500	900	'91	6,000	0	0	0	
Bethel,	Chas. J. Kendall,	45	0	2	3	3	5	3	0	0	0	16	130	100	'98	900	0	0	0	
Beulah,																				
Blaine,	W. R. Sisson,	40	0	5	3	2	1	2	5	1	0	19	130	100		0	0	0	0	
Bonesteel,	C. J. Alexander,	0	0	0	0	0	0	0	0	0	0	0	0	0	1905	*3,000	0	0	0	
Bon Homme,	Frank Bussey,	25	0	5	3	5	10	5	17	5	25	75	400	400	'85	*2,000	0	0	0	
Bowdle,	Miss Reese,	35	0	5	0	0	0	0	0	0	0	5			'88	4,000	0	0	0	
Brantford,	Mrs. Mary Johnson, Henry,	40	0	48	0	0	14	5	5	10	11	93	150	200		0	0	0	0	
Brentford,	A. D. Moore,	50	35	8	4	8	16	5	4	3	10	58	780	700	1907	3,600	0	0	0	
Bryant,	E. D. Landon,	85	50	18	0	4	25	0	0	3	10	60	770	720	'92	3,650	0	0	300	
Buffalo,	J. S. Whitney,																			
Canova,	M. F. Beveridge,	140	0	10	11	0	35	5	4	3	29	107	3,125	900	'89	6,000	0	0	625	
Canton,	Rev. Geo. E. Green,	100	0	22	15	10	15	5	20	0	52	129	1,000	1,000	'72	4,500	0	0	0	
Carlock,																				
Carlton,																				
Carhage,	Mrs. Geo. Barnett,	60	0	8	0	5	0	0	4	0	0	17	800	400	'96	2,500	0	0	0	
Centerville,	Mrs. Bertha Stover,	75	0	7	0	0	5	0	4	0	0	16	610	800	'92	5,000	0	0	0	
Chamberlain,	Geo. A. Fry,	115	42	30	6	11	62	6	7	0	26	148	2,000	1,100	1907	12,000	0	0	1,100	
Chelsea,	Josiah Sencical,	55	0	0	0	0	1	0	6	0	0	7	175	300	1909	2,000	0	0	0	
Clark,	E. J. Tupper,	140	40	22	28	0	43	0	10	1	30	134	1,500	800	'83	7,000	0	0	800	
Clear Lake,	Rev. Geo. A. McKinley,	100	25	0	0	6	11	2	7	0	5	31	1,030	1,000	1902	7,000	0	0	920	
Colombia,	C. T. Schaefer,	45	0	59	1	5	74	30	11	0	70	250	950	700	'85	7,000	0	0	0	
Conata,	Mrs. A. M. Marsh,	40	0	0	0	0	0	0	3	0	0	3	130	325	1908	*750	0	0	0	
Cottonwood,	Mrs. Alice Hopkins,	30	0	1	0	1	2	0	0	0	0	4	500	800	1908	2,100	0	0	0	
Cresbard,	Frank B. Bryant,	70	22	6	4	6	12	4	4	2	14	52	800	700	'95	2,000	0	0	470	

† Missionary aid to salary. \* No parsonage.

CHURCHES		CLERKS		MINISTERS		MEMBERS					ADMITTED			REMOVED			BAPT.		
City or Town	Org.	Name	Name	Ord.	C'd	Ma.	Fe.	To.	Ab.	C.	L.	To.	Di.	L.	R.	To.	Ad.	Inf.	Fam.
Custer,	1880	Mrs. M. E. Ainslie,	Mrs. Katharine W. Powell,	'05	'08	13	53	66	20	3	5	8	0	9	6	15	3	1	80
Deadwood,	1877	Miss Delia C. Post,	Walter H. Ashley,	'78	'05	26	62	88	25	0	2	2	3	2	0	5	0	3	130
De Smet,	1880	Geo. E. Mallery,	Isaac W. Cassell,	'03	'08	38	83	121	12	0	0	0	1	9	32	42	0	0	75
Dover,	1883	Mrs. Frank Show,	Knowles S. Toutz,	'09	'09	7	13	20	0	1	0	1	0	2	0	2	0	0	10
Drakola,	1908	Frank E. Brown,	[Isaac W. Cassell, <i>Sup.</i> ]	'08	'08	8	7	15	0	1	0	1	0	0	0	0	0	0	16
Duncan,	1893	Mrs. Ella C. Krick,	[Ezra P. Whitton, <i>Free M.</i> ]	'77	'08	27	52	79	11	28	4	32	2	0	0	0	4	19	3
Elk Point,	1873	Miss Kathryn French,	[William I. Beatty, <i>U. B.</i> ]	'98	'07	15	39	54	3	3	0	3	0	3	0	3	3	4	50
Erwin,	1885	Mrs. A. E. Webb, <sup>a</sup>	Ayedis M. Asadoorian,	'09	'09	25	44	69	16	1	5	6	1	4	0	5	0	1	65
Estelline,	1899	Mrs. Sarah Crathers,	Allen L. Curtis,	'92	'08	3	3	6	0	0	0	0	0	0	0	0	0	0	16
Eureka,	1891	Jacob Gruebele, <b>Greenway,</b>	Frederick A. Willman,	'92	'08	12	14	26	0	1	0	1	0	0	0	0	0	0	18
"	1902	J. Schoeck, <b>Herrick,</b>	Frederick A. Willman,	'92	'08	15	18	33	0	4	7	11	0	0	0	0	0	0	20
"	1904	John Klundt,	Frederick A. Willman,	'92	'08	2	2	4	0	0	0	0	0	0	0	0	0	0	12
"	1904	H. Aman,	Frederick A. Willman,	'92	'08	2	2	4	0	0	0	0	0	0	0	0	0	0	12
"	1904	H. Gross, <b>Hillsview,</b>	Frederick A. Willman,	'92	'08	2	2	4	0	0	0	0	0	0	0	0	0	0	6
"	1905	Salems,																	
"	1906	Zion's,																	
Fairfax,	1902	Mrs. Chas. A. Davis,	[Herbert Pollard, <i>Wes. Meth.</i> ]	'90	'09	26	27	53	0	0	0	0	0	0	0	0	0	0	30
"	1899	Chas. Woerpel,	Jacob Morach,	'87	'07	22	24	46	0	0	0	0	2	4	0	6	0	4	28
"	1893	Jacob Bentz,	Alfred A. Wood,	'93	'09	37	71	108	0	0	8	8	3	2	19	24	0	0	65
Faulton,	1884	Albert W. Morse,	Evander P. Getchell,	'04	'09	15	40	55	14	0	2	2	0	5	0	5	0	0	100
Fort Pierre,	1882	Mrs. Robert Backley,	Jens H. Pederson,	'97	'09	15	20	35	7	0	2	2	1	3	1	5	0	0	30
Frankfort,	1882	Mrs. Adella Jackson,	[Wm. J. Hoare, <i>Lie.</i> ]	'09	'09	8	6	14	2	0	0	0	0	0	3	3	0	0	30
Freedom,	1890	M. E. Demaray,	Ernest B. Mounsey,	'09	'09	2	12	14	0	0	0	0	2	1	0	3	0	0	50
Gann Valley,	1892	Mrs. Mary E. Farren,	Robert Hoffman,	'10	'10	5	18	23	6	0	0	0	0	9	0	9	0	6	20
Garratson,	1888	Mrs. Eva Meek,	Geo. W. Gallagher,	'78	'05	29	62	91	23	6	4	10	0	5	0	5	4	4	80
Geddes,	1900	Mrs. J. E. Latham,																	
Gettysburg,	1883																		
Glenview,	1888	James Thompson,	Charles N. Sinnett,	'75	'09	23	26	49	2	0	0	0	0	4	0	4	0	0	40
Gothland,	1891	Mrs. Ida M. Gifford,	James S. MacInnes,	'99	'10	5	12	17	1	0	0	0	0	1	1	2	0	0	25
Grand River,	1894	Rev. Geo. W. Reed, <sup>b</sup>	[Joshua S. W. Buffalo, <i>Lay.</i> ]	'09	'09	88	94	182	12	1	0	1	4	4	0	8	1	4	200
"	1899	Peter M. Lawrence, <sup>b</sup>	[Anselm Kill Crow, <i>Lay.</i> ]	'08	'08	37	39	76	0	1	3	4	2	0	2	4	1	9	40
Greenleaf,	1895		Joseph O'Neill,	'08	'10														
Gregory,	1906	John F. Jenkins,	[Herbert Pollard, <i>Wes. Meth.</i> ]	'90	'09	11	15	26	5	3	0	3	0	0	0	0	3	0	30
Hardingrove,	1909	Mrs. Jessie Elshere,				7	11	18	2	2	18	20	0	2	0	2	2	0	14
Henry,	1882	Mrs. G. L. Braudo,	Edwin S. Youtz,	'07	'09	18	30	48	0	0	2	2	0	4	0	4	0	0	48
Hermosa,	1909	Mrs. Wm. E. Fonken,	Squire T. Beatty,	'03	'08	12	19	31	3	14	15	29	0	0	0	0	0	8	15
Hetland,	1892	J. M. Bundy,	Donald J. Gillanders,	'09	'08	29	47	76	8	0	0	0	0	5	0	5	0	1	50
Herrick,	1906	Mrs. Katie Williamson,				11	17	28	7	6	4	10	0	0	0	0	3	1	35
Higmore,	1883	Miss Jennie Gray,	James Watson,	'05	'07	24	44	68	17	4	6	10	1	4	1	6	2	2	50

<sup>a</sup> Lake Preston, R. F. D.   
 <sup>b</sup> Little Eagle.



CHURCHES	SUNDAY SCHOOL		Y. P. S.		BENEFICENCE					SALARIES, VALUES, ETC.									
	Place	Superintendent	Mem.	Mem.	Foreign Miss.	Ed'n	Ch. Bdg.	Home Miss.	A. M. A.	S. S. A.	Min. Aid	Other	Total	Home Exp.	Salary, etc.	Ch. Erec.	Value of Ch. Prop.	Inv. Funds	Amt. of Debt
Custer,	Chas. E. Smith,		65	0	\$15	\$0	\$0	\$24	\$0	\$5	\$0	\$4	\$48	\$900	\$700	'80	\$4,500	\$0	\$0
Deadwood,	Miss Delia C. Post,	h	140	0	58	6	8	46	15	10	0	10	153	2,075	1,200	'77	6,000	0	0
De Smet,	H. J. Hamilton,		145	60	44	19	0	0	6	5	0	51	125	4,200	800	1909	6,500	0	0
Dover,				0	0	0	0	0	0	0	0	0	0	125	100	'93	*2,000	0	0
Drakola,	Elias Apland,		40	0	0	0	65	12	0	0	0	0	77	175	60	0	0	0	0
Duncan,	James Lawver, <sup>a</sup>		35	0	0	0	0	8	0	0	0	0	31	160	150	0	0	0	0
Elk Point,	Miss Kathryn French,		80	0	44	0	10	26	11	11	10	5	117	1,260	750	'87	3,500	0	0
Erwin,	J. E. Hollister,		120	35	30	100	5	40	0	3	4	52	234	1,400	800	'87	4,000	0	0
Esteline,	T. H. Jennings,		90	20	12	0	14	6	0	0	0	21	53	950	900	1902	*5,000	0	0
Eureka, Friedens,	Jacob Gruebele,		35	0	5	6	0	13	0	0	0	0	24	910	1909	*1,200	0	375	
" Jesus,	Martin Klinger,		27	0	5	0	5	47	0	0	0	0	57	1,000	1906	*1,000	0	0	
" St. Paul's,	John Klundt,		72	0	55	31	38	135	0	10	0	8	277	1,000	1800	1904	4,500	0	600
" Bethel No. 1,			0	0	0	0	0	5	0	0	0	0	5	0	0	0	0	0	0
" Bethel No. 2,			0	0	0	0	0	0	0	0	0	0	10	25	1904	*800	0	0	
" Blumenthal,			0	0	0	0	0	0	0	0	0	0	0	0	0	0	0	0	0
" Salems,			0	0	0	0	0	0	0	0	0	0	0	0	0	0	0	0	0
" Zion's,			0	0	0	0	0	0	0	0	0	0	0	0	0	0	0	0	0
Fairfax,	Chas. W. Geyer,																		
" Hope,	Geo. Jessor,		65	0	18	13	4	14	5	6	5	0	65	476	350	1907	3,500	0	1,400
" Bethlehem,	Jacob Klein,		50	0	17	31	13	11	5	9	5	5	96	594	350	'93	*750	0	0
Faulkton,	E. H. Thayer,		125	0	37	8	9	50	10	10	5	10	139	1,565	1,900	'86	5,000	0	0
Fort Pierre,	Gaylord E. Sumner,		100	0	52	25	20	27	16	15	5	107	267	8,480	1,000	1909	15,000	0	2,900
Frankfort,	Miss Hattie Fehlman,		40	10	10	2	2	20	2	5	3	0	44	550	1,450	'95	2,000	0	0
Freedom,			0	0	0	0	0	0	0	0	0	0	0	75	75	'93	*800	0	0
Gann Valley,	Fred J. Grace,		25	0	0	0	0	20	0	0	0	7	27	535	1,600	'92	1,500	0	400
Garratson,	Frank Herbert,		50	0	0	0	0	14	0	0	0	0	14	600	1,540	'95	3,000	0	0
Geddes,	Mrs. S. M. Sabin,		105	25	0	0	2	51	3	6	0	20	82	870	1,900	1901	4,500	0	0
Gettysburg,																			
Gleuview,	William Chapman, <sup>a</sup>		60	45	0	0	0	3	0	13	0	0	16	400	375	1902	*1,000	0	0
Gothland,																			
Grand River,		m	120	0	13	0	0	0	2	0	0	0	41	120	175	'91	*1,500	0	0
" Messiah,			100	0	0	0	0	0	310	0	0	0	323	90	180	'92	3,100	0	0
Greenleaf,																			
Gregory,	John F. Jenkins,		60	12	0	0	0	0	9	0	0	0	9	520	300	1907	2,000	0	0
Hardinggrove,	Paul Bellamy,		67	0	0	0	0	0	0	0	0	0	0	0	0	0	0	0	0
Henry,	Chas. Cosgrove,		30	0	12	0	0	0	0	0	0	6	18	0	0	1905	6,000	0	0
Hermosa,	E. J. Castle,		60	33	0	0	4	5	14	4	0	0	27	265	200	'88	1,300	0	0
Hetland,	P. R. Phinney,		120	63	28	6	18	41	12	6	4	20	135	1,045	660	'99	2,500	0	0
Herrick,	Mrs. J. G. Dunbar,		30	0	0	0	1	6	0	0	0	0	7	480	1,390	'99	4,000	0	0
Highmore,	S. Lighty,		40	18	5	2	3	28	3	6	3	6	56	850	1,800	'89	4,000	0	0

\* No parsonage.  
† Missionary aid to salary.

<sup>a</sup> Gann Valley.  
<sup>b</sup> Carthage.

CHURCHES		CLERKS		MINISTERS		MEMBERS						ADMITTED			REMOVED			BAPT.		
City or Town	Org.	Name	Name	Ord.	C'd	Ma.	Fe.	To.	Ab.	C.	L.	To.	Di.	L.	R.	To.	Ad.	Inf.	Fam.	
Hosmer, Hoffnangsfeld, Ger.,	'89	John Jund,	Henry J. Dietrich,	'01	'09	7	7	14	0	0	0	0	0	0	0	0	0	0	0	7
"	"	Immanuel,	Henry J. Dietrich,	'01	'09	15	15	30	0	0	0	0	0	0	0	0	0	0	0	15
"	"	St. Matthew's,	Henry J. Dietrich,	'01	'09	8	10	18	0	0	0	0	0	0	0	0	0	0	0	10
"	"	St. Paul's,	William Keim,	'01	'09	14	15	29	0	2	2	4	0	2	0	2	0	0	5	14
"	"	Horeb,	Jacob Aman,	'01	'09	5	5	10	0	2	0	2	0	0	6	6	0	0	2	5
"	"	Kassler,	Jacob Gudjahr,	'01	'09	5	7	12	0	3	0	4	0	0	0	0	0	0	1	5
Houghton,	"	Chas. Reisdorph,	Francis S. Ankrong, Lic.]	'10	'10	11	16	27	2	3	0	3	0	0	0	0	0	0	0	25
Hudson,	"	Mrs. E. R. Buck,	Milo R. Wiedman,	'05	'09	43	88	131	28	16	1	17	0	2	0	2	13	0	65	
Huron,	"	Mrs. B. E. Beach,	Pearse Pinch,	'78	'09	91	156	247	75	14	8	22	3	9	0	12	9	6	135	
Ipswich,	"	J. A. McEathran,	Harry Evans,	'07	'06	48	59	107	0	2	7	9	0	2	0	2	0	2	50	
Iroquois,	"	Fabian L. Stratton,	William H. Wolcott,	'92	'08	10	32	42	7	0	3	3	0	4	2	6	0	0	35	
Java, Israels, German,	1892																			
"	"	Johannes,																		
"	"	Johannesthal,																		
"	"	Andreas,																		
"	"	Friedensthal,																		
"	"	Keystone,	Mrs. Myra Poole,	'93	'08	1	8	9	6	0	0	0	0	0	0	0	0	0	0	30
Lake Alice, Altamont,	1908	Miss Ethel L. Bott,	Squire T. Beatty,	'99	'08	9	13	22	8	0	4	4	1	0	0	1	0	0	15	
Lake Henry, Lake Preston,	1885	Mrs. E. E. Moates,	Geo. A. McKinley,	'06	'09	18	24	42	13	0	1	1	0	1	0	1	0	5	25	
Lake Preston,	1881	T. W. Mills,	Wilbur M. Evans,	'06	'09	49	70	119	16	0	0	0	1	9	0	10	0	0	70	
Lamro,	1909	Miss Gladys Champion,	Francis H. Chapman,	'04	'09	7	11	18	1	5	13	18	0	0	0	0	0	1	150	
Lane,	1903	Mrs. Mary A. Wood,	Charles C. Williams,	'99	'08	12	12	24	1	0	0	0	2	1	0	3	0	0	20	
Lead,	1878	Mrs. D. H. Clark,	[Miss Jeanie Hoy, Lic.]	'07	'08	11	31	42	8	0	0	0	1	3	0	4	0	0	75	
Lebanon,	1888	Mrs. Agnes Russell, <sup>a</sup>	Thomas L. Riggs,	'72	'05	7	10	17	5	0	0	0	0	0	0	0	0	0	40	
Leslie,	1905	Mrs. R. A. Robinson, <sup>b</sup>	[Walter J. Hill, Lay.]	'09	'09	6	7	13	0	0	0	0	0	0	0	0	0	0	30	
Lesterville,	1888	Thomas Sills,	[Walter J. Hill, Lay.]	'09	'09	4	17	21	1	0	0	0	1	3	0	4	0	0	10	
Letcher,	1882	Mrs. Alice A. Schuler,	[Harry F. Horton, Lic.]	'10	'10	6	10	16	0	0	0	0	0	0	0	0	0	0	20	
Leyden,	1904	Miss Minnie Bouma,	[Henry M. Bissell, Lay.]	'07	'07	13	17	30	1	0	0	0	1	0	0	0	0	1	22	
Logan,	1886	Mrs. Ursula Penrod,	[Miss Jeanie Hoy, Lic.]	'06	'07	36	50	86	5	5	2	7	0	4	7	11	5	3	50	
Loomis,	1883	L. G. Alexander,	Edward L. Smith,	'06	'07	7	11	18	3	0	2	2	1	2	1	4	0	0	20	
Meckling,	1884	Mrs. Lucy R. Brink,	Wm. Judson Oldfield,	'08	'08	30	67	97	23	0	4	4	2	2	0	4	0	4	60	
Milbank,	1881	Mrs. R. L. Nichol,																		
Milesville,	1909																			
Mission Hill,	1887	Mrs. Chas. R. Kerr,	Arthur W. Cook,	'99	'08	10	19	29	4	10	4	14	1	0	0	1	2	0	20	
Mitchell,	1881	Mrs. R. E. Ruth,	A. Craig Bowditch,	'01	'04	58	111	169	27	4	7	11	2	9	7	18	2	2	150	
Mobridge,	1908	Mrs. Maud Bugby,	Harold G. Booth,	'08	'08	4	10	14	1	0	5	5	0	0	0	0	0	0	40	
Murdo,	1906	Mrs. Chas. S. Brackett,	Waldo B. Harris,	'76	'10	10	27	37	10	0	6	6	0	5	0	5	0	3	75	
Myron, Faulkton,	1885	Henry W. Stock,	Frank Mitchell,	'94	'09	15	32	47	7	0	4	4	0	0	0	0	0	0	30	
Naples,	1908																			
New Underwood,	1907	Mrs. E. G. Hinds,	Rollin B. Holden,	'07	'09	7	14	21	1	0	10	10	0	1	1	2	0	0	30	

<sup>b</sup>Cherry Creek.

<sup>a</sup>Gettysburg.

CHURCHES	SUNDAY SCHOOL		V.P.S.		BENEFICENCE							SALARIES, VALUES, ETC.							
	Place	Superintendent	Mem.	Mem.	Foreign Miss.	Ed'n	Ch. Bdg	Home Miss.	A.M. A.	S.S. Aid	Min. Aid	Other	Total	Home Exp.	Salary, etc.	Ch. Erec.	Value of Ch. Prop.	Inv. Funds	Amt. of Debt
Hosmer, Hoff.,			0	0	0	0	0	0	0	0	0	0	0	0	0	'97	*700	0	0
" Immanuel,			30	0	0	0	0	0	0	0	0	0	0	0	0	'92	*400	0	0
" St. Matthew's			20	0	0	0	0	0	0	0	0	0	0	0	0	'92	*400	0	0
" St. Paul's,			25	0	25	31	20	41	10	10	0	41	†178	0	700	1902	700	0	0
" Horeb,			12	0	0	0	0	0	0	0	0	0	0	0	0			0	0
" Kessler,			12	0	0	0	0	0	0	0	0	0	0	0	0			0	0
" Houghton,			35	0	0	0	5	0	0	0	0	0	5	305	700	1902	*1,000	0	0
" Hudson,			95	60	28	0	2	19	0	5	0	5	59	1,000	700	'89	5,000	0	0
" Huron,			160	42	136	150	48	241	63	24	12	708	1,382	6,500	1,200	'85	14,000	0	0
" Ipswich,			100	10	39	17	39	79	23	17	12	5	231	1,400	800	'85	8,500	0	0
" Iroquois,			50	20	5	25	0	135	0	3	0	13	181	800	550	'84	5,000	0	0
" Java, Israels,																			
" Johannes,																			
" Johannesthal,																			
" Andreas,																			
" Friedcnsthal,																			
" Keystone,			20	0	0	0	0	0	0	2	0	0	2	150	150	'95	*3,000	0	150
" Lake Alice,			75	0	2	0	0	0	0	4	0	3	9	160	0		0	0	0
" Lake Henry,			40	0	0	0	3	10	0	0	0	0	13	270	200	'85	2,000	0	0
" Lake Preston,			145	67	34	0	0	70	0	0	0	0	104	1,440	1,000	'82	5,000	0	0
" Lamro,			30	0	0	2	0	0	0	2	0	0	4	840	0		0	0	0
" Lane,			45	19	5	0	9	11	4	0	0	21	50	790	†860	1905	*1,750	0	0
" Lead,			70	0	0	0	0	0	0	3	10	0	13	300	†290	'92	12,000	0	3,000
" Lebanon,			50	0	20	0	4	17	3	0	3	0	47	150	125	'88	3,500	0	0
" Leslie,			35	0	9	0	0	0	0	0	0	0	9	150	150	'91	*2,000	0	0
" Lesterville,			30	0	0	0	0	0	0	0	0	0	0	150	†600	'82	4,000	0	0
" Letcher,																			
" Leyden,			45	0	0	0	0	0	0	1	0	0	1	215	300		0	0	0
" Logan,										4	0	50	76	115	†300		0	0	0
" Loomis,			170	45	7	2	3	11	6	7	0	0	36	420	†350	'86	4,125	900	0
" Meekling,			40	0	78	0	0	40	0	10	0	5	133	1,500	1,000	'85	20,000	0	0
" Milbank,			160	70															
" Milesville,																			
" Mission Hill,			30	0	17	0	8	17	0	11	0	38	91	590	2,800	'88	2,800	0	0
" Mitchell,			318	36	99	25	20	50	40	14	16	86	350	6,660	1,200	1908	26,500	0	5,700
" Moberge,			50	0	0	0	3	15	0	2	0	10	30	500	†840		500	0	0
" Murdo,			35	0	5	0	4	5	0	0	0	0	14	780	†500	1906	3,500	0	0
" Myron,			95	0	30	12	10	34	7	7	6	21	127	565	†2,500	'85	2,500	0	0
" Naples,																			
" New Underwood,																			
" W. D. Cosner,																			

† Missionary aid to salary. \* No parsonage.

† From entire parish.

<sup>b</sup> Letcher, R. F. D.

<sup>a</sup> Utica.

CHURCHES		CLERKS		MINISTERS		MEMBERS		ADMITTED			REMOVED			BAPT.					
City or Town	Org.	Name	Name	Ord.	C'd	Ma.	Fe.	To.	Ab.	C.	L.	To.	Di.	L.	R.	To.	Ad.	Inf.	Fan.
Oacoma,	1893	Wm. Williamson, jr.,	Frank W. Hart,	'07	'09	12	22	34	9	5	2	7	0	5	6	11	0	5	12
Oabe, Indian,	1879	Rev. Thos. L. Riggs,	Rev. Thos. L. Riggs,	'72	'72	5	14	19	9	0	0	0	0	0	0	0	0	0	15
" Moreau River, Indian,	1891	Rev. Thos. L. Riggs,	[John Blue Cloud, Lay.]	'07	'07	20	34	54	7	2	0	2	4	2	0	6	4	3	50
" Cheyenne River, "	1892	Rev. Thos. L. Riggs,	[Eugene Red Fox, Lay.]	'07	'07	30	62	92	11	2	0	2	3	17	0	20	2	9	48
" Little Moreau, "	1896	Rev. Thos. L. Riggs,	[Eli Spotted Bear, Lay.]	'08	'08	5	3	8	2	0	0	0	0	0	0	0	0	0	20
" Virgin Creek, "	1897	Rev. Thos. L. Riggs,	[Thomas Blue Eyes, Lay.]	'06	'06	8	16	24	4	3	0	3	2	0	0	2	1	5	35
" Buffalo, "	1904	Rev. Thos. L. Riggs,	[David C. Yurikapi, Lay.]	'09	'09	6	6	12	2	0	0	2	0	0	0	2	0	3	20
" Lower Cheyenne River,	1909	Rev. Thos. L. Riggs,	[David C. Yurikapi, Lay.]	'09	'09	10	7	17	0	0	17	17	0	0	0	0	0	0	20
" Upper " "	1888	Miss Sarah Everist,	Wm. H. Wolcott,	'92	'08	17	19	36	0	0	21	21	0	7	0	7	0	0	25
Osceola,	1884	Nathaniel G. Winter, <sup>a</sup>	Carl W. Wolter,	'00	'09	22	23	45	0	10	0	10	0	0	0	0	0	0	15
Parkston, Hoffmungs'g.	1886	Nathaniel Hins,	Carl W. Wolter,	'00	'09	19	18	37	0	12	0	12	0	0	0	0	0	2	10
" Zion's,	1891	Fred Brost,	Carl W. Wolter,	'00	'09	32	28	60	0	17	0	17	0	0	0	0	0	3	19
" Friedensfeld,	1892	Jacob Bauman,	Carl W. Wolter,	'00	'09	32	38	70	2	27	0	27	0	0	0	0	0	1	25
" Salem,	1907	William Tiede, Bates,	Carl W. Wolter,	'00	'09	30	23	53	0	9	8	17	0	0	0	0	0	16	16
" New Zion's,	1900	Mrs. Ella Perkins,	[Henry M. Bissell, Lay.]	'10	'10	12	20	32	12	0	0	1	1	1	1	0	2	0	15
Perkins, Springfield,	1880	Miss Sadtie E. Robinson,	John Askin,	'84	'04	60	112	172	11	3	11	14	2	2	2	6	3	3	75
Pierre,	1893																		
Pioneer,	1889	Wm. L. Campbell,	N. Howard May,	'97	'09	16	19	35	5	0	0	0	0	2	0	2	0	0	20
Ptrodie, Carpenter,	1906	Mrs. Mary Weisel,	Geo. A. McKinley,	'99	'06	15	10	25	3	2	0	2	0	0	0	0	0	1	15
Plainview, Clear Lake,	1894	Miss Vera Dearborn,	[Ezra P. Whitton, Free M.]	'07	'07	21	27	48	19	16	0	16	0	0	0	0	18	6	15
Pleasant Valley, Miller,	1907	Owen E. Cotton,	Allen J. Curtis,	'09	'09	7	9	16	4	0	0	0	0	0	0	0	0	0	5
Preston, Bruce,	1878	Miss Jennie M. Reed,	Frederick C. Holbrook,	'92	'08	66	141	207	17	2	9	11	1	3	3	16	3	7	145
Rapid City,	1880	Lester W. Black,	Samuel J. Beach,	'75	'05	58	126	184	38	0	18	18	3	10	3	16	3	7	125
Redfield,	1895	John M. Brace,	Chas. N. Smett,	'75	'09	7	8	15	1	0	0	0	1	1	1	0	2	0	25
Redstone, Carthage,	1883	Mrs. Kate M. Gardner,	Joseph O'Neill,	'08	'10	31	48	79	5	6	0	6	0	7	1	8	2	3	50
Ree Heights,	1906	Miss Louise Nelson,	Frank W. Hart,	'07	'09	13	18	31	3	4	0	4	0	3	1	4	2	5	20
Reliance,	1886	Mrs. C. A. Dillman,	Eugene B. Trefethren,	'05	'08	24	37	61	0	12	2	14	0	0	0	0	1	12	50
Revillo,	1890	Rev. Robert D. Hall,	Robert D. Hall,	'05	'07	42	54	96	0	13	0	13	1	0	0	0	1	8	200
Rosebud,	1891	Miss Zallie Red Horse,	Robert D. Hall,	'05	'07	20	39	59	10	1	2	3	0	0	0	0	1	1	25
" Burrall,	1908	Frank Noisy Creek,	[Alex. Broncho Bill, Lay.]	'94	'08	14	11	35	0	4	0	4	1	0	0	0	1	1	25
" Minskuya,	1908	Amos Gilbert, Zickrick,	Elias Gilbert,	'07	'06	7	11	18	0	0	0	0	0	0	0	0	0	2	11
" Gilbert Mem., "	1908	Cora Engle,	Harry Evans,	'07	'06	3	4	7	0	0	0	0	0	0	0	0	0	0	20
Rosette Park, Ipswich,	1908	Miss Joanna Brooks,	[Henry M. Bissell, Lay.]	'98	'09	4	6	10	0	0	0	2	1	0	0	0	0	0	30
Running Water,	1884	Mrs. Albert Lee,	Jabez Spittel,	'08	'08	15	15	30	0	0	0	0	0	1	0	0	1	0	16
Scenic,	1884	Jacob Deustager,	Johann Nanjocks,	'08	'08	11	13	24	0	0	0	4	1	0	0	1	0	1	15
Scotland, 1st, German,	1884	Friedrich Magstadt,	Johann Nanjocks,	'08	'08	9	10	19	0	0	0	0	0	0	0	0	0	0	10
" Hoffmungs'gthal, "	1884	Friedrich Schneider,	Johann Nanjocks,	'08	'08	22	21	43	0	2	0	2	0	0	0	0	0	4	20
" Neuberg, "	1884	Peter Orth, Lesterville,	Johann Nanjocks,	'08	'08	7	9	16	2	2	0	2	0	2	3	5	0	2	7
" Petersburg, "	1886	Andreas Baltzer, Tripp,	Johann Nanjocks,	'08	'08														
" Seimenthal, "																			

<sup>a</sup> Delmont.

CHURCHES	SUNDAY SCHOOL		BENEFICENCE							SALARIES, VALUES, ETC.									
	Place	Superintendent	Mem.	Y.P.S. Mem.	Foreign Miss.	Ed'n Bdg	Ch. Bdg	Home Miss.	A.M. A.	S. S.	Min. Aid	Other	Total	Home Exp.	Salary, etc.	Ch. Rec.	Value of Ch. Prop.	Inv. Funds	Amt. of Debt
Oacoma,	Chas. J. Anderson,	50	15	\$0	\$0	\$4	\$17	\$0	\$5	\$0	\$0	\$0	\$26	\$350	\$230	'93	\$2,000	\$	\$400
Oahe,	Mrs. T. L. Riggs,	32	10	0	0	0	3	10	0	0	0	0	13	15	'78	*1,200	0	0	0
" Moreau River,		50	0	1	0	0	1	75	0	0	0	0	77	75	'95	1,500	0	0	0
" Cheyenne R.,		0	0	2	0	0	1	54	0	0	0	0	57	90	'95	1,500	0	0	0
" Little Moreau,		0	0	0	0	0	0	6	0	0	0	0	6	0	'95	1,500	0	0	0
" Virgin Crcek,		0	0	0	0	0	0	0	0	0	0	0	0	45	'98	1,200	0	0	0
" Buffalo,	Thomas Blue Eyes, <sup>a</sup>	25	0	1	0	0	0	17	0	0	0	10	28	200	'125	0	0	0	0
" L.Cheyenne R.		0	0	1	0	0	0	26	0	0	0	0	26	5	'94	*1,000	0	0	0
" Upper "		0	0	0	0	0	0	0	0	0	0	0	0	0	'94	*1,000	0	0	0
Osecola,	Mrs. D. W. McCullough,	75	25	0	0	0	13	0	0	0	0	0	13	450	300	'88	*3,000	0	0
Parkton,	Gustav M. Leischner,	35	0	0	0	0	0	0	0	0	0	0	0	225	'90	*2,000	0	0	0
" Zion's,	Nathaniel Hims,	45	20	0	0	0	0	0	0	0	0	0	0	315	'86	*1,500	0	0	0
" Friedensfeld,	David Hasz, jr.,	50	0	0	0	0	0	0	0	0	0	0	0	400	1903	*2,000	0	0	0
" Salem,	Gustav Stelzer,	60	18	30	80	0	40	0	16	0	0	200	366	570	1900	6,500	0	0	0
" New Zion's,	John Hims,	35	8	0	0	0	0	0	0	0	0	0	0	560			200	0	0
Perkins,	Mrs. Georgiana Thomas,	40	0	3	0	5	6	0	3	0	0	0	17	325	225	1900	*1,000	0	0
Pierre,	J. E. Mallery,	110	25	37	0	12	11	0	0	0	0	35	95	1,800	1,200	1907	15,000	0	1,000
Pioneer,	Wm. L. Campbell,	40	0	0	0	0	0	0	7	0	0	0	7	365	300	'93	*1,000	250	0
Pitrodic,	Mrs. Mary Weisel,	35	0	0	0	0	5	5	2	2	4	4	18	195	160		0	0	0
Plainview,	Miss Anna Murphy,	60	0	0	0	7	14	0	11	0	0	25	57	480	300	'94	1,200	0	0
Pleasant Valley,	Owen E. Cotton,	30	0	0	0	0	0	0	0	0	0	0	0	100	130		0	0	0
Preston,	W. M. Dodge,	150	20	94	75	10	122	15	16	10	360	702	2,015	1,200	'83	10,000	300	0	0
Rapid City,	Prof. H. W. Whitten,	225	50	274	0	59	141	15	11	0	48	548	10,125	1,000	1908	30,000	0	6,700	
Redfield,	John M. Brace,	45	20	0	0	3	0	0	7	0	0	10	325	325	1901	*2,000	0	0	0
Redstone,	R. W. Speirs,	90	65	84	13	34	69	27	18	6	30	281	595	500	'85	1,500	0	0	0
Ree Heights,	J. W. Stewart,	45	0	4	0	5	3	0	0	0	0	12	365	700	1907	*1,800	0	0	0
Reliance,	E. W. Healey,	65	35	16	7	21	33	10	7	5	0	99	360	430	'87	2,600	0	0	0
Revillo,	Mrs. Lois J. Hall,	0	0	0	0	0	0	37	7	0	12	56	49	390	'90	1,000	0	0	0
Rosebud,	Mark Stone Arrow,	0	0	0	0	0	0	47	0	0	0	47	60	270	'95	2,500	0	0	0
" Burrall,		0	0	0	0	0	0	0	0	0	0	0	1	40	'89	2,500	0	0	0
" Miniskuya,		0	0	0	0	0	0	0	0	0	0	0	1	150	'88	*800	320	0	0
" Gilbert Mem.		55	0	0	0	0	5	0	4	0	0	9	150	100			0	0	0
Rosette Park,	Clarence Rebrud,	15	0	0	0	0	2	0	0	0	0	2	125	200	200	1,000	0	500	
Running Water,		65	0	0	0	0	0	0	0	0	0	0	5	100	1909	*1,000	0	150	
Scenic,	Mrs. Margaret Koons,	25	0	1	0	0	16	0	0	0	2	43	295	700	'85	2,500	0	0	0
Scotland, 1st,	Jacob Deutscher,	18	0	15	10	4	5	0	0	0	0	34	120	92	'92	*900	0	0	0
Hoffnungsthal	Ferdinand Brosz,	28	0	15	9	6	0	0	0	0	0	30	130	'87	*800	0	0	0	0
" Neuberg,	Daniel Thum,	35	0	50	25	0	0	25	0	20	15	135	250	'90	*1,000	0	0	0	0
" Petersburg,	Nicholas Leer,	25	0	7	10	0	10	0	0	6	0	33	87	'91	*800	0	0	0	0
" Seimenthal,	G. R. Schlechter,																		

† Missionary aid to salary. \* No parsonage.

<sup>a</sup> Carlin.

CHURCHES		CLERKS		MINISTERS		MEMBERS						ADMITTED			REMOVED			BAPT.			
City or Town	Org.	Name	Name	Name	Ord.	C'd	Ma.	Fe.	To.	Ab.	C.	L.	To.	Di.	L.	R.	To.	Ad.	Inf.	Fam.	
Selby, Petrus, <i>German</i> ,	1896	Frederick Steiger, <sup>a</sup>		Henry Baumann,	'92	'09	8	8	16	0	0	0	0	0	0	0	0	0	0	4	8
" Glucksthal,	1901	John Schanzenbach, <sup>b</sup>		Henry Baumann,	'92	'09	16	16	32	0	0	0	0	0	0	0	0	0	0	5	16
" Pilger,	1901	Jacob Haidle, <b>Lowry</b> ,		Henry Baumann,	'92	'09	10	10	20	0	0	0	0	0	0	0	0	0	0	4	10
" Hoven Mission,	1908	Jacob Lerg, <b>Hoven</b> ,		Henry Baumann,	'92	'09	10	10	20	0	0	0	0	0	0	0	0	0	0	8	10
Sioux Falls,	1872	Rev. L. Kingsbury,		Frank Fox,	'91	'05	120	259	379	68	23	12	35	1	5	0	6	13	9	290	
" <i>German</i> ,	1890	J. M. Freese,					10	28	38	2	4	6	6	1	3	0	4	0	6	45	
" Shore,	1892	Monroe Harraden,		Ellis Crossley,	'08	'08	12	21	33	5	3	3	6	0	4	2	6	0	0	45	
Spearfish,	1878	Stephen L. Dunham,		Samuel R. McCarthy,	'06	'06	30	104	134	45	28	5	33	1	7	6	14	13	2	175	
Spokane, <b>Hermosa</b> ,	1908	Mrs. M. O. Ervin,		Squire T. Beatty,	'93	'08	9	9	18	1	0	0	0	0	0	0	0	0	0	0	15
Springfield,	1871	Miss Mabel Smith,		Eugene C. Ford, <i>i</i> ,	'04	'06	48	95	143	8	33	5	38	0	5	13	18	18	2	110	
Sumbeam,	1904	Mrs. C. L. Ferree, <sup>c</sup>		[Guy P. Squire, <i>Lic.</i> ]	'03	'03	8	11	19	3	2	0	2	1	0	2	3	0	0	1	10
St. Charles,	1908	Miss L. McFayden,					1	8	9	0	0	0	0	0	0	0	0	0	0	0	
St. Mary's, <b>Carthage</b> ,	1909	Andrew P. Humphrey,		[Harold E. Andrews, <i>Lic.</i> ]	'09	'09	5	2	7	0	4	3	7	0	0	0	0	0	0	0	10
St. Onge,	1909	Laura M. Headlee,		David J. Perrin,	'00	'09	5	10	15	0	0	15	15	0	0	0	0	0	0	0	25
Templeton,	1886																				
Tolstoy,	1908	J. H. Grass,		[Frederick W. Schaefer, <i>Lic.</i> ]	'09	'09	8	6	14	2	0	0	0	0	0	0	0	0	0	0	20
Troy,	1895	Mrs. Aaron Johnson,		Ellis Crossley,	'08	'08	5	11	16	2	4	1	5	0	1	0	1	0	1	2	24
Turton,	1889	N. D. Wales,		Edgar P. Swartout,	'99	'07	17	35	52	8	0	0	0	1	5	12	18	1	6	50	
Tyndall,	1896	Hayes K. Stillwell,		Allen U. Baer,	'00	'07	34	51	85	19	4	7	11	0	0	0	0	0	5	2	40
" <i>German</i> ,	1891	Jacob Kransz,		John Sattler, <i>i</i> ,	'87	'99	19	19	38	0	0	0	0	0	0	0	0	0	0	10	27
" Wolf's Creek, <i>Ger.</i> ,	1888	Steve Jatou, <b>Clayton</b> ,		John Sattler,	'87	'99	15	16	32	0	2	0	2	0	0	0	0	0	0	10	18
" Worms,	1896	Christian Moser, <b>Scotland</b> ,		John Sattler,	'87	'99	16	16	32	2	2	0	2	0	0	0	0	0	0	5	12
" Zoar,	1897	Theodore Kind, <b>Wagner</b> ,		John Sattler,	'87	'99	7	6	13	3	2	3	5	0	2	0	2	0	2	1	5
Vale,	1908	Mrs. M. L. Perry,		[Miss Ana M. Truax, <i>Lic.</i> ]	'09	'09	3	12	15	3	2	3	5	0	2	1	3	1	1	25	
Valley Springs,	1878	L. S. Hetland,		Ernest M. Keeler,	'05	'09	12	23	35	5	0	2	2	0	7	13	20	0	0	65	
Vermilion,	1870	Dr. H. E. French,		Jeremiah C. Cromer,	'85	'10	73	145	218	50	4	7	11	4	10	17	31	0	4	100	
Vesta,	1908	Herman Hayes,		Rollin B. Holden,	'07	'09	7	11	18	1	4	0	4	0	0	0	0	0	0	2	20
Virginia, <b>Hudson</b> ,	1904	Mrs. Chas. Marshall,		Milo R. Weidman,	'05	'09	5	7	12	2	3	0	3	0	4	3	7	1	0	12	
Wagner,	1900	Miss Minnie Clauson,		Benjamin Jorns,	'06	'09	8	9	12	0	2	2	4	0	0	0	0	0	0	3	25
Wall,	1907			[Harvey O. Ross, <i>U. B.</i> ]	'98	'08	8	13	21	5	0	5	5	0	0	0	0	0	4	0	26
Wakonda,	1884	Mrs. Harvey Babb,		Frederick J. Tresidder,	'08	'08	25	38	63	6	0	0	0	0	4	0	4	0	6	60	
Watertown,	1879	Mrs. Florence Taylor,		Arza B. Keeler,	'03	'09	80	141	221	14	28	20	48	2	3	45	50	18	9	130	
Waubay,	1894	William H. Niebuhr,		Chas. F. DeGroff,	'97	'07	13	27	40	6	2	7	9	0	4	1	5	1	6	50	
Webster,	1881	Mrs. Amelia Siglinger,					18	36	54	4	1	0	1	1	4	17	22	0	1	25	
Wessington Springs,	1886	Geo. O. Williams,		Lauriston Reynolds,	'75	'07	46	60	106	21	19	11	30	1	6	0	7	10	4	75	
Wheaton,	1894			[Guy P. Squire, <i>Lic.</i> ]	'03	'03															
Willow Lake,	1884	Mrs. O. T. Schmidt,		N. Howard May,	'97	'09	19	37	56	4	2	4	6	0	4	8	12	1	0	25	
Winfred,	1882	E. S. Dobson,		[Wm. J. Hoare, <i>Lic.</i> ]	'09	'09	25	49	74	0	1	3	4	1	3	9	13	0	2	45	
Worthing,	1895	Robert Gerber,		J. Fred Smith,	'08	'08	6	12	18	3	0	0	0	1	0	1	2	0	2	30	
Yankton,	1868	Lucius L. Tyler,		Frank V. Stevens, <i>i</i> ,	'88	'06	195	329	524	137	129	12	141	2	28	0	30	37	8	250	

<sup>c</sup> St. Lawrence.

<sup>b</sup> Alaska.

<sup>a</sup> Glenham.

CHURCHES	SUNDAY SCHOOL		Y. P. S.		BENEFICENCE						SALARIES, VALUES, ETC.							
	Place	Superintendent	Mem.	Mem.	Foreign Miss.	Ed'n	Ch. Edg.	Home Miss.	A. M. A.	S. S.	Min. Aid	Other	Total	Home Exp.	Salary, etc.	Ch. Value of Erec. Ch. Prop.	Inv. Funds	Amt. of Debt
Selby, Petrus,		Friedrich Steiger,	20	0	\$0	\$0	\$0	\$0	\$0	\$0	\$0	\$0	\$0	\$100	\$100	'95	*\$1,000	\$0
" Glücksthal,		John Schanzenbach,	25	0	25	0	0	0	0	0	0	0	25	200	200		0	0
" Pilger, Mis.,		Jacob Haidle,	20	0	0	0	0	0	0	0	0	0	0	200	200		0	0
Sioux Falls, <i>Ger.</i> ,	h	Ransom I. Gibbs,	490	80	124	20	15	267	10	0	8	80	524	28,470	2,000	1907	75,600	0
South Shore,		Peter Philp,	30	0	20	0	8	38	6	0	1	30	103	525	2,000	'88	4,000	0
Spearfish,		L. P. McCam,	80	0	0	0	0	0	0	0	0	0	0	625	465	'92	3,500	0
Spokane,		M. O. Ervin,	158	28	43	0	28	48	0	9	0	138	266	1,035	900	'83	8,000	0
Springfield,		Fred E. Dawes,	35	0	0	0	0	4	0	1	0	5	125	100	100		0	0
Sunbeam,		Edgar Smith,	110	30	47	12	0	46	7	15	0	30	157	1,200	250	'81	5,000	0
St. Charles,		L. Dysart,	40	0	0	0	2	0	0	0	0	10	12	300	100	1905	*1,800	0
St. Mary's,		Russell B. Ohmstead,	40	0	0	0	0	3	0	0	0	3	125	100	100		0	0
St. Onge,		Mrs. G. W. Mossing,	25	0	0	0	0	0	0	2	0	0	2	200	200		0	0
Templeton,			30	0	0	0	0	1	0	1	0	0	2	300	300		0	0
Tolstoy,			50	0	0	0	0	0	0	0	0	0	0	360	360		0	0
Troy,		Aaron Johnson,	60	0	0	0	0	5	0	0	0	4	9	400	200	1900	*1,000	0
Turton,		S. J. Davidson,	45	0	0	0	6	0	0	6	0	14	26	1,260	750	'93	6,000	0
Tyndall,		Prof. G. E. Muller,	60	0	10	0	0	45	0	0	0	12	67	1,385	1,000	'97	6,000	400
" <i>German</i> ,		John Kiehlbauch,	60	0	30	60	7	50	0	0	7	0	154	300	600	'91	5,000	0
" Wolf's Creek,		Carl Juhnke,	35	0	20	0	0	14	0	10	0	0	44	200	200	'88	*1,200	0
" Worms,		A. Gall,	20	0	30	0	0	12	0	10	0	0	52	150	150	'80	*1,200	0
" Zoar,		H. Ränke,	10	0	0	0	0	0	0	0	0	0	0	75	1908	*2,500	0	
Vale,		M. L. Perry,	45	0	5	0	0	5	0	0	0	5	15	500	†600		0	0
Valley Springs,		L. S. Hetland,	120	30	12	3	3	5	3	13	3	50	92	975	800	'84	3,000	0
Vermilion,		Chas. H. Barrett,	125	40	119	35	30	81	45	25	15	31	381	2,185	1,500	'89	9,000	0
Vesta,		Herman Hayes,	30	0	0	0	0	0	0	0	0	0	0	100	†650		0	0
Virginia,			0	0	0	0	3	19	0	0	2	1	25	250	200	1905	*1,200	0
Wagner,			28	0	3	0	0	5	0	0	0	0	8	1,100	425	1903	3,500	400
Wall,		Mrs. Agnes Briggs,	45	0	0	0	0	9	0	1	0	4	14	460	†800	1908	*1,800	100
Wakonda,		Miss Elsie Hooper,	75	30	79	0	0	68	5	16	0	55	223	1,250	800	'86	5,800	0
Watertown,		John Moodie,	225	35	86	15	36	122	20	15	11	5	310	2,220	1,500	'81	10,000	0
Waubay,		Rev. Chas. F. DeGroff,	120	26	4	0	0	10	0	0	0	5	19	720	†700	'97	4,500	600
Webster,	h	Alex. Ross,	55	14	10	0	0	0	0	0	0	0	10	1,000	800	'82	6,000	400
Westington Sp's,		Louis Lick,	125	31	34	20	30	195	20	20	10	636	965	1,125	800	'98	6,000	0
Wheaton,			65	25	20	0	0	20	0	0	0	3	43	560	500	'95	5,500	0
Willow Lake,	h	Fred Peck,	85	27	9	0	5	3	0	7	0	8	32	740	700	'94	3,000	0
Winfred,		E. S. Dobson,	69	0	12	0	5	30	4	16	2	7	76	550	†500	1900	2,800	400
Worthing,		Robert Gerber,	275	54	105	60	15	100	50	26	5	400	761	8,000	1,500	1904	35,000	0
Yankton,		Prof. E. H. Meyers,																

† Missionary aid to salary. \* No parsonage.

## SOUTH DAKOTA SUMMARY.

NAME OF STATE ORGANIZATION: CONGREGATIONAL CONFERENCE OF SOUTH DAKOTA.  
 NAMES OF CHURCHES ADDED: Buffalo; Hardingrove; Lamro; Milesville; Oshe, Upper Cheyenne River, *Indian*; Parkston, New Zion's, *German*; St. Mary's; St. Onge.  
 NAMES OF CHURCHES CHANGED: Underwood to New Underwood; Selby, New Glucksthal, to Selby, Hoven Mission; Selby, Jesus, to Eureka, Jesus.  
 NAME OF CHURCH DROPPED: Topbar.

CHURCHES: *Supplied by*, — Pastors installed by council, 5; pastors otherwise, 139; licentiates, 12; supplies, 13; vacant, 27. Total, 196.  
 MINISTERS: Pastors installed by council, 5; pastors otherwise, 84. Total, 89. Without charge, 57. Total number of ministers, 146.  
 MEMBERSHIP: No. of males, 3,632; No. of females, 6,081. Total, 9,713. Absent, 1,316. *Additions*, — on confession, 661; by letter, 508. Total, 1,169. *Removals*, — death, 92; dismission, 381; revision, 233. Total, 706.



## SOUTH DAKOTA SUMMARY.

BAPTISMS: Adults, 283; infants, 344.  
 FAMILIES: 7,500.

SUNDAY SCHOOLS: Members, 11,443.

YOUNG PEOPLE'S SOCIETIES: Societies, 57; members, 2,035.

CONTRIBUTIONS: No. of churches contributing, 150 Foreign Missions,  
 \$3,093; Education, \$2,329; Church Building, \$907; Home Missions,

\$4,037; American Missionary Association, \$1,524; Sunday Schools, \$735;  
 Ministerial Aid, \$305; Other, \$4,102. Total, \$17,032.

HOME EXPENSES: No. of churches reporting, 155; amount, \$162,662.

INCREASE: Churches, 7; Members, 463; Sunday School Members, 1,247;  
 Benevolence, \$4,507; Home Expense, \$13,479; Value of Property,  
 \$57,795; Amount of Debt, \$5,930.

For Fifth-Year Statistics see General Summaries.

TENNESSEE.

ASSOCIATION OF CONGREGATIONAL CHURCHES: Organized Oct. 25, 1871. OFFICERS: Rev. E. C. Harris, Louisville, Ky., moderator; Rev. Joseph E. Smith, Chattanooga, statistical secretary and treasurer. SESSION OF 1910: Chattanooga, April 27.

CHURCHES	CLERKS		MINISTERS		ORD.		MEMBERS						ADMITTED			REMOVED			BAPT.		
	City or Town	Org.	Name	Name	Ord.	C'd	Ma.	Fe.	To.	Ab.	C.	L.	To.	Di.	L.	R.	To.	Ad.	Inf.	Fam.	
Chattanooga, 1st,	1867	James A. Henry,	Joseph E. Smith,	'76	'79	81	188	269	70	7	0	7	3	0	0	0	3	4	3	70	
Crossville,	1887	Mrs. G. A. Schlicher,	John M. Johnson,	'03	'08	22	52	74	6	46	5	51	0	1	0	1	0	1	21	6	35
Cross Roads,	1908	Houston McCory,	Balaam S. Oakes,	'88	'09	5	20	25	0	0	0	0	0	0	0	2	2	0	0	0	
Deer Lodge,	1887	Mrs. Pattie Rumus,	Balaam S. Oakes,	'88	'09	1	11	12	0	0	12	12	0	0	0	0	0	0	0	0	
East Lake,	1893	W. H. Stokes,	Horace E. Partridge,	'92	'09	42	57	99	25	3	3	6	0	0	0	25	25	0	0	40	
Goodlettsville,	1886																				
Grand View,	1885	Miss Mary L. Jewett,	Arthur V. Woodworth,	'01	'05	40	38	78	17	2	5	7	0	7	10	17	2	1	36		
Harriman, Rankin's Chapel,	'00																				
" Sale Creek,	1899																				
Heatherly Chapel,	1895																				
Knoxville, 2d,	1883	Mrs. Belle A. Murphy,	Henry A. U. Powell,	'98	'07	16	34	50	9	2	1	3	1	0	17	18	2	0	25		
" Pilgrim,	1886																				
Lafollette, College Hill,	1888																				
" 1st,	1900	Arvid O. Siler,	H. M. Racer,	'06	'06	16	28	44	6	9	1	10	0	0	15	15	4	0	55		
Lautana,	1896																				
Memphis, 1st,	1866	Miss Nellie C. Biglow,	Nicholas M. Long,	'75	'81	79	129	208	35	3	0	3	0	6	0	6	2	0	100		
" 2d,	1868	James H. Jones,	Lucien C. Fisher,	'07	'08	72	131	203	15	6	2	8	0	0	0	0	0	2	1	83	
Mill Creek,	1893	J. M. Kitcherside,	Mark N. Sumner,	'92		11	9	20	0	1	0	1	1	0	0	0	1	0	0		
Mossy Grove, Whetstone,	1894																				
Nashville, Union,	1868	Mrs. C. W. Morrow,	Cornelius W. Morrow,	'85	'02	185	175	360	200	11	42	53	7	0	7	14	8	0	10		
" Howard,	1876																				
Piney, United, Oakdale,	1901	F. M. Taylor,	Mark N. Sumner,	'92		6	9	15	0	0	16	16	0	0	1	1	0	0	0		
Pleasant Hill,	1885	Miss Emma F. Dodge,	Warren E. Wheeler,	'89		26	55	81	34	22	3	25	0	1	4	5	21	4	46		
Pleasant View,	1894	James Cromwell,	Balaam S. Oakes,	'88	'09	3	14	17	0	3	2	5	0	0	25	25	1	0	0		
Pomona,	1885	Mrs. Lillian Benedict,		'88	'09	7	24	31	13	0	2	2	0	3	1	4	0	0	0		
Rankins,	1903	Columbus C. Todd,	Balaam S. Oakes,	'88	'09	4	13	17	0	2	15	17	0	0	0	0	0	0	0		
Robbins,	1885		Mark N. Sumner,	'92		3	4	7	0	0	8	8	0	0	1	1	0	0	0		
Soddy,	1873																				
Sole Creek,	1899																				
Wolf Creek,	1901		Mark N. Sumner,	'92		7	11	18	4	0	18	18	0	0	0	0	0	0	0		

NAME OF STATE ORGANIZATION: TENNESSEE ASSOCIATION OF CONGREGATIONAL CHURCHES.  
 NAMES OF CHURCHES RESTORED: Rankins; Wolf Creek.  
 NAME OF CHURCH CHANGED: Memphis, Strangers, to Memphis, 1st.  
 NAMES OF CHURCHES DROPPED: Bonair; Cedar Creek; Cumberland Gap; Elgin, Union; Glemmary; Harriman; Jellico, 1st; Jonesboro, Union; Mont Eagle; Mt. Earley; Oakdale, 1st; Pine Mountain; Rock House.  
 CHURCHES: *Supplied by*, — Pastors, 18; vacant, 12. Total, 30.  
 MINISTERS: Pastors, 12. Total number of ministers, 12.  
 BAPTISMS: Adults, 67; infants, 15.

CHURCHES	SUNDAY SCHOOL		BENEFICENCE								SALARIES, VALUES, ETC.									
	Place	Superintendent	Members	Young People's Societies, Mem.	Foreign Missions	Education	Church Bldg.	Home Missions	Am. Miss. Association	Cong. S. S. and Pub. Soc.	Minister's Aid	Other Charities	Total	Home Expenditure	Salary, etc.	Date Election of Church	Value Church Property	Investment Funds	Amt. of Debt	
Chattanooga,	Rev. Joseph E. Smith,	80	0	\$0	\$0	\$0	\$0	\$0	\$0	\$0	\$0	\$0	\$1,800	\$720	1903	\$35,000	\$0	\$0	0	
Crossville,	F. A. McCart,	95	75	5	0	0	0	10	10	3	8	15	51	7800	'88	*1,400	0	0	0	
Cross Roads,	Calvin Turner,	35	0	0	0	0	0	0	0	0	0	0	0	600	'88	0	0	0	0	
Deer Lodge,	Thomas Hayworth,	0	0	0	0	0	0	5	0	0	0	0	5		'88	500	0	0	0	
East Lake,	Dudley C. Wylie,	100	0	35	0	0	0	0	0	0	0	50	85	1,100	'90	2,500	0	0	0	
Goodlettsville,	Dea. Wm. F. Taylor,	290	85	28	0	0	0	0	54	0	0	7	89	137	0	0	0	0	0	
Grand View,																				
Harriman, R. Ch.,																				
" Sale Creek,																				
Heatherly Ch.,																				
Knoxville, 2d,	Mrs. Belle A. Murphy,	35	0	0	0	0	0	0	3	0	0	0	3	432	'83	2,700	0	0	0	
" Pilgrim,																				
Lafollette, C. H.,																				
" 1st,	T. E. B. Siler,	180	15	15	0	5	0	10	5	0	0	65	100	164	1900	3,000	0	0	0	
Lantana,																				
Memphis, 1st,	Frank Dugan,	50	0	59	0	0	0	0	0	0	0	92	177	4,175		30,000	0	0	0	
" 2d,	S. S. Brown,	60	51	10	0	0	0	7	0	0	0	63	80	1,121	'72	5,000	135	0	0	
Mill Creek,	J. B. Willhoitt,	40	0	0	0	0	0	4	0	0	0	0	4	550	'94	400	0	0	0	
Mossy Grove,																				
Nashville, Union,	Prof. T. W. Talley,	298	175	45	20	15	25	100	15	0	0	95	315	123	0	0	0	0	0	0
" Howard,																				
Piney,																				
Pleasant Hill,	Miss Emma F. Dodge,	329	131	6	0	0	7	10	5	0	0	10	38	138	'98	2,000	0	0	0	
Pleasant View,	William Jones,	0	0	0	0	0	0	2	0	0	0	0	2	5	600	300	0	0	0	
Pomona,																				
Rankins,																				
Robbins,																				
Soddy,	R. B. Noble,	20	0	5	0	0	0	5	2			12	65		1903	300				
Sole Creek,																				
Wolf Creek,																				

MEMBERSHIP: No. of males, 787; No. of females, 1,304. Total, 2,091.  
 Absent, 434. Additions, — on confession, 117; by letter, 135. Total, 252. Removals, — death, 12; dismission, 18; revision, 108. Total, 138.  
 FAMILIES: 500.  
 SUNDAY SCHOOLS: Members, 1,712.  
 YOUNG PEOPLE'S SOCIETIES: Societies, 532.  
 CONTRIBUTIONS: No. of churches contributing, 14. Foreign Missions, \$208; Education, \$20; Church Building, \$20; Home Missions, \$68; American Missionary Association, \$213; Sunday Schools, \$30; Ministerial Aid, \$8; Other, \$397. Total, \$964.  
 HOME EXPENSES: No. of churches reporting, 16; amount, \$9,854.  
 INCREASE: Members, 114.  
 DECREASE: Churches, 11; Sunday School Members, 140; Benevolence, \$722; Home Expense, \$1,113; Value of Property, \$3,575.

TEXAS. - See also New Mexico

LONE STAR ASSOCIATION. OFFICERS: Rev. C. B. Wells, Dallas, moderator; E. M. Powell, Dallas, statistical secretary and treasurer. SESSION OF 1910: Witness Church, Dallas, October, 1910.

CHURCHES		CLERKS		MINISTERS		MEMBERS		ADMITTED			REMOVED			BAPT.						
City or Town	Org.	Name	Name	Name	Ord.	C'd	Ma.	Fe.	To.	Ab.	C.	L.	To.	Di.	L.	R.	To.	Ad.	Inf.	Fam.
Amarillo, 1st,	1906	Dea. S. C. Chapman,	John I. Donaldson, r.	'96	'08	7	10	17	13	1	5	1	6	1	5	1	14	6	3	35
Austin, Tillotson,	1885	Mrs. Katie R. Donaldson,	Ritchie J. Briggs, r.	'78		10	14	24	20	3	8	11	15	3	1	1	14	15	5	125
" 1st,	1904	David H. Doon,	Malchus F. Foust,	'03	'05	104	150	254	20	2	15	12	27	3	5	5	8	1	1	43
Corpus Christi, 1st,	1866	Mrs. G. B. Hallowell,	Berry F. White,	'05	'08	27	51	78	8	2	2	2	2	-1	8					
Dallas, 1st,	1877	Clarence W. Seay,	Clayton B. Wells,	'91	'08	223	316	539	5	8	15	15	30	3	27	8	30	8	5	11
" Plymouth,	1884	Dea. W. E. English,	George A. Chatfield, r.	'95	'08	6	21	27	2	8	14	22	3	3	27	30	30	2	2	125
" Central,	1902	Victory B. Curtis,	G. G. Lambert,	'95	'08	8	19	27	2	4	4	4	4	4	1	2	4	4	2	100
" Witness,	1909	Miss Ruth Dillon,	José M. Ibancz, r.	'01	'01	6	4	10	10	4	2	6	6	1	1	2	4	4	6	30
Dodd City,	1883	Omer James,	Wm. H. Hurlbut, r.	'93	'09	22	51	73	10	4	2	6	6	1	2	1	3	3	2	55
El Paso, Mexican,	1892	Miss Soledad Cisneros,	George W. Ray, r.	'84	'03	18	12	30	14	2	11	13	13	2	2	1	3	6	4	150
" 1st,	1908	Mrs. Emma Horn,	Wm. Allen Hensel,	'96	'09	89	125	214	24	8	8	16	16	6	6	18	24	24	13	40
Farwell,	1903	Herbert Post,	Zeb U. Slaton,	'08	'08	25	33	58	4	18	20	38	38	1	1	1	2	2	1	100
Fort Worth, 1st,	1898	Henry P. Moore,	Caesar S. Ledbetter, r.	'05	'08	4	10	14	4	4	4	4	4	2	2	4	6	6	2	8
Friona, Union,	1872	Mrs. Lois Rutherford,	Caesar S. Ledbetter,	'08	'08	20	29	49	15	15	15	15	15	2	2	4	6	6	2	15
Galeana,	1899	Mrs. J. P. Smith,	Samuel J. Wood, r.	'87	'06	14	27	41	15	6	8	8	8	8	8	2	2	2	2	12
Golena,	1874	Ernest O. Smith,	Fred R. Marsh, r.	'05	'08	6	22	28	6	18	34	52	52	3	3	3	3	3	5	49
Grice,	1909	Mrs. W. H. Hudson,	Addison Blanchard,	'68	'09	25	27	52	8	20	17	37	37	0	6	0	6	6	2	20
Helena, Runge, R.F.D. 2,	1905	Oliver D. Jones,	Zeb U. Slaton,	'09	'09	43	61	104	8	20	17	37	37	0	6	0	6	6	2	20
Houston, Pilgrim,	1881	Miss M. N. Clement,	Volentine T. Davis,	'00	'08	13	47	60	25	2	1	3	3	1	1	10	10	6	2	40
" 1st,	1874	Dea. D. H. Scott,	Z. S. Humphreys,	'09	'09	40	30	70	5	7	9	16	16	2	2	5	5	3	5	20
Morrill, 1st,	1904	Melvin E. Davis,	G. G. Lambert,	'09	'09	19	15	34	7	5	5	10	10	3	3	5	6	3	1	16
Palestine, 1st,	1908	Perry S. Smith,	Edward M. Clardy,	'08	'09	25	32	57	12	3	2	5	5	3	3	5	6	3	3	12
Paris, Rust st.,	1904	James P. Washburn,	Volentine T. Davis,	'00	'09	16	26	42	21	2	2	2	2	3	6	5	11	3	7	49
" 1st,	1885	Miss Mary Hilburn,	William A. Hensel,	'96	'09	10	11	21	2	7	2	9	9	2	6	5	11	3	3	25
Pruett, <sup>a</sup>	1900	G. A. Diekerman,	G. G. Lambert, r.	'09	'09	22	46	68	14	7	2	9	9	2	6	5	11	3	7	49
Rainey's Chapel, <sup>b</sup>	1908	Isaac F. Guilford,		'00	'09	16	16	32	8	3	2	10	10	2	2	2	2	2	2	25
Round Flat, <sup>c</sup>	1908	Dwight G. Axtell,		'96	'09	35	34	69	1	8	2	10	10	2	2	2	2	2	2	25
Roxton, Bethel,	1869	B. H. Handrock,		'09	'09	18	18	27	45	7	6	1	7	7	6	1	7	6	1	19
Sherman, 1st,																				
Silver Lake,																				
Spring Lake,																				
Stilltown, New Hope, <sup>d</sup>																				

<sup>a</sup> Grand Salina, R. F. D. 3. <sup>b</sup> Willis Point, R. F. D. 4. <sup>c</sup> Fruitvale, R. F. D. 1. <sup>d</sup> Paris, R. F. D. 1.

MINISTERS: Pastors recognized by council, 10; pastors otherwise, 9. Total, 19. Without charge, 12. Total number of ministers, 31.

MEMBERSHIP: No. of males, 992; No. of females, 1,414. Total, 2,406. Absent, 209. Additions, — on confession, 156; by letter, 181. Total, 357. Removals, — death, 20; dismission, 80; revision, 62. Total, 162. BAPTISMS: Adults, 54; infants, 60.

NAME OF STATE ORGANIZATION: LONE STAR ASSOCIATION.

NAMES OF CHURCHES ADDED: Friona; Houston, 1st; Spring Lake.

NAMES OF CHURCHES CHANGED: Sherman, St. Paul's, to Sherman, 1st.

NAMES OF CHURCHES DROPPED: Lipscomb; Tyler.

CHURCHES: *Supplied by*, — Pastors recognized by council, 10; pastors otherwise, 10; licentiates, 6; vacant, 6. Total, 32.

CHURCHES		SUNDAY SCHOOL				Y.P.S.				BENEFICENCE						SALARIES, VALUES, ETC.			
Place	Superintendent	Mem.	Mcm.	Foreign Miss.		Ch. Bdg.	Home Miss.	A.M. A.	S. S.	Min. Aid	Other	Total	Home Exp.	Salary, etc.	Ch. Rec.	Value of Ch. Prop.	Inv. Funds	Amt. of Debt	
				\$	\$														\$
Amarillo,	A. D. Guess,	70	74	3	7	6	7	6				9	\$546	\$	1907	\$4,000		\$1,000	
Austin, Tillotson,	R. M. Cochrane,	130	40	165	50	50	50	50	50	100	440	2,790	1,800	1,800	1906	20,000		4,500	
" Ist,	Arthur O. Watson,	54	35	3	2	4	2	3	2	29	48	656	750	71	10,000				
Corpus Christi,	Mrs. G. B. Hollowell,	400	54	1,015	25	1,658	1	5	25	413	3,136	5,109	30,000	89	30,000				
Dallas, Ist,	H. P. Farr,	28	12	1	1	1	1	1	1	2	12	138	180	89	4,500				
" Plymouth,	Warren A. Boswell,	299	40	219	71	50	850	90	34	699	2,045	5,609	1,800	1904	35,000		2,000		
" Central,	William G. Breg,	62	25	35	1	2	16	3	9	5	77	325	1,000	1905	*				
" Witness,	L. B. Leslie,	75	35								20	175	720	99	2,450				
Dodd City,	J. S. Rodriguez,	65	21	65	5	76	5	5		5	15	127	1,000	1906	3,500		3,300		
El Paso, Mex., Ist,	Geo. W. Houghtling,	150	82	35	20	14	40	14	40	322	537	4,263	2,400	1906	33,000		750		
" Farwell,	S. L. Ingerson,	40	40	5	2	3	5	3		2	7	40	25	99	500				
Fort Worth,	T. D. Ballard,	12	15									75	175	1902	900				
" Friona,	Mrs. Tim Boyd,	27	35									140	75	1902	1,200				
Galena,	Mrs. C. S. Ledbetter,	35	56	23	2	7	5	7	1	1	7	336	144	1907	1,000				
Goliad,	C. L. Smith,	45	45									500	1,500	1900	20,000		6,500		
" Goliad,	Ernest O. Smith,	152	28	0	0	0	12	10	0	14	14	1,414	1,000	91	10,000				
Grice,	Alfred Patterson,	36	36									130	240	1902	2,500				
Helena,	William C. Hall,	200	75	131	10	20	2	2	74	235	1,154	600	600	75	8,000		100		
Houston, Pilgrim, Ist,	David Harris,	35	35									60	35	1906	500				
" Ist,	Mrs. S. C. Scott,	43	43									74	162	98	200				
Morrill,	Dea. D. H. Scott,	15	15									15	30		*				
Palestine,	G. A. Tunnell,	25	25									20	100	83	400				
Paris, Rust st., Ist,	Lee F. Weatherford,	25	25									26	750	78	5,000				
" Ist,	W. P. Maves,	22	22									1,000	450	1909	1,000				
Rainey's Chapel,	Miss Daisy Hilburn,	35	35									29	100	1900	600				
Round Flat,	John S. Hefner,	43	43									29	100	1900	600				
Roxton,	John W. Carpenter,	15	15									26	750	78	5,000				
Sherman,	M. W. Axtell,	25	25									29	100	1900	600				
Silver Lake,	Stephen B. Buford,	22	22									29	100	1900	600				
Spring Lake,																			
Stiltown,																			

† Missionary aid to salary. \* No parsonage.

FAMILIES: 1,129.  
 SUNDAY SCHOOLS: Members, 2,454.  
 YOUNG PEOPLE'S SOCIETIES: Societies, 12; members, 414.  
 HOME EXPENSES: No. of churches reporting, 28; amount, \$25,145.  
 CONTRIBUTIONS: No. of churches contributing, 23. Foreign Missions, \$1,664; Education, \$126; Church Building, \$147; Home Missions, \$2,710; American Missionary Association, \$139; Sunday Schools, \$146; Ministerial Aid, \$117; Other, \$1,696. Total, \$6,745.  
 INCREASE: Churches, 1; Members, 195; Benevolence, \$4,804; Home Expense, \$8,126; Value of Property, \$29,845; Amount of Debt, \$6,300.  
 DECREASE: Sunday School Members, 77.

For Fifth-Year Statistics see General Summaries.

UTAH.

CONGREGATIONAL ASSOCIATION OF. Organized Dec. 28, 1882. OFFICERS: Rev. J. Challon Smith, Provo, moderator; Rev. Peter A. Simpkin, Box 1699, Salt Lake City, statistical secretary and treasurer. SESSION OF 1910: Phillips Congregational Church, Salt Lake City, Oct. 27-29.

CHURCHES		CLERKS		MINISTERS		MEMBERS		ADMITTED				REMOVED				BAPT.				
City or Town	Org.	Name	Name	Name	Ord.	C'd	Ma.	Fe.	To.	Ab.	C.	L.	To.	Di.	L.	R.	To.	Ad.	Inf.	Fam.
Ogden, 1st,	1884	Mrs. W. A. McGaw,	Noble Strong Elderkin,	'05	'05	44	115	159	32	7	4	11	3	4	0	0	7	4	2	100
Five Points,	1907	Miss Josie Reno,	Noble Strong Elderkin,	'05	'05	3	12	15	0	0	0	0	0	3	9	12	0	0	0	20
Park City,	1881	Mrs. F. W. Hoyt,		'96	'06	18	56	74	30	0	0	0	0	1	0	1	0	0	0	60
Provo,	1891	Rev. S. H. Goodwin,	J. Challon Smith,			36	84	120	48	2	13	15	1	6	1	8	1	9	1	100
			S. H. Goodwin, <i>p. em.</i> ,			5	17	22	6	0	0	0	0	0	0	0	0	0	0	30
Robinson,	1899	Mrs. C. H. Ristine,	Elmer Isaac Goshen,	'99	'03	224	393	617	100	18	15	33	1	8	0	9	15	39	700	
Salt Lake City, 1st,	1874	A. J. Gorham, 715 2d av.,	Peter Atherton Simpkin,	'93	'00	76	189	265	17	21	10	31	1	4	0	5	2	25	200	
" Phillips,	1877	Howard H. Don, <sup>a</sup>				1	7	8	2	0	0	0	0	0	0	0	0	0	0	20
" Plymouth,	'92	Miss Thirza Palmer,		'89	'09	7	14	21	2	0	0	0	0	0	0	23	23	3	3	35
Sandy,	1893	Miss Mamie Mickleson,	James M. Richards,	'00	'07	18	47	65	11	9	5	14	0	0	0	0	0	1	12	59
Vernal, Kingsbury.	1903	Mrs. D. N. Hellman,	Ludwig Thomsen,																	

<sup>a</sup> 754 E. 3d St.

NAME OF STATE ORGANIZATION: CONGREGATIONAL ASSOCIATION OF UTAH.  
 CHURCHES: Pastors, 7; vacant, 3. Total, 10.  
 MINISTERS: Pastors, 7; supplying churches, 1. Total, 8. Without charge, 3. Total number of ministers, 11.  
 MEMBERSHIP: No. of males, 432; No. of females, 934. Total, 1,366. Ab-

sent, 248. Additions, — on confession, 57; by letter, 47. Total, 104.  
 Removals, — death, 6; dismission, 26; revision, 33. Total, 65.

BAPTISMS: Adults, 26; infants, 90.  
 FAMILIES: 1,324.  
 SUNDAY SCHOOLS: Members, 1,472.

CHURCHES	SUNDAY SCHOOL		BENEFACTENCE										SALARIES, VALUES, ETC.					
	Place	Superintendent	Members	Young People's Societies, Mem.	Foreign Missions	Education	Church Bldg.	Home Missions	Am. Miss. Association	Cong. S. S. and Pub. Soc.	Ministerial Aid	Other Charities	Total	Home Expenditure	Salary, etc.	Date Erection of Church	Value Church Property	Investment Funds
Ogden, 1st,	Mrs. W. G. Dalrymple,	125	79	\$7	\$0	\$5	\$7	\$6	\$11	\$5	\$36	\$77	\$2,400	\$1,320	'88	\$14,000	\$0	\$110
" Five Points,	J. C. Simmons,	76	0	0	0	0	16	0	3	0	0	19	240	0	0	0	0	0
Park City,	Mrs. W. J. Buck,	118	0	13	0	10	10	7	0	0	55	98	479	0	'86	9,100	0	575
Provo,	Miss Erna Scott,	200	38	0	6	24	0	0	0	0	29	59	952	1,100	'94	8,000	0	1,350
Robinson,	Mrs. Nellie H. Diehl,	60	0	0	0	0	0	0	0	0	0	0	250	800	1902	3,000	0	0
S'tt Lake City, 1st	A. O. Goodale,	408	51	186	0	5	245	0	0	9	600	1,045	8,978	4,500	'92	80,000	0	0
" Phillips,	A. H. Bardwell,	275	90	164	0	35	127	10	22	10	133	501	3,602	1,900	1902	27,000	0	800
" Plymouth,	Miss Estelle Davis,	60	0	0	0	0	0	0	0	0	0	0	200	900	'94	3,500	0	0
Sandy,	Miss Josephine Johnson,	80	0	0	0	0	0	0	0	0	0	0	300	900	'82	1,200	0	0
Vernal,	Miss Nellie E. Radebaugh,	70	26	8	6	8	12	4	5	3	8	54	460	900	1905	1,800	0	750

YOUNG PEOPLE'S SOCIETIES: Societies, 5; Members, 284.  
 CONTRIBUTIONS: No. of churches contributing, 7. Foreign Missions, \$378;  
 Education, \$12; Church Building, \$87; Home Missions, \$417; American  
 Missionary Association, \$27; Sunday Schools, \$41; Ministerial Aid, \$27;  
 Other, \$864. Total, \$1,853.

HOME EXPENSES: No. of churches reporting, 10; amount, \$17,861.  
 INCREASE: Members, 39; Sunday School Members, 12; Benevolence, \$139;  
 Home Expense, \$1,181.  
 DECREASE: Amount of Debt, \$465.

For Fifth-Year Statistics see General Summaries.

VERMONT.

CONGREGATIONAL CONFERENCE: Organized Aug. 27, 1795. OFFICERS: Matthew H. Buckham, Burlington, president; John M. Comstock, Chelsea, corresponding secretary; David M. Camp, Newport, treasurer. SESSION OF 1910: Montpelier, June 14-16.

CHURCHES		CLERKS		MINISTERS		MEMBERS				ADMITTED			REMOVED			BAPT.				
City or Town	Org.	Name	Name	Ord.	C'd	Ma.	Fe.	To.	Ab.	C.	L.	To.	Di.	L.	R.	To.	Ad.	Inf.	Fam.	
Albany,	1818	Mrs. Jessie L. Eldridge,	[Chauncey A. Adams, <i>Lic.</i> ]	'09	11	25	36	9	9	0	0	0	0	1	1	0	2	0	0	34
Albany, Springs,	1824	Mrs. M. I. Gallagher, <sup>a</sup>	[Ira W. Pierce, <i>Lay.</i> ]	'08	4	29	33	15	15	0	0	0	0	1	0	0	1	0	0	27
Arlington, East,	1843	Mrs. Ella A. Grout,			18	27	45	16	0	0	0	0	0	0	0	0	0	0	0	50
Ascutneyville,	1869	George H. Fitch,	[C. F. Echterbecker, <i>Sup.</i> ]	'07	18	36	54	6	4	4	8	0	0	0	0	0	0	0	0	20
Bakersfield,	1811	Ozro G. Start,	Ola R. Houghton,	'09	29	64	93	31	1	1	4	5	1	1	0	0	2	1	0	60
Barnet,	1858	Miss M. Anna Perry,	William C. Clark,	'91	40	64	104	22	5	2	7	1	1	2	0	0	3	5	1	122
Barre,	1799	Dea. Charles S. Wallace,	John W. Barnett, <i>i.</i>	'96	10	229	381	610	175	49	6	55	4	30	0	34	29	15	475	
" East,	1894	Mrs. Jennie Blanchard,			9	23	32	6	1	8	9	0	1	0	0	1	1	1	1	50
Barton,	1817	Harry J. Stannard,	Wilmond A. Warner,	'87	36	119	155	28	15	12	27	1	2	0	0	3	3	0	180	
Bellows Falls,	1850	Fred C. Hildreth,	Arthur P. Pratt, <i>i.</i>	'01	66	122	222	344	36	13	3	16	5	8	0	13	6	6	275	
Bennington, 1st, Center,	1762	S. Everett Harwood, <b>B.</b> ,	Isaac Jennings,	'80	26	76	102	15	1	0	1	1	1	0	0	0	1	0	1	70
" 2d,	1836	Robert B. Pike,	George S. Mills, <i>i.</i>	'95	04	156	333	489	124	37	14	51	7	6	1	14	12	1	290	
" North,	1868	Harrie C. White,			37	56	93	20	10	3	13	0	4	0	4	0	4	0	90	
Benson,	1790	Miss Sarah M. Higgins,	Evarts Kent,	'71	38	55	93	28	0	0	0	2	2	0	0	4	0	0	60	
Berkshire, East,	1820	Dea. Homer F. Connings,	Carl J. Peterson,	'93	28	69	97	19	4	0	4	2	2	3	0	5	1	0	50	
" 2d, <sup>b</sup>	1905	Mrs. A. C. Sinclair,			15	21	36	3	0	0	0	0	0	0	0	0	0	0	38	
Berlin, <sup>c</sup>	1798	Mrs. Ella W. Dustin,			22	41	63	12	1	0	1	2	1	0	0	0	2	1	2	70
Bethel,	1817	Mrs. Eliza F. Miller,	Simon F. Goodheart,	'98	13	50	63	16	1	1	1	2	1	10	0	11	1	0	118	
Bradford,	1810	Dea. Arthur F. Johnson,	[Nicholas F. Stahl, <i>Pres.</i> ]	'75	39	129	168	47	0	2	2	2	2	0	0	0	2	0	0	175
Braintree, 1st, Randolph,	1794	Dea. Daniel Flint,			7	8	15	1	0	0	0	0	1	0	1	0	1	0	12	
" E. and W. Brookfield,	'71	Mrs. Carl E. Bowman, <sup>d</sup>			11	49	60	20	0	0	0	0	1	3	1	5	0	0	74	
Brandon,	1785	Harry W. Ferris,	[Oswald H. Rankin, <i>Lic.</i> ]	'08	64	143	207	55	11	20	31	6	2	0	0	8	10	3	140	
Brattleboro, 1st, West,	1770	Charles R. Prentiss,	William Van D. Berg, <i>i.</i>	'94	76	124	200	48	2	7	9	0	4	0	4	0	4	0	1	156
" Center,	1816	Frederic C. Adams,	Roy M. Houghton,	'05	113	298	411	70	39	16	55	4	16	9	29	25	3	420		
" Swedish,	1894	Anton Hector,	Julius Dahlstrom,	'84	7	14	21	0	1	2	3	0	0	0	10	10	0	0	5	
Bridgewater,	1793	William C. Raymond,	Morton W. Hale,	'03	11	45	56	28	0	2	2	2	2	0	0	1	0	0	2	175
Bridport,	1790	Merrill T. Wolcott,			30	55	85	25	0	2	4	2	4	2	0	6	0	0	1	75
Bristol,	1898	Arthur W. Eddy,	William Millar, <i>r.</i>	'07	19	52	71	19	1	0	1	0	1	0	1	0	1	0	0	70
Brookfield, 1st,	1787	George C. Smith,	Hiram Q. Ward,	'87	32	35	67	25	0	0	0	0	0	0	0	1	0	0	39	
" 2d,	1848	Charles H. Bigelow, <sup>e</sup>			17	0	0	0	0	0	0	0	0	0	0	0	0	0	0	56
" East, <sup>e</sup>	1883	Dea. James C. Holmes,	David H. Strong,	'85	16	32	48	13	1	2	3	3	3	2	0	5	1	1	45	
Brownington and Orleans,	1809	Henry B. Smith,	Grant L. Shaeffer,	'93	74	168	242	41	13	16	29	3	3	0	0	6	9	0	170	
Burke, East,	1807	Miss Mary E. Harris,	Henry C. van Haagen,	'96	16	50	66	28	0	0	0	0	0	3	0	3	0	0	4	40
" 2d,	1906	Mrs. Walter R. Bowman,			5	10	15	5	0	0	0	0	1	0	0	1	0	0	0	22

<sup>a</sup> East A. <sup>b</sup> Richford, R. F. D. 1. <sup>c</sup> Montpelier, R. F. D. 4. <sup>d</sup> Northfield, R. F. D. 4. <sup>e</sup> Randolph Center, R. F. D. 3.



CHURCHES	SUNDAY SCHOOL		BENEFICENCE							SALARIES, VALUES, ETC.									
	Place	Superintendent	Members	Young People's Societies, Mem.	Foreign Missions	Education	Church Bldg.	Home Missions	Am. Miss. Association	Cong. S. S. and Pub. Soc.	Minister's Aid	Other Charities	Total	Home Expenditure	Salary, etc.	Date Erection of Church	Value Church Property	Investment Funds	Amt. of Debt
Albany,	Mrs. Delia H. Honey,		25	0	\$0	\$5	\$5	\$5	\$0	\$1	\$2	\$6	\$19	\$522	\$450	'68	*\$2,500	\$100	\$0
Alburg,			0	0	0	0	0	9	0	0	0	0	9	500	†600	'54	4,000	0	0
Arlington,	Mrs. Alice Hard,		30	25	0	0	4	18	4	5	0	5	36	292	191	'43	3,200	0	0
Ascuteyville,	Mrs. Mary Hitchcock,		25	0	0	0	0	20	6	4	0	0	50	179	156	'47	*3,500	0	0
Bakersfield,	Donald T. Page,		36	0	3	0	0	17	6	5	0	0	31	925	700	'50	6,000	3,940	0
Barnef,	{ Mrs. E. A. Willey, B. { Mrs. Emma Kendall, <sup>a</sup>	h	152	62	61	0	0	69	43	13	7	40	233	1,077	700	'54	7,000	1,126	0
Barre,	H. Gordon Woodruff,		468	17	179	7	11	84	229	23	3	148	684	5,225	†500	'41	38,000	2,273	3,225
" East,	Israel L. Wood, <sup>b</sup>		90	19	0	0	3	6	0	0	0	0	11	500	†500	'96	4,300	0	0
Barton,	George R. Scott,		125	60	49	17	6	20	33	8	0	70	203	1,800	900	'74	20,000	6,000	0
Bellows Falls,	Edward Kirkland, M.D.,		289	108	506	65	53	496	190	48	25	240	1,623	2,988	1,400	'51	20,000	0	0
Bennington, 1st,	William J. Percy, B.,		50	0	188	20	23	40	47	41	40	0	399	2,086	1,500	1805	28,800	8,000	0
" 2d,	Frank B. Pope,	m	280	65	147	12	58	186	91	29	34	342	899	4,612	1,500	'73	60,000	0	0
" North,	B. T. Henry,		110	31	111	14	33	103	15	42	21	38	377	1,582	1,000	'73	17,500	0	0
Benson,	Charles S. Aiken,		60	35	35	0	0	52	0	0	0	0	87	571	600	'42	6,000	1,850	0
Berkshire, East,	Dea. Homer F. Conings,		60	35	31	0	7	27	33	6	5	0	109	700	500	'22	5,000	0	0
" 2d,	Mrs. A. M. Jeanne,		35	28	3	0	0	10	0	0	0	29	42	257	282	1906	*3,500	0	50
Berlin,	H. M. Perrin, <sup>c</sup>		81	12	30	1	12	27	13	4	0	52	139	975	700	'39	6,700	1,831	0
Bethel,	Mrs. Eliza F. Miller,		61	31	11	2	0	12	12	10	5	21	73	966	720	'93	10,500	0	0
Bradford,	Frank L. Brigham,	h	125	16	67	0	0	70	32	13	7	13	202	1,416	1,000	'76	21,000	7,100	0
Braintree, 1st,	Miss Nina F. Flint,		23	0	7	0	0	0	0	0	0	0	7	95	0	'45	2,000	0	0
" East,	Newman Smead, Randolph,		70	21	26	1	6	16	6	7	0	70	132	561	†550	'71	*4,000	0	0
Brandon,	Fred B. Sumner,	h	136	74	81	15	10	79	25	12	5	15	242	2,106	1,200	'32	35,000	1,100	0
Brattleboro, 1st,	William E. Chase,		122	38	257	17	26	121	115	17	9	45	607	1,576	1,000	'46	12,000	9,550	0
" Center,	George L. Dunham,		250	0	761	76	114	446	268	75	28	497	2,265	3,928	1,800	'16	38,000	11,925	0
" Swedish,	Rev. Julius Dahlstrom,		11	0	0	0	2	3	0	0	0	7	12	350	†540	'94	*2,500	0	0
Bridgewater,	Mrs. Robert Southgate,	m	90	10	0	0	6	11	0	1	0	0	18	614	600	'80	3,000	300	300
Bridport,	Charles A. Pratt,		125	28	5	10	0	5	6	0	0	26	52	1,025	600	'52	12,000	400	0
Bristol,	Ralph Denio,	h	118	44	21	3	3	20	6	6	1	0	60	1,081	800	'98	9,600	0	1,575
Brookfield, 1st,	George B. J. Hall,	h	65	0	23	0	3	10	20	6	0	10	72	365	350	'46	4,000	4,760	0
" 2d,	Arthur G. Bigelow, <sup>d</sup>		69	0	0	1	0	5	6	0	0	0	12	450	400	'48	*4,000	0	0
" East,	Edgar J. Trask,		41	26	17	3	4	6	4	3	3	12	52	270	210	'82	*3,000	500	0
Brownington,	{ W. G. Dutton, { O. W. Locke,	h	259	74	122	23	19	92	261	23	5	211	756	2,430	1,200	'41	8,000	50	0
Burke, East,	Mrs. Celia Frasier,		40	46	25	0	0	10	15	5	0	0	55	929	800	'55	*3,000	10,605	0
" 2d,			0	0	0	0	0	0	0	0	0	0	0	0	†2,000	'26	*2,000	0	0

\* No parsonage.

† Missionary aid to salary.

<sup>a</sup> Barre, R. F. D. 3.

<sup>b</sup> Barre, R. F. D. 1.

<sup>c</sup> East Barre.

<sup>d</sup> Randolph Center, R. F. D. 3.

CHURCHES		CLERKS		MINISTERS		MEMBERS				ADMITTED				REMOVED				BAPT.	
City or Town	Org.	Name	Name	Ord.	C'd	Ma.	Fe.	To.	Ab.	C.	L.	To.	Di.	L.	R.	To.	Ad.	Inf.	Fam.
Burlington, 1st,	1805	William H. Wood,	Ernest G. Guthrie, i.	'06	'08	243	450	693	191	68	75	143	9	18	2	29	44	7	365
College st.,	1860	James D. Benedict,	Isaac Chipman Smart, i.	'85	'06	100	213	313		0	0	0	4	0	0	4	0	0	147
Cabot,	1901	Leun M. Haines, <sup>a</sup>	Willis T. Sparhawk,	'00	'08	41	70	111	16	0	0	0	2	0	0	2	0	0	15
Calais, East,	1805	Dea. Dell B. Dwinell,				6	11	17	13	2	0	2	0	0	2	2	2	0	50
Cambridge,	1792	Miss Hattie C. Hopkins,				7	32	39	6	0	1	1	0	0	0	0	0	0	45
Cambridgeport,	1868	Mrs. Flora T. Walker,				9	19	28	6	0	1	1	0	1	0	0	0	0	72
Castleton,	1784	Miss Margaret K. Adams,	[Henry P. Sweet, M.E. Lay.]	'93	'04	8	28	28	28	0	0	0	0	2	0	2	0	0	36
Charleston, West,	1844	Mrs. Arthur H. Kidder,	Frank L. Garfield,			7	25	32	9	0	0	4	0	1	0	1	0	0	110
Charleston, East,	1905	Mrs. Eugene W. Buck, <sup>b</sup>	[William R. Price, Lic.]	'08	'21	46	67	14	4	4	0	4	0	1	0	1	0	0	110
Charlotte,	1792	Dea. Curtis L. Van Vliet, <sup>c</sup>	Hervey Gulick,	'79	'92	57	100	157	45	14	1	15	2	6	0	8	11	2	125
Chelsea,	1789	John M. Comstock,	John A. Lawrence,	'94	'10	46	98	144	36	5	1	6	8	2	0	10	4	1	130
Chester,	1773	Dea. A. D. L. Herrick, <sup>d</sup>	Henry L. Ballou, i.	'95	'95	53	121	174	63	1	2	3	5	5	0	10	0	0	60
Clarendon,	1822	Mrs. William Weeks, N. C.,	Walter R. Curtis,	'84	'05	14	26	40	12	0	0	0	0	0	0	0	0	0	90
Colchester,	1804	Dea. J. Murray Wright,	[Wesley W. Smith, Sup.]	'87	'09	16	63	79	17	6	4	10	1	1	1	1	3	6	2
Corinth,	1820	Dea. J. W. White, E. C.,	J. Franklin Owens,	'05	'07	33	86	119	35	3	1	4	1	1	1	0	2	3	80
Cornwall, <sup>e</sup>	1785	Dea. T. D. P. Matthews,	Samuel Rose,	'87	'08	46	86	132	38	13	5	18	4	3	0	7	8	3	72
Coventry,	1810	W. S. Boynton, Newport, <sup>aa</sup>	Andrew S. Bole,	'95	'99	34	59	93	24	4	3	7	4	6	1	11	1	0	55
Craftsbury, North,	1797	Dea. Edward A. Dutton, <sup>aa</sup>	[Charles H. Rowley, Sup.]	'81	'05	31	56	87	27	2	0	2	2	1	0	3	1	0	50
Danby,	1869	Orson S. Green,	William A. McIntire, i.	'07	'07	18	35	53	20	1	1	2	0	1	0	1	1	1	45
Danville,	1792	Arthur H. Webster,	John F. Schneider,	'05	'07	42	128	170	41	16	6	22	5	1	0	6	15	2	118
Derby,	1807	Mrs. Anna B. Hopkinson,	Charles E. Gordon,	'76	'08	32	49	81	17	15	10	25	2	1	0	3	10	0	40
Dorset,	1784	William J. Holley,	Charles L. Carhart, r.	'90	'01	55	107	162	28	9	0	9	2	0	0	2	9	0	200
" East,	1867	Miss Mary C. Harwood,	[William A. McIntire, Sup.]	'07	'08	6	32	38	4	0	0	0	0	0	0	0	0	0	80
Dover, West,	1868	Mrs. Ellen A. Bogle,	Joseph S. Cogswell,	'68	'07	20	32	52	11	3	2	5	0	0	0	7	3	4	40
Dummerston,	1779	Adin F. Miller, E. D.,	[William A. Remele, Sup.]	'04	'09	14	19	33	6	1	3	4	1	0	0	1	1	0	30
Duxbury, Moretown,	1835	Miss May S. Butler,	Chalmer H. Cooledge,	'83	'06	5	17	22	2	0	0	0	0	1	0	1	0	0	120
Eden,	1889	Mrs. Metta C. Blake,				45	59	104	26	5	1	6	0	4	0	4	2	4	38
Enosburg, E. Falls, R. F. D. 2, 11	1797	Dea. Gardner S. Fassett,	Rollins B. Fay,	'83	'00	19	29	48	31	2	1	3	1	0	0	1	2	0	17
Essex,	1869	Rev. Chauncey C. Adams,	Chauncey C. Adams,	'00	'07	61	119	180	49	26	13	39	4	3	9	16	22	8	140
" Junction,	1800	Mrs. Harry Doane,	H. Clay Searles,	'90	'08	5	18	23	2	5	4	9	0	2	0	2	0	1	17
Fairfield,	1885	Dea. Rodney Sturtevant,	H. Clay Searles,	'90	'08	6	25	31	0	5	0	5	0	1	0	1	0	3	4
" East,	1803	Rev. Robert H. Ball,	Robert H. Ball,	'89	'89	55	115	170	16	2	2	4	4	2	0	6	2	3	100
Fair Haven, 1st,	1853	William R. Hughes,	William Glyn Williams, i.	'02	'09	65	69	134	6	2	7	9	2	8	3	13	0	0	40
" Welsb,	1833	Olin N. Renfrew,	[Clarence C. Parker, M. E.]	'06	'09	12	25	37	7	2	0	2	1	0	0	1	2	0	40
Fairlee,	1824	Byron W. Field,	Fred Wilson Day,	'03	'08	14	24	38	15	0	0	0	0	0	0	0	0	0	10
Ferrisburg,	1817	Charles W. Gates,				21	31	52	7	0	1	1	0	1	0	1	0	0	10
Franklin,	1827	Mrs. Maria Knowlton,	Charles W. Clark,	'61	'79	19	26	45	14	0	0	0	0	3	0	3	0	0	20
Gaysville,	1793	Dea. Walter C. Ballard,				19	26	45	14	0	0	0	1	1	0	2	0	0	15
Georgia,																			

<sup>a</sup> Lower Cabot. <sup>b</sup> West Charlestown, R. F. D. 1. <sup>c</sup> East Charlotte. <sup>d</sup> Chester Depot. <sup>e</sup> Middlebury, R. F. D. 3. <sup>aa</sup> East Craftsbury. <sup>bb</sup> St. Albans, R. F. D. 2.

CHURCHES	SUNDAY SCHOOL		Y. P. S.		BENEFICENCE						SALARIES, VALUES, ETC.								
	Place	Superintendent	Mem.	Mem.	Foreign Miss.	Ed'n	Ch. Edgl	Home Miss.	A. M. A.	S. S. Aid	Min. Aid	Other	Total	Home Exp.	Salary, etc.	Ch. Erec.	Value of Ch. Prop.	Inv. Funds	Amt. of Debt
Burlington, 1st, College st.,	h	George R. Vivian,	232	50	\$1,211	\$139	\$44	\$609	\$789	\$143	\$00	\$438	\$3,855	\$7,300	\$2,500	'742	\$75,000	\$0	\$0
Cabot,		Orville F. Barrett,	120	15	40	5	10	26	55	21	7	85	249	1,250	2,500	'65	68,000	5,600	88
Calais,		Dea. Dell B. Dwinell,	32		0	0	0	0	0	0	0	5	5	130	720	'49	5,950	2,500	0
Cambridge,		H. H. Cady,	56	60	41	0	5	35	11	4	0	1	97	381		'47	*1,500	500	0
Cambridgeport,	h	George E. Walker,	34	40	3	0	0	0	2	0	0	2	7	169		'78	*4,000	0	0
Castleton,		Edward R. Clark, M.D.,	125	38	153	12	17	160	80	15	1	50	488	1,175	900	'32	3,000	0	0
Charleston, West,	h	Dea. Arthur H. Kidder,	55	57	11	0	0	17	4	0	0	4	36	539		'58	4,500	4,941	0
East,		Dea. Bert J. Lang,	75	75	0	0	0	23	0	0	1	9	33	390	600	'56	*4,000	0	0
Charlottesville,		Miss Anna L. Byington,	132	0	54	9	6	19	33	17	0	77	215	1,162	800	'45	12,000	8,000	0
Chelsea,	h	John M. Comstock	141	39	110	25	16	98	68	13	5	6	341	1,062	800	'13	7,500	3,157	0
Chester,		George F. Marsh, C. Depot,	139	66	54	6	13	51	30	5	0	11	170	1,371	1,000	'28	10,000	3,480	275
Clarendon,		Amherst B. Weeks, N. C.,	25	0	17	2	2	2	4	2	0	15	44	440	364	'24	6,000	1,010	0
Colchester,		Mrs. Eugene S. Wright,	80	0	4	1	4	7	0	5	0	15	70	583	500	'38	3,000	1,500	0
Corinth,		{ Mrs. Wm. Dunham, C., Mrs. J. W. White, E. C.,	109	0	52	0	12	29	65	11	5	8	182	735	650	'20	5,000	4,000	0
Cornwall,		Dea. James S. Wing,	107	0	97	60	20	65	55	16	11	36	360	1,101	800	'791	9,500	0	0
Coverbury,	h	Ernest N. Boynton,	116	49	31	0	0	12	73	5	0	35	156	1,211	700	'30	5,000	4,500	0
Craftsbury,		Mrs. Helen G. Dustan,	65	39	67	4	15	28	13	5	1	6	139	900	700	'20	6,000	3,300	0
Danby,		Dea. Ellis H. Millard,	70	45	21	0	5	25	15	7	0	32	105	1,150	900	'38	3,265	0	0
Danville,	h	J. Ward Gillis,	196	53	124	15	27	47	48	15	12	49	337	1,418	800	'96	13,650	3,750	200
Derby,	h	Willey T. Killborn,	104	34	46	6	8	23	19	6	3	28	139	1,100	800	'49	6,000	5,700	0
Dorset,	h	Mrs. Charles Lee,	159	40	157	10	4	68	25	10	10	9	293	11,657	800	'910	14,700	0	0
East,		Mrs. E. R. Harwood,	54	35	20	0	0	5	3	7	0	48	83	638	†304	'38	*5,000	0	0
Dover,		R. T. Estabrook,	18	0	3	0	0	6	0	3	0	0	12	175	†200	'58	2,200	465	0
Dummerston,		Adin F. Miller, E. D.,	60	0	29	3	7	12	5	4	2	0	62	792	500	'42	3,000	3,722	0
Duxbury,	h	Mrs. W. D. Turner,	16	0	11	0	0	14	0	0	0	0	25	200	†236	'55	*500	0	0
Eden,		{ B. B. Blake, E., F. L. Whittenmore, <sup>a</sup>	70	25	0	0	0	7	0	1	0	0	8	235	†500	'39	2,500	0	0
Enosburg,		Carroll R. Leach,	95	38	94	25	5	39	14	9	0	17	203	2,106	600	'20	9,000	0	0
Essex,		Mrs. J. E. N. Greene,	36	0	20	0	0	10	2	2	0	0	34	300	250	'40	3,800	900	0
Fairfield,	h	Carlton D. Howe,	182	62	49	5	8	35	19	5	3	19	143			'67	8,000	0	0
East,		George Stufflebean,	40	0	5	0	0	12	0	5	0	0	22	340	300	'39	3,000	2,000	0
Fair Haven, 1st,	h	J. E. Kottell,	60	0	0	0	0	27	0	3	0	0	30	600	575	'66	*3,000	0	0
Wells,		L. H. Sheldon,	120	55	48	30	6	28	55	11	0	1	179	1,475	1,000	'92	18,000	500	0
Fairlee,	h	John O. Williams,	85	0	2	0	0	0	0	3	0	0	5	730	600	'57	4,500	0	1,500
Ferrisburg,		Mrs. Julia B. Merrill,	67	0	13	0	0	0	1	0	0	0	14	413	500	'781	*3,500	833	0
Franklin,	h	R. J. Gates,	0	0	0	0	2	8	0	0	0	3	13	231		'68	11,000	3,600	0
Gaysville,		John A. Chedel,	22	11	21	0	7	29	69	12	6	20	164	1,512	700	'27	3,700	1,800	0
Georgia,		Miss Louise A. Ballard,	50	15	24	2	3	18	7	0	0	2	56	188	†31	'64	*3,000	630	0

† Missionary aid to salary. \* No parsonage.

<sup>a</sup> Eden Mills.

CHURCHES	CLERKS	MINISTERS	MEMBERS				ADMITTED			REMOVED			BAPT.							
			Org.	Name	Name	Ord.	C'd	Ma.	Fe.	To.	Ab.	C.	L.	To.	Di.	L.	R.	To.	Ad.	Inf.
Glover,	1817 Charles F. Cutler, <b>W. G.</b> ,	Arthur B. Ross,	'99	'05	37	56	93	15	1	2	3	1	2	0	0	0	0	0	1	93
Grafton,	1785 Charles H. Wright, <sup>a</sup>	George H. Perry,	'88	'09	17	34	51	18	0	1	1	1	0	0	0	0	0	0	0	50
Granby and Victory,	1825 Mrs. M. A. Willson,				13	18	31	5	0	0	0	1	0	0	0	0	0	0	0	21
Greensboro,	1804 Rev. S. T. Achenbach,	Solomon T. Achenbach,	'05	'08	39	57	96	23	8	4	12	2	2	0	0	0	0	0	2	78
Guildhall,	1799 Mrs. I. E. Knight, <sup>b</sup>	[Isaac P. Chase, <i>M. E.</i> ]	'08	'23	38	61	33	61	0	0	0	2	0	0	0	0	0	0	0	28
Guilford, <sup>c</sup>	1899 Mrs. Emma S. Miller,	[Alfred Cornell, <i>Lic.</i> ]	'06	'15	23	38	38	10	0	0	0	1	0	0	0	0	0	0	0	50
Hardwick, East,	1803 Carroll S. Montgomery,	Hollis A. Campbell,	'86	'05	71	92	163	45	2	5	7	8	9	0	0	0	0	0	0	64
"	1894 Miss Mary Mielach,				62	86	148	26	0	0	0	1	2	0	0	0	0	0	0	130
Hartford, West,	1836 Miss Carrie M. Newton,	John A. Scheuerle,	'06	'06	62	115	177	54	10	0	10	4	4	0	0	0	0	0	0	100
"	1830 Edwin H. Hazen, <sup>d</sup>	George W. French,	'07	'09	24	43	67	21	0	0	0	0	0	0	0	0	0	0	0	26
Hartland,	1779 Mrs. J. A. McArthur,	Frederic K. Brown,	'07	'09	13	49	62	9	0	0	0	0	3	0	0	0	0	0	0	75
Highgate,	1811 G. Raymond Stimets,	Noble O. Bowlby,	'02	'09	6	21	27	7	0	0	0	1	0	0	0	0	0	0	0	21
Hinesburg,	1789 Dea. Noble D. Parich,				12	57	69	20	0	0	0	2	2	0	0	0	0	0	0	63
Holland,	1842 Dea. Oliver L. Kidder,	John L. Hindley,	'07	'07	8	15	23	14	0	0	0	0	2	0	0	0	0	0	0	100
Hubbardton,	1784 Mrs. Jennie St. John,	Ira E. Pinney,	'04	'09	23	40	63	28	1	0	3	1	4	0	0	0	0	0	0	100
Hyde Park, North,	1858 Mrs. Cordelia M. Smith,	[N. Grace Cooledge, <i>Lay.</i> ]	'05	'10	23	59	82	15	0	1	1	3	2	0	0	0	0	0	0	100
" 2d,	1863 Mrs. Emma K. Wiswell,	Henry Lamb,	'10	'17	30	47	14	0	0	0	0	3	1	0	0	0	0	0	0	70
"	1818 Miss Mary L. Wheeler,	[Chauncey A. Adams, <i>Lic.</i> ]	'66	'99	39	47	86	15	4	2	6	3	0	0	0	0	0	0	0	54
Irasburg,	1841 Porter H. Dale,	Thomas Hall, <i>i.</i>	'08	'18	43	61	20	0	0	2	2	0	0	0	0	0	0	0	0	60
Island Pond,	1791 Mrs. Lucy R. Kellogg,	[John S. LeFevre, <i>Lic.</i> ]	'07	'07	58	104	162	48	3	0	3	2	6	0	0	0	0	0	0	125
Jamaica,	1887 Fred E. Smith,	Harry E. Harned,	'07	'07	59	76	135	35	14	2	16	6	6	3	0	0	0	0	0	40
Jeffersonville,	1791 Frank M. Hoskins,	Samuel H. Barnum,	'83	'07	23	44	67	22	0	1	1	0	0	0	0	0	0	0	0	40
Jericho, 1st, Center,	1826 Mrs. Julia E. Moulton,				47	81	128	30	0	7	7	1	6	0	0	0	0	0	0	125
" 2d,	1817 Mrs. James Holmes,				12	9	21	3	0	0	0	0	0	0	0	0	0	0	0	27
Johnson,	1877 Dea. J. W. Nickerson,	[S. S. Cobb, <i>M. E.</i> ]	'09	'09	16	13	29	10	0	0	0	1	0	0	0	0	0	0	0	27
Kirby, Lyndonville,	1900 Bert W. Ferson,	[Chas. C. MacDonald, <i>Lic.</i> ]	'88	'09	21	39	60	23	0	2	2	1	0	0	0	0	0	0	0	60
Leicester,	1868 Dea. Charles E. Bacon,	Edwin T. Hurd,	'08	'11	27	38	7	7	3	10	0	1	0	0	0	0	0	0	0	77
Londonderry,	1816 Mrs. Mary L. Stephenson,	[William J. Ballou, <i>Pres.</i> ]	'06	'08	67	130	197	60	17	11	28	1	4	0	0	0	0	0	0	137
Lowell,	1806 Miss Maria I. Pierce,	Henry C. Howard,	'73	'07	34	49	83	28	5	1	6	1	1	0	0	0	0	0	0	80
Ludlow,	1802 Dea. Bert A. Taylor,	[Jonathan K. Fuller, <i>Sup.</i> ]	'76	'07	15	58	73	30	0	0	0	0	0	0	0	0	0	0	0	57
Lunenburg,	1817 Dea. Samuel S. Mattocks,	Edward G. French,	'92	'05	39	92	131	15	6	1	7	1	8	0	0	0	0	0	0	125
Lyndon,	1870 Homer C. Wilson,	Henry T. Barnard,	'80	'07	34	74	108	36	0	0	0	2	5	4	0	0	0	0	0	75
Lyndonville,	1829 Dea. M. Carleton Rodgers,	Sidney K. Perkins,	'80	'10	58	116	174	57	0	3	3	0	7	0	0	0	0	0	0	104
McIndoe Falls,	1784 Walter R. Hard,	Henry H. Shaw,	'95	'94	14	24	38	20	4	1	5	3	1	0	0	0	0	0	0	100
Manchester,	1776 Mrs. Ida D. Adams,				8	25	33	10	2	0	2	0	1	1	1	1	1	1	1	75
Marlboro,	1800				8	25	33	10	2	0	2	0	1	1	1	1	1	1	1	75
Marshfield,	1790 Edward J. Mathews,	Charles H. Dickinson,	'85	'07	120	246	366	65	27	3	30	7	5	0	0	0	0	0	0	250
Middlebury,	1780 Dea. Dyar Leflingwell,	Jeffrey G. Haigh,	'87	'04	43	93	136	34	7	0	7	4	0	0	0	0	0	0	0	75
Middletown Springs,	1804 Mrs. Adelaide B. Landon,	Edward E. Herrick,	'64	'89	36	100	136	48	5	3	8	3	1	0	0	0	0	0	0	100
Milton,	1817 Mrs. Charles A. Gardyne,	Carl J. Peterson,	'93	'96	7	23	30	8	3	0	3	1	0	0	0	0	0	0	0	100
Montgomery, Center,					7	23	30	8	3	0	3	1	0	0	0	0	0	0	0	25

<sup>a</sup> Bartonsville, R. F. D. <sup>b</sup> Northumberland, N. H. <sup>c</sup> Brattleboro, R. F. D. <sup>d</sup> White River Junction, R. F. D. <sup>e</sup> Brandon, R. F. D. <sup>f</sup> I.

CHURCHES	SUNDAY SCHOOL		Y.P.S.					BENEFICENCE				Home Exp.	SALARIES, VALUES, ETC.				
	Place	Superintendent	Mem.	Mem.	Foreign Miss.	Ed'n	Ch. Bdg.	Home Miss.	A.M. A.	S. S. Aid.	Min. Aid.		Other	Total	Salary, etc.	Ch. Prop.	Value of Inv. Funds
Glover,	Charles F. Wright, W. G.,	94	0	\$62	\$0	\$7	\$87	\$35	\$23	\$0	\$0	\$214	\$650	'30	\$5,500	\$1,700	\$0
Grafton,	J. Henry Stowell,	60	0	1	0	0	5	0	0	0	0	6	500	'33	7,000	4,750	0
Granby & Vic'y,	Mrs. M. A. Willson,	40	27	19	0	3	19	15	1	0	0	57	†400	'45	1,000	0	0
Greensboro,	Charles H. Miller,	80	46	44	9	12	35	22	9	6	51	188	700	'27	7,400	3,900	0
Guilford,	Charles Hutchinson, <sup>a</sup>	40	0	0	0	0	10	0	5	0	0	15	600	'44	3,000	0	0
Guilford,	Dea. R. N. Fairbank, <sup>b</sup>	30	17	5	1	2	3	3	3	3	1	23	†450	'56	1,600	0	0
Hardwick, East,	Fred L. Batten,	74	0	53	6	4	125	16	19	0	0	223	800	'50	7,500	4,025	0
Hardwick, East,	Fred L. Batten,	150	0	0	0	0	26	68	0	0	92	195	1,200	'95	7,500	0	0
Hartford,	Elvin L. Ingalls,	110	39	133	0	0	34	0	0	0	85	252	1,100	'28	15,000	0	0
Hartford,	Walter T. Savage, <sup>c</sup>	51	0	0	0	0	10	6	6	0	0	22	600	'32	6,600	1,500	0
Hartland,	John P. Webster,	72	18	18	0	0	25	1	5	0	45	94	600	'34	6,000	0	0
Highegate,	G. Raymond Stimes,	25	0	27	1	1	39	3	6	0	6	83	250	'47	*2,000	0	0
Hinesburg,	Dea. Henry M. Page,	56	0	25	0	0	5	5	0	0	33	68	600	'40	4,300	900	0
Holland,	Dea. Oliver L. Kidder,	30	0	0	0	0	0	0	4	0	2	6	225	'54	*2,000	0	0
Hubbardton,	Dea. Harlow F. Adams, <sup>d</sup>	40	20	15	1	2	3	0	3	1	7	32	400	'18	9,000	5,000	0
Hyde Park, No.,	Ira W. Ober, <sup>e</sup>	142	30	0	0	5	0	0	0	0	0	5	†494	'58	*2,000	0	0
Hyde Park, No.,	Ira W. Ober, <sup>e</sup>	92	0	1	4	3	26	12	3	2	6	57	850	'75	19,000	12,000	0
Irasburg,	Donald H. Scribner,	31	36	10	0	0	12	1	0	0	67	90	626	'39	5,550	300	0
Island Pond,	Dea. John C. Carpenter,	117	28	52	0	0	39	0	5	6	14	116	1,406	'54	10,500	1,000	1,000
Jamaica,	A. W. Bosworth,	60	0	32	5	10	20	15	6	3	45	136	†500	1808	2,500	0	0
Jeffersonville,	Charles A. Aiken,	61	33	6	4	2	14	12	4	0	25	67	1,404	'89	6,000	0	0
Jericho, 1st,	Frank I. Blaisdell,	154	0	110	38	18	54	66	19	13	51	369	1,120	'77	10,000	1,050	0
Jericho, 2d,	Mrs. Jennie W. Hart,	55	0	15	2	3	13	22	5	0	6	66	535	'26	*5,000	1,000	0
Johnson,	Fred A. Pereival,	152	40	68	14	20	31	80	11	5	42	271	700	'51	6,500	700	0
Johnson,	Morris S. Hill,	0	0	0	0	0	0	0	0	0	0	0	876	'85	*700	0	0
Kirby,	Herbert C. Fletcher, <sup>aa</sup>	30	0	1	0	0	9	0	1	0	27	38	200	'31	*	0	0
Leicester,	Dea. Charles E. Bacon,	52	0	1	0	1	10	0	1	0	0	13	†600	'46	2,500	0	0
Londonderry,	Rev. Edwin T. Hurd,	83	30	0	0	0	17	0	0	0	0	17	500	'43	4,000	0	0
Lowell,	Charles J. Hubbard,	203	118	140	10	18	48	37	22	4	32	311	700	'91	19,500	400	0
Ludlow,	Harley Cowles,	90	0	9	0	0	15	35	0	0	6	65	600	'50	6,500	0	0
Lunenburg,	Robert W. Palmer,	31	30	75	6	9	30	21	14	3	12	170	600	'29	5,200	3,500	0
Lyndon,	Willis C. Connor,	154	0	118	10	25	78	52	0	15	83	381	1,000	'72	10,500	0	0
Lyndonville,	J. Hamilton Stuart,	70	43	46	10	10	32	20	7	3	7	135	750	'50	4,500	2,235	0
McIndoe Falls,	Walter R. Hard,	91	0	216	36	46	56	48	26	28	100	556	1,809	'71	25,000	9,100	0
Manchester,	Dea. Edwin P. Adams,	60	6	10	4	3	11	2	2	1	2	35	†000	'18	2,500	0	0
Marlboro,	Miss Anna L. Burnham,	129	19	10	0	0	15	0	4	0	5	34	1,544	1905	3,200	0	0
Marshfield,	John E. Weeks,	184	68	190	39	33	221	48	28	1	76	636	†600	1805	45,000	5,800	0
Middlebury,	Harry Daniels,	122	50	72	0	0	0	0	7	0	0	79	700	1796	5,000	1,000	0
Middletown Spr.,	George N. Wood,	81	31	23	5	3	16	6	8	2	37	100	600	'66	9,000	8,000	0
Milton,	Dea. Samuel S. Hall, jr.,	40	0	10	0	4	12	0	0	0	0	26	250	'37	*3,000	1,000	0
Montgomery,	Dea. Samuel S. Hall, jr.,	40	0	10	0	4	12	0	0	0	0	26	250	'37	*3,000	1,000	0

<sup>d</sup>Castleton, R. F. D. 1.

\* No parsonage.

<sup>e</sup>White River Junction, R. F. D. 1.  
<sup>†</sup>Missionary aid to salary.

<sup>a</sup>Bernardston, Mass.  
<sup>aa</sup>Brandon, R. F. D. 2.

<sup>b</sup>Northumberland, N. H.  
<sup>c</sup>Johnson, R. F. D. 2.

CHURCHES	CLERKS		MINISTERS		MEMBERS				ADMITTED				REMOVED				BAPT.		
	City or Town	Org.	Name	Name	Ord.	C'd	Ma.	Fe.	To.	Ab.	C.	L.	To.	Di.	L.	R.	To.	Ad.	Inf.
Montpelier,	1808	E. A. Hoadley,	Stanley F. Blomfield, i.	'94	'08	94	215	309	63	29	24	53	6	7	0	13	16	2	325
Morgan,	1823	Leon E. Lewis,	[William R. Price, Lic.]	'08	'08	3	19	22	9	0	0	0	1	3	4	0	3	0	17
Morrisville,	1807	Arthur L. Cheney,	Christopher C. St. Clare, i.	'03	'03	54	119	173	58	3	3	6	4	2	0	0	3	5	179
Newbury,	1764	Mrs. James B. Lawrie,	Charles H. Shank,	'93	'07	42	111	153	39	1	2	3	4	4	0	0	8	1	100
"	1867	Mrs. Abbie E. Tyler,	George P. Fuller,	'94	'08	12	30	42	17	1	1	2	0	0	0	0	0	0	38
Newfane,	1774	Miss Mary Newton,	Nathaniel S. Moore,	'68	'05	24	45	69	15	0	1	1	2	6	0	8	0	0	82
New Haven,	1797	Miss Marion F. Landon,	Dow Lee Hilliard,	'89	'06	73	124	197	70	7	4	11	8	2	0	10	3	2	120
Newport,	1831	Dea. Charles F. Ranney,	Rufus C. Flagg, i.	'72	'05	90	164	254	67	44	6	50	2	11	0	13	22	5	175
Northfield,	1822	Mrs. C. D. Edgerton,	[William S. Hazen, i., em.]	'64	'63	50	139	189	38	6	0	6	2	3	0	5	3	1	150
"			[James B. Sargent, i.]	'97	'05														
Norwich,	1819	Miss Mary A. Loveland,	William C. H. Moe,	'06	'08	60	114	174	42	4	3	7	2	1	0	0	3	2	160
Orange,	1876	Miss Edna L. Beard,				15	24	39	11	0	0	0	0	0	0	0	0	0	70
Orwell,	1789	Herman L. Allen,	J. Christopher Williams,	'90	'07	67	130	197	41	2	1	3	4	4	0	8	1	1	195
Pawlet,	1781	Miss Nellie Bushce,	John W. Hird,	'79	'07	25	65	90	17	1	0	1	0	1	0	1	1	2	85
"	1881	William J. Williams,	Robert G. Nicholson,	'04	'09	60	41	101	4	0	26	26	4	1	0	5	0	4	33
Peacham,	1794	Miss Laura C. Bailey,	[Howard Tilden, Bapt.]		'09	69	135	204	44	1	3	4	8	3	0	11	0	0	85
Peru,	1807	Otto J. Cooledge,			'09	19	33	52	14	1	0	0	1	0	0	0	0	1	45
Pittsfield,	1803	Oscar J. Ellis,			'09	7	19	26	14	0	0	0	1	0	0	1	0	0	20
Pittsford,	1784	Miss Eleanor L. Manley,	Clifford H. Smith, i.	'82	'92	67	169	236	63	51	4	55	6	5	0	11	41	3	140
Plainfield,	1799	Dea. Edward E. Nye,	Perrin B. Fisk,	'63	'06	14	43	57	19	3	5	8	0	1	2	5	0	4	86
Pomfret,	1783	Miss Persis D. Hewitt,	Abraham L. Dunton,	'97	'10	21	51	72	9	0	0	0	1	2	2	5	0	0	90
Post Mills,	1839	Edward N. Heaton,			'97	13	38	51	16	0	0	0	0	0	0	0	0	0	0
Poultney,	1780	Mrs. Jane G. Wilcox,			'97	7	15	22	7	0	0	0	0	0	0	0	0	0	30
Pownal,	1851	Thomas E. Brownell,			'00	15	22	37	5	2	3	5	0	7	0	7	0	4	30
Proctor,	1888	Carl Linder,	Charles J. Vahlstrom,	'00	'09	23	24	47	5	2	3	5	0	3	0	3	0	0	90
Putney,	1776	Mrs. Annie B. H. Harris,	Lewis W. Morey,	'82	'06	22	59	81	42	0	1	1	0	5	0	5	0	0	75
Quechee,	1831		Ernest W. Eldridge,	'93	'07	22	59	81	36	0	0	0	1	0	0	1	0	0	30
Randolph,	1786	Dea. David H. Nutting,	[Frederic A. Wells, M. E.]	'08	'07	29	57	86	45	0	0	0	0	0	0	0	1	0	195
"	1906	Edgar T. Salsbury,	Fraser Metzger, i.	'95	'06	75	202	277	73	21	5	26	3	6	30	39	15	3	139
Richmond,	1801	Mrs. Walter C. Fuller,	Edward P. Treat,	'00	'04	35	86	121	38	7	0	7	1	2	0	3	5	0	12
Ripton,	1828	Dea. Hiram I. Spooner,	William H. Watson,	'84	'07	22	60	82	28	1	0	1	2	4	0	6	0	0	69
Rochester,	1801	Mrs. Isaac T. Hubbard,			'07	8	24	32	10	2	6	8	0	0	0	0	2	0	115
"	1838	Miss Ethel J. Flanders,	[Fred W. Marshall, Lay.]	'09	'09	23	49	72	16	7	6	13	0	1	0	2	0	1	75
Roxbury,	1777	Mrs. Edmund P. Orcutt,	Newell C. Maynard,	'07	'09	23	44	72	16	7	6	13	0	1	0	1	4	0	85
Royalton,	1868	Dea. Martin S. Adams,	Sherman Goodwin,	'98	'03	32	71	103	27	7	1	8	1	1	0	2	3	0	30
"	1786	Dea. Edward F. Haye,	James Duke King,	'02	'10	17	34	51	9	0	0	0	1	2	0	3	0	1	80
Rupert,	1788	Dea. Geo. K. Montgomery,	William H. Spence, i.	'94	'06	273	521	794	214	40	24	64	14	13	0	27	21	10	500
Rutland,	1889	John P. Brunzell, R.,	Charles J. Vahlstrom,	'00	'09	22	28	50	50	0	0	0	0	1	4	3	8	0	35
"	1803	Frederick N. Dutcher,	W. Parkyn Jackson,	'95	'05	104	224	328	70	10	6	16	4	4	0	8	3	1	244
St. Albans,	1809	Dea. Alexander B. Pringle,	James K. Kilbourn,	'73	'08	9	36	45	9	0	0	0	2	3	0	5	0	0	60

CHURCHES	SUNDAY SCHOOL		Y. P. S.		BENEFICENCE					SALARIES, VALUES, ETC.									
	Place	Superintendent	Mem.	Mem.	Foreign Miss.	Ed'n Bdg.	Ch. Bdg.	Home Miss.	A. M. A.	S. S.	Min. Aid	Other	Total	Home Exp.	Salary, etc.	Ch. Prop.	Value of Inv. Funds	Amt. of Debt	
Montpelier,	Edgar G. Colburn,	h	300	53	\$206	\$19	\$34	\$154	\$370	\$58	\$10	\$50	\$901	\$3,500	\$1,500	'67	\$88,000	\$3,600	\$2,400
Morgan,	Guy Bartlett,	h	68	21	0	0	0	3	0	0	0	0	3	125	125	'44	*1,200	500	0
Morrisville,	Dea. Henry A. Slayton,	h	128	60	197	25	25	212	63	26	8	14	570	1,500	1,000	'97	14,000	3,250	290
Newbury, West,	James B. Hale,	h	45	26	3	1	0	15	0	7	0	0	26	1,217	1,000	'56	9,000	4,100	0
Newfane,	Miss Nettie E. Tucker,	h	100	31	5	27	8	40	15	7	1	33	136	340	1,450	'33	4,500	1,300	0
New Haven,	Charles L. Hescock,	h	85	18	27	4	8	27	46	6	6	6	127	740	500	'39	5,100	2,700	0
Newport,	Frank F. Barrows,	h	204	33	204	21	43	84	301	21	18	170	862	1,076	800	'90	12,500	3,000	0
Northport,	John R. Akin,	h	168	50	100	11	14	62	41	18	5	19	270	2,357	1,300	'90	33,000	10,200	1,625
Northfield,	G. Fred Osgood,	h	239	76	46	5	5	14	9	17	1	17	114	1,600	1,000	'36	14,000	7,000	0
Norwich,	Mrs. Susan H. Ladd,	h	35	23	0	0	0	3	0	0	0	3	6	1,153	700	'17	10,000	3,732	0
Orange,	Reuben Lord, <sup>a</sup>	h	263	70	131	39	13	58	58	18	12	65	394	240	1,000	'43	20,000	7,800	0
Orwell,	Lewis O. Bascom, <sup>b</sup>	h	75	0	14	2	3	7	3	2	2	100	133	2,030	1,000	'41	4,500	3,100	0
Pawlet, West,	Dea. Frank E. Winehester,	h	60	0	0	0	0	11	0	0	0	5	16	467	600	'46	*2,000	0	0
Peacham,	Owen Daniel Jones,	h	128	31	215	3	17	65	57	12	9	53	431	1,160	900	1906	8,100	2,953	0
Peru,	R. B. Abbott, S. P.,	h	70	44	9	0	0	0	0	2	0	0	11	750	500	'46	2,500	1,600	0
Pittsfield,	Eugene C. Simonds,	h	25	30	0	1	0	6	0	1	0	2	10	150	1,200	'20	2,000	3,000	0
Pittsford,	Oscar J. Ellis,	m	175	25	235	16	33	124	54	27	2	222	713	1,500	1,200	'37	11,000	3,239	0
Plainfield,	Rev. Clifford H. Smith,	h	48	10	4	0	1	2	4	1	1	6	19	550	1,600	'54	5,000	0	0
Poufret,	Henry F. Bartlett,	h	44	55	71	0	0	1	2	0	0	16	33	750	600	'44	7,000	800	0
Post Mills,	Mrs. P. W. Strong,	h	52	18	13	0	5	6	19	2	0	0	45	829	500	'18	2,200	0	0
Poultney,	Dea. Clinton A. Adams,	h	0	0	0	0	0	0	0	0	0	0	0	28	500	'18	*2,000	1,818	0
Pownal,	Laurenson Wilcox,	h	55	0	0	0	0	0	0	0	0	0	0	50	50	'50	4,000	0	0
Proctor,	John E. Carlson,	h	51	13	0	0	0	5	0	0	0	83	88	1,084	540	'89	*2,100	0	0
Putney,	Mrs. Annie B. H. Harris,	h	82	21	26	5	7	22	14	11	2	0	87	884	600	'45	5,000	3,331	0
Quebec,	Charles Pierce,	h	98	0	41	5	10	28	24	9	9	0	126	1,425	1,000	'72	8,000	3,314	0
Randolph, 1st,	Charles H. Morrill,	h	40	10	44	9	0	11	10	5	0	4	83	400	800	'37	7,000	930	0
" Bethany,	E. O. Blanchard,	h	180	95	208	21	0	66	57	23	0	231	606	4,144	1,560	'32	58,500	1,800	0
Richmond,	Fred H. Shepardson,	h	170	71	54	5	9	96	69	8	3	56	300	1,631	800	1903	11,500	2,100	0
Ripton,	Dea. George Walker,	h	0	0	0	0	5	5	0	0	0	10	10	25	700	'66	4,700	0	0
Rochester, West,	Harrison L. Farr,	h	125	25	73	32	10	31	27	13	4	16	206	837	700	'12	3,500	2,700	100
" West,	W. A. Averill,	h	12	0	0	0	0	5	0	0	0	0	5	300	71	'95	*800	0	0
Roxbury,	Mrs. Gertrude S. J. Laird,	h	29	27	0	0	0	2	0	0	0	0	2	300	624	'39	*3,000	500	0
Royalton,	Charles W. Seymour,	h	85	28	844	11	6	34	12	14	1	14	936	773	900	'69	8,300	2,000	0
" South,	Dea. Edward F. Haye,	h	180	51	20	0	0	10	0	0	0	51	81	1,280	700	'60	4,500	2,000	0
Rupert,	Isaac Thomas,	h	53	100	479	72	65	556	115	109	0	194	1,590	635	2,500	'60	60,000	2,500	0
Rutland,	John P. Brunsell, R.,	h	427	100	0	0	0	2	0	0	0	75	77	7,204	1,360	'92	*2,000	0	0
St. Albans,	Dea. Homer E. Bentley,	h	35	12	0	0	0	59	102	5	0	1,478	1,730	700	1,500	'94	60,000	0	0
St. Johnsbury, C.	Rev. James K. Kilbourn,	h	160	38	81	0	5	59	102	2	3	0	54	3,500	700	1804	*3,100	12,550	0
			64	36	13	2	5	20	9	2	0	0	5	578	700				

\* No parsonage.

† Missionary aid to salary.

<sup>a</sup> Shoreham, R. F. D.

<sup>b</sup> Barre, R. F. D. 4.

CHURCHES		CLERKS		MINISTERS		MEMBERS			ADMITTED			REMOVED			BAPT.				
City or Town	Org.	Name	Name	Ord.	C'd	Ma.	Fe.	To.	Ab.	C.	L.	To.	Di.	L.	R.	To.	Ad.	Inf.	Fam.
St. Johnsberry, North,	1825	Arthur F. Stone,	George W. C. Hill, i.	'95	'07	156	322	478	129	15	8	23	7	6	0	13	8	12	425
East,	1840	Dea. Frank A. Hovey, <sup>a</sup>	Edwin E. Grant,	'98	'01	42	72	114	20	0	0	0	2	0	0	2	0	0	70
South,	1851	Rev. Henry Fairbanks,	Stephen G. Barnes, i.	'81	'02	103	229	332	62	13	8	21	7	8	2	17	9	2	175
Salisbury, River,	1804	Dea. Cyrus A. Bump, <b>W.S.</b> ,	[Peter Heller, M. E.]	'09	'25	34	59	7	7	2	0	2	1	0	0	3	2	7	100
Saxton's River,	1825	Rev. George F. Chapin,	George F. Chapin,	'66	'83	43	96	139	32	10	2	12	2	1	0	3	7	2	95
Sharon,	1782	William H. Heath,	[George W. French, Sup.]	'07	'10	22	37	59	28	0	0	0	1	2	0	3	0	0	80
Sheldon,	1816	Dea. A. S. Gallup,				14	37	51	20	0	0	0	0	7	0	0	0	0	35
Shelburne,	1885	Miss Millie A. Johnson,	Charles Wattie,	'96	'08	5	15	20	10	0	0	0	0	0	0	0	0	0	30
Shoreham,	1794	Mrs. Allert M. Smith,				19	60	79	16	1	2	3	0	5	8	13	0	0	110
Simonsville,	1893	Mrs. Alice E. Chase,				10	10	20	5	0	0	0	0	0	0	0	0	0	25
South Hero & Grand Isle,	1795	Dea. S. G. Macomber, <sup>b</sup>				27	69	96	15	0	0	0	4	6	0	10	0	2	80
Springfield,	1781	Fred P. Lovejoy,	[Raymond A. Beardslee, Lic.]	'10	'12	214	326	83	83	2	3	5	8	0	16	0	1	325	
Stowe,	1818	Mrs. Alice A. Raymond,	[Albert G. Cornwell, Lic.]	'09	'32	72	104	50	0	0	0	0	8	0	3	0	3	0	60
Stratford,	1820	Mrs. Mary A. Newton,	{ Henry Cummings, em. Charles B. Atwood,	'51	'74	21	40	61	22	7	3	10	2	3	0	5	7	0	90
Sudbury,	1791	Mrs. Bernice D. Colby,	Nathan R. Nichols,	'72	'04	10	33	43	5	0	3	3	0	0	0	0	0	0	73
Swanton,	1801	Bradley B. Blake,	Noble O. Bowlby,	'02	'09	41	119	160	43	0	0	0	5	7	25	37	0	0	100
Thetford,	1773	Harley C. Sanborn, <b>E. T.</b> ,	William Slade,	'88	'07	32	75	107	40	0	5	5	2	1	1	4	0	7	63
" North,	1878	Miss E. G. Baxter,	William Slade,	'88	'07	12	37	49	2	0	0	0	0	1	0	1	0	0	30
Townshend,	1777	Edgar H. Allbee,	Daniel McIntyre,	'94	'06	23	74	97	39	3	0	3	1	0	0	1	3	1	63
Troy, North,	1850	Mrs. Lois C. Harris,	A. Edward Martin,	'01	'05	12	28	40	15	1	2	3	0	1	0	1	1	0	60
" West,	1818	Miss L. A. Rogers,	James Ramage,	'85	'01	13	55	68	21	0	0	0	1	1	0	2	0	0	79
Tunbridge,	1845	Mrs. Alice H. Gray,	John Elliot Bowman,	'95	'09	6	13	19	4	0	0	0	1	1	0	2	0	0	30
Tyden,	1792	Fred V. Tuller,	[William J. Ballou, Pres.]	'06	'08	17	36	53	18	0	5	5	0	0	0	2	0	0	80
Underhill,	1804	Mrs. Lizzie M. Merrill,				8	27	35	5	7	1	8	0	2	0	2	5	0	47
Vergennes,	1801	Dea. C. H. Hayden, <sup>c</sup>				28	56	84	20	0	0	0	2	8	0	10	0	0	44
Vershire,	1793	Walter W. Bristol,	Richard R. Davies,	'75	'99	76	142	218	68	28	9	37	2	1	0	3	21	2	76
Waitsfield,	1787	Dea. Evaris P. Brown,	[Mehron H. Looloian, Lic.]	'94	'04	33	39	72	27	0	0	0	1	3	0	4	0	0	50
Wallingford,	1796	Dea. Edward A. Fisk,	William A. Remele,	'03	'06	44	93	137	27	4	2	6	1	2	0	3	4	4	110
" South,	1896	Miss Lucretia A. Kelley,	Walter Thorpe,	'03	'06	8	16	24	5	0	0	0	1	1	0	1	0	0	45
Wardsboro, South,	1793	Lewis K. Webster,	[G. Leon Wells, M. E.]	'07	'15	30	45	26	0	0	0	0	2	0	0	2	0	0	40
Warren,	1885	Mrs. George E. Ford,	Robert Clark,	'07	'06	9	19	28	6	0	1	1	0	0	0	0	0	0	120
Waterbury,	1801	Frank L. Knight,	Frederick B. Kellogg,	'96	'01	49	105	154	30	0	2	2	2	4	0	6	0	3	140
Waterford, Lower,	1798	Dea. Elisha W. Brown,	Jean E. Heath,	'07	'09	32	41	73	33	0	0	0	2	2	0	4	0	0	36
" "	1896	Mrs. Fred L. Smith, <sup>d</sup>	Jean E. Heath,	'07	'09	17	38	55	16	1	0	1	0	0	0	0	1	1	60
Waterville,	1823	Miss Lucia Smille, <sup>e</sup>	Harry E. Harned,	'07	'07	14	22	36	3	0	0	0	1	1	0	0	2	0	25
Weathersfield, East, <sup>aa</sup>	1775	Fred H. Nichols,				21	24	45	25	0	0	0	0	0	0	0	0	0	18
East, <sup>bb</sup>	1838	Mrs. W. H. Haskell,				5	7	12	3	0	1	1	0	0	0	0	0	0	22
Wells River,	1842	Dea. Franklin Deming,	Donald Fraser,	'93	'10	55	105	160	28	0	0	0	2	5	17	24	0	0	110

<sup>a</sup> Lyndonville.  
<sup>b</sup> Grand Isle.  
<sup>aa</sup> Springfield, R. F. D. 3.  
<sup>c</sup> Riverside.  
<sup>d</sup> Littleton, N. H.  
<sup>e</sup> Springfield, R. F. D. 2.



CHURCHES	SUNDAY SCHOOL		Y. P. S.		BENEFICENCE					SALARIES, VALUES, ETC.									
	Place	Superintendent	Mem.	Mem.	Foreign Miss.	Ed'n Bdg	Ch. Bdg	Home Miss.	A. M. A.	S. S.	Min. Aid	Other	Total	Home Exp.	Salary, etc.	Ch. Erec.	Value of Ch. Prop.	Inv. Funds	Amt. of Debt
St. Johnsbury, N., Est, a South,	A. Barber Noyes,	h	301	0	\$633	\$46	\$53	\$936	\$204	\$55	\$2	\$336	\$2,265	\$6,925	\$	'78	\$125,000	\$27,000	\$0
"	Irvin M. Locke,	h	100	38	18	0	6	11	12	9	0	3	59	900	0	'40	8,000	0	0
"	Harry M. Nelson,	h	306	27	472	63	129	394	271	50	23	1,982	3,384	4,814	2,000	'52	27,000	4,459	4,000
Salisbury,	Dea. Morris A. Thomas, <sup>a</sup>		94	32	30	0	0	17	13	0	0	12	72	512	400	'40	*7,000	2,000	0
Saxton's River,	Mrs. Ellen C. Stearns,		111	100	78	10	20	52	37	10	6	20	233	1,025	700	'37	9,000	4,000	0
Sharon,	Mrs. C. A. Mosher,		49	16	0	0	0	0	0	5	0	0	5	260	600	'37	4,000	4,800	0
Sheldon,	Dea. Theodore C. Jennison,		32	0	0	0	2	19	2	2	0	3	28	0		'31	4,000	0	0
Sherburne,	Dea. John E. Davis,		40	8	7	0	0	25	0	0	0	0	32	145		'38	*1,000	0	0
Shoreham,	Dea. R. H. Holmes,	h	158	46	134	15	19	67	48	10	6	22	321	989	750	'46	11,000	3,621	0
Simonsville,	Mrs. Alice E. Chase,		25	0	0	0	0	8	0	0	0	0	8	10		'50	*1,000	0	0
S. Hero & G. I.,			90	50	25	5	0	33	4	2	2	11	82	550	600	'54	6,000	1,625	100
Springfield,	Arthur T. Baker,		180	54	333	44	64	233	131	59	13	109	986	2,900	1,500	'32	35,000	1,000	0
Stowe,	Mrs. Alice A. Raymond,		65	27	82	6	3	23	8	6	3	2	133	875	700	'38	6,000	1,500	0
Strafford,	Dea. H. B. Cummings, <sup>b</sup>	h	120	29	50	0	10	22	11	12	0	16	121	836	600	'32	3,650	5,652	0
Sudbury,	Mrs. Clara Bucklin,	h	70	41	53	6	9	23	18	6	3	9	127	556	500	'37	1,500	0	0
Swanton,			121	40	21	0	0	14	35	5	0	88	163	1,400	1,000	'24	15,000	832	0
Thetford,	Dea. Ernest C. Bond,		40	0	35	0	6	22	22	5	0	5	95	800	600	'87	6,000	5,000	0
"	Dea. D. M. Bond,		35	10	27	0	0	25	21	3	0	23	99	387	300	'60	*2,800	600	0
Townshend,	Edgar H. Albee,		103	28	32	5	8	21	16	5	3	42	132	762	600	'79	5,000	1,550	0
West,	Dea. Willis H. Taft,		73	41	21	4	5	19	11	4	2	52	118	600	†600	'17	4,000	800	0
Troy, North,	Rev. James Ramage,	m	123	25	35	0	0	35	3	10	0	9	92	970	650	'64	6,200	0	1,400
"	W. D. Miller,		55	0	0	0	0	0	0	0	0	8	8	375	250	'63	*2,500	0	0
Tunbridge,	Fred V. Tuller,		42	10	0	0	0	0	0	0	0	0	0	750	700	'38	3,500	1,700	0
Tyson,	Rev. Wm. J. Ballou,		32	0	0	0	0	0	0	0	0	0	0	175	†300	'95	1,700	0	0
Underhill,	H. Carl Mead,		64	0	25	0	5	23	54	5	0	0	112	756	410	'45	*4,000	2,834	0
Vergennes,	Ervin W. Graves,		72	0	86	10	22	63	49	17	5	15	258	1,775	1,000	'34	15,000	17,388	2,450
Vershire,	Mrs. Evarts P. Brown,		50	0	0	0	0	5	2	5	0	5	17	1,380	†370	'74	8,000	3,250	0
Waitsfield,	Ervin S. Joslin,		89	38	18	2	5	33	48	5	0	6	117	1,085	600	'29	8,800	5,000	0
Wallingford,	William P. Cary,	h	110	0	73	0	34	71	101	11	5	5	300	1,226	800	'39	*4,000	100	0
South,	Lewis C. Needham,		20	0	0	0	0	0	0	0	0	0	0	150	200	'39	*4,000	0	0
Wardsboro,			0	0	0	0	0	0	0	0	0	0	0	150	150	'42	*500	0	0
Warren,	Mrs. F. M. Long,		100	20	15	0	0	16	0	0	0	18	49	512	†480	'40	*1,000	0	0
Waterbury,	B. R. Demeritt,		100	60	87	4	10	47	37	9	5	35	234	1,906	1,000	'25	12,800	0	0
Waterford, L.,	Dea. Geo. A. Stoddard,		50	12	3	0	0	5	5	0	0	0	13	300	350	'62	2,500	200	0
"	Charles I. Harvey,		40	15	0	0	0	0	0	0	0	0	0	300	350	'47	*1,500	0	0
Waterville,	Harold H. Beard,		30	15	1	0	0	0	0	0	0	1	2	325	208	'39	*2,500	0	0
Weathersfield, 1st,	Fred H. Nichols,		25	0	0	0	0	0	0	0	0	0	0	0	21	'21	*5,000	0	0
East,	Mrs. W. H. Haskell,		24	0	0	0	0	5	0	0	0	0	5	0	'37	*2,000	1,900	0	0
Wells River,	Luther C. Butler, <sup>c</sup>		100	38	53	2	2	31	19	14	0	0	121	1,621	1,000	'40	10,000	0	0

\* No parsonage.

† Missionary aid to salary.

<sup>a</sup> West Salisbury.

<sup>b</sup> Sharon, R. F. D. 1.

<sup>c</sup> Woodsville, N. H.

CHURCHES		CLERKS		MINISTERS		MEMBERS				ADMITTED			REMOVED			BAPT.		Fam.			
City or Town	Org.	Name	Name	Name	Ord.	C'd	Ma.	Fe.	To.	Ab.	C.	L.	To.	Di.	L.	R.	To.	Ad.	Inf.	Fam.	
West Fairlee, So. Fairlee,	1809	Mrs. E. G. Southworth,	Abraham L. Duntun,		'97	10	10	20	30	18	0	0	0	0	0	0	0	0	0	0	25
Westfield,	1818	Dea. M. C. Hitchcock,	John Elliot Bowman,		'95	'09	15	26	41	10	1	1	0	1	0	0	0	1	1	0	50
Westford,	1801	Arthur C. Osgood, <sup>a</sup>	Josiah Kidder,		'80	'04	24	52	76	24	4	0	4	0	4	0	4	0	4	0	60
Westminster, West,	1767	Jerome W. Collins,	William F. Whitcomb,		'99	'06	36	76	112	35	4	0	8	2	8	0	10	4	4	3	95
Westmore,	1799	Dea. Alfred P. Ranney,	Rollin T. Chafer,		'09	'08	18	48	66	22	0	3	4	0	4	0	6	0	0	1	56
Weston,	1893	Mrs. Mabelle Atkins,	Edwin Rose, <sup>?</sup>		'74	'04	21	24	45	27	1	0	0	1	2	0	0	2	3	0	100
West Rutland,	1799	Miss Emma C. Peabody,	[Winifred Eddy, Lay.]		'06	'09	8	25	33	5	2	4	0	1	0	0	0	1	2	7	65
Weybridge, <sup>b</sup>	1773	Dea. Charles A. Parker,	Edgar S. Vradenburgh,		'67	'07	46	48	94	24	10	1	11	1	0	0	0	1	4	3	30
Whiting,	1794	Charles S. James,	George H. Bailey,		'06	'07	46	48	94	24	10	1	11	1	0	0	0	1	4	3	30
Wildor,	1799	Dea. Daniel Holmes,			'09	'09	26	42	68	19	1	3	4	1	2	0	0	3	1	0	45
Williamstown,	1888	Dea. Joseph M. Quimby,	Walter A. Morgan,		'09	'09	26	42	68	19	1	3	4	1	2	0	0	3	1	0	32
Williston,	1795	Miss Mary E. Waterman,	David H. Strong,		'85	'00	31	65	96	19	0	4	4	3	4	0	1	7	0	2	81
Windham,	1800	Dea. William M. Barker,	[Burt M. Kent, M. E.]		'07	'07	24	28	42	13	0	2	2	1	0	1	0	2	0	2	33
Wilmington,	1855	Charles H. Parmelee,			'78	'07	29	42	71	33	0	1	1	1	1	0	1	0	0	0	50
Windham,	1805	Dea. Bliss B. Prentiss,	Samuel L. Vincent,		'07	'08	30	83	113	27	2	7	9	3	0	2	0	2	0	0	60
Windsor,	1768	Gilbert A. Davis,	Charles F. Echterbecker,		'07	'08	30	83	113	27	2	7	9	3	0	2	0	2	0	5	131
Winooski,	1836	Mrs. W. E. MacBride,	[Roger E. Trill, Lic.]		'09	'09	12	40	52	18	7	2	9	0	3	0	3	3	0	0	20
Wolcott,	1818	Mrs. Seth A. Fife,			'06	'07	8	24	32	12	5	3	8	0	1	2	3	5	0	0	60
Woodbury, South,	1875	Mrs. S. Frances Goodell,	[Mrs. Isabel Ewen, Lay.]		'06	'07	58	144	202	32	14	7	21	7	2	0	9	9	6	192	
Woodstock,	1781	Dea. Edward B. Clapp,	Benjamin Swift, r.		'93	'07	7	10	17	9	0	0	0	0	0	0	2	5	0	0	
Worcester,	1824	Mrs. Emily S. Bailey,																			

<sup>b</sup> Middlebury, R. F. D. 1.

NAME OF STATE ORGANIZATION: VERMONT CONGREGATIONAL CONFERENCE.

NAME OF CHURCH ADDED: Rochester, West.

NAME OF CHURCH DROPPED: Milton, West.

CHURCHES: *Supplied by*, — Pastors installed by council, 21; pastors recognized by council, 3; pastors otherwise, 110; licentiates, 12; supplies, 23; vacant, 44. Total, 213.

MINISTERS: Pastors installed by council, 21; pastors recognized by council,

3; pastors otherwise, 97; supplying churehes, 3. Total, 124. Without charge, 52. Total number of ministers, 176.

MEMBERSHIP: No. of males, 7,387; No. of females, 15,022. Total, 22,409. Absent, 5,802. *Additions*, — on confession, 950; by letter, 564. Total, 1,514. *Removals*, — death, 381; dismission, 514; revision, 175. Total, 1,070

BAPTISMS: Adults, 625; infants, 281.

CHURCHES IN VERMONT UNITED IN SUPPORT OF A PASTOR.

Churches.	United with
Albany	Irasburg.
Acuteineyville	Windsor.
Barre, East	Orange.
Berkshire, East	Montgomery.
Brookfield, 1st	Brookfield, 2d.
Brookfield, East	Williamstown.
Castleton	M. E. Ch., Castleton (Federation).
Charleston, East	Morgan.
Danby	Dorset, East.

Church, West	United with
Dover, West	Wilmington.
Fairfield	Fairfield, East.
Fairlee	M. E. Ch., Fairlee (Federation).
Guildhall	M. E. Ch., Guildhall (Federation).
Hardwick	Wolcott.
Higgate	Swanton.
Holland	Rock Island, Que.
Jeffersonville	Waterville.
Jericho, 2d	Underhill.

CHURCHES	SUNDAY SCHOOL		Y. P. S.		BENEFICENCE					SALARIES, VALUES, ETC.									
	Place	Superintendent	Mem.	Mem.	Foreign Miss.	Ed'n	Ch. Rdg.	Home Miss.	A. M. A.	S. S.	Min. Aid	Other	Total	Home Exp.	Salary, etc.	Ch. Prop.	Value of Inv. Funds	Amt. of Debt	
West Fairlee,	Mrs. E. G. Southworth,		20	0	\$0	\$0	\$0	\$5	\$0	\$0	\$0	\$4	\$9	\$210	†\$200	54	*\$1,300	\$1,025	\$0
Westfield,	Homer B. Hitchcock,		55	35	0	0	0	11	0	5	0	0	16	490	350	1906	4,000	1,500	0
Westford,	Dea. George L. Crow,		60	30	49	6	7	17	15	17	3	82	196	607	500	40	6,200	2,000	0
Westminster,	A. J. Tate,	h	148	69	34	9	15	16	6	11	4	16	111	894	700	735	5,000	500	0
" West,	Walter F. Buxton, <sup>a</sup>	h	61	41	82	9	13	41	67	9	4	13	238	755	600	27	5,500	5,780	0
Westmore,	Mrs. Jean Rose,	h	60	0	0	0	5	5	0	0	0	0	10	230	†400	95	4,000	0	0
Weston,	Miss Emma C. Peabody,		40	13	8	0	0	14	26	6	0	8	62	371	†500	38	1,800	50	0
West Rutland,	Charles J. Mead,	h	119	80	63	14	8	104	26	7	4	60	286	1,017	800	85	8,000	0	25
Weybridge,	Mrs. Luther A. Roscoe,	h	80		7	17	12	23	77	14	5	0	155	644	500	48	5,500	2,564	0
Whiting,	Henry C. Kelsey,		45	0	10	3	2	26	38	5	2	10	96	700	620	11	4,000	3,000	0
Wilder,	Rev. Walter A. Morgan,		51	0	0	0	0	45	15	0	0	15	75	1,000	600	89	6,000	0	0
Williamstown,	Dea. Edwin C. Smith,	h	120	25	61	7	13	43	37	13	15	29	218	1,427	800	12	12,000	3,200	0
Wilmington,			0	25	58	6	5	20	20	10	6	3	128	345	250	30	*2,500	2,350	0
Wilmington,	Charles H. Parmelee,		55	40	27	0	6	13	4	4	0	28	82	800	600	84	5,000	0	0
Windham,	Luther B. Chapman,		40	14	35	3	5	13	20	3	3	3	85	824	400	1802	3,500	1,600	0
Windsor,	Dea. Walter W. Blanchard,		85	24	28	0	0	102	11	15	1	42	199	1,517	900	1798	15,000	2,200	0
Winooski,	David Walker,		50	18	21	12	2	14	15	2	1	5	72	800	600	38	12,000	5,000	0
Woleott,	Dana Thomas,		25	0	0	0	0	13	4	0	0	0	0	305	†30	30	2,000	0	150
Woodbury,	Dea. Jason O. Goodell,		40	0	0	3	6	13	4	6	0	0	32	300	†520	72	*1,150	0	0
Woodstock,	Rev. Charles F. Partridge,	h	200	47	515	54	111	413	325	60	23	1,342	2,843	3,055	1,500	1808	45,000	17,000	0
Worcester,			0	0	0	0	0	0	0	0	0	0	0	0			*0	0	0

<sup>a</sup> Putney, R. F. D.

FAMILIES: 18,375.  
 SUNDAY SCHOOLS: Members, 19,012.  
 YOUNG PEOPLE'S SOCIETIES: Societies, 135; members, 5,111.  
 CONTRIBUTIONS: No. of churches contributing, 199. Foreign Missions, \$13,868; Education, \$1,554; Church Building, \$2,062; Home Missions, \$10,012; American Missionary Association, \$7,080; Sunday Schools, \$1,986; Ministerial Aid, \$886; Other, \$11,425. Total, \$48,873.  
 HOME EXPENSES: No. of churches reporting, 203; amount, \$229,337.  
 INCREASE: Members, 444; Sunday School Members, 162; Benevolence, \$4,100; Home Expense, \$3,913; Value of Property, \$71,150; Amount of Debt, \$553.  
 LEGACIES: Ascutneyville, \$395; Barnet, \$6,000; Bennington, \$1,467; Brandon, \$317; Burlington, \$6,667; Cabot, \$700; Coventry, \$133; Fairfeld, \$2,000; Ferrisburg, \$1,075; Jeffersonville, \$175; Norwich, \$737; Pawlet, \$700; Peacham, \$100; Randolph Center, \$328; Rochester, \$995; St. Johnsbury, North, \$1,000; St. Johnsbury, South, \$250; Springfield, \$446. Total, \$23,485.

† Missionary aid to salary. \* No parsonage.

For Fifth-Year Statistics see General Summaries.

CHURCHES IN VERMONT UNITEL IN SUPPORT OF A PASTOR — Continued.

Churches.	United with
Ludlow	Tyson.
Post Mills	West Fairlee.
Proctor	Rutland Center.
Randolph Center	M. E. Ch., Randolph Center (Federation).
Salisbury	M. E. Ch., West Salisbury.
Thetford	Thetford, North.
	United with
	Troy
	Westfield and M. E. Chs. in the two places.
	Unbridge
	Free Bapt. Ch., North Tunbridge.
	Wallingford
	Wallingford, South.
	Wardsboro, South
	M. E. Ch., Wardsboro.
	Waterford, Lower
	Waterford.
	Williston
	M. E. Ch., Williston (Federation).

VIRGINIA.

Affiliated with Congregational Conference of New Jersey. OFFICERS: Rev. Chas. E. Hesselgrave, Chatham, moderator; Rev. C. L. Goodrich, Plainfield, statistical secretary; James H. Noyes, Orange, treasurer. SESSION OF 1910: East Orange, April 19-20.

CHURCHES	CLERKS	MINISTERS	MEMBERS				ADMITTED				REMOVED				BAPT.					
			City or Town	Org.	Name	Ord.	C'd	Ma.	Fe.	To.	Ab.	C.	L.	To.	Di.	L.	R.	To.	Ad.	Inf.
Begonia, <b>Prince George</b> , <sup>a</sup>	1896	John E. Cibula,	'04	'07	58	57	115	6	10	2	12	0	2	0	2	0	12	0	12	52
Falls Church,	1876	Frederick R. Dudley,	'62	'01	26	32	58	12	0	0	0	1	0	0	1	0	0	0	0	25
Herndon,	1868	Dea. Warren McNair,	'85	'07	31	49	80	29	2	0	2	0	1	0	1	0	1	0	1	45
Portsmouth.	1905																			

<sup>a</sup> Disputantia.

NAME OF STATE ORGANIZATION: Affiliated with New Jersey.  
 CHURCHES: *Supplied by*, — Pastors recognized by council, 2; pastors otherwise, 2. Total, 4.

MINISTERS: Pastors recognized by council, 2; pastors otherwise, 2. Total number of ministers, 4.

MEMBERSHIP: No. of males, 140; No. of females, 170. Total, 310. Ab-

sent, 47. *Additions*, — on confession, 12; by letter, 2. Total, 14.  
*Removals*, — death, 1; dismission, 3. Total, 4.  
 BAPTISMS: Infants, 13.  
 FAMILIES: 122.  
 SUNDAY SCHOOLS: Members, 182.  
 YOUNG PEOPLE'S SOCIETIES: Societies, 1; members, 45.

WEST VIRGINIA.

Associated with Ohio.

CHURCHES	CLERKS	MINISTERS	MEMBERS				ADMITTED				REMOVED				BAPT.					
			City or Town	Org.	Name	Ord.	C'd	Ma.	Fe.	To.	Ab.	C.	L.	To.	Di.	L.	R.	To.	Ad.	Inf.
Ceredo,	1874	Mrs. John R. Gieske,	'10		34	45	79	20	0	0	0	3	5	14	22	0	0	0	0	40
Huntington,	1872	Charles C. Hinking,			63	100	163	25	1	1	2	2	2	0	4	1	0	1	0	50

NAME OF STATE ORGANIZATION: Associated with Ohio.  
 CHURCHES: *Supplied by*, — Supplies, 1; vacant, 1. Total, 2.  
 MINISTERS: Supplying churches, 1. Total number of ministers, 1.  
 MEMBERSHIP: No. of males, 97; No. of females, 145. Total, 242. Absent,

45. *Additions*, — on confession, 1; by letter, 1. Total, 2. *Removals*, — death, 5; dismission, 7; revision, 14. Total, 26.  
 BAPTISMS: Adults, 1.  
 FAMILIES: 90.

CHURCHES	SUNDAY SCHOOL		BENEFICENCE							SALARIES, VALUES, ETC.									
	Place	Superintendent	Members	Young People's Societies, Mem.	Foreign Missions	Education	Church Bldg.	Home Missions	Am. Miss. Association	Cong. S. S. and Pub. Soc.	Ministerial Aid	Other Charities	Total	Home Expenditure	Salary, etc.	Date Erection of Church	Value Church Property	Investment Funds	Amt. of Debt
Begonia, Falls Church, Herndon, Portsmouth,	Geo. Mancois, Maurice A. Younp,	h	5	45	\$6	\$0	\$13	\$21	\$0	\$5	\$14	\$11	\$70	\$545	†\$725	1902	*\$1,700	\$0	\$500
				0	53	6	9	30	11	7	11	0	127	725	550	'79	3,000	0	240
			88	0	18	0	2	13	11	13	1	27	85	956	†800	'73	7,000	0	0

† Missionary aid to salary. \* No parsonage.

CONTRIBUTIONS: No. of churches contributing, 3; Foreign Missions, \$77; Education, \$6; Church Buildings, \$24; Home Missions, \$64; American Missionary Association, \$22; Sunday Schools, \$25; Ministerial Aid, \$264 Other, \$38. Total, \$282.

HOME EXPENSES: No. of churches reporting, 3; amount, \$2,226. INCREASE: Members, 10; Sunday School Members, 75. DECREASE: Benevolence, \$137; Home Expense, \$2,574; Value of Property, \$7,300; Amount of Debt, \$160.

For Fifth-Year Statistics see General Summaries.

CHURCHES	SUNDAY SCHOOL		BENEFICENCE							SALARIES, VALUES, ETC.									
	Place	Superintendent	Members	Young People's Societies, Mem.	Foreign Missions	Education	Church Bldg.	Home Missions	Am. Miss. Association	Cong. S. S. and Pub. Soc.	Ministerial Aid	Other Charities	Total	Home Expenditure	Salary, etc.	Date Erection of Church	Value Church Property	Investment Funds	Amt. of Debt
Ceredo, Huntington,	James Wright, N. C. Warth,		100	0	\$8	\$0	\$0	\$2	\$0	\$8	\$0	\$0	\$18	\$600	\$600	'86	\$3,500	\$0	\$0
			75	0	19	4	11	13	4	5	0	176	232	2,121	1,000	'73	50,000	0	0

SUNDAY SCHOOLS: Members, 175. CONTRIBUTIONS: No. of churches contributing, 2; Foreign Missions, \$27; Education, \$4; Church Building, \$11; Home Missions, \$15; American Missionary Association, \$4; Sunday Schools, \$13; Other, \$176. Total, \$250.

HOME EXPENSES: No. of churches reporting, 2; amount, \$2,721. INCREASE: Benevolence, \$57. DECREASE: Members, 24; Sunday School Members, 8; Home Expense, \$371.

For Fifth-Year Statistics see General Summaries.

WASHINGTON.

THE GENERAL CONGREGATIONAL CONFERENCE OF: Organized June 27, 1889. OFFICERS: Rev. Edward Torrey Ford, Tacoma, moderator; Rev. Harry B. Hendley, Tacoma, statistical secretary and treasurer. SESSION OF 1910: Spokane, Sept. 20-22.

CHURCHES		CLERKS		MINISTERS		MEMBERS					ADMITTED			REMOVED			BAPT.			
City or Town	Org.	Name	Name	Ord.	C'd	Ma.	Fe.	To.	Ab.	C.	L.	To.	Di.	L.	R.	To.	Ad.	Inf.	Fam.	
Aberdeen, Ist.	1890	George F. Nye,	Charles Mc Dermoth, i.	'75	'04	10	51	61	4	3	22	25	0	7	0	7	0	0	6	217
" Succdish,	1893	Gust. Swanson,	John J. Huleen,	'98	'08	24	26	50	2	14	0	14	1	3	0	4	0	0	8	150
Ahtanum, <sup>a</sup>	1873	Mrs. Ethel C. Gillette,	Owen Umstead,	'98	'06	27	34	61	0	14	13	27	1	18	38	57	12	0	0	50
Allyn,	1906	Mrs. Elizabeth M. Curl,	Augustus R. Dodd,	'77	'09	1	5	6	0	1	0	1	0	0	3	3	0	2	0	50
Almira,	1899	Mrs. C. P. Richards,	J. H. Singleton,	'99	'09	20	32	52	13	0	0	0	0	10	0	10	0	1	0	60
Anacortes,	1877	Mrs. Archie Allan,	[Charles A. Dolph, M. P.]	'08	'09	10	14	24	3	6	2	8	1	0	1	2	4	4	0	60
Anglin,	1904					3	6	9												
Arlington,	1906	Mrs. Frances Cowan,	Harry W. Johnson,	'96	'08	12	21	33	7	0	3	3	0	0	0	0	0	0	1	53
Avondale, <sup>b</sup>	1908	George H. Ekdahl,	George A. Voris,	'77	'09	3	7	10	0	0	0	0	0	0	0	0	0	0	0	15
Beach,	1903	George A. Bumstead,	James D. Hudson,	'08	'06	9	18	27	2	9	1	10	0	2	5	7	2	8	0	42
Bell Center,	1894					2	1	3												
Bellevue,	1896	Mrs. Hugh Martin,	Arthur B. Strong,	'98	'07	7	29	36	6	1	4	5	0	2	2	4	1	1	150	
Bellingham,	1883	O. H. Caulkins,	Charles H. Burdick,	'02	'09	86	206	292	0	0	5	5	1	5	0	6	0	4	250	
Beulah, <b>Almira,</b>	1887	Miss Margaret McKay,	J. H. Singleton,	'99	'09	5	10	15	7	0	0	0	1	0	0	1	0	3	20	
Black Diamond,	1896	Thomas H. Williams,	Richard Bushell, r.	'90	'00	11	23	34	0	1	1	2	0	0	3	3	0	10	75	
Blaine,	1876	Mrs. Eveline E. Pruner,	Oliver P. Avery, r.	'01	'08	9	29	38	0	0	2	0	0	0	0	0	0	0	108	
Bossburg,	1897		[Harvey Sutherland, Lic.]			0	2	2	0	0	0	0	0	0	0	0	0	0	12	
Bryant,	1905	Mrs. Maud Letson,	Harry W. Johnson,	'96	'08	0	9	9	3	6	3	9	0	0	0	0	0	0	22	
Cathlamet,	1895	Mrs. George F. Haunigan,				3	10	13	0	0	0	0	1	0	11	0	2	75		
Chattaroy,	1896	L. M. Patterson,	Cuthbert G. Blackburn,	'09	'08	7	11	18	3	1	0	1	1	0	7	8	0	0	40	
Cheney,	1881	Miss Mary E. Barton,	Francis O. Wyatt,	'02	'06	24	82	106	28	27	7	34	0	15	10	25	9	11	110	
Chewelah,	1879	Thomas L. Montgomery,	Harvey A. Luckenbach,	'99	'09	19	40	59	24	10	10	20	0	3	1	4	6	1	90	
Chimstophor,	1886	Dea. John A. Stewart,	Thomas W. Minnis,	'84	'07	13	19	32	6	0	3	3	0	10	0	10	0	0	20	
Clayton,	1895					11	4	15	11	15	0	3	3	0	4	6	10	0	72	
Clear Lake,	1903	Mrs. J. H. McLaughlin,	Joseph Herbert,	'85	'09	2	10	12	5	0	3	3	0	0	0	0	0	0	12	
Cliffs,	1908		J. L. Hershner,	'82	'09	4	9	13	5	0	5	5	0	0	0	0	0	0	0	
Colfax, Plymouth,	1877	Dea. William A. Inman,	James Herbert Bainton,	'91	'02	57	115	172	56	13	7	20	2	5	0	7	2	9	130	
" Philadelphia,	1908					16	20	36	0	0	0	0	0	0	0	0	0	0	80	
Colville,	1887	Mrs. Flora A. P. Engle,	George H. Wilbur, r.	'00	'06	23	70	93	2	6	10	16	3	1	0	4	3	2	70	
Coupeville,	1908	John R. Purchase,	Edwy S. Ireland, r.	'91	'08	19	49	68	7	6	6	12	1	0	0	1	0	1	0	
Cusick,	1877	Lars Nilsson,				5	8	13	0	0	0	0	0	0	18	18	0	0	8	
Dayton,	1891	Clarence D. Walter,	Perry F. Schrock,	'06	'06	47	73	120	15	17	20	37	0	0	8	6	14	0	100	
Deer Park,	1906	Dennis C. Troth,	Frederick C. Rolls, r.	'09	'09	8	10	18	6	1	7	8	1	2	0	3	0	2	65	
Doty,	1882	Rev. Joseph P. Cary,	Joseph E. Tedford,	'06	'09	24	49	73	25	1	0	1	0	1	0	1	0	0	0	
Eagle Harbor, Winslow,	1889					6	12	18												

<sup>a</sup> North Yakima, R. F. D. 4.

<sup>b</sup> Woodinville, R. F. D. 1.

CHURCHES	SUNDAY SCHOOL		BENEFICENCE								SALARIES, VALUES, ETC.								
	Place	Superintendent	Members	Young People's Societies, Mem.	Foreign Missions	Education	Church Bldg.	Home Missions	Am. Miss. Association	Cong. S. S. and Pub. Soc.	Minister's Aid	Other Charities	Total	Home Expenditure	Salary, etc.	Date Erection of Church	Value Church Property	Investment Funds	Amt. of Debt
Aberdeen, 1st, <i>Swed.</i> ,	Fred. A. Hart,		78	34	\$0	\$0	\$20	\$9	\$30	\$0	\$0	\$57	\$201	\$2,350	\$1,200	'90	*\$14,000	\$0	\$0
"	Henry Blomquist,		50	25	0	3	9	0	0	0	40	55	1,500	780	'99	17,000	0	500	
Altatum,	Fred. B. Dye,		20	25	112	5	63	32	18	3	15	268	850	700	'84	4,700	0	0	
Allyn,	Mrs. Mary A. Gill,		36	0	0	0	6	0	6	0	0	12	166	†100	1908	*1,200	0	0	
Almira,	T. A. Davies,		60	0	6	0	21	0	11	0	0	43	600	600	1906	*3,800	0	0	
Anacortes,	Archie Allan,		64	0	10	0	0	0	0	0	30	40	300	†600	1903	*1,500	0	0	
Anglin,	Miss Frances Cowan,		80	12	4	0	20	0	0	0	3	31	900	†1,075		500	50	255	
Arlington,	George H. Ekdahl,		38	15	0	0	7	0	5	0	2	14	132	†254		*0	0	0	
Avondale,	George A. Bumstead,		36	34	0	0	28	0	6	0	0	37	1,428	†700	1909	3,800	0	800	
Beach,																			
Bell Center,	Miss Margaret O. Warren,		100	15	5	5	17	8	5	0	35	75	875	800	1901	3,000	0	125	
Belleveue,	Mrs. David Ireland,		228	15	125	0	108	32	0	0	394	659	3,816	1,650	1902	*16,000	0	0	
Bellingham,																			
Beulah,	Joseph Strout,		120	0	2	2	0	16	0	3	0	25	600	390	'86	*3,000	0	0	
Black Diamond,	Albert Stull,		144	30	0	0	6	25	0	9	0	40	40	1,120	'99	*2,500	0	345	
Blaine,	Mrs. W. M. Palmer,		30	0	0	0	4	0	0	0	0	4	40		'99	*1,400	0	0	
Bossburg,	Mrs. W. R. McDonald,	m	45	0	0	0	5	0	0	0	13	20	139		1907	*1,000	0	0	
Bryant,	Mrs. D. C. Butler,		62	0	0	0	14	0	6	0	0	20	500	†400	'96	2,500	0	0	
Cathlamet,	Mrs. L. M. Patterson,		55	0	0	0	9	0	5	0	7	21	375	300	1907	2,000	0	90	
Chattaroy,	Mrs. Margaret Yost,		185	80	16	0	1	16	0	13	0	72	1,015	900	'82	4,300	0	0	
Cheney,	F. C. Keiling,		130	35	13	0	8	42	0	27	0	105	1,043	900	'92	3,500	0	150	
Chevelah,	Charles J. Spencer,		35	0	25	0	10	43	0	12	0	116	591	500	'86	3,000	0	0	
Christopher,																			
Clayton,																			
Clear Lake,	Mrs. T. I. S. Herbert,		85	0	1	0	2	5	0	5	0	8	21	525	†650	1906	*1,850	0	0
Cliffs,	Mrs. Ella Poston,		30	0	0	0	0	2	0	4	0	6	70		0	0	0	0	
Colfax, Plym.,	W. R. Anderson,		126	0	67	5	15	115	10	20	5	93	330	2,041	'79	6,000	0	0	
Colville,																			
Colville,	Miss Daisy L. Hard,		140	60	0	0	0	0	0	0	0	161	1,400	900	'90	5,000	0	0	
Coupeville,	Dr. E. J. Meacham,		98	38	22	0	6	45	0	5	0	46	825	800	'89	3,500	0	0	
Cusick,	Mrs. Josephine Rentfrow,		25	0	0	0	15	0	3	0	0	305	600	600	1909	*1,200	305	670	
Dayton,	Lars Nilsson,		69	0	35	0	8	9	0	11	0	73	1,700	1,100	1903	*10,000	700	0	
Deer Park,	W. H. Short,	hm	301	80	101	0	35	111	13	7	12	44	9,113	1,200	1909	14,000	0	200	
Doty,	Rev. F. C. Rolls,		87	0	15	0	12	0	0	0	5	32	852	†800	1906	2,000	0	280	
Eagle Harbor,	Rev. Joseph P. Cary,		50	0									†1,000	'96	4,000	0	375		
Edison,			35																

† Missionary aid to salary. \* No parsonage.

CHURCHES	CLERKS		MINISTERS		MEMBERS					ADMITTED				REMOVED			BAPT.			
	City or Town	Org.	Name	Name	Ord.	C'd	Ma.	Fe.	To.	Ab.	C.	L.	To.	Di.	L.	R.	To.	Ad.	Inf.	Fam.
Edmonds,		1889			'08	18	32	50		1	0	8	8	0	0	3	3	1	0	70
Elk.		1906	Edward H. Beaver,	Irvin B. Taylor, r.	'08	6	7	13												
Endicott, 1st,		1884	John Gerlitz,	Philip O. Fulghum,	'94	30	21	51		0	0	0	0	0	0	1	1	0	5	25
"	German,	1893	Mrs. Lucy Struthers,	Lester L. West,	'78	3	5	8		0	0	0	0	0	0	0	0	0	0	18
Everett, 1st,		1893	Charles J. Bell,	Akel G. Samuelson, r.	'06	64	114	178		0	0	15	15	5	10	2	17	0	0	114
"	Swedish,	1903	Carl Rocene,	Gilbert T. Holcombe,	'06	31	30	64		0	10	0	10	4	5	9	14	0	2	
Ferndale,		1891	Mrs. Frances Campbell,		'75	1	20	31		2	2	2	2	2	10	12	0	0	61	
Fidalgo City,		1890				1	2	3		0	0	0	0	0	0	0	0	0	2	20
Five Mile Prairie, <sup>a</sup>		1907	Miss Lulu Crawford,	Frank A. Bown,	'97	20	19	39		13	2	3	5	0	0	0	0	1	1	32
Forks,		1902	Frank M. Ackerly,	James Oakey,	'75	5	7	12		1	0	1	1	0	0	0	0	0	0	30
Glenwood, <sup>b</sup>		1908	C. J. Hayes,	William W. Head, r.	'08	11	17	28		0	2	5	7	0	0	0	0	0	0	15
Granite Falls,		1907	Mrs. J. P. Arnor,	Walter R. Parr,	'08	4	7	11		0	0	0	0	0	0	2	2	0	0	15
Hartford,		1897	Mrs. Gertrude M. Robe,		'98	21	51	72		9	8	4	12	0	5	0	5	2	0	140
Hillyard,		1902				1	2	3												
Index,		1894	Mrs. J. J. Gerlach,	J. L. Keene,	'87	64	103	167		26	32	26	58	1	4	0	5	0	0	100
Kalama,		1903				1	4	5												
Kennewick,		1889	Mrs. Jennie A. Gore,	John M. Tresenriter,	'79	11	29	40		9	1	1	2	1	4	0	5	1	7	45
Kirkland,		1906	Miss Mae Sercombe,	William L. Rowan,	'98	15	30	45		11	0	17	17	0	7	0	7	0	2	30
Krupp, German,		1890	Miss Helen Collins,	Charles E. Newberry,	'83	2	16	28		2	0	0	0	2	4	0	6	0	2	45
Lakeside,		1901	Christian Lentz,	Gottfried Graedel,	'82	9	7	16		0	2	0	2	0	0	0	0	0	3	8
Lake View,		1901	Mrs. Amelia V. Downie,	[Rollo H. Vrooman, Lic.]	'09	9	16	25		0	2	4	6	1	1	0	2	1	1	40
Leavenworth,		1881	Fred Healy,	Edwin More,	'90	6	10	16		0	2	0	2	0	1	0	1	2	0	11
Lind, Zions,		1894	Frank McNett,	William V. Davis,	'88	15	32	47		8	23	3	26	1	3	14	18	10	1	80
Long Branch,		1908	A. C. Wyatt,	[W. M. Ucraft, Bapt.]	'08	13	17	30		5	1	17	18	1	0	0	1	0	1	70
Long Prairie, Valley,		1907	Dea. Everett Story,	Arthur J. Baldwin,	'95	6	7	13		2	0	0	0	0	5	2	7	0	0	7
Loon Lake,		1904	John Wilson,	Arthur J. Baldwin,	'95	9	10	19		0	0	2	2	0	0	5	10	1	0	8
Lopez, Richardson,		1902	Almon J. Thompson,	Franklin D. Healey,	'96	17	44	61		16	0	4	4	0	0	3	3	0	2	60
Lowell,		1892	Mrs. Fred Buckley,		'08	2	35	37		11	3	0	3	1	3	0	4	0	0	27
Machias,		1902	John S. Mabon,	Robert A. Cunningham,	'03	8	16	24		1	6	5	11	1	2	6	9	1	5	55
Maltby,		1903	Mrs. Carrie E. Berring,	William W. Head, r.	'08	2	11	13		1	0	0	0	0	1	0	1	0	0	125
Marvsville,		1894	Mrs. Lena Brady,	Henry G. Miller,	'79	6	15	21		0	1	2	3	0	2	24	26	0	0	35
McMurray,		1897	Mrs. Ida R. Blake,	Joseph Herbert,	'85	1	4	5		0	0	0	0	0	3	1	4	0	0	20
Medical Lake		1883	Stanley Hallett,	William J. Spire,	'91	40	52	92		9	3	6	9	0	0	4	4	0	6	36
Medina, Bellevue,		1907	Mrs. J. C. Matsura,	Arthur B. Strong,	'98	4	8	12		2	2	0	2	0	3	0	3	2	0	25
Meyers Falls,		1904	D. H. Smith,	[Harvey Sutherland, Lic.]	'09	4	11	15		6	1	2	3	0	1	0	1	0	0	40
Milan,		1906				1	2	3												
Monroe,		1905	R. H. Stapleton,	William L. Richardson, r.	'97	13	41	54		10	6	10	16	1	3	0	4	5	6	80
Montbourne,		1904	Mrs. F. Wilron,	Joseph Herbert,	'85	5	5	10		5	0	0	0	2	4	8	14	0	0	28

<sup>b</sup> Vancouver, R. F. D. 6.

<sup>a</sup> Spokane, R. F. D. 7.



CHURCHES	SUNDAY SCHOOL		Y. P. S.		BENEFICENCE					SALARIES, VALUES, ETC.								
	Place	Superintendent	Mem.	Mem.	Foreign Miss.	Ed'n Bdg	Ch. Home Miss.	A. M. A.	S. S. Aid	Min. Aid	Other	Total	Home Exp.	Salary, etc.	Ch. Erec.	Value of Ch. Prop.	Inv. Funds	Amt. of Debt
Edmonds,			150	25	\$ 0	\$ 0	\$ 0	\$ 13	\$ 0	\$ 0	\$ 32	\$ 52	\$ 13	\$ 750	1908	\$ 3,500	\$ 0	\$ 0
Elk,		m	140	0	0	0	0	0	0	0	0	0	5	0	'94	*1,590	0	0
Endicott, 1st,			71	0	0	0	0	0	0	0	74	157	660	350	1901	*1,600	0	0
" Ger.,			40	0	0	0	0	0	0	0	25	44	2,373	2,000	1906	*15,000	0	250
Everett, 1st,			179	50	0	0	0	0	0	0	117	151	1,200	840	1908	*8,000	0	2,400
" Swed.,			67	25	0	0	0	0	0	0	0	5	350	600	'92	2,500	0	0
Ferndale,			60	0	0	0	0	0	0	0	0	52	23	0	'90	*1,000	0	0
Fidalgo City,			22	0	1	0	0	0	0	0	0	1	5,450	350	1909	*5,100	0	0
Five Mile Prairie,			100	0	0	0	0	0	0	0	0	12	258	†525	1902	*1,000	100	0
Forks,			25	12	5	1	7	4	5	0	0	46	290	100	1908	*1,200	0	0
Glenwood,		h	52	20	0	0	0	0	0	0	0	22	168	0	'*0	0	0	0
Grace,			38	0	0	0	0	0	0	0	0	14	1,508	850	'99	4,000	650	0
Mrs. J. F. Armor,		h	200	27	11	4	6	5	14	3	10	100	1,152	†900	'95	5,000	0	175
Robert G. Criswell,			20	0	3	0	5	0	10	0	0	25	860	700	'90	3,500	0	200
J. J. Gerlach,			149	0	0	0	0	0	0	0	0	109	618	†1,050	1908	*7,500	0	1,400
Index,			35	16	17	0	0	0	68	1	20	74	450	†800	'92	3,000	0	0
Kalama,			64	0	0	0	0	0	0	0	0	5	354	†800	1903	*2,400	0	0
Kennebec,			56	0	10	0	12	0	10	0	17	8	100	†100	1903	*600	0	0
Kirkland,			60	0	5	0	5	0	6	0	8	5	1,100	†600	1904	4,000	2,500	175
Krupp,			12	0	0	0	0	0	0	0	0	0	1,291	100	1909	*2,250	0	0
Lakeside,			40	0	14	0	6	0	0	0	0	28	100	75		0	0	0
Lake View,			22	20	11	0	5	3	3	1	8	49	630	0		3,000	0	0
Leavenworth,			90	20	0	0	3	0	9	0	8	27	570	0		2,100	0	0
Lind,			48	0	0	0	0	0	12	0	3	15	100	0		3,000	0	0
Mrs. H. Curl,			0	0	0	0	0	0	0	0	0	0	100	0		0	0	0
Long Branch,		h	16	0	0	0	0	0	0	0	0	0	0	0		0	0	0
Dea. Everett Story,			58	27	0	0	0	0	0	0	0	0	0	0		0	0	0
D. J. Horr,			40	30	11	0	3	0	10	0	0	59	630	0		3,000	0	0
C. A. Muscott,			110	34	0	0	0	0	0	0	7	17	570	0		3,700	0	0
Mrs. Katharine A. Buckley,			80	10	0	0	0	0	6	0	26	44	441	0		2,100	0	0
C. E. Gibson,			58	0	0	0	0	0	0	0	0	10	450	0		2,000	0	0
Mrs. Eliza F. Head,			70	0	0	0	0	0	5	0	0	51	600	0		3,500	0	0
Mrs. Minnie Rathvon,			40	13	0	0	0	0	0	0	0	2	168	0		*1,200	0	0
McMurray,			90	30	0	0	0	0	7	0	0	58	1,112	0		3,000	0	0
Miss Dolly Jennings,			25	0	2	0	0	0	3	0	5	34	360	0		0	0	0
Mrs. John Campbell,			50	0	0	0	0	0	0	0	0	14	151	0		1,200	0	0
Mrs. J. C. Matsura,			9	0	0	0	0	0	3	0	0	0	1,100	†1,000	1906	*3,000	0	0
D. H. Smith,			38	0	0	0	0	0	0	0	0	2	95	†650	'*0	0	0	0
Mrs. W. L. Richardson,		h	110	0	0	0	16	0	7	0	0	88	1,100	0		0	0	0
B. Nelson,			0	0	0	0	0	0	0	0	0	0	0	0		0	0	0

† Missionary aid to salary. \* No parsonage.

CHURCHES		CLERKS		MINISTERS		MEMBERS						ADMITTED			REMOVED			BAPT.			
City or Town	Org.	Name	Name	Name	Ord.	C'd	Ma.	Fe.	To.	Ab.	C.	L.	To.	Di.	L.	R.	To.	Ad.	Inf.	Fam.	
Moxee Valley,	1906			Orin B. Whitmore,	'76	'07	13	15	28												
Mt. Pleasant,	1880			John T. Percival,	'02	'08	31	35	66	10	2	2	4	1	0	0	0	2	0	55	
Natchez, Selah, R. F. D. 2,	1882	Mrs. Carrie Crabb,		Guy H. Rice,	'96	'08	6	11	17	3	5	1	6	0	0	0	0	2	0	30	
Newman Lake, Moab,	1899	Mrs. Davina Holford,		Gilbert T. Holcombe,	'75	'09	45	74	119	32	27	5	32	0	5	0	5	8	2	75	
Newport,	1904	Dea. Norton Randall,		E. Alonzo King,	'00	'09	3	7	10	0	0	0	0	0	0	2	2	0	0	12	
North Bellingham, <sup>a</sup>	1879	Miss Jennie H. Leach,		John F. Reister, r.	'00	'09	61	147	208	19	33	50	83	2	6	15	23	14	9	150	
North Yakima,	1900	C. E. Weber,			'00	'08	34	34	68	6	0	2	2	1	0	3	4	0	14	38	
Odesa, Pilgrim,	1900	Hoffnunsberg,					19	19	38												
"	1902	John Hemerling,		John F. Reister, r.	'00	'08	3	3	6	0	0	0	0	0	0	4	4	0	1	6	
"	1903	Friedensfeld,		Gottfried Graedel, r.	'82	'04	33	33	66	0	10	0	10	0	0	0	0	0	12	30	
"	1907	Emmaus,		Gottfried Graedel, r.	'82	'08	6	6	12	0	0	0	0	0	0	5	5	0	2	6	
"	1873	Tabor,		Robert H. Edmonds,	'88	'09	15	46	61	0	0	0	0	0	0	3	0	3	0	89	
Olympia,	1873	Mrs. C. J. Lord,		Hartwell L. Preston,	'94	'08	24	19	43	5	6	3	9	1	0	10	11	2	1	37	
Orchard Prairie,	1906	N. K. Nelson,					0	8	8												
Orting,	1895	Miss Rose Kleeb,		Earle A. Munger,	'04	'09	6	11	17	7	0	9	9	0	0	0	0	0	0	100	
Pasco,	1908						7	7	14												
1890							7	7	14												
Pataha City,	1885	Henry L. Lancaster,		Hartwell L. Preston,	'94	'08	8	24	32	7	1	2	3	0	0	24	24	0	0	11	
Pleasant Prairie, <sup>b</sup>	1902	Charles H. Woodbridge,		Thomas J. Wright,	'91	'09	15	23	38	0	3	3	3	0	8	0	8	0	2	34	
Pleasant Valley, <sup>c</sup>	1903	Ludwig F. Koenig,		Amos A. Doyle,	'88	'07	23	49	72	21	28	3	31	0	7	0	7	4	18	50	
Pomeroy,	1888	Miss Cora Tillman;		Stephen Smith, r.	'80	'08	9	31	40	10	0	5	5	1	3	0	4	0	0		
Port Angeles,	1879						2	8	10												
Port Gamble,	1895	Miss Tillie Utter,		Philip O. Fulghum,	'94	'08	8	17	25	7	0	4	4	0	0	0	0	0	0	15	
Prescott,	1886	Miss Madeline Lohre,		C. H. Harrison,	'03	'09	27	71	98	14	9	10	19	0	3	0	3	1	1	75	
Pullman,	1889	Mrs. Kate B. Gaylord,		Stephen Williams,	'96	'09	10	19	29	8	0	7	7	0	2	2	4	0	0	30	
Puyallup,	1894	Harvey B. Smith,		James Oakey,	'75	'09	1	0	1	0	0	0	0	0	0	0	0	0	0	14	
Quillayute,	1907	Christ. Dormeier,		John F. Reister, r.	'00	'08	15	14	29	3	0	0	0	0	12	0	12	0	2	15	
Quincy,	1898			George A. Voris,	'77	'09	0	1	1	0	0	0	0	0	0	2	2	0	0	10	
Redmond,	1891	J. W. Balfour,		Richard Demain Nieholls,	'04	'09	6	6	12	0	0	3	3	0	0	0	0	0	0	20	
Richmond,	1882						36	63	99												
Ritzville, 1st,	1887	J. Kanzeer,		W. F. Essig,	'98	'07	50	50	100	0	10	0	10	0	0	0	0	0	15	32	
"	1894	C. Freese,		John Strohecker,	'02	'08	70	75	145	0	0	0	0	0	0	0	0	0	5	80	
"	1897	F. Keamer,		Fr. Koersch,	'09	'09	35	29	64	0	10	2	12	0	0	0	0	0	9	21	
"	1899	Jac. Braun,					58	52	110	0	0	0	0	0	0	0	0	0	7	35	
"	1904						7	7	14												
Rosalia,	1894	Miss Stella M. Schwindt,		Charles H. Nellor,	'01	'08	13	42	55	15	15	4	19	0	2	0	2	11	2	30	
Rosario,	1889						1	2	3											8	
Rosedale,	1888	Albert L. Yates,		Herbert E. Hunt,	'09	'09	3	10	13	2	6	7	13	0	0	0	0	0	0	50	
Roy,	1869	Mrs. Levelle Newby,		Francis J. Von Horn, i.†	'93	'06	17	44	61	10	7	3	10	0	0	0	0	0	0	35	
Seattle, Plymouth,	1869	Fred W. Catlett,					23	52	75	6	22	0	28	13	10					700	

† James Elwin, asst. p., '06, '09.

‡ Ferndale, R. F. D. 2.

<sup>a</sup> Bellingham, R. F. D. 1.

<sup>b</sup> Hillyard, R. F. D. 2.

CHURCHES	SUNDAY SCHOOL		Y.P.S.	BENEFICENCE							SALARIES, VALUES, ETC.									
	Place	Superintendent		Mem.	Mem.	Foreign Miss.	Ed'n	Ch. Edg	Home Miss.	A.M. A.	S. S.	Min. Aid	Other	Total	Home Exp.	Salary, etc.	Ch. Erec.	Value of Ch. Prop.	Inv. Funds	Amt. of Debt.
Moxee Valley,			45																	
Mt. Pleasant,			0																	
Natchez,	h		75	33	33	0	18	50	6	25	8	100	240	1,100	800	'87	4,000	525	700	
Newman Lake,	h		30	0	0	0	0	0	0	5	0	0	5		150		0	0	0	
Newport,	h		200	30	67	0	6	114	0	16	0	202	405	1,175	†1,020	1908	*10,000	0	1,500	
No. Bellingham,	h		18	0	0	0	0	0	0	0	0	0	0	32	100		50	0	0	
North Yakima,			200	100	68	0	10	75	0	30	0	156	339	4,177	1,800	'93	20,000	0	1,300	
Odessa, Pilgrim,			115	20	30	41	160	326	25	10	15	115	722	752	500	1901	4,000	0	0	
" Hoffnungsberg			40																	
" Friedenstfeld,			10	0	20	5	20	77	0	0	0	0	122	115	100	1907	*1,000	0	0	
" Emmaus,			60	30	40	23	5	185	10	13	5	60	341	600	250	1904	*1,500	0	0	
" Tabor,			8	0	0	0	0	0	0	0	0	0	0	0	0	0	0	0	0	
Olympia,			50	0	0	0	0	0	0	0	0	0	0	500	1,500	'72	6,000	421	0	
Orchard Prairie,	h		80	0	0	0	8	0	0	0	0	0	8	1,600	700	1909	2,800	0	0	
Orting,																				
Pasco,			35	0	10	0	0	5	0	2	0	0	17	2,255	†900	1908	3,500	150	1,200	
Pataha City,			4																	
Pleasant Prairie,			61	0	5	0	4	0	0	6	0	0	15	254	700	'97	*1,000	0	0	
Pleasant Valley,	h		100	0	8	0	2	0	0	10	0	0	20	0	†800	1901	1,900	0	200	
Pomeroy,			80	30	0	0	0	40	0	0	0	0	40	950	†1,000	1903	*3,000	0	0	
Port Angeles,			75	18	0	0	7	23	0	5	0	0	35	685	†800	'89	5,000	0	480	
Port Gamble,			75																	
Prescott,			75	0	0	0	0	8	0	5	0	0	18	390	420	'98	1,600	0	900	
Pullman,			100	20	0	0	10	22	0	0	0	0	32	2,025		'91	6,000	0	100	
Puyallup,			35	0	4	0	0	34	3	0	2	8	51	1,087	†900	1907	*3,000	0	200	
Quillayute,			10	0	0	0	3	2	0	0	0	0	5	37	525	'96	500	0	0	
Quincy,			20	0	25	8	10	94	8	0	0	0	145	330	200		0	0	0	
Redmond,																				
Richmond,			40	29	5	0	7	10	0	5	1	22	50	585	†800	1908	*2,000	0	0	
Ritzville, 1st,			85																	
" 1st, Ger.,			65	110	25	65	110	305	15	10	20	50	600	700	800	'89	2,000	0	0	
" Zion,			140	50	50	72	35	170	0	17	10	246	600	1,668	1,000	1901	10,000	1,500	0	
" Immanuel,			43	0	50	20	21	132	10	10	0	20	263	1,500	600	'99	2,500	0	0	
" Salem,			78	0	0	0	0	211	0	44	0	0	255	520		1902	2,575	0	0	
" Zoar,			40																	
Rosalia,			60	15	0	0	7	15	0	13	0	40	75	1,350	1,000	'96	2,250	0	0	
Rosario,			0	0	1	0	0	0	0	0	0	0	1	0	20	'93	300	0	0	
Rosedale,			25	0	0	0	0	0	0	0	0	0	0	0		1907	1,000	0	0	
Roy,			65	19	30	0	3	60	10	0	5	30	138	635	600	'89	2,500	0	0	
Seattle, Plym.,	hm		750	65	2,625	1050	350	7,090	225	305	55	22040	33,740	17,375	6,000	'91	350,000	0	25,000	

† Missionary aid to salary. \* No parsonage.

CHURCHES		CLERKS		MINISTERS		MEMBERS					ADMITTED			REMOVED			BAPT.		
City or Town	Org.	Name	Name	Ord.	C'd	Ma.	Fe.	To.	Ab.	C.	L.	To.	Di.	L.	R.	To.	Ad.	Inf.	Fam.
Seattle, <i>German</i> ,	1883	Fred Pruessing,	Eduard Grieb,	'71	'97	14	26	40	0	0	0	0	0	0	0	0	0	0	37
" Edgewater,	1889	Miss May Douglass,	William C. Kantner, <i>r.</i>	'78	'06	92	176	268	20	7	16	23	2	8	10	20	4	3	150
" University,	1891	Prof. Henry L. Brakel,	Horace C. Mason,	'89	'04	126	203	329	75	4	31	35	2	10	10	22	9	8	300
" Columbia,	1896	Guy L. Dickie, <i>r.</i>	Edward D. Weage, <i>r.</i>	'84	'02	51	109	160	25	6	5	11	2	10	32	44	2	4	130
" Greenlake,	1897	Paul V. Dick,	Charles F. Clarke,	'92	'06	35	68	103	3	6	10	16	2	9	27	38	4	11	200
" West,	1899	Mrs. W. A. Gordon,	E. Tremayne Dunstan,	'82	'08	59	91	150	19	9	10	19	2	8	5	15	0	0	245
" Pilgrim,	1899	Alfred H. Lundin,	Edward Lincoln Smith, <i>r.</i>	'90	'99	167	288	455	38	8	37	45	2	24	0	26	4	10	450
" Brighton,	1902	Mrs. Marion Edwards,	Merle A. Frost,	'96	'07	16	21	37	4	0	2	2	0	1	0	1	0	0	80
" Oak Lake, <sup>a</sup>	1902	Mrs. L. W. Miller,	T. Robert Elwell,	'98	'08	4	14	18	2	2	3	5	1	1	1	3	2	4	35
" Queen Anne,	1902	Mrs. H. R. Charlton,	Sydney Strong,	'84	'08	61	99	160	25	5	9	14	1	5	0	6	4	4	150
" Beacon Hill,	1903	Charles Leivers,	James A. Henry,	'94	'07	10	26	36	2	4	6	10	0	2	0	2	1	13	55
" Olivet,	1906	Mrs. Sophia J. Brownlee,	Merle A. Frost,	'96	'07	0	10	10	0	0	0	0	0	0	0	0	0	1	50
" <i>Japanese</i> ,	1907	Dea. Takanosuke Kumai,	Naokatsu Kubushiro,	'09	'09	49	9	58	0	10	8	18	0	0	0	0	10	0	6
" Bayview,	1908	W. E. Barnacut,	T. Robert Elwell,	'98	'08	10	25	35	10	1	3	4	0	0	0	0	1	3	35
" Keystone,	1908	John S. Baisden,	Wilfred Withington,	'08	'08	37	40	77	8	7	22	29	1	1	1	3	8	5	150
" Prospect,	1908	Arthur E. Campbell,	Robert S. Osgood, <i>r.</i>	'98	'08	24	37	61	3	1	13	14	0	7	0	7	0	7	65
" Alki,	1909	H. A. Lawrence,	Tyler Dennett,	'10	'09	10	25	35	0	13	22	35	0	0	0	0	9	1	200
" Fairmount,	1908	Mrs. A. L. Howe,				12	5	17	0	1	16	17	0	0	0	0	0	0	25
St. John,	1890					29	49	78	0	2	0	2	0	7	2	9	0	2	14
Shaw Island,	1905	Miss Olive Stillman,	James D. Hudson, <i>r.</i>	'08	'07	8	10	18	0	2	0	2	0	7	2	9	0	2	14
Snohomish,	1890	Mrs. Edgar Wright,	Joseph Weiss, <i>r.</i>	'01	'07	31	78	109	31	4	9	13	1	6	0	7	1	8	150
South Bend,	1891	J. Edward Buckingham,	Bert F. Case,	'94	'09	13	34	47	0	0	2	2	1	8	8	17	0	0	75
Spanaway, <sup>b</sup>	1899	Mrs. Anna R. More,	Edwin More,	'91	'05	5	6	11	6	0	0	0	0	0	0	0	0	0	17
Spokane, Westminister,	1879	Miss Grace E. P. Holman,	Elwin L. House,	'88	'07	329	531	860	0	115	52	167	8	22	0	30	48	8	650
" <i>Sweetish</i> ,	1888	Lewis Larson,	John E. Seth, <i>r.</i>	'93	'05	139	175	314	0	127	0	127	1	0	14	15	2	20	325
" Plymouth,	1890	C. H. Belknap,	H. Edward Mills, <i>r.</i>	'96	'06	119	229	348	49	55	32	87	1	29	11	41	15	8	320
" Pilgrim,	1890	Mrs. Christina Fearl,	William J. Hindley,	'93	'03	82	186	268	45	27	40	67	2	4	0	6	6	23	275
" Westside,	1892	I. N. Johns,	William S. Pritchard,	'93	'09	19	22	41	3	4	1	5	0	2	0	2	1	1	19
" Lidgerwood,	1905	Mrs. J. G. McDougall,	Daniel E. Wilson,	'90	'07	24	37	61	9	35	6	41	1	6	23	30	9	10	100
" Corbin Park,	1905	J. Roby Ayers,	William S. Pritchard,	'93	'07	42	49	91	0	15	8	23	0	1	0	1	15	6	40
" Springdale,	1882	A. C. Shrader,	Jonathan Edwards,	'76	'06	19	54	73	11	9	11	20	0	2	0	2	3	0	110
Steilacoom,	1890	Mrs. Alta Clevenger,	Arthur J. Baldwin,	'95	'09	4	12	16	0	0	0	0	0	0	30	30	0	0	75
Stevenson,	1883	Silas D. Harvey,	Harry M. Painter,	'99	'09	11	20	31	4	1	8	9	0	1	15	16	0	0	41
Sunnyside,	1908	Mrs. Margaret Sly,	[Harry C. Lowden, <i>Bapt.</i> ]	'89	'09	6	14	20	0	0	0	0	0	0	0	0	0	0	0
Sylvan,	1894	Dea. Myron D. Clarke,	Hubert F. Burgess,	'92	'06	37	53	90	14	9	7	16	2	0	0	2	0	0	50
Synarep,	1892	Miss Mae Bixby,	Frank D. Bentley,	'97	'06	11	18	29	6	0	1	1	1	1	0	2	0	0	45
Tacoma, 1st,	1874	Charles D. Savery,	Edward T. Ford, <i>i.</i>	'97	'00	185	374	559	75	6	32	38	6	17	0	23	0	0	375
" East,	1885	Miss Elsie Kent,	Sullivan S. Healey, <i>r.</i>	'85	'08	22	34	56	10	3	7	10	0	3	2	5	1	0	70
" Plymouth,	1903	Charles Hale Smith,	Harry B. Hendley, <i>i.</i>	'98	'03	24	49	73	0	3	13	16	2	0	17	19	5	6	250

<sup>b</sup> Tacoma, R. F. D. 3.

<sup>a</sup> Seattle, R. F. D. 1.

CHURCHES	SUNDAY SCHOOL		Y.P.S.		BENEFICENCE						SALARIES, VALUES, ETC.								
	Place	Superintendent	Mem.	Mem.	Foreign Miss.	Ed'n	Ch. Bdg.	Home Miss.	A. M. A.	S. S.	Min. Aid	Other	Total	Home Exp.	Salary, etc.	Ch. Prop.	Value of Inv. Funds	Amt. of Debt	
Seattle, <i>German</i> ,		Rev. Edmund Grieb,	29	0	0	0	0	0	0	0	0	0	0	\$	\$600	1906	\$10,000	\$0	
" Edgewater,		Arthur P. Jolnson,	161	76	126	0	23	215	9	19	0	50	442	\$	1,500	'89	10,000	125	0
" University,		Prof. C. W. Metsker,	303	61	140	10	25	781	20	41	10	350	1,380	\$	2,400	1907	55,000	0	11,000
" Columbia,		Thomas G. Hitt,	240	45	40	0	5	90	0	13	0	41	189	\$	1,200	'96	4,000	0	0
" Greenlake,	m	Rev. D. W. Cram,	300	45	75	2	64	226	27	43	6	40	483	\$	1,200	1900	6,500	0	500
" West,		Samuel Coles,	158	125	61	0	26	146	20	25	0	19	297	\$	2,885	1901	1,000	12,500	1,000
" Pilgrim,		William H. Lewis,	325	40	2,532	152	737	8,222	580	295	63	4,854	17,435	\$	3,600	1906	*55,000	0	4,000
" Brighton,		James Stephen,	77	36	18	0	13	79	9	13	0	13	145	\$	600	1901	4,500	0	0
" Oak Lake,		Mrs. J. W. Denny,	60	0	1	0	1	9	1	2	0	3	17	\$	240	1903	*1,500	0	0
" Queen Anne,		Thomas H. Bain,	250	125	54	0	156	220	6	16	6	141	599	\$	2,000	1904	*10,000	0	0
" Beacon Hill,		Charles Leivers,	127	18	0	0	0	15	0	12	0	25	52	\$	1,100	1903	*2,500	0	0
" Olivet,		Mrs. Matilda J. Calder,	50	0	8	0	0	14	0	6	0	0	28	\$	1,500	1906	*1,800	0	0
" Japanese,		W. E. Barnaent,	0	0	0	0	5	2	0	0	0	36	43	\$	510	'90	*0	150	0
" Bayview,		E. W. Gild,	60	15	1	1	1	15	2	3	1	5	29	\$	240	1907	*2,000	0	0
" Keystone,		Chas. E. Congleton,	124	24	12	0	8	0	1	0	0	0	21	\$	1,000	'90	*3,500	0	0
" Prospect,		George R. Baker,	104	45	20	0	14	19	6	10	0	19	88	\$	1,500	1906	*7,000	0	600
" Alki,		Roy E. Snyder,	90	0	0	0	0	5	0	3	0	10	18	\$	1,200	1903	*2,500	0	500
" Fairmount,			0	0	0	0	0	0	0	0	0	0	0	\$	0	1909	*1,500	0	600
St. John,			50	0	0	0	0	0	0	0	0	0	4	\$	1150	'90	*0	0	0
Shaw Island,		Mrs. Dorcas Fowler,	29	0	0	0	0	0	0	4	0	0	4	\$	218	'90	10,000	0	0
Snohomish,		Guy Noken,	135	40	19	0	10	22	0	26	0	0	77	\$	1,200	'91	3,800	0	400
South Bend,		Rev. B. F. Case,	75	24	5	2	5	15	4	6	0	14	51	\$	800	'91	3,800	0	0
Spanaway,		Mrs. Anna R. More,	50	0	0	0	0	0	0	0	0	0	0	\$	20	'99	125	0	0
Spokane, West'r,		Thomas H. Brewer,	388	24	200	15	141	936	33	25	54	7,000	8,404	\$	3,600	'79	100,000	0	1,000
" Swedish,		Alfred Bjork,	200	115	0	0	15	15	0	0	0	472	502	\$	3,257	1,155	1906	40,000	32,000
" Plymouth,		Miss Carrie Finton,	276	72	60	0	100	275	0	28	1	300	764	\$	1,700	'90	15,000	0	500
" Pilgrim,		Arthur W. Davis,	400	0	45	0	15	185	0	30	0	50	325	\$	2,000	1901	15,000	0	2,600
" Westside,		William Schultz,	50	15	10	0	7	44	0	6	0	0	67	\$	400	'98	1,000	0	0
" Lidgerwood,		Mrs. J. R. Nolan,	125	0	0	0	6	10	0	0	0	0	16	\$	1,200	1906	*2,000	0	0
" Corbin Park,		George H. Scholer,	110	16	6	3	3	53	6	6	0	0	77	\$	2,323	'90	*0	0	0
Sprague,		L. L. Barton,	160	35	0	0	13	15	0	10	2	35	75	\$	1,000	'84	7,000	0	0
Springdale,		Mrs. Elizabeth Cooney,	60	0	0	0	5	13	0	10	0	0	28	\$	400	'96	2,000	0	0
Stellacoomb,		Rev. H. M. Painter,	60	0	0	0	7	47	0	13	0	79	146	\$	400	1903	2,700	0	0
Stevenson,		Mrs. Margaret Sly,	0	0	0	0	0	0	0	0	0	0	0	\$	700	'90	*350	0	0
Sunnyside,			0	0	21	0	0	30	0	0	0	3	54	\$	1,145	'90	*5,000	0	300
Sylvan,		Rev. F. D. Bentley,	60	21	21	0	3	42	13	9	0	25	113	\$	400	'98	3,000	0	0
Synarep,			0	0	0	0	0	0	0	0	0	0	0	\$	0	'90	0	0	0
Tacoma, 1st,		Dr. George T. Lord,	330	40	429	0	227	1,372	58	41	49	3,000	5,176	\$	2,000	1908	75,000	0	0
" East,		George Bede,	92	0	28	0	0	118	5	5	0	16	172	\$	1,336	'90	8,000	0	0
" Plymouth,		Mrs. C. W. Hendley,	310	87	47	1	10	88	10	20	2	15	193	\$	6,188	1909	*10,000	2,500	2,000

† Missionary to aid salary. \* No parsonage.

CHURCHES		CLERKS		MINISTERS		C'd		MEMBERS			ADMITTED			REMOVED			BAPT.		
City or Town	Org.	Name	Name	Ord.	C'd	Ma.	Fe.	To.	Ab.	C.	L.	To.	Di.	L.	R.	To.	Ad.	Inf.	Fam.
Tacoma, Alki,	1905	Albert L. Gedelman,	Olin L. Fowler,	'85	'07	9	19	28	1	2	7	9	0	0	1	1	0	2	75
" Pilgrim,	1908	Charles E. Cutter,	Edgar C. Wheeler,	'96	'09	14	27	41	5	0	12	12	1	0	0	1	0	0	52
" Elms, <i>Svedtsh</i> ,	1908	Anders Wallacker,	Morton Olson,	'95	'08	14	17	31	0	19	12	31	0	0	0	0	0	2	20
Tekoa,	1889	Mrs. Ella Alexander,	Silas A. Waters,	'09	'08	8	22	30	3	3	2	5	0	0	0	0	2	8	19
Tolt,	1894	Miss Nellie Carle,	George W. Davis,	'86	'08	10	17	27	8	1	0	1	0	1	0	1	0	9	25
Touchet,	1897	Abel Weary,	Otho E. Reade,	'01	'09	8	14	22	4	2	17	19	0	5	0	5	0	0	45
Trent,	1899					18	19	37											
Underwood,	1907	W. F. Cash,	[Harry C. Lowden, <i>Bapt.</i> ]	'89	'09	4	13	17	4	0	0	0	0	0	0	0	0	0	25
Vancouver,		Mrs. W. W. McCredie,	Andrew W. Bond,	'01	'09	9	21	30	0	14	16	30	0	0	0	0	3	0	60
Vaughan,	1908	Mrs. Anna M. Palmer,	Augustus R. Dodd,	'77	'09	7	16	23	0	0	3	3	0	0	0	0	1	0	60
Walla Walla, 1st,	1865	Prof. Edward E. Ruby,	Raymond C. Brooks, <i>i.</i>	'93	'08	128	277	405	95	22	47	69	4	11	0	15	11	4	240
" Whit. E. Mem.,	1895					2	6	8											
" Zion,	1896	H. Kissler,	C. J. Wagner,	'06	'08	19	18	37	0	12	5	17	0	0	2	2	0	10	28
" Bethel,	1898																		
" Olivet,	1906	Dea. William Worthington,	Elliott L. Moses,	'06	'09	11	19	30	3	0	13	13	2	3	0	5	0	0	28
Walla,	1904	Mrs. Mary J. Cummings,	[Samuel McMinnis, <i>Bapt.</i> ]	'98	'09	12	21	33	5	6	1	7	0	1	0	1	6	4	50
Warden, <i>German</i> ,	1903					18	18	36											
Washougal,	1880	Miss Bertha B. Webber,	Cephas F. Clapp,	'71	'09	24	45	69	13	24	4	28	0	2	0	2	13	0	35
Washuena,	1902					10	14	24											
Wenatchee,	1909	Mrs. L. A. Tice,	Irwin B. Taylor,	'08	'08	14	23	37	0	8	29	37	0	0	0	0	3	2	14
Westbranch,	1905	Mrs. Horace E. Hand,	[Joseph G. Tate, <i>Pres.</i> ]	'08	'08	4	8	12	2	5	0	5	0	3	0	3	0	1	60
White Salmon,	1879	H. W. Day,		'84	'07	20	40	60	12	11	8	19	0	0	0	0	0	2	100

NAME OF STATE ORGANIZATION: GENERAL CONGREGATIONAL CONFERENCE OF WASHINGTON.

NAMES OF CHURCHES ADDED: Bryant; Rosedale; Seattle, Alki; Seattle, Fairmount; Tacoma, Elms; Vancouver; Wenatchee.

NAMES OF CHURCHES DROPPED: McMillin; Tacoma Center; Three Lakes.

CHURCHES: *Supplied by*. — Pastors installed by council, 5; pastors recognized by council, 25; pastors otherwise, 110; licentiates, 4; supplies, 6; vacant, 28. Total, 178.

MINISTERS: Pastors installed by council, 5; pastors recognized by council, 16; pastors otherwise, 89; supplying churches, 5. Total, 115. Without charge, 59. Total number of ministers, 174.

MEMBERSHIP: No. of males, 4,512; No. of females, 7,957. Total, 12,469. Absent, 1,345. *Additions*, — on confession, 1,068; by letter, 1,069. Total, 2,137. *Removals*, — death, 93; dismission, 468; revision, 511. Total, 1,072.

BAPTISMS: Adults, 336; infants, 449. FAMILIES: 12,030. SUNDAY SCHOOLS: Members, 15,144.

CHURCHES	SUNDAY SCHOOL		V. P. S.		BENEFICENCE						SALARIES, VALUES, ETC.								
	Place	Superintendent	Mem.	Mem.	Foreign Miss.	Ed'n	Ch. Bdg	Home Miss.	A. M. A.	S. S.	Min. Aid	Other	Total	Home Exp.	Salary, etc.	Ch. Erec.	Value of Ch. Prop.	Inv. Funds	Amt. of Debt
Tacoma, Alki,	P. C. Walesby,		155	0	\$14	\$0	\$8	\$30	\$8	\$6	\$0	\$0	\$66	\$604	†\$900	1908	*\$3,000	\$0	\$0
" Pilgrim,	Charles E. Cutter,		98	0	15	0	0	12	0	0	0	25	720	†1,200	1908	*2,600	0	0	
" Elims,	Casper Haug,		17	0	0	0	0	0	0	0	0	50	700	†660	1909	*2,000	0	1,500	
Tekoa,	Miss Hazel Hinkle,		60	10	0	0	10	40	0	7	0	0	57	500	700	'91	3,000	0	450
Tolt,	Mrs. F. M. Richardson,		70	18	1	1	0	71	1	5	11	0	90	588	700	'97	3,000	0	0
Touhet,	F. M. Clothier,	m	90	0	0	1	0	0	0	0	0	0	1	†900	1902	5,000	0	0	
Trent,			65	0	0	0	0	0	0	0	0	0	0	0	†150	0	0	0	0
Underwood,	Rev. H. C. Lowden,		25	0	0	0	0	3	0	0	0	0	3	0	†1,000	7,500	0	0	
Vancouver,	Rev. A. W. Bond,		34	0	0	0	0	15	0	0	0	0	15	257	†200	'96	3,000	0	600
Vaughan,	William Kinkaid,		50	15	3	0	0	17	0	6	0	3	29	6,500	2,100	1900	25,000	11,005	0
Walla Walla, 1st,	Prof. Howard D. Brode,	h	250	50	500	50	30	1,630	25	20	22	400	2,677	1,093	700	'96	3,700	0	900
" Whit. E. M <sup>1</sup> ,			80	0	0	10	0	57	20	0	0	13	100	0	†500	1908	8,660	0	1,000
" Zion,	Rev. C. J. Wagner,		69	0	0	0	0	0	0	0	0	0	0	0	†1,200	'68	*4,500	0	0
" Bethel,			87	0	12	0	0	14	12	0	0	0	38	1,025	†600	1907	*2,000	0	0
" Olivet,	Pres't S. B. L. Penrose,		60	24	0	0	5	24	0	0	0	0	29	450	†600	1907	*2,000	0	0
Wallula,	H. A. Davis,		67	0	0	0	0	0	0	0	0	0	26	750	†800	1908	8,660	0	1,000
Warden,	S. J. Jones,		70	21	0	0	0	26	0	0	0	0	26	0	†50	0	0	0	0
Washougal,			17	0	0	0	0	0	0	0	0	0	0	628	†200	1909	3,000	0	800
Washucna,	F. A. Reed,		30	0	6	0	0	12	6	6	0	29	59	850	†700	'79	2,500	0	140
Wenatchee,	Rev. J. Morgan Lewis,		50	0	0	0	5	25	0	6	0	0	36	0	0	0	0	0	0
West Branch,			69	22	0	0	0	0	0	0	0	0	0	0	0	0	0	0	0
White Salmon,			69	22	0	0	0	0	0	0	0	0	0	0	0	0	0	0	0

† Missionary aid to salary. \* No parsonage.

YOUNG PEOPLE'S SOCIETIES: Societies, 73; members, 2,730.  
 CONTRIBUTIONS: No. of churches contributing, 138. Foreign Missions, \$8,275; Education, \$1,552; Church Building, \$2,893; Home Missions, \$25,777; American Missionary Association, \$1,307; Sunday Schools, \$1,725; Ministerial Aid, \$381; Other, \$41,510. Total, \$83,420.

HOME EXPENSES: No. of churches reporting, 131; amount, \$198,786.  
 INCREASE: Churches, 4; Members, 1,065; Sunday School Members, 581; Benevolence, \$26,204; Home Expense, \$8,985; Value of Property, \$40,345; Amount of Debt, \$39,576.

For Fifth-Year Statistics see General Summaries.

WEST VIRGINIA. — See pages 422, 423.

WISCONSIN.

WISCONSIN CONGREGATIONAL ASSOCIATION: Organized October, 1840. OFFICERS: Edward D. Eaton, Beloit, moderator; H. A. Miner, Madison, statistical secretary; C. M. Blackman, Whitewater, treasurer. SESSION OF 1910: Rhinclander, first Tuesday in October.

CHURCHES		CLERKS		MINISTERS		MEMBERS			ADMITTED			REMOVED			BAPT.					
City or Town	Org.	Name	Name	Name	Ord.	C'd	Ma.	Fe.	To.	Ab.	C.	L.	To.	Di.	L.	R.	To.	Ad.	Inf.	Fam.
Albertville, <sup>a</sup>	1902	Mrs. Chas. Frazier,	Florence Williams,		'09	'09	2	16	18											
Amacoy Lake, Bruce,	1909		[W. J. Cookson, Pres.]																	
Amery,	1891	Mrs. W. T. Kennedy,	Harding R. Hogan,		'00	'08	17	53	70											
Annaton,	1904	Geo. H. Goldmann,	John M. Williams,				3	7	10											
Antigo,	1882	Mrs. Geo. H. Williamson,	Jesse E. Sarles,		'96	'08	60	152	212											
Appleton,	1850	Hiram V. Johnson,	John Faville, z.		'80	'07	221	550	771											
Apollonia,		Paul L. Otis,	[W. J. Cookson, Pres.]				11	34	45											
Arena, 1st,	1863	Miss Florilla E. Meiggs,	[Peter J. McKenzie, Lic.]		'08	'08	31	61	92											
" 2d,	1882	Mrs. Bessie Cooke,	[Peter J. McKenzie, Lic.]		'08	'08	2	9	11											
" 3d,	1887	Walter Hodson,	[Peter J. McKenzie, Lic.]		'08	'08	17	19	36											
Ashland,	1887	Addison B. Noble,	D. Ellis Evans,		'84	'07	86	137	223											
Aurora, Welsh, Berlin,	1850	Dea. A. T. Evans,	Thos. Z. Evans,		'90	'89	24	32	56											
Auroraville,	1857	Miss Belle Wolfe,	Philo Hitecock,		'07	'07	5	18	23											
Baraboo,	1847	Miss Henrietta Clark,	Louis A. Goddard,		'02	'06	47	164	211											
Barneveld,	1884	John W. Baylis,	Benj. F. Schoenfeld,		'94	'08	34	76	110											
Beloit, 1st,	1835	Edward B. Kilbourn,	Wilfred A. Rowell, z.		'06	'07	177	293	470											
" 2d,	1859	Albert S. Henry,	Alford B. Penningan,		'83	'10	232	418	650											
" Gridley,	1909	Mrs. Edna DeBois,	Darwin A. Leavitt,		'09	'09	40	57	97											
Berlin, Union,	1850	Miss Letitia Megran,	Robert M. Higgins,		'80	'05	30	131	161											
Big Spring, Kilbourn,	1866	C. F. Hebbenlein,	[Harry LeRoy Haywood, Lic.]		'09	'09	22	32	54											
Biramwood,	1889	Miss Dell Van Doren,	Chas. A. O'Neill,		'08	'07	11	17	28											
Black Creek,	1906	Miss Mary Park,	Fred A. Slyfield,		'81	'07	20	43	63											
Black Earth,	1856	Edwin C. Johnson,	Albert T. Lacey,		'00	'04	15	22	37											
Black's Prairie, <sup>b</sup>	1877	Mrs. Nettie Melver,	Abraham Bell,		'03	'06	26	70	96											
Bloomer,	1868	C. A. Nielsen,	Albert T. Lacey,		'00	'04	18	53	71											
Bloomington,	1847	Chas. Stone,	Philip E. Gregory,		'09	'09	44	128	172											
Boscobel,	1863	Mrs. Mary E. Reeves,	Arthur A. Moore,		'02	'07	30	57	87											
Brandon,	1867	Dea. Robert Jenkinson,	Homer S. Vreeland,		'08	'09	14	34	48											
Bristol and Paris,	1851	L. S. Fowler,	J. Lloyd Smith,		'97	'06	20	71	91											
Brodhead,	1857	Miss Mary R. Matter,	John Willan,		'92	'01	8	12	20											
Broederville,	1903	Mrs. Carrie P. Beckler,	[Wm. J. Cookson, Pres.]		'09	'09	25	39	64											
Bruce,	1894	Mrs. J. H. Kraus,	Thos. Evans,		'06	'06	12	17	29											
Bryn Seion, Rewey,	1871	Cyrus Gibbon,	John M. Williams,		'01	'04	7	10	17											
Buckwheat Ridge,	1858	Dea. Chas. Foltz,	Robert B. Blyth,				45	122	167											
Burlington, Plymouth,	1893	Frank Wolf,					7	10	17											
Butternut,																				

<sup>a</sup> Eau Claire, R. F. D.

<sup>b</sup> Glen Haven.



CHURCHES	SUNDAY SCHOOL		BENEFICENCE										SALARIES, VALUES, ETC.						
	Place	Superintendent	Members	Young People's Societies, Mem.	Foreign Missions	Education	Church Bldg.	Home Missions	Am. Miss. Association	Conf. S. S. and Pub. Soc.	Minister's Aid	Other Charities	Total	Home Expenditure	Salary, etc.	Date Erection of Church	Value Church Property	Investment Funds	Am't. of Debt
Albertville,	Mrs. W. T. Kennedy,	117	30	20	7	11	35	5	8	16	0	107	2,728	1,000	'91	4,500	0	900	
Amacoy Lake,		0	0	6	0	0	0	0	0	0	0	6	0	0		*0	0	0	
Annaton,	Geo. H. Williamson,	216	45	59	16	21	117	23	20	6	0	262	10,205	1,300	1909	13,000	3,000	0	
Antigo,	Frank J. Harwood,	564	71	175	60	30	320	36	35	15	500	1,161	12,500	2,400	1908	60,000	0	4,555	
Appleton,	Mrs. J. B. Hendrickson,	40	25	8	0	0	1	0	0	0	0	9	275	150	'82	*900	0	0	
Apollonia,	Mrs. Anna Bovee,	85	25	30	0	5	30	15	0	3	15	98	486	350	'65	2,000	0	0	
Arena, 1st,	David T. Harrop,	25	0	0	0	0	5	0	0	0	2	7	180	175	'83	*900	0	0	
" 2d,	Frank Saule,	25	0	7	0	0	3	0	3	0	0	13	186	175	'87	*1,000	0	0	
" 3d,	Roscoe King,	157	79	40	37	4	34	18	13	0	0	146	2,684	1,200	'88	*6,000	0	0	
Ashland,	Rob't W. Robinson,	35	0	10	0	0	10	5	5	0	0	25	315	300	'70	*2,300	0	0	
Aurora,	Miss Belle Wolfe,	35	0	0	0	0	0	0	0	0	20	20	280	200	'95	16,500	0	0	
Auroraville,	F. C. Settergren,	221	30	61	5	26	67	28	25	11	50	273	2,263	1,000	'84	3,500	0	0	
Baraboo,	B. F. Schoenfeld,	60	15	0	3	0	8	0	7	0	0	18	575	500	'84	3,500	0	0	
Barneveld,	E. Chappell Porter,	217	30	771	294	51	1,365	322	65	28	387	3,283	9,542	2,000	1905	*50,000	0	0	
Beloit, 1st,	Edward Light,	348	43	302	10	10	432	77	36	0	31	898	4,633	2,200	1905	*45,000	0	5,000	
" 2d,	J. E. Daggett,	165	42	53	0	0	13	0	0	0	35	101	532	1,000	'99	*5,000	0	0	
" Gridley,	Dr. W. J. Clement,	144	38	66	6	0	100	25	20	15	42	274	1,790	1,000	'98	11,600	0	0	
Berlin,		3	0	0	0	1	9	0	1	0	0	14	212	180	'72	1,000	0	0	
Big Spring,	Ed. Hubbell,	65	20	40	0	0	0	0	0	0	0	40	200	180	'91	3,000	0	0	
Biramwood,	Mina Hawthorn,	46	0	0	0	0	0	0	3	0	0	9	220	130	1900	*0	0	0	
Black Creek,	Edwin C. Johnson,	71	19	22	2	4	16	6	7	7	37	102	757	500	'61	*1,200	0	0	
Black Earth,		0	0	0	0	0	15	0	1	0	0	17	170	170	'77	*1,000	0	0	
Blake's Prairie,		170	45	18	0	5	44	0	13	5	20	138	1,739	800	'71	9,000	0	0	
Bloomer,	Richard Deagen,	76	0	35	7	8	35	5	0	0	0	16	590	600	'73	4,000	0	0	
Bloomington,	Rev. A. T. Lacey,	60	22	16	0	0	0	0	0	0	0	16	850	800	'62	5,300	0	0	
Boscobel,	Mrs. Fred Ruka,	75	50	70	25	10	75	20	12	0	10	210	1,000	500	'63	5,000	0	0	
Brandon,	Rev. A. A. Moore,	32	25	31	0	0	53	5	12	0	11	112	697	520	'53	4,000	0	0	
Bristol and Paris,	Wm. R. Skinner,	55	0	189	56	33	170	71	11	16	26	542	1,020	800	'61	6,000	200	0	
Brodhead,	Mrs. Chas. Smith,	15	0	2	0	0	4	0	2	0	0	8	30	20	'20	*0	0	0	
Broederville,	W. C. Johnson,	96	31	26	2	2	10	5	4	1	12	62	610	700	'94	*1,000	0	0	
Bruce,	James Gibbon,	20	0	0	0	0	2	1	0	0	0	3	208	200	'71	*1,000	0	0	
Buckwheel R'ge,		145	35	192	0	22	125	31	45	8	193	616	1,675	1,200	1903	21,250	0	0	
Burlington,	Alfred McKucker,	35	10	0	0	0	2	0	0	0	0	2	75	170		*0	0	0	
Butternut,	Henry Nagle,													170					

† Missionary aid to salary. \* No parsonage.

CHURCHES		CLERKS		MINISTERS		C'd		MEMBERS			ADMITTED			REMOVED			BAPT.		Fam.	
City or Town	Org.	Name	Name	Ord.	C'd	Ma.	Fe.	To.	Ab.	C.	L.	To.	Di.	L.	R.	To.	Ad.	Inf.		
Cable,	1901	Miss Gertrude Swan,	[Robert Hoffman, <i>Lic.</i> ]	'93	'09	9	23	32	3	12	5	17	1	0	10	11	9	0	40	
Cashton,	1892	Mrs. Nettie D. Evans,	Henry S. Evert,	'93	'09	8	27	35	6	0	5	5	0	0	0	0	0	0	1	19
Chilton,	1889	Mrs. L. S. Nelson,	Chas. J. Jensen,	'93	'09	5	8	16	1	0	0	0	0	1	1	3	5	0	0	18
City Point, <b>Wausau, R. F. D.</b>	1878	Mrs. Frank Bruce,	Harding R. Hogan,	'00	'03	4	8	12	0	0	3	3	0	0	2	0	2	0	0	25
Clear Lake,	1885	John E. Johnson,	Carl S. Olsson,	'93	'08	54	48	82	3	15	0	5	2	0	6	8	0	5	41	
" <i>Swedish</i> ,	1893	V. C. Tuttle,	Clyde McGee,	'05	'05	73	152	225	62	13	4	17	0	18	0	3	4	1	19	
Cleveland, <b>Keystone</b> ,	1858	E. L. Der Motte,	[C. E. Goldthorpe, <i>M. E.</i> ]	'08	'08	22	41	63	21	0	0	0	1	2	1	4	0	0	150	
Clintonville, <sup>4</sup>	1893	A. Abrahamson,	Nicholas B. Urson,	'08	'08	9	17	26	0	0	4	4	0	0	0	0	0	0	40	
" Bethany, <i>Swed.</i> ,	1871	Mrs. Amarilla Williams,	Robert Hopkin,	'95	'06	26	43	69	20	4	1	5	1	0	2	3	0	0	20	
Coloma,	1850	Frank Roberts,	Fred A. Stephens,	'80	'09	46	106	152	35	12	1	13	3	3	0	6	5	4	120	
Columbus,	1888	Mrs. Sarah S. B. Ponkey,	James Rowe,	'87	'08	7	13	20	2	0	0	0	0	0	13	13	0	0	11	
Cumberland,	1905	Mrs. Louis Horn,	Wm. R. Bennett,	'98	'08	44	119	163	43	0	0	0	1	4	0	5	0	0	90	
Curtiss,	1847	J. C. Oates,	[H. Leroy Haywood, <i>Lic.</i> ]	'02	'09	18	21	39	22	0	0	0	0	1	0	0	1	0	50	
Darlington,	1880	Miss Clara Foresman,	Thistle A. Williams,	'98	'08	56	181	237	41	2	3	5	2	10	0	12	2	3	100	
Davis Corners, <b>Oxford</b> ,	1866	W. E. Hopkins,	Benj. E. Ray,	'98	'08	46	110	156	15	40	31	71	3	1	2	6	7	2	110	
Delavan,	1841	O. S. Smith,	[David G. Luke, <i>Sup.</i> ]	'85	'05	4	15	19	0	0	0	0	0	0	0	8	0	2	12	
De Pere, <b>West</b> ,	1856	Mrs. Mary L. Dyer,	Thomas Evans,	'04	'04	16	24	40	0	0	2	2	0	4	5	9	0	0	25	
De Soto,	1843	John E. Jones,	Fred W. Schoenfeld,	'82	'05	11	11	22	0	0	0	0	0	0	7	25	32	0	52	
Dodgeville, <i>Welsh</i> ,	1897	John P. Lewis,	Fred W. Schoenfeld,	'02	'09	15	29	42	6	0	4	4	2	0	4	4	0	4	17	
" "	1902	Wm. F. Thomas,	Elliot B. Boggess,	'02	'09	13	29	42	6	0	4	4	2	0	0	2	0	0	15	
" Pleasant Val.,	1887	John J. Jones,	William Price,	'00	'07	15	25	54	79	3	1	10	1	8	0	9	3	9	30	
Dousman, 1st,	1908	Archie E. Turner,	Clarence Pinkney,	'05	'08	12	17	29	3	3	0	3	0	0	4	4	2	0	13	
" Immanuel,	1880	Mrs. Clara Wilcox,	Jas. Austin,	'08	'09	11	16	27	20	1	0	1	3	3	0	6	1	0	20	
Durand, Pilgrim,	1874	Mrs. Ella M. Dunlap,	Joseph T. O'Neill,	'95	'09	9	39	48	20	1	0	1	3	3	0	0	1	0	24	
Eagle River,	1887	Mrs. W. H. Bonner,	Arthur E. Leonard,	'91	'09	106	233	339	40	13	4	17	2	16	58	76	0	0	245	
Earl,	1908	Archie E. Turner,	Howard R. Vaughn,	'03	'09	48	109	157	23	24	4	28	1	4	0	5	18	7	200	
East Pepin, <b>Mondovi</b> ,	1880	Mrs. Clara Wilcox,	Ruel W. Roberts,	'03	'09	46	112	158	21	0	0	0	0	1	5	0	0	0	100	
East Troy,	1839	Mrs. Addie B. Swartz,	Geo. E. Gilbert,	'93	'03	7	23	30	0	2	3	5	0	0	0	0	0	3	60	
Easton,	1870	Wm. Carl Retchoff,	Almon O. Stevens,	'94	'05	14	22	36	16	4	0	4	1	1	0	2	0	1	35	
Eau Claire, 1st,	1856	W. W. Bartlett,	Francis L. Williams,	'08	'09	10	31	41	30	9	4	13	5	0	0	5	4	8	160	
" 2d,	1885	Rob't N. Brewer,	John W. Jordan,	'01	'06	24	31	55	8	0	0	0	1	2	0	3	0	0	28	
Edgerton,	1889	Mrs. E. C. Hopkins,	Aaron Breeze,	'94	'08	52	135	187	73	0	2	2	0	7	2	9	0	5	157	
Eland,	1897	Mrs. P. W. Raettig,	Wm. E. Davidson,	'87	'03	46	78	124	39	0	1	1	0	3	0	0	0	4	95	
Eldorado,	1890	Miss Emma Flack,																		
Elkhorn,	1843	C. A. Squire,																		
Elkound, <b>People's</b> ,	1900	Mrs. Leon Kennedy,																		
Ellington and Bovina, <sup>a</sup>	1872	Mrs. John E. Hart,																		
Elroy, Plymouth,	1884	Mrs. J. A. McArthur,																		
Emerald Grove, <sup>b</sup>	1846																			

<sup>a</sup> Shiocton. <sup>b</sup> Janesville, R. F. D.

<sup>+</sup> Federated Congregationalists and Methodists.

CHURCHES	SUNDAY SCHOOL		BENEFICENCE					SALARIES, VALUES, ETC.											
	Place	Superintendent	Men.	Y. P. S. Mem.	Foreign Miss.	Ed'n	Ch. Bdg	Home Miss.	A. M. A.	S. S. Aid	Min. Aid	Other	Total	Home Exp.	Salary, etc.	Ch. Erec.	Value of Ch. Prop.	Inv. Funds	Amt. of Debt
Cable,	Earl S. Parks,		36	19	\$10	\$0	\$2	\$21	\$0	\$2	\$0	\$0	\$35	\$354	†\$600	1901	\$600	\$0	\$0
Cashton,	A. A. DuMez,		70	0	0	0	0	0	0	0	0	0	0	0	†	'93	3,000	0	700
Chilton,	Mrs. Jennie Breed,		20	0	0	0	0	0	0	0	0	0	0	0	0	'83	*2,500	0	0
City Point,	Mrs. L. L. Vought,		24	20	0	0	2	3	0	0	0	4	9	155	†150	1904	*1,100	0	0
Clear Lake,	A. H. Wallace,		40	0	0	0	0	7	0	14	0	0	21	210	200	'83	*1,200	0	450
" <i>Swedish</i> ,	E. Clark,		100	25	0	5	3	28	0	0	0	30	66	776	400	'85	3,600	2,300	350
Cleveland,	Willie Stewart,		44	30	0	5	5	10	0	17	0	0	37			'93			
Clinton,	Rev. Clyde McGee,		72	12	184	16	52	112	30	25	13	10	442	1,549	1,000	'60	8,500	0	0
Clintonville,	W. S. Swelgar,		80	30	23	7	8	30	13	6	2	22	111	700	500	'94	9,500	0	1,000
" <i>Bethany</i> ,	Alfred Ruloch,		18	0	12	0	107	9	17	0	0	0	145	240	200	'93	*3,300	0	280
Coloma,	L. H. Cotton,		37	0	0	0	0	0	0	0	0	0	0	200	300	'71	*700	0	0
Columbus,	A. S. Waldo,		110	70	110	106	61	145	116	84	10	221	853	3,746	1,400	'76	15,000	0	0
Cumberland,	W. N. Fuller,		95	56	5	0	7	0	0	0	0	0	12	2,012	†1,100	1909	*2,000	0	0
Curtiss,	Mrs. Lucy Hawks,		25	0	0	0	3	0	0	0	0	0	3	75			*1,000	0	600
Darlington,	Mrs. Edith Wilson,		100	0	25	0	0	25	0	0	0	0	50	4,000	1,100	'92	11,500	0	0
Davis Corners,	Chester Forseman,		15	0	3	0	1	5	0	1	0	0	10	240	†225	'81	*1,000	0	250
Delavan,	S. B. Davies,		126	16	200	26	20	112	42	43	18	11	472	2,118	1,200	'56	16,000	0	0
De Pere,			170	0	0	0	12	25	0	12	5	0	18	6,510	960	1908	*9,000	0	2,000
De Soto,			0	0	0	0	10	8	0	0	0	0	18	155	†125	1903	*3,000	0	0
Dodgeville, W.,	Daniel G. Jones,		15	0	4	0	0	3	3	0	0	0	10	550	350		6,000	500	0
" <i>Plymouth</i> ,	Judge Aldro Jenks,		215	0	0	100	0	75	0	10	15	103	303	7,200	1,000	1907	*31,000	0	4,500
" <i>Pleasant Val.</i> ,	Wm. F. Thomas,		30	0	23	0	0	0	0	0	0	0	23	327	150	'94	*1,500	0	0
Dousman, 1st,	D. B. Jones,		24	0	0	0	0	0	0	2	0	0	2	225	200	'65	*500	0	0
" <i>Inmanuel</i> ,	Frank G. Svoboda,		80	44	0	0	5	9	0	6	0	0	20	450	425	'87	*2,500	0	0
Durand,	Miss Cynthia Carlisle,		98	30	13	0	0	14	0	13	0	0	40	1,292	800	'80	7,000	0	0
Eagle River,	Grant Cook,		70	25	10	0	0	10	0	4	0	10	34	820	700	'87	2,800	0	0
Earl,	L. L. Sizer,		54	0	1	0	1	1	0	1	0	0	4	110	100		*0	0	0
East Pepin,	Eugene Neff,		60	0	11	2	2	25	2	0	4	0	46	600		'56	6,000	0	0
East Troy,	Mrs. Flory Neff,		32	0	0	0	0	6	0	0	0	0	6	75	75		*	0	0
Easton,	T. F. Branham,		147	30	817	40	62	253	92	72	15	310	1,661	4,650	2,000	'87	45,000	0	0
Eau Claire, 1st,	Mrs. Mary A. Flagler,	h	365	40	0	0	22	26	15	12	0	6	68	1,000	†700	'89	5,500	0	1,200
" <i>2d</i> ,	Roy Wright,	h	75	34	51	10	10	16	5	12	0	6	110	1,915	1,000	'90	14,600	0	600
Edgerton,	Mrs. F. A. McLaughlin,	h	90	0	0	0	5	10	0	0	0	1	16	175	†175	1901	*1,600	0	0
Eland,	Rev. Geo. E. Gilbert,	h	100	0	0	0	0	0	0	8	2	10	20	210	200		*2,000	0	0
Eldorado,	Perry Ranney,	h	175	27	184	9	4	281	10	3	8	50	549	1,583	1,000	'82	15,000	0	0
Elkhorn,	S. P. Repine,	h	70	20	4	0	0	6	0	0	0	0	10	463	250	1900	2,200	0	220
Elk mound,	Edward Hintz,		30	0	0	0	5	21	0	2	0	5	33	350	325	'87	1,800	1,000	0
Ellington & Bov.,	Mrs. Aaron Breeze,		185	65	35	4	7	40	10	6	4	27	133	1,120	750	'86	9,000	0	600
Emerald Grove,	John A. McArthur,		77	0	0	0	0	25	0	12	0	2	39	1,103	900	'87	5,000	0	0

† Missionary aid to salary. \* No parsonage.

CHURCHES		CLERKS		MINISTERS		MEMBERS					ADMITTED			REMOVED			BAPT.			
City or Town	Org.	Name	Name	Name	Ord.	C'd	Ma.	Fe.	To.	Ab.	C.	L.	To.	Di.	L.	R.	To.	Ad.	Inf.	Fam.
Endeavor,	1890	Mrs. H. T. Churchill,	Frank F. Lewis,	'88	'09	26	69	95	18	3	7	10	0	6	2	8	2	1	80	
Evansville,	1852	Mrs. E. P. Colton,	Dell Q. Grabill,	'04	'07	53	118	171	14	17	7	24	1	3	1	5	10	0	150	
Ferrisville, Lancaster,	1902	Mrs. Via S. Baker,	John M. Williams,	'71	'09	5	15	20	7	0	1	1	0	0	0	0	0	0	25	
Ferrisville,	1907	C. H. Lawrence,	[David G. Luke, <i>Sup.</i> ]			1	2	3	0	0	0	0	1	0	0	8	9	0	0	
Fertilia, Elderon,	1902	Mrs. A. J. Plowman,	[Geo. Goodrich, <i>M. E.</i> ]			4	8	12	0	0	0	0	0	0	0	8	8	0	0	
Fifield,	1889	Mrs. Anna Hutson,	Julius Marks,	'90	'08	5	18	23	0	0	0	2	0	0	0	0	0	0	49	
Foutana,	1896	Frank M. Lindsley,	Edgar L. Morse,	'79	'08	6	13	19	6	0	2	2	0	0	0	0	0	0	75	
Fond du Lac,	1845	Chas. Hotelling,	Lewis H. Keller,	'86	'08	128	280	408	75	1	0	1	7	4	0	0	11	3	325	
Fort Atkinson,	1841	Miss Millie E. Brandel,	Henry K. Hawley,	'01	'07	60	151	211	40	0	0	0	4	3	0	7	0	0	245	
Fox Lake,	1853	Mrs. Earl McMillen,	Joseph O'Neill,	'08	'09	19	36	55	17	3	5	8	1	2	4	7	0	0	60	
Friendship,	1867	Miss Ada Holm,	Walter C. Graf,	'03	'08	19	41	60	9	5	0	5	3	1	0	0	4	1	65	
Fulton, Edgerton,	1851	David W. White,	William Vater,	'90	'07	33	59	92	32	2	8	10	2	0	2	4	1	7	53	
Gay's Mills,	1893	Miss Lora P. Robb,	Frank Atkinson,	'08	'08	15	25	40	0	3	6	9	1	2	6	9	0	0	50	
Genesee,	1843	G. R. Rice,	[S. S. Forrest, <i>Lic.</i> ]			13	13	26	0	0	29	29	3	0	0	0	1	0	13	
Genoa Junction,	1846	Dr. B. J. Bill,	Fred Staff,	'09	'04	5	5	10	1	0	0	0	0	0	0	0	0	0	0	
Glenwood, Swedish,	1895	Chas. Jacobson,	Edwin A. Ralph,	'95	'04	74	141	215	30	27	1	28	3	2	35	40	8	3	214	
Golden Rule, Grand Rapids,	'05	Mrs. M. L. Townsend,	John N. Davidson,	'63	'10	50	141	191	20	0	0	0	0	2	0	2	0	0	182	
Grand Rapids,	1858	Mrs. J. W. Natwick,	Clarence W. Pinkney,	'88	'05	18	52	70	18	4	3	7	0	3	0	6	2	8	50	
Green Bay, Union,	1836	Byron H. Stebbins,	[Jas. H. Black, <i>Pres.</i> ]	'00	'09	4	10	14	5	0	18	18	1	2	1	4	0	5	48	
Green Lake,	1849	Miss Jennie Rosebrook,	Jos. S. Morris, <i>Lic.</i> ]			23	40	63	23	0	19	19	2	5	0	7	0	2	30	
Hackley,	1908	Mrs. B. Piekruhn,	Howard W. Kellogg,	'97	'07	7	15	22	0	1	2	3	0	0	25	0	0	0	0	
Hammond,	1858	Ray Peck,	Wm. A. Wilkinson,	'09	'09	6	8	14	3	0	4	4	2	0	0	0	2	0	12	
Hancock,	1872	Mrs. Clark W. Adams,	Isaac B. Tracy,	'05	'09	21	82	103	26	0	1	1	4	6	0	0	10	0	100	
Harris Ridge, Wauzeka,	1896	Mrs. Belle Day,	Malcom J. Cameron,	'97	'06	49	82	131	18	8	5	13	0	0	0	0	1	2	115	
Hartford,	1848	Miss Lena Rogers,	John Willan, <sup>a</sup>	'87	'05	19	49	68	20	0	0	0	1	6	0	0	7	1	90	
Hartland,	1842	G. W. Hendersen,	Ernest E. Day,	'97	'04	24	39	63	0	4	2	6	1	5	0	6	4	2	200	
Hayward,	1883	Mrs. A. T. Nichols,	[G. Stanley Joslin, <i>M. E.</i> ]			1	13	14	5	0	0	0	0	0	0	0	0	0	15	
Hillsboro,	1890	Mrs. L. D. Worden,	Rachel E. Davis, <sup>†</sup>	'02	'01	35	57	92	21	10	3	13	1	7	28	36	1	15	111	
Huron, Stanley,	1901	Mrs. M. L. McElmurry,	David Beaton, <i>i.</i>	'89	'08	0	4	4	0	0	4	4	0	0	0	0	0	0	0	
Iron River,	1893	Mrs. Hattie M. Vinal,	Jas. T. O'Neill,	'09	'09	17	31	48	11	16	0	16	0	1	15	16	0	0	40	
Irvington,	1865	Mrs. Theodore Thompson,	Sam'l V. S. Fisher,	'99	'09	6	20	26	0	0	4	4	1	0	0	0	1	0	9	
Ithaca, Twin Bluffs,	1852	E. G. Humphrey,	† Absent in Wales.			2	14	16	16	0	0	0	0	0	0	0	0	0	35	
Ixonnia, Welsh,	1875	Mrs. Jas. Phillips,	David Beaton,	'77	'09	257	546	803	183	65	10	75	11	9	0	20	20	25	500	
Jackson,	1845	John M. Whitehead,	Jas. T. O'Neill,	'08	'09	3	7	10	4	0	1	1	0	0	3	3	0	0	17	
Janesville,	1897	Mrs. Frances L. Jones,	Samuel M. MacNeill,	'86	'07	38	71	109	41	0	0	0	4	1	30	35	0	8	100	
Jonesville, Oxford,	1885	Mrs. H. A. Broadbent,	Edgar T. Farrill, <i>i.</i>	'82	'02	80	170	250	15	12	12	24	2	7	69	78	6	10	156	
Kaukauna, South,	1838	Rev. Edgar P. Farrill,	Silas P. Luce,	'05	'04	25	38	63	22	0	0	0	0	2	23	25	0	12	100	
Kenosha,	1878	W. Wiesmer,	Sam'l V. S. Fisher,	'74	'07	20	37	57	21	1	2	3	1	1	2	4	1	0	0	
Kewaunee,	1878	W. Wiesmer,	† Absent in Wales.			20	37	57	21	1	2	3	1	1	2	4	1	0	0	
Kinnickinnic, River Falls,	1860	Harding Kelly,	† Absent in Wales.			20	37	57	21	1	2	3	1	1	2	4	1	0	0	

<sup>a</sup> Eau Claire.

<sup>b</sup> Menomonie, R. F. D. 5.

CHURCHES	SUNDAY SCHOOL		Y. P. S.		BENEFICENCE							SALARIES, VALUES, ETC.							
	Place	Superintendent	Mem.	Mem.	Foreign Miss.	Ed'n Bdg.	Ch. Bdg.	Home Miss.	A. M. A.	S. S.	Min. Aid	Other	Total	Home Exp.	Salary, etc.	Ch. Erec.	Value of Ch. Prop.	Inv. Funds	Amt. of Debt
Endeavor,	Rev. F. F. Lewis,		188	37	\$25	\$95	\$2	\$45	\$3	\$11	\$0	\$15	\$196	\$769	\$900	'90	*\$3,000	\$0	\$0
Evansville,	V. A. Axtell,	h	136	0	170	34	26	114	47	0	15	165	571	1,634	1,400	'57	12,000	0	0
Ferryville,			0	0	0	0	0	2	0	3	2	0	7	243	†200	1901	*1,000	0	0
Fertilia,			0	0	0	0	0	0	0	0	0	0	0	75	†75	*0	*0	0	0
Ftfield,			75	46	0	0	3	6	3	0	0	3	15	0	†300	1908	*2,000	0	200
Fontana,	Miss Helen J. Wells,							5	0	0	0	0	0	246	150	'89	*1,600	0	0
Fond du Lac,	Mrs. Anna P. Douglas,		262	60	218	35	21	308	36	33	11	104	766	252	†250	'89	*1,200	0	0
Fort Atkinson,	W. W. Hughes,		260	30	158	26	32	128	25	27	18	414	828	56,000	1,800	1908	65,000	0	0
Fox Lake,	Prof. John A. Hagemann,		47	14	7	3	1	13	11	7	7	6	55	4,950	1,200	'65	14,000	0	0
Friendship,	Miss Jennie McDowell,		50	12	23	0	2	5	0	0	0	0	30	1,000	800	'55	3,000	0	400
Fulton,	John W. Purves,		57	15	51	0	1	20	3	0	2	0	77	240	†200	'75	3,000	0	0
Gay's Mills,	David F. Sayer, sr.,		80	25	2	0	0	21	0	3	0	20	46	170	500	'58	4,000	0	0
Genesee,	Harlan Hayes,		120	20	38	3	5	26	11	5	5	20	113	593	†400	'98	4,000	0	37
Genoa Junction,	Rob't G. Morey,		80	0	10	5	0	31	5	0	7	0	58	801	600	'51	3,500	0	0
Glenwood,	Dr. B. J. Bill,		0	0	0	0	5	5	0	0	0	63	123	650	600	'70	7,000	0	0
Golden Rule,	Chas. Jacobson,		250	85	160	62	0	90	20	30	0	186	362	50	50	1903	*300	2,600	150
Grand Rapids,	J. B. Weber,		100	12	25	0	0	75	10	37	25	2	308	2,900	2,000	'94	13,000	0	0
Green Bay,	M. H. Jackson,		75	0	59	1	5	22	16	4	0	2	109	2,355	1,800	'82	*16,000	0	0
Green Lake,	Wm. Taylor,		0	0	0	0	0	0	0	0	0	0	0	1,444	600	'57	5,000	0	0
Hackley,	Miss Cora Hungerford,		0	0	0	0	0	14	0	0	0	0	30	246	150	1908	*2,200	0	677
Hammond,	Mrs. Geo. Wright,		0	0	11	0	5	0	0	0	0	0	0	465	200	'60	2,500	0	0
Hancock,	Geo. E. Moors,		0	0	0	0	0	0	0	0	0	0	0	575	500	'71	*	0	0
Harris Ridge,			55	0	0	0	2	0	0	0	0	0	2	100	100	1902	*1,500	0	300
Hartford,	Rev. H. W. Kellogg,		61	0	90	0	0	44	35	0	0	15	184	1,205	1,000	'55	12,300	0	0
Hartland,	Jas. Picton,		125	0	20	0	0	12	0	6	0	19	57	920	700	'57	5,000	0	0
Hayward,	Miss Phebe Hazen,		300	80	26	4	3	27	7	9	4	0	80	1,350	900	'89	8,000	0	0
Hillsboro,	Mrs. Helen Pinch,		17	0	0	0	12	0	0	5	0	25	42	6,000	1,000	1908	*8,000	0	1,500
Huron,	Mrs. W. J. McElmurry,		157	25	20	0	0	3	1	2	0	11	116	93	60	1902	*1,000	0	0
Iron River,	A. Knowles,		60	0	0	0	0	23	0	7	1	65	116	1,862	†900	'92	*4,000	0	0
Irvington,	O. E. Richards,		0	0	0	0	0	11	0	3	3	10	31	190	200	'70	*2,000	0	0
Ithaca,	Esther Humphrey,		0	0	0	0	0	0	0	0	0	0	0	0	0	'52	*1,500	0	300
Jackson,			365	45	60	1	60	311	31	50	13	51	516	77	†70	*	*	60,000	250
Janesville,	J. A. Craig,		35	0	2	1	1	3	0	0	0	0	7	4,500	2,100	'99	*800	0	0
Jonesville,	Norman Jones,		148	18	35	3	2	14	3	16	0	0	73	1,116	†100	'99	*800	0	0
Kaukauna,	Rev. S. M. MacNeill,		300	28	136	76	4	265	63	31	19	195	789	3,272	2,000	'92	8,500	0	1,100
Kenosha,	Lynn H. Fox,		133	24	15	0	0	20	0	14	0	8	57	717	†800	'74	62,000	2,500	0
Kewaunee,	Miss Rose Seyk,	m	88	0	35	7	8	40	15	10	2	20	137	486	260	'86	5,500	0	720
Kinnickinnic,	F. B. Webster,		0	0	0	0	0	0	0	0	0	0	0	0	0	'86	*2,000	0	0

† Missionary aid to salary. \* No parsonage.

CHURCHES		CLERKS		MINISTERS		MEMBERS		ADMITTED			REMOVED			BAPT.					
City or Town	Org.	Name	Name	Ord.	C'd	Ma.	Fe.	To.	Ab.	C.	L.	To.	Di.	L.	R.	To.	Ad.	Inf.	Fam.
Kickapoo Center, Viola,	1902		Henry K. Hawley,	'01	'08	3	8	11		0	0	0	0	0	1	1	0	0	0
Koshikonong,	1846		[Arthur L. Spooner, Lic.]		'09	7	12	19	8	0	0	0	0	0	0	0	0	0	7
Kruger,	1902	Geo. M. Cole,			'80	122	202	324	73	17	15	32	5	4	17	26	11	10	230
La Crosse,	1852	Geo. H. Ray,			'08	18	50	68	19	0	0	0	0	16	0	16	0	0	90
Ladysmith,	1900	O. E. Rice,			'09	14	20	34	7	16	23	39	3	2	11	16	3	8	165
La Fayette, Elkhorn,	1855	Alex. D. McKenzie,			'91	88	197	285	57	16	23	39	3	2	11	16	3	8	165
Lake Geneva,	1839	Henry L. Hill,			'91	60	133	193	43	36	7	43	1	4	0	5	15	9	135
Lake Mills,	1847	Mrs. Grace Crump,			'93	41	157	198	29	6	1	7	2	3	0	5	5	4	175
Lancaster,	1843	Mrs. H. L. Moses,	William H. Hannaford,	'93	'06	8	13	21	0	0	0	0	0	0	0	2	2	0	1
Leeds, Arlington,	1862	Andrew Stevenson,	Wm. J. Warner,	'78	'06	8	13	21	0	0	0	0	0	0	0	2	2	0	1
Leola, Hancock,	1907	Eugene Silsbe,	Albert H. Smith,	'98	'07	21	29	50	3	3	1	4	1	2	16	19	2	0	50
Leon,	1860	Chas. L. Fox,	Henry S. Exvert,	'93	'09	6	12	18	0	0	5	5	1	2	0	3	0	1	20
Lima, Union, Lancaster,	1904	Mrs. Maria Johnson,	John M. Williams,		'08	3	14	17	1	2	0	2	0	2	0	2	1	0	26
Liberty, Trevor,	1841	Mrs. Luanah Patrick,	[H. S. Hitebeck, Sup.]		'08	1	12	13	1	2	0	2	0	2	0	2	1	0	26
" Viola,	1895	Miss May E. Johnson,			'09	21	29	50	8	9	8	17	0	0	8	8	8	0	15
Lone Rock,	1868	William Koch,	[Joseph C. Peters, Lic.]		'09	4	16	20	0	0	0	0	0	26	0	26	0	1	50
Lynxville,	1884	Mrs. Rosalia Randall,	Albert G. Wagner,	'09	'07	30	34	34	12	1	0	1	0	1	0	1	0	0	70
Madison, Ist,	1840	Geo. B. Merrick,	Eugene G. Uptake,	'80	'90	264	564	828	170	14	31	45	10	18	1	29	3	4	500
" Pilgrim,	1901	Willard Snell,	Arthur T. Reed,	'74	'05	48	77	125	13	4	0	4	2	6	1	9	0	1	100
" Plymouth,	1906	Adolph F. Trotts,	Arthur T. Reed,	'74	'05	42	64	106	4	14	15	29	0	2	0	2	2	8	80
Maine, Shiocton, R. F. D.,	1895	B. H. Ames,	[Rob't B. O'Neill, Lic.]		'09	9	16	25	3	8	0	8	0	0	0	0	4	0	31
" South, <sup>a</sup>	1909		[Rob't B. O'Neill, Lic.]		'09	28	20	48	1	41	7	48	0	0	0	0	21	8	21
Manning, Viola,	1895	Mrs. E. J. Hazeltine,	[Joseph S. Morris, Lic.]		'09	5	9	14	0	0	2	2	0	0	0	0	1	7	21
Maple Ridge, Bosobel,	1896	James McNight,			'09	10	11	21	0	0	0	0	0	0	0	0	0	1	20
Maple Valley, Swedish,	1894		Lars N. Hoagland,		'09	14	22	36	0	0	0	0	0	0	0	0	0	1	20
Martin,	1901	Omer L. Adams,	John Willam,		'61	3	3	6	0	0	0	0	0	0	0	0	0	1	10
Mazomanie,	1867	Mrs. A. G. Ellis,	William Crawford,		'00	42	103	145	47	4	5	9	0	2	0	2	1	2	88
Medford, People's,	1898				'85	6	17	23	54	3	3	6	5	3	0	8	2	10	200
Menasha,	1851	Miss Lucy Northrup,	Henry Stauffer,		'95	71	172	243	49	12	18	30	2	4	3	9	4	10	170
Menomonie,	1861	Chas. Pimkepank,	Lathrop C. Grant, i		'94	5	8	13	0	0	0	0	1	0	2	3	0	0	13
Mill Creek, Arena,	1838	John McCutcheon,	Benj. E. Schoenfeld,		'95	28	77	105	20	2	2	4	1	7	0	8	1	0	68
Milton,	1841	Miss Mary A. Borden,	Frank D. Jackson,		'00	124	272	396	95	3	10	13	6	14	0	20	0	7	325
Milwaukee, Plymouth,	1847	Wm. S. Liston,	Chas. P. Connolly, †		'81	04	222	415	637	88	11	31	42	5	16	0	21	4	18
" Grand av.,	1881	Chas. L. Goss, 188 24th st.,	Chas. H. Beale, i, b		'94	105	174	279	76	19	3	22	2	19	1	22	3	4	187
" Hanover st.,	1886	Wells K. Gregg, o	Wilford E. Mann,		'92	08	121	217	338	76	26	26	52	8	18	31	57	6	350
" Pilgrim,	1891	Leonard G. Millard, d	Spencer C. Haskin,		'05	44	65	109	1	6	10	16	0	0	0	8	1	2	95
" North Side,	1891	Miss Bessie Nelson,	Rob't J. Barnes,		'96	15	25	40	6	4	2	6	0	0	3	3	0	0	30
" Swedish,	1898	Fred Peterson,	Joseph Jelinek, o		'96	4	11	15	4	0	2	2	0	0	0	1	0	0	25
" Bethlehem,	1906	Miss Marie Jelinek,	[S. E. Moss, Sup.]																
Minong,	1906	Alvin E. Moss,																	

<sup>a</sup> Shiocton, R. F. D. <sup>b</sup> 182 22d st. <sup>c</sup> 562 Reed st. <sup>d</sup> 263 35th st. <sup>e</sup> 935 Teutonia. <sup>f</sup> Judson Titsworth, p. em., '75. <sup>g</sup> 83, Nat'l Soldiers' Home, Milwaukee.

CHURCHES	SUNDAY SCHOOL		BENEFICENCE							SALARIES, VALUES, ETC.									
	Place	Superintendent	Mem.	Y. P. S.	Foreign Miss.	Ed'n Bdg	Ch. Home Miss.	A. M. A.	S. S. Aid	Min. Aid	Other	Total	Home Exp.	Salary, etc.	Ch. Erec.	Value of Ch. Prop.	Inv. Funds	Am't. of Debt	
Kiekapoo Center,																			
Koshkonong,																			
Kruger,			30	14	3	1	3	1	1	1	0	11	\$ 125	125		*800	0	0	0
La Crosse,	m	Amos M. Babcock,	250		1	0	3	0	0	0	0	4	200	†	*1,000	0	0	157	0
Ladysmith,		J. M. Holley,	65	15	846	43	313	409	41	50	0	1,773	5,955	2,300	'70	*30,000	0	0	400
La Fayette,		O. E. Rice,	20	0	0	0	5	0	0	0	0	5	682	†1,100	1901	*6,000	0	0	0
Lake Geneva,		E. A. Greene,	166	47	281	2	25	0	5	4	0	43	331	300	'55	*1,200	0	0	0
Lake Mills,		Henry L. Hill,	130	36	74	20	266	58	33	80	338	1,088	2,498	1,200	'98	25,000	4,412	0	780
Lancaster,		Lynn Hitchcock,	125	50	81	0	73	21	16	11	21	257	2,342	1,000	1902	14,500	0	0	0
Leeds,		H. L. Moses,	0	0	0	0	67	0	16	0	0	164	5,070	1,000	'73	12,000	1,238	0	0
Leola,		Albert Baker,	21	0	0	0	0	0	0	0	0	0	337	300		*2,000	0	0	0
Leon,													1,150	†250	1909	*1,000	0	0	0
Lima,													200	†175		*1,000	0	0	0
Liberty, Trevor,		William Evans,	30	25	7	0	10	0	0	0	0	17	415	†375	'74	*1,000	0	0	0
" "		Lewis Hamilton,	45	40	0	0	1	0	2	0	0	5	141	†75	'95	*1,000	0	0	0
Lone Rock,		J. C. Peters,	50	0	0	0	0	0	5	0	0	11	550	†800	'60	3,500	0	0	120
Lynxville,		Mrs. Rosalia Randall,	100	0	0	0	0	0	2	2	7	13	†		'89	*1,200	0	0	0
Madison, 1st,		Prof. Wm. D. Frost,	194	104	276	417	526	108	54	8	934	2,345	5,041	3,000	'74	50,000	0	0	5,000
" Pilgrim,		L. L. Olds,	167		72	17	51	11	21	5	33	225	1,200	†800	1905	*3,000	0	0	500
" Plymouth,		Geo. Abell,	216	32	31	0	20	6	9	2	0	74	750	†400	1906	*2,000	0	0	0
Maine, South,		P. B. Lind,	68	0	5	0	1	0	0	0	0	6	150	†150	'90	*1,000	0	0	0
" "		F. I. Jones,	51	39	0	0	1	0	0	0	0	1	614	†100	1909	*1,500	580	160	200
Manning,		Mrs. Huff,	0	0	0	0	2	0	1	0	0	4	106	†60	'97	*1,000	800	0	0
Maple Ridge,			20	0	0	0	5	0	0	0	0	5	199	150		*1,200	0	0	0
Maple Valley,		Omer L. Adams,	30	0	1	0	3	0	2	0	0	7	50	40	1903	*1,200	0	0	0
Martin,		A. G. Ellis,	125	29	51	6	66	5	7	0	21	161	820	400	'92	5,000	0	0	0
Mazomanie,																			
Medford,																			
Menasha,		Lyall J. Pinkerton,	358	20	139	60	201	34	45	14	11	533	2,593	1,500	'68	10,000	0	0	0
Menononie,		Wm. H. Francis,	155	95	215	123	267	90	37	20	380	1,270	2,950	2,000	'92	42,000	0	0	0
Mill Creek,		A. M. Price,	20	0	0	0	0	0	9	0	5	18	200	200		*1,500	0	0	0
Milton,		Miss Luey E. Walker,	81	16	245	7	72	18	19	4	7	381	1,079	800	'92	8,000	0	0	0
Milwaukee, Ply.,		Rev. Chas. P. Connolly,	265	36	165	265	619	0	40	27	427	1,853	10,172	†6,000	'89	110,000	3,962	0	0
" Grand av.,		Henry A. Arnold,	446	100	598	172	823	114	45	47	451	2,362	13,076	3,600	'87	*75,000	0	0	0
" Hanover st.,		John H. Williams,	148	25	11	9	0	13	0	12	61	61	2,300	1,700	'91	50,000	0	0	2,500
" Pilgrim,		O. T. Webb,	355	35	283	35	204	46	23	20	425	1,061	1,200	1,700	'87	*25,000	0	0	0
" North Side,		Rev. R. J. Barnes,	125	60	1	0	35	1	2	0	5	44	1,276	†1,000	1903	*12,000	0	0	0
" Swedish,		Ole Olson,	50	0	0	0	14	0	3	0	11	28	825	†258	'97	5,500	0	0	2,550
" Bethlehem,		Miss Marie Jelinek,	46	26	13	5	19	4	3	3	30	82	†950	'86	*		0	0	0
Minong,		Alvin E. Moss,	30	0	0	0	2	0	3	0	0	5	115	†98	1907	*800	0	0	0

\*No parsonage.

† Missionary aid to salary.

‡ \$3,000 for pastor emeritus.

CHURCHES			CLERKS		MINISTERS		MEMBERS				ADMITTED			REMOVED			BAPT.	
City or Town	Org.	Name	Ord.	C'd	Ma.	Fe.	To.	Ab.	C.	L.	To.	Di.	L.	R.	To.	Ad.	Inf.	Fam.
Mondovi,	1861	Mrs. Ryland Southworth,	'03	'09	30	67	97	20	1	3	4	1	5	0	6	1	0	60
Mt. Sterling,	1900	Miss Dessa Spencer,	'08		4	16	20	2	0	2	2	1	1	0	2	1	3	85
Mt. Zion,	1870	Mrs. Dora Vannatta,	'89		32	66	106	14	0	0	0	0	0	0	0	0	0	45
Mukwonago,	1857	Miss Anne B. Stewart,			40	61	93	26	4	0	4	0	2	0	2	0	2	95
Navarino, Bethesda, Hilda,		M. C. Gunderson,			9	10	19	2										
Neillsville,		Mrs. F. W. Whitcomb,	'78	'08	19	80	99	34	28	3	31	1	3	0	4			120
Nekoosa,	1893	Mrs. Anna E. Smart,	'09		7	34	41	7	0	0	0	1	0	30	31	0	0	75
New Chester, Westfield,	1858	Mrs. Mary Rollet,	'08	'08	20	22	42	14	0	0	0	0	0	9	9	0	1	25
New Lisbon,	1857	Miss Inez M. Heath,			19	38	57	18										
New London,	1857	Alonzo C. Dougherty,	'96	'08	61	102	163	0	18	1	19	2	5	0	7	7	3	200
New Richmond,	1867	Mrs. Nellie Winter,	'90	'05	55	96	151	60	4	0	4	1	2	0	3	2	0	100
Norrie,	1892	Mrs. Ella Van Wie,	'91	'09	31	74	105	31	0	3	3	0	0	2	3	0	2	20
Oconomowoc,	1845	Miss Sarah O. Connell,	'70	'08	16	37	53	12	3	2	5	0	0	0	0	0	4	45
Odanah,	1903	Anton Gunderson,	'99	'09	11	19	30	3	0	1	1	0	2	2	0	1	1	28
Orange,	1849	H. M. Bacon,	'69	'86	122	311	433	41	6	6	12	4	16	8	28	2	5	350
Oshkosh, 1st,	1849	Ellis Roberts,	'97	'99	79	138	217	41	2	0	2	0	4	33	37	0	0	75
"		Mrs. Clara W. Cox,	'84	'06	11	19	30	10	2	8	10	0	3	4	7	0	1	60
Osseo,	1878	Mrs. L. M. Williams,	'03		3	14	17	2	0	0	0	0	0	0	0	0	0	150
Owen,	1906	Miss Emma Fairbrother,	'08	'07	45	82	127	38	0	14	14	0	5	0	5	0	10	30
Palmyra,	1863	Mrs. Mary Rose,	'08	'07	6	30	36	6	2	0	2	0	0	0	4	0	7	48
Park Falls,	1897	Mrs. Nellie McPherson,	'67	'76	8	24	32	0	0	0	0	0	0	4	4	1	1	14
Peshigo,		Miss Jennette Wilson,	'05	'09	3	12	15	0	1	0	1	0	0	4	4	2	1	60
Pike Grove, Racine,		Mrs. Jennie L. Pugh,	'00	'08	11	28	39	7	0	3	3	0	2	0	2	1	4	40
Pine River,	1856	Miss Mattie E. Courtney,			19	43	62	32	4	0	4	0	1	7	8	15	0	15
Pittsville,		John L. Udell,	'09	'09	9	11	20	3	0	0	0	0	0	0	0	0	0	200
Platteville, R. F. D.	1904	Richard Lory,	'99	'07	100	222	322	100	7	14	21	5	8	4	17	6	4	200
Platteville,	1839	Geo. C. Hendy,			4	9	13	5	0	13	13	0	0	0	0	0	0	25
Pleasant Hill, Pittsville, <sup>a</sup>	1907	Wallace C. Dalton,	'05	'05	27	27	54	14	0	0	0	0	0	0	1	0	0	150
Pleasant Valley, Pardeeville, <sup>a</sup>	1857	H. J. Bamford,	'95	'09	40	111	151	19	6	5	11	1	3	7	11	0	4	150
Plymouth,	1857	Rev. G. L. Brakemeyer,	'85	'09	5	6	11	3	1	1	2	0	1	2	3	0	1	10
Polar, 1st Church of Christ, <sup>b</sup>	'03	Hermann Bruening,	'85	'09	68	63	131	29	7	4	11	2	2	0	2	0	9	50
St. John's, Ger.,	1901	O. E. Morser,			17	40	57	16	10	5	15	3	3	3	3	1	32	160
" Washington,	1898	Miss Tilly Korber,	'09	'09	36	131	167	16	3	0	3	0	0	5	5	2	2	50
Port Washington,	1841	Mrs. Emma Monroe,	'08		27	30	57	9	3	0	24	2	0	0	0	0	1	75
Potosi, Memorial, Hancock,	'08	Mrs. H. A. Beach,	'95	'09	5	43	48	4	0	0	3	3	2	0	2	0	0	37
Poyssippi,	1855	Mrs. F. Falconer,	'90	'02	10	15	25	4	0	0	0	0	2	0	2	0	0	8
Prairie du Chien,	1892	Mrs. Rose Jones,			52	90	142	42	2	2	4	2	5	0	7	0	0	188
Prentice,	1852																	
Prescott,																		

<sup>b</sup> Antigo.

<sup>a</sup> Vesper.



CHURCHES	SUNDAY SCHOOL	Y. P. S.				BENEFICENCE				SALARIES, VALUES, ETC.								
		Mem.	Foreign Miss.	Ed'n	Ch. Bdg.	Home Miss.	A. M. A.	S. S.	Min. Aid.	Other	Total	Home Exp.	Salary, etc.	Ch. Rec.	Value of Ch. Prop.	Inv. Funds	Amt. of Debt	
Mondovi,	Leigh Harwood,	190	\$0	\$13	\$0	\$0	\$6	\$15	\$0	\$0	\$34	\$1,100	\$750	'70	\$8,000	\$0	\$400	
Mt. Sterling,	Mrs. Mary Sturry,	20	7	0	1	5	0	0	0	13	26	100	400	'40	*1,200	0	0	
Mt. Zion,	Mrs. Dora Vannatta,	30	5	0	2	35	0	6	12	0	60	450	650	'70	3,000	0	0	
Mukwonago,	W. B. Skewes,	140	19	6	5	58	3	8	2	5	106	1,149	500	'72	8,000	0	0	
Navarino,	Frederick Burley,	130	0	0	0	3	3	3	0	50	59	975	950	'92	*5,000	0	0	
Nekoosa,	Sam'l S. Forrest,	85	0	0	0	0	0	6	0	0	6	1,079	700	'93	4,000	0	0	
New Chester,	Mrs. Flora Shea,	30	2	0	0	4	0	0	0	5	11	334	150	1905	*2,500	0	0	
New Lisbon,	J. J. Hughes,	40	17	0	4	15	8	9	0	30	19	1,543	1,000	'97	2,300	0	0	
New London,	Rev. John Comin,	125	66	14	10	57	14	10	5	90	75	1,600	1,000	'67	18,000	0	2,563	
New Richmond,	Miss Emma Ball,	95	1	0	1	2	0	4	0	0	8	75	40	'92	*1,000	0	0	
Norrie,	Mrs. Ella Van Wie,	55	0	0	0	11	0	10	0	2	23	1,158	850	'54	9,000	0	0	
Oconomowoc,	C. T. Overth,	73	0	0	0	15	0	5	3	5	33	1,180	1,000	'94	*1,600	0	0	
Oranah,	Miss Margaret Moore,	76	5	0	0	5	1	2	1	8	21	308	475	'75	*650	0	0	
Orange,	Mrs. W. A. Spooner,	15	3	1	0	5	1	2	0	1,000	1,132	5,000	2,250	'94	40,000	0	0	
Oshkosh, 1st,	E. H. Clemens,	300	86	0	0	46	0	0	0	0	611	3,190	1,200	'80	28,500	0	3,875	
" Plymouth,	F. W. Susgycki,	206	160	31	27	164	28	46	27	128	14	769	700	'80	7,000	0	0	
Osseo,	J. W. Smith,	125	30	0	5	9	0	0	0	0	14	788	1,500	1908	*6,000	0	0	
Owen,	A. G. Johnson,	100	6	2	5	30	3	3	1	3	53	788	275	'94	*7,000	0	0	
Palmyra,	F. C. Willett,	0	0	0	0	0	0	0	0	0	0	300	900	1900	6,000	0	1,500	
Park Falls,	Bayne Langill,	156	5	0	8	5	8	10	7	20	63	2,435	850	'72	10,000	0	200	
Peshigo,	Jane Acklam,	60	6	0	0	6	0	12	0	0	24	325	300	'57	4,500*	1	0	
Pewaukee,	Rev. Albert Amundsen,	66	0	0	0	11	1	4	2	58	76	466	420	'66	3,000	0	0	
Pike Grove,	Verne McCoy,	90	3	1	5	12	1	15	2	0	39	368	400	'86	2,500	0	0	
Pine River,	W. H. Williams,	25	5	0	0	15	0	0	0	0	20	90	1100	'*0	*0	0	0	
Pittsville,	Mrs. Mary Vaughn,	225	231	23	18	248	65	32	12	122	751	2,200	1,200	'68	20,000	0	3,500	
Platte,	Rev. Wm. Lodwick,	0	0	0	0	0	0	0	0	0	0	1100	235	'92	*1,000	700	300	
Platteville,	Rev. G. L. Brakemeyer,	35	8	0	7	0	0	0	0	0	15	300	1,000	'59	10,000	0	0	
Pleasant Hill,	Rev. G. L. Brakemeyer,	229	71	0	14	55	14	25	11	41	231	1,700	251	1903	*700	0	0	
Pleasant Valley,	Rev. G. L. Brakemeyer,	18	0	0	0	16	0	0	0	0	16	251	500	1902	*5,000	0	0	
Polar, 1st,	Clarence Hill,	97	5	8	5	10	0	3	0	0	31	830	800	'98	2,000	0	0	
" St. John's,	Edward Hoffman,	70	4	0	0	19	0	0	0	0	23	900	700	'91	3,800	0	0	
Port Washington,	W. E. Potter,	85	48	0	0	226	0	17	9	32	332	850	1,350	1908	*1,000	0	0	
Potosi,	H. A. Dewey,	45	0	0	0	3	0	8	4	0	15	360	420	'75	*1,500	0	0	
Potter Memorial,	Miss Stella Savage,	20	0	0	0	0	1	5	2	25	33	195	1,600	'57	*2,500	0	0	
Poyissippi,	Miss Leona Van Deusen,	76	4	3	0	13	0	3	0	0	23	725	800	'92	4,300	0	25	
Prairie du Chien,	Mrs. S. B. McLean,	37	14	1	3	16	3	17	0	3	70	1,600	56	'56	7,500	0	0	
Prentice,		165	27	1	3	16	3	17	0	3	70	1,600	800	'56	7,500	0	0	
Prescott,																		

† Missionary aid to salary. \* No parsonage.

CHURCHES		CLERKS		MINISTERS		MEMBERS				ADMITTED			REMOVED			BAPT.				
City or Town	Org.	Name	Name	Name	Ord.	C'd	Ma.	Fe.	To.	Ab.	C. L.	To.	Di.	L.	R.	To.	Ad.	Inf.	Fam.	
Princeton, †	1902	Mrs. M. J. Harroun,		Lars N. Hoagland,	'04	'04	1	9	10	1	0	1	0	0	0	0	0	0	0	10
Pulcifer, Pilgrim,	1858	Miss Annie E. Larsen,					4	11	15		0	2	0	0	0	0	0	0	0	0
Quincy,	1847	Mrs. E. E. Dunn,		Albert J. Buxton, i.	'05	'08	2	10	12	8	9	15	2	6	5	13	0	0	5	100
Racine, Park av.,	1850	R. O. Williams,		John T. Chynoweth,	'86	'06	67	97	164	23	32	3	4	4	40	48	5	10	130	
"	1850	E. E. Scott,		Alba L. P. Loomis,	'65	'06	77	175	252	8	1	2	3	1	7	0	8	0	0	40
Randolph,	1902	J. C. Blockwitz,			'74	'07	26	35	61	10	0	0	0	1	2	0	3	0	15	
Raymond, Franksville,	1840	Mrs. David Malaffy,		Philo Hitchcock,	'74	'07	11	27	53	4	2	1	3	1	3	7	0	3	50	
Red Grunitz,	1902	James Keddie,					8	9	17											
Reeseburg, People's, Thorp, †	1886	Peter E. Robb,		Grant V. Clark,	'05	'08	53	97	150	31	33	17	50	1	1	0	2	10	4	150
Rhineland,	1864	Dr. S. R. Stone,		Rob't C. Bennett,	'97	'07	15	34	49	11	0	3	3	1	8	2	11	0	14	49
Rio,	1850	Ralph A. Purcell,		Harvey G. Pillsbury, i.	'82	'07	82	214	296	78	3	4	7	15	0	16	2	1	200	
Ripon,	1850	Jas. L. Stone,		David B. Spencer,	'82	'01	104	240	344	95	7	6	13	4	13	0	17	6	4	250
River Falls,	1855	H. A. Wilson,		Sam'l V. S. Fisher,	'74	'07	47	96	143	33	1	0	1	1	2	1	4	0	1	79
Roberts,	1840	Wm. R. Graham,		Wm. Fritzmeier,	'02	'08	47	66	113	18	1	5	6	3	1	0	4	1	2	60
Rocheater,	1848	Mrs. M. R. Beaumont,		Robert F. Merritt,	'04	'07	23	40	63	15	2	2	4	1	1	0	2	1	3	30
Rosendale,	1854	Chas. J. Davis,		Thos. G. Evans,	'00	'93	11	28	39	0	8	0	8	0	0	17	17	1	1	30
"	1857	Miss Delene Brown,		[Elmer G. Hamley, Bap.]	'93	'09	10	24	34	16	1	0	1	0	3	0	3	0	0	30
" West, Ripon,	1867	Rob't J. Ritchie,					35	89	124	30	1	26	27	0	0	0	0	1	0	80
Royalton,	1896	Foster T. Hansen,		Albert Amundsen,	'00	'08	12	19	31	8	0	0	0	0	0	0	0	0	0	75
Saxeville,	1876	Prof. F. W. Axley,		Chas. A. O'Neill,	'08	'07	6	25	31	1	12	0	12	0	2	0	2	4	10	400
Seymour,	1845	Chas. A. Knudson,		Jas. W. White,	'78	'01	80	184	264	45	25	8	33	2	8	1	11	2	12	400
Sheboygan,	1903	A. W. Leas,		John Willan,	'08	'01	3	5	8	0	0	0	0	0	0	0	0	0	0	20
Sheldon,	1844	Eben E. Rexford,		John W. Jordan,	'01	'06	16	42	58	0	0	2	2	0	2	0	2	4	3	75
Shiocton,	1848	Dan'l M. Spicer,		[J. F. Davenport, Sup.]			18	22	40	4	0	0	0	2	3	0	5	0	0	40
Shullsburg,	1894	Miss Ruth Huber,					2	31	33	6	0	0	0	0	0	0	0	0	0	150
South Milwaukee,	1905	Mrs. J. W. Leonard,	German,	Payson L. Curtiss,	'00	'06	66	120	186	34	14	4	18	0	0	0	10	10	18	65
"	1905	W. Lehmann,		E. L. F. Warkentien,	'05	'09	30	41	71	0	15	0	15	1	0	14	15	2	18	18
Solon Springs,	1903	Walter E. Kellogg,		[F. W. Walker Pugh, Bap.]	'93	'06	176	341	517	100	7	11	18	4	10	0	0	0	0	8
Sparta, §	1859	Dr. C. M. Beebe,		Jas. Austin,	'05	'08	13	17	30	5	0	5	5	0	0	5	5	0	0	27
Spring Brook, Stinnett,	1853	Mrs. Wm. M. Elliott,		Albert H. Schoenfeld,	'09	'08	29	68	97	26	2	1	3	1	4	0	5	2	5	92
Spring Green,	1853	Mrs. J. H. Carpenter,		Arthur A. Moore,	'02	'07	18	30	48	13	0	0	0	0	0	0	0	0	0	30
Springvale, Brandon,	1898	H. Eells,		[Wm. H. Barton, Lic.]	'08	'08	12	41	53	10	5	15	20	0	6	7	13	0	0	100
Spring Valley, Wild Rose,	1856	E. R. Humphrey,		Morris J. Cadwalader,	'78	'97	8	13	21	0	1	1	2	1	0	0	1	0	1	9
Star Prairie,	1859	Mrs. Mary S. Bixby,		Geo. H. Marsh,	'90	'05	8	21	29	11	0	0	0	0	0	0	0	0	0	20
Sterling, De Soto R. F. D.,	1859	J. S. Jordan,		[David G. Luke, Sup.]	'09	'08	15	28	43	16	0	0	0	1	3	13	17	0	0	18
Stockbridge,	1857	Miss Helen C. Storm,		Chas. W. Merritt,	'98	'08	72	85	107	32	0	0	0	2	1	0	3	3	2	100
Stoughton,	1897	Miss Ida Shetter,		Samuel G. Ruegg,	'01	'09	22	61	83	10	10	11	21	0	0	3	3	3	1	65
Steuben,	1897	Mrs. Roy E. Hopkins,		[Joseph S. Morris, Lic.]	'09	'09	5	17	22	0	0	1	1	0	1	0	1	0	1	21

§ Federated with Baptists.

† Last year's report.

‡ Reorganized 1863.

CHURCHES	SUNDAY SCHOOL	BENEFICENCE					SALARIES, VALUES, ETC.										
		Y. P. S.	Home Miss.	A. M. A.	S. S.	Min. Aid	Home Exp.	Salary, etc.	Ch. Erec.	Value of Ch. Prop.	Inv. Funds	Amt. of Debt					
Place	Superintendent	Mem.	Mem.	Foreign Miss.	Ed'n Bdg	Ch. Bdg	Home Miss.	A. M. A.	S. S.	Min. Aid	Other	Total	\$	\$	\$	\$	
Princeton,	Miss Annie E. Larsen,	42	0	3	0	1	13	2	10	2	25	56	85	†150	'53	*\$2,000	0
Pulcifer,	Walter J. Holden,	40	0	0	0	0	0	0	0	0	0	0	10	0	1904	*1,100	0
Quincy,	C. C. Gittings,	137	22	84	25	0	56	15	22	0	20	222	2,280	1,500	'72	*15,000	0
Racine, Park av.,	Rev. J. T. Chynoweth,	320	40	76	0	30	101	10	0	0	0	217	3,798	1,500	'52	25,000	5,500
" Ist,	Alonzo Pendell,	56	0	39	8	5	32	10	7	5	0	106	850	600	'77	*5,000	0
Randolph,	Thos. West,	13	0	0	0	0	0	0	0	0	0	0	200	175	'48	*1,500	0
Raymond,	David Horne,	130	0	25	12	8	25	11	25	3	0	109	1,018	600	1905	3,000	0
Red Granite,																	140
Reeseburg,																	
Rhineland,er,	Mrs. H. S. Daniels,	135	20	67	10	15	25	6	20	5	0	148	1,550	1,000	'91	22,000	0
Rio,	Kennedy Scott,	46	25	10	0	0	6	9	0	0	0	25	538	500	'68	5,600	350
Ripon,	Prof. Wm. J. Mutch,	122	31	396	62	43	333	347	29	32	164	1,406	2,760	1,400	'68	35,000	0
River Falls,	Mrs. L. H. Clark,	300	73	133	8	11	131	45	30	0	58	416	2,472	1,300	'84	14,000	0
Roberts,	Mrs. Jas. Vincent,	143		121	27	18	114	28	20	9	36	373	850	650	'63	4,500	0
Rochester,	Miss Emma Russell,	93	38	37	88	0	32	12	4	3	26	202	1,001	800	1903	9,000	240
Rosendale,	F. H. Scribner,	96	33	100	3	10	41	19	14	14	34	235	1,076	600	'54	4,000	0
"	Kathryne Hughes,	35	20	5	0	0	10	0	8	0	20	43	300	250		*2,500	0
" West,	Mrs. Frank Kono,	14	0	36	0	0	15	0	0	0	1	52	244	200	'61	*800	0
Royalton,	Ford B. Stratton,	12		10	5	0	20	2	0	2	0	39	1,050	660	'67	4,000	0
Saxeville,	Geo. H. Baitenger,	30	0	0	0	0	5	0	0	2	2	9	215	†180	'96	*1,000	0
Seymour,	Rev. Chas. A. O'Neill,	89	29	0	0	10	15	0	3	0	0	28	850	†520	'76	*3,500	0
Sheboygan,	Hugh Martin,	520	30	88	0	0	192	13	40	0	1,268	1,601	4,136	1,500	'90	26,000	10,000
Sheldon,	A. W. Lees,	18	0	1	0	0	4	0	0	0	0	5	32	†60	1900	*0	0
Shiocton,	Dr. S. F. Donaldson,	90	0	0	0	5	22	0	4	0	30	61	1,200	600	'87	0	300
Shopiere,	H. E. Gates,	24	0	5	0	0	28	0	0	0	0	33	462	300	'52	*3,000	0
Shullsburg,	Mrs. Sarah Tregona,	0	0	0	0	0	0	0	0	0	0	0	494	310	'95	*10,200	0
So. Milwaukee,	Edw. Derfenderfer,	146	30	23	10	5	37	25	20	0	0	120	1,495	†900	'54	6,000	0
" German,	Miss A. Thienne,	50	12	5	0	3	3	0	0	0	10	21	618	300		7,000	0
Solon Springs,	A. J. Hackett,	57	0	0	0	0	5	0	0	0	0	5	240	†240	1908	*1,500	0
Sparta,	H. W. Barker,	250	25	140	31	16	164	20	28	17	44	460	2,756	1,000	'89	26,000	0
Spring Brook,	Miss Lizzie Robinson,	30	0	2	0	4	6	0	3	0	0	15	223	120	1904	*2,055	0
Spring Green,	Rev. Albert H. Schoenfeld,	105	0	0	5	45	10	0	0	0	6	66	1,330	650	'68	4,000	0
Springvale,	T. C. Wilsie,	44	0	55	7	6	47	0	0	0	53	168	343	300	'54	*2,000	0
Spring Valley,	W. H. Barton,	165	94	4	0	0	20	0	5	0	0	29	950	†900	'98	5,100	0
Spring Water,	Rev. M. J. Cadwalader,	30	20	0	0	0	4	0	2	0	15	21	200	180	'80	*600	0
Star Prairie,	Theodore Isle,	35	0	1	0	2	20	0	3	1	6	34	190	150	'81	*600	0
Sterling,	Jas. H. Jordan,	35	26	1	0	2	1	0	0	0	2	6	440	†400	'83	2,500	0
Stockbridge,	Fred P. Storm,	133	56	45	11	12	45	10	9	3	23	158	672	500	'69	*4,000	0
Stoughton,	F. M. Jensen,	150	46	65	7	9	52	6	11	0	12	162	1,150	1,000	1902	*7,000	550
Steuben,	Mrs. Hiram Peterson,	40	0	0	0	0	5	0	0	0	0	5	†	†	'99	*1,200	300

† Missionary aid to salary. \* No parsonage.

CHURCHES		CLERKS		MINISTERS		MEMBERS				ADMITTED				REMOVED				BAPT.	
City or Town	Org.	Name	Name	Ord.	C'd	Ma.	Fe.	To.	Ab.	C.	L.	To.	Di.	L.	R.	To.	Ad.	Inf.	Fam.
Sturgeon Bay, Hope,	1883	Mrs. C. B. Packard,	Wm. C. A. Wallar,	'89	'06	52	137	189	34	1	1	2	1	3	1	5	1	3	150
Sun Prairie,	1846	Fannie J. Carlton,	Charles W. Stark,	'93	'02	30	64	94	28	5	0	5	2	2	0	4	2	4	56
Superior, Pilgrim,	1887	W. C. Lounsbury,	Edward H. Sheppley,	'03	'08	63	159	222	26	17	17	34	2	8	0	10	2	4	250
" Hope,	1891	William Kennedy,	William B. O'Neill,	'06	'08	48	72	120	8	10	6	16	1	0	0	1	2	10	120
Tillinghast, <sup>a</sup>		Mrs. A. E. Brooks,				1	4	5	0	0	0	0	0	1	0	1	0	0	0
Token, Windsor,	1874	Mrs. O. E. Hunt,	Chas. W. Stark,	'93	'02	14	19	33	0	0	0	0	1	0	1	2	0	2	25
Tomah,	1859	Wm. J. Macfarlane,	Jonathan G. Smith,	'88	'98	35	105	140	43	1	1	2	3	0	0	3	7	2	128
Tomahawk,	1887	David D. Hall,	Fred W. Heberlein,	'98	'09	16	42	58	10	2	5	7	1	3	18	22	2	6	60
Trego,	1906	Mrs. P. W. Graves,	James Austin,	'05	'08	5	10	15	3	1	4	5	0	2	0	2	0	0	25
Trempealeau,	1857	Mrs. Carrie Champion,	Fred Dahlberg,	'10	'08	17	49	66	4	12	2	14	2	0	2	4	8	6	94
Truax, Eau Claire,	1895	Arthur Baetz,	Florence D. Williams,	'08	'09	16	34	50	1	0	0	0	0	0	0	0	0	0	60
Two Rivers,	1851	Thos. P. Griffiths,	David R. Anderson,	'76	'08	43	77	120	10	22	2	24	0	4	15	19	2	9	125
Union Grove,	1844	Mrs. Olive Dobson,	John H. Rowland,	'82	'09	72	123	195	12	0	4	4	0	2	2	4	0	0	103
Viola,	1902	Mrs. L. C. Boyle,	Arthur E. Hartwell,	'03	'08	54	144	198	81	3	5	8	3	3	5	11	2	2	160
Viroqua,	1855	Chas. S. Cooper,	Alex. C. Warner,	'99	'06	29	55	84	15	0	5	5	0	6	3	9	0	6	125
Walworth, North,	1886	Edward W. Ripley,	Alex. C. Warner,	'99	'06	10	14	24	12	0	0	0	2	1	0	3	0	2	20
Washburn,	1885	Alex. A. Hardie,	Geo. E. Plant,	'93	'09	29	49	78	4	15	9	24	0	1	48	49	3	9	51
Watertown,	1845	Sara Griswold,	Henry C. Rehm,	'06	'07	58	121	179	44	19	2	21	3	0	0	0	1	3	150
Waukesha,	1838	D. T. Williams,	Isaac L. Cory, <i>i.</i>	'79	'95	99	182	281	82	5	6	11	3	3	0	6	1	12	110
" Tabernacle, Welsh,		Chas. G. Pinkerton,	[Wm. Mathews, <i>Calv. M.</i> ]		'08	17	18	35	0	0	0	0	0	0	0	0	0	0	12
Waupun,	1845	Thos. De Swarte, <sup>b</sup>	Alfred G. Wilson,	'85	'09	57	159	216	25	2	5	7	2	10	0	12	0	3	200
Wauwatosa,	1842	Mrs. Amy Dunn,	Andrew C. Kelley,	'07	'08	114	215	329	55	3	11	14	2	4	9	15	0	6	190
West Salem,	1860	Mrs. Laura E. Jewell,	Thos. W. Cole,	'81	'09	41	71	112	36	1	0	0	0	5	7	12	4	0	59
White Creek,	1840	Mrs. Minnie Funk,	Joseph T. O'Neill,	'08	'09	1	5	6	1	0	0	0	0	0	4	4	0	0	0
Whitewater,	1896	Mrs. C. E. Warner,	Watson L. Lewis,	'01	'07	119	293	412	21	3	11	14	6	12	0	18	2	1	300
Williams Bay,	1901	Mrs. Emily E. Fowler,	Edgar L. Morse,	'79	'08	21	37	58	10	1	7	8	1	3	3	7	1	5	75
Withee,	1858	Mrs. M. Burch,	Wm. J. Warner,	'78	'06	31	56	87	13	2	0	2	0	3	0	3	0	18	50
Windsor, Union,	1853		Rob't C. Bennett,	'97	'09	8	26	34	3	0	2	2	1	0	0	1	0	1	60
Wyoceana,			Albert H. Schoenfeld,	'09		13	18	31	31										
Wyoming,																			

<sup>a</sup> 411 Broadway.

MINISTERS: Pastors installed by council, 9; pastors otherwise, 163; supplying churches, 4. Total, 176. Without charge, 64. Total number of ministers, 240.  
 MEMBERSHIP: No. of males, 8,885; No. of females, 18,748. Total, 27,633. Absent, 5,019. Additions, — on confession, 1,276; by letter, 1,111. Total, 2,387. Removals, — death, 339; dismissal, 790; revision, 1,110. Total, 2,239.  
 BAPTISMS: Adults, 481; infants, 881. FAMILIES: 20,801.

NAME OF STATE ORGANIZATION: WISCONSIN CONGREGATIONAL ASSOCIATION.  
 NAMES OF CHURCHES ADDED: Amacoy Lake; Beloit, Gridley; Glenwood, *Swedish*; Hackley; Maine, South; Pleasant Hill; Poysippi.  
 NAME OF CHURCH CHANGED: Fern to Sheldon.  
 NAMES OF CHURCHES DROPPED: Baldwin; Island Lake; Necedah; Sand Lake; Saratoga; Webster; Wood Lake; Wyalusing.  
 CHURCHES: *Supplied by*, — Pastors installed by council, 8; pastors otherwise, 201; licentiates, 18; supplies, 4; vacant, 36. Total, 267.

CHURCHES	SUNDAY SCHOOL		Y. P. S.		BENEFICENCE						SALARIES, VALUES, ETC.								
	Place	Superintendent	Mem.	Mem.	Foreign Miss.	Ed'n	Ch. Bdg.	Home Miss.	A. M. A.	S. S.	Min. Aid	Other	Total	Home Exp.	Salary, etc.	Ch. Erec.	Value of Ch. Prop.	Inv. Funds	Amt. of Debt
Sturgeon Bay,	T. H. Hopkins,	180	35	\$54	\$0	\$12	\$93	\$26	\$25	\$9	\$400	\$619	\$5,200	\$1,100	'88	\$14,000	\$0	\$3,800	
Sun Prairie,	Mrs. C. A. Lewis,	73	12	72	17	13	49	21	17	8	0	197	936	600	'93	5,500	0	0	
Superior, Wis.,	Ann King,	100	30	40	28	0	29	6	4	0	202	309	3,500	1,800	'98	*20,000	0	1,200	
h	E. E. McConnell,	207	75	5	0	0	9	0	0	0	3	17	1,000	1,000	'90	3,300	0	425	
Tillinghast,	Mrs. D. McDonald,	0	0	0	0	0	0	0	0	0	0	0	0	0	'95	*1,700	0	0	
Token,	Mrs. Alex. McMurrin,	125	22	18	3	4	10	3	11	4	0	53	210	200	'95	*1,700	0	0	
Tomah,	J. G. Smith,	103	44	35	25	0	63	0	15	0	115	253	1,617	1,100	'69	8,000	375	625	
Tomahawk,	D. E. Jeffers,	40	10	7	3	3	7	3	7	2	0	32	800	1,000	'88	3,000	0	250	
Trego,	Mrs. Jennie Bouman,	82	44	2	2	0	4	2	2	0	0	12	233	1,100	1908	*1,500	0	0	
Trempealeau,	Rev. Fred Dahlberg,	65	0	4	1	0	17	0	6	0	10	38	803	800	'57	2,500	0	0	
Truax,	Chas. Oliver,	135	30	10	0	26	15	0	12	0	0	26	743	550	'95	2,800	0	0	
Two Rivers,	Mrs. H. H. Dickson,	173	0	12	5	14	40	16	0	8	0	95	1,125	950	1909	*16,000	0	0	
Union Grove,	Thos. W. Griffiths,	50	15	3	0	5	10	2	3	1	0	24	730	400	1904	5,000	0	320	
Viola,	Mrs. Gertrude Frazier,	150	0	80	15	9	48	24	20	12	0	208	1,450	1,100	'97	10,000	0	0	
Viroqua,	Willis P. Colburn,	125	25	7	4	11	26	0	10	4	0	62	1,250	800	1904	6,500	0	200	
Walworth, North,	Ira Allen,	0	0	0	0	0	0	0	0	0	0	0	150	144	'87	1,500	0	0	
Washburn,	Alex. C. Warner,	207	0	30	6	0	28	0	15	0	18	91	1,338	1,000	1902	8,000	0	700	
Watertown,	Mrs. E. C. Alvord,	140	0	0	0	0	14	6	12	0	15	47	15,000	1,100	1909	21,000	0	500	
Waukesha,	Chas. A. Skinner,	215	50	130	14	0	144	0	19	0	65	372	2,526	1,400	'99	*17,000	0	0	
h	G. F. Loomis,	36	0	10	0	0	0	0	5	0	0	15	160	150	'70	*1,600	0	0	
Waupun, Tabernacle,	David E. Davies,	170	75	105	15	15	116	11	25	10	100	397	1,800	1,200	'91	*9,000	0	0	
Wauwatosa,	Thos. Hargerink,	278	32	404	136	7	548	80	55	2	790	2,016	2,365	1,500	'53	19,000	0	320	
West Salem,	Stephen J. Brouwer,	75	52	27	6	10	60	22	8	14	0	147	1,119	1,700	'94	8,000	0	0	
White Creek,	Joseph E. Parmlee,	0	0	2	1	1	4	0	0	0	0	8	90	81	'91	*900	0	0	
Whitewater,	Prof. C. R. Round,	224	30	297	186	49	481	119	73	40	296	1,541	2,978	1,500	'81	26,000	0	0	
Williams Bay,	J. A. Parkhurst,	54	0	20	2	6	25	3	11	2	69	138	641	1,500	1901	*3,500	0	0	
Withee,	Mrs. Caroline Kreuger,	55	23	0	0	0	1	0	0	0	0	1	1	1,500	1902	*2,057	0	0	
Windsor,	Frank L. Carpenter,	90	23	110	25	2	80	14	25	10	17	283	855	700	'62	6,000	0	0	
Wyocena,	Mrs. Emily E. Fowler,	40	23	3	0	0	4	4	5	0	0	16	600	300	'54	*1,500	0	0	
Wyoming,																			

† Missionary aid to salary. \* No parsonage.

SUNDAY SCHOOLS: Members, 24,710.  
 YOUNG PEOPLE'S SOCIETIES: Societies, 136; members, 4,757.  
 CONTRIBUTIONS: No. of churches contributing, 232. Foreign Missions, \$12,600; Education, \$3,367; Church Building, \$2,286; Home Missions, \$14,589; American Missionary Association, \$3,391; Sunday Schools, \$2,434; Ministerial Aid, \$943; Other, \$12,312. Total, \$51,932.  
 HOME EXPENSES: No. of churches reporting, 241; amount, \$390,038.

For Fifth-Year Statistics see General Summaries.

INCREASE: Members, 148; Sunday School Members, 373; Benevolence, \$4,267; Home Expense, \$90,317; Value of Property, \$313,337; Amount of Debt, \$13,597.  
 DECREASE: Churches, 1.  
 LEGACIES: Fontana, \$250; Lake Geneva, \$4,000; Waupun, \$205. Total, \$4,450.

WYOMING.

CONGREGATIONAL CONFERENCE OF: Organized, 1892. OFFICERS: Rev. Frank L. Moore, Cheyenne, moderator; Rev. C. M. Daley, Douglas, statistical secretary and treasurer. SESSION OF 1910: Wheatland, September.

CHURCHES		CLERKS		MINISTERS		MEMBERS				ADMITTED			REMOVED			BAPT.				
City or Town	Org	Name	Name	Ord.	C'd	Ma.	Fe.	To.	Ab.	C.	L.	To.	Di.	L.	R.	To.	Ad.	Inf.	Fam.	
Big Horn, 1st,	1888	Mrs. Mary E. Glasgow,	Nathan E. Overman,	'09	'09	9	21	30	2	9	1	10	0	0	0	0	0	4	0	25
Big Piney, 1st,	1907	Mrs. Julia B. Nichols,	James W. Naylor,	'02	'09	3	12	15	2	4	0	4	0	0	0	0	0	1	3	25
Buffalo, Union,	1884	Robert Rose,	Charles Gray Miller,	'94	'09	14	86	100	36	0	0	0	1	.5	0	6	0	0	130	
Cheyenne, 1st,	1869	W. S. Pahner,	Frank L. Moore,	'92	'05	120	226	346	44	12	24	36	0	7	4	11	11	10	250	
Dayton, 1st,	1893	Miss Maud Croghan,	Daniel D. Reese,	'08	'08	10	33	43	13	13	2	15	2	0	1	3	10	1	100	
Douglas, 1st,	1887	Mrs. C. M. Daley,	Milton L. Hutton,	'94	'09	19	41	60	20	0	5	0	0	1	0	1	0	0	100	
Glendo, Horseshoe Union,	1901	Mrs. Ella A. Hagg,	John H. Cone,	'00	'08	7	18	25	5	0	3	3	0	3	0	3	0	0	25	
Green River, 1st,	1892	Mrs. Jennie Pierce,	Richard R. Shoemaker,	'98	'08	19	40	59	10	4	4	8	1	16	0	17	0	2	60	
Lander, 1st,	1908	Joseph H. Sharp,	James W. Naylor,	'02	'09	2	12	14	5	0	2	2	1	0	0	0	1	0	50	
Lusk, 1st,	1886	Mrs. Mary V. Snyder,	Franklin C. Lewis,	'94	'05	25	46	71	15	3	4	7	0	0	0	0	2	14	170	
Manville, 1st,	1892	Mrs. Charles Sherman,	G. Albert Traut,	'90	'09	36	77	13	4	2	7	9	0	5	30	35	1	0	105	
Pinedale, 1st,	1907	Mrs. W. J. Shanley,	Arthur L. Goudy,	'95	'09	9	20	29	9	0	4	4	0	0	0	1	1	0	175	
Rock Springs, 1st,	1881	Mrs. Charles Crofts,	John E. Hughes,	'04	'09	6	10	16	0	13	2	16	0	0	0	0	0	0	25	
Sheridan, 1st,	1891	H. E. Zullig,	Charles H. Gilmore,	'90	'09	24	64	88	15	3	12	15	0	2	4	6	1	0	130	
Shoshoni, 1st,	1906	Mrs. Grace B. Stuchell,	John E. Hughes,	'04	'09	5	11	16	1	1	6	7	0	2	0	2	0	0	30	
South Flat, 1st, Worland,	1909	Miss Flora Lawson,																		
Torrington, Union,	1903																			
Wheatland, Union,	1895	Mrs. Belle Lucas,																		
Worland, 1st,	1908	Mrs. George Davis,																		

NAME OF STATE ORGANIZATION: WYOMING CONGREGATIONAL CONFERENCE.

NAME OF CHURCH ADDED: South Flat, 1st.

NAMES OF CHURCHES DROPPED: Guernsey; Hudson; Riverton.

CHURCHES: *Supplied by*, — Pastors, 15; vacant, 4. Total, 19.

MINISTERS: Pastors, 12. Total, 12. Without charge, 6. Total number of

ministers, 18.

MEMBERSHIP: No. of males, 342; No. of females, 793. Total, 1,135. Ab-

sent, 178. *Additions*, — on confession, 66; by letter, 84. Total, 150. *Removals*, — death, 6; dismission, 42; revision, 40; membership of dropped churches, 25. Total, 113.

BAPTISMS: Adults, 32; infants, 35.

FAMILIES: 1,594.

SUNDAY SCHOOLS: Members, 1,379; Independent Schools, 938. Total, 2,317.

YOUNG PEOPLE'S SOCIETIES: Societies, 6; members, 245.

CHURCHES	SUNDAY SCHOOL		BENEFICENCE							SALARIES, VALUES, ETC.									
	Place	Superintendent	Members	Young People's Societies.	Foreign Missions	Education	Church Bldg.	Home Missions	Am. Miss. Association	Cong. S. Soc. and Pub. Soc.	Ministerial Aid	Other Charities	Total	Home Expenditure	Salary, etc.	Date Erection of Church	Value Church Property	Investment Funds	Amt. of Debt
Big Horn,	J. W. Lowery,		70	20	\$0	\$0	\$0	\$5	\$0	\$0	\$0	\$0	\$17	\$50	†\$800	'94	*\$2,000	\$0	\$0
Big Piney,	Mrs. L. Lehmer,		30	0	0	0	0	0	0	8	0	0	8	125	†400		*0	0	0
Buffalo,	Mrs. G. P. June,		185	51	4	0	22	0	0	15	0	0	41	1,331	1,200	'86	5,000	0	214
Cheyenne,	A. H. Doane,		275	77	144	11	37	193	35	40	0	142	602	4,875	2,000	'82	36,000	0	2,062
Dayton,	Mrs. A. J. Duffus,		60	0	4	0	0	21	0	16	0	0	41	650	†700	'95	2,500	0	0
Douglas,	Hiram R. Daniels,		65	0	28	30	0	45	0	15	1	20	139	1,600	1,200	'93	7,500	0	200
Glendo,	Mrs. W. M. Burkett,		20	0	0	0	0	3	0	4	0	0	7	25	†30	1901	*1,000	0	0
Green River,	Rev. John H. Cone,		70	25	0	0	0	0	0	7	0	0	16	1,000	†1,200	'88	5,500	0	0
Lander,	Dr. T. W. Martin,		25	0	0	0	0	13	0	3	0	33	61	1,300	†900	'88	5,500	0	0
Lusk,	Mrs. Lida Rouse,		100	0	13	0	5	7	0	1	0	0	1	100	†20	'96	*1,000	0	0
Manville,			0	0	0	0	0	0	0	1	0	0	11	112	†400	1910	*1,600	0	0
Pinedale,	Mrs. J. F. Patterson,		25	0	2	0	2	0	0	5	0	2	11	112	†400	1910	*1,600	0	0
Rock Springs,	Mrs. Sarah Sheddon,		181	60	36	0	7	5	0	14	0	5	67	942	†800	'93	3,500	0	0
Sheridan,	Mrs. Sarah H. Cummings,		125	12	16	0	0	85	0	5	0	47	153	1,496	1,500	'92	*7,500	0	0
Shoshoni,	Mrs. L. M. Blackwell,		60	0	0	0	3	20	0	7	0	29	59	975	†800	1907	*4,750	0	1,425
South Flat,	Mrs. Zorada Dye,		28	0	0	0	0	0	0	0	0	0	0	0	†0		*0	0	0
Torrington,			0	0	0	0	0	0	0	1	0	0	1	0		1903	*1,500	0	0
Wheatland,	Mrs. Belle Lucas,		60	0	0	0	6	33	0	20	0	0	59	1,230	†1,000	'95	4,000	0	0
Worland,			0	0	0	0	0	9	0	3	0	0	12	100	†800		1,800	0	800

† Missionary aid to salary. \* No parsonage.

CONTRIBUTIONS: No. of churches contributing, 18. Foreign Missions, \$247; Education, \$41; Church Building, \$60; Home Missions, \$461; American Missionary Association, \$35; Sunday Schools, \$179; Ministerial Aid, \$1; Other, \$278. Total, \$1,302.

HOME EXPENSES: No. of churches reporting, 17; amount, \$16,691. INCREASE: Members, 37; Benevolence, \$232; Home Expense, \$3,177; Value of Property, \$6,350; Amount of Debt, \$1,181. DECREASE: Churches, 2; Sunday School Members, 76.

For Fifth-Year Statistics see General Summaries.

TABULAR VIEW OF THE MISSIONS OF THE A. B. C. F. M. FOR THE YEAR 1908-09.

MISSIONS	When Established	Stations	Outstations	MISSIONARIES					NATIVE LABORERS					CHURCH STATISTICS			
				Ordained	Physicians and Men not Ordained	Single Women	Wives	Total Missionaries	Ordained Preachers	Unordained Preachers	Teachers	Other Native Laborers	Total Native Laborers	Places of Regular Meeting	Organized Churches	Communicants	Added by Confession, 1908
W. Cent. Africa..	1880	5	14	7	2	9	8	26	..	24	118	12	154	52	4	597	97
South Africa: Zulu Branch..	1835	12	20	9	1	8	9	27	8	26	108	500	642	278	26	5,555	577
Rhodesian Br.	1893	3	4	2	4	2	5	13	..	8	9	...	17	16	2	212	15
Europ'n Turkey.	1859	5	55	13	..	7	11	31	16	18	60	20	114	60	19	1,451	64
Western Turkey.	1819	6	98	19	5	28	24	76	38	37	304	28	407	121	43	4,630	224
Central Turkey.	1847	4	55	8	..	19	7	34	11	20	217	53	301	56	38	6,538	150
Eastern Turkey.	1836	6	102	12	3	15	15	45	19	47	238	33	337	74	44	3,006	130
Marathi .....	1813	8	141	14	4	15	18	51	13	28	367	139	547	141	56	7,007	317
Madura .....	1834	10	417	16	..	7	14	37	22	156	415	112	705	417	35	6,633	530
Ceylon .....	1816	6	23	3	1	3	4	11	13	14	341	58	426	47	20	2,025	70
Foochow .....	1847	6	138	8	4	15	10	37	9	70	130	108	317	139	77	2,721	190
South China ...	1883	2	42	3	..	2	2	7	..	..	...	12	12	43	3	4,000	353
North China ...	1854	7	78	17	4	19	19	59	6	64	66	54	190	102	10	4,124	328
Shansi .....	1882	2	9	3	2	4	4	13	..	14	15	24	53	17	2	582	...
Japan <sup>1</sup> .....	1869	12	27	23	1	25	23	72	64	31	26	29	150	29	109	15,786	1,912
Philippines ...	1903	1	1	1	1	..	2	4	..	1	...	...	1	1	1	17	3
Micronesia ...	1852	5	38	4	..	6	4	14	19	41	29	7	96	148	36	5,115	636
Mexico .....	1872	5	45	5	..	5	5	15	5	5	21	...	31	42	22	1,458	79
Spain .....	1872	1	16	1	..	4	..	5	4	3	24	1	32	16	8	301	36
Austria .....	1872	1	72	2	..	..	2	4	16	10	...	6	32	77	29	1,913	191
Totals .....		117	1,395	170 <sup>1</sup>	32	193 <sup>2</sup>	186 <sup>3</sup>	581	263	617	2,488	1,196	4,564	1,876	584	73,671	5,914

<sup>1</sup> Of whom 8 are physicians.<sup>2</sup> Of whom 8 are physicians.<sup>3</sup> Of whom 6 are physicians.



TABULAR VIEW OF THE MISSIONS OF THE A. B. C. F. M. FOR THE YEAR 1908-09.

MISSIONS	CHURCH STATISTICS			EDUCATIONAL STATISTICS								Total Native Contributions	
	Adherents	Sabbath Schools	Sabbath School Membership	Theological Schools	Students for the Ministry	Colleges	Students	Boarding and High Schools	Pupils	Other Schools	Pupils		Total Number under Instruction
W. Cent. Africa .....	8,360	6	1,900	..	..	..	..	..	..	28	...	3,594	\$382
South Africa:													
Zulu Branch .....	17,070	59	2,397	..	..	..	..	3	466	73	3,560	4,026	9,858
Rhodesian Br. ....	500	7	200	..	..	..	..	3	198	3	189	387	145
European Turkey ...	4,190	56	2,583	1	4	1	82	5	254	24	504	847	5,808
Western Turkey ....	16,550	117	11,046	1	3	3	572	15	1,451	140	5,867	8,002	81,007
Central Turkey .....	19,977	67	12,592	1	6	3	443	13	710	65	4,058	6,362	26,385
Eastern Turkey .....	13,291	75	6,817	2	23	1	238	11	782	141	6,962	8,005	18,042
Marathi .....	13,043	181	7,868	1	26	..	..	31	2,564	151	4,073	7,127	2,224
Madura .....	21,105	295	9,584	2	49	1	33	10	2,431	213	7,874	10,387	6,033
Ceylon .....	1,128	66	3,349	1	4	1	96	3	363	122	10,472	10,935	10,793
Foochow .....	5,495	53	1,937	1	5	2	57	8	539	117	2,148	2,766	17,065
South China .....	...	...	120	..	..	..	..	2	99	32	810	909	6,000
North China .....	...	19	1,232	1	12	1	59	17	587	30	519	1,177	2,209
Shansi .....	750	3	288	..	..	..	7	4	145	4	85	237	517
Japan <sup>4</sup> .....	25,000	120	8,504	1	50	2	258	5	1,126	13	588	2,022	41,218
Philippines .....	150	2	70	..	..	..	..	..	..	1	4	4	....
Micronesia .....	...	56	1,932	1	14	..	..	..	..	86	...	2,569	9,217
Mexico .....	2,297	34	1,467	1	5	..	..	3	333	3	362	700	11,397
Spain .....	1,510	21	1,014	..	..	..	..	1	87	63	779	917	7,264
Austria .....	5,970	22	729	1	6	..	..	10	...	...	...	6	7,200
Totals .....	156,326	1,259	76,629	15	207	15	1,845	144	12,135	1,309	48,854	70,979	\$262,764

<sup>4</sup>The statistics of the Kumi-ai churches and of the Japan Mission are combined.

## SUNDAY SCHOOLS, INDEPENDENT AND MISSIONARY.

"C" indicates schools counted in State Schedules.

ALABAMA.		Name	Membership
Name	Membership	Trinity Center,	20
East Birmingham, <b>Birmingham</b> ,		West Point,	30
Jackson's Hall, 40th St.,	67	White River,	28
Ironaton, Mission,	100	Woodside,	25
Joppa, Institute,	60	Wurr, <b>Pescadero</b> ,	12
Shelby, Mission,	29		
Thorn Hill, <b>Talladega</b> ,	27	Total, schools, 35; membership,	925
Union Hill, <b>Trinity</b> ,	35		
		<b>CALIFORNIA (SOUTHERN).</b>	
Total, schools, 6; membership,	318	Alamitos, <b>Calexico</b> ,	50
		Aliso, <b>Eucinitas</b> ,	18
<b>ARIZONA.</b>		Arrowhead, <b>San Bernardino</b> ,	27
Courtland,	25	Bagdad,	14
Cochise,	15	Bakersfield, <i>Spanish</i> ,	20
Dewey,	30	Bay City,	14
El Dorado,	15	Capistrano,	20
Gleeson,	15	Chino, <i>Mexican</i> ,	25
Iron King,	20	Daggett,	30
Johnson,	12	Dulzura,	15
Neal, <b>Gleeson</b> ,	12	East Newport, <b>Newport Beach</b> ,	55
Servoss,	20	East Vale, <b>Corona</b> ,	15
Swissholm, <b>Douglas</b> ,	15	Elder, <b>Silsbee</b> ,	25
Texas Canyon,	40	Elizabeth Lake,	18
Walker,	15	Eucalyptus, <b>El Centro</b> ,	16
		Eucanto,	28
Total, schools, 12; membership,	234	Eucinitas,	20
		Forest Home,	45
<b>ARKANSAS.</b>		Fruitland, <b>Los Angeles</b> ,	22
Gentry, Bloomfield,	35	Greenfield, <b>Bakersfield</b> ,	20
Cross Roads,	35	Hesperia,	15
		Jamul,	12
Total, schools, 2; membership,	70	Laguna Beach,	30
		Laureloi, <b>Hollywood</b> ,	15
<b>CALIFORNIA (NORTHERN).</b>		Lemon,	40
Bay Point,	50	Los Angeles, <i>Chinese</i> ,	40
Bieber,	25	<i>Japanese</i> ,	45
Bowman,	30	Bethlehem, <i>Japanese</i> ,	25
Clio,	35	Bethlehem Star,	55
Copperopolis,	35	Mayflower Mission,	60
Douglas City,	20	Vermont Square,	100
Elkhorn, <b>Stockton, R. D.</b> ,	25	Ludlow,	15
Elverano,	31	Maricopa,	56
Eureka, Cutten,	20	McKittrick,	35
French Gulch,	16	Meloland,	30
Glencoe,	10	Midland,	25
Glen Frazer,	25	Mojave,	25
Hanford, Rustic,	30	Monolith, <b>Aqueduct</b> ,	15
Knowles,	12	Moreno,	35
Marainez, Vine Hill,	18	Mountain View, <b>Ontario</b> ,	20
Mendota,	30	Mount Signal, <b>Calexico</b> ,	15
Meridian, <b>Campbell</b> ,	61	Old River, <b>Bakersfield</b> ,	40
Minersville,	15	Olig, <b>McKittrick</b> ,	45
Monticello,	20	Ontario, <i>Mexican</i> ,	20
Mt. Eden,	35	Oro Grande, <b>Halleck</b> ,	30
Mt. Hamilton,	13	Otis, <b>Yermo</b> ,	25
Oakland, Mayflower,	C	Paloverde,	20
Oro Fino, <b>Ft. Jones, R. D.</b> ,	20	Pasadena, <i>Japanese</i> ,	25
Piedmont,	56	<i>Chinese</i> ,	15
Portola,	35	Perry,	35
Purissima,	25	Pizmo,	25
Ripon, Weston,	25	Pomona, <i>Mexican</i> ,	15
Santa Cruz, East Side,	60	Potrero,	20
Sattley,	10	Queen Esther, <b>Mojave</b> ,	25
Success,	25	Rochester,	15

Name	Membership	Name	Membership
Riverside, <i>Japanese</i> ,	20	Lily,	6
Santa Barbara, <i>Japanese</i> ,	12	Linon, Walks Camp,	30
San Diego, <i>Japanese</i> ,	15	Loco,	16
<i>Chinese</i> ,	39	Mack, Atchee	17
Hillcrest,	45	Marble,	49
Park Villas,	30	McCoy,	15
Pilgrim,	55	Molina, Georgia Mesa,	17
Santa Margarita,	20	Montroso, Chapel,	29
Semi Tropic,	22	Coal Creek,	20
Somerset, <b>Firth</b> ,	25	Maple Grove,	30
Sulphur Springs, <b>Surrey</b> ,	15	Morrison, Girl's Industrial Home,	80
Sunderland, <b>Klan</b> ,	25	Mount Carbon,	27
Standard, <b>Bakersfield</b> ,	30	Newcastle, Garfield Creek,	25
Verdi, <b>Holtville</b> ,	45	Norton,	35
Victorville,	25	Gain,	40
Wynola,	20	Pagoda,	14
		Paonia, Juanita,	40
		Mid-way,	50
		Pueblo, The Grove,	30
		Pyramid,	10
		Ramah,	20
		Prairie View,	40
		Oak Creek, Morrison Creek,	20
		Phippsburg,	17
		Yellow Jacket,	15
		Olathe, Ash Mesa,	22
		Raven, East Divide,	41
		West Divide,	71
		Red Cliff,	50
		Red Mountain, Guston,	19
		Rye, Crow,	25
		Seibert, Hackberry,	21
		Pleasant Valley,	19
		Shawnee,	16
		Sidney, Harrison,	12
		Silt,	40
		Slater, Battle Creek,	14
		South Canon,	18
		Starkville,	23
		Steamboat Springs, The Mesa,	20
		Stratton, Ash Grove,	50
		Clark,	15
		Nuttbrook,	65
		Pleasant Meadow,	38
		Pleasant Plains,	16
		Spring Creek,	25
		Sulphur Springs, Williams Fork,	20
		Telluride, Savage Basin,	15
		Thurman,	19
		Pangborn,	17
		Beulah,	25
		Trull, Elk Mountain,	14
		Tuttle,	10
		Whitewater, Pride,	18
		Purdy,	25
		Vega,	6

Total, schools, 72; membership, 2,003

### COLORADO.

Arriba, Bethel,	12		
Ault, Wyatt,	35		
Avondale, Banner,	25		
Axial Basin, Moore Rapid,	21		
Boulder, Pilgrim,	80		
Bovina, Fairview,	50		
Brighton, Brantner,	25		
County Home,	18		
Cascade,	16		
Clark, Elk River,	11		
Collbran, Clover,	36		
Little Creek,	11		
Parker Basin,	5		
Colorado Springs, Hastings Memorial,	55		
Wolfe Chapel,	50		
Cortez, Montezuma,	42		
Craig, Little Bear,	10		
Crested Butte, Jack's Cabin,	21		
Cripple Creek, Elliott Chapel,	90		
Deep Creek,	20		
Denver, Branch 2d Cong. Ch.,	85		
Maple Grove,	50		
Olivet,	40		
Washington Park,	31		
Eaton, West Eaton,	75		
Edwards,	7		
Englewood, Roosevelt,	60		
Fairview, Marion Mine,	22		
Falcon,	25		
Flagler, Albright,	30		
Ashgrove,	52		
Auxiliary No. 1,	25		
Heid,	23		
Huntley,	30		
Kaufman,	50		
North Star,	26		
Floessant, Ruby,	11		
Fondis, East Bijou,	13		
Fonita, Salt Creek,	22		
Fountain, Widefield,	21		
Gilman,	4		
Grand Junction, Orchard Mesa,	34		
Pomona,	19		
Green Mountain Falls, <b>Green</b> ,	102		
Guffey,	17		
Hahn's Peak,	21		
Hayden, Upper H.,	24		
Henderson, Irondale,	12		
Holyoke, Nelson,	18		
Kirk,	18		
Lancaster, Coates S. H.,	100		

Total, schools, 107; membership, 3,181

### CONNECTICUT.

Burrville,	25
Elmwood,	67
Hartford, Warburton Chapel, <b>Box</b>	
<b>604,</b>	130
Madison, East River Union, <b>East</b>	
<b>River,</b>	70
South Lyme, Union,	30
Thomaston, Eagle Rock, Reynolds	
Bridge,	50
Wethersfield, Griswoldville Union,	76

Total, 7 schools; membership, 448



Name	Membership	Name	Membership
Dunning,	85	Hobart,	55
Dupo,	75	LaCrosse,	50
East Union,	40	LaGrange, Oak Grove,	45
Farindale,	55	Lake Station,	55
Fishback, Marshall,	80	Liber,	55
Fox Lake,	65	Little Rock, Decker,	50
Freeport, East Side,	100	Roberts,	55
Gary,	60	Steiglitz Park,	55
Geneva, Van Nortwick,	55	Tanner, Clover Valley,	40
Gilmer,	55	Twineham,	40
Godfrey, White Oak Mission,	40	Wilcox, Hammond,	30
Granville, West Side,	C		
Grape Creek,	40	Total, schools, 22; membership, 1,080	
Hainesville,	55		
Half Day,	60	<b>IOWA.</b>	
Harvard,	45	Almont,	25
Hazel Grove,	40	Council Bluffs, Woodbury Ave.,	50
Hazlewood,	40	Dubuque, Eagle Point,	167
Hegewisch,	75	West Hill,	
Hennepin,	50	Gardner,	40
Himrod,	60	Goose Lake,	58
Hooton,	35	Granite,	25
Kelley's N. C. M. No. 5,	65	Green Mountain, Vienna Center,	35
Lakeside,	85	Iowa City, Bethlehem,	40
Lehigh, Elmwood,	65	Kellogg, Champion Hills,	21
Maple Grove,	40	Marshalltown, S. W.,	40
Maywood, South,	60	Miller,	40
Monaville,	45	Nashua, Bradford,	80
Mt. Pleasant, Hungry Hollow,	55	Newton, No. Newton,	60
Nelson,	65	Polk City, Lincoln,	40
Mossville,	50	Preston, Van Buren,	45
Oak Grove,	55	Wesley, Funnemark,	30
Oglesby, Deer Park,	60	Westfield, Milnerville,	00
Pana, Faith Chapel,	125		
Peoria Heights,	125	Total, schools, 18; membership,	796
North,	110		
So. Washington St.,	210	<b>KANSAS.</b>	
Poyer, S. H.,	55	Centralia, Pearl,	30
Prophetstown,	45	Fiat, Harvard,	35
Rago,	55	Fredonia, Grand Valley,	20
Roberts,	45	Galena, Cave Spring, Joplin, Mo.,	42
Roselle,	47	Geneva, Carlyle, Carlyle,	45
Shermerville,	60	Halifax,	25
Southport, Elmwood,	45	Independence, Aganippi,	100
Speer,	90	Museotah, Brush Creek, Horton,	
Spring Valley, Italian,	65	R. R. No. 1,	60
Summit,	60	Pittsburg, Breezy Hill, Mulberry,	50
Sutter, Mt. Vernon,	50	Camp 31, Pittsburg, R. R. 8,	35
Taft,	C	Crowberg, Crowberg,	35
Tamms,	75	Dunkirk, Dunkirk,	37
Three Bridges,	50	Edison, Girard,	40
Wayne Center,	45	Fleming, Pittsburg, R. F. D.,	30
West Union,	55	Gaskell, Franklin,	30
Hinsdale,	100	Midway, Midway,	30
Shabbona,	60	Radley, Radley,	40
Ziegler,	50	Seventeen Central, Pittsburg,	
		R. F. D. 1,	30
Total, schools, 97; membership, 7,612		Union District, Mulberry,	40
		Warrentown,	60
<b>INDIANA.</b>		Pleasant View, Sunnyside, Laurell,	25
Benson, Owensville,	45	Prairie Home, Hallet,	35
Benton Grove,	40	Russell, Fay,	40
Blountsville,	50	St. Mary's, Stone S. H., Belvue,	40
Coal Bluff, Davis S. H.,	45	Stockton, Bethel,	40
S. H. 10,	40	Hope,	45
East Town,	50	Topeka, College Hill, Topeka, Sta. B.,	35
E. Mt. Carmel,	70	Valley Falls, Peter's Creek,	25
Gibson,	30	Wabaunsee, Tabor Valley, Zeandale,	44
Grassy Valley,	55		
Hammond Branch,	65	Total, schools, 29; membership, 1,143	
Haney, Princeton,	60		

KENTUCKY.	
Name	Membership
Emlyn,	65
Harts, Berea,	30
Ludlow, Fairview,	95
Woodbine,	60
	—
Total, schools, 4; membership,	250

LOUISIANA.	
Name	Membership
Areola,	00
Roseland, Ard District,	00
Vinton, Niblets Bluffs,	00
	—
Total, schools, 3; membership,	000

MAINE.	
Name	Membership
Dead River,	28
Deer Isle, Beach,	15
Kineo,	10
Stacyville Center, Siberia, Sherman,	20
Steuben, Mogadore,	14
Sunset,	50
	—
Total, schools, 6; membership	137

MASSACHUSETTS.	
Name	Membership
West Becket, Home Dept. (Private),	6
Boston, Mt. Vernon, <i>Chinese</i> ,	135
Mission School of So. Evang. Church, West Roxbury,	36
Brookline, Bethany,	200
Melrose, East Side Chapel, Upham St.,	150
West Millbury, Union,	43
Monson, Silver St. Mission, No. Wil- braham, R. F. D. No. 1,	19
West Pittsfield,	60
Stockbridge, Glendale Union, Glen- dale,	55
	—
Total, schools, 9; membership,	704

MICHIGAN.	
Name	Membership
Alpena, North Side,	60
Ann Arbor, Delhi Mills, R. D. No. 7,	55
Atlanta, Edwards,	26
Kellyville,	32
McKenzie,	36
Bellaire, Bush, R. D. No. 3,	20
Camp 10, R. D. No. 3,	50
Jacobs, R. D. No. 3,	25
People's, R. D. No. 3,	50
Benzonia, Town Line,	35
Beulah,	40
Eden,	60
Brampton,	24
Breckenridge, Union,	20
Central Lake, Pleasant Valley, R. D. No. 3,	40
Chestonia, Rockery,	25
Copemish, Lemon Lake,	40
Covert, Kenney,	21
Paulville,	37
South Covert,	42
Detroit, <i>Polish</i> ,	134
Drummond, Maxton,	27

Name	Membership
East Jordan, Churchills, R. D. No. 3,	40
Figkton, R. D. No. 3,	45
Vance, R. D. No. 5,	50
Gaylord, Murner, R. D. No. 1,	45
Hetherton,	20
Gibbs,	15
Hitchcock,	20
Iroquois,	26
Jacobsville,	24
Lewiston, McCormack,	30
Lockwood Lake,	24
Navarre, Oakwood,	80
Northland,	9
Nunica, No. Vernon, Crockery S. S.,	20
Ogontz,	24
Sault Ste. Marie, Gladys,	26
Schenck, R. D. No. 5,	45
So. Haven, Packard, R. D. No. 3,	44
Swanson,	15
Thompsonville, Springdale, R. D. No. 2,	30
Thoice, Neebish,	25
Vienna,	12
Westwood,	45
Woodlawn,	14
Henery,	14
Woodville, Hatfield,	40
	—
Total, schools, 47; membership,	1,681

MINNESOTA.	
Name	Membership
Aitken, Pineknoll, Pineknoll,	40
Akron, Ortonville,	30
Alexandria, Garfield, Garfield,	50
Anoka, Fair Oaks Br., Constance,	15
Trout Brook, Anoka R. No. 1,	35
Appleton, Hope,	20
Arago,	25
Arlington,	30
Backus, Grove,	22
Badoura, Chamberlain,	18
Bagley, Forrest,	15
Bartlett, Verndale, R. F. D.,	39
Beaulieu, Wabon,	35
Bena, Leech Lake Dam,	22
Benson, DeGraff, DeGraff,	20
Lake Hazel,	22
Browerville, Union Heights, Kinclmer, Browerville, R. F. D. No. 2,	35
Brownton, Sumter, Sumter,	32
Burtrum, Davues S. H.,	26
Cable, St. Cloud, R. No. 1,	50
Cedar Park, Blackduck,	25
Cedar Spur, Birchdale,	15
Crookston, Hindle, Crookston, R. No. 2,	40
Dawson, Hamline, Dawson, R. D.,	24
Deerwood, Oberg,	30
Dudley, Ronneby, Leonard,	25
Easton, Maple River,	30
Eagle Bend, Pleasant Grove, Eagle Bend, R. No. 2,	30
Edgerton, Fuller S. H.,	20
Kingsbury Dist., Woodstock,	30
Elk River, Bailey's Station,	35
E. Livonia, Union, Zimmerman,	30
Meadow Vale, Elk River, No. 1,	30
Erskine,	35
Excelsior, Deephaven,	40

Name	Membership
Fertile, Dugdale, <b>Dugdale</b> ,	30
Woodside Union,	32
Flensburg,	15
Frankfort, Center, <b>Grand Meadow</b> ,	30
Freedom, Alma Union, <b>Janesville</b> ,	
<b>R. F. D.</b> ,	35
Frontier,	25
Gesperon, <b>Coon Lake</b> ,	35
Glyndon, Averill, <b>Averill</b> ,	19
Stockwood, <b>Stockwood</b> ,	30
Beauchamp,	35
Gould, <b>Bena</b> ,	10
Grand Rapids, Splithand,	50
Haekensack, North White Fish,	
<b>Backus</b> ,	18
Hasty, McClellan,	30
Hay Point,	30
Indus,	15
Jenkins,	30
Cottage Grove,	35
Kimberly,	15
Lac qui Parle,	20
Lake Itasca, Headwaters,	35
Libby, Warrington,	30
Loman, Bethany,	30
Longville,	20
Mallard,	28
Manitou, <b>Birchdale</b> ,	25
Mankato, Decoria, <b>St. Clair, Box 95</b> ,	15
Mentor,	40
Milaca, Benson,	25
Mildred,	32
Minneapolis, Bethel (Pillsbury	
House),	125
Immanuel,	160
Lynnhurst,	40
Manhattan,	36
Morningside,	65
Wm. Penn,	
Montevideo, Baxter, <b>Montevideo</b> ,	
<b>R. F. D.</b> ,	25
Nelson,	35
Neutral,	28
New Richland, Root,	40
Mattewan, <b>Mattewan</b> ,	50
Holbrook, <b>Otisco</b> ,	25
Russ, <b>New Richland, R. F. D.</b> ,	25
Wood, <b>New Richland, R. F. D.</b> ,	40
Pierce, <b>New Richland, R. F. D.</b> ,	25
New Ulm, West Newton, <b>New Ulm</b> ,	
<b>R. No. 1</b> ,	20
New York Mills, Davies, <b>Davies</b> ,	25
Northfield, Greenvale,	25
Maple Grove Union,	60
Stone S. H.,	25
Waterford, <b>Waterford</b> ,	40
North Ridge, <b>St. Vincent</b> ,	25
Park Rapids, Green Valley,	18
Pelican Rapids, Bangor Union,	25
Pine City, St. Croix,	30
Pitt,	20
Pontoria,	25
Round Prairie, Oak Haven, <b>Grey</b>	
<b>Eagle, R. F. D. 1</b> ,	30
Ruffy Brook, <b>Princeton, R. F. D. 5</b> ,	25
Sandstone, Crooked Creek,	20
Sandy Lake, <b>Waukenabo</b> ,	40
St. Clair,	30
St. Cloud, Clear Lake, <b>Clear Lake</b> ,	28
White Park, <b>East St. Cloud</b> ,	22
St. Hilaire,	30
St. Paul, Bell Chapel,	60

Name	Membership
Gladstone, <b>Gladstone</b> ,	63
Hazel Park,	70
St. Peter, <b>Kasota</b> ,	40
Sauk Rapids, <i>Swedish</i> ,	41
Schliefling, Sinclear,	24
Shevlin, Union,	47
Sleepy Eye, Golden Gate,	23
Solway,	15
Spencer Brook, Bradford, <b>Cam-</b>	
<b>bridge, R. No. 3</b> ,	15
Oxlip, <b>Oxlip</b> ,	53
Springfield, Cobden, <b>Cobden</b> ,	24
Spruce, <b>Birchdale</b> ,	20
Staples, Staples Br., <b>Staples, R. F. D.</b> ,	30
Stromen, <b>Upsala</b> ,	17
Swatara, Smoky Hollow,	30
Swatara,	35
Swanberg, <b>Pine River</b> ,	21
Swanville, Pleasant Hill, <b>Fawndale</b> ,	
<b>R. No. 1</b> ,	25
Tosca, <b>Milaca, R. F. D.</b> ,	21
Tyler, West Coon Creek,	25
Upsala, Palm,	20
Wabedo,	20
Wadena, Leaf River, <b>Leaf River</b> ,	45
Wadena Prairie,	20
Waldeck, Palsade,	30
Waukenabo,	20
Wealthwood,	28
West Dora, Star Lake, <b>Star Lake</b> ,	23
Wicklow, Moose Hill, <b>Backus</b> ,	22
Willow River, <b>Waukenabo</b> ,	25
Winona, Lakeside,	105
Winthrop, Hagsburg, <b>Hagsburg</b> ,	25
Wyonette, <i>Swedish</i> ,	28

Total, schools, 135; membership, 4,242

**MISSOURI.**

Afton,	50
Kansas City, Elmwood,	230
Neosho, Hammers,	75
Jayburd,	25
Kiddoo,	65
New Cambria, Nally,	20
St. Louis, Wheaton,	50
Hope Mission, No. 2,	50
German Evang. Savior Mission,	20
Springfield, Dist. No. 10,	24
Pilgrim,	115
Webster Groves,	—

Total, schools, 12; membership, 724

**MONTANA.**

Antelope, <b>Medicine Lake</b> ,	35
Ballantine, Anita,	15
Riverside,	29
Bull Mountain, <b>Pompey's Pillar</b>	14
Cascade, Chestnut Valley,	22
Concord,	20
Custer,	22
Dayton,	26
Dunkirk,	30
Fishtail,	25
Fort Shaw,	25
Galata,	23
Gilford,	19
Hingham,	25
Inverness,	28
Joplin,	27

Name	Membership
Lame Jones Creek, <b>Ekalaka</b> ,	18
Lanark,	30
Medicine Lake,	35
Sidney, Pickering Valley,	30
Wibaux,	31
Yates,	15
Total, 22, schools; membership,	544

**NEBRASKA.**

Ainsworth, Adam Green,	26
Beulah, District 76, <b>Huffman</b> ,	25
Clay Flat, District 43,	23
Lakeland, District 18, <b>Lakeland</b> ,	18
District 25, <b>Raven</b> ,	22
Arabia, District 50,	20
Clear Lake,	29
Arcadia, Lee Park,	52
Baneroft, Springer, District 10,	
<b>Pender</b> ,	42
Bloomfield, New Home, District 19,	45
Brewster, Rankins, District 3,	15
Edith Valley,	25
Brewster, Pleasant Valley,	30
Bridgeport, Belmont,	25
Stone Dale,	28
Brownlee, District 93,	19
Brunswick, District 77,	15
District 78,	18
Burwell, Calamus, District 18,	
<b>Calamus</b> ,	18
Darling, District 2,	26
Gracie, District 27, <b>Gracie</b> ,	25
Blake, District 27, <b>Blake</b> ,	23
People's, District 56,	21
Pleasant Valley, District 30,	
<b>Gracie</b> ,	30
Pleasant Grove, District 24,	28
Rose Hill, District 25,	26
West Side, District 13, <b>Key</b> ,	20
Carroll, Prince, District 63, <b>Winside</b> ,	45
Clarks, Charity Union, District 25,	40
Creighton, Ellwood, District 22,	38
Cuba, Spring Arbor,	45
Duff, District 3,	24
Dunning, Lucy, <b>Lucy</b> ,	28
Wagner, <b>Wagner</b> ,	30
Elsmere,	28
Farnam, Mount Hope,	24
Georgia, Plum Brush, District 73,	
<b>Kilgore</b> ,	22
Gordon, Hay Creek, <b>Merriman</b> ,	19
Hartington, St. Clair, District 77,	30
Hyannis, District 33, <b>Reed</b> ,	24
District 2, <b>Lena</b> ,	16
District 8, <b>Lena</b> ,	21
Farrell,	16
Johnstown, District 44,	31
Kennedy,	30
Keystone, District 49, <b>Oren</b> ,	20
Lewellen, Belmar, District 26,	35
Lincoln, North Side,	135
Long Pine, Sunnyside, <b>Ainsworth</b> ,	18
McCann, District 40,	25
Merriman, Center, District 74,	24
Mills, Donaldson, District 82,	19
Mullen, District 15,	32
District 69,	25
Neligh, Lawn Ridge, District 44,	50
McKnight,	28
Patterson,	12

Name	Membership
Newton,	29
Norden, Mountain Peak, District 77,	30
Pekin, District 49,	25
Penbrook, District 22, <b>Penbrook</b> ,	20
Riverside, District 12,	15
Norway,	30
Omaha, Chapel of Carpenter,	60
Oshkosh, Hutchinson, <b>Hutchinson</b> ,	35
Paxton, District 50,	33
Pike, District 30,	38
Plainview, Eden Valley, District 11,	26
Larson's, District 12,	40
Cook, District 52,	35
St. Lawrence,	31
Purdum, Compton,	18
Goose Creek, District 23,	24
Rose Bud, District 13,	15
Randolph, Weber, District 82,	38
Reno, District 123, <b>Antioch</b> ,	30
Riverton, Fairview,	50
Sargent, Cummings Park,	45
Seneca, Crow Valley,	48
Gordon's,	23
District 2,	23
District 18,	28
Enterprise, District 2, <b>Mullen</b> ,	30
District 6, <b>Dunwell</b> ,	47
District 18, <b>Nay</b> ,	21
Riverside, <b>Donald</b> ,	23
District 107,	45
District 111, <b>Mullen</b> ,	28
Simeon,	50
Springview, Enterprise,	50
Pense, District 54,	20
Spring Creek, District 66,	19
Stanton, Hoosier Hollow,	25
Clinton, District 16,	30
Butterfly, District 30,	30
Mortimer Ranch,	20
Sutherland, District 15, <b>Valyrang</b> ,	19
Taylor, Strohl, District 6,	30
Thacher, District 62, <b>Valentine</b> ,	27
Thedford, Antelope Valley,	49
Valentine, District 25,	21
Wallace, Evergreen,	26
Pleasant Valley,	30
Wood Lake, District 36, <b>Arabia</b> ,	42
Breezy Summit, District 103,	29
Cherry Valley, District 23,	24
Red Deer Lake, District 86,	25
Schleter's, District 95,	19

Total, schools, 108; membership, 3,196

**NEVADA.**

Wadsworth, Fanny Crosby,	25
--------------------------	----

**NEW HAMPSHIRE.**

Kcene, George St. Chapel,	C
---------------------------	---

**NEW JERSEY.**

Chimney Rock, Union, <b>Bound Brook</b> ,	50
---	----

**NEW MEXICO.**

Clovis, South Side,	24
New Hope, Union,	35

Total, schools, 2; membership, 59



NEW YORK.		Name	Membership
Name	Membership	Gerber, Colby,	30
Brooklyn, Park Ave. Branch,	C	Gladstone, Graber,	30
Willoughby Ave.,	C	Glen Ullin, Rocky Ridge,	25
Roscoe, Morton Hill Home Dept.,	C	Goa,	30
		Granville, Bethany,	30
		Woodward,	25
		Halliday,	17
		Hannover,	25
		Hazen,	27
		Hensler,	20
		Hettinger, Ekanger,	25
		Hickson,	25
		Hult,	20
		Hurdsfield, Bostonia,	20
		Lamoine,	12
		Ingersol,	30
		Johnson,	25
		Kempton,	12
		Kenaston,	30
		Kindred,	60
		Krem,	25
		Lakota, Illinois Settlement,	35
		Larrabee,	25
		Lemert,	25
		Lignite,	25
		Marmarth, Austin,	18
		Beaver,	15
		Little Missouri,	20
		Marshall, Collins,	20
		Marston Moor,	30
		Maxbass, Grimm,	20
		McCanna,	15
		McHenry, Lake View,	25
		Paradise,	20
		Medina, Western Plain Union,	20
		Waltermate,	20
		Medora,	31
		Montpelier,	20
		Mose,	20
		Mott, Lookout Butte,	30
		Moyerville,	14
		New England, Strehlow,	35
		New Roekford, Foster,	33
		Hurlburt,	25
		New Salem, Pilgrim,	25
		Nome,	30
		Oberon, West Antelope,	30
		Orr, Green,	23
		Overly, Oliver,	20
		Palermo,	25
		Perley,	30
		McGill,	25
		Phoenix,	25
		Pretty Rock,	12
		Reeder, Band of Hope,	25
		Rhame,	10
		Rhame,	25
		Richardton, Gerber,	25
		Massey,	40
		Ronda, Pleasant View,	30
		Rutland, Johnson,	20
		Sanborn, Clark City,	25
		Hillside,	35
		Sanger, Pleasant Valley,	25
		Welty,	25
		Sharlow,	20
		Shell,	20
		Sibley Butte, Apple Creek,	18
		Stanton,	40
		Svea,	30
		Tappen, Monumental Mound,	30
		Crystal Springs,	50

## NORTH CAROLINA.

Blowing Rock, Skyland Institute,	70
Conetoe, S. H., R. F. D.,	30
Enfield, Jos. K. Brick Normal,	204
Gun Springs, Moncure,	20
Hillsboro, Hillsboro Academy,	85
Saluda Seminary,	35
Stonewall, Fayetteville, R. F. D.,	24
Troy Mission,	13
Total, schools, 8; membership,	481

## NORTH DAKOTA.

Aetna,	30
Amor,	20
Anamoose, Antelope,	30
Armstrong,	25
Howard,	25
Antelope,	25
Arrowoods, Edmunds,	30
Ashtabula,	30
Barlow, Columbia Heights,	45
Beaumont, Pleasant Valley,	20
Benedict, Larkin,	30
Berthold, Kilbourne,	35
Binford,	30
Blabon,	20
Blaisdell,	25
Bottineau, Scandinavian,	15
Broncho, Brush Creek,	30
Bucyrus,	25
Buffalo Springs,	18
Butte, Steffenson,	25
Canfield, Estherville,	35
Cartwright,	25
Christine,	20
Free Mission,	25
Cleveland, Canadian Settlement,	32
Clifford,	26
Cook, Bethel Union,	30
Cooperstown, Scandinavian,	32
Cottonwood Lake,	20
Coulee, Nott,	25
Crary, Lennin,	40
Cuba,	20
Cummings, Scandinavian,	30
Dare,	20
Dawson, Dodds,	20
Deering, McCoy,	30
Drake, Pilgrim,	25
Elbowoods, Fort Berthold,	C
Independent,	C
Shell Creek,	C
Elk Creek,	19
Elling, Round Grove,	26
Epping,	20
Esmond, Annis,	27
Estherville,	22
Flasher, Dogtooth,	20
Forman, Dunbar,	22
Gaines, Nebo,	30
Garrison, Bethany,	30
Enders,	25
Gascoyne,	30

Name	Membership
Tasker,	20
Towner, Poplar Grove,	25
Trenton,	17
Underwood, Basto,	30
Velva, Dahl,	40
Gilbert,	20
Snure,	20
White Earth, Cannon,	20
Williston, Garden Valley,	25
Stony Creek,	25
Wilton, Harnack, <b>R. F. D.</b> ,	25
Windsor,	20
Wiperud,	35

Total, schools, 136; membership, 3,198

### OHIO.

Cleveland, Buckeye Road,	70
Rosehill,	85
Columbus, Bethel,	150
W. Goodale St.,	60
Danbury,	50
Darrowville,	60
Elyria, East,	85
Lake Ave.,	65
Kirtland, Riverside,	50
Marietta, Mores Junction,	45
Oak Grove,	70
Putnam,	70
Rainbow,	40
Wayne St.,	225
Moran Station,	40
Nelson,	50
Oberlin, Russia,	45
Richfield, Bath,	75
Oak Hill,	35
So. Newberry,	45
Toledo, Walbridge Park,	50
Williamsfield,	50
Youngstown, Emma St.,	65
Plymouth Mission,	60

Total, schools, 24; membership, 1,640

### OKLAHOMA.

Binger, Mitchel,	40
Doby Springs, Independence,	35
Gage, Gage View,	35
Harmony,	40
Riverview,	30
Manchester, Mt. Zion,	50
Meridian, Pleasant Hill,	30
Okarehe, Mt. Pisgah,	25
Oklahoma City, Pilgrim Chapel,	150
Navina, Rhodes,	69
Seward, Pleasant Valley,	30
Wellston, Lone Star,	50

Total, schools, 12; membership, 584

### OREGON.

Alto Park, Oswego,	50
Argenti, Sublimity,	30
Black District H. D., <b>Eagle Point</b> ,	10
Butte Falls,	40
Caseade, <b>Derby</b> ,	40
Central, <b>Trail</b> ,	30
Chaparral, <b>Central Point</b> ,	40

Name	Membership
Derby,	30
Desert, <b>Eagle Point</b> ,	40
Drewsey,	30
Dudley,	40
Earl,	20
Elk Creek, <b>Trail</b> ,	30
Ely, Mt. View, <b>Oregon City</b> ,	40
Empire,	40
Ferndale, <b>Glendale</b> ,	40
Flourney Valley, <b>Looking Glass</b> ,	35
Gates,	45
Golden,	40
Forest Hill, <b>Hugo</b> ,	20
Howell Prairie, <b>Silverton</b> ,	40
Hardscrabble H. D., <b>Wolley</b> ,	10
Independence, <b>Stayton</b> ,	60
Kellogg,	20
Center Bend,	40
Llewellyn, Central, <b>Madison</b> ,	80
Liberty, <b>Grant's Pass</b> ,	30
Moonville, <b>Sams Valley</b> ,	60
Mound, <b>Agate</b> ,	40
Olive,	40
Panther Point, <b>Gunter</b> ,	20
Peyton,	60
Plaer,	30
Portland, Atkinson Memorial,	150
Prospect,	20
Reese Creek, <b>Eagle Point</b> ,	25
Sherwood, Evergreen,	40
Table Rock, <b>Central Point</b> ,	50
The Meadows, <b>Anchor</b> ,	30
Trail,	30
Willow Creek, <b>Vale</b> ,	25
Springs, <b>Central Point</b> ,	35
Winona, <b>Grant's Pass</b> ,	60

Total, schools, 43; membership, 1,685

### RHODE ISLAND.

Providence, <i>Portuguese</i> , Mission,	175
--	-----

### SOUTH CAROLINA.

Chester, <b>R. F. D. No. 8</b> ,	25
Greenwood, Brewer Normal,	89

Total, schools, 2; membership, 114

### SOUTH DAKOTA.

Ada,	45
Academy,	25
Bartholdi, <b>Geddes</b> ,	32
Battle Creek, <b>Hermosa</b> ,	22
Bender,	
Beula Center, <b>Mt. Vernon</b> ,	20
Blaine, <b>Horse Creek</b> ,	20
Bowdle,	25
Brushie Creek, <b>Brushie</b> ,	18
Buffalo,	15
Butte Creek,	20
Cooper, <b>Oacoma</b> ,	25
Crandon,	25
Crow Lake,	50
Cushman S. H., <b>Creston</b> ,	18
Date,	30
Deep Creek, <b>Bixby</b> ,	25
East Red Owl, <b>Marcus</b> ,	32

Name	Membership
Elnira, <b>Milbank</b> ,	25
Empire, <b>Vale</b> ,	15
Fairview, <b>Brushie</b> ,	29
Flying-By, <i>Indian</i> ,	30
H. O. Flat, <b>Dunnebecke</b> ,	32
Falls, <b>Hot Springs</b> ,	75
Folsom,	00
Goudyville,	20
Groft S. H., <b>Athol</b> ,	20
Hall, <b>Gregory</b> ,	30
Harding Grove, <b>New England</b> ,	20
Hope Station, <i>Indian</i> , <b>Oahe</b> ,	15
Kelly S. H., <b>Carter</b> ,	30
Kennyon,	15
Lake Port, <b>Tabor</b> ,	25
Lake View, <b>Belle Fourche</b> ,	25
Lodge Pole,	30
Lower Blaine, <b>Snowma</b> ,	25
Maltby,	25
Milesville,	35
Newell,	25
New England,	15
Oak Creek, <i>Indian</i> ,	40
Onaka,	25
Plankington,	30
Pleasant Hills, <b>Oacoma</b> ,	33
Provo,	20
Rhodes S. H., <b>Gregory</b> ,	12
Rumford,	15
Seim,	25
Seneea,	25
Sheridan, <b>Hill City</b> ,	15
St. Onge,	30
Strool,	20
Thunder Butte, <i>Indian</i> , <b>Oahe</b> ,	15
Thunder Hawk, <i>Indian</i> ,	20
Touch-the-Cloud, <i>Indian</i> , <b>Cherry Creek</b> ,	45
Vale,	35
Van Metre,	25
Vernal, <b>Strool</b> ,	30
Wakpala,	10
Waterbury,	20
Wecota,	20
Wendte,	20
West Red Owl, <b>Red Owl</b> ,	50
West White Owl, <b>White Owl</b> ,	24
White Owl,	20
Winner,	20
Zeal,	18

Total schools, 69; membership, 1,825

#### TEXAS (CENT'L AND SOUTHERN).

Canton, Cream Level,	32
Dallas, Pilgrim Chapel,	200
Colonial Hill,	
Grand Saline, Riverside,	60
Lindale, Neals Chapel,	56
Nill's Point, Highland,	40
Paris, East Paris,	180
Total, schools, 7; membership,	568

#### TEXAS (NORTHWESTERN).

Farwell, New Hope,	60
Prairie View,	48
Total, schools, 2; membership,	108

UTAH.	
Name	Membership
Bountiful,	20
Coalville,	20
Dragon,	50
Heber,	18
Hopkins, <b>Salt Lake City</b> ,	50
Lehi,	60
Silver City,	17
Total, schools, 7; membership,	235

#### VERMONT.

East Rupert, <b>Dorset</b> ,	29
Jonesville, Union,	15
North Dorset,	19
So. Lunenburg, Union,	30
Total, schools, 4; membership,	93

#### WASHINGTON.

Aeneas Valley, <b>Anglin</b> ,	30
Aloha,	15
Anderson, Bed Rock, <b>Horse Heaven</b> ,	20
Arcadia, <b>Denison</b> ,	35
Arletta,	25
Attalia,	27
Bethel, <b>Prosser</b> ,	20
Biglake,	50
Bingen,	25
Birmingham,	25
Black Rock, <b>Yakima-Black Rock Route</b> ,	30
Bow,	
Breidablik, <b>Poulsbo, R. D. No. 1</b> ,	25
Buckeye,	30
Burkhart, <b>Washtucna</b> ,	40
Burr Canyon, <b>Kahlotus</b> ,	24
Butler,	25
Cannery, <b>Anacortes</b> ,	
Cape Horn,	25
Carrollton,	30
Chenowith,	20
Cherwhilieon, <b>Anglin</b> ,	35
Chewelah, <b>Fairview</b> ,	50
Clifton,	25
Cottage Lake, <b>Woodinville, R. D. No. 1</b> ,	15
Cottonwood, <b>Chewelah</b> ,	25
Curby,	24
Cusiek,	30
Dartford, <b>Buckeye, R. D. No. 1</b> ,	18
Dead Canyon, <b>McKinley</b> ,	35
Delta, <b>Everett</b> ,	45
Doe Bay,	50
Durham, <b>Palmer</b> ,	20
East Seattle,	35
Elwha,	25
Fobes, <b>Snohomish, R. D. No. 1</b> ,	35
Forest,	35
Forest Center, <b>Springdale</b> ,	25
Fruitland,	40
Gardena, <b>Touchet</b> ,	40
Gardenspot, Deer Park,	65
Glade, <b>Mabton</b> ,	20
Glencove,	25
Grandview, <b>Kennewick</b> ,	40
Greenwood, <b>Meyers Falls</b> ,	30
Hazelwood, <b>Kent, R. F. D. No. 1</b> ,	25



Name	Membership
Stockbridge, H. D.,	35
Quinney,	25
Stone Lake,	18
Swiss,	20
Tioga,	19
Tripoli,	19
Two Creeks, <b>Two Rivers,</b>	25
West Kewaunee,	19
<hr/>	
Total, schools, 58; membership,	1,784

## WYOMING.

Atlantic City, Union,	25
Barnum,	40
Beckton,	30
Bennett Creek,	45
Beulah,	17
Big Sandy, Union,	25
Big Trails,	35
Boulder,	45
Carneyville,	35
Cheyenne, South,	65
Clark's Fork, <b>Chance, Mont.,</b>	40
Cottonwood,	40
Crow Creek,	15
Granger,	20
Grant,	15
Greub,	20
Karney,	25
Keas,	25
Klondike,	30
Lucerne, <b>Crosby,</b>	35
Mayoworth,	30
Moody,	40
Muir,	50
New Forks,	15
Oleson,	25
Patrick,	25
Rairden,	15
Riverside Grove,	20
South Pass,	25
Superior,	85
<hr/>	
Total, schools, 30; membership,	938

## SUMMARY.

	Schools	Members
Alabama,	6	318
Arizona,	12	234
Arkansas,	2	70
California (Northern),	35	925
California (Southern),	72	2,003
Colorado,	107	3,181
Connecticut,	7	448
Florida,	5	161
Georgia,	13	1,112
Idaho (Central),	37	854
Idaho (Northern),	29	859
Illinois,	97	7,612
Indiana,	22	1,080
Iowa,	18	796
Kansas,	29	1,143
Kentucky,	4	250
Louisiana,	3	C
Maine,	6	137
Massachusetts,	9	704
Michigan,	47	1,681
Minnesota,	135	4,242
Missouri,	12	724
Montana,	22	544
Nebraska,	108	3,196
Nevada,	1	25
New Hampshire,	1	C
New Jersey,	1	50
New Mexico,	2	59
New York,	3	C
North Carolina,	8	481
North Dakota,	136	3,198
Ohio,	24	1,640
Oklahoma,	12	584
Oregon,	43	1,685
Rhode Island,	1	175
South Carolina,	2	114
South Dakota,	69	1,825
Texas (Central),	7	568
Texas (Northwestern),	2	108
Utah,	7	235
Vermont,	4	93
Washington,	131	3,940
Wisconsin,	58	1,784
Wyoming,	30	938
<hr/>		<hr/>
	1,379	49,776

## CONGREGATIONAL MINISTERS IN FOREIGN LANDS.

All not designated by a star (\*) are working in connection with the American Board of Commissioners for Foreign Missions.

MINISTER AND LOCATION	Ord.	Com.	MINISTER AND LOCATION	Ord.	Com.
Abbott, Justin E., Bombay, India ..	'81	'81	Goodrich, C., Tungcho, <i>p</i> .....	'64	'65
Aiken, Edwin E., Paotingfu, China..	'85	'85	Goodsell, F. F., Aintab, Turkey.....	'05	'07
Allehin, George, Osaka, Japan.....	'81	'82	Greene, D. Crosby, Tokyo, Japan....	'69	'69
Allen, Herbert M., <i>a</i> .....	'93	'93	Greene, Joseph K., <i>a</i> .....	'58	'59
*Anderson, Chas., Rob't C. [Ms.] <i>a</i> ....	'74	'88	*Gulick, O. H., Honolulu, T. H.....	'62	'70
Andrus, Alpheus N., Mardin, Turkey..	'68	'68	Gulick, S. L., Kyoto, Japan.....	'86	'87
Baird, John W., Samokov, <i>bb</i> .....	'72	'72	Gulick, W. H., Madrid, Spain.....	'74	'71
*Baldwin, T. A., Brousa, Turkey....	'67	'67	Hager, C. R., M.D., Hong Kong, China	'82	'82
Ballantine, Wm. O., M.D., Rohuri, <i>e</i> ..	'85	'85	Haskell, Edward B., Salonica, <i>b</i> .....	'91	'91
Banninga, J. J., Pasumalai, <i>d</i> .....	'01	'01	Haskell, Henry C., Philippopolis, Bul-		
Barnum, H. S., <i>a</i> .....	'67	'67	garia.....	'62	'62
Bartlett, S. C., Otaru, Japan.....	'94	'87	Hazen, Hervey C., Tirumangalam, <i>e</i> ..	'67	'67
*Bates, George L., Africa.....	'91		Hazen, William, Sholapur, India....	'97	'00
Bennett, Henry J., Tottori, Japan....	'01	'01	Herrick, David S., Madura, <i>e</i> .....	'94	'94
Bissell, H. G., Ahmednagar, India....	'92	'92	Herrick, G. F., <i>a</i> .....	'59	'59
Black, Robert F., Davao, P. I.....	'02	'02	*Hill, Charles W., Hilo, T. H.....	'80	'94
*Bliss, Daniel, President of Syrian Protestant College, Beirut, Syria....	'55	'55	Hodous, Lewis, Ponasang, Foochow, China.....	'01	'01
*Bliss, H. S., Beirut, Syria.....	'90	'03	Holton, Edward P., Melur, <i>d</i> .....	'90	'91
Bridgman, F. B., Durban, <i>c</i> .....	'96	'97	Holway, Theo. T., Samokov, <i>bb</i> .....	'96	'01
Brown, G. G., Vaddukkoddai, Ceylon	'99	'99	*Houlding, H. W., Tientsin, China....	'86	'97
Browne, J. K., Harpoot, Turkey.....	'72	'75	House, J. H., Salonica, <i>b</i> .....	'71	'72
*Cady, Chauncey M., Kyoto, Japan....	'81		Howland, J., Guadalajara, Mexico....	'82	'82
Carey, Edw. F., Harpoot, Turkey.....	'01	'01	Hubbard, G. H., Foochow, China....	'84	'84
Cary, Otis, Kyoto, Japan.....	'77	'78	Hume, Robert A., Ahmednagar, <i>e</i> ....	'74	'74
Case, Alden B., Guerrero, Mexico....	'81		Hume, Robert E., Ahmednagar, <i>e</i> ....	'05	'07
Case, H. E. B., Guam, The Mariana Islands.....	'04	'04	Hunsberger, Byron K., Bombay, India.....	'03	'03
Chambers, W. N., Adana, Turkey....	'79	'79	Jeffery, Frank E., Palani, India.....	'91	'98
Chambers, R., Bardezag, Turkey....	'70	'79	Johnson, Obed S., Canton.....	'09	'09
Chandler, John S., Madura, <i>d</i> .....	'73	'73	Jones, John P., Pasumalai, <i>d</i> .....	'78	'78
Channon, Irving M., Ocean Island, <i>f</i> ..	'88	'90	Kellogg, Edwin D., Shaowu, China....	'09	'09
Christie, T. D., Tarsus, Turkey.....	'77	'77	King, Thomas, <i>g</i> .....	'05	'05
Clark, Albert W., Prague, Austria....	'68	'72	Knapp, Geo. P., Harpoot, Turkey....	'90	'90
Clark, Alden H., Ahmednagar, <i>e</i> .....	'04	'04	Learned, D. W., Kyoto, Japan.....	'75	'75
Clark, C. A., Miyazaki, Japan.....	'87	'87	Lee, Lucius O., Marash, Turkey.....	'80	'80
Clarke, J. F., Sofia, Bulgaria.....	'59	'59	Lee, T. S., Satara, <i>e</i> .....	'03	'03
Clarke, Wm. P., Monastir, <i>b</i> .....	'91	'91	LeRoy, A. E., Adams, <i>c</i> .....	'01	'01
Cobb, Edward S., Kyoto, Japan....	'04	'04	Lombard, Frank A., Kyoto, Japan....	'00	'04
Corbin, P. L., Taikuhsien, China.....	'03	'04	Macallum, F. W., Marash, Turkey....	'90	'90
Curtis, Wm. L., Niigata, Japan.....	'89	'90	Marsh, G. D., Philippopolis, <i>bb</i> ....	'72	'72
Crawford, L. S., Trebizond.....	'79	'79	Mathews, Burleigh V., Pasumalai, <i>d</i> ..	'08	'08
Davis, Jerome D., Kyoto, Japan.....	'69	'71	Maxwell, Chas. H., Esidumbini, <i>c</i> ....	'03	'06
DeForest, John H., Sendai, Japan....	'71	'74	Maynard, Harrison A., Bitlis, Turkey	'08	'08
DeHaan, Arie B., Pang Chuang, China	'09	'09	McBride, Arthur A., Bombay, <i>e</i> .....	'07	'08
Dickson, J. H., Kankasanturai, Ceylon	'00	'00	Merrill, John E., Aintab, Turkey....	'09	'98
Dunning, Morton D., Kyoto, Japan..	'99	'02	Miller, John X., Pasumalai, <i>d</i> .....	'03	'03
Eastman, Vinton P., Lintsingchow, China.....	'07	'08	Neipp, H. A., <i>h</i> .....	'04	'04
Eaton, J. D., Chihuahua, Mexico.....	'72	'82	Nelson, Charles A., Canton, China....	'92	'92
Ellis, E. W., Lintsingchow, China....	'04	'04	Newell, H. B., Matsuyama, Japan....	'87	'87
Elwood, Willis P., Dindigul, India....	'91	'91	Olds, C. Burnell, Miyazaki, Japan....	'01	'03
Emrich, Richard S. M., Mardin, Tur..	'05	'05	Ostrander, L. F., Samokov, <i>bb</i> ....	'02	'02
Ennis, Merlin, Africa, <i>h</i> .....	'03	'03	Partridge, E. C., Sivas, Turkey.....	'98	'00
Erickson, Charles T., Elbasan, Albania	'96	'08	Pedley, Hilton, Maebashi, Japan....	'89	'89
Ewing, Charles E., Tientsin, China....	'93	'94	Peet, Lyman P., Foochow, China....	'88	'88
Fairbank, Edward, Vadala, <i>e</i> .....	'93	'93	Perkins, H. P., Paotingfu, <i>t</i> .....	'82	'82
Fairbank, Henry, Ahmednagar, <i>e</i> ....	'86	'86	Perkins, J. C., Aruppukottai, <i>d</i> .....	'85	'85
Foss, Walter, Mapumulo, <i>c</i> .....	'08	'08	Perry, Henry T., Sivas, Turkey.....	'65	'66
Fowle, James L., Cesarea, Turkey....	'78	'78	Petree, J. H., Okayama, Japan.....	'78	'78
Galt, Howard S., Tungcho, China....	'99	'99	Pixley, Stephen C., Inanda, <i>c</i> .....	'55	'55
Gardner, Harold I., Hadjin, Turkey....	'07	'09	*Porter, Harvey, Syrian Protestant College, Beirut, Syria [Ms.].....	'80	'80
*Gates, C. Frank, Robert College, Constantinople.....	'81	'81	Porter, John S., Prague, Austria....	'91	'91
Gates, Lorin S., Sholapur, India....	'75	'75	Porter, Lucius C., Tungcho, <i>p</i> .....	'08	'08
Goodenough, H. D., Johannesburg, Transvaal, S. A.....	'81	'81	Pye, Watts O., Fenchofu, China.....	'07	'07
			Ransom, Charles N., Adams, <i>c</i> .....	'90	'90
			Raynolds, G. C., M.D., Van, Turkey..	'71	'79

MINISTER AND LOCATION	Ord.	Com.	MINISTER AND LOCATION	Ord.	Com.
Riggs, Charles T., <i>a</i> . . . . .	'00	'00	Trowbridge, Stephen v. R., Aintab, Turkey . . . . .	'05	'06
Riggs, H. H., Harpoot, Turkey . . . . .	'02	'02	Ussher, C. D., M.D., Van, Turkey . . . . .	'94	'98
Rowland, G. M., Sapporo, Japan . . . . .	'86	'86	Van Allen, Frank, M.D., Madura, <i>d</i> . . . . .	'88	'88
Sanders, W. H., Kamundongo, <i>h</i> . . . . .	'80	'80	Wagner, H. T., Hermosillo, Mexico . . . . .	'94	'94
Sheffield, Devello Z., Tungcho, <i>p</i> . . . . .	'69	'69	Walker, J. E., Shaowu, China . . . . .	'72	'72
Smith, A. H., Tientsin, China . . . . .	'72	'72	Wallace, William W., Madura, <i>d</i> . . . . .	'96	'97
Smith, Edward H., Ing-hok, China . . . . .	'01	'01	Warren, C. M., Kyoto, Japan . . . . .	'03	'03
Sprague, Wm. P., Kalgan, China . . . . .	'73	'74	White, George E., Marsovan, Turkey, . . . . .	'87	'90
Stanford, Arthur W., Kobe, Japan . . . . .	'86	'86	White, S. S., Okayama, Japan . . . . .	'90	'90
Stanley, C. A., Tientsin, China . . . . .	'61	'62	Wilcox, Wm. C., Ifafa, <i>c</i> . . . . .	'80	'91
Stanley, C. A., jr., Pang Chuang, . . . . .	'04	'04	Wilder, George A., Chikore, <i>g</i> . . . . .	'80	'80
Stapleton, R. S., Erzroom, Turkey . . . . .	'96	'97	Wilder, Geo. D., Tungcho, <i>p</i> . . . . .	'94	'94
Staub, Albert W., Fenchofu, China . . . . .	'08	'08	Williams, Mark, Taikuhsien, China . . . . .	'65	'66
Storrs, Chas. L., Shaowu, China . . . . .	'01	'04	Wingate, Henry K., Cesarea, Turkey, . . . . .	'93	'90
Stover, W. M., Bailundu, <i>h</i> . . . . .	'81	'82	Woodside, T. W., Ochileso, <i>h</i> . . . . .	'84	'88
Taylor, W., M.D., Osaka, Japan . . . . .	'73	'73	Wright A.C., Riva Palacio, 2, Parral, Chihuahua, Mexico . . . . .	'86	'86
*Thompson, F., Seamen's Chaplain, Valparaiso, Chili [Ct.] . . . . .	'68	'85	Yarrow, E. A., Van, Turkey . . . . .	'04	'04
Tracy, Charles C., Marsovan, Turkey . . . . .	'67	'67	Zumbro, Wm. M., Madura, <i>d</i> . . . . .	'94	'94
Tracy, C. K., Smyrna, Turkey . . . . .	'04	'04			
Tracy, James E., Periakulum, <i>d</i> . . . . .	'77	'77			

- a* Constantinople, Turkey, Bible House.  
*b* Macedonia, European Turkey.  
*bb* Bulgaria.  
*c* Natal, South Africa.  
*d* Madura District, Southern India.  
*e* India.

- f* Gilbert Islands, Micronesia.  
*g* Melssetter District, Rhodesia, Africa.  
*h* Care of American Mission, Benguela, Africa, via Lisbon.  
*p* Peking, China.  
*t* Tientsin, China.

N. B. — As postal directions, the places named are often inadequate, and subject to change. Correspondents of missionaries of the American Board are advised to send their letters, enclosed, to Frank H. Wiggin, Congregational House, Boston.

## CONGREGATIONALISM.

(See Congregational Year-Books of England and Canada.)

COUNTRIES	Churches, Chapels, and Stations	Members	Sunday- School Scholars
England and Wales.....	4,666	456,613	678,389
Scotland.....	213	35,845	26,194
Ireland.....	41	2,380	4,859
Channel Islands.....	12	332	468
Canada:			
Nova Scotia.....	20	824	768
New Brunswick.....	8	272	103
Ontario.....	87	5,484	4,467
Quebec.....	60	3,830	2,959
Newfoundland.....	13	331	362
British Guiana.....	54	4,480	4,313
New South Wales.....	84	4,855	8,818
Queensland.....	50	1,947	4,624
South Australia.....	63	3,512	5,822
Victoria.....	90	3,653	7,199
Western Australia.....	43	1,263	2,283
New Zealand.....	40	2,533	2,704
Tasmania.....	49	945	1,785
South Africa.....	341	17,458	7,981
American Zulu Mission.....	49	2,406	2,225
Natal.....	46	1,194	1,243
Sierra Leone.....	1	500	250
Jamaica.....	46	3,389	1,672
China.....	3	497	383
India.....	15	598	418
Japan.....	95	13,490	10,780
Syria.....	2	83	.....
United States.....	5,889	731,172	696,281
Independent and Mission Sunday Schools.....	.....	.....	49,776
A. B. C. F. M.....	2,086	73,671	70,979
	14,166	1,373,557	1,598,105

## ANNUAL MEETINGS OF THE NATIONAL SOCIETIES.

*American Board of Commissioners for Foreign Missions.* — Boston, Mass., October 11-14.

*American Missionary Association.* — Boston, Mass., October 19.

*Congregational Home Missionary Society.* — Boston, Mass., October 17.

*Congregational Education Society.* — Congregational House, Boston, Mass., second Wednesday in June.

*American Congregational Association.* — Congregational House, Boston, Mass., last Monday in May.

*Congregational Church Building Society.* — Fourth Avenue and Twenty-second Street, New York City, third Thursday in January.

*Congregational Sunday-School and Publishing Society.* — Congregational House, Boston, Mass., first Monday in April.

*Woman's Board of Missions.* — Brooklyn, N. Y., November 9, 10.

*Woman's Board of Missions of the Interior.* — Kansas City, Mo., October 25-27.

*Woman's Board of Missions of the Pacific.* — San Francisco, Cal., September 1.

*Woman's Home Missionary Association.* — Last Wednesday in October, Boston, Mass.



## ANNUAL MEETINGS IN ORDER OF DATES.

## 1910.

Pennsylvania,	Philadelphia,	Tuesday, May 24-26.
Vermont,	Montpelier,	Tuesday, June 14-16.
Hawaii,	Kailua,	Tuesday, June 14-20.
Washington,	Spokane,	Tuesday, Sept. 20-22.
Colorado,	Denver,	Tuesday, Sept. 27.
Kentucky,	Corbin,	Tuesday, Sept. 27-28.
North Dakota,	Valley City,	Tuesday, Sept. 27-29.
North Carolina,	McLeansville,	Wednesday, Sept. 28-Oct. 2.
Wyoming,	Wheatland,	September.
Wisconsin,	Rhineland,	Tuesday, Oct. 4.
Minnesota,	Crookston,	Tuesday, Oct. 4-6.
Idaho,	New Plymouth,	Wednesday, Oct. 5.
Nebraska,	Norfolk,	Monday, Oct. 17.
California (Northern),	Porterville,	Tuesday, Oct. 18.
Oregon,	Portland,	Tuesday, Oct. 18.
Utah,	Salt Lake City,	Thursday, Oct. 27-29.
Texas,	Dallas,	October.
Georgia (Conference),	Atlanta,	Thursday, Nov. 3.
Connecticut,	Putnam,	Tuesday, Nov. 15-17.
Georgia (Convention),	Thomasville,	Wednesday, Nov. 16-20.
Alabama (Conference),	Meridian,	November.
Mississippi,	Great Falls,	Friday, Dec. 2-4.
South Carolina,		
Montana,		
Arizona,		

## 1911.

Alabama (Association),	Birmingham,	Saturday, March 25.
Louisiana,	Thibodeaux,	Thursday, April 6-9.
New Mexico,		Saturday, April 8-11.
Florida,	Tampa,	Tuesday, April 11.
New Jersey,	Newark,	Tuesday, April 18-19.
Oklahoma,	Oklahoma City,	Wednesday, April 26-28.
Tennessee,	Memphis,	Thursday, April 27.
Missouri,	Webster Groves,	Tuesday, May 2-4.
Rhode Island,		Tuesday, May 9-10-11.
California (Southern),		Tuesday, May 9-11.
Maine,		Tuesday, May 9-11.
Indiana,		Tuesday, May 9-11.
Kansas,	Independence,	Tuesday, May 9-12.
Illinois,	Moline,	Monday, May 15.
Massachusetts,	Haverhill,	Tuesday, May 16-18.
Ohio,	Bellevue,	Tuesday, May 16-18.
Iowa,	Ottumwa,	Tuesday, May 16-19.
South Dakota,	Chamberlain,	Tuesday, May 16-18.
Michigan,	Bay City,	Wednesday, May 17-19.
New Hampshire,	Claremont,	May.
New York,		May.

## THE STATES.

## ORGANIZATIONS, OFFICERS, AND MEETINGS.

## ALABAMA, GENERAL CONGREGATIONAL CONFERENCE OF (Anglo-Saxon).

*Officers:* Rev. George Eaves, Birmingham, moderator; Rev. E. W. Butler, Thorsby, statistical secretary and treasurer.

*Session of 1910:* Nov.

## ALABAMA, CONGREGATIONAL ASSOCIATION OF.

*Officers:* Rev. Alfred T. Clarke, Talladega, moderator; Prof. Edwin C. Silsby, Talladega, statistical secretary; Rev. John R. Sims, Gadsden, treasurer.

*Session of 1910:* Gadsden, March 20.

## ARIZONA, CONGREGATIONAL CONFERENCE. — Organized April 11, 1865.

*Officers:* Rev. Arthur J. Benediet, Tombstone, moderator; Rev. John Harden, Tempe, statistical secretary; J. E. Price, Tempe, treasurer.

*Session of 1910:*

## CALIFORNIA, NORTHERN, CONGREGATIONAL CONFERENCE. — Organized October, 1857.

*Officers:* Rev. Arthur B. Patten, Santa Rosa, moderator; Rev. Henry E. Jewett, Berkeley, registrar and statistical secretary; Mr. George T. Hawley, Oakland, treasurer.

*Session of 1910:* Porterville, Oct. 18.

## SOUTHERN CALIFORNIA, CONGREGATIONAL CONFERENCE. — Organized May 3, 1887.

*Officers:* Rev. J. H. Williams, Redlands, moderator; Mr. H. A. Palmer, 1741 Harvard Boulevard, Los Angeles, registrar and statistical secretary; Mr. F. M. Wileox, Lamanda Park, treasurer.

*Session of 1911:* May 9-11.

## COLORADO, CONGREGATIONAL ASSOCIATION. — Organized March 10, 1868.

*Officers:* Rev. Roselle T. Cross, Fort Collins, moderator; Rev. Noyes O. Bartholomew, Wichita, Kansas, statistical secretary and treasurer; Rev. Roselle T. Cross, Fort Collins, acting statistical secretary and treasurer.

*Session of 1910:* Denver, Boulevard Church, Sept. 27.

## CONNECTICUT, GENERAL CONFERENCE OF CONGREGATIONAL CHURCHES OF. — Organized Nov. 12, 1867.

*Officers:* Rollin S. Woodruff, New Haven, moderator; Rev. Joel S. Ives, statistical secretary; Rev. John B. Doolittle, Noroton Heights, treasurer.

*Session of 1910:* Putnam, Nov. 15, 16, 17.

## FLORIDA, GENERAL CONGREGATIONAL CONFERENCE OF FLORIDA AND THE SOUTH-EAST. — Organized Dec. 6, 1883.

*Officers:* Rev. George L. Hanscom, Jacksonville, moderator; Rev. George B. Waldron, Ormond, statistical secretary and treasurer.

*Session of 1911:* Tampa, April 11.

## GEORGIA, CONGREGATIONAL CONFERENCE; Branch of the General Congregational Association of Florida and the Southeast. — Organized Feb. 29, 1888.

*Officers:* E. Lyman Hood, Atlanta, moderator; W. F. Brewer, Atlanta, statistical secretary and treasurer.

*Session of 1910:* With Business Committee, Nov. 3.

## GEORGIA CONVENTION, GENERAL CONGREGATIONAL CONVENTION OF. — Organized Dec. 3, 1890.

*Officers:* Rev. W. L. Cash, Savannah, moderator; Rev. C. Stephen Haynes, M.D., Athens, statistical secretary; Rev. W. H. Holloway, Thomasville, treasurer.

*Session of 1910:* Thomasville, Ga., Nov. 16-20.

## HAWAII. — EVANGELICAL ASSOCIATION.

*Officers:* Rev. C. M. Kamakawiwoole, Paauhau, moderator; Rev. William Brewster Oleson, Honolulu, statistical secretary; Theodore Richards, Honolulu, treasurer.

*Session of 1910:* Kailua, June 14-20.

## IDAHO, GENERAL CONFERENCES OF CHURCHES AND MINISTERS OF. — Organized Jan. 24, 1894.

*Officers:* Rev. W. S. Hawkes, Caldwell, moderator; Rev. R. B. Wright, Boise, statistical secretary and treasurer.

*Session of 1910:* New Plymouth, Oct. 5.

## ILLINOIS, GENERAL CONGREGATIONAL ASSOCIATION OF. — Organized June 21, 1844

*Officers:* George M. Vial, LaGrange, moderator; Rev. John B. Fairbank,\* Jacksonville, statistical secretary and treasurer.

*Session of 1910:* Chicago, North Shore Church, May 16-19.

## INDIANA, GENERAL CONFERENCE OF CONGREGATIONAL CHURCHES AND MINISTERS OF. — Organized March 13, 1858.

*Officers:* Rev. Harney C. Colburn, Marion, moderator; Mr. Herbert L. Whitehead, Indianapolis, statistical secretary and treasurer.

*Session of 1910:* Kokomo, May 10-12, 1910.

## IOWA, GENERAL CONGREGATIONAL ASSOCIATION OF. — Organized Nov. 6, 1840.

*Officers:* Rev. Walter H. Rollins, Waterloo, moderator; Rev. John O. Stevenson, Waterloo, statistical secretary and treasurer.

*Session of 1911:* May 16-19.

## KANSAS, CONGREGATIONAL CONFERENCE. — Organized August, 1855.

*Officers:* Rev. Frank K. Sanders, Topeka, moderator; Rev. Wilson C. Wheeler, Topeka, statistical secretary; Mr. George A. Guild, Topeka, treasurer.

*Session of 1911:* Independence, May 9-12.

## KENTUCKY, CONFERENCE. — Organized Jan. 5, 1898.

*Officers:* Rev. James Watt Raine, Berea, moderator; Rev. William O. Berekman, Williamsburg, statistical secretary and treasurer.

*Session of 1910:* Corbin, Sept. 27 and 28.

## LOUISIANA, CONGREGATIONAL CONFERENCE OF. — Organized Jan. 26, 1870.

*Officers:* Rev. H. H. Dunn, New Orleans, moderator; Rev. Alfred Lawless, Jr., No. 2015 North Johnson Street, New Orleans, statistical secretary; E. H. Phillips, New Orleans, treasurer.

*Session of 1911:* Thibodeaux, April 6-10.

## MAINE, THE CONGREGATIONAL CONFERENCE AND MISSIONARY SOCIETY OF. — Organized Jan. 10, 1826.

*Officers:* Albert W. Butler, Rockland, moderator; Rev. Edgar M. Cousins, Old Town, statistical secretary; Joseph G. Blake, Bangor, treasurer.

*Session of 1910:* Waterville, May 3, 4, and 5.

## MASSACHUSETTS, GENERAL CONFERENCE. — Organized June 29, 1803, as a ministerial body; including also Conferences of Churches, June 16, 1868, by union of the ASSOCIATION and GENERAL CONFERENCE, which was organized Sept. 12, 1860.

*Officers:* Rev. T. E. Busfield, North Adams, moderator; Rev. Henry Lincoln Bailey, Longmeadow, statistical secretary; Ernest L. Miller, Dorchester, treasurer; Rev. Francis J. Marsh, Upton, registrar; Rev. Almon J. Dyer, Sharon, assistant registrar.

*Session of 1911:* Haverhill, Center Church, May 16-18.

---

\*Deceased. Miss Marion E. Fairbank, acting secretary.

- MICHIGAN, THE CONGREGATIONAL CONFERENCE OF. — Organized Oct. 11, 1842.  
*Officers:* Rev. Mac H. Wallace, Detroit, moderator; Rev. W. A. Minty, Lansing, statistical secretary; Mr. C. A. Gower, Lansing, treasurer.  
*Session of 1910:* Bay City, May 17-19.
- MINNESOTA, GENERAL CONGREGATIONAL ASSOCIATION OF. — Organized Oct. 22, 1856.  
*Officers:* President, C. H. Cooper, Mankato, moderator; Rev. Samuel J. Rogers, Minneapolis, statistical secretary and treasurer.  
*Session of 1910:* Crookston, Oct. 4-6.
- MISSISSIPPI, CONFERENCE OF CONGREGATIONAL CHURCHES. — Organized March 31, 1883.  
*Officers:* Dr. Cyrus Hamlin, Tougaloo University, moderator; Rev. Marion S. Jones, Meridian, statistical secretary and treasurer.  
*Session of 1910:* Meridian, Dec. 2-4.
- MISSOURI, CONGREGATIONAL CONFERENCE OF. — Organized Oct. 27, 1865.  
*Officers:* Rev. Herman F. Swartz, Webster Groves, moderator; Rev. James P. Field, Springfield, statistical secretary and treasurer.  
*Session of 1911:* Webster Groves, May 2-5, 1911.
- MONTANA, ASSOCIATION OF CONGREGATIONAL CHURCHES. — Organized June 17, 1884.  
*Officers:* Rev. H. H. Thoren, Big Timber, moderator; Rev. Dwight S. Bayley, Missoula, statistical secretary and treasurer.  
*Session of 1910:* Great Falls.
- NEBRASKA, CONGREGATIONAL CONFERENCE OF. — Organized Aug. 8, 1857.  
*Officers:* O. M. Needham, Albion, moderator; Rev. F. L. Hall, Beatrice, assistant and acting statistical secretary and treasurer.  
*Session of 1910:* Norfolk, Oct. 17.
- NEW HAMPSHIRE, GENERAL CONFERENCE OF CONGREGATIONAL CHURCHES OF. — Organized June 8, 1809.  
*Officers:* Charles T. Page, Concord, moderator; Joseph Benton, Concord, statistical scribe and treasurer.  
*Session of 1911:* Claremont, May.
- NEW JERSEY, CONGREGATIONAL CONFERENCE OF. — Organized June 2, 1869.  
*Officers:* Rev. H. E. Jackson, Upper Montclair, vice-moderator; Hon. Merrill E. Gates, Washington, D. C., corresponding secretary; Rev. Charles L. Goodrich, Plainfield, statistical secretary; James H. Noyes, Orange, treasurer.  
*Session of 1911:* Newark (Jube Memorial Church), April 18-19.
- NEW MEXICO, CONGREGATIONAL CONFERENCE OF. — Organized 1884.  
*Officers:* Rev. Bryant C. Preston, El Paso, moderator; Mrs. L. A. Collins, Cu-bero, statistical secretary; E. M. Bullard, treasurer.  
*Session of 1911:* Gallup, April 8-11.
- NEW YORK, STATE CONFERENCE OF CONGREGATIONAL CHURCHES. — Organized May 21, 1834.  
*Officers:* Rev. Andrew M. Wight, Ogdensburg, moderator; Rev. James Deane, Herkimer, statistical secretary; Mr. Gilbert L. Hassell, Brooklyn, treasurer.  
*Session of 1911:* May.
- NORTH CAROLINA, CONFERENCE OF CONGREGATIONAL CHURCHES OF. — Organized May 26, 1879.  
*Officers:* Rev. Ward D. Newkirk, Mooresville, statistical secretary and treasurer.  
*Session of 1910:* McLeansville, Sept. 28 to Oct. 2.

NORTH DAKOTA, CONGREGATIONAL CONFERENCE OF. — Organized 1883.

*Officers:* Rev. Elmer D. Gallagher, Wahpeton, moderator; Rev. Charles H. Phillips, Jamestown, statistical secretary and treasurer.

*Session of 1910:* Valley City, Sept. 27-29.

OHIO, THE CONGREGATIONAL CONFERENCE OF. — Organized June 24, 1852.

*Officers:* Rev. Ernest Bournes Allen, Toledo, moderator; Rev. Edgar S. Rothrock, Cleveland, state superintendent; Rev. John G. Fraser, Cleveland, registrar and treasurer.

*Session of 1911:* Bellevue, May 16-18.

OKLAHOMA, GENERAL CONFERENCE. — Organized Oct. 21, 1890.

*Officers:* Rev. W. O. Rogers, Jennings, moderator; Rev. Frank Peyton, Pond Creek, statistical secretary and treasurer.

*Session of 1911:* Oklahoma City, April 26-28.

OREGON, CONGREGATIONAL CONFERENCE OF. — Organized July 13, 1848.

*Officers:* Rev. H. V. Rominger, Rainier, moderator; Daniel Staver, Gales Creek, statistical secretary and treasurer.

*Session of 1910:* Portland, October 18.

PENNSYLVANIA, CONGREGATIONAL CONFERENCE OF. — Organized Oct. 14, 1886.

*Officers:* Rev. Newman Matthews, Kane, moderator; Rev. C. Thurston Chase, Meadville, statistical secretary; David Howells, Kane, treasurer.

*Session of 1910:* Philadelphia (Central Church), May 24-26.

RHODE ISLAND, CONGREGATIONAL CONFERENCE. — Organized May 3, 1809.

*Officers:* Rev. Eric I. Lindh, Pawtucket, moderator; Rev. C. Fremont Roper, River Point, statistical secretary; Arthur W. Claffin, Providence, treasurer.

*Session of 1911:* May 9-10.

SOUTH CAROLINA, CONGREGATIONAL ASSOCIATION OF. — Organized 1899.

*Officers:* Rev. Henry S. Boulware, Greenville, statistical secretary.

SOUTH DAKOTA, CONGREGATIONAL CONFERENCE OF. — Organized 1871.

*Officers:* Rev. Daniel M. Brown, Lead, moderator; Rev. George E. Green, Canton, statistical secretary; Rev. W. H. Thrall, Huron, treasurer.

*Session of 1911:* Chamberlain, May 16-18.

TENNESSEE, ASSOCIATION OF CONGREGATIONAL CHURCHES. — Organized Oct. 25, 1871.

*Officers:* Rev. E. G. Harris, Louisville, moderator; Rev. Joseph E. Smith, Chattanooga, statistical secretary and treasurer.

*Session of 1911:* Memphis, April 26.

TEXAS. — LONE STAR ASSOCIATION.

*Officers:* Rev. C. B. Wells, Dallas, moderator; E. M. Powell, 401 Main Street, Dallas, secretary and treasurer.

*Session of 1910:* Witness Church, Dallas, October, 1910.

UTAH, CONGREGATIONAL ASSOCIATION OF. — Organized Dec. 28, 1882.

*Officers:* Rev. J. Challen Smith, Provo, moderator; Rev. Peter A. Simpkin, Box 1699, Salt Lake City, statistical secretary and treasurer.

*Session of 1910:* Phillips Congregational Church, Salt Lake City, Oct. 27-29.

VERMONT, CONGREGATIONAL CONFERENCE. — Organized Aug. 27, 1795.

*Officers:* President Matthew H. Buckham, Burlington, president; John M. Comstock, Chelsea, corresponding secretary; David M. Camp, Newport, treasurer.

*Session of 1910:* Montpelier, June 14-16.

WASHINGTON, GENERAL CONGREGATIONAL CONFERENCE. — Organized June 27, 1889.

*Officers:* Rev. Edward Torrey Ford, Tacoma, moderator; Rev. Harry B. Hendley, Tacoma, statistical secretary and treasurer.

*Session of 1910:* Spokane, Sept. 20-22.

WISCONSIN GENERAL ASSOCIATION. — Organized October, 1840.

*Officers:* Edward D. Eaton, Beloit, moderator; H. A. Miner, Madison, statistical secretary; C. M. Blackman, Whitewater, treasurer.

*Session of 1910:* Rhinelander, Oct. 4.

WYOMING, CONGREGATIONAL CONFERENCE OF. — Organized 1892.

*Officers:* Rev. Frank L. Moore, Cheyenne, moderator; Rev. C. M. Daley, Douglas, statistical secretary and treasurer.

*Session of 1910:* Wheatland, September.

## COMPARISONS.

Comparisons between the figures reported last year and this year:		
Number of <i>Churches</i> , January 1, 1909, as printed.....		6,006
Churches added to the list.....	121	
Churches dropped from the list.....	136	
Net loss.....		<u>15</u>
Total number of churches.....		5,991
Total A. B. C. F. M. churches.....		554
Grand total.....		<u>6,545</u>
Number of <i>Church Members</i> , January 1, 1909, as printed...		719,195
Gain in 43 states.....	14,006	
Loss in 10 states.....	2,483	
Net.....		<u>11,523</u>
Total membership.....		730,718
Members of foreign mission churches.....		73,671
Grand total.....		<u>804,389</u>
Number in <i>Sabbath Schools</i> , January 1, 1909, as printed....		692,809
Gain in 32 states.....	10,841	
Loss in 21 states.....	7,283	
Net gain.....		<u>3,558</u>
Total.....		696,367
Number in independent schools.....		49,776
Grand total.....		<u>746,143</u>
Number of <i>Members in Young People's Societies</i> , January 1, 1909, as printed.....		149,626
Gain in 25 states.....	3,049	
Loss in 24 states.....	4,901	
Net loss.....		<u>1,852</u>
Total number.....		<u>147,774</u>
<i>Benevolent Contributions</i> , for year ending January 1, 1909, as printed.....		\$2,359,251
Increase in 39 states.....	\$480,123	
Decrease in 13 states.....	26,132	
Net increase.....		<u>453,991</u>
Total amount.....		<u>\$2,813,242</u>
<i>Home Expenditures</i> , for year ending January 1, 1909, as printed,		\$8,922,707
Increase in 32 states.....	\$469,341	
Decrease in 20 states.....	284,529	
Net increase.....		<u>184,812</u>
Total amount.....		<u>\$9,107,519</u>

SUMMARY I.—CHURCHES AND MINISTERS.

STATES, ETC.	CHURCHES						MINISTERS						SUNDAY SCHOOLS		Y. P. S. C. E.			
	Pastors Installed	Pastors Rec'd or Recognized	Pastors Otherwise	Licentiate	Supplied	Vacant	Total	Pastors Installed	Pastors Rec'd or Recog'd	In Pastoral Work			Without Charge	Total	Members	Families	Societies	Members
										Pastors	Otherwise	Supplying Churches						
Alabama (Association)	0	0	19	0	0	1	20	0	0	19	0	7	26	1,241	643	10	472	
Alabama (Convention)	0	0	62	2	4	15	83	0	0	32	0	26	58	2,292	1,738	4	105	
Alaska	0	0	4	0	0	0	4	0	0	2	0	0	2	570	465	1	43	
Arizona	0	1	5	1	1	0	8	0	1	6	1	1	9	402	255	4	86	
Arkansas	1	0	2	0	0	0	3	2	0	2	0	0	4	237	153	3	105	
California (Northern)	6	0	90	13	10	15	134	6	0	76	2	70	154	12,879	12,514	75	3,047	
California (Southern)	4	0	72	4	5	15	100	5	72	1	9	0	87	11,593	8,631	65	2,757	
Colorado	3	0	51	9	0	29	92	3	0	51	1	40	95	10,740	7,440	59	2,350	
Connecticut	88	0	180	19	17	29	333	91	0	183	0	140	414	55,227	48,080	266	12,578	
Cuba	1	3	1	0	0	1	6	1	3	1	0	0	5	2,184	1,714	5	426	
District of Columbia	2	0	28	0	6	13	49	2	0	24	4	30	60	2,442	1,640	13	504	
Florida	1	0	55	0	3	5	64	1	0	29	0	19	49	2,325	2,349	5	172	
Georgia (Conference)	9	0	10	0	0	7	26	6	0	6	0	0	12	1,270	766	10	592	
Georgia (Convention)	42	0	14	15	24	6	101	42	0	9	9	23	83	9,128	3,662	09	3,423	
Hawaii	0	1	15	4	1	9	30	0	1	15	1	14	31	2,695	1,276	14	629	
Idaho	20	0	234	11	25	64	354	20	0	222	0	194	436	55,760	38,079	241	10,898	
Illinois	1	1	20	1	3	18	44	2	0	23	4	4	27	4,211	3,732	17	792	
Indiana	7	67	121	16	16	66	293	6	76	123	13	130	348	30,090	23,142	172	6,503	
Iowa	0	0	112	10	0	46	168	0	0	101	0	69	170	13,586	9,446	89	3,355	
Kansas	0	0	5	4	0	3	12	0	0	5	0	3	8	736	392	6	114	
Kentucky	4	0	24	0	1	0	29	3	0	16	1	3	23	1,699	1,116	13	433	
Louisiana	26	6	120	5	22	86	265	26	6	102	0	42	176	21,404	19,660	135	5,955	
Maine	1	1	3	0	0	1	6	1	1	3	0	5	5	842	550	4	184	
Maryland	225	15	273	7	23	56	599	233	15	268	6	365	887	126,095	102,028	475	26,973	
Massachusetts	8	1	173	52	19	77	330	8	1	193	19	65	286	36,621	25,915	140	6,035	
Michigan	9	2	146	8	8	50	223	9	2	167	0	50	228	22,487	15,726	117	5,749	





SUMMARY II.—CHURCH MEMBERSHIP IN 1909, WITH CONNECTED STATISTICS.

STATES, ETC.	MEMBERS				ADDITIONS			REMOVALS			BAPTISMS		
	Males	Females	Total	Absent	Conf.	Letter	Total	Death	Letter	R.	Total	Adult	Infant
Alabama (Association)	675	963	1,638	301	116	52	168	27	19	43	89	47	39
Alabama (Convention)	1,578	1,985	3,563	549	324	291	615	28	83	302	473	269	40
Alaska	186	152	338	41	13	23	36	3	4	11	18	11	24
Arizona	134	262	396	108	9	84	93	0	6	0	8	5	10
Arkansas	111	212	323	60	7	21	28	4	14	0	18	1	4
California (Northern)	5,022	9,341	14,363	1,767	822	758	1,580	160	572	755	1,487	283	519
California (Southern)	4,486	8,093	12,579	1,716	758	1,178	1,936	118	706	231	1,055	302	181
Colorado	3,768	6,348	10,116	1,824	734	789	1,523	120	516	689	1,325	215	374
Connecticut	23,620	44,542	68,162	11,396	2,010	1,263	3,273	1,015	1,260	455	2,730	657	1,312
Cuba													
District of Columbia	1,192	2,086	3,278	257	112	134	246	49	54	170	273	19	53
Florida	895	1,477	2,372	303	135	137	272	24	118	81	149	45	82
Georgia (Conference)	1,549	2,194	3,743	540	277	333	610	30	118	202	350	221	49
Georgia (Convention)	910	1,264	2,174	200	53	31	84	22	6	130	158	26	19
Hawaii	4,052	3,777	7,829	760	727	246	973	129	78	126	333	348	573
Idaho	543	1,108	1,651	235	125	183	308	3	71	18	92	51	37
Illinois	19,318	36,978	56,296	8,093	2,609	2,571	5,180	529	1,796	2,033	4,358	1,080	1,160
Indiana	1,547	3,050	4,597	561	253	197	450	47	130	152	329	78	58
Iowa	12,975	24,173	37,148	5,319	2,073	1,157	3,230	358	1,316	1,272	2,946	1,094	854
Kansas	5,612	9,856	15,468	2,350	649	704	1,353	138	718	1,151	2,007	322	114
Kentucky	287	464	751	107	12	94	106	2	9	38	49	8	10
Louisiana	678	1,112	1,790	183	224	138	362	20	23	77	120	123	88
Maine	5,992	15,385	21,377	4,907	518	363	881	389	338	270	997	399	265
Maryland	289	519	808	76	53	26	79	9	18	15	42	8	8
Massachusetts	38,481	84,181	122,662	22,322	5,734	3,530	9,264	1,909	2,715	1,674	6,298	2,407	2,432
Michigan	10,372	22,484	32,856	4,624	1,641	1,184	2,825	379	1,093	1,444	2,916	735	693
Minnesota	7,908	14,665	22,573	3,716	1,202	1,049	2,251	216	842	842	1,900	363	464
Mississippi	108	148	256	42	20	4	24	5	2	7	14	18	2
Missouri	3,947	7,013	10,960	1,272	627	489	1,116	115	433	336	884	215	191
Montana	650	1,159	1,809	173	161	494	655	6	41	21	68	60	63
Nebraska	6,600	11,095	17,695	2,405	1,061	893	1,954	143	665	718	1,526	406	409
Nevada	51	174	225	42	15	9	24	3	9	7	19	8	9

New Hampshire	5,683	13,339	19,022	4,416	611	420	1,031	328	326	166	820	412	231
New Jersey	3,156	5,499	8,655	1,006	315	366	681	71	217	381	669	80	33
New Mexico	130	194	324	92	10	36	46	1	16	3	20	3	5
New York	19,752	38,476	58,228	6,789	2,057	1,929	3,986	705	1,243	1,771	3,719	694	941
North Carolina	974	1,462	2,436	183	119	149	268	26	7	103	136	72	16
North Dakota	2,717	3,647	6,364	890	456	412	868	38	225	196	459	147	362
Ohio	14,631	28,211	42,842	5,955	1,579	1,327	2,906	516	1,119	1,651	3,286	689	683
Oklahoma	1,282	2,222	3,504	564	322	336	658	24	132	188	344	192	37
Oregon	1,734	3,198	4,932	916	346	364	710	38	221	205	464	169	118
Pennsylvania	5,060	8,806	13,866	747	727	505	1,232	192	346	755	1,293	114	562
Porto Rico	282	268	550	11	35	3	38	2	46	0	48	3	17
Rhode Island	3,227	6,742	9,969	477	209	197	406	126	175	165	466	83	180
South Carolina	184	318	502	74	21	45	66	15	12	31	58	17	11
South Dakota	3,632	6,081	9,713	1,316	661	508	1,169	92	381	233	706	283	344
Tennessee	787	1,304	2,091	434	117	135	252	12	18	108	138	67	15
Texas	992	1,414	2,406	209	156	181	357	20	80	62	162	54	60
Utah	432	934	1,366	248	57	47	104	6	26	33	65	26	90
Vermont	7,387	15,022	22,409	5,802	950	564	1,514	381	514	175	1,070	625	281
Virginia	140	170	310	47	12	2	14	1	3	0	4	0	13
Washington	4,512	7,957	12,469	1,345	1,068	1,069	2,137	93	468	511	1,072	336	449
West Virginia	97	145	242	45	1	1	2	5	7	14	26	1	0
Wisconsin	8,885	18,748	27,633	5,019	1,276	1,111	2,387	339	790	1,110	2,239	481	881
Wyoming	342	793	1,135	178	66	84	150	6	42	65	113	32	35
TOTALS	249,508	481,210	730,718	113,012	34,245	28,216	62,481	9,039	20,113	21,256	50,408	14,404	15,500

Indian Territory, see Oklahoma.



New Hampshire	169	12,028	1,240	2,149	11,231	4,709	1,489	771	39,815	73,432	34,660	180	245,151
New Jersey	36	9,009	719	1,013	9,117	3,752	667	730	20,533	45,540	1,000	31	121,109
New Mexico	5	33	37	11	108	3	18	3	60	273	0	4	4,762
New York	206	35,796	2,006	10,242	40,629	13,569	3,105	3,642	93,137	202,126	36,032	228	717,373
North Carolina	35	112	5	15	20	527	41	17	262	999	0	38	5,090
North Dakota	170	2,140	1,836	892	3,683	848	1,932	238	1,528	13,097	0	150	107,507
Ohio	215	18,257	2,557	3,134	17,496	6,603	3,251	956	47,629	99,883	0	228	474,853
Oklahoma	53	751	67	231	995	88	456	12	408	3,008	0	53	43,182
Oregon	47	3,699	170	721	5,273	942	596	274	3,051	14,726	0	47	72,103
Pennsylvania	95	2,253	290	589	2,069	622	299	190	3,552	9,864	1,012	97	144,342
Porto Rico	2	0	0	5	0	0	0	0	17	22	0	2	150
Rhode Island	43	9,804	834	704	9,461	1,783	618	160	23,710	47,077	0	41	128,321
South Carolina	5	38	68	0	15	43	10	0	213	387	0	7	2,889
South Dakota	150	3,093	2,329	907	4,037	1,524	735	305	4,102	17,032	0	155	162,662
Tennessee	23	1,664	126	147	2,710	139	146	117	1,696	6,745	0	16	9,854
Texas	14	208	20	20	68	213	30	8	397	964	0	28	25,145
Utah	7	378	12	87	417	27	41	27	864	1,853	0	10	17,861
Vermont	199	13,868	1,554	2,062	10,012	7,080	1,986	886	11,425	48,873	23,485	203	229,337
Virginia	3	77	6	24	64	22	25	26	38	282	0	3	2,226
Washington	138	8,275	1,552	2,393	25,777	1,307	1,725	381	41,510	83,420	0	131	198,786
West Virginia	2	27	4	11	15	4	13	0	176	250	0	2	2,721
Wisconsin	232	12,600	3,367	2,286	14,589	3,391	2,434	943	12,312	51,922	4,450	241	390,038
Wyoming	18	247	41	60	461	35	179	1	278	1,302	0	17	16,691

TOTALS	4,928	\$599,289	\$246,108	\$109,665	\$622,060	\$181,772	\$65,851	\$36,729	\$952,668	\$2,813,242	\$350,805	4,980	\$9,107,519
--------	-------	-----------	-----------	-----------	-----------	-----------	----------	----------	-----------	-------------	-----------	-------	-------------

Indian Territory, see Oklahoma.





SUMMARY V. — STATISTICAL SUMMARIES OF THE CONGREGATIONAL CHURCHES IN THE UNITED STATES,  
FOR THE YEARS 1857-1910.

Year	CHURCHES						MINISTERS									
	With Ministers			Vacant			In Pastoral Work			Not in Pastoral Work			Total Ministers	Position not Reported	In Foreign Lands	
	Pastors by Council	Pastors Otherwise*	Supplies †	Total	Sup. by Lic., etc.	Not Supplied	Total	Condition not Reported	Total Churches	Pastors by Council	Pastors Otherwise	Supplies †				Total
1857	947	592	229	1,768	.....	.....	503	44	2,315	953	562	216	1,731	592	27	2,350
1858	894	690	253	1,837	.....	.....	472	60	2,369	907	617	222	1,746	625	38	2,409
1859	861	594	548	2,003	.....	.....	390	178	2,571	878	523	457	1,858	596	90	2,544
1860	898	694	454	2,046	.....	.....	537	0	2,583	899	618	375	1,892	649	93	2,634
1861	923	1,044	130	2,097	.....	.....	458	0	2,555	931	812	208	1,951	628	99	2,678
1862	890	894	318	2,102	.....	.....	478	0	2,580	904	804	201	1,909	663	116	2,688
1863	835	725	597	2,157	.....	.....	495	0	2,652	838	602	418	1,858	632	203	2,693
1864	878	1,026	198	2,102	.....	.....	565	0	2,667	876	875	145	1,896	653	149	2,798
1865	837	789	433	2,059	.....	80	605	59	2,723	792	784	310	1,886	875	41	2,802
1866	852	1,032	221	2,105	.....	66	625	50	2,780	862	912	171	1,945	859	19	2,823
1867	869	1,227	56	2,152	.....	65	592	10	2,819	872	1,081	45	1,998	881	0	2,879
1868	890	1,362	46	2,298	.....	115	538	653	2,951	892	1,191	36	2,119	850	0	2,969
1869	903	1,365	58	2,326	.....	112	605	717	3,043	900	1,184	49	2,133	935	0	3,068
1870	903	1,438	0	2,341	.....	129	651	780	3,121	901	1,269	0	2,170	828	0	3,098
1871	930	1,505	0	2,435	.....	153	614	767	3,202	931	1,287	0	2,218	906	0	3,124
1872	925	1,562	0	2,487	.....	134	642	776	3,263	925	1,327	0	2,252	949	0	3,201
1873	893	1,608	0	2,501	.....	169	655	824	3,325	898	1,396	0	2,294	944	0	3,238
1874	934	1,615	0	2,549	.....	184	670	854	3,403	936	1,375	0	2,311	967	0	3,278
1875	917	1,630	0	2,547	.....	217	673	890	3,437	912	1,394	0	2,306	994	0	3,300
1876	930	1,783	0	2,713	.....	164	632	796	3,509	912	1,462	0	2,374	959	0	3,333
1877	898	1,795	0	2,693	.....	203	668	871	3,564	889	1,474	0	2,363	1,043	0	3,406
1878	910	1,806	0	2,716	.....	242	662	904	3,620	896	1,464	0	2,360	1,136	0	3,496
1879	898	1,893	0	2,791	.....	200	683	883	3,674	885	1,561	0	2,446	1,139	0	3,585
1880	881	1,919	0	2,800	.....	189	756	945	3,745	872	1,540	0	2,412	1,165	0	3,577
1881	877	2,010	0	2,887	.....	157	811	968	3,855	856	1,617	0	2,473	1,263	0	3,736
1882	927	1,986	0	2,913	.....	149	874	1,023	3,936	918	1,607	0	2,525	1,198	0	3,723
1883	936	2,150	0	3,086	.....	138	786	924	4,010	921	1,738	0	2,659	1,137	0	3,796



1884	927	2,153	0	3,080	198	814	1,012	0	4,092	932	1,831	0	2,763	1,126	0	3,889	138
1885	959	2,184	0	3,143	165	862	1,027	0	4,170	954	1,910	0	2,864	1,179	0	4,043	152
1886	967	2,218	0	3,185	230	862	1,092	0	2,477	974	1,878	0	2,852	1,238	0	4,090	163
1887	886	1,980	354	3,220	211	973	1,184	0	4,404	884	1,729	249	2,862	1,422	0	4,284	172
1888	859	2,149	311	3,319	267	983	1,250	0	4,569	859	1,878	249	2,986	1,422	0	4,408	172
1889	834	2,296	230	3,360	296	1,033	1,329	0	4,689	839	2,039	187	3,065	1,575	0	4,640	175
1890	884	2,364	220	3,468	363	986	1,349	0	4,817	881	2,021	160	3,062	1,557	0	4,619	183
1891	844	2,458	306	3,608	372	1,005	1,377	0	4,985	850	2,141	211	3,202	1,717	0	4,919	175
1892	873	2,653	197	3,723	422	995	1,417	0	5,140	867	2,276	136	3,279	1,724	0	5,003	166
1893	872	2,877	153	3,902	387	947	1,334	0	5,236	867	2,375	117	3,359	1,779	0	5,188	173
1894	908	3,000	159	4,067	346	929	1,275	0	5,342	892	2,475	113	3,480	1,807	0	5,287	167
1895	921	3,075	190	4,186	379	917	1,296	0	5,482	901	2,562	125	3,588	1,759	0	5,347	172
1896	934	3,168	148	4,250	371	925	1,296	0	5,546	923	2,657	110	3,690	1,715	0	5,405	163
1897	917	3,215	151	4,283	379	932	1,331	0	5,614	914	2,672	103	3,689	1,884	0	5,475	162
1898	917	3,177	148	4,242	356	1,022	1,378	0	5,620	904	2,673	107	3,684	1,955	0	5,639	162
1899	870	3,229	129	4,228	365	1,011	1,376	0	5,604	860	2,710	85	3,655	1,959	0	5,614	162
1900	875	3,353	92	4,320	328	1,002	1,330	0	5,650	865	2,879	65	3,809	1,759	0	5,568	154

\* Those under this head were reported prior to 1887 as "acting pastors." † The standing of those here reported, 1857-69, was not specified.

YEAR	CHURCHES						MINISTERS								
	Pastors Installed	Pastors Received or Recognized	Pastors Otherwise	Licentiates	Supplies	Vacant	Total	Pastors Installed	Pastors Received or Recognized	Pastors Otherwise	Supplying Churches	Total	Without Charge	Total	In Foreign Lands
1901	876		3,433	207	192	1,045	5,753	850		2,983	70	3,903	1,814	5,717	160
1902	819		3,574	205	222	1,001	5,821	805		3,019	144	3,968	2,047	6,015	163
1903	829		3,575	226	188	1,082	5,900	826		3,017	115	3,958	2,113	6,071	176
1904	814		3,466	214	309	1,106	5,919	799		2,982	154	3,935	2,124	6,059	178
1905	827		3,418	246	300	1,140	5,931	815		3,012	182	4,009	1,924	5,933	178
1906	806		3,387	240	319	1,171	5,923	810		3,007	206	4,023	1,877	5,900	182
1907	774	873	2,647	269	251	1,163	5,977	756	867	2,297	249	4,069	1,897	5,966	571
1908	705	330	3,202	265	307	1,194	6,006	709	333	2,955	187	4,184	1,740	5,924	594
1909	664	211	3,331	302	338	1,145	5,991	683	279	2,920	140	4,022	1,966	5,988	589

See Introduction.

SUMMARY V. — Continued.

YEAR	CHURCH MEMBERS			ADDITIONS THE YEAR PRECEDING			REMOVALS THE YEAR PRECEDING			Total	
	Males	Females	Total	Absent	Confession	Letter	Total	Deaths	Dismissed		Revision
1857	.....	.....	224,732	.....	6,913	6,592	13,505	3,119	6,076	465	9,651
1858	.....	.....	235,369	.....	12,812	7,950	21,582	3,303	6,859	440	10,602
1859	73,736	142,625	250,452	27,691	25,202	9,569	34,954	3,535	8,067	654	12,343
1860	79,893	156,871	253,765	29,048	7,486	7,335	14,821	3,611	6,965	649	11,225
1861	81,196	158,237	255,034	32,180	5,522	6,629	12,151	3,708	8,280	559	10,539
1862	80,738	161,490	257,191	33,266	6,196	6,433	12,629	3,908	5,376	616	9,900
1863	83,551	164,037	260,284	30,854	7,765	6,243	14,378	4,244	5,457	755	10,456
1864	86,571	171,145	262,649	34,068	9,032	6,777	15,809	4,900	5,739	622	11,261
1865	84,715	171,608	263,296	34,244	11,030	7,393	18,442	4,729	6,578	644	11,961
1866	85,781	174,333	267,453	32,981	11,249	8,593	19,994	4,380	8,366	614	13,360
1867	91,309	184,436	278,708	34,059	19,127	11,065	30,210	4,238	9,491	709	14,438
1868	97,090	193,636	291,042	34,915	16,432	11,814	28,246	4,310	10,479	860	15,648
1869	98,165	196,865	300,362	35,364	15,167	12,078	27,373	4,386	10,761	642	15,801
1870	101,901	200,927	306,518	36,590	13,501	11,636	25,137	4,440	10,090	626	15,180
1871	103,470	204,062	312,054	39,147	13,271	10,969	23,343	4,701	9,799	784	15,284
1872	105,804	207,614	318,916	41,787	13,945	10,746	25,394	4,785	10,252	729	15,766
1873	106,991	208,575	323,679	42,660	13,216	11,312	24,620	5,294	10,063	836	16,138
1874	108,194	211,918	330,391	44,352	15,279	11,961	27,330	5,120	10,450	863	16,433
1875	110,761	217,454	338,313	44,871	17,306	12,198	29,645	5,168	10,727	895	16,805
1876	116,240	227,419	350,658	45,033	20,844	12,400	33,294	5,503	10,468	1,076	17,047
1877	121,733	236,343	365,595	46,239	24,138	10,973	35,111	5,209	9,367	1,167	15,743
1878	125,102	234,531	375,654	48,615	20,498	11,237	31,735	5,096	10,442	1,357	16,895
1879	128,224	249,349	382,540	40,747	16,689	10,817	27,506	5,424	9,965	1,822	17,211
1880	128,431	249,908	384,332	52,942	12,230	10,519	22,749	5,563	9,831	2,115	17,509
1881	128,060	251,822	385,685	54,122	11,311	11,235	22,546	5,664	9,454	2,060	17,178
1882	126,271	252,227	387,619	51,800	13,539	12,356	25,895	6,201	10,034	2,097	18,332
1883	133,347	257,781	396,209	57,004	14,800	13,448	28,377	6,270	11,368	1,724	19,362
1884	133,504	266,522	401,549	56,899	17,923	13,809	32,055	6,148	11,919	2,187	20,285
1885	138,801	275,457	418,564	59,541	21,729	15,184	37,135	6,592	12,291	2,759	21,753
1886	147,229	280,365	436,379	60,820	27,166	15,951	43,185	6,481	13,300	2,482	22,270
1887	151,915	300,715	457,584	65,860	41,156	26,185	67,530	11,201	23,068	4,375	38,644
1888	159,500	316,108	475,608	66,462	25,994	19,042	45,036	7,206	16,548	3,663	27,417
1889	165,248	326,737	491,985	69,540	29,286	20,573	49,859	7,212	18,261	7,467	32,940

1890	170,536	336,296	506,832	69,601	27,592	20,190	47,782	7,477	18,043	6,126	31,646
1891	175,934	349,163	525,097	70,305	30,614	21,472	52,086	8,049	18,877	7,110	34,036
1892	181,810	360,915	542,725	73,032	31,582	22,994	54,576	8,432	18,822	8,072	35,317
1893	188,187	373,444	561,631	75,377	34,444	23,117	57,561	8,263	19,173	9,287	36,723
1894	195,846	387,693	583,539	76,800	38,853	24,093	62,946	7,940	19,482	9,625	37,047
1895	203,485	399,072	602,557	77,961	35,327	22,605	57,932	8,225	19,360	10,165	37,750
1896	207,808	407,387	615,195	80,485	32,147	22,493	54,640	8,108	19,572	12,814	40,494
1897	211,504	414,360	625,864	82,909	31,090	21,121	52,211	8,281	18,355	11,181	37,817
1898	212,193	416,041	628,234	83,148	25,189	19,303	44,492	7,912	17,128	12,142	37,182
1899	212,038	417,836	629,874	86,378	24,514	19,671	44,185	8,902	17,807	12,138	39,849
1900	212,020	421,329	633,349	89,002	27,101	21,501	48,602	8,916	18,843	12,762	40,521
1901	216,307	429,687	645,994	91,112	28,398	21,481	49,879	9,066	18,677	12,493	40,236
1902	218,647	434,202	652,849	94,775	29,195	22,432	51,627	8,504	19,594	13,456	41,554
1903	220,950	439,450	660,400	100,335	29,403	22,118	51,521	8,791	19,679	12,260	40,730
1904	225,432	446,442	675,721	100,829	30,193	23,005	53,198	9,243	19,203	13,623	42,069
1905	230,100	454,222	684,322	103,124	34,881	22,841	57,722	9,032	20,040	13,599	42,671
1906	234,819	461,904	696,723	107,114	32,890	23,653	56,543	8,924	20,359	13,354	42,637
1907	239,020	468,533	708,553	91,304	34,587	24,702	59,289	9,745	21,019	14,031	44,795
1908	245,230	473,965	719,195	111,322	35,100	24,692	59,792	9,259	20,634	14,688	44,581
1909	249,508	481,210	730,718	113,012	34,245	28,216	62,481	9,039	20,113	21,256	50,408

See Introduction.

SUMMARY V. — Concluded.

YEAR	BAPTISMS		IN SABBATH SCHOOLS	FAMILIES		BENEVOLENT CONTRIBUTIONS		FOR HOME EXPENDITURES	
	Adult	Infant		Churches Reporting	Number	Churches Reporting	Amount Reported	Churches Reporting	Amount Reported
1857			195,572				Unknown		Unknown
1858			207,815				"		"
1859	10,529	5,061	228,984				"		"
1860	3,050	4,812	242,823				"		"
1861	2,151	4,544	246,178				"		"
1862	2,464	4,135	250,860				"		"
1863	3,326	4,122	257,934				"		"
1864	4,022	4,131	277,398				\$410,045		"
1865	4,974	4,133	272,684			2,217	563,077		"
1866	5,221	4,077	286,275			1,945	1,024,720		"
1867	8,720	5,012	313,871			2,180	920,938		"
1868	7,869	4,944	339,205			2,351	928,507		"
1869	7,094	5,022	356,502			2,341	986,015		"
1870	6,335	5,134	361,465			2,487	954,555		"
1871	5,797	5,262	368,937			2,426	1,150,814	848	\$1,155,970
1872	6,373	4,703	371,100			2,396	1,305,873	854	1,257,803
1873	5,871	4,570	372,554			2,403	1,213,816	1,093	1,978,365
1874	6,899	4,999	385,338			2,418	1,188,137	1,276	2,433,251
1875	8,743	5,184	401,838			2,635	1,241,014	1,020	1,388,446
1876	10,466	5,388	412,035			2,736	1,184,563	1,548	2,584,166
1877	12,318	5,332	420,523			2,760	1,117,808	1,503	2,276,164
1878	10,686	5,556	435,741	1,901	145,012	2,817	951,890	1,696	2,313,796
1879	8,370	5,374	437,505	2,161	165,842	2,896	1,098,691	1,890	2,595,228
1880	5,893	4,989	444,628	2,407	181,292	2,964	1,032,272	2,613	3,466,489
1881	5,560	4,309	450,650	2,687	187,617	2,994	1,227,108	2,616	2,810,333
1882	5,999	5,322	454,578	2,695	196,716	3,077	1,388,685	2,556	2,934,027
1883	6,374	5,366	467,137	2,391	230,860	3,008	2,638,619	2,616	3,943,227
1884	8,290	5,801	478,357	3,097	196,106	3,281	1,523,924	2,990	3,883,105
1885	9,509	7,139	508,471	3,279	235,717	3,485	1,700,235	3,167	4,567,727
1886	13,075	7,364	521,987	3,237	245,068	3,511	1,677,219	2,938	3,909,225
1887	20,123	11,966	551,691	3,643	268,775	3,814	2,095,485	3,174	5,078,980
1888	12,039	8,328	580,672	3,904	303,932		2,205,563	3,497	4,978,889

1889	.....	13,786	8,889	597,351	3,997	325,149	3,871	2,398,037	3,943	6,046,962
1890	.....	12,555	9,882	613,719	4,247	341,043	4,042	2,270,161	4,094	6,091,221
1891	.....	14,705	9,787	625,975	4,716	373,995	4,180	2,448,875	4,153	6,791,607
1892	.....	14,040	10,357	644,782	4,380	364,350	4,351	2,651,892	4,304	7,146,092
1893	.....	15,247	11,475	646,994	4,611	385,602	4,465	2,402,679	4,419	7,005,338
1894	.....	17,705	12,560	677,935	4,698	405,821	4,549	2,190,111	4,579	7,035,307
1895	.....	15,943	12,047	682,580		413,167	4,510	2,187,050	4,715	6,707,613
1896	.....	14,881	11,655	687,575	4,825	417,485	4,837	2,129,456	4,758	6,871,128
1897	.....	13,035	12,664	685,704	4,821	417,459	4,881	2,445,324	4,851	6,643,798
1898	.....	11,202	11,494	682,613	4,501	419,434	4,854	1,892,919	4,458	6,725,911
1899	.....	10,390	11,824	682,907	4,815	400,249	4,883	2,110,413	4,854	7,023,124
1900	.....	11,518	11,837	671,743	5,088	440,538	4,954	2,201,161	4,988	7,497,930
1901	.....	11,740	12,335	658,405	5,250	449,555	4,940	2,233,722	5,032	7,580,665
1902	.....	11,909	12,466	660,905	5,315	467,557	4,955	2,130,379	5,050	7,921,023
1903	.....	11,766	13,000	671,292	5,375	483,776	4,990	2,088,967	5,070	7,954,566
1904	.....	12,329	15,062	671,550	5,390	507,371	4,948	2,165,904	5,072	8,383,567
1905	.....	14,129	14,133	668,736	5,189	488,122	4,879	2,353,024	4,957	8,490,212
1906	.....	13,082	14,278	665,041	5,240	511,219	4,910	2,446,256	4,842	8,594,129
1907	.....	14,387	15,014	678,620	5,360	526,013	4,940	2,591,660	5,012	8,996,014
1908	.....	14,178	16,254	692,809	5,365	511,542	5,008	2,359,251	4,994	8,922,707
1909	.....	14,404	15,500	696,367	5,336	530,344	4,298	\$2,813,242	4,980	\$9,107,519

See Introduction.

SUMMARY VI.—ANNUAL CHANGES, AS PUBLISHED 1859-1910, FOR THE YEARS 1858-1909.

COLLECTED	CHURCHES				Net Gain (or Loss) of Church Members	MINISTERS							IN SABBATH SCHOOLS		BENEVOLENT CONTRIBUTIONS		
	New	Dropped	Net Gain	Net Loss		Pastors			Ordained without Installation	Pastors by Council	Died		Total	Net Gain	Net Loss	Net Increase	Net Decrease
						Installed or Recognized	Died	Dismissed			Pastors Otherwise	Without Charge					
1858	54				10,637								12,288				
1859	202				15,083								21,169				
1860	12			28	3,313								13,839				
1861					1,269								3,355				
1862	25				2,157								4,682				
1863	72				3,093								7,074				
1864	16				2,365								19,464				
1865	55				647							4,714					
1866	111	54			4,157	47	99	14	104	51	14		13,591				
1867	121	82	39		11,255	42	116	8	135	38	8		27,596			\$103,782	
1868	201	69	132		12,334	41	95	2	122	32	2		25,334			\$7,568	
1869	144	52	92		9,320	68	131	8	155	54	8		17,297			57,508	
1870	124	46	78		6,156	47	104	10	130	40	10		4,963			31,459	
1871	141	60	81		5,536	50	121	6	125	48	6		7,472			196,258	
1872	128	67	61		6,862	43	119	11	121	52	11		2,163			155,059	
1873	144	82	62		4,763	56	111	20	130	60	10	13	56			92,057	
1874	130	52	78		6,712	46	102	21	93	50	13	8	42			25,678	
1875	108	73	35		7,922	55	88	23	108	63	12	11	46			52,876	
1876	123	52	71		12,345	44	94	21	128	73	10	43	64			56,657	
1877	118	63	55		14,937	39	72	23	115	57	11	12	31			66,548	
1878	110	54	56		10,059	56	97	19	99	59	9	10	35			165,917	
1879	106	52	51		6,886	57	82	16	95	50	9	7	58			146,810	
1880	123	52	71		1,792	75	88	22	73	65	11	21	49			66,419	
1881	167	57	110		1,353	35	78	21	72	73	10	11	64			194,835	
1882	139	58	81		1,934	36	101	20	80	80	8	12	40			156,577	
1883	182	102	80		8,627	61	94	31	111	67	10	21	47			1,254,933	
1884	177	95	82		5,340	48	97	19	117	57	4	15	58			1,114,695	

1885	158	80	78	17,015	60	109	21	115	58	11	10	57	78	30,213	176,310	.....
1886	197	90	107	17,815	51	91	27	86	79	13	14	61	88	13,512	.....	23,025
1887	246	119	127	21,205	47	93	22	100	103	9	13	69	91	29,704	418,275	.....
1888	254	89	165	18,024	66	100	24	88	101	8	16	68	92	28,981	110,078	.....
1889	241	121	120	16,377	68	99	21	114	101	10	11	72	93	16,679	192,474	.....
1890	224	96	128	14,847	78	106	28	95	117	9	19	66	94	16,459	.....	127,376
1891	242	74	168	18,265	93	102	20	87	110	7	13	66	86	12,341	178,714	.....
1892	246	91	155	17,628	68	101	15	75	121	1	14	76	91	18,807	203,017	.....
1893	189	93	96	18,906	77	110	22	86	119	6	16	73	95	2,212	.....	249,213
1894	216	110	106	21,908	76	106	24	68	158	8	16	71	95	30,941	.....	212,568
1895	219	79	140	19,018	73	82	19	67	124	8	11	66	85	4,645	.....	3,081
1896	175	111	64	12,638	71	89	29	80	112	6	23	93	122	4,995	.....	57,594
1897	116	78	68	10,669	82	81	22	68	111	5	17	64	86	.....	315,868	.....
1898	110	104	6	2,370	35	78	16	74	132	8	8	79	95	.....	3,091	552,405
1899	106	122	.....	1,640	32	89	23	84	105	13	10	74	97	294	217,494	.....
1900	114	68	46	5,118	23	86	39	68	125	9	30	55	94	.....	77,263	.....
1901	146	103	43	10,356	1	105	39	61	135	4	34	58	96	.....	13,934	55,616
1902	149	87	62	6,825	26	72	25	62	111	3	22	61	86	1,507	.....	98,205
1903	163	81	82	7,612	40	76	25	68	115	9	16	71	96	9,671	.....	38,551
1904	124	105	19	13,321	35	98	24	77	100	5	19	55	79	.....	3,040	79,937
1905	122	110	12	10,601	39	83	32	99	104	9	23	64	96	.....	2,814	187,120
1906	123	131	.....	12,401	87	95	26	46	25	2	26	65	93	3,695	.....	93,232
1907	159	102	59	11,830	115	103	34	53	100	7	27	69	103	.....	13,579	145,404
1908	167	138	29	10,642	104	82	18	42	89	1	17	60	78	14,189	.....	232,432
1909	121	136	.....	11,523	96	67	28	44	85	6	28	44	78	3,558	.....	\$453,919

Students of this table should remember that 1887 was a transition year. The reports from different states covered various periods from one to two years, to bring them down to the common date, Jan. 1, as ordered by the Council. For all New England, except Maine, two years are included, and the average for the whole country is 20 months. Hence the totals reported need to be reduced by two fifths for just comparison with other years. This would make the gain of members, 12,723; in Sunday schools, 17,822, and infant baptisms, 7,176.

See Introduction.

GAINS AND LOSSES BY GROUPS.

GROUPS	CHURCHES		MEMBERS		SUNDAY SCHOOLS		YOUNG PEOPLE'S SOCIETIES		CONTRIBUTIONS		EXPENDITURES	
	Gain	Loss	Gain	Loss	Gain	Loss	Gain	Loss	Gain	Loss	Gain	Loss
NEW ENGLAND. [6.]												
Connecticut	1		300			1,267	813				\$19,340	
Maine	2			116	4		84		\$2,569		25,301	
Massachusetts		4	2,966		1,064		65		155,519			\$26,964
New Hampshire		1	211			430	440		17,218		11,071	
Rhode Island				150	851		36		3,324			557
Vermont			444		162		19		4,100		3,913	
Totals	3	5	3,921	266	2,081	1,697	1,457		\$182,730	\$1,001	\$59,625	\$27,521
Net		2	3,655		1,384		1,457		\$181,729		\$32,104	
ATLANTIC. [12.]												
Cuba		6		906		618		122				
District of Columbia				27	137		36		\$8,113		\$10,874	
Florida		5		16	91		72		1,086			\$3,380
Georgia		5	186		134		95			\$214		29,334
Maryland			37			7	34		314			3,101
New Jersey		2	12			677	402		806			21,079
New York		8	252		1,886		316		2,153		83,602	
North Carolina			132		173		197		69			1,826
Pennsylvania		1		61			341		225			21,846
Porto Rico				10	173					14		127
South Carolina		1	8			40	55		148			98
Virginia			10		75					137		2,574
Totals	7	21	637	1,020	3,528	1,342	746		\$12,914	\$365	\$94,476	\$83,365
Net		14		383	2,186		128		\$12,549		\$11,111	



<b>MISSISSIPPI, EAST. [10.]</b>												
Alabama	2		190		182		900	7	426	\$45		\$751
Illinois	4		492		193		56		44,825			20,380
Indiana			121				58	69	5,002			18,291
Kentucky	3		57				123	378	9			452
Michigan		2		92			68	41	22,523		\$3	28,115
Mississippi			10				140	65		15,804	722	22,855
Ohio		7		427	119		8	21				\$1,113
Tennessee		11	114				333			57		371
West Virginia				24								
Wisconsin		1	1,120		373					4,257		90,317
Totals	9	21	2,104	543	867	1,297	461	915	\$92,522	\$725	\$181,569	\$1,484
Net		12	1,561			440		454	91,797		180,085	
<b>MISSISSIPPI, WEST. [15.]</b>												
Arkansas			10		67			38		\$168		\$253
Colorado	1		198		122			30			\$4,780	\$4,429
Iowa		14	68		95			1,038		70,793		105,051
Kansas		4		654		503		7			1,362	16,617
Louisiana	1		242		24			9		600		192
Minnesota			263					406			5,337	20,152
Missouri		2	232					100			10,432	38,920
Montana		10	587		340			30				11,310
Nebraska			445					101		388		3,810
New Mexico		1	26					12		8,897		1,331
North Dakota		3	466					115		78		14,751
Oklahoma			373					58		46	463	1,435
South Dakota		5	463		419			61		46		13,479
Texas		7	185		1,247			86		4,507		9,540
Wyoming		1	39		75			65		232		3,177
Totals	24	27	3,597	654	2,389	2,312	887	1,269	\$90,527	\$22,374	\$76,051	\$168,426
Net		3	2,943		77			382	\$68,153			\$92,375

GAINS AND LOSSES BY GROUPS. — Concluded.

Groups	CHURCHES		MEMBERS		SUNDAY SCHOOLS		YOUNG PEOPLE'S SOCIETIES		CONTRIBUTIONS		EXPENDITURES	
	Gain	Loss	Gain	Loss	Gain	Loss	Gain	Loss	Gain	Loss	Gain	Loss
PACIFIC. [10.]												
Alaska			18		75		17				\$292	
Arizona	1		85			106	16		\$524	\$92	655	
California (Northern)			93			529	194		25,395			\$3,733
California (Southern)	4		881		167		297		11,644		8,976	
Hawaii	1		803		449		489		30,638		15,300	
Idaho	5		401		639		114			1,399	345	
Nevada			5		20				190		3,291	
Oregon			357		33		94		6,540		18,595	
Utah	1		39		12		23		139		1,181	
Washington	4		1,065		581		97		26,204		8,985	
Totals	16		3,747		1,976	635	514		\$101,274	\$1,491	\$57,620	\$3,733
Net	16		3,747		1,341		313		\$99,783		\$53,887	
Grand total	59	74	14,306	2,329	10,841	7,283	4,901		\$480,123	\$26,132	\$469,341	\$284,529
Net		15	11,977		3,558		1,852		\$453,991		\$184,812	

SUMMARY.

	CHURCHES	MEMBERS	SUNDAY SCHOOLS	YOUNG PEOPLE'S SOC.	BENEFICENCE	HOME EXPENSES
Number of states gaining,	[21] 59	[43] 14,006	[32] 10,841	[25] 3,049	[39] \$480,123	[32] \$469,341
Number of states losing,	[15] 74	[10] 2,483	[21] 7,283	[24] 4,901	[13] 26,132	[20] 284,529
Net,	Gain, 15	Gain, 11,523	Gain, 3,558	Loss, 1,852	Decrease, \$453,991	Decrease, \$184,812

## "IN OTHER TONGUES."

STATES	Armenian	Bohemian	Chinese	Danish	Finnish	French	German	Indian	Italian	Japanese	Hawaiian	Mexican	Norwegian	Portuguese	Slavonic	Swedish	Scandinavian	Welsh	Total
California, Northern.....	2		2				1			3									8
Colorado .....							13												13
Connecticut.....				2		1	1		4							21			29
Hawaii .....			6							15	1			3					25
Idaho .....																1			1
Illinois .....		1					9									3	1	2	16
Indiana .....							1										1		2
Iowa.....		1					3									1	1		6
Kansas .....							5											5	10
Maine .....																	1		1
Massachusetts.....	2				2	6	2		1				1		13	3			30
Minnesota .....																6	1		7
Missouri .....		1				2	2									3			8
Montana .....							1									1			2
Nebraska .....							25	2								2			29
New Jersey .....													1			5			6
New York .....	1			1	1				1							6	2		12
North Dakota.....							27										2		29
Ohio .....					1											2		26	29
Pennsylvania .....															4	8		4	16
Rhode Island .....	1															5			6
South Dakota .....							40	11											51
Texas .....												1							1
Vermont .....																3		2	5
Washington .....							8		1							4			13
Wisconsin .....							2									5		5	12
TOTALS .....	6	3	8	3	4	9	140	13	6	19	1	1	2	3	4	89	10	46	367

SALARIES, PROPERTY, FUNDS AND DEBTS, 1909.

STATES, ETC.	SALARY		VALUE OF PROPERTY		INVESTED FUNDS		DEBT		Churches having No Parsonage	Churches receiving Missionary Aid
	No. of Churches	Amount	No. of Churches	Amount	No. of Churches	Amount	No. of Churches	Amount		
Alabama (Association)	13	\$3,840	17	\$62,000	1	\$800	2	\$867	9	15
Alabama (Convention)	56	6,301	64	55,850	1	50	3	6,580	8	17
Alaska	2	3,000	2	21,000	...	...	1	800	1	1
Arizona	7	6,882	6	40,250	...	...	3	2,906	3	6
Arkansas	3	1,720	3	7,500	...	...	...	...	1	1
California (Northern)	84	97,445	120	1,673,670	5	15,100	40	72,290	76	47
California (Southern)	84	93,743	82	984,160	2	3,200	27	30,835	23	41
Colorado	66	68,809	73	817,759	1	150	28	43,040	30	30
Connecticut	327	372,436	324	7,723,509	258	2,190,884	74	185,380	63	63
District of Columbia	4	8,640	5	435,000	5	950	5	39,600	3	1
Florida	32	18,058	35	208,900	35	1,400	34	3,750	23	9
Georgia (Conference)	48	10,676	53	152,410	...	...	4	19,646	60	30
Georgia (Convention)	22	6,520	21	117,000	...	...	...	...	...	...
Hawaii	81	36,847	87	529,353	6	475	...	...	...	...
Idaho	17	18,489	20	85,400	...	...	...	...	...	...
Illinois	306	332,087	301	4,907,345	42	148,965	18	7,056	19	18
Indiana	30	30,781	44	472,700	1	4,250	83	212,943	40	...
Iowa	244	200,955	256	2,658,086	22	33,193	14	20,800	22	10
Kansas	141	102,082	149	949,278	...	...	48	70,893	80	29
Kentucky	5	3,165	6	29,600	...	...	1	51,719	77	36
Louisiana	24	11,328	22	70,175	...	...	1	4,900	...	8
Maine	193	153,164	233	2,177,400	119	424,944	6	2,013	14	14
Maryland	576	4,600	2	132,000	2	31,600	44	80,207	66	...
Massachusetts	268	185,477	301	16,471,686	381	2,393,802	2	10,900	1	102
Michigan	182	160,830	192	2,017,740	15	18,678	139	560,065	208	83
Minnesota	3	844	4	161,000	...	...	78	75,253	89	83
Mississippi	...	...	...	...	...	...	53	81,274	89	22
...	...	...	...	...	...	...	1	70	...	4

Missouri	47	64,360	1,369	69	1,358,003	3	7,150	8	68,387	47	11
Montana	29	23,045	795	21	141,975	3	6,450	11	12,533	.....	.....
Nebraska	177	120,848	683	185	1,028,109	3	1,100	30	27,896	79	40
Nevada	1	1,800	1,800	1	27,000	.....	.....	1	.....	.....	.....
New Hampshire	177	144,101	814	184	2,084,040	154	797,948	21	12,371	18	54
New Jersey	33	58,676	1,778	36	1,408,250	38	28,356	38	103,750	14	4
New Mexico	5	5,350	1,070	5	21,450	.....	.....	3	1,613	4	3
New York	219	267,380	1,220	271	6,735,750	88	284,720	73	434,290	.....	.....
North Carolina	52	9,835	189	49	59,850	.....	.....	11	3,153	.....	1
North Dakota	144	69,463	482	126	469,326	.....	.....	34	25,686	67	22
Ohio	221	206,139	933	246	3,677,644	48	289,193	64	247,897	144	40
Oklahoma	53	30,522	576	58	221,225	1	211	18	6,292	.....	.....
Oregon	41	30,328	740	50	406,600	2	4,900	21	23,696	.....	.....
Pennsylvania	82	71,013	866	105	1,602,591	13	27,766	54	194,225	46	19
Porto Rico	.....	.....	.....	2	7,429	.....	.....	.....	.....	.....	.....
Rhode Island	37	43,380	1,172	40	1,297,102	13	173,741	14	52,600	21	70
South Carolina	6	1,900	317	6	34,400	2	11,512	3	3,119	3	.....
South Dakota	132	77,633	588	143	677,175	6	2,400	28	33,090	96	56
Tennessee	11	8,700	790	12	83,100	1	135	.....	.....	1	1
Texas	26	15,720	605	24	197,250	.....	.....	8	18,509	18	19
Utah	7	11,870	1,696	9	147,600	.....	.....	5	3,585	5	6
Vermont	186	130,737	703	211	2,089,615	129	442,112	19	20,703	51	28
Virginia	3	2,075	692	3	11,700	3	.....	3	740	1	2
Washington	137	120,640	880	136	1,241,440	17	80,181	54	80,640	59	114
West Virginia	2	1,600	800	2	53,500	.....	.....	.....	.....	.....	.....
Wisconsin	239	176,376	738	236	2,273,662	20	37,478	67	80,120	146	75
Wyoming	17	14,550	856	17	89,650	.....	180	5	4,701	8	14
<b>TOTALS</b>	<b>4,904</b>	<b>\$4,380,695</b>	<b>\$893</b>	<b>5,247</b>	<b>\$72,917,215</b>	<b>1468</b>	<b>\$7,583,683</b>	<b>1,358</b>	<b>\$3,049,424</b>	<b>1,833</b>	<b>1,167</b>

TABLE SHOWING ADMISSIONS TO CHURCH MEMBERSHIP.

STATES	No. of Churches which received 10 or less	No. of Churches which received from 11 to 25	No. of Churches which received from 26 to 50	No. of Churches which received over 50	No. of Churches which received No Members	No. of Churches giving No Report	Total
1. Alabama (Convention)...	36	12	7	1	21	6	83
2. Alabama (Association)...	12	6	0	0	2	0	20
3. Alaska .....	2	0	0	0	0	2	4
4. Arizona .....	3	2	1	0	2	0	8
5. Arkansas .....	0	2	0	0	0	1	3
6. California (Northern)....	46	32	10	4	41	1	134
7. California (Southern)....	31	29	21	5	6	8	100
8. Colorado .....	28	17	10	8	8	21	92
9. Connecticut .....	167	74	23	10	59	0	333
10. District of Columbia .....	0	1	2	2	0	1	6
11. Florida .....	18	8	2	0	9	12	49
12. Georgia (Conference)....	22	15	4	2	10	11	64
13. Georgia (Convention)....	10	3	0	0	2	11	26
14. Hawaii .....	56	16	8	3	14	4	101
15. Idaho .....	5	11	3	0	2	9	30
16. Illinois .....	150	73	43	21	40	27	354
17. Indiana .....	8	12	5	1	13	5	44
18. Iowa .....	121	51	14	19	56	32	293
19. Kansas .....	60	39	9	2	17	41	168
20. Kentucky .....	6	2	1	0	1	2	12
21. Louisiana .....	12	11	1	1	1	3	29
22. Maine .....	102	22	1	2	125	13	265
23. Maryland .....	0	1	0	1	0	4	6
24. Massachusetts .....	253	136	63	41	104	2	599
25. Michigan .....	143	51	26	7	76	27	330
26. Minnesota .....	92	31	15	11	54	20	223
27. Mississippi .....	4	0	0	0	0	2	6
28. Missouri .....	28	16	11	4	10	3	72
29. Montana .....	10	17	5	1	1	3	37
30. Nebraska .....	87	33	15	6	62	0	203
31. Nevada .....	0	1	0	0	0	0	1
32. New Hampshire .....	100	21	6	1	55	4	187
33. New Jersey .....	11	15	4	4	4	7	45
34. New Mexico .....	2	1	1	0	1	1	6
35. New York .....	108	53	28	17	46	46	298
36. North Carolina .....	22	3	2	1	14	14	56
37. North Dakota .....	63	24	5	1	81	31	205
38. Ohio .....	92	60	25	11	59	0	247
39. Oklahoma .....	23	17	4	1	11	8	64
40. Oregon .....	16	14	12	1	12	5	60
41. Pennsylvania .....	47	28	14	1	17	7	114
42. Porto Rico .....	2	1	0	0	2	4	9
43. Rhode Island .....	24	8	4	0	6	1	43
44. South Carolina .....	5	2	0	0	0	5	12
45. South Dakota .....	82	28	8	1	57	20	196
46. Tennessee .....	11	5	2	0	1	11	30
47. Texas .....	13	4	5	1	6	3	32
48. Utah .....	0	3	2	0	5	0	10
49. Vermont .....	104	16	10	7	75	1	213
50. Virginia .....	1	1	0	0	1	1	4
51. Washington .....	63	34	16	8	32	25	178
52. West Virginia .....	1	0	0	0	1	0	2
53. Wisconsin .....	110	53	22	4	64	14	267
54. Wyoming .....	11	3	1	0	3	1	19
TOTALS .....	2,424	1,118	471	211	1,289	480	5,991

TABLE SHOWING MEMBERSHIP IN THE CHURCHES.

STATES	Less than 10	10 to 24	25 to 49	50 to 99	100 to 149	150 to 249	250 to 499	500 to 749	750 to 1,000	Over 1,000	Churches Not Reporting	Total
1. Alabama (Convention).	5	21	29	23	4	1	0	0	0	0	0	83
2. Alabama (Association).	0	2	7	6	1	4	0	0	0	0	0	20
3. Alaska . . . . .	0	2	0	0	0	0	0	0	0	0	2	4
4. Arizona . . . . .	1	2	2	2	1	0	0	0	0	0	0	8
5. Arkansas . . . . .	0	0	0	1	2	0	0	0	0	0	0	3
6. California (Northern) . . .	12	21	30	30	13	17	5	4	0	2	0	134
7. California (Southern) . . .	4	14	28	21	7	13	5	5	1	0	2	100
8. Colorado . . . . .	1	11	11	30	3	11	12	0	1	0	12	92
9. Connecticut . . . . .	1	11	36	92	48	58	60	16	6	5	0	333
10. District of Columbia . . .	0	0	0	0	0	1	2	0	1	1	1	6
11. Florida . . . . .	3	14	15	7	3	3	1	0	0	0	3	49
12. Georgia (Conference) . . .	4	15	19	13	9	2	1	0	0	0	1	64
13. Georgia (Convention) . . .	0	4	10	8	2	1	0	1	0	0	0	26
14. Hawaii . . . . .	2	14	34	32	9	4	1	1	1	0	3	101
15. Idaho . . . . .	3	9	7	5	3	1	0	1	0	0	1	30
16. Illinois . . . . .	1	11	53	91	63	67	45	10	3	3	7	354
17. Indiana . . . . .	2	7	7	13	5	7	2	1	0	0	0	44
18. Iowa . . . . .	6	25	54	72	38	50	32	4	1	1	10	293
19. Kansas . . . . .	3	23	27	48	31	17	5	3	0	0	11	168
20. Kentucky . . . . .	3	2	2	3	0	2	0	0	0	0	0	12
21. Louisiana . . . . .	0	3	9	14	2	1	0	0	0	0	0	29
22. Maine . . . . .	11	35	74	66	28	23	14	1	0	0	13	265
23. Maryland . . . . .	0	0	0	0	1	0	1	0	0	0	4	6
24. Massachusetts . . . . .	1	13	80	130	112	97	103	43	13	5	2	599
25. Michigan . . . . .	20	46	91	74	35	27	21	8	1	1	6	330
26. Minnesota . . . . .	17	37	47	45	25	24	12	6	0	1	9	223
27. Mississippi . . . . .	0	3	0	3	0	0	0	0	0	0	0	6
28. Missouri . . . . .	0	8	13	14	13	11	11	1	1	0	0	72
29. Montana . . . . .	1	14	12	3	2	2	1	0	0	0	2	37
30. Nebraska . . . . .	7	36	42	58	26	18	14	1	0	0	1	203
31. Nevada . . . . .	0	0	0	0	0	1	0	0	0	0	0	1
32. New Hampshire . . . . .	4	15	42	61	25	21	14	0	1	0	4	187
33. New Jersey . . . . .	0	3	8	7	7	3	11	1	0	2	3	45
34. New Mexico . . . . .	1	1	3	0	0	1	0	0	0	0	0	6
35. New York . . . . .	0	18	46	80	39	52	43	11	0	7	2	298
36. North Carolina . . . . .	2	18	15	15	1	2	0	0	0	0	3	56
37. North Dakota . . . . .	23	87	59	22	5	2	1	0	0	0	6	205
38. Ohio . . . . .	6	17	34	56	47	39	34	5	4	5	0	247
39. Oklahoma . . . . .	1	17	22	18	5	0	0	1	0	0	0	64
40. Oregon . . . . .	5	14	15	10	2	6	4	0	1	0	3	60
41. Pennsylvania . . . . .	3	9	23	29	14	17	14	3	0	0	2	114
42. Porto Rico . . . . .	1	2	0	1	1	0	1	0	0	0	4	9
43. Rhode Island . . . . .	0	0	3	14	5	8	9	2	2	0	0	43
44. South Carolina . . . . .	0	7	2	2	0	1	0	0	0	0	0	12
45. South Dakota . . . . .	8	62	49	34	12	9	1	1	0	0	20	196
46. Tennessee . . . . .	2	11	5	5	1	3	2	0	0	0	1	30
47. Texas . . . . .	0	7	10	8	1	2	1	1	0	0	2	32
48. Utah . . . . .	1	3	0	2	1	1	1	1	0	0	0	10
49. Vermont . . . . .	1	18	48	75	26	30	12	2	1	0	0	213
50. Virginia . . . . .	0	0	0	2	0	1	0	0	0	0	1	4
51. Washington . . . . .	18	46	47	37	8	8	8	1	1	1	3	178
52. West Virginia . . . . .	0	0	0	1	0	1	0	0	0	0	0	2
53. Wisconsin . . . . .	6	57	56	61	25	37	18	3	3	0	1	267
54. Wyoming . . . . .	1	6	5	5	1	0	1	0	0	0	0	19
TOTALS . . . . .	191	821	1,232	1,449	712	707	522	138	42	34	145	5,991

MINISTERIAL RELIEF.

IN STATES						NATIONAL COUNCIL			
States	Date of Org.	Secretary, Name and Address	Invested Funds	Contributions from Churches	No. of Ben.	Amounts to Beneficiaries	Contributions from Churches	No. of Ben.	Amount to Beneficiaries
1. Alabama.....							\$20 35	5	\$295 00
2. Arizona.....							81 00	1	155 00
3. Arkansas.....									
4. California (Northern)	1885	Rev. Walter Frear, 1461 10th av., Oakland	\$550 00	\$568 32	4	\$480 00			
5. California (Southern)	1891	Rev. J. H. Mallows <sup>a</sup>	1,500 00	498 63	6	534 00	*346 85	*12	*2 128 75
6. Colorado.....							256 78	2	335 00
7. Connecticut.....	1864	Rev. Joel S. Ives, Hartford	71,000 35	4,140 00	37	8,215 00	3 820 24	2	87 50
8. District of Columbia							202 40	1	110 00
9. Florida.....							83 69	1	142 50
10. Georgia.....							57 33	4	138 50
11. Hawaii.....							218 20	10	775 00
12. Idaho.....							24 50	1	210 00
13. †Illinois.....	1857	Henry M. Walker, Evanston	5,000 00	2,025 37	6	1,470 00	623 41	2	360 00
14. Indiana.....							89 50	4	897 50
15. Iowa.....	1882	Rev. P. A. Johnson, Grinnell	8,253 96	486 33	8	945 00	222 49	1	242 50
16. Kansas.....							422 92	7	1 196 00
17. Kentucky.....							17 00	1	25 00
18. Louisiana.....							26 04		
19. Maine.....	1829	Rev. Omar W. Folsom, Bath	38,000 00		16	386 46	589 05	3	460 00
20. Maryland.....							14 00	1	197 50
21. Massachusetts.....	1869	Rev. Frederick E. Emrich, Boston <sup>b</sup>	86,873 00	3,411 97	37	4,987 50	6 189 27	3	323 50
22. Michigan.....	1880	Rev. Frank Blomfield, Muskegon	8,500 00	1,119 12	11	112 00	930 68		
23. Minnesota.....	1885	Rev. M. B. Morris, St. Paul	2,128 94	85 43	5	320 00	480 82	5	615 00
24. Mississippi.....							11 00		
25. Missouri.....							662 29	2	345 00
26. Montana.....							6 15		
27. Nebraska.....							750 68	2	235 00
28. Nevada.....							2 00		
29. New Hampshire.....	1815	Rev. J. E. Aiken, Concord	59,299 34	350 95	20	2,900 00	380 95	1	37 50
30. New Jersey.....							931 10		
31. New Mexico.....							6 00		



32. New York.....	1878	Rev. Franklin J. Estabrook, Niagara Falls	10,000 00	589 91	9	1,025 00	2 542 78	12	1,272 50
33. North Carolina.....							3 55	2	330 00
34. North Dakota.....							72 41		
35. Ohio.....		Under National Council					1 132 13	11	1 781 25
36. Oklahoma.....							11 30	1	110 00
37. Oregon.....							201 52	4	325 00
38. Pennsylvania.....							221 04	6	632 50
39. Rhode Island.....	1869	Herbert J. Wells, Providence	21,502 07	29 80	6	830 00	202 36	1	17 50
40. South Carolina.....									
41. South Dakota.....							205 31		
42. Tennessee.....							26 50	3	615 00
43. Texas.....							51 00	2	175 00
44. Utah.....							23 50	1	255 00
45. Vermont.....	1857	Charles S. Adams, St. Johnsbury	23,500 00	139 00	9	830 00	1 662 55		
46. Virginia.....							34 57		
47. Washington.....							409 35	5	825 00
48. West Virginia.....									
49. Wisconsin.....	1882	Rev. Henry A. Miner, Madison	1,500 00	984 87	9	854 00	294 12	1	142 50
50. Wyoming.....									
51. Canada.....							3 00	1	55 00
52. Ladrone Islands, Guam.....							5 00		
53. England.....								1	305 00
			\$978,607 66	\$14,429 70	183	\$23,888 96	\$24,568 68	122	\$161,530 00

a 644 W. 21st st., Los Angeles.

b Chairman Executive Committee.

\* For Northern and Southern California.

† Incorporated.

## THE NATIONAL AND STATE ORGANIZATIONS OF THE CHURCHES.

### THE NATIONAL COUNCIL OF THE CONGREGATIONAL CHURCHES OF THE UNITED STATES. — Organized Nov. 17, 1871.

*Officers for the Session of 1907.* — Moderator, Hon. T. C. MacMillan, Illinois; assistant moderators, Pres. J. G. Merrill, Tennessee; Rev. F. S. Goodspeed, Massachusetts; secretary, Rev. Asher Anderson, Massachusetts; registrar and treasurer, Rev. Joel S. Ives, Connecticut; assistant registrars, Rev. Edgar L. Heermance, Minnesota; Rev. Robert J. Thomson, New Jersey; Rev. George A. Hood, Colorado.

The next session of the National Council will be held in Tremont Temple and Park Street Church, Boston, Mass., Oct. 10–20, 1910.

*Officers for 1907–1910.* — The moderators hold office until their successors are chosen; and the presiding moderator appoints a committee of nominations at the opening of the next session. The following officers and committees were elected for the next three years:

*Secretary*, Rev. Asher Anderson, of Massachusetts; *registrar and treasurer*, Rev. Joel S. Ives, of Connecticut; *auditor*, David N. Camp, of Connecticut.

#### COMMITTEES, 1907–10.

##### STANDING.

*Provisional.* — Col. Charles A. Hopkins, Massachusetts; Hon. T. C. MacMillan, Illinois; Rev. C. L. Kloss, Pennsylvania; Rev. Dan F. Bradley, Ohio; Rev. Charles L. Noyes, Massachusetts; Rev. Francis L. Hayes, Kansas; Rev. W. H. Day, California; Charles W. Osgood, Vermont; Rev. Alexander Lewis, Missouri; Rev. Asher Anderson, Massachusetts; Rev. Joel S. Ives, Connecticut.

*Publishing.* — Thomas Todd, Massachusetts; Arthur H. Wellman, Massachusetts; Rev. F. J. Goodwin, Rhode Island; Rev. Asher Anderson, Massachusetts; Rev. Joel S. Ives, Connecticut.

*Trustees.* — Rev. H. A. Stimson, New York; H. Clark Ford, Ohio; Rev. F. J. Goodwin, Rhode Island; Guilford Dudley, New York; Rev. William H. Allbright,\* Massachusetts; Rev. G. H. Merrill, Minnesota; Rev. J. H. Selden, Connecticut; Rev. Charles H. Richards, New York; Rev. Asher Anderson, Massachusetts; B. H. Fancher, New York; Martin Welles, New York; Lucien C. Warner, New York; Rev. Louis F. Berry, Connecticut; Hon. T. C. MacMillan, Illinois.

*Benevolent Societies.* — Rev. John P. Sanderson, Michigan; Samuel B. Capen, Massachusetts; Rev. Charles S. Mills, Missouri; Rev. William R. Campbell, Massachusetts; Lucien C. Warner, New York; Rev. Amory H. Bradford, New Jersey; Charles H. Rutan, Massachusetts; Rev. Dan F. Bradley, Ohio; Rev. L. O. Baird, Nebraska; O. M. Carter, Illinois; Rev. Jean F. Loba, Illinois; Rev. S. A. Norton, Massachusetts; John F. Huntsman, Rhode Island; Rev. John DePeu, Connecticut; Rev. Edward M. Vittum, North Dakota.

*Calvin Centenary.* — Prof. Williston Walker, Connecticut; Prof. A. C. McGiffert, New York; Prof. H. M. Scott,\* Illinois.

*Church Property.* — Rev. I. W. Metcalf, Ohio; Hon. H. Clark Ford, Ohio; Rev. H. A. Stimson, New York; Rev. H. C. Herring, New York; Rev. C. H. Richards, New York; Rev. Asher Anderson, Massachusetts.

*City Extension Societies, Federation of.* — William Spooner, Illinois; Hon. H. Clark Ford, Ohio; Rev. H. A. Bridgman, Massachusetts; H. F. Swartz, Missouri; Rev. H. A. Stimson, New York.

*Comity, Federation and Unity.* — Rev. Washington Gladden, Ohio; Rev. W. Douglass Mackenzie, Connecticut; Rev. Charles S. Nash, California; Rev. W. Hayes Ward, New Jersey; Hon. John H. Perry, Connecticut; Hon. T. C. MacMillan, Illinois; Pres. H. C. King, Ohio; Lucien C. Warner, New York; Rev. J. W. Strong, Minnesota; Rev. W. H. Day, California; C. H. Rutan, Massachusetts; David I. Carson, Georgia; Hon. H. M. Beardsley, Missouri; Rev. S. Parkes Cadman, New York; Rev. Oliver Huckel, Maryland.

*Congregational Brotherhood.* — Pres. J. H. T. Main, Iowa; Samuel B. Capen, Massachusetts; Prof. A. P. Hollis, North Dakota; Rev. E. B. Allen, Ohio; Rev.

\* Deceased.

G. G. Atkins, Michigan; William Shaw, Massachusetts; Rev. E. N. Hardy, Massachusetts; Rev. E. H. Rudd, Massachusetts; Rev. C. A. Vincent, Massachusetts; Rev. E. L. Smith, Washington; Justice David J. Brewer,\* Washington, D. C.; Hon. H. M. Beardsley, Missouri; A. W. Benedict, Missouri; Fred Weitzel, Nebraska; Arthur Arlett, California; Rev. E. Lyman Hood, Georgia; W. L. Lougee, New York; H. W. Darling, Kansas; G. W. Bailey, New York; Judge C. W. Ross, Wisconsin; Pres. H. C. King, Ohio; Lloyd E. Harter, Illinois; Victor F. Lawson, Illinois; Graham Taylor, Jr., Illinois; Judge Orrin N. Carter, Illinois; Rev. Frank G. Smith, Illinois; Rev. Frank Dyer, Illinois.

*Evangelistic Work.* — Rev. William T. McElveen, Illinois; Prof. E. I. Bosworth, Ohio; Rev. F. J. Goodwin, Rhode Island; Rev. Clarence A. Vincent, Massachusetts; Rev. Samuel G. Smith, Minnesota; Rev. H. H. Guernsey, New Jersey; Rev. W. H. Spence, Vermont; Rev. G. L. Cady, Massachusetts; John B. Sleman, Washington, D. C.; Geo. W. Marston, —.

*Incorporation of National Council.* — Hon. Simeon E. Baldwin, Connecticut; Charles E. Mitchell, Connecticut; Verrenice Munger, Connecticut; Rev. Asher Anderson, Massachusetts; Rev. Joes S. Ives, Connecticut.

*Industrial.* — Prof. Graham Taylor, Illinois; Rev. C. A. Jones, New Jersey; Rev. W. M. Short, Missouri; Van A. Wallin, Michigan; James Logan, Massachusetts; Edgar D. Clark, Iowa; Rev. F. N. White, Illinois.

*Inter-Church Relations.* — Rev. Raymond Calkins, Maine; Prof. E. A. Steiner, Iowa; Rev. A. E. Dunning, Massachusetts; Rev. Washington Gladden, Ohio; Rev. W. Hayes Ward, New York; Rev. F. T. Rouse, Nebraska; Rev. G. A. Gates, California; Rev. R. H. Potter, Connecticut; Rev. G. Glenn Atkins, Michigan; Hon. George F. Roley, —; Rev. W. A. Bartlett, Illinois; Rev. A. J. Lyman, New York; Pres. M. H. Buckham, Vermont; Rev. E. B. Sanford, New York; Rev. W. H. Bolster, New Hampshire; E. H. Pitkin, Illinois; Rev. Doremus Scudder, Honolulu, T. H.; Hon. T. C. MacMillan, Illinois; Rev. Asher Anderson, Massachusetts; Rev. Joel S. Ives, Connecticut.

*International Council, Delegates to. — Primarii:* Hon. Samuel B. Capen, Massachusetts; Hon. T. C. MacMillan, Illinois; Rev. Nehemiah Boynton, New York; Rev. C. W. Hiatt, Ohio; H. B. MacFarland, Washington, D. C.; Prof. C. S. Nash, California; Rev. C. S. Mills, Missouri; Rev. F. E. Jenkins, Georgia; Hon. D. P. Jones, Minnesota; Rev. F. L. Goodspeed, Massachusetts.

*Secundi:* Rev. S. G. Smith, Minnesota; Hon. H. M. Beardsley, Missouri; Rev. Peter Roberts, Pennsylvania; Rev. H. H. Proctor, Georgia; Hon. O. H. Ingram, Wisconsin; Rev. Joel S. Ives, Connecticut; Rev. E. L. House, Washington; R. J. Bennett, Illinois; Rev. N. McGee Waters, New York; Pres. William D. Hyde, Maine.

*Ministerial Education.* — Prof. C. S. Nash, California; Rev. Nehemiah Boynton, New York; Rev. W. D. Mackenzie, Connecticut; Rev. W. R. Campbell, Massachusetts; Rev. H. P. Dewey, Minnesota; Rev. Dan F. Bradley, Ohio; Prof. Graham Taylor, Illinois; Rev. F. E. Jenkins, Georgia; E. E. Brown, Washington, D. C.; Clarence E. Bowen, New York; W. H. Laird, Minnesota; Pres. J. H. T. Main, Iowa.

*Oriental Immigration.* — Rev. C. R. Brown, California; Rev. O. S. Davis, Illinois; William I. Washburn, New Jersey; W. D. Wood, Washington; Prof. E. A. Steiner, Iowa.

*Polity.* — Rev. F. K. Sanders, Kansas; Rev. S. B. L. Penrose, Washington; Rev. A. E. Dunning, Massachusetts; Rev. L. O. Baird, Nebraska; Prof. Curtis M. Geer, Connecticut; Rev. H. M. Tenney, Ohio; Rev. F. S. Fitch, New York; H. M. Darling, Kansas; Benj. F. Blair, New York.

*Religious Education.* — Rev. Frank K. Sanders, Kansas; Rev. A. W. Hitchcock,\* Massachusetts; Rev. C. A. Brand, Massachusetts; Rev. James A. Blaisdell, Wisconsin; Hon. Samuel T. Dutton, New York; Rev. A. E. Dunning, Massachusetts; Rev. William Horace Day, California; Prof. E. I. Bosworth, Ohio; Pres. Mary E. Woolley, Massachusetts.

*Temperance.* — Rev. Charles L. Morgan, Illinois; Rev. John Faville, Wisconsin; H. L. Whitehead, Indiana; Rev. J. B. Gonzales, Louisiana; Rev. P. A. Cool, New York.

*Worship, Order of Public.* — Rev. Charles L. Noyes, Massachusetts; Rev. R. J. Thompson, New Jersey; Rev. C. H. Richards, New York; Rev. L. H. Thayer, New Hampshire; Prof. E. I. Bosworth, Ohio; Prof. J. W. Platner, Massachusetts; Prof. J. W. Buckham, California; Prof. W. S. Pratt, Connecticut; Rev. H. P. Dewey, Minnesota.

---

\* Deceased.

## LIST OF CONGREGATIONAL MINISTERS IN THE UNITED STATES.

REPORTED BY THE SEVERAL STATE ORGANIZATIONS.

The following is a compilation of the alphabetical lists furnished by the State Associations and Conferences, corrected by correspondence with their secretaries to the latest possible date. The secretary of the Council in no case presumes to insert or omit a name upon his own responsibility. The State organizations (or later councils) are alone responsible, but the secretary has used his utmost endeavors to obtain a complete and correct list. If any names are omitted, it is because they are not reported by any organization, in any state, or a conflict of reports leaves the editor in doubt of the facts.

The figures refer to pages where the name will be found in the tables, in the Vital Statistics, in the service of the Benevolence Societies, of the Theological Seminaries, in the list of foreign missionaries. In some cases the *page* is left as in tables, when the post-office is changed since the tables were put to press.

Names starred (\*) are of persons who, although mentioned (usually as supplying churches) are not reported as members of any organization of Congregational churches or ministers. A few names are also retained with a \* of those who were in active service last year, and may be presumed to be *in transitu*. Such names are not continued a second year without specific report.

Some post-office addresses are antiquated, but the best possible has been done.

Licentiatees are not included in this list, but a list of licentiatees follows this, and a list of ministers of other denominations, including also names of those whose position is not reported.

Names of persons in last year's list, deceased since the issue of 1908, are retained, and are indexed to pages of the "Vital Statistics" when found there.

Some errors will be found in first names, initials and spelling. No pains have been spared to secure accuracy; but, effort failing, the compiler has not ventured to follow even his own convictions, against the unmistakable testimony of the reports.

Names of ministers without pastoral charge, as they do not occur in the preceding tables, have no numeral page reference, and in place of it the year of ordination is given.

Names of persons variously employed are indicated by *Ch.*, chaplain; *Ed.*, editor; *Ev.*, evangelist; *My.*, missionary; *Pf.*, professor; *Pn.*, principal; *Pr.*, president; *Sec.*, secretary; *St.*, superintendent; *T.*, teacher.

Abbe, Harry A. G., Somers, Conn.	120	Adkins, James B., Oskaloosa, Ia.	180
Abbott, A. Maurice, Blair, Neb.	294	Adrian, Isaac N., Huntley, Ill.	1884
Abbott, Ephraim E. P., San Diego, Cal.	1868	Adriance, S. Winchester, Winchester, Mass.	1877
Abbott, Ernest H., <i>Ed.</i> , Yonkers, N. Y.	1896	Ahlberg, C. M., Hartford, Conn.	114
Abbott, Justin E., <i>A. B. C. F. M.</i>	464, 1881	Aiken, Edwin E., <i>A. B. C. F. M.</i>	464, 1885
Abbott, L., <i>Ed.</i> , Cornw'1-on-Huds'n, N. Y.	1860	Aiken, Edwin J., <i>Supt.</i> , Concord, N. H.	1885
Abel, George F., Seymour, Conn.	120	Aiken, William A., Auburn, N. Y.	1903
Abercrombie, Ralph H., Windsor, Mass.	248, 249	Aikins, J. E., So. Windham, Me.	214
Achenbach, Solomon T., Greensboro, Vt.	414	Aikman, J. G., Mound City, Kan.	192
Ackerman, Arthur W., Torrington, Conn.	122	Ainslie, James S., 1910 Lawrence av., Chi-	
Adadourian, Haig, Orleans, Mass.	240	cago, Ill.	150
Adams, Allison D., New Haven, Conn.	116	Ainsworth, Henry, Cloverdale, Cal.	88, 89
Adams, Charles D., <i>Pf.</i> , Hanover, N. H.	1885	Ainsworth, Israel, Beachmont, Mass.	242
Adams, Chauncey C., Essex Junction, Vt.	70, 412	Aiu, Joseph, Kilauea, T. H.	1903
Adams, Clinton B., Philadelphia, Pa.	380	Akeson, Ludwig, 1170 Addison rd., Cleve-	
Adams, Daniel E., Wellesley Hills, Mass.	1860	land, O.	358
Adams, E. A., 1502 Lakeside place, Chi-		Akina, Joseph A., Waimea, T. H.	138, 142
cago, Ill.	1868	*Albarian, Sarkis M., Hartford, Conn.	
Adams, Edward B., San Diego, Cal.	100	Albert, John H., Faribault, Minn.	274
Adams, Frank, Adamsville, S. C.	390	Albright, E. H., Richland, Ia.	188, 172
Adams, Frank H., Marysville, Wash.	1888	Alcorn, Wm. A., Creighton, Neb.	296
Adams, Geo. C., San Francisco, Cal.	92	Aldcott, William F., Boxford, Mass.	232
Adams, Geo. I., <i>T.</i> , Ossining, N. Y.	1896	Alden, David A., Dover, Kan.	194
Adams, Harry C., Winthrop, Mass.	1889	Alden, Edwin H., Chester, Vt.	1864
Adams, Hubert G., Columbia, S. D.	392	[Alden, E. J., deceased,	9
Adams, J. A., <i>Ed.</i> , 3316 Calumet av., Chi-		Alden, West, Springfield, R. D. 6, Mo.	1893
cago, Ill.	1880	Alderson, John, <i>England</i> ,	1897
*Adams, John, Columbia, S. C.	1900	Aldrich, Benj. F., 1760 Wrightwood av.,	
Adams, Lucien H., Derry, N. H.	1862	Chicago, Ill.	148
Adams, Myron W., <i>Pf.</i> , Atlanta, Ga.	72, 1885	Aldrich, Leander J., No. Dover, O.	360
Adams, Robert, Harlan, Mich.	1876	Alexander, A. Orval, Denver, Colo.	1901
Adams, Silas N., Concord Junction, Mass.	1888	Alexander, John H., Salina, Kan.	
Adams, William C., Barnstable, Mass.	1897	Alexander, Mark W., Lexington, Ky.	1900
Adams, William W., Fall River, Mass.	228	Alexander, Wm. H., Derby, Conn.	110
		*Alford, Elbert H., Peoria, Ill.	1891

- Alger, Frank G., Lowell, Mass. 234  
 \*Algott, C. J., Leonardsville, Kan.  
 Allchin, George, *A. B. C. F. M.* 464, 1881  
 Allen, Abram B., Oberlin, O. 1869  
 Allen, Charles F., Beaver Dams, N. Y. 1890  
 Allen, C. J., 360 Marion st., Brooklyn, N. Y. 326, 7  
 Allen, E. B., 1907 Wash. st., Toledo, O. 366, 471, 500  
 Allen, Fred H., 2191 Broadway, New York, 1874  
 \*Allen, Garrett L., W. Stewartstown, N. H. 1899  
 Allen, Herbert M., *A. B. C. F. M.* 464, 1893  
 Allen, Herbert O., Osage, Ia. 180  
 Allen, Mrs. Lydia M., Hornby, N. Y. 330  
 Allen, Melvin J., Southwick, Mass. 244  
 Allen, Nathan S., Bridgewater, N. Y. 324  
 Allen, Orson P., *A. B. C. F. M.* 1855  
 Allen, Paul Riley, Norwich, N. Y. 332  
 \*Allen, Ralph W., Eldred, N. Y. 1903  
 Allen, Wm. C., Buford, N. D. 290, 344  
 Allen, William C., Leslie, Mich. 260  
 Allin, Ernest A., Harvey, Ill. 154  
 Alling, Morris E., *Pn.*, Benton av., Springfield, Mo. 289  
 Allingham, Robt., Polo, Ill. 1903  
 Allington, A. A., Traverse City, Mich. 266  
 Allis, Wm. B., Mt. Vernon, N. Y. 1893  
 Allison, Alex. L., Fredonia, Kan. 190, 370  
 Allison, Wm. T., Middlefield, Conn.  
 Allworth, John, Loda, Ill. 156  
 Altvater, Ernest W., Arcade, N. Y. 324  
 Altvater, Winfred, 613 La Salle av., Chicago, Ill. 1904  
 Alvord, Henry C., S. Weymouth, Mass. 248  
 Alvord, James C., Hopedale, Mass. 1888  
 Amack, W. D., Pierce City, Mo. 288  
 Amburn, A., Beresford, S. D.  
 Ament, J. H., Naperville, Ill.  
 [Ament, William S., deceased, 9  
 Ames, George, Springfield, Mo. 1891  
 Amundson, Albert, Pine River, Wis. 442, 443, 444  
 Ander, Ernest G., Philadelphia, Pa. 1899  
 Anderson, Asher, *Sec.*, Boston, Mass. 5, 42, 500, 501  
 Anderson, August L., Chicago, Ill. 1886  
 Anderson, Carl J., East Norwalk, Conn. 110  
 Anderson, C. L., Waverley, Neb. 302  
 Anderson, Charles, *Constantinople*, 464  
 Anderson, David R., Two Rivers, Wis. 446  
 Anderson, Edward, Quincy, Mass. 1858  
 Anderson, Emil A., Sandstone, Minn. 1895  
 Anderson, Frank H., 4109 3d av., Moline, Ill. 152, 156  
 \*Anderson, Frank G., Merrill, Wis. 1897  
 Anderson, Frank O., Daneville, N. D. 1896  
 Anderson, Frederick R., Glen View, Ill. 1899  
 Anderson, George S., Somerville, Mass. 244  
 Anderson, Gustav A., Naugatuck, Conn. 116  
 Anderson, Harold E., *My.*, Spokane, Wash. 1899  
 Anderson, James A., Seekonk, Mass. 242  
 Anderson, James W., Sidney, Mont. 292  
 Anderson, Jonas, *Sweden*, 1907  
 Anderson, Joseph, Woodmont, Conn. 122  
 Anderson, M. T., Chesterfield, Mass. 226  
 \*Anderson, Oscar L., Marysville, Wash. 1896  
 Anderson, Thomas J., Nachodoches, Tex.  
 Anderson, Wilbert L., Amherst, Mass. 220  
 Anderson, William, Nachodoches, Tex. 1881  
 Anderson, Wm. S., Montague, Mass. 1897  
 Address, John H., Weeping Water, Neb. 302  
 Andrew, Balza E., E. Andover, N. H. 306, 307  
 Andrews, Charles E., Walpole, Mass. 1881  
 \*Andrews, Edwin N., Chicago, Ill. 1864  
 Andrews, Geo. A., Monson, Mass. 236  
 Andrews, Geo. W., Norwalk, O. 1867  
 Andrews, George W., Dalton, Mass. 226  
 Andrews, Samuel B., W. Barnstable, Mass. 220  
 Andrews, Stephen M., Millington, Conn. 116  
 \*Andrewson, Andrew, *My.*, Houston, Minn. 1885  
 \*Andrewson, Frank G., Merrill, Wis.  
 Andrewson, Severt M., 2430 N. Central Pk. av., Chicago, Ill. 150  
 Andridge, Andrew A., Cincinnati, O. 1885  
 Andrus, Alpheus N., *A. B. C. F. M.* 464, 1868  
 \*Andrus, J. Cowles, Oberlin, O. 356  
 Angel, Bernhard, 320 So. 5th st., Brooklyn, N. Y.  
 Angel, Samuel D., Oxbow, N. Y. 1890  
 Anthony, Charles W., Defiance, Ia. 1872  
 Appelman, Hiram H., Marseilles, Ill. 156  
 Appleby, Andrew B., Newton, Ia. 180  
 Appleton, Fayette G., Nebraska, 1884  
 Appleton, Harry, Sault Ste. Marie, Mich. 1891  
 Apraham, Sarkis A., W. Suffield, Conn. 124, 125  
 [Apthorp, Rufus, deceased, 9  
 Archer, John M., Nickerson, Kan. 1881  
 \*Archer, William C., Center, Neb. 1871  
 Archibald, Andrew W., Newton C., Mass. 1876  
 Archibald, Warren Seymour, Pittsfield, Mass. 240  
 Armes, A. Herbert, Westminster, Mass. 248  
 Armitage, Durand E., Sioux City, Ia. 1894  
 Armstrong, A. C., *jr.*, *Pf.*, Middletown, Conn. 1887  
 Armstrong, A. H., St. Louis, Mo. 34, 1894  
 Armstrong, Edward P., 919 E. 13th st., Brooklyn, N. Y. 1881  
 Armstrong, J. C., *Sec.*, 153 La Salle st., Chicago, Ill. 1874  
 Armstrong, J. H., Dunlap, Ia. 174  
 Armstrong, Lyman P., 426 S. 6th st., San José, Cal. 1891  
 Armstrong, Thomas, Rantoul, Ill. 160  
 Arn, Arthur J., Wisconsin, 1895  
 Arnold, Arthur E., Ashkum, Ill. 146  
 Arnold, Henry T., Uncasville, R. D. 1, Conn. 116  
 Arnold, Lewis D., Akeley, Minn. 1895  
 Arnold, William A., Cathlamet, Wash. 1896  
 \*Arnold, Wm. R., *Pf.*, Andover, Mass. 48, 1904  
 \*Arthur, Charles W., Syracuse, N. Y.  
 Artman, Joseph W., 5637 Sangamon st., Chicago, Ill. 150  
 Asadoorian, A. M., Argyle, Minn. 272, 273, 394  
 Ashby, John H., Orvid, Mich. 264  
 Ashley, Barnabas F., Ravenna, O. 1857  
 Ashley, Walter H., Deadwood, S. D. 394  
 Askin, John, Pierre, S. D. 398  
 \*Atcheson, Wm. H., Plains, Mont. 292, 293  
 Atherton, David F., N. Abington, Mass. 220  
 Atherton, Isaac W., Los Angeles, Cal. 1859  
 Atkins, Doane R., S. Haven, Mich. 1877  
 Atkins, G. Glenn, Providence, R. I. 388, 501  
 Atkinson, Frank, Elk River, Minn. 274, 438  
 Atkinson, George E., Campbell, Cal. 88  
 Atkinson, Henry A., Atlanta, Ga. 47, 134  
 Atkinson, Robert K., Davenport, Ia. 172, 173  
 Atwood, A. Ray, Patterson, N. Y. 1901  
 Atwood, Charles B., Strafford, Vt. 418  
 Atwood, Eugene F., Hartford, Conn. 1875  
 Atwood, F. S., Sleepy Eye, Minn. 1898  
 Atwood, Ireneus J., Washington, 1881  
 Aunks, S. Robinson, Bedford, Mich. 252  
 Austin, Eli, Amity, Mo. 286  
 Austin, James, Spring Brook, Wis. 436, 444, 446  
 Austin, Leon H., Roslindale, Mass. 224  
 \*Austin, Thomas J., Augusta, Ga. 1889  
 [Avery, Henry, deceased.  
 Avery, Oliver P., Blaine, Wash. 424  
 Axtell, Archie G., Alden, Ia. 170, 172  
 Axton, J. T., *Ch.*, Ft. Mackenzie, Wyo. 1902  
 Ayer, Edward P., North Guilford, Conn. 118  
 Ayer, Edwin I., Traverse City, Mich. 1883  
 Ayer, Franklin D., Ardmore, Pa. 308  
 Ayers, Alfred W., Cameron, Mo. 286  
 Ayers, William B., Wollaston, Mass. 242  
 Ayres, Milan C., *Ed.*, Newton Highlands, Mass. 1874  
 Babb, Thomas E., Holden, Mass. 232  
 Babbitt, Will A., Lockport, N. Y. 331  
 Babcock, Joe M., Buffalo, Wyo. 1908  
 Babcock, Milton Howard, Hope, Ida. 144  
 Bachelor, Francis P., Talcottville, Conn. 122  
 Bachelor, G. H., New Lebanon, N. Y. 332, 333  
 Backus, C. W., 1900 Central av., Kan. City, Kan. 1873  
 Backus, Jabez, Elizabethtown, N. Y. 328  
 Bacon, Aaron S., Leona, Kan. 192

- Bacon, Alvin C., New Britain, Conn. 1907  
 Bacon, B. W., *Pf.*, New Haven, Conn. 53, 1884  
 Bacon, Edward E., Arlington, Mass. 1877  
 Bacon, Joseph F., Mankato, Minn. 272  
 \*Bacon, Miles E., Gettysburg, S. D. 1880  
 Bacon, Thomas R., *Pf.*, Berkeley, Cal. 1879  
 Bacon, Wm. A., Littleton, N. H. 310  
 Bade, W. Frederick, *Pf.*, 2223 Atherton st., Berkeley, Cal. 58, 1894  
 Baer, Allen U., Clark, S. D. 400  
 \*Bagdasarian, Marderos, Everett, Mass. 224  
 Bagnall, Fred., Hart, Mich. 258  
 Bailey, Amos J., 1104 8th av., West, Seattle, Wash. 1871  
 Bailey, Arthur W., Keene, N. H. 310  
 [Bailey, Daniel W., deceased, 9  
 Bailey, George H., Middlebury, Vt. 420  
 Bailey, Gurdon F., Westbrook, Conn. 122  
 Bailey, Henry L., Longmeadow, Mass. 220, 234, 469  
 Bailey, John G., Rogers, Ark. 86  
 Bailey, J. Webster, Ottawa, Ill. 158  
 Bain, Colin, Dexter, Minn. 272, 274  
 Baines-Griffiths, D., Spuyten Duyvil, N. Y. 1892  
 Bainton, Charles M., Norridgewock, Me. 210  
 Bainton, J. Herbert, Colfax, Wash. 424  
 Bair, William R., 1719 Goss st., Oakland, Cal. 1900  
 \*Baird, C. Stanley, Kansas City, Mo. 1899  
 Baird, John W., *A. B. C. F. M.* 464  
 Baird, Lucius O., Chicago, Ill., 36, 300, 500, 501  
 Baker, Albert S., *My.*, Kealakua, T. H. 138, 140  
 Baker, Ernest L., North Weare, N. H. 314, 315  
 Baker, Frank H., So. Bridgton, Me. 214  
 Baker, George, Poulsbo, Wash. 1879  
 Baker, George H., Lowry, S. D. 1897  
 Baker, Henry R., Cottonwood, S. D. 1887  
 Baker, M. W., Lander, Wyo. 1910  
 Baker, Orrin G., Wakefield, N. H. 314  
 Baker, R. M., Topeka, Kan. 1872  
 Baker, Smith, Lowell, Mass. 234  
 Baker, T. Nelson, Pittsfield, Mass. 240  
 Baker, William H., Chagrin Falls, O. 1882  
 Baker, Wm. Hardy, Slocum, Ala. 1882  
 Baker, William S., Jamesport, N. Y. 330  
 Balcom, Fred A., Georgetown, Conn. 112  
 Baldwin, Arthur J., Springdale, Wash. 426, 430  
 Baldwin, Albert K., Portland, Me. 1905  
 \*Baldwin, Burton J., Woodbridge, Conn. 1888  
 Baldwin, Cyrus G., Palo Alto, Cal. 1888  
 Baldwin, Fritz W., Acworth, N. H. 224, 318  
 Baldwin, Manuel L., Wilmington, N. C. 342  
 Baldwin, Theodore A., *A. B. C. F. M.* 464, 1867  
 Ball, Albert H., Westfield, Mass. 1871  
 Ball, James E., Robbindale, Minn. 278  
 Ball, Robert H., Fairhaven, Vt. 412  
 Ballantine, Henry W., Nyack, N. Y. 1861  
 Ballantine, John W., West Stafford, Conn. 120  
 Ballantine, Wm. G., Springfield, Mass. 1880  
 Ballantine, William O., *A. B. C. F. M.* 464, 1885  
 Ballou, Henry L., Chester, Vt. 412  
 Baltzer, Melbourne O., Lowell, Mass. 1910  
 Bandy, Paul S., Red Lodge, Mont. 1903  
 Banham, Henry E., Eureka, Cal. 88  
 Banister, Chas. D., Merrill, Mich. 262  
 \*Banks, George W., Springfield, Mass. 1866  
 Banninga, John J., *A. B. C. F. M.* 464, 1901  
 Barber, Arthur, Lawrence, Mass. 234  
 Barber, Clarence H., Danielson, Conn. 110  
 Barber, Mrs. Dora R., Forest Grove, Ore. 1893  
 Barber, Henry A., Rye, N. H. 314  
 Barber, Jerome M., Forest Grove, Ore. 374  
 Barber, Wilbur C., Valley Junction, Ia. 1899  
 Barbour, Thomas W., *St.*, Cass Lake, Minn. 1892  
 Bard, George I., 40 Burchard av., E. Orange, N. J. 1860  
 Barentzen, G. W. Theodore, Richmond, Me. 204, 212  
 Barker, Franklin W., Amesbury, Mass. 220  
 Barker, Herbert A., Jamaica Plain, Mass. 224, 225  
 Barker, James I., Seman, Ala. 76  
 Barker, Otis W., Hartford, Conn. 1893  
 Barker, Percival H., Maywood, Ill. 156  
 Barker, Ralph A., Scarborough, Me. 212  
 Barker, Thomas, Oconomowoc, Wis. 442  
 Barnard, Elihu C., Whitewater, Wis. 1866  
 Barnard, Henry T., McIndoe Falls, Vt. 414  
 Barnes, Albert E., Minn. 1899  
 [Barnes, George B., deceased, 10  
 [Barnes, Henry E., deceased, 356  
 Barnes, H. C., Barberton, O. 1865  
 Barnes, J. Rodney, Chicago Heights, Ill. 1881  
 Barnes, Joseph A., Helena, Mont. 274, 282, 283  
 Barnes, O. A., Winthrop, Minn. 440, 441  
 Barnes, Robert J., Milwaukee, Wis. 418  
 Barnes, Stephen G., St. Johnsbury, Vt. 282  
 Barnett, John H., Zumbrot, Minn. 174, 282  
 Barnett, J. H., Farmington, Ia. 410  
 Barnett, John W., Barre, Vt. 1887  
 Barnett, Weldon, Eastport, Ga. 82  
 Barnhill, Oscar F., Ironaton, Ala. 464, 1867  
 Barnum, Henry S., *A. B. C. F. M.* [Barnum, Herman N., deceased, 414  
 Barnum, Samuel H., Jericho Center, Vt. 200  
 Barnwell, Henry S., Lake Charles, La. 1877  
 Barrett, John P., Wheaton, Ill. 264  
 Barrett, Mandus, Calumet, Mich. 238  
 Barrett, S. Allen, Florence, Mass. 1898  
 Barrie, Nels C., Carlstadt, Alta, Can. 1898  
 \*Barron, George C., Chattanooga, Tenn. 1888  
 \*Barron, John W., Alma, Mich. 388, 389  
 Barrow, Edw. F., Newport, R. I. 1899  
 Barrows, Irvin, Horse Creek, S. D. 1864  
 Barrows, John O., Stonington, Conn. 234  
 Barstow, John, Lee, Mass. 1890  
 Barth, William L., Carpentersville, Ill. 1877  
 Bartholomew, Chas. M., Owego, N. Y. 196, 468  
 Bartlett, Dana W., Dolgeville, Cal. 96, 98  
 [Bartlett, Edward O., deceased, 10  
 Bartlett, Ernest C., Dracut, Mass. 228  
 Bartlett, Lyman, 363 N. Mentor av., Pasadena, Cal. 1861  
 Bartlett, Samuel C., *A. B. C. F. M.* 464, 1894  
 Bartlett, William A., 1741 Washington boulevard, Chicago, Ill. 148, 500  
 Bartley, William T., Bethlehem, N. H. 306, 307  
 Barton, Francis M., Wheaton, Ill. 1871  
 Barton, Jas. L., *Sec.*, Newton Center, Mass. 30, 1885  
 Barton, Robert J., Burlington, Vt. 1891  
 Barton, William E., Oak Park, Ill. 32, 158  
 Bascom, George S., Hurdsville, N. D. 1870  
 Bascom, John, Williamstown, Mass. 1859  
 Bashford, Alfred E., Long Pine, Neb. 298  
 Baskerville, Mark, Spokane, Wash. 1882  
 Bassett, Austin B., *Pf.*, Hartford, Conn. 55, 1887  
 Bassett, Franklin H., Edmunds, Wash. 1894  
 Bassler, Henry G., Perry, Me. 210  
 Bast, C. William, Hamilton, Mo. 286  
 Bates, Charles S., Wendell, Mass. 228, 246  
 Bates, Francis W., Garden City, Kan. 1887  
 \*Bates, George L., *A. B. C. F. M.* 464  
 Bates, Henry L., *Pn.*, Forest Grove, Ore. 1881  
 Bates, James A., S. Royalston, Mass. 242  
 Bates, Mrs. Juanita, Brookton, N. Y. 1892  
 Bates, Newton W., Austinburg, O. 71, 356, 360  
 Batt, William J., *Ch.*, Concord Junction, Mass. 1859  
 Batten, J. H., Grand Forks, N. D. 1895  
 Battey, George J., 2305 Maple av., Salem, Ore. 1881  
 Battey, Richard H., Hudson, S. D. 1882  
 Battey, Zeno C., Salem Ore. 376  
 Bauer, Philip E., Salem, Ore. 298  
 Bauman, Benj. R., Lincoln, Neb. 148  
 Bauman, Gustav B., 1145 31st pl., Chicago, Ill. 400  
 Bauman, Henry, Lowry, S. D. 382  
 Bausman, Joseph H., Rochester, Pa. 1897  
 Baxter, Geo. W., Telford, Tenn. 264  
 Baxter, Thomas G., Prattsville, Mich. 392  
 Bayes, Ralph E., Cresbard, S. D. 290, 292, 470  
 Bayley, Dwight S., Missoula, Mont. 102  
 Bayley, Frank T., Denver, Colo.

- Baylis, Charles T., 85 Homer st., Newton Center, Mass. 1897  
 Bayliss, E. Ebenezer, Boston, Mass. 1869  
 Bayne, John J., Laurel, Mont. 292  
 Bayne, John S., Holdredge, Neb. 298  
 Bayne, Reed T., McCook, Neb. 298  
 Bazata, Benjamin V., Burlingame, Cal. 88  
 \*Beach, Alex. D., Wibaux, Mont. 1905  
 Beach, Arthur G., Ypsilanti, Mich. 268  
 Beach, David N., *Pr.*, Bangor, Me. 51, 1876  
 Beach, Elmer J., Northford, Conn. 1877  
 Beach, H. P., *Pf.*, New Haven, Conn. 53, 55, 1883  
 Beach, Samuel J., Redfield, S. D. 398  
 Beadenkoff, Thomas M., Baltimore, Md. 1880  
 Beadle, Harry A., Yantic, R. D. 2, Conn. 112  
 Beale, Arthur S., Stoneham, Mass. 244  
 Beale, Charles H., Milwaukee, Wis. 32, 70, 440  
 Beale, William T., Dorchester, Mass. 1882  
 Beals, Charles E., Stoughton, Mass. 1894  
 Beals, Charles E., Eastport, Me. 204, 1896  
 Bean, Abram L., Stoughton, Mass. 244  
 \*Bean, D. O., Portland, Ore. 1898  
 Bean, Ebenezer, Urbana, Ill. 1864  
 Beard, Aug. F., *Sec.*, Greenwich, Conn. 36, 1860  
 Beard, Clarence M., Vinton, La.  
 Beard, Gerald H., Bridgeport, Conn. 108  
 Beard, Henry B., Minneapolis, Minn. 1876  
 Beard, Joseph R., Independence, Kan. 190  
 Beard, Reuben A., Fargo, N. D. 346  
 Beard, Willard L., 287 Fourth av., New York, 30  
 Beard, William S., Willimantic, Conn. 124  
 Beardslee, C. S., *Pf.*, Hartford, Conn. 55, 1884  
 Beardslee, Raymond A., Springfield, Vt. 418  
 Beardsley, Frank G., Kansas City, Kan. 190  
 Beardsley, Josiah, Ripon, Wis. 1874  
 Beaton, David, Janesville, Wis. 438  
 Beatty, Squire T., Keystone, S. D., 394, 396, 400  
 Beaver, Charles H., Anamosa, Ia. 170, 171  
 Bechtel, Philip, Loveland, Colo. 104  
 Becker, James A., Montrose, Colo. 1894  
 Beckwith, Clarence A., *Pf.*, 20 Ashland blvd., Chicago, Ill. 57, 1878  
 [Beckwith, E. G., deceased, 10  
 Beckwith, Geo. A., Saratoga Sp'gs, N. Y. 1862  
 Beddoes, Arthur E., Plainfield, Ill. 158  
 Bedford, Robert C., *Sec.*, Beloit, Wis. 1875  
 Beebe, Julius R., New Rockford, N. D. 352  
 Beers, Robert W., Winter Hill, Mass. 244  
 Begg, William P., Menville, Ia. 178  
 Beiler, John M., Machias, Me. 208  
 Beitel, Julius H., Franklin, Neb. 1891  
 Bekeschus, Edward, Garden City, Kan. 188, 190  
 Belanger, J. Alphonso, Paterson, N. J. 318  
 Belknap, John D., *Ev.*, Syracuse, N. Y. 1886  
 Bell, Abraham, Bloomer, Wis. 434  
 Bell, E. F., Keene Valley, N. Y. 1907  
 Bell, Enoch F., Newtonville, Mass. 30  
 Bell, Ira W., Pittsford, R. D., Mich. 1874  
 Bell, Robert C., Granby, Mass. 230  
 Bell, Thomas, 551 Decatur st., Brooklyn, N. Y. 326, 1886  
 Bell, William S., Spokane, Wash. 1881  
 Belsey, George W., Webster Groves, Mo. 288  
 Beman, Albert M., Oktaha, Okla. 372  
 Benedict, Arthur J., Pierce, Ariz. 41, 84, 468  
 Benedict, George, Central Village, Conn. 110  
 Benford, George, Grand Blanc, Mich. 252, 258  
 Bennett, George A., Fremont, N. H. 308  
 Bennett, Henry J., *A. B. C. F. M.* 464, 1901  
 Bennett, Robert C., Rio, Wis. 444, 446  
 Bennett, Thomas E., Vernon, Mich. 266, 1907  
 \*Bennett, Wm. R., Darlington, Wis. 436  
 Benneyan, Hachidoor, St. Louis, Mo. 1901  
 Benson, Ernest L., Belvidere, Ill. 146, 147  
 Bent, George, Loup City, Neb. 1856  
 Bentall, Alfred, Northport, Mich. 262, 263  
 Bente, Christ H., Joliet, Ill. 154  
 Bentley, Frank D., Sylvan, Wash. 430, 431  
 Benton, Adoniram J., Fayette, Ia. 174  
 Benton, Joseph A., Orloff, Cal. 1901  
 Benton, Ledyard E., Crete, Neb. 1864  
 Bercher, Kenneth, Warren, Minn. 1905  
 Berckmann, Wm. O., Williamsburg, Ky. 198, 469  
 Berg, William V. D., Brandon, Vt. 410  
 Berghoefer, Friedrich, Chicago, Ill. 152, 153  
 Berkeley, William, Goshen, Mass. 230  
 Berle, Adolph A., Brookline, Mass. 222  
 Berle, Theodore P., New York, N. Y. 1893  
 Berry, Edward A., Meadow, Ida. 1872  
 Berry, James T., Newcastle, N. H. 312, 313  
 Berry, John Faris, 6702 Fir av., Cleveland, O. 358  
 Berry, Louis F., Stamford, Conn. 42, 70, 120, 500  
 Berry, L. F. R., Millerplace, N. Y. 330  
 Bessey, F. C., Washington, D. C.  
 Bessey, Will N., 3840 Flournoy st., Chicago, Ill. 150  
 Best, John, 2007 Howe st., Chicago, Ill. 150  
 [Betts, E. M., deceased.  
 Betts, Wm. W., Rosemond, Ill. 160  
 Betz, Allison J., Nekoma, N. D. 1904  
 Bevan, Noah, Oak Hill, O. 356, 364  
 Bewer, J. A., *Pf.*, 700 Park av., N. Y. City, N. Y. 1906  
 Bickers, William H., Danville, Ia. 172  
 Bickford, Edward S., Oberlin, O. 298  
 \*Bickford, L. F., Los Angeles, Cal. 1872  
 Bickford, Thomas, Brewster, Mass. 1876  
 Bickford, Warren F., Muscooge, I. T. 1876  
 Bicknell, John, Kennebunkport, Me. 208  
 Bidwell, Charles A., Brookline, Mass. 222  
 Bielby, Robert P., La Grange, R. D., Ill. 1898  
 Bigelow, E. Victor, Lowell, Mass. 234  
 Bigelow, Frank E., 3615 Archwood av., Cleveland, O. 358  
 Bigelow, Warren D., Guilford, Conn. 112  
 Billig, Clinton A., Moorhead, Minn. 1903  
 Billings, Charles S., Los Angeles, Cal. 1896  
 Billings, Osmond J., Upton, Mass. 246  
 Billington, James, University Heights, Indianapolis, Ind. 1866  
 \*Billman, Howard, Kentland, Ind. 1881  
 Binkhorst, Arie, Cody, Wyo. 1895  
 Bird, G. H., 9135 Ontario av., Chicago, Ill. 148  
 Bird, Martin B., Denver, Colo. 1896  
 Bisbee, Charles G., Arlington, Neb.  
 Bisbee, Marvin D., *Pf.*, Hanover, N. H. 1874  
 Bishop, Albert W., Almena, Kan. 188  
 Bishop, Edwin W., Grand Rapids, Mich. 258  
 Bishop, John L., Carthage, R. D. 2, Okla. 1895  
 [Bishop, Sereno E., deceased, 10  
 Bissell, Arthur D., *Pf.*, Claremont, Cal. 1884  
 Bissell, Frank A., San Lorenzo, Cal. 92  
 Bissell, Henry G., *A. B. C. F. M.* 464, 1892  
 Bissell, Henry M., Claremont, Cal.  
 [Bissell, Jonathan E., deceased.  
 [Bissell, Oscar, deceased.  
 Bissell, Shelton, Lajolla, Cal. 96  
 \*Bissell, William F., Brimfield, Mass. 1902  
 Bixby, Wm. S., 611 W. 180th st., New York, N. Y. 1895  
 Bixler, James W., New London, Conn. 116  
 Björklund, Ernest V., St. Cloud, Minn. 280  
 Bjuge, Carl B., 5901 Ellen av., Cleveland, O. 350  
 Black, George D., Yellowsprings, O. 1877  
 Black, Robert F., *A. B. C. F. M.* 464, 1902  
 Black, William A., Minneapolis, Minn. 1889  
 Blackbourn, Cuthbert G., Chattaroy, Wash. 424  
 Blackburn, John F., *St.*, Jacksonville, Fla. 40, 1895  
 Blackman, V. W., So. Killingly, Conn. 120  
 Blackman, W. F., *Pr.*, Winter Park, Fla. 33, 72  
 Blackmer, Edmund F., Prospect, N. Y. 334  
 Blackmer, Walter R., Twinsburg, O. 366  
 Blackwell, William, Spokane, Wash. 1872  
 Blair, Allen J., Jackson, Mich. 260, 266  
 Blair, David G., Big Rapids, Mich. 254  
 Blair, J. J., Portland, Conn. 118  
 Blaisdell, James A., *Pr.*, Pomona, Cal. 72, 501  
 Blaisdell, William S., Victoria, Fla. 1868  
 Blake, Elmer T., Charlestown, N. H. 306  
 Blake, Henry A., Stafford Springs, Conn. 120  
 Blakeley, Daniel W., Montour, Ia. 178  
 Blakely, Josiah B., Neemah, Wis. 1874  
 Blakely, Quincy, Farmington, Conn. 112  
 Blakeslee, Allen D., Atwater, O. 356

- [Blakeslee, N. T., deceased, 10  
 Blakeslee, Walter C., Chicago, Ill. 1901  
 Blakesley, Linus, El Paso, Tex. 1865  
 Blanchard, Addison, Rogers, Ark. 406  
 Blanchard, C. A., *Pr.*, Wheaton, Ill. 72, 1878  
 Blanchard, Edgar F., Centerville, Mass. 220  
 Blanchard, Edward B., Sherborn, Mass. 1892  
 Blanchard, F. Q., E. Orange, N. J. 318  
 Blanchard, John L., Harlan, Ia. 176  
 Blandford, Anna, Chapin, Ia. 172  
 Blandford, Levi D., Rockwell, Ia. 182  
 Blankinship, Jefferson D., Noma, Fla. 1891  
 Blanks, James L., Webster, S. D. 1900  
 Blenkarn, Osborn E. A., Wabausee, Kan. 194  
 Blew, E. W., Omaha, Neb. 300  
 Bliss, Alfred V., Buffalo, N. Y. 1898  
 Bliss, Charles B., Hampden, Mass. 230  
 Bliss, Daniel, *Beirut, Syria*, 464, 1855  
 Bliss, Edwin M., Washington, D. C. 1877  
 Bliss, Francis C., Benedict, N. D. 344, 348  
 \*Bliss, George C., Springfield, Mass. 1895  
 Bliss, Howard S., *Pr.*, *Beirut, Syria*, 464, 1890  
 Bliss, J. Henry, Webster, N. H. 314, 315  
 Bliss, John, Crystal, Mich. 1863  
 Bliss, Leon D., Lenox, Mass. 234  
 Block, John, 5208 Winona st., Jefferson pk., Chicago, Ill. 152  
 Blodgett, C. E., 7724 Normal av., Chic'go, Ill. 1884  
 Blodgett, Ernest A., Highland Lake, Colo. 102, 104  
 Blomberg, C. R. A., Missoula, Mont. 292  
 Blomfield, A. W., Le Raysville, Pa. 380, 382  
 Blomfield, Frank, East Barre, Vt. 258  
 Blomfield, Stanley F., Montpelier, Vt. 416  
 Blomgren, Gustave, Chicago, Ill. 144  
 Blomquist, Chas. F., Deary, Ida. 148  
 Blood, Charles R., Chandlerville, Ill. 166  
 Bloom, J. Vernon, Indianapolis, Ind. 354  
 Bloom, W. Knighton, Williston, N. D. 248  
 Bloomfield, George J., Wilmington, Mass. 166  
 Blosser, John W., Atlanta, Ga. 222  
 Blount, Harry, Indianapolis, Ind. 288, 434  
 \*Bloyebon, Addison, Denver, Colo. 146  
 Blue, James M., Charlestown, Mass. 57, 1854  
 Blyth, Robert B., Springfield, Mo. 1898  
 Boardman, Chas. W., Big Rock, Ill. 1861  
 Boardman, Geo. N., Pittsford, Vt. 282  
 Boardman, J. R., Y. M. C. A., N. Y. City, 154  
 Boardman, Joseph, Plymouth, N. H. 1895  
 Bockoven, William A., Wadena, Minn. 1903  
 Bodine, John E., Highland, Ill. 1891  
 Bodman, F. H., Battle Creek, Mich. 1872  
 Bodwell, Charles S., Danvers, Mass. 436, 442  
 Bodwell, Flaviel A., Mt. Hope, Kan. 1902  
 Bodwell, Joseph C., Machiasport, Me. 192  
 \*Boggess, Eliot B., Palmyra, Wis. 412  
 Bohn, W. Frederick, Oberlin, O. 1901  
 Boicourt, William L., Cliffondale, Mass. 288  
 Boland, Almon T., Westchester, Conn. 98  
 Bole, Andrew S., Coventry, Vt. 376  
 Bolger, Thos. F., Steamboat Springs, Colo. 1902  
 Bolin, Nels J., St. Joseph, Mo. 312, 501  
 Boller, Benjamin F., San Luis Obispo, Cal. 1887  
 Bollinger, Edward S., Portland, Ore. 196  
 Bolster, F. E., Woodfords, Me. 1891  
 Bolster, Wm. H., Nashua, N. H. 432, 433  
 Bolt, Nielaus, *Switzerland*, 1894  
 Bolt, William W., Wichita, Kan. 1875  
 Bolton, James, Coconut Grove, Fla. 1879  
 Bond, Andrew W., Vancouver, R. F. D. 7, Wash. 1889  
 \*Bond, James, Nashville, Tenn. 1904  
 Bond, John J., Lake Grove, N. Y. 154, 155  
 Bond, William J. C., Mineral Point, Wis. 1866  
 Bonfils, E., 147 Union av., Jamaica, N. Y. 300  
 Bonnichsen, Hans M., La Salle, Ill. 396, 397  
 Booch, Herman R., Payson, R. F. D., Ill. 96  
 Bookwalter, Lewis D., Hiawatha, Kan. 1903  
 Booth, Edwin, Oberlin, O. 204  
 Booth, Edwin, jr., Norfolk, Neb. 1892  
 Booth, Harold G., Milbridge, S. D. 290, 291  
 Booth, Henry K., Long Beach, Cal. 100  
 \*Booth, Milton H., Creston, Ia. 104  
 Boothby, Clayton D., Calais, Me. 346  
 Borden, Mrs. Mary J., New Mexico, 49, 501  
 Bormose, Neils N., San Diego, R. D. 1, Cal. 208  
 Borton, Carl D., Glasgow, Mont. 338  
 Bosard, Wesley R., Rosedale, Cal. 190  
 Boss, Roger C., Fountain, Colo. 190  
 Bosworth, Anthony R., Flasher, N. D. 346  
 Bosworth, Edward I., *Pf.*, Oberlin, O. 208  
 Bosworth, Linneus M., Milbridge, Me. 338  
 Bosworth, Richard H., Woodhaven, N. Y. 190  
 Bosworth, Theo. K., Geneva, Kan. 1878  
 Bosworth, Uriah C., Geneva, Kan. 1870  
 Bosworth, William A., Wichita, Kan. 1898  
 Boughton, Clement A., Wisconsin, 336  
 Bouknight, Paul F., Atlanta, Ga. 471  
 Boulton, William T., Spring Valley, N. Y. 224  
 \*Boulware, Henry S., Greenville, S. C. 226  
 Bourne, Alex. P., Cambridge, Mass. 360  
 Bouton, Tilton C. H., Chelmsford, Mass. 1886  
 Bovey, Wesley E., Columbus, O. 392, 396  
 Bowden, Henry M., Springfield, Mass. 1869  
 Bowdish, A. Craig, Mitchell, S. D. 1899  
 Bowers, Albert, Ashland, O. 320  
 Bowers, Bertha J., Creston, Ia. 162  
 Bowers, George, Warrenville, N. J. 414, 418  
 Bowers, Roy E., Wilmette, Ill. 1853  
 Bowlby, Noble O., Swanton, Vt. 418, 420  
 Bowler, Stephen L., Bangor, Me. 1892  
 Bowman, John Eliot, Westfield, Vt. 426  
 Bowman, Rodney S., Bay Shore, Mich. 1886  
 Bown, Frank A., Spokane, Wash. 268, 366  
 \*Boyd, Herbert W., Forest Grove, Ore. 288  
 Boyd, Richard T., Sylvania, O. 200  
 Boyd, William, Neosho, Mo. 1900  
 Boykins, Reubin, Chacahoula, La. 1890  
 Boyl, Elliott A., Columbus, O. 1890  
 Boyle, Frank W., Dallas, Tex. 1890  
 [Boynton, Francis H., deceased.  
 Boynton, N., Clinton av. Cong'l Ch., Brooklyn, N. Y. 70, 324, 501  
 Brackin, Elisha, Dothan, R. D. 4, Ala. 76  
 Bradford, Arthur H., Springfield, Mass. 244  
 Bradford, A. H., *Pr.*, Montclair, N. J. 318, 474, 500  
 Bradford, Emery L., *St.*, E. Weymouth, Mass. 1892  
 Bradford, Geo. F., Lyndeboro, N. H. 311, 1873  
 Bradford, Park A., E. Dorset, Vt. 1879  
 Bradley, Charles W., Andalusia, R. D. 3, Ala. 76, 80  
 \*Bradley, Cornelius B., *Pf.*, Berkeley, Cal. 1871  
 Bradley, Dan F., Pilgrim Ch., Cleveland, O. 358, 500, 501  
 Bradley, Edward E., Lincoln, Mass. 234  
 Bradley, Henry S., Worcester, Mass. 250  
 Bradley, Nelson S., Saginaw, Mich. 264  
 Bradshaw, John W., Oberlin, O. 356, 364  
 Bradstreet, Albert E., Ione, Ore. 374  
 \*Brady, Alexander, Marysville, Wash. 1898  
 Brainerd, Frank G., *St.*, 1318 Greeley av., Kansas City, Kan. 388  
 Braithwaite, Thos. S., Wantagh, N. Y. 339  
 Brakemeyer, Gust's L., Antigo, Wis., 442, 443  
 Brain, Oliver, Alstead, N. H. 306  
 Branan, Leroy H., Hartford, R. D. 3, Ala. 76, 1906  
 Branan, S. R., Mid'd City, R. F. D. 1, Ala. 1896  
 Brand, Chas. A., Roseburg, Ore. 501, 1898  
 Brande, Alfred G., Pierce, Neb. 1870  
 Brastow, L. O., *Pf.*, New Haven, Conn. 53, 1861  
 Bray, Henry E., East Taunton, Mass. 246  
 Bray, William L., St. Charles, Minn. 1861  
 Breck, Aaron, Muscotah, Kan. 192  
 Breck, Charles A., Methuen, Mass. 1894  
 Breckenridge, D. M., Prairie du Chien, Wis. 1869  
 Breed, Dwight P., *Sec.*, Grinnell, Ia. 1873  
 Breed, M. A., Box 138, Monticello, Ia. 178  
 Breed, Reuben L., New York City, N. Y. 1896  
 Breeze, Aaron, Elroy, Wis. 436  
 Brehm, Wm. E., Great Bend, Kan. 190  
 Brereton, James E., Emmetsburg, Ia. 174  
 Brereton, John, Kansas City, Mo. 286, 1884  
 Brewer, Frank S., Palmer, Mass. 240



- Brewer, William F., *My.*, Atlanta, Ga. 134, 468  
 Briant, S. Ingersoll, Westboro, Mass. 1868  
 Brickett, Harry L., Marion, Mass. 236  
 Bridgman, Frederick B., *A. B. C. F. M.*  
 464, 1896  
 Bridgman, Howard A., *Ed.*, Brookline,  
 Mass. 40, 500  
 Briegleb, Gustav A., 500 Bellvue av.,  
 Syracuse, N. Y. 336  
 Briggs, Erastus T., Galveston, Tex. 1872  
 Briggs, Howard A. M., Jersey City, N. J. 318  
 Briggs, Leslie B., San Francisco, Cal. 92  
 Briggs, Ritchie J., Austin, Tex. 406  
 Briggs, Walter A., Stewart, Ia. 182  
 Brinacombe, George, Sabetha, Kan. 188  
 Brink, Lee A., Waterloo, Ia. 184  
 \*Brintnall, Walter A., Endeavor, Wis. 1892  
 Bristol, Frank L., E. Providence, R. I. 386  
 Brock, Geo. A., Lockport, N. Y. 330  
 \*Brockie, John M., Orono, Me. 1905  
 Brockington, J. S., 68 st. & 12 av., Br'y'n, N. Y.  
 Brodie, A. M., Watertown, N. Y. 1888  
 Brodie, James F., Auburndale, Mass. 1882  
 Brokenshire, J. J., Pawtucket, R. I. 388  
 \*Brokenshire, William H., *Ontario, Can.* 1894  
 Bronson, Allen A., Shirley, Mass. 242  
 \*Bronson, Oliver H., New York, N. Y. 1898  
 Brooks, Charles S., Wellesley, Mass. 1869  
 Brooks, Edward L., Gaines, N. D. 346, 352  
 Brooks, G. Wolcott, Dorchester, Mass. 222  
 Brooks, Hans A., Kelly Brook, Wis. 1896  
 \*Brooks, Isaac W., Texline, Tex. 1898  
 Brooks, Jonas G., *Ev.*, Wheaton, Ill. 1893  
 Brooks, J. W., Alpharetta, Ga. 1908  
 Brooks, Raymond C., Walla Walla, Wash. 432  
 Brooks, Willard H., Wakefield, Kan. 194  
 Brooks, William J., Oakwood, Ga. 136  
 Brooks, Wm. M., Redlands, Cal. 1866  
 Bross, Harmon, Wahoo, Neb. 302  
 Brotherston, Bruce W., No. Conway, N. H. 308  
 Brower, Chas. DeW., 5244 Ohio st., Chi-  
 cago, Ill. 1888  
 Brown, Albert R., Lorain, O. 276  
 Brown, Amasa A., Wheeler, S. D. 1861  
 Brown, Charles, Lake Grove, N. Y. 328, 332  
 Brown, Charles R., Oakland, Cal. 90, 501  
 Brown, Clarence T., Hinsdale, Ill. 154  
 Brown, D. F., Eros, Ia. 1907  
 Brown, Daniel M., Chamberlain, S. D. 392, 471  
 Brown, Edwin C., Jonesport, Me. 206  
 Brown, Mrs. E. W., Wichita, Kan. 1905  
 Brown, E. W., Northfield, Mass. 1888  
 Brown, Frank J., Payson, Ill. 158  
 Brown, Fred H., Minooka, Ill. 160  
 Brown, Frederick K., Hartland, Vt. 414  
 Brown, George E., Galva, R. D. 1, Ia. 182, 254  
 Brown, Geo. W., Clay Center, Kan. 188  
 \*Brown, Gustavus A., *Sweden*, 1902  
 Brown, G. B., 2116 Warren st., Toledo, O. 1886  
 Brown, G. E., Arthur, Ia. 264, 176  
 Brown, Giles G., *A. B. C. F. M.* 464, 1899  
 Brown, Henry E., Masardis, Me. 208, 210  
 Brown, Henry M., 1864 Morris av., N. Y. 332  
 Brown, Henry W., Moncure, N. C. 340, 342  
 Brown, Herbert S., Darien, Conn. 110  
 Brown, Hugh E., Hartford, Conn. 114  
 Brown, James, Anniston, Ala. 82  
 Brown, James B., Lakeside, Neb. 1892  
 Brown, Jesse J., Henagar, Ala. 1878  
 Brown, John A., Grinnell, Ia. 1881  
 \*Brown, John L., Denver, Colo. 1897  
 Brown, J. Newton, Ashland, Me. 202  
 Brown, Luther E., Wayne, Mich. 268  
 Brown, Oliver, Alstead, N. H. 310  
 Brown, Paul W., St. Louis, Mo. 1892  
 Brown, Richard, Livingston, Mont. 1891  
 Brown, Robt. E., New Haven, Conn. 116  
 Brown, Samuel A., Boston, Mass. 224  
 Brown, Sterling N., *Pf.*, Washington, D. C. 126  
 Brown, Thomas J., 2326 Greenwood ter.,  
 Chicago, Ill. 150  
 Brown, Victor F., Longmont, Colo. 104  
 Brown, William J., Dickinson, N. D. 346  
 Brown, William M., Windham, Conn. 1880  
 Brownback, George W., Saugatuck, Mich. 262  
 Browne, John K., *A. B. C. F. M.* 464, 1876  
 Brownville, John W., W. Gloucester, Mass. 230  
 Bruce, Charles R., *Ed.*, Elk Point, S. D. 1886  
 [Bruce, Henry J., deceased, 11  
 Brue, James, Choudrant, La. 1887  
 Bruechert, Fred H. W., Omaha, Neb. 300  
 Brundidge, Hiram A., Altoona, Kan. 1861  
 Bruner, Charles A., Stillman Valley, Ill. 162  
 Brunk, Wm. R., Careyville, Fla. 128, 130  
 Bruner, James, *Sec.*, Maize, Kan. 1874  
 Bruno, Frank J., Colorado Springs, Colo. 1902  
 Brunstrom, David V., *Pf.*, McPherson, Kan.  
 1896  
 Bryan, George A., Norwich, Conn. 1849  
 Bryant, Albert G., Porterville, Cal. 92  
 Bryant, Charles M., Torrington, Conn. 122  
 Bryant, Samuel J., West Haven, Conn. 1876  
 Bryant, Seelye, Springfield, Mass. 244  
 [Bryant, Stephen O., deceased, 11  
 \*Bryant, W. M., Stringtown, Okla. 1899  
 Buchanan, Wm. J., Dover, N. H. 1891  
 Buck, Benjamin F., Anthony, Kan. 188  
 Buck, George H., Crown Point, N. Y. 1894  
 Buck, John W., Amestad, N. Mex. 1885  
 Buck, Samuel J., *Pf.*, Grinnell, Ia. 1863  
 Buckham, John W., *Pf.*, Berkeley, Cal. 58, 501  
 Bucks, Chas. H., Oswego, Ill. 158  
 Budd, Alfred W., Barrington, R. I. 386  
 Buell, Lewin F., Portland, Me. 1889  
 Buell, Seth H., Grand Island, Neb. 296, 297  
 Buerger, George J., Baker, Mont. 290, 292  
 Buffkin, Lindley H., *Ed.*, Lynnville, Ia. 1876  
 Bugbee, Rolla G., Peterboro, N. H. 312  
 Bugbey, Willard S., Roseville, Ill. 160  
 Buie, Joseph, Waynoka, Okla. 372  
 Bulfinch, John J., Broad Cove, Me. 200  
 Bull, D. M., 364 Seymour st., Syracuse, N. Y.  
 336  
 Bull, Edward, Pomona, Fla. 1869  
 Bullock, Motier A., Lincoln, Neb. 298  
 Bullock, Motier C., Grandville, Mich. 258  
 Bumpus, Isaac C., Portland, Me. 212  
 Bumstead, Horace, *Pr.*, Brookline, Mass. 1872  
 Bundy, Henry, *Ev.*, Chicago, Ill. 172  
 Bundy, W. R., Anamosa, Ia. 236  
 Bunker, Fred R., Medfield, Mass. 178  
 Burch, Henry H., Nashua, Ia. 232, 240  
 Burd, Charles G., Pittsfield, Mass. 76  
 Burdeshaw, J. J., Headland, R. D. 1, Ala. 1904  
 \*Burdick, Chas. A., Iowa, 424  
 Burdick, Charles H., Bellingham, Wash. 1884  
 \*Burdin, M. J., Anderson, S. C. 234, 235  
 Burdon, Henry F., Ludlow, Mass. 1877  
 Burgess, Edmund J., Woodburn, Ill. 338  
 Burgess, George H., Warsaw, N. Y. 389  
 Burgess, Gideon A., Pawtucket, R. I. 430  
 Burgess, Hubert F., Sunnyside, Wash. 1893  
 Burgess, J. G., *My.*, Crow Agency, Mont. 120  
 Burgess, Louis F., Ridgebury, Conn. 1886  
 Burgess, William, 1634 Rascher av., Chi-  
 cago, Ill. 1894  
 Burhans, F. D., 5413 Calumet av., Ch'go,  
 Ill. 150  
 Burhans, Frank D., Chicago, Ill. 1889  
 Burhans, Paul C., Glendive, Mont. 1893  
 Burkart, J. J., Baltimore, Md. 1899  
 Burket, John W., York, Neb. 76, 80  
 Burkett, Casabianca E., Wallace, Ala. 304  
 Burkhardt, Jesse B., West Point, Neb. 1891  
 Burkhardt, Paul, Ft. Collins, Colo. 368  
 Burkholder, Clarence M., Youngstown, O. 180  
 Burleigh, Benjamin W., Perry, Ia. 174  
 Burling, James P., Des Moines, Ia. 1881  
 Burnaby, Sidney A., Boston, Mass. 1892  
 Burnap, Irving A., Hartford, Conn. 1883  
 Burnell, Arthur T., Greenwich, O. 144  
 Burnett, Wm., Challis, Ida. 138  
 Burnham, Collins G., *My.*, Lahaina, T. H. 1902  
 Burnham, David E., Essex, Mass. 70, 336  
 Burnham, Edmund A., Syracuse, N. Y. 1901  
 Burnham, Herman L., Havelock, Neb. 1882  
 \*Burns, William C., Honeoye, N. Y. 1875  
 Burr, Almond W., *Pf.*, Beloit, Wis.

- Burr, Hanford M., *T.*, Springfield, Mass. 1888  
 Burr, Horace M., Oneida, Ill. 1884  
 Burr, Horace Walter, Olathe, Kan. 192  
 Burr, Heber, Weaverville, Cal. 94, 95  
 Burr, Marcus, Yantic, R. D. 1, Conn. 112  
 Burr, William, La Canada, Cal. 96, 97  
 Burrell, Arthur S., Rindge, N. H. 312  
 Burrill, George H., Easthampton, Mass. 228  
 Burroughs, Charles H., Albion, R. F. D. 6, N. Y. 328  
 Burt, Charles W., Abington, Conn. 108  
 Burt, Enoch H., Ivoryton, Conn. 114  
 Burt, Henry D., Minneapolis, Minn. 1904  
 Burtner, D. Emery, Lynn, Mass. 234  
 Burtner, Elmer E., Derby, Conn. 110  
 Burtner, Otto W., Ansonia, Conn. 108  
 Burton, Charles E., 136 So. Garfield st., Columbus, O. 360  
 Burton, Marion L., *Pr.*, Northampton, Mass. 39, 72  
 Burton, Nathan L., Galesburg, Ill. 1877  
 Burton, Robert W., Glenwood, Ia. 176  
 Burtt, Benjamin H., Ludington, Mich. 262  
 Busfield, Theo. E., No. Adams, Mass. 238, 469  
 Bush, Allen S., *St.*, Denver, Colo. 40  
 Bush, Frank R., 1401 N. Avers av., Chicago, Ill. 150  
 Bush, Fred R., Middleville, Mich. 262  
 Bush, Frederick W., Douglas, Mich. 256  
 Bush, Jones, Zebulon, Ga. 1869  
 Bushee, George A., Cambridge, Mass. 1896  
 Bushell, Jonas, Seattle, Wash. 1893  
 Bushell, Richard, 1627 23d av., Seattle, Wash. 424  
 Bushnell, Albert, *St.*, Kansas City, Mo. 1873  
 Bushnell, Campbell W., Spokane, Wash. 41, 1896  
 Bushnell, Henry A., Lagrange, Ill. 156  
 Bushnell, Samuel C., Arlington, Mass. 32, 220  
 [Buss, Henry, deceased, 12  
 Buss, William H., Fremont, Neb. 296  
 Bussey, Robert D., jr., Centralia, Kan. 188  
 Buswell, Jesse, Mantorville, Minn. 70, 1898  
 Butcher, Stephen G., New Orleans, La. 72, 200  
 Butcher, William R., Roodhouse, Ill. 160  
 Butcher, Wm. T., Salem, Ia. 182  
 Butler, A. D., *Sussex, England*, 1906  
 \*Butler, Edward P., Crescent City, Fla. 1874  
 Butler, Elmer W., Thorsby, Ala. 40, 76, 468  
 Eutler, Frank C., Hubbard, Ore. 374, 1896  
 Butler, Frank E., S. Hadley Falls, Mass. 244  
 Butler, Gardner S., *Pf.*, Charleston, S. C. 390  
 Butler, George M., Medford, Mass. 236  
 Butler, H. E., 656 W. 67th st., Ch'go, Ill. 1864  
 Butler, James E., El Hule, Mex. 1890  
 Butler, Jesse C., Tallassee, R. F. D., Ala. 78, 80  
 Butler, John H., 29 College pl., Oberlin, O. 1885  
 Butler, William, Longmont, Colo. 104  
 Butler, Willis H., Northampton, Mass. 238  
 Butterfield, Claude A., Foxboro, Mass. 230  
 Butterfield, Ray E., Medway, Mass. 236  
 Buttram, Elijah A., Esto, R. F. D., Fla. 1885  
 Buxton, Albert J., Racine, Wis. 444  
 Ryers, Ralph C., Lafayette, Colo. 104  
 Byington, Edwin H., W. Roxbury, Mass. 222  
 Byington, George P., Ballard Vale, Mass. 1868  
 Byrons, Edward H., New Fairfield, Conn. 116  
 Cadman, S. Parkes, 2 Spencer pl., Brooklyn, N. Y. 39, 324, 500  
 Cadmus, William E., 307 N. Elizabeth st., Peoria, Ill. 158  
 Cadwalader, John, Big Rock, Ill. 146, 1862  
 Cadwalader, Morris J., Wild Rose, Wis. 444, 445  
 \*Cady, Chauncey Marvin, *Kyoto, Japan*, 464, 1881  
 Cady, George L., Dorchester, Mass. 222, 501  
 Cady, William J., Charles City, Ia. 172  
 Cain, Frank E., Collbran, Colo. 102  
 Calderwood, Chas. M., 24 Strong pl., Brooklyn, N. Y.  
 [Caldwell, William E., deceased, 12  
 Calhoun, Chas. S., Dexter, Mich. 1901  
 Calhoun, John C., St. Louis, Mo. 156, 288  
 Calhoun, John S., 1502 Main st., Little Rock, Ark. 1898  
 Calhoun, Newell, M., Orange, Conn. 118  
 \*Calhoun, Soltau F., Stockton, Cal. 1872  
 Calkins, Raymond, Portland, Me. 210, 501  
 Calkins, Wolcott, Newton, Mass. 248  
 Calland, William C., Springfield, Mo. 286, 1880  
 Callecod, H. Mathew, 333 N. Worth st., Elgin, Ill. 1904  
 Cameron, Alex. J., West Newbury, Mass. 248  
 \*Cameron, Donald, Cottonwood, Cal. 1893  
 Cameron, John H., Pewaukee, Wis. 442  
 Cameron, M. J., Hillsboro, Wis. 438  
 Camfield, Lewis E., Academy, S. D. 33, 392  
 Camp, Edward C., Watertown, Mass. 246  
 Campbell, Andrew, Groveland, Mass. 230, 1896  
 Campbell, Clement C., St. Paul, Minn. 70, 280  
 Campbell, Gabriel, *Pf.*, Hanover, N. H. 1868  
 Campbell, Hollis A., E. Hardwick, Vt. 414  
 \*Campbell, James, Brighton, Wash. 1869  
 Campbell, James M., Sierra Madre, Cal. 100  
 Campbell, John P., Downs, Kan. 190  
 Campbell, Thos., Lyons, Ia. 1899  
 Campbell, Walter W., Rockport, Mass. 242  
 Campbell, William J., Port Huron, Mich. 264  
 Campbell, W. R., *Pr.*, Roxbury, Mass. 32, 40, 222, 500, 501  
 Candee, George, 803 Oakwood st., Toledo, O. 1862  
 \*Cannon, T. B., Ontario, Cal.  
 Capron, Harold S., 58 Edmonds st., Rochester, N. Y. 334  
 Capshaw, B. C., Baltimore, Md. 1902  
 Capshaw, Benj. P., Harwinton, Conn. 114  
 Carey, Edward F., *A. B. C. F. M.* 464, 1901  
 \*Carey, Ephraim M., Echo, Mich. 256  
 Carhart, Charles L., Dorset, Vt. 412  
 Carlson, August T., *Canada*, 318  
 Carlson, Carl E., Woodstock, Conn. 124  
 Carlson, John H., Stamford, Conn.  
 Carlson, Peter J., Providence, R. I. 386  
 Carlson, Thomas A., Peacham, Vt. 228  
 Carlson, Walter G., Powell, Wyo. 1897  
 Carlton, V. Albert, Rowen, Ia. 176, 182  
 Carmichael, Niel, Tualatin, Ore. 1905  
 Carnley, George M., Stella, Fla. 128, 130  
 Carpenter, Charles C., Andover, Mass. 1860  
 Carpenter, Philo H., Worcester, Vt. 1879  
 Carr, Edwin S., Chillicothe, Ill. 152  
 Carr, J. Scott, W. Terre Haute, Ind. 168  
 Carr, William, Poquonock, Conn. 118  
 Carrick, Charles W., Clarksville, Mich. 266, 1881  
 Carroll, Charles W., *Supt.*, Harrisburg, Pa. 1888  
 Carruthers, John B., So. Deerfield, Mass. 226  
 Carson, J. William, Manitou, Colo. 104  
 Carson, Samuel C., Grand Haven, Mich. 258  
 Carter, Charles F., Lexington, Mass. 234  
 Carter, Clark, Lawrence, Mass. 71  
 Carter, Elijah, Edgerton, Minn. 1881  
 \*Carter, Fernando E., Silverton, Colo. 1885  
 Carter, Homer W., *Sec.*, Madison, Wis. 34, 1885  
 Carter, Mrs. Lucy R., Eddyville, Ia. 174  
 Carter, Nathan F., Concord, N. H. 70, 1867  
 Carter, Ray F., Wallace, Ida. 144  
 Carter, Robert E., Washington, Conn. 122  
 Carter, Samuel T., E. Orange, N. J.  
 Carter, Stephen B., Plainfield, Conn. 1879  
 Carter, William C., Powersville, Ga. 1893  
 Cary, Joseph P., Winslow, Wash. 424  
 Cary, Otis, *A. B. C. F. M.* 464, 1877  
 Cary, William B., Windsor, Conn. 124  
 Case, Albert M., Rockford, Ia. 1871  
 Case, Alden B., Pomona, Cal. 464, 1881  
 Case, Bert F., South Bend, Wash. 430, 431  
 Case, Harlan P., *St.*, Los Angeles, Cal. 40, 1871  
 Case, Herbert E. B., *A. B. C. F. M.* 464, 1904  
 Case, Horatio M., Emmetsburg, Ia. 1871  
 Cash, William L., Savannah, Ga. 132, 468  
 Caskey, John A., Brainerd, Minn. 272  
 Cassel, Isaac W., DeSmet, S. D. 394  
 Castor, Geo. D., *Pf.*, 2713 Parker st., Berkeley, Cal. 58, 1907  
 Cate, Geo. H., West Newton, Mass. 1879  
 Cathcart, Sam'l M., Westerly, R. I. 388  
 Caton, C. H., Joliet, Ill.  
 Causey, George W., Sylvester, Ga. 1902

- Caverno, Charles, Lombard, Ill. 1866  
 Cerreta, Canio, Bridgeport, Conn. 108, 109  
 Chafer, Rollin R., Westminster, West, Vt. 420  
 Chaffee, Frank M., Emporia, Kan. 1864  
 Chakurian, E. E., Guerneville, Cal. 88, 90, 94  
 Chalmers, Andrew B., Worcester, Mass. 250  
 Chalmers, James, Fitchburg, Mass. 228  
 Chalmers, Thos., Manchester, N. H. 312  
 Chalmers, William I., Riverhead, N. Y. 1872  
 Chamberlain, E. B., Oberlin, O. 1910  
 Chamberlain, H. W., *My.*, Honolulu, T. H. 1897  
 Chamberlin, Edward B., Sharon, Vt. 1856  
 Chamberlin, Jas. A., 2642 Bancroft way, Berkeley, Cal. 1879  
 Chambers, Chas. A., Kalo, Ia. 180  
 \*Chambers, George R., Grinnell, Ia. 1892  
 Chambers, Robert, *A. B. C. F. M.* 464, 1870  
 Chambers, William N., *A. B. C. F. M.* 464, 1879  
 Champlin, Chas. C., 1649 Hayes st., San Francisco, Cal. 92  
 Champlin, Oliver P., Fargo, N. D. 346, 348, 350  
 Chancy, Nathan B., Bonifay, Fla. 1895  
 Chandler, Edward H., Danvers, Mass. 226  
 Chandler, E. S., No. Judson, R. D. 3, Ind. 1887  
 Chandler, Fred D., Laconia, N. H. 1869  
 Chandler, John S., *A. B. C. F. M.* 464, 1873  
 Chandler, Jos. H., 175 Wabash av., Chicago, Ill. 1883  
 Chandler, Watson H., *Ev.*, Wheaton, Ill. 1873  
 Channon, Irving M., *A. B. C. F. M.* 464, 1888  
 Chapel, Elmer O., Neponset, Ill. 158  
 Chapin, Charles H., Phillipston, Mass. 240  
 Chapin, Franklin M., Vanderbilt, Mich. 266  
 [Chapin, Franklin P., deceased, 12  
 Chapin, George E. 1879  
 Chapin, George F., Saxton's River, Vt. 418  
 Chapin, Roswell, Oberlin, O. 1874  
 Chapin, S. Abbie, Deering, N. D. 346  
 Chapin, Samuel W., Bangor, Me. 1878  
 Chapman, Edw. M., Lyme, Conn. 118  
 Chapman, Francis H., Mapleton, Minn. 396  
 Chapman, Herbert E., Waterville, Minn. 278, 282  
 Chapman, Richard K., Tripoli, Ia. 182  
 [Charlton, John W., deceased.  
 Charnock, Geo. A., 166½ 5th st., Oakland, Cal. 1903  
 Charron, Chas. L., Worcester, Mass. 1898  
 Chase, Charles E., Sonoma, Cal. 1887  
 Chase, C. Thurston, Meadville, Pa. 378, 380, 471  
 Chase, Edward, Kennebunkport, Me. 1863  
 Chase, Edward A., Wollaston, Mass. 240  
 Chase, Ezra B., New London, R. F. D. 4, O. 366  
 Chase, Levi G., Concord, N. H. 1870  
 Chase, Loring B., Sunderland, Mass. 244  
 Chase, Samuel B., Lewiston, Ida. 1898  
 Chatfield, G. A., Council Grove, Kan. 188, 466  
 Cheadle, S. H., Colorado Springs, Colo. 1881  
 Cheney, Burton H., Winthrop, Ia. 172, 178, 184  
 Cherington, Reed B., Sunnyvale, Cal. 1900  
 Chevis, E. C., New Windsor, Ill. 158  
 Chickering, Jno. W., *Pf.*, Wash'gton, D. C. 1860  
 Chidley, Howard J., East Orange, N. J. 325  
 Child, Bernard V., Parkman, O. 364, 366  
 Child, Frank S., Fairfield, Conn. 110  
 Childress, John F., Olney, Ill. 1886  
 Childs, Irving H., Deerfield, Mass. 226  
 Childs, Jas. H., No. Rochester, Mass. 242  
 [Childs, Lucas S., deceased.  
 Childs, Truman D., Middle Haddam, Conn. 114  
 Childs, William, Kalkaska, Mich. 1891  
 Choate, Charles W., Kokomo, Ind. 166  
 Choate, W., *Prof.*, Talladega, Ala. 1875  
 Christiansen, Charles W., Oklahoma City, Okla. 372  
 Christie, George W., Berkeley, Mass. 222  
 Christie, Sarah E. M., Prairie du Chien, Wis. 442  
 Christie, Thomas D., *A. B. C. F. M.* 464, 1877  
 Chunn, Clay D., Waterbury, Conn. 122  
 Chute, Edward L., Conway, Mass. 226  
 Chutter, Frederick G., Littleton, N. H. 1887  
 Chynoweth, John T., Racine, Wis. 444, 445  
 \*Claffin, A. H., Allegheny, Pa. 378, 379  
 Claffin, John, Eaton Rapids, Mich. 256  
 \*Claibourne, Cyrus H., Thebes, Ga. 1886  
 Clancy, Judson V., Beverly, Mass. 1887  
 Clancy, William P., So. Egremont, Mass. 228  
 Clapp, C. F., Washougal, Wash. 432  
 Clapp, Ellery C., Northampton, Mass. 1906  
 Clapp, Raymond G., New Haven, Conn. 1907  
 Clapp, Richard H., Farmington, Me. 206  
 Clardy, E. M., Sherman, Tex. 406  
 Clark, Albert W., *A. B. C. F. M.* 464, 1868  
 Clark, Alden H., *A. B. C. F. M.* 464, 1904  
 Clark, Allen G., Dawson, Minn. 274  
 Clark, Asahel L., Elizabeth, N. J. 1901  
 Clark, Calvin M., *Pf.*, Bangor, Me. 51, 1890  
 Clark, Charles, Millers Falls, Mass. 236  
 Clark, C. W., St. Albans, R. F. D. 2, Vt. 412  
 Clark, Chester M., Wichita, Kan. 1891  
 Clark, Cyrus A., *A. B. C. F. M.* 464, 1887  
 Clark, Daniel J., East Haven, Conn. 110  
 Clark, Daniel W., So. Framingham, Mass. 1882  
 Clark, De Witt S., Salem, Mass. 38, 242  
 Clark, Edson L., Dalton, Mass. 1859  
 [Clark, Edward L., deceased.  
 Clark, Ernest E., Sharon, Pa. 382  
 Clark, Francis E., *Pr.*, Auburnd'e, Mass. 1876  
 [Clark, Frank G., deceased, 12  
 Clark, George L., Wethersfield, Conn. 124  
 \*Clark, George V., 2369 East 36th st., Cleveland, O. 358  
 Clark, George W., Canterbury, Conn. 108  
 Clark, Grant V., Rhinelander, Wis. 444  
 Clark, Isaac, *Pf.*, Washington, D. C. 1861  
 Clark, James S., North Bennington, Vt. 1904  
 Clark, John L., 47 Linden st., Brooklyn, N. Y. 326  
 Clark, Joseph B., *Sec.*, 1114 St. Johns pl., Brooklyn, N. Y. 34  
 Clark, Kimball K., Minneapolis, Minn. 278  
 Clark, Moulton N., Lee Center, Ill. 156  
 Clark, Orville C., 863 Sherburne av., St. Paul, Minn. 280  
 Clark, Robert, Randolph Center, Vt. 418  
 Clark, Victor F., Ashland, Neb. 294  
 Clark, William A., Greensboro, N. C. 340  
 Clark, William C., Barnet, Vt. 410  
 Clark, William J., Hinsdale, Ill. 1869  
 Clarke, Alfred T., Talladega, Ala. 82, 468  
 Clarke, Almon T., West Palm Beach, Fla. 1872  
 Clarke, Charles F., Whitneville, Conn. 1889  
 Clarke, Charles F., 7212 Woodlawn av., Seattle, Wash. 430  
 Clarke, Clement G., Minneapolis, Minn. 278  
 Clarke, James F., *A. B. C. F. M.* 464, 1856  
 Clarke, Joseph B., Tulare, Cal. 1881  
 Clarke, William F., *A. B. C. F. M.* 464, 1891  
 \*Clary, Timothy F., Mattapan, Mass. 1860  
 Clayton, Francis T., Rollins College, Winter Park, Fla. 1900  
 Clayton, John B., Kirkwood, Mo. 1881  
 Cleaves, Charles P., Limerick, Me. 208  
 Clements, Arthur, Spencerport, N. Y. 336  
 Clements, Edgar T., White Plains, N. Y. 338  
 Clemmer, Ephraim B., Austinburg, O. 1888  
 Cleveland, Henry C., Vale, Ore. 1897  
 Clevis, Ernest C., New Windsor, Ill. 158  
 Clews, William, Gorham, N. H. 308, 314, 315  
 Clifton, T., *Sec.*, 153 La Salle st., Ch'go, Ill. 32, 1873  
 Clippengen, Arthur R., North Haven, Conn. 118  
 Clutterbuck, John G., Armada, Mich. 250, 1899  
 Clyde, John P., Omaha, Neb. 300  
 Coate, Henry, Morenci, Mich. 364  
 Coate, Robert M., *T.*, Atlanta, Ga. 1895  
 Coats, Martin D. 33  
 Cobb, Edward S., *A. B. C. F. M.* 464, 1904  
 Cobb, Elisha G., Northampton, Mass. 238  
 Cobb, Wm. H., Newton Center, Mass. 38, 1872  
 Coburn, Luther G., W. Avon, Conn. 122  
 Cobleigh, Mrs. Elvira C., Walla Walla, Wash. 1890  
 Cochlin, Demas, Traverse City, Mich. 266  
 Cochran, Florenzo C., Lincoln, Neb. 1880  
 Cochran, Robert H., Weymouth, Mass. 248

- Codella, Pasquale, Waterbury, Conn. 122, 123  
 Coffin, Joseph, Jacksonville, Fla. 128  
 Cogswell, Jos. S., Salem, Conn. 412  
 Colburn, Cary S., Percival, Ia. 1905  
 Colburn, Eugene E., Yarmouth, Mass. 250, 251  
 Colburn, Harvey C., Marion, Ind. 166, 167, 469  
 Colby, John, Fitzwilliam, N. H. 1855  
 Colcord, Daniel H., *Pf.*, Claremont, Cal. 1881  
 Colcord, Samuel, 500 5th av., New York, N. Y. 39, 1875  
 Cole, G. Henry, Wolverine, Mich. 264, 268  
 Cole, James Henry, Millerville, Ala. 1901  
 Cole, John A., Malta, Ill. 156, 157  
 Cole, Nelson F., Oberlin, O. 1910  
 Cole, Royal M., Oberlin, O. 1867  
 Cole, Samuel V., *Pr.*, Norton, Mass. 1889  
 Cole, Thomas W., West Salem, Wis. 446  
 Colledge, William A., Chicago, Ill. 1885  
 Collier, Christopher W., Bangor, Me. 202  
 Collin, Henry P., Coldwater, Mich. 1869  
 Collins, Edrie, Belding, Mich. 252  
 Collins, Elbert J., Lamolille, Ill. 156  
 \*Collins, George B., Glencoe, Okla. 1894  
 Collins, Howard W., Deer Isle, Me. 204  
 Collins, Josephus, Kingfisher, Okla. 1874  
 Collins, Mary C., Keokuk, Ia. 1899  
 Collins, William, Ashtabula, R. F. D. 3, Ohio, 366  
 Collins, William H., Quincy, Ill. 1852  
 Colman, G. W., *Sec.*, 575 N. Pine av., Chicago, Ill. 1862  
 \*Colp, Donald G., Minneapolis, Minn. 1899  
 [Colton, Alfred E., deceased, 13  
 Comin, John, New London, Wis. 442, 443  
 Commander, S. Franklin, Vaughnville, Ala. 1907  
 Commons, Walter H., Westfield, Mass. 246  
 Compton, Herbert E., 815 Woodbine av., Oak Park, Ill. 1892  
 Conard, W. J., *My.*, Park Rapids, Minn. 41, 1889  
 Condit, Henry J., Nutley, N. J. 318  
 Cone, James W., Little River, Kan. 192  
 Cone, John H., Green River, Wyo. 448, 449  
 Congdon, Merritt J., Utica, N. Y. 1895  
 Conkle, Noble W., Amenia, N. D. 344  
 Conley, Henry W., Ellsworth Falls, Me. 207  
 \*Conley, Isaiah B., Michigan, N. D. 1896  
 Conner, James R., Garrettsville, R. F. D., O. 364  
 Connet, Alfred, Murray, Okla. 1861  
 Connolly, Charles P., Milwaukee, Wis. 440, 441  
 Conrad, Arcturus Z., Boston, Mass. 222  
 Conrad, George A., Fairfield, Neb. 296  
 Conrad, William O., Keene, N. H. 310  
 Constant, Edward, Ipswich, Mass. 1883  
 Converse, Edward J., 59 W. 4th av., Columbus, O. 360, 362  
 Converse, Wm. A. C., Lyme, N. H. 1887  
 Cook, Arthur W., Mission Hill, S. D. 396  
 \*Cook, E. Albert, Big Timber, Mont. 1901  
 Cook, Silas P., *My.*, Pittsfield, Mass. 1870  
 \*Cook, William, Chicago, Ill. 1906  
 Cooke, William H., 2244 Magnolia st., Oakland, Cal. 88, 92  
 Cookman, Isaac, Guthrie, Okla. 370, 372  
 Cool, James W., 251 Penn st., N. Y. City, 1902  
 Cool, Peter A., Buffalo, N. Y. 501  
 Coledge, Chalmer H., Eden, Vt. 412  
 Coledge, Charles E., Collinsville, Conn. 110  
 Cooley, H. George, Long Beach, Cal. 1891  
 Cooley, William Fobes, 192 Claremont av., New York, N. Y. 1884  
 Coolidge, H. A., Dublin, N. H. 308, 310  
 Coombe, Philip, 3415 Jackson st., San Francisco, Cal. 1881  
 Cooper, Harold, Sedalia, Mo. 288  
 Cooper, J. W., Hartford, Conn. 1868  
 Cooper, John H., Los Angeles, Cal. 98  
 Cooper, Samuel B., No. Brookfield, Mass. 238  
 Copping, Bernard, Stratham, N. H. 312, 314  
 Coquillet, Wm. E., Byron, Ill. 1876  
 Corbett, Fred W., Lansing, Mich. 1890  
 Corbin, Oliver L., 1211 San Bruno av., San Francisco, Cal. 92  
 Corbin, Paul L., *A. B. C. F. M.* 464, 1903  
 Core, Harley R., Rockford, Ia. 182  
 Corey, Ephraim M., Bellaire, Mich. 1890  
 Cornell, Douglas H., Glencoe, Ill. 154  
 \*Cornellessen, Fred T., Jamestown, N. Y. 1905  
 Cornwell, Albert G., Stowe, Vt. 418  
 \*Corryck, Charles W., Clarksville, Mich. 254  
 Corson, Thomas M., Salem, Mass. 1906  
 Corwin, Carl H., 830 S. Oakley av., Chicago, Ill. 150  
 Cory, Isaac L., Waukesha, Wis. 446  
 \*Cotton, Edward H., Provincetown, Mass. 240  
 Cotton, Harry A., Godfrey, Ill. 154, 156  
 Cotton, Jarvis P., 2620 Seminary av., Chicago, Ill.  
 Couchman, T. B., Independence, Ia. 176, 180  
 Coulter, Cyrenius N., Trevasa City, Mich. 1867  
 Countryman, Franklin, E. Haddam, Conn. 110  
 Courter, John E., Pittsford, Mich. 264  
 Cousins, Edgar M., Old Town, Me. 202, 210, 208, 469  
 Covell, Arthur J., Fitchburg, Mass. 45, 70, 228  
 Cowan, John, Lyme, N. H. 310  
 Cowan, John W., Crete, Neb. 296  
 Coward, William O., Dehesa, Cal. 96  
 Cox, Sidney H., Philadelphia, Pa. 380  
 Coxon, Leroy, Schriever, La. 200  
 \*Crabtree, Allan, Palestine, Tex. 1903  
 Crafts, Daniel L., Foxboro, Mass. 1876  
 Cragg, Amos E., Kendall, Mich. 1885  
 Cragin, Charles C., Lincoln, Cal. 90, 92  
 Craig, Eber E., Edgartown, Mass. 228  
 Craig, Geo. M., New Hope, N. Y. 1906  
 Craig, John E., Nebraska, 1901  
 Craig, Timothy C., *Ch.*, Wethersfield, Conn. 1893  
 Cram, Delbert W., *My.*, Bettles, Alaska, 431  
 Cram, Elmer E., Maxbass, N. D. 1900  
 Cramer, Frank L., Des Moines, Ia. 1898  
 Crane, Benson B., Helmer, Ga. 1907  
 Crane, Charles D., Saylesville, R. I. 388  
 Crane, Edward P., Minto, N. D. 1864  
 Crane, Frank, Chicago, Ill. 1884  
 Crane, Henry C., Central Village, Conn. 1873  
 [Crane, Kendrick H., deceased, 13  
 Crane, Wm. M., Richmond, Mass. 242  
 Crater, George W., Twin Falls, Ida. 1889  
 Crathern, C. F. Hill, So. Braintree, Mass. 224  
 Crawford, Charles H., Excelsior, Minn. 1876  
 \*Crawford, John C., Boone, Ia. 1888  
 Crawford, Lyndon S., *A. B. C. F. M.* 464, 1879  
 Crawford, Oliver C., Albany, N. Y. 1893  
 Crawford, Otis D., Hersey, Mich. 258  
 Crawford, Sidney, Wayland, Mass. 246  
 Crawford, William, Mazomanie, Wis. 440  
 Credeford, Geo. H., Ward Hill, Mass. 232  
 Creegan, C. C., *Pr.*, Fargo, N. D. 72, 1874  
 Cressman, Abraham A., Red Cloud, Neb. 298, 300  
 Cressman, Edmund L., Lawrence, Kan. 1879  
 Crips, Philip M., Grand Rapids, Mich. 1878  
 Crist, Wm. L., Terre Haute, Ind. 168  
 Cristy, Albert B., *Sec.*, Providence, R. I. 1879  
 Crocker, Herbert G., 18 Lefferts pl., Brooklyn, N. Y. 1902  
 Croft, Charles P., Weatogue, Conn. 1873  
 [Crofts, George W., deceased, 13  
 Croker, George H., Whiting, Ia. 1888  
 Croker, John, Exeter, Neb. 296  
 Cromer, Jeremiah C., Vermilion, S. Dak. 400  
 Crook, Isaac Clark, Alturas, Cal. 88, 90  
 Crooks, Chas. M., Saundersville, Mass. 230  
 Crosbie, Hadley M., Salem, Ia. 1876  
 Crosby, John F., Dover, N. H. 1892  
 Cross, Allen E., Brookline, Mass. 222  
 Cross, James F., Wales, Alaska, 84, 85, 1887  
 Cross, Judson L., Schenectady, N. Y. 336  
 Cross, Roselle T., Ft. Collins, Colo. 102, 104, 468  
 Cross, Rowland S., St. Louis Park, Minn. 278  
 Cross, William H., 1752 Vine st., Berkeley, Cal. 1870  
 Crossland, Edgar, Mechanics Falls, Me. 208  
 Crossley, Ellis, South Shore, S. D. 400  
 Crosswell, Micah S., Sta. I, Los Angeles, Cal. 1869

Crothers, Samuel McChord, Cambridge, Mass.	51	Darnell, Elias, Dawsonville, Ga.	1878
Crouch, William S., Maple Hill, Kan.	1888	Darrah, John M., Springfield, Ill.	1892
Crowder, Francis J., Wisconsin.	1860	Dascomb, Arthur S., Eagle Pass, Tex.	1901
Crowdis, Edwin G., Cotuit, Mass.	220	Dascomb, Harry N., Grinnell, Ia.	176
Crowell, Preston R., Petersham, Mass.	240	Davenport, Henry A., Bridgeport, Conn.	1873
Crowell, Zenas, Attleboro Falls, Mass.	238	Davenport, John G., Waterbury, Conn.	122
*Crowl, Theodore, Zanesville, O.	1872	Davenport, Merriam B., Glendale, Cal.	96
Crowson, John R., Calera, R. D. 1, Ala.	1894	*Davey, Robert G., Upper Montclair, N. J.	1892
Crum, John H., Indianapolis, Ind.	1862	Davidson, James A., San Mateo, Cal.	
Cull, John A., 4652 California st., San Francisco, Cal.	92	Davidson, John N., Green Lake, Wis.	438
*Cullens, Archibald, Mass.	1898	Davidson, Wm. E., Janesville, R. D., Wis.	436
Culpepper, Lewis P., Stroud, R. D. 2, Ala.	1857	Davie, Chas. N., No. Bridgton, Me.	204, 206
Culver, Franklin J., Mentone, Cal.	1890	Davies, Arthur, Berthold, N. D.	344
Culver, William C., Mountain Creek, R. D. 2, Ala.	78	Davies, Arthur E., Pfl., 295 E. 17th av., Columbus, O.	1893
Cummings, John M., Denmark, Ia.	174	Davies, D. Dyfri, Granville, O.	1879
Cummings, Arthur G., Middleboro, Mass.	236	Davies, D. E., Sprague, Wash.	1875
Cummings, Geo. H., W. Boylston, Mass.	246	Davies, David F., Plainfield, Mass.	240, 378
Cummings, Henry, Strafford, Vt.	418	Davies, David J., 118 So. Halsted st., Chicago, Ill.	154
Cunningham, R. A., Machias, Wash.	426	*Davies, Henry, Bangor, Wis.	1867
Curran, Edward, Condon, Ore.	374	Davies, Howell, So. Portland, Me.	1877
Currie, A. Harlan, Detroit, Mich.		Davies, James, Galt, Ia.	174
Currier, Albert H., Oberlin, O.	49, 1862	Davies, John B., Mahonoy City, Pa.	380, 382
Curtis, Allen L., Estelline, S. D.	394, 398	Davies, John D., Dodgeville, Wis.	1856
Curtis, Anson B., Speer, Ill.	152, 156, 160	Davies, John P., Carroll, Neb.	294
Curtis, Asher W., Southern Pines, N. C.	40, 1868	*Davies, John F., Emporia, Kan.	
Curtis, Charles B., Beloit, Ala.	82	Davies, John F., Colton, Cal.	1873
Curtis, Charles H., St. Paul, Minn.	280, 1886	Davies, John L., 274 Germania st., Columbus, O.	360
Curtis, E. D., St., Indianapolis, Ind.	1833	Davies, John W., Minneapolis, Minn.	160, 278
Curtis, Edward L., Pfl., N. Haven, Conn.	53, 1883	Davies, J. W. F., Winnetka, Ill.	162, 163, 1907
Curtis, Ethan, Buffalo, N. Y.	326	*Davies, J. Parry, Pittsburg, Pa.	1884
Curtis, George, West Haven, Conn.	1865	Davies, Rachel E., Ixonia, Wis.	1899
Curtis, John S., Indian Orchard, Mass.	244	Davies, Richard R., Vergennes, Vt.	418
Curtis, Norman R., Colorado City, Colo.	102	Davies, Roderick, Nanticoke, Pa.	1897
Curtis, Walter R., Clarendon, Vt.	412	Davies, Theophilus, Miners Mills, Pa.	380
Curtis, Walter W., West Stockbridge, Mass.	1872	Davies, Thomas D., Cornish, N. H.	308
Curtis, Wm., Albion, Ill.		Davies, Thomas E., Hartford, Conn.	1865
Curtis, William C., Bethel, Me.	202	Davies, Thomas M., Manomet, Mass.	240
Curtis, William L., A. B. C. F. M.	464, 1889	Davies, Thomas T., Sandy Creek, N. Y.	234, 236
Curtis, William W., Oberlin, O.	1873	Davies, William, Bevier, Mo.	286
Curtiss, Payson L., South Milwaukee, Wis.	444	Davies, William, Los Angeles, Cal.	98
Cushing, Edwin B., Buda, Ill.	1896	Davies, William C., Walton, R. F. D. 3, N. Y.	332, 338
Cushman, Charles E., Anita, Ia.	170	Davis, Albert P., Pomona, Cal.	98
Cutler, Alexander E., Spring Valley, Minn.	280	Davis, Austin I., Sanford, Me.	212
Cutler, Charles, Tallmadge, O.	1857	Davis, Charles H., Hollis, N. H.	310, 311
Cutler, Charles H., Bangor, Me.	202, 203	Davis, D. Webster, Crawford, Neb.	296
Cutler, Fred'k M., Hudson, Mass.	232	Davis, Ernest C., Lawrence, Mass.	234
Cutler, George B., Ware, Mass.	1882	Davis, Frank, Chicago, Ill.	148
Cutler, Gilbert B., Boston, Mass.	224	Davis, Frederick L., Taunton, Mass.	246, 1893
Cutler, Temple, Ipswich, Mass.	1861	Davis, George W., Tolt, Wash.	280, 432
Cutler, Walter A., 55 Prod. Ex., Toledo, O.	1895	Davis, George W., St. Paul, Minn.	1881
Cutter, Marshall M., Assonet, Mass.	230	Davis, Jerome D., A. B. C. F. M.	464, 1869
Dahlberg, Fred, Trempeleau, Wis.	446, 447	Davis, John H., Torrington, Conn.	122
Dahlberg, Oscar F., Odebolt, Ia.	1902	Davis, Joseph L., Tryon, N. C.	42
Dahlgren, John A., Dover, N. J.	318	Davis, J. Webster, Crawford, Neb.	1907
Dahlstrom, A. H., Lincoln, Neb.	298	Davis, Lemuel, South Hartford, N. Y.	1897
Dahlstrom, Julius, Brattleboro, Vt.	410, 411	Davis, M. C., My., Oregon,	41, 1905
Daily, John H., Herndon, Va.	1879	Davis, Oscar F., New Richmond, Wis.	1895
Dains, Charles H., Colegrove, Los Angeles, Cal.	98, 1894	Davis, Ozora S., 20 N. Ashland boul., Chicago, Ill.	33, 501
Dale, J. Harold, Billerica, Mass.	222, 223	Davis, Perley B., W. Roxbury, Mass.	1862
Daley, Charles M., Douglass, Wyo.	40, 448, 472	*Davis, Reuben L., Lisbon, N. Y.	1907
Dalton, J. J., Oktaha, I. T.	1904	*Davis, Robert M., Newton, Mass.	1909
Dalton, Martin L., Ontario, N. Y.	1880	Davis, Samuel I., Nanticoke, Pa.	380
Daly, James A., Rochester, N. Y.	1868	Davis, Smith C., Mosca, Colo.	1887
Dalzell, George, Jireh, Wyo.	1893	Davis, Travis, Nichols, Ga.	136, 1904
Damon, Cyrus W., Wauwatosa, Wis.	1892	Davis, Valentine T., Grand Saline, Tex.	406
Dana, Malcolm, Hallowell, Me.	206, 1901	Davis, Virgil E., New London, O.	360, 364
Dana, Samuel H., Exeter, N. H.	70, 308	*Davis, William, Bevier, Mo.	286
Dando, Wm. Stewart, W. Chicago, Ill.	162	Davis, Willam V. W., Pittsfield, Mass.	240
Danford, James W., Tower City, N. D.	1885	Davis, Wm. V., Leavenworth, Wash.	426
Danforth, James R., Groton, Conn.	112	Davison, Joseph B., Sec., Milwaukee, Wis.	1866
Danforth, J. Romeyn, N. London, Conn.	116	Davison, Thomas W., Atlantic, Mass.	240
Danforth, Ralph E., Ann Arbor, Mich.	1901	*Davisson, Augustus, Charleston, S. C.	1883
Danforth, Wm. E., Elmhurst, Ill.	1896	*Davy, J., Huntington, Ore.	1887
Daniell, N. Carter, 62d pl. & St. Louis av., Chicago, Ill.	150	Dawson, William E., Blaine, Wash.	1884
Daniels, Chas. H., So. Fram'ham, Mass.	38, 230	Dawson, William L., Seattle, Wash.	1899
Daniels, Joseph L., Tryon, N. C.	1876	Dawson, William T., Armour, S. D.	777, 392
Darling, Marc W., Glencoe, Ill.	1878	[Day, Charles O., deceased.	
Darling, Marion, Minneapolis, Minn.	1901	Day, Ernest E., Iron River, Wis.	438
Darlington, S. K., Roscoe, N. Y.	330	Day, Ernest Ellsworth, Cedar Falls, Ia.	172

- Day, Fred Wilson, Franklin, Vt. 412  
 Day, Philemon R., W. Hartford, Conn. 1864  
 \*Day, Richard C., San Francisco, Cal. 1900  
 Day, Rodney C., Richville, N. Y. 1872  
 Day, Warren F., Los Angeles, Cal. 98  
 Day, William C., Sonoma, Cal. 94  
 Day, William H., Los Angeles, Cal. 96, 98, 500, 501  
 Dazey, Jonathan C., Guthrie, Okla. 1883  
 Deakin, George B., Prairie City, Ia. 1886  
 Deakin, Samuel, Cowles, Neb. 296  
 Dean, Benj. A., Putnam, R. D. 2, Conn. 1866  
 Dean, Edwin B., Northfield, Minn. 278  
 Dean, Frank W., 2501 Pine st., San Francisco, Cal. 1898  
 Dean, Frederick A., Clayton, Mich. 1896  
 Dean, Martin G., 1734 West st., Topeka, Kan. 1852  
 Deane, James, Herkimer, N. Y. 324, 470  
 Deane, John Pitt, Beloit, Wis. 1901  
 De Barritt, Alfred, *Cienfuegos, Cuba*, 1895  
 De Berry, P. R., King's Mountain, N. C. 340  
 De Berry, Wm. N., Springfield, Mass. 244  
 De Bevoise, Gabriel H., Walpole, N. H. 70, 1865  
 De Bois, Charles N., 2623 Hilgard av., Berkeley, Cal. 1906  
 Decker, Frank H., Providence, R. I. 1882  
 \*De Claybrook, William E., Frankfort, Ky. 1876  
 De Forest, Heman P., Lexington, Mass. 1867  
 De Forest, John H., *A. B. C. F. M.* 464, 1871  
 De Groff, Charles F., *Ed.*, Waubay, S. D. 400, 401  
 De Haan, Arie B., *A. B. C. F. M.*, 464  
 De Happart, W. E., Agra, Okla. 370  
 Deighton, Fred, Redridge, Mich. 252, 264  
 Deiss, Harry J., Milroy, Pa. 380  
 De Kay, George H., 2027 Delaware st., Berkeley, Cal. 1890  
 Dell, Frank E., Grass Valley, Cal. 90  
 Dell, George W., Nichols, N. Y. 1885  
 De Long, David D., 1632 Estes av., Rogers park, Chicago, Ill. 1875  
 Delzell, Finis E., Brentwood, N. H. 306  
 Demeritt, John P., Tamworth, N. H. 1870  
 Deming, Vernon H., E. Douglas, Mass. 228  
 Demond, Abraham L., Buxton, Ia. 132  
 Demorest, Wm. L., 167 Dearborn st., Chicago, Ill. 1880  
 De Mott, George C., Bath, Me. 202  
 Denjo, Francis B., *Pf.*, Bangor, Me. 51, 1891  
 Denison, George B., Cando, N. D. 344, 345  
 Denison, John H., Boston, Mass. 30, 222  
 Denison, Robert C., New Haven, Conn. 116  
 Dennett, Tyler, 925 Park pl., Seattle, Wash. 430  
 Denney, Oscar H., Candor, N. Y. 326  
 Denney, Wilson, Cedar Rapids, Ia. 72  
 Dent, Thomas J., Aberdeen, S. D. 392  
 De Peu, John, Bridgeport, Conn. 108, 500  
 Depew, Arnett W., Wataga, Ill. 162  
 Depfer, Harry A., Elmira, N. Y. 328  
 De Puy, Wellington, Grand Ledge, Mich. 1881  
 Derbyshire, Arthur J., Beverly, Mass. 222  
 De Riemer, William E., Herndon, Va. 1867  
 Derome, Jules A., Sioux Falls, S. D. 1889  
 Derrick, Thomas H., Wellfleet, Mass. 246, 247  
 Desha, Stephen L., Hilo, T. H. 138, 140  
 Detling, William C., Unionville, O. 366  
 Dettmers, C. A., 1000 Ia. av., Muscatine, Ia. 178, 179  
 Devitt, Theoph. S., Winona, Minn. 282  
 De Weese, Frank N., Plainview, Neb. 300  
 Dewey, Harry P., Minneapolis, Minn. 39, 278, 501  
 Dexter, Daniel W., Elmira, N. Y. 1901  
 Dexter, Frank N., *My.*, Ripon, Wis. 1885  
 Dexter, Granville M., 1414 Walnut st., Berkeley, Cal. 1873  
 Dexter, M., 387 Marlboro st., Boston, Mass. 38, 1873  
 Dibble, William L., Columbus, Neb. 296  
 Dick, Guv L., Portland, Ore. 1910  
 Dick, Jeremiah M., *My.*, Seattle, Wash. 41, 1883  
 Dickensheets, John Q., Cottonwood, S. D. 392  
 Dickerman, Geo. S., New Haven, Conn. 1868  
 Dickerman, Josiah P., Chicago, Ill. 223  
 Dickerson, Orson C., Mendota, Ill. 1857  
 Dickey, Fred M., Tuxedo, Md. 1891  
 Dickey, John G., Marmarth, N. D. 350  
 Dickey, Myron P., Kennebunk, Me. 208  
 Dickinson, Charles H., Middlebury, Vt. 53, 414  
 Dickinson, Cornelius E., Belpre, O. 356  
 Dickinson, Ferdinand W., Homer, N. Y. 1868  
 Dickinson, G. Lyman, Greenwich, Mass. 1876  
 Dickinson, Minnie J., Middleton, Ida. 1904  
 Dickinson, Samuel W., *Sec.*, St. Paul, Minn. 1874  
 Dickinson, Selden C., Eaton, Colo. 102  
 Dickinson, Walter B., Kalamazoo, Mich. 260  
 Dickson, James H., *A. B. C. F. M.* 464, 1900  
 Dickson, John W., Hayden, Colo. 104  
 Didriksen, David M., Roxbury, Mass. 1892  
 Didriksen, Sevrin K., Danbury, Conn. 1890  
 Diefenbach, Ar. C., Benton Harbor, Mich. 252  
 \*Diehl, Frank, Oceanic, N. J. 1908  
 Diehl, Grover L., Wakeman, O. 366  
 Diehl, Wilhelm F., Sioux Falls, S. D. 1902  
 Dietrich, Emil, Belle Fourche, S. D. 41, 1905  
 Dietrich, Henry J., Hosmer, S. D. 396  
 Dietrick, Will A., Peabody, Mass. 240  
 Dike, Samuel W., *Sec.*, Auburndale, Mass. 1869  
 Dill, Arthur C., *Ed.*, 96 Bible House, New York, N. Y. 1884  
 Dilley, May T., Avon Park, Fla.  
 Dilley, Samuel V., Avon Park, Fla. 128  
 Dimond, R. E., Haven, Kan. 190, 192  
 Dingwell, James D., Amesbury, Mass. 220  
 Dinsmore, Chas. A., Waterbury, Conn. 122  
 Disbrow, Edward D., Lysander, N. Y. 330  
 Dixon, Sarah A., Tewksbury, Mass. 246  
 \*Dixon, Theo M., Raleigh, N. C. 1896  
 Dixon, Wm. R., Geneva, Ill. 154  
 Doane, Frank B., Pomona, Cal. 1893  
 Doane, John, Greeley, Colo. 1884  
 Doane, John W., La Mesa, Cal. 104  
 Dobson, Andrew W., Anadarko, Okla. 370  
 Dodd, Augustus R., Vaughn, Wash. 424, 432  
 Dodd, Leonard, Nashua, N. H. 1878  
 Dodd, Thomas B., Athens, Tenn. 1868  
 [Dodge, Austin, deceased, 14  
 Dodge, George S., Boylston Center, Mass. 224  
 Dodge, Prescott D., Tallmadge, O. 366  
 Dodge, Rowland B., *My.*, Wailuku, T. H. 142, 143  
 Dodge, Seward M., 100 Bonita av., Oakland, Cal. 1878  
 Doidge, William, Binghamton, N. Y. 324  
 Dole, Charles J., 1341 Lagonda st., Springfield, O. 366  
 Dole, James H., Ravenna, O. 1887  
 Dolliff, Frank S., Brooks, Me. 1892  
 Donaldson, J. Isaiah, Austin, Tex. 406  
 Donaldson, Levi J., Medina, O. 72, 1874  
 Donat, Anton S., 1853 Loomis st., Chicago, Ill. 148  
 Donnell, Albert, Slatersville, R. I. 388  
 Donovan, David, Dundas, Minn. 1887  
 Donovan, John L., Chicago, Ill. 154  
 D'Ooge, Martin L., *Pf.*, Ann Arbor, Mich. 1878  
 Dooly, John, Monterey, Mass. 236  
 Doolittle, John B., Noroton Heights, Conn. 108, 468  
 Dorland, Chester P., Long Beach, Cal. 1897  
 Dorn, Wm. H., St. Louis, Mo. 288, 289  
 Dornan, William W., Plymouth, Mass. 240  
 \*Dorward, James C., New Braintree, Mass. 1889  
 Doty, Micajah, Carthage, S. D. 1888  
 Dougherty, Jas. G., Kensington, Kan. 190  
 Dougherty, M. Angelo, Cambridge, Mass.  
 [Dougherty, Robert C., deceased, 14  
 Douglas, Alexander, Chicago, Ill. 1905  
 [Douglass, Francis J., deceased, 14  
 Douglass, H. Paul, *St.*, New York, N. Y. 36, 70, 1894  
 Douglass, Mrs. Hetta F., Little Shasta, Cal. 90  
 Douglass, Roscoe D., Oroville, Cal. 92  
 Douglass, Solomon J., New Haven, Conn. 1863  
 Douglass, Truman O., *Sec.*, Grinnell, Ia. 1868  
 Douglass, Truman O., jr., Des Moines, Ia. 174

- Dow, William W., Portsmouth, N. H. 1866  
Dowd, Quincy L., Roscoe, Ill. 160  
Dowden, William H., Hanover, Mass. 1863  
\*Dowding, Henry W., Portsmouth, Va. 1898  
Downs, Allison O., Burlington, Kan. 188  
Downs, Charles A., Brooklyn, Conn. 108  
Doyle, Amos A., Pomeroy, Wash. 428  
Drahms, August, Hilo, T. H. 138, 1878  
Drake, Charles W., New Haven, Conn. 194  
Drake, George B., Vailey Falls, Kan. 240  
Drawbridge, Robert W., Pepperell, Mass. 134  
Drawdy, Sylvester M., Hahira, Ga. 1866  
Drennan, Manuel J., Evanston, Ill. 1889  
Drew, Charles E., Hastings, Okla. 248  
Drew, Edward P., Worcester, Mass. 98  
Drew, Frank L., Pains, Cal. 152  
Drew, Wm. J., Dwight, Ill. 1902  
\*Drew, Wm. P., Rio, Ill. 1891  
Driesbach, Charles H., Redfields, S. D. 422  
Drisko, Raymond C., Herndon, Va. 308  
Driver, Geo. H., Exeter, N. H. 1893  
Duff, Ralph J., Detroit, Mich. 1880  
\*Dugan, William R., Montague, Mass. 246  
Dumm, B. Alfred, Cambridge, Mass. 1886  
Dumm, William W., Palms, Cal. 1888  
Dunaway, Willis J., Alexander City, R. 236  
5, Ala. 1894  
Dunbar, Robert W., Millbury, Mass. 1889  
Duncan, Calvin W., Hydro, Okla. 230  
Duncan, John M., Waterbury, Conn. 302  
Duncklee, Maurice J., Saxonville, Mass. 1900  
Dungan, George W., Waverly, Neb. 1874  
Dungan, Thomas A., Grinnell, Ia. 306  
Dunham, Dwight, Heyburn, Ida. 94  
Dunlap, Geo. H., Bennington, N. H. 124  
Dunlap, Robert A., Tulare, Cal. 1877  
Dunlap, Roger A., Windsor Locks, Conn. 286  
Dunlap, S. P., 1011 Sunnyside av., Chicago, 469  
Ill. 234  
Dunn, Charles W., Lebanon, Mo. 38, 501  
Dunn, Henderson H., New Orleans, La. 464, 1899  
Dunnels, A. Fred, Lowell, Mass. 430  
Dunning, Albert E., Ed., Brookline, Mass. 160, 416, 420  
38, 501  
Dunning, Morton D., A. B. C. F. M. 224  
Dunstan, Edward Tremayne, Seattle, Wash. 361  
Dunton, Abram L., Port Mills, Vt. 1868  
Dutke, J. Stanley, Campello, Mass. 1884  
Dutton, Charles H., East Cleveland, Ohio. 1880  
Dutton, Horace, Auburndale, Mass. 1861  
Dwight, Charles A. S., Worcester, Mass. 1880  
Dwight, Henry O., Roselle, N. J. 246  
Dwight, Timothy, Pr., New Haven, Conn. 469  
Dyas, Joseph P., Sandwich, Ill. 110  
Dyckman, Henry M., Westfield, Mass. 501  
Dyer, Almon J., Sharon, Mass. 110  
Dyer, Edward O., Chester, Conn. 98  
Dyer, Frank, Chicago, Ill. 376  
Dyer, Nathan T., Deep River, Conn. 1890  
Dyer, Thomas L., Amarillo, Tex. 96  
Dyott, L. R., Portland, Ore. 220  
Dryness, Christen S., 2137 Point st., Chi- 278  
cago, Ill. 358  
Eakin, John A., Claremont, Cal. 116  
Eames, Charles O., Athol, Mass. 1903  
Earl, James, Minneapolis, Minn. 1884  
Early, Alonzo, Medford, Okla. 234  
Earnshaw, Albert F., Mystic, Conn. 1880  
East, Randolph F., Alexander City, R. F. D. 1871  
6, Ala. 1907  
Eastman, Adelbert S. [N. Y.] 1884  
Eastman, Andrew J., Lynn, Mass. 234  
Eastman, Mrs. Annis F., Elmira, N. Y. 1880  
Eastman, Edward P., Union, N. H. 1871  
\*Eastman, F. E., Owatonna, Minn. 1907  
Eastman, George P., Orange, N. J. 318  
Eastman, Harvey M., Temple, N. H. 314  
Eastman, Lucius R., Framingham, Mass. 230  
Eastman, Samuel E., Elmira, N. Y. 1875  
Eastman, Vinton P., A. B. C. F. M. 464, 1907  
Eastman, William R., Albany, N. Y. 1862  
Eaton, Edw. D., Pr., Beloit, Wis. 72, 434, 472  
Eaton, James D., A. B. C. F. M. 464, 1872  
Eaton, James F., Rogers, Ark. 33, 86  
Eaton, Samuel, Crown Point, N. Y. 328, 329  
Eaton, Samuel C., East Sumner, Me. 212  
Eaton, Walter S., Wenham, Mass. 246  
Eaves, George, Birmingham, Ala. 76, 468  
Ebersol, Charles E., Peru, Ill. 158  
Ebersole, Amos A., Honolulu, T. H. 1908  
\*Ebertz, Louis, Harvey, N. D. 344, 346, 348, 350  
Eby, Albert B., 12323 St. Clair st., Cleve- 360  
land, O. 410, 420  
Echterbecker, Charles F., Windsor, Vt. 1893  
Eckel, Frank E., Boulder, Colo. 166  
Eckerson, Ray, Michigan City, Ind. 90, 92, 166  
Eckles, William E., Loomis, Cal. 1869  
Eckman, James K., Osborne, Kan. 1887  
Edds, William T., Hamilton, N. Y. 30, 1904  
Eddy, David B., Boston, Mass. 324, 328  
Eddy, William D., Eldred, N. Y. 428  
Edmonds, Robert H., Olympia, Wash. 368  
Edmunds, John S., Williamsfield, O. 324  
Edwards, F. Boyd, 438 7th st., Brooklyn, 1901  
N. Y. 116  
Edwards, Geo. N., Douglas, Alaska, 1903  
Edwards, Grace I., Nepaug, New Hartford, 356  
R. D., Conn. 430  
\*Edwards, Jerry M., Bolton, R.F.D.1, Miss. 358  
Edwards, John, My., Fajardo, Porto Rico, 1883  
Edwards, Jonathan, Sprague, Wash. 200  
Edwards, Leland A., 1362 E. 112th st., 378  
Cleveland, O. 352  
\*Edwards, Nicholas T., Whittier, Cal. 1861  
Edwards, Otto, E. Ivoryton, Conn. 176  
Edwards, Richard H., Madison, Wis. 118  
Edwards, Thomas A., Eros, Ia. 1891  
Edwards, Thomas C., Wilkesbarre, Pa. 160  
Edwards, William R., Scranton, Pa. 1896  
Eells, Dudley B., Payson, Ill. 1896  
Eells, Samuel E., Grand View, Ia. 1896  
Egbert, George D., Norwalk, Conn. 112, 113  
\*Egerland, Franz, Fresno, Cal. 1896  
Egerton, Thomas R., Seatonville, Ill. 1845  
Eggleston, DeWitt C., Sound Beach, Conn. 230  
112, 113  
Eggleston, Frank O., Oberlin, O. 408  
Eggleston, Nath. N., Jamaica Plain, Mass. 1894  
Ekins, Grove F., Housatonic, Mass. 1891  
Elder, Hugh, Fowes, Scotland. 416  
Elderkin, Noble S., Ogden, Utah, 294, 296, 297  
Eldred, John W., Jetmore, Kan. 312  
\*Eldridge, Arthur F., Malcom, Ia. 196  
Eldridge, Ernest W., Quechee, Vt. 266  
Elfring, W. E., Crofton, Neb. 1864  
Elkins, Wendell P., Northwood Center, N.H. 356, 368  
Elledge, William M., Wellington, Kan. 464, 1904  
Elliott, Charles, Vicksburg, Mich. 1898  
Elliott, Stephen G., Aurora, Mo. 106  
Elliott, William A., Andover, O. 1892  
Ellis, Emery W., A. B. C. F. M. 1904  
Ellis, Fred W., Pf., Chicago, Ill. 1902  
Ellis, Giles A., Yampa, Colo. 1884  
Ellis, John, Evanston, Ill. 156  
\*Ellis, John T., Nebraska, 212  
Ellis, J. Lincoln, Spokane, Wash. 1898  
Ellis, Walter M., Pn., Endeavor, Wis. 33, 1884  
Ellis, Willis A., Lombard, Ill. 244  
Ellms, Louis, Steuben, Me. 234  
Ellstrom, C. G., Minneapolis, Minn. 324  
[Ellsworth, Alfred A., deceased 318  
Ellsworth, Fred K., Wells, Me. 224  
Elmen, John E., Lowell, Mass. 240  
Elmore, Carl H., Briarcliff Manor, N. Y. 429  
Elmqvist, A. E., Perth Amboy, N. J. 430  
Elsesser, Paul D., Jamaica Plain, Mass. 296  
Elsesser, Rene, Pittsfield, Mass. 464, 1891  
Elvin, James E., Seattle, Wash. 1875  
Elwell, T. Robert, Seattle, Wash. 1877  
Elwood, William, Fairmont, Neb. 212  
Elwood, Willis P., A. B. C. F. M. 1885  
Embleton, John S., 1716 Lincoln st., To- 120, 121  
peka, Kan. 1871  
Embree, Jehu H., Los Angeles, Cal. 386, 1871  
Emerson, Chester B., Saco, Me. 1871  
Emerson, Fred C., Owatonna, Minn. 1871  
Emerson, James O., Roxbury, Conn. 120, 121  
Emerson, Oliver P., Farmington, Conn. 386, 1871

- Emerson, Stephen G., San Diego, Cal. 100  
 Emerson, Thomas A., Hadley, Mass. 230  
 Emery, Clarence P., Chepachet, R. I. 386  
 \*Emery, John C., Blackstone, Mass. 222  
 Emery, Samuel F., Rochester, N. Y. 1891  
 \*Emery, Samuel H., Interlaken, Mass. 244  
 Emery, Vernon, Marysville, O. 356, 364  
 Emmons, Abram S., Syracuse, N. Y. 1878  
 Empson, Geo. C., Gladstone, Mich. 258  
 Emrich, Frederick E., Sec., Brighton, Mass. 34, 45, 1875  
 Emrich, Richard S. M., A. B. C. F. M. 464, 1905  
 Endy, George P., Almont, Mich. 252  
 English, William F., East Windsor, Conn. 110  
 Englund, Theodore, Plainfield, N. J. 320  
 Engstrom, Alfred P., Minneapolis, Minn. 278  
 Enlow, Charles E., De Long, Ill. 152  
 Enman, James E., Warner, N. H. 314, 315  
 Ennis, Merlin, A. B. C. F. M. 464, 1903  
 Ensminger, Fred P., My., West Tampa, Fla. 130  
 Epertz, Louis, Harvey, N. D. 1908  
 Epler, Percy H., Worcester, Mass. 250  
 Eppens, Edward H., Memphis, Mich. 262  
 Erdman, John P., My., Pearl City, T. H. 1899  
 Erickson, Andrew, Forman, N. D. 346, 348  
 \*Erickson, Aug., Rockford, Ill. 224  
 Erickson, C. Telford, A. B. C. F. M. 464, 1896  
 \*Ernest, Frederick W., Dorchester, Mass. 1880  
 Erskine, John W., Grand Haven, Mich. 1900  
 Essig, William F., Ritzville, Wash. 428  
 Estabrook, Franklin J., 821 Cleveland av.,  
 Niagara Falls, N. Y. 332  
 Estabrook, Wm. A., Middlefield, Mass. 236  
 Etheredge, William, Roscommon, Mich. 264  
 Ethridge, Albert, Marseilles, Ill. 1857  
 Evans, Arthur T., Steamboat Springs, Colo. 106  
 Evans, Arthur W., Springfield, O. 366  
 Evans, Daniel, North Cambridge, Mass. 40, 48  
 Evans, Daniel A., Wayland, O. 364  
 Evans, D. Ellis, Ashland, Wis. 434  
 Evans, David E., Williamsport, Pa. 1866  
 Evans, David H., Little Bear's Head, N.H. 1897  
 Evans, Edward, Holbrook, Mass. 232  
 Evans, Edward, jr., Hyannis, Neb. 294, 298  
 Evans, Edward R., Gloversville, N. Y. 328  
 Evans, Ella A., Springdale, Wash. 1885  
 Evans, Ernest, Flint, Mich. 258  
 Evans, Evan, New Preston, Conn. 118  
 Evans, Evore, Williamsport, Pa. 382  
 Evans, Frederick T., Lansford, Pa. 380  
 Evans, George S., Sioux Falls, S. D. 1894  
 Evans, Griffith R., Joliet, Ill. 1858  
 Evans, Harry, Ipswich, S. D. 396, 398  
 Evans, James J., Springdale, Wash. 1877  
 Evans, John, 167 Broadway, Jackson, O. 356  
 Evans, J. Charles, Cooperstown, N. D. 344  
 \*Evans, John C., Kearney, Neb. 1867  
 Evans, John E., Prairie du Chien, Wis. 396  
 Evans, John G., Vaughnsville, O. 366  
 Evans, J. Lewis, Chester, N. J. 318  
 Evans, J. Merle, St. Mary's, Kan. 1904  
 Evans, Lewis D., Camden, Me. 204  
 Evans, Matt, Anoka, Minn. 272  
 Evans, M. O., 2335 Harper av., Cincinnati, O. 358  
 Evans, Spencer E., Terryville, Conn. 122  
 Evans, Thomas, Arcadia, Neb. 294, 298  
 \*Evans, Thomas, Dodgeville, Wis. 434, 436  
 Evans, Thomas Z., Berlin, Wis. 434, 444  
 Evans, Walter A., Plainfield, Ill. 1886  
 Evans, Wilber M., Wabasha, Minn. 396  
 Evans, Wm., 435 Franklin st., Wheaton, Ill. 1894  
 [Evans, William J., deceased, 14  
 [Evans, W. R., deceased, 15  
 Everett, Harry L., 700 Nostrand av., Brook-  
 lyn, N. Y. 1907  
 Everett, John E., Smith Center, Kan. 194  
 \*Everly, Milton M., San Diego, Cal. 1885  
 Eversz, M. E., St., 20 N. Ashland blvd.,  
 Chicago, Ill. 34, 57, 1874  
 Evert, Henry S., Cashton, Wis. 436, 440  
 Ewell, Edwin, Waseca, Minn. 282  
 [Ewell, John L., deceased.  
 Ewell, William S., Winchester, N. H. 314  
 Ewing, Charles E., A. B. C. F. M. 464, 1893  
 Ewing, Edward C., Boston, Mass. 1863  
 Ewing, George H., Norwich Conn. 118  
 Ewing, William, St., Boston, Mass. 40  
 Extence, George, 5901 Ensign av., Cleve-  
 land, O. 358  
 Eyers, John, Keene, N. H. 1885  
 Faduma, Orishatukeh, Pn., Troy, N. C. 340, 342  
 Fahlgren, Chas A., Smith Center, Kan. 1903  
 Fairbank, Edward, A. B. C. F. M. 464, 1893  
 Fairbank, Henry, A. B. C. F. M. 464, 1886  
 [Fairbank, John B., deceased.  
 Fairbanks, Arthur, Boston, Mass. 1892  
 \*Fairbanks, Chas. G., Fargo, N. D. 1891  
 Fairbanks, Edward T., St. Johnsbury, Vt. 1868  
 Fairbanks, Francis J., So. Royalston, Mass. 242, 243  
 Fairbanks, George H., Cleveland, O. 1880  
 Fairbanks, Henry, St. Johnsbury, Vt. 418  
 Fairfield, Fred'k W., Los Angeles, Cal. 1871  
 Fairfield, Wynn C., Oberlin, O. 1910  
 Fairley, James A., T., Brooklyn, N. Y. 1894  
 Falconer, Robert C., Seattle, Wash. 1908  
 Falconer, William C., Port Leyden, N. Y. 334  
 Fales, David, jr., Galesburg, Ill. 154, 155  
 Fales, Elisha F., 4407 Spruce st., Philadel-  
 phia, Pa. 1874  
 Fallquist, Peter G., Wheaton, Minn. 1905  
 Farman, M. Winslow, Westfield, Vt. 1901  
 Farnam, Geo. E., Oshkosh, Wis. 442  
 Farnham, Roland A., Riverside, Me. 214  
 \*Farnworth, Arthur K., Melrose, Cal. 1893  
 Farnsworth, Lynn V., Hampstead, N. H. 310  
 \*Farnsworth, Wilson A., Glenridge, N. J. 1852  
 Farquhar, Robert W., Prophetstown, Ill. 160  
 Farr, John T., Columbus, Ga. 134  
 Farrar, Henry, Gilead, Me. 1867  
 Farrer, Merritt A., So. Acton, Mass. 220  
 Farrer, Wm. D., Granville, N. D. 348  
 Farrill, Edgar T., Kenosha, Wis. 438  
 Farrington, Franklin F., Somonauk, Ill. 160  
 Farrow, John E., 375 6th av., Brooklyn,  
 N. Y. 1890  
 Farwell, Parris T., Wellesley Hills, Mass. 246  
 Fasteen, Karl G., Nebraska. 274  
 Fate, Francis A., Glastonbury, Conn. 112  
 Fath, Jacob, Treynor, Ia. 182  
 Faubion, Nathaniel G., Twisp, Wash. 1876  
 [Faulk, Joseph, deceased.  
 Faville, Henry, La Crosse, Wis. 440  
 Faville, John, Appleton, Wis. 434, 501  
 Favor, Paul G., Somerville, Mass. 244  
 Fawkes, Francis, Kalo, Ia. 180  
 Fay, Anasa C., Natick, Mass. 242  
 Fay, Prescott, Saxonville, Mass. 1856  
 Fay, Rollins B., Essex, Vt. 412  
 Fay, Solomon P., Dorchester, Mass. 1849  
 Fay, Wolcott, Nantucket, Mass. 1884  
 Fayson, R. L., Rocky Ford, Ga. 1897  
 Feast, Harold C., Amherst, Mass. 220  
 Feather, Franklin J., Bedford, Mich. 1899  
 Feemster, Samuel B., Noble, Mo. 1876  
 Fehlandt, August F., Michigan, N. D. 350  
 Fellowes, Edward C., Unionville, Conn. 122  
 Fellowes, Chas. B., My., Grand Rapids, Mich. 1878  
 Felt, Jesse B., Newark Valley, N. Y. 332  
 Fenenga, Melmon J., Pr., Ashland, Wis. 33  
 Fenn, William H., Portland, Me. 1859  
 Ferch, Aaron I., Absarokee, Mont. 290  
 Ferguson, Wm. D., Pf., Forest Grove, Ore. 1876  
 Ferner, John W., Tabor, Ia. 182, 183  
 Ferrier, Wm. W., Ed., 2716 Hillegass av.,  
 Berkeley, Cal. 1892  
 Ferrin, Allan C., Lowell, Mass. 234  
 Ferris, A. Frank, Willamina, Ore.  
 Ferris, Hiram J., Oak Park, Ill. 1870  
 Ferris, Jeannette L., Willamina, Ore. 376  
 Ferris, Leonard Z., Erveburg, Me., 1865  
 Ferris, Ralph H., 20 N. Ashland blvd.,  
 Chicago, Ill. 57, 1906  
 Ferris, Walter L., Pekin, Ill. 158  
 Ferris, W. Chester, Corona, Cal. 96  
 Fetterhof, J. F., Macon, Ill.  
 Ficke, Herman, Dubuque, Ia. 174, 175



- Field, Aaron W., Gilsum, N. H. 1872  
 Field, Floyd C., Mattoon, Ill. 1889  
 Field, Frederick A., Los Angeles, Cal. 1880  
 Field, James P., *Sec.*, Springfield, Mo. 256, 470  
 Fifield, James W., *Ev.*, Kansas City, Mo. 1894  
 Finch, James W., Atkinson, Ill. 158  
 Finger, Carl F., Davenport, Ia. 1865  
 Finger, Charles F., Davenport, Ia. 1866  
 Finster, Clarence, Rockford, Mich. 264, 265  
 Fischbach, Basil, 225 6th st., Marietta, O. 362  
 Fischer, Herman A., *Pf.*, Wheaton, Ill. 1878  
 Fish, James T., Peshtigo, Wis. 442  
 Fish, John T., Peshtigo, Wis.  
 Fish, Samuel E., Valley City, N. D. 352  
 Fishburn, Michael H., Belchertown, Mass. 222  
 [Fishburn, M. Ross, deceased, 15  
 Fisher, Albert V., Kensington, N. H. 1906  
 Fisher, Charles F., Le Mars, Ia. 178, 179  
 Fisher, Chas. Russ, *Sec.*, Phelan Bldg., San Francisco, Cal. 1902  
 Fisher, Charles W., Waterbury, Conn. 122  
 Fisher, Edward C., Hartford, Conn. 114  
 Fisher, Elmer K., Medina, O. 1894  
 [Fisher, Geo. P., deceased, 15  
 Fisher, Herman P., Westboro, Mass. 1885  
 Fisher, James G., Ridgely, Me. 208  
 Fisher, James O., Princeton, Minn. 280, 281  
 Fisher, Jesse L., Omaha, Neb. 300  
 Fisher, Lucien C., Memphis, Tenn. 404  
 Fisher, Miles B., *St.*, 1529 Walnut st., Berkeley, Cal. 40, 58, 1897  
 Fisher, Oliver M., 68 W. 107th st., N. Y. City, 1890  
 Fisher, Oren D., South Windsor, Conn. 120  
 Fisher, Stanley R., Los Angeles, Cal. 98  
 Fisher, S. V. S., Roberts, Wis. 438, 444  
 Fisher, Sylvester, 6623 Rhodes av., Chicago, Ill. 1883  
 Fisher, William B., Tonganoxie, Kan. 194  
 Fisher, William P., Andover, Mass. 1873  
 Fisk, Arthur R., Plymouth, Pa. 380  
 Fisk, Chas. L., Sabetha, Kan. 194  
 Fisk, Daniel M., *Pf.*, Topeka, Kan. 1886  
 Fisk, Franklin L., 763 Milwaukee rd., Beloit, Wis. 1883  
 Fisk, Perrin B., Plainfield, Vt. 416  
 Fisk, Pliny B., Ceres, Cal. 88  
 Fisk, Wilbur, Geneva, Kan. 1876  
 Fiske, Elisha S., Montpelier, Vt. 1884  
 Fiske, G. Walter, Oberlin, O. 49, 1898  
 Fiske, Pliny H., Mitchellville, Ia. 178  
 Fiske, Samuel A., Berlin, Conn. 108  
 Fitch, Albert E., *Ev.*, San Luis Obispo, Cal. 100  
 Fitch, Albert P., Cambridge, Mass. 30, 48  
 Fitch, Chas. N., W. Cornwall, Conn. 110  
 Fitch, Frank S., 45 Lexington av., Buffalo, N. Y. 326, 501  
 Fitch, Wells H., Riverhead, N. Y. 334  
 Flagg, James W., Merrimac, Mass. 236  
 Flagg, Rufus C., Newport, Vt. 416  
 \*Flammer, Wm. J., Oberlin, O. 1901  
 Flanders, Charles N., Porterville, Cal. 1874  
 Flanders, Walter B., Brockton, Mass. 224  
 Fleming, Moses G., Bowman, Ga. 134, 136  
 Fleming, L. A., Seward, Okla.  
 Fletcher, Francis W., Morris, Conn. 116  
 Fletcher, Robert, Melvin, Ill. 156  
 Fletcher, R. W., Univ. sta., Seattle, Wash.  
 Fletcher, William, Minneapolis, Minn. 1898  
 Flint, Elbert E., Great Falls, Mont. 290, 291  
 Flint, George H., Dorchester, Mass. 224  
 Flint, Irving A., Hatfield, Mass. 210, 232  
 \*Flint, Joseph R., Woburn, Mass. 1879  
 Floody, Robt. J., 15 Etna st., Worcester, Mass. 1887  
 Flook, Jacob, 2123 Miami, Omaha, Neb. 1880  
 Flynn, Dallas J., Charlotte, N. C. 132, 340  
 Fo, Cheung How, *My.*, Kula Maui, T. H. 140  
 Fobes, J. Warner, Peacedale, R. I. 388  
 \*Fobes, William A., Worcester, Mass. 1855  
 Fogelin, Olof P., Nelson, Me. 210  
 Focht, John B., Plantsville, Conn. 118  
 Fogg, Charles G., W. Tisbury, Mass. 248  
 Foley, Roy William, Marblehead, O. 362  
 Folsom, Arthur J., *St.*, Portland, Ore. 34, 1903  
 Folsom, Omar W., Bath, Me. 202  
 Foote, Frederick W., Norfolk, Mass. 238  
 Forbes, C. A., Station "C," Cincinnati, O. 358  
 Forbes, Frank S., Los Angeles, Cal. 1888  
 Forbes, Samuel B., Pelham, N. Y. 1857  
 Forbes, Washington H., New Sharon, Me. 206, 210  
 Forbush, Wm. B., Detroit, Mich. 40, 256  
 Ford, Edward T., 711 No. J st., Tacoma, Wash. 430, 434, 472  
 Ford, Eugene C., Springfield, S. D. 392, 400  
 \*Ford, Jesse, Baxley, Ga. 1906  
 Forrester, James C., Hoschton, Ga. 134, 136  
 Forsyth, William, Bucksport, Me. 1870  
 Forté, Gilbert L., Rockland, Mass. 242  
 \*Foss, George A., Atkinson, N. H. 1874  
 \*Foss, Herbert E., Southern Pines, N. C. 1896  
 Foss, Walter, *A. B. C. F. M.* 464, 1908  
 Foster, Benjamin F., Topeka, Kan. 1881  
 Foster, Festus, Westmoreland, Kan. 192, 196  
 Foster, Frank H., Olivet, Mich. 1877  
 Foster, George R., Green, N. Y. 328  
 Foster, Guy, Maplehill, Kan. 192  
 Foster, Jesse D., Gage, Okla. 41, 1874  
 Foster, John, Lawton, Okla. 1875  
 Foster, Lauren M., 2425 Hilgard av., Berkeley, Cal. 1872  
 Foster, Lucian M., Charles City, Ia. 1860  
 \*Foster, Richard, Weiser, Ia. 1900  
 [Foust, Benj. S. H., deceased.  
 Foust, Malchus F., Corpus Christi, Tex. 406  
 Fowle, James L., *A. B. C. F. M.* 464, 1878  
 Fowler, Olin L., 5401 So. K st., Tacoma, Wash. 432  
 \*Fowler, William C., Genesee, Ida. 1883  
 Fowles, Raymon A., No. Attleboro, Mass. 238  
 Fox, Almon K., Denmark, Ia. 1859  
 Fox, Andrew N., Chicago, Ill. 1904  
 Fox, Daniel F., Pasadena, Cal. 98  
 Fox, Frank, Sioux Falls, S. D. 400  
 Frame, Ezra E., Springfield, Ill. 160  
 France, Parvin M., Colona, Mich. 1873  
 France, Wm., Duxbury, Mass. 228  
 Francis, Arthur J., 7210 Woodlawn av., Chicago, Ill. 150  
 Francis, Cyrus W., Hartford, Conn. 1867  
 Francis, Everett D., Springfield, Mass. 1895  
 Francis, George A., McGregor, Ia. 1887  
 Franklin, Chas., 9 Shepard st., Cambridge, Mass. 1901  
 Frantz, Milton N., Ogdensburg, N. Y. 330  
 Franzen, Hubert L., *Germany*, 1894  
 Frary, Eugene M., Bernardston, Mass. 222  
 Fraser, Arthur E., Iowa. 1899  
 Fraser, David, Manchester, N. H. 312  
 Fraser, Donald, Wells River, Vt. 418  
 Fraser, J. G., Prospect and E. 22d st., Cleveland, O. 34, 356, 471  
 Frasure, Chas. A., Buffalo, N. Y. 1896  
 Frazer, Fenton E., West Newbury, Mass. 248  
 Frazier, Albert, Niobrara, Neb. 294  
 Frazier, Francis, Santee, Neb. 302  
 Frear, Walter, 1461 10th av., Oakland, Cal. 1855  
 Fredenhagen, Ed. A., *St.*, Kansas City, Kan. 1890  
 Freedlund, A. J., Ridgeway, Pa. 382  
 Freeland, S. M., 310 E Harrison st., Seattle, Wash. 1861  
 Freeman, George E., Belmont, Mass. 1858  
 Freeman, Henry A., Brewer, Me. 1880  
 Freeman, Marston S., Madison, O. 362  
 French, Chas. L., Jewett City, R. F. D., Conn. 112  
 French, David E., Wheaton, Ill. 1885  
 French, Edgar B., Brockton, Mass. 224  
 French, Edward G., Lyndonville, Vt. 79, 414  
 French, Geo. W., West Hartford, Vt. 414, 418  
 French, Henry H., Malden, Mass. 234  
 [French, Herman A., deceased.  
 French, Howard Dakin, Hampden, Me. 206, 207  
 French, Howard D., Chicago, Ill. 1901  
 French, Robert M., Tolland, Conn. 122  
 Frickstad, Taral T., 2145 Stuart st., Berkeley, Cal. 1877  
 \*Fridfelt, Joel A., Orange, Mass. 240

- Friedstrom, Carl, Sweden, 382  
 Frink, Benson M., W. Brookfield, Mass. 1862  
 Fripp, Edgar T. R., White City, Fla. 1869  
 Frisbie, Alvah L., Des Moines, Ia. 174  
 Frizzell, H. Samuel, Billings, Mont. 290  
 Fritz, Rayman F., Brier Hill, N. Y. 324  
 Fritzemeier, William, Rochester, Wis. 444  
 Frizzell, John W., Washington, D. C. 126  
 Froschl, John, Brooklyn, N. Y. 324  
 Frost, Mrs. Amelia A., Andover, Mass. 1894  
 Frost, George B., Andover, Mass. 1883  
 Frost, Lewis C., Standish, Mich. 266  
 Frost, Merle A., Brighton Sta., Seattle, Wash. 430  
 Frost, Robert D., Tiverton, R. I. 388  
 Frost, W. Jerome, Sloan, Ia. 182  
 Fry, H. B., Ontario, Cal. 1870  
 Fryer, James F., Cheboygan, Mich. 259  
 Fryling, William, Easton Center, Mass. 228  
 Fukunaga, Joseph K., Fresno, Cal. 90, 91  
 Fulgham, Philip O., Eureka, Wash. 426, 428  
 Fulkerson, Frank, Thompsonville, Mich. 254, 256, 266  
 Fuller, Americus, Los Gatos, Cal. 1862  
 Fuller, Augustus H., Ballard Vale, Mass. 220  
 Fuller, Edgar R., Bakersfield, Cal. 96  
 Fuller, Frank A., Preston, Conn. 1896  
 Fuller, George P., Sharon, Vt. 416  
 Fuller, Jonathan K., Lyndonville, Vt. 1876  
 Fuller, Montie J. B., Erving, Mass. 229  
 Fuller, Nathan E., Corning, N. Y. 326, 327  
 Fullerton, Bradford M., Brockton, Mass. 1868  
 Fulton, Albert C., Newark, N. J. 1900  
 Fulton, C. S., Denver, Colo. 1876  
 Furbish, Edw. B., Ch., Bath, N. Y. 1868  
 Furness, George A., Swanzey, N. H. 314  
 Furuya, M., Los Angeles, Cal. 1909  
 Futch, James M., Elarbee, Fla. 1894  
 Gadd, William W., Richmond, Mich. 254, 264  
 Gafert, Frederick, Sioux Falls, S. D. 296, 297  
 Gaines, Marshall R., Pn., New York City, N. Y. 1884  
 Gale, Clarence R., St., 725 21st av., No., Seattle, Wash. 1887  
 [Gale, Sullivan F., deceased. 15  
 Gale, Tyler E., Greenville, N. H. 310  
 Gales, Thomas, Alton, Ia. 1897  
 Gales, Thomas P., Lehigh, I. T. 1897  
 Gall, Cornelius J., Ellsworth, Minn. 274  
 Gallagher, Elmer D., Wahpeton, N. D. 344, 354, 471  
 Gallagher, George W., Geddes, S. D. 394  
 Gallagher, Le Roy E., Green Mountain, Ia. 176  
 Gallagher, Wm. S., T., So. Braintree, Mass. 1874  
 Gallaudet, Herbert D., Boston, Mass.  
 Galloway, Emil R., San Francisco, Cal. 1893  
 Galloway, Joseph F., Okahumpka, Fla. 1871  
 Galt, Howard S., A. B. C. F. M. 464, 1899  
 Gambleton, Silas A., Caledonia, R. F. D. 4, Miss. 284, 285  
 Gammell, Sereno D., N. Brookfield, Mass. 1868  
 Gammon, Robert W., Decatur, Ill. 152  
 Gane, Wm. H., Jewett City, Conn. 114  
 Ganley, William, Agawam, Mass. 220  
 Garabedian, Hohannes B., Osceola, N. Y. 334  
 Gardner, Austin, Willington, Conn. 124  
 Gardner, Edward V., Pittsburg, Kan. 194  
 Gardner, Francis W., Hildreth, Neb. 1875  
 Gardner, Harold I., A. B. C. F. M., 464, 1907  
 Gardner, Nathan E., Arborville, Neb. 1863  
 Gardner, Rufus P., St., Franklin, N. H. 1884  
 Gardner, William, Dewitt, Ia. 174  
 Garfield, Frank L., Castleton, Vt. 412  
 Garfield, John P., Claremont, N. H. 306  
 Garner, Alexander C., Washington, D. C. 126  
 Garretson, John, Clarks, Neb. 296  
 Garrison, S. C., Gray's Lake, Ill. 154  
 Garver, Lenard C., Anderson, Ind. 166  
 Garvin, Hugh C., Eldon, Mo. 286  
 \*Garzarian, Gasper, Fresno, Cal.  
 Gasque, G. Wallace, Section, R. D. 2, Ala. 76, 78  
 Gates, Albro J., Pinckney, Mich. 258, 264  
 Gates, C. Frank, Constantinople, Turkey, 464, 1881  
 Gates, Carl M., Portland, Me. 210, 211  
 Gates, Charles H., Wilbraham, Mass. 1851  
 Gates, George A., Pr., Nashville, Tenn. 72, 501, 1882  
 Gates, Lorin S., A. B. C. F. M. 464, 1875  
 Gates, Owen H., Pf., Cambridge, Mass. 1891  
 Gause, Noah C., 2118 Union st., San Francisco, Cal. 92  
 Gavlik, Andrew, Duquesne, Pa. 378, 379  
 \*Gay, Henry H., Groton, Mass. 1889  
 Gaylord, Edw. D., Oak Park, Ill. 324, 336  
 Gaylord, Franklin, St. Petersburg, Russia, 1894  
 Gaylord, J. Howard, Saratoga, N. Y. 336  
 Gearhart, Chas. D., Burwell, Neb. 294  
 Gebhart, Harry, Tonica, Ill. 156, 162  
 Geddes, S. J., Knoxville, Ia. 176  
 Geer, Curtis M., Pf., Hartford, Conn. 55, 501, 1890  
 George, David M., Emporia, Kan. 190, 1871  
 George, Edward A., Ithaca, N. Y. 330  
 George, Francis D., E. Walpole, Mass. 246  
 George, Joseph H., Pr., Springfield, Mo. 72, 1876  
 George, Robert A., 8118 Cedar st., Cleveland, O. 360  
 Gerrie, Andrew W., Ridgefield, Conn. 120  
 Gerrie, William A., Minneapolis, Minn. 278  
 Getchell, E. Plumer, Ft. Pierre, S. D. 394  
 \*Gettman, Adam, 254 E st., Fresno, Cal. 90  
 Gibbons, Howard B., Key West, Fla. 128  
 Gibson, Andrew, Chatham, Mass. 226  
 Gibson, John, Odanah, Wis. 442  
 Gibson, John C., Durand, Mich. 256  
 Gibson, Nelson H., Florida, Ala. 1893  
 Gidman, Richard H., Rockville, Conn. 1867  
 Gier, Leon E., Colorado, 1902  
 Giesselbrecht, Charles H., Goltry, Okla. 370  
 \*Gifford, Addison F., Taunton, Mass. 1908  
 Gifford, W. H., Galt, Ia. 1895  
 Gilbert, Elias, My., Zickrick, S. D. 1894  
 Gilbert, George E., Eldorado, Wis. 436, 437  
 Gilbert, George H., Northampton, Mass. 1886  
 Gilbert, S., Ed., 1243 N. State st., Ch'go, Ill. 32, 1863  
 Gilbert, Thomas H., New Plymouth, Ida. 144  
 Gill, Charles O., Vermont, 1894  
 Gillam, Ralph, Ev., Melrose, Mass. 1895  
 Gillanders, Donald G., Hetland, S. D. 392, 394  
 Gillespie, John L., Sturgis, Mich. 1896  
 Gillett, A. L., Pf., Hartford, Conn. 30, 55  
 Gillette, Edwin C., Canaan, Conn. 108, 109  
 Gillette, George N., Denver, Colo. 102  
 Gilman, Burton S., Gardner, Mass. 230  
 Gilman, George P., Fresno, Cal. 1872  
 \*Gilman, William L., Morrison, Colo. 1886  
 Gilmore, Charles H., Wheatland, Wyo. 448  
 Gilmore, George W., 13 Waverly pl., New York, N. Y. 1886  
 Gilmore, Wm. C., Hood River, Ore. 374  
 Gilmour, George, Seattle, Wash. 1904  
 Gilmour, G. S., Morton pk., Chicago, Ill. 156  
 Gilpatrick, Howard, Old Orchard, Me. 204  
 Gimblett, Wm. H., Fargo, N. D. 346  
 \*Gimlet, W. H., Casota, Minn. 276  
 Gipson, Jacob M., Goodwater, R. 2, Ala. 78  
 Giroux, Lewis F., Pf., Springfield, Mass. 1889  
 Gist, William W., Pf., Cedar Falls, Ia. 1881  
 Gladden, Washington, Columbus, O. 360, 500, 501  
 Glasby, Robert L., Heber, Cal. 1905  
 [Glasson, Joseph, deceased.  
 Gleason, Avery K., Raynham, Mass. 242  
 Gleason, Charles A., Cortland, Neb. 296  
 Gleason, Charles N., Henniker, N. H. 310  
 Gleason, George L., Topsfield, Mass. 232  
 Gleason, Herbert W., Boston, Mass. 1887  
 Gleason, John F., S. Amherst, Mass. 220  
 Glover, J. F., Sibley, Ia. 1908  
 Goddard, Dwight, Cleveland, O. 1898  
 Goddard, Henry M., Essex, Mass. 228  
 Goddard, John C., Salisbury, Conn. 120

- Goddard, Louis A., Baraboo, Wis. 434  
 Goddard, R. J., Passaic, N. J. 318, 319  
 Goff, Edward F., Claremont, Cal. 1875  
 Goflin, John W., Pescadero, Cal. 92  
 Goin, Edward F., New Haven, Conn. 116  
 \*Golder, Arthur L., Maine, 1891  
 Goldsmith, Robert, East Lansing, Mich. 256  
 Gonzales, Frank C., Buffalo Center, Ia. 172  
 Gonzales, John B., Port Arthur, Tex. 34, 40, 501, 1896  
 Good, Chas. M., Beach, N. D. 352, 344  
 Goodacre, James J., Peabody, Mass. 1897  
 Goodell, Isaac, Haverhill, Mass. 1877  
 [Goodell, John H., deceased, 16  
 Goodenough, A., Winchester Center, Conn. 124  
 Goodenough, G. F., Northfield, Conn. 118  
 Goodenough, Herbert D., *A. B. C. F. M.* 464, 1881  
 Goodheart, Simon F., Bethel, Vt. 410  
 Goodhue, Henry A., Brattleboro, Vt. 1863  
 Goodrich, C. L., Plainfield, N. J. 39, 126, 218, 318, 422, 470  
 Goodrich, Chauncey, *A. B. C. F. M.* 464, 1864  
 Goodrich, Darius N., Olivet, Mich. 1865  
 Goodrich, John E., *Pf.*, Burlington, Vt. 1864  
 Goodrich, Joseph A., Jefferson, O. 362  
 Goodrich, Lincoln B., Taunton, Mass. 244  
 Goodsell, Dennis, Ceres, Cal. 88  
 Goodsell, F. F., *A. B. C. F. M.* 464, 1905  
 Goodwin, Frank J., Pawtucket, R. I. 42, 388, 500  
 Goodwin, George K., Haverhill, Mass. 232  
 Goodwin, H. F., Chicago, Ill. 1892  
 Goodwin, Sam H., Provo, Utah, 32, 33, 408, 1890  
 Goodwin, Sherman, So. Royalton, Vt. 416  
 Goodwin, Wm. M., Kent, Conn. 1892  
 Goodyear, De Mont, Haverhill, Mass. 1900  
 Gordon, Henry E., *Pf.*, Iowa City, Ia. 1899  
 Gordon, Charles E., Derby, Vt. 412  
 Gordon, George A., Boston, Mass. 222  
 Gordon, C. Andrew, Southbridge, Mass. 244  
 Gordon, John, 1718 Montrose blvd., Chicago, Ill. 148  
 Gordon, Robert, Somerset Center, Mich. 266  
 Gordon, William C., Auburndale, Mass. 238  
 Gorton, Dempster D., Wrentham, Mass. 250  
 Gorton, Philo, Colorado Springs, Colo. 1862  
 Goshen, Elmer I., Salt Lake City, Utah, 408  
 Goss, Winfield S., Warsaw, Ind. 1895  
 \*Goudy, Arthur L., Kinsley, Kan. 448, 1895  
 Gould, Benjamin, 2122 Inyo st., Fresno, Cal. 90  
 Gould, Edwin S., Providence, R. I. 386  
 Gould, John H., Wareham, Mass. 246  
 Gould, J. Sidney, Hancock, Mich. 258  
 Gove, J. Sherman, Marlboro, N. H. 312  
 Grabill, Deil Q., Evansville, Wis. 438, 442  
 Graedel, Gottfried, Odessa, Wash. 426, 428  
 Graf, John F., Springfield, Mo. 1864  
 Graf, Walter C., Gays Mills, Wis. 438  
 Graf, Franklin L., 143 Rockingham st., Toledo, O. 367  
 Graham, Hugh F., Union, Conn. 122  
 Graham, James M., 1809 Bond av., East St. Louis, Mo. 76, 78, 152  
 Graham, John, Warwick, Mass. 246  
 Graham, Moses A., Sycamore, Ga. 1877  
 Graham, William H., Meansville, Ga. 134, 136  
 Grams, Ernst, Hastings, Neb. 296, 297  
 Grange, Wallace S., Wheaton, Ill. 1888  
 Grannis, Geo. H., Indianapolis, Ind. 166  
 Grant, Edwin E., St. Johnsbury East, Vt. 418  
 Grant, Frederic L., Plainville, Conn. 118  
 \*Grant, John B., Courtland, Ala. 1881  
 Grant, John H., Elyria, O. 360  
 Grant, Lathrop C., Menominee, Wis. 440  
 Grant, M. Lee, Chelsea, Mich. 254  
 Grant, Perley C., West Somerville, Mass. 244  
 Grantham, Lewis J., Wellston, Okla. 372  
 Grauer, Otto C., *Pf.*, 20 N. Ashland blvd., Chicago, Ill. 34, 57, 1887  
 Graves, Arthur G., Fairfield, Ja. 174  
 Graves, Lucien C., Granville Center, Mass. 230  
 Gray, Annette, *My.*, Cheyenne, Wyo. 1902  
 Gray, David B., Portland, Ore. 1863  
 Gray, Edwin W., Hillsdale, Mich. 166  
 Gray, John A., Fairmont, Ind. 166  
 Gray, Richardson, Buckner, Mo. 1895  
 Gray, Samuel H. T., Hensler, N. D. 1899  
 Gray, Thomas, Topeka, Kan. 1900  
 Gray, Wm. B. D., *St.*, Cheyenne, Wyo. 34, 40, 1885  
 \*Gray, William D., Grantwood, N. J. 1886  
 Gray, William J., Merriam Park, Minn. 1888  
 Greeley, Clarence, 20 Ashland blvd., Chicago, Ill. 150  
 Greeley, Frank N., 2366 W. 23d st., Los Angeles, Cal. 1877  
 Greeley, Leslie C., Danvers, Mass. 1898  
 Green, Chas. C., Gentry, Ark. 86  
 Green, Edward F., Ashland, Ore. 374  
 Green, Everett E., Elna Center, N. Y. 1903  
 Green, F. D., Upper Montclair, N. J. 1888  
 Green, John N., Atlanta, Ga. 134, 135  
 Green, J. M., 5627 Prairie av., Ch'go, Ill. 158  
 Greenaway, Brandon, Britt, Ia. 170  
 Greene, Chester W., Linden, Mich. 262, 266  
 Greene, D. Crosby, *A. B. C. F. M.* 464, 1869  
 Greene, Frederick W., Middletown, Conn. 114  
 Greene, George E., Fort Pierre, S. D. 392, 393, 471  
 Greene, John C., 35 N. Pleasant av., Rockaway Beach, N. Y. 334  
 Greene, John N., Winter Hill, Mass. 234  
 Greene, Joseph K., *A. B. C. F. M.* 464, 1858  
 Greene, Maurice N., Amherst, Mass. 220  
 Greene, Richard G., 5 Beekman st., N. Y. City, N. Y. 1856  
 Greene, Sarauel, *St.*, Seattle, Wash. 40, 1880  
 Greenfield, A. Norris, Philadelphia, Pa. 380  
 Greenwood, Victor L., Rochester, Minn. 280  
 Greenwood, Wm., Des Moines, Ia. 1874  
 Greer, James, Sterling, Mass. 244  
 Gregg, Arthur E., Cambridge, Mass. 1907  
 Gregg, James B., Boston, Mass. 1874  
 Gregg, James E., Lowell, Mass. 234  
 Gregory, Alfred, Owatonna, Minn. 278  
 Gregory, James C., Presque Isle, Me. 212  
 Gregory, Lewis, Lincoln, Neb. 434, 1909  
 Gregory, Philip E., Bryant, S. D. 326  
 Grein, Albert L., Buffalo, N. Y. 192  
 Grey, Fred., Paola, Kan. 152  
 Grey, Ira M., Chicago, Irving Park, Ill. 1876  
 Gridley, Albert L., Parsons, Kan. 430, 431  
 Grieb, Edmund, Seattle, Wash. 1898  
 \*Grier, S. B., Chester, S. C. 258  
 Grieshaber, Charles O., Grand Rapids, Mich. 1868  
 Griffin, Edward H., Baltimore, Md. 51, 204  
 Griffin, Henry L., Bangor, Me. 1898  
 Griffin, Owen A., Waycross, Ga. 1877  
 Griffith, William E., Ithaca, N. Y. 1906  
 Griffith, Frederick W., Seattle, Wash. 374  
 Griffith, John R., Oregon City, Ore. 338  
 Griffith, John T., West Groton, N. Y. 1874  
 Griffith, T. H., West New Brighton, N. Y. 1903  
 Griffith, Thos. L., 1612 Morton av., Los Angeles, Cal. 382  
 Griffith, Thomas M., Wheatland, Pa. 1879  
 Griffith, Wm., *My.*, Princeton, Minn. 154  
 Griffith, Wm. E., Griggsville, Ill. 1882  
 \*Griffiths, David R., Catsauqua, Pa. 1903  
 \*Griffiths, Frederick R., Beverly, Mass. 90  
 Griffiths, Griffith, 1426 Myrtle st., Oakland, Cal. 1873  
 Griffiths, Henry, Elgin, Neb. 296  
 Griffiths, Thomas, Geneva, Neb. 1889  
 Griffiths, William A., British Hollow, Wis. 1887  
 Griffiths, W. R., *Talsarnou, N. Wales*, 266  
 Griggs, R. Eugene, Wacousta, Mich. 1875  
 Grimes, Frank J., So. Hadley, Mass. 124  
 Grimes, Harry, Windham, Conn. 328  
 Grimshaw, E. Cullum, Gainsville, N. Y. 1871  
 Grinnell, Eugene I., Mulliken, Mich. 302  
 Grinnell, Joel E., Springfield, Neb. 162  
 Grinnell, Orlando S., Warrensburg, Ill. 116  
 Grisbook, Edward O., New Hartford, Conn. 288, 289  
 Grob, Gottfried, Springfield, Mo. 288, 289

- Groezinger, Christian, Boston, Mass. 1901  
 Groop, Andrew, Fitchburg, Mass. 230  
 Grose, Moses, Baton Rouge, La.  
 Gross, Daniel I., Marshfield, Mass. 236  
 Grosvenor, Edwin A., *Pf.*, Amherst, Mass. 1872  
 Grosz, John D., Loveland, Colo. 104  
 Grove, Jacob F., Leipzig, N. D. 344, 350  
 Grover, Richard B., Gloucester, Mass. 230  
 Groye, Moses, Louisiana.  
 Grupe, Charles W., Willsborough, N. Y. 338, 339  
 Grupe, Fred W., Java, N. Y. 330  
 Guernsey, Henry H., Ebensburg, Pa.  
 Guild, Roy B., Boston, Mass. 378, 501  
 Guilford, Isaac F., Silver Lake, Tex. 39, 1897  
 Gulick, Edward L., W. Lebanon, N. H. 310  
 Gulick, Hervey, Charlotte, Vt. 412  
 Gulick, Nelson J., 1245 E. Chelton av.,  
 Germantown, Pa. 1888  
 Gulick, Orramel H., *St.*, Honolulu, T. H. 464, 1862  
 Gulick, Sidney L., *A. B. C. F. M.* 464, 1886  
 Gulick, Theodore W., Duluth, Minn. 1898  
 Gulick, William H., *A. B. C. F. M.* 464, 1874  
 Gunner, Byron, Hillburn, N. Y. 1884  
 Gunsaulus, F. W., 2618 Prairie, Chicago,  
 Ill. 51, 53, 57, 1880  
 Gurney, Mrs. Ella, New York, 1894  
 Gurney, Henry E., New York, 1889  
 Gustin, Byron F., No. Amherst, Mass. 220  
 Guthrie, Ernest G., Burlington, Vt. 412  
 Gutterson, Geo. H., *Sec.*, Winchester, Mass. 36, 1878  
 Haarvig, John O., Allston, Mass. 224  
 Habberley, Robert C., Otis, Mass. 240  
 Hack, Rollin T., Gorham, Me. 206  
 Hacke, Augustus C., Silverton, Colo. 106  
 Hadden, Archibald, Muskegon, Mich. 262  
 Hadden, Jacob W., Bruce, Wis. 1885  
 Hadden, Robert A., *Supt.*, Los Angeles, Cal. 1895  
 Hadley, Willis A., Chelsea, Mass. 236  
 \*Hadsell, Willard L., Hyannis, Neb. 1905  
 Haecker, M. Claude, Bryant, S. D. 392  
 Haerle, George F., Field's Landing, Cal. 88, 90  
 Hageman, James C., Rochester, Mich. 264  
 Hager, Chas. R., *A. B. C. F. M.* 464, 1882  
 Hager, Charles S., Albany, N. Y. 324  
 \*Haggbloom, John R., *Hammerland, Finland*, 1902  
 Hague, L. E., Conklin, Mich. 254  
 Hague, William B., *My.*, Gorham, Me. 212, 214  
 Haigh, Jeffrey G., Middletown Springs, Vt. 414  
 Haines, Oliver S., Anglin, Wash. 1898  
 Haire, William C., East Jordan, Mich. 1886  
 Halbersleben, Henry C., Petersburg, Neb. 300, 301, 304  
 Halbert, Charles T., Ionia, Ia. 170, 176  
 Halbert, Leroy A., 43 N. 1st st., Kansas  
 City, Kan. 1902  
 \*Hale, Edson D., *T.*, Martinez, Cal. 1888  
 Hale, Harris G., Brookline, Mass. 32, 224  
 Hale, Morton W., Bridgewater, Vt. 410  
 Hales, John J., Stewartville, Minn. 280  
 Hall, Albert E., Chester, N. H. 1880  
 Hall, Archibald M., Indianapolis, Ind. 1898  
 Hall, Charles L., Elbowoods, N. D. 346  
 Hall, Elliott C., Jamestown, N. Y. 1860  
 Hall, Fred E., Chicago, Ill. 1885  
 Hall, Fred L., Beatrice, Neb. 294, 470  
 Hall, George A., Brookline, Mass. 30, 1886  
 Hall, George E., 153 La Salle st., Chicago,  
 Ill. 1875  
 Hall, Heman B., Oberlin, O. 1851  
 Hall, Isaac H., New Orleans, La. 1877  
 Hall, John C., Sturbridge, Mass. 244  
 Hall, Lyman B., *Pf.*, Oberlin, O. 1881  
 Hall, Lyman E., No. Abington, Mass. 1882  
 Hall, Martin S., Oak Park, Ill. 1871  
 Hall, Newton M., Springfield, Mass. 244  
 Hall, Ransom B., Prairie City, Ia. 1898  
 Hall, Robert D., Rosebud, S. D. 398  
 Hall, Thomas, Island Pond, Vt. 414  
 Hallett, Horace F., Ashfield, Mass. 220  
 Halliday, Jas. L., Greenville, Mich. 258  
 Halliday, Joseph C., Orange City, Fla. 1865  
 Hallock, L. H., Lewiston, Me. 208  
 Hallock, William A., *Porto Rico*, 1860  
 \*Halmertz, John E., Smethport, Pa. 1897  
 Ham, Richard K., 17th st., San Francisco,  
 Cal. 92  
 Hambleton, Ira G., Sebastopol, Cal. 94, 95  
 Hamilton, Benjamin F., Roxbury, Mass. 32, 38, 40, 222  
 Hamilton, Charles S., No. Craftsbury, Vt. 1872  
 Hamilton, Gilbert M., Locke, R. F. D., N. Y. 336  
 Hamilton, Henry H., W. Somerville, Mass. 1872  
 Hamilton, John A., Cambridge, Mass. 32, 1861  
 Hamilton, Joseph S., Friend, Neb. 1903  
 Hamilton, Washington P., Talladega, Ala. 1888  
 Hamilton, Wm. John, Windsor Park, Chi-  
 cago, Ill. 150  
 Hamlin, Charles H., Easthampton, Mass. 228  
 Hamlin, Chris R., Randolph, Mass. 242  
 Hamlin, Cyrus, *Pf.*, Tougaloo, Miss. 284, 470  
 Hamlin, William R., Greenwich, Conn. 113  
 Hammer, H. A., Oklahoma City, Okla. 1894  
 Hammond, Charles L., Curtis, Neb. 296  
 Hammond, H. O., Mapleton, Kan. 1902  
 Hammond, Joseph, Center Harbor, N. H. 306  
 Hammond, Joseph R., Harrison, Ark. 1901  
 Hampton, William S., Omaha, Neb. 300  
 Hanaike, Joseph B., Lihue, T. H.  
 Hancock, Charles, Denmark, Ia. 1861  
 Hancock, George H., Grand Rapids, Mich. 256, 258  
 Hand, Clifford N., Lemon Grove, Cal. 96  
 Hand, Le Roy S., Valley Junction, Ia. 184  
 Handy, Harry, Carthage, N. Y. 326  
 Handy, John C., Cowgill, Mo. 1896  
 Haney, Richard S., Moline, Ill. 156  
 Hanford, Samuel L., Lincoln, Neb. 34, 1887  
 Hankemeyer, Nath'l W., Rowley, Mass. 242  
 Hanks, Carlos H., Owosso, Mich. 264  
 \*Hanks, W. S., Middletown, N. Y. 1880  
 Hanley, Charles S., Council Bluffs, Ia. 172  
 Hanley, Mrs. Minnie, Shenandoah, Ia. 1904  
 Hanna, Charles W., E. Canaan, Conn. 110  
 Hanan, John L., Haynes, N. D. 348  
 Hanna, Thomas, Oil Center, Cal. 98  
 Hannaford, Wm. H., Lancaster, Wis. 440  
 Hannant, Norrison E., Ft. Shaw, Mont. 1899  
 Hannum, Henry O., Holyoke, Mass. 232  
 Hanscom, Frank I., Creston, Ia. 172  
 Hanscom, Fred L., Pittsfield, Ill. 158  
 Hanscom, George L., Jacksonville, Fla. 128, 468  
 Hansen, W. A., Oto, Ia. 1908  
 \*Hanson, John H., Centerville, Ia. 1902  
 Harbridge, Clara L., *Ev.*, Athens, Mich. 1893  
 Harbridge, Edward H., *Ev.*, Athens, Mich. 252, 260  
 Harbutt, C., *Sec.*, 34 Dow St., Portland, Me. 34, 1888  
 Harbutt, Robert G., Buxton, Me. 204  
 Hard, Jasper W., Huntley, Ill. 1902  
 Harcastle, W., Iowa Falls, Ia. 176  
 \*Hardee, Robert L., Harnden, R.D.2, Ga. 1892  
 Harden, John, Tempe, Ariz. 84, 468  
 Hardendorf, C. W., Geneva, O. 360, 361  
 Harder, Theodore L., Rollo, Ill. 1909  
 Harding, Albert E., 2643 Beekman st., Cin-  
 cinnati, O. 358, 359  
 Harding, Henry F., Hallowell, Me. 1855  
 Harding, Philip E., Amherst, O. 356  
 Harding, William F., Leavenworth, Kan. 192  
 Hardy, Edwin N., Quincy, Mass. 240, 501  
 Hardy, James W., Sedgwick, Kan. 1898  
 Hardy, Millard F., E. Jaffrey, N. H. 310  
 Hardy, Owen E., New Salem, Mass. 238  
 Hardy, Vitellus M., Morrisville, Vt. 1872  
 Hardy, William P., Redondo, Cal. 190  
 Hare, Alfred W., Los Angeles, Cal. 96  
 Haresnape, William, Modisto, Cal. 96, 100  
 Harger, Charles H., Benzonia, Mich. 41, 1893  
 Hargrave, John W., St. Petersburg, Fla. 1878  
 Haring, E. Ernestus, Calexico, Cal. 96, 97  
 Harlee, Andrew J., Worcester, Mass. 248  
 Harlow, Edwin A., So. Windham, Me. 1863  
 Harlow, Samuel A., Grafton, Mass. 220

- Harmon, Elijah, So. Braintree, Mass. 1867  
 Harmon, Willard P., Riverhead, N. Y. 334  
 Harned, Harry E., Jeffersonville, Vt. 414, 418  
 Harp, Cyrus D., Providence, R. I. 1886  
 \*Harper, Almer, Port Byron, Ill. 1853  
 \*Harper, Cecil, Nantasket, Mass. 1879  
 Harper, Charles, Banner, Kan. 188  
 Harper, C. W., Collyer, Kan. 188, 190, 192  
 Harper, Edward T., *Pf.*, 1947 Adams st., Chicago, Ill. 57, 1896  
 Harper, James P., Wilton, N. H. 1894  
 Harper, Joel, Denver, Colo. 102  
 \*Harper, Richard H., Fruita, Colo. 104  
 Harper, Thos. H., Oklahoma, Okla. 372  
 Harrington, Charles E., Holliston, Mass. 232  
 Harrington, Myron O., Topeka, Kan. 1877  
 \*Harriot, W. C., Anawan, Ill. 1901  
 Harris, Benjamin, Radnor, O. 364, 366  
 Harris, Mrs. Bertha J., Berea, O. 1897  
 Harris, Charles E., Norton, Mass. 1894  
 Harris, Charles L., Ithaca, N. Y. 1874  
 Harris, Edwin A., Streator, Ill. 162  
 Harris, Everett G., Louisville, Ky. 404, 471  
 \*Harris, George, *Pr.*, Amherst, Mass. 72, 220  
 Harris, Harry R., Biwabik, Minn. 272, 273  
 Harris, Henry, Danville, Ill. 152  
 Harris, Oscar E., Oberlin, O. 362  
 Harris, Ransom C., Crossville, R.D.1, Ala. 1887  
 [Harris, Robert N., deceased, 16  
 Harris, Rupert W., Berea, O. 1891  
 Harris, Theodore W., Ithaca, N. Y. 1888  
 Harris, Thomas B., Fort Valley, Ga. 134, 136  
 Harris, Waldo B., Murdo, S. D. 160, 396  
 Harris, William, Saugus, Mass. 242  
 Harris, William R., Marietta, Fla. 128  
 Harrison, Charles H., Pullman, Wash. 428, 1904  
 Harrison, Charles S., York, Neb. 1859  
 Harrison, Fosdick B., Southington, Conn. 120  
 Harrison, Hiram B., Topeka, Kan. 1891  
 Harrison, James H., Oskaloosa, Ia. 1868  
 Harrison, Marvin B., Scribner, Neb. 302  
 Harrison, Robert A., 246 64th st., Chicago, Ill. 152  
 \*Hart, Frank W., Oacoma, S. D. 398, 1907  
 Hart, Hastings H., New York, N. Y. 1881  
 Hart, William D., Wilton, Conn. 124, 125  
 Hart, William O., Evanston, Ill. 1900  
 Hart, William W., New Rockford, N. D. 1900  
 Hartranft, Chester D., *Pr.*, Hartford, Conn. 55  
 Hartshorne, Joseph W., New Haven, Conn. 1873  
 \*Hartsough, D. Maurice, Minneapolis, Minn. 1866  
 \*Hartsough, Walter W., Valley City, N. D. 1899  
 Hartwell, Arthur E., Viroque, Wis. 446  
 Hartwell, H. Linwood, Bonne Terre, Mo. 286  
 Hartwell, Minot S., Hinsdale, N. H. 310  
 Harvey, Edward H., Paw Paw, Mich. 1872  
 Harvey, Jasper P., Chester, Mass. 226  
 Harwood, C. M. G., Salem, Mass. 1870  
 Harwood, Jas. H., Orloff, Cal. 33  
 Harwood, Thomas W., Pembroke, N. H. 312  
 Haskell, Edward B., *A. B. C. F. M.* 464, 1891  
 Haskell, Henry C., *A. B. C. F. M.* 464, 1862  
 Haskell, Jos. N., *Pf.*, Nashville, Tenn. 1900  
 \*Haskell, Joseph, Nashville, Tenn. 1900  
 Haskett, Charles A., Dayton, O. 1897  
 Haskin, Spencer C., Milwaukee, Wis. 440  
 Haskins, Robert W., Reading, Mass. 1872  
 Hassell, Richard B., Everett, Wash. 1898  
 Hassold, F. A., Dunkirk, Ind. 1893  
 \*Hastings, Geo. H., No. Barnstead, N. H. 1887  
 Hastings, Richard C., *Pr.*, Rohersville, Ind. 308  
 Hatch, David P., Goffstown, N. H. 16  
 [Hatch, Elias W., deceased, 16  
 \*Hatch, Frederick A., Fruita, Colo. 246  
 Hatch, George B., Ware, Mass. 366  
 Hatfield, Geo. B., 413 Parker st., Toledo, O. 16  
 [Hathaway, Warren, deceased, 202  
 Hatt, Thomas B., Bingham, Me. 1904  
 \*Haughland, Lars N., Suring, R. D. 2, Wis. 1891  
 Haughton, Ralph J., Boston, Mass. 1891  
 Haus, Kate H., Hayden, Colo. 334  
 Haven, Sherman W., Patchogue, N. Y. 308  
 Hawes, Albert W., Fitzwilliam, N. H. 308  
 Hawes, Edward, Washington, D. C. 1858  
 Hawk, Ira T., 215 N. 14th st., Kansas City, Kan. 190, 197  
 Hawkes, Albert S., Wilson, Conn. 1900  
 Hawkes, George B., Sutton, Neb. 302  
 Hawkes, Thomas A., Brownton, Minn. 272, 280  
 Hawkes, Winfield S., Caldwell, Ida. 144, 469  
 Hawkins, Chauncey J., Jamaica Plain, Mass. 222  
 Hawkins, H. B., New Haven, Conn. 332  
 Hawkins, Newman H., Comstock, Neb. 296  
 Hawkins, Obadiah W., Shelby, Ala. 82  
 Hawley, Calvin F., Alpha, Ill. 1854  
 Hawley, Henry K., Ft. Atkinson, Wis. 438, 440  
 Hawley, John A., Shelburne Falls, Mass. 242  
 Hayden, Frederick S., *Pf.*, Jacksonville, Ill. 1874  
 Hayes, Edward C., Acton, Mass. 220  
 Hayes, Francis L., Topeka, Kan. 188, 194, 500  
 Hayes, James, Danville, Ill. 1879  
 Hayes, Wm. H., Lisbon, N. H. 310  
 Hayley, John W., Tuftonboro Cen., N. H. 1864  
 \*Hayner, Augustus J., Freeport, Ill. 1882  
 Haynes, C. Stephen, Athens, Ga. 132, 468  
 Haynes, Charles S., Hill, N. H. 310  
 Haynes, Edward C., Rodman, N. Y. 334  
 Haynes, William, Lodi, O. 362  
 Hays, Joseph W. W., Warrior, R. D. 3, Ala. 1877  
 Hayward, Chas. E., *Sec.*, Springfield, Vt. 1895  
 Hayward, Frederick D., Mason, N. H. 1909  
 Hazeltine, Edwin A., Falls Village, Conn. 112, 120  
 Hazen, Austin, Thomaston, Conn. 122  
 Hazen, Azel W., Middletown, Conn. 114  
 Hazen, Carleton, Kensington, Conn. 114  
 Hazen, Frank W., Falmouth, Mass. 228  
 Hazen, Hervey C., *A. B. C. F. M.* 464, 1867  
 Hazen, William, *A. B. C. F. M.* 464, 1897  
 Hazen, William S., Beverly, Mass. 416  
 Head, Wm. W., Maltby, Wash. 426  
 Heal, Edward G., Braddock, Pa. 1894  
 Heald, Josiah H., Albuquerque, N. M. 32, 34  
 Heald, Katharine P., Albuquerque, N. M. 1896  
 Healy, Franklin D., Richardson, Wash. 426  
 Healy, Sullivan S., Tacoma, Wash. 430  
 Heaps, A. R., Whiting, Ia. 184  
 Heath, Archie M., Atlanta, Ga. 1904  
 Heath, Jean E., Lower Waterford, Vt. 418  
 Heath, Squire, Benson, Minn. 272  
 Heator, George W., Cadillac, Mich. 1886  
 Heberd, Stephen S., La Crosse, Wis. 1888  
 Heberlein, Frederic W., Tomahawk, Wis. 446  
 Heckendorn, Geo. M., Milwaukee, Wis. 1890  
 Hedberg, Emil O., *Sweden*, 1897  
 Heddon, Richard G., Potosi, Wis. 442  
 Hedges, William, Colebrook, Conn. 110  
 Hedstrom, J. H., McPherson, Kan. 1899  
 Heermance, Edgar L., Mankato, Minn. 276, 500  
 Heghin, Samuel S., Fertile, Minn. 274  
 Hegner, Herman F., De Pue, Ill. 1898  
 Hein, George, Durango, R. D., Ia. 174, 175, 182, 183  
 Helming, Oscar C., 5337 Lexington av., Chicago, Ill. 148  
 Helser, Mrs. Mary A., Elgin, Neb. 300  
 Hemenway, Frank W., Anderson, Ind. 1889  
 \*Hemphill, Gray W., Nashville, Tenn. 1890  
 Hempstead, Carl W., Victor, Ia. 172, 184  
 Hench, William R., Dundee, Ill. 1899  
 Henderson, Arthur S., Muscatine, Ia. 178  
 Henderson, Geo. W., *Pf.*, Nashville, Tenn. 1888  
 Henderson, John H., Berwyn, Ill. 156  
 Henderson, John R., Clear Lake, Ia. 172, 173  
 Henderson, Thos. H., Milton, Ore. 1868  
 Hendley, Harry B., 3704 So. Yakima av., Tacoma, Wash. 424, 430, 472  
 [Hendrick, Webster L., deceased, 17  
 Hendry, Thomas, Oakland, Cal. 1891  
 Henkelmann, Gustav L., McCook, Neb. 298  
 Henness, Peter J., Sabetha, Kan. 1889  
 \*Henrikson, John N., Cromwell, Conn. 110  
 Henrikson, Karl F., Revere, Mass. 33, 1896  
 Henry, Bertram C., Tyngsboro, Mass. 246  
 Henry, Emma K., Pasadena, Cal. 1898

- Henry, F. Edmonds, Belle Plaine, Ia. 170  
 Henry, J. Addison, 2817 14th av. so., Seattle, Wash. 430  
 Hensel, William A., Friona, Tex. 406  
 Henshaw, George, Huntsburg, O. 362, 1880  
 Henshaw, Gordon E., Angola, N. Y. 1885  
 Henshaw, Thomas D., Mansfield, O. 362  
 Herald, Charles C., Brooklyn, N. Y. 1889  
 Herbert, Ebenezer, St. Louis, Mo. 1884  
 Herbert, Jos., Clear Lake, Wash. 424, 426  
 Herbert, Lemuel G., McComb, O. 1890  
 Herbert, Sherman H., Joppa, Tenn. 1906  
 \*Herforth, Albert, Hosmer, S. D. 1902  
 Herman, Frederick W., Rensselaer, N. Y. 1897  
 Herman, J. Edward, Ontario, N. Y. 334  
 Hernandez, Sebastian, Albuquerque, N. M. 322, 323  
 Herod, James A., Abbeyville, La. 200  
 Herold, Joseph G. W., Gilead, Conn. 112, 114  
 Herr, Horace D., Humboldt, Ia. 176, 184  
 Herrick, David S., A. B. C. F. M. 464, 1894  
 Herrick, Edward E., Milton, Vt. 414  
 Herrick, Edward P., Matanzas, Cuba, 1871  
 Herrick, George F., A. B. C. F. M. 464, 1859  
 Herrick, Henry M., Kingfisher, Okla. 370  
 Herrick, John R., 5423 Greenwood av., Chicago, Ill. 1854  
 Herrick, Lida N., Perkins, Okla. 372  
 Herrick, Malcolm D., Seattle, Wash. 1867  
 Herrick, Robt. P., St., Minneapolis, Minn. 40, 1883  
 Herring, H. C., Sec., 287 4th av., New York, N. Y. 34, 500  
 Hersey, Charles F., New Bedford, Mass. 1894  
 Hershey, Simon B., Rochester, N. Y. 1873  
 Hershner, John L., Hood River, Ore. 41, 424, 1880  
 \*Hertell, Arthur F., T., Exeter, N. H. 1898  
 Herzog, Jacob, Prescott, Wis. 442  
 Hescoek, Gustavus B., Monson, Me. 1889  
 Hess, Wm. M., New York, N. Y. 332  
 Hesselgrave, Chas. E., Chatham, N. J. 126, 218, 318, 422  
 Hewitt, George R., W. Medway, Mass. 236  
 Hewitt, John L., Milwaukee, Wis. 1874  
 Hewlett, Beni. F., Pomona, Cal. 1888  
 Hewson, E., 2739 Dalton av., St. Louis, Mo. 288  
 Heyhoe, Albert Geo., Pf., Crete, Neb. 302  
 Heyman, A. C., Pn., Albuquerque, N. M. 33, 1908  
 Heyse, Henry E., Kansas City, Kan. 190  
 Hiatt, Caspar W., 2023 E. 96th st., Cleveland, O. 358, 501  
 [Hibbard, Augustine G., deceased, 17  
 \*Hibbard, David S., Gorham, Me. 1907  
 Hibbard, Rufus P., Savville, N. Y. 336  
 Hickman, Wm. C. B., Welsh Hill, Pa. 378, 1908  
 Hicks, Henry R., Princeville, Ill. 1868  
 Hicks, Irl R., Ed., St. Louis, Mo. 1887  
 Hicks, Lewis W., Wellesley, Mass. 246  
 Hicks, Richard, Melrose Highlands, Mass. 1861  
 Hicks, William C., Minneapolis, Minn. 1864  
 Higginbotham, J. K., Shandon, O. 366  
 Higginbotham, Robt. G., Bridgeport, Conn. 109  
 Higginbotham, T. Matison, Waukegan, Ill. 162  
 Higgins, Lucius H., West Hartford, Conn. 1864  
 Higgins, Robert M., Berlin, Wis. 434  
 Higgs, Isaac W., 516 So. Winchester av., Chicago, Ill. 1866  
 Hightower, Asa D., Arley, Ala. 76, 78  
 Higley, Henry P., Castleton, Vt. 1865  
 Higuchi, Kwan, Hilo, T. H. 138, 139, 140  
 Hild, Albert, Alexander, Kan. 1901  
 Hildreth, Homer W., Cromwell, Conn. 110  
 Hilkerbaumer, Richard, Friend, Neb. 296  
 Hill, Abner, Bethel, N. C. 340  
 Hill, Charles, Vida, Ala. 78  
 Hill, Charles F., West Terre Haute, Ind. 169  
 Hill, Charles J., Orange, Va. 1856  
 Hill, Charles L., Granada, Minn. 274  
 Hill, Charles W., Sebastopol, R. F. D., Cal. 90, 464  
 Hill, Claiborne Milton, Berkeley, Cal. 58  
 Hill, Dexter D., Pasadena, Cal. 98  
 Hill, Eben L., Pf., Kansas City, Kan. 1876  
 Hill, Edwin S., Redlands, Cal. 1867  
 \*Hill, Emmett C. W., Kendrick, Ida. 1903  
 Hill, Fred B., Pf., Northfield, Minn. 256  
 Hill, George, Dundee, Mich. 1851  
 Hill, George E., Indianapolis, Ind. 418  
 Hill, George W. C., St. Johnsbury, Vt. 1875  
 Hill, James L., Salem, Mass. 210  
 Hill, Jesse, Portland, Me. 1898  
 Hill, T. Hughes, Levy, N. M. 1894  
 Hill, Virgil B., Tabor, Ia. 416  
 Hilliard, D. Lee, New Haven, Vt. 1891  
 Hilliard, Samuel N., Highmore, S. D. 324  
 Hillis, N. D., 31 Grace ct., Br'klyn, N. Y. 308  
 Hillman, Alfred T., Conway, N. H. 278  
 Hilton, Charles A., Minneapolis, Minn. 1860  
 Hilton, John V., Boulder, Colo. 48, 220  
 Hinks, Edw'd Y., Pf., Cambridge, Mass. 1875  
 Hindley, George, Helena, Mont. 414  
 \*Hindley, John G., Derby Line, Vt. 414  
 Hindley, William J. E., 244 Indiana av., Spokane, Wash. 430  
 \*Hinds, Albert, Rocky Ford, Colo. 1901  
 Hinds, John M., New Castle, Neb. 296, 300  
 Hines, Frank B., Pr., Albion, Ill. 33, 146  
 Hinman, George W., 21 Brenham pl., San Francisco, Cal. 36, 1898  
 Hinman, Herbert J., Cresco, Ia. 172  
 Hinzleman, H. W., Russia, 1891  
 Hird, John W., Pawlet, Vt. 416  
 Hirschy, Noah C., Pr., Redfield, S. D. 33, 1894  
 Hitchcock, A. N., Sec., 153 La Salle st. Chicago, Ill. 30  
 Hitchcock, Charles E., Bath, N. H. 306  
 Hitchcock, L. Potter, Pasadena, Cal. 1892  
 [Hitchcock, Milan H., deceased.  
 Hitchcock, Philo, Red Granite, Wis. 434, 444  
 Hitchcock, Samuel, Hope, N. D. 348  
 Hitchcock, Wallace C., Pf., Ashland, Wis. 1901  
 Hiwale, Annand S., Boston, Mass.  
 Hix, Lemon B., Marshalltown, Ia. 178  
 Hjertland, John H., Sleepy Eve, Minn. 280  
 Hoadley, Horace G., Waterbury, Conn. 1888  
 Hoag, Mrs. Alice Barnes, Orr, Mont. 1896  
 Hoar, Allen J., Golden, Colo. 1905  
 \*Hobbs, Edwin, Saskatoon, Canada, 1879  
 Hobein, Edward L., Clinton, Mass. 226  
 Hock, Alvin S., Albia, Ia. 1905  
 Hodel, Abraham, Leipzig, N. D. 348, 350, 354  
 Hodgdon, Frank W., Des Moines, Ia. 174  
 Hodgdon, Thomas M., W. Hartford, Conn. 122  
 Hodges, Arthur, Brooklyn, N. Y. 1904  
 \*Hodges, H. A., Telluride, Colo. 1882  
 Hodges, W. R., Grand Lake, Colo. 1887  
 Hodous, Lewis, A. B. C. F. M. 464, 1901  
 Hoelzer, Jacob, Fort Collins, Colo. 104  
 \*Hoffman, C. A. Theo., St. Louis, Mo. 1902  
 Hoffman, J. J., Odessa, Wash.  
 Hoffman, John H., Northboro, Mass. 238  
 Hoffman, Robert, Garretson, S. D. 394  
 \*Hoffman, Thomas N., Webster, S. D. 1908  
 Hofstead, H. O., 20 Ashland blvd., Chicago, Ill. 148  
 Hogan, Harding R., Amery, Wis. 434, 436  
 Hogberg, Adolf F., Pennsylvania, 1899  
 Hogen, Bert H., Salt Lake City, Utah, 1899  
 \*Holbrook, Chas. P., Brooklyn, N. Y. 1905  
 Holbrook, David L., Union City, Mich. 266  
 Holbrook, Frederick C., Rapid City, S. D. 398  
 Holbrook, Ira A., Toledo, Ia. 1893  
 Holcombe, Gilbert T., Ferndale, Wash. 426, 428  
 Holden, Edwin K., Mentone, Cal. 1885  
 Holden, Frederick A., Preston, Conn. 120  
 Holden, Jas. E., Stillwater, Minn. 282, 283  
 Holden, Rollin B., New Underwood, S. D. 396, 400  
 Holden, Samuel, Springfield, Mass. 244  
 \*Hollars, John A., My., San Francisco, Cal. 1895  
 Hollister, Frederic M., North Stonington, Conn. 118  
 Holloway, J. Wesley, Thebes, Ga. 132  
 Holloway, William H., Thomasville, Ga. 132, 468

- Holly, William L., Hay Spring, Neb. 298  
 Holm, Charles J., East Orange, N. J. 1900  
 Holman, Andrew J., Dexter, Ala. 77  
 Holman, David A., Grand Rapids, Mich. 1891  
 Holman, William H., Southport, Conn. 121  
 Holmes, Henry, Big Lake, Minn. 1892  
 Holmes, John A., Champaign, Ill. 148  
 Holmes, Otis H., Algona, Ia. 170  
 Holmes, Thomas, Chelsea, Mich. 1844  
 Holmes, Wm. T., Fountain Springs, Pa. 378.  
 Holmes, William T., Watertown, Conn. 122  
 Hope, Lincoln A., Sycamore, R. D., Ill. 156  
 Holt, Arthur E., Manhattan, Kan. 192  
 \*Holt, R. A., N. Anson, Me. 1904  
 Holton, Charles S., Newbury, Mass. 238  
 Holton, Edward P., A. B. C. F. M. 464, 1890  
 Holton, Horace F., Kansas City, Mo. 286  
 Holway, John, Oberlin, O. 1863  
 Holway, John W., Seattle, Wash. 1898  
 Holway, Theodore T., A. B. C. F. M. 464, 1896  
 Hood, E. Lyman, *Pr.*, Atlanta, Ga. 47, 134, 468, 501  
 Hood, George A., *Sec.*, Fairfield, Ia. 500, 1869  
 Hooker, Amos H., Riverside, Cal. 1895  
 \*Hoover, Alden R., Chicago, Ill.  
 Hoover, Francis T., Lockp't, R.F.D., N. Y. 326  
 Hoop, Arthur H., Madison, Conn. 114  
 Hopkin, Robert, Columbus, Wis. 436  
 Hopkins, F. E., 6400 Harvard av., Chicago, Ill. 148  
 Hopkins, Harold L., T., Albany, Ore. 1898  
 Hopkins, Wm. Herman, Albany, N. Y. 1889  
 Hopkins, William H., *St.*, Denver, Colo. 34, 102  
 Hopley, Samuel, Lee, Mass. 1855  
 Hopp, Johannes H., Portland, Ore. 376  
 Hopwood, John L., Honolulu, T. H. 138, 139  
 Hori, Teiichi, Honolulu, T. H. 138  
 Horine, Stephen D., Grinnell, Ia. 1890  
 Horn, Charles H., Grinnell, Ia. 1909  
 Horne, F. M., Trenton, N. J. 1906  
 Horne, Gideon, Meansville, Ga. 134, 136  
 Horner, John W., 1743 Normal av., Chic'go, Ill. 150  
 Horsey, Harold I., *Ottawa, Ontario*, 1896  
 \*Horton, C., Los Angeles, Cal.  
 Hoskins, Emanuel, Beulah, Cal. 90  
 Hotze, Wm. Herman, Cherokee, Ia. 1900  
 Houghton, Ola R., Bakersfield, Vt. 410  
 Houghton, Roy M., Brattleboro, Vt. 410  
 Houlding, Horace W., Riverside, Cal. 464, 1886  
 House, Albert V., Worcester, Mass. 250  
 House, Elwin L., 413 So. Wash. st., Spokane, Wash. 430, 501  
 House, J. Henry, A. B. C. F. M. 464, 1871  
 House, J. T., Chicago, Ill. 1896  
 House, R. E., Fredericksburg, Ia. 1892  
 Houston, Ira J., Mt. Vernon, O. 358  
 Houston, Robert, Johannesburg, Mich. 260  
 Houston, Warren H., Eureka, Kan. 1887  
 Howard, Charles E., Comstock, Neb. 1897  
 Howard, E. L., Painesville, O. 1890  
 Howard, Henry C., Lunenburg, Vt. 414  
 Howard, Martin S., Wilbraham, Mass. 248  
 Howard, T. W., Birchdale, Minn. 272, 274  
 Howard, William, Hartford, Conn. 1859  
 Howe, George M., Groton, Mass. 230  
 Howe, Samuel H., Norwich, Conn. 118  
 \*Howell, Edward, Horrell, S. C. 1867  
 \*Howell, William, Taylor, Pa. 1883  
 Howes, Albert W., Fitzwilliam, N. H. 1898  
 Howie, David, 6108 Franklin av., Cleveland, O. 358  
 Howie, John Lloyd, Mont Clare, Ill. 150  
 Howie, Robert, Wibaux, Mont. 292  
 Howkins, Charles W., 4416 Russell av., Los Angeles, Cal. 98  
 Howland, Mrs. Elizabeth T., Oneida, Kan. 192  
 Howland, John, A. B. C. F. M. 464, 1882  
 Howland, Sam'l W., *Pf.*, Atlanta, Ga. 47, 1873  
 Howlett, Alfred Cobb, Trail, Ore. 176  
 Hoyem, Isaac, Bridgeport, Conn. 108  
 \*Hoyle, John T., Henry, R. 3, N. C. 1888  
 Hoyle, Joseph L., Pelham, N. H. 312  
 Hoyt, Charles E., Mansfield, Pa. 1877  
 Hoyt, Frederic V., Kennewich, Wash. 427, 1883  
 Hoyt, Henry N., Wellesley Hills, Mass. 34, 1876  
 Hoyt, Hiram L., Pomona, Cal. 100  
 Hoyt, James Ard, Couch, Mo. 1868  
 Hoyt, Jas. Howard, New Canaan, Conn. 116  
 Hoyt, James P., St. Petersburg, Fla. 128  
 Hoyt, John L., Hudson, O. 362  
 Hubbard, Charles L., Arlington, Mass. 1868  
 Hubbard, David B., Middletown, Conn. 114  
 Hubbard, George H., A. B. C. F. M. 464, 1884  
 Hubbard, George H., Haverhill, Mass. 232  
 Hubbard, Horace L., Binghamton, N. Y. 1879  
 Hubbard, W. B., Centerbrook, Conn. 110  
 Hubbell, Fred M., Mayville, N. D. 350, 352  
 Huckel, Oliver, Baltimore, Md. 218, 500  
 Hudson, Alan, Brockton, Mass. 224  
 Hudson, Dorr A., Westbrook, Me. 214  
 Hudson, James D., Beach, Wash. 424, 430  
 Huelster, Anton, Michigan City, Ind. 166  
 Huelster, Edward W., Homer, N. Y. 330  
 Huelster, William, 370 Center st., Elgin, Ill. 146  
 Huffman, S. J., Riceville, Ia. 178, 182  
 Huget, J. Percival, Galesburg, Ill. 154  
 Hughes, Evan P., Hillsboro, Ore. 1884  
 Hughes, Henry R., Plymouth, Pa. 380  
 Hughes, Hugh P., Woonsocket, R. I. 388  
 \*Hughes, John, Ogd'b'g, R. F. D., N. Y. 1879  
 Hughes, John E., Worland, Wyo. 448  
 \*Hughes, Lewis T., Bangor, N. Y. 1889  
 Hughes, Richard, Holland Patent, N.Y. 330, 332  
 Hughes, Richard C., Madison, Wis. 72, 1887  
 Hughes, Robert W., New Cambria, Mo. 288, 289  
 Hughes, W. Tanner, Hannah, N. D. 336  
 Hughey, Thos. J., E. Tallahassee, Ala. 76  
 Huizinga, Arnold C. P., Thompson, Conn. 1904  
 Hulbert, Calvin B., So. Dennis, Mass. 1859  
 Hulbert, Gustavus A., Newport, R. I. 1907  
 Hulbert, Henry W., *Pf.*, Portland, Me. 210  
 Hulbert, Jay M., Batavia, Ill. 70, 146  
 Huleen, John J., Aberdeen, Wash. 424  
 Hull, Geo. H., Chelan, Wash. 1898  
 Hull, Irvine T., Springfield, Mo. 1870  
 Hull, John H., Huron, So. Dak. 258  
 Hull, Lyman, Manhattan, Kan. 1872  
 \*Hull, Roger B., Boston, Mass. 222  
 Hullinger, Frank W., Craig, Colo. 102  
 Hultgren, Peter A., Joliet, Ill. 154  
 Humberd, Isaac A., St. Louis, Mo. 288  
 Humby, Stanley M., Minneapolis, Minn. 278  
 Hume, Robert A., A. B. C. F. M. 464, 1874  
 Hume, Robert E., A. B. C. F. M. 464, 1905  
 Humphreys, John, Angola, Ind. 166  
 Humphrey, Robert, Kirwin, Kan. 192  
 Humphrey, Wm. B., 9 Livingston pl., New York, N. Y. 1896  
 Humphreys, George W., 458 Pacific st., Brooklyn, N. Y. 326  
 Humphreys, Oliver M., Irvington, Neb. 298  
 Humphreys, Thos. A., Taylor, Pa. 382  
 Humphreys, Zeb. S., Lindale, Tex. 406  
 Hungerford, Edward, Burlington, Vt. 1871  
 Hunsberger, Byron K., A. B. C. F. M. 464, 1903  
 Hunt, Arthur C., Haddam Neck, Conn. 112  
 Hunt, Emerson L., *Mu.*, Charlestown, Mass. 1894  
 Hunt, Eugene F., Maynard, Mass. 236  
 Hunt, Henry W., Romeo, Mich. 264  
 Hunt, Hubert E., Roy, Wash. 1909  
 Hunt, Theo. C., 1111 50th av., Chicago, Ill. 148  
 Hunt, William S., Inkam, Ida. 1890  
 Hunter, George W., Lewiston, Ida. 144  
 Hunter, Hamilton D., Carthage, Mo. 1876  
 Hunter, J. D., Grand av. & Morgan st., Chicago, Ill. 148, 149  
 Hunting, Harold B., Wisconsin. 1901  
 Huntington, Charles W., 2104 Collingwood av., Toledo, O. 366  
 Huntington, Geo., Northfield, Minn. 1864  
 \*Huntington, Geo. H., Milton, Mass. 1907  
 Huntington, Henry S., *Constantinople, Turkey*, 236  
 Huntley, Abi T., Templeton, S. D. 1892  
 Huntley, Sanford F., Templeton, S. D. 1886  
 Hurd, Alva A., Preston, Ida. 1872

- Hurd, Edwin T., Lowell, Vt. 414, 415  
Hurd, Fayette, Springfield, Mo. 288, 1863  
Hurlbut, John E., Wapping, Conn. 120  
Hurlbut, Wm. H., Farwell, Tex. 41, 406  
Hurlless, Parker, Bureau, Ill. 146  
Husband Charles H., Linwood, Kan. 192  
Husted, John T., Grand Rapids, Mich. 258  
Hutchins, Alfred W., Litchfield, O. 362  
Hutchins, John, Litchfield, Conn. 144  
Hutchinson, Henry H., Burlington, N. C. 1869  
Hutchinson, John F., Flatrock, Mich. 258, 262, 264  
Hutchinson, Wm. A., Elyria, O. 360  
Hutton, Milton L., Douglas, Wyo. 448  
Hyatt, Albert R., El Reno, Okla. 370  
Hyde, Albert M., Brockton, Mass. 224  
Hyde, Charles L., Oleander, Cal. 88, 92  
Hyde, Forest E., Garnett, Kan. 1905  
Hyde, Frank B., Southern Pines, N. C. 1896  
Hyde, Frederick S., Springfield, Mass. 1894  
Hyde, Henry, Winchester, Mass. 1882  
Hyde, William D., Pr., Brunswick, Me. 72, 501  
Hyslop, James, Newport, Ky. 264  
Iaea, Isaac D., Kaluaaha, T. H. 140, 142  
Ibanez, Jose M., El Paso, Tex. 406  
Ide, Henry C., Mt. Vernon, N. Y. 330  
\*Ideu, Alpheus J., Chase, Mich. 1876  
\*Ines, G. Lake, Nashville, Tenn. 1907  
Imlay, John, Plankinton, S. D. 1890  
Imrie, A. B., Whitehall, Mich. 268  
Inaina, Joseph P., Kaupo, T. H. 1888  
Ingalls, Edmund C., Colchester, Conn. 110  
Ingham, J. Edward, St., Topeka, Kan. 40, 1896  
Inouye, R., Chicago, Ill. 1906  
Irons, Benjamin, Wagner, S. D. 400  
Ireland, Edwy S., Coupeville, Wash. 424  
Ireland, William F., Philadelphia, N. Y. 334  
Irons, John, Haverhill, N. H. 310  
Irving, George, Claremont, Cal. 97  
Irwin, Corydon S., Plain City, O. 1874  
Isaacs, William J., Cortez, Colo. 102  
Isakson, Andrew J., Warren, Pa. 382  
Ives, Henry S., Westhampton, Mass. 246  
Ives, J. S., Sec., Hartford, Conn. 34, 108, 468, 500, 501  
Ives, Joseph B., Orloff, Cal. 1877  
Izard, John, Jefferson, R. F. D., O.  
Jackman, George W., Madison, Wis.  
\*Jackson, Brooks, Plains, Mont. 1887  
Jackson, E. G. H., Amethyst, Colo. 1904  
Jackson, Frank D., Milton, Wis. 440  
Jackson, Henry E., Upper Montclair, N. J. 318, 470  
Jackson, John A., Columbus, Mont.  
Jackson, Samuel N., Burlington, Vt. 1866  
Jackson, W. Parkyn, St. Albans, Vt. 416  
Jacobs, Herbert H., St., Milwaukee, Wis. 1898  
Jacobs, William J., Detroit, Mich. 256  
Jacobus, Melancthon W., Pf., Hartford, Conn. 55, 1884  
\*Jamarik, Paul, Begonia, Va. 422  
James, Allen, Beloit, Ala. 1881  
James, Bartlett B., Baltimore, Md. 1891  
James, Benjamin, Newark, O. 1898  
James, D. Melancthon, Newton, Mass. 1887  
James, George W., Morris, Ill. 156  
James, Horace P., No. Yakima, Wash. 1880  
James, John, Westfield, Ia. 184, 185  
James, Mrs. Lydia I., Wales, Europe, 1900  
James, Owen, Fall River, Mass. 228, 229  
James, T. Illyd, Wales, Europe, 1885  
James, Wm., 113 McDonough st., Brooklyn, N. Y. 332  
Jamison, Henry W., Beresford, S. D. 392  
Jamison, Robert W., Sioux City, Ia. 1881  
Janes, Elijah, Campbell, Cal. 1874  
Janes, George Milton, Burlington, Mass. 224  
Janes, Henry, Kent, O. 362  
Janeway, Frank L., Hanover, N. H. 70, 310  
Jansen, Jacob E., Alvord, Ia. 170  
\*Jaquith, Charles A., Neligh, Neb. 33  
Jarrard, Levi D., Trinidad, Colo. 106  
Jee, Gam, 3850 Clark st., Oakland, Cal. 1895  
Jefferies, Frank E., A. B. C. F. M. 464, 1891  
Jefferies, J., Bonesteel, S. D. 296  
Jefferson, Charles E., 21 W. 85th st., New York, N. Y. 332  
Jeffries, Joseph A., Welsh, La. 200  
Jelinek, John, Homestead, Pa. 1892  
Jelinek, Joseph, Milwaukee, Wis. 440  
\*Jelliffe, W. Raymond, Boston, Mass.  
Jenkins, David, Milwaukee, Wis. 1876  
Jenkins, D. Lloyd, Los Angeles, Cal. 1868  
Jenkins, David T., Tyler, Minn. 276, 282  
Jenkins, Elias A., Mount Desert, Me. 208  
Jenkins, Frank E., Atlanta, Ga. 34, 47, 501  
\*Jenkins, George C., Richmond, R. F. D. 2, Me.  
Jenkins, James, Ebensburg, R. F. D. 2, Pa. 378  
Jenkins, J. Alex., Omaha, Neb. 358  
\*Jenkins, John J., Taylor, Pa. 1866  
Jenkins, Jonathan L., Jamaica Plain, Mass. 1855  
Jenkins, Josiah H., Cincinnati, O. 1865  
Jenkins, Owen, Lexington, O. 362  
Jenkins, R. C., Hancock, Minn. 276, 1901  
{Jenkins, Thomas, deceased, 17  
Jenkins, Thomas P., Long Creek, Ia. 178  
Jenkins, Walter S., Akron, O. 356  
Jenkins, William A., Clinton, R. D. 2, Conn. 326  
Jenkins, William M., Cedar Rapids, Ia. 1865  
Jenkyns, Ebenezer H., York Corner, Me. 214  
Jenney, E. Winthrop, Ev., Yankton, S. D. 1873  
Jennings, Isaac, Bennington Center, Vt. 410  
Jennings, Wm. L., Greenwich, Mass. 230, 231  
Jensen, Chas. J., Elderon, Wis. 436  
\*Jensen, Martin, Murphys, Cal. 1899  
Jernberg, R. A., Pf., 1943 Monroe st., Chicago, Ill. 57, 1881  
Jertberg, Carl A., Los Angeles, Cal. 1906  
Jessee, Charles C., Paxton, Ill. 158, 159  
Jevne, C. Arthur, 1012 Wenonah av., Oak Park, Ill. 158  
Jewell, George C., Tabor, Ia. 1874  
Jewett, E. H., Hydro, Okla.  
{Jewett, Henry E., deceased.  
Job, Herbert K., West Haven, Conn. 1891  
Job, Philip A., Carlisle, Mass. 226  
Johansen, Bernt, Forest City, Ia. 1872  
John, John, 1844 N. Leavitt st., Chicago, Ill. 150  
Johns, Reading B., Dudley, N. C. 340  
Johnson, Albion H., Roslindale, Mass. 232  
Johnson, Ansel E., Monrovia, Cal. 98  
Johnson, Arthur W., Taylor, Neb. 294, 298, 302  
Johnson, B. Otto, Collinsville, Conn. 110  
Johnson, Calvin C., Ev., Harrison, Ark. 1886  
Johnson, Christian S., Hankinson, N. D. 348  
Johnson, Elmer H., Northwood, N. D. 348  
Johnson, Eugene E., Philadelphia, Pa. 1907  
Johnson, Francis H., Andover, Mass. 1861  
Johnson, Frank A., 42 W. 12th st., N. Y. 1871  
Johnson, George H., 2217 Murray Hill rd., Cleveland, O. 1877  
Johnson, George H., New Milford, Conn. 118  
\*Johnson, George W., Gorham, Me. 1908  
Johnson, Gustaf E., Kansas, 1908  
Johnson, Harry W., Arlington, Wash. 424  
Johnson, Harry W., Washington, D. C. 1896  
Johnson, H. T., Andersonville, R. F. D. 1, Ga. 132  
Johnson, James, Sedgwick, Kan. 1897  
Johnson, John A., Lynn, Mass. 234  
Johnson, John E., Pigeon Cove, Mass. 242  
Johnson, John M., Crossville, Tenn. 404, 1903  
Johnson, John P., Little Falls, Minn. 274, 275  
Johnson, J. Wesley, St. Louis, Mo. 1859  
Johnson, John Wm., Kansas, 1904  
Johnson, Joseph W., Mankato, Minn. 276  
Johnson, Ludwig, New Haven, Conn. 116  
Johnson, Nels E., Providence, R. I. 388  
Johnson, Obed S., A. B. C. F. M., 464, 1909  
Johnson, P. Adelstein, Sec., Grinnell, Ia. 34  
Johnson, Samuel M., Fayetteville, N. Y. 1856  
Johnson, William, Meadville, Mo. 286  
\*Johnson, Wm. H., 1419 Medell av., Ch'o, Ill. 1902  
Johnson, William J., 700 S. 5th st., Springfield, Ill. 160, 161  
\*Johnson, William L., Lexington, Ky. 1894



- Johnson, William N., Lakeside, Wash. 1898  
 Johnston, Frank L., Kansas City, Mo. 286  
 Johnston, John B., Crystal Lake, Ill. 152  
 Johnston, Louis H., Norwood, N. Y. 332, 333  
 \*Johnstone, Wm. G., *Western Canada*, 1892  
 Jolly, Franklin P., Joliet, Ill. 1897  
 Jones, Abram R., Alexandria, O. 356, 366  
 Jones, Augustine, Oak Park, Ill. 158  
 Jones, Burton H., Oswego, Ore. 375  
 Jones, Carl S., Michigan.  
 Jones, Chas. A., *St.*, Haworth, N. J. 318, 501  
 Jones, Charles W., Wyandotte, Mich. 268  
 Jones, Clinton M., W. Woodstock, Conn. 124  
 Jones, David, Scranton, Pa. 382  
 Jones, David C., Grafton, W. Va. 1870  
 Jones, David E., Ellington, Conn. 112  
 Jones, D. Jerome, T., 911 E. 42d pl., Chicago, Ill. 1844  
 Jones, D. Todd, Reading, Kan. 1866  
 Jones, Evan Mansel, Johnstown, Pa. 378  
 Jones, Edward I., Cincinnati, O. 1862  
 Jones, Ernest, Wisconsin, 1905  
 Jones, Ernest L., Wellington, Colo. 106, 107  
 Jones, Frederick V., Niles, Cal. 90  
 \*Jones, George, Meadville, Pa. 1900  
 Jones, Geo. Jas., Oak Hill, O. 1884  
 Jones, Gustavus W., Winchendon, Mass. 248  
 Jones, Harry H., Mt. Dora, Fla. 128, 130  
 Jones, Homer, Parperdue, La. 200  
 Jones, Howard M., Minneapolis, Minn. 278  
 Jones, Hugh, West Warren, Pa. 1896  
 \*Jones, Hugh W., Delta, Pa. 1894  
 Jones, Idrys, Arvonia, Kan. 1887  
 Jones, Ira B., Toledo, O. 1879  
 Jones, James A., Sedalia, N. C. 340, 342  
 Jones, James A., W. Pittston, Pa. 380  
 Jones, James L., New Richland, Minn. 274, 276, 278  
 Jones, James P., Fabius, R. D. 1, Ala. 76  
 Jones, James T., Iowa City, Ia. 176  
 Jones, James V., 8008 Jones rd., Cleveland, O. 358  
 Jones, James V., Remsen, N. Y. 1903  
 Jones, Jay J., Marion, Ia. 178  
 Jones, John B., New Milford, O. 360  
 [Jones, John D., deceased.  
 Jones, John E., Hebron, N. D. 348, 352  
 Jones, J. Lewis, Clackamas, Ore. 374, 375  
 Jones, John M., Hammond, N. Y. 330  
 Jones, John P., A. B. C. F. M. 48, 1878  
 [Jones, Jonathan, deceased, 17  
 Jones, Marion S., Meridian, Miss. 284, 285, 470  
 Jones, Morgan P., Steubenville, O. 366  
 Jones, Newton L., So. Hadley, Mass. 1882  
 Jones, Paul, Belmond, Ia. 170  
 Jones, Richard, Spencer, Neb. 302  
 Jones, Richard M., Portland, Ore. 1867  
 Jones, R. T., Clinton, Ia. 172  
 Jones, Seneca, E. Auburn, Cal. 88  
 Jones, Spencer L., Winstboro, S. C. 390  
 Jones, Thomas, Verdon, Neb. 1906  
 Jones, Thomas J., Dallas, Tex.  
 Jones, Trevor C., Durand, Mich. 1893  
 Jones, Warren G., Freeport, Ill. 154, 155  
 Jones, W. Caradog, Utica, N. Y. 336  
 Jones, Wm., Fessenden, N. D. 346  
 Jones, William M., St. Louis, Mo. 288  
 Jordan, Albert H., St. Louis, Mo. 288  
 Jordan, Israel, Woodford, R. F. D., Me. 206  
 Jordan, John W., Shiocton, Wis. 436, 444  
 Jordan, J. Robert, Atlanta, Ga. 134  
 [Jordan, William H., deceased.  
 Jordan, William T., Ottawa, Kan. 192  
 Jordan, William W., Clinton, Mass. 226  
 Jordan, Frank F., Torrington, Conn. 1880  
 Jorgensen, Theodore, Seneca, Kan. 194  
 Josephson, Matthew, New Rochelle, N. Y. 332, 333  
 Josephson, Hans F., Cooperstown, N. D. 1895  
 \*Josephson, John A., Steuben, Wis. 1906  
 Judah, Solomon B., Esto, Fla. 1891  
 Judd, Henry Pratt, Honolulu, T. H. 1906  
 Judd, Hubert O., Nickerson, Kan. 192  
 Judson, George W., Winsted, Conn. 124  
 Juell, Hans C., Sanborn, N. D. 346, 352  
 Julien, Matthew C., New Bedford, Mass. 238  
 Jump, Herbert A., New Britain, Conn. 116  
 \*June, John E., Freeport, Mich. 258, 259  
 Junkins, Frank A., North Reading, Mass. 238  
 Junkins, George C., Richmond, R.F.D.2, Me.  
 Kaai, David, Kalaupapa, T. H. 140  
 Kaala, Solomon P., Waianae, T. H. 1876  
 Kaaikamanu, David K., Kipahulu, T. H. 138, 140  
 Kaailua, Solomon K., Keanae, T. H. 140  
 Kaalouahi, John, Halawa, T. H. 138  
 Kaaui, Isaiah K., Kealia, T. H. 140  
 Kahooipi, J. K., Nahiku, T. H. 140  
 Kain, Patrick J., Woodbridge, N. J. 320  
 Kaiwi, J. H. K., Opihikao, T. H. 140  
 Kaitschuck, Emil B., Butte, Neb. 294, 300  
 Kalaidjian, Mihran T., Nyack, N. Y. 332  
 Kalaiwua, W. M., Hilo, T. H. 1884  
 Kalawe, L. K., Kapoho, T. H. 140  
 Kaley, John A., No. Ridgeville, O. 1876  
 Kalohelani, J. P., Pelekunu, T. H. 142  
 Kamakawiwoole, C. M., Paauhau, T. H. 138, 140, 469  
 Kamau, William, Lihui, T. H. 140  
 Kambour, Gabriel B., Campton, N. H. 306  
 Kamoku, Job N., Waiohinu, T. H. 142  
 Kantner, William C., 841 Princeton st., Portland, Ore. 430  
 Kapu, Samuel Lahaina, T. H. 1888  
 Kasson, Frank H., Bartlett, N. H. 306  
 Kauaulalena, Geo. Masaka, Makena, Maui, T. H. 140  
 Kauertz, Henry, Fruita, Colo. 104  
 Kauffman, D. C., Wadhams Mills, N. Y. 1907  
 Kaufmann, C. M., 584 N. Leavitt st., Chicago, Ill. 152  
 Kaulili, Solomon K., Koloa, Kauai, T. H. 1897  
 Kaumeheiva, Lincoln B., Wailuku, Maui, T. H. 142  
 Keagy, Franklin W., Clear Lake, Ia. 1900  
 Keala, John, Hookena, T. H. 138  
 Kebbe, David L., So. Dartmouth, Mass. 226  
 Kedzie, William R., Pontiac, Mich. 264  
 Keedy, Edward E., Cumberland Mills, Me. 214  
 Keedy, John L., No. Andover, Mass. 238  
 Keeler, Arza B., Watertown, S. D. 400  
 Keeler, Ernest M., Valley Springs, S. D. 1905  
 Keeler, John W., Roscoe, N. Y. 336  
 Keeler, Seneca M., Danbury, Conn.  
 Keeling, Geo. P., Summer Hill, Ill. 146, 162, 163  
 Keeling, James H., Deer River, N. Y. 328  
 Keene, Josiah L., Hillyard, Wash. 426  
 Kekahuna, Joseph K., Waianae, T. H.  
 Kekuwa, Samuel W., Kohala, T. H. 1878  
 Keliipio, Levi D., Haleiwa, Oahu, T. H. 142  
 Keller, Charles E., Mallet Creek, O. 368  
 Keller, Lewis H., Fond du Lac, Wis. 438  
 Kelley, Andrew C., Sherrard, Ill. 446  
 Kelley, Domas Bernardino, *San Antonio de las Banos, Cuba*.  
 Kelley, Frederic I., East Derry, N. H. 308  
 Kelley, George W., Portland, Me. 1872  
 Kelley, Samuel E., Reed City, Mich. 264  
 \*Kellington, Herbert H., Howell's Depot, N. Y. 1900  
 Kellner, Charles J., Okarche, Okla. 370, 372  
 Kellogg, Edwin D., A. B. C. F. M., Orange, Mass.  
 Kellogg, Frederick B., Waterbury, Vt. 418  
 [Kellogg, George N., deceased, 17  
 Kellogg, H. Martin, Moosup, Conn. 122, 123  
 Kellogg, Howard W., Hartford, Wis. 438, 439  
 Kellogg, Royal J., McHenry, N. D. 350, 351  
 Kelly, Edward P., Pigeon Cove, Mass. 242  
 Kelsey, Henry H., Marietta, O. 362  
 \*Kelsey, William, Vernon, Kan. 1876  
 Kelsey, William S., Allston, Mass. 1885  
 Kelso, Charles C., Los Angeles, Cal. 1892  
 Kemp, George H., Oshkosh, Wis. 1887  
 Kempton, A. Joseph, Addison, Mich. 1901  
 Kendall, Robert R., No. Branford, Conn. 118

- Kendall, Robert R., *Pf.*, Sanford, Fla. 1878  
 Keneston, Luther M., Baldwinville, Mass. 246  
 Keniston, Wm. B., Harpswell, Me. 206  
 Kennedy, Daniel R., jr., Suffield, Conn. 122  
 Kennedy, William M., Gilman, Ia. 176  
 Kennedy, Wyatt R., Hagan, Ga. 132  
 Kenney, Charles H., Old Orchard, Me. 1873  
 \*Kenney, Mrs. Julia L., Old Orchard, Me. 1905  
 Kenngott, George F., Lowell, Mass. 234  
 Kennison, Edw. M., T., Louisa, Ky. 1894  
 Kenniston, George N., Hettinger, N. D. 348  
 Kent, Evarts, Benson, Vt. 410  
 Kent, Laurance G., Kibbie, Mich. 1896  
 Kent, R. J., 605 Hancock, Brooklyn, N. Y. 323  
 Kent, Thomas, Minneapolis, Minn. 1865  
 Kent, Wm. H., 1151 N. 40 st., Chicago, Ill. 1903  
 Kenyon, Frank E., Wauseon, O. 368  
 Kephart, Harry C., Denver, Colo. 1900  
 Kephart, Wm. H., 415 E. 143d st., New York, N. Y. 39, 332  
 Kerian, Sarkis O., New Haven, Conn.  
 Kern, Andrew, Inland, Neb. 298  
 Kern, Herbert A., Reading, Mich. 1886  
 Kernan, Henry A., Hockanum, Conn. 110  
 Kershaw, John, Pittsburg, Pa. 1873  
 Ketchen, Chas. P., Marlboro, Conn. 114  
 Kettle, Joseph B., St. Joseph, Mo. 288  
 Kettle, William F., Oswego, N. Y. 334  
 \*Keyes, Russell M., Ludington, Mich. 1865  
 Kidder, Albert A., Los Angeles, Cal. 98  
 Kidder, Josiah, Westford, Vt. 420  
 Kidder, Samuel T., McGregor, Ia. 178  
 Kiest, Chas. F., Dongola, Ill. 1886  
 Kilbon, Charles W., Springfield, Mass. 1873  
 Kilbon, Geo. L. W., Ashton, S. D. 392  
 Kilbon, John L., Springfield, Mass. 70, 244  
 Kilbourn, Henry J., Malden, Mass. 228  
 Kilbourn, James K., Oberlin, O. 416, 417  
 Kilburn, David, Akron, O. 1884  
 Kilburne, William, Woodstock, Ill. 162  
 Kilgore, Wm. C. J., Wildwood, Fla. 1892  
 Killen, John T., Northfield, Minn. 272  
 Kimball, Edward P., Waterloo, Ia. 1852  
 Kimball, Harry W., *Sec.*, So. Weymouth, Mass. 1895  
 Kimball, Henry S., Surrey, N. H. 314  
 Kimball, Jeremiah, Duluth, Minn. 1891  
 Kimball, John H., Chico, Cal. 1898  
 Kimball, Joseph, Plaistow, N. H. 312  
 Kimball, Lucien C., Hopkinton, N. H. 310  
 Kimberly, F. A., Perry Center, N. Y. 334  
 Kincaid, John, Lisle, N. Y. 326, 330  
 Kindred, George W., Seattle, Wash. 1895  
 King, Charles W., Brooklyn, N. Y.  
 King, Christopher C., Atlanta, Ga. 134, 136  
 King, E. Alonzo, No. Yakima, Wash. 428  
 King, Henry C., *Pr.*, Oberlin, O. 30, 32, 49, 72, 500, 501  
 King, Henry D., Kinsman, O. 1856  
 King, Hines E., Ashboro, N. C. 340, 342  
 King, James B., Eastford, Conn. 108, 110  
 King, James Duke, Rupert, Vt. 416  
 King, Samuel W., 244 Willoughby av., Brooklyn, N. Y. 324  
 King, Thomas, *A. B. C. F. M.* 1905  
 King, Walter D., Lamont, Mich. 256, 260  
 King, Willet D., Aurora, Neb. 300  
 Kingman, Henry, Claremont, Cal. 96  
 Kingsbury, Fred L., 4621 Central av., Los Angeles, Cal. 1887  
 Kingsbury, Lucius, Sioux Falls, S. D. 400  
 Kinmouth, Albert E., Friendship, N. Y. 328  
 Kinne, Thomas C., Montague, Mass. 1875  
 Kinney, George E., Auburn, Me. 202  
 Kinney, George W., Baldwin, Mich. 252, 253  
 Kinzer, Addison D., Kent, Wash. 1873  
 Kiplinger, Orville L., Chicago, Ill. 1897  
 Kirby, Edward N., *Pf.*, Washington, D. C. 1885  
 Kirbye, J. Edward, Medina, O. 364  
 Kirk, Wm. N., Julesburg, Colo. 1907  
 Kirker, James K., Dogden, N. D. 346, 352  
 Kirkland, Hugh, Diamond, Ind. 166  
 Kirkland, Lempel A., Bellaire, Mich. 252  
 Kirkland, Robert Lee, Tampa, Fla. 130  
 Kirkpatrick, John E., 1531 College st., Topeka, Kan. 1895  
 Kirkwood, James, Cromwell, Ia. 172  
 Kirkwood, Wm. A., 17 W. 106th st., N. Y. City, 1893  
 Kirtland, Chas. C., Redwood, Cal. 92  
 Kitchel, Cornelius L., T., New Haven, Conn. 1870  
 Kitchen, Thomas A., Bowling Green, O. 364  
 \*Kittell, James S., Albany, N. Y. 1902  
 Kittleson, Olaus, Junction City, Wis. 1887  
 Kjeldgaard, Christian, Jamestown, N. Y. 1910  
 Klar, Oscar B., Blossburg, Pa. 378  
 Klock, Edwin J., Bucksport, Me. 204  
 Klopp, John J., Stanton, Neb. 302  
 Klose, Wm. H., Macalester, Col., St. Paul, Minn. 500, 1885  
 Kloss, Daniel, Claremont, Cal. 90  
 Knapp, Chas. E., Williamsfield, O. 368  
 Knapp, George P., *A. B. C. F. M.* 1890  
 Knapp, George W., Verdon, Neb. 1866  
 Knapp, Shepherd, jr., Worcester, Mass. 248  
 Knappenberger, J. Wm., Niantic, Conn. 118  
 Knight, Edward H., *Pf.*, Hartford, Conn. 1883  
 Knight, Frederick T., Northbridge, Mass. 1897  
 Knight, Plutarch S., Salem, Ore. 376  
 Knight, Wm. A., Brighton, Mass. 222  
 Knipe, Samuel, Sykeston, N. D. 1898  
 Knodell, James R., Portland, Ore. 1879  
 Knopf, Frank E., Austin, Minn. 70, 272  
 Knowles, Matthew, Salem, Mich. 266, 267  
 Knowlton, Stephen, West Medway, Mass. 1865  
 Knox, William J., Ithaca, N. Y. 1862  
 Knudson, Albert L., Kern, Cal. 96  
 Koch, Chas. E., Philadelphia, Pa. 380  
 \*Koch, Johannes, Sauger, R. F. D., Cal. 94  
 Koch, Oscar F., Sugar Grove, R. F. D., Pa. 326, 378  
 Koehne, J. B., 928 N. 48th av., Chicago, Ill. 1886  
 Koenig, Alfred E., Grinnell, Ia. 1909  
 Koenig, Philip, Columbus, Mont. 290  
 Koersch, F. R., Ritzville, Wash. 428  
 Kokjer, Jordan M., Avoca, Neb. 294  
 Kolmos, J. J., 900 W. Hoyne av., Ch'o, Ill. 1895  
 Kopa, George L., Kohala, T. H. 140  
 Kovac, Andrew, Allegheny, Pa. 378, 379  
 Kovi, A. Ben., T., Forest Grove, Ore. 1909  
 Koziulek, Paul, Detroit, Mich. 1905  
 Kraemer, Julius H., Ulysses, Neb. 1902  
 \*Kraft, Oscar H., *Pf.*, 648 Park av., Chicago, Ill. 1872  
 \*Krause, Frederick C., Douglas, Alaska, 1899  
 \*Krey, Martin, St. Louis, Mo. 1891  
 Krom, Asbury E., Providence, R. I. 388  
 Kronskey, Herman T., Burtrum, Minn. 272, 280, 282  
 Krum, John P., Kingsville, O. 1889  
 Kubushiro, Naokatsu, Seattle, Wash. 430  
 Kuhl, Edw. P., Illinois, 154  
 Kuikahi, Moses, Kaneohe, Oahu, T. H. 142  
 Kuyper, John W., Cleveland, O. 358, 359  
 [Kyle, Robert J., deceased.  
 Kyte, Joseph, 301 Pond st., So. Braintree, Mass. 1862  
 Labaree, John C., So. Dennis, Mass. 226  
 Lacey, Albert T., Bloomington, Wis. 434, 435  
 Lackey, Carson P., Statesville, N. C. 342  
 Ladd, George E., Red Oak, Ia. 182, 183  
 Ladd, George T., *Pf.*, New Haven, Conn. 1870  
 Lade, James, Bristol, N. H. 306, 307  
 Laird, James H., Hinsdale, Mass. 232  
 Lake, George E., Hamilton, Mass. 230  
 Lamb, Alonzo T., West Wareham, Mass. 1893  
 Lamb, Henry, Hyde Park, Vt. 414  
 Lamb, Samuel G., Etiwanda, Cal. 96  
 Lamb, William A., Los Angeles, Cal. 1874  
 Lamb, William A., Pitts, Ga. 1899  
 Lambert, A. E., T., Framingham, Mass. 1896  
 Lambert, G. G., Paris, R. F. D. 1, Tex. 406  
 Lambert, Joseph, Little Compton, R. I. 388  
 Lambly, Morley, Jennings, La. 200  
 Lambrecht, John, Mancelona, Mich. 252, 262  
 Lamonds, Alexander, Star, N. C. 1909

Lamont, John M., Dublin, N. H.	1906	Leggette, Thomas, St. Charles, Ill.	160
Lancaster, Archibald A., St. Louis, Mo.	288	Legler, Carl, 305 Monterey st., Fresno, Cal.	90
Lancaster, E. G., <i>Pr.</i> , Olivet, Mich.	1889	Lehtinen, Franz, Ashtabula, O.	1889
Landers, Warren P., Gilbertville, Mass.	230	Leichliter, Alvert M., Spencer, Ia.	1891
Lane, Bradford B., Maxwell, Ia.	1869	Leiple, A. W., Neath, Pa.	
Lane, John W., North Hadley, Mass.	230	Lekelesa, John S., Waimea, T. H.	1903
Lang, Stephen C., Boston, Mass.	222	Leleiwi, James B. K., Hanapepe, T. H.	1892
Langdale, Thomas G., <i>Ch.</i> , Tewksbury, Mass.	1891	Lemkan, August, Germantown, Neb.	296
Lange, J. G., <i>My.</i> , Amistad, New Mex.	1885	Lenmon, Charles H., 886 E. 76th st., Cleveland, O.	358
Lanphear, Nath'l D., Olivet, Mich.	1876	Lemoine, Chas., Kennebunk, R. F. D., Me.	1875
Lanphear, Walter E., Mansfield Center, Conn.	114, 118	Lennox, Alexander, 284 Campbell av., Detroit, Mich.	1896
Lansborough, John F., Pittsford, R. D. 30, Mich.	268	Leonard, Arthur E., Eau Claire, Wis.	436
*Laporte, Charles R., Bliss, Ida.	1896	Leonard, Arthur R., <i>T.</i> , 218 E. Northwood st., Columbus, O.	1905
*Lappala, Risto, 139 Austin st., Cambridge, Mass.	1907	Leonard, Delavan L., Oberlin, O.	1863
Larisy, William F., Waycross, Ga.	1897	Leppert, David, McKittrick, Cal.	98
Larke, Edmund, North Branch, Minn.	278, 282	Le Roy, Albert E., <i>A. B. C. F. M.</i>	464, 1901
Larkin, Ralph B., Escondida, Cal.	96	Leshier, Everett, Merriam Park, Minn.	280
[Larkin, William J., deceased.		Leslie, Francis H., Fingal, N. D.	346
Larry, John H., Edgewood, R. I.	386	Leslie, Wm. W., Ashtabula, R. D. 3, O.	1892
Larson, Anton, Jamestown, N. Y.	1896	Leverett, Theodore L., Rensselaer Falls, N. Y.	334
Larson, Anton R., Morris, Minn.	278	Levick, Stephen, Wichita, Kan.	1869
Larson, Ernst R., East Douglas, Mass.	1905	Lewis, Alex., Kansas City, Mo.	39, 286, 500
Larson, Karl F. [Mo.]	1872	Lewis, Arthur N., Hebron, N. H.	1905
Larson, James Henry, Watertown, N. Y.	338	Lewis, David M., <i>T.</i> , Blocton, Ala.	1885
Lash, Abraham H., Bronson, Mich.	252, 254	Lewis, Edwin J., West Brattleboro, Vt.	410
Lash, James H., Pasadena, Cal.	98	Lewis, Everett E., Haddam, Conn.	112
Laster, Joseph C., Tempting, N. C.	340, 342	Lewis, Franklin C., Rock Springs, Wyo.	448
Latham, Ernest R., Olathe, Colo.	198	Lewis, Frank F., Endeavor, Wis.	438, 439
Lathe, Herbert W., Prescott, Ariz.	84	[Lewis, George, deceased.	
Lathrop, Edward A., Demorest, Ga.	134	Lewis, Henry, <i>Ed.</i> , 150 Nassau st., New York, N. Y.	1896
Lathrop, Theodore B., Plymouth, Conn.	118	Lewis, Jacob H., Freeland, Mich.	1863
Lathrop, William G., Shelton, Conn.	120	Lewis, James M., Sandwich, Ill.	160
Latimer, J. N., Washington Mills, N. Y.	338, 339	Lewis, John B., Huntington, Mass.	232
Lavender, James M., Clyde Park, Mont.	290	*Lewis, John M., White Salmon, Wash.	433
Lavender, Robert F., Newton, Ia.	184	*Lewis, John R.	1901
Lawall, Wm. H., 29 Dry Harbor rd., New York, N. Y.	1901	[Lewis, Lewis E., deceased.	
Lawless, Alfred, jr., New Orleans, La.	200, 469	Lewis, Thomas E., Winter Park, Fla.	130
Lawrence, Eugene, Talladega, Ala.	82	Lewis, Thomas G., San Juan, Cal.	92, 93
Lawrence, Harry A., Pulaski, N. Y.	334	Lewis, Thomas J., Abington, Mass.	220
Lawrence, John A., Chelsea, Vt.	413	Lewis, Thos. S., So. Hartford, N. Y.	336
Lawson, Carl O., Norwood, Mass.	1906	Lewis, Watson L., Whitewater, Wis.	446
Lawson, Francis, Alhambra, Cal.	1847	Lewis, William, 7515 Claassen st., Cleveland, O.	1869
Lawson, Harvey M., Stafford Springs, Conn.	1893	Lewis, William D., Maquoketa, Ia.	178
Lawson, W. Ellsworth, 553 E. 28th st., Oakland, Cal.	90	Libby, Edgar H., 322 W. 60th st., Chicago, Ill.	148
Lawton, Robert, So. Gardiner, Me.	206	Libby, Frederick J., Magnolia, Mass.	230
Lay, Corliss W., <i>Sec.</i> , Kewanee, Ill.	1890	Lich, John, Sutton, Neb.	1885
Laybourn, George M., Sedgwick, Kan.	194	Life, Robert H., Haydenville, Mass.	248
Layfield, Robt. L., <i>Ev.</i> , Kansas City, Kan.	1891	Liggett, Geo. A., Richmond Hill, N. Y.	
Leach, Adoniram J., Reading, Mass.	1889	Light, Nestor, So. Coventry, Conn.	120
Leadingham, John, Pomona, Cal.	1887	Liljengren, Adolph, Crompton, R. I.	386
Learned, Dwight W., <i>A. B. C. F. M.</i>	464, 1875	Liljenstein, Jonas P., New London, Conn.	116
Leary, William A., Platteville, Wis.	442	*Lillback, J. E., Quincey, Mass.	240
Leavitt, Ashley D., Concord, N. H.	308	Lillie, Isaac B., Hudsonville, Mich.	260
Leavitt, Burke F., Belmont, Mass.	222	Linaberry, William L., Manasquam, N. J.	318
Leavitt, Darwin A., Beloit, Wis.	434	Lincoln, Clarence A., Moline, Ill.	156
Leavitt, Frederick W., Franklin, Neb.	33	Lincoln, George E., East Granby, Conn.	1879
Leavitt, George R., Beloit, Wis.	1865	Lincoln, Howard A., Dorchester, Mass.	1906
Leavitt, Horace H., Somerville, Mass.	1873	Lincoln, William E., Painesville, O.	1866
LeBar, William H., Drummond, Okla.	370, 372	Lind, Nels Johan, <i>My.</i> , Green, Kan.	190
LeBosquet, John E., Turners Falls, Mass.	236	Lindbeck, Arthur F., Ridgeville, Ind.	168
Ledbetter, Cæsar S., Goliad, Tex.	406	Lindgren, Oscar, <i>My.</i> , E. Boston, Mass.	1893
Ledin, Charles J., Ishpeming, Mich.	1895	Lindh, Eric I., Pawtucket, R. I.	386, 388, 471
Lee, Dorrall, Middleton, Mass.	236	Lindholm, Frank A., Wallace, Mich.	1898
Lee, Frank T., Topeka, Kan.	1877	Lindholm, Lambert T., New York, N. Y.	1898
Lee, G. Stanley, Northampton, Mass.	1888	Lindsay, Alex. H., Franklin, N. Y.	328
Lee, Herbert A., <i>Supt.</i> , Weiser, Ida.	40, 1900	Lindsay, George, Ottumwa, Ia.	1882
Lee, Lucius O., <i>A. B. C. F. M.</i>	464, 1880	Lindsay, Robert S., York, Neb.	304
[Lee, Phineas B., deceased,	18	Lindsay, Wilfred, Ironton, O.	362
Lee, Samuel H., <i>Pr.</i> , Springfield, Mass.	1862	Lindsley, Edwin E., Wadena, Minn.	272, 278
Lee, Theodore S., <i>A. B. C. F. M.</i>	464, 1903	*Lindstrom, Peter, Manor, Tex.	1898
Lee, Vinton, Onawa, Ia.	180	Link, Frederick W., Jefferson, R.F.D., O.	1876
Leeds, Paul, Kinder, La.	200	Linkletter, Elihu, Benzonia, Mich.	1876
Leeds, Samuel Penn, Hanover, N. H.	310	*Lippenberger, Karl, Blue Grass, N. D.	1908
Leeman, W., Keene, N. H.		*Lister, Stanley R., Ramona, Cal.	1905
Leeper, Edward A., Ft. Recovery, O.	360	Little, Arthur, Dorchester, Mass.	222
Lees, John W., Marshfield Hills, Mass.	236	Little, Wilbur G., Sanborn, Ia.	
Leete, William W., New Haven, Conn.	39, 116	Livingston, Herbert R., Edmonds, Wash.	1904

- Livingston, Stephen T., Bridgton, Me. 204  
 Livingston, Thomas, New York. 1904  
 Livingston, William W., Jaffrey, N. H. 310  
 Lizenby, Rosa A., Wheaton, Kan. 196  
 Lloyd, Rhys R., California, 1887  
 Lloyd, Wm., 359 W. 57th st., New York, 1881  
 Lloyd, Wm. A., 2585 Hermitage av., Chicago, Ill. 1862  
 Loba, Jean F., Ontario, Cal. 98, 500  
 Locke, J. Frank, Long Prairie, Minn. 280  
 Locke, Robert J., Ottumwa, Ia. 180  
 Locke, Robert L., Cedartown, Ga. 1896  
 Locke, William E., Wellesley, Mass. 1868  
 Lockhart, Burton W., Manchester, N. H. 312  
 Lockwood, George, Glenolden, Pa. 378  
 Lockwood, John H., Springfield, Mass. 246  
 Lockwood, John W. H., Edmonds, Wash. 1871  
 Loder, Achilles L., *Chihuahua, Mexico*, 1877  
 Lodwick, William, Plymouth, Wis. 443  
 Logan, George A., Williamstown, Mass. 1906  
 Lohmann, Herman, Burlington, Me. 204  
 Lombard, Frank A., *A. B. C. F. M.* 464, 1900  
 Lombard, Herbert E., So. Byfield, Mass. 238  
 London, Joseph N., Goodwater, Ala. 1883  
 Long, Byron R., Ashtabula, O. 356  
 Long, Clarence W., Allegan, Mich. 252  
 Long, Frederick W., *Pr.*, Tabor, Ia. 1896  
 Long, George O., Barlow, N. D. 344  
 Long, Henry B., 6615 Detroit st., Cleveland, O. 1885  
 Long, Henry H., 1186 9th st., Des Moines, Ia. 1869  
 Long, Joseph B., Perris, Cal. 98  
 Long, J. Hall, Vergennes, Vt. 1903  
 Long, Luther K., Calumet, Mich. 254  
 Long, Nicholas M., Memphis, Tenn. 404  
 Long, Samuel, Midland City, R. D. 1, Ala. 78, 79  
 Long, Samuel A., Melbourne, Fla.  
 Long, Samuel E., Brimeau, Grandview, Ida. 144, 170  
 Long, William J., Stamford, Conn. 1899  
 Longfellow, Charles H., Pasadena, Cal. 1896  
 Longnecker, G. W., Minot, N. D. 350  
 Longren, Charles W., Weiser, Ida. 144  
 Longworth, William H., Orient, N. Y. 334  
 Lono, J. S., Akahi, Kukuihaele, T. H. 142  
 Lono, William N., Honolulu, T. H. 138  
 Loomis, Alba L. P., Randolph, Wis. 444  
 Loomis, Charles W., Ashby, Mass. 220  
 Loomis, Eli R., Olympia, Wash. 1878  
 Loomis, Elihu, Centerville, Mass. 1851  
 Loomis, Henry, New York, N. Y. 1859  
 Loomis, Samuel L., Westfield, N. J. 39, 42, 320  
 Loos, William, St. Paul, Minn. 280  
 Lord, Albert J., Meriden, Conn. 71, 114  
 [Lord, Samuel John M., deceased, 18  
 Lord, Orlando M., Antrim, N. H. 1889  
 Loring, Levi, Pasadena, Cal. 1863  
 Losey, John B., Des Moines, Ia. 1897  
 [Lothrop, Charles D., deceased, 18  
 Loud, Halah H., Lynnfield Center, Mass. 234, 235  
 Loud, Oliver B., Box 231, Lawton, Okla. 370  
 Loux, Dubois H., Meriden, Conn. 114  
 Love, Archibald L., 179 Park pl., Brooklyn, N. Y. 333  
 Love, George W., W. Springfield, Mass. 248  
 Love, William D., Hartford, Conn. 112  
 Lovejoy, George E., Lawrence, Mass. 234, 235  
 Lovejoy, Owen R., 24 9th av. N., Mount Vernon, N. Y. 1895  
 Lovejoy, Wallace W., Oakland, Cal. 1880  
 Loveless, Evan J., Heflin, R. F. D. 1, Ala. 78  
 Lovell, Charles N., Manchester, Conn. 114  
 Lovering, Joseph F., Somerville, Mass. 1880  
 Low, Warren F., Georgetown, Mass. 230  
 Lowe, C. Marshall, Topeka, Kan. 1892  
 Lower, David M., Webster, Ia. 184  
 Lowry, Oscar, *Ev.*, Cedar Falls, Ia. 1902  
 Luark, Marcellus J., Montesano, Wash. 1890  
 Lucas, Burton A., E. Providence, R. I. 386  
 Lucas, John Henry, Pittsburg, Pa. 380  
 Lucas, Oramel W., 2409 Carlton st., Berkeley, Cal. 1883  
 Luce, Mrs. Emma B., Etna Mills, Cal. 88, 92  
 Luce, Frank L., Dorchester, Mass. 224  
 Luce, Fred L., Paris, N. Y. 334  
 Luce, Irving J., Etna Mills, Cal. 90  
 Luce, Silas P., Kewaunee, Wis. 438  
 Luce, T. Claire, Dalton, Mass. 1885  
 Luck, Charles W., Weiser, Ida. 1887  
 Luckenbach, Harv. A., Chewelah, Wash. 424  
 Luckey, Frank R., New Haven, Conn. 116  
 \*Ludgate, Joseph C., *Ev.*, Wheaton, Ill.  
 Luethi, Louis J., Chardon, O. 1892  
 Luke, Joshua C., Seneca Falls, N. Y. 336  
 Lumley, James A., Cuyahoga Falls, O. 360  
 Lundberg, Martin, Enterprise, Kan. 1908  
 Lundgren, Carl A., Turlock, Cal. 1893  
 \*Lunquist, David, Sheffield, Pa. 1893  
 Lunsford, Charles P., Hackleburg, Ala. 1894  
 Lusty, George, Oriskany Falls, N. Y. 1888  
 Luter, Elvis D., Wildwood, Fla. 128  
 Luther, Clair F., New Haven, Conn. 116  
 Lutz, Adam R., Bloomfield, Conn. 108  
 Luxford, Frederick W., Grand Island, N. Y. 1879  
 Lydgate, John M., Lihue, T. H. 140, 141  
 Lyle, Andrew J., Norcross, Ga. 134  
 Lyman, Albert J., 255 Pleasant st., Brooklyn, N. Y. 324, 501  
 Lyman, E. Fenn, Cascade, Mont.  
 Lyman, Eugene W., *Pf.*, Bangor, Me. 51, 1901  
 Lyman, Frederick B., Shrewsbury, Mass. 242  
 Lyman, Harvey A., Eales, S. D. 1900  
 Lyman, Henrietta C., Madison, Wis. 1896  
 Lyman, Henry M., *Ev.*, Covert, Mich. 256  
 Lyman, Jos. B., Pittsfield, N. H. 312, 313  
 Lyman, Payson W., Fall River, Mass. 228  
 Lyman, Wm. D., *Pf.*, Walla Walla, Wash. 1904  
 Lynch, Frederic, 13 E. 124th st., New York, N. Y. 39, 332  
 Lynd, S. Edward, Montara, Cal. 1895  
 Lynde, Charles E., Des Moines, Ia. 1908  
 Lyon, Asa P., 70 St. James pl., B'k'n, N. Y. 1863  
 Lyon, Clarence C., Hadlyme, Conn. 112  
 Lyon, F. Emory, 601 Unity bldg., C'go, Ill. 1891  
 Lyon, Jas. H., Central Falls, R. I. 34, 386  
 Lyon, Milford H., Wheaton, Ill. 1895  
 Lyon, Willard Crosby, Valley City, N. D. 352  
 Lyons, Eli C., Minneapolis, Minn. 278  
 Lytle, James A., Fairhaven, Mass. 228  
 Maar, Frederick H., 3611 West st., Oakland, Cal. 90  
 Macallum, Frederic W., *A. B. C. F. M.* 464, 1890  
*See Mc*  
 MacAyeal, Howard S., Akron, O. 356  
 MacBriar, Thomas, Brookline, Mass. 1890  
 MacCallum, Hugh, Walpole, Mass. 246  
 MacColl, Alex., Morristown, N. J. 1897  
 MacColl, John A., Providence, R. I. 388  
 MacDonald, Dun. B., *Pf.*, Hartford, Conn. 55  
 \*MacDonald, J. J., 125 St. M'k's pl., New York City, 1896  
 [MacFadden, Robert A., deceased, 18  
 Macfarland, Chas. S., So. Norwalk, Conn. 120  
 MacGeehon, Seldon E., Southampton, Mass. 244  
 MacInnes, James S., Alcester, S. D., 392, 394  
 Mack, Charles A., Oberon, N. D. 352  
 Mackay, Charles C., Providence, R. I. 388  
 Mackenzie, W. D., *Pr.*, Hartford, Conn. 55, 500, 501  
 Mackintosh, Peter D., Hopkinton, N. Y. 1905  
 MacLeod, William T., Buchanan, N. D. 344, 352  
 MacMahon, Edward T., Nottingham, O. 364  
 Macnair, Wm. M., Cambridge, Mass. 224  
 MacNeil, Samuel M., So. Kaukauna, Wis. 438, 439  
 MacQueen, Peter, Charlestown, Mass. 1891  
 Macy, Herbert, Newington, Conn. 116  
 Maddox, John L., 675 Yale sta., New Haven, Conn. 108  
 Madge, Walter W., 318 E. 20th st., Oakland, Cal.  
 Madsen, Albert A., Newburgh, N. Y. 1881  
 \*Madsen, Axel, Jamestown, N. Y. 1907  
 Maerz, C. A., Ashley, N. D. 344, 346, 354  
 Mage, Alexander, Springfield, Mass. 244

- Maggs, Wm. B., Fowler, Kan. 190  
 Magill, Thomas, Barker Block, Berkeley, Cal. 1876  
 Magnus, Daniel H., *Pf.*, Minneapolis, Minn. 1886  
 Mahihila, David P., Hanalei Kauai, T. H. 138  
 Mahn, Lawrence W., Lexington, Ky. 1898  
 Maier, Henry W., New Britain, Conn. 116  
 Maier, Karl K., Coal Harbor, N. D. 346, 352  
 Maile, John L., *St.*, Los Angeles, Cal. 34, 1872  
 Mair, William M., *T.*, Sioux Falls, S. D. 1896  
 Makepeace, F. Barrows, Granby, Conn. 112  
 Malcolm, John W., Berea, O. 356  
 Maillard, Franklin B., Raleigh, N. C. 1886  
 Mallard, John R., Concord, N. C. 340  
 Mallard, Julius W., Sulphur Springs, N. C. 1905  
 Mallary, R. DeWitt, Springfield, Mass. 72  
 Mallory, Ira O., Manson, Ia. 172, 178  
 Malloys, John H., Los Angeles, Cal. 98  
 Malone, Samuel J., Jetmore, Kan. 190, 194  
 Manase, Hezekiah, Wailuku Maui, T. H. 1864  
 Manavian, Garabed M., Worcester, Mass. 250  
 Mank, Herbert G., Lawrence, Mass. 234  
 Mann, George E., Gaylord, Kan. 190  
 \*Mann, Wilford E., McGregor, Ia. 440  
 Mann, Wm. G., *My.*, Cumberland Mills, Me. 1882  
 Manhardt, E., New York, N. Y. 1890  
 Manning, Frederic W., Nantucket, Mass. 236  
 Manning, Samuel, Auburn, N. Y. 1866  
 Manwell, Augustine P., 608 Willis av., Syracuse, 336  
 Manwell, John P., Whately, Mass. 248  
 Marcellus, David, *Sweden*, 1896  
 [March, Daniel, deceased, 19  
 Marcy, Frank L., Onaga, Kan. 192, 194  
 \*Margetts, Henry G., Chazy, N. Y.  
 Markham, H. F., Elmont, R.F.D.9, Kan. 1880  
 Markham, Lucius C., Wichita, Kan. 196  
 Markley, J. Monroe, Denver, Colo. 1894  
 Marks, Julius, Park Falls, Wis. 438, 442  
 Markwick, Wm. F., Macon, Ga. 1884  
 Marlow, Richard T., Sapulpa, I. T. 1854  
 [Marsh, Alfred F., deceased, 19  
 Marsh, Burton E., Farragut, Ia. 174  
 Marsh, Byron F., Daytona, Fla. 128, 130  
 Marsh, Charles E., Ontario, Ill. 1868  
 Marsh, David D., West Hartford, Conn. 1868  
 Marsh, Edward L., Providence, R. I. 388  
 Marsh, Francis J., Upton, Mass. 469, 1876  
 Marsh, Fred R., Houston, Tex. 406  
 Marsh, George, Eden, Fla. 128  
 Marsh, George D., *A. B. C. F. M.*, 464, 1872  
 Marsh, Geo. H., New Richmond, Wis. 442, 444  
 Marsh, George L., Paso Robles, Cal. 98  
 Marsh, Hammond L., Severy, Kan. 194  
 Marsh, Lucien J., Lincoln, Neb. 1904  
 Marsh, Thomas, 65th pl., Chicago, Ill. 1886  
 Marsh, William B., Tallmadge, O. 1866  
 Marsh, Wilson J., Albuquerque, N. M. 322  
 Marshall, Charles G., Corning, Ia. 172  
 Marshall, Charles P., Quincy, Mass. 240  
 Marshall, Henry, Neosho, Kan. 1889  
 Marshall, Henry G., Hampton, Conn. 112  
 \*Marshall, John, Oregon City, Ore. 1890  
 \*Marshall, Troward H., Cambridge, Mass. 242  
 Marshall, William C., Ozark, R. 2, Ala. 78  
 Marshall, William, Monroe, Conn. 116  
 Marsland, John, E. Rockaway, N. Y. 328  
 Marsolf, C. L., Dickens, Ia. 174, 176  
 Martin, Percival F., 1148 La Salle av., Chicago, Ill. 148  
 Martin, Albert A., Nebraska, 1886  
 Martin, A. Edward, West Townshend, Vt. 418  
 Martin, Beni. F., Burlington, Ia. 1900  
 Martin, Cyril P., Douglas, Ariz. 1903  
 Martin, David R., Alton, Ill. 146  
 \*Martin, Everett D., Lombard, Ill. 1907  
 Martin, George, Garrettsville, R. D., O. 1882  
 Martin, George E., Springfield, Mass. 1879  
 Martin, George R., McCall, Ida. 1900  
 Martin, Harry S., Brookfield Center, Conn. 108  
 Martin, John J., 5961 Ontario st., Chicago, Ill. 150  
 Martin, John L., Galt, Ia. 174  
 Martin, J. C., Saratoga, Cal.  
 Martin, M. A., Avalon, Cal. 96  
 Martin, Percy, Williamstown, Mass. 248  
 Martin, Samuel A., Doniphan, Neb. 296, 302, 304  
 Martin, Wm. L., Ellis, Kan. 190  
 Martini, Fritz W., Wheaton Coll., Wheaton, Ill. 1897  
 Marts, Wm. G., Anawan, Ill. 146  
 Martyn, Sanford S., Plantsville, Conn. 1868  
 Martyn, William C., New Bedford, Mass. 238  
 Marvin, F. R., 539 Western av., Albany, N. Y. 1878  
 Marvin, John P., Oxford, Mass. 240  
 Marvin, John T., Lake View, Ia. 178  
 Marzalf, William A., Ault, Colo. 102, 103  
 Mason, Charles E., Mountain Home, Ida. 144  
 Mason, Clarence W., Vernon Center, N. Y. 1895  
 Mason, Edward A. 1883  
 Mason, Harry E., Dayton, Wash. 1895  
 Mason, Henry B., Harvard, Mass. 232  
 Mason, Horace C., 4737 15th av., N. E., Seattle, Wash. 430  
 [Mason, James D., deceased.  
 Mason, John R., Shipshewana, Ind. 1887  
 Mason, O. G., Toledo, Ia. 1907  
 Mason, Philip H., Hartland, Wis. 160  
 \*Mason, Wm., Bryant, S. D. 1904  
 Massey, Wm. J., Big Rapids, Mich. 1896  
 Mathais, Pearl E., Bridgeport, Conn. 108  
 Mather, J. Bruce, Denver, Colo. 1891  
 Mathes, George F., Rialto, Cal. 1898  
 Mathews, Burleigh V., *A. B. C. F. M.* 464, 1908  
 Mathews, Robert J., Plevna, Kan. 194, 1874  
 Mathews, Rubert B., Ellsworth, Me. 206  
 [Mathews, S. Sherberne, deceased.  
 \*Mathews, Wm., Racine, Wis.  
 Mathison, Robert L., Rome, N. Y.  
 Matthews, George A., Auburndale, Mass. 1895  
 Matthews, James T., Plymouth, Pa. 1882  
 Matthews, John H., *St.*, Worcester, Mass. 1891  
 Matthews, Newman, Kane, Pa. 378, 471  
 Matthews, William D. A., Onarga, Ill. 1872  
 Mattson, Bernard G., 95 Park av., W., Mausfield, O. 362  
 \*Maurer, E. B., Ontario, Cal.  
 Maurer, Oscar E., New Haven, Conn. 116  
 Maurer, W. Irving, Bridgeport, Conn. 108  
 Mavromatis, Lazarusk, Chicago, Ill. 1903  
 Maxwell, Charles H., *A. B. C. F. M.* 464, 1903  
 \*Maxwell, Thomas, Kamrar, Ia. 1890  
 May, Nelson H., Willow Lake, S. D. 398, 400  
 May, Oscar G., 2231 Cedar st., Berkeley, Cal. 1870  
 May, Thomas F., Kellogg, Ida. 144  
 Mayhew, Wilmot M., Highgate Springs, Vt. 1875  
 Maynard, Harrison G., *A. B. C. F. M.* 464  
 Maynard, Newell C., Royalton, Vt. 416  
 Mayos, Lydia S. Brock, Sylvia, Kan. 1902  
 See Mac  
 McAllister, Milton V., Salem, N. H.  
 \*McAllister, Denis, Maple Shade, N. J. 318  
 McAllister, Frank B., Cohasset, Mass. 226  
 McAllister, James, Jamestown, N. Y. 330  
 McArthur, W. W., Denver, Colo. 1888  
 McBride, A. A., *A. B. C. F. M.* 464, 1907  
 McBride, W. Henry, Bluehill, Me. 202  
 McCall, John T., Volina, Ala. 80  
 \*McCallie, Thos. S., Chattanooga, Tenn.  
 McCann, Herbert L., Portland, Me. 206  
 \*McCann, Robert J., Augusta, Ga. 1897  
 McCarthy, John, St. Louis, Mo. 426  
 McCarthy, Samuel R., Spearfish, S. D. 400  
 McCartney, H. R., Meriden, N. H. 1887  
 \*McChesney, Jas. H., Grand Marsh, Wis. 1869  
 McClain, John E., Newton, Kan. 188, 192  
 McClane, Wm. R., Niagara, N. D. 1905  
 \*McCleary, Owen L., Arborville, Neb. 294  
 McClelland, A. Lincoln, Hillsboro, N. D. 344, 346, 348  
 McClelland, R. G., Fredericktown, O. 1881  
 McClelland, Thomas, *Pr.*, Galesburg, Ill. 1882  
 \*McClements, H. J., Alamagordo, N. M. 1892  
 McColl, Ray J., Des Plaines, Ill. 152  
 McCollough, C. E., Elkton, Md. 1891

- McCollum, George T., 153 La Salle st., Chicago, Ill. 34  
 McComas, Henry C., Cambridge, Mass. 1900  
 McConaughy, Frank C., 621 E. Rose st., Walla Walla, Wash. 1877  
 McConaughy, James, Mt. Hermon, Mass. 230  
 McConnehey, John R., Litchville, N. D. 350  
 McConnell, Herbert, Grand Rapids, Mich. 258  
 McConnell, James E., Providence, R. I. 388  
 McCord, Archibald, Taunton, Mass. 244  
 [McCord, Robert L., deceased.  
 McCorkle, Edward R., Preston, Ia. 180  
 [McCorkle, Wm. A., deceased. 19  
 McCormick, Charles W., Hartford, Conn. 55  
 McCoy, Clifford C., Fisher, La. 200, 1905  
 McCoy, Robert, Dallas, La. 134, 1906  
 McCullagh, Archibald, Worcester, Mass. 1871  
 McCullough, Andrew W., Homer City, Pa. 1860  
 McCully, Charles G., Calais, Me. 1886  
 McDermid, Duncan, New York, N. Y. 424  
 McDermoth, Chas. C., Aberdeen, Wash. 1894  
 McDonald, Alex. P., *My.*, Bar Harbor, Me. 206  
 McDonald, James S., Delta, Ala. 76  
 McDonald, Lawrence F., Cass Lake, Minn. 272  
 McDougal, William H., T., Belmont, Cal. 1900  
 McDougall, George L., Powell, Wyo. 328  
 McDowell, C. Spurgeon, Cortland, N. Y. 162  
 McDowell, Henry M., Wyandot, Ill. 240  
 McDuffee, Charles B., Three Rivers, Mass. 212  
 McElhiney, Charles H., Searsport, Me. 154, 501  
 McElvean, William T., 1610 Hinman av., Evanston, Ill. 436, 437  
 McGee, Clyde M., Clinton, Wis. 500  
 McGiffert, Arthur C., *Pf.*, U. Sem., New York, 500  
 McGinty, Lucius Frank, Smyrna, Ga. 210  
 McGown, Alfred J., No. Yarmouth, Me. 1889  
 McGraw, John J., Brewton, R. D. 2, Ala. 100  
 McGregor, Alex., Whittier, Cal. 324  
 McGregor, Duncan, Antwerp, N. Y. 110  
 McGregor, Ernest F., Clinton, Conn. 1886  
 McIntire, Oscar G., W. Woodstock, Conn. 412  
 McIntire, Wm. A., Danby, Vt. 1886  
 McIntosh, David C., *Lanark, Ont.* 418  
 [McIntyre, Andrew, deceased.  
 McIntyre, Daniel, Townshend, Vt. 326  
 McIntyre, James, Buffalo, N. Y. 198  
 McKay, Charles G., Corbin, Ky. 1880  
 McKay, Henry T., Lineville, R. D. 2, Ala. 1890  
 McKay, Richard A., Ashland, Ala. 336  
 McKay, Thomas C., New Haven, Conn. 224  
 McKee, James H., Westmoreland, N. Y. 248  
 McKenzie, Alexander, Cambridge, Mass. 120  
 McKenzie, Alex. L., Winthrop, Mass. 392, 393, 396, 398  
 McKinley, Charles E., Rockville, Conn. 102  
 McKinley, George A., Clear Lake, S. D. 236  
 McKinney, S. T., Denver, Colo. 110  
 McKinnon, Norman, Middleboro, Mass. 110  
 McKnight, Harry C., Coventry, Conn. [McKnight, John A., deceased.  
 McKoon, Hosmer, 209 State st., Chicago, Ill. 1905  
 McLane, Donald B., Taftville, Conn. 118  
 McLane, W. R., Niagara, N. D. 352  
 McLane, William W., New Haven, Conn. 116  
 McLaren, James H., 4015 Park av., Chicago, Ill. 148  
 McLaughlin, Robert W., Brooklyn, N. Y. 1895  
 McLean, John K., *Pr.*, Berkeley, Cal. 58, 1861  
 McLean, John R., Florence, Ala. 82  
 McLean, Thomas D., Plymouth, Mass. 1893  
 McLellan, Edward, Chula Vista, Cal. 96  
 McLeod, Alexander B., Millis, Mass. 236  
 McLeod, Andrew J., Andover, Conn. 108  
 McLeod, Thomas B., Williamstown, Mass. 1873  
 McManiman, G. Edward, West Winfield, N. Y. 338  
 McMillan, Hampton, Orange, Tex. 1893  
 McMillen, W. F., *Sec.*, 153 La Salle st., Chicago, Ill. 40, 1881  
 McMullen, John R., Webster Groves, Mo. 288  
 McNair, David C., Wayne, Mich. 1879  
 McNeel, Albert W., Madrid, Ia. 1895  
 McNeil, William J., Winslow, Me. 214  
 McNeill, Jerry E., Broadway, N. C. 340, 342  
 McQuarrie, Neil P., Stewart, Fla. 1893  
 McRae, Isaac, Clay Center, Neb. 296  
 McRae, Matthew N., Melville, N. C. 340  
 McRoberts, Thos. R., Charlotte, Mich. 254  
 \*McRoy, Robert C., Hoschton, Ga. 1906  
 McSkimming, David D., Kiowa, Kan. 192  
 McTier, Neptune H., Glennville, Ga. 132  
 McWhorter, Andrew T., South Paris, Me. 212  
 McWilliams, John W., Alva, Okla. 1862  
 Mead, C. M., New Haven, Conn. 1865  
 Mead, Elwell O., De Kalb, Ill. 152  
 [Meader, John R., deceased.  
 Means, Frederick H., Madison, Me. 208  
 Means, Oliver W., Springfield, Mass. 244  
 Mears, Charles L., Reno, Nev. 304  
 Mechling, George Z., Hamilton, O. 362  
 Medlar, William H., Minneapolis, Minn. 278  
 Meek, Stafford W., Rootstown, O. 366  
 Meeker, Chas., 842 Forquer st., Ch'go, Ill. 150  
 Meeker, Jacob E., St. Louis, Mo. 288  
 Megathlin, Henry G., Walpole, N. H. 314  
 [Mellish, John H., deceased, 20  
 Melton, Jesse J., Plant City, Fla. 1892  
 Menke, Henry, Aurelia, Ia. 1898  
 Menzi, Ernest U., West Richfield, O. 364  
 Mercer, Henry W., 921 No. 80th st., Seattle, Wash. 1865  
 Meredith, Robert R., Pasadena, Cal. 240, 241  
 Merlino, Guiseppe, No. Plymouth, Mass. 1873  
 Merrall, Joseph H., Concord, Cal. [Merrell, Edward H., deceased.  
 Merriam, A. R., *Pf.*, Hartford, Conn. 55, 1877  
 Merriam, Charles L., Derry, N. H. 308, 309  
 Merriam, C. W., Greenfield, Mass. 230  
 Merriam, Frank N., Newburyport, Mass. 238  
 Merriam, George F., Holbrook, Mass. 1865  
 Merrick, Frank W., Springfield, Mass. 45, 244  
 Merrick, Solomon G., Cocoonut Grove, Fla. 1886  
 Merrill Adams H., Wolverton, Minn. 1886  
 Merrill, Benjamin B., Skowhegan, Me. 212  
 Merrill, Charles C., Winchendon, Mass. 248  
 Merrill, Chas. H., *Sec.*, St. Johnsbury, Vt. 34, 1870  
 Merrill, Charles W., Saratoga, Cal. 94  
 Merrill, Fred G., No. Weymouth, Mass. 248  
 Merrill, George A., Foxcroft, Me. 206  
 Merrill, Geo. E., Burton, O. 356  
 Merrill, Geo. R., *St.*, Minneapolis, Minn. 34, 42, 474, 500, 1867  
 [Merrill, Harry E., deceased, 20  
 Merrill, Henry A., Wentworth, N. H. 314, 315  
 Merrill, James G., Somerset, Mass. 242, 500  
 Merrill, John E., *A. B. C. F. M.* 464  
 Merrill, John L., Winchendon, Mass. 1860  
 Merrill, John M., Oberlin, O. 328  
 [Merrill, Selah, deceased, 20  
 Merrill, Truman A., Malden, Mass. 1858  
 Merrill, William C., Santa Barbara, Cal. 100  
 Merriman, Daniel, Boston, Mass. 248  
 Merrithew, Frank, Plymouth, Ill. 160  
 Merritt, Charles W., Stockbridge, Wis. 444  
 Merritt, Robert F., Rosendale, Wis. 444  
 Merritt, William C., *Sec.*, 1110 So. 4th st., Tacoma, Wash. 1883  
 Merry, Isaac J., Kittery Point, Me. 208  
 Merwin, Nathan T., Milford, Conn. 1865  
 Meserve, Harry C., Danbury, Conn. 110  
 Meserve, Howard C., Milford, Conn. 116, 1903  
 Meserve, I. Curtis, 1739 Buchanan st., San Francisco, Cal. 1869  
 Meserve, Marshall W., Berkeley, Cal. 1908  
 Meske, Fred L. V., Glencoe, Minn. 274  
 Messinger, Albert L., No. Collins, N. Y. 332  
 Metcalf, Arthur, Webster City, Ia. 174  
 Metcalf, Irving W., Oberlin, O. 500  
 Metcalf, John M. P., *Pf.*, Talladega, Ala. 72, 1888  
 Metcalf, Paul H., Youngstown, O. 1900  
 Metzger, Fraser, Randolph, Vt. 416  
 Mevis, Lyman, Pittsburg, Pa. 1891  
 Mevis, Martin F., Northampton, N. H. 312

Meyer, Frank J., Pueblo, Colo.	104	Mitchell, Fred G., Tolchaco, Ariz.	1893
Meyer, Win. H., Arleta, Ore.	376	*Mitchell, George A., Oak Park, Ill.	1889
Meyers, Chas. W., Tombstone, Ariz.	84, 1891	Mitchell, George W., Chadron, Neb.	294
Meyers, Elmer H., Yankton, S. D.		Mitchell, James J., Amistad, N. M.	1885
Meyers, Harry W., Philadelphia, Pa.	380	Mitchell, J. Lee, Attleboro, Mass.	220
Michael, George, Mahanoin, Minn.	276	Mitchell, J. Spencer, Munnsville, N. Y.	332
Michels, Peter A., Woburn, Mass.	248, 1902	Mitchell, William, Detroit, Mich.	1857
*Miettinen, Lauri P., 74 Market st., Ash- tabula Harbor, O.	356	Mix, Clifton H., Worcester, Mass.	250
Milburn, J. A., 2339 M'ch'n av., Ch'go, Ill.	1887	Mix, Eldridge, Grand Rapids, Mich.	1860
Miles, Arthur, Marshall, Ill.	156	Moats, John W., Pownee, Okla.	1885
Miles, Harry R., 2611 Parker st., Berkeley, Cal.	88	Moe, William C. H., Norwich, Vt.	416
Milford, Harry, Superior, Wis.	1908	Moerzer, William L., Bethany, Minn.	278
Millar, Morgan, Bridgeport, Conn.	1902	Moffatt, T. Aird, Newark, N. J.	318
Millar, William, Grand Rapids, Mich.	1892	Mohr, Albert G., 3903 Valentine av., New York City,	1902
Millar, William, Bristol, Vt.	410	Mohr, Charles A., Colorado,	1901
Millard, William B., Morgan Park, Ill.	1895	Mohr, Ursinus O., Branchville, Conn.	1887
Miller, Albert C., Clark, S. D.	392	Molander, Conrad M., No. Granby, Conn.	112
Miller, Charles G., Buffalo, Wyo.	448	Moncol, A. J., Holdingsford, Minn.	274
Miller, C. Perry, Montrose, Mich.	1884	*Monosmith, Albert W., Oregon,	1905
Miller, Elisha W., Riviera, Tex.	1873	Monroe, Alex., Mound City, Ill.	156
Miller, Eva Kinney, Peoria, Ill.	1896	*Monson, Azel J., No. Granby, Conn.	1901
Miller, Frances E., Fargo, N. D.	1906	Montgomery, G. R., <i>Pf.</i> , Northfield, Minn.	1901
*Miller, Frank A., <i>Ev.</i> , Elgin, Ill.	1881	Montgomery, R. J., Detroit, Minn.	274
Miller, Geo. A., Syracuse, N. Y.	1859	Moody, Calvin B., Kingfisher, Okla.	33, 72
Miller, Henry G., Marysville, Wash.	426	Moody, Royal C., Wisner, Neb.	304
Miller, Jason G., Ashburnham, Mass.	220	Moon, Francis, Beechwood, Mass.	226.
Miller, Joel D., <i>Ed.</i> , Leominster, Mass.	1866	Moon, Hiram E., Portland, Ind.	1891
Miller, J. DeWitt, Dr. 1351, Philadelphia, Pa.	1881	Moon, Orrin D., David City, Neb.	296
Miller, J. Wood, Champaign, Ill.	1896	Moor, David Y., Glenwood, Minn.	158, 274
Miller, John P., Minneapolis, Minn.	278	Moore, Adna W., Colorado Springs, Colo.	102
Miller, John X., A. B. C. F. M.	464, 1903	Moore, Albert W., Lynn, Mass.	1873
*Miller, Louis, Bagdad, Fla.	1891	Moore, Arthur A., Brandon, Wis.	434, 435, 444
Miller, Malcolm F., Waverly, Ill.	162	Moore, Charles A., Bangor, Me.	202
Miller, Morgan, Bridgeport, Conn.	108	Moore, Charles A., Davenport, Ia.	172
Miller, Olney L., Garnett, Kan.	190	Moore, Charles D., Byron, Ill.	146
Miller, Paris E., South Freeport, Me.	206	*Moore, Daniel M., Orange, Mass.	1880
[Miller, Robert D., deceased,	20	Moore, Edson J., Norfolk, Mass.	1862
Miller, Samuel, Sherburne, N. Y.	1864	Moore, Ed. C., <i>Pf.</i> , Cambridge, Mass.	1884
Miller, Samuel A., Peoria, Ill.	1880	Moore, Edward W., Berlin, N. H.	306
Miller, Samuel D., Albany, N. Y.	1895	Moore, Frank L., Cheyenne, Wis.	448, 472
Miller, Thomas C., 572 E. 178th st., N. Y.	333	Moore, Gainer P., Battle Creek, Mich.	1889
Miller, William S. A., Ambrose, N. D.	1896	Moore, Geo. F., <i>Pf.</i> , Cambridge, Mass.	1876
Miller, Willie G., Dorcas, Fla.	128, 130	Moore, George W., <i>My.</i> , Nashville, Tenn.	1877
Millerd, Norman A., Grinnell Ia.	1861	Moore, John F., Manchester, Ia.	178
Millett, Thomas F., Gorham, Me.	1879	Moore, John K., Thompson, Conn.	122
Milligan, Henry F., 2109 W. Adams st., Chicago, Ill.	148	Moore, Lewis B., <i>Pf.</i> , Washington, D. C.	1903
Milligan, John A., Porterville, Cal.	93, 1883	Moore, Nathaniel S., Newfane, Vt.	416
Millikan, Silas F., Maquoketa, Ia.	1860	Moore, Newton, Wellington, R. D., O.	1902
Milliken, Charles D., Waimea, T. H.	142, 143	Moore, Rob't G., Carpentersville, Ill.	148
Millington, E. J., Cadillac, Mich.	254	Moore, W. Howard, Richmond, Ill.	160
Mills, Augustus W., Framingham, Mass.	1872	Moore, William, Wyoming, Ill.	162
Mills, Charles L., Westville, Ill.	162, 163	*Moore, William A., Pittsburg, Pa.	1872
Mills, Charles S., St. Louis, Mo.		Moore, William E. B., Scotland, Conn.	1865
	34, 40, 288, 500, 501	*Moore, William N., West Branch, Mich.	356, 364
Mills, Frank E., Massachusetts,	1878	Moorhouse, Ezra S., Kalamazoo, Mich.	1894
Mills, George A., Lissachet, Me.	1866	Moorland, Jesse E., <i>Sec.</i> , Wash'ngton, D.C.	1891
Mills, George S., Bennington, Vt.	410	Morach, Jacob, Fairfax, S. D.	394
Mills, Harlow S., Benzonia, Mich.	252	Morain, Jesse L., Cottonwood, Cal.	88
Mills, Harry E., 1221 Mallon av., Spokane, Wash.	430	More, Edwin, Tacoma, R. D. 3, Wash.	426, 430
Mills, Henry, Canton, Ill.	1854	Moreland, Mary L., Chebanse, Ill.	148
Mills, H. L., Trenton, Neb.	70, 302	Morey, Lewis W., Putney, Vt.	416
Mills, Richard B., Gilmanston, N. H.	308	Morgan, Charles, Hampton, Conn.	1862
Milne, Alexander, Duluth, Minn.	274	Morgan, Chas. L., Elgin, Ill.	152, 501
Milne, George, 1622 Warren av., Chicago, Ill.	148	Morgan, David D., <i>Wales</i> ,	1901
Milne, William B., Roberts, Ill.	160	Morgan, John W., Chester, N. J.	1901
Milstead, Charles A., Calera, R. 1, Ala.	76, 77, 78, 80	*Morgan, Thos. B., <i>Wales</i> ,	1905
Minchin, William J., Ames, Ia.	170	Morgan, Walter A., Wilder, Vt.	420, 421
Miner, Henry A., <i>Sec.</i> , Madison, Wis.	434, 472	Morgans, David D., Homestead, Pa.	378
Minnis, Thomas W., Christopher, Wash.	424	Morley, John H., Boston, Mass.	1867
Mintier, James H., Polk, Ia.	172, 180	Morris, Ebenezer J., Wilkesbarre, Pa.	382
Minty, William A., Lansing, Mich.	252, 260, 470	Morris, George, 631 Lincoln av., Alameda, Cal.	1860
Mirick, Edward A., Crookston, Minn.	276, 277	Morris, Maurice B., St. Paul, Minn.	280
Miskovsky, Louis F., <i>Pf.</i> , Oberlin, O.	51, 1891	Morris, O. Lloyd, Lima, O.	362
Mitchell, Charles L., Winchester, Mass.	1871	Morris, Samuel T., Grand Rapids, Mich.	258
Mitchell, Edwin K., <i>Pf.</i> , Hartford, Conn.	55, 1886	Morrison, George M., Pasadena, Cal.	1890
	396	*Morrison, Thomas, New Hill, N. C.	1894
Mitchell, Frank, Faulkton, S. D.		Morrison, William H., Telluride, Colo.	1902
		Morrow, Cornelius W., <i>Pf.</i> , Nashville, Tenn.	404
		Morrow, Horace E., <i>Pn.</i> , Busby, Mont.	1886
		Morse, A. L., <i>My.</i> , 3548 S. Rockwell st., C'go	1884
		*Morse, B. H., Cedar Rapids, Ia.	1907

- Morse, Charles F., St. Johnsbury, Vt. 1856  
Morse, Charles H., St. Johnsbury, Vt. 1884  
Morse, Edgar L., Williams Bay, Wis. 438, 446  
Morse, Henry H., Danbury, Conn. 1888  
Morse, James M., Selma, Ala. 82  
Morse, Warren, Brewer, Me. 204  
Morson, Robert H., Yarmouth, Me. 214  
Mors, George H., Stowe, Mass. 1864  
Morton, George F., Itasca Lake, Minn. 1892  
Morton, Howard A., Essex, Conn. 112  
Moseley, John H., Frankfort, Me. 206, 207  
Moses, Albert C., 12118 Parnell av., Chicago, Ill. 150  
Moses, Dighton, Weston, Conn. 124  
Moses, Elliot L., Walla Walla, Wash. 432, 1906  
Moses, L. M., Northfield, Minn.  
Moses, Vincent, Newburyport, Mass. 1886  
Moslander, Franklin V., Oneida, Ill. 158, 1894  
Moss, Frank G., Earlville, Ill. 152  
Mossman, Wm. D., *My.*, New Haven, Conn. 1877  
\*Mote, Henry W., Puyallup, Wash. 1876  
Mott, Herbert J., Hastings, Neb. 1888  
Moulton, E. C., 717 W. 19th st., Des Moines, Ia. 1875  
Moulton, James W., Northbridge Center, Mass. 238  
Moulton, Warren J., *Pf.*, Bangor, Me. 51, 1899  
Mounsey, Ernest B., Gann Valley, S.D. 394, 1909  
Mousley, William H., Rockland, Me. 212  
Mowbray, Henry B., Pilgrim Ch., Cleveland, O. 358, 359  
Moxie, Charles H., Avoca, Ia. 170  
Moxom, Philip S., Springfield, Mass. 244  
Moya, Jesus M., San Mateo, N. Mex. 322  
\*Muchmore, Lyman J., Whittier, Cal. 1893  
Mudie, Howard, *England*, 1905  
Mueller, K. F. Otto, Caledonia, Ill. 1905  
Mueller, Rudolph C., Dawson, N. D. 1903  
Mueller, Samuel, 3815 Thomas st., Chicago, Ill. 152, 153  
Mullen, Matthew, 2375 Franklin st., Toledo, O. 356, 366, 367  
Mullenbach, Jas., 1248 Lowell av., Chicago, Ill. 1901  
\*Muller, Otto, Walla Walla, Wash.  
Mullineaux, Hannah M. 1894  
Mulnix, Andrew H., Brighton, Mass. 224  
[Mumby, Robert, deceased, 21  
Mumford, James T., Correctionville, Ia. 1879  
Munger, Earle A., Pasco, Wash. 428, 429, 1904  
[Munger, Theodore T., deceased.  
Munro, George A., Grand Junction, Colo. 104  
Munroe, Egbert N., Westfield, Mass. 1881  
Munsell, John H., Saratoga Springs, N. Y. 336, 1875  
Munson, Myron A., W. Hartford, Conn. 1866  
Murland, Chas. S., Wolfboro, N. H. 1884  
Murphy, Charles G., *St.*, Oklahoma, Okla. 34, 40, 1891  
Murphy, Jas. S., De Soto, Mo. 286  
Murphy, Thomas F., Eugene, Ore. 374  
\*Murphy, Maurice F., Madison, Minn. 1900  
Murray, David, Haiku, Maui, T. H. 138  
Murray, Edward W., Rock Falls, Ill. 160  
Murray, William J., Boston, Mass. 1879  
Murrman, Adam, Shelburne, Mass. 242  
\*Murtfeldt, Frank, New York, N. Y. 318  
Musgrove, Geo. N., Monrovia, Cal. 1883  
Musil, John, 4228 Cyril av., Cleveland, O. 358, 359  
Mutch, William J., *Pf.*, Ripon, Wis. 1885  
Muttart, Lorenzo W., West Woolwich, Me. 214  
Muttart, Wm. L., Auburn, Mass. 220  
Myers, Benj. F., Lewis, Ia. 178  
\*Myers, Elmer H., New York, 1905  
Myers, Harry W., jr., Philadelphia, Pa. 1897  
Myers, John C., McLean, Ill. 156  
Myers, Noah J., Clare, Mich. 254  
Myers, Simon P., Guthrie, Okla. 372  
Myline, Geo. W., Laingsburg, Mich. 260, 266  
Nakuina, Moses Kuaea, Honolulu, T. H. 142  
Nantocks, Johann, Scotland, S. D. 398  
Nash, Charles S., *Pf.*, Berkeley, Cal. 40, 58, 500, 501  
\*Nash, Fred W., *Livingstone*, Alta, Canada, 1895  
Nava, J. C., Bakersfield, Cal.  
Nawahine, Obed, Waihee, T. H. 142  
Naylor, James W., Pinedale, Wyo. 370, 488  
Navlor, B. Dent, Haywards, Cal. 90  
\*Neely, J. Wesley, Weiser, Ida. 1891  
Neilan, Joseph D., Walla Walla, Wash. 1904  
[Neilson, Ernest F., deceased, 21  
Neilson, McInnes, Pittsburg, Pa. 1899  
Neipp, Henry A., *A. B. C. F. M.* 464, 1904  
Nellor, Chas. H., Geneseo, Ida. 428  
Nelson, Andrew P., *My.*, Minneapolis, Minn. 1894  
Nelson, Charles A., *A. B. C. F. M.* 464, 1892  
Nelson, Charles E., Britt, Ia. 172, 184  
Nelson, Frank, Titusville, Pa. 382  
Nelson, Gabriel, Hartford, Conn. 114, 115  
Nelson, Gustave W., St. Johns, Ore. 376, 377  
\*Nelson, Henry, Kasota, Minn.  
Nelson, John W., Kewanee, Ill. 154  
Nelson, Otto, Campello, Mass.  
Nelson, P. Albin, New Haven, Conn. 116  
Nelson, Roscoe, Windsor, Conn. 124  
Nelson, Samuel B., Minneapolis, Minn. 278  
Nesbit, A. Hamilton, Hamden, N. Y. 1908  
Neuenschwander, Dan'l, Fessend'n, N. D. 1885  
Newberry, Charles E., Kirkland, Wash. 426  
Newcomb, Aaron S., San Diego, Cal. 1883  
Newcomb, A. F., Chicago, Ill.  
Newcomb, Edw. H., Framingham, Mass. 230  
Newell, A. F., Franklin, Neb. 296  
Newell, Henry C., Demorest, Ga. 1908  
Newell, Horatio B., *A. B. C. F. M.* 464, 1887  
Newell, John P., Hudson, N. H. 1888  
Newell, Wm. W., *Sec.*, 153 La Salle st., Chicago, Ill. 39  
Newkirk, Ward D., Mooresville, N. C. 340, 470  
\*Newlands, Robert W., *Scotland*, 1892  
Newman, George H., Colfax, Wash. 1886  
Newman, Geo. N., Eaton, N. Y. 1894  
Newman, Ralph, Elk Grove, Cal. 1899  
Newman, S. M., Hagerstown, Md. 1871  
Newport, Fred., Turner, Me. 214  
Newquist, K., *Pf.*, Chicago, Ill. 1886  
Newton, Albert F., No. Leominster, Mass. 234  
Newton, B. Gwernydd, Granville, N. Y. 328  
Newton, D. Augustine, Winchester, Mass. 1882  
Newton, Howell E., Lindale, Ga. 136  
Newton, J. Edward, New Haven, Conn. 116  
Newton, Wm. H., Dothan, Ala. 1889  
Nicholls, Richard D., Richmond, Wash. 428  
Nicholls, Sampson, Colerain, Mass. 226, 227  
Nichols, Anna O., Sioux City, Ia. 1898  
Nichols, Geo. T., Alma, Kan. 188  
Nichols, Jesse G., So. Hadley, Mass. 244  
\*Nichols, J. Henniger, Parkville, Mo. 1892  
Nichols, John R., 1424 Morse av., Chicago, Ill. 150  
Nichols, John T., Asbury Park, N. J. 318  
Nichols, Nathan R., Sudbury, Vt. 418  
Nicholson, Robert G., West Pawlet, Vt. 416  
Nickerson, Roscoe S., Black Diamond, Cal. 88, 90, 92  
Nickerson, Sylvester S., Somerville, Mass. 1876  
\*Niemeyer, H. W. A., St. Paul, Minn. 1888  
Nilson, John A., Hoboken, N. J. 318  
Nims, Granville W., Walton, N. Y. 338  
Nine, L. Walter, Iowa, 1895  
Nissen, Niel, Cashion, Okla. 370  
Nixon, Theodore M., Philadelphia, Pa. 1896  
Noble, Charles, *Pf.*, Grinnell, Ia. 1873  
\*Noble, Edwin L., Bangor, Me. 1896  
Noble, Franklin, Falls Church, Va. 422  
Noble, Frederick A., Phillips, Me. 148  
Noble, Mason, Lake Helen, Fla. 1869  
Noble, Thos. K., 1855 Mintwood pl., Washington, D. C. 118  
Norberg, Anton J., Thomaston, Conn.  
[Norcross, Flavius V., deceased.  
Nordberg, Ture E., So. Manchester, Conn. 120  
Nordlund, Anders A., Georgetown, Conn. 112  
Norris, John W., Marietta, O. 362  
Norris, Kingsley F., Syracuse, N. Y. 1877  
Norris, Thomas F., Plympton, Mass. 240



- \*Norseen, Oscar G., *Ed.*, Worcester, Mass. 1898  
 North, Walter H., Little Falls, Minn. 276  
 North, William, Prairie City, Ia.  
 Northrop, Byron W., Farnhamville, Ia. 174, 182  
 Northrop, C. A., *My.*, Norwich, Conn. 1878  
 Norton, Edward, Quincy, Mass. 240  
 Norton, Edwin C., *Pf.*, Claremont, Cal. 1884  
 Norton, Mrs. Mary E. D., Albany, Ore. 1890  
 Norton, Milton J., Three Oaks, Mich. 266  
 Norton, Reuben, Hudson, S. D. 1854  
 Norton, Smith, Albany, Ore. 1859  
 Norton, Stephen A., Woburn, Mass. 40, 248, 500  
 Nott, Jairus L., Minneapolis, Minn. 1885  
 Nourse, Edward E., *Pf.*, Berlin, Conn. 55, 1892  
 Noyce, George T., Crete, Neb. 296  
 Noyce, Jos. C., Irvington, Neb. 1902  
 Noyes, Charles L., Winter Hill, Mass. 244, 500, 501  
 Noyes, E. M., Newton Center, Mass. 30, 38, 238  
 Noyes, Frederick B., Scituate Center, Mass. 242  
 Noyes, Henry H., Island Falls, Me. 206  
 Noyes, Warren L., Brookline, N. H. 306  
 Nua, John, Wailuku Maui, T. H.  
 Nugent, Thomas E., Meriden, Conn. 114, 115  
 Nugent, Walter H., Newburyport, Mass. 238, 278  
 Nutting, A. L. P., Auburndale, Fla. 1895  
 Nutting, John D., *Sec.*, 1854 E. 81st st., Cleveland, O. 1885  
 Nutting, Wallace, Southbury, Conn. 1889  
 Nuuhiwa, Solomon D., Hauula, Oahu, T. H. 1897  
 Nyhan, Joseph E., Cambridge, Mass. 1909  
 Nyreen, Andrew G., New Rochelle, N. Y. 1900  
 Oakes, Balaam S., Deer Lodge, Tenn. 404  
 Oakey, James, Forks, Wash. 426, 428  
 Oakley, E. Clarence, San Mateo, Cal. 94  
 Obenhaus, Hermann F. A., *Pf.*, 1614 Warren av., Chicago, Ill. 57, 1893  
 O'Brien, James P., *St.*, 4128 Campbell st., Kansas City, Mo. 40, 1887  
 Oehler, Frederic H., Sauk Center, Minn. 280, 1890  
 Oehler, William, St. Paul, Minn. 1890  
 Ogg, Wm. D. M., Lowell, Mich. 262  
 Olgivie, Andrew U., Elkhart, Ind. 166  
 Ogie, W. H., Perry, Ia. 1874  
 Ohlson, Karl F., Brooklyn, N. Y. 226  
 Ohlson, Olaf, Pawtucket, R. I. 388  
 Oili, Solomon K., Pearl City, T. H. 138  
 Okerstein, J. F., *My.*, Minneapolis, Minn. 41  
 Okubo, Shinjiro, 522 Sycamore st., Oakland, Cal. 92  
 Okumura, Takie, Honolulu, Oahu, T. H. 138  
 Oldfield, W. Judson, Millbank, S. D. 396  
 \*Olds, Alphonso R., Walla Walla, Wash. 1889  
 Olds, C. Burnell, *A. B. C. F. M.* 464, 1901  
 \*Olds, Otis C., *Bus.*, Gardena, Cal. 1890  
 Oleson, William B., Honolulu, T. H. 138, 469  
 Olin, David P., Red Wing, Minn. 1903  
 Olinger, Wm. G., Tacoma, Wash. 1883  
 Oliphant, Charles H., Methuen, Mass. 45, 236  
 Olmstead, Charles, Fulton, N. Y. 334  
 Olmstead, Edgar H., Greenfield Hill, Conn. 112  
 Olmstead, Julian H., Clarion, Ia. 172  
 Olmstead, Niram P., St. Paul, Minn. 280  
 Olsen, Severt, *My.*, Velva, N. D. 1904  
 Olson, Algoth, Danbury, Conn. 110  
 Olson, Anton, Swanville, Minn. 1901  
 \*Olson, H. Martin, Cambridge, Minn. 280  
 Olson, Morton, Tacoma, Wash. 432  
 Olsson, Carl F., Clear Lake, Wis. 436  
 Omans, Chester C., Whitecloud, Mich. 252, 268  
 \*O'Neill, Charles, Black Creek, Wis. 434, 444  
 \*O'Neill, Joseph, Ree Heights, S. D. 394, 398  
 O'Neill, Joseph T., Easton, Wis. 436, 438, 442, 446  
 O'Neill, Wm. B., Birnamwood, Wis. 446  
 Opunui, David N., Huelo, T. H. 138  
 Orchard, John, Dickinson, N. D. 1892  
 Ormes, Manly D., Colo. Springs, Colo. 103  
 Orr, E. Alphonso, Fargo, N. D. 344, 350  
 Orr, James B., Santa Cruz, Cal. 94  
 Orth, Andrew P., St. John, Wash. 434  
 Orvis, Gurney M., Dubuque, Ia. 174  
 Osborn, Joel, St. Joseph, Mo. 1892  
 Osborn, Naboth, Burlington, Ia. 172  
 Osborne, Cyrus A., *Sec.*, Chicago, Ill. 1895  
 Osborne, Cyrus P., *Sec.*, 14 Beacon st., Boston, Mass. 46, 1865  
 Osgood, C. S., Nome, Alaska. 84  
 Osgood, Geo. W., Lynn, Mass. 1878  
 [Osgood, Lucien E., deceased.  
 Osgood, Robert S., 1124 20th av., N., Seattle, Wash. 430  
 Osten-Sacken, Fred'k V., Fox Lake, Wis. 1892  
 Ostrander, Lincoln, Bancroft, Mich. 252  
 Ostrander, L. F., *A. B. C. F. M.* 464, 1902  
 \*Ostrom, T. Aug., *Sweden*, 1905  
 Oswald, F. M., Rome, Ga. 1884  
 Otis, James A., Grand Junction, Mich. 1899  
 Otis, Jonathan T., Grand Junction, Mich. 1877  
 Otis, Norman L., Palo, Mich. 1859  
 Otterby, S. P.  
 Ottman, Henry A., Richford, N. Y. 1869  
 Ousley, Benj. F., *Pn.*, Mound Bayou, Miss. 1884  
 Overman, Nathan E., Big Horn, Wyo. 448  
 Owen, Edwin P., Kingfisher, Okla. 370, 372  
 Owen, Geo. W., Lynn, Mass. 234  
 Owen, Owen G., Dawn, Mo. 1907  
 Owen, Richard, Hinesburg, Vt. 1902  
 \*Owen, Richard H., Ethel, Mo. 1890  
 Owen, T. Newton, Bristol, R. I. 386  
 Owen, Wm. H., Paynesville, Minn. 1876  
 Owen, W. Moreton, Providence, R. I. 1905  
 Owens, Edmund, Martinez, Cal. 90  
 Owens, J. Franklin, East Corinth, Vt. 412  
 Oxley, Charles G., Peterson, Ia. 180  
 Oxnard, Henry E., Newton, Mass. 238  
 Paaluhi, Simeon, Kealia Kauai, T. H. 1905  
 Packard, Edward N., Stratford, Conn. 122  
 Packard, Harrison L., Kingston, Mass. 232, 233, 240  
 Packard, Herbert L., Andover, Me. 202  
 Packard, N. Luther, *My.*, Lincoln, Neb. 1886  
 Paddock, George E., Portland, Ore. 376  
 Paddock, Edward A., T., Weiser, Ida. 1876  
 Paele, J. K., Waikauae, Oahu, T. H. 1908  
 Page, Charles, Totoket, Conn. 110  
 Page, Charles E., *Supt.*, St. Louis, Me. 1873  
 Page, Frederick H., Waltham, Mass. 32, 40, 246  
 Page, Harlan, Hardwick, Mass. 226, 230  
 Page, John, Denver, Colo. 102  
 Page, Wesley E., Ellsworth, Conn. 112, 113  
 Page, William D., Lincoln, Neb. 1885  
 Paine, John A., T., Tarrytown, N. Y. 1867  
 [Paine, Samuel D., deceased, 21  
 Painter, Harry M., Steilacoom, Wash. 430, 431  
 Painter, Hobart K., Minneapolis, Minn. 278  
 Paisley, John O., Melrose Highlands, Mass. 236  
 \*Pake, Margaret R., Nat. Ala. 1877  
 Palmer, Alice R., Waverly, Neb. 1896  
 Palmer, Albert W., 4160 Terrace st., Oakland, Cal. 92, 93  
 Palmer, Burton M., 1519 Fruitvale av., Oakland, Cal. 90  
 Palmer, Charles R., New Haven, Conn. 108  
 [Palmer, Edward S., deceased, 21  
 Palmer, Frank H., Braintree, Mass. 1880  
 Palmer, Harry, Ashtabula, O. 356  
 Palmer, Orange S., Milwaukee, Wis. 1886  
 Palmer, Oscar A., Springfield, Mo. 1873  
 Palmer, Willard H., Wilton, Me. 214  
 \*Palmgren, Gerhart N., Quincy, Mass. 240  
 Pangburn, L. E., New Haven, Conn. 1885  
 Papazian, Manasseh G., 149 E. 31st st., New York, N. Y. 332  
 Pardum, W. B., Parkersburg, Ia. 180  
 Paris, Sandy A., Marietta, Ga. 132  
 Park, Andrew J., Leonard's Bridge, Conn. 112  
 Park, Austin L., Redlands, Cal. 1864  
 Park, Frank, Boscawen, N. H. 306  
 Park, J. Edgar, West Newton, Mass. 38, 238  
 [Park, William E., deceased.  
 Parker, Charles L., Joplin, Mo. 286, 1895  
 Parker, Charles O., Berlin, Mass. 1892  
 Parker, Edwin P., Hartford, Conn. 112, 113  
 Parker, Francis, East Haddam, Conn. 1878  
 Parker, Frederic, Sherman Mills, Me. 212

- Parker, George L., Salem, Mass. 242  
Parker, Henry H., Honolulu, T. H. 138, 142  
Parker, James E., Sabula, Ia. 1909  
Parker, J. Homer, *St.*, Kingfisher, Okla. 1873  
\*Parker, Johns D., E. Orange, N. J. 1865  
Parker, Joseph J., Genoa, Neb. 298  
Parker, Lawrence J., *My.*, Guthrie, Okla. 41, 1890  
Parker, Leonard F., *Pf.*, Grinnell, Ia. 1862  
Parker, Thomas, Grandville, Mich. 1870  
Parks, Avery G., Walker, Minn. 1897  
Parks, William U., Allison, Ia. 170  
\*Parmalee, Wm. J., Worthington, Mass. 1884  
Parr, John H., *T.*, Castle Park, Mich. 1884  
Parr, Leonard A., Geneseo, Ill. 154  
Parr, Walter R., Granite Falls, Wash. 426  
\*Parrish, Harry O., Loomis, Neb. 1908  
Parsons, Artley B., Providence, R. I. 388  
Parsons, Charles, Des Moines, Ia. 1894  
Parsons, Edward L., St. Joseph, Mo. 288  
Parsons, Edward S., *Pf.*, Colo. Springs, Colo. 1888  
Parsons, Henry W., Minneapolis, Minn. 1872  
\*Parsons, James, Sedalia, Mo. 1893  
Parsons, J. Franklin, Sheffield, Ill. 160  
[Parsons, John, deceased.  
Parsons, St. Clare, Vermontville, Mich. 266  
Partch, Leroy C., Lyme, Conn. 114  
Partington, Ina, Hampton, N. H. 310  
Partridge, Chas. F., Woodstock, Vt. 421, 1890  
Partridge, Ernest C., *A. B. C. F. M.* 464, 1898  
Partridge, Horace, E., East Lake, Tenn. 404  
Pasco, Martin K., Berea, Ky. 198  
Paske, William J., Oberlin, O. 1887  
\*Patch, Isaac P., Boston, Mass. 1877  
Patchell, Charles T., Bay City, Mich. 232  
Patchell, William T., 212 S. 11th st., San Jose, Cal. 92  
Paton, Lewis B., *Pf.*, Hartford, Conn. 55, 1890  
Paton, Robert, Carrington, N. D. 344  
[Patrick, Henry J., deceased, 21  
Patten, Arthur B., Santa Rosa, Cal. 88, 94, 468  
Patterson, Geo. L., Colorado Springs, Colo. 102  
Patterson, Geo. W., Castine, Me. 204  
Patterson, Sam'l C., 1524 Walnut st., Berkeley, Cal. 88  
Patterson, Talmadge M., Cumberland Center, Me. 204  
Patterson, Victor M., Howells, N. Y. 330  
\*Pattison, Francis W., E. Boston, Mass. 222  
Patton, Carl S., Ann Arbor, Mich. 252  
Patton, Cornelius H., *Sec.*, Boston, Mass. 30  
Patton, Matthew, Greenwich, R. D. 26, Conn. 112  
Patton, M. O., Attleboro, R. D. 1, Mass. 1894  
Paulu, Anton, Vining, Ia. 178, 179, 184  
Paxton, Robert F., Colorado, 106  
\*Pay, George F., Bala, Pa. 1859  
Payne, Charles A., Wauwatosa, Wis. 1885  
Payne, William B., Oskaloosa, Kan. 302  
Payne, Wilbur N., Sauk Rapids, Minn. 282  
Peabody, Albert B., E. Boxford, Mass. 1860  
Peabody, Harry E., 817 E. 42d pl., Chicago, Ill. 148  
Peacock, Charles R., New Ipswich, N. H. 312  
Peacock, Robert M., Milton, N. H. 1880  
Pearce, Franklin F., Soquel, Cal. 1888  
Pearce, Henry A., Bay Shore, N. Y. 1906  
Pearson, Arthur H., Oberlin, O. 1880  
Pearson, Daniel J., Pearson, Ga. 134, 136  
\*Pearson, James B., New York, N. Y. 1860  
Pearson, John L., La Jolla, Cal. 1899  
Pearson, L. O., Purdum, Neb. 41, 300  
Pearson, Samuel, Warrensburg, Ill. 154  
Pearson, Thomas J., 833 Morris av., Topeka, Kan. 1875  
Pease, Charles, La Canada, Cal. 1896  
Pease, C. B. F., Quaker Hill, N. Y. 1889  
Pease, Clarence H., Gurleyville, Conn. 180  
Pease, Frank W., Postville, Ia. 1874  
Pease, William P., Snohomish, Wash. 112  
Peck, Charles H., Hanover, Conn. 312, 313  
Peck, Henry P., Mont Vernon, N. H. 1881  
Peck, William J., Corona, N. Y. 394  
Pederson, Jens H., Wesley, Ia. 224  
\*Pederson, Ludwig J., Roxbury, Mass. 464, 1889  
Pedley, Hilton, *A. B. C. F. M.* 224, 225  
Peebles, Arthur B., East Boston, Mass. 1871  
Peebles, David, Eureka, Cal. 92  
Peebles, George, Pacific Grove, Cal. 464, 1888  
Peet, Lyman P., *A. B. C. F. M.* 1854  
Peet, S. D., Boston, Mass. 1855  
Peffers, Aaron B., Stoneham, Mass. 1857  
Peloubet, Francis N., *Ed.*, Aub'nd'le, Mass. 1865  
Pelton, George A., New Haven, Conn. 1849  
Penfield, Samuel, 512 3d av., Joliet, Ill. 39, 334  
Penman, John S., Poughkeepsie, N. Y. 382  
Pennell, Orrin H., Ashtabula, O. 370, 371  
Penney, Edgar J., *Pf.*, Muskogee, Okla. 434  
Penniman, Alford B., Beloit, Wis. 188  
Penniman, Andrew O., Arkansas City, Kan. 1884  
Penniman, Henry M., *Pf.*, Berea, Ky. 1888  
Pennock, Benjamin W., Grafton, Vt. 72, 501  
Penrose, S. B. L., *Pr.*, Walla Walla, Wash. 1898  
Pentz, J. W., 231 W. 121st st., N. Y. City, N. Y. 314  
Penwarden, Brenton H., Troy, N. H. 312  
Percival, Charles H., Rochester, N. H. 428  
Percival, John T., *My.*, 1113 Maxwell av., Spokane, Wash. 47, 1908  
\*Percy, C. Lisle, Demorest, Ga. 382  
Perdrian, Leslie H., East Smithfield, Pa. 1865  
Perkins, Benjamin F., Hampton, N. H. 176  
Perkins, Charles E., Keosauqua, Ia. 300, 370  
Perkins, Elisa B., Breckenridge, Okla. 1857  
Perkins, George G., Moline, Ill. 464, 1882  
Perkins, Henry P., *A. B. C. F. M.* 464, 1885  
Perkins, James C., *A. B. C. F. M.* 414  
Perkins, Sidney K., Manchester, Vt. 1860  
Perkins, Sidney K. B., Raynham, Mass. 392, 400  
Perrin, David J., Belle Fourche, S. D. 314  
Perrin, J. Newton, jr., Sanbornton, N. H. 72  
Perry, Alfred T., *Pr.*, Marietta, O. 134, 135, 136  
Perry, Augustus C., Dawsonville, Ga. 1882  
Perry, Charles A., Sharon, Mass. 114  
Perry, Clarence H., Kent, Conn. 1865  
Perry, Cyrus M., Ellington, Conn. 72  
Perry, D. Brainerd, *Pr.*, Crete, Neb. 414  
Perry, George H., Grafton, Vt. 464, 1865  
Perry, Henry T., *A. B. C. F. M.* 1894  
Perry, Lawrence, Portland, Me. 1885  
Perry, Lewis E., Ayer, Mass. 1856  
Perry, Peter W., Western Springs, Ill. 372  
Pershing, James E., Vinita, I. T. 238  
Person, H. Grant, Newton, Mass. 124  
Persons, Frederick T., Westville, Conn. 116  
Pesaturo, Francesco, New Haven, Conn. 344, 346  
Peters, John, Anamoose, N. D. 372  
Peters, J. H., Oklahoma City, Okla. 226  
Peters, Richard, Chicopee, Mass. 326  
\*Peterson, Carl Edward, Brooklyn, N. Y. 386  
Peterson, Anders O., E. Greenwich, R. I. 410, 414  
Peterson, Carl J., E. Berkshire, Vt. 1899  
Peterson, Charles W., Centerville, Ia. 276, 277  
Peterson, J. Martin, Lake City, Minn. 1860  
\*Peterson, J. O., Butte, Mont. 1899  
\*Peterson, Karl E., Sauk Rapids, Minn. 1885  
Peterson, Magnus E., *Pf.*, 657 Fulton st., Chicago, Ill. 250  
\*Peterson, Olaf P., Worcester, Mass. 1902  
Peterson, Oscar W., Kegar Falls, R. F. D., Me. 1902  
\*Peterson, Samuel, *Sweden*, 1878  
Pettee, James H., *A. B. C. F. M.* 1907  
Pettengill, Daniel L., Jackman, Me. 102  
Pettibone, Charles H., Denver, Colo. 1890  
Pettigrew, Julius D., Mabton, Wash. 1894  
Pettigrew, Nina D., Belle Fourche, S. D. 1875  
Pettit, Samuel A., Clark, Colo. 146  
Petty, Orville A., Aurora, Ill. 370, 372, 471  
Peyton, Frank, Pond Creek, Okla. 1901  
Pfeiffer, Harry N. 1865  
Pharr, Theo. A., Andalusia, R. D. 1, Ala. 1880  
Phelps, Charles H., Milan, Pa. 1894  
Phelps, Edwin, Peever, S. D. 204, 205, 212, 213  
Phelps, Isabelle, Springfield, Me. 47  
Phelps, Lawrence, *Pf.*, Atlanta, Ga. 1874  
Philbrook, Charles E., Willow Brook, Cal. 1854  
Philbrook, Nathan P., Tilton, N. H.

- Phillips, Chas. H., Jamestown, N. D. 344, 346, 348, 471  
 Phillips, Ellsworth W., Whitman, Mass. 248  
 Phillips, George W., Shrewsbury, Mass. 1864  
 Phillips, James G., Mittineague, Mass. 248  
 Phillips, John, San Francisco, Cal. 1870  
 Phillips, John W., 1100 Peralta st., Oakland, Cal. 1892  
 Phillips, Thomas D., 1380 Cove st., Lakewood, O. 358  
 Phillips, Watson L., New Haven, Conn. 116  
 Phillips, William I., Wheaton, Ill. 1876  
 Phillips, William O., Tavares, Fla. 130  
 Phipps, G. G., Newton Highlands, Mass. 1868  
 Phipps, William H., Waterbury, Conn. 1866  
 Pickett, Charles A., Oxford, Conn. 118  
 Pickett, Cyrus, Cheshire, Conn. 1867  
 Pickett, J. M., Des Moines, Ia. 1877  
 Pickney, A. C., Guthrie, Okla. 1863  
 Pierce, Albert F., Mt. Vernon, N. Y. 1872  
 Pierce, Charles M., Auburn, Mass. 1872  
 Pierce, George J., Worcester, Mass. 324  
 Pierce, Jason N., 566 Greene av., Brooklyn, N. Y. 1870  
 Pierce, Leroy M., Boston, Mass. 180  
 Pierce, Lucius M., Pringhar, Ia. 1869  
 Pierce, Nathan W., Linden, Mich. 240  
 Pierce, Payson E., Pittsfield, Mass. 1884  
 Pierce, Robert S., Holdrege, Neb. 160  
 Pierce, William, Spring Valley, Ill. 248  
 Pierpont, John, Williamsburg, Mass. 1870  
 Pierson, Isaac, Sec., Wellesley Hills, Mass. 116  
 Pihl, Gustaf E., New Britain, Conn. 220  
 Pike, Clarence, Ashland, Mass. 1863  
 Pike, Ezra B., Exeter, R. F. D., N. H. 1883  
 Pike, Granville R., Wisconsin, [Pike, Francis, deceased].  
 Pillisch, Charles H., Waukegan, Ill. 162, 163  
 Pillsbury, Hervey G., Ripon, Wis. 444  
 Pillsbury, T. C., Detroit, Mich. 252  
 Pinch, Fred, Addison, Mich. 396  
 Pinch, Pearse, Huron, S. D. 390  
 Pinckney, Anthony C., Columbia, S. C. 276  
 Pinckney, Wade, Granite Falls, Minn. 238  
 Pingree, Arthur H., Norwood, Mass. 1901  
 Pinkerton, Henry M., Chicago, Ill. 374  
 Pinkerton, William B., Engene, Ore. 436, 438  
 Pinney, Ira E., Hubbardton, Vt. 414  
 Pipes, Abner M., Havelock, Neb. 1876  
 Pitts, Edgar T., Epping, N. H. 1882  
 Pitzer, Harlan H., 3554 Dickens av., Chicago, Ill. 148  
 Pixley, Stephen C., A. B. C. F. M. 464, 1855  
 Place, Lorenzo D., Hicksville, L. I., N. Y. 1874  
 Plant, George E., Washburn, Wis. 446  
 Platner, John W., Pf., Cambridge, Mass. 48, 501, 1901  
 Platt, Dwight H., Overbrook, Kan. 192, 194  
 Platts, Harvey A., York Beach, Me. 290, 292  
 Pleasant, Ellis C., Ballantine, Mont. 232  
 Plumb, Albert H., Lakeville, Mass. 1869  
 Plumb, Joseph C., Baxter Springs, Kan. 138  
 Poai, William K., Honolulu, T. H. 1903  
 Poepoe, Henry K., Honolulu, T. H. 1896  
 Poeton, Josiah, San Ysidro, Cal. 306  
 Pogue, John A., Alton, N. H. 376  
 Poling, Daniel V., The Dalles, Ore. 1855  
 Pollard, George A., Grand Rapids, Mich. 1885  
 Pollard, Samuel W., Wisconsin, 1905  
 Polson, August, Osage City, Kan. 1898  
 Pomeroy, Albert E., Saginaw, Mich. 1868  
 Pomeroy, Edward N., Wellesley, Mass. 1862  
 Pond, Benjamin W., Washington, D. C. 1866  
 Pond, Chauncey N., Sec., Oberlin, O. 308  
 Pond, Everts W., Dover, N. H. 1852  
 Pond, Wm. C., Redwood, R. F. D. 2, Cal. 248  
 Poole, Francis A., Worcester, Mass. 1885  
 Poor, William G., Salem, Mass. 1865  
 Pope, Charles H., Cambridge, Mass. 1892  
 Pope, G. Stanley, Cottage Hill, Fla. 1874  
 Pope, Howard W., Supt., 80 Institute pl., Chicago, Ill. 1884  
 Pope, Joseph, Park City, Mont. 1884  
 Porter, Edward C., Dorchester, Mass. 53, 1895  
 Porter, Frank C., Pf., New Haven, Conn. 222  
 Porter, George Edwin, Beverly, Mass. 1882  
 Porter, George O., Scranton, Ia. 464, 1880  
 Porter, Harvey, Beirut, Syria, 1872  
 Porter, Henry D., La Mesa, Cal. 1898  
 Porter, Henry W., Des Moines, Ia. 100  
 Porter, Horace, Riverside, Cal. 98  
 Porter, John, National City, Cal. 464, 1891  
 Porter, John S., A. B. C. F. M. 464, 1908  
 Porter, Lucius C., A. B. C. F. M. 1908  
 Porter, Robert, 149 Union st., Oberlin, O. 1836  
 Porter, Samuel F., Oberlin, O. 1847  
 Porter, William, Pf., Beloit, Wis. 1862  
 Post, Aurelian H., Clinton, N. Y. 154  
 Post, Martin, Chapin, R. F. D., Ill. 154  
 Post, Roswell O., Jacksonville, Ill. 234  
 Post, W. Stanley, Ludlow Center, Mass. 120  
 Potter, Clayton J., Simsbury, Conn. 1901  
 Potter, Edgar A., T., Milwaukee, Wis. 1870  
 Potter, Edwin, 342 Hancock st., B'lyn, N. Y. 1879  
 Potter, Frank C., Middletown, Conn. 1894  
 Potter, L. Eugene, Tabor, Ia. 501  
 Potter, Rockwell H., Hartford, Conn. 1872  
 Potwin, William S., Independence, Ia. 314  
 Pound, William H., Wolfboro, N. H. 260  
 Povey, Jesse, Lake Linden, Mich. 34, 40, 1883  
 Powell, Gregory J., St., Billings, Mont. 404  
 Powell, Henry A. U., Knoxville, Tenn. 394  
 Powell, Mrs. Katherine W., Custer, S. D. 380  
 Powell, Richard, Olyphant, Pa. 1879  
 Powell, Thomas B., New Haven, Conn. Tacoma, Wash. 264, 266  
 Powelson, Alfred P., 1211 Division av., 410  
 Powley, M. Gerald, Perry, Mich. 358  
 Pratt, Arthur P., Bellows Falls, Vt. 240  
 Pratt, D. Butler, Pf., Talladega, Ala. 320  
 Pratt, Dwight M., 1012 Locust st., Cincinnati, O. 118  
 Pratt, George H., Paxton, Mass. 112  
 \*Pratt, John R., Verona, N. J. 358  
 Pratt, Lewellyn, Norwich, Conn. 1864  
 Pratt, Magee, Granby, Conn. 306  
 Pratt, Nathaniel M., Plymouth Church, Cleveland, O. 1908  
 Pratt, Richard, Los Angeles, Cal. 1890  
 Pratt, Theodore C., Candia, N. H. 1884  
 \*Preikszas, David, Alexander, Kan. 1903  
 Preiss, John M., Wilson Creek, Wash. 110  
 Prentice, Dwight N., Greenfield Hill, Conn. 1906  
 Prentiss, George F., Schenectady, N. Y. 1877  
 Prentiss, Wm. C., E. Hartford, Conn. 240  
 Prescott, Harold A., Choteau, Mont. 260  
 Prescott, Matthew, Lamar, Ala. 322, 470  
 Pressey, Edwin S., Orange, Mass. 1877  
 Prestidge, William J., Lake Odessa, Mich. 428  
 Preston, Bryant C., El Paso, Tex. 262  
 Preston, Charles W., Loomis, Neb. 190  
 Preston, H. L., Hillyard, R. D. 1, Wash. 1873  
 Preston, Jared R., North Adams, Mich. 1887  
 Preston, Joseph P., Dunlap, Kan. 1899  
 \*Preston, Riley L. D., Saginaw, Mich. 88  
 Preston, William F., Jackson, Mich. 134, 136  
 Price, Edgar H., Los Angeles, Cal. 98, 99  
 Price, Francis M., 1705 Fairview st., Berkeley, Cal. 96  
 Price, G. M., Columbus, Ga. 436  
 Price, J. T., Los Angeles, Cal. 1894  
 Price, Thomas M., Highland, Cal. 180  
 \*Price, Wm., Dousman, Wis. 338  
 Pringle, H. N., Sec., Waterville, Me. 1854  
 Prior, Arthur E., Newell, Ia. 430  
 [Prior, Charles S., deceased].  
 Pritchard, Arthur O., Scarsdale, N. Y. 501  
 \*Pritchard, David E., Rome, N. Y. 1904  
 Pritchard, Wm. S., 507 Cleveland av., Spokane, Wash. 122  
 Proctor, Henry H., Atlanta, Ga. 132, 501  
 Proctor, Wm. M., Pf., Cheney, Wash. 1904  
 Provost, Joseph, Torrington, Conn. 122

- Prucha, John, 5236 Buettner ct., Cleveland, Ohio, 358  
 Prucha, Vaclav, Mantorville, Minn. 276  
 Prudden, Theodore P., Brookline, Mass. 1874  
 Puddefoot, W. G., St., Indianapolis, Ind. 34, 1880  
 Pulcifer, A. Wm., Crockett, Cal. 88  
 \*Pullan, Fred'k B., East Orange, N. J. 1876  
 Putnam, George A., Millbury, Mass. 236  
 Putnam, Glen H., Blairsburg, Ia. 170  
 Putnam, Holden A., Charlevoix, Mich. 254, 260  
 Pnuki, Robert, Kealia, Kauai, T. H. 140  
 Pyche, Howard H., Sargent, Neb. 302, 303  
 Pye, Watts O., A. B. C. F. M. 464, 1907  
 \*Pyke, James T., Providence, R. I. 1884  
 Pyle, Hezekiah L., 598 E. 3d st., B'lyn, N.Y. 324  
 Pynner, Alfred, Ottumwa, Ia. 228  
 Quarnstrom, G. A., Everett, Mass. 228  
 Quattlebaum, W. H., Cordele, Ga. 134  
 Queen, Charles N., San Bernardino, Cal. 100  
 Quick, Abram J., Pottsville, Pa. 1864  
 Quimby, Langdon, Gardiner, Me. 296  
 Quint, John H., Brunswick, Me. 204, 205  
 Quivey, Elmer P., St., Omaha, Neb. 1893  
 Racer, H. M. L., Lafollette, Tenn. 404  
 Rackett, E. Irving, Bloomington, Cal. 96  
 Rader, Paul, Portland, Ore. 1904  
 Rae, John, Mill Valley, Cal. 1869  
 Rae, John T., Boston, Mass. 1873  
 Rae, Robert L., Camden, N. Y. 326  
 \*Raeburn, Geo. W., Grand Island, N. Y. 1885  
 Ragland, Fountain G., Birmingham, Ala. 82  
 Raine, James W., Berea, Ky. 469  
 Ralph, Edwin A., Green Bay, Wis. 1903  
 Ralph, Philip H., Bakersfield, Cal. 1901  
 Ralph, William J. C., Milwaukee, Wis. 442  
 Ramage, James, Barre, Vt. 418, 419  
 Ramsay, Wm. G., Eldora, Ia. 174  
 Ramsdell, Frank E., New Bedford, Mass. 238  
 Rand, Frank E., Canterbury, N. H., 306  
 Rand, Wilbur, Burlington, Vt. 1883  
 Rand, William A., South Seabrook, N. H. 314  
 \*Randall, Fred D., Chicago, Ill. 1890  
 Randell, Alfred E., Dixon, Ill. 152  
 Randles, Walter M., Edwardsville, Pa. 378  
 Rankin, Isaac O., Ed., Boston, Mass. 1880  
 Rankin, James H., Conneaut, O. 360  
 Ranney, William W., Colorado Spr'gs, Colo. 70, 102  
 Ranslow, Eugene J., Swanton, Vt. 1869  
 Ransom, Charles N., A. B. C. F. M. 465, 1890  
 Rasmussen, Peter, Cope, Colo. 1907  
 Ratcliffe, Charles A., Norton, Mass. 238  
 Rathbone, Leland D., Sec., Barker Block, Berkeley, Cal. 40, 1888  
 Rathbun, Mrs. Annis A., Syracuse, N. Y. 1890  
 Ratliff, Joseph, Lyons, Kan. 194  
 Ratzell, J. Perry, 3523 Champion st., Oakland, Cal. 1900  
 \*Raven, O. H., Butte, Neb. 224  
 Ravi, Vincent, Cambridge, Mass. 224  
 Rawson, Edward K., Ch., Annapolis, Md. 1872  
 Rawson, Griggs H., Atlantic, R. 7, Ia. 170  
 Rawson, George A., Los Angeles, Cal. 1860  
 Ray, Benj. E., West De Pere, Wis. 436  
 Ray, Geo. W., Fort Worth, Tex. 406  
 Raymond, C. Rexford, Flushing, L. I., N. Y. 328  
 Raymond, Frederick W., Proctor, Vt. 1908  
 Raynolds, George C., A. B. C. F. M. 465, 1871  
 Read, Frank, Jacksonville, Ill. 1883  
 Read, James L., Athol, Kon. 188  
 Reade, Otho E., Touchet, Wash. 432  
 Redfield, Charles P., Kingston, R. I. 386  
 [Reed, Arthur T., deceased.  
 Reed, Charles F., Clifton, Ill. 152  
 Reed, David A., Springfield, Mass. 1881  
 Reed, Edward A., Holyoke, Mass. 232  
 Reed, Ernest E., Hillsboro, Ore. 1887  
 Reed, Frank H., Ossipee, N. H. 312  
 Reed, George H., Concord, N. H. 308  
 Reed, George W., My., Little Eagle, S. D. 346  
 Reed, Lewis T., 1911 Cortelyou rd., Brooklyn, N. Y. 326  
 Reed, Lucius F., Albuquerque, N. M. 232  
 Reed, Marion D., Weatherford, Okla. 372  
 Rees, George M., Fosston, Minn. 1883  
 \*Rees, Jacob G., 1301 Thomas st., Ch'go, Ill. 1890  
 Rees, James E., New Britain, Conn. 116  
 Rees, Levi, Port Chester, N. Y. 334  
 Rees, Luther, Paris, Tex. 1892  
 Rees, Rees J., Scranton, Pa. 382  
 Reese, Daniel D., Dayton, Wyo. 448  
 \*Reese, John B., Fort Pierre, S. D. 41, 1907  
 [Reese, Pleasant H., deceased.  
 [Reese, Thomas P., deceased.  
 Reeve, J. C., Garfield, Kan. 1891  
 Reeves, Charles E., Princeton, Mass. 240  
 Reeves, Floyd D., Aurora, Neb. 294  
 Reeves, Franklin H., Lovell, Me. 208, 209  
 Reger, Otto W., Linwood, Neb. 298  
 Rehm, Henry C., Watertown, Wis. 446  
 Reid, David C., Stockbridge, Mass. 244  
 Reid, David H., Er., Seattle, Wash. 1889  
 Reid, Francis W., 1716 Hearst av., Berkeley, Cal. 1898  
 Reid, John, Franklin, Mass. 230  
 Reid, John W., E. 141st st., New York City, 372  
 Reid, Matthew D., San Jacinto, Cal. 96, 100  
 Rein, Robert, 225 34th st., Brooklyn, N. Y.  
 \*Reiner, Fred., East St. Louis, Ill. 1907  
 Reister, John F., Odessa, Wash. 428  
 Reitingner, Philip, 3502 E. 44th st., Cleveland, O. 360, 361  
 \*Reitzel, John R., Blue Island, Ill. 1877  
 Remele, Wm. A., Waitsfield, Vt. 418  
 Remington, Eliza M., Webster City, Ia. 1898  
 \*Rend, W. Robert, Oakland, Cal. 1892  
 Renicks, Samuel A., Edinboro, Scotland, 378  
 Renshaw, William E., Deansboro, N. Y. 328  
 \*Rentemann, Herman, Java, S. D. 1908  
 Reoch, Adam, 761 E. 166th st., New York, N. Y. 332  
 Rexford, George W., Boise, Ida. 1888  
 Reynolds, Charles, Downer's Grove, Ill. 1864  
 Reynolds, Chas. H., Middletown, N. Y. 330  
 Reynolds, Geo. W., So. Manchester, Conn. 120  
 Reynolds, H. Ira, Oak Hill, Fla. 128  
 Reynolds, Lauriston, Wessington Springs, S. D. 400  
 Reynolds, Thos. J., Lineville, R. F. D. 2, Ala. 76  
 Reynolds, William J., Killingly, Conn. 110, 124  
 Rhoades, Winfred C., Roxbury, Mass. 32, 222  
 Rhodes, Bert J., Oakland, Ia. 180  
 Rice, Albert R., Waverly, Ia. 184  
 Rice, Augustus M., Dunstable, Mass. 228  
 Rice, Austin, Wakefield, Mass. 246  
 Rice, Charles B., Sec., Danvers, Mass. 32, 38, 45, 1859  
 Rice, Charles W., 9711 Woodard ct., Cleveland, O. 1895  
 Rice, Edwin W., Ed., Philadelphia, Pa. 1860  
 Rice, George G., Council Bluffs, Ia. 1851  
 Rice, Gilman, No. Auburn, Me. 1881  
 Rice, Guy H., Newport, Wash. 428  
 Rice, John H. J., Emporia, Kan. 190  
 Rice, Othello V., Upland, Cal. 1877  
 Rice, Walter, Agawam, Mass.  
 Rice, Wm. A., Sec., 287 4th av., N.Y. City, 42, 1873  
 Rich, Charles S., Claremont, Cal. 1896  
 Rich, Ulysses G., Gaylord, Mich. 258  
 Richard, E. E., Nebraska, 1903  
 Richards, C. H., Sec., 105 E. 22d st., New York, N. Y. 39, 42, 500, 501  
 Richards, Emanuel, 3105 E. 16 st., K.C., Mo. 1872  
 Richards, Fred'k B., So. Boston, Mass. 222, 228  
 Richards, George S., W. Hartland, Conn. 120, 124, 125  
 Richards, Howard A. N., Newton Falls, O. 364  
 Richards, James A., Boston, Mass. 222  
 Richards, James M., Sandy, Utah, 408  
 Richards, Jehiel S., Litchfield, Me. 208  
 Richards, John A., Fort Scott, Kan. 1851  
 Richards, John R., Gasport, N. Y. 328, 332  
 Richards, Thomas C., Warren, Mass. 246  
 Richards, Thomas E., Frostburg, Ind. 218  
 Richards, Wm. J., 903 S.E. av., Baltimore, Md. 1896

- Richardson, Chas. A., Marion, Kan. 1872  
 Richardson, Cyrus, Cambridge, Mass. 1869  
 Richardson, Daniel W., Bedford, Mass. 1862  
 Richardson, D. A., Racine, Wis. 1888  
 Richardson, Frank H., Doon, Ia. 174  
 Richardson, Horace J., Independence, Ia. 1898  
 Richardson, John B., Hiawatha, Kan. 1880  
 Richardson, John P., Dighton, Mass. 226  
 Richardson, Jos. B., McKeesport, Pa. 380  
 Richardson, Martin L., Montague, Mass. 1880  
 Richardson, Wm. L., Monroe, Wash. 426  
 Richert, Cornelius, Ansonia, Conn. 108  
 Richie, David H., Shelby, Mich. 1889  
 Richmond, James, Dalton, N. H. 308  
 Richmond, Wm. A., Fort Fairfield, Me. 206  
 Ricker, Albert E., St., Meadville, Pa. 34  
 Ricker, George S., St., 329 Indiana av.,  
 Wichita, Kan. 1872  
 Ricketts, Charles H., Norwich, Conn. 118  
 [Rideout, Bates S., deceased.  
 Ridings, Edward J., La Salle, Ill. 156, 157  
 Riedinger, Jacob P., W. Park, R. F. D., O. 366  
 \*Rieker, Gottlieb, Ritzville, Wash. 1904  
 Rigby, Wm. E., Hartford, Wash. 1896  
 Riggs, Alfred L., St., Santee Agency, Neb. 302  
 Riggs, Charles H., Bristol, Conn. 1869  
 Riggs, Chas. T., Constantinople, Turkey,  
 465, 1900  
 Riggs, Charles W., Oberlin, O. 1899  
 Riggs, Ezra J., No. Carver, Mass. 226  
 [Riggs, Geo. W., deceased, 22  
 Riggs, H. H., A. B. C. F. M. 465, 1902  
 Riggs, Thomas L., Oahe, S. D. 396, 398  
 Riley, Charles A., Sterling, Ill. 162, 178  
 Riley, William W., Panama, Cal. 1895  
 \*Ring, Christopher C., Stone Mt., Ga. 1900  
 Risberg, F., Pf., 20 N. Ashland blvd., Chi-  
 cago, Ill. 34, 57, 1874  
 Risser, Henry A., Neillsville, Wis. 442  
 Ritchie, Frank C., Philadelphia, Pa. 380, 381  
 Rivers, Marcus C., Trinity, R. 1, Ala. 78  
 Rives, Charles J., Atwood, Kan. 188, 190  
 Rivier, Charles, Lowell, Mass. 232, 234  
 Rivoire, Enrico, 2226 St. Denis, Montreal,  
 Canada, 1897  
 Robb, William J., St. Paul, Minn. 280  
 Robbins, Anson H., Orient, S. D. 1870  
 Robbins, Benson C., Freesoil, Mich. 1883  
 Robbins, Horace H., Everett, Wash. 1874  
 Robert, Joseph T., Denison, Ia. 1879  
 Roberts, Arthur B., Ferndale, Cal. 88, 89  
 Roberts, Clarence E., Auburn, R. 24, Kan. 1900  
 Roberts, Edward, Canaan, N. Y. 328  
 Roberts, Griffith, Big Rock, Ill. 1878  
 Roberts, Henry B., Tucson, Ariz. 84  
 [Roberts, J. F., deceased, 22  
 Roberts, J. G., Jamaica, N. Y. 328  
 Roberts, James H., Hartford, Conn. 108  
 Roberts, John, Panama, Cal. 98  
 Roberts, John, Emerson, R. D 1, Ia. 176  
 Roberts, John W., 695 Beek st., New York,  
 N. Y. 1903  
 Roberts, Owen W., Minneapolis, Minn. 1885  
 Roberts, O. Jones, Williamsburg, Ia. 1907  
 \*Roberts, Peter, New York, N. Y. 501  
 Roberts, Richard, S. W., Northbridge, Mass. 238  
 Roberts, Robert E., Garvin, Minn. 274  
 \*Roberts, R. E., Columbia, S. D. 1884  
 Roberts, R. Lloyd, Youngstown, O. 368  
 \*Roberts, Robert P., Ainsworth, Ia. 1885  
 Roberts, Rose, Auburn, R. 24, Kan. 1900  
 Roberts, Ruel W., Edgerton, Wis. 426  
 Roberts, William D., Shawnee, O. 366  
 Robertson, Albert A., Alma, Neb. 294  
 Robertson, George, Mentone, Cal. 98  
 Robertson, James G., Chester, N. H. 306  
 Robertson, J. D., 4056 Ind. av., Ch'go, Ill. 1861  
 Robertson, Wm., Sandwich, Mass. 242  
 Robertson, Wm. J., Steele, Ala. 78  
 Robie, Edward, Greenland, N. H. 308  
 Robinson, Alice M., Los Angeles, Cal. 1896  
 Robinson, Charles F., Milford, N. H. 312  
 Robinson, Charles W., Southwest Harbor,  
 Me. 212  
 Robinson, Clarence E., Lockeford, Cal. 90  
 Robinson, Edward A., Hingham, Mass. 232  
 Robinson, Edwin B., Holyoke, Mass. 1898  
 Robinson, Eugene H., Clay, Ia. 104  
 Robinson, H. W., Watertown, R. D. "B,"  
 N. Y. 336  
 Robinson, James M., Pn., Detroit, Mich. 1878  
 Robinson, Joseph H., Columbus, Ga. 1906  
 Robinson, Joseph J., Illinois, 1909  
 Robinson, Orrin L., St., Madison, Wis. 1887  
 Robinson, Stephen H., Goffstown, Box 337,  
 N. H. 308  
 Robinson, Wm. A., Syracuse, N. Y. 1866  
 Robinson, William H., Los Angeles, Cal. 1892  
 Roblee, Henry S., Sycamore, Ill. 162  
 Robson, William H., Toledo, Ia. 182, 183  
 Rockwell, Wm. W., Pf., U.Sem., N.Y.City, 1905  
 Rockwood, Arden M., Southboro, Mass. 244  
 Rockwood, Fred'k B., Brookline, N. H. 1886  
 Rodger, John A., Moravia, N. Y. 1894  
 Rodgers, Levi, Portchester, N. Y. 112  
 Rogers, Alfred H., Altoona, Kan. 1893  
 Rogers, Charles H., Lincoln, Neb. 71, 298  
 Rogers, C. W., New Gloucester, Me. 208  
 [Rogers, D. Miner, deceased, 22  
 Rogers, Edson, Cincinnati, N. Y. 1899  
 Rogers, Enoch E., Orange, Conn. 1862  
 Rogers, H. M., Pomona Cal.  
 Rogers, Lewis G., Buffalo, N. Y. 326  
 Rogers, Osgood W., Gage, Okla. 370, 371, 372  
 Rogers, Robert W., Petaluma, Cal. 92  
 [Rogers, S. J., deceased.  
 Rogers, Wm., Sebastopol, R. D., Cal. 1887  
 Rogers, William O., 801 Jackson st., Ama-  
 rillo, Tex. 370, 471  
 Rollins, George S., Springfield, Mass. 244  
 Rollins, Walter H., Waterloo, Ia. 469  
 Rolls, Frederick C., Doty, Wash. 424, 425, 426  
 Romig, Edwin Howard, Germantown, Pa. 380  
 Rominger, Henry V., Rainier, Ore. 374, 376, 471  
 Ronald, William B., Nahant, Mass. 236  
 Rondeau, Samuel P., Fall River, Mass. 1892  
 Rood, Francis D., Mt. Dora, Fla. 1886  
 Rood, John, Minneapolis, Minn.  
 Rood, John S., Dickinson, N. D. 41, 1887  
 Root, E. T., Sec., Providence, R. I. 1891  
 Root, Edward P., 18 Franklin st., North-  
 ampton, Mass. 232  
 Root, Theophilus H., Wood River Junction,  
 R. I. 388  
 Roper, C. Fremont, River Point, R. I.  
 386, 388, 471  
 \*Roper, Elijah H., Salem, Mass. 1897  
 Ropes, Charles J. H., Pf., Bangor, Me. 51, 1877  
 Ropes, James H., Pf., Cambridge, Mass. 1901  
 Ropes, William L., Lib., Andover, Mass. 1853  
 Roraback, Albert E., Providence, R. I. 1905  
 Rose, Edwin, Westmore, Vt. 420  
 Rose, George W., Denver, Colo. 1877  
 Rose, Henry T., Northampton, Mass. 238  
 Rose, Henry W., Mountain Grove, Mo. 1896  
 Rose, Luman P., 9297 Hough st., Cleve-  
 land, O. 1875  
 Rose, Samuel, Middlebury, R. D. 3, Vt. 412  
 Rosenberger, Henry C., Bondurant, Ia. 170, 178  
 Ross, Andrew W., Minneapolis, Minn. 278  
 Ross, Arthur B., West Glover, Vt. 414  
 Ross, David C., Halifax, N. S.  
 Ross, George G., McPherson, Kan. 192  
 Ross, John A., Hampton, N. H. 310  
 \*Ross, William, London, England, 1883  
 Roth, Caleb L., Veva, N. D. 352, 354  
 \*Roth, Victor W., Clark Fork, Ida. 1885  
 Rothrock, Edgar S., Supt., Prospect & E.  
 22d st., Cleveland, O. 34, 356  
 Roundy, Rodney W., Hartford, Conn. 114  
 Rouse, Fred. T., Omaha, Neb. 300, 501  
 Routt, Thomas I., Marion, Ala. 82, 83  
 Rowan, William I., Bishop, Cal. 426  
 Rowe, Alfred I., Nanticoke, Pa. 380  
 Rowe, James, Owen, Wis. 436, 442  
 Rowe, Wm. H., Citronelle, Ala. 1897  
 Rowell, George P., Globe Village, Mass. 1901

Rowell, John A., Mondovi, Wis.	1880	Sarles, Jesse E., Antigo, Wis.	434
Rowell, Joseph, 2212 Howard st., San Francisco, Cal.	1850	Sass, F. W., Muskegon, Mich.	262, 263
Rowell, Nathan L., Sta. G, Los Angeles, Cal.	98	Sather, Bernhard B., Christine, N. D.	1894
Rowell, Wilfred A., Beloit, Wis.	434	Sattler, Ferdinand, Greeley, Colo.	104
Rowland, George M., A. B. C. F. M.	465, 1886	Sattler, John, Tyndall, S. D.	400
Rowland, Hugh, Dry Creek, Kan.	188, 190	Sauerman, William E., Washta, Ia.	174, 184
Rowland, John H., Union Grove, Wis.	446	Saunders, Eben E., Heaton, N. D.	348
Rowland, Levi P., <i>Ev.</i> , Gr'd Rapids, Mich.	1896	Savage, G. S. F., 1857 Washington blvd., Chicago, Ill.	32, 1847
Rowley, Charles H., No. Craftsbury, Vt.	412	Savary, John W., Seabrook, N. H.	314
Roys, Edville A., Boxford, Mass.	224	Savary, George, Adams, Mass.	220
[Rudd, Edward H., deceased,	22	Sawyer, H. L., Sherrard, Ill.	
Ruddock, Charles A., Lyle, Minn.	1861	Sawyer, J. H., <i>Pf.</i> , Easthampton, Mass.	1888
[Ruddock, Edward N., deceased,	23	Sawyer, Roland D., Ware, Mass.	246, 247
Ruder, Peter, Rocky Ford, Colo.	104	Sayles, Harold F., <i>Ev.</i> , Oak Park, Ill.	1896
Ruegg, Samuel G., Stoughton, Wis.	1901	Schaeffer, S. Carlyle, Wayne, Ill.	162
Ruge, Louis H., Manchester, Mass.	234	Schaeffe, John M., Los Angeles, Cal.	96, 98
Ruland, George W., Keene, N. H.	1871	Schaerer, John, Canton, Mo.	1865
Runalls, John H., Mounds, Ill.	156	*Schauffler, Henry P., New York, N. Y.	1898
Rundin, Walter C., Port Byron, Ill.	160, 161	Scheibe, Otto J., <i>My.</i> , <i>Humacao</i> , P. R.	386
Ruoff, Jacob G., Jerome, Ariz.	84	Scherff, Frank C. F., Hallam, Neb.	296, 297
Ruring, Victor H., Cambridge, Neb.	294	*Schermerhorn, L. V., Drummond, Okla.	1896
Russell, Henry A., Winsted, Conn.	1854	Schermerhorn, Peter, Onondaga, Mich.	262
Russell, Howard H., 67 W. 127th, N.Y. City.	1885	*Scheuerle, Gottlieb A., Fitchburg, Mass.	228
Russnell, J. A., Saranac, Mich.	1901	Scheuerle, John A., Hartford, Vt.	414
Rutan, Frederick N., Jamaica Plain, Mass.	1887	Schlichter, John B., Hutchinson, Kan.	1873
*Rutepohler, Benj. H., Seattle, Wash.		Schlosser, Henry, No. Stamford, Conn.	118, 119, 120
*Rutherford, Abner D., Jacksboro, Tenn.	1866	Schmavonian, A. B., <i>Constantinople</i> ,	1899
Rutherford, Thomas H., Clanton, R. D. 2, Ala.	1889	Schmidt, Geo. J., Windsor, Colo.	106
Ryberg, Ernest A., Bay City, Mich.	1898	Schmink, John A., Iowa, La.	200
*Ryden, Carl G., Millville, Mass.	222	Schnacke, Leon C., <i>Sec.</i> , 1304 College av., Topeka, Kan.	34, 1883
Ryder, Charles J., <i>Sec.</i> , Stamford, Conn.	36, 1880	Schneider, John F., Danville, Vt.	412
Ryder, Henry A., Barnstead, N. H.	306	Schoenfeld, A. W., Spring Green, Wis.	444, 446
Ryder, Wm. H., <i>Pf.</i> , Andover, Mass.	48, 220	Schoenfeld, Benjamin F., Barneveld, Wis.	434, 436, 440
Sabin, Levi P., Emmett, Colo.	1872	*Schofield, John, <i>Toronto, Ont.</i>	1886
Sacken, Frederick O., St. Charles, Minn.	280	Schofield, William, Williamstown, Vt.	1874
Saer, John B., <i>London, England</i> ,	1881	*Scholander, Ferdinand, Kane, Pa.	1893
Safford, Albert A., Demorest, Ga.	1878	*Schomp, E. Justus, Rocklin, Cal.	1895
Safford, Albert W., Antioch, R. F. D., Ill.	156	Schoonover, Hiram G., New York,	1891
Saffstrom, John, Gwinner, N. D.	348	Schoock, Perry F., Deer Park, Wash.	424
Sage, Charles J., Elmwood, Ill.	1883	Schumaker, W. W., Western Springs, Ill.	162
Sahlstrom, L. A., Reeder, N. D.	346, 352	Schurr, Daniel G., Lincoln, Neb.	298, 299
Saito, Masakuni, Papaikou, T. H.	142	*Schuster, William M., Laurel, Mont.	292
Sallmon, William H., <i>Pr.</i> , Northfield, Minn.	1896	Schwab, Elias F., Kansas City, Mo.	286
[Salmon, Edgar T., deceased,		Schwab, S. Herman, Lincoln, Neb.	298
Salmon, Edward P., Beloit, Wis.	1875	Schwabenland, J. C., Ritzville, Wash.	1898
Salter, Ernest J. B., <i>Winnipeg, Canada</i> ,	1895	Schwarzauer, Max M., Fairford, Ala.	82
Salter, William, Burlington, Ia.	172	Schwimley, William A., Sibley, Ia.	182
Saltmarsh, Frank N., Gilmanton Iron Works, N. H.	308, 309	*Scofield, C. Ingerson, Dallas, Tex.	1883
Salvado, José Fortuny, Guanajay, Cuba,	1904	*Scofield, Frank E., Dora, Ore.	1884
Sample, Philmer A., Cambridge, Mass.	1904	Scofield, Wm. C., Westhampton, Mass.	1852
Sample, Samuel W., Gallup, N. Mex.	322	Scoggin, Alex. T., Cedartown, Ga.	1902
Sampson, Cassander C., Tilton, N. H.	314	Scoles, Richard, Charlton, Mass.	226
Samuel, Benj., Driscoll, N. D.	352	Scottford, Henry C., 7142 Perry av., Chicago, Ill.	150
*Samuel, J. J., Farmersville, N. Y.	1906	Scott, Abner, Harrison, Ga.	132
Samuelson, Akel G., Everett, Wash.	426	Scott, Darius B., Lancaster, Mass.	232
Sanborn, Edward S., Barrington, N. H.	306	Scott, Edward E., Montgomery, Ala.	82
Sanborn, Frank A., West Boxford, Mass.	224	Scott, George W., Morton, Ill.	156
Sandbrook, William, Salmon Falls, N. H.	314	[Scott, H. M., deceased,	23
Sanders, Charles H., Ladysmith, Wis.	440	Scott, James F., Candia, N. H.	306
Sanders, Frank K., Topeka, Kan.	32, 72, 469, 501	Scott, James W., Janesville, Wis.	1868
Sanders, William H., A. B. C. F. M.	465, 1880	Scott, Willard, Johnstown, N. Y.	254
Sanderson, Edw. F., Brooklyn, N. Y.	324	Scouten, M. F., Ohio.	258
Sanderson, Horace, Denver, Colo.	1892	Scovill, Edgar E., 1212 W. Clifton blvd., Lakewood, O.	1887
Sanderson, J. P., <i>Sec.</i> , Lansing, Mich.	500	Scroggs, Jos. W., <i>Pf.</i> , Kingfisher, Okla.	1880
Sanderson, Ross W., Sandusky, O.	366	Scudder, Doremus, Honolulu, T. H.	138, 501
[Sands, John D., deceased,	23	Scudder, Frank S., Honolulu, T. H.	1900
Sanford, Elias B., <i>Sec.</i> , 81 Bible House, N. Y.	501	Scudder, John L., Jersey City, N. J.	318
Sanford, John I., Denver, Colo.	1890	Scudder, William H., Rio Vista, Cal.	92
Santikian, Johannes K., 717 So. Broadway, Los Angeles, Cal.	1897	Scudder, W. W., jr., <i>St.</i> , Seattle, Wash.	34, 70
Santos, Manuel G., Paja Maui, T. H.	142, 143	Scull, James H., Orient, Ia.	176
Sargent, Benj. F., 1522 Walnut st., Berkeley, Cal.	1877	Scully, Francis M., Gaylord, Minn.	274
Sargent, Chas. F., Winthrop, Me.	214	Seabury, Jos. B., Wellesley Hills, Mass.	1875
*Sargent, Edward C., W. Granville, Mass.	230, 246	Seagrave, James C., Hinsdale, Mass.	1851
Sargent, Frank D., Putnam, Conn.	120	*Sealey, H. Jephtha, Leigh, Neb.	298
Sargent, James B., Northfield, Vt.	416	Searles, Geo. R., Lawton, N. D.	350
Sargent, Sumner H., Patten, Me.	210	Searles, H. Clay, E. Fairfield, Vt.	412
Sargent, Wm. H., <i>Ev.</i> , Chicago, Ill.	1899	Searles, Wilbur G., Los Angeles, Cal.	1894
*Sarkeys, Elias J., Brodhead, Wis.	1895	Sears, Langley B., Charlestown, Mass.	

- Seaver, Charles H., Wilson, Kan. 1877  
 Seaver, Norman, Rutland, Vt. 1860  
 Seccombe, Charles H., Santa Ana, Cal. 100  
 Seckerson, Howard A., Woodbury, Conn. 124  
 Secord, Albert, Lake View, Mich. 260  
 Secord, Alfred A., Alexandria, Minn. 272  
 Sedgwick, Arthur H., Washington, D. C. 1890  
 Sedgwick, Edward C., Lenox Dale, Mass. 1900  
 Seeley, Nicholas J., Avon, Conn. 1853  
 \*Seeley, William T., Iowa City, Ia. 1898  
 Seelye, Benj. B., Kansas City, Mo. 1898  
 Seelye, L. Clark, Northampton, Mass. 72, 1863  
 Seibert, Albert E., Fairview, Kan. 188, 190  
 Seibert, J. Addison, 539 Oakland, Kansas City, Kan. 1894  
 Seibert, Samuel S., Minneapolis, Minn. 1895  
 Seil, Herman, Glendive, Mont. 40, 72, 1903  
 Seiler, Galen W., Hillsdale, Mich. 1870  
 Seiple, Albert W., Neath, Pa. 380, 381  
 Selby, A. Clark, Crede, Colo. 100  
 Selden, J. H., Greenwich, Conn. 42, 112, 500  
 Self, William O., Andalusia, R. D. 1, Ala. 76  
 Seliger, C. H. B., St. Paul, Minn. 1903  
 Sell, Henry T., Fort Wayne, Ind. 162  
 Sengstacke, H. A., Savannah, Ga. 1902  
 Senter, Geo. A., Lyman, Me. 208, 209  
 Serl, Elmer W., Mattoon, Ill. 156  
 Seth, John E., 212 So. Division st., Spokane, Wash. 430  
 Severance, C. M., 4120 12th av., Brooklyn, N. Y. 1890  
 [Severance, Milton L., deceased, 23  
 \*Sewall, B. Frank, Walla Walla, Wash. 1899  
 Sewall, John L., Sec., Worcester, Mass. 1882  
 Sewall, John S., Pf., Bangor, Me. 51, 1859  
 Sewall, Jotham B., Brookline, Mass. 1855  
 Sewall, Oliver D., Great Barrington, Mass. 230  
 Seward, Arthur L., Long Beach, Cal. 1878  
 Seyfert, William H., Smyrna, N. Y. 1907  
 Seymour, C. R., Mt. Vernon, N. Y. 332  
 Seymour, Edw. P., Chester, R. D., Mass. 226  
 Shaeffer, Grant L., Orleans, Vt. 410  
 Shafer, Melville A., Danvers, Mass. 226  
 Shafer, Theodore, Kansas City, Kan. 190  
 Shank, Charles H., Newbury, Vt. 416  
 Shannon, Wm. H., South Haven, R. D. 1, Mich. 266  
 Sharp, John, Fulton, R. D. 4, N. Y. 336  
 Sharpe, Perry A., Marshall, Minn. 276  
 Sharpe, Robert W., Orange, N. J. 1889  
 Shatto, Charles R., Toledo, Ia. 1895  
 Shattuck, Angelo E., Bound Brook, N. J. 318  
 Shaw, Benj. J. H., W. Stewartstown, N. H. 314  
 Shaw, Edwin S., Minot, N. D. 41, 1890  
 [Shaw, Edwin W., deceased.  
 Shaw, George W., Fall River, Mass. 1884  
 Shaw, Harry B., Jacksonville, Fla. 128  
 Shaw, Henry H., Marlboro, Vt. 414  
 Shaw, John T., Pf., Oberlin, O. 1885  
 \*Shaw, William A., Onaway, Mich. 1880  
 Shaw, William B., Beardstown, Ill. 146  
 Shaw, William H., Utica, N. Y.  
 \*Shay, John H., Streator, Ill. 1871  
 Sheaff, Robert L., Newcastle, Me. 208  
 Shear, A. Lincoln, 138 Abbott av., Ocean Grove, N. J. 1890  
 Shearer, Herman A., Orloff, Cal. 1889  
 Sheffield, Devello Z., A. B. C. F. M. 465, 1869  
 Sheldon, Charles F., La Harpe, Ill. 156  
 Sheldon, Charles M., Topeka, Kan. 51, 194  
 \*Sheldon, Frank M., Dubuque, Ia. 1901  
 Sheldon, Harry D., Lorain, O. 1890  
 Sheldon, Stewart, Topeka, Kan. 1854  
 Shelton, Charles W., Sec., 105 E. 22d st., New York, N. Y. 34  
 Shepard, Herman T., West Epping, N. H. 1891  
 Shepherd, Robert G., Ironton, O. 1898  
 Shepley, Edward H., Superior, Wis. 446  
 Sheridan, George H., 2039 Calumet av., Chicago, Ill. 150, 166  
 Sherk, Abraham B., Toronto, Canada, 1861  
 Sherman, Edwin T., Brookfield, Ill. 146  
 Sherman, Floyd E., 1263 West st., Topeka, Kan. 1879  
 Sherril, Dana, Hoopeston, Ill. 1873  
 Sherrill, Alvan F., Pf., Atlanta, Ga. 47, 134, 136  
 Sherrill, Sam'l B., Clifton Springs, N. Y. 1863  
 Sherwood, John W., Howard City, Mich. 256, 260  
 Shingler, John J., Montrose, Colo. 104  
 Shipherd, Theo. M., Lincoln, Neb. 298  
 Shipman, A. H., Altoona, Kan. 188  
 Shipman, Frank R., Andover, Mass. 220  
 Shirley, Arthur, Stratford, Conn. 1872  
 Shively, John L., Churchville, N. Y. 326  
 Shoemaker, C. D., Abingdon, Ill. 146  
 Shoemaker, Richard R., Lusk, Wyo. 448  
 Short, Geo. W. D., 16 Robert ct., Chicago, Ill. 1894  
 Short, Wallace M., Sioux City, Ia. 182  
 Short, Wm. H., New York, N. Y. 1897  
 Show, Arley B., Pf., Stanford Univ., Cal. 1884  
 Shull, Gilbert L., Genesee, Ida. 144  
 Shultz, Jacob K., Minneapolis, Minn. 1882  
 Shumaker, E. Ellsworth, Cambridge, Mass. 226  
 Shuman, Henry A., Ord, Neb. 1892  
 Shurtleff, Ernest W., Paris, France, 1889  
 Silcox, John B., Kansas City, Mo. 289  
 Silva, Ernest G. da, Hilo, T. H. 138  
 Simmons, Abraham, Thibodaux, La. 200  
 Simmons, Daniel A., Tallahassee, Fla. 1896  
 Simmons, William B., Euclid, Okla. 71, 370, 372  
 Simmons, Zachariah, Mt. Gilead, N. C. 340  
 Simms, Thomas, Braintree, Mass. 224  
 [Simons, Josiah H., deceased.  
 Simpkin, Peter A., Salt Lake City, Utah, 408, 471  
 [Simpson, Alexander, deceased, 24  
 Simpson, Charles, Detroit, Mich. 1870  
 \*Simpson, Herbert A., Centerville, Mich. 1896  
 Simpson, Samuel, Pf., Hartford, Conn. 1894  
 Sims, Frank W., Beaufort, N. C. 340  
 \*Sims, James P., Charleston, S. C. 390  
 Sims, John R., Gadsden, Ala. 82, 468  
 Sims, Josiah, Nevada City, Cal. 90  
 Sims, Richard V., New Iberia, La. 200  
 Sims, Thomas, Melrose, Mass. 236  
 Sims, Yancy B., Little Rock, Ark. 86, 1883  
 Sinclair, Carl E., Sunnyvale, Cal. 1892  
 Sinden, Arch W., Reinbeck, Ia. 182  
 Singer, Edwin J., Murphys, Cal. 90  
 \*Singer, W. L., Lawton, N. D. 1906  
 Single, John, Highmore, S. D. 1883  
 Singleton, J. H., Almira, Wash. 424  
 Sink, Reuben H., Stockton, Cal. 94  
 Sিনnett, Charles N., Carthage, S. D. 394, 398  
 Sিনninger, Norman E., Buda, Ill. 152  
 \*Sjoberg, August, South Haven, Minn. 274, 275  
 \*Sjoberg, C. O., Sweden, 1896  
 Skeelee, Arthur F., Olivet, Mich. 262  
 Skeels, Henry M., Denver, Colo. 102  
 Skentlebury, Wm. H., Grand Junction, Mich. 258, 259  
 Skerry, J. W., Priest River, Ida. 144  
 Skiles, James H., Eldon, Ia. 174  
 Skillings, Robert B., Portland, N. Y. 334  
 Skinner, Charles L., Colebrook, N. H. 308  
 Skinner, David E., Doon, Cal. 1886  
 Skinner, George, Chichester, N. H. 306  
 Slack, Ezra A., Brookline, Mass. 1881  
 Slade, William, Thetford, Vt. 418  
 Slade, William F., Portland, Me. 210  
 Slater, Sheldon, Casleyville, Canada, 1902  
 Slaton, Zeb. U., Tindale, Tex. 406  
 Sleeper, Henry D., Pf., Northampton, Mass. 1891  
 Sleeper, William W., Wellesley, Mass. 246  
 \*Slifer, Eli, Melvin, Ill. 1903  
 Sloan, Alex., Enfield, Mass. 228  
 Sloan, Tilden, Denver, Colo. 102  
 Slocum, Geo. M. D., Utica, N. Y. 1879  
 Slocum, Wm. F., Pr., Colo. Sp'gs, Colo. 72, 1878  
 Slyfield, Frederic A., Black Earth, Wis. 434  
 Small, Andrew J., Reed's Ferry, N. H. 312  
 Small, Charles H., Jamestown, N. Y. 330  
 Small, Charles R., Los Angeles, Cal. 98  
 Small, Harry E., Goshen, Conn. 112  
 Smart, Geo. T., Newtow Highlands, Mass. 238

Smart, I. Chipman, Burlington, Vt.	412	Smith, Wesley W., Colchester, Vt.	412
Smart, William S., Brandon, Vt.	1861	Smith, William, St. Louis, Mo.	288
Smiley, Elmer E., Groton, N. Y.	328	Smith, William, Ashland, O.	356
Smiley, James D., Farmington, N. H.	308, 309	Smith, William A., Groton, N. Y.	1864
Smiley, Samuel R., Penacook, N. H.	306, 307	Smith, William H., Aurora, Ill.	1879
Smit, John, Princeton, Neb.	300	Smith, William S., Worcester, Mass.	1854
Smith, Albert D., Milton, Mass.	236	Smith, W. R., Good Water, R. D. 2, Ala.	76
Smith, Albert H., Hancock, Wis.	440, 442	Smith, Zwingle H., Appleton, Wis.	1890
Smith, Alex. D., St. Paul, Minn.	278	Smits, Bastian, Jackson, Mich.	260
Smith, Andrew J., Seattle, Wash.	1874	Smyth, Newman, New Haven, Conn.	116
Smith, Arthur H., A. B. C. F. M.	465, 1872	*Snape, J. C., Kennewick, Wash.	1906
Smith, Arthur H., Pitcher, N. Y.	332, 334	*Snape, William, Kensal, N. D.	344, 348
Smith, Arvin A., So. Canterbury, Conn.	124, 125	Sneath, Isaiah W., New Haven, Conn.	116
Smith, Azro A., Reading, Mass.	1864	Snelgrove, Andrew H., Olivet, Mich.	1881
Smith, A. F., Freeland, Mich.	1883	Snell, C. Y., Los Angeles, Cal.	1871
Smith, Caleb E., Peru, Mass.	240	*Snell, David W., New York, N. Y.	
Smith, Chas. C., Chicago, Ill.	1902	Snell, Edwin F., Mansfield, Mass.	236
Smith, Charles H., Barre, Mass.	220	Snell, Frank W., Dennysville, Me.	204
Smith, Charles W., Sykeston, N. D.	1899	Snell, Roy J., Alaska.	1906
Smith, Charles W., Brantley, R. 1, Ala.	76, 78	Snell, Spencer, Mobile, Ala.	82
Smith, Clifford H., Pittsford, Vt.	416, 417	Snider, Asa B., Beaverton, Ore.	374, 376
Smith, Edward G., Templeton, Mass.	246	Snow, Everard W., Winsted, Conn.	124
Smith, Edward H., Oshkosh, Wis.	442	Snow, Frederick E., Guilford, Conn.	112
Smith, Edward H., A. B. C. F. M.	465, 1901	Snow, Walter A., Livingston, Mont.	292
Smith, E. L., Mechling, S. D.	396	Snowden, Clifford L., Portland, Me.	210
Smith, Edward L., 725 14th av., N., Seattle, Wash.	430, 501	Snowden, Frank R., Sligo, Md.	1897
Smith, Edwin B., Kinsley, Kan.	190	Snowden, James E., Cedar Rapids, Ia.	172
Smith, Edwin R., Concord, N. H.	34, 1892	Snyder, Henry C., Morrice, Mich.	1888
Smith, E. Ellsworth, Great Falls, Mont.	41	Snyder, Henry S., Chicopee, Mass.	226
Smith, E. Lornie, Yankton, S. D.	1905	*Snyder, Owen M., Villa Ridge, Ill.	1897
*Smith, Ernest C., Green Bay, Wis.	1888	Snyder, Peter M., Rockford, Ill.	160
*Smith, Ernest M., Ferndale, Wash.	1902	Snyder, W. F., Argentine, Kan.	188
Smith, Eugene B., Lebanon, Conn.	114	Soares, Antonio V., Honolulu, T. H.	138
Smith, Frank G., 3050 Warren av., Chicago, Ill.	70, 150, 501	Soderholm, Henry, Red Wing, Minn.	1892
*Smith, Frank N., Rosalia, Wash.	1897	Solandt, Andrew P., Wichita, Kan.	1888
*Smith, Fred, Worthing, S. D.	1908	Solandt, James A., Newark, N. J.	318
Smith, Frederick C., Zaleski, O.	1898	Solomon, J. L., Millwood, Ga.	134
Smith, Fred H., 6659 Parnell av., Ch'go, Ill.	1877	Someillan, Henry B., Guanabacoa, Cuba,	1878
Smith, G. Byron, Iberia Acad., Mo.	33	Somerville, Thomas E., Glen Ellyn, Ill.	1888
Smith, G. Ernest, Emington, Ill.	154, 156	Soper, George E., Nashua, N. H.	312
Smith, George, Austin, Ill.	1868	Souders, Walter G., Chicago, Ill.	1899
*Smith, George A., Boone, Okla.	1905	Soule, A. F., Gettysburg, S. D.	1906
Smith, George H., Pf., Wheaton, Ill.	1876	Soule, Sherrod, Hartford, Conn.	34
Smith, George H., Burrs Mills, N. Y.	326	Southgate, Benj. M., Princeton, Ill.	160
Smith, George LeG., Bellevue, O.	306	Southgate, C. M., St., Boston, Mass.	1870
Smith, Green N., Baxley, Ga.	134, 136	Southworth, Francis, Portland, Me.	210
Smith, Hardeman, Memphis, Tenn.	1908	Sowles, Langdon L., Worthington, Minn.	282
Smith, Hay W., Selma, Ala.	1901	Spalding, George B., jr., Stonington, Conn.	122
Smith, Henry F., Pf., Yankton, S. D.	1905	Spangenberg, Lewis F., Oriska, N. D.	352
Smith, Henry G., Northampton, Mass.	1886	Spangler, Alpheus M., Eureka, Kan.	190
Smith, Henry P., Pf., Meadville, Pa.	1875	Spangler, George B., Edmond, Okla.	1896
Smith, Henry W., Lee, Mass.	1905	Spanswick, Thomas W., Clarkson, N. Y.	1874
[Smith, Hinds, deceased.		Sparhawk, Willis T., Cabot, Vt.	412
Smith, Howard N., St., Portland, Ore.	40, 1889	Spaulding, W., 527 W. 121st st., New York, N. Y.	1884
Smith, Isaac C., East Bloomfield, N. Y.		Spearman, Elvis L., Bexar, Ala.	82
Smith, Isaiah P., Lawrence, Mass.	1864	Speers, Luther, Palms, Cal.	1901
[Smith, James E., deceased.	24	Speers, William J., Soquel, Cal.	1901
Smith, James E., New Orleans, La.	200	Spelman, Henry O., Atlantic, Ia.	1890
*Smith, James G., Fayetteville, N. C.	1902	[Spelman, Levi P., deceased.	
*Smith, James R., St. Louis, Mo.	288	Spence, Jos. M. A., Chicago, Ill.	1892
Smith, James Robert, Quincy, Ill.	160	Spence, Walter, Metropolis, Ill.	156
Smith, John E., Fremontville, Cal.	1877	Spence, William H., Rutland, Vt.	416
Smith, John F., Worthing, S. D.	400	Spencer, David B., River Falls, Wis.	444
Smith, John R., Binghamton, N. Y.	324	*Sperry, Willard J., Fall River, Mass.	228
Smith, J. Arthur, Coldwater, Okla.	370, 372	Spiker, William D., Kingsley, Ia.	176
Smith, J. Challen, Provo, Utah.	408, 471	Spillars, Ashbell P., Albany, Ga.	134
Smith, J. Franklin, Central City, Ia.	172, 176	Spire, William J., Medical Lake, Wash.	426
Smith, J. Lloyd, Brodhead, Wis.	434	Spittell, Jabez, Scenic, S. D.	1900
Smith, Jonathan G., Tomah, Wis.	446	Spivey, Beverly J., Andalusia, R. 9, Ala.	
Smith, Joseph E., Chattanooga, Tenn.		Spivey, G. Monroe, Andalusia, Ala.	1907
Smith, N. Fay, E. Northfield, Mass.	404, 405, 471	Spoolman, Jacob, Kenwood, Cal.	90
Smith, Nicholas, Los Angeles, Cal.	238	Spooner, Lewis G., New Marlboro, Mass.	238
Smith, Otterbein O., Council Bluffs, Ia.	100	Spooner, Walter, Lorain, O.	362
Smith, Richard, Creston, Ill.	172	Sprague, Elmer E., Thetford, Neb.	302
Smith, Robert, Montclair, N. J.	152	Sprague, Frank M., Tampa, Fla.	
Smith, Robert L., New York.	319	Sprague, F. P., Shelby, Mich.	266
Smith, R. O., Strang, Neb.	1907	Sprague, Wm. A., Douglass, Kan.	188
Smith, Samuel G., St. Paul, Minn.	302	Sprague, William P., A. B. C. F. M.	465, 1873
Smith, Stephen, Port Angeles, Wash.	280, 501	*Spyker, Simon, Spring Green, Wis.	1854
Smith, Stewart H., Winona, Minn.	428	Squires, Norman J., West Haven, Conn.	124
Smith, Thomas, Onarga, Ill.	282	Staaf, Gustaf, Dassell, Minn.	1889
	158	Staats, Henry T., Pasadena, Cal.	1860
		Stackman, C., Cheshire, Conn.	110



- Stackpole, Everett S., Bradford, Mass. 232  
 Stackpole, Markham W., Andover, Mass. 220  
 Staff, Fred., Grand Rapids, Wis. 438  
 \*Stahl, Karl C., Ritzville, Wash. 1902  
 Staley, John J., Manistee, Mich. 262  
 Stanford, Arthur W., *A. B. C. F. M.* 465, 1886  
 Stanley, Charles A., *A. B. C. F. M.* 465, 1861  
 Stanley, Charles A., jr., *A. B. C. F. M.* 465, 1904  
 Stanley, Grace E., Temple, Me. 212  
 Stanley, G. M., Vernon, Fla. 1891  
 Stanley, John E., Vernon, Fla. 128  
 Stanton, George F., Boston, Mass. 1866  
 Stapleton, John, Brooklyn, N. Y. 326  
 Stapleton, Robert, Saginaw, Mich. 1877  
 Stapleton, Robert S., *A. B. C. F. M.* 465, 1896  
 Starie, John N., Maine, N. Y. 330  
 Stark, Charles W., Sun Prairie, Wis. 446  
 Starr, Edward C., Cornwall, Conn. 110, 111  
 Starr, Harris E., Mt. Carmel, Conn. 116  
 Starr, M. Angelo, Philadelphia, Pa. 1870  
 Starr, Otis A., Excelsior, Minn. 1870  
 Starr, William H., Thornton, R. I. 1865  
 Staub, Albert W., *A. B. C. F. M.* 465, 1908  
 Staub, John J., Portland, Sta. C., Ore. 376  
 \*St. Aubin, T. S., *Perkins, P. Q., Canada*, 1893  
 Stauffer, Henry, Menasha, Wis. 440  
 \*Staunton, Benjamin, Mt. Pleasant, Ia. 1879  
 Staver, Daniel, Forest Grove, Ore. 374, 471  
 St. Clare, Chris. C., Morrisville, Vt 416  
 Stead, James R., Galva, Ill. 154  
 Stearns, Charles C., Claremont, Cal. 1875  
 Stearns, Edw. R., Lancaster, N. H. 310  
 Stearns, William F., Norfolk, Conn. 118  
 Stebbins, Chas. E., Toulon, Ill. 162  
 Stebbins, Herbert W., Boston, Mass. 1880  
 Steele, Albert T., Bethel, Conn. 108  
 Steele, Claude M., Hurdsfield, N. D. 348  
 Steele, John T., Gowrie, Ia. 176  
 Steele, Joseph, jr., Buena Park, Cal. 96  
 Steele, William, Partridge, Kan. 192  
 Steelman, I. Newton, Saugerties, N. Y. 336  
 Steere, Charles, East McDouough, N. Y. 1871  
 Stein, Henry W., Caledonia, Ill. 146, 160  
 Steiner, Dennis R., Olathe, Kan. 1889  
 Steiner, Edward A., *Pf.*, Grinnell, Ia. 501, 1891  
 Stenbridge, Alfred E., Wilmington, Mass. 1890  
 \*Stenman, Charles E., New York, N. Y.  
 Stephens, Fred'k A., Cumberland, Wis. 436  
 Stephens, J. Vinson, Pittston, Pa. 380  
 Stephens, Thaddeus A., Lacon, Ill. 154  
 Sterling, William E., *Appin, Ontario, Canada*, 1908  
 Sterns, Wallace H., Woonsocket, R. I. 1897  
 Stetson, Oscar F., Sutton, Mass. 244  
 Stetson, R. Kidder, Granville, Ill. 154  
 Stevens, Almon O., Elkhorn, Wis. 436  
 Stevens, Charles H., Canton Cen., Conn. 108  
 Stevens, Charles L., Phippsburg, Me. 210  
 Stevens, Charles M., Thebes, Ga. 1891  
 Stevens, Clarence H., San Rafael, Cal. 94  
 Stevens, Frank V., Yankton, S. D. 400  
 Stevens, Henry A., Brighton, Mass. 242  
 Stevens, J. M., Peoria, Ill. 158  
 Stevens, John L., Thawville, Ill. 1899  
 \*Stevens, Julius, Ft. Dodge, Ia. 1865  
 [Stevens, Moody A., deceased, 24  
 Stevens, Wm. D., Warwick, N. Y. 1889  
 Stevens, Wilmot E., Constantine, Mich. 256  
 Stevenson, C. H., Des Moines, Ia. 1899  
 Stevenson, John O., Waterloo, Ia. 170, 469  
 Stevenson, Wm. D. J., Watervliet, Mich. 254, 266  
 Stewart, Jeremiah D., *St.*, Aurora, Neb. 40, 1872  
 \*Stewart, John R., Florala, Ala. 1899  
 Stewart, William J., Buda, Ill. 146  
 Stewart, W. R., *My.*, St. Johnsbury, Vt. 41, 1895  
 Stickney, Edwin H., *St.*, Fargo, N. D. 34, 40  
 Stiles, Hubert W., Dundee, Ill. 152  
 Stiles, W. C., *Ed.*, 44 E. 23d st., N. Y. City, 1876  
 Stillman, Orson A., *My.*, Salem, Ore. 374, 376, 377  
 Stimson, Cyrus F., Waterville, Me. 202, 214  
 Stimson, Henry A., 159 W. 86th st., N. Y. 42, 332, 500  
 Stimson, Martin L., California, 174  
 Stiver, Samuel L., *Pn.*, Bunker Hill, Ill. 1879  
 St. John, Benjamin, Benicia, Cal. 88  
 Stock, Benjamin, Interlachen, Fla.  
 Stockdale, Allen A., Boston, Mass. 222  
 Stocking, James B., Milford, Neb. 298  
 Stocking, Jay T., Newtonville, Mass. 238  
 Stocking, Wm. R., Williamstown, Mass. 249  
 Stocks, G. W., Alabama.  
 Stockwell, Cyrus K., Bloomington, Ill. 146  
 Stoddard, Eugene W., *T.*, 1710 Grant st., Berkeley, Cal. 1886  
 Stoddard, John C., Bunker Hill, Ill. 146  
 Stokes, Wm. T., Brooklyn, N. Y. 1883  
 Stone, Dwight C., Stonington, Conn. 122  
 Stone, Edward G., Barkhamsted, Conn. 108  
 Stone, Edward P., Rutland, Vt. 1861  
 Stone, Ira D., Pocatonia, Ill. 158, 162  
 Stone, Oliver B., Sneedville, Tenn. 1908  
 Stoneman, A. II., St. Joseph, Mich. 266  
 Stoops, J. P., *Pf.*, Grinnell, Ia. 1901  
 Storer, Frederick A. S., Syracuse, N. Y. 1886  
 Storm, Julius E., Lincoln, Neb. 1875  
 Storrs, Chas. L., *A. B. C. F. M.* 465, 1901  
 Stough, Henry W., *Ev.*, Wheaton, Ill. 1896  
 Stoughton, Lewis H., Standish, Me. 212  
 Stöver, Howard C., Council, Ida. 144  
 Stover, Wesley M., *A. B. C. F. M.* 465, 1881  
 Stover, William B., Vaughn, Wash. 1903  
 Stowe, Charles E., 53 Washington sq., New York, N. Y. 1878  
 Stowe, Wilbur F., Kingston, N. Y. 1889  
 \*Stowell, Alex. D., Binghamton, N. Y. 1858  
 [Strain, Horace L., deceased, 24  
 Strandine, Axel, Cohoes, N. Y. 338  
 Strang, Clement J., Austin, Tex., 1901  
 Strange, William L., Portland, Ore. 1893  
 Stratton, Lemuel N., Lockport, R. F. D. 7, Ill. 1861  
 Strayer, Charlton B., Green's Farms, Conn. 112  
 Strayer, Luther M., Saybrook, Conn. 118  
 Street, Wm. D., White Plains, N. Y. 338  
 Streeter, Clayton M., 2112 Durant av., Berkeley, Cal. 1894  
 Streeter, Willard E., Oakham, Mass. 240  
 Strickland, Geo. D., Drummond, Mich. 256  
 Stringer, Firth, St. Louis, Mo. 1872  
 Strohecker, John H., Ritzville, Wash. 428  
 Stromire, Geo. D., Highland, Kan. 190  
 Strong, Arthur B., Bellevue, Wash. 426  
 Strong, Chas. B., Harwinton, Conn. 1882  
 Strong, David H., Williamstown, Vt. 410, 420  
 Strong, Dwight A., Longmont, Colo. 1890  
 Strong, E. E., *Ed.*, Auburndale, Mass. 30, 1859  
 Strong, Frank P., Osborne, Kan. 192  
 Strong, Jas. W., *Pr.*, Northfield, Minn. 72, 500  
 Strong, Josiah, Bible House, N. Y. City, 1871  
 Strong, J. Selden, Limington, Me. 208  
 Strong, Sydney, 1227 Highland pl., Seattle, Wash. 430  
 Strong, William E., *Ed.*, Newtonville, Mass. 30, 45, 1885  
 Strong, William V. D., Troy, N. Y. 336  
 Strother, Robert J., Utica, N. Y.  
 Stroup, Charles A., Mechanicsburg, O. 1896  
 Strout, Joseph W., Rehoboth, Mass. 242  
 Struthers, Alfred L., Alfred, Me. 202  
 Stryker, Garrett V., Springfield, Mass. 1903  
 Stuart, Irving W., Alpena, Mich. 252  
 Stuart, Luke, Lockport, R. F. D., Ill. 154  
 Stuart, Mrs. Rosine E., No. Yakima, Wash. 1898  
 Stubbins, Thos. A., Ambov, Ill. 146  
 Stubbs, Robert S., 2505 So. 14th st., Tacoma, Wash. 1864  
 Stump, George E., *Ed.*, Chenoa, Ill. 1896  
 Sturtees, Thomas, Corry, Pa.  
 Sturtevant, J. M., 832 Wilson av., Ch'go, Ill. 1860  
 Stutson, Henry H., Melbourne, Fla. 1897  
 Suber, Gustav A., Attleboro, Mass. 1902  
 Suckow, William J., Grinnell, Ia. 1888  
 Suffa, Andrew, Hastings, Neb. 298  
 Sullens, Arthur J., Boise, Ida. 144  
 Sumner, Charles B., *Pf.*, Claremont, Cal. 1868  
 Sumner, Fred A., Milford, Conn. 114

- Sumner, Mark N., Mill Creek, Tenn. 404  
 Surdival, William, Gomer, O. 360  
 Sutherland, John M., *Brandon, Manitoba, Canada*, 1887  
 Sutherland, John W., *Sec.*, Lansing, Mich. 34, 1876  
 Sutherland, Ward T., Wellsville, N. Y. 338  
 Sutherland, Wm. L., Grinnell, Ia. 1880  
 Sutley, Wm. J., Brantley, R. 2, Ala. 1887  
 Sutton, Samuel, Williamsburg, Ky. 1867  
 Swain, Augustus C., No. Cambridge, Mass. 1873  
 Swain, Carl J., Excelsior, Minn. 274, 278  
 Swain, Richard L., Laconia, N. H. 310  
 Swanson, Emil O., Washington Depot, Conn. 364  
 Swanson, Isaac J., Ravenna, O. 364  
 \*Swanson, J. E., Lincoln, Neb. 1888  
 \*Swanstrom, August, Cieburne, Kan. 1892  
 Swartout, Edgar P., Turton, S. D. 400  
 Swartz, Charles K., Baltimore, Md. 1892  
 Swartz, Herman F., Webster Groves, Mo. 288, 470, 500  
 Swartz, Joel, Webster Groves, Mo. 1855  
 Sweet, George E., Boston, Mass. 1892  
 Sweet, Milo J., Hudson, Mich. 260  
 Sweet, William I., Everett, Mass. 228  
 Swender, D. W., Knoxville, Ia. 1898  
 Swengel, A. Wilmer, Harrisburg, Pa. 1886  
 Swenson, Ernest A., No. Easton, Mass. 228  
 [Swenson, Frank O., deceased.  
 Swertfager, Geo. A., 20 N. Ashland blvd., Chicago, Ill. 1902  
 Swift, Benjamin, Woodstock, Vt. 420  
 Swift, Clarence F., Fall River, Mass. 40, 228  
 Swift, S. R., Washington, D. C. 127  
 Swing, Albert T., *Pf.*, Oberlin, O. 49, 1878  
 Swinnerton, G. F., Caledonia, Minn. 1897  
 Swinnerton, Wm. T., Springvale, Conn. 1877  
 Swisher, Raymond C., Vermilion, O. 1904  
 Switzer, Annie E., Chapman, Kan. 188  
 Symons, Henry, Ada, Minn. 272  
 Tade, Ewing O., *St.*, Los Angeles, Cal. 1861  
 Taft, Clinton J., Binghamton, N. Y. 324  
 Taft, Jay N., Syracuse, N. Y. 1884  
 Taft, Rufus M., *Ev.*, Worcester, Mass. 1893  
 Taggart, Charles E., Litchfield, Mich. 262  
 Taintor, Jesse F., *Pf.*, Ripon, Wis. 1878  
 Taisne, Telesphore, Duhan, N. H. 308  
 Talmadge, Elliott F., Wauregan, Conn. 122, 123  
 Talmage, Charles H., Taunton, Mass. 1882  
 Talmage, Luther C., Terre Haute, Ind. 168  
 Tamblin, Albert T., New York, N. Y. 332  
 Tanaka, Gitchi, Wailuku, T. H. 142, 143  
 Tangemann, Gottlob D., Pomona, Cal. 1893  
 Tanner, Allan A., Denver, Colo. 102  
 Tarr, Jas. J. G., Lanesville, Mass. 230  
 Tasker, Joseph O., Pittsfield, N. H. 1887  
 Tate, Albert J., *T.*, High Point, N. C. 340  
 Tate, William J., Higgenum, Conn. 114, 115  
 Taulbee, James M., Maramec, Okla. 1889  
 Taylor, A. Wilber, 722 Westcott st., Syracuse, N. Y. 1885  
 Taylor, Charles I., Portland, Mich. 264  
 Taylor, Frederick C., So. Britain, Conn. 120  
 Taylor, Glen A., Denmark, Ia. 1899  
 Taylor, G., *Pf.*, 180 Grand av., Chicago, Ill. 57, 148, 501  
 Taylor, Herbert J., Garden Prairie, Ia. 174  
 Taylor, Horace J., Anacortes, Wash. 1874  
 Taylor, Irwin B., Elk, Wash. 432  
 Taylor, John G., Arlington Heights, Mass. 220  
 \*Taylor, J. Phelps, *Pf.*, Andover, Mass. 1868  
 Taylor, J. W., Pierce, Neb. 300  
 Taylor, Lawrence, Bloomfield, Neb. 294  
 Taylor, Living'n L., Canandaigua, N. Y. 326  
 Taylor, Marcus B., Brooklyn, N. Y. 1875  
 Taylor, Raynsford, Dimond, Cal. 1878  
 Taylor, Samuel, Avon, Ill. 146  
 Taylor, Wallace, *A. B. C. F. M.* 465, 1873  
 Taylor, Walter P., Boston, Mass. 1891  
 Taylor, William, Danbury, N. H. 308  
 Tead, Edw. S., *Sec.*, Somerville, Mass. 32, 1878  
 Tebbetts, Arthur H., Hopkins, Minn. 1873  
 Tedford, Joseph E., Winslow, Wash. 424  
 Teel, William H., Jamaica Plain, Mass. 1868  
 \*Temple, O. M., Pardeeville, Wis. 1897  
 Temple, Wm. H. G., Seattle, Wash. 1886  
 Tenney, Edward P., Nahant, Mass. 1859  
 Tenney, Henry M., Oberlin, O. 364  
 Tenney, H. Melville, *Sec.*, Berkeley, Cal. 30, 501, 1877  
 Tenney, Leonard B., Scotland, Conn. 120  
 Tenney, William A., Oakland, Cal. 1856  
 Tenney, W. L., Minneapolis, Minn. 278  
 Terborgh, Isaac, *Brant, Alberta, Canada*, 1894  
 \*Teuber, Adolph C., *My.*, Hebron, N. D. 1892  
 \*Tewksbury, Elwood G., *Sec.*, 287 4th av., New York, N. Y. 1890  
 Tewksbury, Geo. A., Concord, Mass. 226  
 Thacker, Joseph, New Mexico, 1897  
 Thain, Alexander R., Canton, Ill. 1870  
 Thayer, Charles S., *Pf.*, Hartford, Conn. 55, 112  
 Thayer, Frederick D., Dudley, Mass. 228, 229  
 Thayer, Henry E., *Pr.*, Wichita, Kan. 33, 1883  
 Thayer, H. O., New York, N. Y. 100  
 Thayer, Lucius H., Portsmouth, N. H. 30, 312, 501  
 Thayer, O. Franklin, Sherman, Cal. 1886  
 Theodore, John T., Centerville, Mass. 1899  
 Thiel, Peter J., Minden, Ia. 178, 179  
 Thing, Milo J. P., Ryan, R. D. 2, Ia. 1884  
 Thirloway, Timothy, Mountain Home, Ida. 1896  
 Thistleton, Alfred E., Syracuse, N. Y. 336  
 \*Thom, A. Alexander, Perry, Ia. 1901  
 Thomas, Charles M., Denver, Colo. 320  
 Thomas, Chas. N., Riveredge, N. J. 1892  
 \*Thomas, Clark S., Minooka, Ill. 374  
 Thomas, D. Theodore, Portland, Ore. 1883  
 Thomas, Evan, Burlington, Vt. 378, 382  
 Thomas, Ivor, Bangor, Pa. 78  
 \*Thomas, James J., Phoenix, Ala. 1869  
 Thomas, John G., Lima, O. 72  
 Thomas, John M., Middlebury, Vt. 380  
 Thomas, John P., Newcastle, Pa. 1878  
 Thomas, J. J., Phoenix City, Ga. 364  
 Thomas, Lewis J., Millbrook, Mass. 380  
 Thomas, Morrison J., Newark, O. 242  
 Thomas, Owen, Plymouth, Pa. 378  
 Thomas, Percy E., Somerville, Mass. 280, 282  
 Thomas, Richard, Cardiff, Md. 465, 1868  
 Thomas, Richard, Delta, Pa. 226, 232  
 Thomas, Richard J., New Ulm, R. F. D. 5, Minn. 1881  
 Thomas, Thomas D., *Canada*, 1885  
 Thomas, Thomas P., Brentford, S. D. 1882  
 \*Thomas, W. Arthur, McKee City, N. J. 24  
 [Thome, A. M., deceased. 178  
 Thomlinson, W. H., Muscatine, Ia. 312  
 Thompson, Albert H., Raymond, N. H. 1880  
 Thompson, A. W., San Jacinta, Cal. 1898  
 Thompson, Carl D., Milwaukee, Wis. 1898  
 Thompson, Frank, *Ch.*, Valparaiso, *Chili*, 465, 1868  
 Thompson, Franklin, Charlemont, Mass. 226, 232  
 Thompson, George O., Valley Junction, Ia. 182  
 Thompson, Hiram F., Lexington, O. 25  
 [Thompson, Howard S., deceased. 282, 282  
 Thompson, James B., Rose Creek, Minn. 1876  
 \*Thompson, J. C., Golconda, Ill. 1904  
 Thompson, J. Herbert, Los Angeles, Cal. 258  
 Thompson, Karl O., Grand Rapids, Mich. 1865  
 Thompson, M., Goliad, Tex. 282, 283  
 Thompson, Nathan, Laurel, Md. 178  
 \*Thompson, Ole, Winona, Minn. 160  
 Thompson, Thomas, Larchwood, Ia. 1862  
 Thompson, Thos. B., Rockford, Ill. 1891  
 Thompson, Wm. S., Hampton Falls, N. H. 33, 408  
 Thompson, W. Sherman, Somers, Conn., Box 105, 1887  
 Thomsen, Ludwig, Vernal, Utah, 1884  
 Thomson, Alex., Wisconsin, 1898  
 Thomson, A. Eugene, Berea, Ky. 1898  
 Thomson, Charles, *China*, 144  
 Thomson, Jabez V., Burke, Ida. 176, 177  
 Thomson, James, Hampton, Ia. 500  
 Thomson, Robert J., Little Falls, N. J. 290, 470  
 Thoren, Herman H., Big Timber, Mont. 336  
 Thornbury, Benj. R., Tallman, N. Y.

- Thorp, Charles N., Chelsea, Mass. 226  
 Thorp, W. B., San Diego, Cal. 100  
 Thorpe, John, Howells, N. Y. 1885  
 Thorpe, Ole O., Concord, Mass. 1894  
 Thorpe, Walter, Wallingford, Vt. 418  
 Thrall, J. Brainerd, Leicester, Mass. 234  
 Thrall, W. Herbert, *St.*, Huron, S. D. 34, 471, 1881  
 Thrasher, Geo. W., Town Creek, R.D.3, Ala. 78  
 Thrasher, William J., Landersville, Ala. 76  
 Thrush, John O., Spencer, Ia. 182  
 Thurston, John R., Whitinsville, Mass. 238  
 Thurston, Oakley B., Wichita, Kan. 1880  
 Thurston, Thos. W., Albert Lea, Minn. 1851  
 Thwing, Charles F., *Pr.*, Cleveland, O. 1879  
 Thygeson, Hanson E., E. Falmouth, Mass. 228  
 Tibbets, Arthur T., Cannon Ball, N. D. 344, 345  
 Tibbets, Dallas D., Fairfield, Ia. 1881  
 Tice, J. Hammond, Wichita, Kan. 196  
 [Tillett, Barton C., deceased, 25  
 Tillman, Wm. H., New Smyrna, Fla. 128, 134  
 Tilton, Frank P., Wallala, Wash. 1897  
 Tilton, George H., Woburn, Mass. 248  
 Timoteo, Enoch S., *Ev.*, Honolulu, T. H. 1880  
 Tingle, George W., Chatham, O. 358, 362  
 Tinker, Wellington H., Boston, Mass.  
 Titcomb, Arthur, Springfield, Mass. 1888  
 Titmarsh, Robert, Wisconsin.  
 Titsworth, Judson, *Ch.*, Nat. Soldiers Home, Milwaukee, Wis. 1875  
 Tobey, Benj. F., Ithaca, R. D. 36, N. Y. 328  
 Tobey, Rufus B., Boston, Mass. 1880  
 Todd, Albert G., Worcester, Mass. 250  
 Todd, David E., Forrest, Ill. 154, 162  
 Todd, George L., *T.*, Havana, Cuba, 1887  
 Todd, Henry C., Plainview, Minn. 280, 281  
 Todd, John W., Reva, S. D. 1882  
 Todd, Quintus C., *Pf.*, Tabor, Ia. 1879  
 Tolbert, Raymond B., Aquebogue, N. Y. 1908  
 Toleman, Charles B., W. Brookfield, Mass. 246, 247  
 Tolson, George T., *T.*, Berkeley, Cal. 58  
 Tomblen, Chas. L., Montague, Mass. 236  
 Tomlin, David R., Kirkland, Wash. 1885  
 Tomlinson, Joseph A., Philadelphia, Pa. 1872  
 Tompkins, Mrs. Salva M. A., Oberon, N. D. 1897  
 Tompkins, Seeley K., Branford, Conn. 108  
 Toms, Joseph, New Hampton, Ia. 180  
 Tontz, Knowles S., Canova, S. D. 394  
 Toomay, John B., St. Louis, Mo. 288  
 Toothaker, Archie, Hutchinson, Kan. 190  
 Torbet, Howard L., Revere, Mass. 242  
 Tornblom, August F., Pittsburg, Pa.  
 Torrence, James S., Joliet, Mont. 1900  
 Torrens, David J., Fairport, N. Y. 1897  
 Torrey, Charles C., Andover, Mass. 1855  
 Torrey, Charles C., *Pf.*, New Haven, Conn. 53, 1899  
 Torrey, Daniel T., Providence, R. I. 1888  
 Torrey, David C., Bedford, Mass. 222  
 Torrey, Elbridge C., Sheffield, Mass. 1904  
 Torrey, Joseph, Stratford, Conn. 1860  
 Torrey, Reuben A., *Ev.*, Inst. pl. Ch'go, Ill. 153  
 Totten, George A., Bowman, N. D. 344  
 Tower, Charles E., Mason City, Ia. 178  
 Tower, William H., Jamaica, N. Y. 1897  
 Towle, James A., Talladega, Ala. 1871  
 Town, Willard O., Gustavus, O. 362  
 Towne, Salem D., Boston, Mass. 1885  
 Townsend, Arthur C., Albion, Neb. 294  
 Townsend, Jewett C., Detroit, Mich. 256  
 Townsend, Morris B., Grand Rapids, Mich. 1894  
 Townsend, Stephen J., Interlachen, Fla. 128  
 [Tracy, Alfred E., deceased, 25  
 Tracy, Charles C., *A. B. C. F. M.* 465, 1867  
 Tracy, Charles K., *A. B. C. F. M.* 465, 1904  
 Tracy, Isaac B., Hayward, Wis. 438  
 Tracy, James E., *A. B. C. F. M.* 465, 1877  
 Trask, John L. R., Springfield, Mass. 1867  
 \*Traudt, Adam, Denver, Colo. 1891  
 Traut, G. Albert, Sheridan, Wyo. 448  
 Travers, Robert M., Stafford, Kan. 1878  
 Travis, A. Ferdinand, Hopkinton, Mass. 232  
 Travis, David Q., Los Angeles, Cal. 1889  
 Travis, Lee J., Ashtabula, O. 71, 356  
 Travis, Thomas A., Montclair, N. J. 318  
 Treka, Charles J., St. Paul, Minn. 280  
 Treat, Edward P., Richmond, Vt. 416  
 Treat, J. Calvin, Chickasha, Okla. 370, 371  
 TreFethren, Eugene B., Revillo, S. D. 398  
 Treiber, Daniel J., Hood River, Ore. 1885  
 Treiber, Michael, Sutton, Neb. 302  
 Tressenritter, John M., Kalama, Wash. 426  
 Tressidder, Fred J., Wakonda, S. D. 400  
 Trew, Benjamin Alfred, Centralia, Ill. 148  
 Triplett, Harry M., Bertrand, Neb. 294, 298  
 \*Triplett, T. H., Tyler, Tex. 1876  
 Tripp, Ira J., Yampa, Colo. 1901  
 Trompen, J. N., *Ev.*, Denver, Colo.  
 Trosper, John Madison, Woodbine, Ky.  
 Trow, Wm. A., Sherburne, N. Y. 336  
 Trowbridge, John P., W. Groton, Mass. 230  
 Trowbridge, S. v. R., *A. B. C. F. M.* 465, 1905  
 Trueblood, Chas. E., Chesterfield, Ill. 158  
 Trueblood, Wm. J., Linderwood, Ill. 1878  
 Truesdell, Arthur L., Leverett, Mass. 234  
 Truman, Daniel, Newaygo, Mich. 262  
 Truslow, Arthur, 5 Beekman st., New York, N. Y. 1896  
 Trussell, William F., Champlin, Minn. 1895  
 Tsuji, Mitsutaro, Lihue, T. H. 140  
 Tubbs, Charles S., Clinton, Mich. 254  
 Tuck, Edward A., West Concord, N. H. 308  
 Tucker, H. A., Peirce City, Mo. 1877  
 Tucker, Wm. J., *Pr.*, Hanover, N. H. 75, 1867  
 Tupper, Leland E., No. Craftsbury, Vt. 1887  
 Turk, Morris H., Natick, Mass. 236  
 Turner, Edward B., Paia Maui, T. H. 140  
 Turner, Herbert B., *Ch.*, Hampton, Va. 1879  
 Turner, John M., Port Huron, Mich. 178  
 Turner, Jonathan, 341 S. Ohio st., Columbus, O. 360  
 \*Turner, Joseph, Ravenna, Neb. 300  
 Turner, Leonard A., Alva, Okla. 370  
 Turner, Sebastian D., Brockton, Mass. 224  
 Turner, Tell A., Woodstock, Conn. 110, 118  
 Turner, W. Jay, Shenandoah, Ia. 182  
 Turrentine, Wm. J., Athens, Ala. 82  
 Tuthill, C. Julian, Mattapoisett, Mass. 236, 237  
 Tuthill, Wm. B., Woodford, Me. 210  
 Tuttle, Daniel A., Pownal, Me. 210  
 Tuttle, Henry W., Grinnell, Ia. 40, 1889  
 \*Tuttle, John E., York, Pa. 1883  
 Tuttle, Warren W., Waucoma, Ia. 178, 184  
 Tweedy, Harry E., Wallace, Neb. 302  
 Tweedy, Henry H., New Haven, Conn. 53, 1898  
 Twichell, Joseph H., Hartford, Conn. 114  
 Tyler, Charles M., *Pf.*, Ithaca, N. Y. 1857  
 Tyler, Henry F., Lansford, Pa. 1880  
 Tyler, Henry M., *Pf.*, Northampton, Mass. 1872  
 [Tyrell, F. M., deceased, 25  
 Udd, John, Denver, Colo. 1896  
 Umsted, Owen, No. Yakima, R. D., Wash. 424  
 Underwood, Rufus S., *Milton, N. B.* 208  
 Underwood, Walter, Springfield, O. 1876  
 Unger, Samuel L., Ogden, Ia. 33, 1895  
 Upchurch, James, Kekaha, T. H. 138  
 Updike, Eugene G., Madison, Wis. 440  
 Upham, Clement, Central Lake, Mich. 254, 256  
 Upshaw, William L., Scappoose, Ore. 376  
 Upson, Henry, New Britain, Conn. 1862  
 Upton, Jonathan S., Oberlin, O. 1880  
 Upton, Rufus P., Sauk Rapids, Minn. 272, 280  
 Urban, John T., Bakersfield, Vt. 1902  
 \*Ursin, Nicolai B., Clintonville, Wis. 436  
 Ussher, Clarence D., *A. B. C. F. M.* 465, 1894  
 Utterwick, Henry, Rutherford, N. J. 320  
 Uzzell, Thomas A., Denver, Colo. 102  
 Vahlstrom, Charles J., Proctor, Vt. 416  
 \*Vaile, Charles S., Claremont, Cal. 1882  
 Vaill, Henry M., Staffordville, Conn. 1861  
 Vaites, Stephen, *My.*, Melrose H'ds, Mass. 1903  
 Valdez, Cayetano D., Tampa, Fla. 1892  
 Vallentine, James W., Glen Ellyn, Ill. 154  
 Van Allen, Frank, *A. B. C. F. M.* 465, 1888  
 Van Auken, Abram, Vanderbilt, Mich. 1879  
 Van Auken, Carl H., Sioux Rapids, Ia. 182  
 \*Van Auken, H. R., Ashland, Neb. 1903

- Van Auken, John C., White Cloud, Mich. 1884  
 Van der Pyl, Nicholas, Haverhill, Mass. 232  
 \*Van Epps, Frank N., 65 Central pk. W., N. Y.  
 Van Haagen, Henry C., East Burke, Vt. 410  
 Van Horn, F. J., 923 James st., Seattle, Wash. 428  
 Van Horne, Mahlon, *Antigua, B. W. I.* 1866  
 Van Keuren, Mailler O., Lockport, N. Y. 330  
 Van Luven, S. A., Portland, Ind. 166  
 \*Van Norden, Charles, East Auburn, Cal. 1866  
 Van Sickle, Cecil H., Winter Park, Fla. 1904  
 Van Swearingen, O. M., Strawberry Point, Ia. 182  
 Van Valkenberg, H. C., Ainsworth, Neb. 294  
 Van Vleet, William M., Mt. Pleasant, Ia. 1891  
 Van Waguen, Oliver J., Syracuse, N. Y. 1907  
 Van Wagner, Allen J., Sedalia, Mo. 1873  
 Varkanian, Arpar, *My.*, Fresno, Cal. 388  
 Varley, Arthur, Malden, Mass. 234  
 Vartarian, Aspiar, Fresno, Cal. 90  
 Vater, William, Genesee, Wis. 438  
 Vaughan, C. Stanley, *Manumadura, India.*  
 Vaughan, George W., Heflin, R. D. 2, Ala. 76  
 Vaughan, Stephen, Hopkins, Mich. 260  
 Vaughn, Howard R., Eau Claire, Wis. 436  
 \*Vauthier, Leon P. F., Halifax, Mass. 230, 1905  
 Vavrina, Vaclav, St. Louis, Mo. 288  
 Veazie, Carl H., Chicago, Ill. 1910  
 Veazie, Walter C., Salt Lake City, Utah, 1884  
 Ventosa, C., *Havana, Cuba,* 1901  
 Vernon, Ambrose W., Brookline, Mass. 42, 224  
 Vernon, D. E., Spokane, Wash. 1901  
 Vetter, John, Eldon, Mo. 1863  
 Viehe, Paul G., Downers Grove, Ill. 154  
 Viets, Francis H., West Acton, Mass. 224  
 Vincent, Clarence A., Roxbury, Mass. 222, 501  
 Vincent, Corwin D., Cannon Falls, Minn. 272  
 Vincent, Samuel L., Windham, Vt. 420  
 Vincent, Thomas H., Webster, Mass. 246  
 Vining, Roscoe W., Chicago, Ill. 1900  
 Virgin, Samuel H., 249 Lenox av., N. Y. City, 332  
 Vittum, Edmund M., No. Sandwich, N. H. 500, 1884  
 Vodola, Pier F., Hartford, Conn. 114  
 Vogel, Albert H., Kulm, N. D. 348, 350, 354  
 Vogler, Henry, La Crosse, Wash. 1884  
 Vogt, Wm. F., Beaverton, Ore. 374  
 Vonckz, John, Yorkville, Ill. 1905  
 Von Lubken, Fred'k L. H., Oakland, Cal. 90, 1905  
 Voorhees, Frank, Baiting Hollow, N. Y. 324  
 Voorhees, J. Spencer, Springfield, Mass. 1884  
 Voris, Geo. A., Kirkland, R. F. D. 1, Wash. 424, 428  
 Voris, John R., Bloomington, Ind.  
 Vouchx, John F., Yorkville, Ill. 162  
 Vradenburgh, Edgar S., W. Rutland, Vt. 420  
 Vreeland, H. S., Lisle, Ill. 434  
 Vrooman, Harry C., Greenville, Me. 1889  
 Vrooman, W. A., *Portage La Prairie, Man.*  
 Wacker, Friedrich J., Gackle, N. D. 344, 346, 348  
 Wade, William G., West Newfield, Me. 208  
 Wadleigh, Thomas B., Winthrop, Ia. 1897  
 Wagner, Albert G., Lynxville, Wis. 440  
 Wagner, Conrad, Walla Walla, Wash. 432, 433  
 Wagner, Horace T., *A. B. C. F. M.* 465, 1894  
 Wagner, Jacob, Denver, Colo. 102  
 Wagner, Walter Austin, Middleton, N. Y. 330  
 Waiau, George W., Hookena, T. H. 1882  
 Waiau, Geresoma W., Honolulu, T. H. 1908  
 Wailes, Prince O., New Orleans, La. 1895  
 Waite, Foster R., St., Hartford, Conn. 1879  
 [Waite, H. R., deceased, 25  
 Waits, G. W. Cornelius, Hamilton, R. D. 4, Ala. 1897  
 Wakutemani, H. W., *My.*, Little Eagle, S. D. 1902  
 Walcott, E. D., Sioux City, Ia. 1906  
 Walcott, Philip C., Naugatuck, Conn. 116  
 Walden, H. R., Little's Mills, N. C. 340, 342  
 Waldo, Edwin A., W. Palm Beach, Fla. 130  
 \*Waldron, Daniel W., Boston, Mass. 1867  
 Waldron, Geo. B., Ormond, Fla. 128, 468  
 Waldron, John D., Buckland, Mass. 224, 226  
 Waldrop, Isaae M., Alva, Okla. 1903  
 Wales, Fred'k H., Imperial, Cal. 1876  
 Walker, Avery S., Wellesley Hills, Mass.  
 Walker, Charles S., *Pf.*, Amherst, Mass. 1871  
 Walker, Dean A., W. Andover, Mass. 220  
 Walker, Henry H., Chicago, Ill. 1899  
 Walker, Herbert, So. Ashburnham, Mass. 220, 221  
 Walker, John J., Westboro, Mass. 246  
 Walker, John T., Dowagiac, Mich. 256  
 Walker, Joseph E., *A. B. C. F. M.* 465, 1872  
 Walker, Joseph N., Milton, N. H. 208, 312  
 Walker, William H., So. Haven, Mich. 266  
 Walker, William S., Newington, Conn. 1891  
 Walker, Williston, New Haven, Conn. 53, 500  
 [Walkup, Alfred C., deceased, 26  
 Wall, Arthur A., Gridley, Ill. 154  
 Wallace, David, Westford, Mass. 246  
 Wallace, Geo. R., 330 Warren av., Toledo, O. 71, 366  
 Wallace, Louis, California, 1871  
 Wallace, MacH., 342 Warren av., De't, Mich. 252, 256  
 Wallace, Robert W., Hillsboro, N. H. 310  
 Wallace, Stryker A., 4400 5th av., Chicago, Ill. 152  
 Wallace, William W., *A. B. C. F. M.* 465, 1896  
 Wallar, Wm. C. A., Sturgeon Bay, Wis. 446  
 Waller, Edward, Tipton, Cal. 1871  
 Walsh, Charles E., Bangor, Me. 170  
 Walsh, Frederick W., Blooming Grove, N. Y. 324  
 Walters, Thos. W., Colfax, Wash. 1878  
 Walton, James A., Elburn, Ill. 152  
 Walton, Richard C., Kansas City, Mo. 1879  
 Walton, S. A., Nebraska City, Neb. 294  
 Walton, William, Brooklyn, N. Y. 1877  
 Waltrip, Theo. A., 1110 W. Wash. av., Santa Ana, Cal. 138  
 Walz, Ernest L., 613 Green st., San Francisco, Cal. 92  
 Wannamaker, Henry S., Amistad, N. M. 1887  
 Ward, Arthur N., Somerville, Mass. 1879  
 Ward, Earl J., Meredith, N. H. 1868  
 Ward, Frank G., Chicago, Ill. 57, 1894  
 Ward, Geo. M., Palm Beach, Fla. 128  
 Ward, Hiram Q., Brookfield, Vt. 410  
 Ward, John A., *Pf.*, Minneapolis, Minn. 1894  
 Ward, Wm. H., *Ed.*, 130 Fulton st., New York, N. Y. 39, 500, 501  
 Ware, Edward T., *Pr.*, Atlanta, Ga. 72, 1901  
 Warfield, Franke A., Milford, Mass. 236  
 Wark, William O., Portland, Ore. 377  
 Warkentien, Emil, So. Milwaukee, Wis. 444  
 Warner, Alexander C., Walworth, Wis. 446  
 Warner, Charles C., Crookston, Minn. 274  
 Warner, Lyman, Salisbury, Conn. 1857  
 Warner, Thos. H., 75 Flory st., Newark, O. 364  
 Warner, William J., Windsor, Wis. 440, 446  
 Warner, Wilmoud A., Barton, Vt. 410  
 Warren, Albert, Minnesota, 1872  
 Warren, Brooks A., Sherburn, Minn. 280  
 Warren, Chas. M., *A. B. C. F. M.* 465, 1903  
 Warren, Edgar, Atkinson, N. H. 306  
 Warren, Henry K., *Pr.*, Yankton, S. D.  
 Warren, Jasper C., Mt. Hope, Kan. 192  
 Warren, Joy M., Olivet, Mich. 1888  
 Warren, Leroy, Old Mission, Mich. 1862  
 \*Warren, N. G., Brooklyn, N. Y. 1902  
 Warren, Ulysses G., Brooklyn, N. Y. 326  
 Warren, William F., Peabody, Mass. 240  
 Warren, Wm. H., Detroit, Mich. 256  
 Warren, Willis A., Lake City, Minn. 276  
 Washburn, Mrs. B. C. H., Lodi, Cal. 1905  
 Washburn, C. H., Dorchester, Mass. 222  
 Washburn, Francis M., Lodi, Cal. 90  
 Washburn, George, *Constantinople,* 1863  
 Washburn, George T., Meriden, Conn. 1859  
 Washburn, George Y., Everett, Mass. 228  
 Washington, A. G., Lyle, Minn. 272  
 Waterbury, Joseph H., 900 E. 62d st., Chicago, Ill. 150  
 Waterman, William A., Seattle, Wash. 1868  
 Waters, Frank P., Rocky Hill, Conn. 120  
 Waters, George F., Woodstock, Conn. 124

- Waters, N. McG., 488 Tompkins av., Brooklyn, N. Y. 324, 501  
 Waters, Silas A., Tekoa, Wash. 432  
 Waters, T. Frank, Ipswich, Mass. 232  
 Waters, Wayne L., Canton, Mass. 262  
 Waterworth, John A., So. Portland, Me. 212  
 Wathen, Charles B., Hookset, N. H. 310  
 Wathen, John M., Biddeford, Me. 202  
 Watkins, Arthur C., Phoenix, N. Y. 1884  
 Watkins, Thomas R., Scranton, Pa. 1884  
 Watson, Albert P., Franklin, N. H. 308  
 Watson, Carey H., Greenfield, Mass. 230  
 Watson, Charles C., Lynn, Mass. 1867  
 \*Watson, Charles E., Los Angeles, Cal. 1883  
 Watson, James, Centerville, S. D. 394  
 Watson, James J., Shell Rock, Ia. 182  
 Watson, Wm. H., Rochester, Vt. 416  
 Watson, Wm. Howard, Roseland, La. 200  
 Watt, Richard, Bevier, Mo. 1899  
 Watt, Thomas E., Bakersfield, Cal. 98  
 Watt, William J., Marengo, Va. 1889  
 Wattenbarger, O. T., Woodward, Okla. 1895  
 Wattie, Charles, Shoreham, Vt. 418  
 Way, Wm. H., Rensselaer Falls, N. Y. 1883  
 Weage, E. D., 3926 Angeline st., Seattle, Wash. 70, 430  
 Weatherby, Seaborn, Rhonesboro, Tex. 1888  
 Weatherby, Wade Hampton, Pittsburg, Tex. 214  
 Webb, Henry W., *Pn.*, Warren, Me. 1890  
 Webb, Thomas [N. Y.] 1890  
 Webber, B. L., McCook, Neb. 1894  
 Webber, Edwin E., Reinbeck, Ia. 1866  
 Webster, E. C., *Ch.*, Jamaica Plain, Mass. 1890  
 Webster, Frank M., Whiting, Ind. 168  
 Webster, Franklin G., Harford, Pa. 329, 378  
 Webster, George J., Long Beach, Cal. 1875  
 Wecherly, A., Minersville, Pa. 380  
 Weckbacher, Geo., Boston, Mass. 1897  
 Weed, Fredmund C., *St.*, Milwaukee, Wis. 104, 450  
 Weeden, Charles F., Dorchester, Mass. 38, 224  
 Weeks, William M., Bangor, Me. 1881  
 Wehrhan, Nelson W., Fort Dodge, Ia. 174  
 Weidman, Milo R., Hudson, S. D. 376, 400  
 \*Weidman, Peter, Cooperton, Okla. 1864  
 Weimer, Morrison, Amistad, N. M. 1890  
 Weir, George, Sullivan, O. 366  
 Weiss, Geo. C., Waukesha, Wis. 1901  
 Weiss, Joseph, Snohomish, Wash. 430  
 Weitecamp, Alfred, Denver, Colo. 102  
 Welch, Moses C., Pomona, Fla. 128  
 Welch, Ray D., Peoria, Ill. 158  
 Welch, V. P., *My.*, 441 S. Leavitt st., Chicago, Ill. 1881  
 Welcher, Manfred P., Brooklyn, N. Y. 1880  
 Welles, Simeon Bryant, Melville, N. D. 346, 350  
 Welles, T. Clayton, Eddington, Pa. 32, 1851  
 Wellman, Frederic C., Oakland, Cal. 1883  
 Wellman, Joshua W., Malden, Mass. 1890  
 Wells, Arch. C., Billingsley, Ala. 1890  
 \*Wells, Charles W., Arletta, Ore. 406, 471  
 Wells, Clayton B., Eddington, Pa. 1871  
 Wells, George W., Marietta, O. 1890  
 Wells, Herman J., New York, 1888  
 Wells, Mark, Baltimore, Md. 1874  
 Wells, William L., Pemberville, O. 258, 259  
 Wellwood, Samuel D., Grass Lake, Mich. 148  
 Welsh, John W., Princeton, Ill. 1880  
 \*Wendstrand, A. E., Rockford, Ill. 312  
 Wentworth, H. H., Orford, N. H. 1624 Washington blvd., Chicago, Ill. 250  
 Wessell, N. J., Worcester, Mass. [West, James White, deceased.]  
 West, Lester L., Everett, Wash. 426  
 West, Parley B., Herrick, S. D. 1873  
 Westenber, Arthur E., Middlebury, Conn. 114  
 Westerdale, Thomas, Chicago, Austin, Ill. 1874  
 Westerveld, Wm. D., Honolulu, T. H. 182  
 Westlake, C. Milton, Sheldon, Ia. 1895  
 Westman, C. L., *My.*, Vienna, Ill. 1890  
 Weston, Bartlett H., Georgetown, Mass. 392  
 Whalley, John, Conata, S. D. 1890  
 Wheat, Frank I., Los Angeles, Cal. 1880  
 Wheat, Nathaniel M., Aurora, Mo. 1895  
 Wheeler, Charles T., *Ev.*, Paola, Kan. 432  
 Wheeler, Edgar C., 2802 N. Lawrence st., Tacoma, Wis. 278  
 Wheeler, Edward F., New Ulm, Minn. 1876  
 Wheeler, Edward P., Lake Geneva, Wis. 112  
 Wheeler, Robert F., Hartford, Conn. 1875  
 Wheeler, Sheldon H., Sierre Madre, Cal. 404  
 Wheeler, W. E., *Pn.*, Pleasant Hill, Tenn. 188, 194, 469  
 Wheeler, Wilson, Station "B," Topeka, Kan. 236  
 Wheelock, Albert H., Marlboro, Mass. 1897  
 \*Wheelwright, Joseph, Salem, Mass. 1897  
 Wheelwright, Sidney A., Richland Center, Wis. 1895  
 Whipple, F. L., *T.*, New Britain, Conn. 1883  
 Whitby, Henry J., Emporia, Kan. 1878  
 Whitcomb, George C., Coldwater, Mich. 348, 350  
 Whitcomb, Wm. A., Maxbass, N. D. 420  
 Whitcomb, Wm. F., Westminster, Vt. 470  
 White, Andrew M., Ogdensburg, N. Y. 1861  
 White, Austin B., Los Angeles, Cal. 406  
 White, Berry F., Dallas, Tex. 1904  
 White, C. Bouck, New York, N. Y. 306  
 White, Chas. E., Amherst, N. H. 140  
 White, David W. K., Lahaina Maui, T. H. 156, 157  
 White, Francis D., Maywood, Ill. 148, 501  
 White, Frank Newhall, 513 Washington blvd., Chicago, Ill. 1887  
 White, George E., *A. B. C. F. M.*, 57, 465, 1856  
 White, George H., Grinnell, Ia. 26  
 [White, Isaac J., deceased.] 444  
 White, James W., Sheboygan, Wis. 312  
 White, Ralph H., Newport, N. H. 465, 1890  
 White, Schuyler S., *A. B. C. F. M.* 222  
 White, William A., Becket, Mass. 1900  
 White, William D., Phoenix, Ala. 114  
 White, William F., Ledyard, Conn. 176  
 Whitehead, J. M., Marengo, Ia. 238, 239  
 Whitehill, John, Oldtown, Mass. 1887  
 Whitelaw, James D., *My.*, Portage, Wis. 1889  
 Whitham, Frank E., Salt Lake City, Utah, 244  
 Whiting, Elbridge C., S. Sudbury, Mass. 1903  
 Whiting, John C., New York, N. Y. 310  
 Whitley, John E., Lebanon, N. H. 358, 359  
 Whitlock, Frank M., Fowler & Broadway, Cleveland, O. 272  
 Whitmore, Edward T., Akeley, Minn. 428  
 Whitmore, O. B., Selah, R. F. D., Wash. 1871  
 Whitney, Charles H., Cambridge, Mass. 1869  
 Whitney, Henry M., Branford, Conn. 1871  
 Whitney, Joel F., Royalton, Vt. 1865  
 Whiton, J. M., *Ed.*, New York, N. Y. 200  
 Whitt, M. Wm., New Iberia, La. 1868  
 Whittelsey, Charles M., San Diego, Cal. 1860  
 Whittier, Charles, Bangor, Me. 26  
 [Whittlesey, Eliphalet, deceased.] 1878  
 Wiard, Hiram DeF., Winslow, Wash. 386  
 Wickett, Richard K., Howard, R. I. [Wicks, J., deceased.]  
 Wicks, Ross F., Norwalk, O. 364  
 Widing, Carl A., *Ev.*, Warren, Pa. 1893  
 Wiedenhoef, Wm., Stanton, Mich. 262, 266  
 Wiedman, M. R., Wisner, Neb. 178  
 Wiggins, Aaron W., Miles, Ia. 1887  
 Wiggins, Hillery G., Esto, R. D. 1, Fla. 1897  
 \*Wiggins, Wm. C., Fitzgerald, Ga. 162  
 Wiggle, Evan, Vienna, Ill. 332  
 Wight, Andrew M., Ogdensburg, N. Y. 226  
 Wight, Charles A., Chicopee Falls, Mass. 29, 44, 1877  
 Wikoff, H. H., *Sec.*, Barker block, Berkeley, Cal. 424  
 Wilbur, George H., Colville, Wash. 108  
 Wilcox, Asher H., Norwich Town, Conn. 1893  
 Wilcox, Charles E., 29 E. 27th av., Spokane, Wash. 1884  
 Wilcox, C. H., *Pf.*, Lawrenceville, N. J. 1890  
 Wilcox, Frank G., Tabor, Ia. 465, 1880  
 Wilcox, William C., *A. B. C. F. M.* 1864  
 Wild, Azel W., Cambridgeport, Vt. 236  
 Wild, John, Medford, Mass. 43  
 Wild, Laura H., Bartonville, Vt.

- Wild, Levi, Royalton, Vt. 1893  
 Wilde, James, White City, Kan. 1882  
 Wilder, C. S., E. Longmeadow, Mass. 228  
 \*Wilder, David, Beaufort, N. C. 1905  
 Wilder, George A., A. B. C. F. M. 465, 1880  
 Wilder, George D., A. B. C. F. M. 465, 1894  
 Wilder, Grant B., Hastings, Neb. 298  
 Wilds, Philip E., Waycross, Ga. 1906  
 Wiley, Horace S., Fergus Falls, Minn. 274  
 Wilkins, John H., Thomaston, Me. 212  
 Wilkins, Harry J., Union, Ia. 182  
 Wilkinson, W. A., Hartland, Wis. 256, 438  
 Willan, John, *My.*, Eau Claire, Wis. 434, 438, 440, 444  
 Willard, John, 7613 Union av., Ch'go, Ill. 1855  
 Willard, Sherman A., Joplin, Mo. 286, 287  
 Willard, Wallace W., Aurora, Ill. 146  
 Willard, Wm. B., Morgan Park, Ill.  
 Wilcox, G. B., *Pf.*, 1629 Wash. blvd., Chicago, Ill. 57, 1853  
 Wilcox, Inman L., Oxford, N. Y. 1889  
 Willett, George, San Luis Obispo, Cal. 1878  
 Willett, Mahlon, Decorah, Ia. 174  
 Willey, Samuel H., 2250 Telegraph av., Berkeley, Cal. 1848  
 Williams, Augustus W., California, 1873  
 Williams, Benj. A., Knoxville, Tenn.  
 Williams, Benjamin J., Thurman, R. D., O. 364, 366  
 Williams, Chas. C., Lane, S. D. 392, 396  
 Williams, Charles H., Worcester, Mass. 1867  
 Williams, Charles H., Gloucester, Mass. 70, 230  
 Williams, Chas. W., Pasadena, Cal. 1886  
 Williams, David L., Richville, N. Y. 334  
 Williams, David Talog, 570 Keifer st., Columbus, O. 360  
 Williams, Edward F., 4471 Oakenwald st., Chicago, Ill. 57, 148,  
 Williams, Edward John, Maplewood, Mo.  
 Williams, E. M., 315 E. Ontario st., Oak Park, Ill. 1869  
 Williams, Edwin S., Saratoga, Cal. 1864  
 Williams, Eugene E., Oberlin, O. 364  
 Williams, Evan R., Susquehannah, Pa. 382, 383  
 \*Williams, Florence L., Annaton, Wis. 434, 446  
 Williams, Francis L., Elk Mound, Wis. 436  
 Williams, George, Bowen, Ill. 146  
 Williams, G. C., Keokuk, Ia. 176  
 \*Williams, George H., Wheaton, Ill. 1906  
 Williams, Harriot E., Black Earth, Wis. 1896  
 Williams, Harry T., *Sec.*, Chicago, Ill. 1894  
 [Williams, H. DeWitt, deceased.  
 Williams, Isaac T., Plainfield Center, N. Y. 354  
 Williams, James, Scranton, Pa. 382  
 Williams, J. Christopher, Orwell, Vt. 416  
 Williams, John H., Redlands, Cal. 100, 468  
 Williams, John K., Peacham, Vt. 1866  
 Williams, John M., Lancaster, Wis. 434, 438  
 Williams, Lewis, Utica, N. Y. 1867  
 Williams, Lloyd, Oskaloosa, Ia. 176  
 Williams, Mark, A. B. C. F. M. 465, 1865  
 Williams, Mark W., Orchard, Ia. 180, 182  
 Williams, Mrs. May A., E. Claridon, R. F. D., O. 1910  
 Williams, M. H., *Ed.*, 1816 Chestnut, Phila. 1868  
 Williams, Peter O., New Salem, N. D. 1901  
 Williams, Robt. H., Cline, Okla. 1903  
 Williams, Stephen, Puyallup, Wash. 428  
 Williams, Theo. C., Imlay City, Mich. 260, 261  
 Williams, Thistle A., Whitewater, Wis. 436  
 Williams, Thos., Richmond Hill, N. Y. 326  
 Williams, Thomas A., Milton, Conn. 116  
 Williams, Thomas E., No. Wilbraham, Mass. 248  
 Williams, Thomas P., Houlton, Me. 206  
 Williams, Walter B., Bridgewater, Mass. 224  
 Williams, William, Mt. Carmel, Pa. 380  
 Williams, William D., Pottsville, Pa. 382  
 Williams, William Glyn, Fair Haven, Vt. 410  
 Williams, Wm. H., Springfield, Mo. 1875  
 Williams, Wm. J., E. Claridon, R. F. D., O. 358, 362  
 Williams, W. K., Spring Creek, Pa.  
 Williams, Wm. T., Shamokin, Pa. 382  
 Williams, Wm. T., Fredericksburg, O. 360  
 Williams, W. Tyrer, Sterling, Kan. 194  
 Williams, Wolcott B., Charlotte, Mich. 1854  
 Williamson, Allen J., *St.*, Columbus, O. 1889  
 Williamson, James S., Haverhill, Mass. 45, 232  
 Willis, Herbert M., Atchison, Kan. 188  
 Willis, John F., Bossburg, Wash. 1891  
 Willis, Josiah G., Wilbraham, Mass. 1876  
 Willis, J. Vincent, Niantic, Ill. 1875  
 Williston, Martin L., Pomfret Center, Conn. 118, 119  
 Willman, Frederick A., Eureka, S. D. 394  
 Willming, Charles B., Lisle, Ill. 156  
 Willmott, Benj. A., Lowell, Mass. 71, 234  
 Willoughby, Albert S., Three Rivers, Mich. 1890  
 Willoughby, Bertram A. G., 2022 Trip av., Chicago, Ill. 150  
 Willson, Theo. B., New Haven, Conn. 1879  
 Wilson, Albert, Rumford, S. D.  
 Wilson, Alfred G., Waupun, Wis. 1885  
 Wilson, Charles B., Los Angeles, Cal.  
 Wilson, Clarence H., Glen Ridge, N. J. 318  
 Wilson, Clinton W., Plymouth, N. H. 312  
 Wilson, Daniel E., 303 E. Byrne av., Spokane, Wash. 430  
 Wilson, David L., Belfast, Me. 202  
 Wilson, Edward, Larrabee, Ia. 1897  
 \*Wilson, Edward W., Paris, Tex.  
 Wilson, Edwin P., Fryeburg, Me. 206  
 Wilson, Fred A., Andover, Mass. 220  
 Wilson, George H., Security bldg., Chicago, Ill.  
 \*Wilson, George H., Fayetteville, N. C. 1900  
 Wilson, Gerhart A., Swampscott, Mass. 70, 244  
 Wilson, Henry, Covert, Mich. 276, 277  
 [Wilson, John H., deceased.  
 Wilson, John J., Kansas City, Kan.  
 Wilson, John R., Solon, Me. 212  
 Wilson, John W., Lake Geneva, Wis. 440  
 Wilson, Lawrence A., Montana, 1906  
 Wilson, Louis M., West Bloomfield, N. Y. 338  
 Wilson, Sherman B., Wilmette, Ill. 1862  
 Wilson, Theodore, Amagansett, L. I., N. Y. 1910  
 Wiltberger, Louis W., Dover, Ill. 152  
 Wiman, Gustaf, Waltham, Mass. 246  
 Winch, George W., Barre, Vt. 1875  
 Winchester, Benj. S., 14 Beacon st., Boston, Mass. 40, 168  
 Winey, Tekoa S., Condon, Ore. 1909  
 Wingate, Henry K., A. B. C. F. M. 465, 1893  
 \*Winger, James J., Tempe, Ariz. 1865  
 Winn, Fred E., California, 1893  
 Winship, Albert E., *Ed.*, Somerville, Mass. 1875  
 Winslow, Dana E., Oberlin, O. 1908  
 Winslow, Edward C., West Newton, Mass. 1881  
 Winslow, Jacob, Norwalk, Cal. 1875  
 Winslow, Lyman W., Orloff, Cal. 92, 93  
 Winter, Paul, Clearwater, Minn. 274, 276  
 Wirt, Loyal L., 479 Orchard st., Oakland, Cal. 91  
 Wishum, A. Elliott, Andalusia, R. D. 3, Ala. 1908  
 Wiska, August, Colorado, 298  
 Wismer, Ernest L., Bristol, Conn. 108  
 Wisse, L., Grand Rapids, Mich. 254  
 Wissler, Henry L., Grinnell, R. D. 2, Ia. 172, 180  
 Wiswall, Alex. A., Uxbridge, Mass. 246  
 Wiswall, Fred. M., Newfane, Vt. 1890  
 Withey, Fred'k N., Los Angeles, Cal. 1901  
 Withington, Wilfred, 5400 1st av., N. E., Seattle, Wash. 430  
 Wolcott, D. M., New York, N. Y. 1871  
 Wolcott, Edgar C., Arion, Ia. 182  
 Wolcott, William E., Lawrence, Mass. 234  
 Wolcott, William H., Irquois, S. D. 396, 398  
 Wolfe, Alexander J., Gilbert Station, Ia. 176  
 [Wolfe, Joseph, deceased.  
 Wolter, Carl W., Parkston, S. D., 398  
 Womer, Parley P., St. Paul, Minn. 280  
 Wood, Abel S., Keuka Park, N. Y. 1867  
 Wood, Alfred A., Bloomfield, Neb. 394  
 Wood, Alfred G., Faulkton, S. D. 1893

Wood, Arthur M., Camden, N. J.	330	Wright, Alfred C., <i>A. B. C. F. M.</i>	465, 1886
Wood, Benjamin C., Rochester, N. Y.	1894	Wright, Amzi C., Los Angeles, Cal.	1889
Wood, Charles F., Providence, R. I.	388	Wright, Cassius E., Washington, D. C.	1871
Wood, Franklin P., Acton, Mass.	1871	Wright, David B., Toulon, Ill.	146, 147
Wood, George E., So. Chicago, Ill.	148	Wright, Edwin F., Ogalalla, Neb.	298, 300
Wood, Irving F., <i>Pf.</i> , Northampton, Mass.	1894	Wright, Eugene F., Lexington, Ill.	1873
Wood, Lambert L., Seattle, Wash.	1900	Wright, G. Frederick, Oberlin, O.	49, 1863
Wood, O. O., Brewster, Neb. 294, 296, 298, 300		Wright, George W., Boston, Mass.	1877
Wood, Samuel, Lenora, Kan.	192	Wright, John, Des Moines, Ia.	1894
Wood, Samuel J., Houston, Tex.	406	Wright, Malan H., Northfield, Mass.	1882
*Wood, Steven R., <i>Ch.</i> , Oakland, Cal.	1892	Wright, Reuben B., Boise, Ia.	144, 469
Wood, Sumner G., Blandford, Mass.	222	Wright, Richard, Cambridge, Mass.	226
Wood, Wallace H., No. Collins, N. Y.	1898	Wright, Thomas J., Ferndale, R. F. D. 1, Wash.	428
Woodbridge, R. G., Wallingford, Conn. 122, 123		Wright, Turner, Ashland, Ala.	77
Woodbury, F. P., <i>Pf.</i> , Washington, D. C.	1865	Wright, William E., Middletown, Del.	1902
[Woodbury, W., deceased,	26	Wrigley, Francis, Hawley, Minn.	276
Woodcock, Albert C., Pelican Rapids, Minn.	280	Wulfestad, Swen, Fargo, N. D.	346
Woodcock, Henry E., Kansas City, Mo.	286	*Wyatt, Charles, Burke, Ida.	1888
Woodcock, Thomas J., Alton, Kan.	188	Wyatt, Francis O., Cheney, Wash.	424
Woodhull, Geo. H., Waubensee, Kan.	1888	Wyche, Lewis H., Trinity, Ga.	1881
Woodin, Herbert P., Auburn, Me.	202	Wyckoff, Edwin D.	
Woodman, Geo. E., Freeport, Me.	206	Wyckoff, Herbert J., Norwich, Conn.	118
Woodmansee, Frank M., Custer, Mich. 256, 258		[Wyckoff, James D., deceased,	27
Woodring, Wm. H., 154 N. 18th st., Co- lumbus, O.	360	Wyckoff, James L. R., N. Woodbury, Conn.	
Woodrow, Sam'l H., Washington, D. C.	40, 70, 126	Wyland, Benj. F., Sherman, Conn.	120
Woodruff, Alfred E., 9703 Raymond av. S. E., Cleveland, O.	358	Wyman, Benson N., Salamanca, N. Y.	336
Woodruff, Emily C., St. Johnsbury Center, Vt.	1893	Wynns, J. C., Harrison, Ark.	1903
Woodruff, Frank E., <i>Pf.</i> , Brunswick, Me.	1883	Yaeger, Edward J., E. Weymouth, Mass.	248
Woodruff, Henry C., Bridgeport, Conn.	108	Yager, Granville, Chaplin, Conn.	110
Woodruff, Lyle D., 2323 E. 79th st., Cleve- land, O.	358	Yale, David L., Enfield, Conn.	112
*Woodruff, Purl G., Crestview, Fla.	1891	Yarrow, Ernest A., <i>A. B. C. F. M.</i>	465, 1904
Woodruff, Watson, New Britain, Conn.	117	Yarrow, Philip W., 3516 Bosworth av., Chicago, Ill.	150
Woods, Merrick W., Wichita, Kan.	1897	Yarrow, Sidney R., Mill Valley, Cal.	90
[Woods, Robert M., deceased,	27	[Yarrow, William H., deceased,	27
Woodside, Thos. W., <i>A. B. C. F. M.</i>	465, 1884	Yauger, Francis A., Denver, Colo.	1895
Woodsum, Walter H., Biddeford, Me.	1895	Yoakum, Guy D., Hannibal, Mo.	286, 287
Woodward, Geo. H., Hebron, Me.	1897	York, Frederick E., Eagle Grove, Ia.	174
Woodwell, George M., Princeton, Me.	212	Yorke, Burt L., W. Medford, Mass.	236
Woodwell, William H., Pomona, Fla.	128	Youker, David G., Gowrie, Ia.	1876
Woodworth, A. V., <i>Pn.</i> , Grand View, Tenn.	404	Young, A. A., Winona Lake, Ind.	1863
Woodworth, Chas. L., Portland, Me.	212	Young, Arthur G., Campbell, Minn.	272, 282
Woodworth, Darius, Williamsfield, O.	1861	Young, Charles S., Northwood, N. H.	1890
Woodworth, F. G., <i>Pr.</i> , Tougaloo, Miss.	72, 284, 285	Young, Harry W., Seattle, Wash.	1893
Woodworth, L. S., Providence, R. I.	388, 389	Young, James C., New Vineyard, Me.	210, 212
Woolworth, Wm. S., Brooklyn, N. Y.	324	Young, William E., Portland, Ore.	1893
Worcester, Edw. S., Norwich, Conn.	118	Younkin, Cyrus L. D., Boston, Mass.	222
*Worden, Sylvanus A., 109 Cornell st., Ithaca, N. Y.	1880	Youtz, Edwin, Henry, S. D.	392, 394
*Worrell, William B., Valencia, Kan.	1899	*Youtz, Herbert A., <i>Pf.</i> , Montreal, Canada,	1897
Worthington, Wm., <i>Pn.</i> , WallaWalla, Wash.	1904	Yukl, Adolf, 2371 E. 82d st., Cleveland, O.	360, 361
Worthley, Harry O., Brownville, Me.	204	Zackman, Robert H., Oglesby, Ill.	1906
Woth, Frederick, Avoca, Ia.	170	Zellars, Edwin G., Spencer, Mass.	244
Wray, Alfred K., <i>St.</i> , Carthage, Mo.	1881	Zenas, Andrew C., Chicago, Ill.	57
Wrbitzky, Edmund, Silver Lake, Minn. 280, 281		Zicklefoose, Francis A., Montrose, Colo.	180
Wright, Abiel H., <i>Ch.</i> , Portland, Me.	210	Ziegler, Wm. H., Park Ridge, Ill.	158
		Zimmerman, B. C., Cheyenne Agency, S. D.	1902
		Zocher, G. L., Peoria, Ill.	158
		Zumbro, William M., <i>A. B. C. F. M.</i>	465, 1894
		Zumwalt, Clerin, Topeka, Kan.	1901

## ANALYSIS OF LIST OF MINISTERS.

Pastors,	3,549	Secretaries,	58
Without charge (including supplies),	2,301	Superintendents,	53
Chaplains,	12	Teachers,	25
Editors,	27	Deceased,	130
Evangelists,	27		
Missionaries,	209	Total,	6,589
Presidents,	51		
Professors,	133	"Starred,"	393
Principals,	14		

## LIST OF LICENTIATES REPORTED.

This list contains the names of those apparently *reported as under care*, with references to the pages where any such are mentioned as supplying churches. It includes also some names starred (\*), which denotes that these persons, while reported as supplying churches, are not reported to be approbated by, or under the care of, any Congregational organization.

Further. 1. This list does not agree with the number given in State Minutes, because all ordained since the lists were reported are here dropped. 2. The post-office addresses are often delusive, the place being that of temporary service only. 3. Names followed by State only are of persons approved in the State mentioned, no residence being reported. 4. The list is incomplete, because some States make no full report of licentiates. 5. The contracted name of a State in brackets means that the name was reported by that State although the person may reside elsewhere.

Adams, Chauncey A., Albany, Vt.	410, 414	De Benham, Walter, Brunswick, Neb.	
Ainslee, Thomas, Rapid River, Mich.	264	Dillon, M. B., Denver, Colo.	294, 304
Allen, George E., So. Williamstown, Mass.	248	Dull, W. E., Garfield, Kan.	190
Amack, Wilbur D., Peirce City, Mo.		Duncan, John, Edmore, Mich.	256, 266
Ament, Jacob H., Naperville, Ill.		Dunhan, Samuel E., Cos Cob, Conn.	112
Andrews, Harold E., Carthage, So. Dak.	392, 400	Dunn, W. S., New England, No. Dak.	
Ankron, Francis S., Houghton, So. Dak.	396	Eckhardt, John H., Berthoud, Colo.	102
Arnold, Percy A., Utica, Mich.	266	Edwards, Otto E., Deep River, Conn.	110, 114
Babcock, Frank, Garden Prairie, Ill.	154	Ehlers, J. H., Huntley, Ill.	154
Bannick, M., Algonquin, Ill.	146	Ekins, George Herbert, Grantwood, N. J.	318
Barton, William H., Spring Valley, Wis.	444	Elmen, John E., Lowell, Mass.	
Beardslee, Raymond A., Springfield, Vt.	418	Elmquist, Elmer, Humboldt, Ariz.	84
Bell, Peter S., Denver, Colo.		Emerson, Samuel F., Burlington, Vt.	
Bennett, Perez N., Chillicothe, O.	358	Errington, Fred, Long Rapids, Mich.	262
Bent, Lester H., Cleveland, O.		Estep, James E., Hartford, Kan.	190, 192
Berger, C. C., Hennessey, Okla.		Evans, Mrs. Gwendolen C., Jackson, O.	
Betts, James W., Carsonville, Mich.	254, 264	Fanchette, W. C., Lawndale, Cal.	96
Bissell, Henry F., Running Water, So. Dak.		Faucette, W. C., Hawthorne, Cal.	96
Bivin, George D., Worcester, Mass.	250	Fellows, Wilfred D., Green Ridge, Mo.	286, 288
Blakeway, Herbert N., Broad View, Mont.	290, 292	Ferris, Walter L., Whitneyville, Conn.	124
Blomstrann, P. Robert, Bristol, Conn.	108, 118	Ferry, Horace C., Los Angeles, Cal.	98
Boaz, W. H., Coaldale, Pa.	378	Forrest, S. S., Grand Rapids, Wis.	438, 442
Bowens, William C., Cooks, Mich.	256, 260, 262	Frazier, James A., Dexter, Me.	204
Bowman, Henry M., Sierraville, Cal.	94	Fukuda, Junkyo, Paia, T. H.,	142
Brainerd, Ezra, Middlebury, Vt.		Fullerton, Kemper, Oberlin, O.	
Brokau, Martha A., Rye, Colo.	106	Gaffney, Albert S., Waterbury, R. D. 2., Conn.	120
Brooks, David T., Glencairn, Ky.	198	Gates, Merrill O., Washington, D. C.	
Brotherston, Arthur, Ossipee Center, N. H.	312	Gazarian, Gasper, Fowler, Cal.	90
Brown, H. B., Meridian, Okla.		Giordano, Gennaro.	
Buckham, Matthew H., Burlington, Vt.		Gist, Nathan H., Humeston, Ia.	176
Burger, Charles C., Hennessey, Okla.	370	Goldsmith, Willis, Russell, Kan.	194
Burnet, Arthur R., Berlin Heights, O.	356	Goodwin, R. A., San Francisco, Sta. L, Cal.	92
Buyshiro, A., San Francisco, Cal.	92	Graves, William E., Orlando, Okla.	370
Campbell, Royal H., Palo Alto, Cal.	92	Hammerling, Walter W., Chicago, Ill.	150
Carlson, John H., Stamford, Conn.	122	Hanna, George T., Ivanhoe, Ill.	
Carne, Douglas B., Silver Creek, Neb.	302	Hannay, Thos., Jr., Mojave, Cal.	
Cass, F. M., Horswill, No. Dak.	348, 352	Harris, Prof. H. G., ———, Ia.	
Cathcart, Miss Lillian S., King's Mt., N. C.		Harris, Lyle, Barstow, Cal.	96
Catton, G. R., Benzonia, Mich.		Harris, R. A., Peoria, Ill.	
Champlin, Frederick R., Bangor, Me.		Hart, Frederick J., St. Louis, Mo.	288
Chapman, William J., Wakefield, Kan.		Hartshorn, H. V., ———, Cal.	
Chase, Bernard L., East Concord, N. H.	308	Hasstedt, Rudolph, Fall River, Kan.	190, 196
Chenoweth, Francis, Sawyer, No. Dak.	352	Hathaway, A. V., Clayton, Cal.	88
Child, Francis S., Holland, Mass.	232	Haywood, Harry Le Roy, Kilbourn, Wis.	434, 436, 438
Childs, Mrs. L. S., Glencoe, Okla.		Heddle, Andrew G., Cincinnati, Ia.	172
Clark, J. H., Freedom, Minn.	274	Henry, James E., Lilesville, N. C.	
Clemon, C. W., Homestead, Mich.	260	Hill, W. D., Youngstown, O.	
Coats, Martin D., Carrier, Okla.	370	Hines, Herbert H., Centerdale, Ia.	172
Colbeck, E. O., Hubbell, Mich.	260	Hoare, William J., Winfred, So. Dak.	394, 400
Colby, Rensel H., Veazie, Me.		Hoffman, Robert, Cable, Wis.	436
Collins, Edward D., Middlebury, Vt.		Hoffman, Thos. N., Pittsville, Wis.	442
Coman, George H., Breckenridge, Mich.		Holloway, F. E., Pueblo, Colo.	
Conrad, William C., San Diego, Cal.	254	Horner, W. J., Grand Marais, Minn.	276
Cornell, Alfred, Brattleboro, R. F. D. 3, Vt.	414	Horton, Harry F., Letcher, So. Dak.	396
Cornwell, Albert G., Stowe, Vt.	418	Howells, Thomas, Brookfield, O.	
Cowman, Joseph, Sherwood, Ore.	376	Howlett, Walter M., West Stockbridge, Mass.	248
Cox, Homer W., Lawrence, Kan.	192	Hoy, Miss Jeanie, Lebanon, So. Dak.	396
Crew, A. Reginald, Piermont, N. H.	312	Hughes, Mrs. Annie McPhee, Worland, Wyo.	
Davies, George, Peoria, Ill.	158	Humphrey, Edward, Port Huron, Mich.	264
Davison, William F., Coulee, No. Dak.	344, 346, 354		



Hunter, George W., Lewiston, Ida.	144	Plummer, Cecil H., Ludlow, Ky.	198
In, Ho Tsz, Kohala, T. H.	140	Pollard, H. H., Overley, No. Dak.	352
Inagaki, Kakuma, Waialua, T. H.	142	Price, William H., Pittsburg, Pa.	380
Jenkins, William A., Clinton, R. D. 2, Conn.	114	Price, William R., East Charleston, Vt.	412, 416
Johansson, Emmanuel, Foxholm, No. Dak.	346	Purvis, Charles, Pearson, Ga.	
Jones, William E., Coolville, R. F. D., O.	356, 360, 362	Pye, Ernest C., Oberlin, O.	
Kaleikini, Albert J., Spreckelsville, T. H.	142	Rankin, Oswald H., East Braintree, Vt.	410
Keaoililani, J. M., Keokea, T. H.	140	Raven, Anthony H., Butte, Neb.	294
Kelly, Edward L., Orr, No. Dak.	352	Richards, Arthur E., Mazon, Ill.	156
Kempster, John D., Atlanta, Mich.	252, 254	Richards, William, Danbury, Neb.	194, 296, 298
Knight, Charles L., Meridian, Okla.	370	Rickett, David M., Brule, Neb.	294
Kolenda, Ludwig, Berthoud, Colo.		Rippon, William H., Coaldale, Pa.	378
Kotani, H., Koloa, T. H.	140	Robinson, A. D., Manchester, Okla.	
Kui, Yee, Wailuku, T. H.	142	Roebuck, W. E., Hoschton, Ga.	
Kuyper, John W., Clinton, O.		Rose, Isaac A., Orland, Me.	
Lannholm, Chas. V., Coggon, R. 3, Ia.	180, 182	Ross, Thomas M., ———, Vt.	
Leach, E. M., Wichita, Kan.		Rothwell, Walter, Felton, Minn.	274, 276, 282
LeFebvre, Jans J., Stratton, Colo.	106	Rowland, Edw. G., Everts, Ky.	198
LeFevre, John S., Jamaica, Vt.	414	Ryan, Arthur C., Wellington, R. F. D., O.	364
Linderman, H. H., Westville, R. D. 2, Conn.	108	Sage, Miss Emeda, West Minot, Me.	208
Lines, Franklin, Eastlake, Mich.	256, 262, 264	Sanders, B. H., Burlington, N. C.	340, 342
Looloian, Mehron H., Vershire, Vt.	418	Sargent, Edmund C., Garrison, No. Dak.	346
Louch, William, Hot Springs, Cal.	90, 94	Schaefer, Frederick W., Tolstoy, So. Dak.	400
Lowther, Charles C., Lansing, Mich.	260, 262	Scott, Henry M., Lincoln, Neb.	298
Lucas, A. B., Ransom, Mich.	264	Shiraishi, Kirinshi, Kohala, T. H.	140
Lyford, George D., Buckley, Mich.	254, 266	Sikes, Erie B., Vershire, Vt.	298
Lyon, Arthur G., Bangor, Me.		Smith, Fred C., Bridgeport, Mich.	254
Lyon, Walter E., Butternut, Mich.	254, 256	Smith, G. Byron, Iberia, Mo.	286
Lysbon, David, Cole Camp, Mo.	286	Smith, Mrs. Luella M., Sykeston, No. Dak.	
MacDonald, Charles C., Londonderry, Vt.	414	Snook, Burton D., Freeland, Mich.	258
Macleod, John M., New Baltimore, Mich.	262	Sokabe, Shiro, Honomu, T. H.	138
Maeda, Kametaro, Ewa, T. H.	138	Sosebee, A. J., Mineral Bluff, Ga.	136
Mahaffy, James H., Edgerton, Minn.	274	Speer, Clifton G., Pine Grove, Mich.	264
Manase, Job K., Honokohau, T. H.	138	Speer, Gordon C., Chesterfield, Mich.	254, 262
Marlatt, Homer C., Springfield, Mo.		Spooner, Arthur L., Kruger, Wis.	440, 442
Mayes, James C., Sylvia, Kan.	194	Squire, Guy P., Carlton, So. Dak.	392, 400
McCallum, Archibald, Metamora, Mich.	262	Steele, George W., Dry Creek, N. C.	340
McCorkle, Frank K., Allenville, Mich.	252, 254	Steensma, William S., Chassell, Mich.	254
McKay, Richard A., Stroud, R. 2, Ala.	78	Stever, Fred A., Dawson, No. Dak.	346, 352
McKenzie, Duncan, Fayette, Mich.	256, 258	St. John, William I., Royal Oak, Mich.	264
McKenzie, Peter J., Arena, Wis.	434	Sutherlin, Harvey, Meyers Falls, Wash.	424, 426
McMurray, William A., Ferdinand, Ida.	144	Swanson, Emil O. W., Washington Depot, Conn.	122
Merritt, James A., Moorland, Ia.	178	Taft, Miss A. Josephine, Hillsboro Center, N. H.	310
Miller, Clifford L., Haverhill, Mass.	232	Takahashi, S., Mkaweli, T. H.	140
Miller, Dudley J., Ada, Mich.	252	Talbot, Freeman H., Caledonia, No. Dak.	344, 348
Miller, Harvey Virgil, Freewater, Ore.	374	Tegnell, Gustaf N., Springfield, Mass.	244
Ming, Mo Man, Waimea, T. H.,	142	Test, Elmer E., Englewood, Colo.	102
Mitchell, Oliver M., North Topeka, Kan.	194	Trapp, Martin, Thompsonville, Mich.	
Mitchell, Wm., Carson City, Mich.	254	Trill, Roger E., Winooski, Vt.	420
Moore, C. Leon, Denver, Colo.	102	Truax, Miss Ana M., Vale, So. Dak.	400
Morris, Joseph S., Wauzeka, Wis.	438, 440, 444	Turner, James M., Port Huron, Mich.	264
Mowry, Dwight F., North Falmouth, Mass.	228	Tuttle, Harold S., Sunol Glen, Cal.	94
Mummey, Charles E., Kingsville, R. F. D., O.	364	Tyler, William F., Buckingham, Conn.	108
Munson, Mark C., Adin, Cal.	88	Vrooman, Rollo H., Lakeside, Wash.	426
Nelson, Nels Maintz, McKeesport, Pa.	380	Wagner, Jacob, Denver, Colo.	
Nevins, Roy K., Oxford, Mich.	264	Walton, Alfred G., Galesburg, Mich.	258
Nickerson, John, Lloyd, No. Dak.	350, 352	Waters, J. W., Essexville, Mich.	256
Norberg, Anton J., Thomaston, Conn.	122	Watkins, Samuel G., Barrie, So. Dak.	344
Norberg, True E., Paterson, N. J.		Waugelin, Fred, Steamboat Rock, Ia.	182
Norvell, James L., Steamboat Springs, Colo.		Wells, P. E., Greenfield, R. D. 3, Ia.	
Ohlson, Algoth, Danbury, Conn.	110	Whidden, George E., Bangor, Me.	170, 176, 178
O'Neill, Robert B., Shiocton, R. F. D., Wis.	440	White, Robert S., Kirkland, Ill.	154
Owen, George D., Trumbull, Conn.	122	Wilcox, Sidney W., Sunset, Cal.	92
Palmatier, Charles, Johnstown, Mich.	260	Willard, John D., Vernon Center, Conn.	122
Palmer, E. B., Marshalltown, R. 4, Ia.	178	Williams, Albert R., East Boston, Mass.	222
Palmquist, Anders M., Middletown, Conn.	114	Williams, Willis K., West Spring Creek, Pa.	382
Parker, Asa M., Bangor, Me.	202	Wilson, William, Sioux City, Ia.	182
Parker, G. Russell, Alexander, Ia.	170	Winslow, Dana, Oberlin, O.	
Parks, Pascal, Beard, Minn.	272, 274, 278, 280	Wintz, Reuben L., Allendale, Mich.	252
Parmiter, Charles A., Old Mission, Mich.	162	Wishum, John E., Andalusia, R. D. 3, Ala.	76
Parr, Harold E., Highlands, Ind.	166	Woodard, George A., East Leroy, R. D. 1, Mich.	260
Parry, J. Burford, Freedom, Me.	206, 212	Woodbury, Carl V., Northfield, Vt.	
Patch, Don I., Newington, N. H.	312	Woolley, Edwin, Brighton, R. D. 4, Mich.	258
Patrick, C. C., Buford, Ga.		Wright, Mary Page, Gaza, Ia.	176
Pauley, A. E., Earlville, Ia.	170, 174	Younglaus, Walter J., Brighton, Colo.	102, 104, 106
Payne, H. C., Rollo, Ill.			
Peters, Joseph C., Lone Rock, Wis.	440		
Peterson, Andrew, Tivana, Wash.			
Peterson, Ernest, Mondovi, Wis.	442		
Pierce, William R., Grant, Neb.	296, 298, 302		
Ping, U. Cho, Hilo, T. H.	138		
Pittman, H. H., Hartwick, Ia.	176		

## LIST OF MINISTERS

OF OTHER DENOMINATIONS SUPPLYING CONGREGATIONAL CHURCHES,  
INCLUDING SOME WHOSE POSITIONS ARE NOT KNOWN OR SPECIFIED.

Alexander, J. H., <i>Pres.</i> , Salina, Kan.	194	Evers, J. Upton, <i>Meth. Prot.</i> , Scranton, Pa.	308
Allen, F. L., <i>Chr. Alliance</i> , St. Louis, Mo.	288	Felch, Albert A., <i>Meth.</i> , South Natick, Mass.	236
Allen, Wallace W., <i>M. E.</i> , Texas, Mich.	266	Ferguson, John B., <i>Pres.</i> , Ontario, Ind.	166
Allison, William T., <i>Pres.</i> , Middlefield, Conn.	114	Fickle, A. B., <i>Meth.</i> , Dwight, N. D.	346, 350
Armstrong, H. C., <i>Dis.</i> , Shelton, Conn.	114	Fleming, L. A., <i>U. B.</i> , Edmond, Okla.	370
Arnquist, S., <i>Forbusdet</i> , Wondel Brook, Minn.	282	Fletcher, Charles W., <i>Bapt.</i> , E. Nelson, Mich.	256
Artz, Frank, <i>M. E.</i> , Hiteman, Ia.	176	Fletcher, Orville, <i>Pres.</i> , Sidney, N. Y.	336
Atkinson, Wilbur F., <i>Meth.</i> , Blue Island, Ill.	146	Foote, J. E., <i>M. E.</i> , Grand Ledge, Mich.	258
Axtell, John V., <i>Pres.</i> , Hamilton, N. Y.	328	Foster, S. I., <i>M. E.</i> , Oneida Lake, N. Y.	332
Ayer, William O., <i>Bapt.</i> , Kenduskeag, Me.	208	Freeman, C. A., <i>M. E.</i> , Sherwood, Mich.	252
Babb, J. Franklin, <i>F. B. Sup.</i> , Deerfield Center, N. H.	308	Gage, O. James, <i>U. B.</i> , Lander, Pa.	380
Bachman, Monroe E., <i>U. B.</i> , Ankeny, Ia.	170	Garretson, F. V. D., <i>Pres.</i> , Franconia, N. H.	308
Baker, William C., <i>Meth.</i> , Chatham, N. H.	306	Gibson, Edwin H., <i>Meth.</i> , West Hanover, Mass.	230
Ballou, William J., <i>Pres.</i> , Ludlow, Vt.	414, 418	Gleason, Frank C., <i>Pres.</i> , Cherry, Ill.	148
Barrett, Burton, <i>Bapt.</i> , West Newark, N. Y.	338	Goldthorpe, C. E., <i>M. E.</i> , Clintonville, Wis.	436
Beatty, William I., <i>U. B.</i> , Elk Point, S. D.	394	Goodrich, Geo., <i>M. E.</i> , Elderon, Wis.	438
Berger, W. A., <i>Pres.</i> , Little Ferry, N. J.		Gorst, Charles C., <i>Meth.</i> , Brookfield, Mass.	224
Bjorkland, Ernst V., <i>Swed. Asso.</i> , St. Cloud, Minn.		Gray, John, <i>Meth. Prot.</i> , West Adrian, Mich.	268
Black, Jas. H., <i>Pres.</i> , Hammond, Wis.	438	Green, J. Ross, <i>U. P.</i> , Cleveland, O.	358
Bloomfield, Arnold W., <i>Wes. Meth.</i> , Le Raysville, Pa.		Grove, William E., <i>Meth. Prot.</i> , Tipton, Mich.	266
Bookwalter, Lewis, <i>U. B.</i> , Hiawatha, Kan.	190	Haggquist, F. G., <i>Sw. Cov.</i> , Cannon Falls, Minn.	272
Boyd, R. E., <i>M. E.</i> , Lakewood, N. Y.	330	Haly, Wm., <i>Meth.</i> , Lyndon, Ill.	156
Bradley, Mathew H., <i>Pres.</i> , Grand River, O.	364	Hamley, Elmer G., <i>Bapt.</i> , Ripon, Wis.	444
Brierly, Wm. E., <i>Bapt.</i> , Ceredo, W. Va.	422	Hanson, John H., <i>S. M.</i> , Centerville, Ia.	172
Brown, Henry C., <i>Pres.</i> , Wyandotte Forest, Kan.	196	Hardin, Edwin D., <i>Pres.</i> , Massena, N. Y.	330
Bryant, Robert A., <i>Pres.</i> , South Hanson, Mass.	230	Harris, William H., <i>Meth.</i> , Columbia, Conn.	110
Bryant, Stowell L., <i>M. E.</i> , Garrettsville, O.	360	Harvey, Henry W., <i>Pres.</i> , Lawrence, Mich.	260
Bugbee, Bertram C., <i>Bapt.</i> , Westford, Conn.	122	Helfenstein, Roy C., <i>Chr.</i> , Adelphi, Ia.	170
Burley, Robertson, <i>M. E.</i> , Bethany, Cal.	88	Heller, Peter, <i>M. E.</i> , Salisbury, Vt.	418
Burnip, Robert, <i>Meth.</i> , Montevideo, Minn.		Herkner, William, <i>Ev.</i> , Ceylon, O.	358
Campbell, Fred S., <i>Pres.</i> , Brooklyn, N. Y.	326	Hess, Burton L., <i>Chr.</i> , Auburn, N. H.	306
Campbell, Gilbert W., <i>Dis.</i> , Easton, Conn.	110	Hill, Albert L., <i>Adv. Chr.</i> , Enfield, N. H.	308
Carlin, Henry, <i>M. E.</i> , Warsaw, R. F. D., Ill.	162	Horton, Thomas C., <i>Pres.</i> , Los Angeles, Cal.	98
Charlton, E. C., <i>Meth.</i> , Heath, Mass.	232	Humphreys, G. Flavel, <i>Pres.</i> , Clayville, N. Y.	326
Chase, Isaac P., <i>M. E.</i> , Guildhall, Vt.	414	Hunt, C. C., <i>M. E.</i> , Jamestown, R. D. 81, N. Y.	330
Clapp, Winfield S., <i>Ref'd</i> , Lansford, Pa.		Hutchins, Melvin S., <i>Free Bapt.</i> , Phillips, Me.	210
Clearman, M. D., <i>M. E. So.</i> , Verbena, R. 2, Ala.	80	Jenkins, Walter S., <i>Pres.</i> , Akron, O.	356
Cleveland, D. M., <i>Bapt.</i> , Wilmot, N. H.	314	Johnson, Danno D., <i>Bapt.</i> , Abbot, Me.	202
Cobb, S. S., <i>M. E.</i> , Brandon, R. F. D. 1, Vt.	414	Jones, H. Breeze, <i>Calv. Meth.</i> , St. Louis, Mo.	
Conway, James, <i>Pres.</i> , Orange City, Fla.	128	Jorris, Walter B., <i>Pres.</i> , Moravia, N. Y.	330
Cookson, W. J., <i>Pres.</i> , Bruce, Wis.	434	Joslin, G. Stanly, <i>M. E.</i> , Twin Bluffs, Wis.	438
Cortes, A. B., <i>Meth.</i> , East Machi, Me.	204	Karner, George N., <i>Pres.</i> , Southfield, Mass.	238
Coulter, Charles W., <i>Meth.</i> , Oakville, Conn.	118	Kegel, Arnold, <i>Pres.</i> , Church, Ia.	172
Countermine, James L., <i>Pres.</i> , Glen Ullin, N. D.	348	Kelly, E. M., <i>M. E.</i> , Bergen P. O., N. Y.	334
Cowan, John F., <i>Meth. Prot.</i> , Kohala, T. H.	140	Kempton, Austen T., <i>Bapt.</i> , Lunenburg, Mass.	234
Cox, Geo. A., <i>Meth.</i> , Kemper, Ill.	154	Kent, Burt M., <i>M. E.</i> , Williston, Vt.	420
Craig, J. Kirkwood, <i>Lic. Meth.</i> , Antrim, N. H.	306	Kerber, A. A., <i>M. E. Sup.</i> , Unadilla, Neb.	300
Crain, Anderson, <i>Pres.</i> , Acworth, N. H.	306, 310	Krook, C. N., <i>Meth.</i> , Lake Helen, Fla.	128
Crichton, Robert W., <i>Pres.</i> , Partridge, Kan.	192	Kruse, Charles F., <i>Meth.</i> , Cortland, Neb.	298
Daniels, Miss Lillian, <i>Meth.</i> , Norwich, R. D. 7, Conn.	116	Lapointe, Cleophas R., <i>Pres.</i> , Fall River, Mass.	228
Dann, Frank, <i>Bapt.</i> , Thompson, O.	366	Lawson, Peter J., <i>M. E.</i> , Racine, Wis.	442
Davis, Charles, <i>U. B.</i> , Hopkins, Mich.	260	Lewis, Abner W., <i>Pres.</i> , Millinocket, Me.	208
Davis, C. W., <i>U. B.</i> , Wayland, Mich.	266	Lewis, Arthur Grant, <i>Chr.</i> , Cedar Grove, N. J.	318
Devol, Helam, <i>Ch. Un.</i> , Moss Run, O.	362, 366	Lilley, E. F., <i>Pres.</i> , Hartford, Mich.	258
Dolph, Charles A., <i>Meth. Prot.</i> , Anacortes, Wash.	424	Lillie, Asa, <i>Meth.</i> , Woden, Ia.	184
Driver, C. C., <i>Meth.</i> , Elba, R. 4, Ala.	76	Lines, Franklin, <i>M. E.</i> , Eastlake, Mich.	
DuBois, William L., <i>Meth.</i> , West Stockbridge, Mass.	248	Lloyd, Stephen A., <i>Chr.</i> , Cortland, N. Y.	326
Dunbar, Simeon T., <i>M. E.</i> , No. Madison, O.	364	Lowden, Harry C., <i>Bapt.</i> , Stevenson, Wash.	430, 432
Eells, Edward, <i>Pres.</i> , Worcester, Mass.	250	Lumley, Frederick E., <i>Dis.</i> , Northford, Conn.	118
Ek, Henry E., <i>S. M.</i> , Ottumwa, Ia.	180	MacClymont, D. T., <i>Bapt.</i> , Lakeview, N. Y.	330, 332
Elliott, Elmore A., <i>U. B.</i> , Berwick, Ia.	170	MacFayden, R., <i>Pres.</i> , Breckenridge, Mo.	286
Everingham, J. E., <i>Bapt. Sup.</i> , Short Falls, N. H.	308	Maerz, C. A., <i>Eran.</i> , Fredonia, N. D.	
		McCall, John, <i>Pres.</i> , Canandaigua, R. D., N. Y.	334

McCombe, John W., <i>Pres.</i> , So. Glastonbury, Conn.	120	Sample, Orlando L., <i>Meth.</i> , Harwichport, Mass.	232
McMinnis, Samuel, <i>Bapt.</i> , Wallula, Wash.	432	Samuelson, Akel G., <i>Pres.</i> , White Salmon, Wash.	
Mathews, Wm., <i>Calv. Meth.</i> , Waukesha, Wis.	446	Sherajan, Gregory A., <i>Pres.</i> , Tamworth, N. H.	314
Mears, Charles L., <i>Elect.</i> , Alameda, Cal.	88	Sias, G. W., <i>Univ.</i> , Waterford, Me.	214
Meinzer, William L., <i>Meth.</i> , Minneapolis, Minn.		Smail, Charles M., <i>Dis.</i> , Avon, Conn.	108
Miller, David E., <i>Meth.</i> , Loudon, N. H.	310	Smith, Frank W., <i>Meth.</i> , So. Portland, Me.	212
Miller, J. R., <i>Bapt. Sup.</i> , Nelson, N. H.	312	Smith, Henry D., <i>Pres.</i> , Madrid, N. Y.	330
Misamore, O. G., <i>U. B.</i> , Brinfield, Ill.	146	Smith, Reuben S., <i>Pres.</i> , Alpine, Mich.	252
Mitchell, D. D., <i>Free Bapt.</i> , Underwood, N. D.	352, 354	Snider, Wm. E., <i>Adv.</i> , Plaza, N. D.	352
Morse, Benj. H., <i>Bapt.</i> , Cedar Rapids, Ia.	172	Snyder, Charles W., <i>U. B.</i> , Thorsby, Ala.	78
Muir, J. L., <i>M. E. Supt.</i> , Trenton, Neb.	302	Staebler, D. E., <i>Meth.</i> , Rio, Ill.	160
Mumford, Arthur W., <i>M. E.</i> , Ann Arbor, R. D. 1, Mich.	268	Stahl, Nicholas F., <i>Pres.</i> , Bradford, Vt.	410
Neitz, Frank C., <i>Evan. Asso.</i> , Chicago, Ill.	150	Stanley, Fred V., <i>Meth.</i> , Kingston, N. H.	310
Obee, Charles, <i>Meth. Prot.</i> , Maybee, Mich.	226	Steele, Alexander, <i>Meth.</i> , Newtown, Conn.	118
Odell, Willis P., <i>Meth.</i> , Meredith, N. H.	312	Stick, Henry A., <i>Ev. Lic.</i> , Wakeman, R. F. D., O.	358
Orwick, Frank F., <i>M. E.</i> , Jackson, Mich.		Sturgis, A. H., <i>M. E.</i> , Rockford, R. D. 26, Mich.	254
Orwick, John F., <i>M. E.</i> , Michigan Center, Mich.	262	Sudduth, Wm. H., <i>U. B.</i> , Somerdale, O.	366
Osborne, P. Isaac, <i>Meth.</i> , Winchester, Mass.	248	Summerfield, W. D., <i>Meth.</i> , Hanceville, R. 2, Ala.	76
Ottarson, Willard F., <i>Pres.</i> , New York, N. Y.	332	Sweet, Henry P., <i>M. E. Lay.</i> , Cambridgeport, Vt.	412
Palmatier, Chas., <i>M. E.</i> , Plainfield, Mich.		Tate, Joseph G., <i>Pres.</i> , White Salmon, Wash.	432
Parker, Clarence C., <i>M. E.</i> , Fairlee, Vt.	412	Taylor, Charles F., <i>Ref.</i> , Westport, Conn.	124
Pearson, Frank F., <i>Bapt.</i> , Hancock, N. H.	310	Taylor, Chas. M., <i>Pres.</i> , Otsego, Mich.	264
Perrin, John D., <i>Bapt.</i> , Mattawan, Mich.	262	Tealdo, Emmanuel, <i>Pres.</i> , Brooklyn, N. Y.	326
Peterson, Frank E., <i>Bapt.</i> , Stark, Ill.	162	Temple, Olney M., <i>Ind.</i> , Pardeeville, Wis.	442
Peterson, H. M., <i>Bapt.</i> , Runnells, Ia.	182	Teter, Joseph H., <i>Meth. Prot.</i> , Burton, R. F. D., O.	366
Phelps, George O., <i>Pres.</i> , Utica, N. Y.	336	Tilden, Howard, <i>Bapt.</i> , Peru, Vt.	416
Phillips, Charles B., <i>U. B.</i> , Monroeville, R. F. D., O.	360, 364	Underwood, Charles E., <i>Dis.</i> , No. Woodbury, Conn.	118
Phillips, D. W., <i>M. E.</i> , W. Burlington, Ia.	184	Upcraft, W. M., <i>Bapt.</i> , Long Branch, Wash.	426
Pollard, Herbert, <i>Wes. Meth.</i> , Bonesteel, S. D.	392, 394	Vanderlippe, W., <i>Pres.</i> , Kahoka, Mo.	286
Powell, Ruel, <i>Meth. Prot.</i> , Charlotte, R. D., Mich.	254	VanVoorhis, Hiram N., <i>Dis.</i> , Mantua, R. F. D., O.	360
Pratt, Robert M., <i>Meth.</i> , Palermo, N. D.	352	Walkins, Arthur C., <i>Pres.</i> , Phoenix, N. Y.	334
Price, Willard D., <i>M. E.</i> , Willoughby, R. F. D., O.	362	Wells, Frederic A., <i>M. E.</i> , Randolph Center, Vt.	416
Prince, John C., <i>Meth.</i> , Newmarket, N. H.	312	Wells, G. Leon, <i>M. E.</i> , So. Wardsboro, Vt.	418
Pugh, F. W. Walker, <i>Bapt.</i> , Sparta, Wis.	444	Whitton, Ezra P., <i>Free M.</i> , Duncan, S. D.	394, 398
Rawlinson, Fred, <i>U. B.</i> , Ocheyedan, Ia.	180	Wikholm, M. N., <i>Sw. Cov.</i> , Swansville, Minn.	282
Reeder, Wm. C., <i>Meth. Prot.</i> , Indianapolis, Ind.	166	Williams, Clarence R., <i>Pres.</i> , Washington, N. H.	314
Retts, Louis A., <i>Meth.</i> , North Truro, Mass.	246	Wilson, Albert L., <i>M. E.</i> , Ridgefield Park, N. J.	
Ricker, A. W., <i>Chr.</i> , Ellsworth, Ia.	174, 176, 178	Yost, Jesse J., <i>Meth.</i> , East Bridgewater, Mass.	228
Robertson, Burley, <i>M. E.</i> , Bethany, Cal.		Young, Wm. S., <i>M. E.</i> , Ontario, Ore.	374
Robinson, Samuel W., <i>Meth.</i> , Greenfield, N. H.	308		
Rockwell, W. D., <i>M. E.</i> , Lebanon, N. Y.	330		
Roel, ———, <i>Bapt.</i> , Lawrenceville, N. Y.	330		
Ross, Harvey O., <i>U. B.</i> , Wall, S. D.	400		
Salt, Thomas W., <i>Meth.</i> , New Preston, Conn.	118		

NAMES OTHER THAN THOSE GIVEN IN PRECEDING LISTS.

Ament, Jacob H., Naperville, Ill.	158	Luke, David G., De Soto, Wis.	436, 438, 444
Ames, William P., Westport, Mass.	248	Lyon, Arthur G., Orland, Me.	210
Bacon, William F., Chicago, Ill.	150	Marshall, Fred W., Roxbury, Vt.	416
Billig, Clinton A., Moorhead, Minn.	278	Matthews, John H., Worcester, Mass.	250
Bissell, Henry M., Springfield, S. D.	396, 398	McAlister, Milton V., Salem, N. H.	314
Blue Cloud, John, Oahe, S. D.	398	McRay, Richard A., Lagrange, Ga.	136
Blue Eyes, Thomas, Oahe, S. D.	398	Meyer, J. P., Eureka, Neb.	296, 300
Broncho Bill, Alex., Rosebud, S. D.	398	Minton, Wilson P., Burnside, Ill.	150
Brooks, David T., Gosneyville, Ky.		Morrill, Miss Ellen L. W., Minot, Me.	208
Bruce, Robert J., Otisfield, Me.	210	Moss, R. E., Solon Springs, Wis.	444
Buffalo, Joshua S. W., Grand River, S. D.	394	Moss, S. E., Minong, Wis.	440
Burgess, R. M., Crete, Ill.	152	Nasmyth, Geo. W., Brookton, N. Y.	326
Camman, F., Grafton, O.	360	Payne, H. Clark, Rollo, Ill.	160
Cassell, Isaac W., Oldham, S. D.	394	Peardon, James H., Matinecus, Me.	208
Champlin, Frederick R., Dedham, Me.	204, 206	Perry, Lewis E., Hudson, N. H.	310
Coggin, A. G., Beecher, Ill.	146	Peters, John H., Oklahoma City, Okla.	372
Colby, Rensel H., Bangor, R. F. D. 7, Me.	214	Pierce, Ira W., Alburg Springs, Vt.	410
Conard, William J., Bertha, Minn.	272	Plummer, C. H., Ludlow, Ky.	
Cooke, Thomas, Port Huron, Mich.		Porter, Harry H., Rock Creek, O.	366
Cooledge, N. Grace, No. Hyde Park, Vt.	414	Red Fox, Eugene, Oahe, S. D.	398
Davenport, J. F., Tiffany, Wis.	444	Remele, William A., Moretown, Vt.	412
Deiman, Harry, Chicago, Ill.	148	Robinson, David A., Manchester, Okla.	370
Dodd, T. E. B., Athens, Tenn.		Robinson, Edw'd W., Oriskany Falls, N. Y.	334
Eaton, William T., Monarda, Me.	212	Rose, Isaac A., West Brooksville, Me.	204
Eddy, Winifred, Weston, Vt.	420	Roth, Victor W., Clark Fork, Ida.	144
Ehlers, J. H., Huntley, Ill.		Rowland, Edw. G., Everts, Ky.	412
Ewen, Mrs. Isabel, South Woodbury, Vt.	420	Rowley, Charles H., No. Craftsbury, Vt.	
French, George W., Sharon, Vt.	418	Ruddock, Charles A., Lyle, Minn.	276
Fuller, Jonathan K., Lyndon, Vt.	414	Russell, Mrs. May M., Robbinston, Me.	212
Garbutt, Miss Gertrude, Black Creek, N. Y.	324	Seward, Arthur L., Los Alamitos, Cal.	96
Garland, Miss Ida M., Aurora, Me.	202	Shinn, Miss Fannie E., Hennepin, Ill.	154
George, Francis D., Islington, Mass.	248	Shipman, A. H., Sycamore, Kan.	194
Grase, Moses, Baton Rouge, La.	200	Sisson, Howard R., Jonesboro, Me.	206, 208
Graham, W. B., Atlanta, Ga.	134	Sleep, A. G., Bangor, N. Y.	324
Hall, Henry B., Chicago, Ill.	150	Smith, Wesley W., Colchester, Vt.	412
Hanna, Geo. T., Ivanhoe, Ill.	154	Spotted Bear, Eli, Oahe, S. D.	398
Hill, Walter J., Lesterville, S. D.	396	Stewart, Edward E., Brooklyn, N. Y.	326
Hitchcock, H. S., Trevor, Wis.	440	Stoelzel, Fred, Thawville, Ill.	162
Hoagland, Lars N., Maple Valley, Wis.	440, 444	Stone, Richard Ira, Chicago, Ill.	150
Holmes, Henry, Monticello, Minn.	278	Stumpf, L. C., Chicago, Ill.	148
Irons, John, Haverhill Pike, N. H.	310	Wall, B., Steger, Ill.	162
Johnson, W. T., St. Louis, Mo.	288	Waters, Wayne L., Canton, Mass.	226
Jones, Marion C., Staffordville, Conn.	120	Whidden, George E., Bangor, R. F. D. 3, Me.	202
Kelts, William P., Shutesbury, Mass.	242	White, Harold E., Adler, N. D.	344
Kill Crow, Anselm, Grand River, S. D.	394	Whitehead, Robert B., Olmstead Falls, O.	364
Lee, Charles L., Hanover, Mass.	230	Williams, John M., Annaton, Wis.	434
Linderman, G. P., Coventryville, N. Y.	328	Wyman, O. T., Sinclairville, N. Y.	336
Lockett, J. H., Chicago, Ill.	148, 149	Yurikapi, David C., Oahe, S. D.	398
Long, Samuel A., Melbourne, Fla.	128		

## INDEX.

- ADVERTISEMENTS.
- ADMISSIONS to membership in churches, 496.
- ALABAMA: Association, schedule, 82; convention, schedule, 76.
- ALASKA: Schedule, 84.
- AMERICAN: Board of Commissioners for Foreign Missions, 30-31; tabular view of missions for year, 450-451; Congregational Association, 38; Missionary Association, 36-37.
- ANALYSIS of ministers' list, 545.
- ANDOVER Theological Seminary, 48.
- ANNUAL changes from 1859-1909, 488; meetings of National Societies, 466; record state meetings, 467.
- ARIZONA: Schedule, 84.
- ARKANSAS: Schedule, 86.
- ATLANTA Theological Seminary, 47.
- AVERAGE salary: Summary of, 494.
- BANGOR Theological Seminary, 51.
- BAPTISMS: Summary of, 476.
- BENEVOLENCES: Summary of, 478.
- BIOGRAPHIES of Deceased Ministers, 9.
- BOSTON Seaman's Friend Society, 46.
- CALIFORNIA: Northern, schedule, 88; Southern, schedule, 96.
- CHANGES during the year: Summary of, 480.
- CHICAGO Theological Seminary, 57.
- CHURCHES: In other tongues, 493; national and state organizations of, 500; summary of, membership, admissions to, 496; summary of, 474.
- COLLEGES: 72.
- CLUBS: Congregational, 70.
- COLLEGE Education of undergraduate students, 59.
- COLORADO: Schedule, 102.
- COMPARISONS: Table of, 473.
- CONGREGATIONAL: Board of Pastoral Supply, 45; Board of Ministerial Relief, 42; Church Building Society, 39; Clubs, 70; Education Society, 32-33; Home Missionary Society, 34-35; Sunday-School and Publishing Society, 40.
- CONGREGATIONALISM: World-wide, 466.
- CONNECTICUT: Schedule, 108.
- CONTENTS: Table of, 2.
- CONTRIBUTIONS: Summary of, 478.
- DEBTS: Summary of church, 494.
- DENOMINATIONS: List of ministers of other, 548.
- DISMISSIONS: 8.
- DISTRICT OF COLUMBIA: Schedule, 126.
- EDUCATION Society, institutions of Congregational, 33.
- EXPENDITURES: Summary of church, 478.
- EXPLANATIONS of tables, 80.
- FAMILIES: Summary of, 474.
- FEDERATION: State Organizations of Woman's, 43.
- FLORIDA: Schedule, 128.
- FOREIGN Lands: Ministers serving in, 464.
- FUNDS: Summary of invested, 494.
- GAINS and losses in groups, 490.
- GEORGIA: Conference, schedule, 134; convention, schedule, 132.
- HARTFORD Theological Seminary, 55.
- HAWAII: Schedule, 138.
- HOME Missionary Society: Superintendents of Congregational, 34.
- IDAHO: Schedule, 144.
- ILLINOIS: Schedule, 146.
- INDEPENDENT and Missionary Sunday-schools, 452.
- INDIANA: Schedule, 166.
- INSTALLATIONS, 6.
- INTRODUCTION, 4.
- IOWA: Schedule, 170.
- KANSAS: Schedule, 188.
- KENTUCKY: Schedule, 198.
- LICENTIATES: Reported, 544.
- LIST of Congregational Ministers, 502.
- LOSSES and gains in groups, summary of, 490.
- LOUISIANA: Schedule, 200.
- MAINE: Schedule, 202.
- MARYLAND: Schedule, 218.
- MARRIED: Ministers, 8.
- MASSACHUSETTS: Schedule, 220.
- MICHIGAN: Schedule, 252.
- MINISTERS: Deceased, biographies of, 9; summaries of age, etc., of deceased, 28; place of birth and death of deceased, 29; collegiate education of deceased, 28; summary of age by decades of deceased, 28; employment of deceased, 29; dismissed, 8; in foreign lands, 464-465; installed, 6; in United States, list of Congregational, 502; married, 8; of other denominations, 548; summary of, 474; theological education of deceased, 29; other than Congregational, 550.
- MINISTERIAL RELIEF: Table of, 498.
- MINNESOTA: Schedule, 272.
- MISSIONARY: Aid to churches, 494; and Independent Sunday-schools, 452.
- MISSIONS: Tabular view of American Board, 450-451.
- MISSISSIPPI: Schedule, 284.
- MISSOURI: Schedule, 286.
- MONTANA: Schedule, 290.
- NATIONAL: Societies, 30-44; annual meetings of societies, 467; and state organizations of churches, 500.
- NEBRASKA: Schedule, 294.
- NEVADA: Schedule, 304.
- NEW HAMPSHIRE: Schedule, 306.
- NEW JERSEY: Schedule, 318.
- NEW MEXICO: Schedule, 322.
- NEW YORK: Schedule, 324.
- NORTH CAROLINA: Schedule, 340.
- NORTH DAKOTA: Schedule, 348.
- OBERLIN Theological Seminary, 49.
- OHIO: Schedule, 360.
- OKLAHOMA: Schedule, 370.
- ORDINATIONS, 6.
- OREGON: Schedule, 374.
- PACIFIC Theological Seminary, 58.
- PARSONAGES: Summary, 494.
- PENNSYLVANIA: Schedule, 378.
- PORTO RICO: Schedule, 386.
- PRESIDENTS, College, 72.
- PROPERTY: Summary of value to church, 494.
- RECOGNIZED Ministers, 474.
- RECORD: Annual, 6.
- RHODE ISLAND: Schedule, 386.
- SALARIES: Table of, 494.
- SOUTH CAROLINA: Schedule, 390.
- SOUTH DAKOTA: Schedule, 392.
- STATE: Schedules, received when, 4. Meetings, in order of date, 467; organizations of churches, 500.
- STATISTICAL Summaries for years 1857 to 1910, 482.

- STUDENTS: In Theological Seminaries, 59; education of, undergraduate, 66.
- SUMMARIES: Age of deceased ministers by decades, 28; ages, number, and service of deceased ministers, 28; annual changes, 1857-1909, 488; of admissions to church membership, 496; changes during the year, 480; collegiate education of deceased ministers, 28; church membership, 497; churches and ministers, 474; of contributions, 478; debts, 494; employment of deceased ministers, 29; home expenditures, 478; losses and gains in groups, 490; of ministerial relief, 498; of officers and students of theological seminaries, 69; places of birth and death of deceased ministers, 29; salaries, property and funds, 494; Sunday-schools, 474; of tabular view of American Board missions, 450-451; theological education of deceased ministers, 29; Young People's Societies, 474.
- SUPERINTENDENTS: Of Congregational Home Missionary Society, 34; Sunday-School and Publishing Society, 40.
- TABLE of comparisons, 473.
- TABULAR View of Foreign Missions, 450.
- TENNESSEE: Schedule, 404.
- TEXAS: Schedule, 406.
- THEOLOGICAL Seminaries, 47; students, table. of, 59; seminaries, summary of officers, 69.
- TONGUES: In other, 493.
- TREASURER of National Council, statement of, 3.
- TREASURERS: College, 72.
- UNDERGRADUATE Students, collegiate education of, 59.
- UTAH: Schedule, 408.
- VERMONT: Schedule, 410.
- VIRGINIA: Schedule, 422.
- WASHINGTON: Schedule, 424.
- WEST VIRGINIA: Schedule, 422.
- WISCONSIN: Schedule, 434.
- WOMAN'S Board of Missions, 44; of the Interior, 44; for the Pacific, 44; Federation, 43.
- WYOMING: Schedule, 448.
- YALE Divinity School, 53.
- YOUNG People's Societies: Summary of, 474.









