

CONGREGATIONAL  
**YEAR-BOOK**

---

STATISTICS FOR 1913

THE NATIONAL COUNCIL  
OF THE  
Congregational Churches of the United States

will hold its next biennial meeting at  
NEW HAVEN, CONNECTICUT, IN OCTOBER, 1915

322.14  
Library of the Theological Seminary,  
PRINCETON, N. J.

Presented by Rev. Asher Anderson, editor.

Division . EX7113

Section . 0744  
174a

Pastors are urged to present the work of the Council to their congregations.

Associations and Conferences are urged to choose their delegates promptly, and to secure, where possible, provision for their expenses.

Members of churches everywhere not elected as delegates are invited to attend as visitors.

The historic city of New Haven is prepared to entertain the Council in generous fashion. It hopes and expects that the Council will bring a blessing to the city and the University.

For information, address the Secretary of the Council, 14 Beacon Street, Boston, Mass.



# EVERY ONE CAN PLAY THE Angelus Player-Piano



**I**F you have an ANGELUS-PIANO in your home you are sure to have music whenever it is wanted, for any one can play this piano, either in the usual manner from the keyboard or by means of the perforated music rolls.

¶ The simple and convenient yet complete expression devices of the ANGELUS give you the means to produce truly artistic music, and enable you to obtain musical effects not possible with any other piano-player.

¶ The patented devices and exclusive features of the ANGELUS include the famous *Phrasing Lever*, the wonderful *Melodant*, the *Diaphragm Pneumatics*, the *Melody Buttons*, and the *Artistyle* music roll.

¶ The ANGELUS is also incorporated into the peerless Knabe piano, making the KNABE-ANGELUS, and into the sweet-toned Emerson piano, making the EMERSON-ANGELUS.

---

WRITE US FOR CATALOG

---

**The Wilcox & White Company**  
MERIDEN, CONNECTICUT



## THE CHURCH INTERIOR

All Questions answered as to  
**CHURCH FURNISHINGS** and  
**MEMORIALS** in Wood, Metal,  
Stone, Marble, Art Glass, Deco-  
ration and Mosaic.

TABLETS OF RECORD  
in Marble, Stone and Bronze

MONUMENTS in Granite, Marble and Stone

*Correspondence Solicited*

*Illustrated Hand Books and Data sent on request*

*A Visit to our Studios Invited*

Studios  
23-25-27 Sixth Ave.

**J. E. Lamb**

NEW YORK

ESTABLISHED 1879

## HINNERS ORGAN CO. PEKIN ILLINOIS

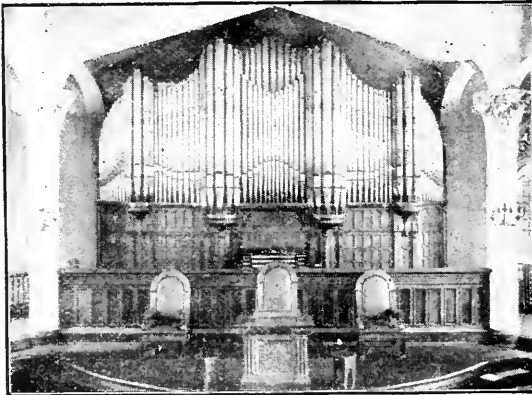

### Pipe Organs

of any required capacity or style built to order. Superb tone quality and durable construction. Unusual manufacturing facilities and advantages enable us to produce work of highest quality at moderate prices.

Also mfrs. of  
**Chapel, School &  
Parlor Organs**

CATALOGUES AND INFORMATION CHEERFULLY SUBMITTED

## HINNERS ORGAN CO. PEKIN, ILLINOIS

**R. Geissler, Inc.** 56 WEST 8TH STREET  
NEW YORK CITY

**CHURCH FURNISHINGS** in *all* materials  
**CHURCH DECORATIONS**

PULPIT FURNITURE      BAPTISMAL FONTS  
MEMORIAL TABLETS      WINDOWS

Kindly state requirements when requesting designs



## CHURCH PLANS

*Catalogue free to Ministers.*

### WINDOW PAPER

*Send for Circular and Samples.*

**BENJ. D. & MAX CHAS. PRICE, ARCHITECTS**  
ATLANTIC HIGHLANDS, NEW JERSEY.

# BURR'S LIBRARY INDEX

FOR

## INDEXING SUBJECTS

TO AID THE

Student, Scholar, Clergyman, Lawyer, Physician, Editor, Author,  
Teacher, Pupil and all Lovers of Books

**Bound Russia Back and Corners, Cloth Sides**

**Projecting Alphabet - Price \$4.50**

Size 8½ x 11 inches, 336 pages, 13,400 lines

**Sent prepaid upon receipt of price**

**THE BURR INDEX CO.      Hartford, Conn.**

# Meneely Bell Company



TROY, N. Y., and  
177 BROADWAY, NEW YORK CITY

*Manufacture*

*Superior Church Bells*



## CHURCH FURNITURE PULPITS, PEWS, CHAIRS, DESKS, ETC.

Direct from our factory to your church  
at wholesale prices. Ask for catalog 198 X.  
State fully your requirements and send floor plan.

Society and Class Pins, Buttons, Badges,  
Banners, Flags, Pennants, Etc.

**DeMoulin Bros. & Co.**

Dept. X

Greenville, Ill.



ADNA B. SHAW  
PRESIDENT

CHARLES R. IRVING  
VICE-PRESIDENT

SAMUEL USHER  
TREASURER

Established 1780

# SHAW FURNITURE COMPANY

Successors to

A. B. & E. L. SHAW COMPANY



OUR CATALOGUE showing many  
interesting designs of pulpits, chairs,  
reading desks, communion tables and  
other **Church Furnishings**  
will be mailed on request.

**50 Second St., E. Cambridge, Mass.**

**H**ENRY WARD BEECHER'S famous Plymouth Collection which appeared in 1855 was the first hymn book published by The A. S. Barnes Company. Since then, as hymnology has grown and developed, they have brought out twenty different hymnals, each voicing the particular need of its time. Among these are such old favorites as Songs for the Sanctuary, The Evangelical Hymnal, Hymns and Songs of Praise, Carmina Sanctorum, The Plymouth Hymnal, and others equally dear to many users.

Appreciating the fact that differing tastes and demands make it impossible for all churches to agree upon the same hymnal, The A. S. Barnes Company are offering today in the following standard books a wide range of choice, not only in the matter of their contents, but in the spirit which guided the editors in their compilation. Each voices a distinct demand and each has its friends.

HYMNS OF THE KINGDOM OF GOD, Dr. Henry Sloane Coffin and Dr. Ambrose White Vernon.

HYMNS OF THE CENTURIES, Church and Chapel Editions, Mr. Benjamin Shepard.

HYMNS OF THE CHURCH, Dr. W. V. W. Davis and Dr. Raymond Calkins.

THE HYMNAL OF PRAISE for Colleges and Universities, Dr. Edward D. Eaton and Prof. Wm. H. Sallmon.

CHURCH HYMNS AND TUNES, Dr. Herbert B. Turner and Mr. W. F. Biddle.

It is suggested that pastors and committees will find it to their advantage to outline their needs and let the publishers cooperate with them by sending free sample copies of some or all of these books. — The A. S. Barnes Company, 381 Fourth Avenue, New York.

A M O D E R N P L A N T

*Established in 1881*



SAMUEL USHER  
BOOK · JOB · CATALOG  
MAGAZINE *and* LAW  
PRINTING

We are fully equipped for the prompt and efficient execution of any job, no matter how large or how complicated. A battery of monotype setting and casting machines provides for an unlimited output; our type faces are the latest; our presses and labor-saving machinery of modern construction, enabling us to produce work of the highest grade in above lines at reasonable prices.

THE CONGREGATIONAL YEAR BOOK IS one of many important publications issued by us.

176 to 184 HIGH STREET, BOSTON

ONE MINUTE'S WALK FROM ROWE'S WHARF STATION, BOSTON ELEVATED RAILWAY

# ATLANTA UNIVERSITY

Chartered 1867

ATLANTA, GEORGIA

Opened 1869

Atlanta University is one of the oldest institutions in the South for the education of the Negroes. It has seven substantial, well-equipped brick buildings, and a campus of sixty acres. There are enrolled in the High School, College, and Normal School, about 400 students, a little more than half of them coming from the city of Atlanta and the rest from far and wide throughout the South. The majority of the graduates are teachers, through whose efforts the training and inspiration received at Atlanta University are passed on to thousands of the Negro race. An endowment of at least \$500,000 is needed to maintain the work as now organized. Bequests in wills should be made payable to "The Trustees of the Atlanta University" in Atlanta, Ga., and attested by three witnesses. For further information address

President EDWARD TWICHELL WARE  
ATLANTA UNIVERSITY, ATLANTA, GA.

## A TESTIMONIAL

We, the undersigned citizens of Atlanta, believe that the work of Atlanta University is a genuine benefit not only to the colored people of this city and state but to the whole community. The great majority of the graduates form a substantial and conservative element whose influence may always be found upon the side of right. The institution has existed here for almost forty-five years and, so far as it has shaped and molded the Negro elements of city and state, its influence has been good. We think it would be nothing short of a calamity to remove Atlanta University from this city. Its work is needed not only for the benefit of the school system which it serves directly but also to strengthen the spirit of thrift, intelligence and self-respect among the Negro people.

We have recently visited this school and so far as our personal observations go are able to testify that the equipment is in an excellent state of repair, the classes conducted efficiently and the discipline good. We have faith in the wisdom and economy of the present administration, and bespeak for this institution the interest and help of all who believe in education.

S. M. INMAN [Capitalist]  
L. C. HOPKINS [Attorney]  
J. K. ORR [Pres. of the J. K. Orr Shoe Co.]  
W. R. HAMMOND [Attorney]  
CLARK HOWELL [Editor of Atlanta Constitution]  
W. L. PEEL [Pres. of American National Bank]  
C. B. WILMER [Rector of St. Luke's Church]



# Alms Basons

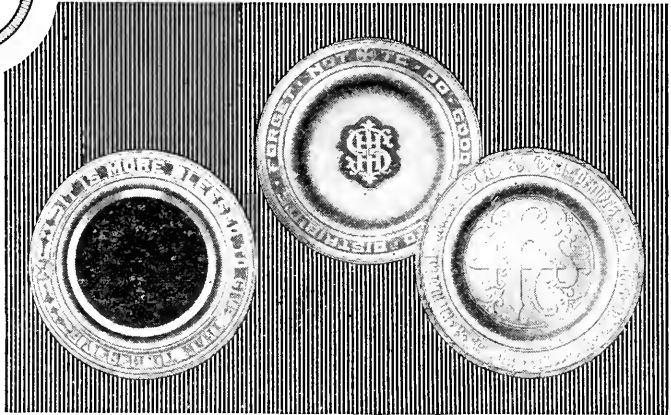

**C**HURCH authorities will be interested in the wide and attractive variety of silver for ecclesiastical purposes that we offer. Collection Plates, Communion Sets, Alms Basons, Chalice, Crucifixes, Vases, etc., are shown in many styles in our Special Communion Ware Catalogue. Communion Sets may be had with individual cups as well as those of the conventional type.

Quality and design are of exceptional merit. Sold by leading dealers. Send for "Special Catalogue 78-Y."

**INTERNATIONAL SILVER CO., MERIDEN, CONN.**  
Successor to Meriden Britannia Co.

## 1847 ROGERS BROS.

*"Silver Plate that Wears"*

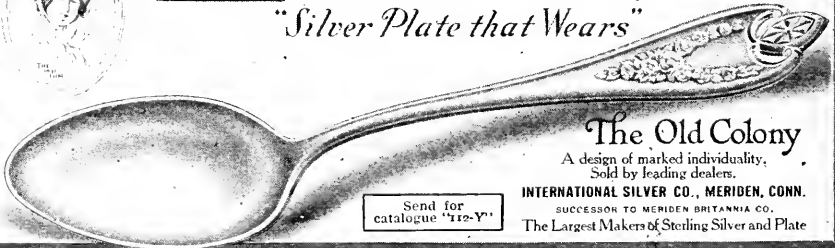

**The Old Colony**

A design of marked individuality.  
Sold by leading dealers.

**INTERNATIONAL SILVER CO., MERIDEN, CONN.**

SUCCESSOR TO MERIDEN BRITANNIA CO.

The Largest Makers of Sterling Silver and Plate

Send for  
catalogue "78-Y"

# THOMAS TODD COMPANY · *"The Congrega- tional Printers"*

---

BOOK  
& JOB · PRINTERS

## A Family of Printers for 103 Years

---

**T**HE FIRST THOMAS TODD began as a printer in 1811, the second and third Thomas Todd are at it now. We are proud of our business and proud of our work.

The present business was established in 1864. Fifteen years before this Thomas Todd began to work for *The Congregationalist* as a printer, making sixty-five years that he has been connected with that paper.

We call ourselves "*The Congregational Printers*," as we have been so long located in the Congregational House.

Our work is first-class, as we do not believe in cheap printing. We pay good wages and ask reasonable prices.

**Why not become one of our satisfied customers?**

---

CONGREGATIONAL HOUSE  
14 BEACON STREET, BOSTON  
*Telephone Haymarket 601*

SOME OF THE CONGREGATIONAL CHURCHES  
WHICH DURING THE PAST YEAR  
ADOPTED

# The New Pilgrim Hymnal

First Congregational Church, Montclair, N. J.  
Euclid Avenue Congregational Church, Cleveland, Ohio  
First Congregational Church, Kansas City, Mo.  
First Congregational Church, New Haven, Conn.  
First Congregational Church, Haverhill, Mass.  
Central Congregational Church, Winnipeg, Manitoba (1,500 copies)  
First Congregational Church, Columbus, Ohio  
First Congregational Church, Ayer, Mass.  
Second Congregational Church, West Newton, Mass.  
First Congregational Church, Hudson, Mass.  
First Congregational Church, Syracuse, New York  
Highland Congregational Church, Roxbury, Mass.  
First Congregational Church, Holyoke, Mass.  
First Congregational Church, Gardner, Mass.  
Wendell Avenue Congregational Church, Brockton, Mass.  
Robert College, Constantinople      Dubuque, Ia.  
Arlington Heights, Mass.              Newcastle, Me.  
Torrington, Conn.                        Keene, N. H.  
Barre, Vt.                                  Hatfield, Mass.  
Quincy, Mass.                              East Bloomfield, N. Y.  
Bethel, Conn.                              Kennebunkport, Me.  
Binghamton, N. Y.                        Dudley, Mass.  
Traverse City, Mich.                      Toledo, Ohio  
Westfield, N. J.                            Methuen, Mass.  
Baltimore, Md.                            Abington, Mass.  
Fresno, Cal.                                Antwerp, N. Y.  
Price Hills, Cincinnati, Ohio          Franklin, N. H.  
Andover Theological Seminary        Dedham, Mass.  
Lisbon, N. H.                                Auburn, R. I.  
Zanesville, Ohio                          Lancaster, N. H.  
Haywoods, Cal.                            Walpole, Mass.  
North Adams, Mass.                      Tewksbury, Mass.

Size 8 $\frac{5}{8}$  inches by 6 $\frac{1}{2}$  inches, by 1 inch in thickness. Price for single copies — Bound in full cloth, \$1.00 postpaid. In half leather, \$1.25 postpaid. Special introductory terms to churches purchasing in quantities: cloth, 85 cents, half leather, \$1.00. Liberal exchange arrangements made. Returnable samples and circulars sent to ministers and music committees on request.

The Pilgrim Press

BOSTON

NEW YORK

CHICAGO

THE  
CONGREGATIONAL YEAR-BOOK,  
1914.



ISSUED UNDER THE SANCTION OF THE

National Council of the Congregational Churches  
of the United States

BY ITS PUBLISHING COMMITTEE, AND CONTAINING THE

GENERAL STATISTICS OF THOSE CHURCHES FOR THE YEAR 1913,

INCLUDING SALARIES, VALUE OF PROPERTY,  
INVESTED FUNDS, AMOUNT OF DEBTS, ETC.

AN ALPHABETICAL LIST OF THE CONGREGATIONAL MINISTERS, AND OF THE OFFICERS  
AND STUDENTS OF CONGREGATIONAL THEOLOGICAL SEMINARIES; THE ANNUAL  
RECORD OF CHANGES; THE VITAL STATISTICS OF CONGREGATIONAL  
MINISTERS DECEASED IN 1913; STATEMENTS OF THE NATIONAL  
CO-OPERATIVE SOCIETIES; THE NATIONAL AND STATE  
ORGANIZATIONS OF CHURCHES,

*AND OTHER MISCELLANEOUS INFORMATION.*

VOLUME NO. 36.

NUMBER OF COPIES, 12,500.

**The Fort Hill Press**  
SAMUEL USHER  
176 TO 184 HIGH STREET  
BOSTON, MASS.

## TABLE OF CONTENTS.

	PAGE.
Introduction . . . . .	3
Treasurer's Statement . . . . .	5
Annual Record . . . . .	6-8
Necrology . . . . .	9-35
The National Societies:	
Congregational Education Society . . . . .	36
American Congregational Association . . . . .	37
American Board . . . . .	38, 39
Congregational Home Missionary Society . . . . .	40, 41
American Missionary Association . . . . .	42, 43
Congregational Church Building Society . . . . .	44
Ministerial Relief . . . . .	45
Congregational Sunday-School and Publishing Society . . . . .	46, 47
National Federation of Woman's Congregational State Home Missionary Organizations . . . . .	48
Woman's Boards of Missions . . . . .	49
Other Societies:	
Congregational Board of Pastoral Supply . . . . .	50
Seaman's Friend Society . . . . .	51
Federal Council of the Churches of Christ in America . . . . .	52
Theological Seminaries:	
Andover, 53; Atlanta, 54; Oberlin, 55; Bangor, 57; Hartford, 59; Yale, 61; Chicago, 62; Pacific, 63; Talladega, 64; Students, 65-73.	
College Education of Students . . . . .	74-76
Summary . . . . .	77
Congregational Clubs . . . . .	78, 79
Colleges . . . . .	80
Annual Statistics of Churches and Ministers . . . . .	82-179
Foreign Mission Churches . . . . .	480, 481
Mission Sunday Schools . . . . .	482-492
Annual Meetings in Order of Dates . . . . .	493
Congregational Ministers in Foreign Lands . . . . .	494, 495
State Organizations, Officers, and Meetings . . . . .	496-499
Summaries of State Schedules . . . . .	500-515
Salaries, Property, and Funds . . . . .	516, 517
Ministerial Relief . . . . .	518, 519
Table of Comparisons . . . . .	520
Table of Admissions . . . . .	521
Table of Memberships . . . . .	522
Table of Salaries by Churches . . . . .	523
" In Other Tongues " . . . . .	524
Congregationalism . . . . .	525
Annual Meetings of National Societies . . . . .	525
National Council Organization . . . . .	526, 527
National Council Committees . . . . .	528, 529
Ministerial List . . . . .	530-579
Summary Ministers' List . . . . .	579
Licentiates Reported . . . . .	580-582
Ministers of Other Denominations Supplying Congregational Churches . . . . .	582-584
Other Names . . . . .	584
Index . . . . .	585

## INTRODUCTION.

---

As has been the custom in previous years, the following table is printed for the purpose of showing when the schedules of the states were received. It ought to be understood that all possible haste is made immediately upon the receipt of a schedule to prepare it for the printer. The question, Why is the issue of the YEAR-Book so long deferred? is answered here.

February	26	West Virginia, Wyoming.
March	2	Oregon.
"	3	New Mexico, Arizona.
"	6	Ohio.
"	9	North Carolina Association.
"	12	Idaho.
"	13	New Jersey, Maine.
"	14-26	Massachusetts.
"	15	New Hampshire.
"	16	Missouri, Mississippi.
"	17	District of Columbia.
"	18	Virginia, Maryland.
"	19	North Dakota.
"	20	Wisconsin, New York.
"	21	South Dakota, Vermont.
"	26	Nevada, Washington.
"	28	Tennessee, Colorado.
"	30	Indiana, Iowa; Michigan, North Carolina Conference.
April	3	Georgia Conference.
"	4	Florida.
"	6	Louisiana, Minnesota, Alabama Association.
"	8	Rhode Island, California (Northern).
"	10	Utah, Porto Rico, Kansas.
"	13	Texas, Montana, Pennsylvania.
"	17	Connecticut.
"	20	Georgia Convention, Alabama Conference.
"	24	Nebraska.
"	25	Oklahoma.
May	8	California (Southern).
"	17	Illinois.

We offer a word of explanation concerning the schedules and the preparation of them for the printer. In about thirty per cent of the reports of churches, discrepancies are found between the figures given for the year preceding and the present year as compared with the difference between additions and removals. We assume to balance the reports. This work does not appear in the details of the schedules. The work of the clerk is allowed to stand unchanged. Our results are given in the summaries. For this reason the totals will be found different from totals that would be reached did any one care to add the columns of the schedules.

The attention of the clerks of churches is called to this method of balancing their reports. It must be said that in several instances state secretaries have been careful to revise the work of church clerks, and their schedules show great care and diligence.

Another matter connected with the compilation of the schedules should not be either overlooked or forgotten. It is not fair to reporting churches not to include in the totals the membership of non-reporting churches. In some instances this has not been done. It should refer also to the number of families and the memberships of Sunday-schools, young people's societies, and men's and boys' organizations, and even salaries and value of property. It is reasonable to presume that the institutions have not ceased to exist. Not to include them so far as known discredits the good work of such as are faithful through that lack of increase which otherwise would not be so apparent and in very many cases is not true. We ask the clerks, therefore, to make their returns as full and as complete as they possibly can. A little care as to features indicated above will make our YEAR-BOOK more dependable than ever.

EDITOR.



## REPORT OF TREASURER.

June 1, 1913 — June 1, 1914.

## RECEIPTS.

Balance June 1, 1913.....	\$15,203.74
State dues.....	22,826.03
Federal Council.....	419.00
Advertising.....	657.50
YEAR-BOOK sales.....	135.00
Interest on deposits.....	278.40
Social service.....	1,681.55
Total.....	\$41,201.22

## EXPENDITURES.

YEAR-BOOK account.....	\$8,370.98
Minutes.....	2,971.12
Federal Council.....	495.00
Rent.....	491.20
Printing.....	537.26
Asher Anderson, salary.....	3,000.00
Postage and expenses.....	99.01
Mileage.....	100.00
Hubert C. Herring, salary.....	1,250.00
Expenses.....	627.95
Henry A. Atkinson, salary.....	1,800.00
Expenses.....	443.16
Charles C. Merrill, salary.....	1,125.00
Expenses.....	801.64
Clerks.....	1,240.76
Office expenses.....	1,112.82
Registrar and Treasurer.....	300.00
Expenses.....	126.39
Bond and audit.....	22.50
Brotherhood account.....	1,245.35
Executive Committee.....	101.80
Commission of Nineteen.....	1,039.63
Commission on Missions.....	1,412.77
Committee on Federation.....	18.34
Committee on Order of Worship.....	22.50
Committee on Religious Education.....	50.00
Committee on Evangelism.....	176.97
Delegate to Toronto.....	5.00
Expenses at Kansas City.....	480.65
Balance June 1, 1914.....	11,733.42
Total.....	\$41,201.22

It was voted: — "That the churches be requested to contribute at the rate of four cents per member." — *Minutes of the National Council, Kansas City, Mo., Oct. 22, 1913.*

JOEL S. IVES, *Treasurer.*

HARTFORD, CONN., JUNE 1, 1914.

## ANNUAL RECORD.

## ORDINATIONS AND INSTALLATIONS.

In this list "o." denotes ordination without installation; "o. p.," ordination as pastor; "o. f. m.," ordination for foreign missionary service; "i.," installation; "r.," recognized. But owing to indefinite reports, "o." may sometimes be an error for "o. p."

ALBERT, PAUL B., Crookston, Minn.,	<i>o.</i>	Feb. 12	COMMONS, WALTER H., Whitinsville, Mass.,	<i>i.</i>	Dec. 10
ALLING, M. E., Fountain Park Ch., Springfield, Mo.,	<i>i.</i>	Feb. 10	COUSINS; EDGAR M., First Ch., Brewer, Me.,	<i>i.</i>	Jan. 26
ARTHUR, SYDNEY, Shenandoah, Ia.,	<i>o.</i>	April 16	CRANE, B. E., Little River, Kan.,	<i>o.</i>	
ATKINSON, GEORGE, Esmond, No. Dak.,	<i>o.</i>	April 1	CROISSANT, PHILLIP, Sterling, Colo.,	<i>o.</i>	
BABB, J. F., Haverhill, Mass.,	<i>r.</i>	Nov. 11	DAVIDSON, HAROLD SIDNEY, First Ch., Lisbon, N. H.,	<i>i.</i>	
BACHELER, F. B., Talcottville, Conn.,	<i>i.</i>	June 24	DAVIS, H. D., Wauwatosa, Wis.,	<i>i.</i>	Jan. 31
BALDWIN, FRITZ W., Jr., Harvard Ch., Brookline, Mass.,	<i>o. i.</i>	May 7	DUDLEY, J. H. M., Elizabeth, N. J.,	<i>o. i.</i>	Nov. 13
BANNISTER, FRED, Hillside Ch., Cornish, Me.,	<i>o.</i>	May 28	EATON, W. J., South Coventry, Conn.,	<i>o.</i>	Oct. 8
BARBER, LAWRENCE L., Greens Farms, Conn.,	<i>o. i.</i>	Dec. 2	EHLERS, J. HENRY, Chicago, Ill.,	<i>i.</i>	March 26
BATE, F. H., Winthrop, Me.,	<i>o. i.</i>	Sept. 17	EVANS, D. B., Johnstown, Pa.,	<i>i.</i>	July 27
BELL, A. B., Cobden, Ill.,	<i>o.</i>	Sept. 29	FAVILLE, THEODORE R., First Ch., Kenosha, Wis.,	<i>o.</i>	May 13
BERG, WILLIAM V., Central Ch., Philadelphia, Pa.,	<i>i.</i>	Dec. 2	FEAST, HAROLD C., South Framingham, Mass.,	<i>r.</i>	June 16
BOULT, WILLIAM T., Bound Brook, N. J.,	<i>i.</i>	May 9	GALLAUDET, HERBERT D., First Ch., Bridgeport, Conn.,	<i>i.</i>	Jan. 21
BOYNTON, E. C., Clinton Av. Ch., Brooklyn, N. Y.,	<i>o.</i>	May 14	GATES, CARL M., Wellesley Hills, Mass.,	<i>i.</i>	Dec. 17
BOYNTON, M. R., Clinton Av. Ch., Brooklyn, N. Y.,	<i>o.</i>	May 14	GOEBEL, W. B., Albemarle, N. C.,	<i>o.</i>	
BRADFORD, ARTHUR H., Rutland, Vt.,	<i>i.</i>	Feb. 19	GOLDSMITH, CHARLES I., Union Evangelical Ch., Stow, Mass.,	<i>r.</i>	April 23
BRADFORD, E. L., First Ch., Boxford, Mass.,	<i>i.</i>	June 24	GONZALES, J. B., St. Louis, Mo.,	<i>i.</i>	Oct. 16
BREED, N. J., Grinnell, Ia.,	<i>o.</i>	Sept. 18	GRAHAM, JOHN, South Bridgeton, Me.,	<i>i.</i>	Oct. 15
BREEN, FRANK L., Hennessee, Ill.,	<i>o.</i>	Feb. 4	HALE, EDWARD W., Edina, Minn.,	<i>o.</i>	Jan. 10
BRICKETT, HARRY L., Elm St. Ch., Southbridge, Mass.,	<i>i.</i>	Dec. 12	HALL, F. L., North Haven, Conn.,	<i>i.</i>	June 20
BRISTOL, F. L., Northboro, Mass.,	<i>i.</i>	Sept. 10	HALL, THOMAS EDWARD, Columbia, So. Dak.,	<i>o.</i>	Nov. 3
BROWN, FREDERICK KENYON, Southwick, Mass.,	<i>i.</i>	Oct. 28	HAMMOND, WM. E., Aitkin, Minn.,	<i>o.</i>	May 4
BROWN, HUGH E., Pilgrim Ch., Seattle, Wash.,	<i>i.</i>	April 2	HANFORD, E. J., Mill River, Mass.,	<i>o.</i>	Sept. 4
BUCHER, CHESTER S., Plymouth Ch., Joliet, Ill.,	<i>o.</i>	May 16	HARTSHORNE, HUGH, Methuen, Mass.,	<i>o.</i>	Dec. 30
BULL, WILBUR IRVING, Bilerica, Mass.,	<i>o.</i>	June 9	HERRING, H. C., JR., Burlington, Wis.,	<i>o. i.</i>	Nov. 2
BUTTERFIELD, C. A., Olivet Ch., Springfield, Mass.,	<i>i.</i>	Nov. 7	HILL, W. H., Gaylord, Minn.,	<i>o. i.</i>	Jan. 16
BYLES, CHARLES H., Velva, No. Dak.,	<i>o.</i>	April 25	HOARE, WILLIAM J., Sherburn, Minn.,	<i>o.</i>	Sept. 18
CALKINS, RAYMOND, First Ch. of Christ, Cambridge, Mass.,	<i>i.</i>	Jan. 23	HOUSTON, JOHN H., Middletown, N. Y.,	<i>o.</i>	Dec. 4
CARNEY, JESSE, Bengier, Okla.,	<i>o.</i>	Nov. 4	HOWARD, LAWRENCE R., U. of Neb., Lincoln, Neb.,	<i>r.</i>	Jan. 28
CHAPMAN, ROY ANDREWS, Sharon, Vt.,	<i>o.</i>	July 22	HUBBARD, H. W., First Ch., Montclair, N. J.,	<i>o.</i>	May 23
CHURCH, A. C., Grantwood, N. J.,	<i>i.</i>	Jan. 21	HUPSTADER, R. C., Des Moines, Ia.,	<i>o.</i>	May 28
CLAPP, RAYMOND G., First Trinitarian Ch., Lowell, Mass.,	<i>i.</i>	June 19	HUNT, JOHN E., West Lebanon, N. H.,	<i>o.</i>	March 12
CLARKE, HOWARD E., Bernardsville, N. J.,	<i>i.</i>	Feb. 28	HUSEBY, ADOLPH O., Wittenberg, Wis.,	<i>o.</i>	Sept. 3
COLBY, R. H., Scarborough, Me.,	<i>o.</i>	Oct. 1	ISAACS, L. M., Orwell, Vt.,	<i>o. i.</i>	Nov. 4
			JESSELL, JOSEPH D., Shelby, Ala.,	<i>o.</i>	Oct. 12
			JONES, DAVID EDWARD, Green Ridge, Mo.,	<i>o.</i>	March 4
			JONES, WILLIAM E., Moriah Ch., Nanticoke, Pa.,	<i>o.</i>	June 10
			JONES, WILLIAM O., Cambria, Minn.,	<i>o.</i>	Nov. 11

KENYON, F. T., North Ch., Middleboro, Mass., r.	May 27	PERRIN, CARL, Barlow, No. Dak., o.	Nov. 6
KILBOURN, A. S., Enfield, N. H., o. i.	Sept. 30	PETERS, JOSEPH C., Arena, Wis., o.*	
KLINE, W. H., Wahoo, Neb., o.		PETERSON, O. W., Newcastle, Me., i.	Oct. 3
KVASS, ANDERS O., Mahmen, Mo., o.	May 4	QUINT, JOHN H., First Ch., Chelsea, Mass., i.	Nov. 5
LAMBERT, HERMAN W., Royal Heights Ch., Joplin, Mo., o.	March 25	REES, L., Stafford Springs, Conn., r.	Oct. 29
LA RUE, CLARENCE H., North Hampton, N. H., o. i.	Sept. 19	ROBERTSON, S. P., Plainfield, Mass., o.	Sept. 2
LEAVITT, A. D., State St. Ch., Portland, Me., i.	May 28	ROCKWELL, MARTIN E., Ismay, Mont., o.	May 21
LEE, JAMES HENRY, Mayfair Ch., Chicago, Ill., o.	March 25	ROSE, P. M., Cornwall, Vt., o.	June 19
LINCOLN, C. A., Kirk St. Ch., Lowell, Mass., i.	March 10	ROUNDY, RODNEY W., First Ch., Keene, N. H., i.	June 18
LIONSTONE, A. ALF, French Lake, Minn., o. i.	June 8	RUDMAN, ARTHUR, Greenfield, Mass., o.	Nov. 6
LOCKWOOD, GEORGE R., Pilgrim Ch., New York, N. Y., i.	April 14	RUSSELL, ALEC., Lakeview, Ia., o.	March 17
LOEFFLER, FRIEDRICH, German Ch., Fitchburg, Mass., o. i.	Dec. 16	SAFFORD, GEORGE, Freeport, Ill., o.	
LONGENECKER, F. B., Albion, Ill., o.	Sept. 29	SCHAFFER, W. C., Ironton, O., o. i.	Nov. 4
LOUD, HALAH, Hampstead, N. H., i.	May 15	SCHAFF, MAX, Middletown, N. Y., o.	Dec. 4
LUDGATE, MISS EVA, Danville, Ia., o.	May 21	SCHALL, L. E., Seattle, Wash., o.	June 9
LYON, A. G., Riverside Memorial Ch., Haverhill, Mass., i.	Dec. 3	SCHENK, PHILIP I., Plymouth Ch., Framingham, Mass., i.	June 12
MCCANN, I. G., Green St. Ch., Chicago, Ill., o.	Feb. 21	SEWREY, C. F., Walpeton, No. Dak., i.	Nov. 12
MACDONALD, C. C., Richmond, Me., o.	Oct. 8	SHELBY, C. L., Washington, O., o.	Oct. 7
MACFARLANE, W. F., Whiting, Vt., o.	Sept. 2	SHERMAN, C. R., Norwich Hill, Mass., o.	Oct. 30
MACKAY, MALCOLM, Oxford, Me., o.	June 17	SIMONDS, J. R., Brockton, Mass., o.	Nov. 14
MACLAREN, JOHN P., South Williamstown, Mass., o.	Dec. 10	SMITH, FRANK G., First Ch., Kansas City, Mo., i.	May 5
MAURER, W. I., Northampton, Mass., i.	June 10	SMITH, H. F., West Medford, Mass., i.	Oct. 14
MAYER-OAKES, F. T., First Ch., Stoughton, Mass., i.	May 23	SPERRY, W. L., First Ch., Fall River, Mass., i.	Feb. 17
MAYLOTT, W. F., East Canaan, Conn., o.	Oct. 29	STACKMAN, CARL, Franklin St. Ch., Somerville, Mass., i.	Feb. 19
MEDLAR, W. H., Glenolden, Pa., i.		STALLARD, HENRY C., Cottonwood, So. Dak., o.	Nov. 11
MERRILL, GEORGE P., Forest Heights Ch., Minneapolis, Minn., i.	Jan. 29	STOWE, FREDERICK W., Houghton, So. Dak., o.	Oct. 7
MILES, H. R., New Haven, Conn., i.	Dec. 18	SWEET, JOHN E., Deer River, N. Y., o.	June 10
MILLER, CLIFFORD L., Union Ch., Newport, R. I., i.	May 22	TALBOT, F. H., Gardner, So. Dak., o.	Feb. 26
MILLER, DUDLEY, Byron, Ill., o.		TAMBLYN, A. T., Windsor Av. Ch., Hartford, Conn., o.	April 29
MORGAN, PERCIVAL CAMPBELL, Tryon, N. C., o.	Nov. 14	THAYER, EARL H., Somers, Conn., o.	March 6
MORGAN, WALTER A., First Ch., Dover, N. H., i.	March 5	THORP, CHARLES NICHOLAS, Pilgrim Ch., Duluth, Minn., i.	April 29
MOUSELY, W. H., High St. Ch., Portland, Me., i.		TRACY, W. S., Regan, So. Dak., o.	
MOWERY, DWIGHT F., Beacon Hill Ch., Kansas City, Mo., i.	Feb. 6	TRUST, HARRY, Stockton, Me., o.	Sept. 18
NEWTON, HARRIE J., Crombie St. Ch., Salem, Mass., r.	Feb. 5	VOORHEES, J. B., Asylum Hill Ch., Hartford, Conn., i.	Jan. 27
NEWTON, J. E., Rockland, Me., i.		WANGELIN, F. G., Mulford, Ia., o.	Oct. 1
OLDFIELD, HARRY L., Monson, Mass., o.	March 11	WARNER, C. C., Moberge, So. Dak., i.	Dec. 16
OLIVER, F. C., McHenry, No. Dak., o.	Sept. 18	WATKINS, COMMODORE ROBERT, Durham, Conn., o.	Nov. 20
PATCH, D. I., Beverly, Mass., r.	Dec. 2	WAUDBY, C. E., Newell, Ia., o.	Oct. 8
PATTERSON, GEORGE B., Creshard, So. Dak., o.		WETTERGREN, GILES J., Wittenberg, Wis., o.	Sept. 3
PATTERSON, JOHN R., Creshard, So. Dak., o.		WILLIAMS, W. G., Wilkesbarre, Pa., i.	Jan. 12
PEARSON, MILO EBER, Hyannis, Mass., o.	Dec. 5	WILLMOTT, BENJAMIN A., Bethany Ch., Quincy, Mass., i.	May 27
		WILMOT, FREDERICK, West Somerville, Mass., i.	

WILSON, CLINTON W., Lan- caster, N. H., i.	Jan. 2
WILSON, MARK, Flasher, No. Dak., o.	Nov. 8
WILSON, WILLIAM, Newell, Ia., o.	Oct. 8
WISCHKOEMPER, HENRY Sorun, So. Dak., o.	Nov. 11
WOODROW, SAMUEL H., Pil- grim Ch., St. Louis, Mo., i.	Oct. 21
WORDSWORTH, WATSON, Wallingford, Vt., o.	June 24
WYCKOFF, CHARLES S., First Ch., Walton, N. Y., i.	Feb. 26
YEE, KIU, Wailuku Ch., Maui, T. I., o.	May 13

#### DISMISSIONS

ANDERSON, WILBERT L., First Ch., Amherst, Mass., July 21.
BAKER, M. W., Topeka, Kan., June 30.
BARTSTOW, JOHN, Lee, Mass., April 21.
BRICKETT, HARRY LEROY, Marion, Mass., Sept. 23.
BROCKENSHIRE, WILLIAM H., Wood Memorial Ch., Cambridge, Mass., Sept. 29.
BRYANT, SEELYE, Winthrop, Mass., Sept. 30.
COVELL, ARTHUR J., Rollstone Ch., Fitchburg, Mass., Oct. 7.
CHILDS, IRVING H., Deerfield, Mass., April 15.
COMMONS, WALTER H., East Weymouth, Mass., Oct. 21.
DALEY, C. M., Douglas, Wyo., Sept. 23.
DAVIS, ERNEST C., Riverside Ch., Law- rence, Mass., Nov. 12.
DRAWBRIDGE, ROBERT W., Pepperell, Mass., Dec. 8.
FARWELL, PARRIS T., Wellesley Hills, Mass., May 28.
FINDLAY, JOHN L., Warren, Mass., Dec. 23.
GATES, CARL M., West Ch., Portland, Me., Nov. 9.
GOODWIN, GEORGE K., West Ch., Haverhill, Mass., July 28.
GOUDY, ARTHUR L., Athol, Kan., May 13.
HALL, OAKEL F., Winthrop Ch., Charles- town, Mass., Nov. 11.
HAMLIN, CHARLES H., Payson Ch., Easthampton, Mass., Sept. 23.
HANSCOM, F. I., Pilgrim Ch., Providence, R. I., Dec. 31.
HEWITT, GEORGE R., West Medway, Mass., Jan. 1.
HILL, GEORGE W. C., North Ch., St. Johnsbury, Vt., Sept. 1.
HOPKINS, WM. H., Atlanta, Ga., April 25.
HUBBARD, GEORGE H., Union Ch., Haverhill, Mass., April 25.

HULBERT, GUSTAVUS A., Union Ch., Newport, R. I., Dec. 23.
LUCE, FRANK L., Romsey Ch., Dorchester, Mass., Sept. 24.
MAYNARD, NEWELL C., South Ch., Peabody, Mass., Oct. 14.
MEANS, O. W., Emmanuel Ch., Spring- field, Mass.
MOORE, F. L., Denver, Colo., March 27.
MOULTON, J. W., Mechanics Falls, Me., Oct. 15.
MUTTART, WILLIAM L., West Ch., Gloucester, Mass., Nov. 13.
OVERMAN, N. E., Paonia, Kan., June 30.
PARKER, A. M., Somersworth, N. H., Oct. 23.
QUINT, JOHN H., Brunswick, Me., Oct. 15.
REID, DAVID C., Stockbridge, Mass., Nov. 26.
ROBERTSON, A. A., McCook, Neb.
SHAFER, MELVILLE A., Maple Street Ch., Danvers, Mass., Oct. 28.
SHIPMAN, FRANK R., South Ch., An- dover, Mass., Sept. 9.
SMITH, HENRY F., Second Ch., Beverly, Mass., May 28.
STACKPOLE, E. S., Bradford, Mass., Dec. 3.
STIMSON, CYRUS F., Waterville, Me., Feb. 18.
VINCENT, CLARENCE A., Immanuel- Walnut Avenue Ch., Boston, Mass., Dec. 30.
WHITE, F. D., Rainy River, Minn.

Dates other than those given have not  
been furnished.

#### MARRIAGES

AYERS, WILLIAM BINGHAM, and Sarah Abigail Miller, Newtonville, Mass., Dec. 8.
HERRING, HUBERT C., JR., and Atossa Nilsen, Sunapee, N. H., Aug. 20.
HUNT, JOHN E., and Celia B. Leland, East Sangerville, Me., Aug. 27.
HUNTINGTON, CHARLES WHITE, and Emma Hall Ellis, Toledo, O., July 28.
ISAACS, I. M., and Helen French, Broad- head, Wis., Oct. 8.
KELLY, EDWARD P., Belchertown, Mass., and Anna Isabella Pope, Spencer, Mass., June 11.
LOCKWOOD, G. R., and Hazel R. Smith, Glenolden, Pa., June 30.
PITTMAN, HUDSON H., and Mabel L. Dixon, Belle Plaine, Ia., March 19.
PRICE, ORA A., and Jennie May Whitecraft, Logan, O., Dec. 1.
TODD, C. D., and Beulah Ditton, Sedalia, Mo., July 30.
WHITING, JOHN CLAPP, and Elizabeth Margaret White, Greenwich, Conn., July 28.

## NECROLOGY.

BRIEF BIOGRAPHIES OF CONGREGATIONAL MINISTERS WHO  
DIED IN THE YEAR 1913, INCLUDING A FEW WHO  
DIED DURING PREVIOUS YEARS.

ATKINS, DOANE RICH, son of Paul and Kezia (Paine) Atkins, was born in Truro, Mass., April 25, 1845. Studied at Phillips Academy, 1869; was graduated from Amherst, 1873, and from Yale Divinity School, 1876. Was ordained to the Congregational ministry at Westbrook, Conn., Jan. 17, 1877. Pastorates: Pastor, Westbrook, Conn., January, 1877, to April 6, 1878; pastor, Brimfield, Mass., September, 1879, to Sept. 24, 1881; pastor, Custer City, So. Dak., October, 1881, to October, 1884; pastor, Mitchell, So. Dak., 1884-85; pastor, Columbia, So. Dak., 1884-87; pastor, Calumet, Mich., February, 1888, to December, 1892. A.B., Amherst, 1873; B.D., Yale, 1876; A.M., Amherst, 1896. Publications: Memorial discourse and hymn, one hundred and fiftieth anniversary of Congregational Church, Westbrook, Conn., 22 pp., Boston; "Our Daily Devotions," South Haven, Mich.; The David Swing Calendar, 1895-96, Chicago; song, "Sailing a Summer Sea," New York, 1906; Christian Endeavor song, "The Star in the East." Married, Dec. 25, 1883, at Worcester, Mass., Elizabeth, daughter of Ephraim Willard and Betsey Gibert (Reed) Wesson. No children. Died at South Haven, Mich., Oct. 11, 1913, of heart trouble, aged 68 years, 5 months, 17 days.

ATWOOD, IRENEUS J., M.D., son of Kelley and Mary Ann Atwood, was born in Lake Mills, Jefferson County, Wis., Dec. 4, 1850. Was graduated from Ripon College, 1878, and from Oberlin Theological Seminary, 1881. Studied medicine at Hahnemann Medical College one year. Ordained at Oberlin, Ohio, June 25, 1881. Appointed missionary of the American Board, Shansi Mission. Embarked Aug. 30, 1882. Arrived at Tai-yuen-fu, Nov. 1, 1882. At Taiku, December, 1885. Transferred to North China Mission, June 14, 1887. Re-assigned to continue mission service in Shansi, 1890. Returned to United States, March 29, 1909. Married, Dec. 25, 1878, Anneke, daughter of Henry Howard and Jane (Curran) Williams, who died March 9, 1912. Three children, two sons and one daughter. Died at Puget Sound Sanitarium, Tacoma, Oct. 1, 1913, after a long period of ill-health brought about through most trying experiences in Shansi, China, following the Boxer massacres in 1900, aged 62 years, 10 months, 28 days.

BACON, THOMAS RUTHERFORD, son of Rev. Leonard Bacon, D.D., LL.D., and Catherine Elizabeth (Terry) Bacon, was born in New Haven, Conn., June 26, 1850. He received his academic training at the Hopkins Grammar School, New Haven, Conn. Was graduated from Yale College, 1872. In 1873, in railway surveying in Cattaraugus County, New York; spent a year in Europe. Entered Yale Divinity School, September, 1874. Was graduated in 1877. Pastorates: Pastor, Terre Haute, Ind., September, 1878; ordained pastor, April 17, 1879, to May, 1880; without charge until November; pastor, Dwight Place Church, New Haven, Conn., 1880-84; associate editor and editor of New Haven *Morning News*, 1884-86; associate editor of *The New Englander*; pastor, Berkeley, Cal., June, 1887; instructor in history in

the University of California; resigned pastorate, 1889, to become associate professor of European history. Since 1895, professor of modern European history. Official delegate of the University of California to the Yale bicentennial celebration. President of the University Club in Berkeley. Married, in Terre Haute, Ind., Aug. 18, 1880, Tenny Bement Foote. No children. Died in Berkeley, Cal., March 26, 1913, from angina pectoris, aged 62 years, 9 months.

BAILEY, GEORGE HAMILTON, son of Jeremiah and Laura (Washburn) Bailey, was born in Canton, N. Y., April 28, 1839. Studied at People's Academy, Morrisville, Vt., 1860; was graduated from Middlebury College, 1864, and from Bangor Theological Seminary, 1867. Was ordained at Newport, Vt., Nov. 26, 1867. Pastorates: Pastor installed, Newport, Vt., October, 1867, to May 1, 1871; pastor, Griggsville, Ill., February, 1875 to 1878; pastor, Fairport, N. Y., May, 1878, to May, 1880; pastor, Moravia, N. Y., May, 1880, to October, 1886; pastor, Franklin, N. Y., November, 1886, to October, 1893; pastor, Ashfield, Mass., November, 1893, to July, 1899; pastor, Ferrisburg, Vt., February, 1900, to January, 1907; pastor, Weybridge, Vt., January, 1907, to February, 1913. Treasurer New York Congregational Conference, 1879-1893. Private Sixth Vermont Infantry, Company B, 1861-63. A.M., Middlebury College, 1868. Publications: Memorial address on death of President Garfield, Moravia, N. Y., 1881; Memorial address on the centennial of Mary Lyon, Ashfield, Mass., 1897. Married, Oct. 4, 1861, at Morrisville, Vt., Thankful Caira, daughter of Loren and Fidelia (Paine) Bundy. Six children, five living. Died Feb. 22, 1913, at Weybridge, Vt., from heart failure following la grippe and uremic poison, aged 73 years, 10 months, 25 days.

BAKER, GEORGE, son of Jason and Joyce (Hicks) Baker, was born in Pemssett, England, Jan. 7, 1840. Began preaching when sixteen years of age. Later was missionary in Sheffield and Manchester, England. Studied at Ower's College. Was assistant pastor of Ebenezer Church, Dewsbury, England. Was pastor five years of the Congregational Chapel, Rillington, England, and was ordained at that place in 1879. Came to the United States in 1883. Pastorates: Pastor, Cheaswing, Mich., 1883-84; served as missionary in Washington Territory about six years in an area covering nearly two hundred and fifty square miles in the northern part of Whatcom County. Pastor of churches in Cowhitz, Clarke, Shamania, King, Skagit, and Snohomish counties. His last charge was at Miles, Ia., 1912 until death. Was married in Grand Rapids, Mich., Dec. 23, 1900, to Harriet Ahnira, daughter of James Henry Shaw, of Ontario, and Sarah (Snell) Harvey, of Nova Scotia, who survives him. One son, living. Died in Seattle, Wash., July 12, 1913, of paralysis, aged 73 years, 6 months, 5 days.

BEDFORD, ROBERT CHARLES, son of John and Elizabeth (Markham) Bedford, was born in Sutton, Cambridgeshire, England, Dec. 5, 1847. Was graduated from Beloit College, 1872. Studied theology at Andover and was graduated from Chicago Theological Seminary, 1875. Was ordained at Vermontville, Mich., Nov. 30, 1875. Pastorates: Pastor, Vermontville, Mich., 1875-76; pastor, Eaton Rapids, Mich., 1876-79; pastor, Rockton, Ill., 1880-81; pastor, Watertown, Wis., 1881-82; pastor, Montgomery, Ala., 1882-90; pastor, Rockton, Ill., 1892-98. Secretary of trustees and financial agent of Tuskegee Institute, 1890-1912. Married, April 28, 1875, Mary G., adopted daughter of Norman and Adeline Dutcher, who died in Montgomery, Ala., Feb. 4, 1886. Four children, two sons and two daughters, living.

Married in Rockton, Ill., Feb. 1, 1888, Mrs. Sarah A. Comstock, daughter of John W. and Chloe B. (Harrison) Winsor. Died in Tuskegee, Ala., Jan. 1, 1912, from angina pectoris, aged 65 years, 1 month, 27 days.

BISBEE, MARVIN DAVIS, son of Abner and Cynthia (Rolph) Bisbee, was born in Chester, Vt., June 21, 1845. Prepared for college at Kimball Union Academy, Meriden, N. H., and graduated from Dartmouth College, 1871. Studied at Andover Theological Seminary, 1871-73, and at Chicago Theological Seminary, 1873-74, graduating from the latter in 1874. Was ordained at Penacook, N. H., Sept. 10, 1874, and was pastor there, 1874-77, and of Chaple church, Cambridgeport, Mass., 1877-81. Associate editor *The Congregationalist*, 1881-86. Librarian of Dartmouth College, 1886-1910, being also professor of divinity, 1887-93, and of bibliography, 1893-1910. Director of extension courses, Chicago Theological Seminary, 1910-12. Edited "Songs of the Pilgrims," 1887. Member of the American Historical Association, the American Bibliographical Society, the New Hampshire Historical Society, and the American Library Association. Married, Aug. 27, 1873, Susan Augusta Silsby, of Springfield, Vt., who died March 20, 1908. The survivor of their two children is the wife of Rev. Carl M. Gates, of Wellesley Hills, Mass. Died in Windham, Me., Aug. 28, 1913, of pneumonia, aged 68 years, 2 months, 7 days.

BOARDMAN, JOSEPH, was born in Amesbury, Mass., June 18, 1833. He graduated from Amherst College in 1855 and from Andover Seminary in 1860. Was ordained at Pownal, Me., March 20, 1861, and was pastor there 1860-65; Hopkinton, Mass, 1865-68; Chiltonville, Mass., 1869-70; Pawtucket church, Draeut (now Lowell), Mass., 1870-74; Craftsbury, Vt., May, 1875, to September, 1881; Seabrook and Hampton Falls, N. H., 1881-84; Barnet, Vt., September, 1884, to January, 1903; Roxbury, Vt., June, 1903, to January, 1904. Then made his home at Plymouth, N. H., until his death, Feb. 21, 1913. His wife died in May, 1903. Three sons and two daughters survive. He was 79 years, 8 months, 3 days old.

BODWELL, JOSEPH CONNOR, son of Joseph Connor and Catherine (Sykes) Bodwell, was born in Weymouth, England, Feb. 29, 1840. He was the grandson of Rev. N. Emmons, of Franklin, Mass. Was graduated from Phillips Academy, N. Y., 1859; from Dartmouth College, 1863; studied at Harvard Law School, 1864, and admitted to the bar in Cambridge, Mass. Was graduated from Hartford Theological Seminary, 1871. Was ordained to the Congregational ministry at Thompson, Conn., Feb. 13, 1872. Pastorates: Pastor by council, Thompson, Conn., 1872-74; pastor installed, Stockbridge, Mass., 1874-77; pastor installed, Leavenworth, Kan., 1877-79; pastor installed, Bridgewater, Mass., 1880-86; pastor installed, Lyndonville, Vt., 1887-1905; pastor installed, Machiasport, Me., 1905-06; without charge, Machiasport, Me., until death. Degree: M.A., Dartmouth, 1886. State attorney, Minnesota, 1867; commander, Farnsworth Post, G. A. R., Lyndonville, Vt., 1894; chaplain Department of G. A. R., 1896. Served in Seventh Squadron, Rhode Island Cavalry, in Shenandoah, 1862. Publications: "Funeral Sermon for Rev. Ebenezer Gay," Bridgewater, Mass., 1886; "Among the Trout of the Kennebec," in "Forest, Lake and River"; "The Fishes of New England and Eastern Canada" (2 vols.), Boston. Married, June 15, 1871, at Hartford, Conn., Lydia A., daughter of John R. and Lydia A. (Coburn) Kimball. One son. They survive him. Died at Machiasport, Me., April 17, 1913, of apoplexy, aged 73 years, 1 month, 19 days.



BROWN, GEORGE, was born in Bristol, England, Nov. 30, 1844. Was ordained to the Baptist ministry in Moreland, N. Y., Aug. 3, 1869. Pastorates: Pastor, Clay Center, Kan., 1906-11. Married Emma J., daughter of Phillip and Mary A. Popplestone. Nine children, seven living. Died in Clay Center, Kan., 1913, from heart trouble, aged 69 years.

BUIE, JOSEPH, son of Prentiss and Mary Emma (McCree) Buie, was born in Caseyville, Miss., July 26, 1874. Attended school at Oxford, Miss. Was graduated from the State University of Mississippi (having studied law). Was ordained to the ministry in Oakland, Cal., Oct. 10, 1896. Entered the Congregational ministry at Lincoln, Cal., 1907. Pastor at Waynoka, Okla., 1909-11; Mound City, Ill., 1911 until death. Married, July 26, 1896, Kittie Hofer, at Gilroy, Cal., who survives him. Two sons, both living. Died Feb. 14, 1913, at Mound City, Ill., in railroad accident, aged 38 years, 6 months, 26 days.

CLARK, EDSON LYMAN, son of Deacon Ithamar and Ursula (Lyman) Clark, was born at Easthampton, Mass., April 1, 1827. Was graduated from Yale College, 1853; taught three years in New York, and after two years' study in Union Theological Seminary was graduated in 1858. Was ordained in Dalton, Mass., Nov. 30, 1859. Pastorates: Pastor, Dalton, Mass., 1858-67; North Branford, Conn., 1867-77; pastor, Southampton, Mass., 1877-86; pastor, Norwich Hill, Mass., 1886-87; pastor, Charlemont, Mass., 1889-92; pastor, Peru, Mass., 1893-98; without charge, Dalton, Mass., 1898 until death. Member of the American Oriental Society. Publications: "The Arabs and the Turk," 1876; "The Races of European Turkey," 1878; "Fundamental Questions, chiefly relating to the Book of Genesis and the Hebrew Scriptures," 1882. Married in New York City, Dec. 8, 1858, Jane Elizabeth, daughter of Eli and Sarah (Healey) Stone, of New York City, who died Dec. 19, 1905. Three children, none living. Died in Dalton, Mass., March 2, 1913, of pneumonia, aged 85 years, 11 months, 1 day.

CLARY, TIMOTHY FARRAR, son of Rev. Joseph Ward and Anna Farrar Clary, was born in Dover, N. H., April 25, 1817. Was graduated from Dartmouth College, 1841, and from Andover Theological Seminary, 1846. Resident licentiate, 1846-48. Was ordained at Thetford, Vt., Dec. 12, 1849. Pastorates: Thetford, Vt., 1849-55; Ashland, Mass., 1856-59; Wareham, Mass., 1860-67; without charge, Wareham, Mass., 1867-73; Mattapan, Mass., 1873 until death. Married, Nov. 17, 1852, to Sarah, daughter of Stedman Willard, Orford, N. H. Two daughters and three sons survive. Died at Mattapan, of old age, Feb. 27, 1913, aged 95 years, 10 months, 2 days.

COOMBE, PHILIP, son of Richard and Mary (Thompson) Coombe, was born in Docking, England, Sept. 28, 1850. Was graduated from Pacific Theological Seminary, 1881, and ordained at Ferndale, Cal., 1881. Pastorates: Supply, Ferndale, Cal., 1881-86; without charge, 1887-93; pastor, San Francisco, Cal., 1893-1904; without charge, San Francisco, Cal., 1904 until death. Married, at Ferndale, Cal., Nov. 29, 1881, Margaret C., daughter of Joseph and Zipporah (Patrick) Russ. Six children, all living. Died May 15, 1912, at Marysville, Cal., of heart failure, aged 61 years, 7 months, 18 days.

CRAFTS, DANIEL L., was born in 1849 (?). Ordained July 19, 1876. Pastorates: Pastor, South Dennis, Mass., 1894; without charge at Lynn, Mass., 1895-1902; at West Mansfield, Mass., 1902-03; at Stratham, N. H., 1904-05; at Foxboro, Mass., 1906 until death. Died in Foxboro, Mass., Sept. 9, 1911, of diabetes, aged 62 years, 7 months, 23 days.

CROSSWELL, MICAH SAMPSON, was born in Farmington Falls, Me., July 20, 1833. Was graduated from Amherst College, 1855. Taught in Geneseo Seminary, Illinois. Enlisted as private in the Eighth Regiment, Minnesota Volunteers. Was promoted to Lieutenant-General, General Polk's staff, serving in the Commissary Department during the entire war. Received honorable discharge, August, 1866. Was graduated from Chicago Theological Seminary, 1868. Pastorates: Pastor, Emporia, Kan., 1868-70; without charge, San Francisco, Cal., 1870; pastor, Somona, Cal., 1871-78; pastor, Amboy, Ill., 1878-80; pastor, Paxton, Ill., 1880-82; without charge, Chicago, Ill., 1883; pastor, Center Point and Independence, Ia., 1884-85; pastor, Rogers, Ark., 1886-87; without charge, Greenwood, Ark., 1889-90; without charge, Chicago, Ill., 1891-92; Los Angeles, Cal., 1893-1909; Altadena, Cal., 1909 until death. Died in Altadena, Cal., April 9, 1913, from heart trouble, aged 79 years, 8 months, 20 days.

CROUCH, WILLIAM SLY, son of Capt. James and Elizabeth (Fletcher) Crouch, was born in London, England, Sept. 2, 1844. Was placed in Seaman's Orphans' Home and later in the Workingman's College. Apprenticed to a printer's establishment. Ordained to the Congregational ministry at St. Mary's, Kan., in 1888. Pastorates: Pastor, Wakefield, Kan., 1871. Preached in Louisville, Kan., 1880-82; St. Marys and Maple Hill, Kan., 1888-1909; without charge, Maple Hill, Kan., 1909 until death. Was married, 1865, to Sarah, daughter of George and Hannah Last, who deceased in Maple Hill, Kan., March, 1888. Six children, three sons and three daughters, all living. Married Mrs. M. J. Warren, daughter of Samuel B. and Julia A. M. Cheney, Newton, Mass. No children. Died at Maple Hill, Kan., Sept. 2, 1913, of heart trouble, aged 69 years.

CUMMINGS, HENRY, son of Joshua and Hepsibah (Hale) Cummings, was born in Royalston, Mass., Sept. 12, 1823. Studied at Westminster Academy, Massachusetts. Was graduated from Amherst, 1847, and from Andover Theological Seminary, 1850. Resident licentiate, Andover, 1851. Was ordained at Newport, N. H., July 16, 1851. Pastorates: Pastor installed, Newport N. H., July 16, 1851, to July 25, 1866; pastor by council, Rutland, Mass., Sept. 5, 1866, to July 1, 1874; pastor installed, Strafford, Vt., July 29, 1874, to June 6, 1905; pastor emeritus, Strafford, Vt., 1905. A.M., Amherst, 1854. Chairman of school committee, Newport, N. H., Rutland, Mass., and Strafford, Vt.; trustee of Kimball Union Academy, Meriden, N. H., 1861-67. Historical discourse, Congregational Church, Strafford, Vt., Nov. 30, 1882, 20 pp. Married, Sept. 9, 1851, Mary Ann, daughter of Ephraim and Mary (Roper) Beaman, who deceased Oct. 11, 1904. Five children, all living. Died at Strafford, Vt., Feb. 21, 1913, of pneumonia, aged 89 years, 5 months, 9 days.

CURTIS, WILLIAM WILLIS, son of Rev. Otis Freeman and Marilla (Wright) Curtis, was born in Waukesha, Wis., June 29, 1845. Was graduated from Beloit College, 1870, and from Chicago Theological Seminary, 1873. B.A., Beloit, 1870; A.M., Beloit, 1874. Pastorates: Pastor installed, Calumet, Mich., 1873-76; pastor, Hancock, Mich., 1876-77; member of Japan Mission, A. B. C. F. M., with residence at Osaka, Sendai, and Sappori, October, 1877, to 1901; field missionary of the Industrial Missionary Association of Alabama, 1905-13, residing at Oberlin, Ohio. Married, in Evansville, Wis., Aug. 31, 1877, Delia Eliza, daughter of Rev. James Watson and Maria Adelaide (Foster) Watson, who deceased in Osaka, Japan, Oct. 13, 1880. Married, in Painesville, Ohio, Lydia Virginia, daughter of Salmon and Mary Jane (Col-

well) Cone. Four children, all living. Died in Ashtabula, Ohio, April 11, 1913, aged 67 years, 9 months, 13 days.

DARLING, MARCELLUS W., was born in New York state, March, 1844. Was educated in Jamestown Academy, New York; was graduated from Albion College, Michigan, and Michigan University, Ann Arbor, 1875. Was ordained, 1878. Pastorates: Pastor, ———, Mich., 1878-80; pastor, Elkhart, Ind., 1880-86; pastor, Sioux City, Ia., 1886-1900; pastor, Glencoe, Ill., 1900-10; chaplain of the National Soldiers Home, near Milwaukee, Wis., 1910. His wife and two sons survive him. Died in Augustana Hospital, Chicago, Ill., Feb. 7, 1913, of tuberculosis, aged 68 years, 11 months.

DAY, WARREN FINNEY, D.D., son of Horace and Laura (Ladd) Day, was born in Sharon, Vt., April 1, 1838. Studied at Toulon Institute, Illinois; studied at Knox College and at Beloit College, and was graduated from Wheaton College, Illinois, 1863, and from Chicago Theological Seminary, 1866. Ordained at Bloomingdale, Ill., May 2, 1866. Preached three years before ordination. Pastorates: Pastor, Bloomingdale, April 1, 1865, to April, 1868; pastor, Vernon, Mich., April 1, 1868, to February, 1869; pastor, Galesburg, Mich., February, 1869, to February, 1874; pastor, Union City, Mich., February, 1874, to October, 1877; pastor, East Saginaw, Mich., Oct. 1, 1877, to October, 1882; one year spent abroad; pastor, Ottawa, Ill., Sept. 1, 1883, to December, 1894; pastor, Los Angeles, Cal., December, 1894, to January, 1913. Degrees: A.B., Wheaton, 1863; A.M., Wheaton, 1866; B.D., Chicago Theological Seminary, 1866; D.D., Chicago Theological Seminary, 1895. Vice-president Illinois Home Missionary Society; trustee, Pomona College. Publications: Sermons in pamphlets and articles in magazines. Married, in Elburn, Ill., Oct. 4, 1865, Rachel C., daughter of William and Mary (Allen) Beith, who survives him. Three children, one living, Rev. William Horace Day. Died in Los Angeles, Cal., Jan. 8, 1913, of heart failure, aged 74 years, 9 months, 7 days.

DEYO, CLARENCE EUGENE, son of Frank E. and Emma Hart (Cooper) Deyo, was born in Glenham, N. Y., Oct. 20, 1868. Studied at Danbury, Conn., High School and Eastman Business College, Poughkeepsie, N. Y., and also (special) at the George Washington University, District of Columbia. One year at Yale Divinity School. Supplied Monson, Me., June 1, 1912, to May 30, 1913; Bethlehem, Conn., four months. Married, Sept. 11, 1912, Jessie, daughter of Major George Collins and Pauline (Carpenter) Potwin. No children. Died Aug. 27, 1913, at Waterbury, Conn., as a result from operation for appendicitis, aged 44 years, 10 months, 7 days.

DIKE, SAMUEL WARREN, LL.D., son of George and Hannah Waters (Snow) Dike, was born in Thompson, Conn., Feb. 10, 1839. Studied at Nichols Academy, Dudley, Mass. Was graduated from Williams College, 1863; studied at Theological Institute of Connecticut, East Windsor Hill, Conn. (now Hartford Theological Seminary), two years, 1863-65, and was graduated from Andover Theological Seminary, 1866. Was ordained at West Randolph, Vt., Feb. 3, 1869. Pastorates: Acting pastor, Pomfret, Conn., 1866-67; pastor, West Randolph, Vt., 1868-78; pastor, Royalton, Vt., 1878-82; without charge, Royalton, Vt., 1882-87; at Auburndale, Mass., 1887-1913. Secretary of National League for the Protection of the Family, afterward known as the National Divorce League, 1882-1913. Degree: LL.D., Williams, 1888. Publications: Articles and statistics on family life and divorce (arranged for Boston Public Library). Married, Oct. 29, 1872, at

Montpelier, Vt., Augusta Margaret, daughter of Jacob and Althea (Bates) Smith. Four children, who with the widow survive him. Died at Auburn-dale, Dec. 3, 1913, from heart failure following acute cystitis supervening upon arteriosclerosis, aged 74 years, 9 months, 24 days.

DOANE, JOHN, son of Thomas and Sophia Dennison (Clark) Doane, was born in Charlestown, Mass., July 31, 1855. Studied at Charlestown High School; was graduated from Harvard University, 1880; spent one year in civil engineering with his father; studied two years at Oberlin; graduated from Andover Theological Seminary, 1884, and was ordained at Cleveland, Ohio, 1884. Pastorates: Pastor, Olivet Chapel, Cleveland, Ohio, 1884-89; pastor, Grand Island, Neb., 1890-93; pastor, Plymouth Church, Lincoln, Neb., 1893-1902; pastor, Fremont, Neb., 1902-05; pastor, Greeley, Colo., 1905-11; pastor, Mission Hills Church, San Diego, Cal., 1911-13. Was married in Cleveland, Ohio, Oct. 30, 1884, to Alice Welch, daughter of G. W. and Mary Lois (Church) Cowles, who survives him. Two sons and one daughter living. Died at San Diego, Cal., July 17, 1913, of peritonitis, aged 57 years, 11 months, 17 days.

DUNSTAN, E. TREMAYNE, was born in Cornwall, England, 1861. Became a Methodist lay preacher at sixteen years of age. Was graduated from Richmond College in 1881, and commissioned to go to South Africa, remaining there four years, assistant pastor to Dr. Clifford. Became pastor of Trinity Congregational Church, 1888; and pastor of the Pitts Street Congregational Church, Sydney, N. S. W. Organized the Whitefield Institutional Church in 1904. Became pastor of West Seattle Congregational Church in 1908, remaining until his death. Married Jane L. C. Smith, who survives him. Seven children, all living. Died in West Seattle, Wash., Feb. 18, 1913, of angina pectoris, aged 52 years, 2 months, 18 days.

EMERY, SAMUEL HARVEY, son of Chellis and Martha (Cross) Emery, was born in West Albany, Vt., May 6, 1852. Was ordained to the Baptist ministry, in Seal Cove, Me., Sept. 5, 1877. Pastorates (in Baptist churches): Pastor, Seal Cove, Me., 1877; Bellows Falls, Vt.; Salem, Mass.; Sanford, Me.; Warren, Me.; Saco, Me.; North Berwick, Me.; and following these pastorates entered into the Congregational ministry. Superintendent of Associated Charities, Taunton, Mass., 1886-89; was elected pastor emeritus, Winslow Church, Taunton, Mass., 1896; pastor, West Newark, N. Y., 1891-97; without charge, Rochester, N. Y., 1898-1905; pastor, Interlaken, Mass., 1906-10; pastor, Chatham, Mass., 1910-11; without charge, Rochester, N. Y., 1911 until death. Was superintendent of public schools at North Berwick, Me., and Stockbridge, Mass. Publications: "Thoughts for the Thoughtful," 36 pp. Married, in Burlington, Vt., Nov. 27, 1873, Ellen E., daughter of Joseph E. and Martha K. (Shumway) Pelton, who survives him. One child living. Died in Chatham, Mass., Feb. 2, 1913, from cancer, aged 60 years, 8 months, 24 days.

EMMONS, HENRY VAUGHN, son of William and Lucy (Vaughn) Emmons, and grandson of Dr. Nathaniel Emmons, was born in Augusta, Me., Nov. 3, 1832. Studied at Hallowell and Gorham Academics, Maine. Was graduated from Amherst College in 1854 and from Bangor Seminary, 1859. Was ordained at Pembroke, Me., Nov. 4, 1859. Pastorates: Pastor, Pembroke, Me., 1859-62; pastor, Perry, Me., 1862-65; pastor installed, Lancaster, N. H., 1865-74; Sunday-school work and supplying in churches, 1874-84; pastor, Oxford, Me., 1884-86; pastor, Brownfield, Me., 1887-90; pastor, Kittery

Point, Me., 1890-1902; without charge, Northboro, Mass., 1902; without charge, Framingham, Mass., 1902 until death. Served on the Christian Commission, 1862-65, stationed at Beaufort, S. C., and later in the field with the army in Virginia. Publications: Editor of Prof. George Shepard's sermons and historical addresses. Married, in Bangor, Me., Sept. 6, 1865, Anne, daughter of Prof. George Shepard, of Bangor Seminary, and Lydia (Fuller) Shepard. Five children, four living. Died in Framingham, Mass., Dec. 29, 1913, of pneumonia, aged 81 years, 1 month, 26 days.

FERRIS, HIRAM JANES, son of William Peck and Betsey Ann (Janes) Ferris, was born in Johnstown, Rock County, Wis., April 20, 1847. Received his academic education at Milton Academy, Wis.; was graduated from Chicago Theological Seminary, 1876; was ordained at Stillman, Ill., Sept. 5, 1876. Pastorates: Pastor, Stillman, Ill., 1876-82; pastor, New Milford, Ill., 1876-81; pastor, Menasha, Wis., 1882-85; studied at Andover Theological Seminary, one year; pastor, Columbus, Ill., 1886-1900; pastor, Oak Park, Ill., 1904; without charge, Elkhart, Ind., 1905. Trustee of Beloit College and Milwaukee Downer College; president of State Y. P. S. C. E. Married, in Milton, Wis., Sept. 5, 1872, Harriet, daughter of Levi and Sarah (Wood) Sanborn, who survives him. Five children, three sons, two daughters, all living. Died in Elkhart, Ind., Oct. 7, 1912, of cancer, aged 65 years, 5 months, 18 days.

FISK, PERRIN BACHELDOR, son of Lyman and Mary (Spofford) Fisk, was born in Waitsfield, Vt., July 3, 1837. Studied at Barre Academy, Barre, Vt., 1860. Was graduated from Bangor Theological Seminary, 1863; was ordained at Dracut, Mass., 1863. Pastorates: Pastor installed, Dracut, Mass., 1863-65; pastor, Rockport, Me., 1865-66; pastor, Peacham, Vt., 1866-70; pastor, Lyndonville, Vt., 1870-74; pastor, Springfield, Vt., 1874-78; pastor, Lake City, Minn., 1878-82; pastor, Plano, Ill., 1884-85; pastor installed, Mt. Dora, Fla., 1885-87; pastor, Altamont, Fla., 1887-89; pastor, Morrisville, Vt., 1889-92; pastor, Lyndon, Vt., 1892-98; pastor, Greensboro, Vt., 1899 to Nov. 1, 1901; without charge, St. Johnsbury Centre, Vt., 1901-05; pastor, Plainfield, Vt., June, 1906, to 1911; without charge, Fairlee, Vt., 1911 until death. Field agent for Carleton College, Northfield, Minn., 1882-83. Married at Waitsfield, Vt., Aug. 25, 1863, to Harriet Luania, daughter of Edward and Luania (Carpenter) Bigelow, who survives him. Four children, three daughters all living, and one son, who died Sept. 25, 1895. Died in Fairlee, Vt., Nov. 4, 1913, of cancer of liver, aged 76 years, 4 months, 1 day.

FORBES, SAMUEL BAKER, son of Nahum and Polley (Fairbank) Forbes, was born in Westboro, Mass., Aug. 1, 1826. Studied at Williston Seminary, Northampton, Mass. Was graduated from Williams College, 1855, and from East Windsor Hill Theological Seminary, 1857. Was ordained in South Manchester, Conn., Oct. 6, 1857. Pastorates: Pastor installed, South Manchester, Conn., 1857-58; pastor installed, Second Church, Rockville, Conn., March 1, 1881 (church was burned; First and Second united) until Aug. 7, 1888; pastor, Wethersfield Avenue Church, Hartford, Conn., May 1, 1889, to 1900. Elected treasurer of National Council by the Provisional Committee, May 19, 1889. Made pastor emeritus, Wethersfield Avenue Church, 1908. Removed to Pelham, N. Y., 1908. Married, in Hopkinton, Mass., Sept. 2, 1846, Emily Johnson Guy, who died Nov. 19, 1848. Married, in East Windsor, Conn., Sept. 2, 1857, Lucy Stoughton Ellsworth, who died June 23, 1863. Married, in Winsted, Conn., Oct. 23, 1867, Cornelia, daughter of Eliot and Delia (Rockwell) Beardsley, who survives him. Two children, both living. Died

in Minneapolis, Minn., Jan. 3, 1913, of la grippe, aged 86 years, 5 months, 2 days.

FRINK, BENSON MERRILL, son of Rev. Silas and Sarah Emery (Woodward) Frink, was born in Bartlett, N. H., June 20, 1838. Studied at Conway Academy. Was graduated from Bangor Theological Seminary, 1862. Was ordained and installed pastor at Magog, Can., Dec. 5, 1862. Pastorates: Pastor installed, Magog, Can., 1863 until November, 1863; pastor, Derby, Vt., 1863-65; pastor installed, Mont Vernon, N. H., Nov. 1, 1866, to 1868; pastor installed, Plymouth Church, Portland Me., April 9, 1868, to 1869; pastor installed, Saco, Me., June 30, 1870, to 1874; pastor installed, Washington St. Church, Beverly, Mass., 1874-76; pastor, Hamilton, Mass., 1876-81; pastor, South Arlington, Mass., 1881-84; Shelburne, Mass., 1884-89; West Brookfield, Mass., 1890-95; without charge, West Brookfield, Mass., 1895 until death. Principal, Derby Academy, Vermont, 1864. President, Quabog Historical Society, West Brookfield, Mass. Publications: Sermons and articles destroyed by fire. Married in Brighton, Me., Aug. 29, 1869, Mary E., daughter of Joseph Sears and Roanna (Kimball) Emerson, who survives him. One daughter, living. Died in West Brookfield, Mass., Jan. 26, 1913, of aortic aneurism, aged 74 years, 7 months, 6 days.

FULLER, JONATHAN KINGSLEY, son of Freeman Bethuel and Elizabeth (Kingsley) Fuller, was born in Montgomery, Vt., May 13, 1848. Was ordained to the Methodist ministry in St. Johnsbury, Vt., April 23, 1876. Pastorates: Pastor, Richford (M. E.), Vt., 1876-77; pastor, Bakersfield, Vt. (Congregational), June, 1877-89; pastor, Barton Landing, Vt., 1889-99; pastor, Windsor, Vt., 1899-1903; pastor, Johnson, Vt., April, 1904, to June, 1908; resided two years at Lyndon, Vt., October, 1908, to October, 1910; pastor, Johnson, Vt., 1910-12. Representative in Vermont State Legislature; chaplain to House of Representatives; superintendent of schools; chaplain in state prison at Windsor, Vt. Sermons on "Crime and Criminals," "Burden Bearing and Burden Sharing," and "Modern Pharisaism," "Memorial Sermons." Married in Richford, Vt., Sept. 16, 1874, Gertrude F., daughter of John H. and Elvira A. (Gross) Smith. Four children, three sons living. Died in Johnson, Vt., Jan. 23, 1913, of arteriosclerosis, aged 63 years, 8 months, 10 days.

GORTON, PHILO, was born in Neversink, Sullivan County, N. Y., Aug. 7, 1828. Was ordained to the Methodist Episcopal ministry by Bishop Simpson in 1862. After serving in the Methodist ministry until 1880 he entered into the Congregational fellowship at Coleburg, Ia. His Congregational pastorates were: Coleburg, Ia., 1881; Greely, Ia., 1882; Edgewood, Ia., 1882; Newell, Ia., 1883-84; Waverly, Ia., 1885; Kellogg, Ia., 1886-87; Nebraska City, Neb., 1888; Quasqueton, Ia., 1889-92; Sumner, Ia., 1893-94; Chapin, Ia., 1895-97; Edgewood, Ia., 1898; Farnhamville, Ia., 1899-1900; Aurora, So. Dak., 1901-03; without charge, Red Cliff, Colo., 1904; Littleton, Colo., 1905; without charge, Colorado Springs, Colo., 1910 until death. Married to Sarah A. Carpenter, at Templeton, Mass., who survives him. Two daughters, living. Died without charge in Colorado Springs, Colo.; May 1, 1913, of uremic poisoning, aged 84 years, 8 months, 25 days.

GREENE, DANIEL CROSBY, D.D., LL.D., son of David and Mary (Evarts) Greene, was born in Roxbury, Mass., Feb. 11, 1843. Studied at High School, Windsor, Vt., and at Middlebury College, one year; was graduated from Dartmouth College, 1864, and from Andover Theological Seminary, 1869.

Missionary (senior) to Japan under American Board, stationed at Tokio, Kobe, Yokohama, and other places. Degrees: A.B., Dartmouth, 1864; A.M., Rutgers, 1879; LL.D., Dartmouth, 1900. Served in Civil War, Seventh Squadron, Rhode Island Cavalry. Member of the Yokohama Translating Committee; professor of Old Testament exegesis at Doshisha, Kioto; president of the Asiatic Society of Japan; lecturer (1908) on Japan at Harvard University. Was decorated with the third class of the Order of the Rising Sun by the Mikado, 1910. Married, at Westboro, Mass., 1869, Mary Jane Forbes. He left five sons and three daughters. Died in Hayana, Japan, Sept. 15, 1913, of Bright's disease and complications, aged 70 years, 7 months, 4 days.

HALL, MARTIN STRICKLAND, son of Winslow and Sally (Richardson) Hall, was born in Anson, Me., July 21, 1833. Was ordained in Jefferson, Ill., June 1, 1871. Pastorates: Pastor, Jefferson, Ill., 1871-72; pastor, Poplar Grove, Ill., 1872-73; pastor, Beardstown, Ill., 1873-75; pastor, Lawn Ridge, Ill., 1875-82; pastor, Pelican Rapids, Minn., 1882-83; pastor, Mazomanie, Wis., 1883; pastor, Pecatonica, Ill., 1884-85; pastor, Malden, Ill., 1886-87; pastor, Gridley, Ill., 1888-90; pastor, Victoria, Ill., 1890-91; without charge, Oneida, Chicago, and Oak Park, Ill., until death. Married Jemima Catherine Stoller, who died Sept. 1, 1883. Two children, one living. Died in Oak Park, Ill., Aug. 16, 1913, of cerebral apoplexy, aged 80 years and 26 days.

HARRIS, CHARLES L., son of Amos and Adeline Harris, was born in Mississippi in 1847. Studied in Beloit College, Wis.; studied, Oberlin Theological Seminary. Was ordained in 1874 in Birmingham, Ala. Pastorates: Pastor, Birmingham Ala., 1874; pastor, Jackson, Miss., 1883-90; pastor, Meridian, Miss., 1890-99; Mobile, Ala., 1899-1902; pastor, Selma, Ala., 1902-05; without charge at Huntsville, Ala., Montgomery, Ala., Asheville, N. C., Ithaca, N. Y., Bluff City, Ia., 1905-1911; pastor, Corpus Christi, Tex., 1911-13. Agent for Sunday school work in Alabama. Married three times. Name of second wife, Elizabeth Emmons, Greensboro, Ala., eight children. She died in Meridian, Miss. Married, in Atlanta, Ga., Jan. 7, 1908, Irene S., daughter of James Shope and Marie Fisher. Nine children, all living. Died in Corpus Christi, Tex., March 17, 1913, of heart failure following la grippe, aged 66 years.

HEDGES, WILLIAM, son of Judge Henry Parsons and Gloriana (Osborn) Hedges, was born in Sag Harbor, N. Y., June 21, 1851. Was graduated from Yale College, 1874. Spent one year teaching and studying law in his father's office in Bridgehampton, L. I. Was graduated from Yale Divinity School in 1878. Was ordained to the Presbyterian ministry by the Presbytery of Long Island, 1879. Entered into the Congregational ministry, November, 1882. Pastorates: Acting pastor, Jamestown, L. I., 1882-85; pastor installed, Jamesport, L. I., 1885-93; stated supply and pastor, Harwinton, Conn., 1893-98; graduate student in Union Theological Seminary, one year; pastor, Wading River, N. Y., 1899-1901; pastor, Colebrook, Conn., 1901 to May 1, 1912. Married, in Mattituck, L. I., June 8, 1880, Harriet S., daughter of Rev. James L. Hamlin, who died April 22, 1887. No children. Died in Bridgehampton, L. I., Nov. 28, 1912, of paralysis, aged 61 years, 5 months, 7 days.

HIBBARD, RUFUS PIERCY, son of Rufus Fuller and Clementina Bartlett Hibbard, was born in New York, N. Y., Jan. 27, 1844. Was educated in public school, New York City; studied at College of the City of New York;



at Bangor Theological Seminary, two years, and was graduated from Yale Divinity School, New Haven, Conn., 1868. Was ordained to the Congregational ministry at Greenfield Hill, Conn., Aug. 4, 1868. Pastorates: Pastor installed, Greenfield Hill, Conn., Aug. 4, 1868, to April 23, 1872; stated supply, East Church, New Haven, Conn., May 1, 1872; installed, March 30, 1876; was dismissed March 31, 1879; pastor installed, New England Church, Brooklyn, N. Y., May 28, 1879, to June 9, 1885; pastor installed, Second Church, Chicopee Falls, Mass., Sept. 16, 1885, to 1888; pastor installed, Trinity Church, Gloucester, Mass., April, 1888, to November, 1904; acting pastor, Tryon, N. C., Dec. 1, 1904, to May, 1906; acting pastor, Sayville, N. Y., June 1, 1906, to Oct. 8, 1911; without charge, East Lansing, Mich., November, 1911, to Aug. 1, 1913. Married, July 2, 1868, at Sayville, N. Y., Sarah Aurelia, daughter of Alfred and Angeline (Green) Brown, who died March 28, 1906. Four children, living. Died at East Lansing, Mich., Aug. 1, 1913, of arteriosclerosis, aged 69 years, 6 months, 5 days.

HIGHTOWER, ASA DEARMAN, was born in Cleburne, Ala., July 16, 1848. United with Baptist Church mission work, 1871. Entered into fellowship with the Congregational Methodist Church, 1874. Was ordained to the Congregational ministry, 1881, and served Congregational churches, after the merger of Congregationalists and Congregational Methodists, 1893. Married, 1865, Sarah Elisabeth Thrasher, who survives him. Seven children, all living. Died Jan. 26, 1913, aged 64 years, 6 months, 10 days.

HILL, CHARLES JENKINS, was born in Portland, Me., Feb. 2, 1830. Was graduated from Williams College, 1852, and after studying in Union Theological Seminary, 1853-54, was graduated from Andover Theological Seminary, 1856. Resident licentiate, Andover, 1857. Was ordained at Nashua, N. H., June 28, 1857. Pastorates. Pastor, Nashua, N. H., 1857-64; pastor, Gloversville, N. Y. (Presb.), 1865-68; pastor, Whitehall, N. Y., 1868-72, pastor, Ansonia, Conn., 1872-75; pastor, South Church, Middletown, Conn., 1875-83; pastor, Second Church, Stonington, Conn., 1885-97; in foreign travel, 1898-1900; without charge, Orange, Va., 1900. Died in Orange, Va., May 2, 1913, of old age, aged 83 years, 3 months.

HOLBROOK, CHARLES HARDING, son of S. Harding and (?) Holbrook, was born in Salem, Mass., Nov. 9, 1880. Was graduated from Boston University, 1902, and after teaching modern languages in Worcester Polytechnic Institute was graduated from Union Theological Seminary, 1910. Studied also in Teachers' College, Columbia University, New York. Was ordained in the Wellesley Hills Church, Mass., Feb. 15, 1911. Was appointed by American Board to foreign missionary service at Sivas, Western Turkey Mission. Unmarried. Died by the hands of Kurds in Soushehir, West Turkey, Aug. 13, 1913, aged 32 years, 9 months, 4 days.

HOLMES, THOMAS, D.D., LL.D., son of Burroughs and Polly (Denison) Holmes, was born in Royalton, N. Y., Nov. 24, 1817. Studied in the Preparatory Department of Oberlin College. Was graduated from Oberlin College, 1847, and from Oberlin Theological Seminary, 1850. Was ordained to the ministry of the Christian Church in Sheffield, Ohio, Nov. 3, 1844. After serving several pastorates in the fellowship of the Christian Church, he entered into the ministry of the Congregational Church, Chelsea, Mass., April 22, 1877, to Dec. 28, 1884; pastor, Michigan Center, Mich., June 2, 1889, to Dec. 28, 1890; without charge, 1890 until death. At intervals fulfilled the

work of an evangelist. Spent two years, 1855-57, in Europe. Degrees: A.B., 1847, A.M., 1850, Oberlin College; D.D., Antioch Christian College, Ohio, 1864; LL.D., Union Christian College, Indiana, 1901. President Union Christian College, Indiana, 1865-1875. Publications: "Light in Dark Places," 307 pp., 1898, The Inland Press, Ann Arbor, Mich.; "The Reformation of the Nineteenth Century," 24 pp., 1902, The Christian Publishing Association, Dayton, Ohio. Married in Plymouth, Ohio, Oct. 14, 1847, Lettice, daughter of Asa L. and Syrena (Irons) Smith. No children. Died in Lakemont, N. Y., Jan. 19, 1913, of old age, aged 95 years, 1 month, 26 days.

HYDE, EDWARD EVERETT, son of Rev. Azariah and Maria L. (Everett) Hyde, was born in Galesburg, Ill., Jan. 19, 1875. Was educated at Knox College. Was graduated in 1896 from the College of Physicians and Surgeons, Chicago, in 1900. Was ordained June 15, 1900. Medical missionary under the A. B. C. F. M. in Ruk, Caroline Islands. Returned on account of ill-health of wife. Married in Galesburg, Ill., 1899, Mabel E. Selleck, who with two daughters survives him. Since his return in 1902 to the States, he was assistant editor of the *American Medical Journal*, Chicago, Ill. An honored deacon in Wilmette Church. He died in Wilmette, So. Dak., July 4, 1913, of acute myelogenous leukemia, aged 38 years, 5 months, 15 days.

JACKSON, SAMUEL NELSON, son of Horatio Nelson and Eliza M. (Hollister) Jackson, was born in Brome, Canada, Dec. 21, 1838. Educated in the public schools of Brome, at the old Barre Academy, and the Congregational College, Montreal, and was graduated in 1866. Was ordained in Montreal, Can., April 4, 1866. Pastorates: Pastor, St. Paul's Union Church, Montreal, 1866-71; pastor, Zion's Church, Toronto, Can., 1871-77; pastor, First Church, Kingston, Ont., 1877-95; pastor, Barre, Vt., 1895-1900; without charge, Burlington, Vt., 1900 until death. Studied at McGill University (medical course), receiving the degree of M.D. from the University of Vermont, 1871. Was secretary of the Indian Missionary Society; president of the Publishing Company; chairman of the Congregational Union of Ontario and Quebec, 1881; editor of *Handbook of Congregationalism*, 1894, pp. 209 (Canada); director for fifteen years of the Missionary Society, and its general secretary; member of the faculty in theology in the Congregational College, Montreal; promoter of the International Council, London, 1891, and delegate thereto. Published a book on Congregationalism. Was married to Mary A. Parker, of Montreal, 1866, who survives him. Five sons, living. Died in Burlington, Vt., June 29, 1913, of heart failure, aged 74 years, 6 months, 8 days.

JACOBS, HENRY, son of Hokan Jacobson, was born in Runneby, Sweden, March 28, 1838. Studied at Knox College (two years); Union Theological Seminary and Chicago Theological Seminary, and was graduated after a special course of three years, in 1870. Was ordained at Wayne Centre, Ill., 1871. Pastorates: Pastor, Wayne Centre and Wayne Station, one year; pastor, Bartlett, Ill., 1872-73. Married at Oneida, Ill., June 1, 1870, Cordelia Ann, daughter of Michael C. and Mary (Dunlap) Metcalf, who survives him. Eight children, two living. Died at Janesville, Wis., Oct. 19, 1913, of jaundice, aged 75 years, 6 months, 22 days.

JENKINS, JONATHAN LEAVITT, son of Charles and Amelia M. Leavitt, was born in Portland, Me., Nov. 23, 1830. Attended Hopkins Grammar School; was graduated from Yale College, 1851; and from Yale Divinity School, 1855. Was ordained in Lowell, Mass., 1855. Pastorates: Pastor installed, First

Church, Lowell, Mass., 1855-62; pastor installed, Peard St. Church, Hartford Conn., April 13, 1864, to December, 1866; pastor installed, First Church, Amherst, Mass., December, 1866, to 1876; pastor installed, First Church, Pittsfield, Mass., July, 1877, to August, 1892; pastor installed, State St. Church, Portland, Me., 1894-1902; without charge, Jamaica Plain, Mass., 1902 until death. Degree: D.D., Williams, 1900. Married, in Lowell, Mass., Oct. 15, 1862, Sarah Maria, daughter of Wooster and (Beattie) Eaton. Four children, three living. Died in Pittsfield, Mass., Aug. 15, 1913, of bladder trouble, aged 82 years, 8 months, 23 days.

JOHNSON, CHARLES CARRINGTON, son of Luther Hartwell and Celine (Smith) Johnson, was born at Wampsville, N. Y., July 3, 1837. Studied at Clarkson Academy, Kremlin Institute, Buffalo, N. Y., and was graduated from Auburn Theological Seminary, 1869. Was ordained at Holley, N. Y., to the Presbyterian ministry, Oct. 20, 1869. After serving in Presbyterian churches until Jan. 25, 1874, he became pastor by council of the Congregational church, Smyrna, N. Y., which he served until June 29, 1884; pastor, Candor, N. Y., July 6, 1884, to July 3, 1887; without charge, one year; pastor, Munnsville, March 4, 1888, to June 16, 1889; East Bloomfield, N. Y., June 30, 1889, to July 3, 1893; Arcade, N. Y., Sept. 3, 1893, to Jan. 15, 1896; Gaines, N. Y., Jan. 19, 1896, to March 27, 1898; supplied the Presbyterian church, Clarkson, N. Y., April 17, 1898, until Aug. 4, 1901; without charge, 1901 until death. Teacher at Brockport, N. Y., 1859-60; principal in public schools, Buffalo, N. Y., 1860-66; taught in towns of Gaines, Riga, and Hamlin, N. Y., 1902-04. Trustee of New York Congregational Ministerial Relief Fund twenty years. Statistical secretary of Congregational Sunday-schools of New York State. President three successive terms of Chautauqua class of 1896. Married, at Sherburne, N. Y., Aug. 7, 1866, Mary Charlotte, daughter of Jeremiah and Betsey Sophronia (Eaton) Green, who survives him. One son living. Died in Clarkson, N. Y., Oct. 30, 1912, of anemia, aged 75 years, 3 months, 27 days.

JONES, JOHN E., son of William and Frances (Pugh) Jones, was born in Brougest Village, Cardiganshire, South Wales, March 9, 1828. Was educated at New Castle, Emlyn, and received his classical and theological education under private tuition. Was ordained to the Welsh Congregational ministry at Belmont, Pa., Jan. 7, 1855. Pastorates: Pastor, Belmont and St. Clair, Pa., 1855-59; pastor, Lansford, Pa., 1859-62; pastor, Minersville, Pa., 1862-65; supplied the Gly-Arthen Church, South Wales, 1865; pastor, Newburgh, Ohio, 1866-70; pastor, Granville, Ohio, 1870-72; pastor, Oak Hill, Ohio, 1872-76; pastor, Audenried and Janesville, Pa., 1876-82; pastor, Long Creek, Ia., 1882-89; pastor, Old Man's Creek, Ia., 1890-94; pastor, Salem, Minn., 1894-1900; without charge, Oskaloosa, Ia., 1900-03; Iowa City, Ia., 1903 until death. Was scribe of Welsh Association in Ohio and Pennsylvania. Delegate to National Council, Minneapolis, 1892. Married in Minersville, Pa., July 26, 1858, Catherine, daughter of Rees and Mary Williams, who survives him. Eight children, five daughters and three sons, four daughters and two sons living. Died in Iowa City, Ia., April 26, 1913, of old age, aged 85 years, 1 month, 17 days.

KEELER, SENECA McNEIL, son of Hervey and Mary (Mead) Keeler, was born in Ridgefield, Conn., May 31, 1835. Was graduated from Yale College in 1856, and from Auburn Theological Seminary, 1863. Taught a short time in Natchez, Miss., and two years in North Salem, N. Y. Was principal of

East Bloomfield Academy, New York, two years. Ordained to the Presbyterian ministry, July, 1863, by the Presbytery of Chenango, N. Y. Pastorates: Pastor installed, Guilford, N. Y., 1863-66; Smyrna, N. Y., 1866-70; Madison, N. Y., 1870-72; West Newbury, Mass., 1872-78; pastor, Newburyport (Pres. Ch.), Mass., 1878-80; pastor, Milford, Conn., 1880-84; pastor, South Britain, Conn., 1884-90; pastor, Bridgeport, Conn., 1890-93; pastor, Jefferson, Pa., 1893-1905; without charge, Danbury, Conn., 1905 until death. Delegate to National Council, 1865-77. Served as moderator of the Presbytery of Columbia, N. Y., 1901. Degree: M.A., Yale, 1859. Married in Salem Center, N. Y., Aug. 24, 1857, Alice B. Smith, daughter of Underhill and Laura (Reynolds) Smith. Seven children, six daughters and one son, one daughter deceased. Married in North Salem, N. Y., 1900, Mary E. Eggleston, sister of first wife, who survives him. Died in Danbury, Conn., May 25, 1912, of heart disease, aged 76 years, 11 months, 25 days.

KELSEY, HENRY SYLVESTER, son of Sylvester Kelsey and Polly Gates, was born in Evans Mills, Jefferson County, N. Y., December, 1830. Studied at Williston Academy and was graduated from Amherst College, 1855. Taught one year in Gallipolis, Ohio; studied a year at East Windsor Hill Theological Seminary. Returned to Amherst College, where he was tutor in mathematics for two years. Was ordained in Granby, Mass., 1863. Pastorates: Pastor by council (?), Granby, Mass., 1863-66; pastor installed, Rockville, Conn., 1866-69; pastor by council, Holliston, Mass., 1870-73; pastor installed, Woburn, Mass., 1873-77; pastor by council, New Haven, Conn., 1877-84. Retired from the ministry, 1884. Professor of mathematics and astronomy, Beloit College, 1860-63; principal, Geneva Academy, Geneva, N. Y., 1869-70. Married, Aug. 8, 1861, Harriet, daughter of Philip Schuyler Beebe, who died Aug. 3, 1865. One child, not living. Married Mrs. Elizabeth Foster Fiske, daughter of Rev. Aaron Foster, of East Charlemont, Mass. No children. Died in Chicago, Ill., Dec. 26, 1913, of diabetes, aged 83 years.

KEYES, RUSSELL MELZO, son of Henry and Vesta (Bates) Keyes, was born in Conneaut, Ohio, Dec. 22, 1837. Was graduated from Beloit College, 1861, and from Union Theological Seminary, 1865. Was ordained in Conneaut, Ohio, Aug. 5, 1865. Pastorates: Pastor, Conneaut, Ohio, 1865-78; pastor, Chardon, Ohio, 1878-81; Ludington, Mich., 1881-86; pastor, Portland, Mich., 1886-89; in home missionary work in South Dakota, 1891-97; without charge, Ludington, Mich., 1898-1912; at Aurora, Ill., 1912-13. Married, in Conneaut, Ohio, Sept. 11, 1866, Catherine Fifield, daughter of Greenleaf Fifield and Laura Kellog Smith, who survives him. Two children, one living. Died in Elgin, Ohio, March 29, 1913, of pneumonia, aged 75 years, 3 months, 7 days.

KING, HENRY DWIGHT, son of Richard and Mehitable (Sibley) King, was born in Bennington, Genesee County, N. Y., May 14, 1823. Received his academic education in Chester and Austinburg, Ohio, and Alexander, N. Y. Prepared for college in Suffield, Conn. Was graduated from Oberlin Theological Seminary, 1856. Was ordained in Council Bluffs, Ia., Oct. 19, 1856. Pastorates: Pastor installed, Magnolia, Ia., 1859-67; pastor, Gustavus, Ohio, 1867-73; Kelloggsville and Orwell, Ohio, 1873-77; retired on account of ill-health, 1877. Was county superintendent of schools, trustee of town, justice of peace and town clerk. Married, Dec. 29, 1848, Rhoda, daughter

of Curtis P. and Electa (Wilcox) Sheldon, who died in 1850. Married, in Denmark, Ia., 1856, Mrs. Theodosia A. Sheldon, daughter of John and Sophia (Lord) Arnold, who died ———. One daughter, died June 22, 1913. Died of la grippe in Kinsman, Ohio, April 27, 1913, aged 89 years, 11 months, 13 days.

KNOWLTON, STEPHEN, son of Deacon Stephen Smith and Sally (Atwood) Knowlton, was born in Stockbridge, Vt., Jan. 20, 1831. Studied at Royalton Academy. Was graduated from Middlebury College, 1857. Taught school at Castleton Female Seminary, 1857-62. Was graduated from Andover Theological Seminary, 1865. Was ordained at West Medway, Mass., Nov. 2, 1865. Pastorates: Pastor, West Medway, Mass., 1865-72; pastor, New Haven, Vt., 1872-81; pastor, Greensboro, Vt., 1881-91; pastor, Danville, Vt., 1891-1901; without charge, West Medway, Mass., 1901. Married, in Enosburg, Vt., Aug. 25, 1858, Frances, daughter of Rev. Cephas H. and Mary Abby (Clark) Kent. Two children, one living. Died Jan. 20, 1913, in West Medway, of apoplexy, aged 82 years.

KNOX, WILLIAM JOHN, son of Russell and Olive (Hall) Knox, was born in Augusta, Oneida County, N. Y., May 17, 1828. Was graduated from Hamilton (N. Y.) College, 1852, and after studying at Princeton Theological Seminary was graduated from Auburn Theological Seminary, 1857. Was ordained to the ministry, June 25, 1862. Member of Phi Beta Kappa. Was married in Rome, N. Y., March 13, 1861, to Celia M. Davis. Three children, all living. Died in Ithaca, N. Y., June 7, 1913, of uremia, aged 85 years, 20 days.

MARSH, GEORGE DANIEL, son of Levi and Edith (Hall) Hazen, was born in Quechee, Vt., Dec. 12, 1844. Studied at Grinnell High School. Was graduated from Grinnell College, 1867, and from Chicago Theological Seminary, 1871. Was ordained in Grinnell, Ia., July 7, 1872. Appointed missionary to Turkey under American Board, May 21, 1872. Sailed November, 1872, to be stationed at Eski, Monastir, Turkey, and Samokov and Philipopolis, Bulgaria. Since 1885 served at Philipopolis. Assisted in editing and publishing the native Bulgarian evangelical paper, *The Zornitza*. Married in Constantinople, Jan. 1, 1875, Ursula Church, daughter of Rev. Benjamin Franklin and Elizabeth (Child) Clark, who survives him. Four children, three sons and one daughter, living. Died in Philipopolis, Sept. 1, 1913, of pleurisy, aged 68 years, 9 months, 19 days.

MENKE, HENRY, son of John Henry and Emma Elizabeth (Nichans) Menke, was born in Harvard Furnace, Ohio, May 12, 1862. Was graduated from Chicago University, 1904. Was ordained in Chicago, Ill., 1898. Pastorates: Pastor, Grandin, Mo., 1899-1901; without charge, Chicago, Ill., 1901-04; pastor, Douglass Park, Chicago, Ill., 1905; pastor, El Reno, Okla., 1906; pastor, Westmoreland, Kan., 1907-08; without charge, Aurelia, Ia., 1908 until death. Unmarried. Died at Cassopolis, Mich., 1913, of typhoid fever, aged 51 years.

MERRICK, SOLOMON GRASLEY, was born in Easton, Md., Jan. 21, 1858. Was educated at Lebanon Valley College, Annville, Pa.; was graduated in 1883. Studied theology at Yale Divinity School and was graduated in 1886. Was ordained at Gaines, N. Y., Oct. 21, 1886. Pastorates: Pastor, Gaines, N. Y., 1886-96; pastor, Duxbury, Mass., 1896-1900; pastor, Cocoonut Grove, Fla., 1900-06; without charge, 1906 until death. Married, at Pittsburg, Pa., March 26, 1885, Althea Fink, who survives him. Seven children,

six living. Died at Pittsburgh, Pa., June 6, 1911, of heart trouble, aged 53 years, 4 months, 15 days.

MERRILL, JOHN LEVERETT, son of Abel K. and Mary (Leverett) Merrill, was born in Haverhill, N. H., May 29, 1833; was graduated from Dartmouth College, 1856, and from Princeton Theological Seminary, 1859. Was ordained to the Presbyterian ministry, Oct. 31, 1860. Pastorates: Pastor (Presb.), Chanceford, Pa., 1859-66; pastor, Acworth, N. H., 1866-70; pastor, Marlboro, N. H., 1870-87; pastor, Rindge, N. H., 1887-91; pastor, Newbury, Vt., 1891-1901; without charge, Winchendon and Reading, Mass., 1901-13. Publications: History of Acworth, N. H., 309 pp., 1869; historical sermons and addresses. Married, in Chanceford, Pa., Sept. 11, 1860, Mary Louise, daughter of John C. and Mary (Clarkson) Murphy. Three children, one living. Died in Boothby Hospital, Boston, Mass., Jan. 30, 1913, of uremic pneumonia, aged 79 years, 8 months, 1 day.

MOORE, NATHANIEL SCHUYLER, son of Chauncey Watson and Clarissa (Worthington) Moore, was born in New York, N. Y., Feb. 16, 1839. Was graduated from Yale College, 1861, and, after studying theology at Andover Seminary, 1862-63, was graduated from Union Seminary, 1865. Was ordained in Pilgrim Church, Brooklyn, N. Y., Nov. 11, 1868. Pastorates: Acting pastor (Presb.), Port Penn., Del., 1868; pastor (Presb.), West Ford, Del., 1868-69; Gilmanton Iron Works, N. H., 1870-74; pastor, Norway, Me., 1874-75; pastor, Westport, Mass., 1875-76; pastor, Hancock, N. H., 1877-78; pastor, Colbrook, N. H., 1878-79; pastor, Pawlet, Vt., 1880-82; pastor, Boylston Centre, Mass., 1882-83; pastor, Raynham, Mass., 1883-85; pastor, East Granville, Mass., 1885-86; pastor, Crown Point, N. Y., 1901-04; pastor, Troy and Westfield, Vt., 1904-05; pastor, Newfane, Vt., 1905-11; pastor, North Pomfret, Vt., 1911 until death. Married, in Upper Aquebogue, L. I., Mary M. Young. Two sons and one daughter. Married, after securing divorce, in New Britain, Conn., Botilda, daughter of Lars and Elma (Erikson) Pierson, who survives him with one son. Died in North Pomfret, Vt., Feb. 2, 1913, of pneumonia, aged 73 years, 11 months, 14 days.

MORSE, CHARLES FITCH, was born in Salem, Vt., July 28, 1825. Studied at St. Johnsbury Academy. Was graduated from Amherst College, 1853, and from Andover Seminary, 1856. Was ordained in Reading, Mass., Aug. 13, 1856. Missionary under the American Board of Constantinople, Turkey, 1858-63; at Sofia, Turkey, 1863-67; at Eski Zagra, Turkey, 1867-70; pastor, Phillipston, Mass., 1871-72; pastor, Atkinson, N. H., 1872-75; pastor, Thetford, Vt., 1875-78; pastor, Lower Waterford, Vt., 1878-80; pastor, McIndoe Falls, Vt., 1882-84; supplied also at Monroe, N. H.; without charge, St. Johnsbury, Vt., 1884 until death. Married, in West Boylston, Mass., Aug. 10, 1856, Eliza D. Winter. Eleven children, nine living. Died in St. Johnsbury, Vt., March 15, 1913, of pneumonia, aged 87 years, 7 months, 18 days.

MUNSELL, JOHN HARLAND, son of William Harland and Alice (Hixon) Munsell, was born in Auburn, N. Y., Aug. 2, 1838. Received his academical education at Oswego Academy, N. Y., and studied theology with Rev. Dr. Condit, Oswego, N. Y. Was ordained in Oswego, N. Y., 1870. Pastorates: Pastor, Sand Bank, N. Y., 1871-72; pastor, Phoenix, N. Y., 1873-76; pastor, Sandy Creek, N. Y., 1876-79; pastor installed, Schenectady, N. Y., 1879-92; pastor, Mariaville, N. Y., 1893-94; (Presbyterian); supplied the church in Cambridge, N. Y. Retired and without charge, residence in Saratoga Springs,

N. Y. Publications: "History of Schenectady County, New York." Married, in Oswego, N. Y., Feb. 12, 1863, Laura S., daughter of Selden P. and Eliza (Graham) Clark, who died Aug. 3, 1892. Five children, three living. Married, in Charlton, N. Y., Sept. 23, 1896, Emma P., daughter of Richard and Cordelia M. (Warren) Taylor. Died in Saratoga Springs, N. Y., March 28, 1913, of Bright's disease and arteriosclerosis, aged 74 years, 7 months, 26 days.

NOBLE, THOMAS KIMBALL, son of Simon and Maria (Kimball) Noble, was born in Norway, Me., Jan. 19, 1832. Studied at Norway Liberal Institute. Was graduated from Bowdoin College, 1857, and from Bangor Theological Seminary, 1863. Was ordained in Winthrop, Me., Oct. 13, 1863. Pastorates: Pastor, Winthrop, Me., 1864-65; entered into United States military service as chaplain; was superintendent of the Freedman's Bureau in Kentucky; pastor, Pilgrim Church, Cleveland, Ohio, April 28, 1869; dismissed Sept. 16, 1872; pastor installed, Plymouth Church, San Francisco, Cal., 1872; dismissed Oct. 1, 1886; after traveling abroad he acted as pastor of Eastern Presbyterian Church, Washington, D. C.; pastor installed, First Church, Norwalk, Conn., 1890; dismissed Oct. 1, 1899, and was made pastor emeritus. Trustee of Congregational Church Building Society. Married, in Paris, Me., 1855, Anna Jane, daughter of Rev. Daniel and Angelina (Brown) Sewall, who died in Beaufort, S. C., Feb. 16, 1866. Two children, one living. Married, in San Francisco, Cal., Esther Frothingham, daughter of William Saunders and Elizabeth (Emerson) Bradbury, who survives him. One daughter, living. Died in Washington, D. C., Oct. 22, 1913, of heart trouble, aged 81 years, 9 months, 3 days.

OLINGER, WILLIAM G., son of Michael and Caroline (Roberts) Olinger, was born in Montgomery County, Virginia, Sept. 24, 1843. Studied at State University, Springfield, Ill. Was ordained to the Methodist Episcopal ministry. Pastorates: Pastor, Harriman, Tenn., 1893-95; pastor, Williamsburg, Ky., 1896-98; pastor, Tacoma, Wash., 1899-1903; pastor, Hood River, Ore., April, 1904, to October, 1904; pastor, Christopher, Wash., October, 1904, to August, 1907; pastor, Roy, Wash., June, 1908, to October, 1909; pastor, Christopher, Wash., October, 1910, to Jan. 24, 1913. Was married in Tekamah, Wash., May 19, 1868, to Isabelle, daughter of Robert and Lydia (Norris) Gill, who survives him. Five children, four living. Died in Christopher, Wash., Jan. 24, 1913, of asthma, aged 69 years, 4 months.

PAINE, JOHN ALSOP, son of John Alsop and Amanda (Kellogg) Paine, was born in Newark, N. J., Jan. 14, 1840. Received his academic training at Albany and Clinton, N. Y. Was graduated from Hamilton College, New York, 1859, and from Andover Theological Seminary, 1862. Was ordained in Newark, N. J., May 29, 1862. State botanist, residing in Utica, N. Y., 1862-67; professor of natural science, Robert College, Constantinople, Turkey, 1867-69; studied at the University in Berlin, 1869-70; professor in natural history and German, Lake Forest University, 1870-71; associate editor on *The Independent*, 1871-72; archeologist with first expedition of Palestine Exploration Society, 1872-74. Author of "The Palestinian Exploration Society"; "The Identification of Mount Pisgah"; "Mount Hermon"; "An Improved Plan of Translating Arabic and English"; editor *Journal of Christian Philosophy*, 1882-84; member of editorial staff of Century Dictionary; curator of Metropolitan Museum of Art, New York City, 1889-1906. Books on oriental and scientific subjects. Without charge at Tarrytown, N. Y., 1877 until death. Married, at Gloversville, N. Y., Oct. 3, 1877, Emma

S. Newton, who survives him. No children. Died in Tarrytown, N. Y., July 24, 1912, aged 72 years, 6 months, 10 days.

PHILLIPS, JAMES GARFIELD, was born in French Creek, Va., 1881. Was graduated from Piedmont College, 1902, and from Hartford Theological Seminary, 1906. Was ordained at Granby, Conn., Aug. 12, 1905. Pastorates: Pastor, First Church, Granby, Conn., 1905-08; pastor, Mittineague, Mass., 1908 until death. Died in Mittineague, Mass., July 3, 1913, of Bright's disease, aged 32 years.

POVEY, JESSE, son of Richard and Grace (Cox) Povey, was born in Stockcross, England, April 7, 1843. Ordained to the Primitive Methodist Church in England, August, 1865. Upon arrival in this country, 1868, he became minister to the Fourth Avenue Methodist Episcopal Church, Brooklyn, N. Y. Pastorates: Pastor, Utica, Mich., 1888-90; pastor, Plymouth Church, Detroit, Mich., 1890-95; acting pastor, Plymouth Church, Detroit, Mich., 1895; pastor, Lake Linden, Mich., 1896-1900; pastor, Plymouth Church, Detroit, Mich., 1900-03; pastor, Perry, Ia., 1903-07; pastor, Lake Linden, Mich., 1908-10; Red Jacket, Mich., 1911-12. Was married in Walmesbury, England, May 28, 1865, to Sarah Elizabeth, daughter of Richard and Ann (Cooper) Poole, who died April 8, 1911. Four children, three sons and one daughter, survive him. Died in Calumet, Mich., July 19, 1913, of complication of diseases, aged 70 years, 3 months, 12 days.

PRATT, LEWELLYN, D.D., son of Selden Mather and Rebecca (Nott) Pratt, was born in Essex, Conn., Aug. 8, 1832. Received his academic education at Essex Academy and Durham Academy, Conn., and was graduated from Williams College, Mass., 1852. Studied theology under Albert Barnes, D.D., Philadelphia, Pa., 1859-63. Was ordained to the Presbyterian ministry in Philadelphia, Pa., May 27, 1864. Pastorates: Stated supply, Manitua (West Philadelphia), Pa. (Presb.), 1864-65; Second Presbyterian Church, Galesburg, Ill., 1869-71; pastor installed, North Adams, Mass. (Congl.), 1871-76; acting pastor, Stockbridge, Mass., 1879; pastor installed, Broadway Church, Norwich, Conn., May 22, 1888; pastor emeritus, Nov. 1, 1906, until death. Teacher Pennsylvania Institute for the Deaf and Dumb, Philadelphia, 1852-65; in business, 1855-58; professor of natural science, National (now Gallaudet) Deaf Mute College, Washington, D. C., 1865-69; professor of Latin, Knox College, Galesburg, Ill., 1869-71; professor of rhetoric, Williams College, Mass., 1876-81; professor of homiletics and pastoral care, Hartford Theological Seminary of the North West (McCormick), Chicago, 1860; of Williams College, Mass., 1884-89; of Hartford Theological Seminary, Conn., 1888-1913; of Atlanta University, Georgia, 1869-95; of Eliza Huntington Memorial Home, Norwich, Conn., 1889-1913 (president since 1889); of the Norwich Free Academy, Conn., 1889-1913. Member of executive committee American Missionary Association, 1894-99; member of Connecticut Historical Society, Society of Biblical Literature. A.M., Williams College, 1855; D.D., Williams College, 1877. Married in Philadelphia, Pa., Oct. 17, 1855, Sarah Putnam, daughter of John and Sarah (Putnam) Gulliver, who died in Norwich, Conn., July 23, 1913. Two sons, Waldron Selden, professor Hartford Theological Seminary; Theodore Putnam, who died in 1867. Died in Norwich, Conn., June 14, 1913, of multiple sclerosis of the spine, aged 80 years, 10 months, 6 days.

RICE, CHARLES BAKER, D.D., son of Austin and Charlotte (Baker) Rice, was born at Conway, Mass., June 29, 1829. Studied at Williston Seminary,



East Hampton, Mass., 1845-48; was graduated from Bangor Theological Seminary, 1859; was ordained at Saco, Me., Dec. 6, 1859. Pastorates: Pastor installed, Saco, Me., 1859-61; pastor installed, Danvers, Mass., 1863-94; secretary of Congregational Board of Pastoral Supply, 1894 until death. Was made pastor emeritus First Congregational Church, Danvers, Mass., 1913. Degrees: A.M., Bowdoin College, 1865; D.D., Colorado College, 1890. Member of House of Representatives, Massachusetts, 1876-77; of Senate, 1881; of State Board of Education, 1877-83. Publications (partial list): Dedication sermon at the house of worship, Conway, Mass., Dec. 16, 1885; discourse in memory of Rev. Milton Palmer Braman, D.D., April 23, 1882; address at the Rebecca Nurse Monument, July 18, 1883; fifty-first annual address before the Essex Agricultural Society in Massachusetts, Gloucester, Sept. 24, 1873; rededication services, First Church, Danvers, June 6, 1889 (sermon by the pastor); dedication services, First Church, Danvers; sermon at close of pastorate, Danvers, Sept. 2, 1894; "History of the First Parish in Danvers," 1874, 272 pp.; "Col. Austin Rice; Charlotte Baker Rice; a Memorial Volume," pp. 65, 1905; address: Centennial celebration of Conway, Mass., pp. 68, 1867; many memorial and dedicatory addresses and sermons. Married, June 7, 1861, at Portland, Me., Claire Austin, daughter of Charles Austin and Ernestine (Libby) Lord. Died Jan. 9, 1885. Five children, three living. Married, Sept. 24, 1895, at Marblehead, Mass., Henrietta Hyde, of Boston, Mass., daughter of William Francis and Mary Lyman (Donnell) Stanwood, who survives him. Died at Danvers, Mass., Sept. 9, 1913, of heart failure, aged 84 years, 2 months, 10 days.

RICH, CHARLES SELWYN, son of Andrew J. and Ellen (Winchester) Rich, was born in Portland, Me., April 10, 1870. Received his academic education in the schools of Portland, Me. Was graduated from Bowdoin (Me.) College, 1892, and from Andover (Mass.) Theological Seminary, 1895. Taught one year in English department of Bowdoin College. Was ordained at Stockbridge, Mass., September, 1896, and pastor in Stockbridge, 1896-1901. Ill-health necessitated his removal to California. Pastor, Sierra Madre, Cal., 1902-03; without charge, Claremont, Cal., 1903-06; Colorado Springs, Colo., 1906-07; and at Claremont, 1907 until death. Married, July 29, 1896, Grace E. Brown, who survives him. Three children, living. Died in Claremont, Cal., March 11, 1913, of pulmonary tuberculosis, aged 42 years, 11 months, 1 day.

SANDBROOK, WILLIAM, son of James and Mary (Rees) Sandbrook, was born Nov. 1, 1857, in Maesteg, South Wales. Was educated in the schools of Wales; was graduated from Bala College, South Wales, 1873; was graduated from Yale Divinity School, 1886; was ordained in Lovell, Me., Sept. 1, 1886. Pastorates: Pastor, Lovell, Me., Sept. 1, 1886, to June, 1893; pastor, Rollinsford, Salmon Falls, N. H., Sept. 17, 1893, until death. Married in Lovell, Me., Carrie C., daughter of Dr. Josiah Heald. Died in Salmon Falls, N. H., June 6, 1913, of uremic poisoning, aged 55 years, 7 months, 5 days.

SCHOFIELD WILLIAM, son of James and Ann (Statt) Schofield, was born in Saddleworth, England, May 5, 1836. Received his education at the common school and studied theology under the tuition of a minister in England. Was ordained and installed at Worcester, Vt., Feb. 24, 1874. Pastorates: Pastor installed, Worcester, Vt., 1874-76; pastor, Berlin, Vt., 1876-79; pastor, West Fairlee, Vt., 1879-80; pastor, Williamstown, Vt., 1880-84; pastor, Irasburg, Vt., 1884-90; pastor installed, Marlboro, Vt., 1890-93; pastor,

Harrisville and Nelson, N. H., 1893-96; without charge, Williamstown, Vt., 1896 until death. Was married, May 15, 1859, to Susannah, daughter of James and Elizabeth (Singleton) Ripley, who died June 6, 1909. Four children, one son and one daughter living. Died at Williamstown, Vt., April 9, 1913, of fatty degeneration of the heart, aged 76 years, 11 months, 4 days.

SEAGRAVE, JAMES CARTER, son of John and Mary (Scott) Seagrave, was born in Uxbridge, Mass., April 14, 1821. Received his academic instruction in Uxbridge Academy; was graduated from Brown University (R. I.), 1845, and from Andover Theological Seminary, 1849; was ordained in Providence, R. I., Dec. 3, 1851. Pastorates: Stated supply, Walpole, N. H., 1849-51; pastor, Providence, R. I., 1851-54; pastor, Rochester, N. H., 1854-56; pastor, Scotland Church, Bridgewater, N. H., 1856-67; pastor, Wentworth, N. H., 1867-72; pastor, Marshfield and Haverhill, Mass., 1872-78; pastor, Otis, Mass., 1878-84; pastor, Peru, Mass., 1884-90; without charge, Hinsdale, Mass., 1890 until death. Married, in Providence, R. I., March 4, 1850, Elizabeth, daughter of John and Martha (Bates) Clark, who died in 1858. Married, in Providence, R. I., 1859, Mrs. Elizabeth Salisbury Clark. Two children, one son, who died in 1867, and one daughter, who is living. Died in Hinsdale, Mass., April 22, 1913, of old age, aged 92 years and 8 days.

SHEFFIELD, DEVELLO Z., son of Asa C. and Caroline (Murray) Sheffield, was born at Gainesville, N. Y., Aug. 13, 1841. Received his academical education in Warsaw Academy, New York; studied in Middlebury. Did not complete a college course. Was soldier in the Civil War; taught school a few years, and was graduated from Auburn Theological Seminary, 1869. Ordained to the missionary service under the American Board, 1869, and was assigned to service at Tingchow, China. Degree: D.D., Hamilton College. President of North China College of Arts; member of Committee on Revision of the New Testament in Mandarin, and the classical Wen Li; chairman of the Wen Li Committee of the Higher Classical Style. The New Testament was published in 1907. Publications: "Universal History," 1881; "Church History," 1889; "Systematic Theology," 1893; "Political Economy," 1896; "Ethics," 1907; "Psychology," 1907; "Political Science," 1909. Married, July 27, 1869, Eleanor Woodhull Sheffield. Died in Pei-tai Ho near Tingchow, July 1, 1913, of old age and complications, aged 71 years, 10 months, 18 days.

SIMPSON, CHARLES, son of Alexander and Elizabeth (Denman) Simpson, was born in Ithaca, N. Y., Jan. 26, 1839. Was graduated from Hamilton College, 1866, and from Union Theological Seminary, New York, 1870. Was ordained to the Presbyterian ministry at Addison, N. Y., May 17, 1870. Pastorates: Stated supply, Addison, N. Y., 1870-72; stated supply, Pike, N. Y., 1873-75; stated supply, Lansing, Mich., 1875-76; pastor, Sherman, N. Y., 1876-96; without charge, Oberlin, Ohio, 1896-98; stated supply (Congl.), Chatham, Ohio, 1898-1905; without charge, at Honolulu, H. I., 1905-07; at Detroit, Mich., 1907 until death. Married in Honolulu, H. I., 1873, Mary E., daughter of Abram P. and Elizabeth Sherrill. Two children. Died at Honolulu, H. I., July 27, 1912, of intestinal obstruction, aged 73 years, 6 months, 1 day.

SMILEY, SAMUEL RICHARD, son of John and Caroline (Dixon) Smiley, was born in Raindon, Canada, 1859. Studied in High School, Canada, and Bucksport, Me. Was graduated from Bowdoin, 1892, and from Bangor

Theological Seminary, 1894. Was ordained in Carthage, N. Y., while pastor of Lisbon Congregational Church, Nov. 12, 1894. Pastorates: Pastor, Lisbon, N. Y., Oct. 7, 1894, to Feb. 1, 1900; pastor, Colebrook, N. H., Feb. 1, 1900, to February, 1909; pastor, Penacook, N. H., February, 1904, to February, 1911; without charge, St. Lambert, Canada, 1911 until death. Not married. Died in St. Lambert, Canada, May 2, 1913, of tuberculosis of stomach, aged 54 years, 5 months, 2 days.

SMITH, RALPH JOSEPH, son of William and Anna Smith, was born in Berea, Ohio, May 19, 1857. Studied at Baldwin University (special course) and was graduated from Oberlin Theological Seminary, 1888. Was ordained in North Fairfield, Ohio, Feb. 5, 1884. Pastorates: Pastor installed, North Fairfield, Ohio, 1883-85; pastor installed, Norwalk, Ohio, 1888-90; pastor installed, Newport, Ky., 1890-95; pastor installed, Kokomo, Ind., 1895-99; stated supply, Clyde, Ohio; without charge, New Lindon, Ohio, 1899 until death. Moderator of Kokomo, Ind., Pastors' Association, 1895-99. Was married in Ruggles, Ohio, Aug. 17, 1881, to Rose Emma, daughter of Phineas and Anna (Fuller) Weston. Died at New Linden, Ohio, Oct. 7, 1913, of empyemia, aged 56 years, 4 months, 19 days.

STOWELL, ALEXANDER DAVID, son of Alexander and Mary Goodloe (Hyde) Stowell, was born at Caroline, N. Y., Jan. 7, 1827. Was graduated from Yale University, 1853, and after teaching two years was graduated from Union Theological Seminary, 1858. Ordained Nov. 17, 1858. Pastorates: Pastor, Woodbridge, Conn., 1858-60; stated supply, E. Granville, Mass., 1860-63; stated supply, Southampton, Mass., 1863-65; pastor, Wilbraham, Mass., 1865-76; pastor, Muskegon, Mich., 1870-72; stated supply, West Groton, N. Y., 1873-77; pastor, Nichols, N. Y., 1877-80; stated supply, Richford and Hartford, N. Y., 1881-82; stated supply, Elmira, N. Y., 1882-84; without charge, Newark Valley, N. Y., 1884-89; without charge, Binghamton, N. Y., 1889 until death. Married, in Grafton, Mass., Sept. 29, 1858; Louise Henderson, daughter of John M. and Ann (Merriam) Leland. Two sons and two daughters. Died in Binghamton, N. Y., Jan. 22, 1913, of heart trouble, aged 86 years, 15 days.

STRONG, JAMES WOODWARD, D.D., LL.D., son of Elijah Gridley and Sarah Ashley (Partridge) Strong, was born in Bloomington, Orleans County, Vt., Sept. 29, 1833. Received his academical education at Beloit Preparatory School. Was graduated from Beloit (Wis.) College, 1858, and from Union Theological Seminary, 1862. Was ordained in Beloit, Wis., Sept. 28, 1862. Pastorates: Stated supply, Broadhead, Wis., September, 1862, to September, 1864; Faribault, Minn., January, 1865, to Aug. 5, 1865; illness necessitated rest; pastor installed, Plymouth Church, Faribault, Minn., Jan. 26, 1866; dismissed Oct. 12, 1870. Degrees: A.B. 1858, A.M. 1861, Beloit College; D.D., Beloit College, 1872; LL.D., Illinois College, 1896. President, Carleton College, Northfield, Minn., Oct. 13, 1870, to Jan. 7, 1903; president emeritus, Jan. 7, 1903; corporate member of A. B. C. F. M., 1872; president Minnesota State Home Missionary Society, 1872. Publications: Historical sermon, twenty-fifth anniversary Carleton College, 37 pp., published by the college; "Elijah G. Strong," at dedication of Gridley Memorial Chapel, memorial address. Married, in Beloit, Wis., Sept. 3, 1861, Mary, daughter of Aaron and Hannah (Estabrook) Davenport. Four children, three living. Died in Northfield, Minn., Feb. 24, 1913, of uremic poisoning, aged 79 years, 4 months, 26 days.

THOMAS, JOHN GERHIN, son of Rev. David and Hannah (Gerhin) Thomas, was born in Troedyrhiw, South Wales, April 24, 1842. Was graduated from a theological school in Wales. Was ordained in Ebensburg, Pa., 1869. Pastorates: Pastor, North Ebensburg, Pa., 1869-81; pastor, Newark, Ohio, 1881-89; pastor, Vaughnsville, Ohio, 1890-94; pastor, Lima, Ohio (West End), 1894-97; without charge, 1897 until death. Chaplain in British Army. Married, July 29, 1865, Elizabeth, daughter of Michael and Bettie (Morgan) Waters, who died Aug. 6, 1913. Six children, four living. Died in Lima, Ohio, Nov. 15, 1913, of a complication of diseases, aged 71 years, 6 months, 22 days.

TORREY, CHARLES CUTLER, son of George and Eunice (Bowker) Torrey, was born in Salem, Mass., Jan. 4, 1827. Studied at Burlington (Vt.) Academy; was graduated from University of Vermont, 1849, and from Andover Theological Seminary, 1854. Was ordained in Rutland, Vt., Sept. 7, 1855. Appointed missionary under the A. B. C. F. M. to the Cherokee Indians, 1855-61. Returned home to complete and have the Cherokee Bible translated and published, the same having been begun by his predecessor, Rev. Dr. Worcester. Pastorates: Pastor, Georgia, Vt., 1861-63; pastor, Westford, Vt., 1862-64; pastor, West Randolph, Vt., 1865-67; pastor Georgia, Vt., 1869; pastor, Charlotte, Vt., 1871-78; pastor, Island Pond, Vt., 1878-79; pastor, Chelmsford, Mass., 1880-82. Resided in Chateaugay, N. Y., 1884, serving the Presbyterian church three years; pastor, Harvard, Mass., 1886-99; resided in Andover, Mass., two years; pastor, Tamworth, N. H., 1902-07; without charge, Andover, Mass., 1907 until death. Married, in Reading, Mass., Sept. 5, 1855, Adelaide L., daughter of John and Mary (Cross) Damon, who died March 25, 1875. Four children, living. Died in Andover, Mass., Aug. 14, 1913, of bronchitis and prostatitis, aged 86 years, 7 months, 10 days.

TRAVIS ALONZO FERDINAND, son of Alonzo Franklin and Grace Low (Preston) Travis, was born in Natick, Mass., March 9, 1871. Studied in Natick High School; was graduated from Harvard University, 1894, and from Hartford Theological Seminary, 1897. Was ordained in Vernon Centre, Conn., Oct. 27, 1898. Pastorates: Pastor, installed, Vernon, Conn., May 15, 1898, to Feb. 1, 1900; pastor installed, Kensington, Conn., Feb. 1, 1900, to Nov. 1, 1904; pastor installed, Hopkinton, Mass., Nov. 2, 1904, to Sept. 1, 1910. Secretary of Religious Work, New York Y. M. C. A., 1910 until death. Publication: "Christian Ideals," pamphlet. Married, in Natick, Mass., June 15, 1898, Edith M. Babcock. Married, in Winthrop, Mass., Sept. 14, 1910, Marguerite, daughter of George A. and Effie (Atkins) Willey. One son. Died in Duxbury Beach, Mass., Aug. 6, 1913, from strangulation occasioned by nausea, aged 42 years, 4 months, 28 days.

VAILL, HENRY MARTYN, son of Joseph and Anne Vaill, was born in Brimfield, Mass., Feb. 6, 1824. Was educated at Monson Academy, Mass., and was graduated from Amherst College, 1858. Was ordained at Staffordville, Conn., Aug. 14, 1861. Pastorates: Pastor installed, Staffordville, Conn., Jan. 1, 1861, to November, 1864; pastor, Cape Elizabeth, Me., April, 1865, to November, 1871; pastor, Hadlyme, Conn., March, 1872-75; pastor, Staffordville, Conn., July, 1880, to July, 1886; pastor, Marlboro, Conn., July, 1886, to July, 1889; without charge, 1889 until death. Married, Jan. 1, 1862, in Waldoboro, Me., Martha Cushman, daughter of Robert Cushman and Sally (Trouant) Webb. Married, March 23, 1872, in New York, N. Y., Elizabeth Wood, of Cape Elizabeth, Me., daughter of Ebenezer and Mary (Jordan) Webster.

Died Dec. 20, 1913, in Staffordville, Conn., of bronchitis, aged 88 years, 10 months, 14 days.

VAN WAGNEN, OLIVER JAY, son of John Jacob and Ada A. (Maltby) Van Wagnen, was born in Oswego, N. Y., Jan. 4, 1884. Was graduated from the University of New Mexico, 1902, and from Pacific Theological Seminary, 1907. Supplied the church at Sunol Glen, Cal., April, 1906, and was ordained March 19, 1907. Pastorates: Pastor, Sunol Glen, Cal., March, 1907, to Oct. 1, 1907; pastor, Auburn, Cal., 1907-09; resigned on account of ill-health, September, 1909; Wanakena (Union), N. Y., October, 1910, to September, 1912; entered Hartford Theological Seminary to take special course. Health failing, he retired and resided at Syracuse, N. Y., 1912 until death. Publications: "The Pedagogy of Jesus"; "The Poetry of Childhood"; "Speaking in Public"; "The California Jew"; "Daily Devotions" (post-humous). Not married. Died in Syracuse, N. Y., July 5, 1913, of tuberculosis, aged 29 years, 6 months, 1 day.

WALTON, WILLIAM, son of Thomas and Martha (Baylis) Walton, was born in Birmingham, England, Jan. 17, 1837. Received his academic education in Bloombury Institute, Birmingham, England. Studied theology under private tuition. Was ordained to the Methodist Protestant ministry in Tompkins Cove, N. Y., Oct. 16, 1877. Teacher in "The Science and Art Department," England, 1867; in experimental physics and physiology, Birmingham and Walsall, England. Came to the United States, 1871. Served Methodist churches, February, 1876, to November, 1880; ministered to the Willoughby Avenue Chapel (under Clinton Avenue Congregational Church), Brooklyn, N. Y., 1883-86; pastor, Camp Memorial Church, New York, 1887-90; Closter, N. J., 1891-93; stated supply, Haworth, N. J., 1893-96; pastor, Dunton, N. Y., 1899-1901; pastor, Bristol, N. Y., 1903-06; without charge, Brooklyn, N. Y., 1906 until death. Married in Birmingham, England, Nov. 10, 1857, Eliza Sidney, daughter of Samuel and Eliza (Morrell) Mason. Eleven children, living. Died in Brooklyn, N. Y., 1913, aged 76 years.

WARREN, WILLIAM HARRINGTON, D.D., son of Horatio and Lucinda Fisher (Harrington) Warren, was born in Westboro, Mass., Aug. 11, 1840. Studied at Nathan Allen's Preparatory School, West Newton, Mass.; was graduated from Harvard University, 1865, and from Andover Theological Seminary, 1868. Was ordained at St. Louis, Mo., Dec. 7, 1869. Resident Licentiate at Andover, 1868. Pastorates: Pastor, St. Louis, Mo., 1869-72; pastor, Cleveland, Ohio, 1872-75; pastor, Springfield, Ohio, 1875-87; pastor, Vine Street Church, Cincinnati, Ohio, 1887-94; pastor, Fort St. Church, Detroit, Mich., 1907-12; secretary of Michigan Home Missionary Society, 1894-1907; stated supply, First Church, Beloit, Wis., 1908. President of Associated Charities, Cincinnati, Ohio. Degree: D.D., Olivet College, 1896. Publications: "The Rite of Baptism," pamphlet, 19 pp., 1893, Congregational Sunday-School and Publishing Society, Boston. Was married in Andover, Mass., July 28, 1870, to Mary, daughter of Rev. Samuel Cram and Caroline (True) Jackson. Four children, three living. Died in Detroit, Mich., Dec. 3, 1913, of cancer of bladder, aged 73 years, 3 months, 23 days.

WATKINS, DAVID FOSTER, son of a Welsh Christian home. His mother was the daughter of a Methodist clergyman, Rev. Morgan Rosser. He was born in Bridgend, Wales, Dec. 26, 1842. Was graduated with the first class from Pacific Theological Seminary. Was ordained Sept. 19, 1872. Labored

nearly forty years in Guadalajara and Mexico City, Mexico. Served in South America three years, preparing the way for Protestant preaching in Peru, Bolivia, Ecuador, and Chili, thus obtaining legislation "for the liberty to all worship." He baptized the first Inca Indian. Ill-health forced his return to San Diego, Cal., where he died, survived by his widow and daughter. Died in San Diego, Cal., Feb. 2, 1913, of valvular disease of the heart, aged 70 years, 2 months, 4 days.

WELCH, MOSES COOK, son of Dr. Archibald and Cynthia (Hyde) Welch, was born in Mansfield, Conn., July 31, 1827. Was graduated from Yale College in 1850 and from Yale Divinity School in 1853. Was ordained in Wethersfield, Conn., Nov. 5, 1862. Pastorates: Pastor installed, North Mansfield (now Storrs), Conn., Dec. 24, 1867, and dismissed Aug. 15, 1876; without charge, 1876-81; pastor, Pomona, Fla., 1881-1901; became pastor emeritus. Chaplain of the Fifth Connecticut Volunteers, 1862-64. Publications: "An Humble Apology," or "Is the Pulpit Insincere?"; "Moses and His Wife" (this appeared in *The New Englander*, January, 1881, and September, 1881, respectively). Other articles in newspapers and magazines. Married, in Windsor, Conn., Sept. 15, 1864, Sarah Dwight, daughter of Timothy Dwight and Sarah (Welles) Mills, who died April 13, 1910. Three children, one living. Died without charge in Hartford, Conn., April 7, 1913, of old age, aged 85 years, 8 months, 7 days.

WILLARD, JOHN, son of Asaph and Sophronia Willard, was born in Hartford, Conn., Nov. 10, 1826. Was graduated from Yale College, 1849, and after teaching one year in East Manchester Academy, Mass., graduated from Andover Theological Seminary, 1853. After one year of post-graduate work at Andover, Mass., he was ordained and installed pastor of the church in Fairhaven, Mass., Jan. 25, 1855. Pastorates: Pastor installed, Fairhaven, Mass., 1855-66; without charge, Hartford, Conn., 1866-69; pastor, Birmingham (now Derby), Conn.; 1869-73; pastor, Marlboro, Mass., 1873-80; without charge, Newtonville, Mass., 1880-83; pastor, Decorah, Ia., 1883-91; without charge, Chicago, Ill., 1891-1913. Married, in Brooklyn, N. Y., November, 1855, Catherine E., daughter of Jonathan D. and Charlotte (Richards) Steele, who survives him. Six children, three sons and three daughters; one son deceased 1885. Died in Chicago, Ill., Dec. 1, 1913, of degeneration of heart muscles, aged 87 years, 21 days.

WILLIAMS, CHARLES WOODBURY, son of Prof. Levi Woodbury and Mary (Page) Williams, was born in Truro, Nova Scotia, March 29, 1863. Was educated in the Burlington Institute, Iowa, and was graduated from Acadia College, Wolfville, Nova Scotia, and in theology from McMaster Hall, Toronto, Canada. Was ordained to the Baptist ministry in St. Andrews, N. B., May, 1887. Entered into the Congregational fellowship in the Los Angeles Association. Pastor, Avalon, Catalina Island, November, 1899, to November, 1908; out of active service two years owing to ill-health; educational director of Plymouth Church, Los Angeles, 1910-12. Died in Los Angeles, Cal., Dec. 3, 1913, from tuberculosis, aged 50 years, 8 months, 5 days.

WILLIAMS, WOLCOTT BIGELOW, D.D., son of Herbert and Lucy (Bigelow) Williams, was born in Brooklyn, Conn., Aug. 13, 1823. Studied at Leicester Academy, Leicester, Mass.; was graduated from Oberlin College in 1850, and from Oberlin Theological Seminary in 1853. Was ordained to the Congregational ministry at Charlotte, Mich., Feb. 3, 1854. Pastorate: Charlotte,

Mich., 1854-67. He was the first pastor of this church. Agent for the American Missionary Association, 1866-68; superintendent of home missions in Southern and Eastern Michigan, 1868-78; financial agent, Oberlin Theological Seminary, 1878-79; financial agent, Olivet College, Olivet, Mich., 1879-91; financial agent, Alma College, Alma, Mich., 1893-94; trustee of Oberlin College, 1872-86; trustee of Olivet College, Olivet, Mich., 1859-1903; trustee emeritus, Olivet College, 1903-13. Degrees: A.B., Oberlin College, 1840; D.D., Olivet College, 1899. Publications: "Report of Universal Benevolent Society," 1879; "Olivet College; Ought We to have a Department of Bible Instruction Attached to It?" 1899; "Inability of the State to Meet Every Educational Want of Its Citizens," 1891; "Christian and Secular Education," 1894; "History of Olivet College," 1901; "Past and Present of Eaton County," 1906. Married, Oct. 5, 1853, at Buffalo, N. Y., Mary Augusta, daughter of Andrew and Sarah (Musier) Thompson, who died Oct. 10, 1911. Four children, two living. Died Aug. 31, 1913, in Charlotte, Mich., of heart failure, aged 90 years, 18 days.

WILSON, JOHN RAMSEY, son of John and Ellen (Knox) Wilson, was born in Glasgow, Scotland, Aug. 10, 1865. Studied at Glasgow University and was graduated from Bangor Theological Seminary, 1895. Was ordained at Temple, Me., Oct. 30, 1905. Pastorates: Pastor, Temple, Me., June, 1895, to July, 1900; pastor, York, Me., July, 1900, to July, 1902; pastor, Frankfort, Me., November, 1902, to May, 1905; pastor, Robbinston and Red Beach, Me., September, 1905, to September, 1908; pastor, Solon, Me., September, 1908, to July, 1911; stated supply, Prince Edward Island (Presbyterian), at time of death. Married, Sept. 7, 1892, to Sarah E., daughter of Rev. Rufus W. and Elizabeth (Tenney) Emerson. Two children. Died at Charlottetown, P. E. I., April 15, 1913, of Bright's disease, aged 47 years, 8 months, 5 days.

## SUMMARIES. — DISEASES OR CAUSES OF DEATH.

Accident, railway, 1; anemia, 1; angina pectoris, 3; aortic aneurism, 1; apoplexy, 2; arterio-sclerosis, 2; asthma, 1; bladder trouble, 1; Bright's disease, 4; bronchitis, 1; cancer, 2; — of liver, 1; — of bladder, 1; cerebral apoplexy, 1; complication, 2; diabetes, 1; empyema, 1; heart, — disease, 1; — failure, 8; fatty degeneration, 2; — trouble, 7; — valvular, 1; intestinal obstruction, 1; jaundice, 1; la grippe, 2; leukemia, 1; murdered, 1; nervous trouble, 1; old age, 6; operation, 1; paralysis, 2; peritonitis, 1; pleurisy, 1; pneumonia, 7; — uremic, 1; prostatitis, 2; strangulation, 1; tuberculosis, 3; — pulmonary, 1; — of stomach, 1; typhoid fever, 1; uremia, 1; — poisoning, 3; unknown, 3.

## TABULAR VIEW, 1875-1913. I. NUMBER, AGE, SERVICE.

(Figures given for 1875-1912 are totals in years, months, and days for thirty-seven years, presented for purposes of computation.)

Year	Whole No. of Deaths	Totals in Ages		Totals in Length of Service	
1875-1912	3,222	2,548 yrs., 205 mos., 539 dys.		1,301 yrs., 214 mos., 593 dys.	
1913	91	69 ..	9 .. 17 ..	32 ..	5 .. 23 ..
Total	3,313	2,617 ..	214 .. 556 ..	1,333 ..	219 .. 616 ..

## II. AGE BY DECADES.

Year	Over 90	81-90	71-80	61-70	51-60	41-50	31-40	Under 31	Unknown
1875-1912	81	615	988	703	411	260	179	58	37
1913	4	20	27	22	8	5	4	4	—
Total	85	635	1,015	725	419	265	183	62	37

## III. EDUCATION.

*Collegiate.*

Year	Amherst	Bowdoin	Brown	Dartmouth	Hamilton	Harvard	Middlebury	Oberlin	Union	Vermont	Williams	Yale	Other	None and Unknown
1875-1912	353	129	59	251	44	42	99	153	64	53	161	408	587	918
1913	8	3	1	5	3	3	3	2	0	1	4	8	25	23
Total	361	132	60	256	47	45	102	155	64	54	165	416	612	941

## IV. EDUCATION.

*Theological.*

Year	Andover	Auburn	Bangor	Chicago	Hartford	Lane	Oberlin	Princeton	Union	Yale	Other	Private and Unknown
1875-1912	761	93	252	109	128	43	174	58	217	333	234	930
1913	16	3	7	7	1	—	6	0	8	8	6	22
Total	777	96	259	116	132	43	180	58	225	241	240	952



## V. PLACE OF BIRTH AND DEATH.

Year	CONN.		MAINE		MASS.		N. H.		R. I.		VT.		N. E.		N. Y.		Other and Unknown		Foreign and Abroad	
	Birth	Death	Birth	Death	Birth	Death	Birth	Death	Birth	Death	Birth	Death	Birth	Death	Birth	Death	Birth	Death	Birth	Death
*	506	305	242	146	672	672	287	142	27	33	322	249	1,956	1,445	418	253	539	1,543	419	118
1913	7	5	6	3	14	15	4	2	—	—	8	8	39	33	17	9	13	45	23	5
Total	513	310	248	149	686	687	291	144	27	33	330	257	1,995	1,478	435	262	552	1,588	442	123

\*1875-1912.

## VI. EMPLOYMENT.

Year	Pastors by Council	Pastors	Without Charge	Missionaries	Secretaries	Instructors	Others and Unknown
1875-1912	286	524	1,153	116	56	98	99
1913	3	11	62	8	3	3	0
Total	289	535	1,215	124	59	101	99

## THE NATIONAL SOCIETIES.

### THE CONGREGATIONAL EDUCATION SOCIETY.

612 and 613 Congregational House, Boston, Mass.

OFFICERS FOR 1913-1914.

*President.* — WILLIAM R. CAMPBELL, D.D.

*Vice-President.* — CHARLES R. BROWN, D.D.

*Directors.* — WILLIAM R. CAMPBELL, D.D.; CHARLES R. BROWN, D.D., *ex officio*;  
J. CONVERSE GRAY; SIMEON GILBERT, D.D.; Rev. FREDERICK H. PAGE; B. F.  
HAMILTON, D.D.; Rev. CHARLES H. CUTLER; THOMAS WESTON; DAVID FALES;  
W. E. BARTON, D.D.; EDWARD P. MERRIAM; THOMAS TODD; G. S. F. SAVAGE,  
D.D.; WALTER K. BIGELOW; Rev. HARRY E. PEABODY; Rev. HARRIS G. HALE;  
Rev. SAMUEL C. BUSHNELL; ALBERT BUSHNELL HART; C. H. BEALE, D.D.;  
Rev. WINFRED C. RHOADES; Rev. JAMES A. RICHARDS.

*Corresponding Secretary.* — Rev. EDWARD S. TEAD.

*Honorary Secretary.* — J. A. HAMILTON, D.D.

*Honorary Director.* — JOSHUA W. WELLMAN, D.D.

*Treasurer.* — S. F. WILKINS.

*Auditor.* — H. N. ACKERMAN.

*Field Superintendents.* — New Mexico, J. H. HEALD, D.D.; Utah, Rev. S. H. GOODWIN.

The Departments of Work are:

STATE UNIVERSITIES. — Congregational pastors for the thousands of young students from Congregational families.

COLLEGES. — Educated Christianity is the hope of the world, and the reign of Christ over human thought must result mainly from Christian institutions.

ACADEMIES. — Our Christian academies prepare teachers for public schools and young people for college, and afford liberal culture to many others who go forth as Christians to be the seed and strength of home missionary churches.

MISSION SCHOOLS IN UTAH. — Mormon leaders have a distinct political aim to gain firmer hold in national affairs in order to gain larger liberty for their irreligious practices. Mormon church influence controls the public schools in Utah.

MISSION SCHOOLS IN NEW MEXICO. — The poverty, prejudice and backward condition of the Spanish-speaking Mexicans are a strange anachronism in the midst of our American life. The uplift will come through the children and their schools.

STUDENT AID. — Money is loaned or granted to meritorious and needy young men for studying for the Christian ministry.

## THE AMERICAN CONGREGATIONAL ASSOCIATION.

Organized, 1853. Chartered, 1854.

Headquarters, Library, Congregational House, Boston.

## OFFICERS.

*President.* — ARTHUR S. JOHNSON, Boston.*Vice-President.* — Hon. PETER C. JONES, *Honolulu*.*Corresponding and Recording Secretary.* — THOMAS TODD, Jr., Concord.*Treasurer.* — AUGUSTUS S. LOVETT, Brookline.*Librarian and Assistant Treasurer.* — WM. H. COBB, D.D., Newton Center.*Auditor.* — H. N. ACKERMAN, Medford.

*Directors.* — MARQUIS F. DICKINSON, Boston; B. F. HAMILTON, D.D., Roxbury; THOMAS TODD, Concord; DE WITT S. CLARK, D.D., Salem; WILLIAM H. EMERSON, Cambridge; A. E. DUNNING, D.D., Brookline; AUGUSTUS S. LOVETT, Brookline; ARTHUR C. FARLEY, Wellesley Hills; Rev. EDWARD M. NOYES, Newton Center; FRANKLIN P. SHUMWAY, Melrose; ALFRED M. ZIEGLER, Roxbury; ARTHUR S. JOHNSON, Boston; D. C. BREWER, Boston; TIMOTHY SMITH, Roxbury; JACOB P. BATES, Boston; SYLVESTER B. CARTER, Boston; SAMUEL USHER, North Cambridge; THOMAS WESTON, Jr., Newton; F. O. WINSLOW, Norwood; EDWIN S. WOODBURY, Newtonville; WILLIAM J. MANDRELL, Cambridge; Rev. CHARLES F. WEEDEN, Dorchester; THOMAS TODD, Jr., Concord; Rev. J. EDGAR PARK, West Newton; WM. F. WHITTEMORE, Boston; ASHER ANDERSON, D.D., Boston; S. C. DARLING, Somerville; Rev. S. C. BUSHNELL, Arlington; HENRY H. PROCTOR, Boston.

## OBJECTS.

To maintain, in the city of Boston, a CONGREGATIONAL HOUSE; to care for and perpetuate a library of books, pamphlets, and manuscripts, and a collection of portraits and relics of the past; and to do whatever else — within the limits of its charter — shall serve to illustrate Congregational history and promote the general interests of Congregational churches.

## FINANCIAL.

During the year the debt on the Congregational House has been reduced by \$11,000, bringing it down to \$98,000. It is a matter for wonder that our Association is almost always left out of the scope of testamentary bequests. Surely there could not be a more stable and permanent investment, or one that should more commend itself to those who have the best interests of Congregationalism at heart, than a legacy whose income would be a perpetual endowment for each and all of our missionary societies. Although the property is worth several times the amount of the mortgage, it would be far more productive for Christian work if it could be used more fully for the purposes of the Association. Every contributor to our missionary societies is directly interested in the cancellation of this debt. The Association exists for the benefit of these societies, and of the Congregational Library. The average annual rental of the Congregational House, after deducting fixed charges, amounts to above \$10,000; the interest on the mortgage last year was \$4,500. If the debt were paid, the appropriations to all the missionary societies could be largely increased.

## THE LIBRARY.

The foresight of our fathers in beginning to save and store here all material bearing on "the religious history and literature of New England" is abundantly vindicated, on the one hand, by the growing scarcity of such documents, and on the other hand by the constant use of those which have been obtained. Daily pilgrimages are made hither for the ecclesiastical and statistical material which will prove more useful still as time goes on. It is too often forgotten, amid the crowd of appeals that seem more pressing, that by taking a very little pains now, the clerks or pastors of all our local churches can win the deep gratitude of those who are coming after us.

We have no Carnegie to give us a princely endowment, but in this enterprise a little care and painstaking are even more welcome than gifts of money.

THE AMERICAN BOARD OF COMMISSIONERS FOR FOREIGN  
MISSIONS.

Organized in 1810. Incorporated in 1812.

*President.* —

*Vice-President.* — EDWARD D. EATON, D.D., Beloit, Wis.

*Corresponding Secretaries.* — JAMES L. BARTON, D.D.; CORNELIUS H. PATTON, D.D.;  
EDWARD LINCOLN SMITH, D.D.

*Treasurer.* — FRANK H. WIGGIN, 14 Beacon St., Boston.

*Editorial Secretaries.* — ELNATHAN E. STRONG, D.D., *Emeritus*; REV. WILLIAM E.  
STRONG, D.D.

*Associate Secretaries.* — REV. ENOCH F. BELL, REV. DAVID BREWER EDDY.

*Publishing and Purchasing Agent.* — JOHN G. HOSMER.

*District Secretaries.* — New England District: Secretary Patton *in charge*, 14  
Beacon St., Boston; Middle District: Secretary Smith *in charge*, 287 Fourth  
Ave., New York; Interior District: A. N. HITCHCOCK, D.D.; 19 So. LaSalle  
St., Chicago; Pacific Coast District:

*Prudential Committee.* — The President and Vice-President, *ex officio*; Hon.  
ARTHUR H. WELLMAN; REV. WILLARD L. SPERRY; HENRY H. PROCTOR;  
LUCIUS H. THAYER, D.D.; ARTHUR PERRY; JOHN C. BERRY, M.D.; RAYMOND  
CALKINS, D.D.; WALTER K. BIGELOW; FRANCIS O. WINSLOW; EDWARD C.  
MOORE, D.D.; REV. GEORGE A. HALL; REV. SHEPHERD KNAPP, D.D.

Every year that passes the world becomes more wonderful in its missionary opportunity. Increasingly does the work take on national and racial proportions. China is changing her religion as well as her government and her clothes; Japan's hope still goes out to the west. Troubles in Turkey are driving the Moslems to our schools. Africa is practically a part of Europe. The religious break-up in Spain and Mexico continues. Although two thirds of our missionaries have been living under revolutionary conditions, we are glad to report that there has been no serious stoppage of the work. The ingathering of church members has been retarded in some sections, as the statistics show; but multitudes of hearts have been won by the practical ministries of the missionaries in time of turmoil and war. The note we would strike for the year 1914 is that of *urgency*.

As to finances, the year that has closed has been fairly encouraging. For the third time the receipts of the Board have passed the million-dollar mark, the total being \$1,048,938.76, an impressive sum to be sure, but not enough to cover the appropriations, since a deficit of \$11,233.89 is carried over into the new year. The Board has sent 44 new laborers into the harvest fields, 29 on life appointment and 15 for term service, yet the positions we have filled do not equal those which remain vacant.

The figures which show the forces on the field continue to be interesting.

The Board has now 615 American missionaries, male and female. Connected with its 113 stations where missionaries reside there are 1,434 outstations, though these do not include all the places where the gospel is preached through its agents. There are 312 native pastors, besides 565 preachers and catechists, and 2,722 teachers, making the corps of Christian laborers connected with the Board's work 5,604, besides native teachers, Bible-women, etc. This force is by no means adequate to the demands of the expanding work.

SUMMARY OF THE REPORT OF TREASURER OF THE A. B. C. F. M.  
FOR THE YEAR ENDING AUGUST 31, 1913.

## EXPENDITURES.

*Cost of Missions.*

Mission to West Central Africa.....	\$32,719.80	
Mission to East Central Africa.....	21,155.33	
Zulu Mission.....	39,571.10	
Mission to European Turkey.....	46,990.48	
Mission to Western Turkey.....	134,497.71	
Mission to Central Turkey.....	56,732.77	
Mission to Eastern Turkey.....	62,861.57	
Marathi Mission.....	88,730.03	
Madura Mission.....	83,902.43	
Ceylon Mission.....	22,863.09	
Foochow Mission.....	61,952.09	
South China Mission.....	10,359.56	
North China Mission.....	83,485.72	
Shansi Mission.....	34,272.12	
Mission to Japan.....	104,774.80	
Micronesian Mission.....	15,809.29	
Mission to Mexico.....	26,141.09	
Mission to Spain.....	16,833.89	
Mission to Austria.....	15,457.20	
Philippine Islands Mission.....	7,644.85	
	<hr/>	\$966,754.92
Cost of Agencies and Young People's Department.....		32,917.75
Cost of Publications.....		15,905.42

*Cost of Administration.*

Foreign and Home Departments.....	\$18,736.29	
Treasurer's Department.....	10,356.19	
Rent, Annual Meeting, and miscellaneous charges.....	11,251.14	
	<hr/>	40,343.62
Balance due from coöperating societies Sept. 1, 1912.....		47,241.66
Total.....		<hr/> \$1,103,163.37

## RECEIPTS.

Donations, acknowledged in the <i>Missionary Herald</i> ....	\$863,296.59	
Legacies as acknowledged in the <i>Missionary Herald</i> ....	163,441.01	
Interest on General Permanent Fund.....	22,201.16	
	<hr/>	\$1,048,938.76
Balance due Aug. 31, 1913, from coöperating societies.....		42,636.24
Balance at credit of A. B. C. F. M., Sept. 1, 1912.....		354.48
Balance at debit of A. B. C. F. M., Sept. 1, 1913.....		11,233.89
		<hr/> \$1,103,163.37

FRANK H. WIGGIN, *Treasurer*,  
11 BEACON ST., BOSTON, MASS.

## THE CONGREGATIONAL HOME MISSIONARY SOCIETY.

Office: 287 Fourth Avenue, New York.

INCORPORATED under the laws of the State of New York; was organized in New York City, May 12, 1826; and incorporated Feb. 6, 1871.

## OFFICERS.

*President.* — WATSON L. PHILLIPS, D.D.*General Secretary.* — CHAS. E. BURTON, D.D.*Associate Secretary.* — Rev. HERMAN F. SWARTZ.*Assistant Secretary.* — Rev. REUBEN L. BREED.*Treasurer.* — CHARLES H. BAKER.*Secretary of Woman's Department.* — Miss MIRIAM L. WOODBERRY.

## SUPERINTENDENTS OF CO-OPERATING STATES AND MISSIONARY DISTRICTS.

MORITZ E. EVERSZ, D.D., German Department, 20 No. Ashland Boulevard, Chicago, Ill.

Rev. F. RISBERG, Swedish Department, 20 No. Ashland Boulevard, Chicago, Ill.  
Rev. O. C. GRAUER, Dano-Norwegian and Slavic Departments, 20 No. Ashland Boulevard, Chicago, Ill.

Rev. K. T. HENRICKSON, Finnish Department, 20 No. Ashland Boulevard, Chicago, Ill.

A. E. RICKER, D.D., Meadville, Pa.

Rev. W. G. PUDDEFOOT, 24 West 16th St., Indianapolis, Ind.

Rev. W. H. HOPKINS, The South, Park Place, Atlanta, Ga.

E. H. STICKNEY, D.D., Fargo, No. Dak.

W. H. THRALL, D.D., Huron, So. Dak.

Rev. C. E. TOWER, Oklahoma City, Okla.

Rev. C. G. MURPHY, Oklahoma City, Okla.

Rev. G. J. POWELL, Billings, Mont.

Rev. W. B. D. GRAY, Box 890, Cheyenne, Wyo.

Rev. FRANK L. MOORE, 1530 Fillmore St., Denver, Colo.

J. H. HEALD, D.D., Albuquerque, N. Mex.

Rev. LUDWIG THOMSEN, Boise, Ida.

GEO. E. PADDACK, D.D., 360 Vancouver Ave., Portland, Ore.

## SECRETARIES AND TREASURERS OF CONSTITUENT STATES.

Congregational Conference and Missionary Society of Maine: Rev. CHAS. HARBUTT, *Supt.*, 95 Exchange St., Portland; GEO. F. CARY, *Treas.*, Portland.New Hampshire Home Miss. Society: Rev. E. R. SMITH, *Sec.*, Concord; ALVIN B. CROSS, *Treas.*, Concord.Vermont Domestic Miss. Society: C. H. MERRILL, D.D., *Sec.*, St. Johnsbury; J. T. RITCHIE, *Treas.*, St. Johnsbury.Massachusetts Home Miss. Society: F. E. EMRICH, D.D., *Sec.*, 609 Cong. House, Boston; Rev. JOHN J. WALKER, *Treas.*, 609 Cong. House, Boston.Rhode Island Home Miss. Society: JAMES E. MCCONNELL, D.D., *Sec.*, Providence; FREDERIC H. FULLER, *Treas.*, Providence.Missionary Society of Connecticut: Rev. SHERROD SOULE, *Supt.*, Hartford; Rev. JOEL S. IVES, *Sec.* and *Treas.*, Hartford.New York Home Miss. Society: C. W. SHELTON, D.D., *Sec.* and *Treas.*, 287 Fourth Ave., New York.Congregational Conference of Ohio: Rev. E. S. ROTHROCK, *Supt.*, 1229 Schofield Bldg., Cleveland; JOHN G. FRASER, D.D., *Treas.*, 1229 Schofield Bldg., Cleveland.Congregational Conference of Illinois: GEO. T. MCCOLLUM, D.D., *Supt.*, 19 So. La Salle St., Chicago; JOHN W. ILIFF, *Treas.*, 19 So. La Salle St., Chicago.Wisconsin Congregational Association (Home Missionary Department): HOMER W. CARTER, D.D., *Sec.*, Madison; L. L. OLDS, *Treas.*, Madison.Michigan Congregational Conference: J. W. SUTHERLAND, D.D., *Supt.*, Hollister Bldg., Lansing; L. P. HAIGHT, *Treas.*, Lansing.Congregational Conference of Iowa: P. A. JOHNSON, D.D., *Supt.*, Grinnell; Miss A. D. MERRILL, *Asst. Treas.*, Des Moines.Kansas Congregational Conference: Rev. W. E. BREHM, *Supt.*, 1520 Mulvane St., Topeka; GEO. A. GUILD, *Treas.*, Topeka.Nebraska Congregational Home Miss. Society: Rev. S. I. HANFORD, *Supt.* and *Treas.*, 3025 R St., Lincoln.California Home Miss. Society: Rev. L. D. RATHBONE, *Sec.*, 815 Mechanics Bldg., San Francisco; J. H. MORSE, *Treas.*, San Francisco.Southern California Congregational Conference: Rev. RALPH B. LARKIN, *Miss. Supt.*, Los Angeles; FRED M. WILCOX, *Treas.*, Lamanda Park.Missouri Congregational Conference (Department of Home Missions): Rev. A. H. ARMSTRONG, *Supt.*, 618 Wainwright Bldg., St. Louis; P. A. GRISWOLD, *Treas.*, 924 Wainwright Bldg., St. Louis.Minnesota Congregational Miss. Society: Rev. EVERETT LESHNER, *Sec.*, Minneapolis.Washington Home Miss. Society: Rev. W. W. SCUDDER, *Supt.*, Seattle; Rev. H. B. HENDLEY, *Treas.*, Tacoma.

## THINGS WORTH NOTING.

That this year the Society completes its eighty-eighth year.

That in the early history of the Society it was interdenominational.

That many Presbyterian churches owe their foundation and life to the Society.

That the Society has expended twenty-six million dollars (\$26,718,194.46) to plant and sustain mission churches.

That the Society commissioned 169 missionaries the first year of its history, and more than tenfold as many, or 1,770, last year.

That four out of every five Congregational churches were planted by the Society or its auxiliaries.

That a year of missionary labor cost the Society last year, 1912-13, \$480; 1890, \$509; 1870, \$280; 1850, \$180; 1826, \$127.

That the receipts of the Society and its auxiliaries for 1912-13 were \$620,929.06; in 1826, \$18,140.76.

That the expenditures of the Society and its auxiliaries for 1912-13 were \$602,932.92; for 1826-27, \$13,984.17.

That nineteen states maintain their own home missionary work and sustain an auxiliary relation to the national Society.

## STATISTICAL REPORT FOR YEAR ENDING MARCH 31, 1913.

The Congregational Home Missionary Society carried on work during the year in twenty-six states and territories, and the constituent state societies in eighteen more. The number of missionaries under commission for the whole or part of the year was 1,770. They cared for 2,547 churches and preaching stations. Connected with these churches were 2,398 Sunday-schools.

Of these churches and missions 433 held services in foreign tongues: German, Swedish, Dano-Norwegian, Bohemian, Italian, French, Spanish, Welsh, Finnish, Armenian, Albanian, Dutch, Bulgarian, Persian, Slovak, Swede-Finn, Greek, Portuguese, Syrian, Indian, Chinese, Polish and Japanese, — twenty-three in all. The largest foreign work was carried on among the German people, 110 churches and missions using that language in their service.

During the year 123 new churches were organized, 103 new church buildings were erected, 12 more than last year; and 49 parsonages were built, 16 more than last year.

The number of churches coming to self-support was 92, which was 11 less than last year.

The receipts of the Society for the year were as follows:

From contributions.....	\$95,527.39
From constituent state societies.....	31,486.17
From legacies.....	130,189.28
From investments.....	17,601.14

---

\$274,803.98

Adding to the receipts of the Society as above given (\$274,803.98) the receipts of the Constituent State Societies and the City Mission Societies we have a total of \$620,929.06 for Congregational home missions last year. The average gift from each member of the Congregational churches for the year was 51 cents.

America's population has grown 35 millions since 1890.

America's wealth has grown 63 billions since 1890.

Congregationalists gave during 1890 88 cents per capita for Home Missions.

In 1912-13 we gave 51 cents per capita.

## THE AMERICAN MISSIONARY ASSOCIATION.

287 Fourth Ave., New York.

ORGANIZED Sept. 3, 1846. Incorporated under the laws of the State of New York.  
*President.* — HENRY C. KING, LL.D.

*Honorary Secretary and Editor.* — Rev. A. F. BEARD, D.D.

*Corresponding Secretaries.* — Rev. CHARLES J. RYDER, D.D.; Rev. H. PAUL DOUGLASS, D.D.

*Treasurer.* — IRVING C. GAYLORD, Esq.

*Secretary of Bureau of Woman's Work.* — MRS. F. W. WILCOX.

*Secretary Emeritus.* — Miss D. E. EMERSON.

*District Secretaries.* — Rev. G. H. GUTTERSON, 615 Congregational House, Boston, Mass.; L. O. BAIRD, D.D., 19 South La Salle St., Chicago, Ill.; Rev. G. W. HINMAN, 21 Brenham Place, San Francisco, Cal.

*Field Representative.* — Mrs. I. V. WOODBURY, 615 Congregational House, Boston, Mass.

## FIELD

extends from the Atlantic Coast to the Hawaiian Islands, and from Porto Rico to Alaska. It includes in the South the Negroes and the Whites, both in the mountains and the lowlands; in the West, the Indians; on the Pacific Coast, the Chinese, Japanese and Hindus; in Alaska, the Eskimos; and in Porto Rico and Hawaii, those of various races.

## PURPOSE AND METHOD.

The American Missionary Association is training leaders for these different races. This involves an

## INDUSTRIAL LEADERSHIP.

The Association years ago introduced into its schools Industrial Training. All our principal schools now give this training. The aim is not simply to instruct the few in handicrafts, but to give to the many an intelligent and efficient industrial leadership within their own race, which shall encourage industrial activity and lead to economic development.

## AN INTELLECTUAL LEADERSHIP

is also furnished through the colleges and higher institutions. No race can be lifted by the means of industrial training alone. The larger development of intellectual life is essential to secure to any race influence and power. This the Association recognizes and provides for. In its normal schools hundreds of teachers are trained for the public schools. This training of teachers is of supreme importance in the elevation of any people.

## MORAL AND RELIGIOUS LEADERSHIP.

Departments of Biblical and theological instruction, in which ministers and missionaries are trained for the service of their own people, are provided by the Association. Character building and religious instruction are everywhere a part of school training. High moral standards can be met only by a well-trained moral and religious leadership.

## EDUCATIONAL WORK

includes normal, theological, college, academic, and grade teaching, with instruction in manual training, domestic science, mechanical arts, and agriculture. There are five chartered institutions for colored students as follows: Fisk University, Talladega College, Tougaloo University, Straight University, Tillotson College, Piedmont College and Atlanta Theological Seminary gather a considerable body of white students. There are also secondary and elementary schools to the number of 94. The total enrollment in all the institutions of the American Missionary Association last year was 14,984.

## CHURCH WORK.

The value of Congregational churches in the field occupied by the American Missionary Association cannot be measured by the number of these churches. Missions are established which often do not grow into organized ecclesiastical bodies. This is especially true among the Mountaineers and the Indians. These missions, however, are of large value in bringing the influence and light of the gospel into darkened and neglected communities. Many of the Congregational churches maintain these missions in their vicinage and so multiply their work. Our high ideals of church life maintained by these Congregational churches render somewhat slow the progress of their organization. This is true especially where there is an inadequate intelligence and leadership. An emphasis of the dignity and sacredness of church membership is thus impressed.

Among the Negroes there is an increasing expression of the ambition and desire for expansion and growth. These evidences of progress in the church work are encouraging.



## LITERATURE.

Interesting leaflets representing the work of the American Missionary Association can be secured at any time by sending to one of the offices.

*The American Missionary* magazine is published monthly, representing the work of the several home missionary societies. The subscription price is *fifty* cents per year.

## STATISTICS, 1912-1913.

THE SOUTH. CHURCH WORK. — Churches, 181; missionaries, 98; members, 10,746.

EDUCATIONAL WORK. — Chartered institutions, 6; theological seminaries, 3; colleges, 6; secondary institutions, 26; elementary institutions, 11; affiliated institutions, 5; ungraded schools, 23; instructors, 663; pupils, 14,984.

PORTO RICO. — Churches, 11; members, 595; out-stations, 24; school, 1; teachers, 7; pupils, 80; missionaries and evangelists, 23.

INDIAN MISSIONS. — Churches, 22; out-stations, 19; members, 1,266; schools, 4; teachers, 17; pupils, 181; missionaries and evangelists, 34.

ALASKA. — Missionaries, 2; church, 1; members, 193.

ORIENTAL MISSIONS. — Churches, 13; members, 823; missions and mission schools, 22; pupils, 951; additions, 129. Hawaii: missionaries, 9; Oriental evangelists, 10.

SUMMARY. — Churches, 228; members, 13,430; schools, 101; pupils, 14,984.

## BUREAU OF WOMAN'S WORK.

The Association maintains a Bureau of Woman's Work, to assist in collecting funds for the elevation of women in its various fields. It specially invites the cooperation of the Christian women of the churches in this form of work.

## FINANCIAL STATEMENT.

## CURRENT WORK OF THE YEAR.

The RECEIPTS during the fiscal year ending Sept. 30, 1913, were from churches, Sunday-schools, missionary societies, and individuals, \$222,010.58; from estates, \$110,442.29; from income, \$28,760.30; from tuition, \$73,387.98; from Slater Fund, paid to institutions, \$6,950. Total, \$441,551.15. Credit balance, Sept. 30, 1912, \$299.61. Grand total, \$441,850.76. Debit balance, Sept. 30, 1913, \$322.74.

The PAYMENTS were for the South, \$321,224.43; Porto Rico, \$14,646.08; Indians, \$26,514.44; Alaska, \$1,409.45; Chinese and Japanese, \$18,356.40; Hawaiian Missions, \$5,230.05; publications, \$8,723.07; agencies, \$22,253.25; Honorary Secretary and Editor, \$2,000.00; administration, \$20,447.90; annual meeting, etc., \$1,368.43. Total, \$442,173.50.

## DANIEL HAND EDUCATIONAL FUND FOR COLORED PEOPLE.

## INCOME ACCOUNT.

THE RECEIPTS. — Balance on hand Oct. 1, 1912, \$441.93; income collected for the year to Sept. 30, 1913, \$70,825.94. Expenditures, \$69,698.15. Balance on hand and appropriated, \$1,569.72.

## SUMMARY OF RECEIPTS FOR THE YEAR.

For current work, \$441,551.15; income from Daniel Hand Fund, \$70,825.94; Daniel Hand Endowment Fund, \$5,104.00; Endowment Funds, \$35,191.00; income not in Current Receipts, \$4,585.11. Total, \$557,257.20.

## FORM OF A BEQUEST.

I bequeath to my\*executor (or executors) the sum of ——— dollars, in trust, to pay the same, in ——— days after my decease, to the person who, when the same is payable, shall act as Treasurer of "The American Missionary Association," New York City, to be applied under the direction of the Executive Committee of that Association to its charitable uses and purposes.

This will should be attested by three witnesses (in some states three are required, in other states only two), who shall write against their names their places of residence (if in cities, the street and number). The following form of attestation will answer for every state in the Union: "Signed, sealed, published, and declared by the said (A B) as his last Will and Testament in the presence of us, who, at the request of the said (A B) and in his presence, and in the presence of each other, have herunto subscribed our names as witnesses." In some states it is required that charitable bequests should be made at least two months before the death of the testator, but this rule does not apply to bequests in New York State to this Association.

## THE CONGREGATIONAL CHURCH BUILDING SOCIETY.

287 Fourth Ave., New York, N. Y.

<i>Officers of the Society.</i>	}	LUCIEN C. WARNER, LL.D., President.	} Vice-Presidents.
		Mr. AARON B. MEAD, Chicago, Ill.	
		Hon. H. CLARK FORD, Cleveland, Ohio.	
		Rev. M. L. BURTON, PH.D., Northampton, Mass.	
		Rev. HARRY P. DEWEY, D.D., Minneapolis, Minn.	
		Rev. S. PARKES CADMAN, D.D., Brooklyn, N. Y.	
<i>Officers of the Board.</i>	}	Rev. PHILIP S. MOXOM, D.D., Springfield, Mass.	} Recording Secretary.
		Rev. OZORA S. DAVIS, D.D., Chicago, Ill.	
		CHARLES H. RICHARDS, D.D.,	
		Rev. WILLIAM H. KEPHART, D.D.,	
<i>Field Secretaries.</i>	}	Wm. H. WARD, D.D., LL.D., Chairman.	} Recording Secretary.
		CHARLES H. RICHARDS, D.D., General Secretary.	
		CHARLES H. BAKER, Treasurer.	
<i>Assistant Field Secretaries.</i>	}	Rev. WILLIAM H. KEPHART, D.D.,	} Recording Secretary.
		Rev. W. W. NEWELL, D.D., Chicago, Ill.	
		Rev. H. H. WIKOFF, San Francisco, Cal.	
<i>Trustees.</i>	}	Mrs. C. H. TAINTOR, Clinton, Conn.	} Recording Secretary.
		Rev. J. P. SANDERSON, D.D., Chicago, Ill.	

*Trustees.* — Mr. ERNEST GREENE; W. H. KEPHART, D.D.; Rev. C. L. GOODRICH; L. C. WARNER, LL.D.; FREDERICK LYNCH, D.D., 1912–1915; Wm. H. WARD, D.D., LL.D.; Rev. JOHN S. PENMAN; SAMUEL LANE LOOMIS, D.D.; Mr. CHARLES L. BECKWITH; Mr. JOHN H. ALLEN, 1913–1916; Mr. W. J. HUNT; Mr. JOHN M. WHITON; Rev. SAMUEL COLCORD; Mrs. J. J. PEARSALL; Rev. L. F. BERRY, 1914–1917.

*Meetings.* — A meeting is held in connection with each biennial meeting of the National Council. In each alternate year a meeting may be held at such time and place as the Board of Trustees may select.

*Members.* — All members of the National Council of Congregational Churches; thirty corporate members at large; and Life Members of the Society who became such before 1914. Honorary and Corresponding Members have also the privileges of other members, except voting. A gift of fifty dollars constitutes one an Honorary Life Member.

*Form of Bequest.* — I give and bequeath to "THE CONGREGATIONAL CHURCH BUILDING SOCIETY, a corporation duly organized and existing under the laws of the State of New York," the sum of \_\_\_\_\_ dollars payable in \_\_\_\_\_ months after my decease, to be applied to the charitable uses and purposes of said Society, under the direction of its Board of Trustees.

*The Work Done.* — In sixty years this Society has helped to complete 4,457 churches and 1,190 parsonages. Its receipts have amounted to \$7,367,553.01. It has helped to secure church property worth over \$20,000,000, and has been an important factor in securing nearly 200 per cent growth in our denomination in a half century.

*Last Year.* — Its receipts in 1913 were \$291,253.25. Two hundred and ninety-five applications were before the Board, asking 101 church grants and loans and 18 parsonage loans paid in thirty-one states and one territory, amounting to \$209,950. One hundred and fifty-nine applications were carried over into 1914.

*Needs.* — At least \$400,000 a year, as advised by National Council's Committee.

The income for 1913 is as follows:

Received from individuals and 3,302 churches	\$88,246.51
for Parsonage Loan Fund	6,483.02
from repaid grants	9,902.11
special for church loans	5,101.88
from abandoned churches	19,458.87
from abandoned parsonages	152.15
from legacies	16,728.36
payments on church loans	85,283.18
payments on parsonage loans	19,377.12
for interest, dividends, and insurance	17,149.38
from Annuitants	23,133.68
miscellaneous	236.99
Total receipts for the year	\$291,253.25

## CONGREGATIONAL BOARD OF MINISTERIAL RELIEF.

Incorporated under Laws of Connecticut, 1907.

## MEMBERS OF THE BOARD.

Rev. HENRY A. STIMSON, D.D., Pres.	H. CLARK FORD, Esq.
Rev. L. F. BERRY, Rec. Sec'y.	Rev. OSCAR E. MAURER.
Rev. HUBERT C. HERRING, D.D.	Rev. CHARLES S. MILLS, D.D.
Rev. CHARLES R. BROWN, D.D.	Mr. CHARLES C. WEST.
Rev. F. J. GOODWIN, D.D.	Mr. B. H. FANCHER.
Rev. AMBROSE W. VERNON, D.D.	Rev. SAM'L LANE LOOMIS, D.D.
	Dr. LUCIEN C. WARNER.

## FINANCE COMMITTEE.

Dr. LUCIEN C. WARNER, Chairman.	Mr. B. H. FANCHER.
H. CLARK FORD, Esq.	Rev. L. F. BERRY.

## STANDING COMMITTEE.

Rev. HENRY A. STIMSON, D.D.	Mr. B. H. FANCHER.
	Dr. LUCIEN C. WARNER.

Rev. WILLIAM A. RICE, D.D., Secretary, 287 Fourth Ave., New York, Room 511.  
 Mr. B. H. FANCHER, Treasurer, 287 Fourth Ave., New York, Room 511.

The Congregational Board of Ministerial Relief is organized by charter from the legislature of Connecticut, "to secure, hold, manage and distribute funds for the relief of needy Congregational ministers and the needy families of deceased Congregational ministers, in accordance with resolutions and declarations adopted or made, from time to time, by the National Council of the Congregational Churches of the United States." At the last meeting of the National Council there was added to the functions of the Board of Ministerial Relief the work of creating a Department of Annuities according to the general plan presented to the Council in the report of the Board of Relief and unanimously adopted by it. The Board has undertaken this additional work with enthusiasm and the assurance of permanent success. All our Congregational ministers, not debarred by the limitations of age or physical infirmities, are urged to become members of the Annuity Plan. Literature relating to the plan may always be secured by addressing the New York office.

In the Relief Department the year 1913 was one of great encouragement. It was the privilege of the Board to pay in pensions during the year \$30,505.73, the largest amount in the history of the Board. The receipts for the year from all sources were \$50,882.92. On Dec. 31, 1913, the Board held invested funds at book value to the amount of \$287,098.75 and had a cash balance of \$5,385.91. The Board appeals to the ministers and churches and individual friends for larger gifts both to the Pension and Annuity departments for the year upon which we have entered.

## FORM OF BEQUEST.

*I give to the "Congregational Board of Ministerial Relief" . . . . .*  
 . . . . . Dollars, for its uses and purposes.

THE CONGREGATIONAL SUNDAY-SCHOOL AND PUBLISHING SOCIETY.

Congregational House, Boston. 19 W. Jackson Street, Chicago.

**Officers of the Society.**

*President.* — Rev. FREDERICK H. PAGE.

*Vice-Presidents.* — Rev. J. PERCIVAL HUGET, Detroit, Mich.; Rev. CHARLES S. MILLS, D.D., Montclair, N. J.; Pres. CHARLES S. NASH, D.D., Berkeley, Cal.; Rev. FRANK E. JENKINS, D.D., Demorest, Ga.; H. H. KENNEDY, Esq., Chicago, Ill.; Rev. SAMUEL H. WOODROW, D.D., St. Louis, Mo.

*Treasurer.* — HENRY T. RICHARDSON, Esq., Congregational House, Boston.

*Recording Secretary.* — THOMAS WESTON, Jr.

**Board of Directors.**

Rev. FREDERICK H. PAGE, *Chairman.*

GEORGE E. ADAMS.

Rev. WILLIAM R. CAMPBELL, D.D.

Rev. DANIEL EVANS, D.D.

GEORGE F. KENDALL.

THOMAS WESTON, Jr.

Rev. MARION L. BURTON, D.D.

HERBERT R. GIBBS.

NATHAN B. DAY, *Clerk.*

Rev. STEPHEN A. NORTON, D.D.

WILLARD C. HILL.

Rev. AUSTIN RICE.

Rev. FRANK W. HODGDON.

Rev. CLARENCE F. SWIFT, D.D.

Rev. ARTHUR J. COVELL.

HENRY B. PATRICK.

Rev. BENJAMIN F. HAMILTON, D.D.,

*Honorary Director.*

**Executive Staff.**

*Missionary and Extension Secretary.* —

Rev. WILLIAM EWING, D.D.

*Editor of General Publications and Educational Secretary.* — Rev. B. S. WIN-

CHESTER, D.D.

*Managing Editor.* — SIDNEY A. WESTON, PH.D.

*Editor Emeritus.* — M. C. HAZARD, PH.D.

*Editor of The Congregationalist.* — Rev. HOWARD A. BRIDGMAN, D.D.

*Business Manager.* — LUTHER H. CARY.

**Departments.**

There are two main divisions in the activities of this society, administered in five departments as follows:

I. *Sunday-school Planting and Promotion*, through the Missionary and Extension, and the Educational Departments.

II. *Publishing and Selling*, through the Editorial Department and the Business Department.

MISSIONARY AND EXTENSION DEPARTMENT.

Its time-honored work is the planting and strengthening of Sunday-schools in all parts of our country. This department derives its income from the gifts of the churches, Sunday-schools, individuals, and such sums as are granted to it in cash from the net profits of the Business Department. Since 1882 it has organized 12,565 Sunday-schools, from which 1,617 churches have grown.

Since 1883 *all moneys* contributed to the society by churches and individuals have gone to this work, and in addition to sums so contributed, the Business Department has given about \$100,000 in cash.

EDUCATIONAL DEPARTMENT.

The Educational Department, organized in 1910, suggests educational standards, determines lesson courses, makes plans for the training of teachers, promotes the coördinating of educational agencies within the churches and without, and renders direct assistance through the publications of the Society, and through the members of its own staff. Miss Margaret Slattery is employed jointly by the Educational and Missionary Extension Departments.

EDITORIAL DEPARTMENT.

The Editorial Department, under the same direction as the Educational Department, creates the materials of religious education; among these are included all Sunday-school lessons and weekly papers, all helps and courses of study for teachers, and all pamphlets and leaflets dealing with education. The expenses of the Educational and Editorial Departments are defrayed from the proceeds of the Business Department.

THE CONGREGATIONALIST AND CHRISTIAN WORLD DEPARTMENT.

This paper, the oldest religious journal in the country, now in its ninety-eighth year, and the only national paper owned by Congregationalists, has been the property of this Society, and conducted by it for the entire denomination, for thirteen years. It is the indispensable medium of information and influence among our churches and leaders.

## BUSINESS DEPARTMENT.

The Business Department, under the trade name of "The Pilgrim Press," has an entirely separate treasury. It publishes *The Congregationalist and Christian World*, the *Wellspring*, *Pilgrim Teacher*, International Uniform and Graded Sunday-School Lessons, Sunday-school and church supplies, and conducts two book-selling establishments in Boston and Chicago. It does not appeal for funds of any description. Its profits, so far as they are not essential to a necessary increase of its capital, are appropriated for the benefit of the denomination.

## MISSIONARY AND EXTENSION DEPARTMENT.

## District Secretaries.

Rev. R. W. GAMMON, D.D., 19 W. Jackson St., Chicago, Ill., Illinois and Indiana.  
 Rev. MILTON S. LITTLEFIELD, 289 4th Ave., New York City, New York, New Jersey, Pennsylvania, District of Columbia, and Maryland.  
 Rev. J. P. O'BRIEN, D.D., 4128 Campbell St., Kansas City, Mo., Missouri and Arkansas, and Educational Secretary for the Southwest and South.  
 Rev. M. B. FISHER, 948 Market St., San Francisco, Cal., California and Nevada, and Educational Secretary for the Pacific Coast.  
 Miss MARGARET SLATTERY, Teacher Training.

## Superintendents.

Rev. J. H. MATTHEWS, Washington and Northern Idaho, Seattle . . . . . Wash.	Rev. HENRY W. TUTTLE, D.D., Grinnell, Ia.
Rev. R. P. HERRICK, D.D., Minnesota and South Dakota, Minneapolis . . . . . Minn.	Rev. HERMAN SEIL, German Work, Glendive, Mont.
Rev. W. L. SUTHERLAND, Asst., Detroit, Minn.	Rev. G. J. POWELL, Billings . . . . . Mont.
Rev. E. H. STICKNEY, D.D., Fargo, No. Dak.	Rev. O. L. ROBINSON, Madison . . . . . Wis.
Rev. ALLEN SHAW BUSH, Colorado and Utah, Denver . . . . . Colo.	Rev. C. L. FISK, Ohio, Kentucky, West Virginia and West Pennsylvania, Cleveland, Ohio
Rev. W. B. D. GRAY, Cheyenne . . . . . Wyo.	Rev. H. A. DECK, Arizona and New Mexico, Tempe . . . . . Ariz.
Rev. CHARLES G. MURPHY, D.D., Okla. and Texas, Oklahoma . . . . . Okla.	Rev. A. W. BAILEY, Maine, New Hampshire, and Vermont, So. Hadley . . . . . Mass.
Rev. LUDWIG THOMSEN, Southern Idaho and Eastern Oregon, Boise . . . . . Ida.	Rev. GEO. B. WALDRON, Sanford . . . . . Fla.
Rev. J. F. BLACKBURN, North and South Carolina and Georgia, Demorest, Ga.	Rev. SETH H. BUELL, Grand Island . . . . . Neb.
Rev. J. EDWARD INGHAM, Topeka . . . . . Kan.	Rev. J. M. GRAHAM, Alabama, Tennessee, and Mississippi, Birmingham . . . . . Ala.
Rev. HOWARD N. SMITH, Portland . . . . . Ore.	

## Missionaries.

Rev. H. P. CASE, Southern California, Los Angeles . . . . . Cal.	Rev. HUBER BURR, San Francisco . . . . . Cal.
Rev. JOHN WILLAN, Superior . . . . . Wis.	Rev. M. C. HAECKER, Isabel . . . . . So. Dak.
Rev. A. W. CURTIS, D.D., Southern Pines, N. C.	Rev. D. WEBSTER DAVIS, Nisland, So. Dak.
Rev. C. M. DALEY, Great Falls . . . . . Mont.	Rev. J. C. SCHWABENLAND, German Work, Denver . . . . . Colo.
Rev. W. R. STEWART, Stamford . . . . . Conn.	Rev. WILLIAM LEEMAN, Troy . . . . . N. H.
Rev. W. J. CONARD, Marshall . . . . . Minn.	Rev. F. W. SASS, Lansing . . . . . Mich.
Rev. J. M. DICK, Seattle . . . . . Wash.	Miss HELEN M. JONES, Sparta . . . . . Wis.
Rev. M. C. DAVIS, Wolf Creek . . . . . Ore.	Rev. O. T. WATTENBARGER, Hurley, Tex.
Rev. W. K. BLOOM, Minot . . . . . No. Dak.	Rev. C. J. KELLNER, Amarillo . . . . . Tex.
Rev. JOSEPH POPE, Laurel . . . . . Mont.	Rev. A. L. SEWARD, Humboldt . . . . . Ariz.
Rev. W. H. HURLBUT, Friona . . . . . Tex.	Rev. H. C. VAN VALKENBURGH, White River, So. Dak.
Rev. A. J. BENEDICT, Pearce . . . . . Ariz.	Rev. G. GAZARIAN, Fowler . . . . . Cal.
Rev. J. S. ROOD, Hebron . . . . . No. Dak.	Miss SALLIE A. McDERMOTT, Chicago, Ill.
Rev. A. C. MILLER, Pierre . . . . . So. Dak.	E. J. SINGER, San Francisco . . . . . Cal.
Rev. JAMES N. PENDLETON, Wash. and No. Idaho, Spokane . . . . . Wash.	TRUMAN F. GALT, Geddes . . . . . So. Dak.
Rev. V. VAVRINA, Redig . . . . . So. Dak.	Miss ANNA KERANEN, Newport . . . . . N. H.
	Miss EMMA A. KAUTSKY, Joplin . . . . . Mo.

Twelve missionaries and twenty-two other workers have been employed during a portion of the year.

## CORRESPONDENCE.

1. Orders, and correspondence relating to business matters, may be addressed to the Business Manager, Congregational House, Boston, or 19 W. Jackson St., Chicago.

2. Correspondence relating to the Missionary and Extension work should be addressed to the Missionary and Extension Secretary, or State Superintendents.

3. Contributions for Missionary and Extension work should be sent to Henry T. Richardson, *Treasurer*, Congregational House, Boston, or to the Superintendent of the state.

4. Correspondence and manuscripts intended for the various papers and periodical publications should be directed to the *Editorial Department*, Congregational Sunday-School and Publishing Society, Boston.

5. Correspondence relating to Sunday-school educational methods, teacher training, etc., should be addressed to the Educational Secretary.

6. Correspondence intended for the Board of Directors should be addressed to the Chairman of the Board.

## THE WOMAN'S HOME MISSIONARY FEDERATION.

*President.* — Mrs. H. H. HART, 7 Colden Ave., White Plains, N. Y.

*Vice-President-at-large.* — Mrs. A. H. STANDISH, 449 N. Grove Ave., Oak Park, Ill.

*Vice-Presidents.* — Mrs. C. G. PHILLIPS, Upper Montclair, N. J.; Mrs. W. E. MANSFIELD, Atlanta, Ga.; Mrs. G. ROBERTSON, Redlands, Cal.; Mrs. W. W. NEWELL, Oak Park, Ill.

*Recording Secretary.* — Miss MARY BROOKS, 55 Essex Ave., Gloucester, Mass.

*Corresponding Secretary.* — Mrs. F. H. WARNER, 30 Ridgeview Ave., White Plains, N. Y.

*Editorial Secretary.* — Miss ELEANOR NAGLE, 141 Crafts St., Newtonville, Mass.

*Treasurer.* — Mrs. H. A. FLINT, 604 Willis Ave., Syracuse, N. Y.

This Federation is the only national organization existing among Congregational women. The constitution in part is as follows:

**OBJECT.** — Its object shall be to secure the coöperation of all state bodies of women who labor in any organized way for the advancement of home missionary work in connection with Congregational churches.

**MEMBERSHIP.** — All state organizations of women connected with Congregational churches, seeking to promote home missionary work, shall be eligible to membership in the Federation.

**MEETING.** — The Executive Committee shall decide on the time and place of the annual meeting, which shall be held, whenever it seems desirable, in connection with the annual meeting of one of the national societies.

The Federation is made up of thirty-three women's state unions. It is the hope and purpose of the Federation to unify the Home Missionary work of the Congregational women of the United States, and to raise \$300,000 for the work of the Homeland Societies. For purposes of economy this money is disbursed by the thirty-three state treasurers directly to the six homeland societies, following as closely as possible the percentages of the apportionment plan.

The Federation has representation on the National Apportionment Commission and the Congregational Home Missionary Society. It is now recognized in all denominational literature and plans as one of the national societies.

*The American Missionary* is the official organ of the Federation.

## VICE-PRESIDENTS EX OFFICIO.

## BEING PRESIDENTS OF STATE ORGANIZATIONS THAT HAVE JOINED THE FEDERATION.

Alabama	Mrs. M. A. Dillard, Selma.
Arkansas, Kentucky, and Tennessee	Mrs. Joseph E. Smith, Chattanooga.
Northern California	Mrs. F. B. Perkins, Oakland.
Southern California	Mrs. Geo. Robertson, Redlands.
Colorado	Mrs. W. M. Cokes, Denver.
Connecticut	Mrs. Williston Walker, New Haven.
North Dakota	Mrs. E. E. Saunders, Heaton.
South Dakota	Mrs. F. V. Stevens, Yankton.
Florida	Mrs. L. L. Evernden, Hastings.
Georgia	Mrs. M. Iverson Heard, Athens.
Idaho	Mrs. C. E. Mason, Mountain Home.
Illinois	Mrs. Annie E. S. Beard, Oak Park.
Indiana	Mrs. Timothy Harrison, Kokomo.
Iowa	Mrs. D. P. Breed, Grinnell.
Kansas	Mrs. W. C. Wheeler, Topeka.
Louisiana	Miss Mary L. Rogers, New Orleans.
Maine	Mrs. J. R. Libby, Portland.
Massachusetts and Rhode Island	Mrs. C. H. Patton, Newton.
Michigan	Mrs. C. W. Wagner, Ann Arbor.
Minnesota	Mrs. E. A. Tupper, Minneapolis.
Missouri	Mrs. W. H. Little, St. Louis.
Nebraska	Mrs. H. H. Hosford, Crete.
New Hampshire	Mrs. William Burlingame, Exeter.
New Jersey	Mrs. Henry E. Birdseye, Glen Ridge.
New York	Mrs. J. J. Pearsall, Act. Pres., Brooklyn.
Ohio	Mrs. J. D. Nutting, Cleveland.
Oklahoma	Mrs. M. S. Rowe, Oklahoma City.
Oregon	Mrs. Wm. C. Kantner, Portland.
Pennsylvania	Mrs. John B. Otto, Williamsport.
Utah	Mrs. C. A. Walker, Salt Lake City.
Vermont	Mrs. W. J. Van Patten, Burlington.
Washington	Miss H. A. MacLafferty, Tacoma.
Wisconsin	Mrs. W. S. Jeffries, Janesville.

## THE WOMAN'S BOARDS OF MISSIONS.

The three Woman's Boards are corporate bodies, chartered under the statutes of Massachusetts, Illinois, and California, respectively. Each coöperates with the American Board and assumes the support of a part of the work under the care of the American Board. They collect money through Branches, Auxiliaries, and Mission Circles, and support missionaries as teachers, evangelists, doctors, and nurses. Their missionaries receive appointment from the Prudential Committee of the American Board, and are enrolled as its missionaries. Although the funds of the Boards are forwarded to the mission field through the treasury of the American Board, all the money has been previously designated by the Woman's Boards, each of which has its specific work to be supported out of its own funds. The women, girls, and children of the churches are the constituency upon whom rests the responsibility of providing these funds.

## THE WOMAN'S BOARD OF MISSIONS.

704 Congregational House, Boston.

Organized January, 1868.

*President.* — Mrs. C. H. DANIELS.

*First Vice-President.* — Mrs. F. G. COOK.

*Foreign Secretary.* — Miss KATE G. LAMSON.

*Home Secretary.* — Miss HELEN B. CALDER.

*Editorial Secretary.* — Miss ALICE M. KYLE.

*Secretary of Young People's Work.* — Miss MARY PRESTON.

*Assistant Secretary.* — Miss ANNE L. BUCKLEY.

*Treasurer.* — Miss SARAH LOUISE DAY.

*Assistant Treasurer.* — Miss S. EMMA KEITH.

The territory of this Board includes New England and the states east of Ohio. It supports 137 missionaries, including 20 assistants and 14 retired missionaries; also 33 boarding schools, including 2 colleges, about 300 day schools, in whole or in part, and 225 Bible women. Its receipts of the year 1912-13 were \$188,038.22. The annual meeting of 1914 will be held in Philadelphia, Pa., Nov. 11 and 12. Monthly publication, *Life and Light*.

## THE WOMAN'S BOARD OF MISSIONS OF THE INTERIOR.

Room 1315, 19 South La Salle St., Chicago.

Organized October, 1868.

*President Emeritus.* — Mrs. MOSES SMITH.

*President.* — Mrs. GEORGE M. CLARK.

*First Vice-President.* — Mrs. J. H. MOORE.

*Secretary.* — Miss M. D. WINGATE.

*Treasurer.* — Mrs. S. E. HURLBUT.

*Assistant Treasurer.* — Miss FLORA STARR.

*Editor of "Mission Studies."* — Miss MARY I. LYMAN.

Its territory includes the states from Ohio to Wyoming and Montana, inclusive. It supports over 80 missionaries, 100 Bible women, 260 native teachers, 3 colleges, 23 boarding schools, 2 kindergarten training schools, 3 Bible training schools, 2 hospitals, besides kindergartens, village and day schools. The total receipts for the year 1912-13 were \$133,130.26. The annual meeting of 1914 will be held Oct. 24-26 in the Plymouth Congregational Church, Des Moines, Ia. Monthly publication, *Mission Studies*.

## THE WOMAN'S BOARD OF MISSIONS FOR THE PACIFIC.

Room 321, Lachlan Building, 417 Market St., San Francisco.

Organized October, 1874.

*President.* — Mrs. R. B. CHERINGTON, 929 Brush St., Oakland, Cal.

*Home Secretary.* — Mrs. H. M. TENNEY, 37 Mesa Ave., Piedmont, Cal.

*Foreign Secretary.* — Mrs. E. R. WAGNER, 355 Reed St., San José, Cal.

*Treasurer.* — Miss HENRIETTA F. BREWER, 770 Kingston Ave., Oakland, Cal.

*Acting Treasurer.* — Mrs. W. W. FERRIER, 2716 Hillegass Ave., Berkeley, Cal.

The territory of this Board includes California, Oregon, Washington, Idaho, Utah, Nevada, and Arizona.

It supports 10 missionaries, 15 native helpers and teachers, 1 hospital, 1 boarding school, 1 kindergarten, contributes towards several schools and kindergartens, and assists in medical work in India. Its total receipts for the year 1912-13 were \$21,969.58. Quarterly publication, *Our Work*.

## OTHER SOCIETIES.

## THE CONGREGATIONAL BOARD OF PASTORAL SUPPLY.

610 Congregational House, Boston.

*Directors.* — Rev. CHARLES H. WILLIAMS, D.D., Chairman; Rev. FREDERICK E. EMRICH, D.D.; SEBA A. HOLTON; GEORGE F. KENDALL; Rev. FRANK W. MERRICK, D.D.; SYLVANUS G. MORSE; Rev. D. AUGUSTINE NEWTON; Rev. J. EDGAR PARK; Rev. FRANCIS A. POOLE; IRWIN W. TAPLEY; APPLETON P. WILLIAMS; CHAS. L. ZIEGLER.

*Secretary.* — Rev. ARTHUR J. COVELL.

This Board is maintained and controlled by the Conference of Congregational Churches in Massachusetts. It is an advisory agency in aiding pastoral settlements. Its rule is to make recommendations to a church only in response to direct official request. It is the servant of the churches, and is entirely responsible to them.

Our business is to set before the churches clear and impartial and considerate testimonies relative to ministers concerning whom they make inquiries. We give names of men available for the pastorate, if that is desired; and we designate and engage men to preach with reference to settlement whenever that may be left with us. We also furnish temporary or occasional supplies wherever they may be wanted. The Secretary visits churches upon request, supplying the pulpit and meeting the committee of the church.

The Secretary also visits the theological seminaries, that he may, so far as possible, know personally the men of the senior classes who are ready for settlement. And as far as desired, and other duties permit, he speaks before associations of churches and ministerial unions in the interests of the work for which the Board stands.

The work of the office is large and increasing. We have carefully recorded statements concerning more than half of all the Congregational ministers in the country. The churches served by us are most largely in Massachusetts and in the other New England states, but our business reaches to almost every state, and passes even a little beyond the bounds of the Union.

The records of our office contain important facts relative to the churches that have corresponded with us. They cover preaching engagements of every sort made through our agency, and they include copies of all letters descriptive of ministerial standing and capacity. Nothing is done that is not put within reach of authorized inspection.

It is not meant that anything should be done as a matter of merely personal favor or disfavor. It is not intended either that the individual judgment of any one person should be much put forward as of decisive weight. In matters concerning ministerial character and capacity it is meant that there should be gathered in, as far as possible, the general judgment of discerning men who have had opportunities of knowledge; and it is the business of the Secretary to place this general judgment as best he can before those who have need to know and the right to know what it is.

The expenses of the Board are borne chiefly by contributions from the churches of the state through the treasury of the Massachusetts Conference. Fees are charged, however, to ministers, for the furnishing of opportunities for the occasional supplying of pulpits, and also for aid in securing pastoral settlements outside of Massachusetts. Within the state of Massachusetts there is no settlement fee. No charge is made to churches anywhere. But churches outside of Massachusetts have often assumed the payment of office fees which might otherwise have been paid by the ministers concerned.



## BOSTON SEAMAN'S FRIEND SOCIETY.

Office: Room 601, Congregational House, Boston.

ORGANIZED in 1827 by a body of Congregational ministers and laymen in Dr. Lyman Beecher's church, the basement of which was at that time the home of the American Board. Incorporated in 1829.

*President.*—REV. ALEXANDER MCKENZIE, D.D. *Secretary.*—CHARLES F. STRATTON.  
*Vice-President.*—SAMUEL USHER. *Treasurer.*—CHARLES F. STRATTON.

*Board of Managers.*—The officers above named and George Gould, Luke W. Fowle, Charles W. Wrightington, William A. Paine, Franklin P. Shumway, Edward B. Wilder, Albert Murdoch, George F. Kendall.

*Corresponding Secretary.*—

*Objct.*—This Society is devoted to the material, moral, and spiritual welfare of seamen. It aims to promote temperance, thrift, morality, and religion among a class of men whose privations and hardships, temptations and perils, are extreme, and who at the same time respond to helpful moral and religious influences more readily than any other class of men. It also undertakes to provide these men with social entertainment and relieve their wants when shipwrecked and destitute.

*Scope.*—This work is not local. It has to be done where seamen are, at large commercial centers like Boston, or on great thoroughfares of commerce, like Vineyard Sound. The work is necessarily prosecuted at points on the coast, but it cares for sailor boys who have come from every state in the Union.

Every year naval recruiting parties cover a large part of our country with their operations, and enlist young men for sea service from every state in the Union. To these lads, separated from the influences of home, church, and Sunday-school, our Bethels and reading-rooms, with their varied entertainments, furnish a safe and cheerful resort free from the temptations of the saloon.

The work is not only for sailors from every part of our land, but for men of every race and nation. These men are followed by correspondence to all parts of the world; so that while this work has its center upon our coasts, its circumference includes all seas and shores where sailors may be found.

*Methods.*—The work is not simply preaching to sailors, but a large and varied ministry to all the wants of seamen. Good reading is supplied to men remote from books and news stands. Entertainments, concerts, and sailors' suppers are given for the social side of the sailor's life; the earnings of men are received and placed on deposit, with interest; invalids in naval or marine hospitals are visited with cheer and comfort. The temperance pledge plays an important part, a dozen or more sailors often signing at a time. Power launches are maintained to minister to the wants of Jack afloat as well as ashore. Attractive singing is provided, not only in our Bethels, but at the navy yard and in hospitals, and sailors afloat are regaled with gospel songs that touch the heart, sung by young people on board our harbor launch. Food, clothing, and shelter are supplied to men shipwrecked and destitute at all seasons, especially in the rigors of winter. Large numbers of these unfortunates are cared for every year.

*Results.*—Many men have been led to save their earnings, an aggregate of many thousands of dollars. Hundreds of men have been helped and befriended in time of dire distress. Many thousands have had a cheery and homelike place of resort in reading-rooms, fitted up with games as well as with books and magazines. All this is additional to the regular evangelistic work of the Society, which is unsurpassed in its way.

But the most noteworthy results of the work are of that intangible kind, affecting the heart and life, which cannot be tabulated. In our Sailor's Rest and Chapel, 287 Hanover St., Boston, there are religious meetings Wednesday, Friday, and Sunday evenings, and there have been seasons when from November to May there was rarely a meeting without requests for prayer. At our Vineyard Haven Bethel there are conversions every month, nearly every week in the year, and in the last five years about a thousand sailors have united in a bond of Christian fellowship known as the "Hold Fast," and with these men the Chaplain is in constant correspondence. The spiritual value of the work accomplished is beyond all estimate.

*Needs.*—The Society needs an annual contribution from every church, Sunday-school, and Endeavor Society. It greatly needs at this time special gifts from favored donors, amounting to at least \$7,000, to meet the balance of expense for changes and improvements in our Sailor's Rest at 287 Hanover St., by which two thirds of that fine building have been made available for Bethel work instead of one third, as heretofore. It needs to have its revenues supplemented by an occasional bequest from generous patrons whose living gifts may fail us. It needs the sympathy and prayers of all who care for the sailor's welfare and have any sense of the great debt we owe to the much-neglected men of the sea.

## FORM OF BEQUEST.

I give and bequeath to the Boston Seaman's Friend Society the sum of \$ . . . . .  
to be applied to the charitable uses and purposes of said Society.

THE FEDERAL COUNCIL OF THE CHURCHES OF CHRIST IN  
AMERICA.

National Offices, 612 United Charities Building, 105 East 22d St., New York.

The Federal Council unites thirty constituent denominations, including the Congregational churches through action taken by the National Council.

It is an official, organized instrumentality, just as organized in its constitution as the denominations themselves, through which the churches of the nation which hold to evangelical Christianity may manifest to the world, not only their mutual sympathy, but their essential unity in planning and working together in matters of common concern.

The thirty constituent bodies of the council number about seventeen million communicant members, and, including the family relations, represent something like fifty million of people.

The Federal Council has been constructive, has united and not divided. Denominational values have not been reduced, but rather increased through this common action.

While Christian unity as a sentiment in the life of the nation has sought expression in many forms and utterances, its only actual achievement has been in and through the Federal Council.

In its work, it operates through commissions on Foreign Missions, Home Missions, Sunday Observance, Temperance, Family Life, Religious Education and Evangelism.

A commission on State and Local Federations was appointed at the Quadrennial Session in Chicago to develop the work of local federations.

COMMISSION ON THE CHURCH AND SOCIAL SERVICE.

This commission acts for the united churches in expressing their consciousness on matters relating to social regeneration, and is engaged in unifying the forces engaged in this important endeavor.

COMMISSION ON PEACE AND ARBITRATION.

By special appropriation for this purpose, this Commission has entered into relations with the churches of Germany and England for the formation of a Church World Peace League.

LITERATURE.

The pastors and churches should endeavor to become thoroughly acquainted with this national federation, of which they are a part, and are entitled to send for literature descriptive of the Council and its activities.

A volume entitled "Christian Unity at Work" (\$1.10 postpaid) gives the story of the development of Christian Unity for the past eight years.

OFFICERS OF THE COUNCIL.

*President.* — SHAILER MATHEWS, D.D.

*Chairman of Executive Committee.* — FRANK MASON NORTH, D.D.

*Chairman of Administrative Committee.* — WILLIAM I. HAVEN, D.D.

*Honorary Secretary.* — E. B. SANFORD, D.D.

*Recording Secretary.* — RIVINGTON D. LORD, D.D.

*Treasurer.* — ALFRED R. KIMBALL.

EXECUTIVE OFFICERS.

*Secretary.* — Rev. CHARLES S. MACFARLAND, PH.D.

*Associate Secretary.* — Rev. H. K. CARROLL, LL.D.

For information regarding the work of the Council address the Secretary of the Council.

Contributions for this work should be sent to ALFRED R. KIMBALL, Treasurer.

## THE THEOLOGICAL SEMINARIES.

---

ANDOVER THEOLOGICAL SEMINARY, CAMBRIDGE, MASS.

Chartered, June, 1807.

FACULTY AND INSTRUCTORS, 1912-1913.

EDWARD YOUNG HINCKS, D.D., Smith Professor of Biblical Theology.

WILLIAM HENRY RYDER, D.D., Norris Professor of New Testament Interpretation.

JOHN WINTHROP PLATNER, D.D., Brown Professor of Ecclesiastical History; Taylor Professor of History.

WILLIAM ROSENZWEIG ARNOLD, PH.D., Hitchcock Professor of the Hebrew Language and Literature.

DANIEL EVANS, D.D., Abbot Professor of Christian Theology.

ALBERT PARKER FITCH, D.D., Bartlet Professor of Practical Theology, and President of the Faculty.

OWEN HAMILTON GATES, PH.D., Librarian; Curator.

JOHN R. MOTT, D.D., LL.D., Hyde Lecturer on Missions.

ARCHIBALD T. DAVISON, Jr., PH.D., Organist and Chorister.

---

CALENDAR. — The Seminary year begins on the Tuesday following the last Wednesday in September and ends on the second Wednesday in June.

ADMISSION. — Applicants for admission are required to present certificates of college graduation and of church membership, besides personal letters of recommendation. Young men who are not qualified for regular standing may be admitted as special students.

COURSE OF STUDY. — The primary aim of the Seminary is to prepare men for the practical work of the ministry. The regular course of study, covering three years, and leading to the degree of Bachelor of Divinity, is built upon the fundamental subjects of the Bible, the History of the Church, Christian Theology, Homiletics, and Pastoral Care. There is a considerable range of electives, and these are supplemented by many allied courses in Harvard University, open to Andover students. The Hyde and Southworth lectureships provide special instruction in Christian Missions and in Ecclesiastical Polity. The region around Boston offers rich opportunities for the study of churches and church methods, and of various other agencies for social betterment.

DEGREE. — The degree of Bachelor of Divinity is conferred upon students who satisfactorily complete the three years' course of study, provided they already hold a college degree.

GRADUATE STUDENTS. — Graduates in theology are encouraged to pursue advanced study and research under the personal direction of the professors, and are admitted to advanced courses in the Seminary and in the University.

LIBRARY AND MUSEUM. — The Andover-Harvard Theological Library contains about 110,000 volumes. The Harvard University Library, containing more than 500,000 volumes, is open to students in the Seminary. The Seminary museum contains the John Phelps Taylor Palestinian Collection, the Fiske Missionary Collection, and other objects of interest.

For catalogues and further information address the PRESIDENT OF THE FACULTY, Albert Parker Fitch, D.D.

## ATLANTA THEOLOGICAL SEMINARY.

ATLANTA, GEORGIA.

Opened for instruction, 1901.

## FACULTY.

E. LYMAN HOOD, M.A., PH.D., President, and Professor of Church History.  
ALVAN F. SHERRILL, B.A., D.D., Dead, and Professor Homiletics.  
LAWRENCE PHELPS, B.A., D.D., Professor Biblical Theology.  
FRANK R. SHIPMAN, B.A., B.D., Professor Natural Theology.  
FRANK T. LEE, B.A., D.D., Extension Professor in the Field.  
JAMES W. BIXLER, M.A., D.D., Lecturer on History of Doctrine.

---

The Seminary aims (1) to develop the practical side of the religious life, and thus produce an evangelistic and spiritual ministry; (2) to give the student an insight into modern methods of interpretation, but so as to produce a constructive scholarship; (3) to find God and the Holy Spirit in history and the Church; to see Christ in the lowliest forms of philanthropic endeavor; and thus preach a gospel for the whole life. The Seminary aims to enable the student to have definite convictions and yet a mind open to the advances of scholarship.

The courses of instruction are arranged to meet the needs of the Southern field. The regular theological course embraces three years of study. At its completion the degree of B.D. or B.B.L. is given. Candidates entering upon this course must have a college course or its equivalent. The English theological course is designed to meet the needs of many pastors who are desirous of entering upon a course of study, but who are too advanced in age to take the regular college preparatory requirements. In such cases the course embraces three years of study besides the regular English preparatory studies. The third course is the Correspondence, for home study. It is given to meet the needs of pastors who are so situated that they cannot leave their work to attend the Seminary. The fourth is also for non-resident students, and is designed especially for the graduates of this and other seminaries, who desire to continue, under experienced leadership, systematic study. To all non-resident students books are sent, lessons are assigned, and examinations are given.

The books of our library will be sent to pastors and teachers, free of cost save postage, to all who comply with the usual rules safeguarding their return.

TERMS OF ADMISSION. — Candidates for admission must be members of some evangelical church. Courses are opened to students of either sex.

EXPENSES. — No charge is made for tuition or room rent. Board can be obtained for \$2.00 and upward per week. A limited amount of student aid is given to worthy men. All active young men can find employment in the city that will help them to pay necessary expenses. Preaching and missionary work in connection with the prosecution of studies are possible.

For further information address President Hood.

## OBERLIN THEOLOGICAL SEMINARY.

OBERLIN, OHIO.

## FACULTY.

President, HENRY CHURCHILL KING, D.D., LL.D., Systematic Theology.  
 Senior Dean, EDWARD INCREASE BOSWORTH, D.D., New Testament.  
 Junior Dean, GEORGE WALTER FISKE, A.M., B.D., Practical Theology.  
 GEORGE FREDERICK WRIGHT, D.D., LL.D., Emeritus Professor.  
 ALBERT HENRY CURRIER, A.M., D.D., Emeritus Professor.  
 ALBERT TEMPLE SWING, A.M., D.D., Church History.  
 KEMPER FULLERTON, A.M., Old Testament. Registrar.  
 WILLIAM JAMES HUTCHINS, A.B., Homiletics and Missions.  
 LOUIS FRANCIS MISKOVSKY, A.M., B.D., Slavic Department.  
 SIMON FRASER MACLENNAN, PH.D., Comparative Religion.  
 EUGENE WILLIAM LYMAN, A.M., D.D., Philosophy of Religion, Christian Ethics.  
 KARL WILSON GEHRKENS, A.M., Church Music and Sight Singing.  
 CANON HASTINGS RASHDELL, D.C.L., LITT.D., Haskell Lecturer, 1913-14.  
 DUNCAN BLACK MACDONALD, A.M., D.D., Haskell Lecturer, 1914-15.

OBERLIN SEMINARY is a high-grade professional school for college graduates in training for Christian Leadership: in the Ministry of the Churches, Social Service in city or country, Young Women's or Young Men's Christian Association work at home or abroad, Christian Teaching, or Foreign Missionary service.

From the beginning free from sectarian control and creedal limitations, the Seminary stands for the unprejudiced search for the truth, for the culture of Christian character and experience, and the development of efficient Christian leadership.

EQUIPMENT. — The Finney Memorial Chapel (1908); the Carnegie Library (1908), with 139,000 bound volumes; the Warner Gymnasium (enlarged 1912); Council Hall, newly equipped, with suites of rooms for 60 students; and the Men's Building (1911), social center for all men's interests.

TERMS OF ADMISSION. — College graduation and church membership required. No discrimination has ever been made against any sect, sex, race, or color. This year the sixty-seven (67) theological students represent 15 Christian denominations and came from 42 institutions of higher education, and 22 states and foreign countries. These figures do not include the students in the Oberlin Slavic Department.

DEGREES IN COURSE. — The degree of *Bachelor of Divinity* is granted at the completion of the three-years' theological course, including 90 semester hours of work, fully one half of which is elective, chosen from a broad range of courses. The degree of *Master of Arts* may be earned by one year of graduate study in college, seminary, or both. The advanced degree of *Master of Divinity* (S.T.M.) is granted after a fourth year of theological study completed with high credit.

SPECIAL ASSETS. — A faculty with fine "team-work," democratic spirit, and friendly fellowship with students. Close affiliation with a great cosmopolitan college, sharing its university privileges, its enthusiasm of numbers, its scholarly standards, and fine Christian ideals. A unique center of broad missionary interests and the largest Student Volunteer band in the country. Unusual musical advantages. A rare social opportunity, with broad influence as chaplains in numerous college boarding halls. Very moderate expenses and ample opportunity for self-support. The usual scholarships and prizes.

For illustrated catalogue and further information address the Junior Dean.

(ADV.)

BANGOR THEOLOGICAL SEMINARY.

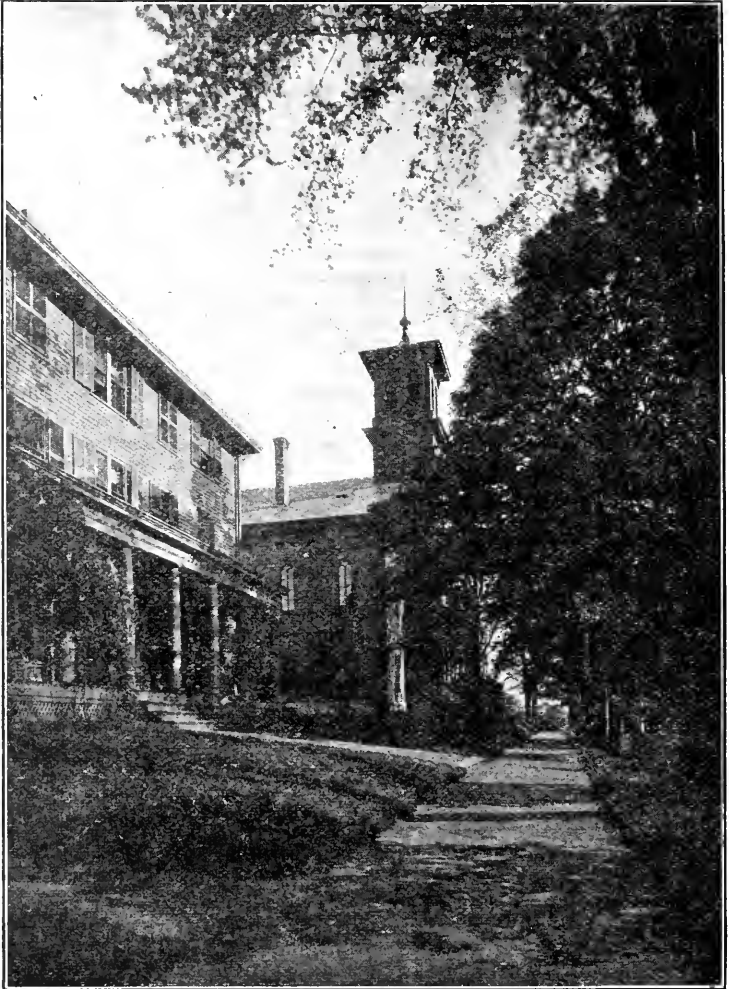

## BANGOR THEOLOGICAL SEMINARY, BANGOR, ME.

Opened, October, 1816.

## FACULTY.

- DAVID N. BEACH, D.D., President, and Fogg Professor of Sacred Rhetoric and Oratory, and Lecturer on Pastoral Theology and Sociology.  
 CHARLES J. H. ROPES, D.D., Librarian.  
 FRANCIS B. DENIO, D.D., Professor of Old Testament Language and Literature.  
 WARREN J. MOULTON, PH.D., D.D., Hayes Professor of New Testament Language and Literature.  
 CALVIN M. CLARK, B.A., Waldo Professor of Ecclesiastical History.  
 JOHN JAMES MARTIN, PH.D., Buck Professor of Christian Theology.

- Mr. ELMAR TRICKEY BOYD, M.A., Instructor in New Testament Greek.  
 Prof. HERBERT CARLYLE LIBBY, A.B., of Colby College, Instructor in Vocal Culture.

## LECTURER ON THE BOND FOUNDATION.

- Prof. HOMER PAYSON LITTLE, PH.D., of Colby College, on Geology.

## LECTURERS OF CONVOCATION WEEK.

- Prof. EDWARD ALFRED STEINER, PH.D., of Grinnell College, Enoch Pond Lecturer on Applied Christianity.  
 Dean CHARLES REYNOLDS BROWN, D.D., of Yale Divinity School, George Shepard Lecturer on Preaching.  
 Rev. WASHINGTON GLADDEN, D.D., LL.D., of Columbus, Ohio, Samuel Harris Lecturer on Literature and Life.

## OTHER LECTURERS.

- Rev. HENRY L. GRIFFIN, D.D., of Bangor, on Comparative Religion.

The sole purpose of Bangor Theological Seminary is to train men and women to become preachers, pastors and teachers, and missionaries. Its primary and all the supplementary means of instruction seek this one end. It is open to Christians of any denomination.

It offers to college graduates and to those who have received equivalent discipline the opportunity to gain a thorough, modern, practical, ministerial training, and makes it possible for good students who are thus qualified to complete in three years the studies required for the degree of Bachelor of Divinity.

At the same time it makes provision for those who are belated in beginning their ministerial preparation and who have not had the privilege of the usual full and unbroken academic training. The studies are adapted to their needs, with the hope that they will be able, in a somewhat longer time, to cover the full course. A considerable experience has shown that there are many earnest young laymen in our churches whose early studies, practical experience and natural gifts qualify them to prosecute successfully theological studies. They often become most able and efficient ministers.

Attention is called to the Seminary's Library of about 28,000 volumes, well selected and steadily growing; to its fine gymnasium under a competent physical director; to Convocation Week, with its group of eminent lecturers and its gathering on this occasion from northern New England of a great company of working ministers.

Because of the adoption of the coöperative plan in the boarding-house, the necessary expenses of the student may be kept within very moderate bounds.

The Seminary year extends usually from the last Wednesday in September to the first Wednesday in June.

Requests for catalogues, letters of inquiry, or applications for admission should be addressed to the Corresponding Secretary, Prof. WARREN J. MOULTON.

HARTFORD THEOLOGICAL SEMINARY.

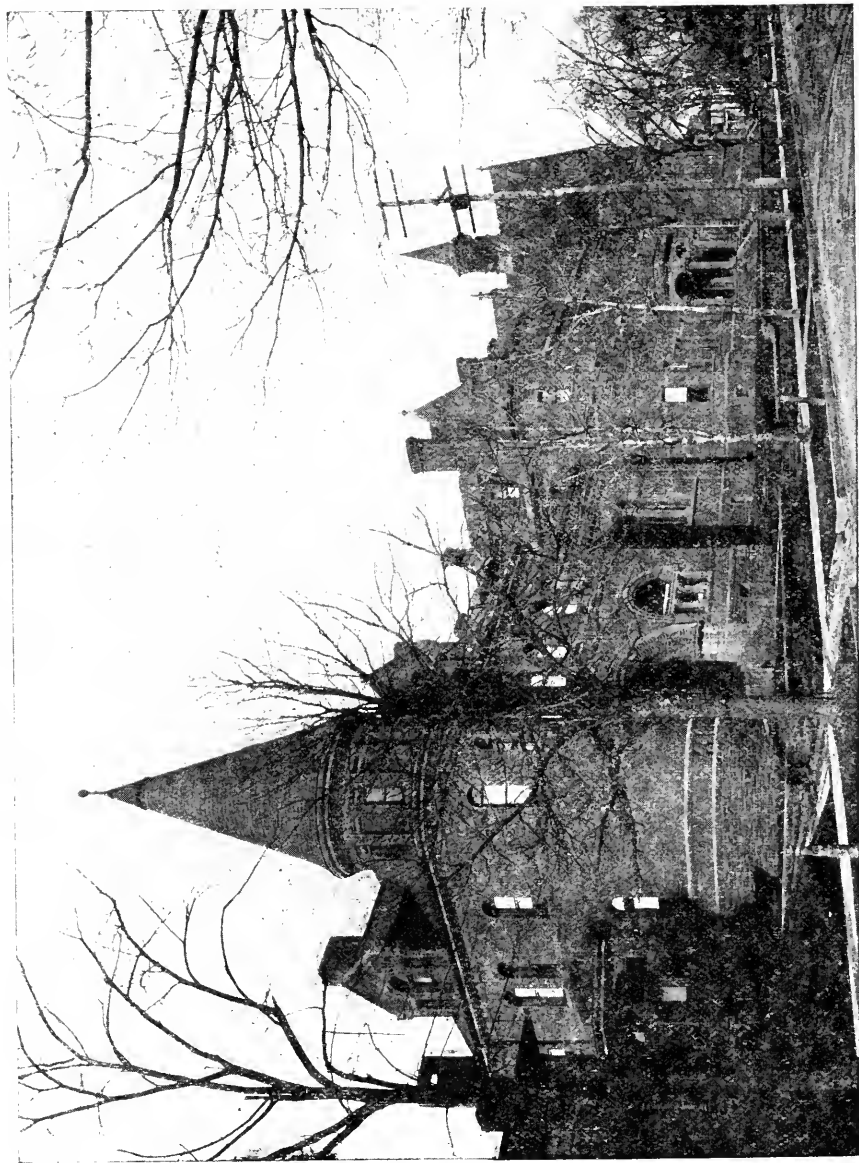

LIBRARY.

HOSMER HALL.



## HARTFORD THEOLOGICAL SEMINARY.

Founded, 1834.

## BOARD OF INSTRUCTION.

CHESTER D. HARTRANFT, D.D., Honorary President.  
 W. DOUGLAS MACKENZIE, D.D., LL.D., President, Systematic Theology.  
 MELANCTHON W. JACOBUS, D.D., Dean, New Testament.  
 AUSTIN B. BASSETT, D.D., Secretary, Experiential Theology.  
 WALDO S. PRATT, MUS.D., Music and Liturgies.  
 EDWIN K. MITCHELL, D.D., Early Church History.  
 CLARK S. BEARDSLEE, D.D., Biblical Homiletics.  
 ALEXANDER R. MERRIAM, D.D., Pastoral Theology.  
 ARTHUR L. GILLETT, D.D., Apologetics.  
 LEWIS B. PATON, PH.D., D.D., Old Testament.  
 DUNCAN B. MACDONALD, D.D., Semitic Languages.  
 EDWARD E. NOURSE, D.D., Biblical History and Theology.  
 CURTIS M. GEER, PH.D., Mediæval and Modern Church History.  
 CHARLES S. THAYER, PH.D., Librarian, Bibliology.  
 J. DOUGLAS ADAM, D.D.

---

GEORGE E. DAWSON, PH.D., Psychology.  
 EDWARD P. ST. JOHN, Pedagogy.  
 WILLIAM H. WORRELL, PH.D., Phonetics.  
 EDWARD W. CAPEN, PH.D., Sociology of Missions.  
 MARDIROH H. ANANIKIAN, S.T.M., History and Languages of Turkey.  
 JOHN W. WETZEL, PH.B., Elocution.  
 ELBERT C. LANE, B.D., Hebrew and Greek.  
 CHARLES W. McCORMICK, D.D., Methodist Polity.  
 WILLIAM G. FENNELLS, D.D., Baptist Polity.  
 CHARLES S. LANE, M.A., Presbyterian Polity.  
 FREDERICK B. HARTRANFT, German.

---

THE SEMINARY aims (1) to develop a vigorous spiritual life as the only sound basis for scholarship and service; (2) to train in scientific methods of exegetical and historical research; (3) to discover and teach the truth of God as revealed in the Scriptures and the leading of his Spirit in history, and its application to the present needs of the world; and (4) to equip students practically for the Christian ministry in its various forms.

THE CURRICULUM is arranged in accordance with a system of Grouped Electives, thus offering either a balanced course or one rather closely specialized. It is also fitted to University students prepared to acquire advanced standing. The degree of Bachelor of Divinity is given for completion of the course with special credit and presentation of an approved thesis.

THE ALLIED KENNEDY SCHOOL OF MISSIONS provides opportunity for thorough study of missionary theory and methods.

THE HARTFORD SCHOOL OF RELIGIOUS PEDAGOGY, affiliated with the Seminary, supplies an invaluable supplement to the instruction in this department.

GRADUATE STUDY is strongly encouraged. The degrees of S.T.M. and PH.D. are given under carefully defined conditions. Two fellowships are offered in the undergraduate department, each for two years of foreign study; and two of \$500 each for one year of post-graduate work in residence.

THE APPARATUS includes a library of 98,000 volumes (excluding duplicates), museum, reading-room, gymnasium, music-room, etc.

TERMS OF ADMISSION. — Candidates for admission must be members of some Christian church and graduates of some college, except in special cases. Those who are not college graduates can be admitted only after examination and on probation. All courses are open to women on the same terms as to men.

EXPENSES. — No charge is made for tuition, rooms, furniture, and bedding, except a nominal fee of \$25 for use of steam and for supervision. Board is provided under the care of the Students' Association, at about \$4.00 per week.

Scholarship aid is provided for those needing it, varying in amount according to scholarly rank.

CALENDAR. — The eightieth year begins Sept. 24, 1913, and closes May 27, 1914.

Address inquiries to the DEAN.

YALE UNIVERSITY.

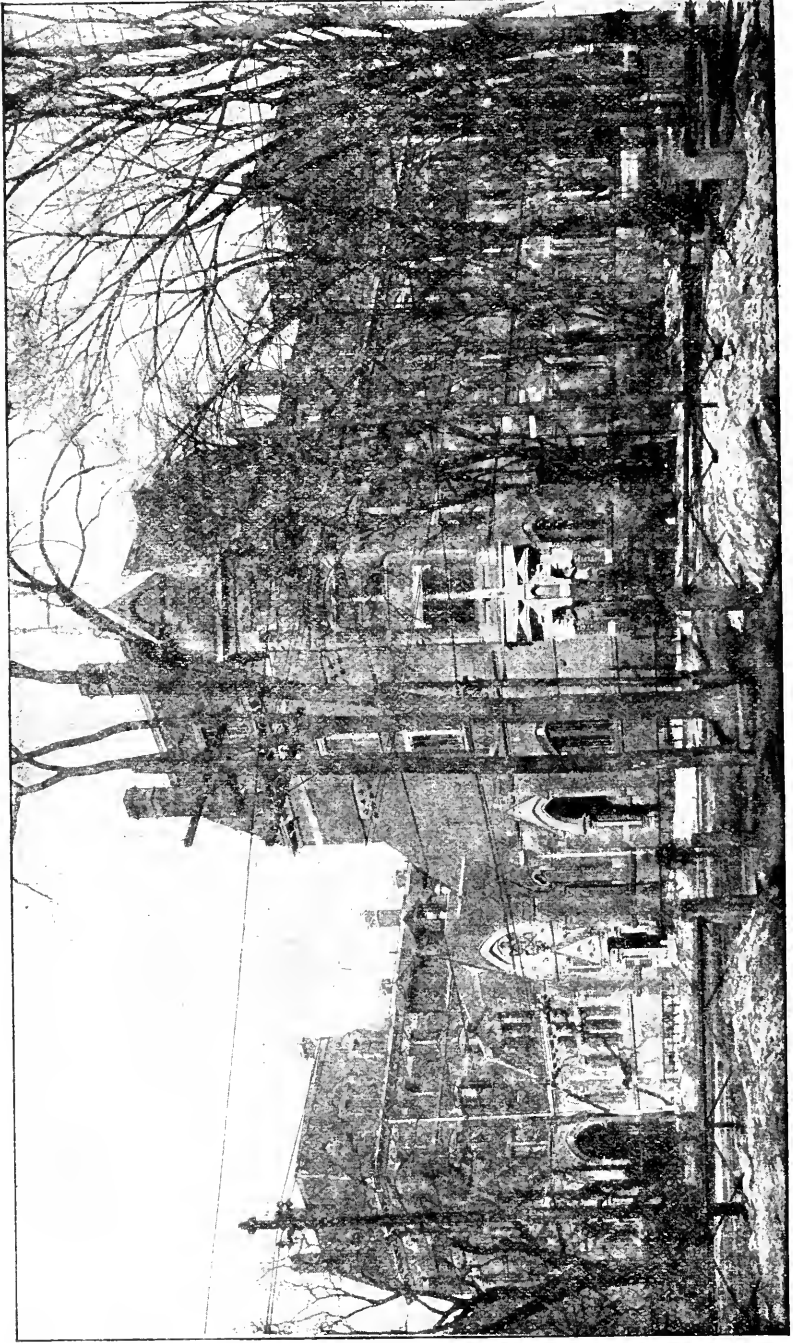

WEST DIVINITY HALL.

REFERENCE LIBRARY.

MARQUAND CHAPEL.

EAST DIVINITY HALL.

DIVINITY SCHOOL OF YALE UNIVERSITY, NEW HAVEN, CONN.

Opened for service, 1822. This School is undenominational, but is mentioned as having had a Congregational origin and early history.

FACULTY AND INSTRUCTORS.

ARTHUR TWINING HADLEY, PH.D., LL.D., President.  
 CHARLES REYNOLDS BROWN, D.D., Dean.  
 HARLAN PAGE BEACH, D.D., Professor of the Theory and Practice of Missions.  
 FRANK CHAMBERLIN PORTER, PH.D., D.D., Winkley Professor of Biblical Theology.  
 BENJAMIN WISNER BACON, LITT.D., D.D., LL.D., Buckingham Professor of New Testament Criticism and Interpretation.  
 E. HERSHEY SNEATH, PH.D., LL.D., Professor of the Philosophy of Religion and of Religious Education.  
 WILLISTON WALKER, PH.D., D.D., L.H.D., Titus Street Professor of Ecclesiastical History.  
 HENRY HALLAM TWEEDY, M.A., Professor of Practical Theology.  
 DOUGLAS CLYDE MACINTOSH, PH.D., Assistant Professor of Systematic Theology.  
 CHARLES CUTLER TORREY, PH.D., D.D., Instructor in Semitic Languages.  
 CHARLES FOSTER KENT, PH.D., Instructor in Biblical Literature.  
 WILLIAM BACON BAILEY, PH.D., Instructor in Sociology.  
 EDWARD MORGAN LEWIS, M.A., Instructor in Elocution.  
 GEORGE DAHL, PH.D., Instructor in the Hebrew Language and Literature, and in New Testament Greek, and Director of Religious Work.

LECTURERS ON MISSIONS.

Rev. JOHN H. WYCKOFF, D.D., of Vellore, India.  
 TIMOTHY H. P. SAILER, PH.D., of New York City.  
 Secretary JAMES L. BARTON, D.D., of Boston.  
 Secretary FRED P. HAGGARD, D.D., of Boston.  
 Secretary A. WOODRUFF HALSEY, D.D., of New York City.  
 Bishop WILLIAM F. OLDHAM, D.D., of New York City.  
 President ARCHIBALD McLEAN, D.D., of Cincinnati.

SPECIAL LECTURERS.

Rev. C. SILVESTER HORNE, M.P., of London, Lyman Beecher Lecturer.  
 Professor JOHN WRIGHT BUCKHAM, D.D., of Berkeley, Cal., Nathaniel William Taylor Lecturer.  
 President MARION LEROY BURTON, PH.D., D.D. ('06), of Smith College, Alumni Lecturer.

RELATION TO THE UNIVERSITY. — The Divinity School is one of the coördinate departments of Yale University. Graduates of colleges of recognized standing, holding a Bachelor's degree, and others who show by certificate or by examination that they have received the substantial equivalent of a college training, may be admitted as candidates for the degree of B.D., which is conferred by the Yale Corporation after a three years' course, entitling the recipients to enrollment among the Alumni of the University.

COURSES OF STUDY. — The studies are grouped in five departments, each leading to the degree of B.D. These departments are those of (1) Pastoral Service, designed to train for the ministry of the churches; (2) Missionary Service; (3) Religious Education, for the preparation of teachers of the Bible in Colleges and other advanced posts of Christian teaching; (4) Social Service, for training in practical philanthropy based on sound economic and sociological principles; (5) History and Philosophy of Religion.

GRADUATE OR FOURTH-YEAR CLASS. — Students of approved scholarship, who have completed a three-years' course of theological study, here or elsewhere, are admitted to the Graduate Class, in which advanced studies in theology are pursued under the direction of the professors.

OPPORTUNITIES FOR SELF-HELP. — Scholarship aid is considered not as a gift, but as a means of livelihood obtained by religious work. The scholarship funds of the school are used to create opportunities through which the students may receive training for their future work. The average amount of time spent is six hours per week, for which the remuneration is \$125. Prize scholarships of \$100 and \$50 are also offered to students of high rank in scholarship.

TERM OF STUDY. — The next year will begin on Thursday, October 1, 1914.

APPLICATION FOR ADMISSION. — The condition of admission is a liberal education at some college or university. Catalogues and forms of application for admission may be obtained by addressing the DEAN, Yale Station, New Haven, Conn.

## CHICAGO THEOLOGICAL SEMINARY.

Chartered, 1855.

## BOARD OF INSTRUCTION.

OZORA STEARNS DAVIS, PH.D., D.D., *President*, Professor of Practical Theology.  
 GEORGE N. BOARDMAN, D.D., LL.D., Emeritus Professor of Systematic Theology.  
 G. BUCKINGHAM WILLCOX, D.D., Emeritus Professor of Practical Theology.  
 GRAHAM TAYLOR, D.D., LL.D., Professor of Social Economics.  
 CLARENCE A. BECKWITH, D.D., Professor of Systematic Theology.  
 FRANK G. WARD, PH.D., *Dean*, Professor of Religious Education.  
 HENRY H. WALKER, PH.D., Professor of Church History.  
 BENJAMIN W. ROBINSON, PH.D., *Registrar*, Associate Professor of New Testament.  
 FREDERIC BREADING OXTOBY, Acting Professor of Old Testament.  
 BENJAMIN FRANK ALDRICH, PH.D., Associate Professor of Practical Theology.  
 FREDERIC M. BLANCHARD, M.A., Instructor in Public Speaking.  
 H. AUGUSTINE SMITH, M.A., Instructor in Sacred Music.  
 HERMAN OBENHAUS, M.A., B.D., Director of the German Institute.  
 MORITZ ERNEST EVERSZ, M.A., D.D., Professor in the German Institute.  
 FRED L. v. MESKE, B.D., Professor in the German Institute.  
 R. A. JERNBERG, D.D., Director of the Danish-Norwegian Institute.  
 OTTO C. GRAUER, Professor in the Danish-Norwegian Institute.  
 FRIDOLF RISBERG, S.M.C., D.D., Director of the Swedish Institute.  
 MAGNUS E. PETERSON, Professor in the Swedish Institute.  
 KARL F. HENRICKSON, Director of the Finnish School.  
 ECTU AALTIO, Instructor in the Finnish School.  
 EDWARD F. WILLIAMS, D.D., Lecturer on Congregational Polity.  
 WILLIAM E. BARTON, D.D., Lecturer on Ecclesiastical Law.  
 AUGUSTINE JONES, B.A., B.D., Lecturer on Missions.  
 ROSE ROBERTS SEARS, Assistant Librarian.

ADMISSION. — Candidates for admission must be college graduates or have equivalent preparation. Women are received on the same terms as men.

COURSE OF STUDY. — The curriculum covers three years, and leads to diploma or B.D. degree. It is arranged in a system of grouped Electives, which give a general course with opportunity to specialize where desirable. The studies, set out from the point of view of Christian experience, are carried on in a reverent, historical, and critical spirit, and aim at a culmination in practical fitness for the ministry. The courses in philanthropic, civic, and social work offered by the Chicago School of Civics and Philanthropy are open to all students.

SEMINARY EXTENSION. — Provision is made for the instruction of ministers in the field and others by correspondence courses of study, and extension lectures at the Seminary. Write to the registrar for particulars.

FOREIGN INSTITUTES. — In these independent courses men are trained to preach in both the English and the German and Scandinavian languages. For the German a high-school training, and for the Scandinavian a good common-school fitness, are required.

THE NEW FIRST CONGREGATIONAL CHURCH and CHICAGO COMMONS are social centers for civic, social, philanthropic, and religious work, through which students come in direct contact with the facts of the field.

APPARATUS. — Hammond Library contains over 32,420 carefully selected volumes, current theological and literary magazines, all arranged according to departments in separate alcoves for easy reference. There are a parlor, reading room, music room, gymnasium with physical director, and light, airy, quiet dormitories looking out on Union Park.

EXPENSES AND AID. — The only charge is a nominal fee of \$1.00 a week for heated, lighted, and furnished rooms. Board can be secured near the Seminary for \$3.00 or \$4.00 a week. Scholarships and loans from \$75 to \$175 a year are granted worthy men, in addition to the grant from the Education Society. Each graduating class is offered also a fellowship, the income of \$10,000, for two years of foreign study.

CALENDAR. — The next seminary year begins Wednesday, Sept. 30, 1914, and ends Wednesday, May 12, 1915, with vacation of two weeks at Christmas.

PACIFIC THEOLOGICAL SEMINARY, BERKELEY, CAL.  
 An Undenominational School of Theology of Congregational Origin.  
 Opened for service, 1869; established at Berkeley, 1901.

## FACULTY.

- JOHN KNOX McLEAN, D.D., President Emeritus.  
 CHARLES SUMNER NASH, A.M., D.D., President and Professor of Church Polity.  
 WILLIAM FREDERIC BADE, B.D., PH.D., Professor of Old Testament Literature and Semitic Languages.  
 JOHN WRIGHT BUCKHAM, D.D., Professor of Christian Theology.  
 HARVEY HUGO GUY, B.D., PH.D., Professor of History.  
 RAYMOND C. BROOKS, D.D., Professor of Homiletics.  
 ERNEST WILLIAM PARSONS, B.D., PH.D., Associate Professor of New Testament Literature and Exegesis.  
 GEORGE TOLOVER TOLSON, A.M., B.D., Librarian and Associate Professor of Church History.  
 CHARLES EDWARD RUGH, A.M., M.L., Instructor in Religious Education.  
 ALBERT WENTWORTH PALMER, B.D., Instructor in Pastoral and Social Service.  
 MILES BULL FISHER, B.D., Instructor in Sunday-School Pedagogy and Administration.

The Faculty is further strengthened by coöperation with Pres. CLAIBORNE MILTON HILL, D.D., of the Pacific Coast Baptist Seminary; and Dean EARL MORSE WILBUR, M.A., D.D., of the Unitarian Divinity School.

Also, from the University of California, GEORGE MALCOLM STRATTON, PH.D., Professor of Psychology; CHARLES MILLS GAYLEY, LITT.D., LL.D., Professor of the English Language and Literature; CHAUNCEY W. WELLS, A.B., Associate Professor of English Composition and Rhetoric; ALEXIS F. LANGE, PH.D., Professor of the Theory and Practice of Education; JOHN FRYER, LL.D., Professor of Oriental Languages and Literatures; JESSICA B. PEIXOTTO, PH.D., Associate Professor of Sociology; WILLIAM POPPER, PH.D., Associate Professor of Semitic Languages and Literatures; CHAS. RIEBER, PH.D., Professor of Logic.

The Seminary is located at Berkeley, the seat of the University of California. It is thus enabled to avail itself freely of the advantages of this University, among the foremost in the United States, all of its courses being open, without cost, to the Seminary students. Courses by the eight professors of the University above named have been incorporated in the Seminary curriculum, these men forming, to all intents and purposes, an associate faculty. The Library of the University (over 200,000 volumes) and the special library of the Seminary (12,000 volumes) afford large opportunities for special study. Instruction in medicine can be had in the Medical School of the University, and better preparation in the languages of China and Japan can be had under Professor Fryer than in the Orient itself. The climate is remarkably even, constantly cool, stimulating and favorable for study during the entire year, knowing nothing of debilitating spring changes or prostrating summer heats.

The main purpose is to train men for the practical ministry. The usual courses in Exegetical, Historical, Systematic, and Practical Theology are provided. The prescribed courses, about two thirds of the whole, are arranged to cover the fundamental parts of all departments. For the rest the student, so far as prepared, is allowed to choose freely among electives covering all recognized branches. Eighty units of credit are the required minimum for graduation, a unit representing one class-room exercise a week for a half year. Hebrew and Greek are not required for the degree of B.D., but unusual facilities are furnished for acquiring them. The University of California has established an excellent course in modern charities.

THE SEMINARY is open to students of every Christian denomination, to women as well as to men. A college diploma is required for admission to regular standing as a candidate for the B.D. degree. Advanced courses are provided for graduate students. Special students may be received, as in the University, to such studies as they are qualified to pursue.

Regarding expenses and pecuniary aid, and for further information, address President NASH.

THE NEXT YEAR BEGINS Aug. 18, 1914.

## TALLADEGA COLLEGE THEOLOGICAL DEPARTMENT.

TALLADEGA, ALA.

Opened for service in 1872.

## FACULTY.

JOHN M. P. METCALF, D.D., President.

WILLIAM HENRY WALKER, PH.D., Professor of Biblical Literature.

FRANK SHERMAN BREWER, A.B., Dean and Professor of Theology and Homiletics.

EZRA B. GEER, MUS.B., Professor of Church Music.

MRS. FRANK SHERMAN BREWER, Instructor in English.

ALFRED T. CLARKE, Instructor in English Bible.

WILLIAM H. HOLLOWAY, B.D., Lecturer on Sociology.

The advantages of the Theological Department are open to students of all denominations alike.

## BUILDING AND EQUIPMENT.

Our new Theological Building, Andrews Hall, provides classrooms and dormitories and is equipped with all modern conveniences, steam heat, electric light, shower baths, etc.

## THE FACULTY.

Two of the above members of the faculty give their entire time to the work; all have had long training and experience in preparation for it.

## COURSES OF STUDY.

*The Regular Classical Course* of three years' duration leads to the degree of B.D., and includes the study of Greek, — Hebrew not required. Candidates must have completed two full years of college work with two full years of Greek.

*An English Course* of the same length leading to a diploma is designed for those who have had a college preparatory course or a full normal course or its equivalent.

*A Bible Training Course* of the same length lays its emphasis on training in English and in the English Bible, and is designed for men already in the ministry who desire more training, and for those unable, because of age, etc., to secure the preparation for the regular courses.

*A Correspondence Course* for ministers who are not able to do work in residence.

## PRACTICAL ACTIVITIES.

All students in connection with the regular class work in sociology are required to engage in certain forms of practical work in the community, for community betterment and as preparation for actual work among their people.

## EXPENSES.

Tuition and rooms are free. Students must pay for board, books, washing and incidental fee. Opportunities for self-help are offered, and in return for manual labor and practical Christian work some student funds are available for those whose scholarship is satisfactory.

## GENERAL ADVANTAGES.

Talladega's location is an unrivaled one in the healthful foothills of the Blue Ridge.

The advantages of work in connection with a large school, a good library, fine musical advantages and opportunity to do some class work in the literary departments of the college.

## STUDENTS.

NAMES AND RESIDENCES	*College and Year of Graduating	†Seminary and Class
Abraham, Ralph Lee, Forest Grove, Ore.	Pacific U. 1911	Oberlin, Sen.
Adams, Everett Merle, Crete, Neb.	Doane, 1913	Oberlin, Jun.
Ainslie, James, Unity, Me.	—	Bangor, Jun.
Aitchison, William, North Dana, Mass.	Glasgow U. —	Bangor, Sen.
Akers, Ezzet David, Victoria, B. C.	Presb. C., —	—
Akohori, Ikutaro, Ogasogun, Japan.	Persia, 1904	Yale, Grad.
Allen, Alexander Joseph, Columbus, Ga.	Doshisha, —	Hartford, Mid.
Allen, Eric R., Hartford, Conn.	Clark U. (Ga.) 1910	Yale, Mid.
Allen, Nimrod Booker, Columbus, Ga.	U. of Cal. 1906	Hartford, Spec.
Anderson, August Peter, New Haven, Conn.	Wilberforce, 1910	Yale, Mid.
Anderson, John Wesley, Union Springs, Ala.	—	Yale, Spec.
Anderson, Thos. Jefferson, Nacogdoches, Tex.	Wilberforce, 1912	Yale, Mid.
Anderson, William Mack, Nacogdoches, Tex.	—	Talladega, Mid.
Angelou, Alexander, Monastir, Macedonia.	—	Talladega, Jun.
Arnold, Henry Augustus, Oak Park, Ill.	Monastir C., —	Pacific, Spec.
Archer, John Clark, New Haven, Conn.	Beloit, 1909	Yale, Sen.
Armstrong, Robert Grenville, Northampton, Mass.	Hiram, 1905	Yale, Sen.
Arya, Surendranath, Madras, India.	Oberlin, 1912	Oberlin, Sen.
Ashby, William Mobile, Roselle, N. J.	City C., —	—
Asheim, Ole Andreas, Forest City, Ia.	Calcutta, —	Andover, Spec.
Atkins, Charles Field, West Brookville, Me.	Lincoln U. 1911	Yale, Jun.
Augur, Julius Smith, Meriden, Conn.	Augsburg Sem. —	Hartford, Jun.
Badarik, George, St. Clair, Pa.	—	Bangor, Jun.
Baer, George Stanley, Ashland, Ohio.	Yale, 1913	Hartford, Jun.
Baer, Johannes, New York, N. Y.	—	Oberlin, <i>Slav.</i> Sen.
Baker, Dwight Condo, Berkeley, Cal.	Ashland C. —	Chicago, Sen.
Baker, Leslie William, Adelaide, Australia.	—	Chicago, <i>Ger.</i> Mid.
Bakke, Oscar, Boston, Mass.	—	Pacific, Spec.
Ballou, Earle Hoyt, Chester, Vt.	Transylvania, 1911	Yale, Grad.
Barnard, Alfred James, Quincy, Mass.	—	Chicago, <i>D.N.</i> Sen.
Barstow, Robbins Wolcott, Wethersfield, Conn.	Yale, 1912	Hartford, Jun.
Bast, Carl P., Livingston, Wis.	Oberlin, 1912	Oberlin, Sen.
Beal, Frank Peer, Inglewood, Cal.	Dartmouth, 1913	Hartford, Jun.
Beardslee, Claude Gillette, Hartford, Conn.	Ripon C. 1911	Chicago, Jun.
Beardslee, Lyndon Smith, Hartford, Conn.	Occidental C. 1907	Andover, Mid.
Beebe, Albert Edward, Pleasant Valley, Conn.	Yale, 1909	Hartford, Grad.
Beebe, Harris Charles, Iilon, N. Y.	Williams, 1912	Hartford, Mid.
Beiers, William H., Sharon, Ga.	Wesleyan U. 1913	Yale, Mid.
Benedict, Howard Warren, East Norwalk, Conn.	Adrian, 1912	Hartford, Jun.
Bennett, Margaret Eloise, Oberlin, Ohio.	—	Atlanta, Mid.
Bennett, Perez Nathaniel, Dayton, Ohio.	—	Yale, Jun.
Bentz, Alfred W., Chicago.	Oberlin, 1912	Oberlin, Jun.
Bergh, Johannes H., Plainfield, Conn.	Otterbein U. 1910	Oberlin, Sen.
Berry, Madison N., Riverside, Cal.	—	Chicago, Spec.
Bessire, Bert Austin, Laurel, Neb.	—	Chicago, <i>D.N.</i> Jun.
Blackburn, William Lyles, Holdenville, Okla.	—	Pacific, Spec.
Bloom, Johan Abel, Kersey, Pa.	Yale, 1913	Yale, Sen.
Boaz, William Moyer, Vernfield, Pa.	Southwestern —	—
Bolton, Charles H., Atlanta, Ga.	U. 1907	Yale, Sen.
Bolton, M. E. G., Atlanta, Ga.	—	Chicago, <i>Sw.</i> Mid.
Bowe, Vernon Parker, Rio de Janeiro, Brazil.	—	Bangor, Mid.
Bowles, Harry Oscar, New Haven, Conn.	—	Atlanta, Spec.
Boyce, John Jewett, Santa Barbara, Cal.	—	Atlanta, Spec.
	Emporia, 1903	Oberlin, Jun.
	Kenyon, 1910	Yale, Grad.
	—	Pacific, Spec.

\* A dash in the column of colleges implies that the student has never been connected with any college; the name of a college followed by a dash in place of year implies that the student was connected with that college, but did not complete the course. A list of the colleges and universities may be found at the end of this list.

† "Sen." means Senior. "Mid.," Middle. "Jun.," Junior. "Spec." means Special Course. "Grad." means Graduate Class. "D. N.," "Ger.," "Slav.," and "Sw." mean *Dano-Norwegian*, *German*, *Slavic*, and *Swedish* Departments, in Chicago and Oberlin. C. I. means Christian Institute.

NAMES AND RESIDENCES	College and Year of Graduating	Seminary and Class
Boynton, Edward Chadbourne, Brooklyn, N. Y.	Amherst, 1907	Andover, Sen.
Bradley, Dwight Jaques, Cleveland, Ohio.	Oberlin, 1912	Pacific, Mid.
Brandt, Marvin Rudolph, Beloit, Wis.	Beloit, 1910	Yale, Sen.
Braun, Johan, Loveland, Colo.	—	Yale, Sen.
Brodie, Donald Melrose, Wichita, Kan.	Oberlin, 1911	Oberlin, Sen.
Bromley, Clinton Ernest, Brewer, Me.	Drew, 1913	Bangor, Grad.
Brotherston, Arthur, Buffalo, N. Y.	—	Bangor, Mid.
Brown, Arthur N., Wauwatosa, Wis.	Beloit, 1913	Oberlin, Jun.
Brown, Juney Rufus, Greensboro, N. C.	—	Atlanta, Jun.
Bryant, Lois, Macon, Ga.	—	Atlanta, Spec.
Buck, Willard A., Atlanta, Ga.	—	Atlanta, Spec.
Buck, William H., Atlanta, Ga.	—	Atlanta, Spec.
Buck, Willis R., Atlanta, Ga.	—	Atlanta, Spec.
Buncamper, Norris Alfred, Philipsburg, D. W. In.	—	Bangor, Mid.
Bunch, Ada Belle W., Atlanta, Ga.	—	Atlanta, Spec.
Bunch, J. Sheridan, Center, Ky.	—	Atlanta, Mid.
Burbank, Daniel Erskine, Longmeadow, Mass.	—	Yale, Spec.
Burgess, Henry Grover, America, Ill.	Eureka C. 1912	Yale, Mid.
Burkhardt, Harry Cecil, Indianapolis, Ind.	Butler, 1913	Yale, Mid.
Byles, Charles Hinckley, Plainfield, Conn.	Bowdoin, 1911	Chicago, Mid.
Cady, Lyman van Law, Charles City, Ia.	Grinnell, 1910	Oberlin, Jun.
Cady, William Jay, Charles City, Ia.	Denver U. 1890	Oberlin, Grad.
Campbell, Robert, jr., Everett, Mass.	—	Bangor, Sen.
Campbell, Ruby, Chicago, Ill.	—	Chicago, Spec.
Campbell, Thomas Fulton, Chicago, Ill.	McCormick Theol. Sem. —	Chicago, Mid.
Candy, John Franklin, Dakota, Ill.	Beloit, 1911	Yale, Mid.
Carmichael, William P., College Park, Ga.	—	Atlanta, Spec.
Carlson, Sigfred, Clitherall, Minn.	—	Chicago, <i>Sw.</i> Jun.
Carne, William Stanley, Newquay, England.	Cliff C. —	Bangor, Sen.
Cary, Frank, Kyoto, Japan.	Amherst, 1911	Oberlin, Jun.
Carrell, Mrs. Golda, Hartford, Conn.	Penn, 1907	Hartford, Mid.
Carrell, Ora W., Hartford, Conn.	Penn, 1908	Hartford, Mid.
Chaffee, Edmund B., Ann Arbor, Mich.	U. of Mich. 1909	Hartford, Jun.
Chase, Cornelius T., Lynn, Mass.	—	Andover Grad.
Chilingirian, Levon Hagop, Tarsus, Turkey.	St. Paul's C. 1913	Oberlin, Jun.
Clark, Frederick Joseph, Mason City, Ia.	Cornell, 1905	Yale, Sen.
Clark-Duff, William George, Sydney, Australia.	—	Yale, Mid.
Cleave, Eldred, Monmouth, Ill.	—	Chicago, Mid.
Clifford, Percy Job, East Hampden, Me.	—	Bangor, Sen.
Clow, Jay L., Delaware, Ohio.	Wesleyan, 1912	Oberlin, Mid.
Coale, Willis Branson, Peoria, Ill.	Oberlin, 1912	Oberlin, Mid.
Coan, Frank Spear, Minneapolis, Minn.	Williams, 1911	Hartford, Jun.
Cobwin, Luther Gordon, Cheshire, Conn.	Wesleyan, 1901	Yale, Spec.
Coggins, Albert George, Edgerton, Wis.	—	Chicago, Mid.
Coleman, Charles Clinton, Talladega, Ala.	—	Talladega, Spec.
Colson, Balch Brownell, New York Mills, N. Y.	Hamilton, 1911	Oberlin, Jun.
Compton, William Lynes, Talladega, Ala.	—	Talladega, Mid.
Constantine, Allan William, Durban, Natal.	—	Bangor, Jun.
Convis, Lewis A., Chicago, Ill.	—	Chicago, Spec.
Cooke, Vernon W., Portland, Ore.	—	Yale, Sen.
Core, Samuel Mack, Talladega, Ala.	—	Talladega, Spec.
Corley, Douglas Hilary, Cambridge, Mass.	Bates, 1913	Andover, Jun.
Corn, Ernest William, New Ross, Ind.	Bethany, 1911	Yale, Mid.
Cox, Homer William, La Grange, Ill.	Washburn C. —	Chicago, Mid.
Creighton, Roy Lamont, Phoenix, Ariz.	Occidental C. 1912	Andover, Spec.
Crider, Willis Clyde, Berkeley, Cal.	U. of Cal. —	Pacific, Sen.
Crown, Leslie Albert.	Eureka, 1913	Yale, Jun.
Cunningham, David Orville, Dawson, Pa.	Hiram, 1903	Yale, Spec.
Dabney, Vaughan, Chicago, Ill.	Bethany, 1909	Andover, Fellow.
Dahlin, Edwin George, Orange, Mass.	—	Chicago, <i>Sw.</i> Sen.
Damlamayan, Kevork, Tarsus, Turkey.	St. Paul's C. 1908	Hartford, Sen.
Damm, Paul Gerrish, Burlington, Me.	—	Bangor, Jun.
Danielson, Peter L., East Providence, R. I.	—	Chicago, <i>Sw.</i> Jun.
Davis, Charles McLean, Williamsport, Pa.	Pennsylvania, 1911	Hartford, Sen.
Davis, Robert H., Goodwood, Ont.	Univ. of Manitoba, 1906	Yale, Grad.



NAMES AND RESIDENCES	College and Year of Graduating	Seminary and Class
Davis, William J., Chicago, Ill.	Moody Bible Inst. 1913	Chicago, Jun.
Dawson, Edwin, Chicago, Ill.	Valparaiso U. —	Oberlin, <i>Slav.</i> Jun. —
Dejdar, John Joseph, St. Paul, Minn.	—	Yale, Jun. —
De Luca, Theodore Mirto, Messina, Italy.	—	Oberlin, <i>Slav.</i> Jun. —
Demko, Joseph, Duquesne, Pa.	Oberlin, 1913	Oberlin, Grad.
Denny, Walter Bell, Newark, N. J.	Oberlin, —	Chicago, Sen.
Denny, Walter Bell, Oberlin, O.	Euphrates C. 1902	Hartford, Sen.
Depoyan, Hagop M., Lawrence, Mass.	Yale, 1908	Yale, Spec.
Deyo, John Maurice, Plymouth, Conn.	West Lafayette, 1904	Yale, Grad.
Diehl, Grover Louis, Cleveland, Ohio.	Northwestern, —	Chicago, Mid.
Dierlam, Cleveland R., Stratford, Can.	Oberlin, 1912	Oberlin, Mid.
Dieterich, Fred William, Indianola, Ia.	Cent. Turkey, —	Chicago, Sen.
Dikijian, Diradour A., Chicago, Ill.	—	Bangor, Jun.
Dixon, Frederick Rudolph, So. Glastonbury, Conn.	—	Bangor, Jun.
Dixon, Herbert, So. Glastonbury, Conn.	Holyoke, —	Pacific, Jun.
Doane, Leigh Bemis, Clairmont, Cal.	L e b a n o n Valley, 1897	Yale, Grad.
Dougherty, Raymond Philip.	—	Atlanta, Spec.
Duncan, James A., Hopeville, Ga.	Dartmouth, 1900	Hartford, Grad.
Dunlap, Roger Allen, Windsor Locks, Conn.	Bethany C. 1910	Yale, Grad.
Dunn, Chester Virgil, New Philadelphia, Ohio.	Franklin and Marshall, 1911	Yale, Sen.
Dunn, David, Huntingdon, Pa.	Knox C. 1912	Oberlin, Mid.
Dunn, Theodore Somers, Lebanon, Mo.	Oberlin, 1913	Oberlin, Jun.
Dutton, Philip Drew, Kane, Pa.	—	Oberlin, <i>Slav.</i> —
Dymacek, William, Milwaukee, Wis.	Redfield C. —	Chicago, <i>Ger.</i> Sen.
Eckhardt, Johan H., Seattle, Wash.	—	Atlanta, Sen.
Eddleman, Henry C., Buckhead, Ga.	—	Atlanta, Grad.
Edens, James F., Atlanta, Ga.	Swed. Inst. 1913	Chicago, Mid.
Edwards, Gustaf, Tatungfu, China.	Egan, Esther Livingstone. 1906	Chicago, Spec.
Egan, Esther Livingstone.	Transylvania, 1907	Yale, Mid.
Ehlers, Clifton Sanders, Washington, D. C.	Columbia, —	Hartford, Mid.
Eldridge, Mary Edua, Vineyard Haven, Mass.	Virginia U. 1908	Yale, Mid.
Elliott, Beal, Tappahannock, Va.	Tarsus C. 1911	Oberlin, Sen.
Emekjian, Joseph Artin, Tarsus, Turkey.	Grinnell, 1912	Yale, Mid.
Eusden, Ray Anderson, Marne, Ia.	U. of Chris-tiana, —	Pacific, Jun.
Evans, Christine Skjerve, Oil Centre, Cal.	—	Atlanta, Jun.
Evans, Edward R., Bevier, Mo.	Ripon, 1913	Chicago, Jun.
Evans, Rowland H., Cambria, Wis.	Amherst, 1890	Yale, Grad.
Ewing, Charles Edward, New Haven, Conn.	Pomona C. 1909	Oberlin, Mid.
Ferris, Harlow Hakes, Waukesha, Wis.	Oberlin, 1913	Oberlin, Jun.
Fifield, Lawrence Wendell, Kansas City, Mo.	—	Hartford, Grad.
Fletcher, Robert, Beacon Falls, Conn.	—	Atlanta, Grad.
Foote, Chauncey L., Atlanta, Ga.	U. of Mich. 1911	Andover, Sen.
Fox, Howard Stowel, Detroit, Mich.	Kanaai C. 1905	Andover, Jun.
Fujita, Kuko, Tokyo, Japan.	Dendo Gakko, —	Pacific, Mid.
Fukushimi, —, Gonago, Japan.	Grinnell, 1909	Oberlin, Jun.
Garner, Ralph Harriman, St. Louis, Mo.	Eureka, 1913	Yale, Spec.
Gish, Ellis Preston, Eureka, Ill.	Penn., 1913	Hartford, Jun.
Glenney, Ray P., Union, Ia.	—	Atlanta, Spec.
Glore, John P., East Point, Ga.	—	Atlanta, Jun.
Goebel, Clarence, Albemarle, N. C.	—	Atlanta, Jun.
Goehel, Clarence, Albemarle, N. C.	N. H. C. 1906	Hartford, Grad.
Gooch, William Safford, Exeter, N. H.	—	Atlanta, Spec.
Goodman, Mary L., Atlanta, Ga.	—	Yale, Spec.
Gordon, Linley Vincent, Adelaide, So. Australia.	—	Bangor, Jun.
Graffam, Roy Stanley, Bangor, Me.	Bates, 1913	Bangor, Jun.
Graham, Jeanie Sewall, So. Bridgton, Me.	—	Bangor, Jun.
Greene, Louis, Brooklyn, N. Y.	Mico C. 1905	Oberlin, Sen.
Gregory, Arnold Erasmus, Buff Bay, Jamaica.	Wheaton C. 1911	Chicago, Sen.
Grey, Alfred Daniel, Sebringville, Ont.	—	Atlanta, Mid.
Guild, George E., Seymour, Conn.	Grinnell C. 1913	Chicago, Mid.
Gustafson, Floyd William, West Fort Dodge, Ia.	Euphrates C. 1903	Chicago, Jun.
Hagopian, Bedros Hagop, Berkeley, Cal.	—	Bangor, Mid.
Haines, Alfred James, Newark, N. J.	Doane, 1905	Yale, Grad.
Hall, Fred Lyman, No. Haven, Conn.		

NAMES AND RESIDENCES	College and Year of Graduating	Seminary and Class
Hall, John Fuller, Omaha, Neb.	Doane, 1909	Yale, Mid.
Hammelman, Karl Heinrich, Grosse-moor, Germany.	Teachers Sem. —	Chicago, Ger. Sen.
Hanada, Toich Esoji, Moji, Japan.	Garrett Bible Inst. —	Yale, Sen.
Hankovsky, George, Braddock, Pa.	—	Oberlin, Slav. —
Hanna, Clarence A., Marietta, Ohio.	Bethany C. 1910	Oberlin, Mid.
Hanner, G. Washington, Talladega, Ala.	—	Talladega, Spec.
Hansen, Hans G., Kristiania, Norway.	—	Chicago, D. N. Mid.
Hara, Matsuta, Okayama, Japan.	Doshisha, 1912	Oberlin, Mid.
Harris, Ralph Andre, Peoria, Ill.	Oberlin, —	Oberlin, Spec.
Harrison, Max Hunter, Knoxville, Ill.	Knox C. 1913	Andover, Jun.
Harrison, Wilfred Dixon, Springfield, Mass.	—	Bangor, Sen.
Hart, Iral Alva, Homer, Ill.	Knox C. —	Chicago, Sen.
Hasegawa, Naokichi, Hikone, Japan.	Doshisha, 1912	Hartford, Sen.
Hass, Nathaniel, Parkston, So. Dak.	Redfield, 1911	Chicago, Mid.
Hathaway, Stephen Conger, Marshall, Mich.	Mich. U. 1906	Oberlin, Sen.
Hawthorne, Walter Thomas, Honeoye, N. Y.	—	Bangor, Jun.
Hayami, Tosuke, Kyoto, Japan.	Doshisha, 1904	Pacific, Sen.
Hedges, Ralph Elliot, Lancaster, Ohio.	Oberlin, 1912	Oberlin, Jun.
Hendley, Arthur C., Decatur, Ga.	—	Atlanta, Spec.
Heyl, Walter Charles, Dixon, Ill.	Oberlin, 1912	Oberlin, Sen.
Hiiironen, Reino, Brooklyn, N. Y.	—	Chicago, Finn. Jun.
Hill, William Ely, La Grange, Ill.	U. of Ill. —	Chicago, Sen.
Hochstatter, John A.	Yankton C. 1913	Chicago, Jun.
Hoersch, John, Hebron, No. Dak.	—	Chicago, Ger. Jun.
Holmes, Mons C., Boston, Mass.	—	Chicago, D. N. Jun.
Holmertz, J. Thure, Rockford, Ill.	—	Chicago, Sw. Jun.
Hood, Helen, Atlanta, Ga.	—	Atlanta, Spec.
Horning, Lawrence, Genoa Junction, Wis.	Doane, 1910	Chicago, Sen.
Horton, Douglas, Brooklyn, N. Y.	Princeton, 1912	Hartford, Mid.
Houghton, William Kimblim, Port Louis, Mauritius.	—	Bangor, Jun.
Hovehannessian, S. H., Aintab, Turkey.	Cent. Turkey, 1908	Yale, Grad.
Hudacky, Andrew, Duquesne, Pa.	—	Oberlin, Slav. —
Hulburd, Arthur S., Desart, No. Dak.	Grinnell, 1911	Chicago, Sen.
Humiston, Wallace Dwight, Bethany, Conn.	—	Yale, Jun.
Hutchinson, F. M., McWhorter, Ga.	—	Talladega, Spec.
Imai, Saburo, Ishomaki, Japan.	A o y a m a	
Irelan, Otto B., Berkeley, Cal.	Gakuin, 1909	Pacific, Mid.
Irwin, Frank McKenna, No. Fairfield, Ohio.	Washburn, 1898	Pacific, Mid.
Ito, Kakichi, Daishoji, Japan.	Oberlin, 1910	Oberlin, Sen.
Iwamura, Seishiro, Tokyo, Japan.	No. Japan C. 1895	Hartford, Grad.
Jacobson, Henry, Hampden, Mass.	Doshisha, 1913	Hartford, Mid.
Jensen, Andrew Christian, Fresno, Cal.	Clark U. 1912	Yale, Jun.
Johns, Arthur Wesley, Farmington, Cal.	—	Pacific, Spec.
Johnson, A. Thure, Kasota, Minn.	—	Pacific, Spec.
Johnson, Henry Stanley, Timmons-ville, S. C.	—	Chicago, Sw. Mid.
Johnson, Oscar, Superior, Wis.	Clemson Agr. 1910	Yale, Mid.
Jones, Alexander Henry, Wilberforce, Ohio.	—	Chicago, Sw. Jun.
Jones, John Herbert, Wichita, Kan.	Wilberforce, 1905	Yale, Jun.
Jones, Thomas E. M., Richmond, Ind.	Fairmount, 1912	Oberlin, Jun.
Jones, Tom Owain, Brynamman, S. Wales.	Earlham, 1912	Hartford, Mid.
Jones, William Ioan, Emporia, Kan.	—	Bangor, Jun.
Judd, Gertrude B., West Hartford, Conn.	C. of Emporia, 1909	Oberlin, Mid.
Judd, William Crawford, Bristol, Conn.	Mt. Holyoke, 1913	Hartford, Jun.
Jurick, George H., Michigan City, Ind.	Wesleyan, 1911	Yale, Sen.
Katagiri, Tetsu, Sendai, Japan.	—	Chicago, Ger. Mid.
Keck, Samuel Walter, Brookings, So. Dak.	Doshisha, 1913	Pacific, Jun.
Kelly, Charles Wilson, Boston, Mass.	Yankton C. 1913	Chicago, Jun.
Kikstra, S., Chicago, Ill.	Fisk U. 1912	Oberlin, Mid.
Kimball, Ralph Lewis, Newport, Me.	—	Chicago, Ger. Jun.
King, Philip Coates, Oberlin, Ohio.	—	Bangor, Jun.
Kinney, Samuel Marks, Houghton, N. Y.	Oberlin, 1910	Oberlin, Mid.
Kirby, Paul Lantz, Georgetown, Conn.	Oberlin, 1911	Oberlin, Mid.
Kirkpatrick, George Duncan, Oklahoma City, Okla.	Amherst, 1909	Yale, Grad.
Kissell, William Fenton, Lima, Ohio.	Drury, 1912	Andover, Mid.
Kline, William Bowman, University Pl., Neb.	Heidelberg U. 1911	Oberlin, Mid.
Knudsen, Thomas A., Kristiania, Norway.	U. of Neb. 1912	Yale, Fellow.
	—	Chicago, D. N. Mid.

NAMES AND RESIDENCES	College and Year of Graduating	Seminary and Class
Kocerha, John, Braddock, Pa.	—	Oberlin, <i>Slav.</i> —
Kodairo, Kunio, Oakland, Cal.	N. Japan C. 1907	Pacific, Grad.
Kohara, Manabu, Kitsuki, Japan.	U. of Cal. —	Pacific, Sen.
Lacey, William Henry, New Haven, Conn.	G a m m o n Theo. Sem. 1895	Yale, Spec.
Lane, Elbert Clarence, Wilson, Conn.	Adrian, 1893	Hartford, Grad.
Lane, Stoddard, West Hartford, Conn.	Amherst. 1909	Hartford, Fellow.
Lang, Raymond, Boston, Mass.	—	Bangor, Mid.
Larsen, N. Lawrence, Cleveland, O.	—	Chicago, <i>D.N.</i> Mid.
Larson, Frank Alexander, Knoxville, Ill.	Knox C. 1913	Andover, Jun.
Leaman, Amos Hershey, Chicago, Ill.	Millersville Norm. U., Penn. —	Chicago, Mid.
Lebert, Fred Clarence, Boulder, Colo.	Neb. Cent. 1907	Hartford, Sen.
Lee, Frederic Edward, Columbus, Kan.	U. of Kansas, 1911	Yale, Sen.
Lee, Henry James, Chicago, Ill.	Moody Bible Inst. 1912	Chicago, Mid.
Lee, Mimms William, Pine Hill, Ala.	Miss. Agr. & Mech. 1907	Yale, Sen.
Leitch, Andrew, Glencoe, Ont.	Butler, 1911	Yale, Sen.
Lemmon, Ira, North Wilkesboro, N. C.	Washington and Lee, 1912	Yale, Mid.
Levonian, Puzant S., Aintab, Asia Minor.	Cent. Turkey, 1910	Hartford, Sen.
Lewis, Daniel Morgan, Seymour, Conn.	Syracuse U. 1895	Yale, Spec.
Lewis, George Henry, Brooklyn, N. Y.	Ripon, 1911	Andover, Sen.
Lewis, Gomar Rhys, Jackson, Ohio.	Marietta, —	Andover, Jun.
Lewis, Jesse Lloyd, Roann, Ind.	Oberlin, 1912	Oberlin, Jun.
Lindesmith, Gilbert Thompson, Northfield, Minn.	Carleton, 1912	Hartford, Mid.
Lindsay, Samuel, —.	Newton Theo. Inst. —	Andover, Grad.
Lisy, Vaclav James, Cleveland, Ohio.	—	Oberlin, <i>Slav.</i> Mid.
Lockton, Grace May, Marshall, Ind.	U. of Mich. 1912	Hartford, Mid.
Lomen, Paul, Cleveland, Ohio.	—	Oberlin, <i>Slav.</i> —
Long, David J., Buckhead, Ga.	—	Atlanta, Jun.
Lorbeer, Floyd Irving, Fairmount, Cal.	Pomona, 1912	Pacific, Mid.
Lord, Amos Jasper, Orange, Vt.	—	Bangor, Mid.
Lovain, Thomas R., Calhoun, Ga.	—	Atlanta, Sen.
Lovell, Richard Leonard, Plainfield, N. J.	Yale, 1907	Yale, Mid.
Lovett, Augustus Sidney, Brookline, Mass.	Yale, 1913	Yale, Spec.
Luce, Robert Wallace, Rathdrum, Ida.	—	Yale, Jun.
Lundgren, Roy George, Attleboro, Mass.	—	Chicago, <i>Sw</i> Mid.
Lundgren, Victor Hjalmar, Chicago, Ill.	S.Army Train- ing C. —	Chicago, <i>Sw.</i> Sen.
McClure, Robert William, Shamokin, Pa.	—	Bangor, Sen.
McConnell, Raymond Arnott, Corvallis, Ore.	Pomona, 1910	Oberlin, Jun.
McConnell, Thomas Cunningham, New Castle, Pa.	Penn State C. 1912	Oberlin, Jun.
MacDonald, Dana Stidmore, West Mansfield, Ohio.	Hiram C. 1911	Oberlin, Mid.
MacDonald, Fred Allan, Somerville, Mass.	—	Yale, Sen.
MacDonald, Nathaniel, Ottawa, Ont.	U. of Toronto, 1908	Yale, Sen.
McKeeman, James Albert, Medford, Okla.	Kingfisher, 1911	Hartford, Sen.
McLain, Wilford H., Vanderbilt, Pa.	Bethany, 1909	Yale, Sen.
McLean, Henry Thornton, Swan Station, N. C.	—	Talladega, Jun.
MacMartin, John Edward, Boston, Mass.	—	Bangor, Mid.
MacNaughton, Norman, Toronto, Can.	McMaster U. 1907	Yale, Grad.
McQuary, Rodney L., Tecumseh, Neb.	Corner U. 1913	Yale, Jun.
McQueen, Norman, Somerville, Mass.	Dalhousie U. 1901	Andover, Grad.
Macy, Paul Griswold, Newington, Conn.	Yale, 1911	Hartford, Sen.
Malcomb, Arthur B., Atlanta, Ga.	—	Atlanta, Spec.
Manry, James Campbell, Atlanta, Ga.	Harvard, 1913	Andover, Jun.
Marlatt, Homer Chadwell, Cameron, Mo.	Drury, 1910	Oberlin, Sen.
Marsh, George B., New Milford, Conn.	Yale, 1912	Hartford, Jun.
Martikainen, Risto, Toronto, Ont.	—	Chicago, <i>Finn.</i> Jun.
Martin, William Treat, Oberlin, Ohio.	Oberlin, 1912	Pacific, Jun.
Mashita, Demetrius C., Kyoto, Japan.	Doshisha, 1913	Oberlin, Mid.
Mattson, Fred, Rockford, Ill.	—	Chicago, <i>Sw.</i> Jun.
McClennahan, John W., Dekalb, Ga.	—	Atlanta, Jun.
McMichael, Marshall D., Philadelphia, Pa.	—	Atlanta, Sen.
Means, William Hillyer, Gatesville, Ga.	—	Atlanta, Jun.
Meek, Henry W., Decatur, Ga.	—	Atlanta, Spec.

NAMES AND RESIDENCES	College and Year of Graduating	Seminary and Class
Merchant, Mylon Dickenson, Blanford, Mass.	Amherst, 1910	Yale, Sen.
Mesner, Charles Warren, Cambridge, Mass.	Neb. Cent. 1909	Andover, Grad.
Metcalf, Paul Harlan, Youngstown, Ohio.	Oberlin, 1910	Oberlin, Grad.
Miller, Harvey Virgil, Eugene, Ore.	Whitman, 1912	Pacific, Mid.
Miller, Henry Newton, Bethany, W. Va.	Bethany, 1898	Yale, Spec.
Missirian, Garabed M., Aintab, Turkey.	Cent. Turkey, 1909	Andover, Sen.
Mitchell, William Franklin, Chicago, Ill.	Wooster U., Ohio, —	Chicago, Jun.
Montgomery, William Jasper, Ashland, Miss.	Johnson Bible C. 1912	Yale, Jun.
Mordecai, Trevor Popkin, Crom, England.	— —	Bangor, Jun.
Morrill, Bertha Alice, Amesbury, Mass.	— —	Bangor, Jun.
Morrill, Ernest Everett, Amesbury, Mass.	Dartmouth, 1912	Hartford, Mid.
Morris, Lon B., Marietta, Ga.	— —	Atlanta, Spec.
Mosser, Oliver Eugene, Neffs, Pa.	Yale, 1913	Yale, Jun.
Mould, Elmer W. K., Schenectady, N. Y.	Union, 1909	Yale, Fellow.
Muhonen, Alexander, St. Petersburg, Russia.	— —	Bangor, Sen.
Mundy, A. J., East Point, Ga.	— —	Atlanta, Spec.
Napier, William Preston, Wellington, Ohio.	— —	Oberlin, Spec.
Nelson, Arthur Emanuel, Seattle, Wash.	Moody Bible Inst. —	Chicago, Sw. Mid.
Nelson, James Homer, Cold Spring, N. Y.	— —	Bangor, Sen.
Neuman, Ernest F., jr., New Britain, Conn.	Wesleyan, 1910	Hartford, Sen.
Neunschwander, Willis Lee, Pandora, Ohio.	Oberlin, 1911	Oberlin, Mid.
Nevala, Samuel, Toronto, Ont.	— —	Chicago, Finn. Jun.
Newell, Henry C., Somersville, Conn.	Amherst, 1901	Hartford, Jun.
Newton, James William, London, England.	— —	Yale, Sen.
Nichols, Edward Kingston, Atlanta, Ga.	Morris Brown, 1890	Yale, Sen.
Nietbuhr, Reinhold, Lincoln, Ill.	Elmhurst, 1910	Yale, Sen.
Nightwine, Lennie Shell, Sweet Springs, Mo.	Central, 1911	Yale, Sen.
Nolton, Edward Louis, Columbia, Pa.	Franklin and Marshall, 1913	Hartford, Jun.
Norberg, Nils Tobias, Jackson, Minn.	— —	Chicago, D.N. Mid.
Nord, Oscar A., Kersey, Pa.	— —	Chicago, Sw. Jun.
Nord, Simon, Kersey, Pa.	— —	Chicago, Sw. Mid.
Oakes, George F., Kirkwood, Ga.	— —	Atlanta, Spec.
Oberholtzer, Isaiah E., Elizabethtown, Pa.	Juniata, 1910	Yale, Mid.
Okumura, Umetaro, Honolulu, T. H.	Yale, 1913	Yale, Jun.
Olds, Danton, Berkeley, Cal.	— —	Pacific, Spec.
Opsal, Tobias, Orange, N. J.	— —	Chicago, D.N. Sen.
Oshima, Shosaku, Numazu, Suruga, Japan.	— —	Yale, Jun.
Orton, Richford De Forest, Malta, Ill.	Northland C. —	Chicago, Mid.
Ovaskainen Erik, Astoria, Ore.	— —	Chicago, Finn. Mid.
Owen, George Jones, Pittsburg, Pa.	Bethany, 1912	Yale, Mid.
Packer, Percival C., Joliet, Ill.	Moody Bible Inst. 1911	Chicago, Sen.
Painter, Levinus King, Newcastle, Ind.	Earlham, 1913	Hartford, Sen.
Parker, Fletcher Douglass, Proctor, Vt.	Williams, 1911	Hartford, Mid.
Parker, Virgie C., Conyers, Ga.	— —	Atlanta, Spec.
Parker, W. Carl, Conyers, Ga.	— —	Atlanta, Sen.
Parsons, Cassen Eugene, Grand Blanc, Mich.	Olivet, 1910	Yale, Sen.
Patch, Don Ivan, Beverly, Mass.	Harvard, 1911	Andover, Sen.
Patten, Ernest Boynton, Dorchester, Mass.	Williams, 1912	Hartford, Mid.
Patton, William Weston, Iiighland Park, Ill.	Amherst, 1911	Andover, Sen.
Payne, Reuben James, Macedon, N. Y.	Earlham, 1913	Hartford, Sen.
Peckham, Errol Devere, Okaloosa, Ia.	Penn, 1908	Hartford, Sen.
Peet, Lyman Plimpton, West Haven, Conn.	Yale, 1885	Yale, Grad.
Penner, Joseph Eugene, Wichita, Kan.	Fairmount, 1913	Pacific, Jun.
Perdriau, Leslie Harold, Sydney, Australia.	— —	Yale, Sen.
Perkins, Albert George, Aberaman, So. Wales.	— —	Yale, Jun.
Perry, Alfred Morris, Hartford, Conn.	Marietta, 1910	Hartford, Jun.
Perry, James, Hartford, Conn.	Colby, 1911	Hartford, Mid.
Peterson, Henry Martin, Runnells, Ia.	Des Moines, 1912	Yale, Sen.
Petty, Orville Anderson, New Haven, Conn.	Muskingum, 1898	Yale, Grad.
Peyton, John M., Crossville, Tenn.	— —	Atlanta, Sen.
Pickens, James Hamilton, Selma, Ala.	— —	Talladega, Sen.
Pickern, Arthur V., Atlanta, Ga.	— —	Atlanta, Spec.
Pickett, Clyde Edwin, Wayland, Mich.	Hiram, 1901	Yale, Mid.

NAMES AND RESIDENCES	College and Year of Graduating	Seminary and Class
Pittman, Hudson Horn, Hartwick, Ia.	Grinnell, —	Chicago, Jun.
Pope, Aiken Augustus, Augusta, Ga.	Lincoln U. 1911	Yale, Sen.
Potter, James Henry, Amsterdam, N. Y.	Union U. 1912	Hartford, Mid.
Powers, Clifton N. D., Brewer, Me.	— —	Bangor, Spec.
Pratt, Arthur William, Orange, Cal.	U. of Cal. —	Pacific, Sen.
Pratt, Edwin M., Columbus, Ga.	— —	Atlanta, Mid.
Prescott, Percival Albion, Cambridge, Mass.	— —	Bangor, Mid.
Prewitt, Walter Christopher, Clark County, Ky.	Bethany, 1893	Yale, Mid.
Price, Ora Atwill, Logan, Ohio.	Marietta, 1911	Andover, Sen.
Proper, Minard Le Grand, Bridgeport, Conn.	— —	Yale, Jun.
Purdy, Alexander C., Oskaloosa, Ia.	Penn, 1910	Hartford, Fellow.
Putnam, Lemuel Pratt, Hot Springs, So. Dak.	Colorado C. —	Chicago, Sen.
Pyle, Stephen Donald, Brooklyn, N. Y.	Brown, 1910	Oberlin, Mid.
Rahill, John Wells, Princeton, N. J.	Williams, —	Pacific, Jun.
Rankin, Oswald Herdman, Bristol, England.	— —	Bangor, Mid.
Redfern, Donald, Swampscott, Mass.	Bowdoin, 1911	Andover, Jun.
Reeves, Floyd Deane, Huntley, Ill.	— —	Chicago, Jun.
Reidenbach, Clarence, Nineveh, Ind.	Butler, 1912	Yale, Mid.
Richards, Arthur Edsell, Chicago, Ill.	Moody Bible Inst. 1911	Chicago, Sen.
Richards, George, Swansea, So. Wales.	— —	Bangor, Jun.
Rideout, Carrie Lizzie, Bangor, Me.	— —	Bangor, Sen.
Rivenburg, Narola Elizabeth, Assam, India.	Vassar, 1913	Hartford, Jun.
Roberts, George Benjamin, Brookline, Mass.	Harvard, 1913	Andover, Jun.
Robertson, Arthur Blaine, Jamestown, Ind.	U. of Cincin. 1910	Yale, Sen.
Robinson, Clarence E., Chicago, Ill.	Nat. Nor. U. —	Chicago, Jun.
Robinson, Collins Harvey, Marianna, Fla.	— —	Talladega, Mid.
Robinson, Emma Cain, Geneva, Ga.	— —	Atlanta, Spec.
Robinson, John H., Geneva, Ga.	— —	Atlanta, Mid.
Rolader, L. Dwight, Center, Ga.	— —	Atlanta, Grad.
Rollason, Herbert Duncan, Cambridge, England.	Brown, 1913	Andover, Jun.
Role, Arthur Allen, Homerville, Ohio.	Ohio Wesleyan U. 1912	Oberlin, Mid.
Roth, Jacob, Fruita, Colo.	Teachers' Sem., Russia, —	Chicago, Ger. Sen.
Roth, Karl A., Monroeville, Ohio.	Elmhurst, 1910	Oberlin, Grad.
Rountree, Abner Welborne, Swainsboro, Ga.	— —	Bangor, Mid.
Rowe, Ralph Hartley, Arlington, Mass.	Harvard, 1911	Hartford, Sen.
Russell, George Earnest, Cambridge, Mass.	Lawrence C. 1913	Andover, Jun.
Rusten, Andrew, Minneapolis, Minn.	— —	Chicago, D.V. Sen.
Ryang, Ju Sam, Rong Kang, Korea.	Vanderbilt U. 1913	Yale, Sen.
Rybar, Andrew, Braddock, Pa.	— —	Oberlin, Slav. —
Sahlin, Frank William, Wilmar, Minn.	Sal. Army Tr. Sch. —	Chicago, Sic. Mid.
Samuels, Leice B., Atlanta, Ga.	— —	Atlanta, Spec.
Samuels, Philip P., Atlanta, Ga.	— —	Atlanta, Spec.
Satake, Francis Naoshige, Kyoto, Japan.	Doshisha, 1913	Oberlin, Mid.
Savaides, Youvan Sava, Hadjin, Turkey.	St. Paul's, 1909	Oberlin, Grad.
Seales, Albert Lewis, Frederick, Okla.	Southwestern U. 1899	Yale, Jun.
Schatz, Jacob E., Odessa, Wash.	Redfield Acad. 1913	Chicago, Ger. Jun.
Schmidt, Aaron Jacob, Mountain Lake, Minn.	Boone Bib. C. 1911	Chicago, Ger. Sen.
Schmidt, Paul J., Mountain Lake, Minn.	— —	Chicago, Ger. Jun.
Schrieber, Otto Louis, New Britain, Conn.	Wagner C. 1903	Hartford, Grad.
Schuder, Harry Andrew, Racine, Mo.	Drury, 1911	Andover, Sen.
Schultz, G. P., Chicago, Ill.	— —	Chicago, Ger. Mid.
Searles, Herbert Leon, Jeffries, N. B.	— —	Bangor, Mid.
Seff, Joseph, Cleveland, Ohio.	— —	Oberlin, Slav. —
Shannon, Paul Eugene, Bemidju, Minn.	Hamline U. 1908	Andover, Mid.
Shaw, Floyd Allison, Washington, Ia.	U. of Ia. (State) 1912	Yale, Mid.
Sherman, Stanley Carter, Quincy, Mass.	Amherst, 1912	Hartford, Mid.
Shewmaker, William O., Hartford, Conn.	Central U. 1889	Hartford, Fellow.
Shields, David Herman, Macomb, Ill.	Eureka, 1897	Yale, Spec.
Shimahara, Itsuzo, Osaka, Japan.	Osaka Tech. 1909	Oberlin, Mid.
Shimamori, Susuma, Kamakura, Japan.	Meiji Gakuin, 1907	Oberlin, Mid.
Silcox, Claris Edwin, Toronto, Ont.	U. of Toronto, 1909	Andover, Sen.
Simms, Roy Eugene, Traverse City, Mich.	Bethany, 1913	Yale, Mid.
Skillin, Carl Dana, Hallowell, Me.	Bowdoin, 1912	Hartford, Mid.

NAMES AND RESIDENCES	College and Year of Graduating	Seminary and Class
Smith, Edward Lornie, Yankton, So. Dak.	Yankton C. 1910	Oberlin, Sen.
Smith, George Benton, New Haven, Conn.	Wesleyan, 1895	Yale, Spec.
Smith, Joseph R., Adrian, Mich.	Adrian C. 1910	Chicago, Sen.
Smith, Oscar Samuel, Bangor, Me.	U. of Maine, 1912	Bangor, Grad.
Speer, Stanley C., Atlanta, Ga.	— —	Atlanta, Spec.
Spillers, Charles M., Americus, Ga.	— —	Atlanta, Jun.
Spinka, Matthew, Chicago, Ill.	Com. Sch., —	— —
Stangeland, Jens, Stavenger, Norway.	Bohemia, —	Chicago, Jun.
Stannard, Edward Louis, Amesbury, Mass.	— —	Chicago, D. N. Sen.
St. Clair, Arthur Eugene, Lordsburg, Cal.	— —	Bangor, Mid.
Starkey, Robert H., St. Petersburg, Fla.	Pomona, 1913	Yale, Jun.
Stone, Albert Edward, Dorchester, Mass.	— —	Atlanta, Sen.
Stone, Alfred Wheeler, Bangor, Me.	Colgate, 1912	Hartford, Jun.
Stone, Clarence Arthur, Nickerson, Kan.	Bowdoin, 1910	Bangor, Mid.
Straka, Michael, Richmond, Va.	Fairmount, 1910	Pacific, Sen.
Street, Thomas, Manchester, England.	— —	Oberlin, Slav. —
Sump, Frederic H. von der, Browning, Wis.	Mt. Allison U. 1913	Andover, Mid.
Taber, Lloyd J. B., Springfield, Mo.	Beloit, 1911	Yale, Sen.
Tajima, Kengo, San Francisco, Cal.	Drury, 1913	Andover, Jun.
Takenaka, Yetsuzo, Wakayama, Japan.	N. Japan C. 1908	Pacific, Grad.
Talmage, David H., Windsorville, Conn.	Doshisha, 1911	Hartford, Mid.
Tate, William Alexander, Marlboro, Mass.	— —	Hartford, Spec.
Taylor, Donald John, Forest Grove, Ore.	Hiram, 1910	Yale, Grad.
Thomas, Charles Nelson, Memphis, N. Y.	U. of Pacific, 1912	Oberlin, Jun.
Thomas, Stephen Carkeek, San Leandro, Cal.	Syracuse U. 1902	Oberlin, Mid.
Thompson, William, Perthshire, Scotland.	U. of Pacific, 1908	Pacific, Grad.
Tipton, Ernest H., Lexington, Neb.	Glasgow U. 1907	Hartford, Fellow.
Totten, Frank, Bloomfield, Conn.	Garrett Bible Inst. —	Chicago, Mid.
Townley, Hubert Claude, London, England.	Adrian, 1902	Hartford, Sen.
Triese, Heinrich, Windsor, Col.	Garrett Bible Inst. —	Yale, Sen.
Turner, Everett Stanton, Lincoln, Neb.	Redfield Acad. —	Chicago, Ger. Sen.
Tuttle, Harold Saxe, San Francisco, Cal.	Grinnell, 1911	Oberlin, Mid.
Uhl, Henry John, Greeley, Colo.	U. of Pacific, 1905	Pacific, Grad.
Van Akin, Mary Catherine.	— —	Chicago, Ger. Jun.
Vanderbogart, Hervey B., Middletown, Conn.	Beloit, 1906	Hartford, Sen.
Vejnar, Miloslav Ottokar, Disputanta, Va.	Trinity, 1903	Hartford, Spec.
Vreeland, Herbert Harold, jr., New York, N. Y.	— —	Oberlin, Slav. —
Waddell, Ralph Chetlain, Oakland, Cal.	Yale, 1912	Yale, Spec.
Wagner, John Peter, Pine Island, N. Y.	U. of Cal. 1912	Pacific, Mid.
Walker, Richard D., Kirkwood, Ga.	— —	Chicago, Ger. Mid.
Walton, Alfred Grant, Kalamazoo, Mich.	— —	Atlanta, Spec.
Ward, Charles Edwin, Kelso, Wash.	Oberlin, 1911	Oberlin, Sen.
Warner, Frank Bradford, Sunderland, Mass.	U. of Pacific, 1912	Oberlin, Mid.
Warner, Ruth Frances, Sunderland, Mass.	Amherst, 1908	Oberlin, Mid.
Washington, George, Oberlin, Ohio.	Smith, 1911	Oberlin, Jun.
Watenabe, Zenda, Alameda, Cal.	Wilberforce U. 1895	Oberlin, Grad.
Waters, George Henry, Chicago, Ill.	Nazarene U. 1913	Pacific, Jun.
Watkins, Commodore Robert, Durham, Conn.	Derby Tech. —	Chicago, Mid.
Watkins, John C., East Point, Ga.	Yale, 1909	Yale, Spec.
Wattner, C. Alfred, Brooklyn, N. Y.	— —	Atlanta, Spec.
Weist, Sireno Carl, Baltimore, Md.	— —	Chicago, D. N. Mid.
Wellman, Gordon Boit, Malden, Mass.	Ohio Wcs. 1911	Andover, Mid.
Werfelman, William Francis, Brooklyn, N. Y.	Harvard, 1910	Andover, Jun.
White, Allan, Brooklyn, N. Y.	Ripon, 1911	Yale, Sen.
White, Hugh Vernon, Berkeley, Cal.	— —	Bangor, Jun.
Whitehead, Robert Charles, Aurora, Ohio.	U. of Cal. —	Pacific, Mid.
Wilder, Mabel Elizabeth, Amesbury, Mass.	Oberlin, 1912	Oberlin, Jun.
Wilkes, Arthur B., Brantford, Ont.	Hartford, Ped. 1912	Hartford, Spec.
Willby, William H. J., Springfield, Mo.	Oberlin Sem. —	Chicago, Spec.
Williams, Pinkney, Birmingham, Ala.	Drury C. 1913	Andover, Jun.
Williams, Thomas Yeoman, Bawtry, Notts, England.	— —	Talladega, Jun.
Williamson, Rufus H., Millerville, Ala.	— —	Yale, Sen.
Williston, Edward Bradford, Phillipsburg, N. J.	— —	Atlanta, Jun.
Wilson, W. G. Arthur, Shawville, Que.	— —	Bangor, Jun.
Winship, Harold Sumner, Passaic, N. J.	McGill U. 1913	Hartford, Sen.
	Dartmouth, 1910	Hartford, Jun.

NAMES AND RESIDENCES	College and Year of Graduating	Seminary and Class
Winsted, Emil Gotfrid.	—	Chicago, <i>Sw.</i> Sen.
Wolfe, George Edgar, Annville, Pa.	Penn., 1909	Hartford, Fellow.
Wolford, James P., Decatur, Ga.	—	Atlanta, Grad.
Woller, William Karl, Herrington, Kan.	—	Chicago, <i>Ger.</i> Sen.
Wood, Stephen Squire, Brooklyn, N. Y.	—	Bangor, Sen.
Wood, William Carleton, Winthrop Center, Me.	Penn. C., 1905	Hartford, Spec.
Woodworth, Eunice Litch, Bangor, Me.	—	Bangor, Jun.
Wray, Josephine Bassett, Elmira, N. Y.	Oberlin, 1912	Oberlin, Jun.
Wright, James A., Baltimore, Md.	Harvard, 1911	Andover, Sen.
Wright, John Wesley, Pylesville, Md.	W. Maryland, 1911	Yale, Sen.
Wrisley, Gerald Manning, Los Angeles, Cal.	U. of So. Cal., 1908	Oberlin, Jun.
Yettru, Carl Henrich, Cohoes, N. Y.	—	Yale, Mid.
Yocum, Charles Herbert, Oberlin, Ohio.	Oberlin, 1909	Oberlin, Jun.
Young, Julius Major, Kings Mountain, N. C.	—	Talladega, Mid.
Young, W. B., Birmingham, Ala.	—	Talladega, Spec.
Youngman, William Henry, Berkeley, Cal.	—	Pacific, Spec.
Zavodsky, Louis, Cleveland, Ohio.	—	Oberlin, <i>Slav.</i> —
Zicha, Franz Budweiss, Bohemia.	—	Chicago, <i>Ger.</i> Sen.
Zorn, Heinrich, Sheboygan, Wis.	Unteroffizier Sch., Russia, —	Chicago, <i>Ger.</i> Mid.

## COLLEGE EDUCATION OF THE UNDERGRADUATE STUDENTS.

In this table, a number in parentheses denotes that that number, although once connected with the college mentioned, did not complete the course. The figures not in parentheses denote graduates of the colleges mentioned.

COLLEGES	SEMINARIES								Total
	Andover	Atlanta	Bangor	Chicago	Hartford	Oberlin	Pacific	Yale	
Adrian College.....				1	3				4
Amherst College.....	2				3	2		3	10
Aoyama Gakuin.....							1		1
Ashland College.....				(1)					(1)
Augsburg Seminary.....					(1)				(1)
Bates College.....	1		1						2
Beloit College.....					1	1		4	6
Bethany College.....	1					1		7	9
Boone Bible College.....				1					1
Bowdoin College.....	1		1	1	1				4
Brown University.....	1					1			2
Butler College.....							(1) 2		(1) 2
Calcutta, City College.....	(1)								(1)
Carleton College.....					1				1
Central College.....					1			1	2
Central Turkey College.....	1			(1)	1			1	(1) 3
Clark University.....								1	1
Clark University (Ga.).....								1	1
Clemson Agricultural College.....								1	1
Cliff College, England.....			(1)						(1)
Colgate University.....					1				1
Colorado College.....				(1)					(1)
Columbia College.....					(1)				(1)
Commercial School, Bohemia.....				(1)					(1)
Cornell University.....								1	1
Cotner University.....								1	1
Dartmouth College.....					4				4
Dendo Gakko, Turkey.....							(1)		(1)
Denver University.....						1			1
Derby Technical College.....				(1)					(1)
Des Moines College.....								1	1
Doane College.....				1		1		2	4
Doshisha University.....					(1) 3	3	2		(1) 8
Drake University.....	1								1
Drew University.....			1						1
Drury College.....	4			1		1			6
Earlham College.....					3				3
Elmhurst College.....						1		1	2
Emporia College.....						2			2
Euphrates College.....				1	1				2
Eureka College.....								4	4
Fairmount College.....						1	2		3
Fisk University.....						1			1
Franklin and Marshall College.....					1			1	2
Gammon Theological Seminary.....								1	1
Garrett Biblical Institute.....				(1)			(2)		(3)
Glasgow University.....			(1)		1				(1) 1
Grinnell College.....				(1) 2		3		1	(1) 6
Hamilton College.....						1			1
Hamline University.....	1								1
Hartford School of Pedagogy.....					1				1
Harvard University.....	5				1				6
Heidelberg University.....						1			1



## COLLEGE EDUCATION OF UNDERGRADUATE STUDENTS.

COLLEGES	SEMINARIES								Total
	Andover	Atlanta	Bangor	Chicago	Hartford	Oberlin	Pacific	Yale	
Hiram College.....						1		4	5
Holyoke College.....							(1)	(1)	1
Johnson Bible College.....								1	1
Juniata College.....								1	1
Kanaai College, Japan.....	1							1	2
Kenyon College.....								1	1
Kingfisher College.....					1				1
Knox College.....	2			(1)		1	1	(1)	4
Lawrence University.....	1								1
Lebanon Valley College.....								1	1
Lincoln University.....								2	2
Marietta College.....	(1)	1			1				(1)
McCormick Theological Seminary.....					(1)				(1)
McGill University.....					1				1
McMaster University.....								1	1
Meiji Gakuin.....						1			1
Michigan University.....						1			1
Mico College.....						1			1
Millersville Normal University.....				(1)				(1)	1
Mississippi Agr. and Mech. College.....								1	1
Monastir College.....							1		1
Moody Bible Institute.....				(1)	4				(1)
Morris-Brown College.....								1	1
Mt. Allison University.....	1								1
Mt. Holyoke College.....					1				1
Muskingum College.....								1	1
National Northern University.....				(1)					(1)
Nazarene University.....							1		1
Nebraska Central University.....	1				1				2
Nebraska Wesleyan University.....								1	1
New Hampshire College.....						1			1
Newton Theological Institute.....	(1)								(1)
Northern Japan College.....						1		1	2
Northland College.....				(1)			1		(1)
Northwestern College.....				1					1
Oberlin College.....				(2)		(1)	2	(3)	23
Occidental College.....	2								2
Ohio Wesleyan College.....	1					1			2
Olivet College.....								1	1
Osaka Technical College.....						1			1
Otterbein University.....						1			1
Pacific University.....						3	2		5
Penn State College.....						7	1		8
Pennsylvania College.....						1			1
Pomona College.....							2	1	4
Presbyterian College, Persia.....								1	1
Princeton University.....						1			1
Redfield College.....				(2)	2				(2)
Ripon College.....		1			2			1	4
Salvation Army College, Chicago.....				(2)					(2)
Smith College.....						1			1
Southwestern University.....								2	2
St. Paul's College, Ga.....						1	2		3
Swedish Institute.....					1				1
Syracuse University.....								1	1
Tarsus College.....						1			1
Teachers' Seminary, Russia.....				(2)					(2)
Transylvania University.....								2	2
Trinity College.....						1			1

## COLLEGE EDUCATION OF UNDERGRADUATE STUDENTS.

COLLEGES	SEMINARIES							Total	
	Andover	Atlanta	Bangor	Chicago	Hartford	Oberlin	Pacific		Yale
Union University.....					1			1	2
University of California.....					1	(4)	1	(4)	2
University of Christiania.....						(1)		(1)	
University of Cincinnati.....								1	1
University of Iowa.....								1	1
University of Illinois.....				(1)				(1)	
University of Kansas.....								1	1
University of Maine.....			1						1
University of Manitoba.....								1	1
University of Michigan.....	1				2				3
University of Nebraska.....								1	1
University of Southern California.....						1			1
University of Toronto.....	1							1	2
Unteroffizier School, Russia.....				(1)				(1)	
Valparaiso University.....				(1)					(1)
Vanderbilt University.....								1	1
Vassar College.....					1				1
Virginia Union University.....								1	1
Wagner College.....					1				1
Washburn College.....				(1)			1		(1)
Washington and Lee College.....								1	1
Wesleyan University.....					1	1		4	6
West Lafayette College.....								1	1
Western Maryland College.....								1	1
Wheaton College.....				1					1
Whitman College.....							1		1
Wilberforce University.....						1		3	4
Williams College.....					4	(1)			(1)
Wooster University.....				(1)					(1)
Yale University.....					5			8	13
Yankton College.....				2		1			3
Total graduates.....	31	4	4	21	62	65	18	85	290
Partial college course.....	4	19	2	25	3	1	8	3	65
Others.....		26	39	43	2	15	7	17	149
Total.....	35	49	45	89	67	81	33	105	504

For Talladega see Summary.

## SUMMARY OF OFFICERS AND STUDENTS, 1913-14, AND TOTALS FOR PRECEDING YEARS.

SEMINARY.	Professors	Instructors and Lecturers	Resident Licentiate or Fellows	Advanced or Graduate Class	UNDERGRADUATE STUDENTS					Total Under-Graduates	Grand Total
					Senior	Middle	Junior	Special			
Andover.....	6	2	1	3	10	6	13	2	31	35	
Atlanta.....	5	1	..	4	7	5	7	26	45	49	
Bangor.....	5	6	..	2	19	13	19	1	43	45	
Chicago.....	14	10	..	..	27	31	28	3	89	89	
Hartford.....	14	12	..	7	15	18	17	5	55	67	
Oberlin.....	11	2	..	6	13	24	22	2	61	67	
Oberlin, <i>Slav. D.</i> .....	1	..	..	..	1	6	6	1	14	14	
Pacific.....	7	3	..	4	5	8	7	9	29	33	
Talladega.....	4	3	..	..	1	4	3	6	14	14	
Yale.....	8	14	2	15	32	24	17	15	88	105	
Totals, 1913-14	75	53	8	41	121	139	139	70	469	518	
" 1912-13	74	52	8	36	125	115	140	65	445	489	
" 1911-12	74	53	7	39	107	114	123	48	392	438	
" 1910-11	71	46	13	43	109	115	127	27	378	434	
" 1909-10	65	53	12	27	104	102	117	49	371	411	
" 1908-09	65	53	8	21	87	103	113	54	357	389	
" 1907-08	63	50	7	45	77	81	122	85	365	417	
" 1906-07	68	49	7	42	91	93	95	113	391	440	
" 1905-06	68	45	6	34	99	90	112	70	371	411	
" 1904-05	65	40	8	34	110	91	108	51	363	405	
" 1903-04	68	41	14	38	109	92	109	31	341	393	
" 1902-03	62	38	12	39	104	98	110	38	350	401	
" 1901-02	61	27	13	45	104	88	96	33	320	379	

For totals beginning 1863 see previous Year-Books.

## CONGREGATIONAL CLUBS.

Number	Organized	NAME	PLACE	PRESIDENT	SECRETARY	Meetings	MEMBERS		COST	
							No.	Limit	Initiation	Annual
1	1869	Boston, (Inc. 1908.)	Boston, Mass.	Frank Wood.	Thomas Weston, jr. (a).	8	409	450	\$5.00	\$8.00
2	1872	Essex.	Salem, Mass.	Rev. Thomas G. Langdale (b).	J. Harvey Curtis (c).	5	83	None.	None.	2.00
3	1875	Worcester.	Worcester, Mass.	Clarence W. Hobbs, jr.	Elmer G. Tucker.	5	250	250	5.00	*6.00
4	1875	Rhode Island.	Providence, R. I.	Rev. Asbury E. Krom, D.D.	George H. Capron.	5	211	None.	5.00	5.00
5	1875	Cleveland.	Cleveland, Ohio.	Rev. Ernest H. Tippet.	Robert Owen Beswick (d).	5	166	None.	None.	2.50
6	1877	Connecticut.	Hartford, Conn.	Rev. Quincy Blakeley.	Charles M. Starkweather.	4	240	250	2.00	3.00
7	1878	Minnesota.	Minn. & St. Paul, Minn.	Rev. Hohart K. Painter, LIT.D.	Rev. James W. Cool (e).	7	362	400	None.	2.00
8	1879	New York.	New York, N. Y.	Seabury C. Mastick.	Charles L. Beckwith (f).	8	180	200	5.00	10.00
9	1881	Crete.	Crete, Neb.	Prof. J. G. Brown.	Mrs. G. W. Baldwin.	9	50	None.	None.	.25
10	1882	Conn. Valley.	Springfield, Mass.	Alvin L. Wright (g).	Rev. John L. Kilbon.	6	365	400	2.00	1.00
11	1883	Chicago.	Chicago, Ill.	Dr. Benjamin F. Aldrich.	William C. Miller (h).	8	385	400	None.	10.00
12	1883	San Francisco Bay.	San Francisco, Cal.	Isaac H. Morse.	Charles M. Bufford (i).	1	50	None.	None.	1.00
13	1883	New Haven.	New Haven, Conn.	Theodore R. Blakeslee.	William J. Weld.	6	203	200	2.00	5.00
14	1886	St. Louis.	St. Louis, Mo.	Rev. Charles L. Kloss.	H. C. Whitehill (j).	4	75	100	5.00	5.00
15	1888	Brooklyn.	Brooklyn, N. Y.	Rev. Lewis T. Reed (k).	H. L. Chatterton.	5	176	200	5.00	10.00
16	1888	Western Vermont.	Middlebury, Vt.	Rev. S. H. Barnum.	Rev. Ralph H. Mix (l).	2	88	None.	1.00	1.00
17	1888	Fox River.	Aurora, Ill.	Rev. J. G. Brooks.	Rev. Alfred E. Randall (m).	3	95	200	None.	.50
18	1889	Berkshire.	Pittsfield, Mass.	Rev. George W. Andrews.	Joseph E. Pearson.	2	177	200	2.00	1.00
19	1889	Puget Sound.	Seattle, Wash.	Everet Smith.	Rev. R. S. Osgood (n).	4	200	None.	1.00	1.00
20	1889	Columbus.	Columbus, Ohio.	Prof. F. C. Caldwell.	Cora B. Runyan (o).	4	128	None.	1.00	1.00
21	1891	Pascataqua.	Dover, N. H.	Rev. Charles H. Percival (p).	Rev. Walter A. Morgan (q).	3	174	None.	None.	2.00
22	1891	Central N. H.	Concord, N. H.	Rev. David Fraser (r).	Rev. David P. Hatch (s).	3	120	None.	None.	1.00
23	1892	Fall River.	Fall River, Mass.	Robert A. Dean.	Charles McLehlan Hadley.	4	116	None.	None.	5.00
24	1892	Washington.	Washington, D. C.	William Knowles Cooper.	Irving P. Tade.	3	175	None.	1.00	.50
25	1894	Milwaukee.	Milwaukee, Wis.	Dr. Phillip F. Rogers.	Edward W. Stickney (t).	4	85	100	1.00	3.00
26	1894	Ashuelot.	Keene, N. H.	Rev. Rodney W. Roudy.	Rev. G. H. De Bevoise (u).	3	109	None.	None.	1.00
27	1894	Central Illinois.	Peoria, Ill.	Ralph C. Lowe.	Prof. C. E. Cornstock.	3	300	310	None.	2.00
28	1895	Passumpsic.	St. Johnsbury, Vt.	Frank H. Brooks.	Miss Helen L. Graves.	2	74	None.	1.00	1.00
29	1895	Ascotrey.	Hartford, Vt.	Rev. F. G. Alger.	Prin. Charles A. Tracy (v).	5	100	None.	.50	.50
30	1897	Lowell.	Lowell, Mass.	Hon. C. F. Amidon.	Louis Alexander (w).	3	200	None.	None.	1.00
31	1900	Red River Valley.	Fargo, No. Dak.		F. W. Pearson (x).	3	100	None.	None.	1.00
32	1901	Portland.	Portland, Me.		W. H. Davis.	6	59	100	None.	5.00

33	1902	Central	New Britain, Conn.	William C. Hungerford.	4	200	2.00
34	1902	North Essex.	North Andover, Mass.	Rev. Arthur Barber.	5	None.	1.00
35	1903	Highland.	Cunnington, Mass.	Rev. M. T. Anderson.	3	None.	None.
36	1905	Wichita Association.	Wichita, Kan.	H. W. Darling.	2	50	1.50
37	1906	New Orleans.	New Orleans, La.	E. H. Phillips.	...	21	1.00
38	1908	No. Eastern, Ohio.	Ashabula, Ohio.	Rev. E. W. Huelster.	10	26	...
39	1908	The Striely.	Washington.	Rev. Alex. C. Warner, <i>v. d.</i>	3	100	None.
40	1910	Omaha Congl. Union.	Omaha, Neb.	S. P. Bostwick.	10	18	1.00
41	1911	Cincinnati.	Cincinnati, Ohio.	Hon. A. M. Warner.	3	45	None.

*a* Sears Building.

*b* Salem.

*c* Worcester.

*d* 1828 N. 48th st.

*e* 4501 Colfax av., So., Minneapolis.

*f* 346 Broadway.

*g* So. Hadley.

*h* 909 West Onondaga st.

*i* 1834 Sutter st.

*j* 421 Olive st.

*k* 335 Rugby road.

*l* So. Hero.

*m* Naperville.

*n* 124 20th av., No. Seattle.

*o* 219 No. Monroe av.

*p* Rochester, N. H.

*q* Dover, N. H.

*r* Manchester, N. H.

*s* Goffstown, N. H.

*t* 108 West Water st.

*u* Walpole, N. H.

*v* Meriden, N. H.

*w* 261 Gibson st.

*x* Fargo, No. Dak.

*y* 1223 First av., Price Hill.

\* Out of town members, \$5.00.

### Secretaries should report Changes before March 1.

COLLEGES, WITH NAMES OF PRESIDENTS, TREASURERS, NUMBER OF STUDENTS, VOLUMES IN LIBRARIES, AND INVESTED FUNDS.

Some of the colleges named below are undenominational, but are mentioned because of their Congregational origin and history.

Collegiate	NAME	PLACE	PRESIDENT OR DEAN	TREASURER	No. of Instructors	Total No. of Students	Volumes in Library	Amount of Productive Funds **
1701	Yale University,	New Haven, Conn.	Arthur Twining Hadley, PH.D., LL.D.	George Parmlly Day, M.A.	455	3,263	900,000	\$14,065,414.03
1709	Dartmouth College,	Hanover, N. H.	Ernest Fox Nichols, D.S.C., LL.D.	Charles Parker Chase, M.A.	116	1,329	125,000	3,750,000.00
1733	Williams College,	Williamstown, Mass.	H. A. Garfield, LL.D.	Willard Evans Hoyt, M.A.	58	496	74,865	1,583,066.53
1794	Roxbury College,	Brunswick, Me.	Wm. De Witt Hyde, D.D., LL.D.	Samuel Benson Furbish,	†28	†358	105,000	2,210,503.96
1800	Middlebury College,	Middlebury, Vt.	John M. Thomas, D.D., LL.D.	John A. Fletcher,	32	340	(a)44,395	550,000.00
1821	Amherst College,	Amherst, Mass.	Alexander Meiklejohn, PH.D., LL.D.	Harry W. Kiddler,	44	420	104,432	759,980.18
1829	Allegheny College,	Jacksonville, Ill.	C. H. Rimmerhapp, PH.D., LL.D.	Robert M. Hockenbuhl,	23	315	17,000	385,000.00
1833	*Marietta College,	Oberlin, Ohio,	Henry Churchill King, D.D., LL.D.	James R. Severance,	160	1,809	36,293	2,323,900.51
1837	*Mt. Holyoke College,	Marietta, Ohio,	George Wheeler Hinman, PH.D.	William W. Mills,	18	151	60,000	700,000.00
1844	*Oberlin College,	So. Hadley, Mass.	Mary E. Woodley M.A., LL.D., LL.D.	A. Lyman Williston,	86	772	53,000	1,386,190.78
1846	*Olivet College,	Olivet, Mich.	Edsworth G. Lancaster, PH.D., LL.D.	J. L. Harter,	25	240	33,000	352,000.00
1848	*Grinnell College,	Beloit, Wis.	Edward Dwight Eaton, D.D., LL.D.	George H. Kilbourn,	35	395	52,500	1,296,500.00
1850	*Ripon College,	Grinnell, Iowa,	John H. T. Main, PH.D., LL.D.	George H. Hamlin,	59	505	48,825	975,976.00
1854	*Pacific University,	Ripon, Wis.	Shas Evans, A.M., D.D., LL.D.	John W. Wright,	22	230	19,573	252,000.00
1857	*Tabor College,	Forest Grove, Ore.	William N. Ferrin, LL.D.	George A. Warren,	19	129	16,000	33,000.00
1859	*Whitman College,	Tabor, Iowa,	Rev. George Ernest Wood, A.B., B.D.	C. L. Hall,	12	99	20,000	35,000.00
1860	*Wheaton College,	Walla Walla, Wash.	Stephen B. L. Penrose, D.D.	Allen H. Reynolds,	25	240	25,000	580,096.01
1865	*Washburn College,	Topeka, Kan.	Frank K. Sanders, PH.D., D.D.	Herman A. Fischer,	20	246	10,000	200,000.00
1866	*Carleton College,	Northfield, Minn.	§Donald John Cowling, PH.D., D.D.	Duncan L. McEachron,	71	726	16,000	359,426.96
1866	*Fisk University,	Nashville, Tenn.	C. W. Morrow, Dean,	Fredertick J. Fairbank, M.A.	33	426	27,850	909,355.28
1867	*Atlanta University,	Tallahadega, Ala.	Rev. J. M. P. Metcalf, M.A., D.D.	J. T. Fairchild,	42	475	9,000	79,393.30
1869	*Straight University,	Atlanta, Ga.	Rev. Edward T. Ware,	T. J. Larkin,	44	708	15,000	682,166.70
1869	*Tougaloo University,	Tougaloo, Miss.	Rev. William Trumbull Holmes, A.B.	Rev. Myron W. Adams, PH.D.	26	400	15,000	97,000.00
1872	*Doane College,	Cretc, Neb.	Elbert M. Stevens, M.	Elbert C. Little,	30	697	2,500	17,512.84
1873	*Drury College,	Springfield, Mo.	James G. McMurry, PH.D., Act. Pres.	Rev. Austin Hazen,	28	440	5,000	2,000.00
1874	*Colorado College,	Colorado Springs, Colo.	William F. Slocum, D.D., LL.D.	Arthur Babbitt Fairchild,	22	191	12,588	278,126.79
1875	*Smith College,	Northampton, Mass.	Marion LeRoy Burton, PH.D., D.D., LL.D. †	G. W. Nomenacher,	22	550	30,000	416,000.00
1875	*Wellesley College,	Wellesley, Mass.	Henry Fitz Parren, M.A., LL.D.	W. W. Postlethwaite,	56	587	60,000	986,442.70
1881	*Yankton College,	Yankton, So. Dak.	Ellen K. Warren, M.A., LL.D.	Charles N. Clark,	151	1,549	48,000	1,777,703.08
1881	*Tillson College,	Austin, Tex.	Isaac M. Agard, PH.D.	Charles F. Morse, B.A., LL.B. (b)	124	1,434	74,000	939,970.00
1881	*Rollins College,	Winter Park, Fla.	William F. Blackman, PH.D., LL.D.	William H. Edmunds,	27	284	8,500	193,027.66
1885	*Amer. Internat'l Col.,	Springfield, Mass.	Rev. W. R. O'Neal,	W. R. O'Neal,	21	330	2,000.00	2,000.00
1887	*Redfield College,	Redfield, So. Dak.	Chester Stowe McGown, Chancellor,	George A. Whitney,	16	122	2,000	30,000.00
1888	*Pomona College,	Claremont, Cal.	James A. Blaisdel, M.A., D.D.	Z. A. Crain,	15	144	8,000	250,000.00
1888	*Fargo College,	Fargo, No. Dak.	J. W. Hansel, Acting President,	Charles E. Walker,	43	455	20,000	342,242.54
1894	*Kingfisher College,	Kingfisher, Okla.	Calvin B. Moody, D.D.	Hon. L. B. Hanna,	28	500	6,000	200,000.00
1895	*Fairmount College,	Wichita, Kan.	Henry E. Thayer, D.D.	J. Collins,	13	153	5,741	132,000.00
1897	*Piedmont College,	Demonest, Ga.	Frank E. Jenkins, D.D.	R. L. Holmes,	20	259	32,000	127,000.00
1897				E. D. Hendrickson,	28	480	6,500	100,000.00

\*Women admitted. †Women only. ‡Women admitted to music and art schools and to graduates' school. §Rev. James W. Strong, D.D., Pres. em.  
 \*\* Indicate only such funds as bear interest. ††Not including Medical School. ‡‡ L. Clark Seelye, D.D., LL.D., Pres. em.  
 (a) Including Congregational Records. (b) 201 Devonshire st., Boston. †‡ Liberal Arts only.

---

ANNUAL STATISTICS

OF THE

CHURCHES AND MINISTERS.

---

## ANNUAL STATISTICS OF CHURCHES AND MINISTERS.

---

THE following pages contain the statistics as collected in 1913 by the statistical secretaries of the several state organizations, and compiled for this publication by the secretary of the National Council, under vote of the publishing committee. They are all of date Jan. 1, 1914, except that ministerial supply is, as far as possible, brought down to date.

The secretary, as heretofore, in no case presumes to insert or omit the name of church or minister on any authority but that of the state secretaries representing their own organizations, or of councils subsequent to the date of annual reports.

The contents of the statistics are as follows:

1. The statistics of the churches and their ministers, by states.
2. Statistics of Sunday schools, independent and missionary.
3. List of Congregational ministers in foreign lands.
4. The National, State, and local organizations of the churches, with officers and dates of sessions in 1914 and 1915, so far as correctly known.
5. General summary tables for the year.
6. Tables of summaries, for each decade of years 1858-1913.
7. Tables based upon the statistics.
8. Alphabetical list of ministers, with P. O. address, and indexed to pages.
9. Alphabetical list of licentiates.
10. List of ministers of other denominations supplying Congregational churches.

### RULES OF COMPILATION.

1. To arrange in alphabetical order everything capable of it; except that the churches in any one town or city, arranged, as they should be, under the name of that town or city, are placed according to age.

2. To make *new tables* each year. "Last year's report" (if known to be such) is always omitted. But, while old reports are not to be inserted in the table, the aggregate of such last reports from churches failing to report, in the items of church and Sunday-school membership, are included in the summaries. Justice to the churches which do report requires this, as their real progress may be apparently diminished or reversed, by lack of the figures from their less faithful neighbors. The special attention of state secretaries is called to this point, as it has often been disregarded. The list of churches of this year is compared, name by name, with that of last year, and all variations which change the place of the church on the list are specifically mentioned with the state summary, so that each church can be traced from year to year.

3. To examine carefully all the tables, with a view to *correction or addition* by correspondence, especially to correct "pastoral supply" to the latest moment. Proof sheets have been sent to secretaries and some home-missionary superintendents who could be reached in season. **But no such changes have been allowed to affect the summaries.**

4. The prime name in a table line is always supposed to be the name of the *place*, town or city, in which the church is located as determined by the place of the meeting-house. This is also the name of its post-office, unless followed in line or margin by a name in **heavy-faced** type. In such cases the latter is the post office and **THIS EMPHATIC TYPE IN LINE OR MARGIN, IS USED EXCLUSIVELY FOR NAMES OF POST-OFFICES.** If this postal word is an adjective, it goes with the preceding name, *e. g.*, "Newton West"; if itself a name, it supersedes the other, as "Newton,



**Auburndale.**" In general, the two pages, being invariably opposite, are treated as one, and marginal references on the second page are made to footnotes on the first, without repetition when they occur there.

#### MINOR EXPLANATIONS.

1. Any church given in brackets is one organized since Jan. 1; not included in the summary, but inserted for information. A few churches temporarily not associated are inserted by their own wish. A star (\*) denotes a church not associated.

2. Pastors installed by council are marked "i.," and pastors recognized by council are marked "r.;" others in service are not marked, but are considered pastors except where otherwise distinguished. Blanks in the column of pastoral supply, meaning no regularly engaged minister, are left blank for the convenience of those who note pastoral changes.

3. The tables are *not* A POSTAL GUIDE TO THE ADDRESSES OF MINISTERS, and any person so using them runs his own risk of error. The General Alphabetical List of Ministers gives their post-offices. Special attention is called to this fact, which is often overlooked.

4. The two columns following the names of ministers in the tables of churches denote (1) the year of ordination, (2) the year when the minister was installed or commenced service with that church.

5. A star (\*) in the General Alphabetical List of Ministers denotes that the person so designated appears in the tables, reported by some church, as its minister, but is not reported to be a member of *any* association or conference of ministers or churches in the United States; or that he is found supplying some church or did so as pastor by council last year and may be presumed to be *in transitu*, though his name is not in the state alphabetical list.

6. Licentiates are not reckoned as ministers. Churches supplied by such are so considered and not included in list of vacant churches. When churches are supplied by ministers of other denominations it is so stated, and they appear under the head "Supplies." Churches actually vacant are found in column marked "vacant." The names of licentiates and ministers of other denominations will be found, not in the Alphabetical List of Ministers of Congregational Churches, but in lists following the regular list of Congregational ministers. The General Alphabetical List includes *only* Congregational ministers.

7. The names of some Congregational ministers are missing; but it is solely because they are not reported by any organization of churches or ministers.

8. Under "Church Members," "Absent" are included in "Males," "Females," and "Total." Under the head of "Removed," "Died," "Letter," and "Discipline" are represented by the abbreviations Di., L., R., respectively. It should be borne in mind that in the tables, "R." includes Discipline and Roll Revision. In the General Summaries the letter "R." is used, and includes Revision and Discipline. Under "Sunday Schools," "h" signifies Home Department, and "m," a Mission School connected with the Sunday school of the church. In "List of Mission and Independent Schools," "C" signifies that the number enrolled is counted in the enrollment given in the State Schedule. Under "Men's Organizations," "x" means men's organizations exclusively; "z" boys' organizations exclusively. In all other cases "Men's" and Boys' are together.

9. Blanks in any column of figures are such as were so left in the State Minutes. They ought always to signify "no report," but some states do not follow the proper rule of inserting a cipher where "none" is meant, and the examiner must conjecture, in any given case, whether "none" or "no report" is intended. In our General Summaries, a blank invariably signifies "no report."

10. Attention is called to totals in membership. Differences are to be accounted for because of revision of reports for the purpose of balancing, and the inclusion of figures of non-reporting churches which do not appear in the schedules.

ALABAMA.

GENERAL CONGREGATIONAL CONFERENCE OF (ANGLO-SAXON). OFFICERS: Chas. T. Lunsford, Hackleburg, moderator; Rev. Elmer W. Butler, Thorsby, statistical secretary, treasurer and registrar. SESSION OF 1914: Hackleburg, Nov. 10.

CHURCHES Cities or Towns	Org. Churches	CLERKS Names	MINISTERS Names		MEMBERS						ADMITTED			REMOVED			DAPT.		Fam.
			Ord.	C'd	Ma.	Fe.	To.	Ab.	C.	L.	To.	Di.	L.	R.	To.	Ad.	Inf.		
1 Antioch, <sup>a</sup>	1853	H. Talpage East,	Richard A. McKay,	'10	'13	34	27	61	13	0	0	0	0	0	0	0	0	0	15
2 " Andalusia, R. 5,	1890	David H. White,		'91	'12	91	99	190	34	17	7	24	1	0	0	0	0	0	60
3 Arley,	1900	Fletcher V. Robertson,	{Curtis E. Farley, Meth.]	'99	'13	16	13	29	4	0	0	0	1	0	0	0	0	0	11
4 Ashland,	1894	Rev. Turner Wright,	Arthur W. Barwick,	'12	'13	8	19	27	8	0	0	0	0	0	0	0	0	0	22
5 Balm, Seman,	1890	N. Archie Smith,	James L. Barker,	'05	'10	30	44	74	3	9	0	9	1	0	0	0	0	0	22
6 Bethel, Millerville, R. 2,	1910	A. C. Walters,	Richard A. McKay,	'10	'13	18	26	44	4	6	3	9	0	0	0	0	0	0	35
7 Glenwood, R. 1,	1909	R. F. Jacobs,	{Geo. H. Bell, Livin. Ord.]	'12	'12	15	25	40	6	5	8	13	1	0	0	0	0	0	15
8 Birmingham, Pilgrim,	1903	Miss Susie Foreman, <sup>e</sup>	Adna W. Moore, <sup>d</sup>	'96	'13	40	46	86	11	2	8	10	0	0	0	0	0	0	60
9 Blackwoods, <sup>b</sup>	1894	S. B. H. Brackin,	James J. Burdeshaw,	'97	'13	32	37	69	12	4	2	6	0	0	0	0	0	0	25
10 Brantley,	1911			4	2	6													3
11 Calera, Pilgrim, R. 1,	1905	J. E. Killingsworth,	C. A. Milstead,	'91	'12	11	14	25	0	0	1	1	0	0	0	0	0	0	25
12 Central,	1890	Thos. A. Edwards,	James I. Barker,	'05	'10	12	22	34	13	1	3	4	0	0	0	0	0	0	12
13 Christian Hill, <sup>o</sup>	1893	Rev. Samuel Long,	Seaborn R. Brannan,	'96	'11	26	23	49	11	2	0	2	0	0	0	0	0	0	15
14 Christian Home, <sup>aa</sup>	1908	C. D. Millican,	Jas. Jasper Thomas,	'00	'13	9	14	23	5	0	2	2	0	0	0	0	0	0	12
15 Clho, R. 3,	1891	D. W. Easterling,	John T. Farr,	'01	'13	23	30	53	2	2	2	4	1	0	0	0	0	0	16
16 Delta, R. 2,	1892	G. W. Rice,	Jas. S. McDonald,	'06	'11	32	54	86	16	1	8	9	0	0	0	0	0	0	30
17 Dothan, R. 4,	1897	M. K. Newton,		4	6	10	6	10	0	0	0	0	0	0	0	0	0	0	0
18 East Tallassee, R. 1,	1890	M. V. Stedham,	Thos. J. Hughey,	'06	'13	23	33	56	12	1	4	5	0	0	0	0	0	0	50
19 Electric, R. 1,	1896	Wm. F. Thornton,	James I. Barker,	'05	'07	29	35	64	0	5	4	9	0	0	0	0	0	0	50
20 Fairview, Hackleburg,	1891	John K. Hall,	{James W. Wheeler, Bapt.]	'98	'13	28	43	71	10	5	0	5	1	29	37	3	0	0	35
21 Flat Rock, Fabius, R. 1,	1908	Miss May Jones,	Jas. Jasper Thomas,	'00	'13	8	10	18	8	0	0	0	0	0	0	0	0	0	15
22 Fyffe, R. 1,	1891	Walter L. Bassett,		5	8	13	0	0	0	0	0	0	0	0	0	0	0	0	0
23 Goshen,	1907	J. I. F. Law,	C. W. Smith,	'07	'14	9	10	19	0	0	0	0	0	0	0	0	0	0	7
24 Hackleburg,	1913	John Pope,	{James W. Wheeler, Bapt.]	'98	'13	16	17	33	3	7	26	33	0	0	0	0	0	0	13
25 Hamilton,	1899	Mrs. Josie McKay,	G. W. C. Wats,	'97	'07	15	20	35	4	0	1	1	0	0	0	0	0	0	14
26 Hartford,	1894		Jas. J. Burdeshaw,	'96	'14	23	30	53	21	0	0	0	1	0	0	0	0	0	22
27 Heflin, Fairview, R. 3,	1891	W. T. Haywood,	Thos. J. Reynolds,	'00	'13	13	10	13	6	0	1	1	0	0	0	0	0	0	8
28 Henagar,	1905	Jesse M. Brown,	Jas. J. Thomas,	'00	'13	13	12	25	8	0	0	1	0	0	0	0	0	0	0
29 Houston,	1892	S. O. Lesser,	{C. E. Farley, Meth.]	'99	'13	27	30	57	20	1	0	1	1	6	8	1	0	0	30
30 Liberty, Brantley, R. 1,	1887	J. W. Blackman,	C. E. Burkett,	'97	'13	42	64	106	1	4	1	5	0	0	0	0	0	0	23
31 Liberty Grove, <sup>bb</sup>	1891			24	25	49	15	15											35
32 Light, Taylor,	1897	J. F. Driggers,	Jas. J. Burdeshaw,	'97	'97	10	10	20	10	0	0	0	0	0	0	0	0	0	12
33 Little Creek, <sup>cc</sup>	1913	C. A. Alley,	Chas. W. Smith,	'07	'13	9	7	16	1	14	2	16	0	0	0	0	0	0	20
34 Mt. Carmel, Ashland, R. 5,	1892	G. V. Nunn,	Richard A. McKay,	'10	'13	17	24	41	17	0	0	0	0	0	0	0	0	0	20
35 Mt. Lebanon, Steele,	1905	Enloe Robertson,				26	29	55	0	0	0	0	0	0	0	0	0	0	35
36 Mt. Moriah, <sup>dd</sup>	1896			24	31	55													30

<sup>a</sup> Alexander City, R. 6. <sup>b</sup> Headland, R. 1. <sup>c</sup> 1506 15th av., North. <sup>d</sup> 1618 14th av., South. <sup>e</sup> Midland City, R. 1. <sup>cc</sup> Luverne, R. 4. <sup>dd</sup> Moulton, R. 4. <sup>as</sup> Fabius, R. 1.

SUNDAY SCHOOLS			OFFERINGS FOR THE BENEVOLENT SOCIETIES										SALARIES, VALUES, ETC.										
Superintendents	Members	Young People's Societies, Mem.	Men's Organizations	CHURCH TREASURERS	A. B. C. F. M.	Women's Boards	Congl. Ed. Soc.	Congl. Church Bldg. Society	Congl. Home Miss. Soc.	Am. Miss. Association	Congl. S. S. and Pub. Soc.	Ministerial Relief	Totals	Other Congregational Offerings	Undenominational Gifts	Home Expenses				Salaries	Value Church Property	Investment Funds	Amount of Deft.
																\$	¢	¢	¢				
1 John A. Adams,	100			W. S. M. Bloodworth,	2	10							89	59	6	811	225	1400	15	*200			6,000
2 John A. Adams,				John A. Adams,	3	1					5		36	36		10	10	15	*	*500			
3 Rev. T. Wright,	40	18		Rev. T. Wright,	3	2				2			20	10	8	292	70	1350	53	*1,600			
4 N. A. Smith,	75	50		N. Archie Smith,		1							2	3		70	15	160	40	*400			
5 R. H. Williamson,	50	30		A. C. Walters,		1							1	1	2	60	42	550	42	*550			
6 R. T. Jacobs,	30	17		R. T. Jacobs,	1	8							1	1		1,087	200	1,800	40	*20,000			
7 R. T. Jacobs,	50	53		John R. Thomas,	1	3							3	3		200	40	600	*	*			
8 Dea. H. B. Graves,	50	30		S. B. H. Brackin,		4							13	13		114	25	400	25	*400			
9 Jos. V. Brackin,	53	25		W. T. Milstead,		4							3	3		35	132	150	40	*500			
10 J. H. Wood,	30	25		Rev. Samuel Long,	4	3							3	3		215	40	200	75	*200			
11 J. H. Wood,	30	28		G. W. Rice,		3							3	3		125	110	1,000	110	*1,000			
12 J. W. McCain,	25	25		M. V. Steadham,		5							3	3		450	33	400	25	*400			
13 Rev. S. Long,	50	47		Wm. F. Thornton,		30							5	5		140	100	200	100	*200			
14 Rev. E. L. Thomas,	28	75		S. M. Hall,		3							5	5		100	150	500	150	*500			
15 Bub Teal,	25	43		J. I. F. Law,		2							30	30		125	25	200	25	*200			
16 L. J. Duke,	25	47		Chas. T. Lunsford,		2							5	5		80	120	1,000	120	*1,000			
17 J. E. Creamer,	47	40		Thos. M. Haywood,		3							5	5		1,000	1,500	1,500	1,500	*			
18 J. W. Kelley,	75	45		Jas. G. Carthright,		2							3	3		27	20	600	20	*600			
19 T. J. Woodall,	43	36		Daniel Robertson,		2							3	3		18	15	300	15	*300			
20 Asa Clements,	43	36		Jas. Hawkins,		2							2	2		100	75	25	25	*25			
21 W. L. Bassett,	47	36		C. A. Alley, †		8							8	8		21	13	600	13	*600			
22 W. L. Bassett,	47	36		Jas. G. Carthright,		2							8	8		78	100	1,000	100	*1,000			
23 J. A. Stallings,	40	36		Daniel Robertson,		2							8	8		10	10	300	10	*300			
24 Chas. T. Lunsford,	40	36				2							8	8		10	10	30	30	*30			
25	45	35				2							8	8		25	150	350	150	*350			
26	36	35				2							8	8		25	150	200	150	*200			
27	36	35				2							8	8		25	150	200	150	*200			
28	36	35				2							8	8		25	150	200	150	*200			
29 M. M. Rowe,	85	35				2							8	8		25	150	200	150	*200			
30 N. W. Wallace,	50	35				2							8	8		25	150	200	150	*200			
31	30	35				2							8	8		25	150	200	150	*200			
32 J. Frank Driggers,	15	35				2							8	8		25	150	200	150	*200			
33 Mrs. Estelle Hunt,		35				2							8	8		25	150	200	150	*200			
34		35				2							8	8		25	150	200	150	*200			
35		35				2							8	8		25	150	200	150	*200			
36		35				2							8	8		25	150	200	150	*200			

† Missionary aid to salary. \* No parsonage.

CHURCHES	CLERKS		MINISTERS		MEMBERS				ADMITTED			REMOVED			BAPT.		Fam.		
	Churches	Names	Names	Ord.	C'd	Ma.	Fe.	To.	Ab.	C.	L.	To.	Di.	L.	R.	To.		Ad.	Inf.
37 Mt. Olive, Tallassee, R. 2,	1890	1891	O. J. Wright,	'13	'14	45	52	97	26	3	5	8	1	2	1	4	3	0	46
38 Mt. Pisgah, Stroud, R. 2,	1852	1890	Jas. Thos. Rurland,	'12	'13	54	54	108	0	0	0	0	0	0	0	0	0	0	25
39 Mountain Creek, <sup>a</sup>	1889	1889	D. P. McCord,	'83	'10	19	21	40	0	5	0	5	0	0	0	0	0	0	10
40 Mountain Grove, <sup>b</sup>	1890	'14	Alvaha E. Mann,	'14	'08	50	57	107	1	1	2	2	13	8	23	1	1	80	
41 Mountain Springs, <sup>c</sup>	1891	1891	Robert W. Heflin,	'91	'11	28	49	77	0	2	0	2	1	0	1	2	0	0	25
42 Natl.	1899			'11	'09	7	6	13	10										11
43 Newell, R. 2,	1892	1895	Chas. O. Mize,	'11	'09	12	16	28											12
44 New Home, <sup>d</sup>	1894	1894	W. M. Lunsford,	'07	'13	11	24	35	18	0	0	0	0	1	8	9	0	0	7
45 New Hope, Marka,	1894	1898	M. M. Lunskett,	'12	'14	9	6	15	15	2	0	2	0	0	0	2	1	6	
46 Oak Hill, Millerville,	1892	1891		'12	'14	10	34	44										6	
47 Phenix,	1886	1886	E. C. Jenkins,	'12	'13	59	88	147	50	1	0	1	2	2	0	4	1	0	45
48 Pleasant Hill, <sup>e</sup>	1907	1909	B. T. Jackson,	'12	'13	20	23	43	10	0	0	0	0	4	0	4	0	0	26
49 " Mt. Creek, R. 2,	1903	1903		'12	'13	4	7	11	11	3	0	3	0	0	0	0	0	0	20
50 Providence, Wallace,	1901	1913	John Morris,	'97	'13	10	15	25	10	3	0	3	0	0	0	0	3	0	7
51 Rosehill, Dozier, R. 7,	1890	1890	Wm. Grant,	'00	'13	15	15	30	6	5	0	5	0	4	42	46	2	5	20
52 Section, Plymouth, R. 2,	1904	1879	Wm. A. Gasque,	'00	'13	7	14	21	5	0	0	0	0	1	0	1	0	0	15
53 Shady Grove, <sup>aa</sup>	1870	1895	J. O. Hickey,	'10	'13	35	41	76	12	0	1	1	0	2	0	2	0	0	28
54 Shelby, Ch. of Covenant,	1890	1881		'10	'13	4	6	10	7										20
55 Smith Chapel, <sup>bb</sup>	1909	1910		'11	'16	27													7
56 Stony Point, Deatsville,	1896	1908	J. V. Crowell,	'91	'08	26	40	66	0	2	1	3	0	3	0	3	2	0	12
57 Sycamore, R. 1,	1904	1904	W. T. Haywood,	'83	'10	20	22	42	0	2	3	5	0	2	1	3	1	0	25
58 Tallassee, 1st,	1890		J. L. Carmack,	'05	'12	12	21	33	4	3	5	8	0	0	0	3	0	0	50
59 Thornby,	1905	1902	Screno E. Norton,	'83	'13	23	20	43	7	3	4	7	1	1	5	7	0	4	25
60 Trinity, R. 1,	1902	1904	Wm. F. Price,	'73	'14	48	51	129	7	20	36	56	0	0	0	0	15	0	100
61 Union, Georgiana, R. 6,	1887		L. C. Mosley,	'97	'14	5	10	0	1	0	0	0	0	0	0	0	0	0	25
62 Union, <sup>cc</sup>	1879		Ellis Johnson,	'90	'13	43	45	88	31	3	7	10	1	26	27	3	4	0	24
63 Union Grove, <sup>dd</sup>	1891	1912	Rufus A. Turner,	'98	'13	34	48	82	11	3	3	6	2	5	0	7	4	0	40
64 Union Hill, Ozark, R. 6,	1890	1894	Albert H. Ard,	'96	'11	10	10	20	0	0	0	0	0	0	3	3	0	0	10
65 Watson Chapel, <sup>ee</sup>	1897		Jesse C. Butler,	'96	'97	15	33	48	0	7	0	7	0	0	0	0	0	0	50
66 Wesley Chapel, <sup>ff</sup>	1890	1890	P. S. Park,	'97	'13	18	21	39	2	3	0	3	0	0	0	0	0	0	26

<sup>a</sup> Kingston, R. 2. <sup>b</sup> Hanceville, R. 2. <sup>c</sup> Clanton, R. 2. <sup>d</sup> Andalusia, R. 3. <sup>e</sup> Ashland, R. 3. <sup>aa</sup> Goodwater, R. 2. <sup>bb</sup> Searight, R. 1. <sup>cc</sup> Mountain Creek, R. 2. <sup>dd</sup> Haleyville, R. 1. <sup>ee</sup> Eclectic, R. 3. <sup>ff</sup> Troy, R. 5.

NAME OF STATE ORGANIZATION: THE GENERAL CONGREGATIONAL CONFERENCE OF ALABAMA (ANGLO-SAXON).  
 NAMES OF CHURCHES ADDED: Hackleburg; Little Creek.  
 NAMES OF CHURCHES CHANGED: Malvern to Light; Stroud to Mt. Pisgah.  
 NAMES OF CHURCHES DROPPED: Addison; Bradley Chapel; Calera, South; Heflin, Flowery Grove; Liberty Hill; Pleasant Hill, Elba; Section, New Hope; Sulligent; Verbena.

CHURCHES: *Supported by*, — Pastors, 46; supplies, 7; vacant, 13. Total, 66.  
 MINISTERS: Pastors, 25. Total, 25. Without charge, 27. Total number of ministers, 52.  
 MEMBERSHIP: No. of males, 1,420; No. of females, 1,839. Total, 3,259. Absent, 494. *Additions*, — on confession, 154; by letter, 150. Total, 304. *Removals*, — death, 26; dismission, 105; revision, 477. Total, 608.  
 BAPTISMS: Adults, 116; infants, 23.

SUNDAY SCHOOLS	Y. P. Mens		CHURCH TREASURERS	OFFERINGS FOR THE BENEVOLENT SOCIETIES							Totals	Home Exp.	SALARIES, VALUES, ETC.			
	Mem.	S. Org.		A. B. C. F. M.	Wom. B. S.	C. E. Soc.	C. C. B. Soc.	C. H. M. Soc.	A. M. Soc.	C. S. S. & P. S.			Min. & P. S. Relief	Home Exp.	Salaries	Value Ch. Property
37 Theo. Pittman,	48		(O. J. Wright,										\$300	\$1,000	\$500	
38 Jeff. Todd,	25									6			50	*400	*300	
39 A. E. Mann,	90												25	*250	*	
41			L. J. Giles,													
42 Anna Swanson,	43		Clas. O. Mize,													
43 T. T. Mize,	25															
44 J. D. King,	30		John L. Garner, <sup>a</sup>													
45																
46 E. C. Jenkins,	84		C. D. Martin,	5			7									
47			John Ogle,							1						
48 Elbert Carr, <sup>b</sup>	46															
49			John Morris,													
50 J. D. Morris,	25															
51 Mr. Prady,	44		Jas. D. Smith, <sup>b</sup>							1						
52 Rev. E. L. Thomas,	35															
53 C. M. Williams,	33															
54																
55																
56 Miss Ophelia Webb,	35		B. F. Ross,													
57			Laura C. Haywood,													
58 J. L. Ballard,	40		J. L. Carnack,													
59 Adam K. Horn,	35		Hiram A. Wolff,													
60 T. J. Linley,	65	24														
61 Barzillai Majors,																
62 I. C. Johnson,	38		J. E. Johnson,													
63 R. A. Turner,	65		V. A. Nation,													
64 J. J. Arl,	50															
65 Grady Nail,	15		M. M. Mask,													
66 P. S. Park,	35		P. S. Park,													

† Missionary aid to salary. \* No parsonage.

<sup>a</sup> Brewton, R. 4. <sup>b</sup> Millerville.

FAMILIES: 1,628.  
 SUNDAY SCHOOLS: Members, 1,785.  
 YOUNG PEOPLE'S SOCIETIES: Societies, 3; members, 59.  
 CONTRIBUTIONS: American Board (churches, 6), \$49; Woman's Boards (3), \$45; Congregational Education Society (1), \$1; Congregational Church Building Society (4), \$15; Congregational Home Missionary Society (22), \$144; American Missionary Association (2), \$4; Congregational Sunday-School and Publishing Society (6), \$123; Ministerial Relief (2), \$3. Total (25), \$384. Other and special Congregational gifts (10), \$170; undenominational gifts (13), \$158. Grand total (33), \$712.  
 HOME EXPENSES: No. of churches reporting, 45; amount, \$7,186.  
 INCREASE: Sunday School Members, 192; Young People's Societies, Members, 44; Home Expense, \$2,378; Value of Property, \$4,155; Amount of Debt, \$10.  
 DECREASE: Churches, 7; Members, 304; Benevolence, \$151.

For Fifth-Year Statistics see General Summaries.

ALABAMA.

CONGREGATIONAL ASSOCIATION OF: OFFICERS: Rev. Thomas W. Carter, Talladega, moderator; Prof. E. C. Silsby, Talladega, statistical secretary; Rev. John R. Sims, Gadsden, treasurer. SESSION OF 1913: Selma, March 27.

CHURCHES	CLERKS		MINISTERS		MEMBERS					ADMITTED			REMOVED			BAPT.		Fam.		
	Checked	Unchecked	Names	Names	Ord.	C'd	Ma.	Fe.	To.	Ab.	C.	L.	To.	Di.	L.	R.	To.		Ad	Inf
1 Anniston, 1st,	1875	1880	Lucas A. Banks,	James Brown,	'80	'91	74	121	195	48	13	0	13	0	0	1	1	4	3	71
2 Athens, Trinity,	1871	1875	Miss Martha Higgins,	William J. Turentine,	'03	'03	31	65	96	14	3	2	3	0	0	0	3	2	5	32
3 Beloit, Union,	1886	1904	Mrs. Harriet P. Curtis,	Charles B. Curtis,	'73	'08	4	6	10	3	0	0	0	0	0	1	1	0	0	0
4 Bezar, Union Friendship,	1905	1905	Elvis W. Spearman,	Elvis L. Spearman,	'84	'05	17	20	37	6	0	0	0	0	1	2	5	8	0	30
5 Birmingham, 1st,	1883	1905	John C. Mickle,	Fountain G. Ragland,	'84	'01	71	120	191	25	1	1	22	2	2	2	6	10	6	78
6 Childersburg, 1st,	1874	1886	John West,	Thomas W. Carter,	'12	'11	27	42	69	3	1	3	4	0	2	0	2	2	0	18
7 Fairfield,	1892						18	22	40											
8 Florence, 1st,	1876	1877	Dr. J. E. Jones,	John R. McLean,	'78	'06	52	37	89	15	4	3	7	0	2	1	3	3	0	40
9 Gadsden,	1893	1902	Willie H. Strickland,	John R. Sims,	'83	'93	23	28	51	15	0	0	0	0	0	0	0	0	0	22
10 Ironaton,	1885	1885	W. H. Tucker,	Oscar F. Barnhill,	'07	'07	11	19	30	13	2	0	2	0	0	0	0	2	0	9
11 Jenifer,	1874	1874	Lorne Edston,	Oscar F. Barnhill,	'07	'07	11	16	27	10	0	0	0	1	0	0	1	0	0	10
12 Kynulga,	1873	1906	Fred. D. Calhoun,	Thomas W. Carter,	'12	'11	33	47	80	10	4	1	5	2	2	0	0	0	2	25
13 Marion, 1st,	1870	1870	Mrs. M. J. Childs,	Thomas L. Routt,	'04	'07	19	24	43	5	2	0	2	0	0	0	0	0	2	10
14 Mobile, 1st,	1876	1883	Mrs. Nettie D. Paek,	Spencer Snell,	'84	'04	35	103	138	20	21	2	23	1	2	30	33	2	5	50
15 Montgomery, 1st,	1872	1874	Mrs. Etta B. Shannon,	Edward E. Scott,	'92	'04	46	105	151	13	3	0	3	0	3	0	6	1	0	62
16 Selma, 1st,	1872	1874	Lewis H. Gans,	John R. McLean,	'78	'06	5	6	11	1	1	1	1	0	0	2	2	0	0	45
17 Sheffield,	1901	1904	W. L. Gray,	Joseph D. Jessel,	'13	'13	19	26	45	1	0	2	2	0	0	0	2	0	0	6
18 Shelby,	1878	1901	Walter Dixon,	Alfred T. Clarke,	'95	'08	86	90	176	11	1	3	4	4	4	4	12	0	0	35
19 Talladega, 1st,	1868		Miss Kate L. Savery,	Thomas J. Anderson,	'07	'12	17	16	33	5	4	1	5	1	0	0	1	3	0	14
20 .. Cove,	1874	1875	Wm. C. Cunningham,																	

NAME OF STATE ORGANIZATION: CONGREGATIONAL ASSOCIATION OF ALABAMA.

CHURCHES: Supplied by, — Pastors, 18; vacant, 2. Total, 20. Total number of ministers, 22.

MINISTERS: Pastors, 13. Total, 13. Without charge, 9. Total, 98. *Removals*, — death, 18; dismission, 16; revision, 54. Total, 88.

BAPTISMS: Adults, 23; infants, 21.

FAMILIES: 570.

YOUNG PEOPLE'S SOCIETIES: Societies, 17; members, 526.

CONTRIBUTORS: American Board (churches, 10), \$82; Congregational Church Building Society (9), \$24; Congregational Society (7), \$13; American Missionary Association (11), \$126; Home Missionary Society (10), \$41; American Missionary Association (11), \$126;

SUNDAY SCHOOLS		OFFERINGS FOR THE BENEVOLENT SOCIETIES										SALARIES, VALUES, ETC.								
Superintendents	Members	Young People's Societies, Mem.	Men's Organizations	CHURCH TREASURERS	A. B. C. F. M.	Women's Boards	Contrl. Ed. Soc.	Concl. Church Bldg. Society	Concl. Home Miss. Soc.	Am. Miss. Association	Concl. S. S. and Pub. Soc.	Ministerial Relief	Totals	Other Congregational Offerings	Undenominational Gifts	Home Expenses	Salaries	Value Church Property	Investment Funds	Amount of Debt.
1 T. J. Jackson,	143	39		Richard R. Bright,	\$7		\$2	\$5	\$5	\$19	\$2	\$1	\$44	\$55	\$66	\$1054	\$660	\$9,200	\$	\$90
2 Miss Inze Higgins,	45	25		Mrs. Ella Miller,	4						2		14	20	2	449	7490	*2,500	215	
3 Leroy C. Farley,	51	46		Mrs. E. W. Imes,							1		1	5	537	73				
4 James Northington,	30	0		Wm. Northington,							1		1	1	5		5	*300		700
5 B. A. Hudson,	90	45		B. H. Hudson,	1		1	1	2	4	1		8	46	51	1,295	660	*20,000		
6 John West,	35	18		R. C. Collins,	1		1	1	2	4	2		11	12	221	144	*700			
7	3																			
8 Miss Hattie A. Pruitt,	31	18		Mrs. Jennie Jackson,								1	1	1	181	262	2,500			310
9 Willie H. Strickland,	32	21		John Drew,	1			1	1	2	3		8	2	98	85	900	\$00		
10 W. H. Tucker,	20	17		Mrs. Sadie Tucker,	1			1	1	5	1		9	10	172	120	2,100			
11 Lornie Elston,	17	0		Alfred Miller,											66	72	*600			
12 Solomon Calhoun, <sup>a</sup>	39	25		Lewis Coles,	1		1	1	2	4	1		10	16	216	144	*900			
13 Thos. L. Rount,	49	60		Miss B. S. Davis,	1			1	1	2			7	4	336	4510	3,500			6
14 W. E. Mayo,	75	25		Mrs. G. R. Smith,	2		1	1	2	5	4		18	18	691	7660	4,700			
15 Miss E. W. Garratt,	69	40		James H. Fagain,	9		3	6	10	30	3	3	64	18	1,146	660	6,000			
16 Henry A. Boyd,	57	7		Henry A. Boyd,							2		2	10	75	376	*3,000			56
17 E. H. Fields,	17	7		L. Render,												54	48	*800		
18 Walter Dixon,	27	27		Mrs. Emma White,	33		4	7	12	40	4	1	101	5	178	150	3,000			
9 Ezra B. Geer,	280	110		E. C. Silsby,											840	75	1,800			350
20 W. C. Cunningham, <sup>b</sup>	28			John Bradford,											102		*200			

<sup>a</sup> Alpine. <sup>b</sup> R.F.D. <sup>†</sup> Missionary aid to salary. \* No parsonage.

Congregational Sunday-School and Publishing Society (12), \$29; Ministerial Relief (12), \$345; Home Expenses, \$528.

INCREASE: Members, 10; Sunday School Members, 25; Benevolence, \$404; Home undenominational gifts (12), \$795. Grand total (15), \$1,461.

DECREASE: Young People's Societies, Members, 58; Value of Property, \$200; Amount of Debt, \$143.

For Fifth-Year Statistics see General Summaries.

ALASKA.

No State Organization.

CHURCHES	CLERKS		MINISTERS		MEMBERS							REMOVED			BAPT.			Fam.		
	Org.	Churches	Names	Names	Ord.	C'd	Ma.	Fe.	To.	Ab.	C.	L.	To.	Di.	L.	R.	To.		Ad.	Inf.
1 Douglas,	1898	(1899)	Samuel Stone, <sup>a</sup>	Owen Umstead,	'98	'13	12	10	22	0	3	14	17	0	4	0	4	0	5	100
2 Nome,	1900	1900	Walter H. Johnson,	Philip E. Bauer,	'01	'13	16	28	44	23	0	0	0	2	0	0	2	0	7	400
3 Valdez,	1901						7	4	11		0	0	0	0	0	0	0	0	0	375
4 Wales,	1906						146	115	261	21	0	0	0	0	0	0	0	0	0	

<sup>a</sup>Treadwell.

No state organization.  
 CHURCHES: *Supplied by*, — Pastors, 2; vacant, 2. Total, 4.  
 MINISTERS: Pastors, 2. Total, 2.  
 MEMBERSHIP: No. of males, 181; No. of females, 157. Total, 338. Absent, 44;  
*Additions*, — on confession, 3; by letter, 24. Total, 27. *Removals*, — death, 2;  
 dismissal, 4; revision, 6. Total, 12.

ARIZONA.

CONGREGATIONAL CONFERENCE: Organized April 11, 1865. OFFICERS: Rev. C. T. Patchell, moderator; Rev. Herbert A. Deck, Tempe, statistical secretary; J. A. Rockfellow, Pearce, treasurer.

CHURCHES	CLERKS		MINISTERS		MEMBERS							REMOVED			BAPT.			Fam.		
	Org.	Churches	Names	Names	Ord.	C'd	Ma.	Fe.	To.	Ab.	C.	L.	To.	Di.	L.	R.	To.		Ad.	Inf.
1 Humboldt, Union,	1906	1906	Mrs. Bert Hall,	Arthur L. Seward,	'78	'12	11	6	17	11	0	1	1	0	0	0	0	0	0	20
2 Jerome, Ist,	1898	1899					4	9	13	4	0	0	0	0	0	0	0	0	0	150
3 Nogales, Trinity,	1887	1890	Mrs. Ada Jones,	Arthur J. Benedict,	'75	'03	5	15	20	8	0	0	0	0	2	2	4	2	15	
4 Pearce, Church of Christ,	1906		Dr. Joseph Pestal,	Herbert W. Lathie,	'77	'07	23	60	83	20	0	1	1	0	3	0	3	1	40	
5 Prescott, Ist,	1880	1904	W. T. King,	Charles H. Dains,			43	68	111	37	5	18	23	1	2	3	6	6	75	
6 Tempe, Ist,	1910		Mrs. Bertha B. Deck,	Arthur J. Benedict,			5	9	14	3	14	14	0	3	0	0	6	25		
7 Texas Canyon,	1902	1904	Mrs. Frank J. Demarest,	(George L. Horene, <i>Meth.</i> )	'07	'13	18	27	45	13	6	11	17	1	4	13	18	2	100	
8 Tombstone, Ist,	1881	1878	H. Lee,	Charles T. Patchell,	'90	'13	34	87	121	23	0	6	6	0	0	0	0	0	80	

NAME OF STATE ORGANIZATION: ARIZONA CONGREGATIONAL CONFERENCE.

NAME OF CHURCH ADDED: Texas Canyon.

NAME OF CHURCH DROPPED: Jerome.

CHURCHES: *Supplied by*, — Pastors, 6; supplies, 1; vacant, 2. Total, 9.

MINISTERS: Pastors, 5; supplying churches, 1. Total, 6. Without charge, 2. Total number of ministers, 8.

MEMBERSHIP: No. of males, 143; No. of females, 281. Total, 424. Absent, 119.

*Additions*, — on confession, 11; by letter, 51. Total, 62. *Removals* — death, 2; dismissal, 32; revision, 18. Total, 52.

BAPTISMS: Adults, 8; infants, 4.

FAMILIES: 505.

SUNDAY SCHOOLS: Members, 547.



SUNDAY SCHOOLS	Y. P. S. Mem.	Mens Org.	CHURCH TREASURERS	OFFERINGS FOR THE BENEVOLENT SOCIETIES					Totals	Home Exp.	SALARIES, VALUES, ETC.				
				A. B. C. F. M.	Wom's Bds.	C. E. Soc.	C. C. B. Soc.	C. H. M. Soc.			A. M. Soc.	C. S. S. I. Min. & P. S. I. Relief	Salaries	Value Ch. Property	Invest. Funds
1 Owen Unstead,	125		H. G. Merrill,							\$12	\$1080	\$1,200	\$10,000	\$	\$1,000
2 Philip E. Bauer,	126		Carl J. Lomen,								2,564	2,100	7,000		600
3															
4	475													6,000	

BAPTISMS: Infants, 12.  
 FAMILIES: 875.  
 SUNDAY SCHOOLS: Members, 726.  
 CONTRIBUTORS: Other and special Congregational gifts (churches, 1), \$12. Grand total (1), \$12.

HOME EXPENSES: No. of churches reporting, 2; amount, \$3,644.  
 INCREASE: Members, 15; Sunday-School Members, 79; Home Expense, \$21; Value of Church Property, \$6,500.  
 DECREASE: Young People's Societies, Members, 42; Benevolence, \$90; Amount of Debt, \$200.

For Fifth-Year Statistics see General Summaries.

SUNDAY SCHOOLS	Y. P. S. Mem.	Mens Org.	CHURCH TREASURERS	OFFERINGS FOR THE BENEVOLENT SOCIETIES					Totals	Home Exp.	SALARIES, VALUES, ETC.					
				A. B. C. F. M.	Wom's Bds.	C. E. Soc.	C. C. B. Soc.	C. H. M. Soc.			A. M. Soc.	C. S. S. I. Min. & P. S. I. Relief	Salaries	Value Ch. Property	Invest. Funds	Amt. of Debt
1 Mrs. Geo. Demaine, h	79		Mrs. Bert Hall,	\$0	\$	\$0	\$3	\$0	\$10	\$0	\$16	\$9	\$325	\$1000	\$2,000	
2				0	2	0	10	4	1	7	0	24				
3				0	0	0	5	5	0	0	0	10			2,000	
4 F. L. Bryant,	40		Mrs. Huddy,	0	0	0	0	0	1	0	0	2			15,000	
5 M. B. Hazelbue,	107		R. H. Burnister,	70	0	0	20	60	7	19	8	184	175	3,505	1,400	
6 C. C. Cash,	77		Frank E. Empey,	0	0	0	0	25	0	12	1	38	15	1,200	1,450	
7 Mrs. Laura M. Adams,	59			0	0	0	0	0	0	2	0	2				
8 E. H. Reeves,	110	18	Mrs. Frances J. Abell,	10	0	0	10	35	5	10	10	80	10	1,070	1,000	2,200
9 Charles A. Meserve,	93		Mrs. Fannie J. Warren,	6	0	0	16	13	0	6	0	41	2,075	1,600	*10,000	

†Cradle roll, 26. † Missionary aid to salary. \* No parsonage.

YOUNG PEOPLE'S SOCIETIES: Societies, 1; members, 18.  
 CONTRIBUTORS: American Board (churches, 3), \$97; Woman's Boards (1), \$2; Congregational Church Building Society (6), \$64; Congregational Home Missionary Society (8), \$154; American Missionary Association (3), \$13; Congregational Sunday-School and Publishing Society (8), \$77; Ministerial Relief (3), \$19. Total (9), \$496.  
 INCREASE: Members, 10; Sunday School Members, 47; Home Expense, \$35.  
 DECREASE: Young People's Societies, Members, 35; Benevolence, \$9; Value of Property, \$4,000.

CHURCHES IN ARIZONA UNITED IN SUPPORT OF A PASTOR.

Church, . . . . . United with  
 Texas Canyon . . . . . Pearce.

For Fifth-Year Statistics see General Summaries.

ARKANSAS.

Associated with Missouri.

CITIES OR TOWNS	CHURCHES		CLERKS		MINISTERS		MEMBERS						REMOVED		BAPT.		Fam.				
	Org.	Church	Names	Names	Names	Ord.	Ctd.	Ma.	Fe.	To.	Ab.	C.	L.	To.	Di.	L.		R.	To.	Ad.	Inf.
1 Gentry.	1900	1900	S. McMillen,		Leonard A. Turner,	'97	'13	40	53	93	17	4	9	13	1	5	0	6	1	0	75
2 *Little Rock,	1881	1881	Jackson E. Todd,		Yancy B. Sims,	'83	'82	35	80	115	10										50
3 Pulaski Heights <sup>a</sup>	1911	1911			F. E. Maddox, i.	'08	'08	100	200	300		45	4	49	3	8	0	11	8	5	
4 Texarkana,	1908	1908	H. V. Beasley,																		

<sup>a</sup>Little Rock.

NAME OF STATE ORGANIZATION: ASSOCIATED WITH MISSOURI.  
 NAME OF CHURCH ADDED: TEXARKANA.  
 CHURCHES: *Supplied by*, — Pastors installed, 1; pastors, 2; vacant, 1. Total, 4.  
 MINISTERS: Pastors installed, 1; pastors, 2. Total, 3. Total number of ministers, 3.  
 MEMBERSHIP: No. of males, 244; No. of females, 421. Total, 665. Absent, 27.

ADDITIONS, — on confession, 49; by letter, 275. Total, 324. *Removals*, — death, 4; dismission, 13; revision, 4. Total, 21.  
 BAPTISMS: Adults, 9; infants, 5.  
 FAMILIES: 125.  
 SUNDAY SCHOOLS: Members, 318.

SUNDAY SCHOOLS		CHURCH TREASURERS		OFFERINGS FOR THE BENEVOLENT SOCIETIES							SALARIES, VALUES, ETC.											
Superintendents		Members	Young People's Societies, Men.	Men's Organizations		A. B. C. F. M.	Women's Boards	Congl. Ed. Soc.	Congl. Church Bldg. Society	Congl. Home Miss. Soc.	Am. Miss. Association	Congl. S. S. and Pub. Soc.	Ministerial Relief	Totals	Other Congregational Offerings	Undenominational Gifts	Home Expenses	Salaries	Value Church Property	Investment Funds	Amount of Debt.	
1 David Mast,		92	30	J. M. Beardsley,		\$1	\$0	\$0	\$0	\$20	\$0	\$2	\$0	\$23	\$10	\$75	\$600	†\$800	\$1,800	\$0	\$0	
2 W. F. Lindsey,	h	50	35	20 Jackson E. Todd,													420	3,000			1,500	
3																						
4 C. E. Swindell,		176	50	90 B. H. Kull,													7,000	2,700	45,000			8,000

† Missionary aid to salary. \* No parsonage.

YOUNG PEOPLE'S SOCIETIES: Societies, 3; members, 115.  
 MEN'S ORGANIZATIONS: Societies, 2; members, 110.  
 CONTRIBUTIONS: American Board (churches, 1), \$1; Congregational Home Missionary Society (1), \$20; Congregational Sunday-School and Publication Society (1), \$2.  
 Total (1), \$23. Other and special Congregational gifts (1), \$10; undenominational gifts (1), \$75. Grand total (2), \$108.  
 HOME EXPENSES: No. of churches reporting, 2; amount, \$7,600.  
 INCREASE: Churches, 1; Members, 393; Young People's Societies, Members, 80; Benevolence, \$64; Home Expense, \$7,014; Value of Property, \$45,600; Amount of Debt, \$8,000.  
 DECREASE: Sunday School Members, 115.

For Fifth-Year Statistics see General Summaries.

CALIFORNIA (NORTHERN).

CONGREGATIONAL CONFERENCE: Organized October, 1857. OFFICERS: Rev. James B. Orr, 1424 Adeline st., Oakland, moderator; Rev. Leland D. Rabbone, 417 Market st., San Francisco, statistical secretary; I. H. Morse, 1691 Bush st., San Francisco, treasurer.

CHURCHES	CLERKS		MINISTERS		MEMBERS				ADMITTED				REMOVED				BAPT.		Fam.
	Churches	Names	Names	Ord.	Ma.	Fe.	To.	Ab.	C.	L.	To.	Di.	L.	R.	To.	Ad.	Inf.		
1 Adin, Big Valley,	1888	1889	Mrs. Minnie Clark,	'97	'13	4	17	21	0	6	6	12	1	2	0	3	0	60	
2 Alameda,	1879	1904	Samuel A. Ross, <sup>a</sup>	'96	'10	92	213	305	14	12	16	28	5	16	23	44	7	6 250	
3 Altun,	1889		Edward A. Berry,	'72	'13	0	4	4	0	0	0	0	0	0	0	0	0	10	
4 Alturas,	1883	1884	Mrs. Amy Jarman,	'15	32	47	6	0	0	0	0	0	0	0	0	0	0	150	
5 Angel's Camp,	1900	1904	Mrs. Elsie Harry,	'77	'11	12	46	58	4	6	0	6	0	13	13	14	14	125	
6 Antioch,	1865	1891	Mrs. C. W. Keeney,	'07	'12	15	66	81	23	0	4	4	0	0	0	0	0	100	
7 Auburn,	1875	1883	Mrs. E. F. Waldo,	'79	'12	13	35	48	0	5	1	6	7	3	6	16	5	3 100	
8 Bay Point,	1910	1910	John Kent,	'10	'13	7	9	16	4	0	1	1	0	0	0	0	0	40	
9 Beckwith,	1898	1895	Mrs. Alice Herriott,			0	3	3	0	0	0	0	2	0	0	0	0	0	
10 Benicia,	1865	1866	Mrs. Rosa M. Maupin,	'80	'04	23	55	78	10	31	35	68	5	24	0	29	11	216	
11 Berkeley, Ist,	1874	1884	Carton B. Joeckel, <sup>a</sup>	'93	'13	218	419	637	121	3	5	8	0	0	0	0	0	0	
12 " Park,	1883	1912	Mrs. Helen L. Lee, <sup>b</sup>	'08	'11	59	132	191	20	9	7	16	1	10	0	11	2	5 250	
13 " North,	1892	1905	Frank M. May, <sup>c</sup>	'97	'09	139	190	329	51	3	20	23	3	23	9	35	1	200	
14 " Bethany,	1905	1907	William H. Youngman, <sup>aa</sup>			5	16	21	4	4	4	8	0	0	0	0	0	22	
15 Bethany,	1878	1884	Miss May Henderson,			8	9	17	0	0	0	0	0	0	0	0	0	10	
16 Bowles,	1908	1909	Andrew Anderson, <sup>bb</sup>	'83	'10	6	5	11	0	3	2	5	1	3	0	4	1	10	
17 Byron,	1883	1883	Mrs. W. Fotheringham, <sup>dd</sup>			13	14	27	5	3	0	0	0	0	0	0	0	50	
18 Callahan,	1880	1894	Mrs. Richard Hayden,			61	112	173	15	17	7	24	1	7	0	8	4	130	
19 Campbell,	1889	1892	Mrs. Lily Shaw,	'88	'11	54	66	120	15	2	16	18	2	4	0	6	2	75	
20 Ceres, Ist,	1903	1908	John W. Buck,	'85	'12	4	9	13	0	0	0	0	1	2	0	3	0	9	
21 " Central Colony,	1911		F. W. Burtch,	'10	'13	8	11	19	0	0	0	0	0	1	3	4	0	9	
22 Clayton,	1863	1868	T. O. Graves,	'07	'07	25	76	101	36	5	0	5	11	0	12	1	0	80	
23 Cloverdale,	1869	1907	Charles L. Sedgley,	'70	'11	6	15	21	11	0	0	0	0	5	10	0	0	90	
24 Cotati,	1901	1907	Samuel Magowan,			4	8	12	7	0	0	0	0	4	1	5	0	10	
25 Cottonwood,	1887	1888	Mrs. J. C. Ashbaugh,	'03	'11	18	35	53	11	0	1	1	0	4	0	4	0	60	
26 Crockett,	1883	1913	Mrs. Helena C. Paul,																
27 Decoto,																			
28 Dorris,																			
29 Etna Mills,	1881	1885	Mrs. E. J. Eller,	'07	'07	11	48	59	9	0	3	3	1	1	0	2	0	4 25	
30 Eureka,	1861	1890	Miss Jessie Connick,	'99	'13	71	133	204	27	2	7	9	5	1	53	59	0	1 200	
31 Falk,																			
32 Ferndale,	1875	1878	Mrs. Eva Schreiner,	'03	'14	11	36	47	13	7	0	7	2	0	7	9	0	2 35	
33 Field's Landing,																			
34 Fowler, Armenian,	1903	1913	D. Kaloostian, <sup>bb</sup>	'97	'13	25	33	58	0	2	7	9	0	3	0	3	0	0 30	
35 Fresno, Ist,	1882	1912	Miss Mary E. Crofoot, <sup>add</sup>	'12	'12	59	92	151	16	5	11	16	0	0	33	3	1	0 150	
36 " Kreutz,	1892	1893	Henry Roth,	'00	'13	382	360	742	0	93	0	93	7	63	61	131	0	112 400	

<sup>a</sup> 2020 Pacific av. <sup>b</sup> East Auburn. <sup>c</sup> 2624 College av. <sup>d</sup> 2918 Ellis st. <sup>e</sup> 1601 Arch st. <sup>f</sup> 2539 California st. <sup>g</sup> 1032 Spruce st., Berkeley. <sup>h</sup> R.D. 2, Box 56. <sup>i</sup> R.D. 1. <sup>add</sup> 1527 K st.



CHURCHES		CLERKS		MINISTERS		MEMBERS				ADMITTED				REMOVED				BAPT.		Fam.
Cities or Towns	Org.	Church Erected	Names	Names	Ord.	C'd	Ma.	Fe.	To.	Ab.	C.	L.	To.	Di.	L.	R.	To.	Ad.	Inf.	
37 Fresno, Zion,		1900	August Bitner,	Edmund Grieb,	'91	'11	97	98	195	0	17	1	18	5	3	0	8	0	39	98
38 " Armenian,		1901	1910	Abraham H. Kaprielian, <sup>a</sup>	'06	'10	86	105	191	5	11	14	25	0	5	0	5	0	23	64
39 " Japanese,		1907		K. Aki, <sup>b</sup>	'88	'13	67	7	74	24	5	0	5	0	0	5	5	4	1	5
40 " " 3d, German,		1910	1910	Jacob Busiek,	'85	'12	62	63	125	0	4	0	4	0	0	0	0	0	0	26
41 Galt,		1878	1884	Mrs. J. C. Birbaum,	'85	'13	4	9	13	1	6	7	13	0	0	0	0	0	0	4
42 Glen Ellen,		1894	1895	Mrs. A. E. Gaige,	'06	'12	3	11	14	6	0	0	0	0	0	0	0	0	0	14
43 Grass Valley,		1833	1892	Mrs. H. A. Douglas, <sup>c</sup>	'78	'10	24	108	132	35	7	2	9	2	3	1	6	4	8	200
44 Green Valley, <sup>d</sup>		1878	1889	Mrs. W. G. Bower, <sup>d</sup>	'05	'11	26	44	70	5	1	6	0	0	2	0	2	0	0	50
45 Guerneville,		1895	1895	Mrs. R. N. Tunstall,	'05	'11	4	16	20	7	0	0	0	0	0	1	1	0	0	14
46 Haywards,		1865	1866	Prof. F. P. Johnson,	'04	'02	23	67	90	27	2	1	3	2	1	0	3	0	8	75
47 Hot Springs,		1807	1870	Miss Frances Cuddeback,	'72	'13	12	14	26	6	0	0	0	1	2	0	3	0	0	17
48 Hydesville,		1888	1888	Mrs. Milo S. Baker,	'06	'12	12	21	33	9	0	2	2	2	1	8	11	0	0	39
49 Kenwood,		1894	1896	Mrs. H. R. Gaustad,	'02	'11	7	18	25	3	3	0	3	0	0	0	0	0	3	10
51 Likely,		1882	1891	J. B. De Golyer,	'81	'12	12	36	48	4	11	0	11	5	6	2	13	6	0	110
52 Lincoln,		1876	1877		'13	'18	31	0	0	0	0	0	0	0	0	0	0	0	0	30
53 Little Shasta,		1862	1869	Mrs. Laura J. Bruml,	'09	'13	12	32	44	12	0	0	0	0	0	1	8	9	0	25
54 Lockeford,		1872	1908	Mrs. F. B. Whyers,	'02	'13	86	137	223	4	6	18	24	3	2	0	5	3	1	300
55 Lodi, Ist,		1909	1910	Christ Zaeker,	'12	'12	14	15	29	3	17	0	17	0	0	2	2	0	3	15
56 " Ebenezer,		1898	1898	Mrs. Annie Hansen,	'72	'13	3	3	6	0	0	0	0	0	3	0	3	0	0	15
57 Loleta,		1894	1895	Mrs. Belle Swetzer,	'90	'12	27	39	66	8	10	8	18	5	1	4	10	10	2	60
58 Loomis,		1874	1885	Miss Bessie Miller,			16	56	72	14	1	3	4	1	6	7	14	0	5	100
59 Manteca,		1896	1896	B. H. Barber,	'81	'13	15	32	47	2	1	0	1	1	0	3	4	1	6	50
61 McConaughy,		1866	1895	Rev. Thomas Magill,	'76	'11	2	5	7	2	0	0	0	0	0	0	0	0	3	4
62 Mill Valley,		1851	1863	Miss E. R. Farnham,	'82	'14	12	70	82	25	0	0	0	0	0	0	0	0	0	25
63 Murphy's,		1889	1911	Miss Helen S. Baldwin,	'83	'14	16	39	55	9	0	2	2	0	7	0	7	0	1	98
64 Nevada City,		1860	1878	Charles S. Greene, <sup>e</sup>	'04	'13	609	1098	1707	217	19	14	33	26	71	3	100	10	12	800
66 Oakland, Ist,		1881	1902	Sidney T. Maar, <sup>a</sup>	'05	'12	62	146	208	2	16	6	22	6	16	19	35	5	3	325
67 " 4th,		1887	1888	Miss Lillian Cushing, <sup>bb</sup>	'12	'12	72	121	193	36	8	6	14	1	11	0	12	5	6	150
68 " Pilgrim,		1890	1912	W. Solomon Jones, <sup>cc</sup>	'89	'12	60	70	130	5	24	10	34	2	6	16	24	14	75	
69 " Myrtle st.,		1895	1911	Mrs. Dora A. Sanders, <sup>dd</sup>	'07	'12	43	102	145	10	6	16	22	3	29	0	32	2	10	225
70 " Fruitvale av.,		1895	1895	Mrs. W. B. Clurl, <sup>ee</sup>	'81	'13	20	34	54	0	1	6	7	0	3	16	19	0	1	200
71 " Grace,		1900	1898	Mrs. John G. Ward, <sup>aaa</sup>	'80	'10	14	34	48	3	7	1	8	0	0	0	0	0	0	90
72 " Ward Memorial,		1902	1905	Miss Mabel Gohrman, <sup>bbb</sup>	'04	'07	178	382	560	21	53	115	168	0	8	0	8	1	28	19
73 " Plymouth,				Albert Wentworth Palmer,																500

<sup>a</sup> R.D. 2, Box 73X. <sup>b</sup> 736 F. st. <sup>c</sup> 228 Lloyd st. <sup>d</sup> Sebastopol, R.D. 2. <sup>e</sup> 135 Kempton av. <sup>aa</sup> 3611 West st. <sup>bb</sup> Piedmont and Laurel aves. <sup>cc</sup> 1035 66th av. <sup>dd</sup> 2508 E. 23d st.



CHURCHES		CLERKS		MINISTERS		MEMBERS			ADMITTED			REMOVED			BAPT.		Fam.			
Cities or Towns	Org.	Churches	Names	Names	Ord.	Ch.	Ma.	Fs.	To.	Ab.	C.	L.	To.	Di.	L.	R.	To.	Ad.	Inf.	Fam.
74 Oakland, <i>Japanese</i> ,	1906	1909	Yoichi Toga, <sup>a</sup>	Kunio Kodaira,	'11	'11	65	25	90	30	3	3	6	0	1	0	1	3	6	9
75 " Boulevard,	1909	1912	Wallace Vanderbilt, <sup>b</sup>	[Harvey Virgil Miller, <i>Lic.</i> ]			30	43	73	11	7	10	17	0	0	1	1	5	2	200
76 " Olivet,	1911		Victor Randolph, <sup>c</sup>	Benjamin Gould,	'03	'12	19	41	60	8	7	13	20	0	0	0	0	2	3	200
77 Oakley,	1903	1904	Lathrop Walker,	Oramel W. Lucas,	'83	'11	5	7	12	5	0	0	0	0	0	3	3	0	0	9
78 Oleander,	1890	1895	Mrs. R. L. Harris,	Lambert L. Woods,	'67	'13	11	22	33	0	1	4	5	0	7	0	7	0	0	40
79 Oro Fino,	1879	1909	Emerson D. Breerton,	Roscoe D. Douglass,	'03	'08	42	105	147	39	4	8	12	3	1	0	4	2	17	75
80 Oroville,	1891	1910	Miss M. B. McCormick,	Burton M. Palmer,	'00	'12	52	131	183	21	11	13	24	3	15	12	30	5	2	200
81 Pacific Grove,	1889	1890	Mrs. Belle R. Briggs,	[Albert H. Davis, <i>Adv. Chr.</i> ]			8	13	21	7	0	0	0	0	0	0	0	0	0	120
82 Palermo,	1900	1905	Mrs. Ella V. Baldwin, <sup>d</sup>	Ray H. Campbell, <i>r.</i>	'10	'09	71	132	203	72	1	10	11	4	8	1	13	1	0	100
83 Palo Alto,	1879	1909	Reuben Charlton,	[Frank L. Tuttle, <i>M. E.</i> ]			22	41	63	18	3	15	18	2	3	0	5	1	1	50
84 Paradise,	1911		G. O. Paul,	[Gasbar Gazarian, <i>Lic.</i> ]			9	9	18	1	1	2	3	0	0	0	0	0	0	14
85 Parlier,	1866	1867	Miss Effie M. Jackson,	Mark C. Munson,	'13	'13	10	21	31	7	0	3	3	0	2	0	2	0	4	60
86 Pescadero,	1854	1904	Miss Catherine Denman, <sup>e</sup>	E. Belden Hart,	'11	'11	60	139	199	47	1	3	4	4	2	0	6	0	0	160
87 Petaluma,	1882	1892	Miss Louise Johnson,	William H. Cooke,	'82	'09	10	37	47	1	1	2	3	1	0	0	1	0	11	150
88 Ptstsbuz,	1891	1908	Mrs. W. A. Sears,	Robert Wells Rogers,	'00	'13	71	108	179	45	2	4	6	1	6	0	7	1	1	300
89 Port Costa,	1862	1864	Miss Clara M. Shelley,	Clarence Henry Stevens,	'95	'12	80	139	219	29	16	9	25	2	6	0	8	2	8	150
90 Porterville,	1869	1869	Dea. Peter Cook,	Thomas George Lewis, <i>r.</i>	'87	'10	18	37	55	6	1	4	5	2	2	16	20	1	2	68
91 Redwood,	1910		Mrs. Mary J. Roberts, <sup>aa</sup>	J. J. Kelly,	'95	'13	17	33	50	5	2	4	6	0	2	0	2	2	0	24
92 Rio Vista,	1874	1875	Mrs. Willis M. Fuller,	Edward A. Berry,	'72	'13	13	32	45	1	0	0	0	1	0	3	4	0	0	7
93 Ripon,	1849	1854	Miss Maude Hiett, <sup>bb</sup>	Arthur B. Patten, <i>r.</i>	'94	'10	96	156	252	25	17	7	24	4	7	3	14	2	7	300
94 Rocklin,	1910	1893	Mrs. Elsie T. Williams,	W. A. Hensel,	'96	'14	8	13	21	4	0	0	0	1	5	0	6	0	0	50
95 Robnerville,	1886	1889	Mrs. L. A. Allen,	Charles F. Aked, <i>i.</i>	'86	'11	247	529	776	204	18	28	46	8	16	1	25	1	2	350
96 Sacramento,	1849	1914	Dea. Morris Marcus, <sup>cc</sup>	Robert Walker,	'80	'12	10	37	47											
97 Salida,	1873	1873	Miss Olive M. Diller, <sup>dd</sup>	Herold Saxe Tuttle,	'11	'12	55	119	174	39	4	8	12	8	10	0	18	1	3	94
98 San Andreas,	1890	1880	Miss E. Senner, <sup>ee</sup>	George Austin Charnock,	'03	'10	11	34	45	1	8	2	10	0	13	7	20	2	4	100
99 San Francisco, 1st,	1893	1911	Mrs. E. A. Lawton, <sup>aaa</sup>	Olive Perry Avery,	'01	'13	23	40	63	0	3	3	6	0	3	0	3	2	1	127
100 " Mission,	1894	1894	William Wishart, <sup>bbb</sup>	Asa B. Snider,	'95	'11	48	58	106	12	13	5	18	0	0	0	0	2	5	150
101 " Green st.	1896	1912	Miss E. L. Hanchett, <sup>ccc</sup>	George A. Charnock,	'03	'13	10	19	29	8	0	0	0	0	1	0	1	0	0	
102 " Bethany,	1904	1908	Mrs. Arthur Chin, <sup>ddd</sup>	[Chin Toy,]			214	18	232	70	37	13	50	2	0	1	3	37	3	18
103 " Ocean View,	1905		Utaka Saito, <sup>eee</sup>	Kumazo Fukushima,	'08	'11	37	8	45	12	4	1	5	1	0	0	1	3	1	8
104 " Park,																				
105 " Richmond,																				
106 " Bethlehem,																				
107 " Sunset,																				
108 " Chinese,																				
109 " Japanese,																				

<sup>a</sup> 576 Sycamore st. <sup>b</sup> 2762 Seminary av. <sup>c</sup> 5640 Shafer av. <sup>d</sup> 1527 Waverly st. <sup>e</sup> 312 6th st.  
<sup>cc</sup> 799 Clayton st. <sup>dd</sup> 1500 Page st. <sup>ee</sup> 122 Faralone st. <sup>aaa</sup> 4119 California st. <sup>bbb</sup> 1361 Kansas st. <sup>ccc</sup> 1237 8th av. <sup>ddd</sup> 21 Brenham pl. <sup>eee</sup> 1538 Post st.





Churches	Org.	Clerks	Ministers	Members				Admitted			Removed			Bapt.			Fam.				
				Names	Names	Ord.	C'd	Ma.	•Fe.	To.	Ab.	C.	L.	To.	Di.	L.		R.	To.	Ad.	Inf.
110 San Francisco, Pilgrim,	1907 1883	Mrs. Lula Johnston, <sup>a</sup>		John G. Eckhardt,	'12	'12	2	54	10	11	0	0	0	0	0	0	0	0	0	16	38
111 Sanger, Salem,	1908 1908	Karl Stettz,		Wallace W. Willard,	'96	'12	51	103	0	0	31	12	43	1	0	4	5	0	0	2	145
112 San Jose,	1875 1886	Albert M. Foster, <sup>b</sup>			'96	'12	113	237	370	0	8	9	17	5	31	3	39	2	2	0	40
113 San Juan,	1880 1885	Miss Flora B. Cowles,					10	20	30	9	0	0	0	0	4	0	8	0	0	0	75
114 San Lorenzo, Union,	1879 1875	Mrs. Henry Marlin,		Frank Anson Bissell,	'82	'08	7	30	37	0	0	0	0	1	0	0	1	0	0	0	150
115 San Mateo,	1864	A. R. Gilchrist, <sup>c</sup>		Edmund Owens,	'09	'14	22	63	85	0	0	0	0	0	0	0	0	0	0	0	100
116 San Rafael,	1893 1897	H. J. Blackledge, <sup>d</sup>		Charles C. Champin,	'07	'12	40	51	91	21	3	7	10	1	6	3	10	2	3	10	350
117 Santa Cruz,	1856 1890	Ernest F. Otto,		Leslie B. Briggs,	'08	'12	161	330	401	79	28	21	52	11	24	33	68	10	7	1	125
118 Santa Rosa, 1st,	1888 1891	Miss Katherine Kinley,		Charles F. Clarke,	'92	'13	35	101	136	8	6	5	11	0	9	0	9	4	1	0	65
119 " Todd,	1907 1913	Mrs. Mollie Spiers, <sup>e</sup>		Charles F. Clarke,	'09	'14	74	68	142	35	2	1	3	2	14	0	16	2	0	0	80
120 Saratoga,	1872 1876	James T. Richards, <sup>f</sup>		Charles Sumner Osgood,	'09	'13	41	87	128	3	0	4	4	3	14	0	17	4	1	0	100
121 Sebastopol,	1889 1900	Mrs. Ritta Sinclair,		Frank Warren Dean,	'98	'13	41	87	128	3	0	4	4	3	14	0	17	4	1	0	45
122 Serraville,	1871 1876	Mrs. Blanche E. Wagner,		Thomas M. Price,	'83	'13	21	54	75	18	1	5	6	1	2	0	3	1	1	0	229
123 Sonoma,	1868 1870	Mrs. Julia M. Collins, <sup>g</sup>		(Sidney W. Wilcox, Lic.)	'13	'13	27	51	78	5	4	22	26	2	8	0	10	3	1	0	75
124 Soquel,	1865 1910	Miss Mary Hardy, <sup>h</sup>		Ruben Henry Sink,	'83	'89	44	133	177	42	4	7	11	3	4	4	11	0	8	0	125
125 Stockton,	1876 1876	Dea. E. N. Eager, <sup>ic</sup>		Francis M. Washburn,	'76	'12	12	45	57	0	9	0	9	0	3	0	0	0	0	0	13
126 Suisun,	1905 1906	Will C. Beach,		Franklin W. Keagy,	'00	'13	49	59	108	20	2	5	7	2	6	1	11	14	0	0	150
127 Sunnyvale,	1885 1886	Miss Mary Buttner,		(Clarence A. Stone, Lic.)			12	16	28	10	1	1	2	2	1	11	14	0	0	0	150
128 Sunol Glen,																					4
129 Tipton,	1874 1900	Miss Helen Storm, <sup>jd</sup>		Edward D. Weage,	'84	'13	50	108	158	31	1	26	27	0	6	0	6	0	0	0	70
130 Tulare,	1884	Miss Anna A. Junkans,		J. Morgan Lewis,	'95	'11	18	55	73	8	17	2	19	1	2	0	3	5	10	7	150
131 Weaverville,	1870 1873	Edward R. Gallup, <sup>ee</sup>		Clayton M. Streeter,	'94	'10	25	65	90	19	6	8	14	2	1	3	6	4	3	0	150
132 Woodland,	1911 1891	Mrs. H. O. Pearty, <sup>aaa</sup>		(David W. Beamblossom, Lic.)			5	10	15	0	2	5	7	0	0	1	1	0	0	0	9
133 Woodside,																					

<sup>a</sup> 367 Paris st. <sup>b</sup> R.D. 21, Box 78. <sup>c</sup> Fairfield. <sup>d</sup> 105 Tilton av. <sup>e</sup> 313 First st. <sup>f</sup> 125 North M st. <sup>g</sup> Santa Rosa, R.D. 1, Box 9. <sup>h</sup> Redwood, R.D. <sup>i</sup> Santa Rosa, R.D. 1, Box 9. <sup>aa</sup> Capitola. <sup>bb</sup> 47 N. Grant st. <sup>cc</sup> R.D. 2. <sup>dd</sup> Total, 96. Without charges, 74. Total number of ministers, 170. <sup>ee</sup> MEMBERSHIP: No. of males, 5,447; No. of females, 9,507. Total, 14,954. Absent, 1,959. Additions,— on confession, 749; by letter, 702. Total, 1,451. Removals,— death, 195; dismissal, 671; revision, 537. Total, 1,403. <sup>ff</sup> BAPTISMS: Adults, 253; infants, 511.

CHURCHES IN NORTHERN CALIFORNIA UNITED IN SUPPORT OF A PASTOR.

Church.	United with
Loomis	Rocklin.
Lodi, Ebenezzer	Sanger.
Santa Rosa, 1st	Santa Rosa, Todd.
Falk	Field's Landing.
Church.	United with
Byron	Oakley.
Loleta	Hydesville, Rohnerville and Altou.
Kenwood	Glen Ellen.
Bay Point	Clayton.

SUNDAY SCHOOLS		Y. P. M. Org.		CHURCH TREASURERS		OFFERINGS FOR THE BENEVOLENT SOCIETIES										SALARIES, VALUES, ETC.				
Superintendents	Men	Men	Women	A. B. C. F. M.	W. M. B. S.	C. E. Soc.	C. B. Soc.	C. H. M. Soc.	A. M. Soc.	C. S. S. M. Soc.	P. S. S. M. Soc.	Relief	Totals	Other Cont.	Home Exp.	Salaries	Value Ch. Property	Invest. Funds	Amt. of Debt	
110 Mrs. Lulu Johnston, <sup>a</sup>	75	0	0	0	Miss B. S. Wolff, <sup>b</sup>	\$0	\$0	\$0	\$0	\$0	\$2	\$0	\$8	\$0	\$0	\$0	\$2,500	\$100	\$0	
111 Carl Winter, <sup>h</sup>	129	34	26	5	0	August Schmith,	13	42	12	7	7	3	110	29	22	995	800	2,900	0	
112	290	85	170	475	0	L. P. Edwards, <sup>c</sup>	60	185	82	45	33	3	1,075	380	151	4,100	2,000	*30,000	5,600	
113 Mrs. C. Ireland,	22	0	0	0	0	Miss Flora B. Cowles,	5	10	0	0	3	0	28	32	12	975	900	5,000	0	
114 Mrs. Robert King,	60	15	10	0	0	Miss Mary Olsen,	0	5	0	10	0	0	25	10	40	2,093	1,200	15,000	0	
115 Mrs. J. T. Creighton,	116	16	0	0	0	0	0	15	10	0	0	25	0	0	0	1,200	*8,000	0		
116 H. J. Blackledge,	80	61	137	17	17	H. P. Proctor,	70	211	93	54	22	759	145	156	5,360	1,800	42,000	0		
117 P. P. Persons, <sup>hm</sup>	300	40	43	5	3	Langdon Anstey,	18	80	19	9	4	181	75	65	1,600	1,000	*8,000	0		
118 Rev. C. C. Cragin,	140	40	0	0	0	0	0	5	3	0	3	15	0	0	1,293	300	*1,250	0		
119 Ralph De Bolt, <sup>h</sup>	60	0	0	0	0	0	0	11	85	44	18	571	346	114	1,220	1,000	6,000	0		
120 Roland Atkinson, <sup>h</sup>	112	0	0	6	21	0	41	16	25	10	155	0	15	15,155	1,000	9,000	0			
121 J. E. Williamson, <sup>h</sup>	153	27	34	2	0	0	2	5	0	0	0	0	0	0	0	1,000	9,000	0		
122	60	0	16	25	4	0	0	2	42	16	9	6	130	30	0	1,650	1,200	16,000	2,200	
123 Rev. Thos. M. Price, <sup>h</sup>	100	23	20	12	2	0	0	3	27	13	7	0	84	85	13	772	1,600	4,000	0	
124 Mrs. B. F. Parrish, <sup>h</sup>	165	0	0	65	2	0	0	11	65	28	23	3	197	0	29	6,135	1,800	*35,000	3,350	
125 B. R. Campbell, <sup>ja</sup>	93	35	25	5	2	0	10	30	12	8	3	95	19	169	1,345	1,200	*1,000	0		
126 Mrs. B. F. Rusb, <sup>h</sup>	123	32	41	1,551	5	25	72	27	12	6	1,739	0	59	1,223	1,000	*6,800	0			
127 Will C. Beach, <sup>h</sup>	27	14	0	0	0	0	8	20	0	0	0	0	28	0	0	350	240	2,500	0	
128 Mrs. Robert Ellis, <sup>h</sup>	185	53	28	12	2	0	0	0	0	0	0	0	0	0	0	0	1,400	1,200	8,500	0
129	80	0	3	0	0	0	5	10	2	0	0	0	20	0	0	1,141	1,809	0		
130 Herbert Newby, <sup>h</sup>	45	0	0	4	1	0	6	30	7	6	2	55	57	21	1,145	1,200	*6,000	0		
131 J. Morgan Lewis, <sup>h</sup>	351	0	5	4	1	0	3	7	3	10	1	29	0	0	0	625	1480	*2,000	0	
132 C. M. Streeter, <sup>h</sup>																				
133 Miss Clara Jenkins, <sup>h</sup>																				

<sup>a</sup> 367 Paris st. <sup>b</sup> 509 Naples st. <sup>c</sup> 885 S. 12th st. <sup>d</sup> 31 W. Willow st. <sup>e</sup> 303 W. Flora st. <sup>f</sup> Missionary aid to salary. \* No parsonage.

FAMILIES: 11,882. SUNDAY SCHOOLS: Members, 12,526. YOUNG PEOPLE'S SOCIETIES: Societies, 67; members, 2,641. MEN'S ORGANIZATIONS: Societies, 30; members, 1,406. CONTRIBUTIONS: American Board (churches, 83), \$7,010; Woman's Boards (58), \$5,149; Congregational Education Society (62), \$832; Congregational Church Building Society (99), \$2,591; Congregational Home Missionary Society (100), \$0,881; American Missionary Association (78), \$3,454; Congregational Sunday-School and Publishing Society (89), \$1,535; Ministerial Relief (68), \$817. Total (116), \$31,269. Other and special Congregational gifts (62), \$8,102; undenominational gifts (61), \$5,552. Grand total (118), \$44,964.

HOME EXPENSES: No. of churches reporting, 107; amount, \$232,136. INCREASE: Members, 48; Young People's Societies, Members, 321; Benevolence, \$720. DECREASE: Churches, 1; Sunday School Members, 300; Home Expense, \$35,900; Value of Property, \$81,454; Amount of Debt, \$12,407.

For Fifth-Year Statistics see General Summaries.

CALIFORNIA (SOUTHERN).

SOUTHERN CALIFORNIA CONGREGATIONAL CONFERENCE (INCORPORATED): Organized May 3, 1887. OFFICERS: Geo. W. Marston, San Diego, moderator; H. A. Palmer, 1741 So. Harvard Boulevard, Los Angeles, statistical secretary; F. M. Wilson, La Manda Park, treasurer. SESSION OF 1914: San Diego, May 11-13.

CHURCHES		CLERKS		MINISTERS		MEMBERS						ADMITTED			REMOVED			BAPT.			Fam.
Cities or Towns	Org.	Churches	Names	Names	Ord.	C'd	Ma.	Fe.	To.	Ab.	C.	L.	To.	Di.	L.	R.	To.	Ad.	Inf.	Inf.	
1 Alhambra,	1894	Churches	A. Percy Foss,	William C. Conrad,	'11		8	10	18		2	0	0	0	0	1	0	1	2	0	38
2 Avalon,	1889	Churches	Edward Donaldson,	James M. Campbell,	'66	'12	18	36	54	14	2	0	0	0	0	0	0	0	0	1	55
3 Bakersfield, 1st,	1892	Churches	Mrs. S. C. Long,	Edward R. Fuller,	'86	'97	77	150	227	18	14	12	26	2	5	0	7	5	3	185	
4 " East,	1905	Churches	Miss Clara W. Kuest,	Philip H. Ralph,	'01	'13	20	35	55	0	2	9	11	1	1	9	11	0	0	150	
5 Barstow,	1901	Churches		George L. Marsh,	'03	'12	15	29	44	5	2	4	6	0	2	0	2	2	1	90	
6 Bloomington,	1890	Churches	Chas. Roselle,	Geo. L. Marsh,	'03	'12	15	29	44	5	2	4	6	0	2	0	2	2	1	90	
7 Buena Park, <sup>a</sup>	1888	Churches	Dea. E. E. Thurman,	Wm. G. Johnston,	'92	'13	12	27	40	11	2	4	6	0	0	0	0	0	0	70	
8 Calaca,	1903	Churches	Rev. Robt. F. Glasby,	A. C. Wright,	'99	'13	25	34	59	13	0	15	15	0	9	0	9	0	1	100	
9 Chula Vista,	1890	Churches	H. M. Armitage,	John B. Toomay,	'91	'11	54	109	163	25	9	27	36	1	3	0	4	4	1	150	
10 Claremont,	1891	Churches	Milton E. Churchill,	{ Henry Kingman, i. { Philip S. Bird, asst., r.	'88	'06	273	427	700	100	27	46	73	8	29	11	48	10	3	365	
11 Compton,	1888	Churches	John M. Crawford,	George H. Wilson,	'76	'11	25	55	80	17	3	0	3	0	8	0	8	0	0	47	
12 Corona, 1st,	1887	Churches	M. H. Bert,	Chester Ferris,	'98	'07	82	132	234	50	15	14	29	3	15	6	24	11	3	150	
13 " Rincon, <sup>b</sup>	1906	Churches	Mrs. R. D. West,	T. Hughes Hill,	'98	'12	10	14	24	3	3	4	7	0	5	4	9	2	1	35	
14 Dehesa,	1887	Churches	J. M. Owen,	W. C. Conrad,	'11	'12	14	15	29	12	0	4	4	0	0	0	0	0	0	0	
15 De Luz,	1889	Churches	Rosseau J. Wilmot,				2	3	5											0	
16 Eagle Rock,	1887	Churches	Walter L. Koethen,	Hiram L. Hoyt,	'80	'12	30	56	86	10	7	18	25	3	0	0	3	7	0	69	
17 Escondido,	1887	Churches	Miss Marie Flint,	Merle A. Frost,	'96	'13	68	111	179	32	10	19	29	2	4	0	6	6	5	150	
18 Etiwanda,	1893	Churches	Fred Koch,	Jacob G. Ruoff,	'91	'10	12	23	35	3	5	4	9	0	0	0	0	0	0	40	
19 Glendale,	1911	Churches	Miss Mabel C. Galey,	Edwin H. Willisford,	'91	'12	28	75	103	9	14	37	51	1	5	0	6	6	3	100	
20 Graham,	1907	Churches	James Faulkner,	Wm. A. Gerrie,	'93	'11	15	25	40	0	4	0	4	1	4	7	12	0	4	150	
21 Greenfield,	1912	Churches	Chas. A. Wellman,	Wm. W. Riley,	'93	'13	10	14	24	2	3	0	3	1	3	0	4	5	0	14	
22 Hawthorne,	1908	Churches	Rev. S. G. Isbell,	Jas. H. Harwood,	'62	'12	17	45	62	2	1	5	6	0	1	0	1	0	0	0	
23 Highland,	1884	Churches	Rev. S. G. Lamb,	Frank E. Dell,	'90	'13	86	126	212	30	0	9	9	2	5	0	7	0	1	80	
24 Hyde Park,	1890	Churches	Frank B. Clarke,	{ John M. Schaeffe, { John H. Cooper, asst.	'87	'12	15	28	43	23	1	0	1	0	0	0	0	0	0	40	
25 La Canada,	1897	Churches	Wilbur Leright,	Darius B. Scott,	'72	'13	21	24	45	9	0	3	3	0	0	0	0	0	0	75	
26 La Mesa, 1st,	1895	Churches	H. M. Reed,	{ Supply.]			17	24	45	9	0	3	3	0	0	0	0	0	0	45	
27 " Central,	1909	Churches	Dea. Kellogg B. Finley,	Chas. W. Hill,	'80	'10	30	57	87	13	6	11	17	1	3	0	4	2	2	55	
28 Laundale,	1907	Churches	Lisle R. Harrison,	Nathan L. Rowell,	'64	'11	19	41	60	10	3	7	10	0	0	0	0	0	0	100	
29 Lemon Grove,	1894	Churches	Jeannette Skinner,	Clifford N. Hand,	'04	'10	32	64	103	32	2	15	17	0	11	0	11	0	0	70	
30 Little Lake, Hewet,	1904	Churches	John E. Danner,	James Muir,	'04	'11	32	43	75	5	3	4	7	3	3	0	6	3	4	40	
31 Long Beach,	1910	Churches	Mrs. O. L. Spencer,	Henry K. Roath,	'01	'12	131	279	410	0	12	29	41	7	14	1	22	2	250		
32 Los Alamitos,	1897	Churches		{ Benj. Watts, Cumb. Pres.] { Wm. Horace Day, † { Morris H. Turk,	'92	'00	825	1414	2239	195	45	170	215	21	68	11	100	16	36	1000	
33 Los Angeles, 1st,	1867	Churches	Mrs. G. F. De Laney,		'98	'13															

† Branches of First Church: (1) Chinese, Rev. Lee San Hong, pastor; (2) Japanese, Rev. M. Furuya, pastor; (3) Armenian, Rev. Aram S. Yeretizian, pastor.  
•Orange, R.F.D. 3.  
•Corona, R.F.D.

SUNDAY SCHOOLS		OFFERINGS FOR THE BENEVOLENT SOCIETIES										SALARIES, VALUES, ETC.									
Superintendents		Members	Young People's Societies, Mem.	Men's Organizations	CHURCH TREASURERS	A. B. C. F. M.	Women's Boards	Congl. Ed. Soc.	Congl. Church Bldg. Society	Congl. Home Miss. Soc.	Am. Miss. Association	Congl. S. S. and Pub. Soc.	Ministerial Relief	Totals	Other Congregational Offerings	International Gifts	Home Expenses	Salaries	Value Church Property	Investment Funds	Amount of Debt.
1	J. T. Foss,	209	23	0	W. S. Stephenson,	\$	\$7	\$	\$7	\$	\$	\$	\$	\$7	\$0	\$0	\$0	\$201	\$	\$	\$
2	J. H. Stamford,	49	0	0	E. B. Dyer,	31	10	1	8	33	11	7	1	103	101	0	1,473	10,000	0	0	
3	Miss Harriet Buss, hm	213	45	0	Miss Mabel B. Buss,	95	30	29	30	200	61	15	2	439	20	20	3,117	1,500	0	0	
4	Miss E. Anderson,	118	15	0	H. C. Nichols,								12	5			600	800	7,000	0	
5																				0	
6	L. S. Lyman,	106	33	0	Mrs. M. C. Barber,	11	5	9	5	9	4	13	7	42	13	13	970	820	5,000	0	
7	Mrs. Frank Martin,	91	41	0	Howard H. Haggarty,	20	7	21	7	21	7	1	64	50	20	20	856	720	5,000	0	
8	L. G. Tucker,	100	0	0	Calvin H. Holmes,	10	12	28	12	28	27	10	2	50	52	20	950	1,100	3,400	0	
9	Halsy Phelps,	170	50	0	D. C. Perry,	71	13	63	14	63	27	10	2	202	32	13	3,438	1,800	16,000	0	
10	Rev. Philip S. Bird, h	350	150	100	Harrison B. Harwood,	1,968	412	906	325	77	52	39	52	3,952	0	432	6,550	3,000	33,000	0	
11	F. Lee,	68	0	0	Mrs. F. M. Lee,		15	17	2	5	2	5	39	48	26	26	1,099	1,000	4,000	0	
12	Prof. J. W. Waldron, h	163	60	200	Mrs. E. J. Generaux,	79	55	1	21	106	13	29	2	306	40	40	10,000	1,350	41,000	0	
13	James Feare,	35	25	0	James Fear,												750	680	1,500	0	
14	J. A. Nelson,	8	13	x25	Mrs. Bertha Bruce,												150	100	700	0	
15																				0	
16	Herrick T. Lane,	100	12	2	R. R. Henderson,	2	27	23	23	23	4	4	3	79	15	7	1,700	1,200	8,000	0	
17	J. W. Ureschel,	153	45	0	Lorenzo Slocum,	83	30	14	143	19	19	40	3	334	0	35	1,800	1,200	7,500	0	
18	Mrs. T. M. Nuce,	70	20	0	E. T. Myers,	37	10	2	12	28	17	17	2	125	0	0	825	700	5,000	0	
19	O. E. Van Owen,	147	36	0	Miss Emma Adams,	24	10	6	6	55	9	9	1	120	133	0	974	1,200	4,500	0	
20	Chas. Inglis,	90	26	0	Charles Inglis,									4	0	0	520	480	2,300	0	
21	Mrs. C. E. Lieb,	87	0	0	W. E. Mayhew,		9	1	10	2	2	5	4	31	54	15	300	600	1,200	0	
22	W. H. Finley,	129	0	0	Mrs. Mary Finley,		91	4	36	127	55	29	6	471	510	0	1,385	1,200	15,000	0	
23	Geo. T. Henslee,	158	60	0	Clas. L. Frazer,									10	63	0	932	739	6,000	0	
24	Frank B. Clark,	60	0	0	Burt Richardson,									45	0	0	1,012	1,000	6,700	0	
25	Wilbur Scriggs,	65	19	x19	Harry G. Horn,	4	12	1	15	29	12	11	3	89	0	0				0	
26		28	25	0	Mrs. R. A. Keeney,	47															0
27	Sylvester B. Shirley,	108	22	0	Albert A. Daniels,	20	1	9	9	54	7	2	1	86	55	10	1,650	1,000	6,000	0	
28	J. H. Hutchison,	85	15	0	Miss Helen Bust,	20	1	5	21	21	7	2	1	57	65	0	402	0	1,500	0	
29	C. A. Schultz,	145	41	0	J. H. Halley,	26	15	1	16	31	23	9	2	126	30	73	3,035	1,000	10,000	0	
30	John E. Danner,	110	25	0	Henry C. Jaeger,	325	254		88	355	219	6		1,241	324	344	5,974	3,000	50,000	0	
31	Miss Reula Hopkins,	275	52	0	E. E. Norton,		3							3	0	0	65	72	2,000	0	
32	John D. Schult,	20	0	0																	0
33	C. E. Fisher,	631	88	x78	C. E. Fisher,	1,742	1,656	37	413	4,767	1,498	181	53	10,350	3,069	2,491	29,272	8,000	200,000	0	15,000

CHURCHES	Clerks	Ministers		Members			Admitted			Removed			Bapt.		Fam.					
		Org.	Enfranch.	Names	Names	Ord.	Cd.	Ma.	Fe.	To.	Ab.	C.	L.	To.		Di.	L.	R.	To.	Ad.
34 Los Angeles, Park,	1884 1914	Fred P. Rossiter,	[Alfred W. Hare, Sup.]	'96		55	91	146	55		0	12	12	1	10	0	11	1	0	53
35 " Mayflower,	1884 1906	Mrs. L. F. McGinty,	Lucius F. McGinty,	'10 '12		13	45	58	12		4	13	17	0	5	0	5	0	5	85
36 " Vernon av.,	1885 1885	Mrs. H. S. Merrill,	William Davies,	'85 '02		120	228	348	45		15	22	37	4	16	5	25	6	16	520
37 " East,	1887 1887	Miss Agnes Jacobus,	Thos. J. Brown,	'84 '11		54	118	172	18		3	18	21	3	17	50	70	0	5	200
38 " Pico Heights,	1887 1903	Geo. E. Delavan, Jr.,	John M. Schaeffe,	'87 '00		128	250	378	45		24	11	35	4	5	0	7	3	6	500
39 " West End,	1888 1889	James Travis,	Harold V. Hartsborn,	'10 '11		31	52	83	13		4	10	14	4	3	0	9	0	1	100
40 " Plymouth,	1888 1907	F. W. Fairfield,	J. Horace Mallows,	'86 '00		63	106	166	16		7	7	14	2	13	0	15	0	1	100
41 " Olivet,	1889 1889	Miss Ella M. Bell,	John L. Maile,	'72 '13		29	58	87	40		7	13	20	2	7	3	12	6	0	100
42 " Bethlehem,	1892 1893	Mrs. Teresa E. Ward,	James D. Eaton,	'72 '13		7	8	15	0		0	0	0	3	55	11	69	0	0	0
43 " Salem,	1895 1906		B. H. Reuppholer,	'02 '10		31	59	90												
44 " Brooklyn Heights,	1901 1901		John T. Price,	'02 '02		23	40	63												100
45 " Trinity,	1903 1904	Mrs. Cora J. Eberhardt,	[Supply.]	'90 '11		37	63	100	2		7	13	20	0	2	0	27	2	0	190
46 " Garvanza,	1905 1907	Mrs. N. A. S. Drane,	Wm. Harsnape,	'02 '10		38	76	114	16		2	8	10	1	5	0	6	0	9	300
47 " Colegrove,	1906 1898	George R. Clipfell,	E. Harnestus Haring,	'02 '10		38	76	114	16		2	8	10	1	5	0	6	0	9	300
48 " Mt. Hollywood,	1907 1911	Dr. C. G. Huston,	F. P. Roseolt,	'02 '13		60	94	151	20		0	23	23	3	12	0	15	0	5	0
49 " Messiah,	1909 1910	Henry A. Palmer,	Stanley R. Fisher,	'05 '07		97	201	298	15		29	23	52	7	21	0	28	5	16	300
50 " Pilgrim,	1910 1911	Miss Mabel Ross,	Tyler Dennett,	'09 '11		71	126	107	7		4	30	34	2	30	1	33	2	1	101
51 " Bethany,	1910 1911	L. M. Sage,	Clyde W. Greenlee,	'00 '10		13	25	38	27		6	11	17	1	0	27	28	3	2	100
52 " Berean,	1912 1914	Miss Belle Blatherwick,	Teifeoth C. Peterson,	'93 '12		33	63	96	7		4	43	47	1	4	1	6	4	2	50
53 " Lincoln Memorial,	1912	J. L. Albright,	Julius D. Pettigrew,	'90 '13		7	36	43	2		4	0	4	1	0	0	0	1	1	22
54 " Grace,	1913 1913	M. E. Cummings,	Calvin W. Duncan,	'94 '13		20	30	50			0	10	10	0	0	0	0	1	1	200
55 " Mesa,	1913	Mrs. Stella M. Benway,	[Supply.]	'93 '12		6	9	15	4		0	31	31	0	0	0	0	1	1	20
56 Manhattan Beach,	1905	Mrs. Lucy Horner,	Wm. P. Hardy,	'93 '12		6	9	15	4		0	0	0	0	0	0	0	0	0	30
57 Martocpa,	1908 1908	Mrs. Clara McQuaid,	Frank C. Reid,	'06 '13		24	37	61	10		9	7	16	1	6	12	19	0	0	70
58 McKittrick,	1908		[Supply.]	'06 '13		9	19	28												
59 Mentone,	1892 1892		[Supply, Pres.]	'10 '12		38	70	108	8		4	10	14	1	5	0	6	0	0	0
60 Monrovia,	1887 1888	Miss Louise Halsay,	Ray D. Welch,	'10 '13		8	10	18	5		10	12	22	0	0	0	2	0	0	50
61 Moreno, Armada,	1891 1891	Dea. I. S. Warren,	Wm. B. Davis,	'67 '11		29	57	86	20		1	12	13	2	1	5	8	1	0	47
62 National City,	1881 1882	Sherman W. Crum,	Edwin S. Hill,	'92 '13		6	28	34			4	0	4	0	13	4	17	0	0	25
63 Norwalk,	1896 1896	E. P. Truitt,	H. E. Partridge,	'92 '13		9	21	30												
64 Oil Center,	1905 1907		[Supply.]	'09 '10		44	84	128	0		2	13	15	2	11	0	13	1	1	63
65 Oneonta, Alhambra,	1910	H. C. Bond,	I. Curtis Meserve,	'78 '09		108	155	263	51		23	19	42	4	7	9	20	7	11	150
66 Ontario,	1885 1912	Harvey S. Abbott,	Jean F. Loba,	'08 '13		15	25	40	11		2	2	4	0	4	0	4	0	0	65
67 Palms,	1907 1913	Sirrel C. Perrine,	E. S. Wakeman,	'08 '13		15	23	38	14		2	4	6	0	7	1	8	0	0	16
68 Panama,	1900 1903	William Hartle,	C. L. Knight,	'87 '00		271	384	655	25		26	57	83	4	24	1	29	14	1	320
69 Pasadena, 1st,	1895 1904	Leonard W. Collins,	Daniel F. Fox,	'90 '07		53	106	159	45		7	4	11	1	3	0	4	1	1	0
70 " North,	1889 1892	Mrs. Lettie J. Langley,	Geo. M. Morrison,	'01 '08		147	189	336	32		55	54	109	7	25	68	100	37	9	340
71 " Lake av.,	1896 1905	A. B. Palmer,	James H. Lash,	'92 '10		37	98	135	18		7	15	22	0	13	7	20	3	2	0
72 " West Side,*	1894 1887	John F. Barnes,	L. Potten Hitchcock,	'00 '12		30	53	83	19		4	12	16	2	4	0	6	2	0	50
73 Paso Robles,	1894 1901	Omar L. Cammock,	T. M. Beeley,	'00 '12		30	53	83	19		4	12	16	2	4	0	6	2	0	50

\* "Neighborhood."

SUNDAY SCHOOLS		Y. P. Mens		CHURCH		OFFERINGS FOR THE BENEVOLENT SOCIETIES										SALARIES, VALUES, ETC.				
Superintendents		Mem	Org.	TREASURERS		A. R. C.	Wom'n's	C. E.	C. C. B.	C. H. M.	A. M.	C. S. S.	Min.	& P. S.	Relief	Totals	Home	Value Ch.	Invest.	Amt. of
						F. M.	Bls.	\$	\$	\$	\$	\$	\$	\$	\$	\$	Exp.	Property	Funds	Debt
34 Ernest E. Armstrong,	100	17	0	E. W. Coe,	\$39	\$	\$2	2	2	\$5	\$	\$	\$	\$	\$	\$48	\$0	\$15,000	\$0	\$3,000
35 Wm. H. Armstrong,	149	27	0	Preston A. Spangler,	3		35	5								43	0	6,000	0	0
36 Durell Draper,	h 510	27	0	James Gillespie,	70	38	40	24	31							203	0	3,000	0	425
37 S. E. Wardle,	160	26	0	Chas. W. Hammond,	23	25	3	107	28	15	22	4				280	72	10,000	0	0
38 Chas. Loundenlager,	218	25	x25	D. F. Reese,	41	78	136	15	17	11	261					70	2,900	1,000	0	0
39 Guy L. Schertle,	125	15	215	E. W. Brooks,	21	21	49	2	4							73	3	6,000	0	376
40 W. H. Mackie,	149	20	x25	W. R. Simmons,	87	183	6	398	80	14	9	9				836	629	188,355	1,500	26,000
41 D. A. Soderberg,	125	24	0	John L. Vernald,	16	16	16	57	12	1	154	17	12	1		196	27	1,379	0	0
42 Rev. J. D. Eaton,	40	0	0	Felipe Z. Hernandez,	11	11	5	7	7							23	53	2,000	0	4,000
43	44	20			3		3		3							6		17,000	0	0
45 Fred O. Wilkins,	110	20	0	Richard R. Goode,	35	14	3	100	2							100	55	4,000	0	0
46 C. A. Deardurif,	187	0	0	Chas. G. Weaver,	30	30	1	131	7	14	5					213	213	1,200	0	3,000
47 W. A. Sherman,	h 329	75	0	W. A. Sherman,	25	25										25	15	1,200	0	1,500
48 Miss Florence Searles,	h 310	15	0	N. L. Wheelock,	11	11	2		2	11	26					103	30	1,200	0	0
49 M. E. Austin,	h 305	25	x36	Mrs. W. A. Sheldon,	145	153	5	265	65	13	17	709	90	5	4,281	1,000	25,000	0	9,000	
50 Rev. Tyler Dennitt,	250	0	0	Otto Lafleur,	92	92	3	359	33	23	8	512	237	78	2,970	1,600	8,000	0	3,250	
51 Geo. A. Paige,	200	30	0	H. S. Speecher,	16	16	1	4	6	1	1	70	75	5	929	1,200	8,000	0	600	
52 J. R. Cooper,	225	0	0	E. J. Fox,												2	805	900	0	0
53 Rev. J. D. Pettigrew,	35	0	0	Isham Lewis,												0	2	2,500	0	1,000
54 Mrs. A. W. Clusholin,	155	29	x23	Dea. W. W. Clark,	23	23	3	4	4	3	7	7	0	0	1,900	1,200	2,500	0	0	
55 Mrs. H. E. House,	62	0	0	R. H. Copeland,												2	17	3,500	0	0
56 Mrs. May Haebelin,	50	0	0	Mrs. Luey Horner,												2	17	147	0	0
57 Rev. Frank C. Reid,	m 230	35	x18	Chas. H. Winsor,												90	29	1,200	0	0
58	59				4											2	70	1,621	0	0
60 A. H. Member,	75	25	x45	La Verne Watt,	10	10	1	59	36	12	3	2	155	6		50	5,309	1,500	0	840
61 Henry Z. Heild,	40	28	0	L. S. Warren,	15	15	2	23	3	7	1	52	0			0		500	0	0
62 Dea. John Gould,	100	35	0	Mrs. M. E. Colburn,	36	105	15	63	3	12	1	236	169	38	1,200	780	2,500	0	500	
63 E. P. Pruitt,	40	0	0	E. G. West,	8	8	16	8	4	1	1	38	29	0	533	780	2,000	0	0	
64 A. L. Hamilton,	159	60	0	A. D. Brown,	15	13	10	14	11	33	10	117	50	6	1,811	1,200	4,000	0	0	
65 F. P. Siddall,	h 212	34	x76	Wm. F. G. Blaikie,	191	387	9	1,089	128	21	141	2,044	354	198	4,542	2,000	50,000	10,750	0	
66 Chas. C. Houghton,	h 60	0	0	Mrs. F. J. Rentschen,												3	0	2,500	0	0
67 Sirrell C. Perine,	138	0	0	F. J. Eckhart,												32	0	2,500	0	0
68 Mrs. Frank C. Parrish,	h 618	94	x93	Hubert F. Ives,	393	642	19	1,029	534	95	38	2,907	1,110	503	10,220	4,500	70,000	0	0	
69 A. L. Hamilton,	h 150	25	0	Samuel Merrill, jr.,	29	52	2	91	27	10	3	235	90	2,550	1,200	*12,000	0	650		
70 Mrs. A. Underwood,	h 569	96	x25	Mrs. Bella C. Simkin,	192	80	15	93	67	29	3	481	40	145	4,465	1,800	25,000	0	2,250	
71 L. A. Hutchins,	h 176	0	0	Roy C. Davis,	110	47	14	132	76	17	8	21	17	343	100,78	2,000	50,000	0	0	
72 H. L. Powell,	90	20	0	Mrs. E. J. Nye,	6	6	2	10	3							44	0	3,000	0	0
73 A. J. Beatty,																		1,000	0	0

† Missionary aid to salary. \* No parsonage.

CHURCHES			CLERKS		MINISTERS		MEMBERS				ADMITTED				REMOVED				BAPT.		Fam.		
Cities or Towns		Org.	Names		Names		Ord.	Cl'd	Ma.	Fe.	To.	Ab.	C.	L.	To.	Di.	L.	R.	To.	Ad.	Int.	Fam.	
74 Perris,		1887	1887	W. W. Stewart,			'90	'07	20	41	61	26	0	0	0	1	8	13	32	0	3	40	
75 Pomona,		1887	1912	H. M. Jones,			'91	'10	273	357	630	35	26	39	65	6	22	0	28	4	5	340	
76 Poway,		1887		Mrs. Effie A. Kent,			'97	'11	8	11	19	0	0	0	0	0	0	0	1	0	1	0	12
77 Ramona,		1898	1907	Mrs. Mark C. Kearney,			'97	'11	27	42	69	16	2	7	9	2	1	0	3	0	0	150	
78 Redlands,		1882	1909	Ephraim Tucker,			'73	'93	181	394	575	107	24	24	48	8	29	0	37	18	0	300	
				† Herbert A. Jump,			'00	'13															
79 Redondo Beach,		1895	1895	Robert H. Wilson,			'93	'07	35	72	107	14	9	8	17	1	7	9	17	1	4	125	
80 Rio Vista,		1890	1892	Mrs. James Mason,			'95	'08	37	56	93	12	1	6	7	4	3	11	0	1	0	58	
81 Riverside,		1872	1913	Chas. W. Elkins,			'89	'09	186	351	537	0	8	11	19	7	15	0	22	1	0	250	
82 Rosedale,		1862	1892	Miss Joanna Dewey,					6	18	24	10	0	0	0	0	0	0	0	0	0	0	40
83 San Bernardino, Ist,		1867	1892	Mrs. F. J. Atkinson,			'86	'09	60	105	165	0	5	7	12	1	5	1	7	4	1	90	
84	Bethel,	1896	1896						4	11	15	0	0	0	0	0	0	0	0	0	0	0	0
85 San Diego,	Ist,	1886	1896	Lawrence W. Carr,			'91	'08	168	404	572	31	11	48	59	7	19	0	26	3	8	200	
86	Logan Heights,	1888	1911	Miss Mary Dexter,			'90	'08	53	102	155	40	14	6	20	1	9	3	13	4	2	75	
87	La Jolla,	1908	1897	Ellis L. Michael,			'02	'10	19	51	70	12	3	17	20	1	3	0	4	0	2	52	
88	Mission Hills,	1911	1911	Rev. E. B. Adams,			'78	'13	44	78	122	8	11	17	28	3	3	0	6	1	2	150	
89	Park Villas,	1912	1912	Robert Dick,			'88	'12	21	34	55	6	12	16	28	1	0	0	1	9	2	125	
90	Ocean Beach,	1912	1913	Miss Rosa Bouton,			'68	'12	13	21	34	7	9	9	18	0	1	0	1	0	1	20	
91 San Jacinto,		1886	1888	Miss H. K. Smith,			'04	'13	37	50	87	14	1	6	7	1	0	0	1	1	0	40	
92 San Luis Obispo,		1892	1897	George Willett,					16	28	44	9	0	0	0	2	13	7	22	0	0	0	
93 San Ysidro,		1913		E. T. Martin,			'96	'13	9	12	21	0	4	17	21	0	0	0	0	0	0	75	
94 Santa Ana,		1889	1895	Chas. H. Stearns,			'95	'13	171	220	391	77	16	14	30	3	11	0	14	8	0	255	
95 Santa Barbara,		1867	1907	Bion B. Williams,			'81	'02	99	144	243	20	6	7	13	7	4	6	17	8	3	123	
96 Saticoy,		1890	1891	Miss Grace H. Sharp,			'02	'14	19	33	52	17	0	1	1	0	6	0	6	0	0	100	
97 Sherman,		1896	1898	H. C. Hartley,			'86	'09	27	62	89	6	11	3	14	1	9	3	13	11	0	75	
98 Sierra Madre,		1886	1890	A. S. Mead,			'93	'12	59	79	138	0	7	24	31	1	6	0	7	1	1	250	
99 Spring Valley, Helix,		1888							1	6	7												
100 Venice,		1912		Mrs. Chas. J. Negus,			'12	'12	28	56	84	19	13	26	39	0	0	0	0	0	2	300	
101 Ventura,		1869	1885	Frank C. Doty,			'82	'14	33	74	107	32	0	0	0	4	17	0	21	0	0	75	
102 Villa Park, <sup>a</sup>		1889	1890	Dea. L. F. Thurston,					25	55	5	5	1	6	3	4	24	31	3	3	0	35	
103 Waco,		1907	1908	Mrs. Louise Matthews,					8	16	3	0	0	0	0	0	0	0	2	0	0	35	
104 Whittier,		1894	1910	E. T. Stoddard,			'91	'10	130	208	338	40	10	36	46	2	24	0	26	7	4	195	
105 Willowbrook,		1906	1907	Mrs. F. E. Smith,			'83	'12	16	27	43	11	2	10	12	0	3	2	5	0	1	100	
106 Yucaipa,		1912	1912	Mrs. Celia Pape,			'10	'14	26	39	65	21	2	9	11	0	4	0	4	1	1	70	

† Mission (Mexican) sustained by Pilgrim Church, Pomona, Rev. H. M. Bissell.

<sup>a</sup> Orange, R.F.D. 3.



SUNDAY SCHOOLS			OFFERINGS FOR THE BENEVOLENT SOCIETIES										SALARIES, VALUES, ETC.											
Superintendent	Ment	Y. P. Mem	Mens Mem	CHURCH TREASURERS	A. B. C. Wom's F. M. Bds.		C. E. Soc.		C. C. B. Soc.		C. H. M. A. Soc.		C. S. S. A. & P. S.		Totals	Other Contributions	L. I. C. & H. C. & F. C.	Home Exp.	Salaries	Value Ch. Property	Invest. Funds	Amt. of Debt		
					\$	%	\$	%	\$	%	\$	%	\$	%									\$	%
74 Rev. J. B. Long,	50	0	0	0	0	0	0	0	0	0	0	0	0	0	0	0	0	0	0	0	0	0	0	
75 John P. Storrs,	427	89	146	0	0	0	0	0	0	0	0	0	0	0	0	0	0	0	0	0	0	0	0	
76 Mrs. Effie H. Kent,	15	0	0	0	0	0	0	0	0	0	0	0	0	0	0	0	0	0	0	0	0	0	0	
77 Robt. Waller,	h 103	41	0	0	0	0	0	0	0	0	0	0	0	0	0	0	0	0	0	0	0	0	0	
78 H. C. Ennn,	h 331	0	0	0	0	0	0	0	0	0	0	0	0	0	0	0	0	0	0	0	0	0	0	
79 Geo. Hubbard,	h 200	50	0	0	0	0	0	0	0	0	0	0	0	0	0	0	0	0	0	0	0	0	0	
80 Rev. G. F. Mathes,	h 101	37	0	0	0	0	0	0	0	0	0	0	0	0	0	0	0	0	0	0	0	0	0	
81 Ebert D. Hunter,	h 335	0	0	0	0	0	0	0	0	0	0	0	0	0	0	0	0	0	0	0	0	0	0	
82 Mrs. R. S. Hageman,	h 56	0	0	0	0	0	0	0	0	0	0	0	0	0	0	0	0	0	0	0	0	0	0	
83 A. W. Swisher,	h 140	20	0	0	0	0	0	0	0	0	0	0	0	0	0	0	0	0	0	0	0	0	0	
84																								
85 J. C. Packard,	180	85	100	0	0	0	0	0	0	0	0	0	0	0	0	0	0	0	0	0	0	0	0	
86 W. F. Riley,	h 166	23	0	0	0	0	0	0	0	0	0	0	0	0	0	0	0	0	0	0	0	0	0	
87 John N. Haskell,	51	15	0	0	0	0	0	0	0	0	0	0	0	0	0	0	0	0	0	0	0	0	0	
88 D. W. Schrick,	150	25	100	0	0	0	0	0	0	0	0	0	0	0	0	0	0	0	0	0	0	0	0	
89 Robert Dick,	163	58	0	0	0	0	0	0	0	0	0	0	0	0	0	0	0	0	0	0	0	0	0	
90 Miss Rosa Bouton,	75	0	0	0	0	0	0	0	0	0	0	0	0	0	0	0	0	0	0	0	0	0	0	
91 E. R. Fisher,	h 85	36	0	0	0	0	0	0	0	0	0	0	0	0	0	0	0	0	0	0	0	0	0	
92																								
93 C. E. Hoover,	56	0	0	0	0	0	0	0	0	0	0	0	0	0	0	0	0	0	0	0	0	0	0	
94 J. A. Cranston,	180	36	230	0	0	0	0	0	0	0	0	0	0	0	0	0	0	0	0	0	0	0	0	
95 E. H. Robinson,	h 85	20	230	0	0	0	0	0	0	0	0	0	0	0	0	0	0	0	0	0	0	0	0	
96 Miss Grace M. Sharp,	117	34	0	0	0	0	0	0	0	0	0	0	0	0	0	0	0	0	0	0	0	0	0	
97 Mrs. H. C. Hartley,	134	47	0	0	0	0	0	0	0	0	0	0	0	0	0	0	0	0	0	0	0	0	0	
98 F. D. R. Moote,	133	38	0	0	0	0	0	0	0	0	0	0	0	0	0	0	0	0	0	0	0	0	0	
99																								
100 Cree T. Work,	180	81	270	0	0	0	0	0	0	0	0	0	0	0	0	0	0	0	0	0	0	0	0	
101 R. J. Simmons,	43	0	0	0	0	0	0	0	0	0	0	0	0	0	0	0	0	0	0	0	0	0	0	
102 George Caldwell,	80	32	0	0	0	0	0	0	0	0	0	0	0	0	0	0	0	0	0	0	0	0	0	
103 C. H. Holt,	30	0	0	0	0	0	0	0	0	0	0	0	0	0	0	0	0	0	0	0	0	0	0	
104 Rev. N. F. Edwards,	284	45	0	0	0	0	0	0	0	0	0	0	0	0	0	0	0	0	0	0	0	0	0	
105 C. H. Andrews,	127	27	0	0	0	0	0	0	0	0	0	0	0	0	0	0	0	0	0	0	0	0	0	
106 Edw. P. Southworth,	56	0	0	0	0	0	0	0	0	0	0	0	0	0	0	0	0	0	0	0	0	0	0	

† Missionary aid to salary. \* No parsonage.

CALIFORNIA (SOUTHERN) SUMMARY.

NAME OF STATE ORGANIZATION: SOUTHERN CALIFORNIA CONGREGATIONAL CONFERENCE.  
 NAMES OF CHURCHES ADDED: Los Angeles, Grace; San Diego, Ocean Beach; San Ysidro.  
 NAMES OF CHURCHES DROPPED: Dolgeville; Heber; Jasper; New Bethlehem, *Japanese*; Mountain View; Verde.  
 CHURCHES: *Supplied by*, — Pastor installed, 1; pastors recognized and pastors, 89; supplies, 7; vacant, 9. Total, 106.

MINISTERS: Pastors installed, 3; pastors recognized and pastors, 91; supplying churches, 6. Total, 110. Without charge, 73. Total number of ministers, 183.  
 MEMBERSHIP: No. of males, 5,710; No. of females, 9,988. Total, 15,698. Absent, 1,870. *Additions*, — on confession, 682; by letter, 1,544. Total, 2,226. *Retirals*, — death, 187; dismission, 770; revision, 602. Total, 1,559.  
 BAPTISMS: Adults, 273; infants, 221.  
 FAMILIES: 11,716.  
 SUNDAY SCHOOLS: Members, 14,706.

CHURCHES IN SOUTHERN CALIFORNIA UNITED IN SUPPORT OF A PASTOR.

Church.	United with	Church.	United with
Alpine . . . . .	Dehesa.	Manhattan Beach . . . . .	Redondo Beach.
Delbesa . . . . .	Jannul and Alpine.	Ramona . . . . .	Poway.
Hawthorne . . . . .	Lawndale.	Rosedale . . . . .	Wasco.
Hyde Park . . . . .	Pico Heights.		

## CALIFORNIA (SOUTHERN) SUMMARY.

YOUNG PEOPLE'S SOCIETIES: Societies, 67; members, 2,687.

MEN'S ORGANIZATIONS: Societies, 27; members, 1,232.

CONTRIBUTIONS: American Board (churches, 60), \$9,256;

\$5,990; Congregational Education Society (42), \$260;

Building Society (75), \$2,396; Congregational Home Missionary Society (78),

\$15,410; American Missionary Association (64), \$5,683; Congregational Sunday-

School and Publishing Society (68), \$1,277; Ministerial Relief (48), \$5,756.

Woman's Boards (56),

Congregational Church

Missionary Society (78),

Congregational Sunday-

Relief (48), \$5,756.

Total (94), \$46,028. Other and special Congregational gifts (64), \$18,037; undenominational gifts (39), \$7,899. Grand total (97), \$71,874.

HOME EXPENSES: No. of churches reporting, 90; amount, \$295,809.

INCREASE: Members, 667; Sunday School Members, 1,046; Young People's Societies,

Members, 53; Benevolence, \$39,527; Home Expense, \$71,141; Value of Property,

\$274,000; Amount of Debt, \$40,885.

DECREASE: Churches, 2.

For Fifth-Year Statistics see General Summaries.

## COLORADO.

CONGREGATIONAL CONFERENCE: Organized March 10, 1868. OFFICERS: Stephen Knight, Denver, moderator; Rev. Joel Harper, Denver, statistical secretary; A. D. Moss, Denver, treasurer. SESSION OF 1914: Ohio Av. Church, Denver, Sept. 22-24.

CHURCHES		CLERKS		MINISTERS		MEMBERS				ADMITTED				REMOVED			BAPT.		Fam.	
Cities or Towns	Org.	Churches	Names	Names	Ord.	C'd	Ma.	Fe.	To.	Ab.	C.	L.	To.	Di.	L.	R.	To.	Ad.	Inf.	
1 Arriba,	1895	1910	John Davis,	Albert A. Marquardt, r.	'11	'12	26	28	54	20					1	3				60
2 Ault,	1901	1903	C. A. Brayton,	Charles D. Gearhart,	'90	'13	28	39	67	5	3		3		11	68	79			60
3 Berthoud, <i>German</i> ,	1908	1908	Philip Deines,	Otto J. Tiede,	'11	'13	31	29	60							7	7			4
4 Berthune, <i>German</i> ,	1911	1912	Matthias Schaal,	John E. LeBosquet,	'01	'10	161	263	424	100	3	11	14	7	5	1	13			350
5 Boulder,	1894	1906	O. P. Clark,				3	3	6											
6 Briggsdale,	1911	1911	W. F. Sheton,				49	51	100		22	8	30	6	34	40				40
7 Brush, <i>German</i> ,	1880	1906	Mrs. E. Cooley,	James S. Melnes,	'99	'13	10	55	65	26	1	3	4	3	10	13				60
8 Buena Vista,	1901	1906	Mrs. E. Cooley,				8	14	22	5					2	2				30
9 Clark,	1901	1906	Mrs. E. Cooley,				14	35	49											100
10 Collbran,	1901	1906	Mrs. Marcia Norman,	Frank W. Hullinger,	'79	'13	29	24	53	10	9	17	26		2	2	4			200
11 Colorado City,	1901	1905	Mrs. Eudora Needles,	William W. Ranney, i.	'92	'09	151	295	446	130	2	11	13	11	14	4	29	1		300
12 Colorado Springs, 1st,	1874	1888	De Witt C. Jencks,	Fredrick C. Holbrook,	'92	'13	78	134	212	59	2	3	5	1	29	15	45			200
13 "	1889	1890	H. K. Wing,																	
14 "	1901		Miss Helen Peal,	[Hial A. Wheeler, Lic.]			12	22	34	6	5	8	13	1						26
15 Cope,	1912	1911	Mrs. Emma Henry,	Stiegel C. Green,	'12	'15	5	12	17	2					1					200
16 Cortez,	1889	1890	Mrs. Margaret Guillet,	[H. M. Hilley, Lic.]	'14	'14	43	82	125		9				6	6				55
17 Craig,	1901	1902	Mrs. L. O. Haughey,	J. Bruce Mather,	'91	'11	43	76	119	17	5	5	9		3	3				150
18 Creede,	1892	1905	Dea. J. Constock,	[Glenn Stewart, Lic.]	'10	'15	5	23	28	10	1	1	1		1	1				40
19 Crested Butte,	1880	1884	Mrs. Addie F. Decker,				38	71	109	53	15	4	19	1	3	4				
20 Cripple Creek,	1892	1897	Miss Lois Parlet,				9	8	17						3	3				10
21 Crock, <i>German</i> ,	1912		Conrad Koehler,																	
22 Delta, <i>German</i> ,	1909		George Kline,	Philip Bechtel,	'95	'10	27	22	49						5	14	19	5	5	300
23 Denver, 1st,	1864	1907	Nathan B. Coy,	Allan A. Tanner,	'94	'09	138	237	395	39	24	33	57	5	14	19	5	5	300	
24 "	1879	1890	G. H. Smedley,	John C. Page,	'00	'06	123	188	311	30	16	14	30	2	2	7	12	250		
25 "	1881	1893	Miss Georgia Meek,	Frank H. Allen,	'79	'10	65	145	210	24	6	13	19	1	10	15	26	2	5	175
26 "	1882	1895	Allison Stocker,	Charles H. Pettibone, i.	'82	'93	109	193	302	46	10	17	27	2	17	19	2	2	150	
27 "	1883	1899	Miss Pearl Ford,	Noah J. Myers,	'88	'11	31	48	79		8	6	14	1	1	1				150
28 "	1884	1899	W. C. McLean,	Frank T. Bayley, i.	'73	'92	267	428	695	75	14	34	48	6	26	32	64	8	11	400
29 "	1884	1902	Fred U. Plattner,				103	171	274	34	26	2	28	2	5	4	1			
30 "	1888	1892	Mrs. Emma E. Ingersoll,	Francis M. De Weese,	'04	'12	33	77	110	9	8	3	11	1	16	16	1	1	1	125
31 "	1889	1890	John Griffiths,	Isaac A. Hummerd,	'06	'13	22	61	83	15	5	7	12	1	16	16	1	1	1	80
32 "	1890	1913	Miss Leslie Farling,	Robt. Alingham,	'03	'12	27	56	83	20	8	2	10		13	7	20	5	2	125
33 "	1891	1894	Geo. O. Allen,	Kate Haus,	'08	'14	34	64	98	9	5	10	15		3	3				80
34 "	1894	1897	Adam Wolf,	Karl L. Stahl,	'02	'11	101	99	200	28	2	30	30		1	2				32
35 "	1902	1908	Mrs. Christina Beattie,	Samuel T. McKinney,	'98	'10	122	188	310	31	24	40	64	3	37	40	80	9	11	375
36 "	1904	1907	Mrs. Mabel Bell,	Wallace B. Dunn,	'93	'13	32	58	90	10	21	3	24	1	1	2				48

SUNDAY SCHOOLS		OFFERINGS FOR THE BENEVOLENT SOCIETIES										SALARIES, VALUES, ETC.									
Superintendents	Members	Young People's	Men's	Organizations	CHURCH TREASURERS	A. B. C. F. M.	Woman's	Congl. Bd.	Congl. Chrch. Bldg. Society	Congl. Home Miss. Soc.	Am. Miss. Association	Congl. S. S. and Pub. Soc.	Miscellaneous	Totals	Other Congregational Offerings	International Gifts	Home Expenses	Salaries	Value Church Property	Investment Funds	Amount of Debt.
1 Mrs. E. Dillon,	68				Mrs. F. S. Kirkpatrick,	\$	\$2	\$5	\$5	\$5	\$	\$5	\$	\$12	\$25	\$	\$425	†\$350	\$2,500	\$	\$
2 G. A. Hill,	130				B. A. Wilkins,			11	14	14	6	6		17	18		750	†800	6,000		
3 H. Straszheim,	70				Jacob Gettman,			33	33	33	21	21		54	54		1,030	900	3,000		200
4 Matthias Schaal,	74				John Dobler,			46	46	46	17	17		58	58		1,84	2,100	4,000		500
5 A. E. Collins,	255	35		55	W. A. Burnham,	153	26	174	46	22	2	2		2	2		4,700		63,000	800	
6 Geo. W. Gifford,	29				Geo. Amen,	24	5	79	16	16	1	1		124			820	900	1,300		130
7 H. H. Walter,	105	40			H. K. Frey,		5	3	10	4				26			888	1,000	3,000		100
8 Miss Mary Mason,	78				E. D. Norman,			13	13	13				13			184	†113	2,000		
9 Frank Cox,	47				Mrs. J. S. Anderson,			3	3	3				13			844	†800	7,000		750
10 C. B. Pites,	60	25			Edward W. Davis,	285	29	283	92	62	40	40		1,362	1,466		6,780	3,000	80,000	1,000	600
11 A. A. Beach,	95	25			Geo. C. Wing,	10	4	5	10	12	9	9		54			1,601	1,200	12,000		
12 Mrs. C. W. Pitman,	205	25		150	G. B. Nettleton,	10		5	5	4	4	4		7			254	†600	3,000		1,500
13 Clark Loomis,	174	15			Mrs. Frank Harrig,			3	3	7	6	6		9			150	†1,200	1,000		
14 Mrs. S. Woodard,	35	10			F. M. Pleasant,	10	5	9	3	15	5	15		33			32	1,200	11,000		96
15 Mary J. Patterson,	60	30			C. E. Marvin,			18	18	15	15	15		60			724	†780	8,000		350
16 Rev. S. C. Greene,	35				Dr. Angus Taylor,			7	7	7	7	7		7			1,000				
17 F. M. Pleasant,	105	69			R. C. Wilson,			5	5	5	5	5		7			200	†900	50,000		4,000
18 Dr. S. McKibbin,	135	15			Conrad Bauer,	8		5	5	23	36	36		13			830	7,849	2,500		
19 Harvey T. Smith,	130	15			Denver R. Platt,	35	100	20	9	95	23	23		327	285		7,849	2,500	50,000		
20 F. G. Willis,	175				J. L. Finrich,	10	65	25	25	50	28	28		432	459		3,177	1,600	30,000		
21 John Ulrich,	48	44			W. A. Page,	20	31	24	152	33	35	35		371	100		50	3,100	20,000		
22 Henry Stoll,	158				Mrs. H. Wightman,	58	29	31	24	33	35	35		371	100		50	3,100	20,000		
23 C. A. MacMillan,	317	80		220	Minnie Ford,	11	137	5	20	25	30	30		233	62		70	4,058	2,100	38,000	5,000
24 E. C. Stark,	300	25			A. D. Moss,	227	133	105	565	57	142	142		10	10		151	1,095	7,000		5,000
25 W. E. Mason,	390	50		40	Roy Clarkson,	35	5	10	35	10	10	10		10			59	4,975	12,000		
26 Allison Stocker,	175	70			Miss S. Schlumpf,	30	5	5	15	15	10	9		79	70		924	†480	12,000		
27 J. G. Potts,	390	70			C. E. Proudfit,	30	6	10	33	9	6	6		71			10	2,300	480		
28 H. H. Mund,	403	50			Geo. O. Vigar,	128	37	15	36	108	12	30		20	50		30	3,500	900	4,000	1,000
29	285	50			Conrad Krieger,	76	15	36	108	12	30	10		376	30		40	2,931	1,200	16,000	2,170
30 Roy Clarkson,	30	26			F. M. Myers,	30	1	1	18	7	3	3		2			922	†468	12,000		3,500
31 S. W. Plimpton,	138	40		x12	Jno. H. Kephart,			4	4	4	4	4		2							
32 Geo. M. Link,	220	35						5	5	10	5	5		5							
33 Geo. O. Allen,	168	16						3	6	10	6	6		4							
34 Jacob Maier,	180	65						3	6	10	6	6		4							
35 C. S. Newell,	435	76						3	6	10	6	6		4							
36 Walter Crane,	227	30						3	6	10	6	6		4							

† Missionary aid to salary. \* No parsonage.

CHURCHES		CLERKS		MINISTERS		MEMBERS						ADMITTED			REMOVED			BAPT.			Fam.
Cities or Towns		Churches	Names	Names	Ord.	C'd	Ma.	Fe.	To.	Ab.	C.	L.	To.	Di.	L.	R.	To.	Ad.	Inf.		
37 Denver, City Park,	1906	1910	Arthur J. Stephens,		'93	'09	64	130	104		16	29	45	1	8		9		6	125	
38 " Berkeley,	1907	1909	Mrs. Nell E. Kness,	William W. McArthur,	'88	'13	12	23	35		2	1	3	2	4	6	12		3	40	
39 " Olivet,	1911	1889	Mrs. Jessie Lyon,	[Leroy Lyon, Lic.]	'12		9	23	32	7	2	1	3							50	
40 Eaton,	1886	1892	Mrs. R. B. Snyder,	Selden C. Dickinson,	'91	'02	63	113	176	29	4	3	7		6		6		1	125	
41 " German,	1888	1889	W. L. Price,	[Geo. P. Gibbs, Lic.]			32	54	86	13	3	7	10	1	6		7		1		
42 Flagler,	1902	1903	Miss Lucy Corlew,	G. J. Schmidt,	'07	'12	113	112	225	2	25									40	
43 Fondis,	1904	1904	John Stroh,				4	18	22	2	9	4	13	4	41	45				8	
44 Fort Collins, German,	1908	1909	E. E. Darrow,				51	54	105	10	9	4	13	4	43	47				107	
45 " Plymouth,	1906	1906	John Reiter,				20	30	50	10	2	6	8	1	9	8				42	
46 Fort Morgan, German,	1904	1909	Dr. R. V. Witter,	Earnest A. Bloodgett,	'09	'13	49	102	151	29	2	6	8	1	9	10			1	175	
47 Fountain,	1888	1889	Mrs. A. J. Weldon,	Elias Bernstein,	'11	'11	54	50	104	7	7				7		8			16	
48 Fruita,	1907	1908	Elias Bernstein,				3	7	10	3					2		2			39	
49 " German,	1910	1907	Mrs. Mlo H. Jones,	Angelo E. Shattuck,	'08	'12	72	179	251	50	5	5	10						2	150	
50 Genoa,	1890	1903	J. L. Britton,	Franklin J. Estabrook,	'92	'11	111	232	343	69	11	12	23	6	12		18		2	200	
51 Grand Junction,	1870	1907	F. P. Brooks,	Ferdinand Sattler,	'00	'09	80	75	155	15	15				75	75			30	100	
52 Greeley, German,	1906	1906	Geo. Eichler,	Frank E. Cain,	'95	'13	37	94	131	28	8	9	17	3	2	19	24		3	125	
53 " German,	1889	1903	Mrs. D. L. Sellers,	Norman R. Curtis,	'92	'10	15	44	59	9	6	10	16							57	
54 Hayden,	1881	1896	Rowland S. True,	Louis Heib,	'11	'11	24	54	78	23	15	6	21	1	3		1		2	25	
55 Henderson,	1885		Mrs. W. H. Pound,	Clement A. Boughton,	'98	'12	23	45	68	11	3	4	7		11		11		3	60	
56 Highland Lake,	1890	1891	Miss Anna M. Jones,	J. Monroe Markley,	'94	'13	103	149	252	43	4	4		6	10	10	26		2	160	
57 Julesburg,	1871	1894	M. W. Jonson,	John Hoelzer,	'04	'10	94	109	203	24	23	8	31		2	22	24		36	100	
58 Lafayette,	1901	1905	Geo. Jost,	Otto J. Tiede,	'11	'13	26	21	47	21	2	2	18	1	2	18	21		2	27	
59 Longmont,	1907	1908	W. Brunnermaier,	Robert P. Carson, r.	'02	'11	9	21	30	16	21	34	55	3	9		12		5	15	
60 Loveland, 1st, German,	1878	1880	Mrs. R. A. Hampshire,				72	167	239	29	21	34								200	
61 " Zion, German,							8	5	13												
62 Lyons,	1903		Mrs. Emma E. Wagner,				3	4	7												
63 Manitou,	1900	1906	Mrs. R. Cahill,				3	7	10												
64 Marble,							4	11	15												
65 Maybell,	1885	1886	Mrs. S. H. Bell,				95	202	297	22	7	11	18	3	13		16		2	300	
66 Minturn,							22	19	41		2	1	3								
67 Molina,	1911	1913	Mrs. Cora Gibbs,	James F. Walker,	'10	'10	10	11	21	1	2	1	3							2	
68 Montrose,	1889	1890	Ellen Hahn,				4	31	85	10	6	6		1	14	39	54		28	80	
69 " German,	1904	1907	John Popp,	Jacob Wagner, i.	'13	'12	88	87	175	4	3	16	19		1	20	21			100	
70 Nucla,	1901	1912	Miss C. McNaughton,	Nathan E. Overman,	'09	'12	20	50	70	70	3	16								25	
71 Newcastle,	1911		Mrs. E. J. Walker,	James F. Walker,	'10	'10	8	13	21		4	2	6		1	3	4		4	12	
72 New Windsor, German,	1901	1879	Mrs. Lulu Matthews,	Norman R. Curtis,	'02	'10	12	13	25		1	1								25	
73 Paonia,	1878	1889	Miss E. E. Prevost,	J. Arthur Jeffers, r.	'95	'11	34	81	115		1	1	1	3						90	

SUNDAY SCHOOLS			Y. P. Mens		CHURCH TREASURERS		OFFERINGS FOR THE BENEVOLENT SOCIETIES										SALARIES, VALUES, ETC.						
Superintendents			Men	W. P. Mens	S. Ope.		A. B. C. Wom's		C. E.	C. C. B.	C. H. M.	A. M.	C. S. S.	Min.	Totals		Other	Home	Value Ch.	Invest.	Amt. of		
							F. M.	Bds.	Sec.	Sec.	Sec.	A.	A.	& P. S.	Relief		Cont'g	Exp.	Property	Funds	Debt		
37	Horace Sanderson,	h	297	30			\$77	\$6	\$15	\$26	\$71	\$23	\$45	\$8	\$241	\$23	\$110	\$2,469	\$17,000	\$	\$5,000	200	
38	W. W. McArthur,		55																	2,000			
39	Hermann Grosse,		75		x30		50	40	21	35	130	26	30	15	347	22	8	1,873	1,200	10,000			
40	O. J. Blandin,		125								4				4								
41																							
42	H. E. Rice,		75	65					3	21	21	10	3		34				†500				
43	Geo. Allison,		35	60						20	61	15	20	10	196	60		1,500	900	1,500			
44	Peter Miller,		250																†1,800				
45			45	14															900	4,800		1,200	
46	H. P. Weber,		155	36						13	78	4	7	3	137			1,175	900	4,800			
47			45	30					2	3	5	4			24			600	400	2,500			
48	I. H. Whittemore,		125	x29						15	36		2		27	4		3	1,177	900	6,500		
49	Geo. Anent,		135	33											66	50		580	†800	3,100			
50	Jno. Daniel,		50	20						7	12	37	12	6	2			60	3,352	1,800	16,000	1,000	
51	W. J. Hiron,		100	x25						30	65	98	25	20	452	500		50	5,450	1,600	43,000	4,800	
52	J. E. Snook,	h	243	72						5	122	5	13	5	197	50		10	900	800	3,500		
53	Geo. Flehler,		125	50															1,131	1,200	3,300	1,432	
54	G. W. Smith,		113	59						7	25	4			36			600	†400	4,000			
55	Mrs. M. L. Willer,		102																				
56	R. S. True, Jr.,	h	47																				
57	L. W. Eversman,	h	120	50						7	11	26	11	7	101			2,000	†1,000	5,000		750	
58	C. A. Boughton,		75							5	25	5	15	58				1,462	†1,000	5,000			
59	Mrs. M. W. Jonson,		137	55	x61					14	26	67	15	22	15	266	46	66	3,255	2,000	25,000		
60	Jacob Miller,		225	53						16	58	17	8	8	161	26	30	1,300	800	7,000			
61	Jacob Meinzer,		32								6				6			391	255	3,000			
62	A. Froneh,		66	40	x30					15	23	51	23	15	217	25	100	3,302	1,500	15,000	2,000		
63	Charles Mendor,		160																				
64																				700		200	
65	Emma E. Wagner,		35																				
66	Mrs. W. Goffin,		25																				
67			25																				
68	E. R. Furstentfeld,		278	51						8	15	166	15	26	6	261	120	3,202	1,500	12,000		910	
69																				†200		700	
70	George M. Love,		40																				
71			40	50																			
72	Emmanuel Weber,		200	66																			
73	Mrs. N. E. Overman,		120	55						13	22	55	15	8	128	275		1,260	800	8,000		220	
74	Mrs. E. J. Walker,		49															4	1,000	†3,600		1,000	
75	Mrs. L. A. Hanscome,		25	21																†200			
76	P. M. Keen,		143	z120						13	13	19	11	10	13	128	25	2,634	1,000	18,000		1,200	

† Missionary aid to salary. \* No parsonage.

CHURCHES		CLERKS		MINISTERS		MEMBERS						ADMITTED			REMOVED			BAPT.			Fam.
Cities or Towns	Org.	Names	Names	Names	Ord.	C'd	Ma.	Fe.	To.	Ab.	C.	L.	To.	Di.	L.	R.	To.	Ad.	Inf.		
77 Pueblo, Pilgrin.	1888	W. Flagler.	John Vander Meulen, r.	'98	'13	32	57	89	3	11	14	106	106	1						50	
78 " Minnequa,	1902	Mrs. Christine Preston,	J. Arthur Jeffers, r.	'95	'11	17	41	58	3	3	3	3	3	6						35	
79 " Irving Place,	1904	Mrs. Anna Parker,	Felix L. Church,	'92	'11	25	48	73	9	36	4	4	26	30	25	4				52	
80 " East 2d st.,	1914	Frank Potter,	[C. Bruce Holmes, Lic.]			20	30	50		50											
81 Raven.	1911	Miss Eugenia M. Brooks,	[Geo. Berger, Pres.]			8	8	16													
82 Red Cliff,	1910	E. W. Bray,	James F. Walker,			17	11	28	2	1	1	6	1	0	7					49	
83 Redvale,	1888	Mrs. Geo. S. Hicks,	Christian Szidat,	'11	'11	33	33	66		22	22	1	1	1	1	16				30	
84 Rico,	1906	Henry Grasmick,				3	7	10												12	
85 Rocky Ford, German,	1902		Edward P. Owen,	'02	'13	13	18	31	4	14	6	20	16	16						50	
86 Rose Hill,	1889	Mrs. A. E. Cruikshank,				8	12	20													
87 Rye,	1908	Mrs. S. De Graff,				5	12	17	4	7	10	17	4	5	2	4	100			100	
88 Seibert,	1881	Mrs. L. W. Brown,	Ralph C. Byers,	'91	'13	24	57	81	12	7	10	17	1	3	3	1	24			24	
89 Silt,	1888	Mrs. D. E. Sherman,				14	17	31	2	26	6	32	1	1	14	15	75			75	
90 Silverton,	1912	Andrew Amenit,				17	15	32		1										10	
91 Spring Creek, Montrose,	1889	Rev. S. A. Pettit,				18	33	51	10	17	17	27	25	62	22	22	50			50	
92 Steamboat Springs,	1888	Peter Kindsvater,				20	40	60	16	22	4	26	22	22	22	22	50			50	
93 Sterling, German,	1888	J. J. Harris,				9	14	23		2	2	4	4	4	4	65				65	
94 Stratton,	1889	Mrs. Sarah Kennedy,	A. A. Marquardt,	'11	'13	20	40	60	16	22	4	26	22	22	22	22	50			50	
95 Sulphur Springs,	1889	M. R. Hansen,	E. Hjalman Monson,			39	83	122		2	2	4	4	4	4	80				80	
96 Telluride,	1889	Mrs. N. L. Staley,				17	38	55	25	3	3	3	3	3	21	21	80			80	
97 Trinidad,	1912	Miss Mabel Pugh,	Chas. E. Brown,	'12	'13	1	7	8		2	2	4	4	4	4	65				65	
98 Turtle,	1904	Miss A. Blisham,				18	32	50	9	2	7	9	3	3	3	2	55			55	
99 Wellington, Ist,	1888	Mrs. E. Mahannah,	Allison O. Downs,	'78	'12	10	10	20		7	2	9	2	2	2	12				12	
100 " German,	1901	Mrs. F. Ellis,	Giles A. Ellis,	'06	'09	41	46	87		7	2	9	1	2	3	7	4			100	
101 Whitewater,	1901																				
102 Yampa,																					

NAME OF STATE ORGANIZATION: COLORADO CONGREGATIONAL CONFERENCE.  
 NAMES OF CHURCHES ADDED: Eaton, German; Pueblo, East 2d st.; Sedgwick, German.  
 NAME OF CHURCH DROPPED: Thurman.  
 CHURCHES: Supplied by, — Pastors installed, 4; pastors recognized, 5; pastors, 79; licentiates, 5; supplies, 1; vacant, 9. Total, 103.

MINISTERS: Pastors installed, 4; pastors recognized, 5; pastors, 45; supplying churches, 1. Total, 55. Without charge, 24. Total number of ministers, 79.  
 MEMBERSHIP: No. of males, 3,943; No. of females, 6,370. Total, 10,513. Absent, 1,325. Additions, — on confession, 635; by letter, 554. Total, 1,189. Removals, — death, 88; dismission, 429; revision, 805. Total, 1,322.  
 BAPTISMS: Adults, 128; infants, 373.

CHURCHES IN COLORADO UNITED IN THE SUPPORT OF A PASTOR.

Church.	United with
Arriba	Stratton.
Berthoud	Loveland, Zion.
Collbran	Moiona.
Craig	Maybell.
Delta	Montrose.
	United with
	Platte Valley.
	Spring Creek.
	Redvale and Nucla.
	Pueblo, Minnequa, and East 2d st.
	Crook.





CONNECTICUT.

GENERAL CONFERENCE OF THE CONGREGATIONAL CHURCHES OF: Organized Nov. 12, 1867. OFFICERS: Gov. Simeon E. Baldwin, New Haven, moderator; Rev. Joel S. Ives, Hartford, statistical secretary; Rev. Irving A. Burnap, Ivoryton, treasurer. SESSION OF 1914: Winsted, Nov. 10, 11.

Cities or Towns	Ch. No.	Org. <sup>a</sup>	CLERKS		MINISTERS			MEMBERS				ADMITTED			REMOVED			BAPT.			Fam.	
			Church	Enrolled	Names	Names	Ord.	C'd	Ma.	Fe.	To.	Ab.	C.	L.	To.	Di.	L.	R.	To.	Ad.		Inf.
1 Abington,	1753	1753	Mrs. Joseph Stoddard,				'96	'13	18	27	45	9	4	4	0	0	0	3	3	2	0	50
2 Andover,	1749	1833	Miss Mary E. Hyde,				'97	'11	16	34	50	9	0	1	1	1	1	2	2	3	2	60
3 Ansonia,	1850	1865	Irving Whiting,				'01	'06	190	348	538	91	29	14	43	7	9	17	7	15	300	45
4 " Germant,	1894	1899	Alfred Platz,						28	52	80	20	2	0	2	2	1	4	7	0	0	20
5 Ashford,	1718	1890	Miss Anna P. Brown,				'09	'12	2	8	10	5	0	0	0	0	2	0	0	0	0	20
6 Avon,	1819	1819	S. J. Hamilton,						22	60	82	24	8	7	15	1	1	2	8	0	7	38
7 Barkhamsted,	1781	1845	Ernest M. Hart,						11	32	43	12	0	1	1	0	3	0	3	0	7	38
8 Berlin,	1775	1852	Francis Denning,						148	219	367	83	5	1	6	4	3	0	7	2	3	225
9 Bethany,	1763	1831	Wallace D. Humiston, <sup>a</sup>				'00	'06	12	23	35	8	0	0	0	0	0	0	0	0	6	20
10 Bethel,	1760	1866	Wm. H. Hickok,				'99	'07	226	341	567	50	18	11	29	16	5	0	21	3	0	300
11 Bethlehem,	1740	1836	Mrs. Edna G. M. Hayes,				'08	'13	44	49	93	23	0	0	2	1	0	3	0	0	43	30
12 Bloomfield,	1738	1858	F. C. Bidwell,				'05	'11	53	106	159	33	3	1	4	7	1	2	10	0	135	30
13 Bolton,	1725	1848	Miss Adelia N. Loomis,				'69	'10	5	19	24	3	0	0	0	0	0	0	0	0	0	30
14 Bozrah, Yantic, R.R. 1,	1739	1843	Mrs. Lucretia H. Lathrop,				'91	'12	26	41	67	19	16	5	21	3	0	2	5	12	0	35
15 Branford,	1644	1843	H. E. Thatcher,				'10	'10	109	222	331	72	3	6	9	4	11	67	82	1	5	216
16 Bridgeport, 1st,	1695	1850	Frank H. Riley,				'03	'12	123	231	354	81	3	4	7	7	39	53	1	7	300	
17 " 2d,	1830	1860	Frank Hubbard,				'84	'10	273	511	784	155	28	15	43	11	7	0	18	9	600	
18 " Black Rock,	1849	1849	Henry F. Bunce,				'73	'81	24	49	73	22	2	2	4	1	4	1	6	0	1	70
19 " Park st.,	1868	1871	Arthur M. Marsh,				'92	'05	211	415	626	70	1	5	6	10	15	0	25	1	4	400
20 " Olivet,	1870	1892	William Matthewson,				'06	'13	160	220	380	27	39	15	54	3	10	30	43	0	260	
21 " West End,	1887	1890	W. S. Prondman,				'06	'10	94	210	304	50	10	2	12	3	5	0	8	2	4	215
22 " King's Highway,	1894	1895	Albert C. Coates,				'08	'08	81	132	213	8	13	6	19	2	14	0	16	0	175	
23 " Sweedish,	1895	1897	Oscar Hallstrom,				'08	'13	50	77	127	8	10	6	16	1	6	2	9	0	5	33
24 " Iatan,	1903	1903	Enrico Di Leo,				'05	'12	60	12	72	13	14	0	14	0	5	2	7	0	15	60
25 Bridgewater,	1809	1807	Henry C. Sanford,				'03	'13	26	56	82	12	5	2	7	2	1	0	3	4	3	36
26 Bristol,	1747	1832	Henry B. Wilcox,				'99	'10	204	366	570	68	15	11	26	12	5	0	17	2	12	275
27 " Sweedish,	1890	1895	J. A. Wiberger,				'89	'11	11	20	31	4	1	2	3	0	3	0	3	0	3	20
28 Broad Brook,	1851	1893	Harriet A. Middleton, <sup>b</sup>				'91	'09	35	95	130	25	5	1	6	2	8	1	11	2	2	140
29 Brookfield Center,	1757	1854	Miss W. Skidmore,				'10	'10	53	79	132	28	2	4	6	3	2	2	7	0	8	82
30 Brooklyn,	1734	1832	Wm. R. Thurber,				'74	'13	15	44	59	10	1	4	5	0	2	0	2	1	0	55
31 Buckingham, <sup>c</sup>	1731	1867	James G. Bosworth,				'10	'10	27	35	62	24	4	0	4	1	0	0	1	2	6	50
32 Burlington, <sup>d</sup>	1783	1808	Starr S. Austin,				'85	'10	16	41	57	16	0	0	0	0	0	0	0	0	2	50
33 Canaan, Pilgrim,	1887	1888	John S. Reed,				'98	'02	47	100	147	18	0	2	3	2	3	2	0	5	0	103
34 Canterbury,	1711	1804	Frank Hossie,				'11	'13	15	30	45	18	0	3	3	2	2	0	4	0	0	60
35 Canton Center,	1750	1814	Rev. Charles H. Stevens,				'81	'08	43	72	115	30	2	1	3	2	0	0	2	2	4	74

<sup>a</sup> Westville, R.R. 3.

<sup>b</sup> Melrose.

<sup>c</sup> Glastonbury.

<sup>d</sup> Unionville, R.R. 2.

SUNDAY SCHOOLS		CHURCH TREASURERS		OFFERINGS FOR THE BENEVOLENT SOCIETIES										SALARIES, VALUES, ETC.					
Superintendents	Members	Young People's Societies, Mem.	Mens' Organizations	A. B. C. F. M.	Womans' Boards	Ed. Soc.	Concl. Church Bldg.	Concl. Home Miss. Soc.	Am. Miss. Association	Concl. S. S. and Pub. Soc.	Ministerial Relief	Totals	Other Congregational	Gifts and Unconventional	Home Expenses	Salaries	Value Church Property	Investment Funds	Amount of Debt.
1 Henry Holbrook, h	46	0	0	\$25	\$5	\$4	\$6	\$17	\$12	\$4	\$2	\$75	\$0	\$0	\$1200	\$800	\$3,000	\$7,300	\$0
2 Randall L. Jones, h	55	0	46	30	0	3	48	23	15	0	0	83	33	0	900	800	5,200	7,000	0
3 Hermon A. Strong, h	269	89	x25	201	128	28	48	131	94	29	31	690	109	244	5,300	2,000	42,000	5,000	0
4 John Stettbacher, h	48	0	0	0	0	0	0	25	0	0	0	25	0	0	700	0	8,000	0	450
5 Miss Anna P. Brown, h	16	0	0	4	5	0	1	2	2	1	0	15	0	14	287	4250	*2,500	600	0
6 Mrs. W. H. Hadsell, h	55	0	0	16	0	2	3	16	4	2	2	45	0	0	1,150	850	10,000	3,300	0
7 Ernest M. Hart, h	38	28	0	12	0	0	0	25	2	1	0	40	0	0	400	0	2,600	1,700	0
8 Frank L. Wilcox, h	256	71	x26	179	37	59	42	96	153	41	19	626	650	50	3,236	1,500	36,000	3,000	0
9 Wallace D. Humiston, h	40	0	0	10	0	0	0	0	0	0	0	10	0	2	880	364	2,650	8,310	0
10 Joel F. Taylor, h	245	35	x30	78	42	15	45	76	94	40	17	407	92	0	8,839	1,500	30,000	10,000	5,000
11 Samuel A. Whitkley, h	75	0	0	12	10	3	2	12	6	16	4	65	0	3	800	600	6,500	8,800	0
12 Nathan F. Miller, h	301	61	x41	110	0	13	20	35	40	4	0	222	10	635	2,235	1,000	18,000	29,320	0
13 Mrs. C. W. Burt, h	20	0	0	12	0	2	3	8	4	2	1	32	0	0	505	1600	4,400	1,200	0
14 Wm. F. Herrick, h	45	26	0	8	0	0	0	0	0	0	0	8	0	0	900	1800	6,000	3,500	0
15 Wm. E. Hitchcock, h	211	35	x58	125	75	50	31	63	64	18	16	442	553	77	3,755	1,800	53,000	20,000	0
16 Clarence D. Anderson, h	108	0	x20	207	230	37	106	126	164	41	169	1,080	423	1,179	8,800	3,000	150,000	18,290	6,000
17 Wm. E. Wills, h	400	80	0	415	279	72	92	320	241	77	56	1,552	986	962	10,816	4,000	60,000	10,120	0
18 John N. Faneher, h	234	45	0	92	24	16	22	61	63	34	8	320	116	107	1,450	900	10,000	5,500	0
19 Wm. E. Phillips, h	334	60	x109	428	360	87	107	434	350	119	54	1,939	527	765	2,262	2,750	54,000	525	6,000
20 Dr. Frank L. Smith, h	367	0	x125	227	102	0	0	5	0	0	0	107	0	0	3,300	1,500	60,000	0	3,500
21 Walter S. Hurlburt, h	200	48	26	70	4	6	15	14	14	5	3	139	66	90	2,760	1,500	*20,000	150	2,500
22 Wm. N. Stevens, h	160	60	0	15	8	10	17	12	11	4	77	0	0	0	2,000	1,100	15,500	0	3,800
23 Martin Moller, h	150	58	x36	0	0	0	0	0	0	0	0	0	363	330	2,171	1,200	12,000	0	3,200
24 Rev. Camo Carreta, h	78	0	0	0	0	0	0	25	0	0	0	25	27	5	208	11,000	*2,500	0	0
25 Wm. H. Marsh, h	78	33	0	29	28	3	7	33	10	9	4	123	0	12	901	700	7,000	7,000	300
26 Stephen M. Wells, h	465	0	0	866	185	53	21	676	423	64	65	2,543	355	223	3,086	2,500	75,000	5,600	0
27 John Levander, h	20	11	0	0	0	0	5	5	0	0	0	10	13	17	500	1360	*4,500	0	500
28 Dr. H. O. Allen, h	183	37	0	17	8	2	4	11	8	2	1	53	0	0	1,616	900	11,800	4,000	0
29 Wm. H. Blackman, h	70	30	x20	105	47	22	25	70	55	15	10	349	75	29	1,616	1,000	20,000	11,86	0
30 C. G. Lawton, h	55	0	0	33	16	3	9	31	17	6	3	118	0	24	776	600	6,000	4,000	0
31 W. A. Strickland, h	40	18	0	21	0	0	0	0	0	5	0	26	0	0	987	550	6,500	6,042	0
32 B. B. Hinman, h	84	0	0	32	15	15	12	27	15	11	14	141	106	15	928	1,650	4,000	5,619	0
33 Rev. E. C. Gillette, h	131	30	x45	48	20	17	15	20	46	12	27	268	0	33	1,833	1,000	11,000	100	0
34 Frank Hoxsie, h	48	35	0	20	5	4	6	13	10	5	2	65	26	0	785	500	3,300	4,700	0
35 H. G. Humphrey, h	148	38	18	50	0	10	0	30	15	0	10	115	0	0	1,072	700	7,000	4,329	0

<sup>a</sup> Westville, R. R. 2. <sup>b</sup> Norwich. <sup>c</sup> Fitchville. <sup>d</sup> Stratford. <sup>e</sup> New Milford, R. R. 2. <sup>aa</sup> Addison. <sup>bb</sup> South Manchester. <sup>cc</sup> Collinsville. <sup>†</sup> Missionary aid to salary. \* No parsonage.

CHURCHES	CITIES OR TOWNS	CLERKS		MINISTERS		MEMBERS						ADMITTED			REMOVED			BAPT.		Fam.	
		Org.	Inter-ferred	Names	Names	Ord.	C'd	Ma.	Fe.	To.	Ab.	C.	L.	To.	Di.	L.	R.	To.	Ad.		Inf.
36	Centerbrook,	1725	1792	Waltou C. Grinswold,	William B. Hubbard,	'81	'07	19	54	73	9	6	1	7	3	1	0	4	4	10	70
37	Central Village,	1846	1846	Willis Torrey.	[Lindley Gordon, <i>Lic.</i> ]	'13	'13	31	52	70	22	0	0	0	0	3	0	4	0	0	90
38	Chaplin,	1810	1814	Andrew M. Grant, <sup>a</sup>	Harry C. McKnight,	'85	'11	38	70	104	25	3	0	3	2	5	0	7	3	1	77
39	Cheshire,	1724	1827	Edwin R. Brown,	Von Ogden Vogt,	'12	'11	102	172	274	31	4	2	6	7	3	0	10	2	5	204
40	Chester,	1742	1846	Edwin G. Smith,	Edward O. Dyer,	'83	'06	57	179	236	54	3	1	4	7	2	2	11	1	2	100
41	Clinton,	1667	1837	Ezra E. Post,	Frank Park,	'95	'13	72	155	227	30	0	4	4	3	3	0	6	0	0	180
42	Colechester,	1703	1841	William S. Curtis,	Henry A. Blake,	'76	'12	48	105	153	35	4	3	7	2	1	0	3	0	0	108
43	Colebrook,	1795	1842	Henry H. Vining, <sup>b</sup>	James R. Hewitt,	'11	'12	13	34	47	9	0	0	0	1	1	0	2	0	0	60
44	Collisville,	1832	1858	Henry P. Jones,	Gurdon F. Bailey,	'93	'11	143	242	385	50	5	11	7	2	0	0	9	2	10	185
45	" <i>Swedish</i> ,	1887	1893	Fred R. Widen,	Anders O. Peterson,	'95	'13	29	41	70	4	2	2	0	0	0	0	4	0	4	32
46	Columbin,	1720	1832	Albert A. Latham,	Elliott J. Foster,	'12	'14	54	77	131	23	12	4	16	1	1	1	1	3	4	110
47	Cornwall 1st,	1740	1842	John E. Calhoun,	Edward C. Starr,	'71	'88	34	82	116	20	8	2	10	1	0	1	2	4	4	70
48	" 2d, <b>W. Cornwall</b> ,	1782	1826	Miner P. Rogers,	Charles N. Fitch, i.	'74	'05	53	80	133	21	1	1	8	4	1	3	8	0	4	75
49	Coventry, 2d,	1745	1847	John E. Kingsbury, <sup>c</sup>	Hommer W. Hildreth,	'97	'09	54	102	156	44	2	0	2	1	0	0	0	0	0	90
50	Cromwell,	1715	1840	Thomas W. Beaumont,	John M. Henrikson,	'96	'13	22	27	49	2	2	0	2	1	0	0	5	0	2	190
51	" <i>Svedish</i> ,	1892	1892	Anton Olson,	Harry C. Meserve, i.	'94	'03	228	561	789	72	21	4	25	14	6	0	20	10	8	551
52	Danbury,	1696	1909	C. Edmund Mason,	John M. Henrikson,	'11	'10	18	27	45	2	2	0	2	0	1	0	1	0	2	60
53	" <i>Swedish</i> ,	1893	1908	A. J. Anderson,	Otto E. Edwards,	'80	'05	108	227	335	94	12	8	20	4	4	0	8	6	3	200
54	Danielson,	1801	1855	Miss Flora E. Fuller,	Clarence H. Barber, i.	'80	'05	108	227	335	94	12	8	20	4	4	0	8	6	3	200
55	Darien,	1744	1837	Albert H. Scofield,	Herbert S. Brown, i.	'86	'99	80	126	206	25	2	9	11	5	1	0	6	2	2	102
56	Dayville, <b>Killingly</b> ,	1849	1849	Clara B. Stokes,	[John W. Wright, M. P.]	'14		20	55	75	25	0	4	4	0	4	0	4	0	0	80
57	Deep River,	1834	1834	Richard L. Seiden,	Howard A. Morton,	'02	'11	41	106	147	29	6	0	6	4	1	1	6	2	2	140
58	" <i>Swedish</i> ,	1890	1892	Erie O. Strom,	J. Valdemar Harald,	'05	'10	10	19	29	1	0	0	0	1	0	0	1	0	0	13
59	Derby, 1st,	1678	1820	Henry M. Bradley, Jr.,	Charles W. Coulter,	'09	'11	119	169	288	55	18	9	27	3	7	1	11	4	20	137
60	" 2d,	1846	1845	James R. Brinsmade,	[Vermon W. Cook, <i>Lic.</i> ]	'14	'55	141	196	0	3	3	3	6	3	4	0	7	0	2	120
61	Durham,	1711	1847	Mrs. Caroline G. Newton,	Commodore R. Watkins,	'13	'12	32	73	105	20	0	2	2	4	0	0	4	0	1	70
62	East Canaan,	1769	1823	H. F. Lawrence,	Worthy F. Maylott,	'13	'13	31	67	98	13	3	7	10	2	5	0	7	3	4	88
63	Eastford,	1778	1829	Gilbert S. Deane,	James B. King,	'84	'08	21	39	60	13	0	10	10	1	3	0	4	0	0	40
64	East Granby,	1737	1830	Benjamin P. Clark,	Charles W. Hanna,	'77	'13	41	15	0	0	0	0	0	0	0	0	0	0	0	70
65	East Haddam,	1704	1794	Eugene W. Chaffee, <sup>d</sup>	Franklin Countryman, i.	'74	'09	36	79	115	34	3	2	5	2	0	0	2	2	0	70
66	East Hampton,	1748	1854	Albert W. Sexton,	George S. McClary,	'07	'12	67	188	255	49	9	2	11	7	5	0	12	7	0	175
67	East Hartford, 1st,	1699	1836	Harry D. Olmsted,	P. Miles Snyder,	'80	'13	219	376	595	80	44	19	63	7	9	0	16	23	10	500
68	" <i>South</i> ,	1877	1877	Howard Ensign, <sup>e</sup>	James H. Roberts,	'77	'11	38	119	147	21	0	0	0	0	1	0	4	5	6	85
69	East Hartland,	1768	1801	Mrs. Edward F. Emmons,	Thomas W. Spanswick,	'74	'13	5	14	19	6	2	3	5	0	1	0	5	0	0	32
70	East Haven,	1711	1774	Wallace S. Coker,	Daniel J. Clark, i.	'80	'80	128	243	371	30	12	2	14	3	2	0	5	1	6	260
71	" <b>Foxon</b> ,	1893	1877	Miss Mary M. Irwin, <sup>a</sup>	Charles Page, i.	'94	'94	19	27	46	7	6	0	6	1	2	0	3	0	4	30
72	East Norwalk, <i>Swedish</i> ,	1890	1891	F. O. Johnson, <sup>b</sup>	Charles J. Vahlstrom,	'00	'12	31	50	51	4	1	1	2	3	2	2	7	0	6	30
73	Easton,	1763	1835	Samuel B. Turney, <sup>60</sup>	[Chester V. Dunn, <i>Dis.</i> ]	'08	'13	64	62	96	28	1	3	4	1	1	0	2	0	0	35
74	East Windsor,	1754	1802	Geo. S. Phelps, <sup>6d</sup>	William F. English, i.	'85	'02	61	108	169	25	1	4	5	7	0	2	9	1	3	70
75	East Woodstock,	1831	1832	G. L. Upham,	Ted A. Turner,	'82	'02	25	51	76	18	0	0	0	3	1	0	4	0	0	54

<sup>a</sup> East Haven, R. R.

<sup>e</sup> Silver Lane.

<sup>6d</sup> Warehouse Point.

<sup>d</sup> Moodus.

<sup>a</sup> Mansfield Center.

<sup>b</sup> Winsted, R. R. I.

<sup>cc</sup> Westport, R. R. II.

SUNDAY SCHOOLS				CHURCH TREASURERS				OFFERINGS FOR THE BENEVOLENT SOCIETIES										SALARIES, VALUES, ETC.							
Superintendents		Mens		W. P. Mens		W. P. Mens		A. B. C. F. M.		W. M. F. M.		C. E. C. C. B.		C. H. M. A. M.		C. S. S. M.		Home Exp.		Value Property		Invest. Funds		Amt. of Debt	
Superintendents		Mens		W. P. Mens		W. P. Mens		A. B. C. F. M.		W. M. F. M.		C. E. C. C. B.		C. H. M. A. M.		C. S. S. M.		Home Exp.		Value Property		Invest. Funds		Amt. of Debt	
36	Rev. W. B. Hubbard, h	86	29	0	Walton C. Griswold,	\$27	\$10	\$4	\$7	\$16	\$14	\$4	\$4	\$116	\$5	\$6	\$17.25	\$700	\$6,100	\$10,000	\$1,795	0	0	0	0
37	Mrs. George R. Bliven,	66	0	0	Mrs. E. J. Lillibridge,	37	35	0	0	0	0	0	0	35	0	0	876	780	49,000	548	0	0	0	0	0
38	F. W. Martin, a	70	38	0	Andrew M. Grant, b	37	22	9	24	17	5	2	2	122	0	0	1,088	700	5,500	9,313	0	0	0	0	0
39	Samuel A. Hale, c	178	45	26	Milton W. Hall,	106	130	18	16	66	25	22	33	416	111	111	2,710	1,500	16,000	5,200	0	0	0	0	0
40	Joseph H. Wilcox, h	188	45	0	Edwin G. Smith,	137	111	23	25	115	43	37	9	500	77	8	1,500	1,000	11,000	7,000	800	0	0	0	0
41	Oliver B. Swain, h	108	91	22	Ezra E. Post,	93	35	8	17	39	54	12	6	224	260	0	2,500	1,000	11,000	7,000	800	0	0	0	0
42	Edward T. Bunyan, h	139	23	0	Alden A. Baker,	93	52	23	35	95	74	14	10	436	0	0	1,823	1,000	11,000	2,950	0	0	0	0	0
43	Wm. P. Lawrence, d	72	19	0	James W. R. Allen, d	97	40	5	7	21	15	3	4	125	0	0	854	650	6,000	6,000	0	0	0	0	0
44	M. Stanley Neal, h	220	79	x32	Lee D. Kelly,	97	116	14	17	118	76	11	14	463	160	90	2,780	1,400	20,000	2,975	0	0	0	0	0
45	Charles J. Johnson, h	68	14	0	Lars P. Olson,	0	0	0	0	23	0	0	0	23	150	35	885	1840	3,500	1,262	0	0	0	0	0
46	Clayton E. Hunt, h	95	26	12	Horace W. Porter,	72	60	7	18	39	18	12	6	232	25	0	1,237	800	10,500	10,500	0	0	0	0	0
47	Frank A. Whitcomb, h	71	0	0	Charles C. Marsh,	365	57	30	60	225	149	20	20	926	40	313	2,056	800	10,000	10,035	0	0	0	0	0
48	Miss H. F. Rogers, h	98	28	0	George W. Cochrane,	39	27	0	0	50	29	17	11	173	48	26	1,417	800	9,000	6,650	0	0	0	0	0
49	Fred W. Chase, e	105	25	0	Wm. F. Pitkin, aa	25	0	2	3	8	15	13	4	70	0	0	1,437	650	9,000	8,340	0	0	0	0	0
50	Robert C. Smallwood, h	160	0	x80	Thomas W. Beaumont,	140	110	7	5	48	28	84	4	426	0	0	1,199	1,000	12,000	6,100	0	0	0	0	0
51	John Olson,	140	15	0	John A. Johnson,	0	0	0	6	7	0	0	0	13	4	124	821	380	6,000	0	0	0	0	0	0
52	Arthur S. Graves,	325	65	207	Joseph E. Platt,	111	96	11	48	203	119	16	76	680	810	275	11,590	1,600	17,000	11,600	18,000	0	0	0	0
53	Peter Soderberg,	45	20	0	Charles Peterson,	0	0	0	0	5	0	0	0	5	5	15	2,900	1,600	25,000	10,000	5,400	0	0	0	0
54	Henry M. Danielson, h	240	43	x45	Frank J. G. Bailey,	199	73	32	49	131	88	32	34	638	36	40	2,800	1,500	17,000	3,800	2,500	0	0	0	0
55	James F. Williams,	178	23	x45	Edward F. Hindley,	59	60	32	14	60	90	20	42	377	191	4	3,211	1,500	17,000	3,800	2,500	0	0	0	0
56	Frank J. Burnett,	75	30	x45	Wm. D. Cogswell,	36	25	3	3	26	23	10	3	129	0	0	1,700	1,000	10,000	10,000	0	0	0	0	0
57	Frank Howard,	158	31	x17	Allan J. Smith,	0	0	0	0	0	0	0	0	0	0	0	1,000	800	6,000	0	0	0	0	0	0
58	Ole Olson,	31	0	0	Ole Olson,	0	0	0	0	3	13	0	0	16	14	11	453	3,600	22,200	0	0	0	0	0	0
59	Henry M. Bradley, jr.,	137	125	39	Charles Marvin,	72	106	20	30	82	60	18	8	396	42	115	2,559	1,200	23,100	10,200	0	0	0	0	0
60	Edwin L. Hull,	75	0	0	Edwin L. Hull,	50	25	0	32	35	44	37	36	239	0	0	1,900	1,500	40,000	1,000	0	0	0	0	0
61	Rev. C. R. Watkins, hm	60	41	0	Mrs. C. G. Newton,	35	2	0	3	20	15	0	2	77	0	0	3,100	800	6,800	7,000	0	0	0	0	0
62	E. S. Roberts,	159	44	43	J. C. Steyens, bb	9	40	0	0	9	11	10	16	95	46	120	1,439	800	6,750	4,660	0	0	0	0	0
63	Gilbert S. Deane,	60	24	x16	Gilbert S. Deane,	41	7	6	10	27	24	6	3	124	10	0	685	1,750	5,800	6,221	0	0	0	0	0
64	Daniel B. Clark,	65	0	0	Benjamin P. Clark,	5	5	0	0	13	5	2	0	25	0	0	600	500	5,000	3,100	0	0	0	0	0
65	Frank B. Boardman, ee	62	22	0	Eugene W. Claufee, ee	33	105	12	18	41	33	11	7	260	0	0	1,533	39	7,000	23,500	0	0	0	0	0
66	Robert A. Beckwith,	160	90	20	Lucus H. Goff,	84	42	7	26	37	29	8	10	243	0	0	4,139	1,900	8,000	6,467	0	0	0	0	0
67	Harry E. Page, dd	490	90	125	Francis C. Govt,	102	76	16	26	68	63	15	9	375	53	88	3,990	1,500	26,000	12,150	0	0	0	0	0
68	Archib J. Evans,	110	25	8	Alfred J. Ensign, ee	39	18	6	9	26	18	7	3	126	0	0	1,518	800	9,000	2,075	0	0	0	0	0
69	Clarence Tolson,	25	0	11	Mrs. T. W. Spanswick,	3	0	1	2	10	2	1	1	20	0	0	200	600	4,500	1,900	0	0	0	0	0
70	John Scoville,	275	58	x33	Wallace S. Coker,	36	193	15	25	51	40	7	20	387	143	50	2,521	1,300	50,000	14,512	1,200	0	0	0	0
71	Chas. Adame, aa	45	0	0	E. C. Goodrich, aa	15	5	4	14	12	8	4	4	66	0	0	2,100	150	3,800	0	0	0	0	0	0
72	Rev. C. J. Vahlstrom,	38	24	0	J. Hedman, bb	4	0	2	4	1	2	0	0	16	8	69	950	1,660	8,200	0	0	0	0	0	0
73	Miss H. Sherwood, ee	93	30	0	B. R. Turney, dd	10	11	11	6	5	11	6	12	72	11	17	900	1,600	5,000	5,300	0	0	0	0	0
74	Frank H. Sillam, ee	75	0	0	E. G. Morton, ee	121	103	18	31	118	59	16	10	476	13	17	1,400	1,000	11,000	7,500	0	0	0	0	0
75	C. H. Killam, aa	85	0	0	J. M. Paine, bb	36	66	18	10	55	23	25	5	238	0	0	591	500	6,000	4,000	0	0	0	0	0

a Clark's Corners, b Mansfield Center, c West Cheshire, d Winsted, R. R. 1, e Rockville, R. R. 2, f as Rockville, R. R. 1, g Moodus.  
 dd Box 1262, Hartford, ee Silver Lane, ff East Haven, R. R. 1, gg South Norwalk, hh South Norwalk, ii Long Hill, R. R. 5, jj Westport, R. R. 11.  
 aa, aa, aa, Southbridge, Mass. bb, bb, Putnam, R. R. cc, cc, Putnam, R. R. dd, dd, Putnam, R. R. ee, ee, Putnam, R. R. ff, ff, Putnam, R. R. gg, gg, Putnam, R. R. hh, hh, Putnam, R. R. ii, ii, Putnam, R. R. jj, jj, Putnam, R. R. kk, kk, Putnam, R. R. ll, ll, Putnam, R. R. mm, mm, Putnam, R. R. nn, nn, Putnam, R. R. oo, oo, Putnam, R. R. pp, pp, Putnam, R. R. qq, qq, Putnam, R. R. rr, rr, Putnam, R. R. ss, ss, Putnam, R. R. tt, tt, Putnam, R. R. uu, uu, Putnam, R. R. vv, vv, Putnam, R. R. ww, ww, Putnam, R. R. xx, xx, Putnam, R. R. yy, yy, Putnam, R. R. zz, zz, Putnam, R. R. aa, aa, Putnam, R. R. bb, bb, Putnam, R. R. cc, cc, Putnam, R. R. dd, dd, Putnam, R. R. ee, ee, Putnam, R. R. ff, ff, Putnam, R. R. gg, gg, Putnam, R. R. hh, hh, Putnam, R. R. ii, ii, Putnam, R. R. jj, jj, Putnam, R. R. kk, kk, Putnam, R. R. ll, ll, Putnam, R. R. mm, mm, Putnam, R. R. nn, nn, Putnam, R. R. oo, oo, Putnam, R. R. pp, pp, Putnam, R. R. qq, qq, Putnam, R. R. rr, rr, Putnam, R. R. ss, ss, Putnam, R. R. tt, tt, Putnam, R. R. uu, uu, Putnam, R. R. vv, vv, Putnam, R. R. ww, ww, Putnam, R. R. xx, xx, Putnam, R. R. yy, yy, Putnam, R. R. zz, zz, Putnam, R. R. aa, aa, Putnam, R. R. bb, bb, Putnam, R. R. cc, cc, Putnam, R. R. dd, dd, Putnam, R. R. ee, ee, Putnam, R. R. ff, ff, Putnam, R. R. gg, gg, Putnam, R. R. hh, hh, Putnam, R. R. ii, ii, Putnam, R. R. jj, jj, Putnam, R. R. kk, kk, Putnam, R. R. ll, ll, Putnam, R. R. mm, mm, Putnam, R. R. nn, nn, Putnam, R. R. oo, oo, Putnam, R. R. pp, pp, Putnam, R. R. qq, qq, Putnam, R. R. rr, rr, Putnam, R. R. ss, ss, Putnam, R. R. tt, tt, Putnam, R. R. uu, uu, Putnam, R. R. vv, vv, Putnam, R. R. ww, ww, Putnam, R. R. xx, xx, Putnam, R. R. yy, yy, Putnam, R. R. zz, zz, Putnam, R. R. aa, aa, Putnam, R. R. bb, bb, Putnam, R. R. cc, cc, Putnam, R. R. dd, dd, Putnam, R. R. ee, ee, Putnam, R. R. ff, ff, Putnam, R. R. gg, gg, Putnam, R. R. hh, hh, Putnam, R. R. ii, ii, Putnam, R. R. jj, jj, Putnam, R. R. kk, kk, Putnam, R. R. ll, ll, Putnam, R. R. mm, mm, Putnam, R. R. nn, nn, Putnam, R. R. oo, oo, Putnam, R. R. pp, pp, Putnam, R. R. qq, qq, Putnam, R. R. rr, rr, Putnam, R. R. ss, ss, Putnam, R. R. tt, tt, Putnam, R. R. uu, uu, Putnam, R. R. vv, vv, Putnam, R. R. ww, ww, Putnam, R. R. xx, xx, Putnam, R. R. yy, yy, Putnam, R. R. zz, zz, Putnam, R. R. aa, aa, Putnam, R. R. bb, bb, Putnam, R. R. cc, cc, Putnam, R. R. dd, dd, Putnam, R. R. ee, ee, Putnam, R. R. ff, ff, Putnam, R. R. gg, gg, Putnam, R. R. hh, hh, Putnam, R. R. ii, ii, Putnam, R. R. jj, jj, Putnam, R. R. kk, kk, Putnam, R. R. ll, ll, Putnam, R. R. mm, mm, Putnam, R. R. nn, nn, Putnam, R. R. oo, oo, Putnam, R. R. pp, pp, Putnam, R. R. qq, qq, Putnam, R. R. rr, rr, Putnam, R. R. ss, ss, Putnam, R. R. tt, tt, Putnam, R. R. uu, uu, Putnam, R. R. vv, vv, Putnam, R. R. ww, ww, Putnam, R. R. xx, xx, Putnam, R. R. yy, yy, Putnam, R. R. zz, zz, Putnam, R. R. aa, aa, Putnam, R. R. bb, bb, Putnam, R. R. cc, cc, Putnam, R. R. dd, dd, Putnam, R. R. ee, ee, Putnam, R. R. ff, ff, Putnam, R. R. gg, gg, Putnam, R. R. hh, hh, Putnam, R. R. ii, ii, Putnam, R. R. jj, jj, Putnam, R. R. kk, kk, Putnam, R. R. ll, ll, Putnam, R. R. mm, mm, Putnam, R. R. nn, nn, Putnam, R. R. oo, oo, Putnam, R. R. pp, pp, Putnam, R. R. qq, qq, Putnam, R. R. rr, rr, Putnam, R. R. ss, ss, Putnam, R. R. tt, tt, Putnam, R. R. uu, uu, Putnam, R. R. vv, vv, Putnam, R. R. ww, ww, Putnam, R. R. xx, xx, Putnam, R. R. yy, yy, Putnam, R. R. zz, zz, Putnam, R. R. aa, aa, Putnam, R. R. bb, bb, Putnam, R. R. cc, cc, Putnam, R. R. dd, dd, Putnam, R. R. ee, ee, Putnam, R. R. ff, ff, Putnam, R. R. gg, gg, Putnam, R. R. hh, hh, Putnam, R. R. ii, ii, Putnam, R. R. jj, jj, Putnam, R. R. kk, kk, Putnam, R. R. ll, ll, Putnam, R. R. mm, mm, Putnam, R. R. nn, nn, Putnam, R. R. oo, oo, Putnam, R. R. pp, pp, Putnam, R. R. qq, qq, Putnam, R. R. rr, rr, Putnam, R. R. ss, ss, Putnam, R. R. tt, tt, Putnam, R. R. uu, uu, Putnam, R. R. vv, vv, Putnam, R. R. ww, ww, Putnam, R. R. xx, xx, Putnam, R. R. yy, yy, Putnam, R. R. zz, zz, Putnam, R. R. aa, aa, Putnam, R. R. bb, bb, Putnam, R. R. cc, cc, Putnam, R. R. dd, dd, Putnam, R. R. ee, ee, Putnam, R. R. ff, ff, Putnam, R. R. gg, gg, Putnam, R. R. hh, hh, Putnam, R. R. ii, ii, Putnam, R. R. jj, jj, Putnam, R. R. kk, kk, Putnam, R. R. ll, ll, Putnam, R. R. mm, mm, Putnam, R. R. nn, nn, Putnam, R. R. oo, oo, Putnam, R. R. pp, pp, Putnam, R. R. qq, qq, Putnam, R. R. rr, rr, Putnam, R. R. ss, ss, Putnam, R. R. tt, tt, Putnam, R. R. uu, uu, Putnam, R. R. vv, vv, Putnam, R. R. ww, ww, Putnam, R. R. xx, xx, Putnam, R. R. yy, yy, Putnam, R. R. zz, zz, Putnam, R. R. aa, aa, Putnam, R. R. bb, bb, Putnam, R. R. cc, cc, Putnam, R. R. dd, dd, Putnam, R. R. ee, ee, Putnam, R. R. ff, ff, Putnam, R. R. gg, gg, Putnam, R. R. hh, hh, Putnam, R. R. ii, ii, Putnam, R. R. jj, jj, Putnam, R. R. kk, kk, Putnam, R. R. ll, ll, Putnam, R. R. mm, mm, Putnam, R. R. nn, nn, Putnam, R. R. oo, oo, Putnam, R. R. pp, pp, Putnam, R. R. qq, qq, Putnam, R. R. rr, rr, Putnam, R. R. ss, ss, Putnam, R. R. tt, tt, Putnam, R. R. uu, uu, Putnam, R. R. vv, vv, Putnam, R. R. ww, ww, Putnam, R. R. xx, xx, Putnam, R. R. yy, yy, Putnam, R. R. zz,



SUNDAY SCHOOLS			OFFERINGS FOR THE BENEVOLENT SOCIETIES										SALARIES, VALUES, ETC.													
Superintendents	Y. P. Mens Soc. Org.		CHURCH TREASURERS		A. B. C. F. M.		W. O. S. Bds.		C. E. Soc.		C. C. B. Soc.		C. H. M. A. M. Soc.		C. S. S. & P. S. Relief		Totals	Other Orgs.	Trade Unions	Home Exp.	Salaries	Value Ch. Property	Invest. Funds	Amt. of Debt		
	Men	W. O. S.	F. M.	W. O. S.	C. E.	C. C. B.	C. H. M. A. M.	C. S. S. & P. S.	Relief	Totals	Other Orgs.	Trade Unions	Home Exp.	Salaries	Value Ch. Property	Invest. Funds									Amt. of Debt	
76 John T. McKnight,	207	30	0	0	0	0	0	0	0	0	0	0	0	0	0	0	0	\$400	\$1,837	\$000	\$30,000	\$0	\$0	\$0	\$0	
77 Mrs. Ellen Dunbar,	30	30	0	0	0	0	0	0	0	0	0	0	0	0	0	0	0	125	353	600	3,300	7,350	0	0	0	
78 George L. Kingsbury,	168	35	0	0	0	0	0	0	0	0	0	0	0	0	0	0	0	378	2,700	1,200	20,000	12,400	0	0	0	
79 E. T. Pratt,	142	25	0	0	0	0	0	0	0	0	0	0	0	0	0	0	0	122	2,360	900	15,000	1,000	0	0	0	
80 Elmer Caples,	25	0	0	0	0	0	0	0	0	0	0	0	0	0	0	0	0	14	424	460	3,500	700	0	0	0	
81 Bacon Wakeman,	340	55	0	0	0	0	0	0	0	0	0	0	0	0	0	0	0	1,279	874	4,867	1,800	18,000	0	0	0	
82 Arthur F. Gibbs,	55	0	0	0	0	0	0	0	0	0	0	0	0	0	0	0	0	86	640	400	7,650	10,000	0	0	0	
83 Albert W. Hart,	227	43	0	0	0	0	0	0	0	0	0	0	0	0	0	0	0	33	3,875	1,700	50,000	6,830	0	0	0	
84 Louis H. Smith,	78	12	0	0	0	0	0	0	0	0	0	0	0	0	0	0	0	71	900	800	6,000	10,000	0	0	0	
85 Charles P. Stanley,	45	29	0	0	0	0	0	0	0	0	0	0	0	0	0	0	0	96	2,172	1,000	28,625	25,000	600	0	0	
86 Gust. Wahlquist,	71	10	0	0	0	0	0	0	0	0	0	0	0	0	0	0	0	11	1,444	600	6,285	5,000	0	0	0	
87 M. W. Hills,	288	135	0	0	0	0	0	0	0	0	0	0	0	0	0	0	0	42	3,459	1,800	33,000	7,000	900	0	0	
88 Samuel H. Williams,	110	30	0	0	0	0	0	0	0	0	0	0	0	0	0	0	0	10	1,192	10	124	3,459	1,800	33,000	7,000	
89 Harry B. Grech,	113	30	0	0	0	0	0	0	0	0	0	0	0	0	0	0	0	35	1,948	1,000	11,800	30,000	0	0	0	
90 Wm. H. Geer, Yantic,	h	30	39	0	0	0	0	0	0	0	0	0	0	0	0	0	0	7	1,037	500	8,300	6,500	0	0	0	
91 Kenneth Avery,	h	97	22	0	0	0	0	0	0	0	0	0	0	0	0	0	0	2	35	0	8,300	6,500	0	0	0	
92 Selden W. Hayes,	h	36	0	0	0	0	0	0	0	0	0	0	0	0	0	0	0	6	169	0	9,000	600	5,000	0	0	
93 Axel J. Monson,	h	207	40	0	0	0	0	0	0	0	0	0	0	0	0	0	0	13	94	0	550	9,100	1,400	0	0	
94 Edward J. Pease,	h	108	41	0	0	0	0	0	0	0	0	0	0	0	0	0	0	7	87	158	3,000	1,200	15,000	11,000	0	0
95 Everett C. Edwood, <sup>aa</sup>	h	110	0	0	0	0	0	0	0	0	0	0	0	0	0	0	0	105	30	114	3,936	1,500	27,000	40,000	1,500	
96 Rev. L. W. Barney,	h	212	0	0	0	0	0	0	0	0	0	0	0	0	0	0	0	285	478	100	80,000	8,800	0	0	0	
97 W. A. Waterman,	h	76	23	0	0	0	0	0	0	0	0	0	0	0	0	0	0	72	17	41	1,333	900	7,800	6,400	0	
98 E. W. Smith, <sup>cc</sup>	h	75	29	0	0	0	0	0	0	0	0	0	0	0	0	0	0	5	151	5	1,900	1,000	11,200	7,722	0	
99 Wallace O. Hill,	h	30	0	0	0	0	0	0	0	0	0	0	0	0	0	0	0	6	169	0	9,000	600	5,000	0	0	
100 Rev. F. A. Smith,	h	50	23	0	0	0	0	0	0	0	0	0	0	0	0	0	0	13	94	0	550	9,100	1,400	0	0	
101 Edw. A. Grover, <sup>dd</sup>	h	227	47	0	0	0	0	0	0	0	0	0	0	0	0	0	0	24	17	14	25	7	87	158	3,000	1,200
102 Jason L. Randall,	h	235	71	0	0	0	0	0	0	0	0	0	0	0	0	0	0	105	30	114	3,936	1,500	27,000	40,000	1,500	
103 R. Walter Bishop,	h	120	60	0	0	0	0	0	0	0	0	0	0	0	0	0	0	113	1,924	285	478	100	80,000	8,800	0	
104 George W. Seward,	h	140	36	0	0	0	0	0	0	0	0	0	0	0	0	0	0	15	20	2,800	1,300	14,000	1,300	1,600		
105 Rollin C. Tyler, <sup>ee</sup>	h	28	0	0	0	0	0	0	0	0	0	0	0	0	0	0	0	17	41	1,333	900	7,800	6,400	0		
106 Mrs. M. Shepard,	h	76	40	0	0	0	0	0	0	0	0	0	0	0	0	0	0	5	5	0	600	4700	7,000	7,927	0	
107 Anstis B. Spencer,	h	100	45	0	0	0	0	0	0	0	0	0	0	0	0	0	0	58	0	0	685	720	6,600	3,610	0	
108 Allison B. Ladd, <sup>ff</sup>	h	673	60	0	0	0	0	0	0	0	0	0	0	0	0	0	0	184	0	0	800	6,500	5,350	0		
109 Oscar A. Phelps,	h	201	0	0	0	0	0	0	0	0	0	0	0	0	0	0	0	230	685	9,292	4,100	71818	18884	6,000	100,000	54,600
110 Edwin B. Judd,	h	152	47	0	0	0	0	0	0	0	0	0	0	0	0	0	0	100	1,027	551	135	14734	4,000	100,000	54,600	
111 Leonard Beadle,	h	963	60	0	0	0	0	0	0	0	0	0	0	0	0	0	0	315	402	7,310	3,000	*100,000	36,594	0		
112 Dr. C. W. Roberts,	h	123	75	0	0	0	0	0	0	0	0	0	0	0	0	0	0	854	0	0	3,000	27,500	0	0		
114 Robert E. Snyder,	h	123	0	0	0	0	0	0	0	0	0	0	0	0	0	0	0	9	0	0	1,173	3,800	27,500	0		

<sup>a</sup> Thompsonville. <sup>b</sup> Andover, R. D. <sup>c</sup> Hebron. <sup>d</sup> Leonard's Bridge. <sup>e</sup> Southwick, Mass. <sup>f</sup> Riverside.   
<sup>g</sup> Cos Cob, R. D. 28. <sup>h</sup> Jewett City, R. D. 1. <sup>i</sup> Tyrterville. <sup>j</sup> Baltic, R. D. <sup>k</sup> Southwick, Mass. <sup>l</sup> Bridgeport.   
<sup>m</sup> No parsonage. <sup>n</sup> Missionary aid to salary. <sup>o</sup> No parsonage.

CHURCHES	CITIES or Towns	CLERKS	MINISTERS	MEMBERS					ADMITTED			REMOVED			BAPT.			Fam.	
				Ord.	C'd	Ma.	Fe.	To.	Ab.	C.	L.	To.	Di.	L.	R.	To.	Ad.		Inf.
115	Hartford,	William R. Steele,	Charles F. Carter,	'83	'14	204	342	606	91	10	17	27	5	10	0	15	2	9	428
116	"	Asylum Hill, William R. Steele, Charles C. Case,	Joseph H. Twitchell, <i>i. em.</i> J. Brownlee Voorhees, <i>i.</i> Albert T. Tambyrn, <i>i.</i>	'63 '65 '85 '99 '12	'2850 '12	280	444	724	109	9	32	41	13	10	1	24	2	6	430
117	"	Windsor av., Waltersfield av.,	Gerhard W. Palmgren,	'06	'13	208	459	667	75	10	16	26	5	9	0	14	6	7	400
118	"	Wethersfield av., Zion,	Gerhard W. Palmgren,	'05	'13	96	132	248	11	8	1	1	1	5	6	12	4	3	175
119	"	Danish,	Gerhard W. Palmgren,	'05	'13	24	31	55	8	0	0	0	0	0	0	0	0	0	0
120	"	Pilgrim,	Gerhard W. Palmgren,	'05	'13	54	64	118	0	0	0	0	0	0	0	0	0	0	0
121	"	Italian,	Gerhard W. Palmgren,	'13	'26	14	41	4	11	2	13	0	2	46	48	0	6	18	0
122	"	Plymouth,	Gerhard W. Palmgren,	'13	'26	71	117	12	18	4	22	1	8	0	9	7	5	220	0
123	"	Plymouth,	Gerhard W. Palmgren,	'13	'26	71	117	12	18	4	22	1	8	0	9	7	5	220	0
124	Harwinton, <sup>a</sup>	Louis M. Schmidt,	Gerhard W. Palmgren,	'13	'26	71	117	12	18	4	22	1	8	0	9	7	5	220	0
125	Hebron,	1808 Marvin Pierce,	Gerhard W. Palmgren,	'01	'13	44	68	112	33	0	2	2	5	7	19	0	3	80	0
126	Higginum,	1852 Wm. B. Chamberlin,	Gerhard W. Palmgren,	'85	'08	34	75	109	27	6	3	9	1	2	0	3	0	4	2
127	Huntington,	1844 Rev. Wm. J. Tate,	Gerhard W. Palmgren,	'93	'99	74	132	206	45	0	0	0	7	2	0	9	1	3	120
128	Ivoryton,	1824 Frank H. Wells,	Gerhard W. Palmgren,	'10	'12	31	58	89	10	4	7	0	1	0	1	1	10	6	0
129	"	Swedish,	Gerhard W. Palmgren,	'92	'13	18	82	100	17	0	0	0	4	0	4	0	0	100	0
130	Jewett City,	1892 Samuel F. Parmelee,	Gerhard W. Palmgren,	'05	'10	9	18	27	2	0	0	0	0	0	1	1	0	3	20
131	Kensington,	1825 1877 Alexander McNicol,	Gerhard W. Palmgren,	'79	'08	39	70	109	34	0	0	0	1	2	0	3	0	1	80
132	Kent,	1712 1774 Sidney M. Cowles,	Gerhard W. Palmgren,	'92	'09	64	108	172	60	1	2	2	2	4	2	8	0	4	95
133	Killingworth,	1741 1849 Miss K. M. Hopson,	Gerhard W. Palmgren,	'09	'09	48	105	153	33	2	2	4	1	0	1	2	0	1	125
134	Lebanon,	1738 1817 Cyrus D. Everts, <sup>b</sup>	Gerhard W. Palmgren,	'12	'28	47	75	32	0	0	0	0	4	0	4	0	0	1	50
135	Ledyard,	1700 1806 E. L. Danielson,	Gerhard W. Palmgren,	'80	'12	63	99	120	35	4	5	1	5	2	3	0	5	3	2
136	Liberty Hill,	1810 1845 Isaac G. Geer,	Gerhard W. Palmgren,	'90	'13	26	24	50	0	9	4	13	0	0	0	0	0	1	90
137	Manchester,	1912 1838 O. W. Gurley, <sup>c</sup>	Gerhard W. Palmgren,	'95	'13	35	48	83	37	1	5	2	1	0	3	0	2	4	42
138	Mansfield,	1723 1858 Frank E. Hyde,	Gerhard W. Palmgren,	'76	'95	60	136	196	33	2	7	9	4	1	0	5	0	1	114
139	Lyme,	1721 1872 James P. Woodruff,	Gerhard W. Palmgren,	'14	'23	55	78	25	10	3	13	0	0	0	0	10	0	0	16
140	"	Grassy Hill, Lyme,	Gerhard W. Palmgren,	'06	'12	9	18	27	16	4	2	6	0	0	0	0	4	0	16
141	Madison,	1746 1812 J. Ely Beebe,	Gerhard W. Palmgren,	'06	'12	71	139	230	72	0	3	3	8	0	19	27	0	3	200
142	Manchester,	1707 1838 Joseph D. Kelsey,	Gerhard W. Palmgren,	'07	'11	89	194	283	40	4	10	14	1	2	0	3	0	2	240
143	Mansfield,	1851 1890 Alfred Howes,	Gerhard W. Palmgren,	'94	'12	49	67	116	20	4	6	2	6	2	3	2	7	2	140
144	"	2d, Storrs,	Gerhard W. Palmgren,	'87	'11	34	42	76	18	3	4	7	0	0	3	0	3	0	35
145	Marlboro, <sup>d</sup>	1749 1841 Mrs. C. S. Bolles,	Gerhard W. Palmgren,	'10	'13	12	25	37	11	0	0	0	0	0	0	0	0	0	1
146	Meriden,	1729 1879 Albert H. Wilcox,	Gerhard W. Palmgren,	'97	'02	305	638	963	168	19	7	26	8	8	1	17	11	22	650
147	"	Center,	Gerhard W. Palmgren,	'09	'11	146	298	444	40	2	10	12	10	7	0	17	0	10	330
148	Middlebury,	1796 1830 Miss A. Mary Sorenson,	Gerhard W. Palmgren,	'07	'07	35	62	97	2	0	2	10	1	1	0	2	0	7	90
149	Middlefield,	1744 1842 Rev. R. M. Timbertlake,	Gerhard W. Palmgren,	'03	'10	47	60	107	30	4	2	6	4	2	9	15	0	1	60
150	Middle Haddam,	1855 1804 Dr. George N. Lawson,	Gerhard W. Palmgren,	'13	'22	46	68	23	0	0	0	1	0	1	0	1	0	0	50
151	Middletown,	1668 1873 Edward A. Wilcox,	Gerhard W. Palmgren,	'69	'69	204	395	569	55	12	16	28	10	16	24	50	2	11	320
152	"	South,	Gerhard W. Palmgren,	'85	'95	151	300	451	90	5	8	13	7	8	3	18	2	15	285
153	"	3d,	Gerhard W. Palmgren,	'72	'85	44	79	127	9	0	0	0	1	1	0	2	0	0	87

<sup>a</sup> Torrington, R.R. 2.      <sup>b</sup> Madison, R.R. 1.      <sup>c</sup> Chestnut Hill.      <sup>d</sup> East Hampton, R.R.



SUNDAY SCHOOLS			CHURCH TREASURERS			OFFERINGS FOR THE BENEVOLENT SOCIETIES										SALARIES, VALUES, ETC.					
Superintendents	Mem.	Y. P. Mem. S. Mem. Org.	A. B. C. F. M.	W. M. B. S.	W. M. S. C. E. Soc.	C. E. Soc.	C. C. B. E. Soc.	G. I. M. A. Soc.	M. A. & P. S. Soc.	C. S. S. S. A.	Min. Relief	Totals	Order Com'l	Offertms	Home Exp.	Salaries	Value Ch. Property	Invest. Funds	Am't. Debt		
115 Edmund B. Chaffee, h	338	30	890	William B. Odler,	\$1036	\$151	\$143	\$222	\$606	\$101	\$143	\$153	\$2,853	\$1815	\$374	117,988	\$1,000	*\$125,000	\$9,290	\$0	
116 Rev. J. B. Voorhees, h	292	99	x186	Charles C. Russ,	1,362	459	178	339	832	637	175	160	4,422	1,388	913	224,000	2,500	*\$25,000	1,190	0	
117 Myron B. Yaw, h	331	30	161	J. F. Garrette,	175	75	25	25	120	90	17	40	847	124	129	6,300	4,500	100,000	30,000	0	
118 C. E. Jaquith, h	427	28	0	Howard H. Hart,	43	82	7	13	32	47	13	0	237	0	0	3,900	0	35,090	0	0	
119 Gustaf A. Lindell, <sup>a</sup> h	192	86	0	David Brunsell,	0	0	0	0	10	0	0	0	16	0	0	1,100	0	15,000	0	0	
120 A. M. Brodersen, <sup>b</sup> hm	79	30	0	Soren Jensen,	0	0	0	0	4	0	0	0	4	0	0	780	0	*8,000	2,100	0	
121	0	0	0	Aruro Galli,	0	0	0	0	35	0	0	0	0	0	0	1,600	0	0	0	0	
123 Richard L. Joslyn, h	234	38	x31	Arthur G. Jaquith, jr.,	0	0	10	7	0	17	0	0	31	0	0	1,091	17,200	0	300	0	
124 Arthur J. Hunt, h	70	0	0	Albert K. Bentley,	20	22	5	7	19	11	3	98	31	0	0	779	600	40,000	4,240	0	
125 Edward A. Smith, h	100	62	0	W. Clifford Robinson,	0	0	6	2	21	3	0	52	31	0	0	550	100	8,000	2,758	0	
126 Mrs. M. B. Clark, h	145	74	0	William C. Marble,	25	15	3	5	15	7	3	2	163	172	0	3,000	1,200	15,000	10,000	0	
127 Edward S. Jawley, <sup>c</sup> h	95	42	0	Frank H. Clark,	25	15	3	5	15	7	3	2	163	172	0	3,000	1,200	15,000	10,000	0	
128 Howard W. Stickney, h	172	0	0	Nathaniel D. Miller,	34	156	13	17	69	33	15	16	353	299	9	1,537	1,000	16,000	8,780	0	
129 Frank E. Robinson, h	30	12	0	Aaron Lindgren,	0	0	0	5	5	0	0	0	10	67	7	557	436	*3,800	0	1,000	
130 Frank E. Robinson, h	83	25	x34	Alexander McNeol,	0	30	0	4	18	1	0	5	58	0	0	1,001	900	10,000	6,000	0	
131 T. W. Emerson, h	130	32	x18	C. B. Baldwin,	48	51	9	14	20	53	62	5	262	57	116	1,540	900	10,000	6,000	0	
133 P. E. Parmelee, <sup>d</sup> h	102	18	37	Eugene W. Bull,	53	40	8	14	39	59	8	5	226	0	0	1,601	1,000	11,000	16,967	0	
134 Otto J. Pultz, h	118	48	0	Chas. H. Coc, <sup>e</sup>	7	12	1	1	3	0	0	0	28	0	0	6	504	600	11,000	1,130	0
135 John M. Gray, h	177	63	40	Nathaniel Manning, <sup>a</sup>	27	35	8	13	29	21	22	4	159	81	11	1,119	800	9,000	5,650	0	
136 R. L. Moffitt, <sup>bb</sup> h	50	35	0	Isaac G. Geer,	18	30	4	6	18	18	3	3	100	67	0	1,138	1,000	7,000	20,375	0	
137 F. N. Robinson, <sup>cc</sup> h	73	47	0	Orville W. Garley, <sup>bb</sup>	38	33	6	10	22	18	7	0	41	0	0	300	1,600	*1,500	0	0	
138 F. North Clark, h	80	0	0	Frank E. Hyde,	105	409	20	44	30	84	26	37	755	965	147	585	5,000	4,639	5,000	0	
139 William Marvin, h	55	18	0	Clara B. Kenney,	0	0	0	0	23	13	0	0	36	15	15	685	1,800	*1,500	3,300	0	
140 H. I. Smith, <sup>dd</sup> h	22	12	0	Elmer M. Marvin,	0	0	0	0	0	0	0	0	0	0	0	150	0	38,000	2,500	0	
141 John W. Redfield, h	212	24	15	Webster D. Wheelon,	120	117	28	31	108	50	10	9	473	0	0	1,450	300	7,000	6,000	0	
142 John Wolcott, h	300	100	30	John M. Williams,	431	269	63	111	278	269	56	35	1,362	40	120	2,650	1,200	30,000	11,000	0	
143 Walter F. Storrs, h	92	49	x18	Walter F. Storrs,	58	10	9	15	38	28	9	4	171	29	57	1,300	300	30,000	0	0	
144 Rev. L. G. Rogers, h	83	65	0	Herman D. Edmond,	0	33	6	7	23	11	9	3	92	0	13	1,821	1,500	9,000	2,923	300	
145 Frank H. Blish, h	50	15	0	Miss Hattie J. Buell,	0	0	0	0	0	0	0	0	0	0	0	1,000	4,750	3,150	10,756	0	
146 Julius S. Augar, h	661	75	85	Charles N. Foster,	800	521	85	170	298	498	127	75	2,577	453	920	8,633	3,000	187,028	30,982	0	
147 Arthur C. Yale, h	221	18	45	Miss F. E. Webber,	127	262	28	39	96	66	28	19	665	0	505	4,588	1,500	31,500	20,500	0	
148 Harry E. Clark, m	114	15	0	Robert M. Fenn,	76	86	12	17	41	30	0	5	297	113	55	2,699	1,300	20,000	6,770	0	
149 Mrs. F. W. Harris, Jr., <sup>ee</sup> h	99	35	0	Charles E. Layman,	113	19	11	22	37	13	26	8	249	15	27	1,206	1,000	6,800	10,000	0	
150 Samuel House, hm	40	5	10	Frank E. Taylor,	0	0	0	0	0	0	0	0	38	0	28	590	1,700	6,000	5,500	0	
151 A. B. Crampton, hm	519	61	70	Edwin P. Augar,	336	489	0	68	269	61	47	31	1,265	820	1,006	6,443	2,500	115,000	52,396	0	
152 George A. Craig, h	228	57	80	George A. Craig,	129	103	20	65	25	92	37	17	488	50	845	5,000	2,000	80,000	12,500	0	
153 Albert H. Hubbard, h	95	72	0	Arthur L. Griswold,	35	25	6	9	50	20	5	2	152	45	50	1,500	900	7,500	2,775	0	

<sup>a</sup> West Hartford. <sup>b</sup> East Hartford. <sup>c</sup> R. R. 8. <sup>d</sup> East Lyme. <sup>e</sup> Madison, R. R. 1. <sup>f</sup> Rockfall. <sup>g</sup> Clinton, R. R. 2. <sup>h</sup> North Franklin. <sup>i</sup> Chestnut Hill. <sup>j</sup> Missionary aid to salary. \* No parsonage.

CHURCHES		CLERKS		MINISTERS		MEMBERS				ADMITTED			REMOVED			BAPT.			Fam.				
Cities or Towns		Names		Names		Ord.	C'd	Ma.	Fe.	To.	Ab.	C.	L.	To.	Di.	L.	R.	To.	Ad.	Inf.			
154	Middletown, <i>Sveedish</i> ,	1893	1893	E. Ostergren,	Portland,	'96	'13	14	32	46	4	2	1	1	1	1	1	3	7	0	3	18	
155	Milford, 1st,	1639	1822	David L. Clarke,		'94	'07	154	371	525	85	10	13	23	8	4	0	12	0	15	0	500	
156	" Plymouth,	1741	1835	George A. Roberts,		'09	'13	71	147	218	30	4	13	17	7	0	0	7	0	1	1	145	
157	Millington, <sup>a</sup>	1736	1833	Eugene B. Peck,				6	20	26	11	0	0	0	2	1	0	3	0	0	0	35	
158	Milton, <i>Litchfield, R. R. 1,</i>	1798	1792	Mrs. W. O. Perkins,		'09		12	26	38	5	0	0	0	1	0	0	1	0	0	0	23	
159	Mohegan, <sup>b</sup>	1832	1831	Edwin C. Fowler,		'82	'11	32	50	82	2	5	0	0	3	1	0	4	0	0	0	15	
160	Monroe, <sup>c</sup>	1764	1847	Albert Wheeler,		'96	'12	12	27	39	4	0	0	0	3	0	0	3	0	1	0	40	
161	Montville, <sup>d</sup>	1722	1847	John C. Fellowes,		'75	'12	46	68	114	37	0	0	0	2	2	0	4	0	1	0	92	
162	Morris,	1768	1845	R. W. Skilton,		'03	'11	66	122	188	32	10	8	18	3	0	0	3	5	2	0	141	
163	Mc. Carmel,	1764	1840	Edward H. Young,		'98	'08	38	97	135	35	5	2	15	5	0	0	5	0	0	0	90	
164	Myatic,	1852	1859	Jesse B. Stinson,		'04	'10	148	346	494	100	13	2	15	7	8	0	20	5	18	0	400	
165	Naugatuck,	1781	1903	Harry A. Dalby,		'02	'10	29	41	70	3	4	0	0	3	0	0	3	0	3	0	38	
166	" <i>Swedish</i> ,	1894	1899	Carl A. Anderson,		'93	'07	383	695	988	140	35	18	53	11	5	0	16	8	26	0	670	
167	Nepaug, <i>N. Hartford, R. R.,</i>	1848	1847	G. C. Beckwith,		'95	'13	520	732	1232	290	55	9	64	17	15	4	36	4	19	0	1000	
168	New Britain, 1st,	1757	1855	Wm. C. Hungerford,		'94	'01	208	198	406	12	28	8	36	3	10	10	23	2	26	0	220	
169	" South,	1842	1868	G. S. Talcott,		'93	'07	29	49	78	32	0	0	0	2	0	0	2	0	1	0	40	
170	" <i>Swedish</i> ,	1884	1889	Albin Johnson,		'93	'09	44	90	134	20	12	3	15	1	0	0	1	2	10	14	140	
171	" Stanley Mem'l,	1907	1906	James W. Hall,		'76	'91	90	180	270	30	1	1	8	2	0	0	2	0	0	0	40	
172	New Canaan,	1731	1842	Nelson Silliman,		'93	'13	33	42	75	37	0	4	4	0	2	0	2	0	0	0	40	
173	New Fairfield,	1742	1836	Geo. M. Nevius, <sup>e</sup>		'88	'82	42	96	138	23	6	1	7	3	0	0	3	0	2	2	125	
174	New Hartford,	1828	1828	Frederic B. Jones,		'68	'09	287	550	837	192	23	26	49	14	22	1	37	9	16	6	620	
175	New Haven, 1st,	1639	1814	Eliot Watrous,		'98	'12																
176	" United,	1742	1815	C. E. P. Sanford,		'94	'09	281	546	827	139	26	32	58	15	11	0	26	6	8	0	700	
177	" Dixwell av.,	1829	1889	Leonard W. Johnson,		'02	'01	145	233	378	26	17	0	17	9	0	0	9	0	16	251		
178	" Grand av.,	1830	1853	Frank E. Fowler,		'98	'13	249	474	723	126	16	6	22	11	20	2	33	6	8	0	500	
179	" Plymouth,	1831	1901	Charles A. Ferry,		'01	'11	158	292	450	46	41	25	66	7	10	11	28	12	12	0	350	
180	" Westville,	1832	1835	Albert Z. Downs,		'92	'09	92	180	272	40	7	11	18	2	7	0	2	8	145	0	145	
181	" Dwight place,	1838	1872	Cassius W. Kelly,		'94	'13	338	627	965	206	3	4	7	9	26	0	35	0	2	4	600	
182	" Redeemer,	1838	1869	Edward F. Smith,		'77	'90	213	347	500	116	14	3	17	15	4	4	23	2	9	430		
183	" Pilgrim,	1852	1852	W. A. Hemingway,		'02	'13	166	290	454	63	8	12	20	10	3	0	13	1	6	350		
184	" Howard av.,	1865	1867	Francis D. Wiley,		'88	'88	172	271	443	143	3	3	6	11	22	0	33	0	0	400		
185	" Humphrey st.,	1869	1882	H. J. Ostrander,		'13	'39	87	126	6	0	0	0	6	3	7	63	0	11	79	0	79	
186	" Shelton av.,	1871	1882	Martin L. Traver,		'02	'07	64	104	168	11	8	4	12	0	10	7	17	0	5	70	0	66
187	" Emanuel,	1887	1891	J. P. Lind,		'91	'10	57	72	129	37	6	6	12	2	9	2	13	11	0	6	165	
188	" <i>Danish</i> ,	1890	1903	J. C. Johnson,		'90	'04	55	18	73	18	21	0	21	2	2	4	8	0	6	165		
189	" <i>Italian</i> ,	1903		Giovanni Scimone,		'83	'92	101	137	238	46	14	2	16	4	3	0	7	3	5	125		
190	Newington,	1722	1797	John S. Kirkham,		'92	'03	121	332	453	115	7	9	16	4	0	2	6	1	5	12	360	
191	New London, 1st,	1642	1852	P. Le Roy Harwood,																			

<sup>e</sup> Danbury, R. R. 19.

<sup>d</sup> Uncasville, R. R. 1.

<sup>c</sup> Stepney Depot, R. R. 14.

<sup>b</sup> Norwich, R. R. 7.

<sup>a</sup> East Haddam, R. D.



CHURCHES Cities or Towns	Org. Churches	CLERKS Names	MINISTERS			MEMBERS			ADMITTED			REMOVED			BAPT.		Fam.		
			Names	Ord.	C'd	Ma.	Fe.	To.	Ab.	C.	L.	To.	Di.	L.	R.	To.		Ad.	Inf.
192 New London, 21,	1835	Arthur L. Smith,	James W. Pixler, i.	'89	'91	193	429	622	105	32	7	39	10	7	15	32	8	3	365
193 " " Swedish,	1905	G. F. Hedlund,	Jonas P. Liljensstern, i.	'98	'05	11	20	31	1	4	0	4	4	3	1	5	0	6	21
194 New Milford,	1716	George S. Lane,	George H. Johnson, i.	'02	'08	162	320	482	75	17	8	25	5	10	0	15	6	6	260
195 New Preston,	1757	Burton G. Humphrey, a	Thomas J. Lewis,	'86	'13	31	52	83	0	1	5	6	1	2	0	0	3	0	50
196 New Preston Hill, *	1737	F. S. Gibson,	Evan Evans,	'94	'07	13	18	31	10	0	0	0	0	0	0	0	0	0	14
197 Newtown,	1715	Robert D. Smith,	[Timothy J. Lee,]	'79	'13	65	128	193	35	7	13	20	2	0	0	2	3	1	100
198 Niantic,	1724	Herman W. Smith, R. D. I.	J. Wm. Knappenberger,	'76	'07	12	30	42	15	3	0	3	2	1	0	3	2	0	60
199 Norfolk,	1760	Edmund Brown,	William F. Stearns, i.	'89	'97	119	198	317	75	0	0	7	3	0	10	0	6	225	
200 North Branford, Branford,	1727	E. H. Rose,	John L. Maddox,	'00	'13	40	56	96	30	1	2	2	1	0	2	0	7	60	
201 Northfield,	1795	Miss Bessie M. Turner, b	Giles F. Goodenough,	'96	'07	22	50	72	16	1	2	3	3	2	0	5	3	8	
202 Northford,	1730	Mrs. Elmer J. Beach,	[W. H. McLain, Dis.]	'12	'11	31	42	8	0	0	0	4	0	4	0	0	0	35	
203 North Guilford,	1725	E. W. Rosster,	[Frederic H. von der Sump, Lic.]	'13	'38	58	96	10	1	2	3	1	2	38	39	0	0	70	
204 North Haven,	1718	Homel L. Cooper,	Fred L. Hall, i.	'07	'11	122	213	335	33	20	11	31	6	1	0	7	8	183	
205 North Madison,	1751	Mrs. S. G. Thompson, c	James W. Newton, Lic.]	'13	'33	47	80	22	3	2	5	2	4	0	6	0	0	35	
206 North Stamford, d	1827	Miss C. R. Westermann,	George L. Patterson,	'01	'12	22	37	59	24	0	2	2	2	2	1	0	3	0	
207 North Stonington,	1727	Mrs. Edna H. Tryon,	Frederic M. Hollister,	'90	'09	19	39	58	22	0	2	2	2	2	0	4	0	49	
208 North Windham,	1895	O. E. Colburn,	Martha F. Millen,	'14	'10	17	27	7	0	1	1	0	1	0	2	0	0	30	
209 North Woodbury,	1816	Asabel W. Mitchell,	Howard G. Parsons, i.	'10	'12	80	130	210	18	5	1	6	0	1	0	1	4	120	
210 North Woodstock,	1831	H. P. Hibbard, e	Tell A. Turner,	'82	'02	21	55	76	23	0	0	0	1	2	0	3	0	40	
211 Norwalk,	1826	George H. Quintard,	Ernest F. McGregor,	'04	'12	164	376	540	91	1	10	11	8	6	0	11	0	100	
212 Norwich, 1st,	1660	Herbert L. Yerrington,	George H. Ewing, i.	'93	'04	49	127	176	36	4	2	6	9	2	6	9	0	165	
213 " 2d,	1760	Henry D. Johnson,	Herbert J. Wyeckoff, i.	'98	'10	97	249	346	78	16	4	20	7	10	1	18	6	225	
214 " 3d,	1833	Mrs. Grant Foster,	Charles H. Ricketts, i.	'80	'97	146	227	373	100	7	2	9	8	3	1	12	2	350	
215 " Broadway,	1842	Herbert W. Gallup,	Edward S. Worcester, i.	'04	'03	183	411	594	142	23	9	32	18	7	3	28	10	326	
216 " Taftville,	1867	Alvan Bogle,	Sammel H. Howe, i.	'65	'83	129	237	366	100	6	5	11	10	6	0	16	1	255	
217 " Park,	1874	J. Dana Coit,	Henry Schlosser,	'84	'14	46	101	147	27	8	1	9	2	6	1	9	5	189	
218 Oakville,	1902	Robert E. Warner,	Edward M. Chapman,	'90	'06	79	121	200	63	3	5	8	4	4	0	8	1	100	
219 Old Lyme,	1693	Rev. E. M. Chapman,	William F. White,	'90	'14	46	123	169	45	1	4	5	4	7	0	11	1	150	
220 Old Saybrook,	1646	Frank S. Pratt,	Newell M. Calhoun,	'74	'08	64	106	170	15	5	1	6	2	0	0	2	0	80	
221 Orange,	1805	Watson S. Woodruff,	[Robert W. Luce, Math.]	'13	'23	58	81	35	0	0	0	0	1	2	0	18	19	0	
222 Oxford, Seymour, R. R. 1.	1746	Walter H. Perry,	Frederick L. Grant, i.	'95	'06	74	250	294	25	0	0	0	7	0	0	16	0	125	
223 Plainfield,	1705	Edward Hall,	Carl E. Carlson,	'89	'11	25	32	57	3	3	1	4	0	1	1	1	0	24	
224 Plainville,	1840	Frederick Bullen,	John B. Focht, i.	'76	'08	94	191	285	51	0	1	8	7	2	17	0	10	175	
225 " Swedish,	1865	Rev. D. S. Blakeslee,	John M. Dreyo,	'10	'12	63	115	178	53	0	2	2	5	0	4	9	0	305	
226 Plantsville,	1740	Aaron W. Fenn, b	Harry A. Beadle,	'01	'11	37	73	110	35	4	0	4	1	2	0	3	1	100	
227 Plymouth,	1715	Miss Elinor B. Mathewson,	William Carr,	'80	'07	30	68	98	41	0	0	0	2	0	1	3	0	100	
228 Pomfret Center,	1841	R. A. Hagarly,	John J. Blair,	'74	'09	38	67	105	17	0	4	4	2	2	0	1	5	0	
229 Portouneck,	1721	D. W. Cornwall,	Luther M. Keneston,	'89	'11	27	50	77	24	0	2	2	1	0	0	1	0	68	
230 Portland,	1821	D. W. Cornwall,																	
231 Preston, Norwich, R. R. 3,	1698	H. H. Palmer,																	

bb Terryville, R. R. 3.

aa Forestville.

c Southbridge, Mass.

d Stamford, R. R. 30.

e East River, R. R.

f Thomaston, R. R. 1.

SUNDAY SCHOOLS		Y. P. Mens. Orig. Mem.		CHURCH TREASURERS		OFFERINGS FOR THE BENEVOLENT SOCIETIES							Totals		Home Exp.		SALARIES, VALUES, ETC.			
Superintendents	Mem.	A. B. C. F. M.	Wom. Bds.	C. E. Soc.	C. C. E. Soc.	C. H. M. Soc.	A. M. Soc.	C. S. S. A.	C. S. S. A.	Min. & P. S. Relief	Value Prop.	Value Ch. Property	Salaries	Home Exp.	Salaries	Value Ch. Property	Salaries	Amt. of Debt		
192 Walter A. Towne,	h	419	75	112	882	\$819	\$184	\$639	\$532	\$54	\$186	\$3,475	\$379	\$1897	\$8890	\$110,000	\$15,000	\$0		
193 J. G. Janson,	h	33	0	0	437	215	46	52	103	35	66	1,212	507	5,867	4,000	41,000	15,087	0		
194 William G. Green,	h	293	75	0	75	5	0	50	56	0	0	186	0	2,836	900	10,000	9,300	0		
195 Edward M. Taylor,	h	60	27	0	0	0	0	0	0	0	0	0	0	4,000	300	5,000	4,300	0		
196	h	0	0	0	70	70	33	20	50	44	10	302	411	30	4,571	1,500	10,000	60,000	2,400	
197 Allison P. Smith,	h	122	27	x32	Arthur J. DeWolf,	703	121	50	71	129	258	86	378	1,796	675	1,554	3,880	14,000	0	
198 Frank A. Harris, Jr., <sup>a</sup>	h	40	21	0	25	11	3	5	7	10	5	3	69	66	0	1,400	800	16,000	7,000	
199 A. Burton Collar,	h	170	37	0	18	0	2	10	6	10	11	62	38	8	1,008	700	12,000	12,573		
200 John W. Grosvenor,	h	115	25	0	18	0	0	0	0	0	0	65	0	0	732	624	10,000	6,125		
201 Elwyn J. Morse,	h	70	0	0	0	0	0	0	0	0	0	65	0	0	864	650	8,800	2,650		
202 Rev. W. H. McLain,	h	140	60	0	151	55	18	40	115	103	20	30	332	24	58	3,692	1,400	50,000	2,500	
203 Lewis S. Harrison, <sup>o</sup>	h	298	63	x37	Wallace S. Ritter,	30	8	0	9	15	15	8	4	89	21	12	608	1600	4,500	0
204 Myron R. Brockett,	h	72	40	0	30	8	0	3	10	0	6	0	2	5	10	1,208	900	8,000	2,000	
205 Miss Louise B. Hill, <sup>d</sup>	h	42	18	0	83	17	0	11	36	28	7	5	190	0	0	1,820	1,200	10,000	34,300	
206 Miss C. M. Weed,	h	42	0	0	15	0	0	0	0	0	0	25	0	0	270	200	18,000	7,355		
207 Calvin A. Snyder,	h	25	26	0	25	37	0	0	35	10	7	5	119	65	15	1,502	1,000	60,000	3,365	
208 Nettie L. Hall,	h	0	0	0	10	0	0	2	9	11	3	0	35	0	0	500	400	45,000	7,200	
209	h	25	0	0	105	135	15	25	70	42	11	25	428	712	380	6,223	2,000	19,500	14,500	
210 Mrs. L. H. Healey,	h	248	32	z25	A. Carmel Betts,	70	92	25	31	35	82	26	59	420	205	160	1,200	2,000	30,000	71,907
211 Wm. H. Smith, Jr.,	h	190	75	29	Lewis A. Hyde,	166	119	26	54	124	144	29	20	682	1,972	552	5,039	2,000	20,000	0
212 Dwight W. Avery,	h	200	0	0	23	36	10	3	6	0	16	12	106	0	175	2,817	2,500	32,500	31,000	
213 Rev. H. J. Wyckoff,	h	241	50	x38	Nathan A. Scott,	1,837	1,498	51	244	2,224	2,436	108	202	8,600	896	3,582	4,463	12,000	21,000	
214 O. W. Carpenter,	h	429	50	x70	Francis J. Leavens,	18	27	0	4	15	30	10	5	109	18	26	2,000	1,200	175,000	21,000
215 Herbert B. Cary,	h	175	0	0	351	437	101	72	477	389	108	160	2,098	1,506	1,610	7,513	3,000	8,700	0	
216	h	0	0	0	41	19	7	10	27	20	6	3	133	0	4	1,414	900	50,000	15,257	
217 Oliver L. Johnson,	h	174	0	x100	Miss A. L. Butts,	351	437	101	72	477	389	108	160	2,098	1,506	1,610	7,513	3,000	8,700	0
218 Rosege French,	h	170	32	25	Bennet F. Ball,	41	19	7	10	27	20	6	3	133	0	4	1,414	900	50,000	15,257
219 C. L. Clark,	hm	146	0	0	242	85	30	27	319	63	40	10	786	30	62	1,958	1,200	15,000	13,000	
220 George E. Spence,	h	144	26	0	143	80	13	23	73	52	15	5	404	243	0	4,000	1,400	8,000	12,311	
221 Watson S. Woodruff,	h	136	0	0	146	50	22	46	106	99	21	10	500	0	0	912	700	6,000	8,000	
222 Philip Rowland,	h	40	0	0	23	40	4	5	19	18	0	0	109	10	0	1,000	800	15,000	8,000	
223 Jason P. Iatrop,	h	163	39	0	23	40	4	5	19	18	0	0	109	10	0	1,000	800	15,000	8,000	
224 Frederick Bullen,	h	280	28	0	41	140	0	10	52	31	15	9	298	27	76	2,510	1,200	17,000	0	
225 John Nelson,	h	52	26	0	0	0	0	0	0	0	0	0	15	0	79	516	432	3,000	0	
226 Mrs. L. A. Cummings, <sup>h</sup>	h	159	31	21	19	85	28	11	5	286	12	81	2,801	300	21,000	1,300	15,000	12,433		
227 A. W. Fenn, <sup>bb</sup>	h	173	21	z15	George Langdon,	32	27	13	20	50	39	11	5	197	20	38	2,479	1,000	13,000	5,000
228 Gilbert F. Pratt,	h	157	0	0	0	0	0	0	0	0	0	0	0	0	0	0	0	16,700	750	
229 Marshall Lanphear,	h	120	39	0	0	0	0	0	0	0	0	0	0	0	0	0	0	10,000	0	
230 Charles Taylor,	h	70	0	z20	Henry Kilby, <sup>cc</sup>	14	66	6	32	8	5	0	131	51	14	1,736	1,000	10,000	0	
231 Nathan H. Hall,	h	63	0	0	67	25	9	16	40	0	0	0	161	11	0	1,568	1,000	10,000	22,000	

<sup>a</sup> R. R. I. <sup>b</sup> Thomaston, R. R. 2. <sup>c</sup> Guilford, R. R. 2. <sup>d</sup> East River, R. R. <sup>e</sup> Hockessinville, N. H. <sup>f</sup> Southbridge, Mass. <sup>g</sup> Terryville, R. D. 3. <sup>h</sup> Missionary aid to salary. \* No parsonage. <sup>†</sup>

CHURCHES	CLERKS		MINISTERS		MEMBERS						ADMITTED			REMOVED			BAPT.		Fam.	
	Cities or Towns	Org.	Names	Names	Ord.	C'd	Ma.	Fe.	To.	Ab.	C.	L.	To.	Dh.	L.	R.	To.	Ad.		Inf.
232 Preston, Long Society, <sup>a</sup>	1726	1726M	Mrs. James Peckham,		'82	'12	1	5	6	1	0	0	0	0	0	0	0	0	0	12
233 Prospect, <sup>b</sup>	1798	1908	Lavergne G. Clark,	Charles B. Strong,			36	62	98	12	0	0	0	0	2	0	0	0	1	82
234 Putnam, 1st,	1715	1818	Whitman Danielson,		'69	'90	114	250	394	75	4	5	9	9	0	0	0	0	0	0
235 " 2d,	1848	1870	Frederick J. Daniels,	Frank D. Sargent,	'78	'10	31	48	79	28	0	1	1	1	2	0	0	0	0	235
236 Redding,	1729	1836	J. B. Sanford,	Louis F. Burgess,	'86	'11	5	10	15	5	0	0	0	0	0	0	0	0	0	25
237 Ridgebury, <sup>c</sup>	1769	1851	Mrs. Gilbert Burr,	E. Henry Byrsons,	'85	'00	63	106	169	14	4	0	4	5	0	0	0	1	4	110
238 Ridefield,	1744	1888	Abner H. Keeler,	Andrew W. Gerrite,	'85	'00	63	106	169	14	4	0	4	5	0	0	0	1	4	110
239 Rockton,	1844	1843	Mrs. Charles Rowley,		'03	'12	137	467	604	121	32	7	39	11	10	1	22	15	19	450
240 Rockville,	1837	1890	George G. Smith,	Percy E. Thomas, i.	'03	'12	137	467	604	121	32	7	39	11	10	1	22	15	19	450
241 Rocky Hill,	1727	1808	George B. Stillman,	Morris E. Alling,	'80	'09	40	68	108	25	0	0	0	2	0	0	0	0	0	120
242 Roxbury,	1744	1838	Willard B. Hodge,	James C. Emerson,	'80	'09	40	68	108	25	0	0	0	2	0	0	0	0	0	120
243 Salem, Colchester, R. R. 3.	1728	1738	Charles A. Williams,	John C. Goddard, i.	'81	'84	17	140	217	40	5	2	7	2	5	0	0	7	1	140
244 Sailsbury,	1741	1800	Henry S. Wilson, <sup>d</sup>		'81	'84	17	140	217	40	5	2	7	2	5	0	0	7	1	140
245 Scotland,	1735	1842	Frank E. Allen, <sup>e</sup>		'03	'08	96	241	337	42	8	9	17	5	4	0	0	9	4	260
246 Seymour,	1789	1846	William C. Sharpe,	George F. Abel,	'01	'13	39	132	171	53	0	34	34	1	4	0	5	0	11	90
247 Sharon,	1740	1824	Willard Baker,	Inor Partington,	'92	'01	91	171	262	20	9	3	12	3	2	0	6	1	0	170
248 Shelton,	1892	1894	Burton S. Hall,	William G. Lathrop, i.	'11	'11	36	69	105	24	0	0	0	4	1	0	5	0	0	80
249 Sherman,	1744	1893	M. G. Gelston,	[J. J. Smith, Dis.]	'97	'10	79	135	214	59	4	3	7	4	7	0	11	4	1	129
250 Simsbury,	1697	1830	Allen J. Holcomb,	Hugh MacCallum, i.	'13	'12	52	109	161	49	11	3	14	2	2	0	4	5	0	125
251 Somers,	1727	1842	Charles S. Fuller,	Earl H. Thayer,	'08	'13	27	70	97	21	16	5	21	0	4	0	4	15	1	75
252 Somersville,	1871	1888	L. A. Gowdy, <sup>aa</sup>	Henry C. Newell,	'13	'13	29	37	66	0	0	0	0	2	0	0	0	0	0	70
253 South Britain,	1769	1825	George W. Mitchell,	J. Rupert Simonds,	'69	'13	7	20	27	0	0	0	0	2	8	3	13	0	0	30
254 Southbury,	1733	1844	H. R. Stone,	James L. R. Wyckoff,	'79	'08	22	28	50	20	3	0	3	1	0	0	0	0	0	35
255 South Norwalk,	1741	1802	M. C. Dean,	Edwin A. Hazeltine,	'79	'08	22	28	50	20	3	0	3	1	0	0	0	0	0	35
256 South Coventry,	1712	1818	Addison Kingsbury,	Walter I. Eaton,	'13	'13	34	79	113	30	0	2	2	1	0	0	3	0	0	130
257 South Glastonbury,	1836	1836	Halsey S. Tibbals,	[E. D. Peckham, Friends.]	'13	'13	62	92	154	49	0	0	2	2	1	0	6	0	3	64
258 Southington,	1724	1824	Russell G. Andrews,	Claude G. Beardslee,	'14	'14	79	184	263	70	10	4	14	1	5	0	6	2	5	179
259 South Killingly,	1746	1837	Charles T. Preston, <sup>cc</sup>	[Harry B. Goodsell, Bapt.]	'08	'10	18	29	47	39	0	0	0	0	0	0	0	0	0	24
260 South Manchester,	1779	1904	Charles E. House,		'08	'10	125	262	387	60	8	14	22	2	9	0	11	1	12	350
261 " Swedish,	1892	1893	Carl Ogren,	Ture E. Nordberg,	'10	'09	14	34	48	2	9	0	9	2	5	0	0	1	5	25
262 South Norwalk,	1836	1889	A. D. Keep,	John Stapleton,	'96	'11	239	394	633	159	3	22	25	9	10	0	19	1	5	550
263 Southport,	1843	1876	Miss J. S. Heydrick,	William H. Holman, i.	'78	'77	73	117	190	33	0	2	2	6	2	0	8	0	0	112
264 South Windsor, 1st,	1695	1846	Miss Elvira C. Clapp, <sup>dd</sup>	Oren D. Fisher,	'75	'00	21	46	67	7	1	4	5	1	1	0	2	0	0	76
265 " 2d, Wapping,	1830	1802	Levi T. Dewey, <sup>ee</sup>	John E. Hurlbut,	'79	'07	40	72	112	27	0	4	5	1	0	0	3	0	1	45
266 Stafford, West, <sup>aaa</sup>	1764	1830	M. A. Gold, <sup>bbb</sup>	John W. Ballantine,	'83	'13	59	135	194	43	4	8	12	3	6	0	9	4	3	136
267 Stafford Springs,	1850	1878	Clarence E. Brown,	Levi Rees, i.	'65	'13	7	26	33	21	0	0	0	0	2	0	0	0	0	20
268 Staffordville,	1853	1859	G. Ernest Cooley,	Cyrus M. Perry,	'91	'03	143	266	409	49	30	19	49	6	5	2	13	7	10	214
269 Stamford,	1635	1912	Charles A. Berry,	Louis F. Berry, i.	'04	'13	16	34	50	16	0	0	0	0	3	0	3	0	0	100
270 " Long Ridge, <sup>ccc</sup>	1842	1837	Mrs. Fred L. Raymond,	George L. Patterson,	'91	'03	16	34	50	16	0	0	0	0	3	0	3	0	0	100
271 " Swedish,	1905	1909	Hjalmar Carlson,	Julius Dahlstrom,	'84	'12	22	36	58	0	6	7	13	1	5	3	9	1	0	13

<sup>a</sup> Danbury, R. R. <sup>d</sup> Lakeville. <sup>e</sup> Hazardville. <sup>bb</sup> Falls Village.  
<sup>b</sup> Waterbury, R. R. 2. <sup>eee</sup> Stamford, R. R. 29.  
<sup>c</sup> Danbury, R. R. <sup>aaa</sup> Stafford Springs, R. R. 4.  
<sup>cc</sup> Buckland. <sup>ddd</sup> East Windsor Hill.

SUNDAY SCHOOLS		Y. P. Mens		CHURCH TREASURERS		OFFERINGS FOR THE BENEVOLENT SOCIETIES										Home Exp.		SALARIES, VALUES, ETC.		
Superintendents		Mem	Org.	C. E.		C. C. B. C. H. M. A. M. C. S. S. I. M. P. S. I. Relief		Totals		Other		Unde. Mem. Gifs.		Salaries		Value Ch. Property Invest.   Amt. of Debt.				
				A. B. C. Wom.'s F. M.   Dbs.   Soc.	C. E.   Soc.	C. C. B. C. H. M. A. M. C. S. S. I. M. P. S. I. Relief	A. M. C. S. S. I. M. P. S. I. Relief	Min. P. S. I. Relief	Min. P. S. I. Relief	Other	Other	Unde. Mem. Gifs.	Unde. Mem. Gifs.	Salaries	Value Ch. Property Invest.   Amt. of Debt.	Salaries	Value Ch. Property Invest.   Amt. of Debt.			
232	Mrs. H. A. Spaulding,	0	0	80	86	80	80	80	80	80	80	80	80	80	\$	\$1,000	\$2,000	\$0		
233	Mrs. C. C. Wallace,	85	47	7	74	5	4	7	4	21	0	0	0	0	7	896	700	13,000	5,625	
234	Thomas J. Thurber,	32	0	0	0	0	0	0	0	0	0	0	0	9	188	0	3,000	4,000	0	
235	Chester E. Child,	276	50	442	91	08	106	209	155	46	27	1,144	64	236	3,600	1,700	55,500	10,650	5,325	
236	J. B. Sanford,	h	100	0	82	2	4	8	9	7	0	117	0	17	934	700	8,000	10,650	0	
237	Mrs. George Underhill,	h	20	0	0	0	0	0	0	0	0	2	0	0	430	450	5,000	10,000	0	
238	Arthur W. Northrop,	h	175	49	66	90	10	32	21	12	10	250	75	0	1,822	1,200	40,000	11,868	600	
239	Miss Emma Ward,	h	35	25	5	0	1	10	3	0	0	20	0	0	650	7600	5,800	1,500	0	
240	Luther H. Fuller,	h	606	44	333	75	41	88	169	44	30	1,036	0	22	1,600	2,500	90,000	4,500	13,900	
241	Frank H. Fobbins,	h	157	32	17	11	0	14	9	10	5	60	0	0	854	700	6,000	5,500	0	
242	Rev. J. O. Emerson,	h	30	0	10	55	2	8	5	5	2	90	0	0	550	1700	5,000	1,577	0	
243	Miss Florence Murray,	h	35	35	0	10	4	7	18	13	4	86	0	25	550	700	20,000	24,800	0	
244	T. L. Norton, <sup>a</sup>	hm	230	30	34	105	6	11	75	16	45	314	115	295	14,000	1,950	20,000	4,200	0	
245	Oliver M. Williams,	h	257	69	5	71	27	13	36	5	7	169	30	115	2,187	1,100	33,500	1,000	0	
246	Curts Dean,	h	117	40	5	90	30	10	40	6	6	202	138	0	2,004	1,200	15,000	14,103	0	
247	Burton S. Hall,	h	192	31	230	100	34	44	84	26	30	437	20	27	970	700	10,000	3,000	0	
248	A. D. Giddings,	h	55	0	50	30	15	35	25	5	8	83	5	3	1,490	900	7,850	7,000	450	
249	George E. Patison,	h	198	25	90	48	31	0	9	3	23	6	5	6	1,235	800	10,000	4,000	0	
250	Vaill South,	h	106	89	40	21	2	23	7	29	4	94	30	0	1,100	900	10,000	4,000	0	
251	Harris Hulbert,	h	109	40	21	30	10	10	3	13	0	66	50	0	1,100	900	10,000	4,000	0	
252	Wm. E. Mitchell,	h	65	0	0	0	0	0	0	0	0	0	0	0	0	0	0	0	0	
253	Allen M. Bosworth,	h	30	0	0	0	0	0	0	0	0	0	0	0	0	0	0	0	0	
254	Curtis Dean,	h	110	55	0	12	2	2	15	6	5	42	0	0	1,946	900	12,500	2,500	0	
255	Miss Dorris Dixon,	h	55	0	10	11	2	4	7	7	9	54	60	0	1,300	800	13,500	4,000	725	
256	Ernest H. Bancroft,	h	228	0	224	35	26	44	138	90	21	590	76	65	2,197	1,100	24,000	11,000	5,100	
257	Stephen A. Doughty,	h	40	0	0	0	0	0	0	0	0	6	0	0	446	7600	2,000	3,000	0	
258	Wm. J. McCornack,	h	350	30	112	151	55	69	82	131	40	657	331	324	4,555	1,620	50,000	2,450	0	
259	Charles E. Nielson,	h	51	0	8	0	1	3	8	3	1	25	0	86	715	720	4,300	0	350	
260	John H. Elwood, <sup>a</sup>	h	702	100	130	75	38	0	27	59	1	210	300	280	7,500	2,750	83,500	480	0	
261	Rev. O. D. Fisher,	h	94	40	1,446	93	26	33	188	418	29	2,288	0	2,926	5,307	1,800	54,000	50,000	0	
262	Robert L. Sudd, <sup>b</sup>	h	50	26	15	23	0	27	65	51	14	8	200	114	10,135	900	11,000	3,580	0	
263	Herbert A. Glazier,	h	110	85	0	0	2	3	8	4	2	34	0	3	2,202	780	3,500	3,257	0	
264	Charles F. Chandler,	h	60	27	125	35	25	37	124	70	25	449	0	0	2,710	1,290	25,000	0	0	
265	Mrs. E. W. Vaill,	h	180	18	13	5	0	1	2	2	1	14	0	0	425	365	3,000	3,347	0	
266	Mrs. Clarence Turner,	h	18	16	0	0	0	0	0	0	0	0	0	0	0	0	125,000	2,100	8,000	
267	Mrs. David Haight, <sup>c</sup>	h	152	77	114	120	133	0	42	95	106	23	5	544	154	68	6,789	2,750	125,000	2,000
268	Hjalmar Carlson,	h	39	0	0	0	0	0	0	0	0	6	0	0	583	0	4,700	1,000	0	
269	Rockville, R. R. 4.	h	19	0	0	0	0	0	0	0	0	0	0	0	1,509	780	12,000	0	6,500	
270	East Windsor Hill.	h	0	0	0	0	0	0	0	0	0	0	0	0	0	0	0	0	0	
271	Springdale, R. R. 55.	h	0	0	0	0	0	0	0	0	0	0	0	0	0	0	0	0	0	

<sup>a</sup> Lakeville. <sup>b</sup> Baltic, R. R. <sup>c</sup> Hazardville. <sup>d</sup> Danielson. <sup>e</sup> Greens Farms. <sup>f</sup> East Windsor Hill. <sup>g</sup> Missionary aid to salary. \* No parsonage. <sup>h</sup> Rockville, R. R. 4. <sup>i</sup> Cos Cob, R. R. 28.





SUNDAY SCHOOLS		Y. P. S. Mens Org. Mem		CHURCH TREASURERS		OFFERINGS FOR THE BENEVOLENT SOCIETIES										SALARIES, VALUES, ETC.		
Superintendents		Mem	Mem	A. B. C. F. M.	Wom's Bks.	C. E. Soc.	C. C. B. Soc.	C. H. M. Soc.	A. M. & P. S. Relief	Min. Relief	Totals	Other Cont.	Home Exp.	Salaries	Value Ch. Property	Invest. Funds	Amt. of Debt	
272	Grace D. Wheeler,	30	0	0	0	\$13	\$25	\$30	\$35	\$29	\$10	\$227	\$30	\$0	\$85,000	\$3,000	\$0	
273	James H. Weeks,	130	12	0	19	39	8	11	16	8	15	127	20	0	20,000	4,325	0	
274	Thomas M. Bray,	178	0	0	35	50	0	8	23	6	0	138	0	0	17,000	1,500	0	
275	Mrs. Wm. B. Cogswell,	259	18	x94	101	300	34	42	78	68	72	741	22	224	38,800	17,000	0	
276	George B. Parks,	183	35	x25	301	76	45	80	158	66	33	954	124	43	80,000	26,450	0	
277	H. G. Talcott,	183	30	0	527	127	70	80	505	120	40	1,504	125	174	40,000	10,000	0	
278	E. G. Woodward,	354	24	0	149	122	71	55	214	132	31	808	99	270	20,000	10,980	0	
279	Wm. E. Bunstead,	219	36	x49	132	64	13	29	77	31	32	407	168	132	22,000	500	0	
280	Mrs. Alice Watson,	75	35	x25	0	0	0	0	10	0	0	10	0	0	84	1312	0	
281	August Johnson,	44	0	0	0	0	0	0	0	0	0	6	5	32	1,000	1675	1,600	
282	Robert A. Dunning,	64	0	0	56	40	0	15	36	35	23	0	205	0	25,000	7,120	0	
283	C. H. Christopher, <sup>b</sup>	35	0	0	42	60	0	0	16	16	0	13	147	12	5,000	12,000	0	
284	Elkanah Hodges,	135	25	0	10	0	0	8	33	0	5	56	20	25	6,500	5,257	0	
285	Giles H. Gaylord,	72	24	0	40	32	2	5	10	7	0	96	0	0	4,000	3,300	0	
286	Henry R. Little,	457	32	50	111	132	0	46	195	120	38	687	75	250	98,500	1,100	0	
287	Robert Major,	53	0	0	0	0	0	5	10	0	3	0	18	0	8,500	8,500	0	
288	Burr F. Beach, <sup>c</sup>	120	34	0	6	8	0	8	15	29	0	7	131	0	18,000	15,964	0	
289	Raymond C. Barrows,	40	0	0	8	0	1	1	3	2	1	1	17	0	354	1800	3,599	
290	George O. Allen,	304	52	24	69	63	9	16	69	29	29	5	289	0	1,768	1,200	1,600	
291	Alfred E. Rich, <sup>e</sup>	65	20	0	3	38	1	2	3	3	3	0	53	14	0	725	500	0
292	Rev. Wm. J. Reynolds,	45	0	0	0	5	0	0	4	0	0	9	0	0	900	800	20,000	
293	F. M. Switts,	210	0	x25	220	74	35	250	210	0	41	830	847	230	11,426	2,000	37,000	
294	Robert Lewis,	123	42	0	16	13	4	5	15	9	3	67	7	0	44	600	5,000	7,000
295	F. G. Brinsmade,	125	30	0	99	295	26	46	106	62	41	54	729	0	527	4,804	1,300	20,000
296	John Carlson,	50	0	0	0	0	0	6	5	0	0	11	14	119	998	7220	4,000	0
297	Charles H. Davis,	311	55	125	382	215	55	80	210	120	84	60	1,206	371	1,559	13,118	1,000	115,000
298	Rev. W. M. Owen,	737	40	270	422	210	122	121	430	421	108	1,993	1,191	765	16,997	4,000	175,000	
299	H. Louis Thourouf,	118	20	80	25	0	0	0	25	0	0	50	7	0	1,863	800	18,000	
300	Mrs. Loreta Codella,	158	56	88	0	0	0	0	25	0	0	25	0	0	308	41,000	8,000	2,000
301	W. P. Jarratt,	173	20	x29	20	0	0	9	29	0	5	2	65	0	1,832	41,000	42,115	2,350
302	F. G. Camp,	198	30	0	144	111	18	47	39	171	36	22	588	811	46	6,347	1,200	27,000
303	Fred L. Austin,	111	47	x15	56	45	13	22	57	41	25	10	269	0	88	2,375	1,000	7,500
304	Walter H. Judd,	34	24	0	12	4	2	0	8	5	0	15	42	0	622	4750	6,500	700
305	Clarence H. Norton, <sup>as</sup>	81	53	x15	54	33	11	11	33	16	20	4	182	4	145	2,335	1,000	23,000
307	H. P. Amidon,	20	0	0	5	7	1	1	110	5	1	1	131	41	15	2,000	7,000	11,500
308	William H. Hall,	482	105	125	358	216	63	135	300	322	59	33	1,486	556	429	5,726	82,000	2,700
309	John F. Peck,	45	0	0	0	0	1	2	0	3	0	6	10	0	1500	2,500	3,300	

<sup>a</sup> Mystic.

<sup>b</sup> Rockville, R. R.

<sup>c</sup> Bridgeport, R. R. 4.

<sup>d</sup> Bridgeport, R. R. 3.

<sup>e</sup> Rockville, R. R.

<sup>as</sup> North Westchester.

† Missionary aid to salary. \* No parsonage.

CHURCHES	CLERKS		MINISTERS		MEMBERS					ADMITTED			REMOVED			BAPT.			Fam.	
	Cities or Towns	Churches	Names	Ord.	Names	Ord.	Ma.	Fe.	To.	Ab.	C.	L.	To.	Di.	L.	R.	To.	Ad.		Inf.
310 West Haven,	1719	1812	Haines A. Ryerson,	'12 '81	Norman J. Squires, <i>em.</i>	'06 '14	192	345	537	54	23	11	34	6	8	0	14	10	28	530
311 Westminster, <sup>a</sup>	1770	1770	Edgar H. Parkhurst,	'13	Albert R. Brown,	'06 '14	10	24	34	10	2	3	5	0	1	0	1	1	0	33
312 Weston Westport, R. R. 12,	1830	1830	Miss Anna E. Fitch,	'06 '13	William S. McKern,	'06 '13	29	39	68	20	0	0	0	2	2	0	4	0	5	65
313 Westport,	1832	1832	Wm. H. Saxton, <sup>b</sup>	'06 '13	William C. H. Moe,	'06 '13	74	119	193	34	6	2	8	4	2	0	6	0	3	120
314 West Suffield,	1743	1840	George A. Sheldon,	'06 '09	Sarkis A. Appalam,	'06 '09	22	47	69	24	0	0	0	1	0	0	1	0	2	60
315 West Woodstock,	1747	1862	M. J. Perrin,	'09 '02	Clinton M. Jones,	'09 '02	14	20	34	12	0	5	5	1	0	0	1	0	3	26
316 Wetters-field,	1635	1761	Ralph P. Chaffee,	'76 '00	George L. Clark,	'76 '00	173	288	461	34	1	5	6	12	0	0	12	0	11	231
317 Whitneyville,	1795	1834	H. Truman Moulton,	'95 '12	Adam R. Lutz,	'95 '12	87	166	253	40	24	3	27	4	2	0	6	13	11	290
318 Williams-ville,	1823		Clinton Atwood,	'8		'8	19	27	0	0	0	0	0	0	0	0	0	0	0	15
319 William-ite,	1828	1870	Arthur C. Everest,	'97 '08	William S. Beard, <i>i.</i>	'97 '08	115	278	363	98	12	7	19	3	3	0	6	6	7	300
320 Willington, <sup>e</sup>	1727	1876	Mrs. Estelle J. Pratt,	'11	Earl W. Darrow, <i>Bapt.</i>	'11	15	25	30	4	0	5	5	0	2	0	2	0	0	20
321 Wilton,	1726	1790	Wm. K. J. Hubbel,	'77		'77	117	194	45	2	0	2	2	2	3	0	5	2	7	120
322 Winchester Center,	1771	1841	Elliott B. Bronson,	'11 '12	Arthur Goodenough,	'11 '12	50	102	152	21	0	3	3	1	2	0	3	1	1	120
323 Windham,	1700	1886	H. C. Lathrop,	'92 '92	M. Raymond Plumb,	'92 '92	95	176	271	50	10	10	20	3	2	0	5	9	13	190
324 Windsor,	1630	1794	Rev. Wm. B. Cary,	'03 '09	Roscoe Nelson, <i>i.</i>	'03 '09	44	103	147	18	0	0	0	3	2	0	5	0	4	125
325 Windsor Locks,	1844	1877	John M. Morse,	'87 '98	Roger A. Dunlap, <i>i.</i>	'87 '98	159	334	493	102	19	2	21	5	5	0	10	8	5	275
326 Winsted, 1st,	1784	1901	George H. Ralidart,	'91 '08	George W. Judson, <i>i.</i>	'91 '08	128	292	420	96	16	5	21	16	8	6	30	5	4	310
327 " 2d,	1854	1899	George M. Carrington,	'98 '12	Everard W. Snow, <i>i.</i>	'98 '12	24	47	71	27	0	0	0	0	0	1	1	2	0	85
328 Wolcott, <sup>d</sup>	1773	1842	E. M. Upson, <sup>e</sup>	'97 '12	George A. Furness,	'97 '12	44	90	134	40	0	0	0	2	0	5	7	0	0	100
329 Woodbridge,	1742	1832	Frank W. Smith,	'11 '12	Charles B. Toleman,	'11 '12	62	140	202	27	5	5	4	0	0	4	0	0	0	100
330 Woodbury,	1670	1818	E. S. Boyd,	'78 '10	R. Arnold Shackleton,	'78 '10	45	72	117	24	4	6	10	3	0	0	3	6	0	56
331 Woodstock,	1690	1821	Henry T. Child,	'09 '11	Robert R. Kendall,	'09 '11	46	84	94	8	6	0	6	0	0	0	0	0	0	40
332 " Swedenish,	1890	1891	J. Arvid Collin, <sup>aa</sup>		Axel E. Elmquist,															

<sup>a</sup> South Canterbury. <sup>b</sup> Saugatuck. <sup>c</sup> West Willington. <sup>d</sup> Waterbury, R. R. 1. <sup>e</sup> Terryville, R. R. 3.

NAME OF STATE ORGANIZATION: GENERAL CONFERENCE OF THE CONGREGATIONAL CHURCHES OF CONNECTICUT.

CHURCHES: *Supplied by*, — Pastors installed, 81; pastors recognized, 5; pastors, 187; licentiates, 9; supplies, 21; vacant, 29. Total, 332.

MINISTERS: Pastors installed, 75; pastors recognized, 4; pastors, 168. Total, 247. Without charge, 146. Total number of ministers, 393.

MEMBERSHIP: No. of males, 24,191; No. of females, 45,001. Total, 69,192. Absent, 12,192. *Additions*, — on confession, 1,940; by letter, 1,409. Total, 3,349. *Removals*, — death, 1,114; dismission, 1,168; revision, 755. Total, 3,037.

BAPTISMS: Adults, 653; infants, 1,356. FAMILIES: 49,246.

SUNDAY SCHOOLS: Members, 52,879. YOUNG PEOPLE'S SOCIETIES: Societies, 236; members, 10,607.

MEN'S ORGANIZATIONS: Societies, 135; members, 8,209. CONTRIBUTIONS: American Board (churches, 264), \$40,205; Woman's Boards (240), \$25,710; Congregational Education Society (224), \$5,623; Congregational Church Building Society (263), \$9,610; Congregational Home Missionary Society (305), \$29,914; American Missionary Association (261) \$21,669; Congregational Sunday-

SUNDAY SCHOOLS			CHURCH TREASURERS			OFFERINGS FOR THE BENEVOLENT SOCIETIES					SALARIES, VALUES, ETC.									
Superintendents	Men	W. P. S. Mens	Y. S. Mens	W. P. Mens	Org.	A. B. C. Wom. S. F. M. I. Bds.	C. E. Soc.	C. C. B. C. H. M. Soc.	A. M. I. C. S. S. Soc.	A. P. S. S. Soc.	Min. Relief	Totals	Other Cong. L. M. O. B. H. O. S.	Home Exp.	Value Ch. Property	Invest. Funds	Amt. of Debt			
310 R. W. Chapman, h	698	312	170	Henry F. Spencer,	\$229	\$90	\$62	\$197	\$146	\$38	\$17	\$818	\$127	\$172	\$5,504	\$2,000	\$30,500	\$13215	\$2,000	
311 Mrs. A. A. Linnell, h	24	20	0	Edgar H. Parkhurst,	2	0	0	7	0	2	0	11	2	0	644	500	3,000	9,331	0	
312 Willis B. Banks, h	50	0	0	Chas. A. Seofield, <sup>a</sup>	0	0	0	8	0	0	0	8	10	0	1,200	600	10,000	10,000	0	
313 William H. Burr, h	115	35	0	George Fairchild,	26	72	11	22	13	21	2	193	0	143	2,800	1,200	25,000	12,000	0	
314 W. J. McLaughlin, h	100	21	0	Mrs. A. N. Beach,	21	0	6	15	7	5	10	69	0	5	2,457	780	10,500	7,175	0	
315 Francis N. Harris, h	6	0	0	P. P. Hammond,	13	10	2	8	6	0	0	39	0	0	351	312	*3,000	4,726	0	
316 Winthrop Buck, h	276	74	19	Stephen F. Willard,	557	113	100	374	225	91	38	1,642	1,034	431	3,632	1,400	25,000	25,000	0	
317 Thomas S. Hartley, <sup>b</sup> h	215	138	51	A. G. Dickerman, <sup>c</sup>	51	93	10	13	52	27	17	8	271	15	65	1,786	1,000	15,000	4,200	0
318	0	0	0		0	0	0	0	0	0	0	0	0	0	0	0	0	0	0	0
319 P. S. Hills, h	263	132	144	A. C. Everest,	180	25	33	53	140	141	32	14	627	29	17	20,100	2,200	6,500	5,100	0
320 C. F. Reed, h	66	0	0	Miss Rosa O. Hall,	66	19	2	18	3	2	1	47	28	150	245	*3,500	5,000	5,000	0	
321 T. F. Gilbert, h	85	23	0	Wm. H. Benjamin,	40	58	10	15	55	55	0	15	248	102	31	1,817	1,000	10,000	15,000	0
322 Oscar P. Hurlbnt, h	149	61	0	Elliot B. Bronson,	59	7	4	18	45	34	9	6	182	86	166	2,255	800	8,500	13,000	0
323 H. C. Lathrop, h	148	84	32	H. C. Lathrop,	128	69	17	27	104	81	30	12	468	225	150	1,412	1,000	12,000	10,000	0
324 W. K. Merrill, h	149	26	50	Strong H. Barber,	172	79	19	24	83	48	56	12	493	468	0	2,154	1,200	50,000	14,521	3,084
325 Willis L. Pease, h	132	25	213	John M. Morse,	132	99	56	79	201	150	50	41	1,241	1,357	0	2,500	1,500	52,000	3,350	0
326 Hubert P. Wetmore, h	207	36	x88	George H. Ralldart,	118	122	0	113	89	70	39	0	551	845	276	3,773	1,800	68,750	11,241	0
327 G. M. Marvin, h	401	25	x98	Stephen H. Sherrill,	150	145	43	59	155	161	36	36	785	232	301	4,848	1,800	68,750	11,241	0
328 E. M. Upson, <sup>d</sup> h	60	0	0	Elliot Bronson,	23	7	0	6	46	13	3	2	100	0	750	1,800	5,000	10,000	0	
329 H. H. Tomlinson, h	141	32	0	Frank W. Smith,	21	66	7	20	22	8	8	27	179	0	25	2,115	1,000	11,160	11,732	490
330 George R. Sturges, h	120	60	0	A. N. Skilton,	40	25	6	10	64	19	5	3	172	181	0	1,600	1,200	30,000	17,725	0
331 Rev. R. R. Kendall, h	88	25	0	Henry T. Child,	82	128	13	38	35	55	15	68	434	0	68	1,461	850	14,000	3,300	0
332 Gustave Pjornberg, h	80	25	0	G. Carlsson,	0	0	5	0	0	0	0	0	100	120	900	600	7,000	0	300	

**a Norwalk, R.R. 42.** School and Publishing Society (254), \$6,718; Ministerial Relief (230), \$6,437. Total (323), \$145,886. Other and special Congregational gifts (196), \$54,783; denominational gifts (215), \$153,664. Grand total (328), \$334,335.

**HOME EXPENSES:** No. of churches reporting, 320; amount, \$944,885. Increase: Members, 312; Sunday School Members, 525; Benevolence, \$20,159; Value of Property, \$101,837; Amount of Debt, \$7,760.

**DECREASE:** Young People's Societies, Members, 376; Home Expenses, \$26,146.

**LEGACIES:** Bridgeport, 24, \$4,000; Bridgeport, *Swedish*, \$300; Brookfield, Center, \$1,000; Chester, \$100; Cornwall, 24, \$4,750; Cromwell, *Swedish*, \$731; Danbury, \$1,000; East Granby, \$500; Fairfield, \$6,330; Granby, *Swedish*, \$35; Greenwich, \$1,000.

**b Hamden.** Stanwich, \$400; Haddam Neck, \$2,375; Hartford, 1st, \$120,000; Ivoryton, *Swedish*, \$26; Meriden, Center, \$4,000; Middletown, 1st, \$937; Middletown, South, \$10,000; New Britain, South, \$4,000; New Hartford, \$2,139; New Haven, 1st, \$152,000; New Haven, Grand Av., \$800; New Haven, Redeemer, \$1,000; New Preston, \$4,000; North Stonington, \$500; Norwich, 2d, \$200; Prospect, \$625; Ridgefield, \$937; Rocky Hill, \$1,800; Rockville, \$4,000; Salem, \$220; Seymour, \$1,000; Stratford, \$285; Suffield, \$2,000; Vernon, \$2,400; Waterbury, 24, \$937; Waterbury, Banker Hill, \$4,000; Westchester, \$2,300; West Hartford, \$2,000; Winsted, 24, \$10,514; Woodbridge, \$4,000. Total, \$463,335.

**c New Haven.** † Missionary aid to salary. \* No parsonage.

**d Terryville, R.R. 1.** † Missionary aid to salary. \* No parsonage.

For Fifth-Year Statistics see General Summaries.

DELAWARE. — No. Report.

DISTRICT OF COLUMBIA.

Affiliated with the Congregational Conference of New Jersey. OFFICERS: Rev. J. W. Frizzell, Washington, D. C., moderator; Rev. C. L. Goodrich, Plainfield, N. J., statistical secretary; Mr. Jas. H. Noyes, Orange, N. J., treasurer. SESSION OF 1914: Westfield, April 21, 22.

CHURCHES		CLERKS		MINISTERS		MEMBERS				ADMITTED			REMOVED			EAPT.		Fam.	
Cities or Towns	Org. Erected	Names	Names	Ord.	Ord.	Ma.	Ex.	To.	Av.	C.	L.	Tb.	Di.	L.	Ex.	To.	Ad.		Trsf.
1 Washington, Ist,	1865 1866	W. L. Whiting,			701 '05	435	702	1137	123	28	43	71	13	34	12	59	12	14	515
2 " Mt. Pleasant,	1880 1904	Roy Y. Ferner,			'88 '14	371	517	988	174	9	10	19	5	32	5	42	1	8	735
3 " Plymouth,	1881 1885	Mrs. Mary E. Douglass,			91 '97	80	230	310	30	10	10	20	6	1	3	10	6	7	160
4 " People's,	1891 1894				70	147	217												70
5 " Lincoln Memorial,	1891 1898				111	294	410												200
6 " Ingram Memorial,	1908 1910	D. J. Evans,			59 '08	214	236	450	22	68	13	81	1	11	14	26	7	6	230

† Lewis E. Purdum, *asst. pastor*, 11, '12.

NAME OF STATE ORGANIZATION: Affiliated with Congregational Conference of New Jersey.  
 CHURCHES: *Supplied by*, — Pastors installed, 1; pastors, 6. Total, 6.  
 MINISTERS: Pastors installed, 1; pastors, 5. Total, 6.  
 MEMBERSHIP: No. of males, 1,281; No. of females, 2,231. Total, 3,512. Absent, — SUNDAY SCHOOLS: Members, 1,983.  
 346. *Additions*, — *gen. confessions*, 115; by letter, 76. Total, 191. *Resigns*, —  
 death, 25; *dismissal*, 78; *revivals*, 34. Total, 137.  
 BAPTISM: Adults, 26; infants, 35.  
 FAMILIES: 1,910.

DELAWARE. — No Report.

SUNDAY SCHOOLS		CHURCH TREASURERS		OFFERINGS FOR THE BENEVOLENT SOCIETIES										SALARIES, VALUES, ETC.				
Superintendents	Members	Young People's Societies, Mem.	Men's Organizations	Women's Boards	Congl. Ed. Soc.	Congl. Church Bldg. Society	Congl. Home Miss. Soc.	Am. Miss. Association	Congl. S. S. and Pub. Soc.	Ministerial Relief	Totals	Other Congregational Offerings	Denominational Gifts	Home Expenses	Salaries	Value Church Property	Investment Funds	Amount of Debt.
1 Frank D. Gray,	h 443	100	80	\$682	\$155	\$243	\$634	\$368	\$131	\$112	\$3,042	\$153	\$188	\$595	\$6,200	*200,000	\$2,000	\$0
2 Norton M. Little,	h 756	126	172	600	65	81	313	193	41	41	1,577	375	175	1,400	4,000	90,000	0	30,000
3 Henry R. Adams,	h 131	23	15	3	0	1	0	0	0	0	15	105	79	2,600	1,200	*25,000	0	6,000
4	h 125	40	59	0	0	0	0	3	6	0	10	0	0	0	0	0	0	0
5	h 150	75	70	5	0	0	0	5	0	0	10	0	0	0	0	0	0	0
6 R. J. Garber,	h 378	86	100	72	40	26	58	77	59	20	304	38	300	9,000	2,000	*90,000	0	2,400

\* No parsonage.

YOUNG PEOPLE'S SOCIETIES: Societies, 4; members, 450.

MEN'S ORGANIZATIONS: Societies, 4; members, 367.

CONTRIBUTIONS: American Board (churches, 5), \$1,362; Woman's Boards (5), \$1,011;

Congregational Education Society (3), \$246; Congregational Church Building

Society (4), \$384; Congregational Home Missionary Society (3), \$1,024; American

Missionary Association (5), \$628; Congregational Sunday-School and Publishing

Society (4), \$198; Ministerial Relief (3), \$165. Total, \$5,015. Other and special

Congregational gifts (4), \$671; denominational gifts (3), \$724. Grand total, \$6,410.

HOME EXPENSES: No. of churches reporting, 4; amount, \$41,563.

INCREASE: Members, 51.

DECREASE: Sunday School Members, 88; Young People's Societies, Members, 85; Benevolence, \$1,176.

For Fifth-Year Statistics see General Summaries.

FLORIDA.

GENERAL CONGREGATIONAL CONFERENCE OF, AND THE SOUTH EAST. Organized Dec. 6, 1883. OFFICERS: George B. Waldron, Tampa, statistical secretary and treasurer. SESSION OF 1915: April.

CHURCHES		CLERKS		MINISTERS		MEMBERS				ADMITTED				REMOVED				BAPT.		Fam.
Cities or Towns	Org.	Inter-ested	Names	Names	Ord.	C'd	Ma.	Fe.	To.	Ab.	C.	L.	To.	Di.	L.	R.	To.	Ad.	Inf.	Fam.
1 Arch Creek,	1912	1913	Mrs. Ealon Gribble,	[Herbert Fossey, <i>Lic.</i> ] <sup>a</sup>	'13		11	16	27	0	0	0	0	1	0	0	1	0	1	75
2 Avon Park,	1892	1892	Roswell Cutler,	Benjamin Stock,	'10	'12	12	17	29	5	1	5	6	0	0	0	2	0	0	5
3 Cameron City, <sup>b</sup>	1911	1910	Mrs. A. Marshall, <sup>b</sup>				15	19	34	11	0	4	4	0	2	0	0	0	0	25
4 Campton,	1891	1892	J. E. Lawrence, <sup>c</sup>	James L. Matthews, <sup>d</sup>	'97	'14	12	23	35	0	0	4	4	0	0	0	0	0	0	5
5 Cantonment,	1912	1912	Wesley Booth,	G. Stanley Pope,	'72	'12	5	10	3	0	0	0	0	0	0	1	1	0	0	5
6 Cocanut Grove,	1897	1897	Mrs. Althea F. Merrick, <sup>e</sup>	Harley R. Core, <sup>as</sup>	'05	'12	23	25	48	3	0	7	7	0	4	0	4	1	0	40
7 Crest View,	1890	1890	Mrs. Eliza Woodruff,				11	16	27											150
8 Crystal Springs,	1913	1914	Clarence Baer,	[John K. Nutting,	'58	'13	8	3	11	1	0	1	1	0	0	1	1	0	0	150
				(Abi L. Nutting,	'95	'13														200
9 Daytona,	1884	1904	Dea. Wm. H. Peck,	Wm. J. Drew,	'94	'13	47	96	143	19	0	3	3	0	0	0	0	0	0	17
10 Destin,	1900	1900	Mrs. Mary Destin,				14	15	29	0	0	0	0	2	0	0	0	0	0	48
11 Dorcas,	1893	1910	J. Matthew Miller,	Stephen J. Townsend,	'95	'13	19	24	43	2	2	3	5	0	15	17	1	0	0	10
12 Ealun,	1911	1911	Clarence Thompson,	George M. Carnley, <b>Stella,</b>	'05	'11	7	9	16	0	1	0	1	0	0	0	0	1	0	10
13 Eden,	1894	1903	Mrs. John Miller,	Stephen H. Cheadle, <sup>bb</sup>	'81	'13	0	4	4	0	0	0	0	1	0	0	1	0	0	10
14 Gordon,	1905	1905	Jeff Carnley, <b>Stella,</b>				8	19	27	0										60
15 Hallendale,	1913	1910	Miss Gertrude Williams,	[Herbert Fossey, <i>Lic.</i> ] <sup>ja</sup>	'13		7	16	23	0				2	0	15	17	6	2	21
16 Holley,	1892	1893	Jolna V. Anderson,	W. G. Miller, <b>Dorcas,</b>	'93	'08	18	25	43	7	6	2	8	2	0	0	0	0	0	35
17 Interlachen,	1884	1885	Mrs. E. A. Brush,				14	18	32	6	0	5	5	1	2	0	0	0	0	8
18 Jacksonville,	1875	1912	C. A. Hoyt,	Henry T. Sell,	'77	'12	113	148	261	18	20	19	39	1	5	0	6	0	0	210
19 Key West,	1892	1893	Daniel Bethel,	George B. Spalding, Jr.	'01	'14	98	161	259	7	1	1	1	2	0	4	3	7	0	300
20 Lake Helen,	1886	1887	W. A. Jenkins,	James G. Merrill,	'67	'11	18	29	47	11	5	21	26	1	0	3	4	0	0	20
21 Malone,	1911	1912	Mrs. John T. Wilson,	M. G. Price, <b>Fort Valley, Ga.,</b>			24	27	51	2	0	0	0	0	0	0	0	0	0	20
22 Mary Esther,	1892	1891	Mrs. Alice Shipley,				8	10	18	0	0	0	0	0	1	3	0	0	0	80
23 Melbourne,	1889	1893	Dr. Vanessa Pierce,	Leverett S. Woodworth,	'74	'11	17	28	45	6	3	10	13	2	0	7	9	0	0	275
24 Miami,	1912	1913	Alfred F. Warriner,	Neil P. McQuarrie,	'93	'12	17	24	41	3	13	0	13	0	0	0	0	1	6	21
25 Moss Bluff,	1894	1897		Evis D. Luter, <b>Wildwood,</b>	'92	'08	9	16	25	6	7	1	8	9	1	0	0	1	1	70
26 Mount Dora,	1883	1887	Miss Ora G. Hoagland,	George Marsh,	'85	'10	16	11	27	7	6	0	6	0	0	0	0	0	0	3
27 Mount Olive, <b>Deerland,</b>	1904	1904	Miss Minnie Ward, <sup>cc</sup>	James L. Matthews, <sup>d</sup>	'97	'14	16	11	27	7	6	0	6	0	0	0	0	0	0	21
28 Munson,	1914		C. C. Wells,	John M. Johnson,	'03	'13	10	15	25	0	1	1	1	2	0	13	13	1	0	19
29 New Effort, <b>Bonifay,</b>	1891	1893	Thomas Elliott, <b>Bonifay,</b>	W. G. Miller, <b>Dorcas,</b>	'93	'11	25	29	54	16	1	1	1	2	0	9	9	0	0	24
30 New Home, <b>Bonifay,</b>	1904		Miss Perl Chancy, <sup>dd</sup>	W. G. Miller, <b>Dorcas,</b>	'93	'13	9	16	25	7	9	0	0	0	9	9	0	1	0	20
31 New Life, <b>Laurel Hill,</b>	1906	1906	Mrs. J. T. Jackson, <sup>ee</sup>	Joal H. Carnley, <sup>e</sup>	'10	'12	17	31	48	9	1	10	11	0	1	0	1	1	0	20
32 New Smyrna,	1876	1876	D. C. Silvers,	Harry H. Jones,	'04	'12	26	37	63	12	0	2	2	1	1	0	2	0	0	50
33 Niceville,	1911		Mrs. S. S. Spence,				4	10	14											8
34 Oak Hill,	1886	1887	Dea. James S. Gaines,	Harry H. Jones, <sup>as</sup>	'04	'12	7	6	13	5	0	0	0	0	0	5	5	0	0	1
35 Oak Ridge, <b>Defuniak,</b>	1892		Mrs. Mary Mitchim, <sup>bbb</sup>	William R. Brund, <b>Dorcas,</b>	'96	'04	5	14	19	4	1	0	1	0	0	0	0	1	0	1

<sup>a</sup> Buena Vista. <sup>b</sup> Sanford, R.F.D. 1. <sup>c</sup> Laurel Hill, R.F.D. 1. <sup>d</sup> Crest View. <sup>e</sup> Miami, R.F.D. 1. <sup>as</sup> Goulds, R.F.D. <sup>bb</sup> West Palm Beach. <sup>cc</sup> Deerland. <sup>dd</sup> Bonifay. <sup>ee</sup> Florala, Ala. <sup>bbb</sup> Defuniak. <sup>bbb</sup> Defuniak. For Charleston, S. C., see South Carolina. [Malone church not included in membership totals.]

SUNDAY SCHOOLS		OFFERINGS FOR THE BENEVOLENT SOCIETIES										SALARIES, VALUES, ETC.									
Supervisors		Members	Young People's Societies, Mem.	Men's Organizations	CHURCH TREASURERS	A. B. C. F. M.	Women's Boards	Congl. Ed. Soc.	Congl. Church Bldg. Society	Congl. Home Miss. Soc.	Am. Miss. Association	Congl. S. S. and Pub. Soc.	Ministerial Relief	Totals	Other Congregational Offerings	Indenominational Gifts	Home Expenses	Salaries	Value Church Property	Investment Funds	Amount of Debt
1	Mrs. Amanda Hillyer,	67	28		Mrs. Mary Brion,	11	10	23	13		5	6	7	75	45	15	7.82	\$130	\$2,000		\$ 0
2	George F. Kellogg,	50			John Bruyere,													1700	2,000		1,500
3		20			Dr. W. A. Minnick, <sup>a</sup>	1													3,000		
4	T. R. Crofford,	25	0		Mrs. R. Hinote,	5															
5	H. L. Stombough,	70			Arthur Sanders,	1															
6	Wm. De Guiselle,	80			Elmer Baer,	2													775		500
7	Mrs. W. D. White,	34			Wm. Atwood,	5													10,000		
8	Elmer Beyer,	130	25		Wm. Marler,	109	25	67	15	128	16	6	46	406	65	79	2,097	1,200	1,500		2,500
9	A. M. Wing,	30			James W. Bolton,	2													2,500		0
10	Wm. Marler,	63			H. L. Phillips,	3													1,000		
11	Rev. S. J. Townsend,	10			Mrs. O. M. Colby,	5													2,000		
12	Mrs. John Miller,	55			Frank Nelson,																
13	Mr. Crawford,	58			George E. Gillett,	14													144		
14	O. C. Bell,	31			Mrs. H. O. Munro,	1													90	600	
15	Tom Organ,	178			George A. Brown,	59	31	130	34	1	18	12	36	320	600	325	6,571	2,500	2,000	2,000	
16	Wm. P. Bethel,	150			George Archer,	22	9	25	25	40	3	3	2	104	3	104		2,500	116,000		
17	Mrs. E. G. Westlake,	37			W. A. Jenkins,	23	10	20	15	53	7	5	5	133	115	15	486	1,100	25,000		
18	T. H. Murdock,	52			Mrs. John T. Wilson,	2													600	3,000	1,000
19	Mrs. F. S. Meyer,	31			Dr. Alpheus Henly,	3													168	900	40
20	Robert Conlon, <sup>b</sup>	62	17		A. H. Spencer,	3													5,000		650
21	[Union]	81			Louis Tremain,	20	14	17	5	10	6	5	3	64	122	9	450	5,000	3,000		
22	R. Eckholdt,	65	37		Miss Minnie Ward, <sup>c</sup>	3															
23	J. A. Parker, <sup>e</sup>	300	0		W. J. Stewart,	17													700	6,500	300
24	C. C. Wells,	50			Enos P. Elliott,	2													25	100	0
25	John W. Carter, Jr.,	36			W. W. Pitts, <sup>d</sup>	2													200	800	
26	W. W. Pitts, <sup>d</sup>	44			D. Z. Marsh, <sup>aa</sup>	2													60	800	
27	J. W. Lewis, <sup>e</sup>	27			H. C. Phillips,	30													17	300	
28	Dea. J. R. Berry,	65			A. J. White,														700	7,500	500
29	[Union]	59			Mrs. May Mitchim, <sup>bb</sup>														200	1,000	0
30	John Cawthen, <sup>bb</sup>	59																	20	0	0

<sup>a</sup> St. Petersburg.

<sup>b</sup> Buena Vista.

<sup>c</sup> Deerland.

<sup>d</sup> Bonifay, R. F. D. 1.

<sup>e</sup> Laurel Hill.

<sup>aa</sup> Florida, Ala.

<sup>bb</sup> Defuniak.

† Missionary aid to salary. \* No parsonage.

CHURCHES		CLERKS		MINISTERS		MEMBERS					ADMITTED			REMOVED			BAPT.		Fam.		
Cities or Towns	Org.	Churches	Names	Names	Ord.	C'd	Ma.	Fe.	To.	Ab.	C.	L.	To.	Di.	L.	R.	To.	Ad.	Inf.	Fam.	
36 Orange City,	1882	1887	A. W. Cluisholm,	James Conway, Pres.]	'74	'07	6	20	26	6	2	1	3	1	0	0	1	1	1	0	50
37 Ormond,	1883	1884	W. A. Coré,	John M. Richmond, Pres.]	'72	'10	13	47	60	12	3	2	5	0	1	0	1	1	1	2	
38 Palm Beach,	1885	1887	Roy Nickerson, <sup>a</sup>	Hyram B. Shaw, <sup>a</sup>	'05	'04	7	12	19	3	0	0	0	0	4	0	4	0	0	0	20
39 Philips, So. Jacksonville,	1882	1887	Miss Edith Krook,	Raymond C. Drisko,	'85	'12	12	21	33	4	11	6	17	1	1	0	2	1	2	4	45
40 Pomona,	1897	1910	Miss Abbie Bush, <sup>b</sup>	James L. Matthews, <sup>c</sup>	'97	'14	20	42	62	0	0	0	0	1	0	1	0	1	1	3	30
41 Pyron Chapel, Baker,	1888	1912	Albert Sykes,	James P. Hoyt, p. em., i.	'70	'01	67	127	194	30	6	14	20	1	2	0	3	3	0	100	
42 St. Petersburg,	1890	1910	Miss Flora Walker,	Frank P. Strong,	'99	'13	30	62	92	21	0	16	16	1	0	0	1	0	0	25	
43 Sanford,	1904	1905	Mrs. Cora Powell, <sup>d</sup>	E. J. Ranslow,	'69	'12	2	9	11	0	0	0	0	0	0	0	0	0	0	50	
44 Seabreeze,	1905	1907	Frank Turner, <sup>e</sup>	George M. Carnley,	'05	'03	9	10	19	0	2	0	2	0	0	0	0	1	0	12	
45 Stella,	1886	1887	Mrs. E. W. Chamberlain,	Arthur D. Anderson,	'14	'14	36	16	52	11	0	4	4	0	0	0	79	0	0	50	
46 Tampa,	1886	1887	Mrs. E. W. Chamberlain,	B. F. Marsh, Eustis,	'00	'13	2	7	9	0	0	0	0	0	0	0	0	0	0	25	
47 Tangerine,	1885	1887	Guilford M. Wakelin,	Edwin A. Waldo,	'04	'06	57	100	157	29	5	10	15	2	1	2	5	1	4	100	
48 Tavares,	1884	1912	Miss Maude E. Clarke,	Joseph E. Each,	'12	'13	34	42	76	8	14	20	34	9	3	0	12	11	5	80	
49 West Palm Beach,	1904	1907	Mrs. F. P. Emswinger,	Baldomero Velasco, Jr.,	'12	'10	15	28	43	0	14	0	14	0	4	4	1	16	80		
50 West Tampa, Union,	1911		Miss Lila Alvarez,	Charles E. Enlow,	'91	'13	60	92	152	79	1	9	10	2	5	0	7	1	16	50	
51 " Cuban,	1884	1884	Harold A. Ward,																		
52 Winter Park,																					

<sup>a</sup> So. Jacksonville, R.F.D. <sup>b</sup> Baker, R.F.D. <sup>c</sup> Crest View. <sup>d</sup> Daytona Beach. <sup>e</sup> Mossy Head.

NAME OF STATE ORGANIZATION: GENERAL CONGREGATIONAL CONFERENCE OF FLORIDA AND THE SOUTH EAST.

NAMES OF CHURCHES ADDED: Campton; Hallendale; Malone; Munson.

NAMES OF CHURCHES DROPPED: Baker; Carmel; County Line; Inwood; Millville; Open Pond; Raiford; Shady Grove; Svea; Union; Union Grove.

CHURCHES: *Supplied by*. — Pastors, 39; itineraries, 2; supplies, 2; vacant, 9. Total, 62.

MINISTERS: Pastors installed, 1; pastors, 32; supplying churches, 5. Total, 38. Without charge, 33. Total number of ministers, 71.

MEMBERSHIP: No. of males, 1,035; No. of females, 1,653. Total, 2,688. Absent, 409.

ADDITIONS: — on confession, 129; by letter, 336. Total, 465. *Removals*, — death, 29; dismission, 45; revision, 386. Total, 470.

BAPTISMS: Adults, 43; infants, 68. FAMILIES: 2,615.



SUNDAY SCHOOLS		Y. P. M. Orgs.		OFFERINGS FOR THE BENEVOLENT SOCIETIES										SALARIES, VALUES, ETC.								
Superintendents		Mem.	S.	Orig.	A. B. C. F. M.	W. M. F.	W. S. F.	C. E. Soc.	C. C. B. Soc.	C. H. M. Soc.	A. M. Soc.	C. S. S.	M. P. S.	Relief	Totals	Special	Home	Salaries	Value Ch. Property	Invest. Funds	Amt. of Debt	
36 H. G. Short,		40			\$10	\$11	\$12	\$34	\$13	\$	\$5	\$	\$	\$	\$85	\$138	\$	\$700	\$3,500	\$0	\$0	
37 Mrs. Harry Fithbert,		65			23	30	10	36	36	12	13	12	12	12	124	125	77	1,826	800	7,000	\$0	
38		20			8	6	5	8	8	3	3	1	34	34	34	6	18	12	*2,000	0	0	
39 Mrs. E. Broughton,		80	45		12	5	5	8	8	4	4	1	35	35	35		12	800	(8.10)	*1,500		
40 W. S. Middleton,		90															23	50	*300			
41		115	22		72	28	60	35	80	17	25	5	322	322	322	100	15,142	1,400	50,000		7,800	
42 E. C. McPherson,		122	17	25	71	9	23	115	15	63	12		115	115	115	5	15	2,122	1,200	15,000	3,700	
43 C. R. Walker,		40															718	5	*290	100		
44 H. G. Wells,		20															68	5	40,000		3,500	
45		15															7	400	*1,500	0	0	
46 J. W. Brown,		43			3		2	1	1	1	1		7	7	7		129	400		0	0	
47 John Conlter,		73			10	10	14	19	4	4	3		105	105	105		65	118	40,000		4,000	
48 Edward S. Burleigh,		142	65	43	40	40	23	60	60	13	2		191	191	191	231	131	4,618	11,000		700	
49 R. S. Jark,		132	35		35	6	17	11	23	3	1		100	100	100	8	23	501	1,000			
50 Charles Bardin,		300	40		3	2	3	2	8	2	1		22	22	22		66	1,690	1,000	8,500	0	0
51 Carlos Muro,		h			140	27	78	47	47	2	2		294	294	294							
52 Rev. C. E. Eilow,		h																				

\* Jacksonville.

† Missionary aid to salary. \* No parsonage.

SUNDAY SCHOOLS: Members, 3,220.  
 YOUNG PEOPLE'S SOCIETIES: Societies, 10; members, 331.  
 MEN'S ORGANIZATIONS: Societies, 4; members, 158.  
 CONTRIBUTIONS: American Board (churches, 22), \$1,675; Woman's Board (12), \$189; Congregational Church Building Society (17), \$637; Congregational Church Building Society (19), \$276; Congregational Home Missionary Society (27), \$675; American Missionary Association (11), \$140; Congregational Sunday-School and Publishing Society (20), \$165; Ministerial Relief (15), \$127. Total (33), \$3,884. Other and special Congregational gifts (14), \$1,649; undenominational gifts (18), \$1,329. Grand total (35), \$6,862.  
 HOME EXPENSES: No. of churches reporting, 34; amount, \$47,306.  
 INCREASE: Sunday School Members, 547; Benevolence, \$1,470; Home Expense, \$12,170; Value of Property, \$60,475.  
 DECREASE: Churches, 8; Members, 5; Young People's Societies, Members, 44; Amount of Debt, \$7,485.

For Fifth-Year Statistics see General Summaries.

GEORGIA.

THE GENERAL CONGREGATIONAL CONVENTION OF: Organized Dec 3, 1890. OFFICERS: Rev. J. W. Holloway, Thebes, moderator; Rev. C. Stephen Haynes, M.D., Athens, registrar; Rev. Wm. L. Cash, Savannah, treasurer. SESSION OF 1914: Augusta, Nov. 18-22.

CHURCHES	Org. In-cluded	CLERKS		MINISTERS		MEMBERS						ADMITTED			REMOVED			BAPT.		Fam.
		Names	Names	Names	Ord. C'd	Ma.	Fe.	To.	Ab.	C.	L.	To.	Di.	L.	R.	To.	Ad.	Inf.		
1 Andersonville,	1878	1878	Miss C. B. Mell,	Henry T. Johnson,	'86 '98	7	18	25	7	1	0	1	0	1	5	6	1	0	7	
2 Athens,	1882	1888	Mrs. Minnie F. Davis,	C. Stephens Haynes,	'04 '95	10	52	62	7	5	0	1	11	12	5	0	55	0	55	
3 Atlanta,	1867	1908	Chester Coles,	Henry H. Proctor, i.	'94 '94	310	472	782	103	122	1	123	3	1	16	16	5	352	0	
4 Augusta,	1901	1904	Mrs. A. D. Wimberly,	John Thomas Clemons,	'10	16	17	33	0	1	2	1	0	1	2	1	0	20	0	
5 Beaufort,	1903		Thomas Dickey,	Henry Stephen Barnwell,	'04 '11	35	31	66	3	6	0	6	1	1	7	9	4	20	0	
6 Byron,	1873	1873			'02 '13	18	17	35	2	0	0	0	0	1	0	1	0	14	0	
7 Daisy, Alford's, Register,	1895	1898	Mrs. Mabel Rogers,	John R. Mallard,	'02 '13	20	16	36	7	0	0	0	0	0	0	0	0	10	0	
8 Glenwood, St. Philip's,	1898	1905	Rev. H. L. Hardlee,	[Charles H. Suggs, Sup.]	'01	8	11	19	0	4	0	4	0	0	0	0	0	8	0	
9 Grovland, Oak Hill,	1913	1912	V. T. Moody,	Wyatt K. Kennedy, i.	'95 '99	7	6	13	2	1	0	1	0	0	0	0	0	15	0	
10 Hagan, Bethel,	1894	1907		Wyatt K. Kennedy,	'95 '95	35	44	79	14	3	3	6	1	0	12	13	2	1	15	
11 " Eureka,	1895	1896	John Kennedy,	[Charles Wesley Burton, Lic.]	'13	30	60	90	30	0	2	2	0	2	61	63	0	50	0	
12 Macon,	1868		Dea. P. H. Williams,	Sandy A. Paris,	'95 '98	46	50	96										25	0	
13 Marietta,	1877				'00	12	15	27										12	0	
14 McCann,	1897				'03 '01	13	26	39										4	0	
15 McIntosh, Hammond,	1895	1908		John Wesley Holloway,	'86 '85	5	7	12										10	0	
16 Pringle, Scott's Chapel, <sup>a</sup>	1896	1899		Abner S. Scott, i.	'05 '05	119	210	329	40	38	1	39	10	1	4	15	17	160	0	
17 Riggton, Shady Grove,	1895				'86 '85	7	28	35	10	4	0	4	1	0	4	5	3	10	0	
18 Rocky Ford, Endicott,	1897				'05 '05	119	210	329	40	38	1	39	10	1	4	15	17	160	0	
19 Rutland, Walden,	1885	1883	Dea. Henry Washington,	Henry T. Johnson,	'86 '85	5	7	12										4	0	
20 Savannah, Ist,	1860	1893	Sol. C. Johnson,	William L. Cash, i.	'05 '05	119	210	329	40	38	1	39	10	1	4	15	17	160	0	
21 " Pilgrim,	1871		Miss Eliza Sengstacke, <sup>b</sup>		'95 '06	20	32	52	10	1	1	2	1	0	1	2	1	10	0	
22 Swainsboro,	1895	1897	Miss Mamie Watts,	Wyatt K. Kennedy, i.	'00	43	93	136	41	11	0	11	5	0	0	5	0	50	0	
23 Thebes, Midway, <sup>c</sup>	1874	1874	Henry A. Powell,	John Wesley Holloway,	'04 '11	27	57	84	12	0	1	1	2	3	9	14	0	61	0	
24 Thomasville, Bethany,	1888	1891	Richard Williams,	Henry S. Barnwell,	'07 '07	12	19	31	12									7	0	
25 Thrift, Rogers,	1895		M. J. Farshee,	W. M. Kirklia, i.	'05	41	35	76	7	5	2	7	1	0	4	5	2	36	0	
26 Trinity, Cypress Slash, <sup>d</sup>	1879	1880	Walter S. Baker,	Neptune H. McTier, i.	'05	41	35	76	7	5	2	7	1	0	4	5	2	36	0	

<sup>a</sup> Harrison. <sup>b</sup> Box 66, R.F.D. 3. <sup>c</sup> Arcadia. <sup>d</sup> R.F.D. 1, Hinesville.

NAME OF STATE ORGANIZATION: GENERAL CONGREGATIONAL CONVENTION OF GEORGIA.  
 NAME OF CHURCH ADDED: Groveland.  
 CHURCHES: *Supplied by*. — Pastors installed, 7; pastors, 12; licentiates, 1; supplies, 1; vacant, 5. Total, 26.  
 MINISTERS: Pastors installed, 7; pastors, 6. Total, 13. Without charge, 6. Total number of ministers, 19.

MEMBERSHIP: No. of males, \$25; No. of females, 1,318. Total, 2,143. Absent, 290. *Additions*, — on confession, 80; by letter, 96. Total, 176. *Removals*, — death, 23; dismission, 10; revision, 169. Total, 202.  
 BAPTISMS: Adults, 40; infants, 14.  
 FAMILIES: 1,094.  
 SUNDAY SCHOOLS: Members, 1,395.

SUNDAY SCHOOLS		Y. P. Mens Org.		CHURCH TREASURERS		OFFERINGS FOR THE BENEVOLENT SOCIETIES										SALARIES, VALUES, ETC.			
Superintendents	Mem.	Y. P. Mens	Org.	A. B. C. Wom. S. C. E. C. C. B. C. H. M. A. M. C. S. S. A. & P. S. Relief		A. B. C. Wom. S. C. E. C. C. B. C. H. M. A. M. C. S. S. A. & P. S. Relief	Min.	Relief	Totals	Other	Conf. 1	Und. Rm. Gifs	Home Exp.	Salaries	Value Ch. Property	Invest. Funds	Am. of Debt		
1 Mrs. C. S. Johnson,	35	15	0												\$2,600	\$0	\$0		
2 Lewis S. Clark,	123	87	0												*6,000	0	0		
3 Eugene Martin, Jr., m	250	75	360												150,000	0	500		
4 Mrs. A. D. Wimberly,	5	12	0												†640	0	0		
5 Miss J. A. Greenlee,	67	35	0												*300	0	0		
6	10														*500	0	150		
7 Neal H. Alford,	72	30	0												*600	0	0		
8 G. M. Baldwin,	35	9	0			1									1,500	0	5		
9 V. T. Moody,	39	0	0			2									*1,000	0	0		
10	0	0	0			2									*600	0	0		
11 John Kennedy,	36	0	0												*20,000	0	0		
12 George W. Banks,	75	75	10			2									*600	0	0		
13															*600	0	0		
14	30														*600	0	0		
15	20														*1,000	0	0		
16	13														*500	0	0		
17						1													
18	12														†65	1,900	0		
19 Mrs. Sarah J. Edwards,	40	0	0												72	1,900	0		
20 John McIntosh,	85	90	52			3	7	13	27	6	6	79	44	16	2,381	*20,000	0		
21	85																0		
22 Henry Watson,	135	100	35												*800	0	20		
23 G. D. Holloway,	91	85	0												1,500	0	0		
24 E. J. Edwards,	29														*1,500	0	0		
25	29														†80	*600	0		
26 Mrs. Emily A. Baker,	49	0	0												125	1,600	68		

† Missionary aid to salary. \* No parsonage.

YOUNG PEOPLE'S SOCIETIES: Societies, 11; members, 618.

MEN'S ORGANIZATIONS: Societies, 4; members, 172.

CONTRIBUTIONS: American Board (churches 3), \$49; Congregational Education

Society (2), \$14; Congregational Church Building Society (3), \$17; Congregational

Home Missionary Society (2), \$20; American Missionary Association (6), \$71;

Congregational Sunday-School and Publishing Society (2), \$14; Ministerial Relief

(3), \$19. Total (\$8), \$210. Other and special Congregational gifts (9), \$118;

undennominational gifts (10), \$85. Grand total (16), \$414.

HOME EXPENSES: No. of churches reporting, 14; amount, \$5,505.

INCREASE: Churches, 1; Young People's Societies: Members, 147; Benevolence, \$267;

Value of Property, \$19,025.

DECREASE: Members, 26; Sunday School Members, 263; Home Expense, \$7,637.

For Fifth-Year Statistics see General Summaries.



SUNDAY SCHOOLS		OFFERINGS FOR THE BENEVOLENT SOCIETIES										SALARIES, VALUES, ETC.								
Superintendents	Members	Young People's Societies, Mem.	Men's Organizations	CHURCH TREASURERS	A. B. C. F. M.	Women's Boards	Congl. Ed. Soc.	Congl. Church Bldg. Society	Congl. Home Miss. Soc.	Am. Miss. Association	Congl. S. S. and Pub. Soc.	Mistrial and Relief	Totals	Other Congregational Offerings	Undenominational Gifts	Home Expenses	Salaries	Value Church Property	Investment Funds	Amount of Debt.
1 C. B. Spillers,	80			Henry La Fountain,					\$10				\$10	4	4	24	45	18,300		
2 J. H. Douglas,	65	19	52	R. E. Douglas,		75	5	145	17				242	3,400	5,806	3,000	150,000			
3 J. Wallace Hoyt,	197			Wm. E. Mansfield,				13					13	15	48	185	1,000			
4 Wm. W. Rolader,	82			A. P. Smith,				10					10	15	7	116	11,500			
5 B. T. Samuel,	129			E. P. Armstrong,				10					10	15	7	95	100	6,000		
6 J. W. Winn,	65			Harry L. Coggin,		10	3	6					10	10	10	867	4,300	10,000	1,950	
7 J. L. Gillette,	70			Geo. M. Ruess,									10	5	110	110	2,000			
8 W. B. Graham,	44			Mrs. W. Bryant,							25		56	40	24	440	200			
9 Arthur Owen,	40			Arthur Owen,	13			18					5	5	3	40	800			
10 J. Walter White,	45			Joshua Stow,									8	3	2	20	1,000			
11				John Crosby,																
12																				
13 W. M. Sanders,	35			A. S. Lansford,				2				1	3	15	10	55	400	1,000		
14 J. D. Baker,	60			John A. King,				4					4			50	440	500		
15 J. W. Peed,	46			Miss Cora Bridges,												62	130	3,000		
16 John J. Horne,	48			J. L. Floyd,										4	2	40	100	1,000		
17 W. R. Clark,	130	34	33	Wm. Clark,				24					24	63	5	400	7,000		220	
18 Jesse Spradlin,	86			Mrs. Carrie Carter,		3		5					5	11	70	106	1,000			
19																				
20 John Ogilvie,	45			A. L. Veal,												40	155	800		
21				Mrs. Annie Connors,																
22 N. M. Burel,	90			W. S. Burel,												2	225	1,000		
23 G. F. Adams,	23			G. F. Adams,				1										100		
24																				
25 Walter Evans,	45			Zolo Sherrill,												25	425	500		
26 W. F. Chrysler,	86	29		W. F. Chrysler,		7	10	28					112	10	5	965	41,000	10,000		
27 Eugene Smith,	68			Grover Bryan,										30	31	190	1,000	1,000		
28 Mrs. Cora Phillips,	62			Mrs. Cora Phillips,												40	440	900		
29 Levy Moore,	35			Levy Moore,												10	35			
30 A. C. Graves,	83			Albert Duke,				5								40	40	800		
31 A. C. Jones,	60			J. L. Erwin,																
32 E. M. Fuller,	53			Mrs. E. T. Bassett,				20								326	149	6,000		
33 J. M. Gibson,	48			G. Altmuth,												83	75	1,000		
34																		500		
35																				
36																			400	

† Missionary aid to salary.

Cities or Towns	Churches Erected	CLERKS		MINISTERS		MEMBERS					ADMITTED			REMOVED			DAPT.			Fam.
		Names	Names	Names	Ord.	C'd	Ma.	Fe.	To.	Ab.	C.	L.	To.	Di.	L.	R.	To.	Ad.	Inf.	
37 Hoshon,	1808 1889	Alex. Mahafiey,	Benson B. Crane,	'97 '13	13	12	25		3											10
38 " Macedonia,	1892 1892	J. M. Daveport,	James C. Forrester,	'74 '12	44	74	118													50
39 Hunter, Bristol,	1900 1900	G. W. Williamson,	Green N. Smith,	'86 '13	19	28	47		6	4	0	4	2	4						18
40 Junction City,	1909				3	8														5
41 Lawrence, R.D.,	1903 1906	Jas. W. Langley,	Samuel M. Penn,	'13 '13	11	23	31		6	5	5	4	1							75
42 Leroy, Rockingham,	1913	R. E. Crosby,	Green N. Smith,	'86 '13	14	16	30			24	2	2								30
43 Lifsey, Meansville,	1892 1895	J. A. King,	Gideon Horne,	'91 '12	19	24	43		7											50
44 Lindale,	1904	A. T. Bolt,			13	34	47													50
45 La Grange,	1909 1913	T. O. Bartlett,	Thos. J. Hugley,	'06 '12	15	13	28		5	2	2	2	1	2						28
46 Lowjoy, Hampton, R.D.,	1888 1888	Miss Minnie Nash,	William H. Tillman,	'02 '12	12	13	25		11		1	1								12
47 Meansville, New Hope,	1888 1888	Early Owen,	Gideon Horne,	'91 '11	41	47	88		13	7	2	0	4	1						30
48 " Smyrna,	1908 1901		Gideon Horne,	'91 '13	7	37	44													25
49 Middleton,	1900 1903	Mrs. Minnie Tyner,	Moses G. Fleming,	'78 '00	10	5	15													15
50 Mineral Bluff,	1903	Rev. A. J. Sosbee,	Augustus C. Perry,	'78 '00	8	18	26													12
51 Myrtle,	1908 1913	John Thos. Wells,	Gideon Horne,	'91 '13	16	24	40													18
52 Naylor,	1896 1898				10	13	23													10
53 New England, Trenton,	1913 1913	Miss May Jones,	James P. Jones,	'03 '13	6	10	16			2	3	5								23
54 New Lacy,	1910				6	6	12													12
55 Nichols,	1889 1890	J. W. Davis,	John E. Deen,	'11 '12	41	47	88		25											20
56 Oakwood,	1889 1892	John Pearce,	James C. Forrester,	'74 '12	16	23	39													14
57 Onega,	1910	Dea. Wiley Maugham,	David J. Skipper,	'10 '10	5	5	10													6
58 Oxford,	1889 1890	Lee Eddleman,	James C. Forrester,	'74 '88	58	72	130		6	2	2	1								50
59 Pearson,	1892 1886	J. A. Hodges,	John E. Deen,	'07 '12	33	49	82		38	2	4	6								25
60 Powersville,	1885 1909	Thomas J. Burden,	Milton G. Price,	'07 '12	21	22	43			3	3	3								35
61 Roberta,	1886 1887	J. A. Spillers,	William H. Graham,	'90 '12	15	11	26			5	2	7	1							15
62 Smyrna, R. I.,	1913	Straw Daniel,	Jas. W. McClammahan,	'90 '13	12	15	27			12	15	27								12
63 Stone Mountain,	1904 1907	R. V. Lunsford,	Samuel M. Penn,	'13 '13	9	11	20		8											18
64 Sures,	1890 1891	Thos. Harkens,	Augustus C. Perry,	'99 '98	15	22	37													40
65 Surrency,	1905 1905	M. Tomberlin,	John L. Solomon,	'05 '13	16	28	44		8	1	1	2								36
66 The Rock, a	1886 1886	Chas. A. McDaniel,	William H. Tillman,	'02 '13	33	31	64		16											20
67 Thunder,	1889 1890	J. S. Tisinger,	William H. Graham,	'92 '90	47	47	94													35
68 Tucker,	1901 1901	G. R. Lewis,	Christopher C. King,	'01 '07	3	8	11													3
69 Waycross,	1890 1905	Mrs. D. J. Musgrove,	John E. Deen,	'11 '10	53	62	115			11	5	16	1							30
70 Whitesburg,	1913 1859	W. S. Music,	Milton G. Price,	'07 '13	24	29	53													28
71 Woodbury,	1894 1893	W. P. Gill,	William H. Tillman,	'02 '13	41	45	86			3	3	3								40

\* Thomaston, R. D.

SUNDAY SCHOOLS		Y. P. Mens S. Ofg. Men	CHURCH TREASURERS	OFFERINGS FOR THE BENEVOLENT SOCIETIES										Home Exp.	SALARIES, VALUES, ETC.			
Superintendents	Men			A. B. C. F. M.	Wom's Bds.	C. E. Soc.	C. C. B. Soc.	C. H. M. Soc.	A. M. Soc.	C. S. S. A. & P. S.	Min. Relief	Totals	Other Cong'l		Offertngs	Thde non- Gifts	Salaries	Value Ch. Property
37 A. Mahaffey,	28		J. C. Forrester,											\$55	\$50	\$1,000		
38 H. I. Cronie,	63		A. F. Lot,											40	130	400		
39 G. W. Williamson,	35		G. W. Williamson,			5	3							70	176	1,500		
40														50	105	300		
41 W. F. Maxcy,	48		Jas. W. Langley,											65	60	800		
42 J. C. Waters,	65		Riley E. Crosby,											138	75	5,000		
43 J. A. King,	24		J. A. King,											75	160	800		
44 Doc. Mathis,	78		J. N. Henry,											130	120	1,500		
45 R. L. Farrar,	75		R. L. Farrar,															
46 Mrs. J. P. S. Nash,	30		Miss Minnie Nash,															
47 Jas. W. Holloway,	38		Jas. R. Wood,															
48																		
49 Mrs. Minnie Tynner,	18		L. B. Johnson,															
50 A. J. Nobece,	65		A. J. Nobece,															
51 W. E. Tharliekid,	60		W. B. Gansee,															
52																		
53 Wm. Doiel,	40		Miss May Jones,															
54																		
55 J. W. Davis,	48		J. W. Davis,	5														
56 Jas. Reed,	42		John Pearce,															
57																		
58 R. E. Lee,	68		B. J. George,															
59 J. A. Hodges,	30		J. A. Hodges,															
60 T. J. Burden,	32		Thos. J. Burden,															
61 A. J. Monerief,	39		A. J. Spillers,															
62 Miss Lovanie Jones,	40		Straw Daniels,															
63 R. V. Lunsford,	26		R. V. Lunsford,															
64 Grant Harkens,	48		John Shope,															
65 Mrs. Mary Solomon,	69		M. Tomberlin,															
66 T. G. Holloway,	30		C. A. McDaniel,															
67 G. L. Thurman,	60		J. L. Smith,															
68			G. R. Lewis,															
69 Rev. P. E. Wildes,	62		D. J. Musgrove,															
70 T. M. Wright,	85		W. S. Music,															
71 Alex. Gill,	71		Mrs. Ida Newman,															

† Missionary aid to salary.

GEORGIA SUMMARY.

NAME OF STATE ORGANIZATION: THE CONGREGATIONAL CONFERENCE OF GEORGIA;  
 BRANCH OF THE GENERAL CONGREGATIONAL ASSOCIATION OF FLORIDA AND THE  
 SOUTH EAST.  
 NAMES OF CHURCHES ADDED: Douglas, 1st; Leroy; New England; Smyrna; Whitesburg.  
 NAME OF CHURCH DROPPED: Douglas.  
 CHURCHES: *Supplied by*, — Pastors, 62; licentiates, 1; supplies, 1; vacant, 7. Total,  
 71.

MINISTERS: Pastors, 21; supplying churches, 1. Total, 22. Without charge, 16.  
 Total number of ministers, 38.  
 MEMBERSHIP: No. of males, 1,662; No. of females, 2,258. Total, 3,920. Absent, 369.  
*Additions*, — on confession, 236; by letter, 376. Total, 612. *Removals*, — death, 30;  
 dismissal, 122; revision, 204. Total, 356.  
 BAPTISMS: Adults, 120; infants, 53.  
 FAMILIES: 2,002.

CHURCHES IN GEORGIA CONFERENCE UNITED IN SUPPORT OF A PASTOR.

Church.	United with
Atlanta, Marietta st. . . . .	Tucker.
Baxley, Mt. Olive . . . . .	Baxley, Friendship; Leroy; and Hunter, Bristol.
Bowman . . . . .	Hoschton, 1st.
Calhoun . . . . .	Gum Springs, Folsom, Suches, Dawsonville and Mineral Bluff.
Doerun, New Light; . . . . .	Doerun, Poplar Harbor; and Douglas.
Cochran . . . . .	Galliards, Roberta and Thunder.



GEORGIA SUMMARY.

SUNDAY SCHOOLS: Members, 3,357.  
 YOUNG PEOPLE'S SOCIETIES: Societies, 3; members, 82.  
 MEN'S ORGANIZATIONS, Societies, 3; members, 93.  
 WOMEN'S ORGANIZATIONS, Societies, 4; members, 93.  
 CONTRIBUTIONS: American Board (churches, 4), \$57; Woman's Boards (3), \$92; Congregational Church Building Society (2), \$8; Congregational Home Missionary Society (27), \$383; American Missionary Association (2), \$19; Congregational Sunday-School and Publishing Society (6), \$79; Ministerial Relief (3), \$5. Total (31), \$680. Other and special Congregational gifts (35), \$3,949; undenominational gifts (26), \$271. Grand total (45), \$4,900.  
 HOME EXPENSES: No. of churches reporting, 47; amount, \$11,096.  
 INCREASE: Churches, 4; Members, 256; Sunday School Members, 619; Benevolence, \$2,398; Value of Property, \$12,800; Amount of Debt, \$530.  
 DECREASE: Home Expense, \$2,289.

For Fifth-Year Statistics see General Summaries.

CHURCHES IN GEORGIA CONFERENCE UNITED IN SUPPORT OF A PASTOR. — *Continued.*

Church.	United with
Hoschton, Macedonia . . . . .	Oxford and Oakwood.
Litsey, Meansville . . . . .	Stuyrna and Fort Valley, Society Hill.
Lovejoy, Hampton . . . . .	The Rock and Woodbury.
Fort Valley, 1st . . . . .	United with
Lawrenceville . . . . .	Powersville and Whitesburg.
Waycross . . . . .	Dacula and Ocee.
	Fairfax, Nichols and Pearson.

HAWAII.

CONFERENCE OF HAWAIIAN EVANGELICAL ASSOCIATION. OFFICERS: Rev. Lincoln B. Kaumeheuiwa, moderator; Rev. Wm. Brewster Oleson, statistical secretary; Theodore Richards, treasurer. SESSION OF 1914: Wailuku, June, 1914.

CHURCHES		CLERKS		MINISTERS		MEMBERS				ADMITTED			REMOVED			BAPT.		Fam.
Cities or Towns	Org.	Names	Names	Ord.	C. of	Fe.	To.	Ab.	C.	L.	To.	Di.	L.	R.	To.	Ad.	Inf.	Fam.
1 Ewa, Pearl City	1834 1906	Noa N. Mahi,	[K. Maeda, Lic.]	'05	41	41	82	67	1	1	1	1	14	15	1	3	40	
2 " Japanese	1896 1903	S. Takenaka,	R. B. Whitaker,	'12	'12	123	42	165	8	2	10	1	1	1	3	8	6	25
3 " Union	1913	W. G. Mathias,	J. K. Kahooopi,	'08	'12	16	13	29	4	21	9	30	1	1	1	1	8	9
4 Haiku	1875 1906	M. Kahiapo,	S. L. Desha,	'85	'08	14	22	36	12	5	5	5	2	1	8	13	13	
5 Hakalau	1865 1865	S. D. Hele-la,	J. Kaalouahi,	'89	'89	32	49	81	9	2	2	2	4	21	25	1	35	
6 Halawa	1855 1853	Joseph Kamanao,	C. M. Kamakawiroole,	'88	'88	30	46	76	4	3	7	10	1	1	2	15	36	
7 Hamakua, East, Honokaa,	1866 1859	S. R. K. Haina,	L. K. Kakani,	'13	'35	31	66	4	3	7	10	1	1	1	2	15	36	
8 " West, a	1865 1859	S. M. Kaeekushiwi,	L. M. Mitehelli,	'92	'12	13	14	27	16	8	2	10	2	41	43	8	10	
9 Hana, a	1837 1837	D. K. Waihehua,	D. P. Mahibilla,	'92	'05	80	67	147	26	10	6	16	4	2	5	10	45	
10 Hanalei, Waioli	1835 1913	S. W. Kanaooc,	J. A. Akina, †	'08	'07	11	22	33	15	2	2	2	1	1	3	1	9	
11 Hanapepe, Japanese,	1900 1899	Mrs. Fanny Sabo,	T. Ohio,	'12	'11	22	23	7	2	2	2	2	3	3	1	3	1	
12 " "	1896 1896		J. Nua,	'92	'10	22	27	49	28	9	9	2	1	2	7	125	7	
13 Hauula	1863 1897	Samuel Kahele,	S. L. Desha,	'85	'89	98	108	206	6	9	3	3	1	4	2	7	13	
14 Hilo, Haili	1825 1857		Geo. Loughton,	'02	'13	66	117	183	30	3	3	1	2	30	32	13	75	
15 " Foreign	1867 1897	L. C. Lyman,	K. Higuchi,	'06	'06	88	15	103	28	21	21	2	2	3	1	4	5	
16 " Japanese,	1890 1891		E. G. da Silva,	'99	'13	54	60	114	9	4	7	11	1	1	4	5	7	
17 " Portuguese,	1892 1891	Alfred Coito,	[Lo Yuet Fu, Lic.]	'76	'11	7	7	14	2	6	6	6	3	3	3	1	7	
18 " Chinese,	1901 1901		S. P. Kaala,	'63	'63	418	378	796	7	16	16	4	5	9	3	51	78	
19 Honokahau,	1880 1906	D. Lono,	H. H. Parker,	'03	'01	126	176	302	14	5	2	7	9	2	54	65	41	
20 Honolulu, Kawaiahaio,	1819 1842	E. K. Lilikalani,	H. K. Poepee,	'03	'03	90	80	170	37	4	41	1	3	5	9	2	1	
21 " Kaunakapili,	1838 1911	D. K. Hoopili,	J. L. Hopwood,	'03	'03	90	80	170	37	4	41	1	3	5	9	2	1	
22 " Bishop Memorial,	1907	Miss Maude Post,	W. K. Poal,	'00	'08	44	49	93	15	11	26	4	4	8	15	23	53	
23 " Fort st., Chinese,	1879 1881	Yap Kui,	[Lo Dat Tong, Lic.]	'12	'16	100	104	264	3	15	11	26	4	4	8	15	23	
24 " Central Union,	1887 1891	Ernest T. Chase,	Doremus Scudder, §	'85	'07	433	692	1125	119	60	28	88	10	54	8	72	15	
25 " Portuguese,	1892 1896	A. H. R. Vieira,	A. V. Soares,	'90	'90	48	68	116	3	2	5	5	1	1	1	8	35	
26 " Nuuanu, Japanese,	1892 1911	Y. Kitagawa,	T. Hori,	'85	'09	80	48	128	22	8	4	12	1	1	1	8	35	
27 " Makiki, Japanese,	1894 1906	B. Tokuoka,	Takie Okumura,	'09	'06	372	71	443	73	17	16	33	2	1	3	16	53	
28 " Kakaako, Japanese,	1904 1911		[Y. Sakai, Lic.]	'13	'41	15	56	38	3	24	27	27	2	2	1	100	9	
29 " Kalihi Union,	1910 1911		H. W. Chamberlain,	'97	'07	58	61	119	80	39	119	11	11	27	27	10	6	
30 Honolulu, Japanese,	1894 1901	K. Ishii,	[S. Sokabe, Lic.]	'04	'04	50	13	65	4	10	1	11	6	4	10	10	2	
31 Hookena, Pukaana,	1849 1849	G. Abela,	J. Keala,	'04	'04	45	49	94	8	8	8	8	4	4	10	10	2	
32 " Kaobe,	1887 1895		J. Keala,	'04	'11	13	13	26	2	2	2	1	10	10	10	2	6	
33 Hoopuloa, Milohii,	1865 1865	A. P. Pohina,	D. N. Opunni,	'05	'05	11	15	26	2	2	2	2	1	1	1	1	3	
34 Huelo,	1853 1853	J. K. Pua,	D. W. K. White,	'05	'13	8	16	16	2	2	2	2	1	1	1	1	3	
35 Kaaunapali,	1880 1889	[S. K. Kaanaana,		'03	'13	8	16	16	2	2	2	2	1	1	1	1	3	

§ Amos A. Ebersole, asso. pastor, '08, '08.

† G. K. Waiuu, ass't. pastor, '08, '13.

a Kukuhiuale.

SUNDAY SCHOOLS			OFFERINGS FOR THE BENEVOLENT SOCIETIES										SALARIES, VALUES, ETC.							
Superintendents	Members	Young People's Societies, Mem.	Men's Organizations	CHURCH TREASURERS	OFFERINGS FOR THE BENEVOLENT SOCIETIES										Salaries	Value Church Property	Investment Funds	Amount of Debt.		
					A. B. C. P. M.	Women's Boards	Congl. Ed. Soc.	Congl. Church Bldg. Society	Congl. Home Miss. Soc.	Am. Miss. Association	Congl. S. S. and Pub. Soc.	Ministerial Relief	Totals	Other Congregational Offerings					Undenominational Gifts	Home Expenses
1 Noa N. Maahi,	75	25	33																	
2 K. Maeda,	52	15																		
3 F. S. Hafford,	45	40																		
4 Mrs. Ane Mitchell,	40	17																		
5 Solomon Paakomia,	22																			
6 Wm. K. Kaai,	110	43																		
7 C. Kanbathao,	146	98																		
8 S. M. Kaakuaahiwi,	97	20																		
9 D. K. Waiheua,	53	16																		
10 S. W. Kauanoie,	311	370																		
11 Mrs. F. Sabo,	32	28																		
12 M. Hayashi,																				
13 Samuel Kabele,	46	14																		
14 Miss Emily Ewaliko,	167	75																		
15 Mrs. D. Forbes,	182																			
16 Rev. K. Higuchi,	45	63																		
17 J. H. Barron,	116	38																		
18 Mrs. L. T. Walsh,	25																			
19 D. Kapaku,	18	13																		
20 Mrs. M. T. Wilcox,	545	135																		
21 S. K. Kamatopili,	300	78																		
22 Rev. J. L. Hopwood,	350	48																		
23	218	165																		
24 E. S. Kong,	646	30																		
25 W. MaeCaughy,	1096	95	225																	
26 W. D. Westervelt,	190	30																		
27 Rev. T. Hori,	90	15																		
28 K. Takebayashi,	334	23																		
29 Y. Sakai,	126																			
30 Mrs. E. T. La Crosse,	148	65																		
31	* 25	30																		
32 Thos. N. Haae,	142	30																		
33	27																			
34 A. P. Pohina,	67	41																		
35 Mrs. D. N. Opunui,	27	27																		
36 J. K. Hihio,	38	15																		

† Missionary aid to salary.

CHURCHES		CLERKS		MINISTERS		MEMBERS					ADMITTED			REMOVED			BAPT.			Fam.		
Cities or Towns	Org.	Churches	Names	Names	Names	Ord.	Cd.	Ma.	Fe.	To.	Ab.	C.	L.	To.	Di.	L.	R.	To.	Ad.	Inf.	Fam.	
37 Kakabulua,	1878			S. P. Kaania,	'76	'11	5	7	12					4							1	12
38 Kakubui Union,	1909	1907	H. B. Weller,	R. B. Dodge,	'05	'13	33	19	52												6	33
39 Kaibua, Ist,	1825	1836	H. L. Kawewehi,	James Upchurch,	'07	'13	25	29	54					10		3					6	49
40 " Kekaha,	1867	1897	M. H. Hane,	James Upchurch,	'10	'07	57	78	135					4		6					6	15
41 Kalapaua,	1865	1892	Mrs. M. J. Kama,	J. Kama,	'10	'09	51	46	97					6		6					3	27
42 Kalaupapa, Siloama,	1866	1866	M. K. Makaena,	D. Kaai,	'92	'05	38	42	80					6		6					9	13
43 Kapua,	1879	1895	C. K. Haae,	I. K. Kaauwai,	'96	'96	19	26	45													
44 Kamaekakai,	1907	1909		L. D. Iaea,	'03	'08	31	32	63													
45 Kaupo,	1866	1866		L. A. Kanae,	'92	'11	17	13	30					3		2					4	29
46 Kealakekua, Lanakila,	1866	1866		E. S. Timoteo,	'80	'10	11	9	20					2		2					3	5
47 " Central Kona,	1905	1859	Miss A. L. Cooke,	A. S. Baker,	'04	'03	23	39	62					2		2					1	47
48 Keauhou, Helani,	1866	1866	H. L. Kawewehi,	J. Upchurch,	'07	'13	37	32	69					1		2					5	26
49 Keanae,	1866	1866		S. K. Kaahua,	'98	'98	16	28	44					3		6					5	14
50 Kekaha, Japanese,	1912	1912	Chusei Zakimi,	K. Shiraishi,	'12	'11	21	21	21					4		2					4	14
51 Keokea, Ist,	1900	1882	J. K. Hoole,	[J. M. Keonihau, Lic.]	'09	'09	8	10	18					3		3					2	1
52 " Chinese,	1857	1858	Chang Loy,	C. How Fo,	'04	'00	21	8	29					3		2					1	4
53 Kipahulu,	1828	1855	Jonah Kaiwaea,	J. P. Inaina,	'88	'12	28	23	51					3		2					5	11
54 Kohala, Ist,	1879	1879	C. K. Kunane,	G. L. Kopa,	'90	'05	45	94	139					3		1					7	18
55 " Union,	1879	1879	J. A. Reid,	[J. F. Cowan, M. P.]	'78	'08	23	41	64					3		3					3	21
56 " Chinese,	1882	1882		[U. Cho Ping, Lic.]	'11	'22	17	39	3					2		7					15	18
57 " Japanese,	1896	1896	H. Blake,	[S. Mamiya, Lic.]	'12	'24	2	26	4					8		1					2	9
58 Koloa,	1835	1859	Matomi Mauabe,	S. K. Kauihi,	'97	'09	44	28	72					7		8					1	9
59 " Japanese,	1912	1909		[K. Okamoto, Lic.]	'13	'13	36	9	45					6		1					2	4
60 Koolau, Kilauea,	1865	1878	S. W. Meheula,	R. Puuki,	'77	'06	37	39	76					4		8					6	1
61 Lahaina, Wainee,	1823	1897	S. Kekuewa,	Samuel Kapu,	'88	'13	30	48	78					4		3					7	9
62 Lanai,	1903	1903	Charles Gay,	D. W. K. White,	'03	'03	14	17	31					8		13					5	121
63 Laupahoehoe,	1823	1823	Wm. Laeha,	D. Kahoolo,	'00	'13	15	19	34					3		3					3	13
64 Lihue, Ist,	1850	1856	Wm. Ellis,	Wm. Kamau,	'87	'09	32	52	84					2		1					8	15
65 " Union,	1896	1900		J. M. Lydgate,	'92	'96	17	20	37					6		3					4	50
66 " Japanese,	1906	1906		[K. Okamoto, Lic.]	'11	'11	56	14	70					18		1					6	1
67 Makawao, Pookela,	1856	1856	Geo. K. Uwekoolani,	[J. S. Poepee, Lic.]	'12	'28	30	58	22					47		7					6	9
68 Makena, Kanalo,	1832	1832		[J. S. Poepee, Lic.]	'12	'24	28	32	22					32		2					5	5
69 " Keavakapu,	1907	1907		[J. S. Poepee, Lic.]	'12	'12	10	22	22					6		13					5	3
70 " Ulupalakua,	1837	1867	S. K. Kahookole,	E. S. Timoteo,	'98	'13	7	6	13					2		5					5	3
71 Nahiku,	1825	1852	G. P. Kamanohia,	Z. Mahaula,	'80	'10	63	58	121					22		26					28	5
72 Napoopoo, Kahikolu,	1835	1909	Wm. Hawelu,	M. Saito,	'12	'11	26	20	46					4		3					3	34
73 Olaa, Ist,	1912	1909		D. W. K. White,	'90	'13	49	8	57					6		1					4	14
74 " Japanese,	1870	1870	John W. aibe,	[S. L. Desha, †]	'03	'09	7	9	16					6		1					6	11
75 Olowalu,	1865	1897			'85	'08	16	12	28					10		2					6	6
76 Onomea,	1865	1897			'85	'08	16	12	28					10		2					6	6

† [B. N. Kahue, Lic.], ass't. pastor, '08.

SUNDAY SCHOOLS	Y. P. Mens		CHURCH TREASURERS	OFFERINGS FOR THE BENEVOLENT SOCIETIES										Home Exp.	SALARIES, VALUES, ETC.				
	Mem.	Orig.		A. B. C. F. M.	W. O. M. S.	C. E. Soc.	C. C. B. Soc.	C. H. M. Soc.	A. M. Soc.	C. S. S.	A. & P. S.	Relief	Totals		Other Cont.	Gifts	Salaries	Value Ch. Property	Invest. Funds
37 H. Kaubahaau,	30												19			\$700			
38 Miss Marie Holt,	120	25														7,000			
39 Josiah K. Laioha,	45	28														5,900			
40 M. Kane,	98	35											29			631	1500		
41 J. S. Kamelamela,	42	26											9			227	1420		
42 J. K. Kaimui,	45	40											36			522	1400		
43 L. J. Munden,	67	74											9			359	1480		
44	60	55														2,500			
45 J. W. Kawaakou,	57	18											5			3,300			
46	34	16														1,000			
47 Mrs. Ruth B. Baker,	100												63			11,500			
48 J. W. K. Jeleiwi,	65	31											5			3,000			
49 Mrs. A. Napihau,	46	56											22			3,000			
50 Rev. K. Shirai-shi,	37	8														1,000			
51 J. K. Haole,	9	11											3			3,000			
52 Mrs. C. How Fo,	27	22											2			902			
53 Jonah Kaiwanea,	32	14											10			1,000			
54 Mrs. G. L. Kopa,	80												40			3,000			
55 Mrs. B. D. Bond,	19	19											30			2,222			
56 U. Cho Ping,	61	5											5			1,800			
57 S. Maniya,	52	32											15			624			
58 Mrs. Henry Blake,	295	18											20			2,020			
59 Miss T. Hayataki,	30												10			3,000			100
60 G. W. Mahikoa,	168	45											171			1,500			
61 Chas. K. Makekua,	60	59											71			2,000			
62 Chas. Gray,	58												2			55			
63 Mrs. Emma Laeha,	63	34											30			1,800			
64 Mrs. R. L. Wilcox,	100	90											35			2,000			
65 Rev. J. M. Lydgate,	30												39			1,100			
66 S. Uchida,	149												120			1,000			
67																576			
68 Mrs. Emily Kunukau,	13	13											2			800			
69	42	32											55			600			
70	11	11														2,000			
71 H. H. Kanihau,	34	18											3			500			
72 Miss E. H. Paris,	115	68											38			1,700			
73 Miss M. K. Naahma,	67	28											4			159			
74 C. Furuta,	9	20											8			1,300			
75 J. Kuopi,	48												21			1,000			
76 Mrs. R. K. Breadley,	18												25			400			

† Missionary aid to salary.

117

200

83

74

45

CHURCHES	Churches Erected	CITIES or Towns	CLERKS		MINISTERS		MEMBERS				ADMITTED			REMOVED			BAPT.		Fam.
			Names	Names	Ord.	C'd	Ma.	Fe.	To.	Ab.	C.	L.	To.	Di.	L.	R.	To.	Ad.	
77 Pahoa, Opihikao,	1865	1872	F. Kūanaa,	J. H. K. Kaiwi,	'08	'08	29	25	54	6	1	7	1	3	3	1	10	22	
78 " Puula,	1865	1865	L. K. Kalawe,	L. K. Kalawe,	'08	'08	14	9	23	2			1	2	2	1	3	14	
79 Paia, Makawao Union,	1879	1889	A. Craig Bowditch,	A. Craig Bowditch,	'01	'12	21	50	71		22	22	3	1	3		3	70	
80 " Havaianu,	1881	1881	D. K. Kaeanokou,	J. K. Kahoopii,	'08	'11	27	26	53	18	4	3	7	4	4		6	21	
81 " Japanese,	1897	1889		[J. Fukuda, Lic.]	'06	'06	26	1	27	13	1	1		6	6	1		7	
82 " Portuguese,	1906	1906					5	10											
83 Papaikou, Japanese,	1897	1897	Sasuke Onodera,	M. Saito,	'90	'05	84	15	99	61	3	3	1	1	7	3		14	
84 Pelekunu,	1882	1907	J. Makalei,	J. P. Kalohelani,	'08	'08	12	11	23	5			1	2	8			4	
85 Pukoo, Kaulaaha,	1833	1832		I. D. Iaea,	'03	'08	29	42	71			12	1	1	2	12		3	
86 Puunene, Japanese,	1909	1909	Thos. K. Kua,	[T. Sato, Lic.]	'03	'10	5	5	10	2	12		1	1	2	12		3	
87 Spreckelsville,	1837	1837	O. P. Cox,	L. B. Kaumeheiva,	'12	'33	52	85	10	5	3	5	3	2	5	6	2	4	
88 Waialua, Halewa,	1844	1844	S. Nagamori,	S. W. Kekuewa,	'10	'45	16	61	10	11	11	11	1	6	7	10	15	57	
89 " Japanese,	1844	1844	Samuel Wapu,	W. K. Foat,	'00	'12	49	47	96	1	5	5	5	1	1	1	6	53	
90 Waikane,	1844	1866	R. J. K. Nawahine,	O. Nawahine, †	'11	'10	26	22	48	9	2	2	2	2	2	2	8	29	
91 Waiahee,	1846	1861	E. K. Haleakala,	J. Davis,	'72	'74	24	32	56	8	10	8	18	4	6	3	8	29	
92 Waikane,	1838	1868	R. P. Peleka'i, Jr.,	L. B. Kaumeheiva,	'08	'09	16	20	36	11	1	1	2	2	2	1	1	21	
93 Waikapu,	1857	1908		J. P. Kalohelani,	'08	'08	9	9	18	2	1	2	3	4	4	1	7	7	
94 Waialau,	1838	1838	M. P. Waivaiolo,	L. B. Kaumeheiva,	'03	'09	22	28	50	8	1	1	1	6	10	17	2	12	
95 Waialuku, Kaahumahu,	1897	1911		R. B. Dodge,	'05	'05	25	32	57	9	2	4	2	2	4	2	1	4	
96 " Union,	1888	1901		Yee Kui,	'13	'08	21	6	27	8	1	4	5	1	2	1	2	32	
97 " Chinese,	1896	1908	T. Kubooki,	[T. Kubooki, Lic.]	'12	'25	11	36	14	7	1	8	4	9	13	7	7	7	
98 " Japanese,	1836	1913	P. D. Kellert, Jr.,	J. P. Eriman,	'99	'12	26	38	64	11	3	3	5	5	10	1	6	35	
99 Waianalo-Kaneohe,	1832	1837	Sam. Kamai,	C. M. Kamakawioole,	'88	'11	23	30	53		2	3	2	3	7	8	30		
100 Waimea, Hawaii,	1825	1871	J. K. Kapuntai,	J. A. Akina,	'08	'07	41	44	85	22	4	4	3	1	26	30	3	7	
101 " Union, Kauai,	1835	1835		C. D. Milliken,	'92	'04												156	
102 " " "	1906		Tsui Hin Weng,	[Tsui Hin Weng, Lic.]	'11		30	15	45	18	8	8						26	
103 " Chinese,	1842	1876	Thos. Martin,	J. N. Kamoku,	'76	'07	24	27	51	13	10	6	16	2	4	6	8	18	
104 Waiohina, Isth,	1842	1879	W. K. Maukele,	J. N. Kamoku,	'76	'09	10	18	28	7	1	2	2	2	2	3	13	13	
105 " Kapahuka,																			

† D. K. Kaakamamu, *asst. pastor*, '99, '12.

NAME OF STATE ORGANIZATION: CONFERENCE OF HAWAIIAN EVANGELICAL ASSOCIATION.  
 NAMES OF CHURCHES ADDED: Ewa Union; Honolulu, Kalihi Union.  
 NAMES OF CHURCHES CHANGED: Waipio, W. Hamakua, to Hamakua, West; Paauhau to Hamakua, East.  
 CHURCHES: *Supplied by*, — Pastors, 59; licentiates, 18; supplies, 25; vacant, 3. Total, 105.  
 MINISTERS: Pastors, 56; supplying churches, 8. Total, 64. Without charge, 11. Total number of ministers, 75.  
 MEMBERSHIP: No. of males, 4,592; No. of females, 4,236; Total, 8,828. Absent, 1,249. *Additions*, — on confession, 539; by letter, 369. Total, 908. *Removals*, — death, 162; dismission, 137; revision, 453. Total, 752.  
 BAPTISMS: Adults, 191; infants, 441. Total, 235.  
 FAMILIES: 3,334.

SUNDAY SCHOOLS		Y. P. Mens		CHURCH TREASURERS		OFFERINGS FOR THE BENEVOLENT SOCIETIES										SALARIES, VALUES, ETC.		
Superintendents	Mem	S.	Mens	A. B. C. F. M.	Wom's Bds.	C. E. Soc.	C. C. B. Soc.	C. H. M. Soc.	A. M. Soc.	A. C. S. S. & P. S.	Min. Relief	Totals	Y. P. Mens	Home Exp.	Salaries	Value Ch. Property	Invest. Funds	Am't of Debt
77 Jos. Hezekia,	65	31										\$4	\$40	\$224	\$420	\$100	\$	
78 D. W. K. Puhī,	25	30										5	103	283	93	600		
79	90											510	510	261	2,000	15,000	8,000	
80 Sam. Kailewa,	21	12										1	20	441	420	3,500		
81 J. Fukuda,	241	20										1	6	16	424	1,200	1,500	
82												2	290	75	1,588	1,000		
83 K. Yamaguchi,	26	14										1	19	39	1,200	800		
84 J. Makalei,	50	40										2	2	60	432	865	15	235
85	90	35										7	56	21	1,120	400		44
86 T. Sato,	10	6										19	56	636	555	5,000		
87 E. R. Lindsay,	121	23										8	12	100	4602	600		
88 O. P. Cox,	35	35										19	46	455	258	1,000		
89	50	48										8	34	306	4620	2,000		
90 Samuel Mapu,	47	49										5	188	553	4480	2,000		
91 J. M. Brown,	52	16										2	15	77	1,120	3,000		
92 J. Kamaka,	54	31										16	16	52	1,231	600		
93 R. P. Pelekai, Jr.,	28	16										3	14	204	480	20,000		57
94 J. L. Waihiua,	32	26										6	14	204	480	20,000		6,700
95 Wm. Kukona,	32	26										16	26	3,860	31,000			
96 Rev. R. B. Dodge,	45											33	33	26	4624	5,000		
97 Miss C. L. Turner,	30											6	78	73	4600	6,720		
98 T. Kuboki,	101	13										3	26	26	187	40	5,000	
99 Mrs. M. Kuikahi,	104	18										10	26	187	40	5,000		
100 Sam Kamai,	65	33										2	48	368	140	3,000		
101 J. K. Kapuniaia,	135	132										8	310	347	1,560	6,000		
102												16	138	120	4,570	1,500		
103 Tsui Hin Weng,	50	33										6	37	375	1,210	3,000		
104 J. K. Kekaula,	36	33										4	27	116	1,200	1,000		
105 W. K. Maukele,	24	22										2	2	4				

† Missionary aid to salary.

SUNDAY SCHOOLS: Members, 9,924.  
 YOUNG PEOPLE'S SOCIETIES: Societies, 79; members, 3,364.  
 MEN'S ORGANIZATIONS: Societies, 2; members, 308.  
 CONVENTIONS: American Board (churches, 76), \$7,331; Congregational Education Society (1), \$1,397; American Missionary Association (60), \$1,170; Ministerial Relief (1), \$100. Total, \$10,004. Other and special Congregational gifts (\$83), \$41,088. Grand total, \$51,092.

HOME EXPENSES: No. of churches reporting, 81; amount, \$62,722.  
 INCREASE: Churches, 2; Members, 137; Young People's Societies, Members, 232; Value of Property, \$42,645.  
 DECREASE: Sunday School Members, 167; Benevolence, \$15,452; Home Expense, \$5,976; Amount of Debt, \$4,041.

For Fifth-Year Statistics see General Summaries.





SUNDAY SCHOOLS			OFFERINGS FOR THE BENEVOLENT SOCIETIES										SALARIES, VALUES, ETC.									
Superintendents		Members	Young People's Societies, Mem.	Men's Organizations	CHURCH TREASURERS	A. B. C. F. M.	Women's Boards	Congl. Ed. Soc.	Congl. Church Bldg. Society	Congl. Home Miss. Soc.	Am. Miss. Association	Congl. S. S. and Pub. Soc.	Ministerial Relief	Totals	Other Congregational Offerings	Indemnity	Gifts	Home Expenses	Salaries	Value Church Property	Investment Funds	Amount of Debt
1	Christ Haneld,	22			John Doering,	9								84					\$	\$		
2	Gottlieb Adolf,	41			Gottlieb Adolf,	4		1				1		28					\$	\$		136
3	Rudolf Sprecher,	12			John Ruff,	37		2				2		41					\$	\$		
4	W. H. Smith,	28			Mrs. Fred Larsen,														\$	\$		
5	William Allard,	38			G. S. Randall,														\$	\$		
6	S. H. Walby,	20																	\$	\$		
7	Jarad Doodittle,	h	425	60	Donald S. Whitehead,	58	5	7	5	17	10	10	1	250	150	50	5,000	2,400	\$	\$	45,000	9,000
8	W. M. Philippi,	h	144	67	Willis A. Ross,	3	1	2	3	3	1	3	3	25	631	8	1,500	1,900	\$	\$		
9	Charles Harless,	hm	87	2	Mrs. Frank Black,	2	1		2	5	1	4	1	16	169	8	1,500	1,900	\$	\$		
10	Miss Edith M. Allison,	h	40		Miss Edith M. Allison,														\$	\$		
11	Mrs. Kate Cameron,	h	110	62	Mrs. Kate Cameron,	11	63	6	11	63	6	6	2	89	35	17	2,450	11,000	\$	\$	4,200	1,100
12	A. L. Freehater,	h	125	40	Mrs. Ida Brown,	12	29	4	7	23	4	7	2	30	30	30	1,200	11,000	\$	\$	3,150	
13	B. W. McGowan,	h	120	25	H. D. Warren,	5								5	5	600	400		\$	\$	2,000	
14	James Jackson,	h	103	30	Leon Collett,	20	23	5	14	5	14	14		62	7	1,640	1,000	4,000	\$	\$	4,000	
15	Charles Blodgett,	h	69		B. F. Koon,		7							7	7	400	11,000	260	\$	\$	200	
16	J. G. Benchley,	h	103		Mrs. Libby Gordon,	5	10	3	7	3	7	5	1	31	25	365		260	\$	\$	200	
17	Mrs. H. H. Abrams,	h	18																\$	\$	1,200	210
18	L. A. Thomas,	h	225	60	Royal S. Handy,	5	40	3	5	3	3	5	1	75		55	2,285	1,200	\$	\$	7,500	
19	Lutwig Mahler,	h	25		Lutwig Mahler,														\$	\$	9,000	1,175
20	George Pearson,	h	100	60	John A. McColl,	3	2		7	3		7	3	3		10	116	1,360	\$	\$	700	
21	William Hawkes,	h	138	35	Mrs. Jessie Jacobs,														\$	\$	3,500	200
22	Miss Ethel Koble,	h	22	15	Mrs. Edward O'Neal,														\$	\$	1,200	
23	W. F. Altliether,	h	32		C. M. Lucas,	1								1		199	700	200	\$	\$	3,500	
24	Earl E. Duvean,	h	95	25	J. J. Rambo,														\$	\$	700	
25	Mrs. Theodore Haaf,	h	30		Thomas McCall,														\$	\$	8,350	
26	Oliver E. Norell,	h	235	20	Oliver E. Norell,	20	47	6	11	6	11	5	1	120	18	1,657	1,000	8,350	\$	\$	2,000	
27	C. D. Miller,	h	125	60	C. D. Miller,	2	9	1	2	1	2	1	2	20	13	1,350	11,200	2,000	\$	\$	5,000	
28	Daniel Rudolf,	h	25	35	John Jacob,	4	2	17	39	5	9	3	3	99	60	1,400	1,000	5,000	\$	\$	300	
29	Gus J. Snook,	h	80	15	B. F. Swatman,														\$	\$	300	
30	Fred P. French,	h	12		John H. Beck,														\$	\$	300	
31	Miss Anna George,	h	65		David Summers,	5	10	3	7	3	7	1	1	32	12	750	1,850	1,850	\$	\$	4,000	240
32	Mrs. O. McMillen,	h	120	35	W. A. Jones,	5	10	5	10	5	10	5	1	15	100	2,000	1,300	20,000	\$	\$	3,000	
33	D. W. Staudrod,	h	85	25	Lee Berry,	3	23	3	2	3	2	1	4	43	40	5	907	5,000	\$	\$	3,500	500
34	J. C. Fuistad,	h	61	14	Mrs. Agnes Vallins,														\$	\$	3,500	400
35	Mrs. J. H. Wheeler,	h																	\$	\$	400	
36	Mr. Commons,	h	35											8	8	2,530	1,400	1,000	\$	\$	1,000	

† Missionary aid to salary. \* No parsonage.

CHURCHES		CLERKS		MINISTERS		MEMBERS					REMOVED			BAPT.			Fam.			
Cities or Towns	Orig.	Checked	Names	Names	Ord.	C'd	Ma.	Fe.	To.	Ab.	C.	L.	To.	Di.	L.	R.	To.	Ad.	Inf.	Fam.
37 Wallace,	1898	1903	Mrs. Minnie Bushnell,	Grant B. Wilder,	'95	'13	7	25	32	5	7	6	13					1	5	35
38 Weiser,	1893	1893	Ralph W. Hicks,	Walter Herod Ashley,	'78	'12	67	107	174	30	7	6	13	1	1		2	3	8	135
39 Westlake,	1903	1904	Mrs. Angela M. Broker,	Camfield T. Cooley,	'05	'14	19	25	44	22					2			2		30
40 Wilson,	1912		Albert Austin,	L. G. Knight,	'13	'12	20	23	43	3				1	1	1		2		15

MINISTERS: Pastors, 27. Total, 27. Without charge, 11. Total number of ministers, 38.  
 MEMBERSHIP: No. of males, 792; No. of females, 1,542. Total, 2,334. Absent, 323.  
 Additions: — on confession, 261; by letter, 351. Total 612. Removals, — Death, 12; dismissal, 54; revision, 185. Total, 251.  
 BAPTISMS: Adults, 94; infants, 63.  
 FAMILIES: 2,622.

NAME OF STATE ORGANIZATION: IDAHO GENERAL CONFERENCE.  
 NAMES OF CHURCHES ADDED: Aberdeen; American Falls, Zion; Arbon, Highland; Arbon; Atlanta; Caldwell; Kimama; Kootenai; May; Meridian; Nampa; New Plymouth, Valley View.  
 NAME OF CHURCH CHANGED: Landing to Roy.  
 NAMES OF CHURCHES DROPPED: Burke; Sugar.  
 CHURCHES: Supplied by, — Pastors, 33; licentiates, 1; vacant, 6. Total, 40.

SUNDAY SCHOOLS	OFFERINGS FOR THE BENEVOLENT SOCIETIES										SALARIES, VALUES, ETC.							
	Y. P. S. Mem.	Mens. Org.	CHURCH TREASURERS	A. B. C. F. M. Soc.	Wom. Bds. Soc.	C. E. Soc.	C. C. E. Soc.	C. H. M. Soc.	A. M. Soc.	C. S. S. & P. S. Relief	Min. Totals	Other Cong'l Offerings	Un- de- nom- i- tarian	Home Exp.	Salaries	Value Ch. Property	Invest. Funds	Am't. of Debt
Superintendents				\$15	\$5	\$3	\$10	\$79	\$5	\$20	\$2	\$119		\$28.50	\$1500	\$6,500		\$1,000
37 Walter J. Crum,	100	14	E. P. Krilbs,	19	21	3	28	66	8	16	5	166	25	1,710	1,000	6,500		500
38 Charles E. Camp,	47	15	George W. Chinn,	3				7	2	3	1	5	7	45		1,500		70
39 Mr. Ashbough,			Mrs. A. M. Broker,											358				
40 W. W. Bailey,	40		Miss Mary Shuster,															

† Missionary aid to salary.  
 Total, \$1,575. Other and special Congregational gifts (churches, 10), \$516; unde-  
 nominal gifts (16), \$434. Grand total, \$2,525.  
 HOME EXPENSES: No. of churches reporting, 33; amount, \$34,341.  
 INCREASE: Churches, 10; Members, 361; Sunday-School Members, 770; Young  
 People's Societies, Members, 273; Benevolence, \$540; Home Expense, \$7,490;  
 Value of Property, \$28,690; Amount of Debt, \$2,772.

For Fifth-Year Statistics see **General** Summaries.

SUNDAY SCHOOLS: Members, 3,600.  
 YOUNG PEOPLE'S SOCIETIES: Societies, 20; members, 697.  
 MEN'S ORGANIZATIONS: Societies, 7; members, 207.  
 CONTRIBUTIONS: American Board, \$253; Woman's Boards, \$53; Congregational  
 Education Society, \$27; Congregational Church Building Society, \$900; Congre-  
 gational Home Missionary Society, \$751; American Missionary Association, \$73;  
 Congregational Sunday-School and Publishing Society, \$174; Ministerial Relief, \$12.

ILLINOIS.

CONGREGATIONAL CONFERENCE OF: Organized June 21, 1844. OFFICERS: William R. Goodwin, Naperville, moderator; Rev. G. T. McCallum, Chicago, statistical secretary; John W. Hiff, Chicago, treasurer. SESSION OF 1915: Rockford, Second Church, May 17-20.

CHURCHES	CLERKS		MINISTERS		MEMBERS					ADMITTED			REMOVED			BAPT.			Fam.
	Org.	Interced.	Names	Names	Ord.	C'd	Ma.	Fe.	To.	Ab.	C.	L.	To.	Di.	L.	R.	To.	Ad.	
1 Abingdon,	1851	1866	Clifford H. Young,	Chas. F. Sheldon,	'89	'12	101	178	379	25	15	12	27	5	5	5	10	13	135
2 Albion,	1891	1905	Walter L. Curtis,	E. Frazer Bell,	'07	'13	77	110	187	60	9	5	14	1	2	2	3	4	64
3 Algonquin,	1850	1913	Miss Helen Rattray,	Thomas Smith,	'91	'10	16	44	60	4	4		4	2			2	1	3
4 Altright,							8	19	27										12
5 Alton,	1870	1902	Miss Lucie E. Smith,	David R. Martin,	'07	'10	123	244	367	96	4	2	0	2	3	2	2	5	2
6 Alto Pass,	1855	1886	Mrs. Mary E. Spann,	Aaron S. Newcomb,	'83	'14	54	100	154	50				2	3	2	7	4	70
7 Amboy,	1834	1866	Marvin L. Ohsann,	Hiram H. Appelmann,	'93	'11	48	109	157	19	5	9	14	4	3		7	4	80
8 Anawan,	1854	1867	Mrs. Eugene Heath,	[Wm. M. Osborne, Lic.]	'14	'12	48	60		7	18	2	20	1			1	12	60
9 Argo,	1913		Mrs. C. L. Sovereign, <sup>a</sup>				13	14	27	27									60
10 Ashkum,	1869	1874	John R. Weir,	Wm. B. Milne, <sup>b</sup>	'99	'11	18	17	35	8							4	4	25
11 Atkinson,	1863	1864	Miss Bessie Nickerson,	John C. Stoddard,	'85	'14	54	67	121	15	3	3	3	2	7	2	11		60
12 Atlas,							4	28	32										300
13 Aurora, Ist,	1828	1856	W. B. Lazear,	Benjamin H. Burtt, <sup>r</sup>	'89	'12	119	206	385	60	24	10	34	5	6	11	6	19	310
14 " New England,	1858	1890	Mrs. Elva Bailless,	Allison Ray Hears, <sup>i</sup>	'07	'12	123	227	350	62	15	23	38	4	3	7	8	4	60
15 Avon,	1855		W. E. Stevens,	Stewart H. Smith,	'07	'13	23	54	77	6	5	3	8	1	4	1	2		6
16 Bartlett,	1874	1874	Miss Clara Schmidt,	Thos. M. Higginbotham,	'98	'11	40	87	127	19	5	1	5	1	5	1	7	1	85
17 Batavia,	1835	1856	Miss Amelia F. Brown,	George Williams,	'04	'10	66	161	227	20	6	7	13	6	1	7	5	3	100
18 Beardstown,	1850	1911	W. D. Epler,	[W. J. Cain, Lic.]	'13		8	16	24										12
19 Beecher,	1872	1904	Miss Elizabeth Buuda,	Orto J. Schebbe,	'01	'13	40	84	124		17	5	22	1	8	9	5	3	150
20 Belvidere,	1894	1906	Miss Edna L. Grummon,	C. E. Robinson,	'06	'11	25	40	65	33	2	6	8		4	4			40
21 Beryyn, La Vergne,	1897	1912	Mrs. Walter Flynn,				1	16	17										90
22 Beverly,	1859	1900	Frank D. Benjamin,	George E. Smith,	'80	'12	42	66	108	21	2	8	10	1	7	8	7	11	26
23 Big Rock,	1842	1859	George W. Ferry, <sup>o</sup>	[Prof. T. Finkbeiner, Exon.] <sup>b</sup>	'10		34	38	72	14	11	5	16	1	6	1	3	4	45
24 Big Woods, Naperville,	1847	1909	Dr. C. P. Wilkoff,				29	57	86	10				1	3	4	4		70
25 Bloomington,	1864	1900	Fred P. Patrick,	[Wilbur F. Atchison, Meth.]	'08		24	59	83	40	1	1	2	1	3	4	1		40
26 Blue Island,							4	7	11										71
27 Boaz,							65	86	151	28	12	4	16	1	5	6	9	6	60
28 Bowen,	1847	1899	John L. Rand, jr.,	[Albert E. Pauley, Lic.]	'02	'12	32	70	108	19				2	4	8	14		60
29 Brimfield,	1894	1897	E. H. Johnson,	Geo. W. Scott,	'74	'10	31	40	71	12			4	1	1	1	1		75
30 Brookfield,	1856	1867	N. H. Cassidy,	John Allworth,	'94	'11	51	69	120	20	5			5	1	2	3	3	1
31 Buda,	1866	1847	E. J. Swope,	Chas. A. Bruner,			29	86	10										70
32 Bunker Hill,	1840	1867	Miss Anna B. Sanford,	[Supplied.]			29	86	115	30									60
33 Bureau,	1887	1888	Mrs. Dora Trucks,	Frank L. Breen, <sup>d</sup>	'13	'13	41	64	105										60
34 Burns, Cambridge,	1908	1858	Mrs. Chas. Page, <sup>o</sup>	Wm. Shoesmith, <sup>r</sup> <sup>aa</sup>	'09	'13	6	26	32										15
35 Byron,	1837	1905	Dr. J. Alba Johnston,	Dudley J. Miller, <sup>r</sup>	'13	'13	58	104	162					2	2	2	4		150
36 Caledonia,	1894	1895	Miss Aley Clay,	George Henry Marsh,	'90	'13	36	49	85				12		3		5	14	40

<sup>aa</sup> Cambridge.

<sup>a</sup> Galva.

<sup>b</sup> Seatonville.

<sup>c</sup> Naperville.

<sup>d</sup> Clifton.

<sup>e</sup> Willow Springs.

SUNDAY SCHOOLS			OFFERINGS FOR THE BENEVOLENT SOCIETIES										SALARIES, VALUES, ETC.							
Superintendents	Members	Young People's Societies, Aem.	Men's Organizations	CHURCH TREASURERS	A. B. C. F. M.	Women's Boards	Congl. Ed. Soc.	Congl. Church Bldg. Society	Congl. Home Miss. Soc.	Am. Miss. Association	Congl. and Pub. Soc.	Ministerial Relief	Totals	Other Congregational Offerings	Undenominational Gifts	Home Expenses	Salaries	Value Church Property	Investment Funds	Amount of Incl.
1 Harry L. Haynes, h	210	58		Kirk N. Hunter,	\$84	\$70	\$18	\$24	\$101	\$37	\$15	\$8	\$357	\$47	\$	\$2,000	\$1,250	\$10,000	\$	650
2 W. H. Sifferman, h	165	23		Miss Amy Root,	18	51	12	16	23	17	4	2	167	409		1,536	71,000	*15,000		
3 Thomas Smith, 4	125	47	z20	Louis Lehky,			7						13			7,000	700	8,000		
5 C. C. Stewart, 2433	50	30	xz35	John J. Gardils,	44	75	20	32	159	45	14	29	418	262	250	3,120	1,800	*25,000	400	
6 John C. Lewis, 75	40	30		J. A. Gates,					9		1		13			806	600	4,000		750
7 C. A. Entorf, h	151	31		L. A. Emery,	26	27	11	14	56	22	9	7	172	102	69	3,000	1,200	15,000	2,000	
8 Mrs. Heller, h	110	35	z20	Mrs. W. P. Baker,	30	27	7	8	37	14	5	2	130			1,000	650	5,000		
10 Worsley Clifton, 42	24			Mrs. G. H. Knoodler,																
11 Mrs. Sarah Chapter, 83	42			Wm. H. Comstock,	15	25	6	13	37	5	13	9	123	70		600	400	3,000		
12 R. N. Stolp, h	325			William Ranft,	65	121	44	34	185	70	21	11	551	254	107	6,084	2,000	*40,000		1,600
13 Chas. S. Harkison, h	384	35	xz69	S. E. Duncan,	114	253	30	36	140	69	21	16	709	132	75	7,141	2,000	*40,000		
15 Mrs. W. E. Stevens, h	107			D. M. Lockwood,					46	5	10		61		17	1,053	750	6,000		200
16 George Mayer, 86	10			William Evers,													208	*2,000		
17 Joseph Fefrer, h	140	55		Nicholas L. Johnson,	61	94	19	25	85	40	19	8	351	8	65	2,300	1,000	20,000		
18 Philip Kuhl, h	250	75	xz75	Philip Kuhl,	5	30			7				50	8	75	5,600	1,000	45,000		11,400
19 W. L. Cain, 42				Thomas Clark,													400	*4,000		
20 G. L. Jones, 150	20		163	Mrs. Mae Harne,	10	4	5	3	11	4	4	1	27	23	1,176	780	*10,000			2,150
21 Geo. Moffatt, 61	34			W. F. Struckmann,									10	20				6,000		
22 David J. Morris, 100				F. Wylie Nash,	32	18	5	5	10	3	7		64	53	60	1,200	700	12,000	1,800	300
23 H. E. Bartholomew, <sup>a</sup> h	89			H. E. Bartholomew, <sup>a</sup>														*2,000		
25 Bert H. Turner, h	51			W. A. Bereman,	17	3	5	5	55	3	9	4	93	50	51	573	350	25,000		8,000
26 Prof. J. E. Lemon, 175	25			Dr. J. S. Kaufman,	10	18	18	18	5	2			35	43	14	1,558	800	12,000		700
27 Daniel Smith, h	135	37		Geo. Lesterman,	102	64	18	24	95	39	15	7	364	351	25	1,580	900	7,000		
28 Henry Memler, 95	75			Herman J. Memler,	67	59	14	18	80	30	26	6	300	70		1,385	800	8,000		
30 J. H. Caldwell, 110	37			Wm. A. Stutte,	10	12	2	4	15	5	2	3	53	5		1,025	71,000	*3,000		
31 E. J. Swope, 70				W. E. Stodley,	48	26	12	35	65	17	15	10	228	57		1,350	1,000	7,000		
32 A. S. Cuthbertson, 100				I. E. Stanford,	14	18	16	17	22	42	8	17	154	177		640		12,000		5,000
33 Clarence A. Ruberg, m	140		z8	Mrs. C. Johnson,	2		4	3	4	3	12		28	5	9	802	600	4,000		
34 Mrs. E. L. Fischer, <sup>b</sup> h	50			Rosecoe Roberts, <sup>c</sup>													365	300	*1,000	
35 S. F. Piper, h	190	57		S. F. Piper,	10	29	2	5	15	10	10	1	72	22		1,349	1,000	12,000		
36 George H. Marsh, 45	27			H. D. Adams,				8	10		12	2	42		10	1,611	730	7,800		

\* No parsonage. † Missionary aid to salary.

<sup>a</sup> Cambridge.

<sup>b</sup> Kewanee.

<sup>c</sup> Eola.

Churches	Clerics	Ministers		Members				Admitted			Removed			Bapt.	Fam.			
		Names	Names	Ch. Rec'd	Ord.	Ma.	Fe.	To.	Ab.	C.	L.	To.	Di.			L.	R.	To.
37 Cambridge,	1851 1877	Mrs. E. C. Dahlberg,		'11 '13	13	38	51	2	4	3	7	1	3		4			10
38 Canton,	1842 1857	A. W. Dewey,		'70 '08	75	177	252		6	1	7	1	7		8		6	2
39 Carpentersville,	1885 1884	Glenn R. Adams,		'99 '13	39	80	119		6	1	7	1	7		8		3	5
40 Cedar Point, Peru,	1910 1907	Mrs. C. H. Mudge, <sup>a</sup>		'13	10	9	19		6	1	7		7		4		2	80
41 Centralia,	1887 1891	Miss Clara M. Elrod,		'01 '08	24	64	88	26	25	21	49	7	8		15	18	4	463
42 Champaign,	1853 1874	Edwin P. Reese,		'02 '13	45	102	147										1	80
43 Chandlerville,	1836 1905	Mrs. Luella Vaughan,		'81 '13	57	76	133			2	2	2	8		10		60	60
44 Chebanse,	1868 1904	Dea. Wm. Lane,		'13	12	24	36											
45 Chenoa,	1907 1907			'13	27	40	67	21										100
46 Cherry,	1848 1852	Albert T. Sawtell,		'12 '13	22	44	66		7	5	12	2	3		3		2	120
47 Chesterfield,	1903 1904	Henry Kohlrust,		'80 '12	47	101	148	25	4	9	13	5	9		24		6	200
48 Chicago, Addison st.,	1890 1910	Geo. W. Levesee,		'00 '11	112	196	308	58	10	10	20	3	6		46		4	200
49 " Auburn Park,	1890 1903	James R. Garner,		'06 '12	26	43	69	16	1	2	6		2		4		1	8
50 " Austin,	1894 1902	Albert Erickson,		'12 '11	30	88	118	75	6	6	14	1	14		1		2	50
51 " Berea,	1863 1885	Mrs. O. B. Olson,		'13 '14	33	91	124	15	4	4	4	2	3		18		3	2
52 " Bethany,	1901 1903	Jacob E. Stanger,		'00 '11	28	60	88	10	8	8	8	1	11		12		7	90
53 " Bethesda,	1892	R. H. Lane,		'85 '04	11	34	45		5	2	2	1	1		1		1	6
54 " Bethesda, Evan., Free,	1888 1904	Axel H. Larsen,		'13	8	16	24	3	2	2	4	25	1	1	4		3	200
55 " Bethlehem, Bohemian,	1889 1900	Magnus E. Peterson,		'11	11	39	50	10	18	3	21	2	2		4		4	50
56 " " "	1889 1900	Frank M. Fonda,		'13	13	20	33	3	8	2	10	2	2		4		2	20
57 " Beverly,	1876 1881	R. N. Lloyd,		'85 '11	209	363	572	40	19	23	42	4	43		13		60	500
58 " Bowmanville,	1894 1894	Miss Blanche E. Pringle,		'11	16	30	46		18	3	21	2	2		4		5	20
59 " Brainerd,	1895 1909	H. W. Maack,		'13	13	20	33	3	8	2	10	2	2		4		2	25
60 " Brighton,	1896 1909	Elmer Fox,		'85 '11	209	363	572	40	19	23	42	4	43		13		60	500
61 " Burnside Immanuel,	1883 1892	Malvin Spencer,		'14	72	120	192	4	18	6	24	1	13		14		17	140
62 " California av.,	1876 1904	Mrs. Chas. Avery,		'95 '09	37	56	93		15	12	13	1	3		7		9	75
63 " Central Park,	1882 1893	Mrs. C. Lenz,		'11 '11	33	52	85	15	12	14	4	18	1	4	5		2	120
64 " Christ, German,	1893	David Olson,		'80 '08	39	70	109	17	16	2	18	1	11		13		100	100
65 " Christian,	1893 1894	Samuel Smith,		'13	26	41	67	17	15	2	2	2	2		3		3	34
66 " Cortland st.,	1883 1910	Wm. H. Twig,		'99 '13	46	114	160	21	12	5	17	6	4		10		4	250
67 " Cragin,	1895 1897	Edw. A. Slaek, st.,		'01 '11	23	52	75	14	12	5	17	2	2		4		3	4
68 " Crawford,	1891 1891	Benjamin Burns,		'11 '13	23	63	88	14	27	12	39	7	7		3		1	40
69 " Doremus,	1886 1901	Harry Cook,		'92 '12	99	165	264		36	11	47	1	4		36		41	200
70 " Englewood, North,	1898 1900	Miss Nancy Salomonson,		'88 '14	25	34	59		3	3	6		2		13		15	40
71 " Ewing st.,	1898 1901	Wm. E. Morcy,																
72 " Fellowship,	1892																	
73 " Fifty-second av.,	1891 1893	Mrs. Ellen H. Nicol,																
74 " First Lutheran, Ger.,																		
75 " Forest Glen,																		
76 " "																		

<sup>a</sup> Peru.

<sup>b</sup> Wheaton.

SUNDAY SCHOOLS			OFFERINGS FOR THE BENEVOLENT SOCIETIES										SALARIES, VALUES, ETC.																					
Superintendents	Mem.	V. F. Mem. S. Org.	CHURCH TREASURERS		A. B. C. Wom. Soc.		C. E. Soc.		C. C. B. Soc.		C. H. M. Soc.		A. M. Soc.		C. S. S. Soc.		M. P. S. Soc.		Min. Retier.	Totals	Other Cong. Offerings	Lands	Home Exp.	Salaries	Value Ch. Property	Invest. Funds	Amt. of Debt							
			\$	¢	\$	¢	\$	¢	\$	¢	\$	¢	\$	¢	\$	¢	\$	¢										\$	¢					
37 George Elliott,	75	20	67	45	21	22	22	22	21	31	23	252	224	224	175	\$800	\$6,000	\$	253															
38 J. W. Strong,	130	30	101	22	18	29	101	42	38	7	358	66	75	3,483	1,200	35,000	50,000																	
39 James W. Jeffreys,	h	127																																
40 E. H. Wirtaker, <sup>a</sup>																																		
41 L. S. Trainer,	hm	317	150	28	37	358	58	47	5	5	5	678	36	40	5,132	2,000	43,000	224																
42 Fred D. Rugg,		100	48	5	7	17	5	4	3	54	97	80	200	1,500	738	800	6,500																	
43 E. O. Spink,		121																																
44 James M. Elliott,																																		
45																																		
46 Robert Rayliff,	109	28	32	9	10	11	32	14	11	3	2	20	6	15	495	7870	7,500																	
47 Mrs. E. Haynes,	h	150																																
48 Harold E. Hoag,		325																																
49 Chas. E. McBurney,	190	16	x32	16	5	2	22	2	2	89	12	89	12	80	7,403	1,300	21,000																	
50 O. E. Aloc,	183	22	x40	16	5	2	22	2	2	15	5	201	102	109	3,234	2,000	30,000																	
51 Wm. Cook,	128	18	40	17	16	23	56	29	15	3	22	42	27	690	7960	12,000																		
52 Theron Durham,	150	20	125	29			15	5	2	1	177	89	28	8	1,605	7780	8,000																	
53 Miss Marion Hanson,	103																																	
54 H. Russell Smith,	300	x73	18	18	5	27	5	27	3	3	50	50	412	1,800	840	10,000																		
55 Ole Koxvik,	90	20	2	10	12	2	29	4	5	1	63	2	12	824	1,500	35,000																		
56 E. H. Pitkin,	424	68	z30																															
57 M. E. Peterson,	14																																	
58 J. H. Schlencher,	57	30																																
59 Chas. A. Ewen,	210	41	x18	30	2	3	15	5	2	1	77	15	34	1,680	1,000	25,000																		
60 J. P. Robinson,	113																																	
61 James B. Muir,	94	15																																
62 Elmer Fox,	85	30																																
63 C. Frederick Barkow,	480	74	102	115	36	55	101	58	23	19	497	119	214	6,629	2,300	50,000																		
64 G. M. Woods,	225																																	
65 E. L. Bauer,	123	50																																
66 David Olson,	290	20	x12																															
67 Thomas Munro,	190																																	
68 Mrs. W. B. Parmelee,	h	278																																
69 Nicholas Ozinga,	265	22																																
70 James D. Williams,	h	200	45	z27																														
71 Wm. E. Dow,	260	61																																
72 Mrs. B. W. Firman,	460	35	60	10			1,286	17	5	30	1,386	97	10	3,000	1,600	4,000																		
73 Claude Yowell,	117	26																																
74 Francis A. Bear,	325	50																																
75	150	55																																
76 Mr. Greisnauer,	121																																	

† Missionary aid to salary. \* No parsonage.

<sup>a</sup> La Salle. <sup>b</sup> Peru.

CHURCHES		CLERKS		MINISTERS		MEMBERS					ADMITTED			REMOVED			BAPT.		Fam.	
Cities or Towns	Org.	Churches	Names	Names	Ord.	C'd	Ma.	Fe.	To.	Ab.	C.	L.	To.	Di.	L.	R.	To.	Ad.	Inf.	Fam.
77 Chicago, Forty-second av.,	1906	1906	Miss Hannah Whitelaw,	[Irving Campbell, Lic.]	'13	'13	37	14	34		10	4	14		4		4			
78 " Garfield Park,	1901	1906	Edw. B. Alexander,	Thos. F. Campbell,	'99	'11	20	62	99	24	4	3	7		14		14		4	33
79 " Grace,	1892	1903	Edwin S. Youngberg,	Frank R. Bush,	'00	'05	73	156	229	8	16	8	24		7	23	30	6	19	250
80 " Grand av.,	1892	1909	J. Stanley Hardie,	Miss Bessie Johnson,	'00	'05	124	226	350	12	10	17	27		2	10	3	15	5	189
81 " Grayland,	1904		Miss Bessie Johnson,				12	24	36		5				7	1	8			
82 " Green st.,	1889	1908	Miss Kate Griggs,	J. G. McCann,	'13	'12	78	141	219	16	37	11	48		8	11	14	6	3	150
83 " Irving Park, Imman'l,	1906	1910	Miss Elizabeth Derdan,	Warren G. Jones,	'06	'11	90	158	248	24	16	9	25		2	4	5	9	350	
84 " Jefferson Park,	1861	1896	Henry Fabst,	Geo. T. Hanna, r.	'11	'07	57	117	174	3	19	6	23		1	12	13	4	15	66
85 " Lake View,	1883	1883	Ross D. Hayden,	J. W. Davies,	'02	'11	72	144	216	60	8	3	11		9	44	57	7	1	150
86 " Leavitt st.,	1868	1888	A. R. Brooksbank,	Eugene C. Lawrence, r.	'08	'12	41	65		23	4	27	2		2	10	14	3	18	290
87 " Lincoln Memorial,	1909		Mrs. Eula M. Huff,	Fred M. Hubble,	'06	'11	47	93	140	20	10	6	16		2	2	10	14	3	200
88 " Madison av.,	1898	1903	Mrs. Fred Wood,	[Arthur E. Richards, Lic.]	'12	'12	34	71	105	7	23	5	28		1	11	7	19	3	
89 " Maplewood,	1904	1905	W. H. Helmerich,	[W. B. Bulkley, Meth.]			28	35	63	4	6	10	1		6		7			24
90 " Mayfair,	1896	1891	L. G. Smith,	John Best,	'00	'11	22	21	43	13	13	7	3		11		13		8	9
91 " Mayflower,	1882	1899	Miss Adelaide Burlison,	John L. Howie,	'00	'11	44	108	152	24	7	3	10		2	11	13		7	200
92 " Millard av.,	1890	1892	John Q. Currie,	John Gardner, i.	'99	'08	55	87	142	46	4	4	4		2		2		1	85
93 " Mont Clare,	1853	1871	Wm. R. Dickinson,	Joseph A. Milburn, Pres.]	'93	'12	99	173	272	50	9	13	22		7	1	15	2	8	170
94 " New England,	1869		Henry A. Hautau,	Benj. F. Aldrich,	'89	'11	479	841	1320		28	38	66		9	52	61	9	61	1000
95 " New First,	1910																			
96 " North Shore,	1900	1906	Edwin C. Wyman,	James S. Ainslee, i.	'82	'00	182	310	492	60	17	43	60		5	26	1	32	5	13
97 " Pacific,	1883	1903	Albert C. Hauske,	Arthur F. Lindbeck,	'09	'11	44	89	133	26	9	9	9		2	1	4	1	12	525
98 " Park Manor,	1892	1902	Fred S. Williams,	Frederick E. Hopkins,	'82	'11	67	221	288	10	9	19	1		7	8	8		2	175
99 " Pilgrim,	1878	1885	Benjamin F. Paine,	Arthur J. Francis, r.	'03	'10	150	289	439	12	24	36	4		20	24	6	12	325	
100 " Pilgrim, German,	1889						21	31	52											
101 " Pilgrim Mayflower,	1904	1913	Elmer Swanson,	Stryker A. Wallace, i.	'70	'05	43	93	136	14	19	1	19		1	1	2		1	4
102 " Plymouth,	1852	1911	Daniel M. Nourse,	Joseph A. Milburn, Pres.]	'01	'01	134	252	386											275
103 " Porter Memorial,	1895		J. K. Bruppacher,	J. Morrision Thomas,	'98	'13	181	284	465	5	5	5	5		5	5	5	2	7	100
104 " Ravenswood,	1870	1885	Clyde A. Baker,	Albert Olson,	'12	'12	17	35	52		10	24	34		4	3	31	1	4	201
105 " Rogers st., Swedish,	1912	1906	John A. Hanson,	John R. Nichols, i.	'85	'09	172	331	503		16	34	50		5	16	16	37	14	350
106 " Rogers Park,	1889	1905	Wm. W. Corner,	[No report]																
107 " Rose Hill,	1897		[No report]	Fred J. Berghoefer,	'08	'09	32	62	94		13	13	13						1	17
108 " St. James, German,	1900	1900	Miss Kate Sandison,	Eugene F. Hunt,	'84	'12	60	86	146	10	14	8	22		1	5	6		3	4
109 " St. Paul,	1892	1893	Jasper Holmer,	John Block,	'94	'92	57	61	121				22		1	16	17		58	175
110 " St. Trinity, German,			[No report.]				200	248	448											
111 " Salem Evangelical,			[No report.]	[Raymond V. Kearnes, Pres.]	'12	'00	5	13	13	20	8	22	22						1	15
112 " Second Grace,	1896	1883	Edward Foster,	Harry E. Peabody, i.	'92	'00	20	39	59	20	17	8	25		8	10	45		63	60
113 " Sedgwick st.,	1879	1883	E. W. Petty,				127	258	385											7
114 " South,				Frederick A. Noble, p. em.																

2 Frederick A. Noble, p. em.



SUNDAY SCHOOLS		Y. P. Mens		CHURCH		OFFERINGS FOR THE BENEVOLENT SOCIETIES										Home		SALARIES, VALUES, ETC.					
Superintendents	Mem	S.	Mem	Org.	Treasurers	A. B. C. F. M.	W. O. M. F. B. S.	C. C. E. Soc.	C. C. E. Soc.	C. H. M. A.	A. M. C. S. S.	Min. Relief	Totals	Thos.	Com.	Un.	Exp.	Property	Value Ch.	Invest. Funds	Amt. of Debt		
77 Frank Johnson,	200	45			Class, H. Roberts,	\$	\$	\$	\$	\$	\$	\$	\$14	\$	\$	\$	\$	\$	\$2,000	\$	\$	\$	
78 C. H. Fay,	175				J. M. T. Boyd,	50	60	16	33	35	42	14	258	16	1,900	1,200	11,500		\$11,500		2,400		
79 Stephen B. Fox,	42	25	z14		J. W. Cooper,	25	55	1	6	5	16	16	140	33	2,622	1,500	25,000		25,000		1,000		
80 Dr. J. H. Stotts,	370	55	sz07		Mrs. A. Wiemerslag,								44	100	15	2,500	71,600		27,000				
81 Mr. Hans,	274	18			A. W. Willis,	10	2	1	15	1	1	5	34	34		7,800	41,000		41,000				
82 Clyde E. Taylor,	126	30	sz42		Ernest H. Hedges,	52	40	12	21	54	30	10	224	249	160	6,400	1,400	1,700		1,700		4,500	
83 John A. Michelsen,	336	96	x15		Farnest F. Willmann,	18	35	19	16	36	20	3	112	133	149	2,596	11,120	28,200		28,200		1,700	
84 A. E. Cuntter,	376	x26			George H. Taylor,								35	64	83	2,750	1,250	5,000		5,000			
85 Charles R. Carter,	308	33			A. C. LeBaron,	1	417	12	20	108	26	11	621	731	72	5,303	2,000	18,000		18,000		80	
86 A. R. Brooksbank,	125				Harry M. Hall,								11	10	5	965	7600	6,000		6,000			
87 E. A. Lightfoot,	120	29			Edward L. Barnes,	10	25	5	20	32	16	17	132	125	40	2,200	1,400	8,000		8,000			
88 Edward L. Barnes,	183	30	z22		Malcolm McCullum,	13	11	3	4	24	6	2	64	114	28	1,402	700	4,000		4,000		1,400	
89 Wm. Schuth,	260	45			C. A. Froeburg,	7	10	1	2	2	3	1	27	200	1,155	624	41,000		41,000				
90 Geo. J. Haberer,	160	60			Fred B. Huebenthal,	12	5	2	4	14	5	2	45	260	4			33,500					
91 Fred B. Huebenthal,	95				C. B. Lanterman,	50	55	30	3	28	79	26	17	249	44	21	4,100	1,500	20,000		20,000		
92 John Wood,	200	50	x25		Robt. Y. Bradshaw,	35	30	3	5	18	17	14	2	94	86	2,905	900	13,250		13,250			
93 John J. Lovett,	116	180			H. R. Hurlbat,	102	592	117	83	2,274	228	58	23	3,477	546	19,702	6,000	100,000		100,000			
94 Gordon Hall,	180	60			Lawrence Nelson,	473	1,359	45	163	1,860	226	117	48	4,291	611	495	11,500	4,000	135,000		135,000	70,000	
95 Rev. Wm. H. Kent,	h 1000	60	50	Helmer W. Spidt,	330	604	12	117	1,098	320	102	44	2,738	2,940	8	100	2,012	11,200	16,000		5,850		
96 Robt. W. Barnes,	581	21			Henry W. Watts,	5	5	6	68	10	12	3	99	8	125	4,672	2,000	7,500		7,500	24,000		
97 Albert C. Hausske,	300	25	z20		Chas. E. Shearman,	62	64	11	21	99	35	11	314	4,020	677	10,419	3,000	35,000		35,000	2,000		
98 Alexander S. Irvine,	405	40	x150		Douglas Morrison,										10	1,037	11,100	20,000		20,000			
99 Daniel L. Gilday,	300	50	150		D. K. McPherson,	7	25	2	2	19	3	1	60	58	427	58	4,200	85,000		85,000			
100					E. C. Lewis,	319	7	7	9	35	21	6	100	100	800		800	4,300		4,300			
101 Albert Jones,	150	94			Geo. R. Thomson,	156	328	29	65	426	114	85	16	1,219	401	363	5,899	3,000	40,000		40,000	1,000	
102 David L. Scoville,	195				John Sequist,										202	160	15,552	4,000	60,000		60,000		
103 John W. Langston,	25	30			Fred W. Thompson,	1,096	286	95	125	554	158	84	28	2,426	54	61	21,355	730	14,500		14,500		
104 R. S. Armstrong,	275	30	z17		Carl Paech,										54	61	21,355	730	14,500		14,500		
105 Gustav Hammar,	h 141	58	x05		Mrs. E. M. Ferrier,	7	7	7	7	27	9	12	3	58	83	23	3,720	1,200	9,000		9,000	2,500	
106 G. Dana Henderson,	h 400				William Simon,	9	10	7					3	29	45	1,708	780	12,000		12,000			
107																							
108 F. G. Berghoefer,	150	37			C. C. Bryant,	35	35	35	35	39	136	62	23	1,747	19	10	830	4720	8,000		8,000	3,000	
109 Robt. R. Assens,	327	20			Arthur W. Hardy,	163	550	111	75	627	136	23	1,747	798	100	8,500	3,500	80,000		80,000			
110 Fred Grandt,	142	300																					
111	310																						
112	15																						
113 W. L. Richardson,	125	25	x15																				
114 Marion Lawrence,	h 343	30	sz27																				

\* Missionary aid to salary. \* No parsonage.

CHURCHES		CLERKS		MINISTERS		MEMBERS				ADMITTED				REMOVED				BAPT.		Fam.
Cities or Towns	Org.	Churches	Names	Ord.	C'd	Names	Fe.	To.	Ab.	C.	L.	To.	Di.	L.	R.	To.	Ad.	Inf.		
115 Chicago, South Chicago,	1872	1892	Miss Mary Ruskowsky,	'13	'14	W. R. Johnson, <i>Meth.</i>	54	148		4	33	3	36	5	23	28	5	10	88	
116 " Sumnerdale,	1890	1894	Wm. Dunbar,	'11	'13	Fred Errington,	91	54	7	7	5	5	10	10		10	8	5	45	
117 " Swedish, Evan., Free,	1907	1908	Fredrick Quanstrom,	'72	'99	Emil G. Winstedt,	22	32	54	8	8	8							23	
118 " Tabernaacle,	1866	1901	Mrs. Norma H. Olsen,	'13		Graham Taylor,	35	101	136	9	9	9	1	5	61	67		3	300	
• 119 " Thomas Memorial,	1902	1903	Edward J. Clegg,	'09	'14	Ray E. Butterfield,	82	125	207	4	4	4							200	
120 " Trinity,	1911		Mrs. J. A. Holloway,	'13	'28	G. H. Waters, <i>Lic.</i>	28	52	80	21	15	18	33	12		12		8	300	
121 " University,	1885	1895	F. E. Behrendt,	'94	'07	Oscar C. Helming,	170	285	465	28	11	29	43	6	24		5	14	300	
122 " Warren av.,	1889	1886	Clarence A. Newman,	'93	'13	James A. Jenkins,	322	631	953	90	14	15	29	6	66		4	1	800	
123 " Washington Park,	1891	1897	S. Leon Schleppey,	'97	'12	Clarence M. Burkholder,	147	297	444	38	25	3	28	8	28		1	14	350	
124 " Watson Park,	1884	1908	Mrs. Abraham Versema,	'08	'13	[Frank K. Abbott, <i>Lic.</i> ]	14	21	35	2	5	7	12	3	4		7	8	100	
125 " Waveland av.,	1894	1908	Edw. B. Davidson,	'08	'12	Edw. L. Reinet,	122	222	344	10	11	21	2	22	2	24		8	350	
126 " Wellington av.,	1911	1911	Henry Schrell,	'61	'10	[E. F. Williams, <i>p. em.</i> ]	163	314	477	25	38	63	2	19	4	25	8	15	300	
127 " West Pullman,	1894	1896	L. C. Jones,	'90	'12	[Leslie W. Sprague,	100	163	263	53	6	20	26	3	11	7	21	3	250	
128 " Windsor Park,	1887	1887	Harry J. Pulling, Jr.,	'11	'11	Cyrus K. Stockwell,	83	187	270	27	16	10	26	1	37	39	5	9	300	
129 " Woodlawn Park,						Herbert I. Parrott, i.	22	54	76										200	
130 " Zion, <i>Norwegian</i> ,																				
131 Chillicothe,	1892	1892	J. A. Titus,	'85	'09	Edwin S. Carr,	66	143	209	9	3	12		6		6	7	2	200	
132 Clifton,	1859	1901	Chas. B. Sill,	'99	'11	Wm. B. Milne,	30	43	73	10				1		1	1	1	50	
133 Cobden,	1885	1907	Miss Philippa Ede,				52	89	141	32	10	3	13	1	7	4	12	8	46	
134 Cornwall, <b>Atkinson,</b>	1892	1863	Mrs. Grace Macomber,*				20	25	45	2	3	3		1		2			20	
135 Creal Springs,							8	12	20					2		4			30	
136 Creston,	1857	1866	Mrs. Harry C. Robbins,	'13		[Eldred Cleave, <i>Lic.</i> ]	5	34	39	9						12		15	15	
137 Crete,	1849	1850	Mrs. Lucy S. Blim,			[Supplied]	9	27	36	12									45	
138 Crystal Lake,	1842	1867	Mrs. Elizabeth Harrison,	'13		[Wm. H. Trainum, <i>Dis.</i> ]	22	58	80	10				3		3			77	
139 Dallas City,	1859	1861	Mrs. Carrie M. Shain,	'97	'09	[J. Bae King, <i>U. B.</i> ]	14	74	88	14	2					2			200	
140 Danville, Ist,	1870	1897	Mrs. Charles L. Belknap,	'06	'11	Henry Harris,	113	254	417	2	18	7	25	1	1	5	18	2	53	
141 " Plymouth,	1902	1904	Otis J. Kinney,	'06	'11	Thomas Armstrong,	41	153	254	44	11	22	2	7	59	68	4	1	220	
142 Decatur,	1888	1890	F. M. Kelley,	'04	'13	Henry S. Roblee,	112	199	311	52	10	4	14	9	9	9	3	5	165	
143 De Kalb, Ist,	1884	1887	Miss Margaret Wilberger,	'70	'14	Raymond C. Swisher,	32	51	83	33				3	23	26			80	
144 De Long,	1893	1903	J. W. Turnbull,	'09	'11	Royal J. Kellogg,	32	36	68	7	9	9				1	2	3	25	
145 Denver,	1885	1886	Rev. Parker Hurlless,	'00	'14	Evan Wiggle,	32	67	99	23	2	10	12	3	3	3			105	
146 De Pue,	1869	1871	Mrs. Ella W. Scott,	'07	'13	Thomas Leggett,	65	127	192	17	16	1	17	8	6	14	1	7	180	
147 Des Plaines,	1901	1902	Miss Flora Shaw,	'01	'13	Charles E. Stebbins,	33	97	136	15	21	14	35	2	3	5	10	4	150	
148 Dixon, West Side,	1887	1887	Mrs. R. S. Dillow,	'86	'14	C. F. Kiest,	10	27	37	3				32		34			28	
149 Dongola,	1838	1850	Dea. Joseph B. Allen,	'97	'09	Louis W. Wilberger,	64	94	158	24	4	4	3	1					80	
150 Dover,	1866	1874	Miss Emma Cornils,	'03	'10	Paul G. Viehe,	70	127	197	24	12	6	18	2	2	3	3	5	130	
151 Downer's Grove,	1841	1902	Dea. Jacob Westerman,	'99	'06	Hubert W. Stiles,	71	127	198	17	4	1	5	4					125	

\* **Atkinson.**      <sup>b</sup> **Carthage.**

SUNDAY SCHOOLS		CHURCH TREASURERS		OFFERINGS FOR THE BENEVOLENT SOCIETIES										SALARIES, VALUES, ETC.					
Superintendents	Mem.	Y. P. Mem.	Mens. Org.	A. B. C. F. M.	Wom. Bks.	C. E. Soc.	C. C. B. Soc.	C. H. M. Soc.	A. M. Soc.	A. C. S. S.	A. & P. S.	Min. Relief	Totals	Home Exp.	Salaries	Value Ch. Property	Invest. Funds	Amt. of Debt	
115 Josiah Bond,	225	18		\$	\$30	\$2	\$2	\$18	\$3	\$1	\$1	\$1	\$57	\$70	\$333.55	\$960	\$31,500	\$	
116 Albert A. Nordin,	259	23		20	30	1	2	10	2	1	4	70	46	1,938	1,000	*12,000		1,100	
117 Henning Quanstrom,	110	43	z40											975	416	*5,000			
118	125			60	60	4	6	20	8	8	2	108	38	10	812	690	*5,000	1,000	
119 Rev. James Todd,	194	40	10		20			18							1,200	*10,000			
120 W. S. Ross,	110							10						1,100	*1,000	*			
121 Marquis Eaton,	283	48	130		128	21	49	336	70	32	17	743	307	738	7,789	3,000	*75,000	12,000	
122 A. E. Barr,	438	62		160	789	46	4	538	44	24	13	1,618	234	261	8,707	4,000	*55,000		
123 R. A. Campbell,	225			83	90	21	29	125	39	21	9	417	261	90	4,202	2,100	*31,000		
124 E. J. Meineke,	198	44						29		6		35	26		†480	*650		189	
125 Edw. L. Reiner,	375	50		69	2	17	334	42	1	5	470	61	81	3,871	1,600	*18,000		1,692	
126 W. W. Baird,	h 443			27	63	5	8	76	34	29	2	244	519	107	9,091	3,000	98,837	32,152	
127 Morris G. Holmes,	h 282	75		38	24	13	19	38	19	5		156	1	175	3,585	1,500	14,250	1,500	
128 Anthony Woodrich,	235	20		58	53	13	18	70	26	11	5	254	4	2,801	1,200	*5,000			
129	125																		
130	175	25		44	28	1	17	60	2	12	8	172	8	1,976	1,100	8,000		500	
131 E. F. Hunter,	40							35	4	1	1	58	25	1,250	1,000	10,000			
132 Mrs. R. H. Broek,	85			10	10	9						19	5	646	600	*11,200		3,400	
133 Robert L. Rich,	50			6	6	1	2	8	2	1	1	26	5	25	2,635	520	4,500		
134 Mrs. J. F. Lewis, <sup>a</sup>	32													5	463	600	4,000		
136 Wm. H. Dickinson,	50	17												375		*2,500			
137 Miss Esther Starr,	h 185	17		14	10		7	10	8	7	3	59	6	900	900	5,000	2,200	3,000	
138 G. H. Dilke, <sup>b</sup>	55	20										5	5			4,000			
139 Wm. H. Walter,	100	40	x50	4	3	3	3	17	2	3	1	33	3	†1,100	†900	†3,500		136	
140 Peter Briggs,	165	50		7			4	8		4		23	45	642	612	4,000			
141 J. J. Henbury,	150	26		86	16	20	64	24	30	10	250	235	350	5,500	2,000	47,000			
142 Edward P. Irving,	130	30	z20	10	44	11	15	32	25	16	4	137	200	75	2,615	1,300	20,000		
143 C. N. Pritchard,	55	20		19	4	1	1	5	2	1	1	34	40	489	800	5,000			
144 Mrs. Winifred Cramer,	80	50		5	5		6	4	6	6		40	22	630	300	3,000			
145 W. A. Poling,	137	30		5	5		6	5	5	5		26		1,600	1,000	6,000			
146 D. R. Evans,	284	90		53	3	5	50	6	3	9		126	176	100	2,518	1,100	12,000	2,250	
147 Herbert C. Allen,	h 137	7						13	6			24	13	5	1,057	†1,000	8,000	930	
148 Mrs. C. E. Stebbins,	41																		
149 Mrs. J. F. Armentrout,	h 148	31		176	138	37	49	210	79	30	15	734	158	64	1,336	900	8,000	2,000	
150 Fred S. Westover,	h 296	49		387	35	19	27	112	29	17	6	632	347	24	2,059	1,400	5,000	500	
151 Wm. W. Heintz,	h 191	38	x20	246	237	67	90	307	113	63	25	1,148	1,160	226	2,462	1,200	1,500		
152 E. A. Schmidt,																			

<sup>a</sup> Atkinson.

<sup>b</sup> North Crystal Lake.

<sup>c</sup> Carthage.

<sup>f</sup> Missionary aid to salary.

\* No parsonage.

CHURCHES Cities or Towns	CLERKS Names	MINISTERS Names	MEMBERS					ADMITTED			REMOVED			BAPT.			Fam.		
			Churches	Ord.	C'd	Ma.	Fe.	To.	Ab.	C.	L.	To.	Di.	L.	R.	To.		Ad.	Inf.
153 Dupro,	1909 Mrs. A. Hall,	[J. H. Bagwell, <i>Bapt.</i> ]	'12	12	18	30	3	1	1	1	1	1	1	1	1	1	1	1	70
154 Dwight,	1909 U. S. W right,	Franklin F. Farrington,	'08	'11	33	104	137	15	20	2	2	2	2	2	2	2	2	2	16
155 Earlville,	1903 John Dupee,	Malcolm F. Miller,	'08	'12	31	47	78	3	4	7	1	3	3	3	3	3	3	3	2
156 East Mohine,	1903 Miss Lillian Stultz,	Harry A. Cotton,	'88	'14	17	38	55	1	15	15	30	44	36	36	44	44	44	44	44
157 East St. Louis, Plymouth,	1894 B. S. Bacon,	Ansion B. Curtis, <sup>a</sup>	'86	'12	31	33	64	13	13	3	3	3	3	3	3	3	3	3	31
158 Edelstein,	1894 W. R. Peck,	[J. G. Stephenson, <i>Lic.</i> ] <sup>b</sup>	'14	'30	39	59	9	13	16	16	1	2	12	12	14	1	3	3	23
159 Eden, <b>Kempton,</b>	1891 Mrs. Arch Sharpe, <sup>b</sup>	John A. Cole,	93	'10	17	56	73	13	1	1	58	11	24	42	77	1	3	3	135
160 Elburn,	1836 Miss Ada M. Sharp,	Chas. L. Morgan, <i>i.</i>	'76	'04	275	717	992	43	43	15	58	11	7	8	8	8	8	8	600
161 Elgin,	1853 Clark Van Housen,				61	91													25
162 Elmwood,	1853 Mrs. Frances Cooley,	[A. G. Coggins, <i>Lic.</i> ]	'14	'53	81	134	14	4	2	6	1	1	4	6	6	6	6	6	55
163 Emington,	1875 Mrs. Robert Kain, st.,	Wm. T. McElveen, <i>i.</i>	'87	'08	269	523	792	100	19	44	63	14	18	1	33	1	7	1	400
164 Evanston,	1869 Wm. E. Paddock,	Benj. R. Bauman, <sup>c</sup>	'01	'10	88	110	198	2	48	3	1	7	1	10	100				
165 Fall Creek, <b>Payson,</b>	1861 G. F. Reife, <sup>c</sup>				36	59	95	6	4	2	2	1	3	4	4	4	4	4	150
166 Farmington,	1843 Mrs. Clyde Steenburg,	Arnot W. Dapew,	'86	'13	52	73	125	23	7	12	19	13	51	85	151	2	3	3	90
167 Forest,	1866 Miss Zetta Jennings,	George C. Safford,	'13	'13	24	48	72	23	3	10	13	15	51	85	151	1	6	6	600
168 Freeport,	1909 Mrs. C. A. Johnson,	Chas. E. McKinley, <i>i.</i>	'91	'11	422	719	1141	132	3	10	13	15	6	7	7	5	2	2	250
169 Galesburg, Central,	1837 O. J. Colton,	David Fales, Jr., <i>i.</i>	'06	'03	72	146	218	51	10	15	25	1	6	16	16	4	2	2	162
170 Galesburg, East Main st.,	1894 1910 Mrs. Lucia W. Bibbins,	James R. Stead,	'95	'08	145	198	343	9	21	6	27	8	2	2	2	2	2	2	25
171 Galva,	1855 Mrs. Randolph Boyd,	Christopher H. Bente, <sup>d</sup>	'85	'13	7	26	33	9	4	2	2	3	7	5	15	1	1	1	100
172 Garden Prairie,	1836 Mrs. F. A. McMaster,	Warren W. Tuttle,	'08	'13	100	206	306	70	8	4	12	3	12	13	1	1	1	1	140
173 Geneseo,	1836 Miss May Gilbert,	Willis K. Williams,	'11	'14	37	92	129	20	33	48	81	4	2	6	6	6	6	6	6
174 Geneva,	1845 Miss Stella E. Buckingham,	[D. H. Cornell, <i>Pres.</i> ]			110	204	314		33	48	81	4	2	6	6	6	6	6	6
175 Glencoe,	1869 1912	Wm. R. Keadzie,	'02	'12	91	151	242	31	16	5	21	1	5	22	28	1	7	7	210
176 Glen Ellyn,	1862 John A. Ford,	[H. T. Reed, <i>M. E. So.</i> ]	'10	'13	35	61	96	1	5	2	7	1	3	19	23				75
177 Glen View,	1897 J. N. Westbrook,	Fred H. Brown,			23	35													
178 Godfrey,	1839 Dea. Will Jackson,				139	227	355	55	3	3	6	2	7	9	9	20	175		
179 Grand Chain,	1858 Sidney Whitaker,	R. Kidder Stetson,	'95	'09	139	227	355	55	3	3	6	2	7	9	9	20	175		
180 Granville,	1890 Harry Rich,	Chester A. Miller,	'12	'12	57	44	81	10	8	4	4	2	1	5	6	2	1	1	50
181 Gray's Lake,	1862 Miss Bessie Kent,				83	140	16												56
182 Gridley,	1837 Dr. L. J. Harvey,	Malcolm J. Cameron,	'97	'14	76	130	206												75
183 Griggsville,	1891 Mrs. Fred N. Knapp <sup>e</sup>				40	47													30
184 Harrison, <b>Winnebago,</b>	1891 A. B. Holman,				111	170	281	42	62	21	83	4	8	12	16	6	150		
185 Harvey,	1874 Mrs. L. P. Durlley,				14	30	44	11	3	4	7	1	1	47	47	3	1	35	60
186 Hennepin,	1876 Miss Ida Pontz,	David G. Davies,	'10	'12	19	44	63	19	4	7	11	1	1	2	2	5	60		
187 Highland,	1866 Oliver J. Bushnell,	Clarence T. Brown,	'89	'07	151	241	392	26	19	27	37	5	5	10	4	11	210		
188 Hinsdale,	1857 Mrs. Helen E. Rowley, <sup>aa</sup>	[John A. Hochstatter, <i>Lic.</i> ] <sup>aa</sup>	'14	'23	46	69	27	4	36	12	48	1	1	3	3	40			
189 Homer, <b>Lockport,</b>	1852 O. H. Schmatz,	F. D. Reeves,	'06	'13	26	56	82												
190 Huntley,	1868 Harry E. Roberts, <sup>bb</sup>	Wm. S. Dando, <sup>bb</sup>	'99	'12	52	74	126	23	3	3	3	3	3	3	3	3	3	3	35
191 Ili, <b>Warrensburg,</b>	1838 Richard Duddles, <sup>cc</sup>				39	68	107												40
192 Ivanhoe, Area,																			

<sup>a</sup> Speer. <sup>b</sup> Kempton. <sup>c</sup> Payson. <sup>d</sup> Elgin. <sup>e</sup> Winnebago. <sup>aa</sup> Lockport. <sup>bb</sup> Warrensburg. <sup>cc</sup> Gray's Lake.

SUNDAY SCHOOLS		Y. P. Mens		CHURCH TREASURERS		OFFERINGS FOR THE BENEVOLENT SOCIETIES										SALARIES, VALUES, ETC.					
Superintendents	Mem	S.	Mem	S.	Mem	A. B. C. F. M.	Wom's Eds.	C. E.	C. C. B.	C. H. M.	A. M.	C. S. S.	Min.	C. S. P.	Relief	Totals	Home Exp.	Value Ch. Property	Invest. Funds	Am't. of Debt	
153 Arthur S. Laird,	77		z16	76	6	28	88	38	7	276	375	139	2,000	\$120	\$2,700	\$25,000	\$	\$	\$	\$	
154 Commission,	145			10	50	53	17	70	25	1,500	1,200	376	1,500	1,200	1,200	6,000	1,500	2,000	2,100		
155	125		0	3	2	4	12	7	5	8	5	8	376	1,200	1,200	6,000	1,500	2,000	2,100		
156	40																				
157 Claude Sweeney,	40																				
158 Chas. A. Timmons,	50		x15	4	1	1	6	2	1	20	38	25	800	350	4,500	700	800	700	700		
159 Hugh Essington, <sup>a</sup>	h	150		35	5	13	33	24	5	118	130	55	1,924	1,100	8,500	350	1,100	8,500	350		
160 Wm. A. Beith,	h	603		608	95		894	315	77	55	2,489	3,159	556	6,321	2,700	55,000	5,000	5,000	390		
161 Henry A. Rice,	h	45		8			10	10	10	28	14	1,190	900	10,000	10,000	10,000	10,000	10,000	130		
162 Mrs. Harriet Walton,	60																				
163 Mrs. Robert Kain, sr.,	228		1,077	2,030	616	366	5,063	486	348	106	10,092	14,665	4,483	16,102	5,500	75,000	10,000	10,000	254		
164 George Marples,	m	130	33	52	20	22	29	29	12	284	82	3,110	12,000	700	6,958	12,000	12,000	700	6,958		
165 B. R. Bauman, <sup>e</sup>	100		16	4	4	4	17	8	3	3	44	43	1,559	700	8,200	25,000	25,000	2,500	2,500		
166 J. H. Rogness,	140		8	1	1	1	1	2	5	23	1	657	1,500	3,000	15,000	15,000	15,000	1,500	1,500		
167 Roy Rudd,	120		7	600	509	51	265	104	30	35	1,597	107	9,750	3,000	125,000	21,000	21,000	1,500	1,500		
168 Mrs. Ella Howland,	h	817	40	xz85	26	40	144	64	22	38	677	461	183	3,150	1,300	20,000	20,000	2,000	2,000		
169 R. C. Ingersoll,	h	282	69	xz92	7	13	58	17	15	8	153	53	200	1,800	1,100	15,000	15,000	2,000	2,000		
170 David Fales, jr.,	h	250	80	Morris M. Ford,	27	27	14	685	1,274	24,000	2,400	1,600	21,000	1,500	1,500	1,500	1,500	1,500	1,500		
171 Dr. J. D. Dickinson,	h	35	21	81	162	81	133	251	83	20	12	101	41	27	7	386	80	100	350		
172 Miss Jennie A. Wiffin,	h	162	81	133	251	83	20	12	101	41	27	7	386	80	100	350	260	2,000	2,000	3,500	
173 H. Ward Rivenburg,	174		175	100																	
175 Arthur B. Rowell,	h	175	91	z12	6	6	5	3	26	20	1,039	500	8,000	1,250	15,000	15,000	1,250	1,250	1,250		
176 George G. Nolson,	m	220	91	z12	6	6	5	3	26	20	1,039	500	8,000	1,250	15,000	15,000	1,250	1,250	1,250		
177 J. N. Westbrook,	h	150	43	C. H. Henderson,	6	6	5	3	26	20	1,039	500	8,000	1,250	15,000	15,000	1,250	1,250	1,250		
178 Dr. W. H. C. Smith,	179																				
180 John G. Pletsch,	h	285	81	200	138	43	90	34	33	538	562	170	2,955	1,250	15,000	15,000	1,250	1,250	1,250		
181 C. A. Miller,	h	60	8	8	23	8	8	10	9	82	82	2	1,518	1,000	6,500	6,500	1,000	1,000	1,000		
182 E. F. Kent,	h	135	37	73	38	22	20	85	32	12	10	292	237	600	600	8,000	8,000	3,500	3,500		
183 M. Giddens,	h	85	6	6	30	2	10	12	18	13	1	92	9								
184	80																				
185 A. W. Campbell,	h	236	67	x38	56	39	13	21	72	35	10	4	250	104	87	2,964	1,200	15,000	15,000		
186 Mrs. F. A. Lamb,	h	40																			
187 Fred E. Holland,	h	161	26	39	39	4	5	20	8	2	1	1	79	5	1,576	800	4,000	4,000	1,000		
188 Andrew F. Fenn,	h	273	50	544	522	98	121	1,470	242	123	93	3,213	677	196	6,000	2,500	20,000	20,000	1,000		
189 Mrs. Iola R. Storm, <sup>e</sup>	h	40	20																		
190 Geo. D. Sykes,	h	160																			
191 Berry Turner, <sup>aa</sup>	h	133	35	22	8	2	37	2	25	7	96	82	2,000	1,000	18,000	18,000	1,000	1,000	1,500		
192 Raber Radke, <sup>bb</sup>	h	129	37	10	15	3	4	4	1	1	1	1	68	86	794	520	3,000	3,000	500		

\* No parsonage. † Missionary aid to salary. <sup>a</sup> Lockport. <sup>aa</sup> Warrensburg. <sup>b</sup> Area. <sup>c</sup> Payson. <sup>d</sup> Quincy. <sup>e</sup> Clifton. <sup>f</sup> Kempton.

CHURCHES Cities or Towns	Org.	CLERKS Names	MINISTERS		MEMBERS					ADMITTED			REMOVED			BAPT.		Fam.
			Names	Ord.	C. Ch.	Ma.	Fe.	To.	Ab.	C.	L.	To.	Di.	L.	R.	To.	Ad.	
193 Jacksonville,	1833	Miss Marion E. Fairbank,	Roswell O. Post,	'75	'02	110	172	282	80	2	5	7	5	4	9	2	106	
194 Joliet,	1909	Mrs. Carrie Ball,	Wm. R. Butcher, <sup>a</sup>	'69	'12	6	10	16	3	9	6	15	1		5	5	25	
195 Joy Prairie, Chapin,	1845	Lyman F. Joy, <sup>a</sup>	Thomas E. Nugent,	'07	'11	14	28	42	7	3	3	3	1		2	17	10	
196 Kemper,	1855	Will W. Calhoun,	[August J. Almqvist, <i>Lic.</i> ]	'07	'11	220	365	585	100	10	19	29	8	6	14	4	300	
198 Kewanee,	1889	Fred Bergquist,	Thomas R. Egerton,	'89	'14	28	49	77	26	16	3	19	2		3	7	190	
200 Kirkland,	1866	Mrs. Blanche Grievoes,	Edwin N. Hardy, <i>r.</i>	'90	'11	178	283	461	89	14	22	36	5	27	32	4	300	
201 Lacon,	1881	E. C. Wilmore,	James M. Finch,	'09	'12	64	113	177	40	8	6	14	4	1	9	6	75	
202 La Grange,	1836	Mrs. Louis Conrardy,	Elbert J. Collins,	'76	'00	34	50	84	11	1	2	3	1		2	4	40	
203 La Harpe,	1840	Mrs. Frances M. Frizzell,	Edward J. Ridings,	'02	'04	79	156	235	60	11	1	11	1	2	3	5	285	
204 La Moille,	1852	Arthur B. Porter,	Ann B. Curtis, <sup>b</sup>	'86	'12	18	43	61	22	1	1	1			5	22	22	
205 La Salle,	1851	Wilbur Armstrong, <sup>b</sup>	H. E. Heise,	'02	'14	36	51	87	8	4	5	5	1	4	5	5	60	
206 Lawn Ridge,	1843	Mrs. E. J. Gray, <sup>c</sup>	Charles H. Byles,	'13	'13	41	83	124	48	18	1	19	1	5	5	10	25	
207 Lee Center,	1869	Arthur Griffin,	Willis A. Ellis,	'03	'09	38	74	112	34	4	2	6	2	1	3	2	150	
208 Lisle,	1838	Miss Lena Dassenbroek,	William T. Butcher, <sup>d</sup>	'06	'11	22	40	62	2	5	6	11	3	5	8	1	60	
209 Lockport,	1857	Mrs. Fannie S. Bradley,	Homr W. Cox,	'10	'12	33	49	82	31	6	3	9	1		27	28	100	
210 Loda,	1866	Josiah T. Reade,	[Irl G. Whitechurch, <i>Lic.</i> ]	'14	'15	28	43	10	6	4	5	9	2	2	16	16	40	
211 Lombard,	1836	Mrs. Helen D. Greenlee,	[Rehford D. Orion, <i>Pres.</i> ]	'12	'15	15	36	51	6	4	5	9	2	2	2	6	65	
212 Lyndon,	1843	E. R. Vial,	Chas. R. Blood,	'01	'11	81	139	220	56	2	2	4	3	11	94	108	129	
213 Lyonsville, La Grange,	1858	Miss Winifred L. Nelson,	William H. Ziegler,	'05	'14	21	79	100	2	2	2	4	3	3	35	40	80	
214 McLean,	1872	Miss Winifred L. Nelson,	Herziah L. Pyle,	'97	'11	94	197	291	59	3	12	15	3	4	7	1	160	
215 Malta,	1858	Miss Katharine B. Pierce,	[S. A. Hughart, <i>Pres.</i> ]	'13	'13	70	76	146	11	11	11	11			6	88		
216 Marselles,	1860	Horace R. Rovard,	A. H. Post, <sup>aa</sup>	'14	'12	21	26	47	8	1	3	4			12	12	30	
217 Marshall,	1841	Mrs. Sol. Handy,	Jesse J. Kolmos,	'96	'13	55	113	168	8	10	9	19	3	9	12	5	200	
218 Mattoon, Ist,	1872	Miss Ada C. Wright,	Mary E. Moreland,	'89	'13	30	52	82	27	8	2	2	2	37	39	1	70	
219 " Union,	1908	Mrs. W. H. Ehkington,	Fred H. Brown, <sup>bb</sup>	'10	'13	15	20	10	10	5	3	8	2	10	10	2	30	
220 Mayfield, Sycamore,	1871	Miss Ruby Nichols, <sup>c</sup>	[J. Calvin Leonard, <i>Lic.</i> ]	'08	'11	104	152	256	50	8	8	8	5	1	6	5	55	
221 Maywood,	1884	Miss Maud St. John,	Chas. D. Shoemaker,	'72	'05	30	71	101	22	2	3	5	2	5	7	2	60	
222 Mazon,	1896	Mrs. Maggie A. Grenell,	Albert W. Safford, <sup>cc</sup>	'14	'14	26	51	77	67	1	2	3	7	5	12	1	420	
223 Melville, Godfrey,	1877	Miss J. A. Challacombe, <sup>bb</sup>	[A. J. Burville, <i>Lic.</i> ]	'11	'13	166	331	497	13	27	13	40	2	5	1	8	108	
224 Melvin,	1887	Mrs. Georgia Wheeler,	Percy C. Ladd,	'99	'05	18	30	48	7	7	1	6	7	1	6	7	60	
225 Mendon,	1889	C. A. Chittenden,	Richard S. Haney,	'00	'13	72	65	137	13	7	17	24	5	46	51	1	120	
226 Metropolis,	1841	Dr. Harold Minto, <sup>cc</sup>	Clyde L. Lucas,															
227 Millburn, Antioch,	1844	Henry S. Fristoe,																
228 Mill Creek,	1891	George N. Meyer,																
229 Moline, Ist,	1903	Mrs. Lila Freeman,																
230 " 2d,	1887	F. I. Byerly,																
231 " Union,																		
232 Morgan Park,																		
233 Chapin,																		

<sup>a</sup> Sycamore. <sup>b</sup> Godfrey. <sup>c</sup> Antioch. <sup>d</sup> Prophetstown. <sup>e</sup> Kingston.

SUNDAY SCHOOLS		CHURCH TREASURERS		OFFERINGS FOR THE BENEVOLENT SOCIETIES										SALARIES, VALUES, ETC.				
S.	Superintendents	Y. P. Mens Mem	W. P. Mens Mem	A. B. C. F. M.	Wom's Soc.	C. E. Soc.	C. C. B. Soc.	C. H. M. A. & P. S.	A. M. C. S. S. & P. S.	Min. & P. S.	Relief	Totals	Home Exp.	SALARIES	Value Ch. Property	Invest. Funds	Amt. of Debt	
193	Geo. L. Merrill,	110	x30	\$500	\$104	\$45	\$20	\$66	\$49	\$34	\$25	\$843	\$128	\$167	\$30,000	\$1,000	\$	
194	Herbert Baldwin,	111	231	69	62	12	25	52	26	11	5	262	80	600	7,000			
195		36												1,750				
196	T. H. Pratt, <sup>a</sup>	h												714	7,000			
197		28													2,500			
198	C. W. Watson,	h	x65	214	189	18	17	12	84	4	1	539	280	2,201	30,000			
199	John F. Skoog,	h	232				4							16	780	*8,000		
200																		
201	Frank E. Wilson,	h	153	40	61	7	9	43	15	16	4	185	40	1,902	8,200	1,500	1,000	
202	H. H. Marcusson,	h	407	1,100	666	70	332	1,723	405	140	82	4,518	1,483	311	8,729	3,000		
203	Phiny A. Maynard,	m	120					16	28	5	21	70		2,779	6,000			
204	H. L. Lawrence,	h	75	5	20	8	9	27	24	8	12	113	70	78	1,726	900	4,400	
205	Edw. J. Riddings,	h	216	18	34	5	7	96	12	12	2	186	95	40	4,500	20,000	875	
206	Geo. M. Sims, <sup>b</sup>	h	50											800	5,000			
207	Theron Miller, <sup>c</sup>	h	135											875	225	3,000		
208	Thomas Dobbs, <sup>e</sup>	h	22	7	6	1	2	8	3	1	1	29		240	2,000		700	
209	Guy R. Godfrey,	h	140	8	3	9	8	10	5	43	30	3		892	700	10,000	1,200	
210	Warren S. Goodell,	h	103	90	73	23	29	92	56	19	9	391	10	1,433	1,000	7,000	1,000	
211	Henry C. Taylor,	h	101	20	x70	30	58	14	17	93	25	24	16	277	227	*15,000		
212	Lorenzo French,	h	45	45	50	4	4							60	8	324	2,300	
213	Nat. S. Vial,	h	58	21	186	1	1	40	15	11	2	275	65	25	965	700	4,000	
214	L. F. Gifford,	h	35											5	50	700	5,000	
215	Mrs. F. J. Winders,	h	75											7	1,100	800	8,000	
216	E. A. Collins,	h	160	11	86	5	12	35	14	4	1	108	52	105	22,700	1,000	31,000	
217	Harry Black,	h	99												2,438	1,000	*30,000	
218	C. H. Douglas,	h	170	34	z12	Mrs. J. W. Holaday,			8	4	30			60	3,226	1,800	*25,000	
219	Edward O. Miller,	h	200	63	61	15	50	24	16	3	203	25			812	520	*2,000	
220	D. J. Lanan, <sup>aa</sup>	h	61															
221	Horace Joelin,	h	205	67	xz75	Mrs. Fred Batholzer,			7	11	4	86	5	100	2,386	750	*8,000	
222	Jocel Barker,	h	112	2	15	2	2	18	2	3					2,372	1,500	1,000	
223	J. H. Dresler, sr., <sup>bb</sup>	h	60	5	5	8	26							34	1,020	800	8,000	
224	Mrs. Lizzie Sharp,	h	85	5	9	1	1								240	200	*1,300	
225	Chas. D. Shoemaker,	h	150	29	58	115	32	31	73	64	5	446	10	36	1,600	1,200	25,000	
226	C. E. Munal,	h	100												500	1,000	7,000	
227	Victor H. Strang, <sup>cc</sup>	h	112	18	50	10	10	40	62	17	9	216	1	69	1,073	800	5,000	
228		h	358	17	235	63	85	104	60	28	636	467			4,817	2,000	72,000	
229	W. P. Hunt,	h	275	67	x110	W. V. Richards,			11	38	22	10	244	140	10	2,955	1,400	42,000
230	Wm. L. Stange,	h	165														6,000	
231	George Thomas,	h	165														500	
232	A. W. Augar,	h	145	18	20	50	10	30	55	24	3	197	85	543	2,180	1,500	*7,900	

<sup>cc</sup> Antioch.

<sup>bb</sup> Godfrey.

<sup>aa</sup> Kingston.

<sup>o</sup> Downers' Grove.

<sup>e</sup> Amboy.

<sup>d</sup> West Brooklyn.

<sup>c</sup> Edestein.

<sup>b</sup> Chapin.

<sup>a</sup> Missionary aid to salary. \* No parsonage.

CHURCHES	Cities or Towns	Org. Churches	CLERKS		MINISTERS		MEMBERS						ADMITTED			REMOVED			BAPT.		Fam.
			Names	Names	Names	Ord.	C <sup>o</sup>	Ma.	Fe.	To.	Ab.	C.	L.	To.	Di.	L.	R.	To.	Ad.	Inf.	
233 Morris,		1848	1807	Mrs. Marton Robinson,	H. G. Pillsbury,	'82	'13	23	107	130	51	5	5	3	4	1	8	5	1	75	
234 Morton,		1893	1902	Lambert Klunder,	Wm. McCarell, Pres.]	'13		33	55	88	10	8	13	21	4	4	5	6	1	150	
235 Morton Park,		1886	1907	Mrs. Carrie Spence,	R. Washington Burton,	'02	'13	105	126	231	42	4	4	4	4	4	2	4	2	75	
236 Mound City,		1893	1899	Wm. Gallion,	John P. Galvin,	'89	'13	44	70	114	11	11	11	11	1	1	4	8	125		
237 Mounds,																					
238 Mt. Palatine,		1832	1906	Julian A. Royce,	Alfred E. Rundell,	'00	'10	66	148	214	25	7	5	12	2	2	4	4	7	116	
239 Naperville,		1898	1899	Wm. Schinabel,	Anton Huebster,	'70	'13	34	35	69	2	2	2	4	30	30	30	9	35		
240 "	German,	1855	1910	Mrs. G. W. McMillan,	Charles L. Mills,	'92	'11	57	109	166	34	27	2	3	14	1	18	18	4	100	
241 Neponset,		1853	1857	Mrs. Ellen M. Cooper,	Warren W. Clay, Meth.] <sup>a</sup>	'98	'13	4	11	15	3	3	2	2	1	5	6	2	20		
242 Nora,		1891	1892	Miss Annie Hawksley,	T. M. Higginbotham, <sup>b</sup>	'95	'02	12	8	13	6	1	1	1	1	5	7	6	30		
243 North Aurora,		1863	1873	Alexander Alston,	John M. Green,	'85	'09	402	646	1018	6	6	25	31	9	25	34	1	14	400	
244 Oak Lawn,		1888	1909	W. F. Furbeck,	William E. Barton, i.	'85	'10	291	465	756	151	26	34	60	6	32	38	5	12	350	
245 Oak Park, 1st,		1899	1903	Wm. E. Longley,	Edw. D. Gayford, i.	'97	'10	170	219	389	120	30	1	31	3	32	62	2	200		
246 " 2d,				A. H. Standish,	Milton J. Norton,	'13	'13	55	89	144	13	13	13	13	13	13	13	13	210		
247 " 3d,				A. H. Standish,	{Henry J. Lee,}	'13	'13	55	89	144	13	13	13	13	13	13	13	13	210		
248 " 4th,		1907	1907	George R. Gair,	Charles A. Jevne,	'03	'07	88	115	203	13	6	9	15	2	14	16	4	350		
249 " Harvard,		1908	1908	Mrs. E. C. Giacoli,	David D. De Long,	'75	'10	36	72	108	13	10	10	20	1	7	1	9	3	190	
250 " 6th,		1910	1913	Harry T. Wheeler,	George Milne,	'93	'12	28	41	69	11	10	3	13	4	4	4	16	125		
251 " North Berwyn,		1862	1866	Miss Anna L. Eggenberger,	Dewitt C. Nye,	'90	'13	20	85	105	9	3	4	7	2	2	5	3	2	115	
252 Odell,		1878	1879	Thos. J. Jacobs, <sup>c</sup>	E. Frazer Bell, <sup>c</sup>	'07	'13	10	13	23	23	3	4	7	3	2	5	3	2	25	
253 Olive,																					
254 Olmstead,		1873	1910	Miss Sadie Schmalhauser,	C. S. Baird,	'14		8	32	40	24	1	1	1	2	11	13	1	27		
255 Olney,		1870	1883	Miss Myrtle Ham, <sup>d</sup>	{Albert Cullen, Lic.}	'99	'12	51	81	132	24	1	2	2	4	4	5	4	75		
256 Onarga,		1855	1858	Mrs. Sara Cox Wetmore,	Ray Eckerson,	'90	'13	39	48	87	22	8	8	8	1	2	3	8	60		
257 Oneida,		1848	1851	Fred Wetmore, <sup>e</sup>	Jno. H. La Grange, <sup>aa</sup>	'79	'13	20	46	66	3	2	2	2	17	17	17	2	21		
258 Ontario,	Oneida,	1847	1894	Mrs. Archie Price,	O. S. Grinnell,	'08	'13	23	42	66	3	2	2	2	11	17	17	2	21		
259 Oswego,		1839	1871	J. G. Schumacher,	Claude A. McKay,	'07	'13	137	322	459	76	1	4	5	5	11	16	1	245		
260 Ottawa,		1908	1913	Miss Hannah P. Best,	{Deaconess in charge,}	'08	'13	44	69	11	7	7	7	7	7	7	7	9	270		
261 Panna, Faith,		1843	1876	Miss Mary M. Perkins,	{John L. Dickson, Meth.}	'13	'33	108	141	35	4	4	7	7	9	11	11	2	50		
262 Park Ridge,		1895	1897	Emil Scherer,	Wm. F. Essig,	'98	'13	20	26	46	4	4	4	4	3	4	4	2	19		
263 "	German,	1858	1886	H. R. Henderson,	Frank M. Webster,	'91	'13	50	101	160	9	1	4	5	2	2	4	1	77		
264 Paxton,		1836	1865	J. K. Scarborough,	Frank J. Brown,	'93	'09	38	74	112	40	1	2	3	2	2	4	1	70		
265 Payson,		1854	1911	Henry Meyer,	Frank J. Brown,	'03	'14	56	111	167	36	2	2	4	1	7	3	150			
266 Peconia,		1907	1911	Miss Clara Brereton,	A. Thaddeus Stephens,	'03	'14	56	111	167	36	2	2	4	1	7	9	18	138		
267 Pekin,		1834	1876	Miss Margaret L. Hart,	Clement G. Clarke,	'00	'12	283	500	783	119	31	36	67	8	13	1	22	8	500	
268 Peoria, 1st,		1889	1896	Miss May A. Barfoot,	Wm. Cowan Boyd,	'05	'13	44	106	150	22	14	5	19	4	3	7	3	140		
269 " Plymouth,		1890	1894	John J. Strawn,	J. Merle Stevens,	'97	'07	89	180	269	9	12	5	17	2	9	11	5	3	135	
270 " Union,		1893	1893	E. M. Sluively,	{Arthur R. McLaughlin, Meth.}	'14	'21	31	39	60	5	16	10	26	8	8	16	9	1	29	
271 " Averyville,					Emil B. Katschuck,	'08	'14	33	36	69	33	36	69	26	8	8	16	9	1	40	
272 " German Ref.,				[No report.]																	

as Oneida.

e Rio.

d Gilman.

e Albion.

b Batavia.

a Dunbarton, Wis.



SUNDAY SCHOOLS		CHURCH TREASURERS		OFFERINGS FOR THE BENEVOLENT SOCIETIES										SALARIES, VALUES, ETC.							
Superintendents	Mem	Y. P. S. Mem	Mens Org.	A. B. C. F. M. Bds.	Wom's Bds.	C. E. Soc.	C. C. B. Soc.	C. H. M. Soc.	A. M. Soc.	C. S. S. & P. S. Relief	Min.	M. Relief	Totals	Other Cong.	Land	Home Exp.	Salaries	Value Ch. Property	Invest. Funds	Amt. of Debt	
233 Mrs. E. J. Robinson,	125	25	x220	\$45	\$6	\$8	\$8	\$39	\$25	\$5	\$5	\$5	\$133	\$122	\$20	\$2175	\$1,200	\$33,000	\$	\$	
234				20				20					40		60	1,400	900	*7,000			
235 Lambert Klunder,	150	50		47	22	15	10	14	14	1	1	1	110	125	1,290	1,000	10,200			750	
236 L. D. Stophlet,	140	30		3		6	8			5			22	30	10	1,500	1,000	*4,200			
237 Wm. Gallion,																					
238																					
239 Allen Mowry,	196	51	x25	82	104	15	20	97	32	12	6	6	365	310	57	3,035	1,300	40,000			500
240 Hermann Hagemann,	36	18		8		5							13	3	1,330	7660	10,000				
241 A. E. Stetson,	134	15	z11	35	9	11	17	21	17	13	13	13	123	306	125	1,566	1,000	10,000			1,800
242 Mrs. Ellen M. Cooper,	38							9					14		5	55	1,000				
243 Mrs. Eva Winter,	85														18	175	100	*2,000			
244 Alexander Abston,	36															400	240	*2,500			
245 C. B. Crandell,	500	65	x90	2,460	1,627	373	1,176	4,610	1,129	336	269	11,980	11,980	2,757	9,329	14,315	5,000	*75,500			4,000
246 W. S. Carpenter,	504	30		427	1,229	43	2,931			125	48	4,803	3,748	1,038	9,086	3,000	25,600				
247 Geo. R. Hemmingway,	227	14		98	218	58	5	265	84	63	19	810	1,256	3,520	1,680	3,520	1,000	4,500			
248 Wm. A. Broadrick,	257	75	x50	10	15	2	8	21	10	2	1	69	140	140	537	4,290	1,500	*6,500			700
249 Wm. Pettigrew,	350	25		15	24	3	9	24	7	5	1	88	128	20	1,300	1,000	*6,000				300
250 Wm. H. Rohde,	175	25		6	6	5	4	11	3	4	1	34	5				1,200	*4,200			
251 J. A. Kapps,	250	30	40	39	36	42	36	65	45	25	18	306	65	10	1,735	900	14,000				
252 F. N. Hossack,	98	48															75	*1,000			
253 John Wood, <sup>a</sup>	50																				
254																					
255 Miss W. S. Gates,	54																				
256 Miss Mae Morgan, <sup>b</sup>	45																				
257 William H. Ash,	79																				
258 Mrs. C. Clearwater, <sup>e</sup>	65																				
259 Archie Price,	60		x65	17	35	2	8	18	10	7	5	102	74	99	751	900	*7,000				
260 J. G. Schumacher,	200	31	z16	15	16	4	6	12	13	8		74	74	99	751	900	*7,000				
261 Miss Hannah P. Best,	150			5	37	5	5	5	103	50	22	787	30	124	5,105	2,000	75,000				
262 F. C. Jorgeson,	350	55		78	45	7	12	35	15	5	10	297	23				2,000	*11,000			
263 W. F. Essler,	39																				
264 Mrs. E. C. Thompson,	97	32		83	174	21	28	97	28	11	8	450	305	1,395	1,200	10,000					
265 L. K. Seymour,	144	26		311	57	125	30	45	282	28	60	938	504	23	1,581	1,200	10,000				3,400
266 E. S. Ham,	141	35	x12	10	30	6	16	35	2	12	4	115	121	13	11,245	1,300	15,000				
267 J. C. Aydelott,	115																				
268 Charles C. Miles,	639	30	x200	610	557	132	154	1,365	292	148	28	3,286	2,353	1,500	8,750	3,500	*120,000				
269 George Smith,	115	25		25	25	1	5	11	7	3	1	53	5				1,433	1,500			3,500
270 Bentley Pitts,	308	59		24	49	12	16	59	25	10	5	290	135	144	3,330	1,800	*14,000				
271 S. B. Phallips,	118	66		5	5																
272	55	32																			

† Missionary aid to salary. \* No parsonage.

° Oneida.

° Albion.

° Gilman.

CHURCHES Cities or Towns	Clerks Names	Ministers Names	Members				Admitted				Removed				Bapt.		Fam.		
			Or'd.	C'd	Ma.	Fe.	To.	Ab.	C.	L.	To.	Di.	L.	R.	To.	Ad.		Inf.	
273 Peoria, 2d,	1903 1903 Mrs. Clara Leber,				3	17	20			1				9	24	33		2	25
274 Peru,	1853 1854 Dea. Henry E. Hackman,		'94	'11	60	133	193	30		22			4	2			6	9	11
275 Pingree Grove,	1908 1909 Marcus W. Damisch,				17	20	37	9		2			1				1		25
276 Pingree Grove,	1837 1881 W. C. Bush,		'91	'08	73	122	195	28					4	3			7		6
277 Plainfield,	1834 1850 Mrs. Emma H. Foster,		'96	'06	54	98	152	18		1			2	4			2		1
278 Plano,	1858 1868 Adolph Prebe,		'00	'13	28	17	45	17					1	2			7		120
279 Plymouth,	1836 1904 M. E. Young,				50	101	151	15		7			6	2			2		108
280 Poplar Grove,	1862 1877 Mrs. J. Montgomery,	[A. D. Kloniz, Meth.]	'87	'14	42	73	25	28					2	6			8		10
281 Port Byron,	1854 1856 Dea. M. J. Yolton,				13	12	11	113	28				7	8			3		80
282 Princeton,	1831 1906 S. T. Brigham,		'12	'12	135	238	373	60		14			7	8			2		200
283 Prophetstown,	1895 1895 Miss Emma W. Raard,		'06	'11	123	230	353	86		7			7	14			2		200
284 Prophetstown,	1843 1871 Harry W. Cushing, <sup>a</sup>		'08	'14	17	48	65	4		12			4	16			3		60
285 Providence, Tiskilwa,	1869 1874 Edwin B. Clarke,		'92	'03	424	291	415	80		5			2	16			3		320
285 Quincy,	1859 1867 Miss Liesette McHarry,	[John C. Spencer, Lic.]	'03	'13	40	43	83	14		2			2	6			10		40
286 Rantoul,	1843 1899 Mrs. Cora Stewart,		'03	'09	6	36	42	3		3			2	5			3		60
287 Richmond,	1843 1899 Mrs. Cora Stewart,		'14	'12	10	9	19	3		2			1	4			5		15
288 Ridge, Grayville,	1868 1890 Richard A. Curtis, <sup>e</sup>																		
289 Riley,																			
290 Rio,	1871 1871 Miss Hattie Gamel,		'08		41	69	110	27		1			4				4		65
291 Roberts,	1879 1908 Miss Leda Foster,	[D. S. Staebler, Meth.] <sup>e</sup>			32	53	85			3			1	3			1		75
292 Rockefeller, Area,	1889 1889 Mrs. Hattie Tripp, <sup>aa</sup>		'13		17	28	45			1			4				1		23
293 Rock Falls,	1876 1887 Jonas H. Mechling,		'97	'07	46	88	134	15		5			2	3			2		100
294 Rockford, 1st,	1837 1870 Samuel Herrick,		'06	'14	130	212	342	75		11			4	15			3		27
295 "	1849 1894 Walter B. Taylor,		'00	'12	281	541	822	160		57			31	88			9		26
296 Rockton,	1838 1850 Mrs. Emma Miller,				29	31	38	9		21			10	10			3		50
297 Rollo,	1865 1914 Mrs. George Hyde, <sup>bb</sup>		'12	'13	7	41	70	17		5			3				3		50
298 Roodhouse,					13	38	51			8			2	10			2		50
299 Roscoe,	1843 1853 Mrs. Harry Hardy,		'76	'05	31	46	77	11		3			1	3			3		45
300 Rosemond,	1856 1867 Chas. A. Wilcox, <sup>cc</sup>		'78	'11	34	58	92	3		3			3				3		46
301 Roseville,	1851 1855 Mrs. H. W. McMillan,		'90	'12	34	66	100	21		3			2	5			2		35
302 St. Charles,	1837 1848 Wm. J. Campbell,		'75	'07	33	80	113	23		1			3	1			7		200
303 Sandoval,	1859 1897 F. W. Power,		'89	'12	37	73	110	27		17			2	19			1		50
304 Sandwiche,	1853 1910 C. A. Phelps,		'91	'95	98	230	328	76		7			5	8			3		125
305 Seatonville,	1897 1898 J. C. White,		'13	'13	49	63	112	40		16			7	23			2		29
306 Seward,	1840 1905 Wm. C. Neely,		'10	'12	56	54	110	3		20			6	26			14		110
307 "	1870 1895 Miss Florence Ketcham, <sup>dd</sup>		'10	'11	25	54	79	11		1			1	5			1		57
308 "	1891 1881 Mrs. Jennie Murley, <sup>dd</sup>		'10	'11	36	44	80	23		4			1	5			2		63
309 Shabbona,	1876 1911 Mrs. Catherine Bouslough,		'77	'13	65	124	189	41		8			20	28			2		3
310 Shaws,	1896 1896 Roy M. Gooch, <sup>ee</sup>		'02	'14	16	23	39	14		1			10	10			10		3
311 Sheffield,	1854 1893 B. F. Dewey,		'96	'08	33	67	100	25		1			2	2			3		20
312 Sherrard,	1895 1897 John L. Haddock,				24	36	60	2		2			2	4			2		65

<sup>a</sup> Tiskilwa. <sup>b</sup> Evanston. <sup>c</sup> Grayville. <sup>d</sup> Albion. <sup>e</sup> Galva. <sup>aa</sup> Area. <sup>bb</sup> Shabbona Grove. <sup>cc</sup> Millersville. <sup>dd</sup> Minooka. <sup>ee</sup> Amboy. <sup>aaa</sup> Ree Center.

SUNDAY SCHOOLS			CHURCH TREASURERS			OFFERINGS FOR THE BENEVOLENT SOCIETIES										SALARIES, VALUERS, ETC.					
Superintendents		Mem	Y. P. Mens	CHURCH TREASURERS		A. B. C. Wm's	C. E. C. B. C. H. M. A. M. C. S. S.	A. J. S. P. S.	Min.	Relief	Totals	Code	Offices	Points	Home	Salaries		Value Ch.	Invest.	Avail. of	
Superintendents		Mem	S. Mens	CHURCH TREASURERS		F. M. Babs.	Soc.	Soc.	A. J. S. P. S.	Relief	Totals	Code	Offices	Points	Exp.	Salaries	Property	Funds	Debt		
273	Mrs. Addie Daub,	m	xz71	Mrs. Addie Daub,	\$ 48	67	10	65	22	10	4	226	25	70	2,740	1,250	*\$1,500	\$	\$	2,000	
274	H. E. Hackman,	h	296	Cyrus I. Stewart,	5	30	1	2	6	22	1	64	10	10	400	500	7,500				
275	Mrs. W. A. Dammish,	h	65	Earl W. Grigsby,	30	101	20	5	10	5	4	58	23	16	1,800	1,200	18,000				
276	Earl W. Grigsby,	h	10	Charles E. Fraser,	40	101	20	24	95	36	17	343	17	45	1,933	1,200	10,000	1,000			
277	Arthur E. Beddoes,	h	114	Mrs. Jennie Henning,	20	22	18	1	16	10	4	91	10	13	1,035	800	10,000				
278	J. F. Hedgecock,	h	203	J. E. McWhorter,	5	5	5	5	5	5	5	5	10	10	400	3,000	3,000				
280	M. J. Yalton,	h	75	R. S. Renne,	67	99	32	32	96	60	29	425	268	316	4,158	1,600	6,000	3,500			
281	Scott R. Coppins,	h	225	A. H. Ferris,	203	25	4	11	36	7	6	112	151	30	1,740	2,000	35,000	500			
282	Wm. McNeil,	h	203	M. E. Hodson,	15	4	4	25	10	10	10	54	91	850	800	2,500					
284	C. A. Dexter, <sup>a</sup>	h	50	Arthur Bacon, <sup>a</sup>	157	150	39	49	232	72	33	34	785	1,814	5,898	2,500	96,000	7,000			
285	Ralph W. Wingert,	h	237	O. B. Gordon,	6	25	11	17	14	13	14	8	108	25	17	764	750	8,000	200		
286	Miss Jessie McHarry,	h	45	Mrs. Newton Hampl,	10	5	5	5	5	5	5	2	77	36	15	1,380	600	*2,000	5,000	250	
287	T. H. Speaker,	h	90	F. I. Speaker,	17	17	17	17	17	17	17	17	36	15	1,380	600	*2,000	5,000			
288	John R. Nettleton, <sup>b</sup>	h	20	Richard A. Curtis, <sup>b</sup>	17	17	4	5	5	5	5	3	2	34	10	160	150	*1,000			
290	Miss Eula Beigle,	h	120	Mrs. Anna Henderson,	6	5	4	5	5	8	3	3	2	34	10	762	600	5,500			
291	Irving E. Payne,	h	110	Miss A. M. Anderson,	6	5	5	5	5	5	5	3	63	44	1,141	800	9,000				
292	H. F. Duggett,	h	60	S. L. Tripp,	12	40	3	13	31	21	2	1	27	1	917	4,000					
293	W. H. Holey,	h	173	Porter G. Kelsey,	210	438	177	197	435	247	188	106	1,998	2,430	15,094	3,600	13,000			500	
294	Willis Holey,	h	279	Samuel Herrick,	41	84	15	47	48	60	40	21	359	108	211	3,864	1,500	60,000			
295	Chas. A. Wetzel,	h	45	A. C. Brearley,	66	21	20	38	22	21	188	106	1,998	2,430	15,094	3,600	135,000	2,200			
296	Roy Tompkins,	h	45	Miss Helen Hopkins,	23	59	9	9	37	15	8	11	174	32	19	678	500	10,000			
297	R. F. Hampton, <sup>c</sup>	h	69	George Harper,	9	10	10	10	10	10	10	10	10	10	10	10	10	10			
298	Edith Britton,	h	95	Frank F. Moore,	9	10	10	10	10	10	10	10	10	10	10	10	10	10			
299	Mrs. Edith Britton,	h	75	V. Y. Roberts,	5	5	5	5	5	5	5	5	5	5	5	5	5	5			
300	W. H. Waddington,	h	50	Jerome B. Pratt,	14	49	5	8	19	35	18	6	154	72	64	2,015	1,200	10,000			
301	Rev. W. S. Bugbey,	h	175	Wm. J. Calhoun,	4	4	4	4	4	4	4	4	4	4	4	4	4	4			
302	E. F. Worley,	h	90	J. B. Nowland,	68	173	26	51	147	58	8	11	542	116	15	4,212	1,400	30,500	500		
303	J. B. Nowland,	m	25	F. S. Mosher,	101	101	17	17	17	17	17	17	17	17	17	17	17	17			
304	James M. Lewis,	h	152	Martin Decker,	5	5	5	5	5	5	5	5	5	5	5	5	5	5			
305	Chas. T. Fletcher,	h	148	W. J. Cleveland,	20	17	7	8	41	18	12	136	24	25	1,924	1,000	15,000				
306	W. J. Cleveland,	h	90	Mrs. Blanche Baker, <sup>d</sup>	84	84	5	28	3	4	6	3	133	52	42	1,167	525	*4,290			
307	Wm. J. Heap, <sup>d</sup>	h	87	Alfred Holt, <sup>d</sup>	20	17	7	8	41	18	12	136	24	25	1,924	1,000	15,000	500			
308	Willard Brown, <sup>e</sup>	h	145	Miss Lois Wornaley,	20	17	7	8	41	18	12	136	24	25	1,924	1,000	15,000			1,765	
309	George Stimpson,	h	100	Mrs. J. N. Risley, <sup>aa</sup>	153	53	19	21	203	77	17	14	557	47	1,123	900	11,000				
310	Chas. W. Boyden,	h	90	George W. Boyden,	153	53	19	21	203	77	17	14	557	47	1,123	900	11,000				
311	Chas. W. Boyden,	h	150	F. E. Sudlow,	153	53	19	21	203	77	17	14	557	47	1,123	900	11,000				
312	Lester Alley,	h	150	F. E. Sudlow,	153	53	19	21	203	77	17	14	557	47	1,123	900	11,000				

\* No parsonage.

<sup>aa</sup> Amboy.

<sup>a</sup> Plattefield.

<sup>d</sup> Minooka.

<sup>e</sup> Paw Paw.

<sup>b</sup> Grayville.

<sup>a</sup> Tiskwa.

CHURCHES		CLERKS		MINISTERS		MEMBERS					ADMITTED			REMOVED			BAPT.		Fam.	
Cities or Towns	Org.	Churches Erected	Names	Names	Ord.	C'dd.	Ma.	Fe.	To.	Ab.	C.	L.	To.	Di.	L.	R.	To.	Ad.	Inf.	Fam.
313 Shirland,							6	18	24		3	6	9	1	2	1				100
314 Sonomaux,	1885	1902	Miss Ida F. Powell,	Norman E. Linninger,	'02	'13	13	142	218	34										1
315 Speer,	1905		Mrs. Corda Even,	Anson B. Curtis,	'86	'12	71	26	39	1	4	4	4	5	5					2
316 Springfield, Ist,	1867	1901	Mrs. John H. Piper,	Wm. J. Johnson,	'79	'03	114	227	341	3	13	16	2	10	12					3
317 " Plymouth,	1887	1889	Gilbert Winter,	Ezra E. Frame,	'86	'06	60	82	142	17	4	3	7	2	16	1				3
318 Spring Valley,	1886	1887	W. N. Cole,	Robert H. Zachman,	'06	'13	45	91	136	4	1	16	17	1						5
319 Stark,							21	28	49											2
320 Steger,	1899	1900	Mrs. R. C. Hewes,	Robert Marquis, Lic.]	'13	'15	37	52	18	2	1	3		2	2					20
321 Sterling,	1858	1898	John F. Patton,	Chas. A. Riley,	'97	'10	175	286	461	40	7	10	17	10	22	52	84	3		2
322 Stillman Valley,	1858	1893	John A. Atwood,	David E. Todd,	'83	'12	70	121	191	50	3	3		2	2					10
323 Strawn,	1898	1879	Mrs. W. H. Osley,	Arnot W. Depew, a	'86	'13	6	23	29	4	5	5		5	5					4
324 Streator,	1886	1902	Miss Gertrude McDonald,				30	75	105	7	7			1	9		10			25
325 Sublette,																				
326 Summer Hill,	1836	1893	Mrs. Eliza Anderson,	Charles E. Richards,	'03	'12	21	48	69	22	1	1		1	2					3
327 Sycamore,	1840	1884	C. H. Beach,	Watson L. Lewis,	'01	'13	90	201	204		4	5	4	1	11	27	42			1
328 Shawville,	1860	1874	Frank Coultas,	John D. Kempster,	'00	'10	17	50	67	9	10	2	12		3					2
329 Tonica,	1857	1860	Miss Emma J. Mudge,				40	62	102	16				2	6					8
330 Toulon,	1846	1914	M. D. Dewey,	Chas. A. Parmiter,	'10	'13	113	200	313	00				5	9		14			1
331 Udiua,							13	14	27											135
332 Ulin,																				
333 Union, Albion,	1833	1872	Miss Emma M. Curtis, b	[Supplied.]			20	29	49											15
334 Vienna,							14	36	50											40
335 Villa Ridge,	1887	1911	Mrs. J. F. Welton,	Rev. Aylsworth B. Bell,	'13	'13	18	41	59	3	1	1		1		9	10			
336 Wamboro,							11	18	29											
337 Warronsburg,	1893	1894	Mrs. Emma Clark,				17	29	46	3	5	3	8		4	9	13	5		20
338 W atags,	1855	1860	Mrs. Mary E. Robson,	Fred E. Hall,	'85	'12	38	57	95	1	33	5	38	1	2		3	22	3	42
339 Waukegan,	1843	1861	Miss Sarah Howard,	Jos. H. Waterbury,	'04	'14	58	103	161	40	8	5	13	5	5		5	2		75
340 " Ebenezer, German,	1885	1885	Wm. H. Grams,	Fred G. Merius,	'13	'13	32	43	75		7	20	27	1	1		1			4
341 Waverly,	1836	1849	Mrs. Israel H. Coe,	Lincoln A. Holp,	'91	'13	73	114	187	40	3	17	20	2	3					3
342 Wayne,	1844	1871	Mrs. Leslie P. Coleman,	Omni B. Preston,	'10	'10	52	80	132	30	4	11	15	1	8		14	16		10
343 West Chicago,	1840	1860	Miss Emma Weger,	[Iral Alva Hait, Lic.]	'14	'14	34	65	99	11				2						100
344 Western Springs,	1887	1912	Miss Florence Jones,	{ Peter W. Perry, p. em. } Wm. W. Schunmaker,	'56 '02	'10	85	117	202	52	5	7	12		11		11	3		125
345 West Frankfort,							20	27												19
346 Westville,	1901	1905	D. Herman,	J. R. Lewis,	'11	'13	28	60	88	30	2	4	6	2	7		9			5
347 Whenton, College ch.,	1878		Joseph P. Shaw,	Jonas G. Brooks,	'93	'10	162	211	373	57	8	16	24	1	16		17	1		5
348 Whitehook, Plymouth,	1905	1905	Mrs. A. E. Hendricks, c	[Frederick Stemme, Lic.] e	'14	'32	54	86	18					1	2		3			38
349 Wilmette,	1875	1904	Samuel B. Groves,	Roy E. Bowers,	'98	'08	124	202	326	38	7	21	28	2	26		28	3		21
350 Winnebago,	1846	1883	Cyrus Miller,	[Harry G. Mershon, Lic.]	'13	'15	29	44		3										2

c Plymouth.

b Albion.

a Forrest.

SUNDAY SCHOOLS			OFFERINGS FOR THE BENEVOLENT SOCIETIES										CHURCH TREASURERS			SALARIES, VALUES, ETC.									
Superintendents	Mem	Y. P. Mens Org.	A. B. C. (Wom's F. M.)		C. E. (C. C. B.)		C. H. M. (A. M.)		C. S. S. (A. & P. S.)		Min. Relief		Totals	Home Exp.	Value Ch. Property	Invest. Funds	Amt. of Debt								
			\$	%	\$	%	\$	%	\$	%	\$	%						\$	%	\$	%				
333 Roy Cook,	63	48	37	7.5	13	19	14	28	28	8	222	10	1,935	1,200	11,000										
334 Peter Phillips,	25										13	30	785	370	1,800	1,665									
336 John H. Piper,	150	30	10	16	5	21	10	5	3	30	84	339	3,095	1,600	70,000	1,665									
317 Geo. E. Morton,	216	30	23	15	6	7	31	12	4	3	101	40	1,215	900	12,000	175									
348 R. H. Zaelman,	110										1		1,694	900	16,000										
320 Mrs. Chas. Peterson,	222	40	72	86	16	30	195	60	51	26	536	202	3,968	1,800	40,000										
321 F. R. Stoddard,	120	40	19	107	5	33	44	44	18	2	272	315	1,182	1,000	10,000										
322 Wm. J. Netrow,	75	28	8	7	3	2	14	4	2	1	41	275	250	2,000											
323 C. W. Myers,	80		4	4	1	1	5	2	4	1	22	22	1,332	1,200	16,000	3,600									
324 Miss Lillian Roberts,	45										13	180	1,065	800	6,000	10,000									
326 Frank Stebbins,	190	27	52	33	44	9	94	28	15	20	293	133	2,710	1,500	42,300	3,200									
327 E. Rogers,	75										80	6	1,152	765	3,000										
328 Frank Coultas,	171	83	174	32	39	93	185	78	50	10	670	23	1,400	1,000	30,500										
329 Mason Bullock,	198										7	43	5	800											
330 M. D. Dewey,	61	10	7	8	7	10	11	2	2	7	36	5	835	600	5,100										
332 Robt. R. Curtis, <sup>a</sup>	51	20	7	11	2	3	15	3	5	35	37	24	2,520	800	4,800	140									
333 George P. Curtis, <sup>a</sup>	70	27	17	17	7	28	10	5	14	98	98	24	1,507	1,000	5,500	2,300									
334 Miss Flo Welson,	121	32	35	47	5	23	15	16	15	161	11	50	870	600	8,000	300									
335 Mrs. Seth Titus,	40										3	3	50	600	8,000										
337 Gilbert Hastings,	123	36	46	42	3	4	28	7	8	1	139	16	1,976	1,000	7,000	4,000									
338 L. W. Peterson,	125	40	19	20	6	5	17	9	15	8	86	140	1,400	900	9,000										
339 L. H. Bushnell,	75		3	3							30	112	1,350	800	10,000										
340 Mrs. A. Ruemann,	293		79	81	38	51	139	64	28	10	193	61	3,876	1,700	12,000	4,871									
341 Wm. A. Taylor,	90	45	500	133	8	31	147	113	28	50	1,010	1,432	500	900	6,000	700									
342 Mrs. D. O. Sayre, <sup>b</sup>	290	77	7	1	3	9	2	3	2	30	30	120	1,036	400	2,300										
343 Mrs. Buchanan,	286	35	213	245	29	20	314	141	31	29	1,022	456	11339	2,500	44,000	11,000									
344 John H. Finley,	40	23	7	30	2	7	27	14	11	4	102	152	692	350	5,000										
345 Rev. J. R. Lewis,																									
347 Frank K. Mann,																									
348 Ben S. Wear, <sup>c</sup>																									
349 A. J. Colburn,																									
350 M. D. Watson,																									

<sup>a</sup> Albion. <sup>b</sup> Bartlett. <sup>c</sup> Plymouth. † Missionary aid to salary. \* No parsonage.

CHURCHES Cities or Towns	Org.	CLERKS Names	MINISTERS Names	MEMBERS			ADMITTED			REMOVED			BAPT.			Fam.	
				Ord.	C'd	Ma.	Fe.	To.	Ab.	C.	L.	To.	Di.	L.	R.		To.
351 Winnetka.		Sherman M. Goble,	{ Edwin F. Snell, { J. W. F. Davies,	'97 '11 '07 '06	97	215	312	45	48	48	3	4	1	8			350
352 Woodburn, Bunker Hill,	1840 1844	John Thayer, <sup>a</sup>	William Kilburne,	'88 '09	45	60	105	11	5	31	1	10	9	20	14	2	80
353 Woodstock,	1865 1907	George M. Bergen,	Charles Elliot,	'01 '10	61	106	167	20	3	3	3	1		4	2		135
354 Wyandot,	1866 1896	Miss Louise Aldrich,	William Moore, r.	'83 '05	57	179	236	46	12	3	15	1	7	8	9	2	137
355 Wyoming,	1873 1875	Mrs. L. Hulsizer,	{ J. M. Thompson, Pres. <sup>b</sup>	'05 '08	31	31	62	5	6	6	1	2	5	7	4	3	58
356 Wythe, Warsaw,	1851 1854	Clas. W. Johnson, <sup>b</sup>	John F. Vonckx,		49	92	141	30	2	2	2	1		3	1	2	60
357 Yorkville,	1836 1871	Miss Eliza Delaney,															

<sup>b</sup> Warsaw.

<sup>a</sup> Bunker Hill.

NAME OF STATE ORGANIZATION: CONGREGATIONAL CONFERENCE OF ILLINOIS.  
 NAMES OF CHURCHES ADDED: Argo; Chicago, *Swedish* Evan.; Chicago, *Swedish* Ev.; Chicago, People's, to Chicago, Christian; Chicago, Chicago Lawn, to Chicago, Thomas Memorial; Chicago, Grace Evangelical, to Chicago, Beverly; La Vergne to Berwyn.  
 NAMES OF CHURCHES DROPPED: Chicago, Hamilton Park; Chicago, Puritan; De Kalb, *Swedish*.  
 CHURCHES: *Supplied by*, — Pastors installed, 16; pastors recognized, 8; pastors, 229; licentiates, 19; supplies, 26; vacant, 59. Total, 357.

MINISTERS: Pastors installed, 16; pastors recognized, 8; pastors, 229; supplying churches, 35. Total, 288. Without charge, 134. Total number of ministers, 422.

MEMBERSHIP: No. of males, 20,000; No. of females, 36,447. Total, 56,456. Absent, 6,863. *Additions* — on confession, 2,453; by letter, 2,137. Total, 4,590. *Deaths*, — death, 570; dismission, 1,724; revision, 2,143. Total, 4,437.

BAPTISMS: Adults, 790; infants, 1,243.  
 FAMILIES: 40,017.

CHURCHES IN ILLINOIS UNITED IN SUPPORT OF A PASTOR.

Church.	United with	Church.	United with
Albion . . . . .	Olive . . . . .	Bureau	Seatonville.
Ashkum . . . . .	Chilton.	Godfrey . . . . .	Melville.
Batavia . . . . .	North Aurora.	Hennepin . . . . .	Cedar Point.
		Church.	United with
		Lawn Ridge . . . . .	Edelsrein and Speer.
		Lee Center . . . . .	Slaws.
		Church.	United with
		Lyndon . . . . .	Prophetstown.
		Seward, 1st, Minooka	Seward, 2d, Minooka.

SUNDAY SCHOOLS		V. P. & Mens. Org.		CHURCH TREASURERS		OFFERINGS FOR THE BENEVOLENT SOCIETIES										SALARIES, VALUES, ETC.			
Superintendents	Mem	Mem	Org.	A. B. C. F. M. Bds.	C. E. Soc.	C. C. E. Soc.	C. H. M. Soc.	A. M. Soc.	C. S. S. & P. S. A.	Min. Relief	Totals	1913	1912	1911	Home Exp.	Salaries Property	Value Ch. Invest. Funds	Amt. of Debt	
351 J. W. F. Davies,	377	80	125	\$594	\$694	\$109	\$112	\$839	\$219	\$107	\$61	\$2,738	\$3969	\$182	\$7999	\$3,000*	\$1,000,000	\$	\$
352 N. P. Frost,	99	38		22	17	7	9	40	13	10	2	120	112		790	700	2,500		
353 Wm. Kilbourne,	160			18	2	2	8	12	16	2	60	60	60		1,900	1,200	17,000		900
354 W. S. Perrin,	115	20	xz65	40	2	9	13	49	18	8	3	142	140		40	1,660	900	11,000	500
355 Wm. Gladstone Moore,	130			36	63	18	16	50	29	9	6	227	83		88	2,110	1,000	9,000	
356 Burt Richardson, <sup>a</sup>	65	25		11	5	1	2	15	3	7	1	45			350	250	1,000		
357 Eben S. Tarbox,	h 115	38	x25	33	61	9	14	52	26	14	9	218	217		47	1,390	950	7,000	

<sup>a</sup> Warsaw.

SUNDAY SCHOOLS: Members, 53,405.  
 YOUNG PEOPLE'S SOCIETIES: Societies, 198; members, 7,809.  
 MEN'S ORGANIZATIONS: Societies, 89; members, 4,374.  
 CONTRIBUTIONS: American Board (churches, 200), \$19,702; Woman's Boards (218), \$24,056; Congregational Education Society (190), \$4,370; Congregational Church Building Society (226), \$6,267; Congregational Home Missionary Society (271), \$40,262; American Missionary Association (217), \$9,689; Congregational Sunday-School and Publishing Society (252), \$5,048; Ministerial Relief (199), \$2,549.

\* No parsonage.  
 Total, \$111,943. Other and special Congregational gifts (213), \$69,217; undenominational gifts (180), \$39,988. Grand total, \$221,148.  
 HOME EXPENSES: No. of churches reporting, 200; amount, \$731,225.  
 INCREASE: Members, 153; Sunday School Members, 1,724; Young People's Societies, Members, 311; Benevolence, \$221,148; Home Expense, \$731,225; Value of Property, \$5,399,187; Amount of Debt, \$257,493.  
 LEGACIES: Albion, \$1,745; Big Rock, \$800, Bureau, \$500; Champaign, \$200; Oneida, \$600; Shabbona, \$25. Total, \$3,870.

For Fifth-Year Statistics see General Summaries.

INDIANA.

CONGREGATIONAL CONFERENCE OF: Organized March 13, 1858. OFFICERS: Rev. John Humfreys, Angola, moderator; Herbert L. Whitehead, Indianapolis, statistical secretary and treasurer. SESSION OF 1914: Gary, May 19.

CHURCHES	CLERGY		MINISTERS			MEMBERS				ADMITTED			REMOVED			BAPT.		Fam.	
	Cities or Towns	Churches	Names	Ord.	C'd	Ma.	Fe.	To.	Ab.	C.	L.	To.	Di.	L.	R.	To.	Ad.		Inf.
1 Angola,	1869 1900	Frank G. Robertson,	John Humfreys,	'90	'04	60	136	196	18	2	4	6	3	3	0	6	0	0	145
2 Bremen, 1st,	1874 1884	Charles H. Hiester,	Isaiah B. Ballmer,	'08	'12	15	52	67	0	11	0	11	0	0	5	5	2	3	50
3 Cardonia,	1879 1891		Chas. F. Hill,	'97	'13	6	6	12	0	0	0	0	0	0	0	0	0	0	50
4 Chamberlain, Terre Haute,	1891 1893	Mrs. Dovie Woolf,	Alexander Monroe,	'80	'10	111	184	295	40	29	15	44	2	9	0	1	0	4	24
5 Dunkirk,	1889 1913	Miss Emma J. Todd,	Andrew U. Ogrivie,	'95	'99	67	156	223	18	29	3	32	7	6	12	25	23	7	200
6 East Chicago,	1869 1906	Mrs. H. I. Isabel,	J. Scott Carr,	'85	'13	23	50	73	4	1	3	4	1	9	0	10	0	1	75
7 Elkhart,	1895 1895	John Rees,	Arthur J. Folsom,	'02	'10	240	383	623	4	15	16	31	2	13	0	15	0	0	365
8 Elwood,	1888 1888	Miss Nora Allen,	[E. B. Carey, Lic.]	'13		7	16	23	0	3	5	8	0	0	0	0	0	0	10
9 Fairmont, 1st,	1870 1892	Wm. H. Ward, jr.,	Eric I. Lindb,	'93	'13	59	62	121	13	7	10	17	0	0	0	0	0	3	90
10 Fort Wayne, Plymouth,	1878 1880	Mrs. Vina Worden,	Malcolm J. Cameron,	'97	'12	28	54	82	0	0	0	0	0	0	0	0	0	0	6
11 Fremont,	1900 1900	Mr. Williams,		'97	'12	9	13	22	0	0	0	0	0	0	0	0	0	0	14
12 Gary, 1st,	1887 1888	Idwal Jones,		'99	'02	167	212	379	49	2	5	7	2	4	0	6	2	8	225
13 Hammond, 1st,	1908 1910	Henry S. Daugherty,		'97	'12	9	13	22	0	0	0	0	0	0	0	0	0	0	10
15 Highlands,	1890 1891			'99	'02	6	12	18	0	0	0	0	0	0	0	0	0	0	10
16 Hobart,	1857 1901	Miss Elizabeth B. Griffith,	Harry Blunt,	'99	'02	167	212	379	49	2	5	7	2	4	0	6	2	8	225
17 Indianapolis, 1st,	1889 1890	Mrs. Emma Fish,	George H. Grannis,	'76	'07	48	77	123	18	15	3	18	0	3	15	18	4	6	115
18 " Brightwood,	1890 1890	Miss May Krause,	[Beni. G. Barker, Pres.]	'01	'12	31	52	83	2	46	3	49	2	0	16	18	0	0	110
19 " People's,	1896 1890	Jos. P. Heath,	Charles R. Lawson,	'95	'12	36	63	99	0	12	3	15	2	10	0	12	7	9	70
20 " Trinity,	1892 1893	Louis Peltier,	William C. Reeder,	'97	'09	63	84	147	33	20	4	24	2	2	8	12	2	4	125
21 " Union,	1872 1878			'97	'09	63	84	147	33	20	4	24	2	2	8	12	2	4	125
22 Jamestown,	1862 1865	W. W. Kelvie,		'99	'02	167	212	379	49	2	5	7	2	4	0	6	2	8	225
23 Kokomo,	1899 1900	Mrs. Cynthia Squires, <sup>a</sup>	Thomas Gray,	'00	'13	48	133	181	0	12	15	27	5	3	0	8	7	2	100
24 Lake Gage, Angola,	1839 1888	R. L. Whitson,	David G. Blair,	'93	'11	67	135	202	37	18	4	22	3	1	0	4	3	8	125
25 Marion, The Temple,	1835 1880	H. W. Coles,	[J. H. Juries]	'93	'11	43	48	91	0	0	0	0	0	0	0	0	0	0	5
26 Michigan City, 1st,	1891 1894	Otto Schendal,		'94	'09	49	99	148	59	0	0	0	4	1	0	5	0	0	95
27 Emanuel, German,	1891 1894		[E. B. Carey, Lic.]	'12	'13	17	39	56	14	16	10	26	0	0	0	0	0	0	2
28 " Sanborn Mem'l, Scan.,	1901 1901	Mrs. M. C. Beatty,	[Chester M. Irwin, Pres.] <sup>b</sup>	'13	'10	12	22	3	0	0	0	0	0	0	0	0	0	0	17
29 Miller,	1840 1840	J. J. Davidson,	Edwin W. Gray,	'94	'09	49	99	148	59	0	0	0	4	1	0	5	0	0	95
30 Ontario, Howe,	1836 1845	Mrs. Lettie Squires,		'13	'10	12	22	3	0	0	0	0	0	0	0	0	0	0	2
31 Orland,	1891 1892	E. E. Stultz,	George M. Griffiths,	'13	'13	44	58	102	22	0	2	2	1	2	0	3	0	0	26
32 Porter,	1854 1895	Miss Nellie Fleming,	Clifford G. Thompson,	'12	'13	37	58	95	7	0	2	2	1	2	0	3	0	0	100
33 Portland, Tiber Memorial,	1892 1903	D. B. Hiester,	Hugh Kirkland,	'12	'13	37	58	95	7	0	2	2	1	2	0	3	0	0	60
34 Ridgeville,	1895 1903	James M. Yoder,		'00	'12	19	34	53	2	1	2	3	0	2	5	7	1	0	60
35 Shippewana,	1868 1868	James Jenkins,		'00	'12	18	25	43	0	5	0	5	1	0	0	1	5	0	16
36 Solsberry,																			

<sup>a</sup> Angola, R. F. D. <sup>b</sup> Howe.



SUNDAY SCHOOLS			OFFERINGS FOR THE BENEVOLENT SOCIETIES										SALARIES, VALUES, ETC.						
Superintendents	Members	Young People's Societies, Men's Organizations	CHURCH TREASURERS	A. B. C. F. M.	Woman's Boards	Congl. Soc.	Congl. Church Bldg. Society	Congl. Home Miss. Soc.	Am. Miss. Association	Congl. S. S. and Pub. Soc.	Ministerial Relief	Totals	Other Congregational Offerings	Undenominational Gifts	Home Expenses	Salaries	Value Church Property	Investment Funds	Amount of Debt.
1 Raymond E. Willis,	125	52	98	Clarence Freeman,	\$7	\$20	\$5	\$5	\$10	\$8	\$5	\$83	\$	\$	\$21.13	\$1,200	*\$10,000	\$500	\$150
2 Mrs. E. Unger,	86	0	0		2	4	5	17	1	1		28	3	3	782	1800	*1,500	0	300
3 Wm. M. Smith,	60											3					*1,500		
4 Willard McPherson,	30																*1,000		
5	70	35	50	Mrs. E. McConnell,	34	34	14	30	5	10	5	98	5		500	1,500	9,000		
6 H. C. Peterson,	h 426	35	60	Martin Peterson,	90	8	4	41	15	10	8	176			2,300	50,000	50,000		8,200
7 R. W. Monger,	h 195	20	60	Clarence A. Ziesel,											2,000	*50,000	*3,000		
8	60	0	0		10	10	33	245	94	23	24	15	0	0	900	*7,500	*7,500		
9 Wm. Cates,	42	0	0	N. A. Wilson,	132	117	24	33	245	94	23	692	874	22	5,319	2,500	*50,000	420	
10 A. G. Burry,	318	80	85	Paul Johnson,	10	10	5	5				10			200	800	*900		
11				Newton Ball,															
12	118	21	15	Louis J. Bailey,	10	10	5	5		4		14	25	22	2,000	1,000	*15,000		5,000
13 Chas. D. Davidson,	150	60	15	Richard Jenkins, Jr.,						1		10			2,000	1,000	*5,000		
14 M. E. Zaver,	45											1					*2,500		
15 Mrs. E. J. Douthitt,																	*1,000		
16	140	22	67	Chas. H. Gillette,	16	212	18	20	151	39	17	499	165	450	4,000	2,500	*55,000		
17 Miss Bertila Helming,	h 200	30	23	Frank A. Durnell,	5	10	5	15	5			40		448	1,300	11,200	*5,000		
18 Frank A. Durnell,	h 123	0	0	W. B. Engleson,	7	7						7		33	1,300	600	*25,000		
19 O. L. Rathbone,	110			Henry Wessell,	2	2	5	7				9	10	1	1,250	11,200	*3,500		
20 Jos. P. Heath,	190	35	21	Edward A. Haislup,								34			2,617	11,200	*5,000		
21 Benj. F. Everrood,																			
22	145	21	40	Elmer Danner,	121	10	30	59	25	10	15	270	289		4,353	1,800	*35,000		
23 W. H. Deitemeyer,	36	0	0	George Rowley, <sup>b</sup>								100			100	800			
24 Miss Mabel Clark, <sup>a</sup>	123	30	80	George Webster, Jr.,	38	4	6	14	5	6	73	73	32	3	3,100	1,200	*25,000		
25 J. B. Connel,	h 123	36	8	Albert Nichols,	42	5	5	5	16	11	2	86	32		450	1,625	5,000		
26 Albert Nichols,	h 123	36	8									20					2,500		
27 Miss F. Kreuger,	70	35	20	Ralph Osborn,						7		16	15		878	11,000	*3,000		
28	130	20	20	Jacob Bedford, <sup>d</sup>						2		3			104	100	1,000		
29 Mrs. George Peterson,	40	0	0		1	1	5	10	33	10	8	81	8	103	1,560	1,000	6,000	4,200	
30 W. R. Scott, <sup>e</sup>	109	49	47	Dewitt C. Salsberry,	18	5	5	5	5	5	2	20	20		800	520	2,000		
31 Dewitt C. Salsberry,	h 100	0	0	Victor Hokanson,								18			900	11,000	*4,500		
32 E. E. Stultz,	120	67	7	John E. Hutelins,	13	3	11	22	2	7	1	59			900	600	*3,000		175
33 Miss Nellie Fleming,	h 135	40	40	Geo. P. Newton,	8	4	2	19	5	1	1	40	41		370	1,600	*3,100		
34 John C. Retter,	h 60	15	15	Silvia A. Nelson,													1,000		
35 Wm. Wilson,	25			Frank Barnes,															
36 Clyde Crane,																			

† Missionary aid to salary. \* No parsonage.

<sup>a</sup> Angola, R. F. D. <sup>b</sup> Orland, R. F. D. <sup>c</sup> La Grange, R. F. D. <sup>d</sup> Howe.

CITIES OR TOWNS	CHURCHES		CLERKS		MINISTERS		MEMBERS					REMOVED			BAPT.			Fam.			
	Cities or Towns	Orig. Erected	Names	Names	Names	Ord.	C'd	Ma.	Fe.	To.	Ab.	C.	L.	To.	Di.	L.	R.		To.	Ad.	Inf.
37 South Vigo, <sup>a</sup>	1854	1858		[Earl Richmond,]				12	28	40											25
38 Terre Haute, Ist,	1834	1903	Albert A. Faurot,	L. Curtis Talnage,	'00	'09	62	192	254	64	11	3	14	4	9	0	13	3			103
39 " Plymouth, <sup>b</sup>	1890	1892	Wm. Stebenmorgen,	Wm. L. Crist,	'03	'07	70	124	194	20	32	7	39	0	1	0	1	22	8		100
40 West Terre Haute,	1885	1907	Miss Bertha All,	Neil Nessou,	'06	'14	79	184	263	46	2	6	8	0	1	0	1	9	4		235
41 Whiting,	1890	1894					29	78	107	16											150

<sup>a</sup> West Terre Haute, R.F.D. <sup>b</sup> Taylorville Mission, Miss Della Goodman, clerk, Earl Richmond, minister.

NAME OF STATE ORGANIZATION: CONGREGATIONAL CONFERENCE OF INDIANA.

CHURCHES: *Supplied by*, — Pastors, 23; licentiates, 1; supplies, 4; vacant, 13. Total,

41.

MINISTERS: Pastors, 24; supplying churches, 4. Total, 28. Without charge, 10.

Total number of ministers, 38.

MEMBERSHIP: No. of males, 1,777; No. of females, 3,223. Total, 5,000. Absent,

560. *Additions*, — on confession, 309; by letter, 134. Total, 443. *Removals*, — death, 46; dismission, 109; revision, 70. Total, 225.

BAPTISMS: Adults, 94; infants, 74.

FAMILIES: 3,583.

SUNDAY SCHOOLS: Members, 4,877.

YOUNG PEOPLE'S SOCIETIES: Societies, 18; members, 773.

## INDIAN TERRITORY.

(See Oklahoma.)

SUNDAY SCHOOLS		Y. P. Mens		CHURCH TREASURERS		OFFERINGS FOR THE BENEVOLENT SOCIETIES										SALARIES, VALUES, ETC.						
Superintendents	Mem.	Mem.	Org.			A. P. C. F. M.	W. M. F. M.	W. M. S. S.	C. E. Soc.	C. C. B. Soc.	C. H. M. Soc.	A. M. Soc.	C. S. S. & P. S.	Min. Relief	Totals	Other	Office	Home Exp.	Salaries	Value Ch. Property	Invest. Funds	Am't. of Debt
37 Thomas N. Black, <sup>a</sup>	40	20		Thomas N. Black, <sup>a</sup>		\$	\$5	\$	\$	\$	\$	\$	\$	\$	\$	\$	\$	\$100	\$150	\$1,000	\$1,000	\$
38 Frank C. Wagner,	100			James H. Black,		15	105	3	7	44	19	16	6	6	215	44	63	4,200	1,800	\$70,000		200
39 Wm. Stebenmorgen, <sup>b</sup> hm	450	50		Miss Tillie Probst,		51	68	3	7	15	24	6	22	196	45	400	1,825	800	8,000			1,800
40 Chas. F. Hill,	425	35		Josiah Pedlar,		6	34		14	15		9	3	81		2,100	1,000	15,000				
41 B. S. Place,	136					4		1	1	2	2	3		11		1,600	1,200	\$15,000				

<sup>a</sup> West Terre Haute, R.F.D.      <sup>b</sup> Taylorville Mission, Miss Nina Schroer.

**MEN'S ORGANIZATIONS:** Societies, 15; members, 798.  
**CONTRIBUTIONS:** American Board (churches, 10), \$836; Woman's Boards (22), \$1,255;  
 Congregational Education Society (10), \$101; Congregational Church Building  
 Society (20), \$194; Congregational Home Missionary Society (24), \$807; American  
 Missionary Association (16), \$277; Congregational Sunday-School and Publishing  
 Society (21), \$159; Ministerial Relief (15), \$144. Total, \$3,773. Other and special

For Fifth-Year Statistics see General Summaries.

Congregational gifts, \$1,553; undenominational gifts, \$1,683. Grand total, \$7,009.  
 HOME EXPENSES: No. of churches reporting, 32; Amount, \$59,246.  
 INCREASE: Members, 218; Sunday School Members, 610; Young People's Societies,  
 Members, 4; Home Expense \$1,996; Value of Property, \$44,100; Amount of Debt,  
 \$1,157.

\* No parsonage.

IOWA.

CONGREGATIONAL CONFERENCE OF: Organized Nov. 6, 1840. OFFICERS: Samuel A. Merrill, Des Moines, moderator; P. Adelstein Johnson, Grinnell, statistical secretary; Samuel A. Merrill, Des Moines, treasurer. SESSION OF 1914: Marshalltown, May 19-21.

CHURCHES		CLERKS		MINISTERS		MEMBERS				ADMITTED			REMOVED			BAPT.		Fam.			
Ch.	Towns	Church	Names	Names	Ord.	C'd	Ma.	Fe.	To.	Ab.	C.	L.	To.	Di.	L.	R.	To.	Ad.	Inf.	Fam.	
1	Adelphi,	1906	Mrs. Mabel Anthony,	David Jopling,	'10	'14	49	59	108	12	0	0	0	0	1	0	9	10	0	0	50
2	Alden,	1860	Miss Clementine Rummel,	Paul W. Jones,	'04	'10	40	96	136	48	0	1	1	1	2	3	0	5	0	1	75
3	Alexander,	1897	George Dunn,	Thomas Thompson,	'94	'13	25	34	59	0	15	1	16	0	0	0	0	0	1	4	25
4	Algon,	1858	Miss Ruth E. Reed,	Louis A. Goddard,	'02	'13	155	273	428	57	28	10	38	2	14	37	53	16	40	200	
5	Allison,	1857	Dea. Herman F. Wild,																		
6	Almoral, Greeley,	1857	L. J. Baskerville, Greeley,	A. Winfield Wiggins,	'76	'13	32	34	66	7	0	2	2	0	0	0	0	0	0	28	
7	Alvord,	1891	Mrs. L. C. Blair,																		
8	Ames,	1865	1899 J. B. Davidson,	William J. Minechin,	'96	'06	193	291	484	65	20	33	53	6	23	2	31	12	4	275	
9	Anamosa,	1846	1903 Richard Owen,	Jay J. Jones,	'03	'11	33	91	124	7	5	1	6	3	0	0	3	0	1	103	
10	Anita,	1870	1905 Zate Biggs,	Henry J. Wilkins,	'93	'13	87	125	14	3	3	6	2	7	0	10	31	43	0	100	
11	Ankeny,	1898	1898 Mrs. C. W. Eikert, <sup>a</sup>	Elmore A. Elliott, <sup>a</sup>	'03	'13	61	103	164	0	3	1	4	2	7	0	0	9	0	1	84
12	Arion,	1903	1903 Gertrude Talcott, <sup>a</sup>	[Mrs. Rena E. Bowers, Sup.]																	
13	Atlantic,	1869	1890 Miss Grace E. Barnard,	Henry O. Spelman,	'90	'10	85	176	261	60	8	6	14	3	2	0	0	5	8	1	200
14	Aurelia,	1883	1884 Earl L. Fraser,	Charles W. Stark,	'93	'14	16	35	51	4	0	0	0	2	2	0	4	0	0	30	
15	Avoca, 1st,	1870	1875 Miss Alice Jackson,	Samuel L. Unger,	'95	'13	28	63	91	11	2	19	21	0	10	0	10	1	0	75	
16	" German,	1891	1894 Karl Peterson,	Friedrich Woth,	'91	'09	25	36	61	0	1	1	1	1	0	0	0	0	0	2	40
17	Basset,	1890	1890 Mrs. Irene Tucker,	C. H. Moxie,	'86	'13	13	19	32	2	1	0	1	1	0	0	0	1	1	1	21
18	Baxter,	1855	1900 Walter G. Lane,	Leroy E. Gallagher,	'08	'13	30	77	107	12	7	3	10	0	4	0	4	0	4	7	150
19	Beacon,	1874	1891																		
20	Bear Grove, Atlantic, R. 7,	'74	1874 Dea. Charles C. Warne,																		
21	Belknap,	1874	1902 H. C. Dodd,	Vinton Lee,	'00	'11	48	143	191	34	1	2	3	4	3	0	7	1	3	200	
22	Bellevue,	1866	1905 Frank Baker,																		
23	Bellevue,	1847	1860																		
24	Belmond,	1867	1905 Dea. S. N. Hinman,	Byron W. Northrup,	'03	'11	38	62	100	9	1	4	5	2	0	12	14	1	0	75	
25	Bervick,	1886	1875 Mrs. Ida Bogue,	Bert Wiley,	'11	'14	53	60	113	13	1	1	2	2	5	26	33	0	0	50	
26	Bethel,	1905	1880	Wm. M. Kennedy,																	
27	Beulah,	1900	W. E. Wakefield, <sup>a</sup>																		
28	Big Rock,	1856	1856																		
29	Blairsburg,	1891	1897 Benjamin Jacox,	Walter Metcalf,	'11	'11	65	90	155	11	10	3	13	1	2	7	10	2	8	125	
30	Blencoe,	1877	1913 R. E. Cline,																		
31	Bondurant,	1889	1894 Mrs. F. L. Johnson,	[Walter W. H. Schwedley, Lic.]	'13		23	46	69	18	0	4	4	0	2	9	11	0	0	35	
32	Bradford,	1855	1863	B. W. Burleigh,	'96	'13	68	85	153	0	2	0	2	0	0	0	0	0	0	0	105
33	Britt, 1st,	1879	1895 Ernest A. Phelps,	W. U. Parks,	'97	'14	68	85	153	0	2	0	2	0	0	0	0	0	0	0	30
34	" 2d,	1888	1892 Peter Thompson,	Andrew J. Andrewson,	'96	'13	4	5	9	0	0	0	0	0	0	0	0	0	0	0	10
35	Buckeye,	1893	1903 Mrs. G. Bailey,																		
36	Buffalo Center,	1892	1892 Mrs. Mary C. Miller,	R. E. Roberts,	'84	'13	23	27	50	20	10	11	21	1	1	1	0	2	5	2	40

<sup>a</sup> 2803 E. 14th st., Des Moines. <sup>b</sup> Greenfield, R. D. 3.

SUNDAY SCHOOLS		CHURCH TREASURERS		OFFERINGS FOR THE BENEVOLENT SOCIETIES										SALARIES, VALUES, ETC.						
Superintendents	Members	Young People's Societies, Mem.	Men's Organizations	Church Treasurers	A. B. C. F. M.	Women's Boards	Congl. Ed. Soc.	Congl. Church Bldg. Society	Congl. Miss. Home	Ann. Miss. Association	Congl. S. S. and Pub. Soc.	Ministerial Relief	Totals	Other Congregational Offerings	Denominational Gifts	Home Expenses	SALARIES	Value Church Property	Investment Funds	Amount of Debt.
1 Mrs. Mary Scovel, <sup>a</sup>	500	0	0	Joseph Witmer,	\$0	\$0	\$0	\$0	\$5	\$5	\$5	\$5	\$5	\$5	\$15	\$370	\$325	*\$1,800	\$0	\$0
2 Fred Spencer,	100	15	x45	Dora A. Spencer,	40	59	5	5	48	11	10	5	183	0	25	1,356	1,000	8,000	0	0
3 M. D. Latham,	38	23	0	William Reed,	0	0	0	7	25	0	4	2	38	0	0	735	1,700	2,600	0	926
4 Andrew Peterson,	h 320	85	x125	James Patterson,	1	59	0	0	45	0	36	1	142	75	21	3,919	1,500	25,000	0	2,400
5 H. J. Hill,	70	0	0	Herman F. Wild,	37	28	8	13	49	16	8	3	102	0	25	1,310	800	5,000	0	0
6 E. G. Strickland, <sup>b</sup>	50	0	0	William Hooking,	0	0	0	0	0	0	0	0	0	0	0	422	250	*1,000	0	0
7 George Denney,	38	15	0	Mrs. Meyer,	4	0	0	0	10	0	1	1	16	0	0	239	*1,500	0	0	0
8 George Hultz,	275	0	x35	J. T. Bates,	103	136	30	45	294	108	17	13	729	0	500	1,700	25,000	0	0	0
9 Jay J. Jones,	85	29	0	Wm. B. Skinner,	71	62	0	16	85	17	19	16	286	0	0	1,700	27,500	0	0	0
10 J. D. Peterson,	102	47	0	H. R. Robinson,	12	28	1	1	22	2	13	0	79	68	20	1,171	1,000	10,000	500	0
11 A. L. Steblton,	h 225	39	0	David N. Esstiek,	0	0	0	0	0	0	0	0	0	0	0	1,500	800	12,000	0	900
12 N. F. Stibson,	45	0	0	Gertrude Talcott,	0	0	0	0	10	0	0	0	10	0	0	425	*3,550	0	0	0
13 Miss A. O. Temple,	h 149	66	0	Miss Emily Parsons,	89	93	23	36	101	57	27	15	411	42	14	2,733	1,500	25,000	0	0
14 Earl Fraser,	75	25	0	W. P. Miller,	0	17	0	0	20	0	5	2	44	43	0	1,200	4,500	0	0	200
15 Miss Olga Friederichsen	108	30	0	Mrs. Sarah Davis,	16	8	2	3	82	4	7	6	128	0	3	1,150	840	6,000	0	0
16 Karl Peterson,	35	15	0	Louie Bunge,	15	6	0	10	100	5	0	10	146	0	0	825	*750	5,500	0	0
17 Mrs. John Olsen,	40	0	0	Mrs. John Channer,	0	0	0	0	0	0	0	0	0	0	0	87	*2,500	0	0	0
18 Will West,	150	42	0	Loren E. Fowler,	5	17	0	0	0	0	0	0	22	0	0	800	700	6,500	0	0
19					0	0	0	0	0	0	0	0	0	0	0	0	0	0	0	0
20 Mrs. Alice Marker,	40	0	0	Mrs. A. McFadden,	0	16	0	0	15	10	0	4	45	40	0	265	840	2,000	0	0
21					0	0	0	0	3	0	1	1	5	5	0	1,000	*1,000	0	0	0
22 Warren R. Blossom,	150	30	x50	Chas. A. Blossom,	0	21	6	50	97	0	15	0	189	150	0	2,000	1,200	20,000	0	1,200
23					0	0	0	0	5	0	0	0	5	0	0	0	0	0	0	0
24 A. C. Hinman,	120	20	0	C. I. Williams,	51	41	11	18	66	22	11	4	224	0	60	2,100	850	12,000	0	375
25 W. J. Dunkle,	140	0	0	W. J. Dunkle,	0	15	0	0	9	0	5	0	29	0	0	1,120	600	4,000	0	0
26					0	0	0	0	0	0	0	0	0	0	0	0	0	0	0	0
27 A. B. Rice, <sup>c</sup>	h 20	0	0	L. S. Roberts,	0	0	0	0	0	0	0	0	0	0	0	0	0	0	0	0
28					0	0	0	0	0	0	0	0	0	0	0	0	0	0	0	0
29 Joseph W. Bell,	h 205	0	0	E. H. Evans,	51	38	11	18	66	22	11	4	221	15	30	1,600	1,200	7,000	0	0
30 Mrs. B. H. Dauforth,	110	60	0	Wm. McFarlane,	0	9	0	0	10	0	0	0	19	0	0	9,143	9,000	0	0	0
31 Frank Scott,	60	0	0	Miss Anna Jamieson,	0	0	0	0	16	0	5	0	21	0	0	475	800	4,000	0	0
32 J. M. Heald,	50	0	0		0	0	0	0	0	0	5	0	5	0	0	0	0	0	0	0
33 A. J. Lilly,	125	47	0	C. W. Erwin,	0	0	0	0	0	0	0	0	0	0	0	1,550	1,000	6,800	0	85
34					0	0	0	0	0	0	0	0	0	2	20	121	150	3,000	0	0
35					0	8	0	0	0	0	0	0	8	0	0	0	0	0	0	0
36 James Putnam,	80	42	0	F. R. Miller,	0	0	0	0	23	0	0	0	23	0	0	240	1,000	*1,200	0	0

† Missionary aid to salary. \* No parsonage.

<sup>a</sup> Greenfield, R. D. 3.

<sup>b</sup> Earlville.

<sup>c</sup> Runnells.

CHURCHES Cities or Towns	Clerks Names	Ministers Names	Members				Admitted			Removed			Bapt.			Fam.
			Or'd.	C'd.	Ma.	Fe.	To.	Ab.	C.	L.	To.	Di.	L.	R.	To.	
37 Burlington,	1838 1867 Miss. Mary E. Wilcox,	'00 '06	102	215	317	75	16	7	23	7	4	95	106	0	3	210
38 Carrolton,	1855 1899 Mrs. Frances Manatt, <sup>a</sup>	'02 '13	3	10	13	2	0	0	0	0	0	0	0	0	1	25
39 Cass, Anamosa,	1856 1858 Miss Marian Hale, <sup>b</sup>	'12 '13	34	48	82	16	4	3	7	0	3	18	21	4	0	27
40 Castana,	1886 1887 Miss Mary E. Copeland,	'12 '13	40	53	15	1	5	6	1	2	0	3	0	1	32	
41 Castleville, Aurora,	1891 1891 Mrs. M. J. Potwin, <sup>c</sup>	'05 '12	3	7	10	0	0	0	0	1	1	0	2	0	1	0
42 Cedar Falls,	1860 1889 B. W. Merrill, <sup>d</sup>	'07 '13	85	172	257	0	10	6	16	6	6	0	12	10	0	175
43 Cedar Rapids,	1879 1889 Miss Louise Hathaway, <sup>e</sup>	'04 '07	126	225	351	0	8	5	13	3	10	26	39	5	4	200
44 " Bethany,	1893 1906 H. E. Garrison, <sup>aa</sup>	'07 '13	33	58	91	0	0	0	0	0	0	19	19	0	0	183
45 Center, Manson,	1882 1896 Mrs. Lydia Fisher,	'89 '12	14	29	43	14	10	2	12	0	12	0	12	0	0	120
46 Centerville,	1903 1906 A. E. Pilkington,	'10 '12	26	36	58	0	1	0	1	0	1	0	1	0	2	50
47 Centerville, Swedish,	1899 1906 Alfred Iofgren,	'01 '12	36	56	92	0	1	6	4	1	9	14	3	0	50	
48 Central City,	1858 1882 Mrs. N. Gramling,	'13 '15	55	70	125	19	5	1	6	4	0	4	0	0	20	
49 Chapin,	1858 1890 Dea. N. B. McIntook,	'09 '08	27	17	44	10	0	0	0	0	4	0	4	0	20	
50 Charles City,	1868 1910 Mrs. Auril C. Stebbins,	'94 '12	147	311	458	79	16	24	40	7	10	0	17	7	300	
51 Cherokee,	1870 1900 Dea. D. W. McNeal,	'92 '12	48	110	158	10	5	5	10	5	19	48	72	0	7	100
52 Chester Center, Grinnell,	1865 1868 Ralph Sherman,	'88 '07	42	63	105	28	2	3	5	1	1	0	2	0	0	30
53 Church,	1864 1868 Henry Marti,	'09 '13	17	30	4	0	0	0	0	0	1	0	3	0	2	17
54 Cincinnati,	1867 1884 Walter B. Carey,	'37 '47	84	0	1	2	3	1	2	0	1	2	0	0	0	17
55 Clarion,	1872 1900 Mrs. E. J. Tillinghast,	'10 '12	90	183	273	20	11	2	13	1	10	0	11	6	7	148
56 Clay, Richland, R. D. 2,	1842 1902 Mrs. D. C. Waterman, <sup>ee</sup>	'69 '13	45	52	97	0	0	0	0	0	5	0	5	0	1	27
57 Clear Lake,	1870 1894 W. W. Choate,	'07 '11	51	108	159	0	9	12	21	3	6	0	9	7	11	100
58 Clinton,	1866 1866 Roy Lee Traver,	'09 '13	39	123	162	16	3	13	16	1	5	0	6	0	4	107
59 Colesburg,	1846 1875 Mrs. Rose B. Strader,	'00 '08	67	107	174	13	0	1	1	4	1	11	16	0	0	100
60 Corning,	1869 1901 Mrs. Edgar A. Cupp,	'99 '13	54	22	76	16	0	17	17	2	2	0	4	0	0	17
61 Correctionville,	1891 1892 Geo. A. Bailey,	'85 '12	110	163	273	41	6	47	6	17	6	0	12	11	13	124
62 Council Bluffs, Ist,	1853 1911 F. L. Ellis, <sup>aaa</sup>	'94 '09	41	84	125	13	11	19	30	1	4	0	5	11	15	100
63 " Dodge Memorial,	1907 1912 Miss Alther Levi, <sup>bbb</sup>	'97 '12	74	190	264	28	30	4	34	3	3	0	6	14	1	200
64 Cresco,	1856 1900 Miss Hattie E. Howe, <sup>add</sup>	'89 '11	85	204	289	29	1	3	4	3	13	1	17	0	3	84
65 Croston, Ist,	1873 1888 Mrs. Jas. G. Bull, <sup>eee</sup>	'00 '08	10	10	20	0	0	0	0	0	1	0	0	0	0	15
66 " Pilgrim,	1875 1876	'3	11	14	14	4	2	6	2	6	0	0	8	0	0	55
67 Crocker,	1901 1903 W. J. Moeckly,	'11 '13	54	73	127	11	4	2	6	2	6	0	8	0	0	44
68 Cromwell,	1870 1892 David Gault,	'05 '10	54	51	105	5	0	4	11	2	2	0	2	0	4	3
69 Danville,	1839 1868 Geo. A. Gugeler,	'03 '13	144	281	425	73	3	8	11	0	12	0	14	3	270	
70 Davenport, Edwards,	1861 1902 Alfred Parsons,	'99 '12	62	122	184	13	21	16	37	1	5	8	14	10	450	
71 " Berea,	1909 1902 Miss Agnes Nagel, <sup>aaa</sup>	'73 '96	53	169	222	54	9	2	11	2	5	0	7	4	1	130
72 Decorah,	1854 1895 T. A. Jayne,	'92 '10	75	158	233	21	9	8	17	3	8	3	14	0	7	120
73 Denmark,	1838 1866 Miss Ruth Park,	'01 '12	10	15	23	0	0	0	0	0	0	0	0	0	0	15
74 Des Moines, Plymouth,	1857 1901 Mrs. C. A. Rawson, <sup>bbb</sup>	'13 '12	300	606	915	233	18	18	36	13	21	3	37	0	5	500

<sup>a</sup> Anamosa. <sup>d</sup> 219 W. 13th st. <sup>e</sup> 389 S. 15th st. <sup>bb</sup> 524 E. Church st., Iowa City.  
<sup>ee</sup> Rockwell. <sup>dd</sup> Lansing. <sup>eee</sup> Aurora. <sup>eee</sup> Richland, R. F. D. 2. <sup>aaa</sup> 528 Oakland av. <sup>bbb</sup> 3644 av. C. <sup>ccc</sup> Shenandoah.  
<sup>fff</sup> 605 W. Mills st. <sup>aaa</sup> 1023 W. 7th st. <sup>bbb</sup> 723 4th st.

SUNDAY SCHOOLS		Y. P. Mens		CHURCH TREASURERS		OFFERINGS FOR THE BENEVOLENT SOCIETIES							SALARIES, VALUES, ETC.								
Superintendents	Mem	W. S.	Mem	Org.	Mem	A. B. C. F. M.	W. M. S.	W. O. S.	C. E. Soc.	C. C. B. Soc.	C. H. M. Soc.	A. M. Soc.	C. S. S. & P. S. Relief	Totals	Other	Un- der- con- tract	Home Exp.	Salaries	Value Chy. Invest. Funds	Amt. of Debt	
		\$140	\$105	\$9	\$50	\$178.	\$100.	\$10	\$4	\$506	\$0	\$10	\$4	\$506	\$0	\$0	\$6472	\$2,750	*\$80,000	\$0	
37 George A. Brown, h	181	0	0	0	0	0	0	0	0	0	0	0	0	0	11	10	0	35	\$80,000	0	0
38 Mrs. Katie A. Shaw, <sup>a</sup>	35	0	0	0	0	0	0	0	0	0	0	0	0	0	0	0	0	0	*1,500	0	0
39 Miss Ida Lake, <sup>b</sup>	109	33	44	0	32	0	12	5	106	0	0	0	0	0	0	0	0	700	650	3,000	0
40 S. S. Snyder,	96	45	210	9	3	4	24	5	2	60	0	0	0	0	0	0	0	0	500	2,000	161
41 M. J. Potwin, <sup>c</sup>	25	0	0	0	0	0	0	0	0	0	0	0	0	0	0	0	0	246	1,500	0	0
42 Roger Leavitt, <sup>d</sup>	250	30	328	28	37	266	90	36	8	975	0	0	0	0	0	0	0	0	1,800	23,250	0
43 Chas. T. Hreckok,	180	25	xz46	31	43	228	56	32	12	708	835	11	4,427	2,000	4,000	0	0	0	900	4,300	0
44 E. M. Dotson, <sup>d</sup>	182	46	0	0	0	0	0	0	0	0	0	0	0	0	0	0	0	0	0	0	0
45	42	0	0	0	0	0	0	0	0	0	0	0	0	0	0	0	0	0	0	0	0
46 H. P. Hartley,	38	0	0	0	0	0	0	0	0	0	0	0	0	0	0	0	0	0	364	*3,000	0
47 W. Norquist,	90	37	0	0	0	0	0	0	0	0	0	0	0	0	0	0	0	0	660	10,000	0
48 James A. Smith,	56	0	0	0	0	0	0	0	0	0	0	0	0	0	0	0	0	0	800	3,000	100
49 N. B. McIntock,	40	20	0	0	0	0	0	0	0	0	0	0	0	0	0	0	0	0	325	*8,000	0
50 L. A. Curdman,	334	36	0	0	0	0	0	0	0	0	0	0	0	0	0	0	0	0	2,100	50,000	1,000
51 J. L. Blanchard,	100	0	0	0	0	0	0	0	0	0	0	0	0	0	0	0	0	0	1,400	30,000	0
52 E. W. Fisher, <sup>aa</sup>	70	20	25	44	0	6	51	46	8	11	19	19	50	1,300	800	6,500	0	0	240	*1,500	600
53 A. A. Bauman,	36	0	0	0	0	0	0	0	0	0	0	0	0	0	0	0	0	0	0	0	0
54 A. C. Humphrey,	70	0	0	0	0	0	0	0	0	0	0	0	0	0	0	0	0	0	0	0	0
55 G. B. Sheplee,	275	90	170	80	26	40	150	55	25	10	501	200	0	0	0	0	0	0	1,200	13,000	500
56 Albert Woodford, <sup>bb</sup>	80	0	0	0	0	0	0	0	0	0	0	0	0	0	0	0	0	0	600	5,500	0
57 W. A. Marzoll,	160	29	0	7	0	0	0	0	0	0	0	0	0	0	0	0	0	0	1,300	20,500	0
58 Herbert B. Jones,	216	35	xz48	11	8	11	38	47	7	2	152	25	0	0	0	0	0	0	1,500	*16,000	0
59	30	0	0	0	0	0	0	0	0	0	0	0	0	0	0	0	0	0	0	4,000	0
60 Edgar A. Cupp,	93	36	0	0	0	0	0	0	0	0	0	0	0	0	0	0	0	0	900	17,500	0
61 John Bower,	60	0	0	0	0	0	0	0	0	0	0	0	0	0	0	0	0	0	1,000	*6,000	0
62 O. J. McManus,	162	55	x00	18	0	0	0	0	0	0	0	0	0	0	0	0	0	0	2,700	30,000	0
63 C. C. Copeland,	150	25	0	8	30	10	5	2	96	110	50	1,040	78	40	0	0	0	0	1,500	*20,000	0
64 E. A. Church,	166	0	0	18	14	76	37	13	7	262	25	75	2,870	1,500	20,000	0	0	0	1,300	*20,000	0
65 J. T. Walker,	117	0	0	0	0	0	0	0	0	0	0	0	0	0	0	0	0	0	1,300	*20,000	0
66	67	0	0	0	0	0	0	0	0	0	0	0	0	0	0	0	0	0	0	*2,000	0
67 Mrs. Ella Moeckly,	45	37	0	0	0	0	0	0	0	0	0	0	0	0	0	0	0	0	900	6,000	0
68 C. E. Ohrs, <sup>dd</sup>	100	20	49	13	20	78	31	12	5	265	0	0	0	0	0	0	0	0	1,453	900	0
69 Willis S. Mathews,	85	20	x25	30	10	15	0	0	0	88	289	300	1,000	900	3,800	0	0	0	2,000	50,000	0
70 G. F. Fuchs,	135	35	x175	18	16	13	54	16	9	3	151	0	0	0	0	0	0	0	1,100	17,500	0
71 Harry E. Siegle, <sup>ee</sup>	346	18	xz46	11	16	16	151	25	11	10	431	76	229	2,037	1,500	21,000	0	0	1,500	*16,000	0
72 Dr. W. R. Toy,	165	30	0	0	0	0	0	0	0	0	0	0	0	0	0	0	0	0	1,000	9,000	300
73 Harvey Hazen,	219	52	65	11	16	40	21	15	6	226	64	34	1,506	4,000	*150,000	500	5,700	0	0	0	0
74 S. A. Merrill,	353	0	x100	47	64	485	167	54	15	1,516	0	0	0	0	0	0	0	0	4,000	*150,000	500

<sup>a</sup>Victor, R. 3. <sup>b</sup>Anamosa. <sup>c</sup>Aurora. <sup>d</sup>Richland, R.F.D. 2. <sup>e</sup>1626 N. 6th st., W. <sup>f</sup>115 S. 13th st., Le Claire st. <sup>g</sup>Pleasant Plain, R.F.D. <sup>h</sup>Grinnell. <sup>i</sup>Missionary aid to salary. <sup>j</sup>No parsonage.





SUNDAY SCHOOLS			CHURCH TREASURERS			OFFERINGS FOR THE BENEVOLENT SOCIETIES										SALARIES, VALUES, ETC.					
Superintendents	Mem	Y. P. Mem	S. Mem	Osg.	A. B. C. F. M.	W. M. B. S.	C. E. Soc.	C. C. B. Soc.	C. H. M. A. Soc.	C. S. S. A. Soc.	C. S. S. A. Soc.	Totals	Cont. Off. 1	Cont. Off. 2	Cont. Off. 3	Home Exp.	Salaries	Value Ch. Property	Invest. Funds	Amt. of Debt	
																					\$32
75 D. M. Douglass,	90	0	0	H. S. Clow,	0	0	\$24	\$10	\$14	\$54	\$31	\$7	\$3	\$175	\$10	\$13	\$1588	\$1,500	\$310,000	\$0	\$0
76 Mrs. F. M. Cline,	240	0	z15	Mrs. J. A. Blanchard,	45	87	18	23	91	37	32	6	339	0	0	2,894	1,200	12,000	0	1,750	
77 Augustus Watkins,	65	0	0	John L. Thompson,	0	0	0	0	10	0	0	0	0	0	652	4750	*11,500	0	1,500		
78 Geo. A. Elder,	84	29	0	Mrs. J. C. Benedict,	0	18	0	0	25	0	4	0	47	14	0	1,378	1,100	*2,500	0	0	
79 E. P. Flint,	48	0	0	Mrs. J. J. Cairns,	0	3	0	0	8	0	0	0	11	0	0	625	900	6,000	0	300	
80 C. G. Blochwitz,	35	0	0	C. G. Blochwitz,	0	0	0	0	10	0	0	0	10	0	0	7600	2,500	0	0	0	
81 C. Ross,	183	50	0	C. D. Bins,	0	0	0	0	0	0	0	0	50	50	137	1,300	900	5,000	0	500	
82 Arthur D. Schiek,	225	60	x50	Edward Jas. Beach,	186	244	39	70	330	81	47	25	1,022	150	36	6,100	3,000	*40,000	10,000	0	0
83 Prof. H. Fiecke,	300	80	x70	Geo. O. Jansen,	5	23	0	8	0	5	0	0	41	0	130	2,900	900	25,000	1,000	0	0
84 Ira E. Chase,	120	30	0	Geo. Grundy,	22	6	36	4	5	40	20	3	1	115	0	2,815	1,400	*12,000	0	0	0
85 T. C. Christiansen,	182	20	0	Mrs. T. A. Burling,	17	38	10	11	57	15	5	11	164	224	0	1,250	800	7,000	0	0	0
86 Rev. Chas. Pillasch,	35	0	0	C. A. Datisman,	0	0	0	0	3	0	0	0	3	11	5	332	250	*1,600	0	0	0
87 Fred P. Foll,	145	50	x24	Everett C. Platt,	24	67	0	23	98	15	0	0	6	233	330	40	1,851	1,200	14,000	0	1,225
88 Mrs. A. L. Davis,	187	40	0	John A. Miller,	27	65	5	6	62	18	4	1	188	0	0	890	1,000	7,500	0	0	0
89 John P. Anderson,	90	0	x15	Isaac A. Wornhoudt,	12	12	5	8	44	4	5	2	92	73	0	512	900	*5,000	0	4,500	
90 Eva Minkler,	70	0	0	Mrs. Marie R. Sims,	0	0	0	0	0	0	0	0	0	0	0	100	4,000	0	0	0	
91 Omar H. Cresap,	120	10	0	Geo. Holland,	0	7	1	1	3	5	0	0	17	20	12	900	800	4,000	0	0	
92 Jas. F. Hardin,	175	40	0	James Nuekolls,	138	223	35	50	177	70	31	10	734	0	120	3,623	1,200	28,000	1,400	515	
93 R. G. Heddou,	135	44	0	G. H. Wilke,	2	30	1	1	17	1	7	9	68	54	42	1,254	1,000	8,500	0	0	
94 Fred C. Runkle,	30	0	0	Geo. H. Baker,	103	78	23	36	135	45	23	9	452	43	68	3,179	1,200	20,000	0	450	
95 Martin Ausland,	h	182	36	Edwin Dellahoyde,	0	0	0	0	0	0	0	0	0	0	16	995	700	3,000	1,000	0	
96 Mrs. N. A. Hollingshead,	50	0	0	Chas. H. Gage,	22	45	5	4	115	10	12	5	218	0	0	800	1,200	10,000	0	0	
97 Leslie D. Harper,	57	0	0	Louis L. Bickmore,	95	28	0	16	0	12	9	5	42	29	0	750	750	*3,000	0	335	
98 A. E. Hasson,	95	15	0	M. G. Beck,	53	25	12	18	38	22	0	0	168	143	25	860	900	4,000	0	0	
99 Thomas Parsons,	75	42	0	William Rogers,	24	64	2	22	40	36	8	6	202	470	20	1,075	850	6,000	0	0	
100 W. E. Miller,	75	25	0	F. F. Finch,	0	34	3	3	26	4	0	0	70	56	0	1,123	750	5,000	0	0	
101 George S. Reid,	73	25	0	W. J. Crumm,	80	5	0	3	5	20	0	7	3	43	0	1,200	800	3,500	0	0	
102 John Agau,	80	0	0	Gettief F. Heuser,	10	0	1	0	0	0	0	0	1	0	0	1,000	1,000	0	0	0	
103 L. C. Brown,	73	38	0	L. E. Chapin,	106	107	29	27	136	43	35	11	473	20	17	3,700	1,700	40,000	0	0	
104	325	32	0	Mrs. Hattie Ogden,	8	0	2	3	10	4	2	1	30	26	0	360	400	0	0	0	
105 Dr. E. Van Patten,	78	25	0	P. M. Carlson,	0	0	0	0	59	0	0	0	59	25	50	600	550	3,000	0	290	
106 Mrs. Hattie Ogden,	50	0	0	Lee Mitchell,	0	0	0	0	4	0	0	0	4	9	0	200	200	*400	0	0	
107 P. M. Carlson,	50	0	0	Miss Carrie Virgil,	48	59	12	13	60	21	11	4	228	0	0	5,000	600	5,000	0	0	
108 Harvey Payton,	100	0	0	Mrs. Mary C. Popp,	0	0	0	0	0	0	0	1	1	0	0	600	3,000	0	0	0	
109 Mrs. G. G. Washburn,	110	0	0	M. W. Keltung,	0	0	0	0	33	0	0	0	43	55	40	165	150	*1,250	0	0	
110 J. M. Fisch,	47	0	0	Mrs. Kate Incram,	10	0	0	0	2	0	0	4	1	8	0	985	800	3,500	0	0	
111	20	0	0	J. H. Reynolds,	38	38	0	0	61	54	11	5	210	68	71	1,600	1,200	10,000	0	0	
112 Charles Rumble,	40	0	0																		
113 Cyrus Robison,*	40	0	0																		
114 M. W. Templeton,	120	0	0																		

\* So. English.

† Missionary aid to salary. \* No parsonage.



SUNDAY SCHOOLS			Y. P. Mens			CHURCH TREASURERS			OFFERINGS FOR THE BENEVOLENT SOCIETIES										SALARIES, VALUES, ETC.			
Superintendents	Mem	Mem	Sem	Mem	Org.	Church Treasurers	A. B. C. F. M.	Wom's Bos.	S. C. E. Soc.	C. C. B. Soc.	C. H. M. Soc.	A. M. Soc.	A. & P. S. Soc.	J. C. S. S. Min.	Totals	Other Cont'g	Unde. Hom. Miss.	Home Exp.	Salaries	Value Ch. Property	Invest. Funds	Amt. of Debt
115 R. K. Stoddard,	107	0	0	0	0	0	\$17	\$27	\$10	\$5	\$43	\$10	\$8	\$5	\$125	\$0	\$40	\$7150	\$900	\$12,500	\$0	\$0
116 Thomas L. Rees,	40	0	0	0	0	0	0	5	0	0	11	0	0	0	16	0	0	302	1200	8500	0	0
117 Lloyd C. Dunn,	150	80	0	0	0	0	76	69	15	24	99	33	20	7	343	51	90	2,026	1,000	12,000	0	180
118 John Shover, <sup>a</sup>	75	0	0	0	0	0	0	0	0	0	20	0	12	0	32	0	0	650	1700	3,000	0	0
119 Walter Jones, <sup>b</sup>	40	0	0	0	0	0	0	0	0	4	0	0	0	4	0	0	0	0	1500	2,000	0	0
120																						
121 Herbert W. Buck, <sup>c</sup>	108	42	0	0	0	0	35	17	7	12	46	15	4	3	139	142	3	1,429	1,000	5,500	0	0
122 George Lang,	44	0	0	0	0	0	0	0	0	0	7	0	1	0	8	0	0	169	1300	113	0	0
123 Chas. F. Shaffer,	65	0	0	0	0	0	0	0	0	28	0	11	0	0	39	39	0	570	450	3,000	0	0
124 A. H. Rice,	50	0	0	0	0	0	43	75	7	9	94	18	3	8	237	0	0	1,368	1,400	4,400	0	0
125 William J. Skervis,	5	0	0	0	0	0	0	0	0	0	0	0	0	0	0	0	0	484	500	1,500	0	0
126 H. W. Somers,	684	179	110	0	0	0	1,396	1,088	190	238	1,007	535	214	76	4,744	350	0	8,562	2,500	70,000	600	6,000
127 J. H. Dix,	120	60	0	0	0	0	15	135	4	2	109	7	15	20	307	50	0	22280	1,500	33,000	0	0
128																						
129 E. S. White,	125	30	0	0	0	0	38	115	16	23	87	52	18	4	353	0	0	4,700	1,200	10,000	0	0
130 W. J. Speer,	50	0	0	0	0	0	0	10	0	4	0	0	0	0	14	10	5	411	500	1,500	0	0
131 J. V. Rowland,	80	29	0	0	0	0	26	0	5	8	36	11	6	2	94	39	5	1,527	1,000	1,200	0	0
132 T. A. Davenport, <sup>d</sup>	9	0	0	0	0	0	0	10	0	0	0	0	0	0	10	0	0	250	1,500	0	0	0
133 Leslie R. French,	75	0	0	0	0	0	0	15	0	0	40	0	0	0	55	0	0	2,080	1,400	10,000	0	0
134																						
135																						
136 Rev. Perry,	62	0	0	0	0	0	0	0	0	0	0	0	0	0	0	0	0	779	700	2,000	0	0
137 Mrs. W. S. Spencer,	40	25	0	0	0	0	0	0	0	0	3	0	0	0	3	0	0	600	1,200	450	0	100
138 T. G. Fenchy,	155	30	0	0	0	0	21	65	2	14	21	10	2	14	149	145	30	2,500	1,200	20,000	6,800	0
139 W. R. Storey,	100	25	0	0	0	0	2	0	0	5	37	3	0	2	49	50	0	1,100	1,000	9,000	0	500
140																						
141 Frank Davis,	50	12	0	0	0	0	0	177	0	3	40	12	1	0	233	0	0	0	720	4,000	0	0
142 W. J. Weber,	115	0	x20	0	0	0	103	167	26	38	143	61	29	13	580	34	0	3,358	1,400	45,000	0	1,350
143 O. E. Reynolds,	200	114	0	0	0	0	172	140	23	33	196	49	35	10	658	15	0	2,170	1,400	0	0	0
144 J. J. Mills,	40	0	0	0	0	0	20	14	4	12	28	9	4	2	93	0	0	399	250	0	0	0
145 C. A. Pfund,	60	25	0	0	0	0	16	0	4	6	21	7	8	1	63	70	0	1,150	3,000	0	0	0
146 Chas. McDonough,	9	0	0	0	0	0	0	0	0	0	3	0	0	0	3	0	0	350	300	1,200	0	0
147 Mrs. L. G. Rosenfeld,	66	0	0	0	0	0	0	0	0	0	10	0	0	0	10	0	0	0	375	4750	0	0
148																						
149 P. C. Hayden,	145	0	xz40	0	0	0	240	58	50	50	200	202	0	0	830	25	98	3,500	1,800	50,000	2,400	0
150 Rob't R. McBeth,	57	0	0	0	0	0	0	0	0	0	24	0	3	0	27	27	0	1,431	800	7,500	1,078	0
151 O. S. Pixler,	160	25	x50	0	0	0	46	35	10	16	60	39	10	10	226	200	66	1,914	1,200	10,000	0	0
152 John Reed,	50	0	0	0	0	0	0	0	0	0	30	0	5	2	37	34	0	889	1,000	5,000	0	1,000
153 C. J. Hargest,	35	0	0	0	0	0	0	1	0	0	9	0	3	0	13	0	0	785	1,700	3,500	0	0
154 Rufus M. Paine,	92	0	0	0	0	0	10	35	5	8	36	20	13	1	128	11	0	1,094	800	2,300	0	0

\* No parsonage. † Missionary aid to salary. <sup>a</sup> Clarion. <sup>b</sup> Belmond. <sup>c</sup> Greenfield, R. 3. <sup>d</sup> Emerson, R. I. <sup>e</sup> Hopkinton.

CHURCHES	Cities or Towns	Org. In- stituted	CLERKS		MINISTERS		MEMBERS				ADMITTED				REMOVED				BAPT.		Fam.	
			Names	Names	Names	Ord.	Ma.	Fe.	To.	Ab.	C.	L.	To.	Di.	L.	R.	To.	Ad.	Inf.			
155 La Moille,		1886	1887	Mrs. J. L. Roun- dy,			'12	26	45	71	15	12	11	23	1	0	0	1	7	8	65	
156 Larchwood,		1885	1909	Wm. B. Rogers,			'06	'13	21	31	52	0	15	16	0	14	5	2	0	2	24	
157 Lawler,		1871	1874	Mrs. Edna Murray,			'96	'11	4	10	14	3	0	0	0	0	0	0	0	0	5	
158 Le Mars,		1871	1889	L. K. Burkett,			'96	'09	32	89	121	20	0	5	2	6	13	0	1	70	1	
159 Lewis,		1855	1865	Mrs. Luella M. Cotton,			'96	'09	60	135	195	29	16	5	21	4	4	0	8	12	0	
160 Lincoln, Ellsworth, R. I.,		1888	1889	Mrs. Be Hawks, <sup>a</sup>					7	13	20	8	0	0	1	3	0	4	0	0	20	
161 Linn Grove, Bondurant,		1891	1891				'08	'13	13	38	51	12	1	4	5	0	1	7	8	0	11	
162 Little Rock,		1893	1893	Freda M. Green,			'00	'09	30	36	66	0	0	4	4	0	3	0	0	0	23	
163 Long Creek,		1846	1885						2	5	7										0	
164 Luzerne,		1839	1860	Ethan B. Fisk,			'01	'12	76	158	234	79	0	0	3	2	0	5	0	0	200	
165 Lyons,		1839	1868	Mrs. F. Hatch,			'01	'12	56	148	204	0	13	3	16	6	3	0	9	7	2	
166 McGregor,		1864	1894	Mrs. R. S. Beebe,			'09	'13	20	38	58	30	0	0	0	0	0	0	0	0	30	
167 McIntire,		1884	1878	Mrs. Flora Ritter,	Hebron,		'09	'13	14	18	32	4	0	0	0	0	0	0	0	0	12	
168 Madison County, 1st,		1901	1904	Miss Velma Delaplain, <sup>d</sup>			'13	'13	13	23	36	18	4	0	4	0	3	1	4	0	0	
169 "		1855	1876	H. L. Lawrence,			'98	'08	35	51	86	20	3	5	10	4	2	0	6	5	1	
170 Magnolia,		1856	1900	E. B. Stiles,			'89	'13	31	89	120	20	13	5	18	0	2	9	9	0	75	
171 Manchester,		1868	1900	Henry Moses,			'97	'12	66	239	305	67	31	8	39	5	9	5	10	13	4	
172 Manson,		1843	1878	Miss Lulu B. Hinman,			'07	'13	117	61	178	51	1	13	14	2	6	0	8	1	6	
173 Maquoketa,		1848	1877	Mrs. Ed. Sigfred,			'00	'10	117	263	380	86	12	5	17	4	4	0	8	0	20	
174 Marion,		1868	1870	Harry W. Jennings,			'97	'12	190	318	508	78	39	20	59	5	22	24	51	24	5	
175 Marshalltown,		1858	1898	Miss Cora L. Tofflemire,			'12	'11	24	51	75	52	2	10	12	2	8	12	0	10	300	
176 Mason City,		1879	1886	Miss Belle Pearson,					36	63	99	28	3	6	1	6	0	7	1	2	100	
177 Miles,		1888	1891	Mrs. Geo. P. Woods,			'00	'11	84	85	169	2	14	0	6	0	0	6	3	16	165	
178 Milford,		1890	1901	J. F. Siebels,			'11	'12	12	42	54	16	5	3	8	0	0	0	5	1	30	
179 Minden,		1857	1868	Mrs. Cara M. Bamford,			'84	'13	95	112	207	76	6	5	11	0	6	33	39	0	5	
180 Mitchell,		1878	1903	E. J. Daniels,			'06	'12	17	47	64	10	1	3	4	2	0	2	1	4	70	
181 Mitchellville,		1855	1865	Miss Florence Frink,			'95	'13	56	135	191	62	3	2	5	3	8	0	11	0	1	
182 Monona,		1860	1901	Miss Mary I. Jarman,			'88	'12	11	24	38	2	9	6	15	1	0	0	1	7	3	
183 Monticello,		1855	1858	Mrs. Addie M. Tenney,			'02	'12	60	163	223	0	8	7	15	6	0	12	4	2	100	
184 Montour,		1854	1891	Henry O. Schroeder,			'89	'12	38	76	114	4	0	2	2	5	19	25	0	4	50	
185 Mound,		1887	1890	Mrs. Ida Skinner,			'13	'12	26	66	92	0	4	2	6	1	5	21	28	0	70	
186 Mount Pleasant,		1841	1909	Mrs. Anne G. Peifer,			'96	'13	57	104	161	16	0	7	3	4	0	7	0	2	175	
187 Mount Pleasant,		1885	1896	W. E. Hall,			'13	'13	14	36	50	17	0	0	2	0	0	4	1	0	76	
187 Moultrie,		1840	1907	Miss Sara E. Bilkey, <sup>a</sup>			'02	'12	60	163	223	0	8	7	15	6	0	12	4	2	100	
188 Muscatine, 1st,		1854	1891	Henry O. Schroeder,			'89	'12	38	76	114	4	0	2	2	5	19	25	0	4	50	
189 "		1908	1906	Robert Nietzel,			'13	'12	26	66	92	0	4	2	6	1	5	21	28	0	70	
190 "		1866	1870	W. R. Wright,			'96	'13	57	104	161	16	0	7	3	4	0	7	0	2	175	
191 Nashua,		1854	1874						9	11	20	5	2	1	3	0	3	0	3	0	2	
192 Nevensville,		1880	1896	Mrs. A. A. Palmer, <sup>cc</sup>			'88	'08	23	27	50	5	2	1	3	0	3	0	3	0	2	
193 Newburg,		1871	1903	Mrs. Ruby Rust,			'93	'10	77	120	197	37	4	6	10	1	4	0	5	1	3	
194 Newell,																						bb

aa 122 East 2d st.

cc Gilman, R. 3.

dd Lorimer.

ee Greenfield.

ff Columbus Junction.

gg Fort Dodge.

hh Grinnell.

bb 408 Broadway.

SUNDAY SCHOOLS		Y. P. Mens		CHURCH TREASURERS		OFFERINGS FOR THE BENEVOLENT SOCIETIES										SALARIES, VALUES, ETC.					
Superintendents	Men	S.	Men	F. M.	Bds.	Wom's	C. E.	C. C.	C. H. M.	A. M.	C. S. S.	Min.	Relief	Totals	Order Cont'l	Undernomen	Home Exp.	Salaries	Value Ch. Property	Invest. Funds	Amt. of Debt
		\$20	\$23	\$1	\$10	\$26	\$0	\$1	\$2	\$84	\$2	\$84	\$100	\$94	\$100	\$0	\$1,500	\$1,100	\$5,000	\$0	\$0
155 J. O. Bisette,	70	0	42	0	6	0	5	0	0	0	0	0	0	0	26	0	212	\$1,100	\$5,000	\$0	\$0
156 N. E. Getman,	119	0	0	0	6	0	0	0	0	0	0	0	0	0	0	0	0	1,200	0	0	0
157	13	0	0	0	0	0	0	0	0	0	0	0	0	0	0	0	0	0	0	0	0
158 G. W. Peck,	66	24	58	11	7	75	8	5	5	5	5	193	0	0	0	0	3,000	1,500	18,000	0	0
159 F. J. Bennett,	138	21	35	5	10	56	5	10	5	10	5	147	125	125	0	22	1,634	1,000	5,500	0	0
160	50	0	0	0	0	0	0	0	0	0	0	0	0	0	0	0	0	0	0	0	0
161	25	0	0	0	0	0	0	0	0	0	0	0	0	0	0	0	0	0	0	0	0
162 B. C. Abben, Jr.,	19	x18	0	0	0	25	0	0	0	0	0	55	0	0	0	12	2,800	1,875	5,500	0	300
163 Mrs. W. O. Jones, <sup>a</sup>	90	0	0	0	0	0	0	0	0	0	0	0	0	0	0	0	700	600	3,000	0	0
164	40	0	0	0	0	0	0	0	0	0	0	0	0	0	0	0	0	80	0	0	0
165 Miss Ella Lukens,	130	0	5	132	5	17	19	14	7	205	5	3	776	40	0	3	776	1,000	11,000	1,000	349
166 J. F. Widman,	125	26	67	7	15	65	59	21	7	267	240	2	0	0	0	0	2,000	2,000	0	0	0
167	48	0	0	0	0	0	0	0	0	0	0	0	0	0	0	0	0	0	0	0	0
168 J. C. Steele,	22	0	0	0	0	0	0	0	0	0	0	0	0	0	0	0	150	150	2,000	0	0
169 Mrs. W. L. Decker,	0	6	0	0	0	0	0	0	0	0	0	0	0	0	0	0	0	0	0	0	0
170 Prof. L. E. Payne,	150	104	127	33	53	127	105	35	10	594	0	6	0	0	0	0	2,575	1,400	18,000	0	0
171 A. O. Stanger,	114	0	25	0	0	37	13	0	1	76	30	6	1,200	700	0	6	1,200	700	14,000	0	0
172 Homer Howell,	150	28	27	2	3	78	29	10	27	204	20	15	4,500	1,350	0	15	4,500	1,350	10,000	2,500	0
173 L. T. Martensen,	95	0	40	1	2	42	6	1	0	92	53	50	1,278	1,100	0	50	1,278	1,100	20,000	0	0
174 Geo. W. Toms,	h	278	154	41	65	262	146	37	16	934	504	332	21730	2,500	0	375	6,413	2,500	*30,000	500	20,600
175 E. R. Lay,	m	286	151	91	14	19	106	69	23	13	0	103	102	0	0	0	800	800	6,800	0	4,510
176 D. O. Hibbard,	h	328	5	23	1	52	13	7	0	44	9	0	1,151	900	0	0	1,151	900	6,000	0	0
177 A. von Owen,	79	24	0	0	34	10	50	25	10	169	30	23	1,914	600	0	23	1,914	600	6,000	0	0
178 Geo. P. Woods,	100	15	212	0	0	19	0	0	0	20	32	0	675	500	0	0	675	500	3,000	0	0
179 Rev. Wm. Loos,	105	31	23	10	10	50	25	10	10	169	30	23	1,914	600	0	23	1,914	600	6,000	0	0
180 Mrs. A. C. Prime,	34	14	0	1	0	40	11	0	0	90	67	25	1,448	840	0	25	1,448	840	3,000	0	0
181 R. R. Ballie,	h	89	0	0	4	15	5	2	1	48	5	12	822	700	0	12	822	700	6,000	0	0
182 J. A. Briar,	h	89	0	0	4	15	5	2	1	48	5	12	822	700	0	12	822	700	6,000	0	0
183 Dea. J. A. Dontrick,	h	117	26	0	30	40	151	95	10	501	43	31	1,983	1,000	0	31	1,983	1,000	20,500	0	0
184 Mrs. Edith Burroughs,	90	54	54	9	19	203	36	16	9	890	7	0	1,240	1,000	0	0	1,240	1,000	4,000	0	0
185 Leon Taylor,	34	12	9	3	4	21	5	3	1	58	58	0	431	270	0	0	431	270	2,300	0	0
186 H. K. Smith,	83	35	12	49	2	3	50	12	1	130	0	0	1,400	750	0	0	1,400	750	50,000	0	32,000
187 W. E. Hall,	160	0	10	0	15	0	3	1	1	29	0	0	325	4,000	0	0	325	4,000	4,000	0	0
188 J. E. Farwell,	100	18	x50	24	42	105	66	27	11	511	0	0	4,000	1,500	0	0	4,000	1,500	65,000	0	0
189 S. Herman Schwab,	44	25	0	8	0	17	0	0	0	37	0	0	40	3,223	0	40	3,223	900	20,000	0	0
190 Alice H. Mulford,	190	15	0	7	40	3	7	0	0	57	0	0	1,000	900	0	0	1,000	900	10,150	0	500
191 F. G. Meier,	80	35	73	7	9	33	11	6	2	176	0	25	1,311	1,200	0	25	1,311	1,200	6,500	0	0
192	25	0	0	0	0	0	0	0	0	0	0	0	0	0	0	0	0	0	0	0	0
193 Mrs. R. Burroughs, <sup>b</sup>	60	0	10	0	13	0	0	0	0	23	0	0	500	350	0	0	500	350	3,500	0	0
194 George L. Fredenburgh, <sup>h</sup>	130	32	x56	0	10	85	32	13	600	115	140	1,650	1,200	0	0	0	1,650	1,200	12,000	0	0

\* No parsonage.  
† Missionary aid to salary.

<sup>a</sup> Columbus Junction, R. 2.  
<sup>b</sup> Gilman.



SUNDAY SCHOOLS			Y. P. Mens		CHURCH		OFFERINGS FOR THE BENEVOLENT SOCIETIES										SALARIES, VALUES, ETC.				
Superintendents			Men	W. Men	Org.	Treasurers	A. B. C. W. Men's Soc.	F. M. C. Soc.	E. C. C. B. Soc.	C. H. M. Soc.	A. M. Soc.	A. C. S. S. & P. S. Relief	Mir. Soc.	Totals	Other Cong'l	Land Mon.	Home Exp.	Salaries	Value Ch. Property	Invest. Funds	Amt. of Debt
195	J. H. Simmons,	75	20	0	0	0	0	0	0	0	0	0	0	0	0	0	0	\$1,000	\$4,500	\$0	\$0
196		40	0	0	0	0	0	0	0	0	0	0	0	0	0	0	0	350	4,000	0	300
197	H. P. Smith,	191	0	0	0	0	0	0	0	0	0	0	0	0	0	0	0	1,800	22,000	0	0
198		40	0	0	0	0	0	0	0	0	0	0	0	0	0	0	0	0	0	0	0
199	Miss Nellie Staebler, <sup>a</sup> h	115	36	0	0	0	0	0	0	0	0	0	0	0	0	0	0	350	\$1,500	0	0
200	E. F. Wenz,	120	0	0	0	0	0	0	0	0	0	0	0	0	0	0	0	0	13,000	0	0
201	Mrs. Viola Pierce,	70	0	0	0	0	0	0	0	0	0	0	0	0	0	0	0	0	850	0	0
202	O. L. Engstrom,	70	0	0	0	0	0	0	0	0	0	0	0	0	0	0	0	0	1,200	0	0
203	Mrs. Julius Tudor, <sup>b</sup>	70	35	0	0	0	0	0	0	0	0	0	0	0	0	0	0	0	900	5,000	0
204	Miss Phebe Allen, <sup>c</sup>	72	0	0	0	0	0	0	0	0	0	0	0	0	0	0	0	0	3,500	0	0
205	H. L. Craven,	211	20	0	0	0	0	0	0	0	0	0	0	0	0	0	0	0	800	6,000	0
206	E. O. Clapper,	81	35	0	0	0	0	0	0	0	0	0	0	0	0	0	0	0	1,142	8,000	0
207	C. L. Wiley,	36	15	0	0	0	0	0	0	0	0	0	0	0	0	0	0	0	350	6,000	0
208	D. A. Backmann,	150	25	0	0	0	0	0	0	0	0	0	0	0	0	0	0	0	600	3,000	96
209	C. A. Williams,	125	0	0	0	0	0	0	0	0	0	0	0	0	0	0	0	0	1,500	50,000	0
210		225	0	0	0	0	0	0	0	0	0	0	0	0	0	0	0	0	1,700	\$3,000	9,000
211	Mrs. T. W. Wonders,	200	40	0	0	0	0	0	0	0	0	0	0	0	0	0	0	0	720	4,600	0
212	E. H. Miller,	152	38	0	0	0	0	0	0	0	0	0	0	0	0	0	0	0	900	0	0
213	Mrs. W. D. Hartson,	100	0	0	0	0	0	0	0	0	0	0	0	0	0	0	0	0	\$25,000	0	0
214	Winne Melfek,	175	60	0	0	0	0	0	0	0	0	0	0	0	0	0	0	0	1,400	8,000	450
215	Claus Klanning,	35	25	0	0	0	0	0	0	0	0	0	0	0	0	0	0	0	900	\$11,500	1,250
216	R. G. Renken,	50	0	0	0	0	0	0	0	0	0	0	0	0	0	0	0	0	750	\$4,000	0
217		50	0	0	0	0	0	0	0	0	0	0	0	0	0	0	0	0	0	0	0
218	H. C. Modlin,	125	0	0	0	0	0	0	0	0	0	0	0	0	0	0	0	0	1,200	17,725	0
219	A. S. Chatterton,	85	20	0	0	0	0	0	0	0	0	0	0	0	0	0	0	0	900	4,800	0
220	Mrs. Pearl M. Hreok,	35	0	0	0	0	0	0	0	0	0	0	0	0	0	0	0	0	\$200	1,000	0
221	John M. Chapman,	20	0	0	0	0	0	0	0	0	0	0	0	0	0	0	0	0	100	\$800	0
222	Wilbur Braden,	7	0	0	0	0	0	0	0	0	0	0	0	0	0	0	0	0	150	100	300
223	Roy Johnson,	70	20	0	0	0	0	0	0	0	0	0	0	0	0	0	0	0	85	150	\$500
224		25	20	0	0	0	0	0	0	0	0	0	0	0	0	0	0	0	600	4,500	0
225	Hall Roberts,	100	0	0	0	0	0	0	0	0	0	0	0	0	0	0	0	0	900	9,000	0
226	G. W. Remenschneider,	125	11	0	0	0	0	0	0	0	0	0	0	0	0	0	0	0	900	6,000	0
227	Mrs. C. D. Ellis,	133	0	0	0	0	0	0	0	0	0	0	0	0	0	0	0	0	1,400	13,700	0
228	Calvin Riley, <sup>d</sup>	33	0	0	0	0	0	0	0	0	0	0	0	0	0	0	0	0	100	\$1,000	500
229		33	0	0	0	0	0	0	0	0	0	0	0	0	0	0	0	0	400	3,000	0
230	Miss Hazel Draves,	231	40	0	0	0	0	0	0	0	0	0	0	0	0	0	0	0	1,400	14,000	472
231	John R. Stewart,	250	63	0	0	0	0	0	0	0	0	0	0	0	0	0	0	0	1,100	25,000	0
232	John P. Servoss,	100	30	0	0	0	0	0	0	0	0	0	0	0	0	0	0	0	1,500	900	200
233	Rev. F. C. Bliss,	120	50	0	0	0	0	0	0	0	0	0	0	0	0	0	0	0	950	9,000	0

<sup>a</sup> Charles City, R. I. <sup>b</sup> Iowa City. <sup>c</sup> Crawfordville, R. 2. <sup>d</sup> Reverse, Mo. <sup>e</sup> Farmington, Ia. <sup>f</sup> Missionary aid to salary. \* No parsonage.

CHURCHES	CLERKS		MINISTERS		MEMBERS				ADMITTED				REMOVED				BAPT.		Fam.	
	Cities or Towns	Checked	Names	Names	Ord.	C'd	Ma.	Fe.	To.	Ab.	C.	L.	To.	Di.	L.	R.	To.	Ad.		Inf.
234 Rock Rapids,	1878	1882	Miss Allie Ladd,	Harry Evans,	'07	'12	33	67	100	0	3	2	5	2	3	0	5	3	3	50
235 Rockwell,	1873	1879	Daniel Kridler,	Levi D. Blandford,	'01	'08	68	83	151	21	14	3	17	5	6	0	11	4	2	69
236 Rodney,	1893	1893	E. K. Inman, <sup>a</sup>	E. Dale Calkins,	'12	'13	6	15	21	8	2	1	3	1	6	2	9	2	0	80
237 Rowan,	1890	1890	Miss Ethel M. Emerson,	Sylvester J. Huffman,	'95	'13	32	45	77	5	6	4	10	1	10	0	11	1	12	
238 Runcells,	1893	1893	Mrs. May P. Webster,	David Jopling,	'10	'14	26	54	80	16	0	2	2	0	8	0	8	0	0	34
239 Sabuls,	1853	1879	Mrs. Geo. Whitmore,	William T. MacLeod,	'04	'11	24	24	48	0	0	0	0	3	0	0	0	0	0	100
240 Salem,	1853	1889	Mrs. Myrtle B. Evans,	Owen G. Misamore,	'04	'12	66	115	181	0	2	7	9	4	4	6	14	2	0	90
241 Saratoga,	1891	1891	E. G. Torney, <sup>b</sup>	Carl W. Hempstead, <sup>b</sup>	'03	'12	6	8	14	0	0	1	1	0	0	0	0	0	0	20
242 Sergeant's Bluff,	1876	1887		John E. McClain,	'94	'14	89	103	252	0	0	7	7	0	2	0	2	0	7	150
243 Sheldon,	1872	1902	Miss Mammie Ayers,	Pliny Henderson Fisk,	'85	'11	22	46	68	0	0	0	0	2	2	4	8	0	0	40
244 Shell Rock,	1891	1892	J. W. Eichhorn,	William J. Turner,	'88	'08	62	132	194	30	0	8	8	2	9	0	11	0	1	91
245 Sheandoah,	1877	1911	Dr. LeRoy W. Lewis,	Charles H. Pillsack, <sup>c</sup>	'09	'12	31	35	66	0	3	3	6	3	0	0	3	0	1	30
246 Sibley,	1849	1911	Henry Franz, <sup>c</sup>	C. Milton Westlake,	'83	'13	70	136	206	43	1	8	9	1	12	0	13	0	4	125
247 Sibley,	1872	1899	Lyn F. Glover,	Fred H. Rawlinson, <sup>e</sup>	'03	'12	15	22	37	4	0	1	0	0	5	0	0	0	0	40
248 Silver Creek,	1886	1891	John A. Collin, <sup>d</sup>	Wallace M. Short,	'06	'10	187	383	570	105	29	30	59	9	16	38	8	3	400	
249 Sioux City, 1st,	1857	1890	H. P. Guiney,	William F. Harding,	'91	'14	73	147	220	20	17	5	22	5	17	7	29	0	0	200
250 " Mayflower,	1887	1904	J. Pierson Gilbert,	John E. Kroonemeyer,	'00	'12	9	21	30	3	9	5	14	0	0	6	0	0	0	14
251 " N. Riverside,	1892	1907	M. R. Cameron,	Edward C. Wilson,	'97	'12	40	64	104	0	14	5	19	1	2	0	3	0	0	100
252 Sioux Rapids,	1875	1882	Mrs. Susan D. Parker,	T. E. Lewis,	'85	'11	32	78	110	9	5	0	5	0	8	21	29	0	0	100
253 Sloan,	1879	1890	Mrs. A. L. Calderhead,	John J. Hales,	'80	'13	10	12	22	4	0	0	0	0	0	0	0	0	0	7
254 Somers, Mizpah,	1897	1904	Mrs. Dan Brayton,	John O. Thrush,	'88	'10	138	268	406	70	19	19	38	7	15	11	33	8	4	200
255 South Herdland, Webb,	1906			Charles T. Halbert,	'96	'14	2	21	23	2	0	2	2	0	2	2	4	0	0	23
256 Spencer,	1897	1863	J. H. Dofy,	Frank S. Artz,	'92	'12	17	25	42	11	3	11	14	0	2	0	2	0	0	24
258 Steamboat Rock,	1894	1898	Miss Jamie Dickson,	Alfred A. Wood,	'93	'13	14	62	76	13	2	1	3	2	5	9	16	2	1	60
258 Stillwater, Osage, R.D. 3,	1872	1883	N. A. Simmons,	Merle A. Bred,	'93	'13	73	144	217	40	4	3	7	6	17	0	23	1	4	150
259 Strawberry Point,	1871	1903	Fred E. Ball,	F. G. Aylmore,	'08	'11	9	22	31	0	2	2	0	2	5	12	17	0	0	10
260 Stuart,	1911	1898	Henry Welle,	Charles F. Fisher,	'01	'10	155	218	373	0	6	6	6	8	14	1	23	0	4	250
261 Sully,	1852	1875	Mrs. Edith B. Hunter,																	
262 Taber,	1895	1895	William Dickson,																	
263 Thompson,	1895	1895	William Dickson,																	
264 Toledo,	1854	1890																		
265 Traer,	1856	1900	Dea. F. L. White,	William A. Miles,	'91	'14	91	165	256	12	14	5	19	2	7	0	9	5	3	150
266 Treynor,	1901	1901	August Dammrow,	Jacob Fath,	'83	'04	14	21	35	10	4	1	5	1	0	0	1	0	4	45
267 Tripoli,	1900	1882	Merrill Bennett,																	
268 Union,	1871	1907	H. J. Benson,																	
269 Valley Junction,	1895	1896	Mrs. C. D. Other,																	
270 Van Cleve,	1870	1878	Miss G. M. Turnball,	(Clyde C. Harris, Lic. <sup>la</sup> )	'14		17	21	38	5	1	2	3	2	0	0	2	0	1	30
271 Victor,	1883	1875	Mrs. Anna Reffensparger,	J. Emerson Grinnell,	'02	'13	18	56	74	20	0	4	4	0	4	0	4	0	1	30
272 Vining, Bohemian,	1893	1893	Paul Kauba,	Anton Paulu,	'90	'94	16	22	38	0	5	0	5	0	0	0	0	0	2	10
273 Wall Lake, Clarion,	1893	1893	Mrs. Alice G. Delano,																	
274 Smithland,																				

as Grinnell.

e Arthur, R.F.D.

d Galva, R.F.D. I.

e Durango, R. 34.

b Riceville.

a Smithland.



SUNDAY SCHOOLS		Y. P. Mens		CHURCH TREASURERS		OFFERINGS FOR THE BENEVOLENT SOCIETIES										SALARIES, VALUES, ETC.				
Superintendents	Mem	S. M.	Mem	A. B. C. F. M.	W. M.	C. E.	C. C. B.	C. H. M.	A. M.	C. S. S.	Min.	Relief	Totals	Other	Life	Home Exp.	Salaries	Value Ch. Property	Invest. Funds	Am't. of Debt
234 Prof. W. S. Wilson,	160	30	0	F. B. Parker,	\$30	\$80	\$10	\$60	\$10	\$4	\$171	\$161	\$171	\$10	\$2,000	\$1,200	\$1,200	\$10,000	\$0	\$0
235 John Hutchins,	70	28	0	Henry F. Sherwood,	53	1	17	18	30	13	7	222	20	0	1,134	1,000	1,000	10,000	\$0	\$0
236 Mrs. C. A. Barber,	60	0	0	Dr. Isabel E. Cowan,	8	6	2	3	10	4	1	35	0	0	450	400	400	2,500	0	0
237 Edgar Bingham,	90	24	0	Etchel M. Emerson,	10	33	0	5	24	0	0	72	39	31	1,454	700	700	4,500	0	300
238 W. C. North,	14	0	0	C. B. Osbornic,	0	35	0	0	5	0	0	40	0	0	750	600	600	3,000	0	0
239 Eliza Simpson,	9	0	0	Mrs. Lillian Kinder,	0	0	0	0	0	0	0	0	0	0	680	400	400	3,000	0	0
240 Chas. A. Stevens,	178	70	0	Isaac A. Martin,	56	101	14	30	48	56	16	326	70	63	1,612	1,000	1,000	5,000	1,000	0
241 Charles Wallace,	25	0	0	L. J. Kelsey,	2	0	1	1	3	1	1	10	0	0	84	224	224	2,000	0	0
242	225	0	0	Charles Scott,	416	94	5	28	172	84	24	12	829	0	25	3,164	1,200	18,000	0	2,200
243 J. Gibson,	56	30	0	Henry W. Coester,	4	2	3	3	13	6	5	39	0	9	1,254	1,675	1,675	35,000	0	6,000
244 Rev. P. H. Fisk,	170	20	212	Thomas H. Read,	59	82	22	26	125	43	38	5	400	0	7,800	1,400	1,400	35,000	0	500
245 Miss Luella Read,	30	0	0	Henry Franz,	0	0	0	2	78	0	0	3	83	8	800	450	450	8,000	0	1,500
246 Rev. Chas. H. Pillasch,	110	20	0	J. Fred Matert,	0	48	0	0	70	2	24	8	152	40	3,268	1,200	1,200	17,000	0	0
247 Dr. F. P. Winkler,	50	20	0	Charles Magnusson, <sup>b</sup>	58	247	46	13	364	62	20	1	29	28	500	400	400	1,800	0	0
248 Joel Collin, <sup>a</sup>	330	0	0	H. P. Guincy,	0	39	3	4	16	12	3	1	78	70	6,763	3,000	3,000	60,000	0	3,000
249 Rev. E. C. Wolcott,	298	35	0	B. F. Trowl,	0	0	5	1	1	2	1	0	10	0	3,300	1,500	1,500	8,500	0	500
250 H. P. Robinson,	60	0	0	George Cate,	34	27	7	30	54	15	5	7	179	0	2,700	1,000	1,000	6,500	0	0
251 B. F. Trowl,	133	31	0	J. W. Whitten,	47	7	13	17	64	44	18	4	214	518	1,979	1,200	1,200	5,300	0	0
252 Ben Tremaine,	100	20	0	Clancy Gray,	8	0	2	3	11	4	2	1	31	0	250	200	200	2,000	0	250
253 C. L. Richards,	h	20	0	C. E. Leach,	54	171	6	39	121	29	21	1	442	0	100	9,700	1,700	30,000	0	600
254 Mrs. G. Brayton,	25	25	0	Mrs. B. F. Morse,	0	0	7	0	15	3	3	0	28	16	800	1,600	1,600	4,000	0	0
255 E. C. Fee,	280	65	0	Geo. Newberry,	0	0	0	0	6	0	2	1	9	11	331	300	300	1,800	2,000	0
256	31	0	0	P. E. Peck,	33	9	5	0	21	11	12	7	107	36	1,403	800	800	4,000	0	0
257	79	20	0	Ralph M. Sayre,	53	80	15	19	105	32	21	7	332	0	2,100	1,200	1,200	15,000	0	0
258 Geo. Newberry,	97	0	0	A. C. Boat,	0	0	0	0	2	0	0	3	5	0	800	500	500	2,000	0	170
259 Parke Buckley,	60	35	0	Will A. Wyant,	164	107	0	64	101	90	39	16	581	0	1,400	2,000	2,000	25,000	0	2,300
260 A. A. Montgomery,	173	42	0	T. F. Stookes,	0	0	0	0	0	0	0	0	0	0	0	0	0	0	0	0
261 E. S. Haines,	h	25	0	F. F. Stookes,	181	226	40	64	237	90	38	16	895	276	0	2,781	1,500	30,000	0	1,400
262 Hoyt Lathan,	263	191	0	Friedrich Holst,	10	25	3	3	25	3	0	2	71	130	16	750	660	4,000	0	0
263	70	12	0	John H. Mueller,	16	0	4	6	21	7	5	1	60	0	125	720	1,700	3,500	0	0
264	80	20	0	C. J. Wilson,	0	6	0	0	3	0	0	0	9	0	1,200	1,000	1,000	10,000	0	0
265 Robert L. Parker,	h	104	0	Mrs. Mary Osborne,	0	0	0	0	21	0	0	0	21	0	0	0	0	8,000	0	0
266 Arthur Strochelin,	176	15	0	Geo. Appel,	20	5	0	0	26	8	3	8	70	79	665	600	600	3,000	0	0
267 L. J. Smith,	h	75	20	Nathan K. Ross,	15	11	4	5	48	7	4	1	95	0	700	700	5,000	0	0	
268 C. E. Lawrence,	106	0	0	John Sipek, Jr.,	5	3	0	11	0	0	1	3	23	18	120	1540	2,100	0	0	
269	48	14	0	William Tillman,	0	0	0	0	0	0	0	0	0	0	561	400	1,200	0	0	
270 Mrs. Geo. Appel,	48	14	0																	
271 Miss Bessie Ferraguson,	75	20	0																	
272 Mrs. Anton Paulu,	28	0	0																	
273 William Tillman,	40	0	0																	

\* No parsonage. † Missionary aid to salary.

<sup>a</sup> Galva, R. F. D. <sup>b</sup> Arthur.

CHURCHES		CLERKS		MINISTERS		MEMBERS				ADMITTED			REMOVED			BAPT.			Fam.		
Cities or Towns	Org.	Names	Names	Names	Ord.	C'd	Ma.	Fe.	To.	Ab.	C.	L.	To.	Di.	L.	R.	To.	Ad.	Inf.		
274 Washita,	1886	Vernon V. Keeck,	Charles N. Simmet,	'75 '14	24	60	84				6	0	0	0	0	0	0	0	0	0	30
275 Waterloo, 1st,	1856	Burton E. Wilson,	Walter H. Rollins, i.	'98 '06	146	281	427	22			5	11	16	4	23	10	37	4	3	3	375
276 " Union,	1907	Mrs. W. T. Cox,	[G. Russell Parker, Lic.]	'13	24	48	72	4			6	10	16	2	5	2	9	3	3		75
277 " Plymouth,	1910	Dea. C. A. Heath,	Lemon B. Hix, i.	'79 '10	24	47	71	12			3	6	0	4	0	4	3	1	1		80
278 Waconda,	1874	Mrs. Anna Husband,	W. H. Gifford,	'95 '14	34	95	129	30			2	2	2	2	4	0	6	0	0		65
279 Waverly,	1865	W. J. Taylor,	Albert R. Rice,	'04 '08	96	151	247	30			4	2	6	3	1	1	5	3	3		225
280 Weaver, Gilmore City,	1889	Wm. Morse,	Horace D. Herr,	'81 '05	20	22	42	18			0	0	0	0	3	0	2	3	0		20
281 Webster,	1866	Dea. J. C. Herrick,	[Charles V. Lammholm, Lic.]	'11	12	28	40	13			3	0	3	0	2	0	2	3	0		25
282 Webster City,	1855	Henry T. Yungelas,	Arthur Metcalf,	'87 '10	142	260	402	51			17	17	34	2	25	0	27	9	0		300
283 Wesley, Scandinavian,	1886	Knute K. Floni,	Andrew J. Andrewsson,	'96 '13	21	27	48	0			1	0	1	0	0	0	0	0	0		20
284 West Burlington,	1884	Mrs. Mary M. Van Vleck,			13	39	52				18	4	22	0	0	0	0	0	7		54
285 Westfield,	1898	Mrs. E. M. Cassidy,	William H. Skentelbury,	'12 '12	78	138	216	30			0	9	9	4	9	0	13	0	1		93
286 Whiting,	1892	H. Williams, Jr.,	John Roberts,	'06 '10	61	97	158	8			0	1	1	0	0	0	0	0	0		58
287 Williamsburg,	1856	Mrs. Hattie Brimhall,	Clyde S. Holland,	'05 '12	62	101	163	23			1	1	2	4	0	1	5	0	7		80
288 Winthrop,	1865	Mrs. Floy M. Kreager, <sup>a</sup>	[Ross S. Mills, Lic.]	'12	58	57	115	12			20	13	33	1	8	0	9	13	3		55
289 Witttemberg, Newton,	1865	Mrs. J. Lavis,			4	8	12	0			0	0	0	0	0	0	0	0	0		18
290 Woden,	1899																				

<sup>a</sup> Newton, R. 5.

NAME OF STATE ORGANIZATION: THE CONGREGATIONAL CONFERENCE OF IOWA.

NAMES OF CHURCHES ADDED: Greenville; Hornick.

NAMES OF CHURCHES DROPPED: Bentonport; Berlin; Nora Springs; Prairie City; Templeton.

CHURCHES: *Supplied by*, — Pastors installed, 4; pastors, 209; licensees, 17; supplies, 14; vacant, 46. Total, 290.

MINISTERS: Pastors installed, 4; pastors, 174. Total, 178. Without charge, 134.

Total number of ministers, 312.

MEMBERSHIP: No. of males, 12,720; No. of females, 23,310. Total, 36,030. Absent, 4,839. *Additions*. — on confession, 1,556; by letter, 1,141. Total, 2,697. *Removals*,

— death, 432; dismission, 1,090; revision, 1,348. Total, 2,870.

BAPTISMS: Adults, 669; infants, 688.

CHURCHES IN IOWA UNITED IN THE SUPPORT OF A PASTOR.

Churches.	United with
Adelphi	Runnells.
Ankeny	Crocker.
Bassett	Ionia.
Beulah	Grand River and Wells.
Britt, 2d	Wesley, <i>Scandinavian</i> .
Carnforth	Victor.
Castleville	Winthrop.
Center	Manson.
	United with
	Jackson.
	Newburg.
	Chester Center.
	Dickens.
	Durango.
	Earville.
	Farmhamville.
	Fontanelle.
	Galt.
	Harmony.
	Sherrill.
	Almora.
	Somers.
	Pleasant Grove.
	Wall Lake.



KANSAS.

THE CONGREGATIONAL CONFERENCE: Organized August, 1855. OFFICERS: Rev. J. H. J. Rice, D.D., Emporia, moderator; Rev. Albert E. Seibert, Topeka, statistical secretary; Geo. A. Guild, Topeka, treasurer. SESSION OF 1914: Lawrence, May 12-14.

CHURCHES		CLERKS		MINISTERS		MEMBERS			ADMITTED			REMOVED			BAPT. Fam.				
Cities or Towns	Org.	Churches	Names	Names	Ord.	C'd	Ma.	Fe.	To.	Ab.	C.	L.	To.	Di.	L.	R.	To.	Ad.	Fam.
1 Alexander, <i>German</i> ,	1903	1904	Jacob Schartzkopf, <sup>a</sup>	David Preikszas,	'08	'08	16	18	34		6			8				8	14
2 Alma,	1875	1881	Simeon C. Smith,	George K. Goodwlu,	'96	'13	44	58	102	38				3				4	30
3 Almena,	1886	1886	Mrs. Jennie Miller,	Miss Annie E. Switzer,	'07	'12	25	50	75		5	1		2				5	30
4 Alton,	1876	1890	Mrs. Grant Guttery,	Samuel H. Gray,	'99	'12	42	70	112	10	14	6	20	5				10	60
5 Altoona,	1871	1879																	
6 Anthony,	1879	1910	Miss Beth Kirkpatrick,	Charles H. Husband,	'03	'13	39	75	114	17	8	25	1	2	17	20	12	3	70
7 Arkansas City,	1887	1891	Mrs. D. C. Allen,	Andrew O. Penningan,	'82	'10	30	55	85	8	17	5	22	8				16	75
8 Arvonia, <i>Lebo</i> ,	1875	1897	Wm. Prothro,	[J. Glynn Williams, <i>Cal. Meth.</i> ]	'13		20	24	44	2	2	1	3	1				3	19
9 Ash Rock, <i>Woodston</i> ,	1878	1882	Miss Sarah Macy,				21	25	46	16	5	4							
10 Atchison,	1858	1897	J. A. Shoemaker,	Arthur L. Goudy,	'95	'12	8	42	50	11	5	4	9	2	2	3	1	40	40
11 Athol,	1887	1889	Fred E. Weed,	James L. Johnson,	'97	'14	8	15	23	22	3	7	10	2	4	14	20	2	40
12 Atwood,	1886	1887	Mrs. Clara Scott,				9	12	21									7	75
13 Bala,	1871	1884					8	11	19										12
14 Bamer,	1895						8	11	19										12
15 Bazine, <i>German</i> ,	1907	1912	John Feek,	David Preikszas, <sup>b</sup>	'08	'08	13	11	24					1	25	26		4	11
16 Bloomington,	1875	1887	Miss Luette Stafford,	[A. Hoch, <i>Evang.</i> ]			12	22	34										12
17 Burlington,	1868	1870	Walter H. Sanders,	W. J. Thompson,	'06	'12	50	73	123	42	6	12	18	2	3	5	4	9	55
18 Capiona, <i>Sabetha</i> ,	1871	1880	Mrs. Nellie A. Phillips,				8	16	8										12
19 Carbondale,	1878	1879	Dea. John W. White,	David D. McSkimming,	'89	'13	13	59	72	16	1		1					4	100
20 Carson, <i>Hawatha</i> ,	1892	1892	Mrs. Hestella Lovitt,	Chester M. Clark,	'91	'11	9	16	25	3	2	2	4	4				1	6
21 Centralia,	1869	1891	Mrs. Amelia C. Reding,	Robert D. Bussey,	'97	'09	92	160	252	28	2	2	4	4	3	7	5	125	125
22 Chapman,	1881	1885	Dr. C. Floyd O'Bryon,	Morrison Weaner,	'90	'12	22	47	69	17	9	7	16	1	3			4	35
23 Chase,	1877	1882	Mrs. Kate Coffman,	John L. Bishop,	'95	'13	17	25	42	7	1		1					5	15
24 Clay Center,	1881	1884	Frank L. Barnes,	Geo. F. Armington,	'98	'12	35	72	107		25	7	32					3	16
25 Coal Creek, <i>Wash.</i> , <sup>c</sup>	1899						17	22	39										16
26 Collyer,	1880	1888	Miss Winnifred Van Scyoc,				16	25	41	21									30
27 Comet, <i>Fairview</i> ,	1873	1885					8	12	20										80
28 Cora, <i>Lebanon</i> , No. 4,	1875	1884					48	60	108										8
29 Council Grove,	1863	1898	Miss Minnie Aiken,	John H. Cone,	'00	'11	62	137	199	22	11	2	13	3	7	12	22	120	120
30 Deerfield, <i>German</i> ,	1875	1886	Asa E. Corwin,				43	43	86										121
31 Dial, <i>Luray</i> ,	1870	1882	Miss Ethel T. Alger,	Roger E. Dimond,	'08	'12	34	51	85	2	2	12						1	65
32 Douglass,	1872	1874	Mrs. Anna Whiteside,	Clarence E. Roberts, <sup>s</sup>	'00	'12	9	28	37	3	2	5	7	1	4	5	1	1	46
33 Dover,	1879	1904	Mrs. W. J. Kempthorne,	J. Calvin Jones,	'94	'10	58	141	199	41	7	5	12	2	7	9	3	1	110
34 Downs,	1871	1871	J. Jones,				29	30	59	2									26
35 Dry Creek, <i>Emporia</i> ,	1882	1883	[No report.]				9	30	39										
36 Dunlap,																			

<sup>c</sup> Emporia.

<sup>b</sup> Bazine.

<sup>s</sup> McCracken.

SUNDAY SCHOOLS			OFFERINGS FOR THE BENEVOLENT SOCIETIES										SALARIES, VALUÉS, ETC.					
Superintendents	Members	Young People's Societies, Men's Organizations	CHURCH TREASURERS										Salaries	Value Church Property	Investment Funds	Amount of Debt		
			A. B. C. F. M.	Womans' Boards	Congl. Ed. Soc.	Congl. Church Bldg. Society	Congl. Home Miss. Soc.	Am. Miss. Association	Congl. S. S. and Pub. Soc.	Ministerial Relief	Totals	Other Congregational Offerings	Undenominational Gifts	Home Expenses				
1 Christ Block, Nekoma,	26		\$	\$	\$	\$	\$	\$	\$	\$	\$7	\$	\$	\$100	\$300	\$1,600	\$	\$350
2 Mrs. J. H. Newell,	84	41	42	53			65	15	9	4	188			1,800	1,000	3,000		
3 W. D. Ayers,	110	30	32	45			45	18	3		98	100		900	4700	4,000		
4 Mrs. S. H. Woodard,	137	40	30	21	10	50	50		10	5	126	4		1,089	800	3,500		
5																		
6 Mrs. W. L. Hutchinson,	160	20	10	10	7	70	70		8		95	5	5	1,750	1,200	*15,000		1,000
7 Francis Schmidt,	110	50			2	2	5	5			2	2		1,200	1,000	22,000		340
8 Mrs. Hannah Evans,	100	35			5	5	20				10	10		216	650	*1,000		
9 C. E. La Rue,	90				6	6	45		7		26	26		300	300	*800		
10 I. A. Shoemaker,	37		50	32			45		7		134			774	1,000	*12,000		
11 L. J. Niedermeyer,	100	8	23	19	5	10	57	11	8	4	137			1,151	1,000	3,000		
12 Martin Hartz,	8						20				20	20		162	500	5,000		
13	45	15			3	5	25				33	33						
14			1								1	1						
15 Christian Hemel,	20				3	3	3				6	6		160	300	1,100		450
16 J. A. Fanner [Union],			12	12			50	8	10		92	71		1,305	1,200	*1,000		
17 Rev. Lucy Woodford,	78										10	10				1,000		
18			3	11			40	2		2	58			675	*800	3,000		
19 P. W. Robison,	48						25				25			175	125	1,500		
20 Albert C. Dauenberg,	35		5	51	3	10	126	4	12	2	25	228		1,500	1,000	8,000		
21 R. E. Mader,	275	51					30	2	6	6	51			15	900	*800		
22 Arthur Knight,	78				1	2	30		3	7	40			680	550	2,000		
23 E. G. Linke,	47				1	4	25				34			1,360	900	7,000		4,000
24 Frank L. Barnes,	80						34				4			2		600		
25	35						4		1	1	1							
26 George Morell,	40	20									1							
27	25		25	25	10	25	25		10	7	77	173		1,400	1,000	7,500		
28	100	38	30	30			124	9	3	3	166							
29 F. W. Thomas,	140	27					15		5	15	15							
30	43						10		5	10	15							
31							10		5	10	15							
32 J. M. Guyot,	102	20	30	25	18	60	60	15	8	5	20			3		*500		
33 Mrs. Wm. Riley,	75		12	16	3	5	30	3	4	4	77			1,405	800	3,000		
34 Mrs. W. A. Johnson,	216	27	10	10	5	22	115	6	15	5	188	20	35	2,044	1,200	10,000		1,250
35 I. J. Jones,	45						6		4		4			422		*1,200		
36																*800		

† Missionary aid to salary. \* No parsonage.

CHURCHES	CITIES OR TOWNS	ORG.	CHURCHED	CLERKS		MINISTERS		MEMBERS				ADMITTED				REMOVED				BAPT.		Fam.
				Names	Names	Names	Ord.	C'd	Ma.	Fe.	To.	Ab.	C.	L.	To.	Di.	L.	K.	To.	Ad.	Inf.	
37 Ellis,		1873	1907	Mrs. E. V. Holman,		Charles W. Harper,	'07	'12	17	61	78	4	4	1	2	3	3	2	100			
38 Emporia, 1st,		1857	1882	John Cunningham,		John H. J. Rice,	'87	'06	71	201	272	75	14	8	22	6	11	70	85	10	5	145
39 " Bethany,		1807	1882	W. E. Samuel,		David M. George,	'71	'09	31	54	85	6	5	1	1	2	1	2	42	2	3	42
40 Eureka,		1868	1888	Miss Nettie Tucker,		Hubert O. Judd,	'98	'11	89	171	260	40	9	3	12	3	13	4	20	4	2	210
41 Fairview,		1889	1907	Joe W. Robinson,		Chester M. Clark,	'91	'11	54	70	124	20	2	3	5	2	2	2	50	2	2	50
42 Fall River,		1898		Mrs. Ella Eschbaugh,		Isaac M. Waldrop,	'03	'13	7	10	17	12	1	3	4	6	6	1	1	50	1	12
43 Ford,		1886	1886	Mrs. T. M. Gray,		Wm. T. Snyder,	'97	'13	20	30	50	1	3	4	6	6	1	1	50	1	1	50
44 Fort Scott,		1869	1875	Miss May A. Langell,		Horace Hastings,	'06	'13	45	82	127	4	23	10	33	6	14	55	55	5	5	55
45 Fredonia,		1870	1888	Miss Maggie Dornblaser,		Edward M. Snyder, M. P.,	'12	'13	53	75	128	15	54	2	1	3	15	10	100	10	10	100
46 Garden City, Union,		1911	1886	J. D. Garloch,		Leon C. Schnacke,	'83	'13	28	68	96	32	3	5	8	6	6	6	60	6	6	60
47 " German,		1906	1907	C. A. Krug,		Wilbert E. Dull,	'12	'09	39	61	100	25	26	2	28	1	2	3	9	3	9	90
48 Garfield,		1873	1912	Robert S. Rains,		George E. Mann,	'06	'08	18	56	74	12	4	3	7	1	1	2	4	3	3	30
49 Garnett,		1888	1889	D. N. Simmons,					15	36	51	8	5	1	4	5	1	1	60	1	1	60
50 Gaylord,		1881	1906	Mrs. Dollie Boesche,																		
51 Goodland,		1837	1807	Mrs. Sarah M. Childs,		Theodore K. Bosworth,	'07	'05	22	47	69	14	1	1	1	1	1	1	40	1	1	40
52 Geneva,	Green,	1877	1897	Miss Winnifred Stevens,		[Harry L. Stevens, Lic.]	'12	'10	9	15	24	4	4	1	1	1	1	1	17	1	1	17
53 Goshen,		1908		[No report.]															14			14
54 Grainfield,		1892	1910	John N. Jennison,		Victor L. Greenwood,	'02	'12	98	209	307	73	12	2	14	3	9	12	12	9	150	150
55 Great Bend,		1910		[No report.]					5	13												
56 Hartford, Longton,		1883	1893	H. T. Bentley,		John H. Strohecker,			31	29	60	21	35	2	37	4	4	4	24			24
57 Haven,		1910	1904	Oswald Koeh,					9	21	30								27			27
58 Herington, German,		1893	1893	[No report.]																		
59 Herndon,		1869	1873	Mrs. W. W. Nye,		J. Vernon Bloom,	'07	'14	44	96	140	41	3	5	8	4	6	10	2	1	40	40
60 Hiawatha,		1865	1897	Mrs. C. E. Ward,		O. E. A. Blenkarn,	'02	'13	43	52	95		1	3	4	3	3	3	45			45
61 Highland,		1888	1912	Miss Grace Quarterman,		George G. Ross,	'02	'14	33	74	107	20	13	17	30	3	10	11	9	2	90	90
62 Hutchinson,		1871	1911	Miss Mary Seale,		A. B. Appleby,	'93	'12	74	124	198	32	30	15	2	1	7	10	14	2	100	100
63 Independence,		1880	1887	Mrs. Mabel Christy,					22	41	63	2	2	2	2	2	2	2	23			23
64 Jetmore,		1863	1863	[No report.]					8	12	20		6	12	5	7	12	4	1	150		150
65 Junction City,		1858	1905	Miss Mabel Williams, <sup>a</sup>		Frank G. Beardsley,	'97	'09	90	176	266	54	6	6	12	5	7	12	4	1	150	150
66 Kansas City, 1st,		1882	1905	Miss Kate Roth, <sup>b</sup>		George B. Drake, <sup>c</sup>	'01	'11	52	107	159	28	17	2	19	2	8	18	6	2	150	150
67 " Ruby av.,		1880	1907	Mrs. Louisa J. Sinclair, <sup>d</sup>		C. S. Colburn,	'04	'12	54	94	148	15	13	6	19	2	8	18	6	2	150	150
68 " Chelsea,		1910		F. M. Sells, <sup>e</sup>		Lewis Bookwalter,	'77	'11	39	66	105	10	3	6	9	1	1	1	2	85		85
69 " Central,		1908	1907	Chas. G. Grinnell, <sup>aa</sup>		Lucius C. Markham,	'00	'13	20	33	53	9	19	7	26	1	1	9	10	40		40
70 " Rosedale,		1888	1892	Miss Bell Willits,					3	20	23	3	3	2	2	2	2	2	10			10
71 Kensington,		1874	1885	Mrs. Ruth Morse,		William T. Williams,	'05	'12	48	91	139	18	2	2	2	2	2	9	3	2	125	125
72 Kinsley,		1886	1905	Mrs. M. S. Justis,		Clifford C. McCoy,	'02	'12	53	91	144	14	5	7	5	4	4	6	140			140
73 Kiowa,		1875	1881	F. L. Platt,		Fred Roys Bush,	'05	'10	218	422	640	145	27	19	46	6	23	2	31	13	1	400
74 Kirwin,		1854	1808	J. E. Harris,		Noble S. Elderkin,			73	152	225	52	26	2	2	2	2	4	20	6	1	400
75 Lawrence, Plymouth,		1858	1888	Miss Katherine Callahan,																		
76 Leavenworth,																						

<sup>a</sup> 651 Elizabeth st.  
<sup>b</sup> 1703 So. 13th. st.  
<sup>c</sup> 1418 Ruby av.  
<sup>d</sup> 1932 No. 20th st.  
<sup>e</sup> 2243 Sandusky av.  
<sup>aa</sup> 4302 Fisher av., Rosedale.

SUNDAY SCHOOLS		W. P. Mens S. Org.		CHURCH TREASURERS		OFFERINGS FOR THE BENEVOLENT SOCIETIES							HOME EXP.		SALARIES, VALUES, ETC.					
Superintendents	Members	W. P. Mens	S. Org.	A. B. C. F. M.	Womans Bkts.	C. E. Soc.	C. C. E. Soc.	C. H. M. Soc.	A. M. Soc.	C. S. S. & M. Soc.	Relief	Totals	Other Cont.	Line	Home Exp.	Salaries	Value Ch. Property	Invest. Funds	Amt. of Debt	
37 J. W. Nicholson,	115	15	xz 40	W. L. Burkett,	\$ 134	105	10	\$17	\$6	\$9	\$8	\$48	\$37	\$153	1205	\$900	\$13,000	\$	\$3,500	
38 Carl Sclser,	210	15	xz 40	G. L. Bontoux,	16	13	5	40	25	7	2	653	50	200	6,038	1,800	35,000			
39 Will E. Jones,	70			D. C. Jones,	35	80	24	155	23	6	9	332	190	15	1,800	47,50	95,000			
40 S. M. Smith,	175	46	z 15	J. W. Kennor,	27	31	11	80	18	12	5	202	211		1,237	900	9,000			
41 Mrs. Martha Burk,	101			Frank Van Dalsen,											135	1125				
42 L. B. Fishbaugh,	20			Mrs. Ada Oakes,											1,083	4,800	2,800			
43 J. F. Small,	80	35		V. C. Robb,				35	3	4		42			1,000	11,000	10,000			
44 O. C. Smith,	329	37		Clas. Bryant,				31	31	9		31			1,078	4,850	6,500			
45 F. M. Brockway,	84			F. M. Brockway,				40	40	3	4	98	10		1,500	1,200	9,000		1,100	
46 F. G. Kaufman,				Clyde Niquette,				73	3			2			141	100	1,500		750	
47				C. A. Krug,				2				3			10,000	700	12,000		5,000	
48 Mrs. Anna De Mon,	130	35	z 15	Fred L. McDowell,				22		5		35			1,250	900	40,000			
49 D. N. Simmons,	84			Flora B. Hodges,				12		13		12	125		750	400	5,000			
50 B. H. McNall,	94	40	NS	Mrs. Fannie Glodhall,				3	40	5	2	87			425	156	1,700			
51				Mrs. Sarah M. Childs,				15		7		22			471					
52 Geo. H. Tippin [Union],	54														3,232	1,500	30,000		2,050	
53 E. L. Betry,																				
54																				
55 Miss L. Brinkman,	250			Clarence R. Aldrich,				15	189	25	15	477	242							
56																				
57 W. J. Waterbury,	114	8	x 14	Frank McKinley,				7	30	6	4	72			1,124	800	3,500			
58 Rev. J. H. Strohecker,	40			Nie Krieger,				7				12			940	700	3,150			
59												5								
60 Miss J. Carroliers,	58			Miss Julia Smith,				10	80	10	10	117			695	800	10,000			
61 Millford Ford,	80			Clas. E. Ward,				4	35	10		56	50		1,100	4,400	20,000		3,500	
62 O. Hickman,	131	12		F. V. Mason,				15	35	5	7	84			3,105	1,350	24,000		2,400	
63 W. R. Pease,	35	55		D. C. Knoek,				11	51	12	15	164	7		10	1,600	4,500			
64 Jacob Soren,				Mrs. J. C. Burns,				6	40	8	4	81			500	1,600	4,500			
65																				
66 Albert M. Root,	167	54		Robert G. Brodie,				175	15	20	10	345	342		3,367	1,800	25,000		1,400	
67 Almon Brewer,	352	25	20	Win. B. Miller,				19	50	10		85			1,375	1,200	7,000		1,050	
68 W. F. Craig,	325	21		Clarence Folsrom,				2	31	2	5	50			800	10,300				
69 H. R. Cotter,	104	20		Clas. M. Stebbins,				19	70	16	10	158	19		54	2,636	11,400	3,500		
70 Chas. J. Andrews,	115			J. V. Garrett,				20	20	4		24	24		760	11,200	32,500		1,500	
71				Mrs. Georgia Allard,				23				23					1,500			
72 Mrs. M. E. Milner,	148			Mrs. Duma Bachellor,				21		13	10	49			1,615	1,200	12,000			
73 O. P. T. Ewell,	230	30		Dr. W. C. Mays,				90	90	13		103	212		2,225	9,000	9,000			
74 F. L. Platt,	160	50	z 20	Herbert R. Hull,				9	84	8	11	178			100	1,627	1,000			
75 C. M. Clark,	416	73	xz 95	Chas. L. Edwards,				70	451	86	60	30	1,259	334	190	6,013	2,200	48,000	1,500	
76 Otto W. Foberg,	159			Dr. S. E. Johnston,				122	26	19	13	377			400	2,901	1,400	30,000		

† Missionary aid to salary. \* No parsonage.

CHURCHES		CLERKS		MINISTERS		MEMBERS						ADMITTED			REMOVED			BAPT.			Fam.
Cities or Towns	Org.	Churches	Names	Names	Ord.	C'd	Ma.	Fe.	To.	Ab.	C.	L.	To.	Di.	L.	R.	To.	Ad.	Inf.	Inf.	Fam.
77 Lenora,	1884	1885	Mrs. Ivah Simpson,				14	46	60	24					2						30
78 Leona,	1885	1887	Mrs. Doshia Harper,		'91	'13	15	19	34	1					4						20
79 Linwood,	1872	1873	Mrs. Margaret R. Tudhope,				10	15	25	1					3	15	18				7
80 Little River,	1876	1883	Mrs. Anna Green,		'13	'13	45	71	116	9					1						61
81 Longton,	1882	1884	[No report.]				20	48	68												30
82 Louisville,	1867	1871	Mrs. Jessie Ferguson,		'98	'14	111	154	265	15	6	21	1	16	17						124
83 McPherson,	1873	1904	W. J. Krellbiel,		'04	'10	138	240	378	10	25	47	72	2	25	27	27	8	11	190	
84 Maize,	1876	1913	S. J. Sandenslager,				16	27	43	6											22
85 Manhattan,	1856	1904	C. A. A. Utt,		'04	'10	15	47	62	8	2	10	12	1	10						40
86 Maple Hill,	1876	1905	David Stewart,				8	10	18												30
87 Midway,	1867	1875	[No report.]				18	38	56	6											25
88 Millford,	1867	1875	Chas. R. Sanford,		'13	'17	27	44							2		3				50
89 Mount City,	1886	1887	Mrs. R. L. Rader,		'94	'13	34	82	116	10	13	15	28	1	1	2	5	7			30
90 Mount Hope, <sup>a</sup>	1885	1887	C. Stiles,		'00	'13	4	9	13		8	5	13								93
91 Mt. Vernon,	1913	1912	Mrs. Cora Long,		'97	'13	44	103	147	19	8	4	12		7		7	2			31
92 Muscotah,	1886	1904	L. Cortelyou,		'91	'13	37	54	91	4	1				2	16	18				30
93 Neosho Falls,	1871	1882	Mrs. A. B. Inge,		'98	'13	16	33	49	2											60
94 Neuchatel,	1911	1905	Miss Ida E. Perrussel,		'96	'12	75	121	196	25	6	31	1	3	3	2	21	26	1	6	122
95 Newton,	1884	1909	Mrs. F. M. Foster,		'90	'11	43	63	106	12	2	1	3								60
96 Nickerson,	1879	1879	A. S. Hull,				5	17	22												8
97 Oehlertree,	1889	1884	Mrs. N. C. Holcomb,		'01	'12	36	96	132	8	2	4	6	1	2	3	1				114
98 Olathe,	1865	1875	Mrs. H. T. Norton,		'98	'13	54	101	155	25	5	4	9	2	6	1	9	4			141
99 Onaga,	1868	1905	J. W. Dunn,		'09	'11	47	105	152	22	7	3	12	1	6	1	8	5	4		67
100 Oneida,	1880	1896	Miss Lida Neely,		'03	'12	47	113	160	50	6	4	10	2	10	2	14	4			60
101 Osborne,	1872	1902	Geo. Emerson,		'94	'08	48	78	126	20	1	1	3	1							100
102 Ottawa,	1870	1870	Miss Alice C. Graham,				15	25	40												14
103 Overbrook,	1890	1893	Mrs. Harriet Fitch,		'86	'13	29	44	73	10	4	1	5	1	2	4	7	1	4		50
104 Panting, Osage City,	1891	1891			'87	'13	1891	1891													40
105 Paola,	1867	1871	J. O. Rankin,		'87	'10	37	44	81	5	1	1	2	1	1	1	1				38
106 Parsons,	1873	1894	Mrs. Ella C. Read,		'83	'13	4	15	19												12
107 Partridge,	1873	1873	M. G. Osborne,		'90	'09	43	74	117	8	1	9	10	4	4	4	4	1	3		156
108 Pauline,	1894	1894	Miss Alice Johnson,																		3
109 Pitsburg,	1890	1906	Chas. A. Eakins,		'92	'13	47	58	105	13	10	7	17	1	1	1	7				32
110 Pleasant View, Hallet,	1905																				
111 Plevna,	1886	1888	John L. Turner,				5	12	17						4	10	14				90
112 Powhattan,	1862				'96	'13	39	60	99	16	1										8
113 Ridgeway, Carbondale,	1872	1874	William J. Roe,		'09	'11	120	228	348	40	11	12	23	5	9	14	8				225
114 Russell,	1858	1895	Dr. Clement Rucker,																		
115 Sabetha,																					

<sup>a</sup> Westmoreland.





CHURCHES	CITIES OR TOWNS	CLERKS		MINISTERS		MEMBERS					ADMITTED			REMOVED			BAPT.		Fam.	
		Un- filled	Org. filled	Names	Names	Ord.	C'd	Ma.	Fe.	To.	Ab.	C.	L.	To.	Di.	L.	R.	To.		Ad.
116 St. Mary's,			1870	Mrs. Chas. Weitzel,	George Brinacombe,	'70	'13	8	23	31	47	4	1	5	3			3		20
117 Safina,			1888	Mrs. Harriet W. Donmyer,	Henry M. McDowell,	'93	'13	56	59	115		8	9	17	1	12		13	1	2
118 Scatter Creek, Humboldt,			1877					4	7	11										
119 Sedgewick,			1873	Mrs. Mary H. Finn,	George M. Laybourn,	'05	'10	52	91	143	17	21	12	33	2	1	16	19	10	75
120 Seneca,			1866	B. G. Firstenberger,	Arthur A. Moore,	'02	'13	46	107	153	36	1	4	5	1	2		3	3	100
121 Severy,			1880	C. G. Pierce,	John N. Johnston,	'73	'13	39	85	124	16	13	8	21	2	4		6	7	2
122 Sherman, Danbury, Neb.,			1905	1906				8	16	24										
123 Smith Center,			1873	Alexander Montgomery,	John E. Everett,	'94	'08	106	153	259	57	15	14	29	1	8		9	15	124
124 South Haven,			1912	John Ramsey,	( Jas. C. Mayos, ( Lydia Brock Mayos,	'02	'13	40	51	91		7	7	14	1	10		11		44
125 Stafford,			1880	Mrs. Martha Van Lehn,				7	13	20										13
126 Sterling,			1872	John M. Bond,				44	76	120	39	12	1	13	3	2	1	6		85
127 Stockton,			1876	Mrs. Jennie B. McCracken,	Benjamin F. Buck,	'00	'12	46	97	143	15	10	5	15	4	5		9	5	110
128 Strong City,			1882	Miss Maggie Thomas,				11	29	40	21	1	2	3	2	2		4	3	1
129 Sycamore,			1891	Mrs. Stella K. Ellison,				6	16	22										10
130 Sylvia,			1900	A. M. Tuttle,	W. L. Martin,	'90	'14	26	49	75		11	2	13	2	1	10	13	8	30
131 Tonganoxie,			1868	Miss Estella Leighty,	Theodore Schafer,	'82	'11	33	58	91	22	5	2	7	2	2		2	2	51
132 Topeka, 1st,			1855	Miss Margaret Goodrich,	Arthur S. Henderson,	'87	'11	168	316	484	134	8	13	21	4	18	2	24	4	3
133 " North,			1869	D. W. Little,	Thomas J. Pearson,	'75	'10	23	49	72						1				1
134 " Central,			1888	Lynden F. Day,	Roy Bergen Guild,	'91	'12	359	499	858	65	38	89	127	7	43	3	53	21	7
135 " Seabrook,			1895	Mrs. H. E. Brown,	Albert E. Seibert,	'83	'11	33	53	86						2	4			7
136 Twelve Mile, Portis,			1880	Joseph Gedhill,				7	5	12	3									50
137 Udall,			1881	Charles June,	John H. Jones,	'13	'13	21	26	47										30
138 Valencia,			1893	[No report.]																35
139 Valley, Lyons,			1900	G. W. Morter,	Joseph Ratliff,	'76	'14	10	9	19	5									6
140 Valley Falls,			1858	Miss Annie Rosebrough,	[Albert L. Wood, M.E.]	'13	'13	34	76	110	25	11	6	17	1	15	6	21		6
141 Vienna, Onaga,			1890	D. J. Mumaw,	Aaron Breck,	'98	'13	5	15	20								3	11	10
142 Village Creek, <sup>a</sup>			1878	[No report.]				9	13	22										10
143 Wabaussee,			1857	Mrs. Mayme Enlow,	[Anton T. Baisen, Pres.]	'11	'13	35	53	88	28			2	2	3	10	1	14	75
144 Wakarusa Valley, <sup>b</sup>			1880	John S. Donnel,	Clarence E. Roberts,	'00	'12	41	47	88	14							5		27
145 Wakefield,			1875	Mrs. H. M. Sparrowhawk,	Jasper C. Warren,	'82	'14	66	79	145	18	20	3	23	1	7		8	9	63
146 Wakeman, Dellvale,			1881	T. C. Starrett,	[C. P. Flowers, M.E.]			1	4	5										15
147 Wellington,			1888	[No report.]	Frank Peyton,	'14		53	102	155										78
148 Western Park, Piedmont,			1870	Mrs. Wm. Jay,	Isaac M. Waldrop,	'03	'13	17	28	45	17				1	12	7	20		11
149 Westmoreland,			1875	Erle S. Francis,	Horace M. Burr,	'84	'11	34	45	79	10	4	1	5						20
150 Wheaton,			1871	Wm. H. Washburn,				40	34	74	53	2		2	1	2	1	4	2	1
151 White Cloud,			1867	Mrs. G. B. Kelley,				8	45	53	23									35
152 Wichita, Plymouth,			1885	Grover Pierpont,				231	212	443		9	4	13	4	6		10	3	125
153 " Fairmount,			1892	Miss Mary B. Dimond,	Clayton B. Wells,	'91	'11	80	119	199	17	11	7	18	1	8		17	11	100

<sup>a</sup> Auburn.<sup>a</sup> Chanute, No. 2.

SUNDAY SCHOOLS		Y. P. Mens	CHURCH TREASURERS		OFFERINGS FOR THE BENEVOLENT SOCIETIES										SALARIES, VALUES, ETC.					
Superintendents	Mem	S. Mem	Y. P.	Mens	A. B. C. (Wom's F. M.)	C. E. Soc.	C. C. B. Soc.	C. H. M. Soc.	A. M. Soc.	I. C. S. S. & P. S. Relief	Min. Relief	Totals	Other Contributions	Unde. Gifts	Home Exp.	Property	Value Ch. Funds	Invest. Funds	Amt. of Debt	
116 H. G. McPherson,	51		Miss Lillian Elliot,		\$	\$	\$	\$	\$	\$	\$	\$8	\$	\$	\$609	\$100	\$1,000		\$	600
117 R. H. Short,	150	25	Isaiah Snyder,		36	6						42	42		1,125	1,200	*10,000			
118																				
119 William Utz,	180	30	Nial Napier,		35	3	17	67	2	9	5	141	168		1,423	720	11,000			2,500
120 L. D. Allen,	267	99	W. E. Young,		32	5	8	33	8	4	2	92			1,707	900	8,500	4,000		
121 C. G. Pierce,	120	30	J. C. Shoemaker,												1,060	700	9,500			500
122	40																			
123 J. D. Flaxbeard,	140		C. A. Garrison,		35	6	12	129	12	11	6	281			1,684	1,000	10,000			800
124 B. E. Gardner,	75	35	L. U. Holtcamp,												1,220	800	3,500			
125			Mrs. H. P. Lowe,												100					
126	68		L. J. English,		10	5	5	90	5	5	7	127	25		1,165	900	5,000			
127 J. W. Smith,	213	32	Chas. Riscy,		17	33	8	15	106	14	13	212	18		2,374	1,200	*12,000			250
128 Dea. Chas. Simmons,	25	15	Charles Glennie,												1,700	*5,000				
129 J. W. Miller,	97	25	Mrs. Ada Miller,												125	*1,500				
130 Leonard Brown,	90	40	Frank Schwein,												58	900	8,000			1
131 O. S. Cory,	148	66	W. H. Newby,		41	1	6	65	2	11	10	136	35		845	624	3,500			
132 N. Ward Page,	300	15	George A. Guild, <sup>a</sup>		160	322	65	463	65	52	30	1,157	304		6,784	2,400	*40,000			
133 D. W. Little,	60	45	F. P. Rude,		45	6		20				81			801	400	2,500			
134 P. H. Forbes,	695	111	135 Luther M. Jones, <sup>b</sup>		268	349	128	918	204	108	95	2,070	1,655		11,351	2,500	57,000			12,400
135 Mrs. Ford Robinette,	153	40	John D. Phillips, <sup>c</sup>		12	2	6	49	2	3	4	78	205		463	7400	5,000			
136 F. H. Gledhill,	35														30	*550				
137 Allen Bilsing,	17		Miss Hazel Atkinson,		15	14	4	10	30	8	5	89	65		653	540	3,000			
138																				
139 Joseph Wagoner,	20		J. T. Blakeley,		9	5	3	9	65	9	8	114	24		250	800	800	*800		
140 F. M. Dean,	78	22	Mrs. Lida M. Kendall,												1,082	100	5,000			
141			Mrs. E. S. Lewis,												100					
142																				
143 J. H. Enlow,	60		Herbert E. Smith,		15			25				40			678	600	5,000			
144 A. E. Keek,	104		A. E. Keek,		17	18	3	5	30	4	6	86	5		413	300	1,200			
145 Arthur L. Guy,	131	50	Jeffery H. Eustice,		29	104	5	100	22	15	5	280	5		1,115	1,000	12,000			
146 Mrs. A. Heaney,	40																			
147	118	21																		
148 William Jay,	52	21	Mrs. O. A. Moore,		35	65	10	20	75	18	12	241	16		262	1,000	12,000			
149 J. E. Williams,	70		Robert L. Arnold,		10			31				46			800	600	1,800			
150 A. M. Graf,	176	43	A. M. Graf,		20	20	5	10	55	10	7	134			1,095	600	3,100			
151 Geo. B. Kelley,	80		R. E. Mauek,		20	20		20	20	3	3	47			40	4,500				
152 Clark E. Brown,	225	42	E. C. McClure,		11	11		61				76			750	3,053	1,800	*35,000		1,660
153 Henry G. Randall,	253	51	Wm. H. Overy,		5	125	100	10	74	18	14	359	70		200	2,748	1,200	*17,000		

\* No parsonage.

<sup>a</sup> Station B.

<sup>b</sup> 1217 Fillmore st.

<sup>c</sup> 1032 Western av.

CHURCHES		CLERKS		MINISTERS		MEMBERS						REMOVED			BAPT.			Fam.	
Cities or Towns	Org. (1875-1882)	Names	Names	Names	Ord.	Ma.	Fe.	To.	Ab.	C.	L.	To.	Di.	L.	R.	To.	Ad.	Inf.	Fam.
154 Wichita, Fellowship,	1905	Miss Edith Stocker,		Lida M. Herrick,	'08	26	56	82	28	6	7	13	1	19	7	27	2	1	200
155 " College Hill,	1909	Ernest H. Bosworth,		William W. Bolt,	'98	76	110	186	19	6	12	18	1	6	7	3	1	90	
156 Willard,	1905	Mrs. R. W. Blackburn,				1	4	5											
157 Wyandotte, Forest,	1874				1882	14	28	42											

NAME OF STATE ORGANIZATION: THE KANSAS CONGREGATIONAL CONFERENCE.  
 NAME OF CHURCH ADDED: Mt. Vernon.  
 NAMES OF CHURCHES RESTORED: Pleasant View; Wakeman.  
 NAMES OF CHURCHES DROPPED: Goodland; Powhattan.  
 CHURCHES: *Supplied by*. — Pastors, 95; licentiate, 1; supplies, 7; vacant, 54. Total, 157.  
 MINISTERS: Pastors, 104; supplying churches, 1. Total, 105. Without charge, 73. Total number of ministers, 178.  
 MEMBERSHIP: No. of males, 5,781; No. of females, 10,054. Total, 15,835. Absent, 2,251. *Additions*, — on confession, 875; by letter, 971. Total, 1,846. *Removals*, — death, 141; dismission, 624; revision, 545. Total, 1,310.  
 BAPTISMS: Adults, 391; infants, 228.

SUNDAY SCHOOLS		CHURCH TREASURERS		OFFERINGS FOR THE BENEVOLENT SOCIETIES										SALARIES, VALUES, ETC.						
Superintendents	Mem.	V. P. S. Mem.	Mens. Orig. Mem.	A. B. C. F. M.	W. M. S.	C. E. Soc.	C. C. B. Soc.	C. H. M. Soc.	A. M. Soc.	A. S. S. Soc.	U. S. S. Soc.	Min. Relief	Totals	Other Cong.	Office	Home Exp.	Salaries	Value Ch. Property	Invest. Funds	Amt. of Debt
154 E. C. Bush,	200	104	x31	Harry B. Brown,	\$	\$	\$	\$	\$	\$	\$	\$	\$291	\$110	\$1,300	\$720	\$7,000		\$3,000	\$3,000
155 E. V. Johnston,	275	26		O. H. Johnston,	50	141	125	15	111	16	17	6	481	178	3,904	2,900	*15,000		2,500	
156	30				6				18				18							
157																				

† Missionary aid to salary. \* No parsonage.

FAMILIES: 9,334.  
 SUNDAY SCHOOLS: Members, 15,733.  
 YOUNG PEOPLE'S SOCIETIES: Societies, 74; members, 2,665.  
 MEN'S ORGANIZATIONS: Societies, 26; members, 748.  
 CONTRIBUTIONS: American Board (churches, 58), \$2,178; Woman's Boards (85), \$3,692; Congregational Education Society (39), \$547; Congregational Church Building Society (73), \$968; Congregational Home Missionary Society (124), \$8,374; American Missionary Association (56), \$1,013; Congregational Sunday-School and Publishing Society (98), \$1,107; Ministerial Relief (63), \$534. Total (135), \$18,413. Other and special Congregational gifts (54), \$6,030; undenominational (35), \$3,244. Grand total (139), \$27,687.  
 HOME EXPENSES: No. of churches reporting, 124; amount, \$178,593.  
 INCREASE: Churches, 1; Members, 523; Sunday School Members, 178; Young People's Societies, Members, 116; Home Expense, \$4,967; Value of Property, \$182,750; Amount of Debt, \$23,930.  
 DECREASE: Benevolence, \$153.

For Fifth-Year Statistics see General Summaries.

KENTUCKY.

STATE CONFERENCE. OFFICERS: Rev. Harley M. Racer, La Follette, Tenn., moderator; Rev. Thomas A. Kitchen, Corbin, statistical secretary and treasurer. SESSION OF 1914: Everts, April.

CHURCHES	CLERKS		MINISTERS		MEMBERS							REMOVED			BAPT.		Fam.		
	Churches	Names	Names	Ord.	C'd	Ma.	Fe.	To.	Ab.	C.	L.	To.	Di.	L.	R.	To.		Ad.	Inf.
1 Corbin, Pilgrim,	1886	1886	Milton J. Cummins,	'00	'11	12	13	25	11	0	0	0	1	0	0	0	11	0	18
2 Everts, 1st,	1892	1912	Thomas J. Fields,	'10	'12	41	53	94	5	28	0	28	0	0	0	0	0	28	0
3 Fairview,			Miss Anna Centers,			10	15	25	6	0	0	0	0	0	0	0	0	0	12
4 Gosneyville, Bethel,	1895					46	47	93	39	68	119	187	20	6	0	0	0	6	0
5 Lexington,						6	8	14	14	3	2	5	3	4	0	7	1	15	180
6 Louisville, Plymouth,	1912	1893	Mrs. Nellie Fisher,	'10	'10	89	138	227	19	3	2	0	0	0	0	0	0	1	20
7 Lebanon, Mill Creek,	1877	1893	Wilbur H. Outing,	'12	'12	4	10	14	14	20	40	60	28	3	3	6	1	1	0
8 Newport,	1895		Mrs. E. Clark,	'97	'06	20	40	60	28	3	3	3	6	1	1	0	2	0	30
9 Tulliver,	1878	1881	Henry Gillis,			6	6	12	5	12	0	12	0	0	0	0	0	0	10
10 Williamsburg, 1st,			John Beamas,																
11 Pleasant View,																			

BAPTISMS: Adults, 35; infants, 18.

FAMILIES: 463.

SUNDAY SCHOOLS: Members, \$22.

YOUNG PEOPLE'S SOCIETIES: Societies, 7; members, 150.

MEN'S ORGANIZATIONS: Societies, 2; members, 37.

CONTRIBUTIONS: American Board (churches, 2), \$37; Woman's Boards (2), \$25;

Congregational Education Society (2), \$6; Congregational Church Building

NAME OF STATE ORGANIZATION: KENTUCKY STATE CONFERENCE.

NAME OF CHURCH ADDED: Pleasant View.

CHURCHES: Supplied by, — Pastors, 5; vacant, 6. Total, 11.

MINISTERS: Pastors, 5. Total, 5. Total number of ministers, 5.

MEMBERSHIP: No. of males, 305; No. of females, 462. Total, 767. Absent, 133.

Admissions, — on confession, 52; by letter, 5; Total, 57. Removals, — death, 5;

dismissal, 5; Total, 10.

SUNDAY SCHOOLS		OFFERINGS FOR THE BENEVOLENT SOCIETIES										SALARIES, VALUES, ETC.										
Superintendents		Members	Young People's Societies, Mem.	Men's Organizations	CHURCH TREASURERS	A. B. C. F. M.	Women's Boards	Congl. Ed. Soc.	Congl. Church Bldg. Society	Congl. Home Miss. Soc.	Am. Miss. Association	Congl. S. S. and Pub. Soc.	Ministerial Relief	Totals	Other Congregational Offerings	Denominational Gifts	Home Expenses	Salaries	Value Church Property	Investment Funds	Amount of Debt.	
1	Rev. Thomas A. Kitchen,	85	25		Annie Petrey,									\$5			\$125	\$850	\$3,000			
2	Miss Edith Condit,	100	40		W. C. Turner,									1			70	1636	2,500			
3		75	11																			
4		35	20																			
5		20	10																			
6		85	28	21																		
7	Rev. Parker Wm. Fisher,	112																				
8	Fred Wolf,	200	30	16	William Davis,																	2,400
9																						1,500
10	Henry Gillis,	60	15		Henry Gillis,																	
11	John Hicks,	50																				

† Missionary aid to salary. \* No parsonage.

Society (2), \$39; Congregational Home Missionary Society (2), \$53; American Missionary Association (5), \$45; Congregational Sunday-School and Publication Society (5), \$22; Ministerial Relief (1), \$1. Total (6), \$216. Other and special Congregational gifts (1), \$7; undenominational gifts (3), \$26. Grand total (7), \$249.

HOME EXPENSES: No. of churches reporting, 4; amount, \$3,092. INCREASE: Churches, 1; Members, 47; Sunday School Members, 84; Benevolence, \$55; Value of Property, \$5,000; Amount of Debt, \$1,500. DECREASE: Young People's Societies, Members, 2; Home Expense, \$656.

For Fifth-Year Statistics see General Summaries.





SUNDAY SCHOOLS			OFFERINGS FOR THE BENEVOLENT SOCIETIES										SALARIES, VALUES, ETC.							
Superintendents	Members	Young People's Societies, Mem.	Men's Organizations	CHURCH TREASURERS	A. B. C. P. M.	Woman's Boards	Congl. Ed. Soc.	Congl. Church Bldg. Society	Congl. Home Miss. Soc.	Am. Miss. Association	Congl. S. S. and Pub. Soc.	Ministerial Relief	Totals	Other Congregational Offerings	Undenominational Gifts	Home Expenses	Salaries	Value Church Property	Investment Funds	Amount of Debt
1 Nicholas Melton,	45	20		Miss L. M. Melton,									\$111			\$93	\$3	\$1,500		
2 Mary Stone,	4			Mrs. Charity Groze,	5								\$25	25		50	30	*350		
3 Jacob Robinson,	45			Mark Robinson,					7	4	3	3	6	5	2	300	35	*850		
4 Lunnis Jones,	38			Valmont Sparrow, jr.,														2,500		
5 Joseph Boykins,	23			Reubin Boykins,										5	3	76	60	*500		60
6 Robert Dozier,	35			Joseph Armstrong,																
7 J. L. Fuller,				J. L. Fuller,							1			1	15	4396		*150		50
8 Mrs. J. Parks,	48			Mrs. J. Parks,														8,000		
9 Harry M. Herbert,	91			Harry M. Herbert,	19				13	19	3	2	70	11		1,485	900			0
10 J. Christian Singleton,	50			J. Christian Singleton,	2				11				14	11	0	75				
11 R. C. Irwin,	36			R. C. Irwin,					7	7	9	7	30	25	0	320	150	4,000		0
12 H. H. Hoag,	138			H. H. Hoag,					20		10	30	30	20	2	1,000	1,500	7,500		0
13 James M. Mayes,	160			James M. Mayes,	20				18	8	3	3	68	108	55	425	1,000	2,800		0
14 Robert J. Wilson,	120			Robert J. Wilson,	18				16	7	3	3	88	90	100	650	1,000	*1,200		0
15 Ed. Wilson,	50			Ed. Wilson,											5	15				
16 Grandville Walker,	18			Grandville Walker,							4			1				*600		75
17 Mrs. Clara Blanchet,	54			Mrs. Clara Blanchet,						58	1		59	24	4	416	1519	3,500		0
18 Amos W. Williams,	213			Amos W. Williams,	4				1					17	2			*1,470		591
19 Mrs. Mollie Smith,	72			Mrs. Mollie Smith,						6	2	2	10	7	5	1,391	9900	*25,000		0
20 Daniel Rheams,	65			Daniel Rheams,										2						0
21 Miss Anna Hastings,	97			Miss Anna Hastings,	1				2	26	3	1	42					3,500		0
22 Emory A. Robinson,	145			Emory A. Robinson,	84				4	25	11	4	137	0	17	629	800	3,400		0
23 Louis Francis, Jr.,	25			Louis Francis,														2,000		0
24 John D. Baptist,	20			John D. Baptist,														*1,800		0
25 John A. Chesson,	35			John A. Chesson,	14				12		18	6	61	2	1	350	750	4,000		0
26 Wesley Spillers,	40			Wesley Spillers,														*600		0
27 Joe N. Henry,				Joe N. Henry,														*500		0

† Missionary aid to salary. \* No parsonage.

## LOUISIANA SUMMARY.

NAME OF STATE ORGANIZATION: LOUISIANA CONGREGATIONAL CONFERENCE.

NAME OF CHURCH ADDED: Kinder St. Luke.

NAMES OF CHURCHES DROPPED: Manchester; Welsh.

CHURCHES: *Supplied by*, — Pastors recognized, 24; supplies, 1; vacant, 6. Total, 31.

MINISTERS: Pastors recognized, 18; supplying churches, 1. Total, 19. Without charge, 1. Total number of ministers, 20.

MEMBERSHIP: No. of males, 617; No. of females, 1,074. Total, 1,691. Absent, 199.

*Additions*, — on confession, 77; by letter, 52. Total, 129. *Removals*, — death, 32; dismissal, 28; revision, 173. Total, 235.

BAPTISMS: Adults, 50; infants, 126.

FAMILIES: 1,052.

SUNDAY SCHOOLS: Members, 1,667.

YOUNG PEOPLE'S SOCIETIES: Societies, 6; members, 203.

## LOUISIANA SUMMARY.

MEN'S ORGANIZATIONS: Societies, 4; members, 104.  
 CONTRIBUTIONS: American Board (churches, 9), \$173; Woman's Boards (4), \$53;  
 Congregational Education Society (4), \$13; Congregational Church Building So-  
 ciety (8), \$49; Congregational Home Missionary Society (11), \$113; American Mis-  
 sionary Association (12), \$272; Congregational Sunday-School and Publishing  
 Society (16), \$85; Almssternal Relief (10), \$32. Total (18), \$790. Other and special

Congregational gifts (15), \$357; undenominational gifts (13), \$248. Grand total  
 (24), \$1,395.

HOME EXPENSES: No. of churches reporting, 18; amount, \$9,950.

INCREASE: Benevolence, \$176; Home Expense, \$1,755.

DECREASE: Churches, 1; Members, 106; Sunday School Members, 130; Young  
 People's Societies, Members, 56; Value of Property, \$1,600; Amount of Debt, \$17.

For Fifth-Year Statistics see General Summaries.

MAINE.

THE CONGREGATIONAL CONFERENCE AND MISSIONARY SOCIETY OF: OFFICERS: Prof. Calvin M. Clark, Bangor, moderator; Rev. Edgar M. Cousins, Brewer, registrar; George F. Cary, 95 Exchange st., Portland, treasurer. SESSION OF 1914: Brewer, First Church, May 5, 6, 7.

CHURCHES	Org. Churches	CLERKS	MINISTERS		MEMBERS					ADMITTED				REMOVED				BAPT.		Fam.					
			Names	Names	Ma.	Fe.	To.	Ab.	C.	L.	To.	Di.	L.	R.	To.	Ad.	Inf.								
1 Abbot, A. Village,	1875	W. W. Dellano,			4	7	11	3	0	0	0	0	0	0	0	0	0	0	0	0	0	0	0		
2 Acton,	1781	1827			4	11	15	30	0	0	0	0	0	0	0	0	0	0	0	0	0	0	0	32	
3 Albany, <sup>a</sup>	1803	James A. Kimball,			4	34	92	126	30	0	0	0	0	0	0	0	0	0	0	0	0	0	0	0	90
4 Alfred,	1791	1834	Dea. John M. Akers,		'95	'11																			25
5 Alna,	1796	1838	Miss Alice Nelson,		'13																				50
6 Anherst and Aurora,	1830	1842	Mrs. Fannie S. Sishby,		17	46	63	13	0	0	0	0	0	0	0	0	0	0	0	0	0	0	0	0	45
7 Andover,	1800	1860	Dea. J. L. Bailey,		14	30	44	15	0	0	0	0	0	0	0	0	0	0	0	0	0	0	0	0	50
8 Anson, <sup>a</sup>	1881	1884	Mrs. Vesta L. Jones,		'90	'10																			140
9 Ashland,	1896	1897	Ferdinand R. Coburn,		'13	'13																			240
10 Auburn, High st.,	1826	1858	Dea. J. Walter Stetson,		'92	'08																			32
11 " West, R.D.,	1844	1844	Stephen Prince,		10	21	31	20	0	0	0	0	0	0	0	0	0	0	0	0	0	0	0	0	200
12 " 6th st.,	1875	1875	Mrs. Wm. Maloon,		'99	'09																			300
13 Augusta, South,	1794	1865	Dea. Edw. A. Perkins,		'94	'10																			35
14 " Church Hill,	1897	1898	E. B. Stackpole,		4	6	10	0	0	0	0	0	0	0	0	0	0	0	0	0	0	0	0	0	325
15 Baldwin, East,	1821	1877	Mrs. Lorenzo Norton,		'91	'13																			50
16 Bangor, Hammond st.,	1833	1833	Eugene H. Pfaff,		'94	'05																			100
17 " East, R.D. 1,	1878	1896	Mrs. Etta W. Wentworth,		'90	'10																			425
18 " North, R.D. 3,	1903	1903	Ralph V. Morrison,		'95	'05																			125
19 " Forest, av.,	1912	1913	Rev. E. C. Brown,		'95	'05																			125
20 " All Souls,	1912	1913	Edward M. Blanding,		'95	'13																			125
21 Bath, Winter st.,	1795	1843	Dea. Charles C. Low,		7	13	20	9	0	0	0	0	0	0	0	0	0	0	0	0	0	0	0	0	125
22 " Central,	1835	1847	William R. Shaw,		20	65	85	19	1	1	1	0	0	0	0	0	0	0	0	0	0	0	0	0	125
23 Beddington and Deblois,	1904		Mrs. Sadie Melvin,		8	11	19	3	2	0	2	0	0	0	0	0	0	0	0	0	0	0	0	0	27
24 Belfast, 1st,	1796	1831	Dr. Adelbert Millett,		26	96	122	30	3	0	3	1	2	0	3	1	2	0	3	1	2	0	3	1	100
25 " North, R.D. 4,	1846	1847	Walter G. Hatch,		7	21	28	9	0	0	0	0	0	0	0	0	0	0	0	0	0	0	0	0	45
26 Benton Falls,	1858	1829	Miss Marcia E. Lunt,		7	23	30	15	0	0	0	0	0	0	0	0	0	0	0	0	0	0	0	0	25
27 Bethel,	1799	1847	Dea. Josiah U. Purington,		43	92	135	65	3	3	6	2	2	0	2	0	2	0	2	0	4	0	0	0	75
28 Biddeford, 1st, R.D. 3,	1730		John R. Staples,		2	9	3	0	0	0	0	0	0	0	0	0	0	0	0	0	0	0	0	0	120
29 " 2d,	1805	1850	Edward T. Hyde,		36	119	155	7	3	0	3	3	0	0	3	1	7	12	0	0	0	0	0	0	120
30 Bingham,	1805	1895	Mrs. Myrtle M. Cummings,		19	72	91	15	1	1	2	1	0	1	0	3	1	0	0	0	0	0	0	0	22
31 Blanchard,	1833	1834	Mrs. Rufus E. Packard,		4	11	15	6	0	0	0	0	0	0	0	0	0	0	0	0	0	0	0	0	104
32 Bluehill,	1772	1832	Mrs. L. L. Partridge,		18	53	71	18	0	0	0	0	0	0	0	0	0	0	0	0	0	0	0	0	104
33 Boothbay,	1766																								108
34 Boothbay Harbor,	1848	1846	Mrs. Geo. B. Kenniston,		10	61	71	8	6	1	7	0	0	0	0	0	0	0	0	0	0	0	0	0	108
35 Bremen, Broad Cove,	1826	1824	John S. Fiske,		2	7	9	1	0	0	0	0	0	0	0	0	0	0	0	0	0	0	0	0	20

<sup>a</sup> No. Waterford, R.D. 7.



CHURCHES		CLERKS		MINISTERS		MEMBERS					ADMITTED			REMOVED			BAPT.		Fam.
Cities or Towns	Org.	Names	Names	Ord.	C'd.	Ma.	Fe.	To.	Ab.	C.	L.	To.	Di.	L.	R.	To.	Ad.	Inf.	
36 Brewer, 1st,	1880	Peter McLeod,	Edgar M. Cousins, i.	'80	'13	80	233	313	90	21	7	28	4	4	1	91	21	0	250
37 " South,	1843	Dea. Fred C. Ware,	Henry L. Griffin,	'73	'07	17	49	66	4	0	1	1	1	1	0	2	0	2	265
38 Bridgton, 1st,	1784	E. L. Lewis,	Stephen T. Livingston,	'91	'06	34	99	133	24	1	0	1	2	0	2	1	6	135	
39 " South,	1829	Dea. Fred N. Berry,	John Graham, i.	'90	'13	21	46	67	15	3	1	4	0	2	0	2	0	65	
40 " North,	1832	Dea. F. O. Chadbourne,	Charles N. Davie,	'99	'07	16	40	56	16	0	0	0	0	1	0	1	0	0	55
41 Bristol,	1796	Dea. Albert H. Hunter, <sup>a</sup>	Leonard B. Tenney,	'82	'13	12	33	45	13	0	2	2	1	0	0	1	0	0	60
42 " South,	1902	Mrs. Warren L. Gamage,	George M. Woodwell,	'87	'10	18	28	46	3	3	2	5	0	0	0	130	0	3	100
43 Brooks,	1902	Willard S. Jones,	[William S. Carne, <i>Stud.</i> ]	'13	10	28	38	1	7	1	8	1	5	0	0	1	3	1	100
44 Brooksville, North,	1793	Groves H. Cousins,	[Charles F. Atkins, <i>Lic.</i> ]	'12	4	8	12	0	0	0	0	0	0	0	0	0	0	0	30
45 " West,	1826	Miss Lucy W. Jones	[Charles F. Atkins, <i>Lic.</i> ]	'11	21	49	70	28	0	0	0	0	0	0	0	0	0	0	59
46 Brownfield,	1804	A. F. Johnson,	Lawrence F. McDonald,	'09	'13	13	41	54	15	0	1	1	1	0	0	0	0	0	75
47 Brunswick,	1819	Mrs. Annie L. S. Ryder,	Charles W. Robinson,	'01	'12	42	115	137	46	6	2	8	5	2	0	7	4	0	146
48 Brunswick,	1737	George Thomas Little,	[C. W. Goodrich, <i>Pres.</i> ]	'93	'13	78	215	293	67	21	10	31	6	4	0	10	20	2	256
49 Bucksport,	1803	A. F. Page,	Henry W. Webb,	'95	'12	46	108	154	60	0	2	2	2	4	0	4	0	5	111
50 Burlington,	1827	Mrs. Mabel L. Pierce,	[Carrie L. Rideout, <i>Lic.</i> ]	'13	10	42	52	7	0	0	0	0	1	1	4	6	0	2	50
51 Buxton, R.D.,	1763	Mrs. Frank L. Tarbox,	Charles F. Sargent,	'85	'13	10	32	42	14	0	0	0	0	1	1	1	0	0	100
52 " North, <sup>b</sup>	1852	Dea. Samuel A. Hill,	Charles F. Sargent,	'85	'13	7	23	30	15	0	0	0	0	1	1	0	2	0	25
53 Calais,	1825	Dea. George B. Bates,	[R. A. Macdonald, <i>Pres.</i> ]	'60	'76	59	217	276	11	22	3	25	5	1	0	6	0	0	25
54 " Red Beach,	1894	Mrs. Henry Poore,	Lewis D. Evans, i.	'75	'89	6	24	30	0	0	0	0	1	0	0	1	0	0	0
55 Camden,	1805	Mrs. M. Blauche Rich,	Lewis D. Evans, i.	'75	'89	35	138	173	51	3	1	4	3	0	0	3	2	0	200
56 Caratunk,	1887	Miss E. P. Stewart,				4	4			0	0	0	0	0	1	0	0	0	25
57 Carroll, Prentiss,	1905	W. W. Thibodeaux,				4	9	13	3	0	0	0	0	1	0	1	0	0	40
58 Casco,	1864																		
59 Castine,	1820	Rev. G. W. Patterson,	George W. Patterson,	'88	'07	20	67	87	0	0	0	0	1	0	0	1	0	0	32
60 Cherryfield,	1833	Miss Annie S. Ricker,	William Swanson, i.	'12	'10	4	18	22	1	0	0	0	0	0	1	1	0	0	75
61 Cornish,	1840	Mrs. Effie L. Perkins,	Fred Bannister,	'13	'12	8	50	58	11	0	1	1	2	2	0	4	0	0	130
62 Cranberry Isles,	1899	† Mrs. Agnes H. Spurling, <sup>c</sup>	Arthur C. Townsend,	'91	'12	47	67	114	28	0	3	3	0	3	3	6	0	1	94
63 Cumberland Center,	1793	Dea. Arno S. Chase,																	
64 Dead River,	1899	Russell V. Safford,				3	6	9	0	0	0	0	0	0	0	0	0	0	0
65 Dedham,	1841	Mrs. Ella L. Burrill,	Jay H. Greenly,	'12	'12	15	20	35	1	0	0	0	0	0	0	1	0	0	45
66 Deer Isle, 1st,	1793	Rev. H. W. Collins,	Howard W. Collins,	'08	'09	32	69	101	12	2	1	4	2	1	0	3	3	0	29
67 " 2d, North,	1858	Dea. Francis E. Gray,	George Smith,	'13	'13	9	17	26	1	0	0	0	3	0	0	3	0	0	50
68 " Little,	1895	Mrs. George H. Eaton,	George Smith,	'13	'13	12	29	41	6	0	4	4	0	2	0	2	0	0	37
69 " Sunset,	1912	John R. Johnson,	[Harry Barrass, <i>Metb.</i> ]	'13	6	9	15	1	0	0	0	0	1	0	0	1	0	0	45
70 Denmark,	1829	Mrs. Geo. N. Colby,	Lawrence F. McDonald,	'09	'13	13	46	59	12	0	0	0	1	0	0	1	0	0	75
71 Dennyville,	1805	C. Woodbury Hobart,	[Arthur Brotherton, <i>Lic.</i> ]	'13	15	61	76	24	0	3	3	0	1	0	1	0	0	50	
72 Dexter,	1834	Mrs. Belle M. Foss,	[William M. Booz, <i>Stud.</i> ]	'12	24	56	80	35	6	0	6	0	3	0	3	5	0	50	
73 Dixfield,	1912	Walter H. Small,	Ransom E. Gilkey,	'87	'11	15	55	70	2	3	4	7	0	0	0	0	4	2	100
74 Dresden, West,	1893	Mrs. Sarah L. Cameron,	Charles C. McDonald,	'13	'13	1	10	11	5	0	0	0	0	2	0	2	0	0	19

† Two churches, '65 and '98.

° Islesford.

<sup>a</sup> Gorham, R. D. 3.

<sup>b</sup> Damariscotta.







SUNDAY SCHOOLS		Y. P. Mens		CHURCH TREASURERS		OFFERINGS FOR THE BENEVOLENT SOCIETIES										SALARIES, VALUES, ETC.						
Superintendents	Mem	Mem	Org.	A. B. C. F. M.	Wom's Bds.	C. E. Soc.	C. C. B. Soc.	C. H. M. Soc.	A. M. Soc.	A. & P. S.	Min. Relief	Totals	Other	Contri	Und. Rm	Home Exp.	Salaries	Value Ch. Property	Invest.	Amt. of Debt		
75 [No school]		0	0	0	0	\$	\$	\$	\$	\$	\$	\$	\$	\$	\$	\$	\$	\$800	\$2,900	\$0		
76 Ralph Smith,	72	0	0	0	0	0	0	0	0	0	0	0	0	0	0	0	0	700	11,000	1,120	0	
77 Mrs. James Bolton,	79	0	0	0	0	0	0	0	0	0	0	0	0	0	0	0	0	7,000	1,120	0	800	
78 Nelson W. Harris,	136	0	0	232	0	0	0	0	0	0	0	0	0	0	0	0	0	1,000	5,000	1,500	0	
79 Thomas Seabury,	185	54	m	239	76	0	0	0	0	0	0	0	0	0	0	0	0	1,800	50,000	10,000	0	
80 Frank Y. Tracy,	50	20		10	10	0	0	0	0	0	0	0	0	0	0	0	0	150	3,500	0	0	
81 Dea. Eben Chase,	30	25		0	0	0	0	0	0	0	0	0	0	0	0	0	0	150	4,000	632	0	
82 Dea. W. E. Dixon,	40	20		10	16	1	0	0	0	0	0	0	0	0	0	0	0	700	4,500	5,500	0	
83 L. H. Cushman,	68	0		20	16	1	0	0	0	0	0	0	0	0	0	0	0	1,200	12,000	1,300	0	
84 Mrs. O. J. Gurdill,	418	0	h	20	20	1	0	0	0	0	0	0	0	0	0	0	0	985	7,500	0	0	
85 Mrs. H. F. Maddocks,	35	0		2	2	1	0	0	0	0	0	0	0	0	0	0	0	300	1,500	0	0	
86 George E. Worth,																						
87 William E. Winslow,	h	200	0	x25	10	5	0	0	0	0	0	0	0	0	0	0	0	1,200	5,000	1,000	0	
88 S. P. Mills,	h	63	0	66	18	10	28	152	43	8	5	330	399	2,100	1,200	30,000	3,000	3,000	3,000	1,000	0	
89 Joseph H. Merrill,	h	135	0	5	4	8	50	6	5	4	2	71	10	1	387	328	328	328	2,500	2,000	0	
90 H. W. Varney,	h	130	0	37	12	4	10	79	21	9	2	174	2	1	1,529	1,200	1,200	1,200	15,800	0	150	
91 Robinson Tobey,	h	55	0	1	1	0	0	0	0	0	0	0	0	0	1,967	900	12,000	3,200	3,200	0	0	
92 Mrs. Geo. Ward,	h	92	0	26	12	4	10	79	21	9	2	174	2	1	1,967	900	12,000	3,200	3,200	0	0	
93 George E. Worth,	h	55	0	1	1	0	0	0	0	0	0	0	0	0	16	16	1500	2,400	1,250	0	0	
94 E. H. Davis,	h	58	0	9	9	0	0	0	0	0	0	0	0	0	18	18	700	9,000	3,000	0	0	
95 Mrs. S. S. Soule,	h	60	0	48	10	3	8	37	10	5	3	124	4	4	1,700	900	6,000	4,800	4,800	0	0	
96 Miss Abbie Ballard,	h	90	0	16	12	6	30	5	5	7	6	113	72	30	2,000	1,200	25,000	2,500	2,500	0	0	
97 D. S. McMaughon,	h	78	0	30	20	6	5	25	15	7	6	113	4	1	1,035	850	4,400	2,800	2,800	0	0	
98 George W. Robinson,	h	30	0	2	4	0	0	0	0	0	0	0	0	0	5	5	1,800	520	520	0	0	
99 Charles F. Osgood,	h	142	43	67	114	12	35	108	69	20	5	430	58	65	3,385	1,500	25,000	25,000	25,000	1,000	0	
100 Chase A. Boothby,	h	75	25	0	0	0	0	0	0	0	0	0	0	0	0	0	0	2,500	2,500	0	0	
101 Willis B. Hoar,	h	62	25	214	Harry Merrill,	3	3	12	6	3	3	30	2	0	0	0	0	0	1,100	8,000	2,900	0
102 Dr. Geo. A. Ellinwood,	h	137	50	20	11	8	22	18	5	3	3	87	93	1,790	1,000	15,000	6,500	1,000	6,500	0	0	
103 Rev. H. C. Vrooman,	h	105	0	19	22	4	7	48	40	5	3	144	39	5	1,790	1,000	35,000	5,000	5,000	0	0	
104 George Morse,	h	130	55	61	16	5	13	36	27	7	5	177	15	1	2,000	800	7,500	12,000	12,000	0	0	
105 A. W. Braithwaite,	h	125	90	8	8	4	13	36	27	7	5	177	15	1	2,000	800	7,500	12,000	12,000	0	0	
106 Augustus Merriman,	h	45	0	10	7	4	2	13	16	4	3	59	47	252	1600	4,000	4,000	2,000	2,000	0	0	
107 Mrs. Ada G. Chapin,	h	40	0	10	7	4	2	13	16	4	3	59	47	252	1600	4,000	4,000	2,000	2,000	0	0	
108 Mrs. Annie Scribner,	h	40	0	10	7	4	2	13	16	4	3	59	47	252	1600	4,000	4,000	2,000	2,000	0	0	
109 Dea. Chas. H. Dole,	h	50	42	9	11	3	3	20	10	3	3	62	29	10	1,850	1,300	*10,000	1,700	1,700	0	0	
110 Rev. T. P. Williams,	h	94	0	26	26	0	0	34	12	0	0	72	29	10	1,850	1,300	*10,000	1,700	1,700	0	0	
111 [No school]	h	200	0	0	0	0	0	5	5	5	5	94	5	5	90	90	33,000	500	500	0	0	
112 [No school]	h	200	0	0	0	0	0	5	5	5	5	94	5	5	90	90	33,000	500	500	0	0	
113 S. R. Crabtree,	h	26	15	0	0	0	0	82	82	5	5	94	0	1	215	1,200	3,000	1,000	1,000	0	750	
114 Fitzabeth M. Rich,	h	26	15	0	0	0	0	82	82	5	5	94	0	1	215	1,200	3,000	1,000	1,000	0	750	

\* No parsonage.

† Missionary aid to salary.

§ Offering less than a dollar.

• Allen's Mills.

CHURCHES		CLERKS		MINISTERS		MEMBERS					ADMITTED			REMOVED			BAPT.		Fam.	
Cities or Towns	Org.	Churches	Names	Names	Ord.	C'd	Ma.	Fe.	To.	Ab.	C.	L.	To.	Di.	L.	R.	To.	Ad.	Inf.	Fam.
115 Jackman,	1890	1890	Mrs. A. C. Moore,	Albert E. Beaumont,	'11	'12	3	37	40	5	4	2	6	4	1	1	6	4	5	61
116 Jackson, Brooks, R. D. 3,	1812	1830	Everett E. Morton,	[William S. Carnie, Stud.]	'13		22	38	60	29	1	1	2	2	0	0	2	0	0	22
117 Jonesboro,	1877	1886	Mrs. E. R. Peasley,	E. Ambrose Jenkins,	'08	'12	25	80	105	9	5	0	5	6	2	0	8	6	1	
118 Jonesport,	1834	1834	Mrs. Annie W. Beath,*	[William O. Ayer, BAPT.]	'09		25	74	99	27	3	1	4	2	0	0	3	3	3	120
119 Kenduskang,	1826	1826	Dea. Wm. F. Waterhouse,	Myron P. Dickey,	'83	'08	35	47	9	0	0	0	6	2	8	0	0	8	0	42
120 Kennebunk,	1730	1843	Miss Bertha S. Smith,	John M. Chambers,	'01	'12	18	39	57	14	0	3	3	0	0	2	2	4	0	90
121 Kennebunkport, Ist, R. D.,	1838	1838	Mrs. Fannie S. Twombly,	John M. Chambers,	'01	'12	18	39	57	14	0	3	3	0	0	2	2	4	0	90
South,				L. James Merry,	'03	'09	8	21	29	4	0	1	1	1	0	0	1	0	4	38
122 Kittery Point,	1714	1730	Mrs. J. C. Cutts,	Edward P. Tenney,	'58	'11	6	21	27	11	0	0	1	1	0	0	1	0	0	38
124 Lebanon, East, R. D.,	1765	1798	Miss Mary E. Austin,	Edward P. Tenney,	'67	'08	117	267	381	100	17	5	22	10	8	0	18	5	6	260
125 Lewiston,	1854	1867	Dea. John L. Reade,	Leavitt H. Hallock,	'66	'08	13	29	42	19	1	6	7	1	0	0	1	0	1	35
126 Limerick,	1795	1836	W. H. P. Emery,	George A. Mills,	'91	'13	24	62	86	35	7	2	9	3	2	0	5	7	2	40
127 Limington,	1789	1835	Dea. J. F. Pillsbury,	Louis Blanchet,	'91	'10	14	48	62	9	16	4	20	0	4	0	4	14	0	100
128 Lincoln,	1831	1848	Daniel W. Ballantyne,	Henry O. Worthley,	'99	'10	14	48	62	9	16	4	20	0	4	0	4	14	0	100
129 Litchfield, L. Corners,	1811	1863	Dea. A. P. Smith,	[C. H. Von Tobel, BAPT.]	'13		7	13	20	4	1	0	1	0	0	2	1	5	0	45
130 Long Island, Frenchboro,	1889	1890	Wm. A. Van Norden,	Leslie H. Metcalf,	'10	'12	17	48	65	19	1	3	4	2	0	0	2	1	0	105
131 Lovell,	1798	1851	Dea. Albanus M. Pottle,	Leslie H. Metcalf,	'98	'12	9	26	35	17	0	0	0	0	0	0	2	0	0	24
132 Lyman, <sup>b</sup>	1801	1831	Dea. C. W. Murphy,	John M. Biedler,	'02	'07	53	150	203	50	4	0	4	6	2	0	8	4	7	75
133 Machias,	1782	1836	Dea. Warren Hill,	Howard R. Sisson,	'10	'10	16	30	46	0	0	0	0	1	0	21	22	0	0	40
134 Machiasport,	1831	1828	Mrs. Frank H. Sanborn,	Frederick H. Means,	'10	'10	16	30	46	0	0	0	0	1	0	2	0	8	9	170
135 Madision,	1826	1892	Ernest C. Weston,	Frederick H. Means,	'93	'09	71	132	203	55	10	6	16	6	2	0	8	9	1	170
136 " East,	1858	1854	Mark Hobart,	Frederick H. Means,	'93	'09	71	132	203	55	10	6	16	6	2	0	8	9	1	170
137 Marshfield,	1871	1878	Mrs. Ada F. Smith,	Frederick H. Means,	'93	'09	71	132	203	55	10	6	16	6	2	0	8	9	1	170
138 Masardis,	1898	1896	Mrs. E. W. Rowe,	Frederick H. Means,	'93	'09	71	132	203	55	10	6	16	6	2	0	8	9	1	170
139 " Soja Pan, Haywood,	1912	1903	Miss Augusta Weeks,	Frederick H. Means,	'93	'09	71	132	203	55	10	6	16	6	2	0	8	9	1	170
140 Matineus,	1904	1905	Miss Henrietta H. Ames,	Frederick H. Means,	'93	'09	71	132	203	55	10	6	16	6	2	0	8	9	1	170
141 Mechanic Falls,	1840	1840	Mrs. S. L. Hawley,	Frederick H. Means,	'93	'09	71	132	203	55	10	6	16	6	2	0	8	9	1	170
142 Medway,	1890	1874		Frederick H. Means,	'93	'09	71	132	203	55	10	6	16	6	2	0	8	9	1	170
143 Mexico,	1902	1903	C. A. Clifford,	Frederick H. Means,	'93	'09	71	132	203	55	10	6	16	6	2	0	8	9	1	170
144 Millbridge,	1907		Mrs. Ella P. Grant,	Frederick H. Means,	'93	'09	71	132	203	55	10	6	16	6	2	0	8	9	1	170
145 Milford,	1885	1887	Mrs. E. M. Libby,	Frederick H. Means,	'93	'09	71	132	203	55	10	6	16	6	2	0	8	9	1	170
146 Millicocket,	1902	1904	Mrs. J. D. Walker,	Frederick H. Means,	'93	'09	71	132	203	55	10	6	16	6	2	0	8	9	1	170
147 Milltown, N. B.,	1846	1878	Dea. Percy M. Smith,	Frederick H. Means,	'93	'09	71	132	203	55	10	6	16	6	2	0	8	9	1	170
148 Milnot Center, Auburn,	1791	1846	Miss Lizzie E. Washburn,	Frederick H. Means,	'93	'09	71	132	203	55	10	6	16	6	2	0	8	9	1	170
West, <sup>o</sup>	1802	1854	Mrs. J. W. Crooker,	Frederick H. Means,	'93	'09	71	132	203	55	10	6	16	6	2	0	8	9	1	170
149 " "	1853	1856	Albert G. Smith,	Frederick H. Means,	'93	'09	71	132	203	55	10	6	16	6	2	0	8	9	1	170
150 Monmouth,	1821	1861	Mrs. Anna J. Davis,	Frederick H. Means,	'93	'09	71	132	203	55	10	6	16	6	2	0	8	9	1	170
151 Monson,	1876	1850	Dea. R. L. Grindle,	Frederick H. Means,	'93	'09	71	132	203	55	10	6	16	6	2	0	8	9	1	170
152 Mount Desert,	1901	1901	Charles H. Clenden,	Frederick H. Means,	'93	'09	71	132	203	55	10	6	16	6	2	0	8	9	1	170
153 Seal Harbor,	1844	1849	Dea. Joel P. Huston,	Frederick H. Means,	'93	'09	71	132	203	55	10	6	16	6	2	0	8	9	1	170
154 Newcastle,	1844	1849	Dea. Joel P. Huston,	Frederick H. Means,	'93	'09	71	132	203	55	10	6	16	6	2	0	8	9	1	170

c Mechanic Falls, R. D. 2.

b West Kennebunk, R. D. 1.

a Levant, R. D. 2.

SUNDAY SCHOOLS			OFFERINGS FOR THE BENEVOLENT SOCIETIES										SALARIES, VALUES, ETC.							
Superintendents	Men	Y. P. Mens S. Org. Mem	CHURCH TREASURERS	A. B. C. Wom's F. M. Bds.		C. E. Soc.		C. C. B. Soc.		C. H. M. Soc.		A. M. & P. S. Relief		Totals	Other L. Confr. Thrifts	Home Exp. Non-Profits	Salaries	Value Ch. Property	Invest. Funds	Amt. of Debt
				\$	\$	\$	\$	\$	\$	\$	\$	\$	\$							
115 Rev. A. E. Beaumont,	33	0	0	0	0	0	0	0	0	0	0	0	0	\$1	\$231.5	\$600	\$5,000	\$0	\$600	
116 Miss Ora M. Morton,	30	0	0	0	0	0	0	0	0	0	0	0	0	0	250	300	1,200	1,000	0	
117 E. A. Worcester, <sup>a</sup>	190	146	0	0	0	0	0	0	0	0	0	0	0	1,088	913	10,800	10,000	0	0	
119 [Union school,]	170	17	0	0	0	0	0	0	0	0	0	0	0	0	2,097	1,000	12,000	6,500	0	
120 Rev. M. P. Diekey,	115	17	0	0	0	0	0	0	0	0	0	0	0	5	430	367	2,000	3,200	0	
121 Chas. W. B. Clough,	45	0	0	0	0	0	0	0	0	0	0	0	0	15	1,500	633	11,000	12,000	0	
122 Ezra A. Wells,	42	0	0	0	0	0	0	0	0	0	0	0	0	4	545	400	5,800	300	0	
123 Miss Julia Duncan,	59	0	0	0	0	0	0	0	0	0	0	0	0	0	500	450	6,000	6,500	0	
124 A. S. Stackpole, <sup>b</sup>	18	0	0	0	0	0	0	0	0	0	0	0	0	35	5,804	2,000	92,000	0	0	
125 Miss F. Gurdon,	310	0	0	0	0	0	0	0	0	0	0	0	0	71	400	400	4,800	0	0	
126 Edwin W. Sadler,	30	36	0	0	0	0	0	0	0	0	0	0	0	10	500	1600	3,500	1,882	0	
127 W. S. Small,	45	36	0	0	0	0	0	0	0	0	0	0	0	19	2,100	400	12,000	0	0	
128 Kingley A. Ballantyne,	175	80	0	0	0	0	0	0	0	0	0	0	0	17	1,700	400	12,000	0	0	
129 Henry Taylor,	65	31	0	0	0	0	0	0	0	0	0	0	0	65	2	750	2,500	600	0	
130 Miss S. Teal,	35	0	0	0	0	0	0	0	0	0	0	0	0	11	10	308	3,000	0	0	
131 Rev. M. O. Baltzer,	100	0	0	0	0	0	0	0	0	0	0	0	0	5	1,354	7800	8,000	3,000	0	
132 Dea. C. W. Murphy,	25	0	0	0	0	0	0	0	0	0	0	0	0	25	23	500	3,000	5,000	0	
133 Dea. L. P. Thaxter,	263	36	0	0	0	0	0	0	0	0	0	0	0	30	540	500	1,000	1,000	0	
134 Mrs. F. H. Southorn,	70	35	0	0	0	0	0	0	0	0	0	0	0	36	35	400	2,500	0	0	
135 Miss F. Tinkham,	190	78	236	37	15	38	34	79	59	25	1	288	39	171	1,750	1,000	16,750	795	0	
136																				
137 Sanford Smith,	20	0	0	0	0	0	0	0	0	0	0	0	0	5	85	200	4,000	0	260	
138 George M. Subins,	60	30	0	0	0	0	0	0	0	0	0	0	0	7	467	200	4,000	0	0	
139																				
140 Isaac E. Philbrook,	45	0	0	0	0	0	0	0	0	0	0	0	0	18	10	38	3,000	0	0	
141 Mrs. S. L. Hawley,	45	0	0	0	0	0	0	0	0	0	0	0	0	18	18	975	600	4,000	0	
142																				
143 W. S. Crommett, <sup>c</sup>	125	40	220	10	10	10	10	10	10	10	10	10	10	10	1,000	400	16,000	0	3,000	
144 G. M. D. Grant,	65	0	0	0	0	0	0	0	0	0	0	0	0	0	1,040	800	3,000	0	0	
145 Mrs. E. M. Libby,	50	0	0	0	0	0	0	0	0	0	0	0	0	4	4	7300	3,000	0	0	
146 L. H. Gates,	130	0	0	0	0	0	0	0	0	0	0	0	0	4	4	813	1,000	0	2,300	
147 Dea. P. M. Smith,	65	0	0	0	0	0	0	0	0	0	0	0	0	37	1,400	1,000	15,000	4,751	0	
148 Ralph H. Giddings,	30	0	0	0	0	0	0	0	0	0	0	0	0	10	43	450	2,200	4,070	0	
149 Rev. Geo. M. Graham,	40	25	0	0	0	0	0	0	0	0	0	0	0	10	498	4800	3,800	2,000	0	
150 Delbert M. Benner,	40	0	0	0	0	0	0	0	0	0	0	0	0	10	498	4800	3,800	2,000	0	
151 A. G. Larson,	55	40	0	0	0	0	0	0	0	0	0	0	0	20	700	2,500	5,000	0	0	
152 Dr. R. L. Grindle,	50	0	0	0	0	0	0	0	0	0	0	0	0	12	2,400	1,000	6,200	18,500	0	
153 Carrie E. Jordan,	30	0	0	0	0	0	0	0	0	0	0	0	0	12	2,400	1,000	6,200	18,500	0	
154 Wilder W. Dowde,	110	0	0	0	0	0	0	0	0	0	0	0	0	12	2,400	1,000	6,200	18,500	0	

<sup>a</sup> No parsonage.

<sup>b</sup> Missionary aid to salary.

<sup>c</sup> Offering less than a dollar.

<sup>d</sup> Ridonville.

<sup>e</sup> West Lebanon.

<sup>f</sup> West Jonesport.



SUNDAY SCHOOLS		V. P. Mens		CHURCH		OFFERINGS FOR THE BENEVOLENT SOCIETIES										SALARIES, VALUES, ETC.				
Superintendents		Mem	Org.	TREASURERS		A. B. C. F. M.	Wom's Bds.	C. E. Soc.	C. C. E. Soc.	C. H. M. Soc.	A. M. Soc.	C. S. S. & P. S.	Min. Relief	Totals	Home Exp.	Salaries	Value Ch. Property	Invest. Funds	Am't. of Debt	
155	Benjamin I. Garland,	40		Benjamin I. Garland,		\$10	\$2	\$1	\$3	\$17	\$2	\$1	\$2	\$44	\$433	†\$470	\$3,000	\$0	\$0	
156	R. C. Chandler,	60	0	A. C. Chandler,					23	121	53	11		208	1,900	900	8,500	7,397	0	
157	Mrs. Faustina Norton,	40	45	Miss Grace M. Page,					1	11				0	215	300	8,050	0	0	
158	F. A. Babb,	80	50	Mrs. F. A. Russell,		3	1	1	1	4	1	1	1	12	11	880	3,300	1,800	300	
159	Fritz Sjöberg,	m	75	Oscar Peterson,		5	1	15	1	5				83	600	500	4,500	0	0	
160	Frank Luce,	40		Frank Luce,					10	10	1			11	10	0	*1,500	0	0	
161	W. B. Longley,	65	0	Miss H. A. Longley,		20	1	1	1	5				22	10	800	3,300	600	0	
162										5				5						
163	Geo. H. Mitchell, <sup>a</sup>	56	37	Gertrude L. Cole, <sup>a</sup>		14		11	5	11	5	4		34	36	0	1,300	5,500	2,000	0
164	Mrs. H. A. Knightly, <sup>h</sup>	36	17	Alvin Brown,										127	120	*4,500	2,000	0	0	
165	E. N. Sweet,	165	60	Herman L. Horne,		21	20	5	14	37	25	5	4	131	120	5,575	19,700	700	2,900	
166				Reverdy J. Plummer,						3				3		370	*10,000	3,000	0	
167	[Union school.]			Mrs. C. Morrissette,						3				3		138	115	300	0	
168	Walter L. Brewster,	45	0	Miss Hannah T. Buck,										3		600	2,300	3,900	0	
169	Prof. A. J. Jones,	102	30	Prof. James N. Hart,		37	10	4	8	40	12	8	3	122	8	20	1,045	11,400	0	250
170	Miss Ruth A. George,	25		Miss R. A. George,						10				4		0	*2,000	0	0	
171	S. D. Nutting,	50	30	Frank M. Barrows,		2	5	1	5	14	17	0	400	17	0	400	300	2,400	550	
172	Mrs. Flora Carrier,	30		Mrs. Maud Atkins,		3	1	4	12	2	2	1	26	5	160	150	*2,400	0	0	
173	Rev. M. MacKay,	58	40	Mrs. Mary E. Towne,		10	2	2	14	10	10	2	4	33	4	1,341	750	4,000	2,822	
174	Dea. C. H. Howard,	h	186	Edwin N. Haskell,		15	2	3	57	10	5	5	92	65	2,170	1,100	10,000	511	1,950	
175	Rev. K. O. Jolin,	176		Peter Polvinen,												571	150	0	500	
176				Aug. Cummings,												24	0	0	0	
177	C. A. Byram,	125	27	E. R. Woodbury,		2	3	2	1	30	3	2	2	40	54	1,000	7,000	400	400	
178	Daniel J. Hauser,	55	11	Mrs. C. A. Leighton,		3	1	1	7	3	3	1	18	1	1,208	700	3,500	0	0	
179	Miss Georgie Wilbur,			Mrs. Louise Beal,		6			12	2	2		18	13	0	955	1,800	0	0	
180				Frank S. Bowker,						10				2		4,300	4,300	0	0	
181	[No school.]			Dea. Chas. L. Pulsifer,						10				10		213	*1,000	2,000	0	
182																*2,000	2,500	0	0	
183	Mrs. Emma Murphy, <sup>h</sup>	299	74	Ernest J. Sylvester,		435	159	4	13	84	28	13	5	5	8	1800	4,000	0	600	
184	John S. Sawelle,	160	30	Windrop W. Riggs,		185	185	4	4	188	61	3	5	450	208	77	*30,000	200	4,850	
185	Dr. F. E. Carmichael,			Mrs. Ruth Eastman,												679	*30,000	15,000	8,400	
186																1600	*2,500	0	0	
187	John M. Gould,	50	0	John M. Gould, <sup>b</sup>		145	110	5	15	106	111	10	15	517	20	1,175	485	*4,500	0	
188	Carl W. Smith,	200	80	Herbert M. Bailey,		1,270	730	151	301	1,861	562	125	100	5,100	868	1,317	121,859	5,000	0	
189	Dea. R. S. Davis,	300	80	Dea. G. L. Gerrish,		35	47	30	40	29	15	15	106	82	2	4,500	2,300	14,000	0	
190	Chas. M. Mower,	h	251	Miss Lizzie C. Fuller,		28	5	4	11	50	8	5	11	0	6	2,298	1,100	*2,000	0	
191	W. H. Morton,	h	630	C. Ralph Bryant,		289	162	69	95	577	341	64	84	1,681	170	258	5,400	2,000	38,000	
192	Granville Staples,	h	390	William W. Jenison,		750	239	50	102	612	313	50	26	2,172	37	13	*80,000	0	4,250	
193	Miss M. R. Bailey,	h	225	Joseph D. Wells,						5	19	6	2	32		1,400	9,000	0	850	

† Missionary aid to salary. \* No parsonage.

<sup>b</sup> Box 749.

<sup>a</sup> Cumberland Center, R. D. 1.

CHURCHES	Org.	Clerks Names	Ministers Names	Members				Admitted				Removed				Bapt.		Fam.
				Ma.	Fe.	To.	Ab.	C.	L.	To.	Di.	L.	K.	To.	Ad.	Inf.		
194 Portland, Beth'l m.M., <i>Scand.</i> , 1896		Johan Johannesson,	[Michael Paulson, <i>Lic.</i> ]	'13	9	23	32	0	0	0	0	0	0	0	0	1	14	
195 " N. Deering, <sup>a</sup>		1898 1898 Oliver A. Mann,	[Miss A. Inez Randall, <i>Lic.</i> ]	'13 '12	18	40	58	3	17	8	25	0	0	2	18	4	3	
196 Pownal, West,		1811 1811 Mrs. Roy M. Loring,	Daniel A. Tuttle, <i>r.</i>	'08 '08	6	25	31	9	2	1	2	0	0	0	2	3	65	
197 Presque Isle,		1865 1910 Mrs. Martha K. Gerow,	James C. Gregory,	'92 '10	32	124	32	1	3	1	2	1	0	0	1	1	150	
198 Princeton,		1858 1858 Mrs. Nellie C. Mercier,	Willard E. Streeter,	'97 '13	11	50	61	4	1	0	4	1	0	0	1	0	110	
199 Richmond,		1827 1856 Mrs. E. C. T. Sturtevant,	Charles C. MacDonald,	'13 '13	5	31	36	16	1	1	2	2	0	0	2	1	45	
200 Robinsonton,		1811 1910 Miss Alice G. Briggs,	James I. Merritt, <i>r.</i>	'13 '12	9	27	36	16	1	1	2	1	0	0	1	0	34	
201 Rockland,		1833 1839 Dea. Jarvis C. Perry,	J. Edward Newton, <i>i.</i>	'98 '13	37	156	193	53	3	11	14	4	1	0	5	0	169	
202 Rockport,		1874																
203 Rumford Point,		1803 1864 Harry G. Elliott,			7	17	24	14	0	0	0	0	0	0	0	0	25	
204 Saco,		1702 1863 Miss Edith Seaman,	William F. English, jr.	'11 '14	52	171	223	34	2	0	2	4	3	0	7	2	275	
205 Sanford,		1786 1879 Miss Ellen M. Emery,	Austin I. Davis, <i>i.</i>	'91 '07	50	141	191	34	13	2	15	3	1	10	14	13	176	
206 Scarborough,		1728 1893 Mrs. C. F. Walker,	Rensel H. Colby,	'13 '13	21	34	55	11	0	0	0	1	0	0	1	0	70	
207 Searsport, 1st,		1815 1834 James H. Duane,	Charles H. McElhinney,	'94 '07	27	23	103	27	2	1	3	3	1	14	18	1	130	
208 " 2d, R.D. 2,		1833 1819 Mrs. H. G. Peaslee,	Charles H. McElhinney,	'94 '07	5	18	23	10	0	0	0	0	0	0	0	0	30	
209 Sebago,		1895 1857 Miss Mary A. Babb,	Frederick Parker,	'00 '02	40	76	116	30	3	0	3	2	2	0	4	2	200	
210 Sherman Mills,		1891 1870 Mrs. Grace C. Harris,	Frederick Parker,	'00 '10	0	8	11	0	0	0	0	0	0	0	0	4	37	
211 Silver Ridge, Monarda,		1909	Theodore H. Wilson,	'10 '12	63	174	237	68	6	3	9	5	4	0	9	6	350	
212 Skowhegan,		1784 1862 Dea. Richard W. Morrill,	Thomas B. Hart,	'96 '12	16	27	43	21	0	1	1	1	2	0	3	0	75	
213 Solon,		1842 1833 Mrs. E. F. W. McIntire,	Paris E. Miller, <i>i.</i>	'95 '14	27	45	72	24	0	1	1	3	0	0	3	0	88	
214 South Berwick,		1702 1825 Thos. H. Rose,	John A. Waterworth, <i>r.</i>	'74 '08	20	63	83	1	2	3	1	2	0	3	0	1	156	
215 South Portland, 1st,		1734 1835 Guy M. Griffin,	[Frank W. Smith, <i>Meth.</i> ]	'07 '10	21	31	3	1	0	1	1	1	0	0	1	0	25	
216 " Ligonia,		1869	Thomas J. Davis,	'99 '10	13	39	52	16	1	2	3	1	2	0	3	1	100	
217 " Bethany,		1805 1896 Dea. Barker Holt,	James G. Fisher,	'99 '10	13	39	52	16	1	2	3	1	2	0	3	1	100	
218 South Thomaston, <i>Finnish</i> , <sup>b</sup> 1912		Mrs. L. P. Miettinen,	Lauri P. Miettinen,	'06 '12	29	27	56	0	8	0	8	1	0	6	7	0	24	
219 Springville,		1846	Miss E. Augusta Trask,		3	17	30	11	0	0	0	0	0	0	0	0	54	
220 Staceyville,		1907	Miss Ruth E. McClure,	'13	4	17	21	5	0	0	0	0	0	0	0	0	0	
221 Standish,		1834 1834 Mrs. Horace G. Buzzell,	V. Eddy Bragdon,	'92 '11	7	29	36	6	0	0	2	1	0	3	0	7	60	
222 " Sebago Lake,		1890 1884 Mrs. N. E. Sawyer,	V. Eddy Bragdon,	'92 '11	1	12	13	0	0	1	1	0	0	0	0	0	50	
223 Steuben,		1898 1852 Miss Jeanette S. Leighton,	Howard D. French,	'00 '12	6	17	23	1	1	6	7	1	1	0	2	1	150	
224 Stockton, Sandy Point,		1839 1840 Mrs. Estelle B. Crosby, <sup>c</sup>	Harry Trust,	'13 '12	12	35	47	13	0	0	0	2	0	0	2	0	66	
225 " Springs,		1907 1911 Mrs. F. A. Foster,	Harry Trust,	'13 '12	5	19	24	4	0	0	0	0	0	0	0	0	60	
226 Stoneham, East,		1805 1805 Fred H. Bartlett,	[C. N. Eliopoulos, <i>Lic.</i> ]	'13	25	33	58	19	7	8	2	10	0	0	1	7	60	
227 Strongton,		1889 1911 Dea. Rollins Y. Stinson,	Sammuel C. Eaton,	'08 '12	8	27	35	2	0	0	0	0	0	0	0	5	65	
228 Strong,		1810 1819 Mrs. L. T. Hunter,	Thomas B. Butler, <i>r.</i>	'13 '13	15	23	38	11	0	0	0	2	0	0	2	0	30	
229 Sumner, East,		1802 1883 Sharon Robinson,	[James N. Atwood, <i>Meth.</i> ]	'12	18	35	53	11	0	0	0	0	0	0	0	0	40	
230 Temple,		1805 1831 Mrs. Helen M. Smith,		'12	14	31	45	10	0	0	0	0	0	0	0	0	40	
231 The Forks,		1805 1895 Mrs. Matilda Durgin,			3	8	11	4	0	0	0	0	0	0	0	0	100	
232 Thorndike,		1809 1872 Mrs. Mary L. Waldo,	Sumner H. Sargent,	'01 '12	24	84	108	7	0	0	0	4	2	4	10	0	100	
233 Thorndike,		1905 1908 [Albert W. Ward,	[John G. Vance, <i>Bapt.</i> ]	'13	5	9	14	7	0	0	0	0	0	0	0	0	25	

<sup>a</sup> Woodfords.<sup>b</sup> Thomaston.<sup>c</sup> Stockton Springs.

SUNDAY SCHOOLS		CHURCH TREASURERS		OFFERINGS FOR THE BENEVOLENT SOCIETIES										SALARIES, VALUES, ETC.					
Superintendents	Mem	Y. P. Mem	Mens Orig.	A. B. C. F. M.	Wom's Soc.	C. E. Soc.	C. C. B. Soc.	C. H. M. Soc.	A. M. Soc.	A. M. C. S. S. Soc.	A. M. & P. S. Soc.	Min. Relief	Totals	Other (No. of Churches)	Home Exp.	Salaries	Value Ch. Property	Invest. Funds	Amt. of Debt
194 Miss Inga A. Johnson,	40	30	0	Torald C. Bore,	\$7	\$	\$2	\$	\$	\$	\$	\$	\$11	\$143	\$808	\$720	\$5,800	\$0	\$2,050
195 Dea. O. B. Archambault,	52	0	0	George Reed,	39	10	5	19	70	18	5	1	6	6	495	7618	3,000	900	0
196 Miss E. N. Loring,	125	20	0	Roy M. Loring,	8	8	1	3	12	5	1	1	39	28	1,710	1,200	12,000	0	0
197 S. L. Merriman,	125	50	0	Rev. J. C. Gregory,	13	8	1	1	10	3	1	1	30	32	1,200	600	5,700	0	0
198 Mrs. Nellie S. Bates,	19	0	0	Mrs. E. C. T. Sturtevant,	0	0	0	0	0	0	0	0	0	0	8065	4900	3,500	100	0
199 Mrs. G. A. Hawkes,	50	25	0	Mrs. Alice Vose,	0	0	0	0	0	0	0	0	0	0	4	4700	5,000	1,000	0
200 Miss S. Annie Lamb,	90	0	0	x55 Charles A. Rose,	0	0	0	0	0	0	0	0	0	0	500	1,800	*15,000	0	0
201 W. F. Lakeman,	202	0	0	Dwight K. Elliot,	9	10	7	6	60	12	4	7	115	215	215	1,000	1,500	0	0
202	195	25	120	Ernest R. Woodbury,	28	16	6	16	19	33	13	5	136	8	3,312	1,000	6,000	6,161	500
204 Frederick A. Lord,	188	0	0	John V. Tucker,	36	25	9	12	40	14	6	20	162	41	1,725	750	10,000	343	0
205 William Stansfield,	30	17	0	Fred M. Newcomb,	0	0	0	0	0	0	0	0	0	0	1,850	6,000	1,600	0	0
206 Miss Susie Larrabee,*	60	58	0	Daniel C. Nichols,	18	23	0	2	49	2	2	2	49	6	1,697	1,000	13,000	9,300	0
207 Dr. F. K. Sawyer,	18	23	0	Frank I. Pendleton,	8	3	1	1	45	1	1	1	61	2	965	300	5,000	3,000	0
208 Mrs. M. L. Park,	164	90	0	Mrs. Howard White,	30	25	3	3	67	16	2	2	148	200	103	1,300	*10,000	1,500	0
210 Freeman C. Harris,	30	0	0	William S. Caldwell,	83	39	15	35	171	102	25	125	595	25	330	1,000	4,200	100	0
211 Miss Nina Welton,	117	77	35	Stanley M. Gower,	21	25	5	20	43	42	15	1	172	27	1,600	850	8,000	2,800	700
212 Thomas G. Lord,	75	37	0	Mrs. E. Vittum,	6	6	5	36	5	5	5	5	57	56	156	1,100	7,000	0	200
213 P. S. Longley,	42	0	0	Frank Beaven,	2	2	5	5	36	5	5	5	57	20	4,450	1,100	7,000	0	0
214 Dea. Frank Beaven,	95	50	0	Carl B. McTuire,	0	0	0	0	0	0	0	0	0	0	198	7000	0	0	
215 E. E. Knowles,	196	50	0	Thos. J. Davis,	10	10	2	1	26	5	5	2	50	7	73	500	*1,500	0	300
216 M. L. Sturk,	20	20	25	Dr. F. I. Brown,	40	25	2	1	26	5	5	2	50	7	520	430	83,000	2,000	0
217 Rev. J. G. Fisher,	170	42	0	John D. Hall,	45	15	5	35	171	102	25	125	595	25	330	1,000	4,200	100	0
218 Mrs. L. P. Miettinen,	46	0	0	Mrs. James A. Reed,	9	9	1	1	45	1	1	1	61	2	965	300	5,000	0	0
219	22	0	0	Mrs. James Tracy,	10	10	2	1	26	5	5	2	50	7	73	500	*1,500	0	300
220 A. L. Braug,	40	25	0	Mrs. H. G. Buzzell,	40	25	2	1	26	5	5	2	50	7	520	430	83,000	2,000	0
221 Miss Helen Marrett,	45	15	0	Mrs. N. E. Sawyer,	40	25	2	1	26	5	5	2	50	7	520	430	83,000	2,000	0
222 Mrs. N. E. Sawyer,	66	20	0	Mrs. M. R. W. Wass,	40	25	2	1	26	5	5	2	50	7	520	430	83,000	2,000	0
223 Rev. H. D. French,	48	23	0	Mrs. M. Blanchard,	9	10	1	3	16	5	2	1	17	8	421	1,000	2,500	0	0
224 D. A. Herrick,	27	16	0	Mrs. T. Lathrop,	11	11	1	2	3	3	1	1	28	1	420	100	1,800	0	200
225 Mrs. F. A. Allen,	35	0	0	EE A. McAllister,	22	22	1	2	3	3	1	1	28	1	420	100	1,800	0	200
226 Mrs. H. G. Bartlett,	104	26	0	Mrs. Lois S. Eaton,	0	0	0	0	0	0	0	0	0	0	751	751	2,500	0	0
227 Rev. S. C. Eaton,	228	40	0	Mrs. Jennie Howard,	0	0	0	0	0	0	0	0	0	0	100	400	3,000	400	0
229 W. H. Eastman,	8	15	0	Elmer E. Roberts,	0	0	0	0	0	0	0	0	0	0	100	400	3,000	400	0
230 H. L. Staples,	25	0	0	Alphonso Derby,	3	18	4	5	13	7	4	2	56	4	1,600	900	11,000	6,200	0
231 Mrs. Lucy S. Young,	75	0	0	Mrs. H. O. Kennedy,	0	0	0	0	0	0	0	0	0	0	400	500	3,371	0	0
232 Dea. G. H. Gardner,	20	0	0	Geo. H. Gardner,	0	0	0	0	0	0	0	0	0	0	150	200	2,500	0	0
233 Charles E. Smith,	20	0	0	Leslie A. Bradford,	0	0	0	0	0	0	0	0	0	0	4	900	11,000	6,200	0

\* No parsonage.  
† Missionary aid to salary.

a South Portland, R. D. 7.

CHURCHES	Org. (C)	CLERKS	MINISTERS		MEMBERS				ADMITTED			REMOVED			BAPT.		Fam.
			Names	Names	Ma.	Fe.	To.	Ab.	C.	L.	To.	Di.	L.	R.	To.	Ad.	
234 Topsham, Brookton,	1861	Mrs. Fred L. Houghton,			2	10	12	1	0	0	0	0	0	0	0	0	13
235 Topsham,	1780	Miss Mary A. Carroll,			18	61	79	14	0	0	0	0	0	0	0	0	200
236 Tremont and S. W. Harbor,	1792	† Miss Mary A. Carroll,			35	48	83	20	1	3	4	5	1	0	0	0	45
237 Turner,	1803	Dea. H. F. Turner,			15	45	60	20	2	1	3	1	0	0	0	0	45
238 Union,	1803	Dea. Herbert E. Messer,			11	25	36	15	0	0	0	0	0	0	0	0	40
239 Upton,	1861	Mrs. Bennett Morse,			0	7	7	1	0	0	0	0	0	0	0	0	65
240 Vassalboro, Riverside,	1818	Rev. R. M. Peacock,			9	16	25	14	0	1	1	0	0	0	0	0	64
241 Adams Mem'l,	1883	Mrs. M. A. Rollins,			8	34	42	17	1	2	3	1	0	0	1	1	92
242 Veazie, Bangor, R. D. 7,	1838	Mrs. Ida McPheters,			2	13	15	0	0	0	0	0	0	0	0	0	0
243 Waite and Talmadge,	1902	Mrs. J. C. Neale,			9	38	47	5	0	0	0	0	0	0	0	0	75
244 Waldoboro,	1807	Mrs. D. W. Pottier,			23	105	128	31	2	0	2	5	0	0	5	0	180
245 Warren,	1828	Erasmus P. Rollins,			1	5	6	2	0	0	0	0	0	0	0	0	0
246 Washington, <sup>a</sup>	1817	William A. Humes,			4	18	22	1	0	0	0	0	0	0	0	0	0
247 Waterford, 1st,	1799	Mrs. Ella R. Millett,			10	17	27	7	0	0	0	0	0	0	0	0	90
248 " 2d,	1865	Mrs. Bertha H. Saunders,			98	179	277	7	6	0	6	3	0	0	3	1	185
249 Waterville,	1828	Alpha M. Kennison,			5	18	23	6	0	0	0	0	0	0	0	0	45
250 Weld,	1809	Miss Abbie Lufkin,			13	29	42	0	0	0	0	1	0	0	0	0	0
251 Wells, 1st,	1701	Fred W. Bayley,			13	33	46	12	0	0	0	0	0	0	0	0	75
252 " 2d,	1831	Miss Helen Lindsey,			10	17	27	7	0	0	0	0	0	0	0	0	90
253 Westbrook,	1832	Dea. Harlan P. Murch,			135	231	366	60	8	2	10	2	1	0	3	6	350
254 " Warren, <sup>b</sup>	1869	Stephen E. Cortwell,			8	18	26	15	0	0	0	0	0	0	0	0	30
255 Whiting,	1833	Mrs. Cornelia A. Chase,			6	13	19	10	0	0	0	0	0	0	0	0	23
256 Whitneyville,	1836	Miss Viola M. Bridgham,			38	73	111	41	3	1	4	1	2	0	3	4	125
257 Wilton,	1818	Miss Lizzie Eitta Bass,			'85	'91	68	64	14	2	0	0	0	0	0	1	0
258 Windham, So. W., R. D. 1,	1743	Thomas Varney,			'04	'12	16	49	65	10	0	0	0	0	0	0	60
259 Winslow,	1828	Mrs. Joseph P. Garland,			2	10	12	6	0	0	0	0	0	0	0	0	0
260 Winterport,	1820	Frank W. Haley,			23	56	79	1	0	1	0	0	0	0	0	0	87
261 Winthrop,	1776	Mrs. Mary A. McIlroy,			'02	'12	16	62	68	0	0	0	0	0	0	0	12
262 Wisasset,	1773	Dea. John H. Southard,			'13	16	46	62	28	0	0	0	0	0	0	0	46
263 Woolwich,	1765	† Mrs. Ellen R. Warren,			'98	'08	51	134	185	54	0	2	2	5	4	0	170
264 Yarnmouth,	1730	Dea. Wm. F. Bennett,			'93	'10	23	65	88	10	33	2	33	1	5	2	100
265 York, 1st, York Village,	1673	Miss Florence Paul,			'00	'13	7	16	23	0	0	0	0	0	0	0	30
266 " 2d, York Corner,	1732	Dea. Joseph H. Moody,			'97	'12	7	21	28	3	0	0	0	0	0	0	0
267 " Beach,	1910	J. B. Paul,															0

† Two churches, '84 and '89.

‡ Two churches, 1757 and 1833.

<sup>a</sup> Stickney Corner.

<sup>b</sup> Cumberland Mills.



SUNDAY SCHOOLS			OFFERINGS FOR THE BENEVOLENT SOCIETIES										SALARIES, VALUES, ETC.						
Superintendents	Mens	Y. P. S. Mem	Mens Org.	CHURCH TREASURERS	A. B. C. Wom's F. M. Bds.	C. E. Soc.	C. C. B. Soc.	C. H. M. Soc.	A. M. A. & P. S. A.	C. S. S. & P. S. A.	Min. Relief	Totals	Other Cont'g	Ind. & Un-Cl. Exp.	Home Exp.	Salaries	Value Ch. Property	Invest. Funds	Amt. of Debt
234 Mrs. J. W. Greenlaw,		0	0		\$	\$	\$	\$	\$	\$	\$	\$1	\$	\$	\$55	\$	\$800	\$0	\$0
235	80				25	3	5	22	13	8	5	8	3	1,764	1,764	6,500	0	850	
236 Dea. E. L. Higgins, <sup>a</sup>	h	108		Wm. P. Burrell,												700	4,000	1,800	
237 Gay McGowan, <sup>b</sup>		45	0	Herbert E. Messer,				5	5	5	5	5	8	0	690	500	4,000	1,225	0
238 Dea. Palmer M. Ryan, <sup>h</sup>		25	10	Mrs. Enoch Abbott,			3	4	2	2	2	2	0	0	434	*		0	0
239 Miss Melvin Abbott,		26		Miss Jeanie Crowell, <sup>b</sup>									4	10	265	236	*1,800	600	0
240 Miss Mabel Strong, <sup>b</sup>		63	42	Mrs. Charles Stilson,									20	7	365	236	2,500	0	0
241 Mrs. Charles Stilson,		60	25	Mrs. Lillian E. Turner,									2	2	425	375	2,000	0	0
242 Elmer A. LeBlanc,		34	30	Lemuel G. McPike,															
243 Frederick Wallace,		89		Thomas F. Sprout,		10	10	80	10	10	10	150	18	0	1,435	600	10,000	1,100	0
244 Mrs. Susan F. Winslow,				M. Frances Thomas,									10	1,604	850	7,000	1,750	0	
245 Erastus P. Rollins,		55		William A. Humes,															
246 Miss Mary C. Morse,		48		Miss A. R. Plummer,															
247 M. M. Hamlin,		170		M. M. Hamlin,															
248 M. M. Hamlin,		35	30	Dea. H. L. Tappan,									9	16	2,700	1,500	22,500	0	0
249 Homer P. Little,		32		M. J. S. Houghton,															
250 Cliff Maxwell,		70																	
251 Rev. J. H. Wilkins,	h	206		Dea. E. Garland,															
252 Dea. E. Garland,	h	350		Dea. H. P. Mureh,															
253 Miss L. W. Dana,	h	35	0	Stephen E. Cordwell,															
254 Warren L. Hunt,		20		Mrs. L. E. Dinsmore,															
255 J. A. Lamb,		125		Mrs. Ira S. Albee,															
256 Ira S. Albee,	h	115	35	Geo. H. Bass,															
257 Willard S. Bass,	h	20	0	Walter N. Harlow,															
258	h	130	35	Dea. F. S. Garland,															
259 Mrs. David Jack,		65		Mildred C. Haley,															
260		40		Mrs. E. D. Kimball,															
261 W. A. Cowing,		217		S. Y. Jackson,															
262 B. C. Redonnet,		20	0	Mrs. E. R. Warren,															
263 F. T. Bailey,	h	20	45	Chas. L. Marston,															
264 Thomas L. Ward,		20	20	Miss M. O. Barrell,															
265 Miss M. O. Barrell, <sup>e</sup>		85		Edward E. Newell,															
266 Willis H. Staples,				Chas. L. Bowden,															
267 Mrs. William Gough,																			

\* No parsonage. † Missionary aid to salary. § Union Church. ° York Corner. ° Augusta, R. D. I.

## MAINE SUMMARY.

NAME OF STATE ORGANIZATION: THE CONGREGATIONAL CONFERENCE AND MISSIONARY SOCIETY OF MAINE.  
 NAMES OF CHURCHES RESTORED: Bath, Winter st.; Bath, Central.  
 NAME OF CHURCH CHANGED: Portland, Free, to Portland, Stevens av.  
 NAMES OF CHURCHES DROPPED: Bath; Pembroke.  
 CHURCHES: *Supplied by*, — Pastors installed, 24; pastors recognized, 8; pastors, 120; licentiates, 16; supplies, 26; vacant, 73. Total, 267.  
 MINISTERS: Pastors installed, 24; pastors recognized, 8; pastors, 99. Total, 131.  
 Without charge, 40 Total number of ministers, 171.

MEMBERSHIP: No. of males, 5,925; No. of females, 15,114. Total, 21,039. Absent, 4,508. *Additions*, — on confession, 535; by letter, 319. Total, 854. *Removals*, — death, 374; dismission, 274; revision, 253. Total, 901.  
 BAPTISMS: Adults, 343; infants, 294.

FAMILIES: 21,448.

SUNDAY SCHOOLS: Members, 20,543.

YOUNG PEOPLE'S SOCIETIES: Societies, 112; members, 4,347.

MEN'S ORGANIZATIONS: Societies, 54; members, 1,959.

CONTRIBUTIONS: American Board (churches, 130), \$10,730; Woman's Boards (115),

## MARYLAND.

Affiliated with the Congregational Conference of New Jersey: OFFICERS: Rev. J. W. Frizzell, Washington, D. C., moderator; Rev. Chas. L. Goodrich, Plainfield, N. J., statistical secretary; Jas. H. Noyes, Orange, N. J., treasurer. SESSION OF 1914: Westfield, April 21, 22.

CHURCHES	CLERKS		MINISTERS				MEMBERS						ADMITTED			REMOVED			BAPT.		
	Cities or Towns	Org. F. Elected	Names	Ord.	C'd	Ma.	Fe.	To.	Ab.	C.	L.	To.	Di.	L.	R.	To.	Ad.	Inf.	Fam.		
1 Baltimore, Associate, 1787,	1900	1890	Dea. O. W. Connet,	'90	'97	119	251	370	83	4	2	6	4	11	36	51	1	5	250		
2 " 2d,	1888	1890	Geo. Johns,	'96	'09	57	100	157	10	29	1	30	1	0	2	3	0	28	150		
3 " 4th,	1894		Wm. Jas. Richards,			65	134	199	9												
4 Frostburg,	1874	1873	Bern. H. Thomas,	'00	'12	20	50	70	4	0	1	1	4	0	72	76	0	5	60		
5 Capitol Heights,	1906	1907	E. H. Hamilton,	'05	'06	29	46	75	10	5	2	7	0	2	0	2	0	10	40		

NAME OF STATE ORGANIZATION: Affiliated with the Congregational Conference of New Jersey.

NAME OF CHURCH DROPPED: Tuxedo.

CHURCHES: *Supplied by*, — Pastors recognized, 1; pastors, 4. Total, 5.

MINISTERS: Pastors recognized, 1; pastors, 4. Total, 5.

MEMBERSHIP: No. of males, 290; No. of females, 581. Total, 871. Absent, 107. *Additions*, — on confession, 38; by letter, 6. Total, 44. *Removals*, — death, 9; dismission, 13; revision, 110. Total, 132.

BAPTISMS: Adults, 1; infants, 48.

MAINE SUMMARY.

\$3,945; Congregational Education Society (96), \$930; Congregational Church Building Society (129), \$1,731; Congregational Home Missionary Society (198), \$10,564; American Missionary Association (144), \$4,142; Congregational Sunday-School and Publishing Society (116), \$983; Ministerial Relief (102), \$955. Total, \$33,980. Other and special Congregational gifts (120), \$8,765; undenominational gifts (98), \$8,062. Grand total, \$51,407.

HOME EXPENSES: No. of churches reporting, 208; amount, \$290,515.

INCREASE: Benevolence, \$10,159; Value of Property, \$219,675. DECREASE: Members, 47; Sunday School Members, 421; Young People's Societies, Members, 458; Home Expense, \$5,701; Amount of Debt, \$8,592. LEGACIES: Bath, Winter st., \$6,955; Belfast, \$200; Bristol, \$1,003; Burlington, \$330; Buxton, 1st, \$500; Denmark, \$200; Minto, West, \$2,000; North Yarmouth, \$800; Orrington, \$500; Portland, 2d Parish, \$344; Saco, \$1,500; Searsport, 1st, \$9,300; Union, \$250; Woolwich, \$1,727. Total, \$25,609.

For Fifth-Year Statistics see General Summaries.

SUNDAY SCHOOLS		CHURCH TREASURERS		OFFERINGS FOR THE BENEVOLENT SOCIETIES										SALARIES, VALUES, ETC.									
Superintendents		Organizations		A. B. C. F. M.										Totals					Amount of Debt.				
Members	Young People's Societies, Mem.	Men's	Women's	Woman's	Boards	Congl. Ed. Soc.	Congl. Church Bldg. Society	Congl. Home Miss. Soc.	Am. Miss. Association	Congl. S. and Pub. Soc.	Ministerial Relief	Totals	Other Congregational Offerings	Undenominational Gifts	Home Expenses	SALARIES	Value Church Property	Investment Funds	Amount of Debt.				
1 H. Lawrence Eddy, h	85	64	z40									\$343	\$309	\$721	\$9329	\$4,000	\$138000	\$34000	\$8,000				
2 John Hops, h	297	63	87										12	1090	1,211	1,000	*\$4,000	0	0				
3	120							3				3	0	0	1,256	600	3,000	0	400				
4 Benj. H. Thomas, h	76	43											0	0	900	400	*3,800	0	300				
5 Harry Lushy, h	90												0	0	0								

\* No parsonage.

FAMILIES: 500. SUNDAY SCHOOLS: Members, 833. YOUNG PEOPLE'S SOCIETIES: Societies, 3; members, 170. MEN'S ORGANIZATIONS: Societies, 2; members, 127. CONTRIBUTIONS: Woman's Board, \$216; Congregational Home Missionary Society, \$130; Total, \$346. Other and special Congregational gifts, \$321; undenominational gifts, \$1,811. Grand total, \$2,478. HOME EXPENSES: No. of churches reporting, 4; amount, \$12,696. INCREASE: Sunday School Members, 50; Home Expense, \$489. DECREASE: Churches, 1; Members, 88; Young People's Societies, Members, 87; Value of Property, \$5,000; Amount of Debt, \$3,398.

For Fifth-Year Statistics see General Summaries.

MASSACHUSETTS.

CONGREGATIONAL CONFERENCE: Organized June 29, 1803, as a ministerial body, including also Conferences of Churches, June 16, 1868, by union of the ASSOCIATION and GENERAL CONFERENCE (which was organized Sept. 12, 1860). OFFICERS: Pres. Kenyon L. Butterfield, Amherst, moderator; Rev. Henry Lincoln Bailey, Longmeadow, statistical secretary; Ernest L. Miller, Boston, treasurer. SESSION OF 1914: Gardner, May 19-21.

CHURCHES Cities or Towns	Clerks Names	Ministers Names	Members			Admitted			Removed			Bapt.		Fam.				
			Ch. bapt.	Org.	Ord.	C.	L.	To.	Di.	L.	R.	To.	Ad.		Inf.			
1 Abington, North,	1712 1848 Dea. Isaac C. Howland,	Albert S. Hawkes, i.	'00	'11	42	139	181	24	13	12	25	4	3	1	8	8	0	265
2 " " North,	1839 1839 Dea. Joseph E. Parsons,	Frederick W. Tingley,	'11	'13	32	70	102	13	3	0	3	4	3	1	7	3	1	200
3 Acton,	1832 1846 Horace F. Tuttle,	Edgar Crossland,	'09	'11	26	66	92	20	1	3	4	1	8	0	9	1	0	80
4 " " South,	1893 1893 H. E. Clough,	George Savary, i.	'33	'09	156	336	492	88	33	9	42	10	7	0	17	9	0	690
5 Adams,	1840 1867 E. K. McPeck,	Avery K. Gleason,	'86	'11	74	106	180	55	2	1	4	2	0	0	2	1	0	600
6 Agawam, Feeding Hills,	1762 1834 Miss Nettie E. Demond,	Frederick G. Merrill, i.	'05	'12	100	195	295	8	4	12	6	3	23	0	32	4	3	246
7 " " "	1819 1830 Mrs. Carrie L. Hayward,	Franklin W. Barker, i.	'95	'03	20	81	101	27	2	1	3	1	3	0	4	3	0	128
8 Amesbury, Main st.,	1835 1835 Miss Lois L. Fyfield,	John A. Hawley,	'98	'14	146	265	431	90	5	10	15	8	9	0	17	4	0	260
9 " " Union,	1739 1868 Stanley A. Phillips,	George A. Tuttle, i.	'11	'11	56	133	189	48	11	7	18	5	3	0	8	13	4	160
10 Amherst, 1st,	1782 1838 Herbert Sabin,	John F. Gleason,	'73	'95	63	98	161	40	6	6	12	2	2	0	4	1	0	80
11 " " South,	1824 1855 Alfred S. Goodale,*	Byron F. Custin,	'98	'08	67	141	208	56	1	8	9	4	13	0	17	1	2	145
12 " " North,	1826 1826 Miss Louise Dickinson,	R. B. Johns,			109	39	148	88	2	1	3	0	7	40	47	0	0	21
13 " " College,	1826 1871 William I. Fletcher,	E. Victor Bigelow, i.	'66	'13	19	27	46	9	6	4	10	0	0	0	0	0	0	28
14 " " Hope,	1907 1912 Egbert W. Brown,	Newman Matthews, i.	'95	'14	68	135	203	35	5	0	5	5	1	0	6	2	0	130
15 " " " "	1711 1860 Myron E. Gutzerson,	Frederick A. Wilson, i.	'82	'89	181	371	552	126	13	20	33	9	13	2	24	0	32	364
16 Andover, South,	1826 1826 Arthur T. Boutwell,	Augustus H. Fuller,	'78	'04	31	87	118	25	0	0	0	4	2	0	6	0	5	90
17 " " West,	1846 1908 George A. Christie,	Markham W. Stackpole,	'02	'08	36	37	73	50	0	0	0	1	3	1	5	0	1	20
18 " " Free,	1854 1876 Steven T. Byington,	Sammuel C. Bushnell, i.	'79	'90	90	224	314	60	7	7	14	5	4	1	10	0	6	250
19 " " Ballard Vale,	1865 Cecil K. Bancroft,	John G. Taylor, i.	'73	'00	41	101	142	16	8	11	19	1	5	2	8	0	2	150
20 " " Seminary,	1842 1843 Albert W. Trow,	Jason G. Miller,	'99	'07	32	67	99	24	0	2	2	1	1	0	2	0	0	130
21 Arlington,	1809 1888 Dea. Edward W. Nicoll,	George H. Dunlap,	'77	'14	56	96	152	44	3	0	3	3	0	0	3	2	1	100
22 " " Heights,	1760 1844 Charles H. Howard,	Charles O. Eames,	'97	'05	107	246	353	42	17	18	35	4	14	13	31	15	7	310
23 Ashburnham,	1904 1890 Mrs. Lillian E. Lombard,	J. Lee Mitchell,	'87	'01	241	570	811	125	39	14	53	13	9	1	23	14	28	500
24 " " South,	1763 1855 Horace S. Brooks,	Richard C. Jacobs, r.	'03	'12	39	71	110	27	0	1	1	2	5	0	7	0	1	110
25 Ashby,	1835 1855 John M. Sears,	Vaughan Dabney,	'07	'13	40	90	130	30	2	6	8	2	2	0	4	0	0	90
26 Ashfield,	1835 1835 Dea. Charles T. Dearborn,	Edgar F. Blanchard,	'94	'11	12	44	53	11	0	0	0	0	0	0	0	0	0	70
27 Ashland,	1830 1833 Dea. Daniel P. Kimball,	Milo E. Pearson,	'13	'13	11	30	41	5	0	2	2	1	0	0	1	0	1	105
28 Athol,	1748 1904 Dea. A. Vinton Cobb,																	75
29 Attleboro,	1776 1896 William F. Stone,																	0
30 Auburn,	1861 1868 Bertrand H. Hopkins, m.d.,																	0
31 Ayer,	1616 1717 Mrs. Martha O. Smith,																	0
32 Barnstable, West,	1840 1848 Mrs. Joseph P. Hallett,																	0
33 Centerville,	1854 1854 Mrs. W. C. Baker,																	0
34 Hyannis,	1854 1854 Mrs. W. C. Baker,																	0
35 Cotuit,	1900 1848 Mrs. Grace C. Haskins,																	0

Assonet, see Freetown. Atlantic, see Quincy. Attleboro Falls, see North Attleboro.  
 Auburndale, see Newton. Baldwinville, see Templeton. Ballard Vale, see Andover.

SUNDAY SCHOOLS		CHURCH TREASURERS	OFFERINGS FOR THE BENEVOLENT SOCIETIES										SALARIES, VALUES, ETC.						
Superintendents	Members		Young People's Societies, Mem.	Men's Organizations	Women's Boards	Congl. Soc.	Congl. Church Bldg. Society	Congl. Home Miss. Soc.	Am. Miss. Association	Congl. S. S. and Pub. Soc.	Miscellaneous Relief	Totals	Other Congregational Offerings	Un denominational Gifts	Home Expenses	Salaries	Value Church Property	Investment Funds	Amount of Debt.
1 William S. O'Brien, h	325	53	56	\$76	\$52	\$29	\$68	\$47	\$26	\$11	\$456	\$0	\$5	\$2,600	\$1,200	\$20,000	\$900	\$0	
2 Dea. William C. Brett, h	150	0	0	0	0	0	0	0	0	0	10	33	19	1,514	550	\$8,500	0	0	
3 Charles E. Smith, h	87	48	12	0	1	3	7	2	2	4	28	21	0	1,200	800	8,000	11,500	100	
4 August G. Ziegler, h	65	51	24	25	3	1	5	5	6	3	96	0	0	1,249	1,000	10,000	4,000	0	
5 W. B. Plunkett, hm	901	250	175	60	60	75	180	130	55	20	1,180	171	70	8,686	3,000	80,000	0	1,850	
6 Arthur W. Taylor, h	63	38	20	42	6	22	18	13	6	2	118	5	20	1,139	700	6,000	8,600	0	
7 Henry A. Huntington, h	142	21	0	33	10	0	37	25	10	4	160	0	15	2,109	1,000	9,000	10,660	1,700	
8 Charles H. Tucker, m	160	0	85	50	4	6	23	46	4	1	215	203	64	4,470	1,500	22,000	0	0	
9 Dea. E. A. Goodwin, h	125	23	0	17	12	12	31	31	11	3	161	8	63	1,734	900	16,300	8,873	0	
10 William L. Mackmer, h	328	51	0	360	53	81	326	239	130	28	1,571	185	404	6,163	2,000	62,000	6,500	0	
11 William C. Atwater, h	175	79	0	30	13	15	37	32	12	4	205	0	100	1,500	1,000	20,000	12,223	0	
12 William H. Atkins, h	132	25	0	39	4	9	43	24	8	6	261	0	0	1,000	650	11,500	1,625	0	
13 Howard A. Parsons, h	158	20	65	52	21	12	35	38	22	2	244	38	115	1,837	1,000	10,000	13,540	0	
14	0	0	0	0	0	0	0	0	0	0	0	0	0	0	0	0	0	0	0
15 Walter Greene, h	30	21	0	0	10	12	110	96	9	3	320	171	0	0	0	0	0	0	1,405
16 Jonathan E. Holt, h	415	82	x12	145	106	102	344	220	106	44	1,523	58	510	4,442	0	0	0	0	0
17 Edward W. Boutwell, a	80	25	0	55	11	16	38	28	12	4	204	84	30	807	1,000	15,000	22,500	0	
18 George M. Bemis, h	406	86	38	55	11	31	69	56	31	40	395	185	195	4,100	1,900	67,000	21,000	0	
19 C. W. Richardson, h	152	100	0	104	11	16	36	69	67	7	20	330	12	28	1,366	800	7,000	0	
20 Mrs. F. E. Newton, h	33	0	0	4	0	26	98	43	23	14	295	0	0	0	0	0	0	0	
21 John M. Dick, h	233	0	x	179	20	13	131	103	39	19	679	121	0	0	0	0	0	0	
22 Clarence W. Coolidge, h	289	40	x50	10	10	53	35	30	10	198	0	0	112	1,800	1,000	30,000	1,600	500	
23 Leslie A. Nims, h	116	20	212	33	10	12	32	22	9	3	181	11	12	1,630	1,000	17,000	4,800	0	
24 Mrs. Noble A. Nutt, h	63	31	27	0	0	1	0	2	0	0	0	0	0	0	0	0	0	0	
25 Albert I. Hayward, h	74	22	0	0	0	0	0	0	0	0	0	0	0	0	0	0	0	0	
26 George A. Thayer, b	100	25	0	33	9	13	22	16	11	3	159	175	79	1,073	800	7,000	5,000	0	
27 Walter Small, h	104	0	0	25	0	11	36	21	13	6	169	0	15	1,200	900	7,000	3,500	0	
28 Andrew J. Wall, h	452	63	x150	0	0	0	0	0	0	0	0	0	0	0	0	0	0	0	
29 Edwin F. Thayer, hm	978	99	x100	104	22	27	68	69	20	7	407	240	150	2,752	1,500	20,000	550	0	
30 Everett W. Stone, h	159	86	x55	302	155	178	325	338	136	50	2,049	139	1,215	8,776	2,500	100,000	12,000	1,000	
31 F. C. Johnson, h	80	50	0	4	0	0	0	0	0	0	0	4	55	52	1,530	800	12,000	2,000	
32 William F. Jenkins, h	40	0	0	0	2	2	6	4	2	1	17	0	0	1,500	1,000	10,000	500	0	
33 Mrs. M. J. Marchant, h	40	30	0	0	0	0	1	3	1	3	1	9	0	9	610	7,000	5,000	0	
34 Rev. M. E. Pearson, h	50	0	0	14	5	7	35	12	5	2	110	5	35	900	4700	8,500	0	0	
35 Mrs. M. A. F. Baker, h	25	0	0	6	0	0	8	0	0	0	16	8	3	983	1600	5,000	0	0	

\* No parsonage. † Missionary aid to salary.

a Lowell, R. F. D. b Watson.

CHURCHES		CLERKS		MINISTERS		MEMBERS					ADMITTED			REMOVED			BAPT.		Fam.		
Cities or Towns		Churches	Names	Names	Ord.	C'd	Ma.	Fe.	To.	Ab.	C.	L.	To.	Di.	L.	R.	To.	Ad.		Inf.	
36	Barre,	1827	1857	Robert G. Williams,	'87	'03	70	127	197	14	6	3	9	5	7	0	12	3	6	180	
37	Becket, Center,	1758	1850	Mrs. Lucy O. Ellsworth, <sup>a</sup>	'76	'11	15	20	35	10	2	2	4	1	0	0	1	2	0	60	
38	" North,	1849	1850	Mrs. O. E. Molineux,	'76	'11	18	54	72	24	0	0	0	7	0	0	7	0	0	50	
39	Bedford,	1730	1832	Rev. D. C. Torrey,	'92	'04	58	96	154	43	0	3	3	3	3	0	6	0	4	100	
40	Belchertown,	1737	1789	Mrs. Susan E. Chapman,	'03	'12	48	121	169	33	2	1	3	7	6	8	2	11	2	155	
41	Belmont, Waverley,	1865	1869	Joseph E. Perry,	'93	'06	73	136	200	34	18	13	31	3	1	8	2	11	2	250	
42	" Plymouth,	1869	1906	Miss Fannie E. Kenrick,	'97	'14	30	42	72	2	13	59	72	0	0	0	2	1	62	75	
43	" Payson Park,	1913		William H. Walker,	'83	'12	20	51	71	11	0	0	1	1	3	3	0	6	0	90	
44	Berkley,	1737	1904	Dea. Rollin H. Babbitt,	'89	'13	16	38	54	11	0	0	0	4	2	0	0	1	0	44	
45	Berlin,	1779	1826	Miss L. H. Harshorn,	'88	'03	16	25	41	8	0	0	0	2	0	0	0	0	0	52	
46	Bernardston,	1824	1831	Henry L. Crowell,	'88	'03	16	25	41	8	0	0	0	2	0	0	0	0	0	257	
47	Beverly, 2d,	1713	1714	Charles S. Brown,	'11	'13	38	84	122	21	4	1	5	3	0	0	3	4	0	200	
48	" Dane st.,	1802	1833	George P. Bowden,			213	421	634	100	7	3	10	6	12	0	18	3	2	700	
49	" Washington st.,	1837	1837	Samuel Cole,	'84	'12	66	181	247	48	0	0	0	2	0	0	2	0	0	110	
50	" Immanuel,	1910	1895	Mrs. Jennie F. Wentworth,	'13	'11	15	43	58	8	3	5	8	0	2	0	2	2	0	116	
51	Billerica,	1829	1830	Dea. Dana H. Spiller,	'72	'08	37	83	120	26	9	2	11	2	2	0	4	1	8	56	
52	Blackstone,	1841	1841	Joseph Hoyle, <sup>b</sup>	'72	'08	25	38	63	17	1	0	1	0	0	0	0	0	0	25	
53	" Milville, Seaside,	1891	1893	Andrew J. Ogren,	'11	'11	4	8	12	1	0	0	0	0	0	0	4	6	0	70	
54	Blandford, 1st,	1734	1828	Charles B. Hayden,	'12	'21	21	58	79	13	5	2	7	1	0	0	1	1	0	34	
55	" 2d,	1893	1893	Mrs. Emeline C. Pease,	'12	'12	5	22	27	8	1	0	1	0	0	0	0	1	1	200	
56	Boston, 1st, Charlestown,	1632	1849	Norman Q. Stewart, <sup>c</sup>			62	241	303	99	11	0	11	3	3	42	48	11	3	9	
57	" Old South,	1669	1875	J. Converse Gray,	'77	'84	260	665	925	11	22	33	33	28	9	0	37	2	9	500	
58	" 2d, Dorchester,	1808	1806	Dea. William D. Brigham,	'63	'89	441	737	1178	260	18	17	35	14	32	1	47	10	17	500	
59	" Park st.,	1809	1809	George W. Maewha,	'85	'05	217	545	762		35	43	78	6	14	1	21	17	1		
60	" Union,	1822	1873	Edwin P. Tripp,	'12		289	608	897		24	20	44	11	27	4	42	10	7		
61	" Phillips, South,	1823	1859	Winred B. Baneroff,			251	531	782	250	37	13	50	12	13	1	26	11	33	700	
62	" Brighton,	1827	1868	George E. Brock, <sup>d</sup>	'86	'03	113	260	373	18	4	22	4	3	0	7	7	9	250		
63	" Village, Dorchester,	1829	1829	William G. Swan,	'77	'90	72	152	224	20	5	7	10	1	1	5	7	1	2	100	
64	" Elliot, Roxbury,	1834	1835	Samuel H. L'heureux,	'65	'71	91	255	346	60	7	7	14	6	10	0	16	2	7	425	
65	" Central,	1835	1867	Herman W. Aborn,	'09	'14	118	268	386		2	4	6	4	4	0	8	2	5	236	
66	" West Roxbury,	1835	1891	Franklin W. Davis, <sup>e</sup>	'87	'09	124	238	362	39	17	23	40	2	4	4	10	8	7	345	
67	" Maverick, East,	1836	1874	Frank J. Purchase,	'11	'08	108	249	357	107	26	6	32	3	8	0	11	8	37	512	
68	" Mount Vernon,	1842	1892	David R. Craig,	'04	'09	153	238	391	80	8	9	17	3	12	0	15	3	9	300	
69	" Shawmut,	1845	1864	Dea. Henry E. Warren,	'94	'11	117	281	398		30	30	23	53	6	18	416	440	7	16	500
70	" Central, Jamaica Pt'n,	53	1872	George F. Partridge,	'97	'05	196	405	601	75	32	11	43	6	15	0	21	11	8	500	
71	" Neponset,	1859	1860	Eben S. Tracy,	'85	'04	33	81	114	40	1	2	3	2	0	0	2	1	8	135	

<sup>a</sup> Roslindale.  
<sup>b</sup> Boulevard.  
<sup>c</sup> Jason N. Pierce, '06, '14.  
<sup>d</sup> Beechwood, see Reverse.  
<sup>e</sup> Everett.

SUNDAY SCHOOLS		Y. S. Mem.		CHURCH TREASURERS		OFFERINGS FOR THE BENEVOLENT SOCIETIES										SALARIES, VALUES, ETC.														
Superintendents		Men	W. S. Mem.	Mens Org.		A. B. C. W. M. F. M.		C. E. Soc.		C. C. B. Soc.		C. H. M. Soc.		A. M. & P. S.		C. S. S. Relief		Totals		Other Cont.		Home Exp.		Value Ch. Property		Invest. Funds		Amt. of Debt		
36	William Harper,	h	284	69	x80	Herbert A. Knight,	\$0	\$36	\$2	\$1	\$2	\$3	\$9	\$3	\$1	\$37	\$211	\$79	\$1700	\$1,100	\$10,000	\$3,200	\$0	\$0	\$300	\$2,000	\$508	0	0	
37	Burwell Turner, <sup>a</sup>	h	20	0	0	Mrs. Carrie Lester, <sup>a</sup>	7	3	3	2	3	1	1	1	1	19	0	0	708	500	\$3,500	0	0	0	0	0	0	0	0	
38	Orni S. Willis,	h	51	0	0	Mrs. O. E. Molineux,	20	14	5	5	11	3	3	3	3	67	0	0	0	0	0	0	0	0	0	0	0	0	0	
39	Randall A. Whittier,	h	159	70	x25	Dea. G. A. Skelton,	4	5	10	16	35	29	9	4	188	80	13	1,973	900	10,000	2,000	0	0	0	0	0	0	0	0	
40	Lewis H. Blackmer,	h	165	43	0	Miss Ella A. Stebbins,	70	35	13	15	65	27	13	8	246	0	0	1,400	800	10,000	2,000	0	0	0	0	0	0	0	0	
41	Samuel Alosek,	h	291	37	x37	Harry T. Barnes,	113	19	19	24	59	43	18	7	332	0	0	15,270	1,500	20,000	0	5,500	0	0	0	0	0	0	0	
42	E. Freeman Foster, <sup>b</sup>	h	60	0	0	Hilton A. Howes,	51	6	10	12	31	21	10	3	147	13	8	1,823	1,200	\$13,500	0	0	0	0	0	0	0	0	0	
43	Clarence B. Van Wyck,	h	60	0	0	Johu R. Giles,	0	0	0	0	0	0	0	0	0	0	0	0	0	0	0	0	0	0	0	0	0	0	0	
44	Mrs. L. J. Howland, <sup>c</sup>	h	100	0	0	Albert E. Dean,	31	43	6	6	42	16	5	2	154	177	16	1,165	700	11,500	7,500	0	0	0	0	0	0	0	0	
45	Charles A. Sawyer,	h	110	27	0	Mrs. H. A. Wheeler,	25	0	6	9	35	20	10	4	109	9	0	1,161	800	\$6,000	6,200	0	0	0	0	0	0	0	0	
46	Harold Carns,	h	69	25	0	H. L. Crowell,	15	11	3	6	9	9	0	56	1	18	700	18	700	600	5,000	2,375	0	0	0	0	0	0	0	
47	Charles S. Brown,	h	258	94	0	Roland A. Stanley,	29	12	5	6	15	11	5	1	114	126	31	3,249	5,000	17,000	1,100	0	0	0	0	0	0	0	0	
48	Harold C. Childs,	h	807	106	0	Charles L. Odell,	369	307	38	54	177	166	37	50	1,198	602	20	6,000	2,300	55,000	5,400	0	0	0	0	0	0	0	0	
49	Walter W. Herrick,	h	190	21	x35	Charles O. Frost,	66	70	0	0	16	0	0	0	26	0	181	225	75	2,860	\$1,600	30,000	10,000	1,500	0	0	0	0	0	
50	Alvah J. Bradstreet, <sup>d</sup>	h	139	34	25	Dea. Olin C. Frost,	0	4	0	0	10	0	0	0	14	0	0	0	0	4840	\$3,500	0	0	0	0	0	0	0	0	
51	Rev. J. H. Dale,	h	139	0	0	Jasper F. Bruce,	52	40	6	5	36	39	9	3	190	18	81	1,800	1,200	\$8,000	11,980	0	0	0	0	0	0	0	0	0
52	Joseph Hoyle, <sup>e</sup>	h	75	32	0	Joseph Hoyle, <sup>e</sup>	10	10	5	5	65	12	8	5	120	0	0	1,025	1,800	8,000	11,980	0	0	0	0	0	0	0	0	
53	J. William Johnson,	h	18	0	0	William Johnson,	5	0	0	0	3	1	0	0	9	0	0	165	800	2,500	0	0	0	0	0	0	0	0	0	
54	Ralph W. Dayden,	h	80	0	0	Mrs. C. G. Hinsdale,	14	40	4	35	29	13	7	2	144	38	3	2,000	850	16,000	20,000	0	0	0	0	0	0	0	0	0
55	Dea. Harrison L. Pease,	h	40	0	0	Mrs. Olive L. Gibbs, <sup>a</sup>	43	48	9	1	1	2	3	0	7	182	166	6	5,551	2,000	\$65,000	19,324	0	0	0	0	0	0	0	
56	Gardner Bates,	h	192	30	55	Samuel P. Hadley, <sup>aa</sup>	8,436	2,646	1,191	555	5,505	1,022	912	50	20,347	12180	50	20,347	12180	50	20,347	12180	50	20,347	12180	50	20,347	12180	50	20,347
57	Edward B. Miles,	hm	469	0	x171	Edward E. MacLeod,	629	643	78	161	334	270	77	67	2,262	1,300	2,300	9,500	4,000	125,000	10,166	0	0	0	0	0	0	0	0	
58	Dea. Mincer C. Comp,	h	1223	180	325	John E. Parker, <sup>cc</sup>	668	637	151	169	413	316	138	88	2,580	1,117	690	20,520	\$250,000	0	55,000	0	0	0	0	0	0	0	0	
59	John B. Martin, <sup>bb</sup>	hm	101	53	x138	Peter C. Ross, <sup>cc</sup>	531	557	79	106	178	136	56	5	1,648	290	105	10874	2,800	\$51,000	3,500	0	0	0	0	0	0	0	0	
60	Benjamin D. Scott,	hm	698	257	165	Roger H. Hatch,	239	254	90	75	186	130	75	31	1,080	1,275	110	0	0	0	0	0	0	0	0	0	0	0		
61	Rev. W. A. Knight,	hm	298	110	217	Lyman G. Smith,	572	434	108	76	238	185	32	23	1,628	985	520	8,461	3,000	42,000	21,500	0	0	0	0	0	0	0	0	
62	W. C. S. Harrington, <sup>ee</sup>	hm	186	60	69	Miss H. D. Hutchinson, <sup>ff</sup>	62	115	22	9	4	52	25	0	329	303	31	3,440	1,000	\$15,000	2,293	0	0	0	0	0	0	0	0	
63	Clarence T. Moorar,	h	433	29	330	Evan A. Fussell,	485	226	75	69	395	139	48	62	1,499	421	88	4,247	1,800	\$60,000	2,293	0	0	0	0	0	0	0		
64	Arthur Perry, Jr.,	h	26	75	0	Thomas H. Russell,	1,374	1,030	390	460	1,160	630	340	175	5,559	4,900	86	14,370	4,500	\$48,000	500	4,000	0	0	0	0	0	0		
65	E. W. Schueber,	m	480	50	190	Mrs. C. K. Botford,	482	161	147	160	259	170	80	28	1,487	447	301	6,858	2,500	\$48,000	500	4,000	0	0	0	0	0	0		
66	Roy C. Smith, <sup>aaa</sup>	h	747	0	426	C. Herbert Paokard,	1,109	242	16	72	111	116	15	80	1,761	538	161	0	0	270,000	9,434	0	0	0	0	0	0	0		
67	Robert J. Watson, <sup>bbb</sup>	h	112	130	44	David R. Craig,	152	582	23	42	132	84	36	0	1,051	1,242	36	10,162	3,500	\$120,000	13,466	0	0	0	0	0	0	0		
68	Royal H. Bussler,	h	431	100	x34	Julian G. Corson,	525	257	140	115	170	135	280	0	1,622	600	232	9,619	3,000	\$50,000	0	0	0	0	0	0	0	0		
69	Bremen E. Sinclair,	h	631	90	352	Gordon Hill,	525	257	140	115	170	135	280	0	1,622	600	232	9,619	3,000	\$50,000	0	0	0	0	0	0	0	0	0	
71	Harry G. Dixon, <sup>ccc</sup>	h	173	0	0	Walter N. Baker,	43	68	13	16	32	26	19	2	219	35	0	1,302	11,260	\$8,500	1,300	0	0	0	0	0	0	0	0	

<sup>a</sup> Chester. <sup>b</sup> Watertown. <sup>c</sup> Taunton. <sup>d</sup> Danvers. <sup>e</sup> Somerville. <sup>f</sup> Malden. <sup>g</sup> Stoneham. <sup>h</sup> Brighton. <sup>i</sup> Mattapan. <sup>j</sup> Woonsocket, R. I. <sup>k</sup> Dorchester. <sup>l</sup> Parsonage not free. <sup>m</sup> Parsonage. <sup>n</sup> Missionary aid to salary. <sup>o</sup> No parsonage.

CHURCHES	Cities or Towns	Org.	CLERKS		MINISTERS			MEMBERS				ADMITTED				REMOVED				BAPT.		Fam.
			Churches Erected	Names	Names	Ord.	C'd	Ma.	Fe.	To.	Ab.	C.	L.	To.	Di.	L.	R.	To.	Ad.	Inf.		
72	Boston, Hyde Park,	1863	1910	Joseph K. Knight, D.M.D., Charles H. Crockett,	Perley B. Davis, p. em., George W. Owen, i.	'62 '67 '03 '11	244 '08	408 '08	712 '08	131 '08	64 '08	39 '08	103 '08	11 '08	15 '08	0 '08	26 '08	32 '08	23 '08	551 '08		
73	"	1807	1890	Charles H. Crockett,	George W. Owen, i.	'03 '11	206 '08	430 '08	636 '08	16 '08	26 '08	27 '08	53 '08	8 '08	27 '08	4 '08	15 '08	22 '08	0 '08	33 '08	1000 '08	
74	"	1869	1871	Carl J. Youngren,	William R. Campbell, i.	'81 '81	137 '81	258 '81	425 '81	100 '81	17 '81	7 '81	24 '81	3 '81	4 '81	15 '81	22 '81	0 '81	33 '81	500 '81		
75	"	1859	1889	Lee M. Brooks,	William R. Campbell, i.	'81 '81	234 '81	522 '81	756 '81	79 '81	84 '81	19 '81	103 '81	10 '81	40 '81	0 '81	50 '81	40 '81	7 '81	550 '81		
76	"	1879	1884	William C. Mairs, jr.,	Donald B. McLaue,	'08 '14	68 '08	197 '08	265 '08	30 '08	17 '08	7 '08	24 '08	2 '08	11 '08	25 '08	38 '08	8 '08	20 '08	250 '08		
77	"	1880	1877	Dea. George Jeffers,	Albion H. Johnson,	'64 '04	22 '64	32 '64	54 '64	7 '64	2 '64	2 '64	4 '64	0 '64	1 '64	0 '64	2 '64	0 '64	0 '64	78 '64		
78	"	1881	1895	Bernard Peterson, <sup>b</sup>	Charles V. Bowman,	'97 '10	116 '97	119 '97	435 '97	9 '97	8 '97	6 '97	14 '97	0 '97	16 '97	24 '97	40 '97	14 '97	16 '97	500 '97		
79	"	1851	1911	Carl S. Anderson, <sup>c</sup>	Oluf M. Jouswold,	'09 '10	52 '09	100 '09	152 '09	16 '09	6 '09	3 '09	1 '09	1 '09	6 '09	7 '09	9 '09	0 '09	90 '09			
80	"	1886	1891	Frederick M. Newcomb, <sup>d</sup>	John O. Haarvig, i.	'83 '95	162 '83	223 '83	485 '83	17 '83	11 '83	28 '83	7 '83	11 '83	0 '83	18 '83	12 '83	11 '83	375 '83			
81	"	1881	1911	George F. Moulton,	Charles F. Weedon, i.	'88 '09	106 '88	208 '88	314 '88	42 '88	17 '88	18 '88	35 '88	3 '88	16 '88	0 '88	19 '88	6 '88	5 '88	500 '88		
82	"	1888	1906	John W. Dutnie, <sup>e</sup>	George H. Flint,	'95 '99	86 '95	102 '95	278 '95	20 '95	7 '95	2 '95	9 '95	1 '95	4 '95	0 '95	3 '95	4 '95	10 '95	300 '95		
83	"	1888	1906	Mrs. Sadie E. Downing, <sup>aa</sup>	James McD. Blue,	'96 '12	18 '96	15 '96	33 '96	0 '96	0 '96	0 '96	0 '96	2 '96	0 '96	2 '96	0 '96	2 '96	55 '96			
84	"	1890	1894	Dea. Henry H. Cole,	Leon H. Austin, i.	'01 '06	153 '01	339 '01	492 '01	65 '01	27 '01	15 '01	42 '01	7 '01	19 '01	15 '01	4 '01	8 '01	15 '01	535 '01		
85	"	1895	1903	William H. Wilkes, <sup>c</sup>	Samuel A. Brown, i.	'00 '96	51 '00	123 '00	174 '00	20 '00	15 '00	3 '00	18 '00	1 '00	4 '00	0 '00	5 '00	12 '00	7 '00	115 '00		
86	"	1897	1903	Dea. Robert G. Wallace,	Burke F. Leavitt,	'73 '10	21 '73	91 '73	4 '73	4 '73	2 '73	7 '73	9 '73	1 '73	8 '73	12 '73	21 '73	1 '73	15 '73			
87	"	1903	1913	Edwin J. Watts,	Andrew H. Mulnix, i.	'98 '03	79 '98	152 '98	231 '98	49 '98	29 '98	14 '98	43 '98	0 '98	2 '98	8 '98	10 '98	0 '98	7 '98	14 '98	300 '98	
88	"	1895	1903	William H. Reece, <sup>c</sup>	George R. Merrill,	'67 '13	51 '67	105 '67	156 '67	29 '67	0 '67	0 '67	2 '67	0 '67	8 '67	0 '67	10 '67	0 '67	7 '67	200 '67		
89	"	1904	1908	Dea. Paul Beigbeder, <sup>bb</sup>	Guillaume E. Charles, Pres.,	'95 '12	27 '95	59 '95	86 '95	17 '95	6 '95	2 '95	8 '95	0 '95	1 '95	32 '95	33 '95	0 '95	2 '95	55 '95		
90	"	1908	1908	M. Gostanian, <sup>aa</sup>	Marderos Bagdasarian,	'08 '03	27 '08	36 '08	63 '08	18 '08	0 '08	0 '08	0 '08	0 '08	0 '08	0 '08	0 '08	0 '08	8 '08	73 '08		
91	"	1829	1833	Arthur W. Nelson,	Francis H. Viets,	'82 '04	21 '82	38 '82	59 '82	15 '82	3 '82	0 '82	3 '82	2 '82	0 '82	0 '82	3 '82	0 '82	43 '82			
92	"	1838	1838	Dea. John W. Parkhurst,	Emery L. Bradford, i.	'92 '13	46 '92	86 '92	132 '92	52 '92	4 '92	9 '92	1 '92	3 '92	0 '92	4 '92	3 '92	5 '92	79 '92			
93	"	1844	1844	Mrs. Marion E. Gage, <sup>cc</sup>	Owen James,	'94 '14	17 '94	41 '94	58 '94	15 '94	0 '94	0 '94	3 '94	4 '94	0 '94	7 '94	10 '94	80 '94				
94	"	1835	1835	Mrs. Mabelle L. Shattuck,	George S. Dodge,	'72 '02	39 '72	70 '72	109 '72	29 '72	3 '72	2 '72	5 '72	1 '72	5 '72	0 '72	6 '72	3 '72	125 '72			
95	"	1707	1913	Frank W. Leonard, jr.,	Harry Grimes,	'08 '12	74 '08	177 '08	251 '08	6 '08	8 '08	14 '08	3 '08	2 '08	0 '08	5 '08	1 '08	240 '08				
96	"	1829	1861	Dea. Ellis F. Dyer,	Tyler E. Gale,	'04 '11	15 '04	59 '04	74 '04	14 '04	0 '04	8 '04	0 '04	8 '04	0 '04	8 '04	0 '04	2 '04	200 '04			
97	"	1836	1821	Mrs. Theodore C. Wilbar,	Wallace B. Williams, i.	'05 '09	74 '05	148 '05	222 '05	74 '05	2 '05	2 '05	4 '05	7 '05	10 '05	17 '05	0 '05	7 '05	150 '05			
98	"	1721	1847	Dea. Edward C. Wilbar,	William A. Estabrook,	'93 '13	20 '93	42 '93	62 '93	21 '93	0 '93	0 '93	0 '93	0 '93	0 '93	0 '93	0 '93	0 '93	45 '93			
99	"	1910	1871	Albert L. Varney,	William A. Estabrook,	'93 '13	20 '93	42 '93	62 '93	21 '93	0 '93	0 '93	0 '93	0 '93	0 '93	0 '93	0 '93	0 '93	76 '93			
100	"	1740	1897	Dea. Charles D. Brigham,	Alan Hudson, i.	'92 '96	139 '92	372 '92	511 '92	40 '92	10 '92	9 '92	19 '92	6 '92	6 '92	0 '92	12 '92	11 '92	700 '92			
101	"	1837	1854	Rufus P. Keith,	J. Stanley Durkee, i.	'98 '09	230 '98	511 '98	741 '98	36 '98	4 '98	40 '98	3 '98	0 '98	12 '98	28 '98	15 '98	800 '98				
102	"	1850	1830	Frank W. Sears,	Albert M. Hyde, i.	'94 '05	298 '94	607 '94	905 '94	110 '94	29 '94	14 '94	43 '94	11 '94	7 '94	32 '94	14 '94	31 '94	800 '94			
103	"	1897	1893	Miss Mary Z. Kingman,	Walter B. Flanders, i.	'87 '08	56 '87	98 '87	154 '87	22 '87	7 '87	4 '87	11 '87	0 '87	1 '87	0 '87	1 '87	5 '87	200 '87			
104	"	1897	1900	Miss Adelia Sanders,	Edgar B. French,	'97 '03	34 '97	304 '97	124 '97	22 '97	4 '97	5 '97	1 '97	2 '97	0 '97	3 '97	1 '97	130 '97				
105	"	1876	1857	Miss M. E. Gibson,	Sebastian D. Turner, i.	'97 '11	27 '97	38 '97	55 '97	35 '97	4 '97	8 '97	4 '97	1 '97	0 '97	0 '97	5 '97	0 '97	60 '97			
106	"	1844	1873	Philip S. Davis,	Sherman Goodwin,	'98 '11	27 '98	68 '98	95 '98	35 '98	0 '98	8 '98	4 '98	1 '98	0 '98	5 '98	0 '98	1 '98	60 '98			
107	"	1896	1911	Robert W. Hastings, M.D.,	Amrose W. Vernon, i.	'06 '09	317 '06	622 '06	939 '06	152 '06	18 '06	35 '06	53 '06	9 '06	20 '06	36 '06	65 '06	1 '06	710 '06			
108	"	1896	1911	Robert W. Hastings, M.D.,	Harris G. Hale, i.	'91 '96	96 '91	161 '91	257 '91	32 '91	9 '91	14 '91	23 '91	3 '91	4 '91	0 '91	7 '91	5 '91	220 '91			
109	"	1896	1911	Robert W. Hastings, M.D.,	Harris G. Hale, i.	'91 '96	96 '91	161 '91	257 '91	32 '91	9 '91	14 '91	23 '91	3 '91	4 '91	0 '91	7 '91	5 '91	220 '91			

<sup>a</sup> Brookline. <sup>b</sup> Woburn. <sup>c</sup> Cambridge. <sup>d</sup> Groves Hall. <sup>e</sup> Somerville. <sup>aa</sup> Somerville. <sup>bb</sup> Roslindale. <sup>cc</sup> Ward Hill. <sup>dd</sup> Brighton, see Boston.



SUNDAY SCHOOLS			Y. P. Mens Org.			CHURCH TREASURERS			OFFERINGS FOR THE BENEVOLENT SOCIETIES					HOME EXP.			SALARIES, VALUES, ETC.		
Superintendents	Mem	Mem	Wom's Bds.	C. E. Soc.	C. C. E. Soc.	A. B. C. F. M.	Wom's Bds.	C. E. Soc.	C. C. E. Soc.	A. M. A. & P. S.	Min. Relief	Totals	Home Exp.	Salaries	Value Ch. Property	Invest. Funds	Am't. of Debt		
72 Arthur L. Russell, h	704	155	105	105	\$254	\$63	\$71	\$155	\$163	\$64	\$85	\$908	\$236	\$67,922	\$2,300	\$0	\$14,100		
73 Arthur H. Merritt, h	831	215	218	105	162	76	140	167	94	75	46	965	517	607	3,600	\$100,000	0		
74 Percy R. Ziegler, a	463	0	0	0	171	110	48	19	127	44	34	4	557	70	6,500	20,000	0		
75 Charles M. Adams, h	1,202	63	40	Wm. R. Kittredge, h	1,367	722	418	425	1,411	799	382	66	5,590	353	116,118	4,500	\$135,000	41,000	
76 Chester G. Rogers, b	569	61	230	Dea. Isaac C. Stone, b	39	135	11	10	100	18	0	7	329	13	88	2,571	\$1,800	8,902	
77 Henry L. Johnson, e	122	42	x20	John Halden, h	10	0	7	7	6	0	0	1	35	36	34	1,000	\$7,500	900	
78 Edward J. Roman, h	335	120	0	Andrew G. Anderson, h	0	0	0	0	0	0	0	0	670	292	4,358	1,560	\$20,900	7,000	
79 Oscar W. Swanson, h	64	70	0	Severin Olsen, d	12	5	2	3	6	5	1	36	426	0	1,055	\$960	\$18,000	9,000	
80 John F. Edgeworth, h	447	63	100	George M. Hayden, h	375	242	48	64	201	199	23	16	1,168	230	0	4,900	\$2,500	70,000	11,500
81 Jacob Karcher, jr., h	364	71	182	Miss M. P. Westcott, h	48	60	5	16	31	35	21	16	232	305	38	4,339	2,200	\$40,000	0
82 James H. Taylor, h	542	175	64	George A. Riley, h	80	93	26	24	63	17	11	3	317	40	100	5,167	\$1,800	\$38,000	470
83	0	55	0	Mrs. S. E. Downing, e	0	0	0	0	0	0	0	0	0	0	0	0	0	0	
84 William C. Durham, h	629	84	30	Dea. John G. Allen, h	76	90	31	44	67	45	36	7	396	252	192	5,897	2,000	\$28,940	0
85 Dr. J. B. Hall, jr., h	95	0	0	Mrs. Anna Byers, h	0	0	0	0	0	0	0	8	15	12	850	\$1,000	0	0	
86 Arthur J. Page, h	200	30	x21	Andrew W. Duncan, h	23	17	4	7	13	9	4	6	83	23	18	1,197	\$1,000	\$10,000	1,300
87 Ellwood W. Ward, h	301	125	239	Fred M. Davison, h	20	60	5	9	16	13	4	5	132	169	0	10,514	1,650	\$35,000	13,000
88 John M. Ross, h	264	41	0	William Smith, jr., h	0	15	1	2	4	3	1	1	27	20	0	1,700	\$1,300	\$20,000	2,500
89 Miss Jane Perdrizet, h	4	0	0	Marcel L. Orleans, aa	10	0	2	2	11	4	2	1	32	32	19	837	600	0	0
90 Dea. Vahan Kavallian, h	32	12	0	Hachadoor Kurkjian, h	15	0	0	5	20	5	5	55	70	133	563	\$1,200	0	0	
91 George A. Richardson, h	75	31	0	Dea. Simon B. Hager, h	18	40	5	4	15	10	6	5	103	0	4	650	\$675	4,000	500
92 Robert B. Parkhurst, h	76	0	30	Miss L. A. Peabody, ab	75	27	23	29	40	35	18	5	252	65	20	2,237	1,000	10,000	13,480
93 Harold C. Wingate, h	80	0	0	Mrs. Marion E. Gage, ee	22	42	2	3	7	5	2	1	84	145	0	1,800	1,000	10,000	25,000
94 Dea. C. H. Andrews, h	132	0	x30	Dea. L. S. Walker, h	17	10	2	2	0	15	3	1	50	0	93	1,425	806	8,100	575
95 James E. Myers, jr., h	183	0	0	Dea. Arthur H. Cobb, h	300	81	231	144	616	572	27	212	2,243	608	0	4,573	1,500	70,000	0
96 Robert E. Whitman, h	202	21	x73	Miss A. J. Strathdee, h	14	21	8	17	31	8	7	114	0	0	1,900	1,400	\$23,500	1,300	
97 Rev. W. B. Williams, h	185	58	0	Frank E. Gurney, h	58	10	9	13	48	35	13	16	202	68	63	2,996	1,600	15,000	3,000
98 Edward E. Keith, h	52	18	0	Miss C. E. Keith, h	7	0	2	1	6	2	3	0	21	14	18	469	4,100	1,635	0
99 Bertie E. Campbell, h	120	24	x30	Dea. Miner H. Corbin, h	20	60	10	16	38	24	7	3	178	10	0	2,389	800	5,000	14,000
100 P. A. Leach, h	23	0	0	Harrison Clark, h	0	0	0	0	0	0	0	0	0	0	0	184	\$1,250	500	0
101 Charles M. Ripley, h	600	100	z20	Dea. J. E. Small, h	53	170	22	18	50	81	21	12	427	0	223	10,000	3,000	\$250,000	70,000
102 Archie H. Doten, h	1,502	375	x107	Dea. Geo. M. Howard, h	1,146	266	87	142	420	298	122	134	2,635	118	1,145	12,000	4,000	75,000	4,000
103 George N. Gordon, h	1,526	140	x125	Arthur C. Cole, h	638	229	134	156	318	206	110	40	1,831	536	2,625	10,455	4,000	\$60,000	16,100
104	225	45	x25	Freeman B. Small, h	22	0	0	2	2	0	0	0	26	0	36	2,551	1,200	\$20,000	6,400
105 Davis Kingman, h	250	48	0	Robert D. Murray, h	25	11	5	13	2	5	5	7	71	0	39	1,800	900	\$4,000	125
106 Robert L. Royster, h	130	60	0	John Cannada, h	0	0	2	6	5	34	4	1	52	18	15	900	\$1,000	\$5,000	0
107 Den. F. D. Bowen, h	78	26	z8	Miss H. M. Ormsby, h	3	0	0	4	17	1	4	29	0	0	0	1,458	900	0	0
108 Rev. F. W. Baldwin, jr., h	403	60	289	James H. Shapleigh, h	2,668	768	340	675	2,081	1,173	377	1,042	9,124	2,101	3,213	16,000	6,000	\$175,000	7,771
109 C. Herbert Morton, h	227	50	112	George E. Adams, h	1,071	304	198	225	556	448	205	137	3,144	999	0	18,401	3,300	\$125,000	20,000

East Boxford.

Faneuil.

Somerville.

Belmont.

Roxbury.

Ward Hill.

Jamaica Plain.

† Missionary aid to salary.

\* No parsonage.

CHURCHES			CLERKS		MINISTERS			MEMBERS					ADMITTED			REMOVED			BAPT.			Fam.
Cities or Towns	Org.	Churches Erected	Names	Names	Names	Ord.	C'd	Ma.	Fe.	To.	Ab.	C.	L.	To.	Di.	L.	R.	To.	Ad.	Inf.	Fam.	
110 Buckland,			1785 1794 Charles W. Troy,	James W. Moulton,	'80 '13	53	92	145	29	2	2	4	4	4	2	1	7	2	0	110		
111 Burlington,			1735 1732 Charles S. Skelton,	Albert Donnell,	'83 '11	10	33	43	10	0	1	1	1	1	1	0	0	1	0	9	93	
112 Cambridge, 1st,			1636 1872 Dea. George S. Chase,	Alex. McKenzie, p. em., Raymond Calkins, i.	'96 '12	252	512	704		24	22	46	7	14	0	0	0	21	10	4	500	
113 " 1st Evangelical,			1827 1852 Orvis R. Strong,	William M. Macenair, i.	'01 '08	129	301	430	85	30	20	50	11	17	16	44	12	3	230			
114 " North,			1857 1867 Damon E. Hall,	Vincent Ravi, i.	'01 '09	181	427	608	190	11	19	30	2	18	1	21	4	7	350			
115 " Pilgrim,			1865 1871 Dea. Daniel S. Coolidge,	Richard Wright, i.	'90 '07	201	377	578	110	65	19	84	6	16	15	37	22	7	400			
116 " Wood Mem'l & Hope,			1872 1884 Alex. A. Cameron,	Isaac Flemping, Pres.]	'06 '13	61	137	198	10	5	1	6	7	11	0	18	0	10	200			
117 Canton,			1828 1860 Abner Morse,	Philip A. Job,	'04 '07	38	80	127	31	0	0	0	4	4	0	8	0	1	118			
118 Carlisle,			1781 1830 Dea. H. P. Dutton,	James J. G. Farr,	'02 '11	13	21	34	8	0	2	2	1	0	0	1	2	3	45			
119 Carver, North,			1733 1857 Dea. Theron M. Cole,	Charles R. P. Newton,	'08 '11	33	65	98	13	1	7	8	0	0	0	1	1	75				
120 Charlestown,			1788 1845 Dea. Fred O. Bicknell,	Charles R. P. Newton,	'08 '11	77	23	30	18	0	0	0	4	0	0	4	0	0	1			
121 " East <sup>a</sup>			1845 1848 John H. Kendrick,	C. Lisle Percy,	'08 '11	12	37	49	16	0	0	0	2	5	0	7	1	4	100			
122 Charlton,			1761 1826 Mrs. Frank O. Wakefield,	Ralph H. Abercrombie,	'96 '13	15	46	61	13	1	6	7	4	1	0	5	0	0	80			
123 Chatham,			1720 1867 Mrs. Emma G. Howes,	Frank H. Reeves,	'06 '13	36	95	131	23	0	4	1	6	4	1	0	6	4	11	0		
124 Chelmsford, North,			1824 1893 Arthur O. Wheeler,	Edward A. Robinson,	'83 '13	27	77	104	29	8	5	13	5	5	0	10	7	7	600			
125 " Central,			1876 1888 Miss Gertrude A. Roddif,	John H. Quint, i.	'98 '13	117	381	498														
126 Chelsea, 1st,			1841 1906 Miss Minnie S. Chapin,	Willis A. Hadley, i.	'78 '10	128	388	516	216	0	6	6	5	24	2	31	0	0	0			
127 " Central,			1851 1909 George E. Kohrausch,	Howard A. M. Briggs,	'00 '12	8	21	29	12	0	0	0	2	0	0	0	0	2	0	45		
128 Chester, 1st,			1769 1844 William Ward,	Fred A. MacDonald,	'14	16	50	66	32	0	0	0	1	0	0	1	0	0	100			
129 " 2d,			1844 1843 James H. Keeffe,	Milledge T. Anderson,	'00 '07	27	60	87	11	0	1	1	1	0	0	1	0	0	125			
130 Chesterfield,			1764 1835 Mrs. H. L. Merritt,	Charles L. Stevens,	'08 '12	19	52	71	24	0	0	0	0	1	0	1	0	1	86			
131 Chicopee, 1st,			1752 1826 Dea. Clinton G. Chapin,	Charles A. Wight, i.	'85 '08	77	137	214	22	5	6	11	6	0	0	6	2	6	200			
132 " 2d, Falls,			1830 1833 Frank S. Taylor,	David L. Yale,	'92 '13	49	116	165	40	1	2	3	4	15	57	78	11	12	325			
133 " 3d,			1834 1870 Charles H. Jeness,	William W. Jordan, i.	'84 '93	112	347	536	85	40	3	43	6	15	0	13	3	13	180			
134 Clinton, 1st,			1844 1899 George H. Hayter,	Edward L. Hobein,	'03 '05	47	73	120	17	22	0	22	3	10	0	13	3	13	180			
135 " German,			1897 1889 Otto Zoll,	Frank B. McAllister, i.	'99 '04	39	118	157	41	1	2	3	0	5	7	0	4	130				
136 Cohasset,			1824 1825 Dea. Eugene N. Tower,	Francis Moon,	'80 '09	4	22	26	6	0	0	0	1	0	0	1	0	0	96			
137 " Beechwood,			1863 1866 Mrs. Clara F. Hyland, <sup>b</sup>	George A. Tewksbury,	'63 '91	72	155	71	18	4	2	6	1	0	0	1	4	0	80			
138 Colerain,			1750 1834 Miss Ellen L. Brownell,	Edward L. Chute, r.	'80 '06	56	97	133	33	0	0	0	2	1	0	3	0	0	100			
139 Concord,			1826 1826 Simpson A. McConnell,	David L. Kebbe,	'91 '12	27	80	107	26	4	0	4	2	0	0	2	4	0	98			
140 Conway,			1768 1885 Henry W. Billines,	George W. Andrews,	'91 '12	7	23	30	6	2	1	3	0	0	0	0	0	2	1	38		
141 Cummington,			1839 1838 Miss Fannie M. Porter,	Edward C. Ewing, p. em.,	'82 '83	162	289	451	115	20	8	28	7	8	0	15	7	3	300			
142 " West,			1839 1839 Mrs. Melissa L. Benjamin,	Charles B. Wathen,	'91 '12	51	122	173	43	3	0	3	4	7	6	17	0	6	40			
143 Dalton,			1785 1889 Winthrop M. Crane, Jr.,	William T. Beale,	'83 '10	126	320	446	69	0	3	3	10	4	0	14	0	6	75			
144 Dana,			1852 1854 Mrs. Marg. H. Johnson, <sup>a</sup>	Edward C. Ewing, p. em.,	'82 '09	103	207	310	38	0	1	1	9	0	10	0	2	230				
145 Danvers, 1st,			1689 1891 Miss Nettie M. Pratt,	Charles B. Wathen,																		
146 " Maple st.,			1844 1852 Ralph F. Abbott,	William T. Beale,																		
147 Dartmouth, South,			1807 1817 Walter P. Bailey,																			
148 Dedham,			1638 1819 Edwin S. Morse,																			

<sup>a</sup> Shelburne Falls.      <sup>b</sup> North Scituate.      Byfield, see Newbury.      Campello, see Brockton.      Chiltonville, see Plymouth.      Clarendon, see Boston.

SUNDAY SCHOOLS			V. P. Mem. S. Org.		CHURCH TREASURERS		OFFERINGS FOR THE BENEVOLENT SOCIETIES										Home Exp.		SALARIES, VALUES, ETC.	
Superintendents	Mem.	Mem.	S.	Org.	A. B. C. W. M. F. B. S.	C. E. Soc.	C. C. B. Soc.	C. H. M. Soc.	A. M. Soc.	S. S. & F. S. Relief	Min.	Totals	Other Cong.	Union	Home Exp.	Salaries	Value Ch. Property	Invest. Amt. of Debt		
110 Frederick L. Warfield,	102	37	0	0	\$37	\$51	\$6	\$11	\$28	\$10	\$6	\$3	\$152	\$0	\$51	\$1,400	\$900	\$4,800	\$5,000	
111 Dea. Thomas I. Reed,	78	9	0	0	948	767	116	81	497	321	86	94	2,913	2	1,500	800	8,000	1,000	0	
112 Frederick S. Cutler,	386	68	162	x37	948	767	116	81	497	321	86	94	2,913	76	537	13,000	5,000	\$150,000	1,400	
113 George H. Cutler, hm	461	86	x80	Ernest Webber,	310	250	17	133	64	74	17	1	866	828	185	4,167	2,400	\$43,300	5,295	
114 Frank E. Sands,	h	399	117	x80	588	304	115	138	336	244	97	34	1,856	216	466	6,500	3,750	\$50,000	1,000	
115 G. A. Chamberlain, <sup>a</sup>	h	501	45	x35	107	233	45	60	133	101	41	15	795	125	303	6,552	2,200	\$40,000	500	
116 Frank P. Hughes,	h	240	20	0	46	48	11	14	35	25	11	4	194	3	2	3,028	1,600	\$32,500	500	
117 Albert F. Morse,	h	172	25	55	130	40	29	31	76	59	24	21	413	75	327	1,510	1,000	\$8,500	8,848	
118 Dea. H. P. Dutton,	h	89	58	0	0	0	3	13	18	19	10	2	127	12	45	1,100	700	7,500	12,300	
119 Maurice F. Robbins,	h	60	27	0	10	0	6	4	25	0	3	0	45	0	22	584	4700	3,600	0	
120 Dea. George H. Frary,	h	60	28	0	48	10	8	10	20	18	8	3	125	130	0	700	550	5,500	1,200	
121 John H. Kendrick,	h	20	0	0	7	0	1	12	3	1	0	25	0	0	6	572	400	2,500	3,500	
122 Miss K. M. Saunders,	h	80	0	0	14	10	3	3	9	6	12	1	58	47	7	1,085	4700	6,500	6,173	
123 Miss N. F. Atwood,	h	46	0	0	8	4	2	4	3	16	8	3	85	81	8	1,340	1,000	16,000	4,835	
124 Herbert G. Hadley,	h	378	31	25	20	4	8	16	8	16	8	3	181	0	89	1,301	900	\$6,000	1,000	
125 Richard T. Boyd,	h	117	59	0	65	34	12	14	5	25	11	5	171	0	143	5,874	2,000	\$2,500	13,425	
126 Bryant Nichols,	h	700	160	0	73	151	20	19	48	33	13	6	363	454	170	4,975	1,800	\$60,000	30,000	
127 Waldo B. Russell,	h	403	34	0	147	79	29	36	84	61	26	10	472	0	600	4700	3,300	1,650	0	
128 William Ward,	h	29	0	0	4	10	0	4	10	0	0	0	29	4	0	1,737	1,000	5,000	3,000	
129 Rev. F. A. MacDonald,	h	65	0	0	0	0	0	0	0	0	0	0	16	1	0	850	750	9,000	3,712	
130 William G. Rhoades,	h	55	42	0	53	24	8	10	24	17	7	0	143	0	0	850	750	9,000	3,712	
131 Dea. E. C. Sparks,	h	56	35	x12	40	25	8	11	25	20	37	3	169	25	15	1,160	900	10,000	8,200	
132 Clyde W. Ohmsma,	h	186	100	0	86	72	14	17	46	38	23	4	300	0	0	1,500	20,000	10,000	0	
133 James M. H. Mosman,	h	95	27	x25	26	140	0	7	29	20	10	24	246	60	115	2,600	1,500	\$25,000	500	
134 James A. Cushman,	h	527	85	95	195	157	42	47	119	75	42	29	706	265	492	6,439	1,800	\$0,000	3,000	
135 Henry Wessels,	h	130	32	0	21	10	4	5	12	7	4	0	63	65	19	650	4620	11,000	1,000	
136 Samuel P. Bates,	h	200	25	x55	92	57	13	14	40	29	12	1	258	48	500	2,500	1,300	24,500	4,125	
137 Peter W. Sharp, <sup>b</sup>	h	85	0	0	0	0	0	3	0	0	0	0	6	0	37	794	600	6,000	6,000	
138 Lorenzo Griswold, Jr., <sup>c</sup>	h	70	28	28	24	10	6	7	19	13	6	2	87	60	0	1,260	800	5,000	0	
139 Rev. B. S. Winchester, <sup>c</sup>	h	218	75	x33	232	120	28	32	61	96	22	49	640	645	330	6,953	\$2,000	\$6,000	15,380	
140 Josiah D. Boyden,	h	84	25	0	67	47	12	15	35	25	11	3	215	44	15	1,450	800	36,000	3,000	
141 Mrs. E. S. Pettengill,	h	74	26	0	52	5	6	8	19	14	6	2	112	0	3	742	600	8,500	5,382	
142 Rev. D. L. Kebbe,	h	66	0	2	0	0	0	5	2	0	0	0	11	0	0	260	4300	\$6,000	0	
143 T. M. Pomeroy,	h	546	75	x32	1,101	688	255	346	556	370	248	205	3,809	1,636	1,234	3,829	1,500	\$0,000	3,012	
144 Forest A. Hicks, <sup>d</sup>	h	26	10	0	0	0	0	0	0	0	0	0	0	0	0	700	250	\$2,000	2,000	
145 Fred H. Nowers,	h	117	18	x10	Rev. E. H. Chandler,	78	31	24	15	39	28	19	4	238	0	12	2,141	1,000	20,000	7,732
146 Lewis B. Abbott,	h	722	0	50	John S. Leary,	650	86	49	51	158	159	60	37	1,250	564	171	4,793	22,200	0	1,045
147 Edward B. Sturtevant,	h	71	25	0	0	0	0	10	5	5	5	5	55	0	0	1,149	800	10,500	12,800	
148 T. T. Pettengill,	h	292	59	x102	Dea. G. W. Humphrey,	187	164	31	41	91	71	34	10	629	44	37	3,609	\$2,200	\$0,000	16,766

No parsonage. † Missionary aid to salary. ‡ Parsonage not free. \* North Dana. ° Griswoldville. † Petersburg. † North Scituate. † Arlington. † North Scituate.

CHURCHES Cities or Towns	Org. Churches	CLERKS Names	MINISTERS Names		MEMBERS				ADMITTED			REMOVED			BAPT.		Fam.	
			Ord.	C'd	Ma.	Fe.	To.	Ab.	C.	L.	To.	Di.	L.	R.	To.	Ad.		Inf.
149 Deerfield, South,	1818 1821	Mrs. Mary P. Field,				33	67	100	22	0	3	3	3	3	3	3	0	125
150 " " South,	1835 1838	Benjamin Z. Stebbins, Jr.,				16	35	51	26	4	2	6	0	4	4	4	0	67
151 Dennis, South,	1817 1836	Miss Ellen H. Underwood,				3	30	33	11	0	1	1	1	0	0	1	0	73
152 " " Union,	1806 1840	Nathan A. Howes,				13	47	60	8	2	0	2	1	0	1	2	1	50
153 Dighton,	1710 1826	Dea. George E. Gooding, <sup>a</sup>				'80 '09	14	33	47	10	2	1	0	0	1	3	4	65
154 Douglas,	1747 1747	Mrs. Ella J. Sweet,				'98 '09	6	23	29	13	1	0	1	0	0	0	0	32
155 " " East,	1834 1834	William H. Kendall,				'98 '09	39	85	124	23	1	4	5	1	1	1	1	132
156 Dover,	1838 1839	Mrs. Sarah A. Higgins,				'95 '11	19	36	55	18	0	0	1	0	1	0	1	45
157 Dracont, Ist,	1721 1811	Walter F. Garland,				'94 '13	23	50	73	23	0	0	2	4	1	7	0	76
158 " " Central,	1847 1897	Arthur W. Colburn,				'06 '09	37	86	123	26	3	3	1	4	1	0	2	100
159 Dudley,	1732 1891	Miss Marion E. Williams,				'01 '01	25	80	135	3	1	4	1	0	0	1	3	85
160 Dunstable,	1757 1911	Lyman V. Parkhurst, <sup>b</sup>				'77 '12	17	42	59	12	0	2	2	1	0	0	1	53
161 Duxbury,	1843 1844	Mrs. Lewis J. Thomas, <sup>c</sup>				'11 '11	9	52	61	11	0	0	1	0	0	1	0	80
162 East Bridgewater,	1826 1844	Gordon F. Marchant,				'86 '10	44	62	106	25	0	0	0	2	0	0	2	135
163 Easthampton, Ist,	1785 1836	Dea. Henry L. Lyman,				'84 '05	76	205	281	50	4	2	6	3	3	0	6	260
164 " " Payson,	1852 1852	Dea. Charles H. Johnson,				'76 '85	136	325	461	100	42	7	49	8	8	40	56	420
165 East Longmeadow,	1829 1828	Laurence C. Davis,				'96 '14	46	96	142	40	8	0	8	1	1	0	2	0
166 Easton, Center, South,	1725 1885	Dea. E. B. Hayward,				'90 '04	52	118	170	39	0	2	2	2	2	0	4	0
167 " " Swedish, North,	1883 1884	Edwin S. Pierson,				'09 '11	30	47	77	0	2	0	2	1	5	8	0	60
168 Edgartown,	1642 1828	Theodore S. Wimpenny,				'05 '11	26	74	100	12	0	1	1	1	0	0	1	98
169 Egremont, South,	1816 1832	Howarth D. Williams, <sup>d</sup>				'19	48	67	23	0	0	0	3	0	0	3	0	52
170 Enfield,	1789 1787	Mrs. Clifton Moore,				'03 '13	17	130	201	36	0	0	0	2	3	0	5	130
171 Erving,	1832 1849	William W. Brown,				'91 '12	5	32	37	5	8	2	10	2	0	1	3	8
172 " " Farley,	1905 1908	Miss Stella E. Packard,				'91 '13	6	27	33	7	6	0	6	0	0	0	6	20
173 Essex,	1683 1792	Dea. Leonard A. Story,				'33	81	114	23	0	0	0	0	1	2	0	6	130
174 Everett, Ist,	1848 1852	Edward W. Goodale,				'97 '12	178	381	559	104	18	22	40	7	24	0	31	400
175 " " Courtland st.,	1891 1905	Mrs. A. D. Anderson,				'20	63	151	218	37	6	0	6	3	8	1	12	150
176 " " Mystic Side, <sup>e</sup>	1893 1892	Louis E. Winchell,				'10 '13	23	55	71	13	0	0	1	1	16	35	52	0
177 " " Swedish,	1904 1907	Julius Nelson,				'95 '12	25	55	80	5	1	0	1	1	12	0	3	200
178 Fairhaven,	1794 1844	Elwyn G. Campbell,				'01 '10	46	148	194	17	9	1	26	5	1	0	6	80
179 Fall River, Ist,	1816 1913	Arthur P. Brayton,				'67	229	296	40	16	11	27	1	4	1	6	10	226
180 " " Central,	1842 1875	Walter E. Dow,				'86 '02	240	435	675	100	20	6	26	10	9	0	19	465
181 " " Fowler,	1874 1868	George W. Chew,				'12 '12	24	82	106	23	4	0	4	1	32	0	33	70
182 " " French,	1887 1889	William Lord,				'13	19	34	53	25	3	0	3	0	0	0	3	0
183 " " Pilgrim,	1894 1910	James Lightbown,				'97 '14	31	49	80	13	4	3	7	1	3	22	26	2
184 Falmouth, Ist,	1708 1796	Dea. Seba A. Holton,				'87 '07	27	86	113	30	0	0	1	6	0	7	0	145
185 " " East,	1821 1797	Dea. William W. Eldredge,				'77	18	25	16	3	1	4	1	0	0	1	3	0
186 " " North,	1833 1832	Dea. James M. Witherell,				'17	30	47	6	5	6	11	1	1	0	0	1	45

Dorchester, see Boston.

<sup>a</sup> Malden.

<sup>d</sup> Great Barrington.

<sup>c</sup> Millbrook.

<sup>b</sup> Nashua, N. H.

<sup>a</sup> North Dighton.

SUNDAY SCHOOLS			CHURCH TREASURERS			OFFERINGS FOR THE BENEVOLENT SOCIETIES										SALARIES, VALUES, ETC.					
Superintendents	Mem	Y. P. Mens S. Mem	Orig.	Mem	Y. P. Mens S. Mem	Wom's Bds. F. M. B.	C. E. Soc.	C. C. B. Soc.	C. H. M. Soc.	A. M. A. Soc.	C. S. S. & P. S. Relief	Totals	Offerings	Plate	Home Exp.	Salaries	Value Ch. Property	Invest. Funds	Am't. Debit		
149 James J. Greenough,	179	34	0	0	0	\$43	\$74	\$16	\$49	\$46	\$9	\$7	\$264	\$104	\$89	\$1918	\$950	\$11,500	\$2,480	\$0	
150 Dea. J. C. Campbell,	49	19	0	0	0	13	25	5	6	14	10	4	0	77	6	12	700	4,500	3,700	175	
151 Miss E. H. Underwood,	18	0	0	0	0	9	11	0	0	6	0	0	0	26	11	0	800	600	500	0	
152 E. Herbert Howes,	85	45	0	0	0	20	0	2	0	5	2	1	34	12	0	809	624	3,000	0	0	
153 George A. Clark, <sup>a</sup>	82	24	0	0	0	39	9	17	0	10	0	0	92	0	14	950	600	6,100	0	0	
154 Mrs. Alice Parker,	35	25	0	0	0	6	6	1	5	3	6	1	29	0	1	641	269	*1,500	1,500	0	
155 Frank H. Bird,	138	102	21	2	2	37	29	26	81	36	13	5	349	9	14	2,054	900	14,000	15,500	0	
156 Allen F. Smith,	64	31	0	0	0	15	10	23	3	11	6	3	72	0	20	802	†800	4,500	4,004	1,000	
157 Wallace Tucker, <sup>b</sup>	153	22	0	0	0	3	0	3	3	3	3	3	18	20	0	1,288	750	*5,000	7,272	0	
158 Arthur W. Colburn,	125	35	0	0	0	5	20	5	7	10	9	7	64	0	44	1,680	1,000	*10,000	3,800	0	
159 Rev. F. D. Thayer,	153	35	0	0	0	31	44	5	9	13	10	11	3	126	20	26	1,900	1,000	27,000	4,200	0
160 George A. Glover, <sup>c</sup>	62	26	0	0	0	20	14	12	16	28	31	13	20	154	27	50	3,571	600	14,000	6,624	0
161 Mrs. Lella Shaw,	45	13	0	0	0	1	0	1	1	15	1	0	20	0	2	1,319	800	5,200	500	0	
162 Eugene L. Nelson,	133	22	0	0	0	104	46	19	23	31	40	17	11	291	35	73	1,531	850	12,000	0	0
163 Charles Greenwood,	234	34	0	0	0	94	65	21	32	42	32	12	291	0	63	2,341	1,100	25,000	400	0	
164 Henry A. Parsons,	156	30	0	0	0	60	59	15	25	145	49	15	378	51	145	3,800	2,000	32,500	0	0	
165 Edward M. Burr,	156	29	0	0	0	86	26	16	19	45	44	14	5	255	6	48	1,422	800	10,000	3,770	0
166 Roy L. Hayward,	213	0	0	0	0	38	78	0	5	10	19	7	4	161	0	0	1,569	1,000	12,000	500	0
167 John A. Anderson,	90	28	0	0	0	0	0	0	5	0	0	0	5	16	33	1,269	†720	†8,000	0	1,200	
168 Mrs. T. S. Wimpenny,	70	20	0	0	0	9	8	2	2	8	7	2	1	39	86	3	1,650	850	*6,000	2,334	0
169 Miss Ella Bodie,	17	12	0	0	0	3	0	2	2	2	2	2	0	13	0	0	550	5,500	300	0	
170 F. Lewis Thayer, <sup>b</sup>	230	61	0	0	0	313	80	29	52	151	246	11	36	918	107	126	1,856	1,000	25,000	8,025	0
171 F. E. Johnson, M.D.,	90	0	0	0	0	16	2	3	3	8	6	3	1	42	0	6	600	†900	5,000	1,750	0
172 Harry L. Dresser,	44	0	0	0	0	0	0	0	0	3	0	0	0	13	2	10	334	300	*2,500	0	1,050
173 Gardner Burnham,	201	45	0	0	0	48	123	18	18	50	25	13	6	301	35	112	1,600	800	12,500	2,000	0
174 Frank E. Vaughan, hm	1173	80	93	Wm. B. Marshall,	112	82	35	41	194	77	29	18	588	171	50	6,346	2,000	*35,000	0	4,500	
175 Dea. A. G. Murray,	260	47	0	0	0	28	2	0	24	30	6	2	5	97	0	16	1,150	†1,200	*15,000	450	0
176 Allison C. Smith,	383	130	85	Frank H. Maxfield,	75	20	8	18	44	37	13	5	229	0	100	2,075	1,200	*20,000	0	1,400	
177 John Ohlson,	90	0	0	0	0	0	0	0	0	0	0	0	0	0	0	0	1,392	†1,020	*11,000	0	2,500
178 Charles F. Prior,	200	70	48	William B. Weeks,	53	41	9	25	5	31	8	0	172	35	35	2,485	1,200	*46,000	6,707	0	
179 Mrs. H. A. Brayton,	429	200	0	John W. Robertson,	0	341	11	7	480	368	5	54	1,266	630	482	11,690	4,000	*350,000	36,000	0	
180 Rev. J. B. Tarney,	500	40	185	Chester D. Borden,	1,554	289	288	329	1,021	616	216	83	4,396	218	91	125,000	4,000	*150,000	9,675	0	
181 Ernest A. Terry,	119	60	0	Alexander G. Nicol,	73	32	6	7	19	11	20	2	170	0	0	36	935	750	11,000	0	0
182 Rev. R. E. David,	90	0	0	A. Riendeau,	0	0	0	0	0	0	0	0	0	0	0	0	0	†1,200	*6,000	0	0
183 Mrs. Hiram Hayes,	110	0	0	John Hallas,	72	0	0	1	2	1	4	2	13	0	0	0	1,460	†1,100	*20,000	0	7,200
184 Dea. W. C. Davis,	154	0	0	John M. Howe,	3	6	0	3	53	16	6	273	20	20	2,407	1,100	11,200	13,250	0	0	
185 Dea. W. Eldredge,	20	0	0	Dea. W. W. Eldredge,	0	6	0	3	0	3	3	3	21	0	0	0	1,450	500	3,500	10,000	0
186 Mrs. Abner Paul,	77	0	0	William Dillingham,	44	26	4	10	12	17	4	5	122	64	17	800	600	6,000	2,500	0	

† Parsonage not free.

as Malden.

Smiths.

Great Barrington.

Nashua, N. H.

Lowell.

North Dighton.

\* No parsonage.

† Missionary aid to salary.

CHURCHES Cities or Towns	Churches Inscribed	CLERKS Names	MINISTERS			MEMBERS			ADMITTED			REMOVED			DEPT.		Fam.	
			Names	Ord.	C'd	Ma.	Fe.	To.	Ab.	C.	L.	To.	Di.	L.	K.	To.		Ad.
187 Falmouth,	1848	Mrs. Maggie B. Jones,				7	19	26	10	0	0	0	0	0	1	0	0	32
188 " Woods Hole,	1880	Mrs. Fannie Robinson,				13	12	25	0	0	0	0	0	0	0	0	0	24
189 Fitchburg, Calvinistic,	1768	1897 William F. Brooks,	'89	'06		234	386	620	95	41	15	56	4	13	0	17	18	11
190 " Rollstone,	1868	1869 Percy B. Hitchcock,	'04	'14		174	361	535	75	16	3	19	14	15	0	29	4	5
191 " German,	1880	1892 Dea. Carl Strachle,	'13	'13		17	48	65	9	6	0	6	2	1	0	3	0	50
192 " Swedish,	1892	1895 Alfred Edman,	'02	'10		35	48	83	9	0	3	3	1	3	10	14	0	70
193 " Finnish,	1895	1905 Dea. Alfred Pollari,	'91	'95		28	51	79	9	0	0	1	0	0	1	0	1	100
194 Foxboro,	1779	1854 Horace Carpenter,	'08	'13		78	168	226	59	5	5	10	4	7	0	11	3	6
195 Frammingham, Plymouth,	1701	1830 George D. Bigelow,	'03	'13		39	89	128	35	3	2	5	0	3	0	8	0	150
196 " Saxonville,	1826	1833 Arthur C. Winch,	'08	'11		75	386	561	109	14	10	24	6	4	0	10	2	93
197 " Grace, South	1873	1874 Dea. George L. Clapp,	'08	'11		115	287	319	65	8	8	8	8	5	0	13	5	775
198 Franklin,	1738	1895 J. Herbert Baker,	'68	'08		11	22	33	10	0	0	0	1	2	0	3	0	37
199 Freetown, Assonet,	1747	1809 Ephraim L. Peirce,	'97	'97		175	337	512	100	14	12	26	8	14	0	22	15	3
200 Gardner,	1786	1878 Frederick J. Dunn,	'96	'11		42	135	177	59	0	2	2	3	4	0	7	0	2
201 Georgetown,	1732	1874 Miss Ellen W. Spofford,	'13	'12		24	36	19	0	2	2	1	1	1	0	2	0	0
202 Gill, Turners Falls,	1796	1805 Mrs. Alice F. Clapp,	'14	28		42	70	7	7	1	8	1	1	0	2	6	0	46
203 Gloucester, West,	1716	1836 M. Herbert Keyes,	'99	'05		108	297	405	35	13	1	14	3	5	1	9	2	26
204 " Trinity,	1829	1835 John J. Pew,	'11															450
205 " Lanesville,	1830	1865 Dea. Moses E. Rideout,	'78	'11		28	52	80	28	1	0	1	2	4	1	7	1	0
206 " Magnolia,	1887	1893 William L. Wilkins,	'91	'11		21	62	83	14	2	0	3	0	0	0	1	2	100
207 " Bethany,	1903	1902 Mrs. E. J. MacNamara,				12	29	41	9	2	0	2	0	2	0	2	0	32
208 Goshen,	1780	1780 Dea. C. Nelson Shaw, <sup>a</sup>	'91	'11		15	37	52	18	0	0	0	1	0	0	1	0	30
209 " Fisherville,	1731	1833 Mrs. S. A. Harlow,	'82	'01		36	99	126	40	3	4	7	2	6	0	8	0	100
210 " Fisherville,	1860	1895 Charles H. Earnshaw,	'94	'14		45	99	144	39	7	2	9	2	4	9	15	5	2
211 Granby,	1762	1822 W. F. Forward,	'03	'13		63	113	176	38	0	2	7	0	2	9	0	0	100
212 Granville, 1st, Center,	1747	1827 Mrs. James W. Johnson, <sup>b</sup>	'13	'13		16	21	37	23	0	17	17	0	0	0	0	0	30
213 " West, Center,	1781	1782 Mrs. Mary B. Treat,				15	25	7	0	0	0	1	3	0	4	0	0	34
214 Great Barrington,	1743	1882 Joseph W. Curtis,	'92	'09		140	253	395	81	10	1	11	1	1	7	0	8	300
215 " Housatonic,	1841	1893 Dea. Thomas E. Brown,	'87	'12		69	146	215	50	2	3	5	2	5	0	7	1	150
216 Greenfield, 1st,	1754	1831 Charles W. Dinsmore,	'13	'13		49	102	151	25	10	19	29	3	4	1	8	10	3
217 " 2d,	1817	1870 Dea. Charles W. Lyman,	'01	'04		115	271	386	87	8	9	17	4	4	0	8	4	3
218 Greenwch,	1749	1824 Frank P. Hall, <sup>c</sup>	'97	'04		42	83	125	32	0	4	4	1	4	0	5	1	4
219 Groton,	1664	1826 Dea. Henry H. Gay,	'74	'01		56	99	155	15	0	3	3	3	0	1	4	1	96
220 " West,	1893	1856 Mrs. Martha E. Williams,	'74	'08		15	34	49	8	1	1	2	3	0	1	4	1	66
221 Groveland,	1727	1790 Dea. C. S. Huntress,	'96	'09		36	119	155	34	1	0	1	6	4	0	7	1	300
222 Hadley,	1639	1808 Miss Fanny A. Cook,				121	175	50	2	0	2	6	5	0	11	0	0	130
223 " North,	1831	1834 Orville W. Prouty, <sup>d</sup>	'94	'12		38	70	108	37	10	1	11	5	2	0	7	8	1
224 Halifax,	1733	1822 Jabez P. Thompson,	'13	'10		16	26	5	1	3	4	3	1	0	4	0	0	50
225 Hamilton,	1714	1762 Miss Laura S. Woodbury,	'99	'13		16	63	79	27	0	1	1	1	0	2	0	0	100

<sup>a</sup> Northampton.  
Gilbertville, see Hardwick.

<sup>b</sup> Northampton.  
Florence, see Northampton.

<sup>c</sup> Greenwich Village.  
Fisherville, see Grafton.

<sup>d</sup> Granville.  
Feeding Hills, see Agawam.

<sup>e</sup> Watson.  
Farley, see Erving.

SUNDAY SCHOOLS			Y. P. Mens			CHURCH TREASURERS			OFFERINGS FOR THE BENEVOLENT SOCIETIES										HOME EXP.			SALARIES, VALUES, ETC.		
Superintendents			Mem.	S. Men	W. Org.	A. B. C. F. M.	W. B. S.	C. E. Soc.	C. C. B. Soc.	C. H. M. Soc.	A. M. Soc.	C. S. S. & P. S.	Min. Relief	Totals	Other	Conf.	Other	Ind. Miss.	Home Exp.	Salaries	Value Ch. Property	Invest. Funds	Amt. of Debt	
187	Mrs. M. B. Jones,	16	0	0	0	\$0	\$0	\$0	\$0	\$0	\$0	\$0	\$0	\$5	\$0	\$0	\$0	\$0	\$150	\$	\$1,000	\$500	\$0	
188	0	0	0	0	0	0	0	0	0	0	0	0	0	0	0	0	0	0	700	500	3,000	3,000	0	
189	Albert C. Brown,	h	383	82	99	102	140	23	23	92	73	23	38	514	115	46	8,000	4,000	8,000	*104,000	5,778	0	0	
190	Henry G. Pearson,	h	410	100	83	Arthur H. Brown,	173	132	30	35	173	136	34	28	741	150	485	5,800	1,800	96,000	0	0	0	
191	Rev. F. Loeffler,	h	32	0	0	0	5	0	0	14	6	5	3	54	0	27	804	700	*15,000	800	460	0		
192	Carl Bjorn,	h	70	32	0	0	0	0	0	10	0	0	0	10	85	70	1,181	700	*15,000	0	0	0		
193	Rev. Andrew Groop,	h	280	50	225	Kalle Tunkkanen,	25	0	0	10	30	9	5	79	0	50	2,000	780	*10,000	0	1,500	0		
194	William S. Kimball,	h	379	35	226	Horace Carpenter,	142	120	30	29	76	79	23	8	507	129	302	3,119	11,500	20,000	6,022	0		
195	Joseph W. Kelley,	h	314	30	319	John N. Temple,	319	275	70	80	217	148	53	37	1,199	128	91	4,536	1,600	30,000	2,000	3,500		
196	Henry S. Allen,	h	45	27	43	Mrs. Maud Whitaker,	17	31	5	6	14	10	4	2	89	9	0	1,527	900	40,000	100	0		
197	William W. Locke,	h	644	39	143	Henry A. Pike,	505	212	84	96	287	164	62	47	1,457	233	369	6,235	2,200	70,000	0	8,800		
198	Roy Sutherland,	h	240	80	45	J. H. Baker,	48	65	8	11	12	8	4	1	157	52	0	3,200	1,500	35,000	5,500	0		
199	Dea. G. M. Nichols,	h	33	18	0	Ephraim L. Peirce,	16	10	3	3	9	6	3	1	51	5	10	428	700	3,500	2,000	0		
200	George A. Swallow,	h	342	45	100	Fred Coolidge,	529	100	58	75	167	118	74	1	1,122	73	553	4,907	2,300	56,000	12,500	0		
201	Gains B. Frost,	h	182	52	0	Robert F. Metcalf,	9	65	7	9	12	73	4	3	182	73	247	2,864	1,200	*21,500	17,900	0		
202	Mrs. J. R. Bidwell,	h	60	16	0	Ernest C. Atherton,	0	2	2	3	6	5	2	1	21	19	60	451	60	3,000	2,800	0		
203	Ernest L. Marshall,	h	45	28	0	William H. Roberts,	0	0	0	10	0	0	0	0	10	0	0	6,665	7800	14,000	550	500		
204	Rev. S. C. West,	h	511	41	145	S. Y. McKenney,	117	144	48	76	189	120	12	42	748	725	522	7,404	2,200	39,000	13,000	0		
205	Dea. M. E. Rideout,	h	113	40	0	Dea. M. E. Rideout,	6	2	1	1	0	2	1	6	19	0	6	1,698	4750	9,400	0	600		
206	Mrs. W. S. Eaton,	h	60	29	212	Miss Marian G. Story,	30	0	10	10	25	5	5	42	127	50	100	2,300	1,200	12,000	0	0		
207	Clarence W. Harvey,	h	32	0	0	Clarence W. Harvey,	0	0	0	5	0	0	0	0	5	0	0	400	7600	*3,000	0	0		
208	Rev. L. M. Bosworth,	h	25	24	0	Dea. C. N. Shaw, <sup>a</sup>	22	8	3	4	9	7	3	1	57	0	0	1,000	700	4,500	12,500	0		
209	Charles L. Seabury,	h	69	9	0	William Loynd,	43	131	19	27	62	45	20	19	368	66	0	2,719	1,000	18,000	5,100	875		
210	Levi A. Ford, <sup>b</sup>	h	174	34	14	Leslie E. Hutchins,	62	34	13	16	34	13	11	5	188	70	75	1,695	1,000	*13,000	500	0		
211	Dea. H. H. Moody,	h	100	25	0	Rev. R. C. Bell,	89	50	16	20	78	36	15	7	311	335	120	1,550	900	10,000	4,600	0		
212	Rev. W. C. Prewitt,	h	35	0	0	Miss M. B. Champlin,	0	0	1	1	0	3	1	0	6	20	0	750	600	2,500	6,537	0		
213	G. M. Miller,	h	40	18	0	C. A. Sheets,	5	0	1	4	3	1	3	18	0	0	313	200	2,300	1,990	0			
214	Charles E. Platt,	h	206	0	0	Joseph C. Frein,	307	185	53	69	160	142	50	18	984	317	70	4,781	2,000	65,000	5,120	0		
215	Dea. Noble B. Turner,	h	153	92	0	Miss Anna R. Turner,	53	106	23	29	94	83	28	26	442	50	160	2,300	1,500	23,000	12,000	0		
216	Edward B. Meekins,	h	129	53	211	Charles W. Pierce,	85	4	15	18	35	32	14	4	207	10	0	2,118	11,000	7,000	2,000	0		
217	Edward K. Titus,	h	295	36	0	Miss J. Kate Oakman,	525	275	59	67	181	126	55	17	1,305	100	0	8,396	2,400	80,000	5,900	0		
218	H. L. Thresher, <sup>c</sup>	h	150	0	0	Frank P. Hall, <sup>e</sup>	59	10	6	8	22	12	2	3	122	14	113	900	700	5,000	7,318	0		
219	Dea. H. W. Taylor,	h	111	0	0	Myron P. Swallow,	116	0	11	17	128	129	64	2	467	0	80	1,985	1,000	13,550	7,698	0		
220	Mrs. J. P. Trowbridge,	h	65	39	0	George H. Bixby,	0	0	5	0	7	0	4	0	16	0	0	850	7700	6,000	4,000	200		
221	James G. Cooper,	h	221	0	0	H. C. Waldo,	33	36	8	10	24	17	8	3	139	10	49	2,900	1,100	20,000	6,500	0		
222	Harold Barstow,	h	80	16	108	Francis P. Wheeler,	16	108	3	6	12	1	1	155	151	0	0	1,459	9,000	1,000	1,000	0		
223	Charles S. Abbott,	h	63	21	0	Charles S. Abbott,	49	51	4	32	12	7	4	160	98	0	1,134	700	10,000	1,744	0			
224	Rev. J. W. Dees,	h	300	22	0	Mrs. Emma F. Prince, <sup>d</sup>	0	8	0	0	0	0	4	0	12	0	0	1,675	7950	*4,000	2,400	0		
225	Rev. J. L. Hoyle,	h	100	0	0	Miss Sara R. Safford,	24	24	6	6	20	13	8	2	103	5	0	1,775	900	6,500	14,700	0		

\* No parsonage. † Missionary aid to salary. ‡ Parsonage not free. <sup>a</sup> Middleboro. <sup>b</sup> Greenwiche Village. <sup>c</sup> Farnumsville. <sup>d</sup> Watson.

CHURCHES		CLERKS		MINISTERS		MEMBERS					ADMITTED			REMOVED			BAPT.		Fam.		
Cities or Towns	Org.	Entered	Names	Names	Ord.	C'd	Ma.	Fe.	To.	Ab.	C.	L.	To.	Di.	L.	R.	To.	Ad.	Inf.	Fam.	
226 Hampton,		1753	Dea. Alonzo B. Newell, <sup>a</sup>	[Edwin H. Gibson, <i>Meth.</i> ]	'10	'08	22	49	71	15	3	1	4	1	0	0	0	1	1	0	60
227 Hanover, 1st, West,		1728	1809 Mrs. Francis B. Ellis,	[Edwin H. Gibson, <i>Meth.</i> ]	'00	'11	6	22	28	11	0	0	0	0	0	0	0	0	0	0	70
228 " 2d,		1854	1834 Henry B. Barstow,	S. Kay Darlington,	'00	'13	13	38	51	10	4	4	0	0	0	0	0	0	0	0	20
229 Hanson, South,		1748	1826 George W. Severance, <sup>b</sup>	Harlan Page,	'83	'91	10	42	52	10	4	4	4	3	3	2	8	0	0	0	90
230 Hardwick,		1736	1865 Rev. Harlan Page,	Bruce W. Brotherton,	'83	'91	13	56	110	56	6	6	6	2	6	0	8	3	11	114	70
231 " Gilbertville,		1807	1874 Alfred H. Richardson,	Henry B. Mason,	'92	'08	14	49	63	16	0	0	0	1	0	0	1	0	0	0	70
232 Harvard,		1821	1821 Miss Susan A. Davis,	George W. Clark,	'00	'13	14	38	52	10	2	2	0	0	0	1	1	0	0	0	50
233 Harwich,		1747	1753 Joseph B. Atkins,	Irving A. Flint, <i>i.</i>	'96	'10	92	171	263	45	3	5	8	7	3	0	10	0	0	0	135
234 " Port,		1855	1855 Miss Nelly T. George,	John R. Richards,	'78	'14	38	77	115	47	0	0	0	2	6	0	8	0	0	0	200
235 Hatfield,		1671	1849 David Billings,	Nicholas Van der Pyl, <i>i.</i>	'93	'07	125	331	456	69	8	3	11	13	4	0	17	3	0	3	400
236 Haverhill, Bradford,		1682	1848 Fred Windle,	Arthur J. Derbyshire, <i>r.</i>	'08	'11	128	335	403		16	15	31	11	2	0	13	12	7	0	100
237 " West,		1735	1820 Mrs. Alice T. Christian,	{ George L. Gleason, <i>p. em.</i>	'66	'88	34	103	137	7	3	8	11	1	7	8	16	3	6	435	
238 " 4th,		1744	1744	{ Arthur G. Lyon, <i>i.</i>	'97	'13	44	106	150	20	1	3	4	0	3	0	3	1	1	275	
239 " Centre,		1833	1834 W. H. Siddons,	J. Franklin Babb, <i>r.</i>	'98	'13	44	106	150	20	1	3	4	0	3	0	3	1	1	275	
240 " North,		1839	1859 J. Frank Batchelder,	George H. Credford, <i>r.</i>	'91	'10	22	52	74	10	5	2	7	0	0	0	0	0	0	120	
241 " Riverside Mem'l,		1884	1892 Dea. C. E. Hutchinson,	James A. Wright,	'12	'13	14	29	43	7	2	0	2	0	2	0	2	0	0	27	
242 " Union,		1891	1892 Miss Mary P. Merrill,	Sylvester P. Robertson,	'13	'13	7	16	23	9	3	3	6	2	0	0	2	3	0	21	
243 " Ward Hill,		1893	1893 Dea. J. Harlan Chase,	[Herbert A. Miles, <i>Meth.</i> ]	'75	'12	18	25	43	13	0	0	2	1	0	0	1	1	0	80	
244 " Zion,		1902	1907 Mrs. Lillie M. Wilson,	James H. Childs,	'13	'13	34	65	99	23	3	3	6	4	1	0	0	1	1	0	80
245 Hawley,		1778	1848 Charles F. Sears, <sup>c</sup>	[Howard S. Fox, <i>Lic.</i> ]	'09	'12	43	102	145	62	3	3	6	4	2	0	6	0	1	9	78
246 " West,		1825	1837 Henry E. Stetson, <sup>d</sup>	Sannuel R. Swift,	'75	'07	50	150	209	57	4	1	5	3	3	5	0	8	2	1	154
247 Heath,		1847	1848 Edgar M. Lane,	Edward Evans, <i>i.</i>	'12	'12	8	21	29	4	10	11	2	4	0	0	0	8	2	1	200
248 Hingham, Center,		1795	1798 T. Augustus Frissell,	George E. Cary, <i>i.</i>	'91	'13	8	21	29	4	10	11	2	4	0	0	0	8	2	1	200
249 Hinsdale,		1856	1878 Frederic W. Blanchard,	William T. Jordan,	'91	'13	67	157	223	54	0	6	6	8	1	4	13	0	0	0	29
250 Holbrook,		1742	1789 George B. Caswell,	Henry O. Hannum, <i>i.</i>	'96	'07	137	294	431	50	12	15	27	5	5	1	11	3	9	370	
251 Holden,		1765	1856 Miss Louisa M. Howlett,	Edward A. Reed, <i>i.</i>	'71	'86	334	679	1013	186	32	21	53	15	16	3	34	9	16	596	
252 Holland, Southbridge,		1728	1822 Miss Mabel G. Abbott,	William Ganley,	'98	'02	364	514	778	71	81	4	85	5	4	0	9	8	50	560	
253 Holliston,		1799	1893 Coleman H. Waite,	Edwin B. Robinson,	'97	'11	35	84	119	41	6	6	12	3	3	5	0	8	4	0	130
254 Holyoke, 1st,		1849	1853 Frederic H. Cheecham,	[Henry T. Slocum, <i>Bapt.</i> ]	'92	'11	17	33	50	23	1	1	2	0	0	0	0	0	0	0	32
255 " 2d,		1894	1895 John Smith,	Warren F. Low, <i>i.</i>	'94	'12	15	36	180	34	0	3	3	1	2	0	3	0	0	0	176
256 Hopkinton,		1770	1827 Miss Lucy H. Grimes,	Charles R. Sherman,	'13	'12	15	34	49	12	0	1	1	0	3	3	6	0	0	0	40
257 Hubbardston,		1889	1902 Charles M. Witt,	{ T. Frank Waters, <i>p. em.</i>	'76	'79	24	65	89	31	1	1	2	0	2	0	2	0	1	0	80
258 Hudson,		1778	1845 Dea. J. B. Lyman,	{ Edgar F. Allen,	'12	'11	24	63	118	40	4	1	5	0	0	0	0	0	1	1	150
259 Huntington, 1st, Norwich,		1846	1864 Miss Jennie E. Smith,																		
260 " 2d,		1634	1846 Mrs. Willis L. Augur,																		
261 Ipswich, 1st,		1747	1837 Jesse H. Wade,																		
262 " South,																					

<sup>a</sup> North Heath.

<sup>b</sup> North Heath.

<sup>c</sup> Charlemont.

<sup>d</sup> South Hanover.

<sup>e</sup> North Wilbraham.

Hyde Park, see Boston.



SUNDAY SCHOOLS			OFFERINGS FOR THE BENEVOLENT SOCIETIES										SALARIES, VALUES, ETC.								
Superintendents	Men	W. P. S. S. Mem	Mens Org.	CHURCH TREASURERS		A. B. C. Wom's C. E. C. C. B. C. H. M. A. M. C. S. S. Min. & P. S. Relief										Home Exp.	Salaries	Value Ch. Property	Invest. Funds	Amt. of Debt	
				F. M. I. B. S.	Soc.	Soc.	Soc.	Soc.	Soc.	Soc.	Soc.	Soc.	Soc.	Soc.	Soc.						Soc.
226 Dea. A. B. Newell, <sup>a</sup>	50	0	0	0	Mrs. S. D. Beebe,	\$9	\$20	\$0	\$0	\$5	\$9	\$1	\$3	\$17	\$0	\$0	\$600	\$5,500	\$7,545	\$0	
227 Henry McNay, <sup>b</sup>	88	45	0	0	Miss Amy M. Briggs, <sup>c</sup>	24	5	4	5	13	9	4	0	65	42	2,281	850	9,500	6,300	0	
228	0	0	0	0	Charles L. Gleason,	0	0	0	0	0	0	0	0	5	0	300	300	5,000	0	0	
229 Daniel F. Foster,	117	56	0	0	John F. Hammond,	16	17	2	7	20	6	3	3	61	12	1,025	700	8,000	9,400	0	
230 Charles O. Plagg,	81	35	0	0	Rev. Harlan Page,	6	35	7	8	24	10	15	3	110	0	8,100	800	7,500	6,000	0	
231 Owen Broadbent,	199	55	0	0	Joseph Farquhar,	157	55	29	63	88	62	26	30	540	60	145,262	1,000	45,000	0	500	
232 Rev. H. B. Mason,	43	30	0	0	Miss Susan A. Davis,	47	24	6	10	29	18	9	4	117	0	21,175	800	12,000	9,000	0	
233 Mrs. Morey K. Allen,	60	0	0	0	Cyrenus S. Flint,	2	10	1	3	3	3	1	0	0	1,004	700	10,000	2,200	0		
234 Miss Lillian Doane,	45	0	0	0	Benjamin C. Kelley,	2	0	0	0	0	0	0	0	2	222	1,135	700	7,800	5,000	0	
235 Harry W. Marsh, <sup>d</sup>	130	11	x59	0	Fred'k H. Bardwell,	69	137	43	125	92	53	12	12	543	184	117,469	1,200	21,000	0	3,000	
236 Walter F. Sayward,	169	30	0	0	George E. Kimball,	102	63	17	19	51	76	15	6	349	52	3,500	1,500	35,000	17,400	0	
237 Dea. F. A. Russell, <sup>e</sup>	94	31	z28	0	Walter F. Poore,	53	36	15	15	36	24	11	3	193	3	1,700	900	10,600	13,000	0	
238	0	0	0	0		0	0	0	0	0	0	0	0	0	0	0	0	0	0	0	0
239 Rev. DeM. Goodyear, <sup>h</sup>	324	0	0	0	Leonard H. Noyes,	241	114	44	44	141	84	36	16	720	288	53,300	2,500	25,000	5,640	0	
240 Frank Larsen, <sup>a</sup>	313	30	155	0	E. G. Frothingham,	450	0	100	100	500	100	25	47	1,322	400	380,620	3,200	60,000	8,000	0	
241 C. F. Brown,	h	426	86	60	Mrs. Jennie Anazee,	99	44	20	24	54	44	20	7	312	103	131,967	1,000	30,000	330	2,520	
242 Charles H. Clark,	h	195	0	0	Charles H. Clark,	0	38	3	3	7	6	2	1	60	0	8,219	1,200	20,000	0	4,500	
243 Charles F. Bisbee,	h	110	50	0	Miss Stella Eastman,	6	15	3	3	11	9	2	36	85	0	12,327	7900	10,500	100	0	
244 Rev. J. A. Wright,	26	0	0	0	Mrs. Anna E. Simpson,	0	0	0	2	2	0	0	0	4	26	675	600	7,500	0	450	
245 Mrs. J. R. Smith,	30	0	0	0	Fred T. Thayer,	5	0	1	1	4	2	1	0	14	0	92	1,250	1,800	0	0	
246 Mrs. Mattie Carter,	16	0	0	0	Mrs. Jennie Sears,	0	0	2	0	3	0	2	0	7	6	330	260	2,000	3,400	0	
247 Sylvanor G. Benson,	52	32	0	0	Frank E. Stetson,	12	0	2	4	10	6	5	5	44	0	625	550	2,000	500	0	
248 Edgar M. Lane,	100	13	0	0	Edgar M. Lane,	84	66	0	12	17	0	0	0	179	0	10	800	10,000	3,100	0	
249 L. Harry Braque, <sup>h</sup>	115	0	18	0	George T. Plunkett,	100	93	18	20	54	38	16	5	344	91	96,2105	1,000	12,000	5,000	0	
250 Dea. L. Belcher,	h	205	0	0	P. W. Blanchard,	264	12	142	55	247	183	82	149	1,134	200	252,280	1,200	35,000	10,500	0	
251 George B. Caswell, <sup>h</sup>	248	31	x70	0	William H. Warren,	89	90	14	24	43	42	24	8	334	0	123,2485	1,000	16,000	5,682	0	
252 J. F. Hobart,	h	27	0	0	Mrs. F. B. Blodgett,	0	0	0	0	11	0	0	0	11	0	0	316	7600	3,275	719	0
253 William E. Marchant, <sup>h</sup>	135	0	x68	0	Charles D. Fisher,	43	68	12	13	29	17	12	9	203	399	10,4485	1,200	48,000	8,991	0	
254 G. Winthrop Brauner, <sup>h</sup>	482	40	76	0	Trenor P. Tilley,	784	100	118	153	355	259	112	46	1,927	932	581,8381	12,750	70,000	10,563	0	
255 J. A. Skinner,	614	70	0	0	Thomas Neil,	1,429	898	197	294	857	542	825	188	5,330	3,413	1,176,19642	4,000	15,000	0	0	
( Frank B. Towne,	537	168	125	0	Willard M. Brown,	26	39	8	7	24	26	12	16	158	0	9,2312	900	29,000	14,675	0	
256 Charles W. Walter,	100	29	0	0	Charles T. Wyman,	18	17	0	17	11	6	0	69	66	5	697	520	3,500	3,958	0	
257 Mrs. C. T. Wyman,	47	0	40	0	P. H. Ware,	50	10	10	5	13	16	4	7	8	73	0	2,000	1,100	11,500	0	
258 George Failey, <sup>h</sup>	284	50	0	0	Dea. J. B. Lyman,	0	7	0	0	0	0	7	0	24	18	0	762	4,000	300	0	
259 Dea. J. B. Lyman,	h	48	0	0	Mrs. Frances Clark,	22	15	5	6	25	12	6	6	97	0	50	1,256	700	7,700	2,000	0
260 Leon O. Merrill, <sup>h</sup>	65	18	0	0	Dea. Thomas H. Lord,	18	44	5	5	18	12	5	5	112	0	51	2,162	1,100	15,000	20,000	300
261	h	137	0	0	Frank T. Goodhue,	65	0	0	0	20	35	0	0	120	0	0	1,000	20,000	6,000	0	
262 Frank T. Goodhue,	100	35	x30	0																	

<sup>a</sup> North Wilbraham.

<sup>b</sup> Rockland.

<sup>c</sup> North Hanover.

<sup>d</sup> Bradstreet.

<sup>e</sup> Methuen.

<sup>f</sup> as Cambridge.

<sup>g</sup> No patronage.

<sup>h</sup> Personage not free.

CHURCHES		CLERKS		MINISTERS			MEMBERS				ADMITTED		REMOVED			BAPT.		Fam.		
Cities or Towns	Org.	Churches Erected	Names	Names	Ord.	C'd	Ma.	Fe.	To.	Ab.	C.	L.	To.	Da.	L.	R.	To.	Ad.	Ind.	Fam.
263 Ipswich, Linebrook,	1749 1848	Dea. J. H. Tenney,	William P. Alcott, i.	'08	'86	14	22	36	11	0	0	0	0	0	1	0	1	0	0	30
264 Kingston,	1828 1829	Miss Helen M. Farrington,	[Robert B. Street, Lic.]	'14	'15	44	59	17	0	6	6	6	6	0	2	0	2	0	0	80
265 Lakeville & Taunton Pree't,	1725 1835	Dea. Charles F. Paull, <sup>a</sup>	Washington H. Forbes,	'01	'12	35	69	104	16	0	0	0	0	2	2	2	6	0	0	80
266 Lancaster,	1839 1841	Warren L. Rowell, <sup>b</sup>	George A. Gordon,	'08	'11	10	21	31	1	8	0	8	0	0	2	0	2	0	6	125
267 Lanesboro,	1764 1820	Mrs. Anna F. Bennett, <sup>c</sup>	Archibald Cullens,	'84	'11	190	439	629	250	33	13	46	6	13	0	19	15	0	0	375
268 Lawrence, Lawrence st.,	1847	Albert I. Couch,	Robert W. Beers, i.	'73	'03	77	168	245	5	5	5	10	3	5	3	5	10	3	5	289
269 " South,	1868 1897	Richard R. Henderson,	George E. Lovejoy,	'84	'03	35	76	111	25	3	3	0	3	0	3	0	3	0	3	125
270 " Riverside,	1878 1878	Richard Stidston,	Arthur Barber, i.	'01	'06	117	302	419	87	4	2	6	3	14	0	17	0	17	0	400
271 " Trinity,	1883 1839	Walter E. Rowell,	Herbert G. Mank, i.	'89	'98	73	167	240	41	6	5	11	3	3	0	6	4	6	6	260
272 " United,	1886 1897	Dea. Frank L. Parkhurst,	J. Spencer Voorhees,	'84	'13	131	233	364	93	4	3	7	5	12	0	7	0	2	170	
273 Lee,	1780 1856	T. M. Hayward,	Leon D. Bliss,	'89	'09	52	88	140	28	5	13	18	3	1	0	4	2	5	0	103
274 Leicester,	1719 1901	Alexander McNeish,	Joseph B. Kettle, r.	'95	'10	146	324	470	56	8	9	17	12	6	5	23	4	20	490	
275 Lenox,	1769 1806	Thomas L. Sedgwick, <sup>d</sup>	William W. McLane,	'74	'13	24	72	96	17	1	4	5	1	3	0	4	1	3	100	
276 Leominster, Pilgrim,	1822 1872	Walter N. Howe,	Arthur L. Truesdell,	'05	'09	32	46	78	19	2	0	2	4	0	0	0	1	0	1	45
277 " North,	1774 1837	Miss Fannie H. Taylor,	Arthur L. Truesdell,	'05	'05	18	29	47	22	0	0	0	0	0	0	0	0	1	0	125
278 Leverett,	1896 1898	Mrs. Ellen M. Pratt,	Edward E. Bradley, i.	'93	'93	83	179	262	47	15	9	24	0	1	0	1	0	1	0	225
279 " Moore's Corner,	1868 1893	James P. Prince,	Henry L. Bailey, i.	'89	'01	30	51	81	19	0	9	9	1	0	0	1	0	1	0	55
280 Lexington,	1747 1891	George L. Chapin,	Frank G. Alger, i.	'89	'01	74	128	202	40	5	3	8	3	8	0	11	3	2	0	80
281 Lincoln,	1840 1841	James W. Dodds, <sup>e</sup>	{ Smith Baker, p. em.	'86	'07	59	145	204	20	5	1	6	3	1	0	4	1	1	0	160
282 Littleton,	1716 1768	Harry M. Burt,	{ Edward H. Newcomb,	'60	'71	121	287	408	140	33	17	50	9	6	117	132	11	3	500	
283 Longmeadow,	1797 1898	Charles A. Richardson,	{ Raymond G. Clapp, i.	'97	'12	221	536	757	130	0	6	6	12	20	11	43	0	5	650	
284 Lowell, Pawtucket,	1826 1884	Otis W. Butler,	{ John M. Greene, p. em.	'57	'70	140	320	460	100	0	2	2	2	5	3	0	8	0	5	341
285 " 1st,	1826 1884	Otis W. Butler,	{ Herbert A. Barker,	'03	'13															
286 " 1st Trinitarian,	1826 1898	H. H. Sumner, m.p.,	C. Arthur Lincoln, i.	'05	'12	146	320	466	102	9	8	17	8	3	2	13	1	12	0	240
287 " Eliot,	1830 1874	Frank A. P. Coburn, <sup>aa</sup>	Allan C. Ferrin, i.	'96	'06	64	148	212	2	1	3	5	0	0	40	5	0	2	2	240
288 Lowell, Kirk st.,	1845 1846	A. L. Thompson,	A. Frederic Dunnels, i.	'84	'06	77	202	279	65	11	0	11	5	5	16	26	3	2	250	
289 " High st.,	1846 1846	Dea. Albert L. Bachelier,	John Elmer, r.	'09	'09	32	49	81	6	5	0	5	0	1	4	0	4	0	12	84
290 " French,	1885 1886	Alfred M. Caswell,	John S. Curtis,	'93	'10	62	101	163	38	2	0	2	3	1	0	5	2	12	230	
291 " Highland,	1789 1859	Leavitt Perham,	Frederick B. Noyes,	'90	'13	105	200	305	60	2	21	23	2	3	0	3	2	2	87	
292 " Swedish,	1867 1867	Dea. J. E. Elphinstone,	[Robert A. Bryant, Pres.]	'82	'12	32	64	96	21	3	10	13	2	1	0	0	5	2	2	87
293 Ludlow, Center,	1835 1842	Edmund S. Francis,	Watson Woodruff, i.	'07	'11	122	230	352	30	14	14	28	5	15	35	55	14	2	450	
294 " Union,	1632 1872	Miss Clara M. Staton,	C. Thurston Chase, i.	'97	'10	137	278	415	113	6	13	19	5	5	0	14	7	4	415	
295 Lunenburg,	1850 1892	Dea. Edwin B. Redfield,	Daniel E. Burtner, i.	'90	'08	88	220	308	68	11	6	17	4	8	2	14	7	4	415	
296 Lynn, 1st,	1869 1895	Miss J. Florence Holden,	Johu A. Johnson, i.	'92	'88	77	117	194	10	8	0	8	0	9	1	10	0	9	280	
297 " Central,	1888 1907	Ture Nordin,	{ Gaius J. Slosser, Meth.]	'13	'13	20	62	82	9	0	10	10	1	6	10	17	0	4	111	
298 " North,	1832 1833	Miss Alice B. Congdon,																		
299 " Scandinavian,																				
300 Lynnfield, Center,																				

<sup>a</sup> Myricks. <sup>b</sup> Pittsfield. <sup>c</sup> Lenox Dale. <sup>d</sup> Lenox Dale. <sup>e</sup> Chelmsford Center. <sup>aa</sup> Littleton Common. <sup>bb</sup> Lenox Dale. <sup>cc</sup> Pittsfield. <sup>dd</sup> Lenox Dale. <sup>ee</sup> Chelmsford Center. <sup>ff</sup> Littleton Common. <sup>gg</sup> Lenox Dale. <sup>hh</sup> Pittsfield. <sup>ii</sup> Lenox Dale. <sup>jj</sup> Chelmsford Center. <sup>kk</sup> Littleton Common. <sup>ll</sup> Lenox Dale. <sup>mm</sup> Pittsfield. <sup>nn</sup> Lenox Dale. <sup>oo</sup> Chelmsford Center. <sup>pp</sup> Littleton Common. <sup>qq</sup> Lenox Dale. <sup>rr</sup> Pittsfield. <sup>ss</sup> Lenox Dale. <sup>tt</sup> Chelmsford Center. <sup>uu</sup> Littleton Common. <sup>vv</sup> Lenox Dale. <sup>ww</sup> Pittsfield. <sup>xx</sup> Lenox Dale. <sup>yy</sup> Chelmsford Center. <sup>zz</sup> Littleton Common.

SUNDAY SCHOOLS			Y. P. Mens			CHURCH TREASURERS			OFFERINGS FOR THE BENEVOLENT SOCIETIES								SALARIES, VALUES, ETC.						
Superintendents	Mem	Men	W. S.	Mens	Org.	Church Treasurers	A. B. C. W. M. F. B. S.	W. M. S. Soc.	C. E. Soc.	C. C. B. Soc.	C. H. M. Soc.	A. M. Soc.	C. S. S. & P. S.	Min. & P. S. Relief	Totals	Cont. Off. Ch. S. S.	Trade Unions	Home Exp.	Salaries	Value Ch. Property	Invest. Funds	Amt. of Debt	
263 Albert F. Tenney, h	25	14	0	0	0	0	\$18	\$0	\$7	\$5	\$19	\$11	\$6	\$4	\$70	\$7	\$23	\$550	\$450	\$2,500	\$8,900	\$0	
264 Harry W. Clemens, h	85	19	0	17	0	0	17	0	6	8	0	2	0	0	0	19	17	0	1,500	800	11,000	17,319	0
265 Thomas P. Paul, a	69	0	98	0	0	0	98	0	6	18	15	13	6	2	151	0	0	0	825	600	3,000	10,000	0
266 Charles B. Lamb, b	85	20	95	36	17	19	55	45	19	7	293	0	42	1,871	293	0	0	0	1,000	14,000	10,865	0	
267 Rev. A. Cullens, m	92	45	0	4	2	1	2	1	0	13	2	6	1	0	13	2	11	400	1,000	4,000	2,607	0	
268 Charles H. Choate, h	242	50	125	75	23	30	124	64	43	8	492	8	492	450	500	500	4,000	2,500	30,000	25,000	0	0	
269 Rev. G. E. Lovejoy, h	286	71	109	10	15	11	34	34	8	4	225	35	0	1,700	35	0	0	0	1,200	24,000	0	0	
270 Richard Shires, b	125	35	0	0	0	0	0	0	0	0	0	0	0	0	2	0	0	0	11,000	35,000	0	1,600	
271 J. Blaine Withee, b	259	39	77	95	17	21	52	37	15	5	319	0	174	6,925	319	0	0	0	3,000	60,000	1,000	0	
272 Thomas G. Ritchee, h	210	110	74	25	18	14	31	14	5	226	30	37	2,950	1,400	30	37	2,950	1,400	20,000	35,000	0	1,500	
273 James A. Rice, h	174	35	424	945	48	124	137	263	65	35	2,041	50	388	5,135	2,041	50	388	5,135	1,800	35,000	4,900	0	
274 Alfred M. Frye, h	93	28	129	138	20	30	80	44	18	11	470	0	16	3,773	470	0	16	3,773	1,200	48,500	28,727	0	
275 Manton R. Sedgewick, h	80	0	246	7	46	39	103	78	29	16	634	8	34	3,272	634	8	34	3,272	1,200	32,000	0	1,613	
276 Dea. C. E. Blackwell, h	683	169	299	166	45	72	266	143	62	39	1,092	386	484	5,747	1,092	386	484	5,747	1,200	70,000	0	0	
277 Joseph G. Putnam, h	126	0	29	27	1	7	21	25	16	12	138	0	67	1,624	138	0	67	1,624	900	18,500	8,500	1,750	
278 Frank E. Field, h	100	16	56	14	5	11	26	19	9	3	143	19	0	625	143	19	0	625	475	1,775	600	0	
279 Rollin N. Maynard, h	30	0	10	1	2	3	7	5	1	1	30	23	0	275	30	23	0	275	175	3,000	0	0	
280 Willard C. Hill, h	193	35	238	208	68	89	191	146	57	34	1,031	96	283	4,900	1,031	96	283	4,900	2,200	45,000	3,000	0	
281 Robert D. Donaldson, h	50	0	183	68	3	42	26	190	18	21	551	179	65	1,500	551	179	65	1,500	1,000	35,000	5,200	0	
282 Charles A. Kimball, h	101	36	49	28	15	6	34	19	10	0	161	5	25	900	161	5	25	900	1,000	10,500	4,000	0	
283 James A. Holmes, h	192	49	268	97	50	45	126	92	37	25	740	243	74	2,900	740	243	74	2,900	1,200	27,000	2,500	500	
284 George B. Turner, hm	480	49	115	25	25	30	74	57	23	7	356	40	355	2,988	356	40	355	2,988	1,200	40,000	0	0	
285 William A. Liddell, h	325	54	369	120	39	45	113	89	34	12	821	780	3	4,274	821	780	3	4,274	2,400	85,000	3,200	0	
286 L. E. Kimball, h	445	60	95	Erle F. Farnham, h	445	60	95	Erle F. Farnham, h	445	60	95	Erle F. Farnham, h	445	60	95	Erle F. Farnham, h	445	60	95	Erle F. Farnham, h	445	60	95
287 George S. Hull, h	259	49	83	80	19	22	57	40	17	6	324	148	93	5,011	324	148	93	5,011	22,250	75,000	10,300	0	
288 J. E. Gibson, h	306	0	682	125	103	127	317	249	95	46	1,744	88	5,298	8,550	1,744	88	5,298	8,550	3,500	30,000	0	0	
289 Wm. H. G. Wight, h	150	20	246	32	21	37	120	100	43	14	613	103	75	5,149	613	103	75	5,149	2,500	40,000	0	0	
290	0	0	0	0	0	3	0	0	0	0	0	0	0	0	3	0	0	0	0	0	0	0	
291 Maurice L. Doucan, h	293	42	116	97	10	11	14	83	9	38	378	10	15	4,150	378	10	15	4,150	1,800	35,000	350	0	
292 Carl F. Pihl, h	64	26	0	0	0	5	5	0	0	0	10	0	100	1,400	10	100	1,400	1,900	6,000	0	500	0	
293 Mrs. E. T. Potter, e	135	38	47	25	8	12	26	20	8	4	150	10	12	2,905	150	10	12	2,905	850	12,500	6,371	0	
294 Thomas C. Bailey, h	175	25	10	35	0	0	0	0	0	45	75	35	2,060	75	35	2,060	1,400	2,000	24,000	0	0	0	
295 Edmond S. Francis, h	103	112	0	George C. Jewett, h	103	112	0	George C. Jewett, h	103	112	0	George C. Jewett, h	103	112	0	George C. Jewett, h	103	112	0	George C. Jewett, h	103	112	0
296 Herbert W. Rice, h	323	71	139	100	30	40	75	81	20	14	499	0	73	3,225	499	0	73	3,225	800	4,700	6,000	0	
297 William B. Taylor, d	469	100	141	H. L. Richardson, h	469	100	141	H. L. Richardson, h	469	100	141	H. L. Richardson, h	469	100	141	H. L. Richardson, h	469	100	141	H. L. Richardson, h	469	100	141
298 Dea. W. Fred Haskell, d	280	92	x30	Geo. P. Southwick, h	280	92	x30	Geo. P. Southwick, h	280	92	x30	Geo. P. Southwick, h	280	92	x30	Geo. P. Southwick, h	280	92	x30	Geo. P. Southwick, h	280	92	x30
299 A. L. Nyquist, h	194	60	0	Axel A. Bollandier, h	194	60	0	Axel A. Bollandier, h	194	60	0	Axel A. Bollandier, h	194	60	0	Axel A. Bollandier, h	194	60	0	Axel A. Bollandier, h	194	60	0
300 William E. Russell, h	130	25	36	43	9	11	25	21	8	4	157	0	0	1,650	157	0	0	1,650	800	5,500	4,070	100	

\* No parsonage. † Missionary aid to salary. ‡ Parsonage not free. § Saugus. e Ludlow. b Dalton. a Myricks.

CHURCHES	Churches		CLERKS		MINISTERS		MEMBERS				ADMITTED			REMOVED			BAPT.		Fam.		
	Cities or Towns	Org.	Names	Names	Names	Ord.	C <sup>d</sup>	Ma.	Fe.	To.	Ab.	C.	L.	To.	Di.	L.	R.	To.		Ad.	Inf.
301 Lynnfield, 2d,		1854	Miss Evelyn Ramsdell, <sup>a</sup>	Robert W. Haskins,	'72	'10	29	31	3	1	1	2	1	2	1	2	0	3	0	0	60
302 Malden, 1st,		1648	J. V. Kimball,	Henry H. French, i.	'86	'94	266	501	857	132	25	4	29	5	16	1	0	22	12	3	700
303 " Maplewood,		1874	J. Herbert Bunce,	Arthur Varley, r.	'94	'09	64	146	210	80	2	2	4	1	0	2	0	2	0	0	250
304 " Linden,		1876	George A. Sargent,	Thompson E. Ashby, i.	'12	'12	27	78	105	20	8	0	18	0	2	1	3	6	3	6	130
305 Manchester,		1716	Albert Cunningham,	Charles A. Hatch, i.	'12	'13	53	114	107	36	0	0	5	3	0	5	0	8	0	0	217
306 Mansfield,		1838	Edward P. Fitts,	John Bicknell, i.	'02	'10	81	195	276	29	4	4	8	6	7	18	31	2	11	325	
307 Marblehead,		1684	Dea. Richard Tutts,	Leslie C. Greeley, i.	'98	'10	38	183	221	21	3	5	8	2	0	2	4	3	1	300	
308 Marion,		1703	Dea. William A. Andrew,	Robert H. Cochrane,	'99	'14	13	63	76	13	6	4	10	2	0	6	3	0	6	3	112
309 Marbleboro,		1666	1855 F. L. Clafin,	Albert H. Wheelock, i.	'88	'06	154	271	425	94	14	4	18	6	10	0	16	0	0	0	300
310 Marshfield,		1632	1838 Edward E. Ames,	Charles H. Peck, r.	'82	'12	24	70	94	10	3	3	6	2	1	0	3	0	3	0	225
311 " Hills,		1835	1837 Israel H. Hatch, <sup>b</sup>	Ernest A. Thomas,	'92	'10	9	21	30	9	0	0	0	0	0	1	0	1	0	1	40
312 Mattapoisett,		1736	1844 Lemuel L. Dexter,	C. Julian Tutbill,	'04	'05	15	61	76	14	1	2	3	0	2	0	4	0	1	0	60
313 Maynard, Union,		1832	1833 Frank F. Sanderson,	Frederic N. Rutan, r.	'87	'11	59	166	225	34	6	5	11	1	3	0	4	5	7	180	
314 " Fianish,		1907	1813 Dea. Oscar Grandell,	Johannes Vaxanen,	'06	'12	21	35	56	10	14	42	56	0	0	0	0	0	34	200	
315 Medfield,		1828	1877 Mrs. I. F. Kingsbury,	Leroy M. Pierce, p. em.	'70	'97	27	82	109	33	0	0	1	3	0	4	0	3	0	80	
316 Medford, Mystic,		1847	1848 Charles E. Miller,	John C. Hall,	'90	'11	77	97	210	399	609	100	11	10	21	6	5	0	11	0	9
317 " West,		1872	1904 Edwin H. Lowry,	George M. Butler, i.	'02	'04	139	271	410	2	2	2	4	5	7	1	13	1	8	385	
318 " Union,		1837	1910 Dea. Albert Carson,	Henry F. Smith, i.	'05	'13	117	255	372	81	3	5	8	8	7	1	16	1	8	300	
319 Medway, West,		1750	1813 William W. Ollendorff,	Salem D. Towne,	'83	'11	110	177	287	7	18	16	34	0	9	0	9	5	12	254	
320 " Village,		1838	1838 William N. Hitchcock,	Henry F. Burdon,	'98	'14	43	101	144	7	5	0	5	6	2	0	0	8	5	2	125
321 Melrose,		1848	1870 Arthur M. Burr,	Preston R. Crowell,	'90	'12	35	78	113	13	0	6	6	4	1	0	5	0	5	0	110
322 " Highlands,		1875	1895 George W. Basford,	Thomas Stms,	'75	'97	210	399	609	100	11	10	21	6	5	0	11	0	9	0	400
323 Merrimac,		1726	1860 Richard A. Sargent,	Andrew J. Eastman, asst.†	'77	'13	150	295	445	44	34	4	38	4	17	7	28	19	5	231	
324 Methuen,		1729	1855 Dea. Harry E. Moore,	James O. Paisley, i.	'82	'01	127	246	373	100	16	5	21	5	2	0	7	14	0	0	
325 Middleboro, 1st,		1694	1828 George A. Deane,	Charles H. Oliphant, i.	'76	'84	76	131	257	45	3	5	8	4	5	0	9	0	0	0	
326 " North,		1748	1893 Percy W. Keith,	Arthur G. Cummings, i.	'05	'05	51	84	135	22	6	4	10	3	0	3	0	3	4	3	125
327 " Central,		1847	1849 Henry W. Sears,	Frederick T. Kenyon, r.	'13	'13	35	62	97	25	0	2	2	1	3	0	0	4	0	0	85
328 Middlefield,		1783	1903 Dea. Wesley A. Olds,	William T. Bartley,	'97	'13	30	38	68	54	1	5	6	5	12	0	17	1	5	350	
329 Middleton,		1729	1839 Galen B. Howe,	Frank A. Warfield, i.	'71	'02	36	70	106	26	0	0	4	2	0	0	7	0	0	0	50
330 Milford,		1741	1819 Fred M. Daniels,	George A. Putnam, p. em.	'60	'71	40	124	164	52	5	1	6	2	3	5	4	2	10	0	228
331 Millbury, 1st,		1747	1835 Miss Cora F. Woodbury,	William C. Martyn, i.	'98	'10	36	121	157	52	0	1	1	3	0	0	3	0	1	0	200
332 " 2d,		1827	1828 Ira N. Goddard,	Robert W. Dunbar, i.	'93	'09	36	121	157	52	0	1	1	3	0	0	3	0	1	0	125
333 Mills,		1714	1830 Wallace F. Tenney,	Alexander B. MacLeod, i.	'03	'10	45	92	137	42	8	4	12	1	0	2	3	7	5	140	
334 Milton,		1678	1835 Joseph F. Forbes,	H. S. Huntington, p. em.	'66	'88	49	81	130	24	4	1	5	0	0	0	0	0	0	0	95
335 " East,		1843	1846 A. Park Norrie,	Albert D. Smith,	'68	'08	23	52	75	14	5	5	10	1	0	1	2	0	0	0	120
336 Monson,		1762	1873 Robert S. Fay,	Edward C. Boynton,	'13	'12	23	52	75	14	5	5	10	1	0	1	2	0	0	0	4

<sup>a</sup> Wakefield. Millers Falls, see Montague. Mill River, see New Marlboro. Manomet, see Plymouth. Maplewood, see Malden. <sup>b</sup> North Marshfield. Mittenague, see West Springfield.

SUNDAY SCHOOLS		Y. P. S. Mens Orig.		CHURCH TREASURERS		OFFERINGS FOR THE BENEVOLENT SOCIETIES										SALARIES, VALUES, ETC.					
Superintendents		Mem	S.	Mens	Orig.	A. B. C. W. M. F. M. B. S.	W. M. S. C. E. C. C. B. C. H. M. A. M. & P. S. Relief	C. S. S. A. M. C. S. S. A. M. C. S. S. Relief	Min. Relief	Totals	Other Benevolent	Home Exp.	Salaries	Value Property	Invest. Funds	Am't. of Debt					
301	Miss E. M. Ramsdell, <sup>a</sup>	75		12		\$0	\$15	\$2	\$2	\$5	\$4	\$1	\$1	\$80	\$374	\$3,000	\$500	\$0			
302	Rev. M. C. Hunt,	800	m	41		505	183	110	112	113	123	59	104	298	10188	3,000	*39,350	0			
303	J. Herbert Bunce,	200	h	25		0	0	0	0	0	0	0	0	0	3,209	1,200	*10,000	0			
304	Roy Rurditt,	116	h	0		0	0	0	0	13	0	0	0	10	1,634	800	11,000	0			
305	Alfred L. Saben,	183	h	40		0	56	5	17	23	16	5	6	38	2,172	1,200	25,000	2,800			
306	Wm. A. Copeland,	334	h	35		123	52	26	31	81	58	25	8	92	2,278	1,500	*15,000	600			
307	Dea. F. Broughton,	337	h	40		103	40	28	24	67	50	34	11	800	3,500	25,000	12,500	2,500			
308	William A. Andrews,	122	h	48		0	0	0	0	53	13	0	0	78	50	1,300	28,000	48,000	340		
309	George W. Morris,	331	h	86		52	106	17	19	43	36	23	12	308	1,600	35,000	5,026	0			
310	Edith A. Sprague,	174	h	52		105	28	9	11	22	20	16	6	217	0	1,023	800	7,400	0		
311	Mrs. Alice M. Swift,	49	h	49		0	2	13	6	8	2	2	1	11	1,478	800	6,000	24,000	750		
312	Mrs. Irving N. Tilden,	118	h	22		18	0	11	10	16	13	12	1	81	130	15	10,000	10,000	0		
313	Fred W. Sims,	194	h	39		14	0	7	10	13	18	5	5	107	3,583	1,000	26,000	0			
314	Rev. J. Vaananen,	150	h	74		0	0	0	0	42	0	0	0	0	4,731	*900	*9,131	0			
315	George E. Hardy,	385	h	102		43	30	10	10	26	17	10	3	149	0	1,679	800	13,000	5,000		
316	Ernest C. Beals,	491	h	33		136	55	32	38	91	67	31	16	406	87	132	5,495	1,800	69,400	10,000	
317	Dea. Geo. H. Remele,	154	h	39		35	5	8	0	5	5	10	0	68	0	177	3,800	21,200	0		
318	Percy H. Hodgman,	608	h	45		57	10	21	26	22	10	2	2	196	88	30	2,112	900	22,500	1,000	
319	Clinton S. Howe,	408	h	135		452	111	34	61	173	184	59	37	1,111	209	480	7,190	2,500	75,000	0	
320	William N. Hitchcock,	60	h	200		389	175	70	81	215	151	119	23	1,223	23	203	6,684	2,500	*42,000	0	
321	David H. Holmes,	680	h	79		58	35	21	14	32	35	10	5	210	0	2,417	1,200	15,000	11,543		
322	Dea. Oscar A. Adams,	233	h	48		221	41	41	50	96	88	29	12	578	523	60	4,822	1,800	95,000	8,000	
323	Frank Sargent,	197	h	48		17	12	7	12	14	12	9	4	75	4	237	1,590	800	7,000	10,700	
324	J. Robert Erickson,	106	h	22		22	14	9	10	40	18	2	1	116	85	0	1,275	900	15,000	13,500	
325	Percy W. Keith,	368	h	22		54	144	9	20	23	30	17	8	305	90	244	4,658	1,800	29,000	1,066	
326	Abraham G. Newkirk,	70	h	25		9	10	0	0	0	0	2	0	25	0	0	825	700	7,000	5,400	
327	Wesley A. Olds,	153	h	65		144	70	30	30	106	40	11	3	444	122	231	4,645	850	9,100	3,700	
328	Galen B. Howe,	325	h	200		82	170	6	2	0	14	5	3	282	107	20	1,409	1,000	15,000	25,000	
329	Sumner C. Reynolds,	170	h	25		64	74	14	15	40	28	12	4	251	29	87	2,416	1,100	20,000	4,600	
330	Frank E. Sanborn,	114	h	50		0	13	15	46	33	12	4	218	0	54	4,375	1,200	10,000	17,182		
331	Rev. R. W. Dunbar,	185	h	26		74	50	33	14	48	41	26	13	219	10	125	2,099	1,400	15,000	7,900	
332	Harry E. King,	84	h	26		17	15	3	8	13	7	3	1	67	64	0	804	*15,000	0		
333	Dea. H. B. Tucker, <sup>o</sup>	260	h	40		552	96	121	181	259	244	121	116	1,690	360	655	3,900	1,600	14,000	1,200	
334	Norman J. S. Simpson,																				
335	H. E. Kendall,																				
336	H. E. Kendall,																				

† Missionary aid to salary. \* No parlousage.

‡ Parlousage not free.

<sup>a</sup>Wakefield, <sup>b</sup>Chester, <sup>c</sup>Mattapan.

CHURCHES	CLERKS		MINISTERS		MEMBERS				ADMITTED			REMOVED			BAPT.		Fam.				
	Churches	Names	Ord.	C'd	Names	Ma.	Fe.	To.	Ab.	C.	L.	To.	Di.	L.	R.	To.		Ad.	Inf.		
337 Montague, -	1752	1834	Jeremiah W. Dugan,		Charles L. Tomblen,	'77	'07	35	84	119	27	3	5	1	0	3	2	0	100		
338 " Millers Falls,	1872	1896	John J. Morrison,		Allen A. Bronsdou,	'97	'13	39	64	103	20	23	4	27	1	0	1	15	0	200	
339 " Turners Falls,	1875	1881	Mrs. A. Gunn, jr.,		A. Edward Martin,	'01	'14	45	88	133	20	2	4	2	0	4	0	4	150		
340 Monterey,	1750	1848	Mrs. William S. Bidwell,		[John van Burk, Ref.]	'91	'10	26	50	76	20	0	0	0	2	0	5	0	70		
341 Mt. Washington,	1874	1867	Roy I. Patterson,		[Elmer Jones, Meth.]	'10	'13	14	32	46	9	0	2	1	0	0	0	0	15		
342 Nahant,	1850	1851	Dea. G. Albert Day,		F. Arthur Sanborn,	'92	'13	19	85	104	25	0	1	1	0	0	1	15	125		
343 Nantucket,	1728	1834	Miss Alice Crocker,		Arthur W. Ackerman, i.	'90	'12	163	366	529	63	7	8	15	10	7	0	0	161		
344 Natick,	1859	1863	Mrs. Charles E. Hills,		[Nathan B. Akerman, Meth.]	'08	'11	14	34	48	12	3	1	4	1	0	0	17	3	8	
345 Needham,	1857	1887	Joseph Willett,		John D. Waldron, i.	'02	'10	61	104	165	26	2	13	15	1	0	0	2	1	10	
346 Needham, 1st,	1696	1867	Frederic B. Hawes,		Henry E. Oxnard, i.	'94	'11	14	33	47	9	0	0	0	0	0	0	0	2	100	
347 New Bedford,	1807	1836	Harry L. Buckley,		Frank E. Ramsdell, i.	'91	'03	174	413	587	83	7	6	13	8	11	7	26	0	15	
348 " North,	1831	1890	Harry G. Rousevell,		[Matthew C. Julien, i.]	'72	'72	32	116	148	43	0	0	0	1	1	10	12	0	4	
349 " Trinitarian,					[John J. McClelland, asso.]	'10	'12														
350 New Braintree,	1754	1911	Miss Frances W. Tufts,		William France,	'88	'11	17	37	54	18	2	3	5	3	0	0	3	1	0	50
351 Newbury, 1st, a	1635	1869	Dea. John C. Rolfe,		Charles S. Holton, i.	'92	'97	35	125	160	7	3	0	3	1	0	0	1	2	5	201
352 " Byfield, Rowley,	1702	1833	Dea. Joseph N. Dummer,		Nathan T. Dyer,	'78	'11	27	50	77	29	0	0	0	1	2	7	0	1	75	
353 Newburyport, Belleville,	1808	1867	John A. Wilson, jr.,		Frank N. Merriam, i.	'92	'07	102	255	357	5	1	6	4	4	0	8	0	2	410	
354 " Central,	1909	1861	John T. Lunt,		Walter H. Nugent, r.	'02	'10	133	419	552	75	8	2	10	12	4	0	16	3	12	600
355 New Marlboro,	1744	1840	Irving W. Bentley,		[Asa S. Goodrich, Meth.]	'13	'18	8	16	24	12	0	0	0	0	0	8	0	0	17	
356 " Southfield,	1871	1874	Howard A. Cook,		E. Jay Hanford,	'13	'12	15	35	50	12	0	0	0	0	0	0	0	0	27	
357 " Mill River,	1871	1871	Dea. E. W. Rhoades, b		E. Jay Hanford,	'13	'12	20	39	59	16	0	3	3	3	1	0	4	0	46	
358 New Salem,	1845	1854	Mrs. W. J. Whitaker,		Erig Adadourian,	'97	'11	19	31	50	11	0	0	0	2	2	0	4	0	52	
359 " North,	1903	1836	Mrs. Clara L. Cummings, a		Haig Adadourian,	'97	'11	9	13	22	4	0	0	0	0	1	1	0	0	45	
360 Newton, 1st, Center,	1664	1904	Herbert J. Kellaway,		Edward M. Noyes, i.	'83	'94	214	349	563	90	17	30	47	10	8	0	18	7	9	360
361 " 2d, West,	1781	1848	Henry B. Patrick,		J. Edgar Park, i.	'03	'07	145	287	432	52	29	22	51	3	4	0	7	15	6	325
362 " Eliot,	1845	1889	Everett E. Kent,		H. Grant Person, i.	'84	'07	252	461	732	126	13	18	31	12	11	0	23	5	16	629
363 " Auburndale,	1850	1857	Henry G. Hildreth,		William C. Gordon, r.	'99	'07	176	310	486	146	9	26	35	5	10	0	15	7	8	353
364 " North,	1866	1874	Leslie A. Burgess,		George T. Smart, i.	'88	'02	178	328	506	70	24	37	61	3	7	13	10	14	380	
365 " Newtonville,	1872	1903	Charles H. Keeler,		Charles T. Smart, i.	'86	'12	33	69	102	9	4	13	2	12	0	14	3	9	300	
366 " Highlands,	1872	1903	Charles H. Keeler,		Charles T. Smart, i.	'86	'12	33	69	102	9	4	13	2	12	0	14	3	9	300	
367 " Waban,	1911	1911	Dea. George F. Rivinius,		Charles H. Keeler,	'86	'12	33	69	102	9	4	13	2	12	0	14	3	9	300	
368 Norfolk,	1795	1830	William M. Hill,		Charles H. Keeler,	'86	'12	33	69	102	9	4	13	2	12	0	14	3	9	300	
369 North Adams,	1827	1864	Roland W. Guss,		[David R. Williams,]	'83	'03	205	463	668	175	11	9	20	7	9	0	16	5	375	
370 Northampton, 1st,	1661	1878	William G. Bassett,		Theodore E. Busfield, i.	'00	'12	91	298	389	80	23	17	40	8	10	9	27	12	4	300
371 " Edwards,	1833	1872	Isaac Bridgman,		Wendell P. Keeler, i.	'08	'13	167	415	582	75	30	12	42	3	13	2	18	12	8	400
372 " Florence,	1861	1861	William Cordes,		Irving Maurer, i.	'80	'13	167	415	582	75	30	12	42	3	13	2	18	12	8	400
373 North Andover,	1834	1867	George E. Hathorn,		[Elisha G. Cobb, p. em.]	'80	'66	95	195	290	37	3	44	47	2	0	4	0	0	200	
374 North Attleboro, Oldtown,	1712	1828	Miss Mary A. Kent,		[George F. Prentiss, r.]	'87	'11														
a Newburyport,					John L. Keedy, i.	'94	'05	116	230	346	90	14	7	21	4	2	0	8	3	8	320
b Canaan, Conn.					John Whitehill,	'61	'69	27	55	82	6	3	0	3	3	4	0	5	3	6	87

Moore's Corner, see Leverett.

Montello, see Brockton.

New Boston, see Sandisfield.

Newburyport, see Orange.

Newport, see Boston.

North Adams, see Orange.

Northampton, see Orange.

North Andover, see Orange.

North Attleboro, see Orange.

SUNDAY SCHOOLS			CHURCH TREASURERS		OFFERINGS FOR THE BENEVOLENT SOCIETIES										SALARIES, VALUES, ETC.					
Superintendents	Mem.	Y. P. Mens Orig.	Y. P. Mens	W. P. Mens	A. B. C. F. M.	Wom's F. M.	C. E. Soc.	C. C. B. Soc.	C. H. M. Soc.	A. M. Soc.	A. S. S. & P. S.	Min. Relief	Totals	Other Cont.	Un- der- writing	Home Exp.	Salaries	Value Ch. Property	Invest. Funds	Amt. of Debt
337 William C. Commings, h	171	37	152	50	\$ 109	\$ 51	\$ 7	\$ 9	\$ 8	\$ 17	\$ 7	\$ 14	\$ 28	\$ 41	\$ 7	\$ 1279	\$ 750	\$ 13,000	\$ 7,500	\$ 0
338 Mrs. D. E. Matthews, h	125	59	132	61	26	5	5	9	29	17	9	9	1	5	31	1,641	1,000	9,500	1,750	1,200
339 Francis Foster, h	150	40	131	62	25	10	12	23	23	15	7	6	98	5	6	1,725	1,200	16,000	1,500	1,500
340 Herbert B. Smith, h	47	46	0	8	25	0	0	1	7	2	9	0	52	13	6	1,016	700	6,000	4,650	900
341	0	0	0	0	40	0	0	0	0	0	0	0	40	0	0	288	270	* 1,000	387	0
342 George A. Day, h	120	20	0	0	0	0	0	0	0	0	0	0	0	0	0	0	800	12,000	1,200	0
343 Mrs. Eunice Brooks, h	214	83	0	0	17	0	0	0	12	0	0	0	28	0	0	135	1,732	1,000	25,000	2,242
344 Clarence A. Eldridge, h	396	80	106	66	330	110	39	57	179	106	55	33	909	28	413	6,156	2,000	75,000	15,000	8,000
345 W. W. Beach, h	40	17	0	6	0	3	5	6	6	6	3	3	29	0	6	625	1,800	* 3,500	600	0
346 W. Warren W. Cole, h	168	29	0	7	60	7	4	9	6	3	1	90	0	0	6	1,400	* 15,000	0	900	0
347 Clarence W. Covil, h	95	0	0	10	0	3	2	10	3	5	2	35	0	0	47	1,575	800	16,000	20,000	0
348 Claude C. Smith, h	515	30	0	167	2	3	55	103	69	35	35	469	0	0	3	1,211	3,000	* 75,000	33,466	0
349 Rev. J. J. McClelland, h	214	51	0	17	200	104	0	95	15	0	0	481	35	600	7,000	2,500	* 57,000	19,000	0	0
350 Rev. William France, h	50	25	0	0	0	76	0	0	0	0	0	0	76	0	700	600	14,000	1,800	0	0
351 Wm. T. Humphreys, h	210	60	0	119	5	22	26	62	31	18	1	281	85	40	2,126	1,750	20,000	18,000	0	0
352 Dea. J. N. Dunmer, h	60	0	0	38	18	10	10	23	17	6	2	124	0	23	904	1,000	14,000	24,000	0	0
353 Joseph Y. Crockett, h	250	49	65	82	277	26	41	132	82	22	15	677	0	42	3,500	1,500	35,500	18,500	0	0
354 Frank N. Jaques, h	414	75	75	179	675	179	84	98	270	229	77	41	1,653	617	1,265	6,723	43,000	75,000	2,862	0
355	0	0	0	0	0	0	0	0	0	0	0	0	0	0	0	250	15,400	5,500	500	0
356 A. W. Chapin, h	41	0	0	8	4	1	2	4	3	1	1	1	24	0	0	673	300	4,000	4,125	308
357 Mrs. R. A. Rhoades, <sup>a</sup> h	20	0	0	7	0	0	0	0	0	0	2	0	9	0	0	668	400	4,000	0	0
358 W. Warren Teale, h	60	20	0	38	4	5	3	5	0	8	3	2	26	5	4	735	1825	5,000	7,380	0
359 Eugene Bullard, h	39	30	0	4	0	0	0	2	4	3	2	0	15	0	8	200	120	* 2,000	575	0
360 Charles E. Kelsey, h	487	40	95	14	1,323	517	324	923	632	167	127	4,336	1,917	1,092	9,702	4,500	* 150,000	0	0	0
361 Charles S. Thomas, h	474	50	160	680	680	466	124	120	418	263	119	41	2,231	3,000	1,386	8,408	5,000	* 300,000	16,627	0
362 Richard O. V. Walter, h	498	140	x200	3,662	1,240	453	1,078	1,064	744	301	418	8,930	6,083	7,983	16,000	3,000	34,600	1,000	1,600	0
363 William H. Cooley, h	445	101	x66	754	500	140	152	689	387	112	53	2,787	665	887	7,248	3,000	30,000	1,000	1,000	0
364 William E. Lowry, h	419	48	x30	945	21	3	3	0	12	7	0	67	0	21	1,900	1,000	30,000	0	0	
365 C. W. Waldron, h	243	101	204	945	232	196	194	481	230	93	55	2,426	997	448	17,059	* 100,000	0	0	0	
366 Sanford E. Thompson, h	308	108	x196	277	262	117	111	334	168	112	67	1,448	296	277	6,768	3,000	* 70,000	0	0	0
367 Clarence H. Greeley, h	123	21	0	84	0	21	23	23	23	30	0	181	94	161	2,402	1,000	* 25,000	0	5,000	0
368 Edwin C. Holbrook, h	116	30	0	18	0	2	2	12	3	1	1	39	0	5	1,303	650	10,000	1,200	0	
369 John Kennedy, h	296	0	0	325	190	86	57	289	143	72	20	1,182	261	188	6,125	2,500	75,000	1,997	0	
370 Will N. Doane, h	208	75	x100	1,310	920	116	178	639	637	86	166	4,052	691	1,531	7,600	3,300	100,000	2,000	0	
371 Gordon J. Campbell, h	453	69	x25	468	475	49	79	234	296	49	28	1,678	705	382	7,906	3,882	75,000	500	0	
372 Alexander Caird, h	280	50	x75	237	30	39	48	120	86	47	1	608	160	26	5,050	1,800	28,700	15,676	0	
373 Gordon Currier, h	289	90	0	36	0	3	4	8	9	5	0	65	0	0	92	700	8,000	8,000	0	
374 Rev. John Whitehill, h	65	0	0	0	0	0	0	0	0	0	0	0	0	0	0	0	0	0	0	0

\* Missionary aid to salary. \* No parsonage. † Parsonage not free.

<sup>a</sup> Canaan, Conn.

CHURCHES		CLERKS		MINISTERS		MEMBERS					ADMITTED			REMOVED			BAPT.		Fam.					
Cities or Towns		Org.	Churches	Names		Names		Ord.	C'd	Ma.	Fe.	To.	Ab.	C.	L.	To.	Di.	L.	R.	To.	Ad.	Inf.	Fam.	
375	North Attleboro, A. Falls,	1874	1874	Elmer E. Rockwood,		Zenas Crowell, <i>p. em.</i>		'77	'00	31	87	118	23	2	0	2	2	0	1	3	2	2	0	150
376	" Trinity,	1892	1895	Mrs. Mercy F. Kilby,		Gregory A. Sheradain,		'05	'13	20	64	84	23	4	6	10	2	7	0	9	2	2	1	100
377	Northboro,	1832	1848	Mrs. Mary A. Foss,		Frank A. Junkins,		'75	'13	35	79	114	30	1	4	5	1	4	3	8	1	2	120	
378	Northbridge, Center,	1782	1835	Dea. Irving O. Darling,		Charles G. Bristol, <i>i.</i>		'08	'12	14	49	63	12	2	0	2	2	2	0	2	0	8	0	80
379	" Whitinsville,	1834	1898	Charles R. Ward,		John R. Thurston, <i>p. em.</i>		'59	'71	122	211	333	66	20	9	29	7	1	0	8	8	0	9	315
380	" Rockdale,	1879	1890	Frank D. Smith,		William H. Watson,		'84	'13	28	65	93	36	2	4	6	2	0	1	3	0	4	72	
381	North Brookfield,	1752	1823	Alvin L. Newman,		Alfred W. Budd, <i>i.</i>		'06	'11	112	211	323	105	10	13	23	8	12	11	31	4	5	275	
382	Northfield,	1825	1888	Miss Mary T. Dutton,		Henry M. Goddard,		'94	'13	38	88	126	38	0	0	0	10	14	4	28	19	0	185	
383	North Reading,	1720	1836	Miss Bessie L. McJannet,		Charles A. Ratcliffe,		'91	'01	15	43	58	13	0	0	0	2	0	4	0	4	0	2	110
384	Norton,	1832	1834	Miss Anne T. Caswell,		Arthur H. Pingree, <i>i.</i>		'98	'02	119	205	324	63	5	2	7	4	4	0	4	0	5	22	300
385	Northwood, 1st,	1736	1884	Herbert M. Plumpton,		Carl O. Lawson, <i>i.</i>		'06	'05	18	28	46	4	11	35	46	0	0	0	0	0	10	21	21
386	" Swedish,	1905	1909	Lars Jacobson,		Albert H. Plumb,		'99	'12	32	74	106	31	2	0	0	4	0	2	0	2	0	93	
387	Oakham,	1767	1814	Dea. Jesse Allen,		John F. Forrest, <i>Meth.</i>		'95	'13	7	18	25	8	0	0	0	1	0	0	0	0	0	12	
388	Orange, North,	1843	1860	Dea. William H. Hager,		Edwin S. Pressey,		'88	'09	97	213	310	47	5	4	9	8	2	35	45	3	0	340	
389	" Central,	1846	1893	Dea. Frederic D. Kellogg,		A. Ragnar Lindblad,		'10	'13	51	52	103	5	0	5	1	2	2	5	0	0	45		
390	" Swedish,	1889	1891	Axel L. Peterson,		Newton I. Jones, <i>r.</i>		'82	'11	24	84	108	32	1	0	1	4	0	0	4	0	2	100	
391	Orleans,	1646	1820	Orville W. Crosby,		William R. Garbutt, <i>Zic.</i>		'99	'12	32	94	126	32	1	3	4	1	2	2	0	4	0	110	
392	Otis,	1779	1813	Mrs. W. T. Crittendon,		James E. Eaman,		'96	'13	23	38	61	16	1	0	1	0	0	0	0	0	0	60	
393	Oxford,	1721	1829	Miss Alice M. Brady,		Eric R. Allen,		'07	'14	61	156	247	46	5	4	9	4	9	1	14	1	2	200	
394	Palmer, 1st, Thorndike,	1730	1847	Joseph F. Davis,		Charles B. McDuffee,		'03	'08	118	129	217	53	16	4	20	1	34	9	4	8	0	120	
395	" 2d,	1847	1910	Luther H. Gager,		Edward M. Rollins, <i>Bapt.</i>		'11	'13	26	54	80	5	1	0	1	2	3	1	6	1	6	65	
396	" Three Rivers,	1876	1877	Arthur W. Warriner,		Herbert Walker, <i>i.</i>		'97	'11	28	65	93	14	0	2	0	0	0	0	0	0	17	6	5
397	Paxton,	1767	1767	Arthur W. Dwyer,		James J. Goodacre,		'97	'09	25	38	63	8	10	3	13	0	0	0	0	0	5	0	100
398	Peabody, South,	1713	1744	H. Leonard Harvey,		Frederick C. Taylor,		'91	'11	1	9	10	2	0	0	0	0	1	2	0	3	0	20	
399	" 2d,	1874	1884	Miss Mary Tudbury,		Robert I. B. Illman, <i>Meth.</i>		'92	'13	17	16	33	14	1	1	2	2	2	1	5	1	0	17	
400	" West,	1883	1885	Dea. Frank K. McIntyre,		John B. Lewis,		'95	'14	67	157	224	37	7	2	9	6	1	0	0	7	0	180	
401	Pelham, Amherst,	1837	1840	Mrs. Carrie E. Adriance,		Caleb E. Smith,		'04	'09	16	22	38	8	1	0	1	0	0	0	0	0	0	46	
402	" Packardville, Enfield,	1869	1869	Mrs. H. L. Chickering,		William G. Poor,		'85	'12	16	42	58	0	1	1	1	1	0	0	1	0	0	35	
403	Pepperell,	1747	1860	John L. Boynton,		Carey H. Watson,		'91	'13	18	31	49	15	0	1	1	0	0	0	1	0	0	60	
404	Peru,	1770	1895	Edwin Shurway,		James E. Gregg, <i>i.</i>		'07	'10	27	410	664	90	32	23	55	8	20	17	45	5	19	511	
405	Petersham,	1823	1823	George K. Wilder,		T. Nelson Baker, <i>i.</i>		'07	'01	25	32	59	6	10	0	0	0	0	0	0	0	7	1	90
406	Phillipston,	1783	1785	Mrs. Lyman B. Smith,		Payson E. Pierce,		'02	'09	271	414	685	55	26	30	56	5	14	0	19	7	1	6	620
407	Pittsfield, 1st,	1764	1853	Henry A. Brewster,		Warren S. Archibald, <i>i.</i>		'09	'09	123	170	293	36	19	13	32	3	4	1	8	5	14	200	
408	" 2d,	1846	1846	Mrs. Lenora Shields,		Rene Elsesser,		'03	'03	31	41	72	8	0	0	0	1	1	1	3	0	4	160	
409	" South,	1850	1851	F. E. Peirson,		Sylvester P. Robertson,		'13	'13	21	36	57	21	0	3	3	2	5	1	1	8	0	90	
410	" Pilgrim Mem'l,	1897	1897	William K. Bedford,																				
411	" French,	1903	1903	Mrs. Laura Boutelle,																				
412	Plainfield,	1788	1846	Dea. Charles N. Dyer,																				

Packardville, see Pelham.

Oldtown, see North Attleboro.

Norwich see Huntington



SUNDAY SCHOOLS		CHURCH TREASURERS		OFFERINGS FOR THE BENEVOLENT SOCIETIES										Home Exp.		SALARIES, VALUES, ETC.				
Superintendents	Mem	Y. P. Mem. S.	Mem. Offg.	A. B. C. Wom. F. M.	B. S.	C. E. Soc.	C. C. B. Soc.	C. H. M. Soc.	A. M. Soc.	A. M. & P. S. & P. S.	Min. Relief	Totals	Other Cont.	Und. Cont.	Gifts	Salaries	Value Ch. Property	Invest. Funds	Am't. Debt	
375 Jesse Mason,	189	0	0	\$72	\$50	\$0	\$10	\$26	\$18	\$8	\$2	\$186	\$150	\$10	\$14,100	\$1,000	\$18,000	\$0	\$0	
376 Rev. F. A. Jenkins,	138	0	0	6	10	3	6	7	3	5	14	54	35	3	1,031	11,000	46,600	500	0	
377 Herbert G. McCool,	70	18	x51	80	41	35	5	46	28	11	5	251	0	40	1,200	800	12,000	7,870	0	
378 William T. Norton,	63	28	0	25	0	3	3	13	3	3	1	51	0	2	800	1,800	6,500	5,200	0	
379 Arthur F. Whitin,	416	62	s81	2,602	1,300	750	682	2,520	1,638	571	340	10,123	175	1,739	8,124	2,200	100,000	1,475	0	
380 Harry A. Robie,	125	60	0	12	94	23	22	38	53	29	15	286	11	25	1,600	900	12,000	0	300	
381 Alfred C. Stoddard,	273	50	65	72	62	24	35	49	56	46	23	316	112	0	3,070	1,200	31,000	7,000	0	
382 Albert G. Moody, <sup>a</sup> hm	500	56	28	98	284	0	5	11	13	6	0	552	57	254	4,748	2,300	*21,500	3,000	0	
383 Arthur F. Upton,	157	36	0	10	0	7	4	16	13	2	7	77	0	0	1,969	1,000	17,500	6,835	0	
384 Arthur E. Smith,	115	0	0	28	0	7	4	16	13	2	7	77	0	0	1,969	1,000	18,000	7,342	0	
385 Dea. H. A. Halstead,	606	50	z120	760	192	56	46	173	131	78	7	1,443	2,060	213	6,062	1,800	40,000	5,368	0	
386 Mats Johnson,	35	0	0	0	0	0	0	0	0	0	0	158	0	0	784	600	6,000	6,000	0	
387 Dea. Jesse Allen,	64	26	0	66	5	7	12	24	26	18	0	114	1	0	225	208	*800	250	0	
388 Henry N. Fry,	233	0	0	70	148	21	20	88	41	22	25	435	449	50	2,870	1,500	*25,000	2,500	0	
389 Aquila W. Chase,	282	40	0	70	148	21	20	88	41	22	25	435	449	50	2,870	1,500	*25,000	2,500	0	
390 John Adell,	80	48	0	30	35	0	0	0	0	0	0	90	0	0	2,027	840	*6,000	0	1,100	
391 Everett A. Cole,	58	32	0	30	35	0	0	0	0	0	0	90	0	0	2,027	840	*6,000	0	1,100	
392 James S. Rockwell,	189	40	z12	101	59	19	27	38	66	37	6	353	5	158	3,019	1,050	16,000	30,000	0	
393 E. S. Dimock,	35	43	0	17	1	4	4	4	4	4	4	38	0	0	2,657	1,200	20,000	0	2,350	
394 Robert A. Tabor,	30	66	0	102	65	20	24	57	43	28	7	346	52	44	2,298	1,200	13,500	0	0	
395 Theodore A. Norman,	241	35	0	22	10	0	15	37	0	0	0	88	25	44	2,298	1,200	13,500	0	0	
396 F. A. Upham,	80	40	0	5	5	0	0	0	0	6	5	0	16	18	29	741	600	5,000	9,500	0
397 Eliza A. Merrill,	324	0	67	245	200	71	78	210	131	44	38	1,017	50	73	4,467	1,400	50,000	4,310	0	
398 Fred N. Moore,	204	0	x25	18	5	4	6	9	6	6	2	56	0	0	2,100	950	9,000	0	765	
399 Wright Gruson,	80	0	x20	18	5	4	6	9	6	6	2	56	0	0	2,100	950	9,000	0	765	
400 Arthur W. Felt,	22	0	0	55	0	0	5	4	5	0	0	69	35	17	150	4300	*3,000	0	0	
401 M. G. Richardson,	36	9	0	50	41	19	22	59	42	18	6	257	15	2	310	1450	4,000	760	0	
402 O. O. Chickering,	285	0	0	50	41	19	22	59	42	18	6	257	15	2	310	1450	4,000	760	0	
403 George H. Shattuck,	25	0	0	393	52	17	35	105	144	46	10	892	50	38	1,231	900	10,000	2,870	0	
404 Edwin Shumway,	68	46	15	15	0	2	2	2	2	2	2	43	0	4	561	400	4,700	2,100	0	
405 Ralph Chase,	93	19	0	1,220	579	251	345	800	692	250	89	4,226	451	359	13035	4,400	148,392	23,337	0	
406 Lyman B. Smith,	308	0	z20	15	0	2	2	2	2	2	2	43	0	23	720	4700	*10,000	0	0	
407 William A. Whitelsey,	92	13	0	125	199	21	26	62	55	19	8	515	403	160	8485	2,500	*60,000	8,000	0	
408 Mrs. George T. Hill,	318	60	x65	57	27	6	17	12	5	2	132	238	50	2	2,247	1,250	22,000	13,806	0	
409 T. F. Cooke,	247	103	50	3	2	1	1	2	1	1	1	12	16	0	420	7900	*2,000	1,200	0	
410 Henry R. Russell,	86	0	0	44	0	1	1	0	1	4	0	66	0	8	703	4600	2,600	1,500	0	
411 A. C. Boutellier,	74	39	0	44	0	1	1	0	1	4	0	66	0	8	703	4600	2,600	1,500	0	
412 Charles E. Thatcher,	74	39	0	44	0	1	1	0	1	4	0	66	0	8	703	4600	2,600	1,500	0	

+ Parsonage not free.

+ Missionary aid to salary. \* No parsonage.

<sup>a</sup> East Northfield. <sup>b</sup> East Pepperell.

CHURCHES		CLERKS		MINISTERS		MEMBERS					ADMITTED			REMOVED			BAPT.			Fam.
Cities or Towns		Churches	Names	Names	Ord.	C'd	Ma.	Fe.	To.	Ab.	C.	L.	To.	Di.	L.	R.	To.	Ad.	Inf.	Fam.
413	Plymouth, Manomet,	1738	1869	Mrs. Gideon H. Clark,	'73	'14	21	45	66	17	0	0	0	3	9	0	0	12	0	85
414	" " Pilgrimage,	1801	1840	John W. Herrick,	'98	'12	82	266	348	71	6	2	8	4	3	0	0	1	2	400
415	" " Chiltonville,	1894	1841	Miss Lina B. Nickerson,			4	19	23	0	0	0	0	0	0	0	0	0	0	40
416	" " Italian, North,	1903		Romeo Carletti,	'01	'09	49	15	64	31	0	1	2	3	0	0	0	3	0	39
417	Plympton,	1698	1830	Miss Bessie W. Sherman,	'01	'11	20	57	77	17	2	2	4	1	0	0	1	2	3	150
418	Prescott,	1823	1847	Mrs. Cora E. Kelley,	'95	'11	13	21	34	12	0	0	0	2	3	0	0	0	0	38
419	Princeton,	1761	1838	Mrs. William S. Brooks,	'95	'06	25	88	113	32	0	3	3	2	0	0	0	0	0	35
420	Provincetown,	1714	1842	Mrs. Annie Y. Cook,	'85	'12	8	37	45	15	2	4	6	1	0	0	1	0	1	35
421	Quincy, Bethany,	1832	1872	John F. Hunt,	'64	'74	184	314	498	22	49	71	3	9	0	0	12	10	14	520
422	" " Wollaston,	1876	1876	Charles F. West,	'84	'12	83	161	244	21	38	59	7	15	4	26	0	0	4	175
423	" " Washington st.,	1883	1838	Dea. T. B. Pollard,	'10	'13	38	65	103	15	1	0	1	1	15	21	37	3	9	260
424	" " Atlantic,	1885	1911	H. B. Wells,	'99	'08	53	96	149	35	10	12	22	1	6	0	0	0	0	130
425	" " Swarth,	1889	1889	Eric A. Carlson,	'94	'13	56	92	148	8	8	2	8	2	33	43	0	6	30	6
426	" " Finnish,	1895	1898	T. E. Kihimaki,	'62	'71	62	71	133	11	13	2	15	2	41	15	58	0	34	100
427	" " Park and Downs, <sup>a</sup>	1897	1911	Charles A. Richardson,	'10	'10	70	146	216	9	20	17	37	1	22	1	24	22	1	300
428	Randolph,	1721	1839	Mrs. Cleora M. Bliss,	'83	'11	44	116	160	30	2	1	3	0	0	0	2	0	0	175
429	Raynham, Center,	1731		Edward H. Leavitt,	'79	'12	7	25	32	2	0	0	0	3	0	0	0	0	0	90
430	" " North,	1875	1875	Mrs. Ida E. Lincoln,	'84	'13	4	14	18	2	0	0	0	0	0	0	0	0	0	50
431	Readings,	1849	1910	Dea. Frank W. B. Pratt,	'82	'10	153	357	510	79	16	11	27	15	13	0	28	6	19	575
432	Rehoboth, Attleboro,	1828	1849	George A. Dalrymple,	'86	'09	47	82	129	29	0	0	0	1	4	0	5	0	4	150
433	Revere,	1881	1886	Mrs. Lois E. Kimball,	'80	'07	57	107	164	32	5	1	6	0	2	0	2	3	14	401
434	" " Beachmont,	1765	1883	Mrs. R. P. Coleman, <sup>b</sup>	'07	'07	33	56	89	22	1	0	1	0	0	0	2	1	5	112
435	Richmond,	1703	1837	Miss Mary L. Hathaway,	'95	'13	17	37	54	18	2	1	3	3	0	0	0	3	2	70
436	Rochester, Ist,	1753	1841	Miss Mary E. Bennett,	'99	'11	22	27	49	20	0	0	0	0	0	0	0	0	0	55
437	" " North, Marion,	1813	1857	George P. Morse,	'11	'12	74	210	284	39	19	6	25	6	2	0	8	6	6	225
438	" " East, W. Wareham,	1881	1893	Dea. Joshua S. Smith,	'90	'08	28	132	160	36	1	1	2	6	1	0	7	1	0	209
439	Rockland,	1755	1803	Dea. George Mills,			11	8	47	55	0	0	0	0	0	0	0	0	0	60
440	Rockport,	1874	1868	Mrs. C. T. Hale,	'00	'06	14	26	40	0	0	0	0	0	0	0	0	0	0	70
441	" " Pigeon Cove,	1892	1894	Axel Anderson,	'04	'13	31	87	118	30	0	0	0	0	1	0	1	0	0	130
442	" " Swedish,	1639	1842	Dea. Benjamin P. Mighill,	'97	'10	25	48	73	20	0	0	0	0	3	0	0	0	0	75
443	Rowley,	1766	1852	Dea. Frank W. Adams,	'64	'09	22	34	56	26	4	0	4	0	3	0	3	3	4	75
444	Royalston,	1837	1906	Rev. James A. Bates,	'85	'10	80	126	206	64	0	0	0	6	2	0	8	0	0	145
445	" " South,	1727	1850	Dea. William C. Temple,	'68	'79	108	320	428	42	6	5	11	7	7	0	14	0	0	360
446	Rutland,	1735	1854	Dea. Ezra L. Woodbury,	'11	'14														
447	Salem, Tabernaclc,	1775	1908	George W. Todd,	'91	'10	36	107	143	24	2	1	3	1	2	6	9	0	2	175
448	" " South,	1832	1832	Irving K. Annable,	'11	'12	51	126	177	17	0	2	2	2	1	0	3	0	0	150
449	" " Crombie st.,	1756	1908	Mrs. Sarah J. Hawley, <sup>c</sup>	'12	'12	4	19	23	0	0	0	1	0	0	0	0	0	0	25
450	Saundisfield,			[Benjamin F. Nye, Bapt.]																
				[Thomas G. Langdale, r.																
				[Harry J. Newton, r.																
				[David Pike, asso.																
				[De Witt S. Clark, i.																
				[Arthur B. Peebles,																
				[Francis J. Fairbanks,																
				[Charles G. Fogg, r.																
				[Edwin G. Crowdis,																
				[John C. Prince, r.																
				[Walton W. Campbell, i.																
				[O. Marvin Owen,																
				[John E. V. Johnson,																
				[Alexander P. Bourne,																
				[Alonzo T. Lamb,																
				[William M. Crane, i.																
				[Israel Ainsworth, i.																
				[D. Augustine Newton, i.																
				[Joseph W. Strout, i.																
				[Frank H. Kesson,																
				[George W. Shaw,																
				[Archibald McCord, r.																
				[William B. Ayres, i.																
				[A. G. Sporrang, S. M. C.]																
				[Isaiah W. Sneath, i.																
				[Stephen C. Lang,																
				[Thomas W. Davison,																
				[Benjamin A. Willmott, i.																
				[Edward Norton, p. em.																
				[George M. Whyte,																
				[Frederick C. Taylor,																
				[Giuseppe Merlino,																
				[Charles P. Marshall, r.																
				[Truman D. Childs,																

Pigeon Cove, see Rockport.  
 Roxbury, see Boston.  
 † Burned, 1913.

Montville.  
 Roslindale, see Boston.

Pittsfield, R.F.D.  
 Rockdale, see Northbridge.

SUNDAY SCHOOLS			Y. P. Mens' Org.		CHURCH TREASURERS		OFFERINGS FOR THE BENEVOLENT SOCIETIES										SALARIES, VALUES, ETC.					
Superintendents			Mem.	Men	W. P. Mens' Org.	A. B. C. F. M.	W. O. M. S.	C. E. Soc.	C. C. B. Soc.	C. H. M. Soc.	A. M. A.	C. S. S. & P. S.	Min. Relief	Totals	Other Cont'g	Home Exp.	Value Pr.	Property	Ch. Funds	Invest. Funds	Am't. of Debt	
413	Mrs. W. L. Bartlett,	h	\$75	\$25	\$0	\$0	\$0	\$0	\$0	\$0	\$0	\$5	\$9	\$3	\$17	\$0	\$3	\$150	\$5,200	\$200	\$0	
414	Asa H. Burgess,	h	51	72	111	31	38	94	67	24	17	499	205	96	5,340	1,600	\$1,000	900	6,000	0	1,400	
415	Mrs. Georgie A. Fish,	h	15	0	0	0	0	0	0	0	0	0	0	0	0	0	0	380	6,000	0	0	
416	Romco Carletti,	h	69	0	0	0	0	150	0	0	0	150	0	0	0	0	0	0	1,000	0	0	
417	Wilred B. Norris,	hm	90	66	35	5	9	23	23	4	3	115	7	26	956	1,750	2,695	537	2,500	1,000	0	
418	W. F. Wendenmuth,	h	52	19	1	2	11	2	0	0	0	17	0	0	305	4,500	2,500	1,000	0	0		
419	Raymond J. Gregory,	h	72	33	45	18	48	56	39	17	6	255	0	0	1,600	1,200	10,500	0	0	0		
420	Dea. James E. Rich,	h	20	0	0	0	0	0	0	0	0	17	0	0	838	740	\$3,500	2,500	0	0		
421	Melville P. Hayward,	h	705	112	125	101	121	150	74	16	11,555	231	227	9,462	2,200	71,000	3,995	0	0	0		
422	Charles B. Campbell,	h	180	103	120	25	47	57	48	41	48	507	145	95	5,430	1,800	20,000	0	0	2,500		
423	Charles H. Sherburne,	h	277	46	0	1	5	5	4	1	1	17	5	7	1,775	1,900	8,000	0	0	2,500		
424	William F. Cummings,	h	230	73	0	5	8	10	0	0	0	33	25	0	2,689	11,500	\$25,000	0	0	3,000		
425	Carl Sctterlund,	h	189	56	0	0	0	0	0	0	0	0	0	0	90	1,910	920	\$12,000	0	0		
426	M. Riihimaki,	h	150	60	0	5	3	6	0	0	0	0	0	0	44	1,600	\$8,000	0	0	0		
427	William J. Colby,	h	279	28	236	1	3	0	7	5	1	67	71	2	2,132	1,500	\$25,000	0	0	5,000		
428	William H. Leavitt,	h	150	30	68	222	2	34	144	150	8	1	699	0	125	2,500	1,200	30,000	25,000	0		
429	Ira L. Graves,	h	57	18	0	2	2	5	4	2	1	29	0	0	0	900	750	2,500	0	0		
430		h	0	0	0	0	0	0	0	0	0	0	0	0	0	0	130	\$1,500	500	0		
431	George B. Graff,	h	626	40	x58	131	96	237	166	94	35	1,344	48	357	6,883	2,500	\$80,000	0	0	7,000		
432	Lucius C. Mansfield,	hm	136	37	20	41	8	12	23	16	7	2	139	15	0	1,250	800	10,000	4,450	0		
433	Dea. A. H. Child,	h	180	32	x55	George F. Curtis,	h	16	8	3	16	6	2	2	56	0	50	2,800	1,500	\$12,000	0	
434	Dea. F. E. Cloudman,	h	293	71	x46	Daniel S. Davis,	h	33	0	7	10	31	10	6	10	107	0	21	2,007	1,500	\$14,000	0
435	Fred A. Clement,	h	169	18	0	George B. Haskell,	h	38	20	0	374	20	0	66	1,640	1,000	12,000	17,847	0	0		
436	Miss M. L. Hathaway,	h	38	20	0	George B. Haskell,	h	23	36	0	1	25	3	0	2	90	0	45	1,080	700	9,000	
437	Rev. A. P. Bourne,	h	20	13	0	Miss Mary Bennett,	h	0	0	0	0	1	0	0	1	1	0	377	416	3,200	5,100	
438	Josephine P. Morse,	h	55	27	0	George P. Morse,	h	0	0	0	0	3	0	0	17	8	525	400	\$1,600	0	0	
439	Frank A. Sheldon,	h	266	67	x75	L. E. Blanchard,	h	86	77	16	19	55	43	15	6	317	185	300	7,982	1,200	40,000	750
440	Dea. George Mills,	h	136	30	x65	George E. Smith,	h	20	41	8	12	23	16	7	2	139	15	0	1,250	800	10,000	4,450
441	Miss M. F. Kendal,	h	86	21	6	5	2	5	10	5	0	8	41	0	75	220	7	3,100	1,300	40,900	20,000	
442	Ernest Olson,	h	51	17	0	Carl Strandal,	h	0	0	5	0	0	0	0	10	0	0	12	1,200	700	\$1,500	900
443	Mrs. S. E. Cummings,	h	135	0	0	Dea. J. C. Foster,	h	24	13	5	6	16	10	25	2	101	58	9	1,600	800	12,000	15,000
444	Frank W. Adams,	h	123	0	0	Colin Mackenzie,	h	0	29	0	0	14	0	0	43	0	0	1,145	700	11,500	11,250	
445	Rev. F. J. Farbanks,	h	127	0	0	Dea. E. Twitchell,	h	11	0	0	0	18	7	0	36	3	3	733	520	\$7,000	5,700	
446	Walter A. Wheeler,	h	150	40	0	Clifton J. Gray,	h	47	31	11	15	36	26	11	4	181	0	1,500	41,000	14,000	0	
447	Clifton J. Gray,	h	429	50	50	James P. Hale,	h	900	252	116	174	509	272	134	159	2,516	548	350	102,633	3,000	50,000	63,000
448	Ned W. Beattie,	h	153	50	41	Arthur W. Dornan,	h	43	45	12	14	35	38	10	3	200	0	55	2,442	1,300	\$50,000	11,680
449	Fred C. Hood,	h	176	30	40	Orlando S. Leighton,	h	66	53	12	15	36	26	11	4	223	30	57	4,747	1,800	\$20,000	2,000
450		h	0	0	0	Mrs. Sarah J. Hawley,	h	35	0	2	2	5	4	1	54	2	11	135	\$300	\$2,500	0	0

\* Parsonage not free. † Missionary aid to salary. \* No parsonage.

Montville.

Churches	CITIES or TOWNS	CLERGES	MINISTERS	MEMBERS			ADMITTED			REMOVED			BAPT.	Fam.					
				Ma.	Fe.	To.	Ab.	C.	L.	To.	Di.	L.			R.	To.	Ad.	Inf.	
451	Sandisfield, New Boston,	1874 1878 Mrs. C. E. Whitney,*	[Stephen A. Coldwell, <i>Bapt.</i> ]	'12	'12	3	33	36	3	1	4	1	1	4	6	1	0	50	
452	Sandwich,	1838 1848 Dea. S. R. Bourne,				18	56	74	15	1	6	2	3	1	2	0	0	53	
453	Saugus,	1732 1852 Dea. John E. Stocker,		'01	'12	24	62	86	15	2	4	2	0	0	0	0	7	140	
454	" Cliftondale,	1888 1892 Carl W. Trautvetter,		'89	'11	100	177	277	50	9	27	36	0	8	11	19	6	300	
455	Sedwaco, Center,	1635 1826 Mrs. Julia E. Fitts, <sup>b</sup>		'12	'13	16	45	61	13	0	1	1	1	4	0	5	0	60	
456	Seekonk,	1888 1888 H. C. Newton,		'97	'13	17	26	43	7	0	6	6	1	1	0	2	0	200	
457	Slarion,	1741 1839 Bernard L. Paine,		'86	'97	57	124	181	33	2	4	3	2	0	5	0	5	175	
458	Shelfield,	1735 1760 Daniel F. Kellogg,		'04	'06	50	87	137	25	0	4	4	2	3	0	5	0	85	
459	Shelburne, Ist,*	1776 1846 Dea. Charles S. Allen,		'12	'11	57	104	161	36	0	0	2	5	2	9	0	0	80	
460	" Falls,	1850 1851 Harry G. Blish,		'06	'14	69	165	234	40	11	9	20	5	6	1	12	4	210	
461	Sherborn,	1685 1830 Elijah C. Barber,		'89	'13	25	54	79	36	0	3	3	1	1	2	4	0	85	
462	Shirley,	1828 1851 Miss Mary A. Park,		'98	'13	32	61	93	18	0	0	0	3	6	0	9	0	81	
463	Shrewsbury,	1723 1768 Arthur J. Harlow,		'00	'09	40	108	148	17	12	3	15	4	0	0	4	7	500	
464	Shutesbury,	1742 Nathan J. Huntington,		'86	'12	15	25	40	24	0	1	1	0	1	0	2	0	20	
465	Somerset,	1861 1864 Lewis Moulton,	[Charles H. Wheeler, <i>Bapt.</i> ]	'85	'12	13	18	31	5	1	0	1	0	0	1	0	0	40	
466	Somerville, Ist,	1855 1868 Gordon A. Southworth,		'02	'13	96	244	340	83	4	9	13	8	18	52	78	1	13	350
467	" Broadway, <sup>d</sup>	1864 1884 Richard T. Snow,		'00	'12	198	293	491	12	9	13	22	4	7	0	11	3	230	
468	" West,	1874 1912 David Miller,		'04	'09	131	251	382	70	15	29	44	0	11	11	22	4	9	400
469	" Prospect Hill,	1874 1888 Nelson H. Grover,		'08	'10	110	246	356	53	6	14	20	3	8	1	12	2	5	330
470	" Winter Hill,	1883 1891 Charles J. Van Cor,		'81	'82	91	210	301	78	8	12	20	1	4	0	5	1	10	145
471	" Highland,	1894 1895 John W. Harlow,		'91	'94	111	213	324	20	39	15	54	1	2	0	3	21	6	200
472	Southampton,	1743 1788 Henry L. Parsons,		'91	'94	52	91	143	18	2	3	5	6	1	0	7	1	0	90
473	Southboro,	1831 1857 Edward F. Collins,		'95	'06	15	51	66	17	0	1	1	2	0	0	2	0	75	
474	" Southville,	1865 1871 Walter B. Boutier,				15	26	41	20	0	0	0	1	0	0	1	0	38	
475	Southbridge,	1801 1884 Rev. H. L. Brackett,		'83	'13	56	123	179	36	1	4	5	3	0	0	3	3	150	
476	South Hadley,	1733 1894 Charles E. Preston,		'94	'06	87	235	322	76	4	5	9	10	5	0	15	4	200	
477	" Falls,	1824 1864 Dea. Arthur N. Chapin,		'94	'11	111	218	329	87	5	6	11	6	8	0	14	3	300	
478	Southwick,	1773 1824 K. E. Gillett,		'07	'13	24	56	80	28	0	1	1	2	2	3	7	0	85	
479	Spencer,	1744 1885 Dea. George H. Marsh,		'99	'05	132	278	410	54	12	3	15	9	4	0	13	7	400	
480	Springfield, Ist,	1637 1819 William R. Armstrong,*		'94	'10	403	812	1215	282	38	71	109	19	14	9	42	9	20	325
481	" Olive,	1833 1912 Frederick St. Lawrence,		'04	'12	111	230	341	62	12	11	23	5	3	17	25	3	20	225
482	" South,	1842 1874 Edward M. Porter,		'71	'94	178	348	536	144	3	5	8	9	17	0	26	3	300	
483	" North,	1846 1872 Ralph P. Alden,		'91	'99	157	362	519	69	7	14	21	8	17	0	23	3	375	
484	" Indian Orchard,	48 1855 James Greenaway,		'12	'12	51	91	142	37	0	5	5	2	1	0	5	7	14	153
485	" Hope,	1876 1883 George H. Munroe,		'88	'07	339	692	1031	143	14	49	63	13	36	64	113	7	20	1000
486	" Emmanuel,	1885 1909 Miss Mabel E. Truesdell,		'08	'14	89	169	258	12	10	13	23	1	12	0	13	7	0	1000
487	" Park,	1880 1889 Fred C. Hosen,		'89	'02	92	159	251	31	7	15	22	3	6	0	9	3	208	
488	" Stoddish,	1889 1894 Carl E. Wiman,		'97	'13	72	111	183	1	7	7	14	1	5	0	6	1	80	
489	" St. John's,	1890 1911 Miss Etta B. Bailey,		'99	'99	84	166	250	35	18	18	36	3	0	13	16	11	2	86

<sup>a</sup> Montville. <sup>b</sup> Greenbush. <sup>c</sup> Bardwells. <sup>d</sup> West Springfield. <sup>e</sup> Saxtonville, see Framingham. <sup>f</sup> Scotland, see Bridgewater. Southfield, see Northboro.

SUNDAY SCHOOLS			CHURCH TREASURERS			OFFERINGS FOR THE BENEVOLENT SOCIETIES										SALARIES, VALUES, ETC.						
Superintendents		Men	Y. P. S. Mem.	Mens Org.	W. S. Org.	A. B. C. F. M.	Wom. Bks.	C. E. Soc.	C. C. B. Soc.	C. H. M. A. Soc.	C. S. S. A. & P. S.	M. & P. S.	Relief	Totals	Off. Ch. Dots	Tr. Dots	Home Exp.	Salaries	Value Ch. Property	Invest. Furnis.	Avail. Dots	
451	Charles E. Whitney, <sup>a</sup>	50	0	0	0	\$7	\$3	\$1	\$3	\$2	\$1	\$1	\$1	\$19	\$0	\$0	\$0	\$150	\$2,650	\$0	\$0	\$0
452	E. S. Tallot, D. D. S.,	45	0	0	0	25	24	0	19	2	0	5	75	130	0	0	0	7800	6,000	1,000	0	0
453	William Poyer,	181	39	235	451	25	12	6	8	13	6	3	43	0	38	1,844	1,200	12,000	6,779	0	0	0
454	Joseph G. Bryer,	275	75	275	55	8	10	28	15	8	4	157	10	23	2,287	1,200	20,000	23,000	0	0	791	0
455	Miss S. E. Morrill, <sup>b</sup>	114	0	27	Miss Annie F. Petre, <sup>c</sup>	6	0	2	0	0	0	5	0	13	13	9	1,450	900	15,000	23,000	0	0
456	James K. Knapp,	114	0	55	D. S. Peck,	10	40	2	5	4	2	1	66	0	0	0	0	1,000	3,500	0	0	0
457	Dea. R. L. Pollard,	300	40	32	Dea. D. W. Pettes,	137	71	25	31	74	64	39	9	450	34	62	2,200	1,200	15,000	950	0	0
458	Edgar Baldwin,	102	75	0	Dea. A. T. Wakefield,	23	0	14	3	25	10	7	1,430	900	10,000	14,170	0	0	0	0	0	0
459	Plym B. Gould,	100	33	15	Allen G. Fellows,	45	92	12	25	51	30	19	5	279	57	98	1,500	900	9,000	900	0	0
460	Charles P. Hall,	231	35	90	Miss Carrie E. Field,	190	79	35	38	205	75	32	14	669	96	313	2,941	1,500	10,000	7,000	0	0
461	Elijah C. Barber,	120	63	39	Wm. H. Coolidge,	12	0	0	0	30	0	3	0	45	10	15	1,000	750	8,000	0	0	
462	Elmer H. Allen,	116	58	56	Miss Mary A. Park,	40	30	3	5	20	15	10	5	128	0	0	0	1,500	6,500	4,500	0	0
463	Dea. Alfred H. Knight,	164	77	24	Maurice E. Cook,	165	71	36	45	110	91	33	12	563	0	184	3,274	1,200	13,000	20,500	0	0
464	Nathan J. Hunting,	48	12	0	Lacy M. Hunting,	8	0	2	3	0	0	0	0	130	0	3	310	250	1,000	2,400	0	0
465	William N. Babbitt,	50	0	0	Mrs. Abbie L. Morrill,	33	30	10	10	28	11	6	2	130	0	44	4,686	1,000	6,000	0	0	
466	James E. Manry, <sup>d</sup>	330	62	48	Harry L. Loftus,	111	95	21	24	62	56	19	8	396	0	89	4,551	1,800	62,000	1,000	0	0
467	W. H. Collum,	315	27	65	Warren C. Kendall,	75	298	20	35	58	52	18	11	477	528	229	5,586	2,000	48,000	0	0	
468	J. Lewis Pendleton,	389	95	860	Lester C. Evans,	56	117	21	26	63	46	19	11	359	0	45	1,350	1,800	35,000	0	0	
469	C. E. M. Douglas,	241	85	15	Alfred H. Hines,	155	130	30	37	91	65	28	10	546	130	67	1,740	22,500	50,000	0	0	
470	Dean Peabody,	213	30	89	Richard F. Churchill,	75	173	20	53	40	0	7	0	173	114	352	3,718	1,500	26,000	0	0	
471	Edward K. Parsons,	365	77	0	Dana F. Ward,	121	40	5	0	0	0	0	0	110	37	3,300	800	12,000	7,000	0	0	
472	Edward K. Parsons,	143	30	840	Henry G. Henley,	135	109	22	25	102	77	20	14	495	110	37	1,109	600	13,000	0	0	
473	Mrs. John T. Gibson,	64	0	0	M. M. William Duncanson,	10	16	0	0	0	0	0	0	33	0	0	0	1,100	600	0	0	
474	Mrs. H. M. Rogers,	47	0	0	Calvin Chamberlain,	0	0	0	0	0	0	0	0	9	0	0	0	653	350	4,000	0	
475	Alva L. Hyde,	125	25	0	Edwin S. Swift,	41	29	13	16	27	33	14	7	180	85	76	2,867	1,200	25,000	2,000	0	
476	Ellis R. Smith,	301	83	28	Mrs. Mary J. Smith,	87	107	19	27	57	173	21	31	522	25	367	3,102	1,200	40,000	2,000	0	
477	F. E. Whittemore,	364	89	14	Arthur N. Chapin,	60	40	6	7	17	13	10	2	95	35	0	2,920	1,300	21,000	0	0	
478	Mrs. C. A. Griffin,	61	35	21	Mrs. W. B. Harding,	0	30	6	7	6	15	6	2	72	67	16	908	700	5,000	500	0	
479	Frank W. Wilson,	305	53	165	W. Harry Vernon,	196	233	59	71	54	20	56	21	892	3	0	5,774	1,800	15,000	15,300	0	
480	A. L. Brooks,	684	101	275	Herbert R. Wolcott,	708	416	79	120	300	202	56	67	1,946	400	448	16,696	5,000	250,000	18,000	0	
481	Eugene Bates,	350	70	65	Ernest G. Bates,	71	118	4	5	27	8	3	2	238	0	107	9,636	1,800	75,000	2,845	30,079	
482	Emmett H. Naylor,	151	0	0	Giles Blague,	273	337	25	37	394	537	70	46	1,759	1,980	748	10,655	1,800	180,000	4,175	0	
483	J. Elliott Bliss,	250	40	875	Dea. Daniel Burt,	278	205	25	38	151	124	43	21	888	0	0	0	150,000	0	0	0	
484	Harry Harring,	290	57	250	James Greenaway,	4	15	0	0	0	0	0	0	16	0	39	2,233	1,000	15,000	0	0	
485	Rev. G. V. Stryker,	1009	80	324	A. R. Hastings,	455	320	60	77	286	150	56	21	1,419	260	405	12,000	3,000	58,000	0	0	
486	Carl M. Walker,	350	83	85	Roy C. Chapin,	5	24	3	3	10	6	4	2	57	0	0	2,077	1,200	22,000	1,500	2,000	
487	Richard T. Butler,	198	74	856	Warren P. Underwood,	155	60	32	41	102	86	30	12	518	55	87	5,431	2,000	23,000	0	0	
488	William Peterson, <sup>e</sup>	170	88	0	John A. Anderson,	0	0	0	0	0	0	0	0	0	0	0	2,451	1,080	22,000	0	0	
489	E. B. Haskins,	216	0	45	Davis Jennings,	5	5	1	2	12	8	1	1	35	0	35	15,000	1,000	40,000	0	0	

<sup>a</sup> Montville. <sup>b</sup> Greenbush. <sup>c</sup> Egypt. <sup>d</sup> Cambridge. <sup>e</sup> Agawam. <sup>†</sup> Missionary aid to salary. \* No patronage. † Patronage not free.

CHURCHES Cities or Towns	CLERKS Names	MINISTERS		MEMBERS				ADMITTED			REMOVED			BAPT.		Fam.	
		Names	Ord., Ctd.	Ma.	Fe.	To.	Ab.	C.	L.	To.	Di.	L.	R.	To.	Ad.		Inf.
490 Springfield, Faith,	1894 1912 George J. Wilson,	Frank W. Merrick, i.	'91 '08	154	262	416	72	5	25	30	1	9	5	15	4	7	414
491 Sterling,	1852 1840 Mrs. A. S. Wilder, <sup>a</sup>	Everts Kent,	'71 '12	13	41	54	8	0	2	2	0	1	6	7	0	2	
492 Stockbridge,	1734 1824 John H. Knowles,	C. Williams Fisher,	'95 '14	47	109	156	15	1	0	1	3	9	0	12	2	1	87
493 " Interlaken.	1824 1825 Mrs. George A. Thayer, <sup>b</sup>	John W. Hird,	'79 '11	30	40	70	22	0	0	0	0	2	0	4	0	0	38
494 Stoneham,	1729 1840 Miss Alice S. Bell,	{ William J. Batt, p. em. { Arthur S. Beale, i.	'59 '03 '08 '13	95	201	296	70	10	3	13	3	2	0	5	7	1	300
495 Stoughton,	1822 1852 Miss Lucy M. Standish,	F. T. Mayer-Oakes, i.	'08 '13	27	88	115	27	1	14	15	2	2	8	12	0	6	280
496 Sudbury,	1736 1910 Mrs. Mary A. Wight, <sup>c</sup>	William A. White,	'04 '11	27	57	84	16	3	0	3	2	1	0	3	0	1	98
497 Sudbury, South,	1640 1891 Dea. Francis F. Walker,	Elbridge C. Whiting,	'91 '04	49	89	138	22	0	0	0	3	2	0	5	0	1	86
498 Sunderland,	1718 1836 Miss Edith L. Warner,	Loring B. Chase,	'00 '03	97	109	206	47	2	1	3	2	4	0	6	1	0	70
499 Sutton,	1720 1830 Mrs. Rena C. Putnam,	William J. McNeill,	'05 '13	47	95	142	30	8	0	8	1	0	0	1	5	2	110
500 Swampscott,	1846 1846 Richard T. Harris,	Frederic W. Manning, i.	'91 '12	70	181	251	42	7	11	18	5	4	0	9	7	9	255
501 Taunton, West,	1637 1824 Mrs. Whitman Chase,		'91 '12	7	21	28	7	0	0	0	0	0	0	0	0	0	30
502 " Trinitarian,	1821 1852 P. Byron Reid,	Lincoln B. Goodrich, i.	'93 '05	115	218	333	62	6	0	6	5	5	0	10	0	5	281
503 " Winslow,	1837 1897 George H. MacKendrick,	Alfred V. Bliss,	'98 '12	124	241	365	71	10	5	15	9	3	19	31	4	1	275
504 " East,	1853 1898 Mrs. Ella E. King,	George A. Merrill,	'12 '41	53	8	4	0	2	3	8	4	0	6	8	14	4	80
505 " Union,	1868 1873 Walter M. Mason,	Edward G. Smith,	'71 '04	14	33	47	11	0	1	1	2	2	0	4	0	0	249
506 Templeton,	1832 1833 Dea. Moses A. Winch,	Henry A. Coodidge,	'92 '12	42	74	116	33	2	4	6	6	2	2	10	2	5	165
507 " Baldwinville,	1874 1883 William P. Hawley,	Sarah A. Dixon, i.	'97 '03	15	19	34	13	0	0	0	0	0	0	0	0	0	155
508 Tewksbury,	1797 1842 Mrs. Theresa L. Hale,	Arthur H. Gilmore, i.	'14 '14	21	85	106	18	2	2	2	4	3	0	7	2	1	110
509 Tolland,	1663 1842 Albert M. Dodge,	Alfred L. Struthers,	'90 '10	52	103	155	30	2	2	2	2	2	4	8	2	0	251
510 Topsheld,	1711 1827 Dea. John B. Dyer,	{ Samuel F. Johnson, Meth.]	'90 '12	6	8	14	6	0	0	0	0	0	0	2	0	0	22
511 Townsend,	1842 1840 Mrs. Zana B. Smal,	{ John S. Bridgford, Meth.]	'77 '10	0	8	3	0	0	0	0	0	0	0	0	0	0	44
512 " North,	1868 1868 Mrs. Sarah C. Swallow,	{ John T. Alton, Meth.]	'13 '12	32	57	89	29	0	0	0	0	0	0	13	13	0	66
513 North,	1735 1848 Miss Olive M. Johnson,	Osmond J. Billings,	'05 '08	54	156	210	54	8	0	0	8	4	0	4	0	2	154
514 Upton,	1730 1833 Mrs. Eva M. Coombs,	Alexander Wiswall,	'79 '04	37	114	151	45	10	1	11	2	2	0	4	7	1	100
515 Upton,	1644 1911 Dea. John W. White,	Austin Rice, i.	'97 '07	165	372	537	121	19	16	35	7	7	0	14	10	17	450
516 Uxbridge,	1826 1827 S. E. Bentley,	Alexander L. McKenzie, i.	'02 '11	75	157	232	60	6	9	15	3	1	0	4	4	8	200
517 Wakefield,	1877 1883 Miss Sarah E. Pettee,	Harry S. Lowd,	'12 '12	16	55	71	13	5	6	11	0	2	0	2	0	2	135
518 Wapole,	1820 1870 Albert H. Rand,	Frederick H. Page, i.	'93 '06	185	441	626	145	26	15	41	10	12	1	23	14	9	500
519 " East,	1888 1895 Oscar Erikson,	Gustaf Wiman,	'98 '03	25	45	70	1	2	3	5	0	3	2	5	0	3	45
520 Waltham, Ist,	1751 1800 Miss M. E. Breckenridge,	Roland D. Sawyer, i.	'00 '09	16	35	51	11	0	0	0	0	0	0	0	0	0	48
521 " Swedish,	1826 1826 Silas A. Spooner,	{ George B. Hatch, i. { S. Allen Barrett, asso.	'87 '06	88	233	321	62	1	4	5	7	17	61	85	0	10	203
522 Ware, Ist,	1739 1906 Miss Harriet E. Smith,	Christian Groezinger,	'01 '12	20	59	79	20	1	14	15	0	0	0	0	0	1	100
523 " East,	1743 1874 D. L. K. Hathaway,	{ Timothy C. Craig, Sup.]	'93 '14	79	176	255	44	6	1	7	3	9	0	12	4	7	175
524 Wareham,	1829 1833 Mrs. Christine E. Delvey,	{ Anson S. Buzzell, Bapt.]	'97 '12	14	22	36	17	5	2	7	1	0	2	3	1	0	23
525 Warren,	1855 1861 Edwin Stockin,	Edward C. Camp, i.	'94 '06	139	262	391	69	10	8	18	3	7	0	10	6	2	260

Turners Falls, see Montague.  
Ward Hill, see Haverhill.  
Thorndike, see Palmer.  
Thornridge, see Fiskdale.  
West Stockbridge, see Fiskdale.  
Waquoit, see Falmouth.

SUNDAY SCHOOLS			OFFERINGS FOR THE BENEVOLENT SOCIETIES										SALARIES, VALUES, ETC.							
Superintendents	Mem.	Y. P. Mem. S. Orig.	CHURCH TREASURERS	A. B. C. F. M.	Wom's Bos.	C. E. Soc.	C. C. E. Soc.	C. H. M. Soc.	A. M. Soc.	T. C. S. S. A. & P. S.	Min. Relief	Totals	Other Cong'l	Under G. H. S.	Home Exp.	Salaries	Value Ch. Property	Invest. Funds	Amt. or Debt	
490 Charles H. DeForest,	457	26	x189 Fred'k C. Stedman,	\$225	\$75	\$32	\$41	\$112	\$101	\$27	\$17	\$630	\$30	\$95	\$8675	\$2,800	\$85,000	\$0	\$36,000	
491 Dea. H. B. Jenks, <sup>a</sup>	80	0	0 Horbert Knoeland,	37	25	10	12	237	45	17	4	387	107	16	829	500	5,600	2,900	0	
492 Dea. Leroy Smith,	65	18	0 Adam Schilling,	37	25	10	12	237	45	17	4	387	107	16	829	500	5,600	2,900	0	
493 Percy Williams,	65	18	0 Mrs. Frank W. Heath,	14	21	3	13	22	6	2	2	83	53	7	852	520	5,000	0	0	
494 John W. Fisher,	h 282	0	93 Myron P. Peppers,	76	52	0	16	10	10	0	9	173	113	37	2,502	1,400	26,000	3,267	0	
495 Rev. M. F. Macomber, <sup>b</sup>	h 255	38	z17 Miss Myra Coffin,	8	43	0	0	0	0	10	0	61	11	4	1,803	900	12,500	1,380	650	
496 Harry Stone,	h 84	39	0 John F. Hebard, <sup>b</sup>	46	35	10	11	31	22	7	3	165	28	21	1,266	800	16,000	8,350	0	
497 C. P. Ladd,	h 86	62	0 L. F. Richardson,	7	3	6	7	6	7	6	2	1	39	5	35	2,134	1,000	15,900	13,629	500
498 A. W. Hubbard,	h 209	45	z10 Chester Warner,	150	45	27	34	82	58	25	1	430	56	220	1,700	1,000	13,000	1,100	0	
499 Dea. D. A. Brigham,	h 110	55	0 Fred L. Batcheller,	20	10	10	21	12	8	5	2	88	78	111	1,579	1,000	9,000	6,180	0	
500 James F. Gralam,	h 290	28	0 Dea. John H. Welch,	61	71	13	17	36	58	19	6	281	310	285	3,350	1,500	25,000	15,768	0	
501 Sanford L. Mann,	h 31	36	0 Miss Z. M. Crane,	10	0	0	0	17	2	0	0	29	0	2	623	260	5,000	1,440	0	
502 Dea. Marcus Rhodes, <sup>b</sup>	h 290	30	39 Chester E. Walker,	462	175	82	101	247	177	76	37	1,357	1,412	344	5,464	2,400	45,000	7,335	0	
503 Louis W. Ratten,	h 391	113	228 Fred'k A. Burbank,	82	52	25	39	109	60	23	14	401	60	157	5,277	1,800	66,000	673	0	
504 Edward Westcott, <sup>c</sup>	h 80	20	39 Miss H. A. Barstow, <sup>e</sup>	8	11	2	3	9	6	5	2	46	0	0	1,020	1,800	8,600	2,580	0	
505 William P. Paine,	h 228	0	75 George W. Read,	20	34	3	4	11	7	3	1	83	0	57	2,861	1,200	24,000	1,707	0	
506 F. E. Johnson,	h 96	26	x3 Mrs. Eva G. Akers,	7	26	0	0	6	5	0	0	44	125	0	1,385	600	14,000	15,000	0	
507 William P. Hawley,	h 156	89	z32 Mrs. M. J. Baker,	7	2	2	2	4	3	2	0	22	12	40	1,850	1,000	12,500	2,500	0	
508 Ray P. Dinsmore,	h 0	20	0 William T. Lewis,	63	15	2	2	5	21	14	1	123	125	19	2,343	1,100	11,200	8,000	0	
509	0	20	0 Dea. John R. Rogers,	0	0	0	0	0	0	0	0	0	0	0	185	150	*1,500	582	0	
510 Leroy W. Gleason,	h 70	0	0 Benj. P. Edwards,	50	22	1	12	31	22	9	4	151	159	10	5,298	1,060	14,800	15,400	0	
511 Albert S. Howard,	h 353	53	0 Julian W. Eastman,	4	39	6	7	11	16	11	1	95	50	0	2,591	1,000	16,000	6,917	0	
512 John B. Dyer,	h 35	0	0 John B. Dyer,	0	0	0	0	0	0	0	0	0	0	10	225	169	2,500	3,400	0	
513 Mrs. Sarah F. Smith,	h 80	0	0 Mrs. Zana B. Small,	5	2	2	1	3	2	1	0	16	0	0	961	468	5,000	0	0	
514 Mrs. A. R. Harlow,	h 109	25	0 Mrs. A. R. Harlow,	19	0	0	0	0	2	4	0	25	0	14	1,505	800	*7,000	4,836	0	
515 A. P. Williams, <sup>d</sup>	h 220	66	0 Dea. Beng. C. Wood,	80	30	14	16	43	20	20	9	232	0	20	1,731	1,000	*12,000	865	0	
516 Rev. A. W. Iswall,	h 128	47	x63 Mrs. Eva M. Coombs,	31	53	7	8	20	20	6	2	117	0	20	1,678	900	*12,000	0	0	
517 Dea. S. D. Dimick,	h 563	62	127 Arthur H. Boardman,	333	169	219	90	249	242	91	15	1,408	31	175	6,073	2,500	*125,000	7,000	26,000	
518 John S. Allen,	h 220	70	133 Harry A. Whiting,	35	65	55	47	20	37	34	8	300	40	60	3,975	1,500	20,000	5,900	0	
519 Herbert Harrison,	h 175	37	63 W. J. W. Wheeler,	6	5	2	3	0	3	2	2	23	32	0	909	480	*8,000	0	2,500	
520 Dea. G. W. Kimball,	h 572	70	x109 Charles F. Allen,	145	119	36	38	97	97	38	13	663	340	281	6,770	2,500	*61,000	6,643	0	
521 David Anderson,	h 65	30	0 Axel Jakobson, <sup>e</sup>	0	0	0	6	6	0	0	0	12	77	0	1,195	800	*8,000	0	0	
522 Dea. C. W. Howard,	h 75	19	0 Missl. A. Breckenridge,	9	0	3	4	8	6	0	0	33	31	0	277	1,800	5,000	6,100	0	
523 E. S. Plimpton,	h 215	61	x80 Thomas P. Studl,	330	114	15	55	219	177	13	5	958	395	87	1,795	2,000	45,000	5,900	0	
524 Dea. H. N. Knox,	h 140	67	z22 Dea. Almon H. Stone,	55	10	12	13	35	25	10	5	165	0	5	1,718	1,200	*10,500	3,000	0	
525 Mrs. F. Spencer,	h 179	86	130 Albert J. Chidester,	162	37	36	33	83	69	40	17	477	196	55	3,190	1,200	26,000	3,413	0	
526 Eugene E. Whipple, <sup>aa</sup>	h 20	0	0 Mrs. C. E. Delvey,	8	0	2	2	5	3	2	1	23	0	1	396	760	2,000	4,000	0	
527 B. T. Loring, M.D.,	h 328	62	166 A. C. Engleson,	408	144	73	90	239	176	66	24	1,220	781	300	5,040	2,500	35,000	2,500	0	

<sup>a</sup> Sterling Junction. <sup>b</sup> Southbridge. <sup>c</sup> Taunton. <sup>d</sup> West Upton. <sup>e</sup> West Newton. <sup>aa</sup> Orange. <sup>†</sup> Missionary aid to salary. \* No parsonage.

CHURCHES	CITIES or TOWNS	CLERKS	Names	Ministers	MEMBERS					ADMITTED			REMOVED			BAPT.			Fam.			
					Ord.	C'd	Ma.	Fe.	To.	Ab.	C.	L.	To.	Ch.	L.	R.	To.	Ad.		Inf.		
528 W.ayland,		1828	Miss Margaret E. Wheeler,			75	113	17	43	60	16	0	3	3	0	1	0	1	0	1	40	
529 Webster,		1838	Dea. Ralph T. Larcher,	Joseph B. Scabury, <i>Sup.</i>		'11	'11	61	139	220	39	31	7	38	3	3	0	6	8	4	250	
530 Wellesley,		1798	William S. Lyon,	Richard H. Bennett,		'87	'12	125	281	406	74	19	9	28	5	10	0	15	11	7	310	
531 Hills,		1847	Dea. Ernest Mead,	Carl M. Gates, <i>i.</i>		'83	'13	98	193	291	42	5	20	25	6	4	1	11	4	7	260	
532 Wellfleet,		1723	Miss Emma Rogers,	Prentice A. Canada,		'86	'11	29	70	99	45	0	0	0	0	3	0	8	0	0	65	
533 South,		1833	Isaac R. Paine,	Prentice A. Canada,		'86	'11	11	23	34	17	0	0	0	0	0	0	0	0	0	42	
534 Wendell,		1774	Benjamin L. Bowen,	George E. Allen,		'98	'12	10	21	31	8	0	0	0	0	0	0	0	0	0	46	
535 Wenhams,		1644	Benjamin H. Conant,	Frederick M. Cutler, <i>r.</i>		'90	'11	58	79	17	0	3	3	0	3	0	0	3	0	1	200	
536 Westboro,		1734	W. H. Sanford,	Thomas C. Richards, <i>i.</i>		'90	'11	102	245	347	76	10	8	18	12	5	0	17	6	2	301	
537 West Boylston,		1796	Dea. Herbert A. Holmes,	George H. Cummings,		'88	'07	31	72	103	25	0	4	4	0	0	0	0	0	0	5	117
538 West Brookfield,		1717	Edwin Wilbur,	John H. Hoffman,		'77	'13	43	127	172	37	0	8	3	5	16	0	0	0	0	165	
539 Westfield, Ist.		1679	George L. Gaylor,	John H. Lockwood, <i>p. em.</i>		'71	'79	183	351	534	11	3	14	9	8	0	17	4	4	4	420	
540 " 2d,		1836	Dea. Clarence A. Brooker,	Clement E. Holmes, <i>i.</i>		'94	'11	172	373	545	87	21	17	38	9	6	4	19	13	21	546	
541 Westford,		1828	Leonard W. Wheeler,	David Wallace,		'94	'10	20	69	89	18	0	9	9	2	0	0	1	0	6	98	
542 Westhampton,		1779	Dea. Fred D. Bridgman,	Henry S. Ives,		'86	'05	80	122	202	44	5	1	6	4	4	1	8	1	0	88	
543 Westminster,		1742	Mrs. Grace C. Persons,	Charles N. Gleason,		'87	'13	35	90	125	22	0	0	6	3	0	0	9	0	0	100	
544 West Newbury, Ist.		1698	Frederic H. Poore,	Henry S. Leitzel, <i>Meth.</i>		'13	'12	37	60	97	16	2	2	4	4	1	0	5	1	0	80	
545 " 2d,		1731	Miss Emily A. Bailey,	Richard B. Grover,		'81	'11	22	94	116	29	4	6	10	2	2	2	2	6	4	1	200
546 Westport,		1838	Mrs. Abbie L. Lawrence,	Hugh F. Graham,		'99	'13	6	18	24	8	0	0	0	3	0	5	8	0	0	80	
547 West Springfield, Ist.		1698	Charles D. Baines,	Dempster D. Gorton,		'06	'14	90	182	272	73	14	1	15	4	15	2	21	10	2	280	
548 " Mirrineague,		1850	William J. Buffam,	Oliver B. Loud, <i>i.</i>		'05	'13	74	147	221	51	6	0	6	8	1	0	9	1	7	120	
549 West Stockbridge, Center, <sup>a</sup>		1789	Dea. Charles W. Roberts,	William L. Dubois, <i>Meth.</i>		'07	'11	13	2	11	13	2	0	0	0	0	0	0	0	0	75	
550 Village,		1833	Cyrus W. Sprague,	Walter W. Curtis,		'72	'13	25	58	83	21	0	0	0	0	0	0	0	0	0	54	
551 West Tisbury,		1673	Ulysses E. Mayhew,	Thomas M. Davies,		'68	'10	23	63	88	22	0	2	2	2	0	0	2	0	0	54	
552 West Wood, Islington,		1878	Edmund W. Cooke,	Harry S. Lowd,		'12	'12	4	13	17	3	1	0	1	0	1	0	1	0	3	35	
553 Weymouth, Heights, East,		1635	Miss Mercy M. Hunt,	Edward J. Yeager,		'06	'06	22	59	81	21	0	2	2	2	2	0	4	0	0	50	
554 " Old South, South,		1747	Dea. Clarence W. Fearing,	Henry C. Alwood, <i>i.</i>		'79	'86	55	116	151	27	0	2	0	2	3	0	5	2	0	195	
555 " & Braintree, East B.,		1811	Mrs. Jessie McGregor,	Albert P. Watson,		'00	'14	37	106	143	30	4	0	4	4	0	4	0	8	2	200	
556 " Pilgrim, South,		1852	Miss Cora L. Beard,	Albert V. House,		'94	'11	47	135	182	33	3	5	8	2	3	0	5	0	3	195	
557 " Union, North,		1852	William M. Reamy,	Charles Clark, <i>i.</i>		'94	'12	23	63	86	21	1	6	7	2	1	0	3	1	3	200	
558 " Ist, East,		1860	Charles H. Waite,	John P. Manwell,		'96	'07	36	82	118	40	1	2	3	6	24	36	2	0	0	250	
559 Whately,		1771	George W. Knight,	William W. Dorman, <i>r.</i>		'94	'12	102	230	332	70	10	9	19	9	10	2	21	7	7	404	
560 Whitman,		1741	Dea. Albert A. Phelps, <sup>b</sup>	Martin S. Howard, <i>p. em.</i>		'56	'68	56	80	136	35	10	4	14	3	3	0	6	10	1	75	
561 Wilbraham,		1886	Miss Gertrude A. Chase,	William L. Jennings,		'02	'13	27	64	91	35	3	3	6	1	0	0	1	0	4	80	
562 " North,		1771	Dea. Henry W. Hill,	John Pierpont, <i>i.</i>		'88	'98	43	111	154	26	6	9	15	1	4	0	5	2	1	130	
563 Williamsburg,		1831	William G. Loomis,	Robert H. Life,		'95	'04	49	92	141	52	11	0	11	1	0	1	1	0	2	100	
564 " Haydenville,		1765	Carleton G. Smith,	John De Pen,		'85	'12	69	156	225	70	8	5	13	7	5	9	21	0	2	133	
565 Williamstown, Ist.																						

West Roxbury, see Boston.

West Wareham, see Rochester.

Waverley, see Belmont.

<sup>a</sup> Ludlow.

<sup>b</sup> A State Line.



SUNDAY SCHOOLS		Y. P. Mens		CHURCH TREASURERS		OFFERINGS FOR THE BENEVOLENT SOCIETIES										Home Exp.		SALARIES, VALUES, ETC.							
Superintendents	Mem.	Mem.	Org.	CHURCH TREASURERS		A.B.C. F.M.	Wom. Bds.	C. E. Sec.	C. C. Sec.	C. B. Sec.	C. H. Sec.	A. M. Sec.	C. S. Sec.	S. S. Sec.	Min. & P. S. Sec.	Relief	Totals	Cont'n. Fund	Off. Exp.	Home Exp.	Salaries	Value Chy.	Invest. Funds	Amt. of Debt	
528 W. H. Moore,	h 31	14	0	Miss S. I. Russell,	\$20	\$0	\$8	\$9	\$19	\$16	\$7	\$0	\$73	\$0	\$0	\$1050	\$0	\$0	\$0	\$86,150	\$1,500	\$0	\$0	\$0	\$0
529 Dea. William Dick,	h 280	38	95	Miss Evelyn Hastings,	214	106	50	62	122	107	47	40	748	16	22	32744	16	22	32744	34,000	2,525	1,000	0	0	0
530 G. S. Perkins,	h 258	39	222	Frank S. Farnham,	512	123	97	137	172	31	17	1,058	755	491	5,096	31	17	1,058	2,400	*10,000	3,170	1,000	0	0	0
531 Charles C. Ferris,	h 247	0	166	George W. Adams,	555	208	99	114	309	241	72	34	1,632	1,425	1,573	5,686	2,000	55,000	241	6,000	55,000	241	6,000	0	
532 Rev. P. A. Canada,	h 90	25	0	Miss Euna Rogers,	30	20	0	0	0	30	5	0	85	0	0	951	600	10,000	0	0	10,000	0	0	0	0
533 Isaac Paine,	h 15	0	0	Isaac R. Paine,	7	0	0	0	6	5	0	0	18	12	0	250	*300	*200	*200	*300	*200	0	0	0	
534 Arthur A. Glidden,	h 105	0	2	Miss Effie L. Bowen,	9	0	2	3	7	4	2	1	28	2	0	570	1600	4,500	4,500	1600	4,500	4,250	0	0	
535 Dea. G. W. Wilson,	h 152	41	220	Miss Helen E. Patch,	88	17	10	55	16	7	7	7	210	34	29	2,440	1,000	14,000	14,000	1,000	14,000	2,000	0	0	
536 C. A. Merrill,	h 279	36	130	Rev. S. I. Briant,	101	61	53	48	77	133	27	19	519	190	40	3,591	1,600	33,000	7,244	1,600	33,000	3,290	150	0	
537 Dea. H. A. Holmes,	h 130	55	0	Dea. John Jewell,	116	42	22	25	53	52	25	9	344	10	133	2,085	800	25,000	3,290	800	25,000	3,290	0	0	
538 Charles H. Bell,	h 135	25	x50	Edwin Wilbur,	69	32	11	48	28	8	8	3	213	123	102	2,026	1,000	*20,000	3,500	*20,000	3,500	0	0	0	
539 J. August Wolf, <sup>a</sup>	h 325	0	115	Harry L. Bradley,	467	318	81	94	205	203	97	64	1,619	130	1,197	6,800	2,000	63,000	12,700	2,000	63,000	12,700	0	0	
540 Dea. H. F. Moody,	h 354	0	x203	James E. Martin,	122	103	16	16	69	19	25	29	401	318	397	6,228	2,000	55,000	21,300	2,000	55,000	21,300	0	0	
541 Houghton G. Osgood,	h 115	27	0	Miss L. B. Atwood,	62	130	20	19	49	70	43	6	399	92	88	1,720	800	15,000	1,950	800	15,000	1,950	0	0	
542 A. D. Montague,	h 134	36	0	Edward H. Montague,	32	0	7	8	19	15	6	2	89	83	113	1,500	850	7,500	9,200	850	7,500	9,200	0	0	
543 Rev. C. N. Glenson,	h 147	36	0	Miss M. E. Dexter,	32	0	7	5	21	12	5	3	76	100	10	1,000	600	5,000	1,430	600	5,000	1,430	0	0	
544 John F. Hibbs,	h 68	52	0	Jarvis H. Gambrell,	12	12	1	2	4	3	3	1	38	34	14	1,324	700	12,000	7,050	700	12,000	7,050	132	0	
545 Charles F. Brown,	h 208	97	33	Dea. Fred Stultz,	17	8	0	0	8	0	0	0	33	25	0	975	700	5,000	9,750	700	5,000	9,750	0	0	
546 Mrs. A. D. Tripp,	h 250	70	74	Addison H. Smith,	260	78	26	18	179	221	0	0	782	30	85	3,200	1,500	*38,200	9,200	1,500	*38,200	9,200	0	0	
547 Harry L. Brown,	h 200	15	5	Rollin W. Hitt,	55	97	25	29	71	54	24	9	364	9	10	5	299	260	1,000	4,733	260	1,000	4,733	0	
548 Harry A. Lamont,	h 43	27	0	Mrs. H. A. Roberts,	5	0	3	5	5	0	3	1	22	10	5	200	600	6,000	1,000	600	6,000	1,000	0	0	
549 Mrs. Carrie Kinne,	h 25	0	0	Arthur W. Baldwin,	17	45	0	0	14	8	0	0	84	35	0	1,100	1,200	15,000	400	1,200	15,000	400	0	0	
550 W. W. Bartlett,	h 62	38	0	Ulysses E. Mayhew,	30	10	12	10	27	15	6	3	113	16	21	728	1700	4,000	4,000	1700	4,000	0	0	0	
551 G. G. Gifford,	h 50	25	220	Wm. H. Spokesfield,	1	0	1	1	1	1	1	1	7	0	0	354	1300	2,500	2,500	1300	2,500	0	0		
552 George A. Isakson,	h 90	0	0	Rufus Bates,	86	68	16	19	49	35	24	5	302	23	45	2,800	1,200	8,800	10,000	1,200	8,800	10,000	0	0	
553 Rev. E. J. Yaeger,	h 198	67	20	Matthew R. Lond,	112	41	26	21	56	41	17	5	319	25	495	2,506	1,500	*25,000	8,175	1,500	*25,000	8,175	0	0	
554 Frank E. Lond,	h 126	0	0	Edgar H. Bolles,	27	152	5	6	14	10	4	2	220	0	16	2,319	1,200	43,000	2,970	1,200	43,000	2,970	0	0	
555 G. Edward Mayo,	h 140	34	0	C. S. Simnett,	27	69	3	4	15	8	26	4	156	15	15	365	3,300	700	7,000	3,300	700	7,000	5,000	0	
556 Henry S. Stowers,	h 143	0	55	Mrs. J. W. Thomas,	32	70	10	1	11	55	26	6	211	4	83	0	65	1,000	33,000	33,000	1,000	33,000	1,000	0	
557 R. S. Gilmore,	h 143	0	z	William M. Reamy,	11	30	6	8	13	11	10	4	83	0	65	1,000	700	7,000	5,000	700	7,000	5,000	0	0	
558	h 194	34	270	Charles H. Waite,	139	43	25	43	100	89	18	25	482	117	31	4,045	1,500	33,000	7,174	1,500	33,000	7,174	1,526	0	
559 George B. McClellan,	h 138	40	87	Harry R. Reed,	30	64	8	13	11	10	4	83	0	65	1,000	700	7,000	5,000	700	7,000	5,000	0	0		
560 J. Lewis Tillson,	h 670	108	z	Albert A. Phelps, <sup>b</sup>	185	25	35	30	6	22	14	8	2	150	0	1,304	800	6,000	2,500	800	6,000	2,500	0	0	
561 Dea. Ethelbert Bliss, <sup>b</sup>	h 185	25	35	H. W. Cudler,	26	64	8	13	11	10	4	83	0	65	1,000	700	7,000	5,000	700	7,000	5,000	0	0		
562 Irving C. Greene,	h 68	39	112	Dea. H. W. Hill,	50	130	22	30	73	50	25	15	395	12	218	1,725	900	23,000	14,500	900	23,000	14,500	0	0	
563 Howard Baker,	h 155	67	x53	W. M. Purrington,	86	37	7	26	13	8	4	102	14	29	1,638	850	18,000	0	250	18,000	0	250	0	0	
564 W. M. Purrington,	h 86	37	x35	E. Herbert Botsford,	630	323	125	132	383	446	102	64	2,203	100	183	5,694	2,000	43,000	2,000	2,000	43,000	2,000	0	0	
565 Carleton G. Smith,	h 204	34	0																						

\* Parsonage not free.

\* No parsonage.

† Missionary aid to salary.

<sup>a</sup> Ludlow.

<sup>b</sup> Springfield.

CHURCHES	Churches		CLERKS		MINISTERS		MEMBERS				ADMITTED			REMOVED			BAPT.		Fam.			
	Cities or Towns	Org.	Ch	Rectd.	Names	Names	Ord.	C <sup>g</sup>	Ma.	Fe.	To.	Ab.	C.	L.	To.	Di.	L.	R.		To.	Ad.	Inf.
566 Williamstown, 2d, South,	1836	1874	Mrs. Alice H. Blair,		John M. MacLaren, r.	'13	'12	15	33	48	7	9	7	16	1	2	0	0	3	6	0	59
567 " White Oaks,	1863	1866	Mrs. Mary R. Hunter,		Thomas P. Haig,	'11	'11	14	62	76	28	2	0	2	1	0	4	0	5	2	1	90
568 Wilmingon,	1733	1866	Chester W. Clark,		George J. Bloomfield,	'91	'06	45	96	141	4	3	3	6	1	0	0	2	2	5	2	175
569 Winchendon, 1st,	1762	1850	Mrs. Lizzie E. Jones,		Gustavus W. Jones, i.	'69	'90	16	27	43	17	0	0	0	0	0	0	0	0	0	0	34
570 " North,	1843	1843	Louis K. Cross, m.d.,		Charles E. White,	'00	'11	70	172	242	61	4	4	8	4	3	0	0	0	0	0	280
571 Winchester, 1st,	1840	1854	Dea. Charles E. Sweet,		Frank W. Hodgdon, i.	'97	'11	203	391	594	193	5	6	11	8	7	0	15	1	6	348	
572 " 2d,	1906	1887	Harrison L. Parker,		William Fryling,	'91	'12	32	62	94	2	1	2	3	0	0	7	7	3	1	2	68
573 Windsor,	1773	1847	Mrs. Amos Ferry, <sup>a</sup>		{George H. Damon, Sup <sup>a</sup> }	'13	'20	21	41	14	1	1	0	1	0	3	0	3	1	1	1	25
574 Winthrop,	1896	1860	Frank W. C. Schueler,		{William J. Sherman, Meth.}	'14		23	64	87	15	1	1	2	0	12	0	12	1	0	7	507
575 Woburn, 1st,	1642	1862	C. B. Strout,		Stephen A. Norton, i.	'81	'02	197	399	596	85	15	13	28	7	13	0	20	0	2	4	112
576 " North,	1849	1882	J. P. Bixby, m.d.,		George H. Tilton, r.	'73	'96	60	118	178	43	20	7	27	1	8	0	9	2	4	0	112
577 " Scandinavian,	1884	1891	Gustave Olson,		Peter A. Mickels,	'00	'09	41	63	104	5	1	2	3	0	5	0	5	0	0	0	100
578 " Montvale,	1892	1902	Dea. Wm. F. Greenough,		{Wolcott Calkins, p. em.}	'62	'98	23	48	71	6	4	0	4	1	1	0	2	0	0	0	100
579 Worcester, 1st,	1719	1889	W. Virgil Spaulding,		{Arthur A. Simmons,	'12	'12	488	909	1397	245	42	54	96	14	23	6	43	21	21	1000	
580 " Central,	1820	1885	Frank Colegrove,		{Edward P. Drew, i.}	'98	'06	139	326	465	61	11	9	20	4	6	3	13	5	6	450	
581 " Union,	1836	1896	Elmer G. Tucker,		{Charles M. Crooks, asst.}	'97	'13	199	443	642	144	17	17	34	15	13	0	28	9	10	387	
582 " Memorial,	1865	1855	William R. Vallance,		{Shepherd Knapp, i.}	'83	'08	17	27	44	4	5	0	5	1	1	6	8	1	0	27	
583 " Plymouth,	1869	1875	Prescott G. Kent,		{Charles E. Stenman, †}	'90	'03	337	583	920	216	28	22	50	22	19	0	41	14	2	657	
584 " Piedmont,	1872	1873	John P. Warren,		{Francis A. Poole, i.}	'93	'09	307	565	872	142	41	42	83	10	19	1	30	14	16	589	
585 " Swedish, 1st,	1880	1848	Eric Ericsson,		{E. W. Phillips, asst.}	'84	'06	186	348	534	12	2	14	2	3	20	25	16	4	140		
586 " Pilgrim,	1855	1857	Benjamin F. Joslyn,		Olaf P. Peterson,	'84	'06	257	543	800	186	7	14	21	8	19	0	27	0	5	600	
587 " Park,	1887	1892	Dea. William B. James,		C. F. Hill Crathern, i.	'86	'10	96	153	249	15	15	0	15	4	11	45	6	0	0	280	
588 " Hope,	1889	1892	Wilfred A. Midgley, <sup>b</sup>		Frederick B. Kellogg,	'96	'10	78	103	25	7	2	9	2	3	0	3	0	5	4	2	168
589 " Lake View,	1890	1880	Mrs. Caroline F. Baker,		John L. Sewall,	'82	'11	25	78	164	25	7	2	3	5	2	3	10	15	1	150	
590 " Bethany,	1891	1892	Theodore S. Stoughton,		Albert G. Todd,	'90	'93	48	116	164	14	9	0	9	0	9	0	14	0	7	4	450
591 " Armenian,	1892	1901	K. M. Nahikian,		Garabed M. Manavian,	'90	'12	83	130	213	0	9	0	9	0	0	1	7	8	2	14	150
592 " Swedish, 2d,	1894	1898	Philip Erikson,		Charles J. Holm,	'98	'05	116	183	299	30	20	22	42	2	5	0	7	10	17	350	
593 " Adams sq.,	1898	1898	William H. Bowman,		Percy H. Epler, i.	'96	'11	26	39	65	3	0	0	1	7	0	0	8	0	0	125	
594 " Tatnuck,	1771	1888	Mrs. Laura I. Thurston,		Herbert E. Lombard, i.	'96	'13	34	80	114	35	0	5	5	4	0	9	0	0	0	116	
595 Worthington,	1692	1834	Joseph F. Jonckes, m.d.,		Stephen Williams,	'96	'14	48	105	153	30	1	2	3	3	4	7	14	1	3	140	
596 Wrentham,	1639	1870	Miss Sarah F. Macy,		Melville A. Shafer,	'75	'09	15	58	73	11	6	0	6	4	3	0	7	4	0	135	
597 Yarmouth,	1840	1835	Mrs. Abby K. Johnson,		Eugene E. Colburn,	'13	'13	3	7	10	0	0	0	0	0	0	0	0	0	0	0	30
598 " West,					Milo E. Pearson,	'75	'13	3	7	10	0	0	0	0	0	0	0	0	0	0	0	30

Winter Hill, see Somerville.

† Pastor of Finnish Branch.

b Auburn.

a Dalton.

SUNDAY SCHOOLS			OFFERINGS FOR THE BENEVOLENT SOCIETIES										SALARIES, VALUES, ETC.							
Superintendents	Y. S. Mens		Mens Org.	CHURCH TREASURERS		A. B. C. Wom's C. E. C. C. B. C. H. M. A. M. C. S. S. Min. & P. S. Relief										Home Exp.	Salaries	Value Ch. Property	Invest. Funds	Amt. of Debt
	Men	Wom		A. B. C. F. M.	Wom's Bks.	C. E. Soc.	C. C. Soc.	C. H. Soc.	M. A. Soc.	C. S. & P. S.	Min. Relief	Totals	Other Cont'g	Ind. Cont'g	Grants					
566 Dea. S. A. Hiekox,	55	30	0	0	Mrs. Harriet J. Roys,	\$0	\$0	\$0	\$1	\$37	\$30	\$0	\$0	\$703	\$10,000	\$0	\$0			
567 Frederic C. Lindley,	68	23	0	0	Frederic C. Lindley,	7	2	0	3	19	15	4	422	7650	5,400	0	0			
568 Lewis C. Grossman, <sup>a</sup>	211	50	0	0	Dea. E. G. Shaw,	69	2	7	0	2	14	0	61	1,200	15,000	8,100	0			
569 Alvah M. Smith,	50	17	0	0	Mrs. Sarah M. Rice,	21	0	4	9	105	60	10	375	1,500	*2,500	4,800	0			
570 Warren H. Pritchard,	325	40	x28	21	T. C. Sparhawk,	158	221	36	48	16	741	20	34	2,480	1,200	25,000	2,500			
571 Dea. G. S. Cabot,	412	121	x	1370	Frank E. Rowe,	1,370	381	102	187	600	422	190	538	10,820	4,000	55,000	20,000			
572 John A. McLean,	115	31	225	17	Arthur A. Belleville,	27	17	3	5	1	3	85	12	1,365	1,200	*3,000	0			
573 Henry Barnes,	52	18	0	5	Mrs. Amos Ferry, <sup>b</sup>	0	5	0	0	0	5	0	0	293	5,500	0	0			
574 Dea. A. Armstrong,	115	27	0	3	Wm. S. Hanson,	0	7	3	4	30	0	0	0	2,178	1,000	*6,200	0			
575 Arthur F. Ray,	578	87	245	700	Carl W. Jaquith,	45	14	17	74	61	13	0	195	1,100	18,000	0	1,000			
576 Dea. B. F. Kimball,	282	90	0	0	Dea. B. F. Kimball,	45	14	17	74	61	13	0	95	1,067	660	*10,000	0			
577 Bernard Peterson,	94	53	0	0	S. T. Madsen,	0	0	0	0	0	0	0	10	1,000	*3,000	0	0			
578 F. Spencer Adams,	107	10	1	3	Mrs. W. H. Cadwell,	10	1	3	5	16	4	5	43	75	16,24	*3,000	0			
579 Rev. C. M. Crooks,	1137	134	184	960	Granhay A. Bridges,	234	245	587	523	182	68	108	3,012	774	3,011	197,38	5,000			
580 Edwin G. Norman,	444	128	260	1,100	Geo. W. Mackintire,	1,100	1,144	168	209	523	362	182	3,757	1,190	292	8,700	3,600			
581 Thomas E. Babb, jr.,	480	50	73	35	J. Orlando Bemis,	35	254	52	77	244	172	47	19	900	420	199	19,114	4,000		
582 Rev. Edward Edlis,	52	21	214	7	Wm. R. Vallance,	7	0	1	1	4	1	2	1	17	0	0	1,250	11,000		
583 Irwin P. Dorward,	474	47	x63	423	Frederick W. Chase,	423	239	76	81	425	307	59	35	1,645	15	2,452	12,702	5,000		
584 Elmer C. Potter,	412	108	202	2,000	Walter H. Adams,	2,000	638	261	327	782	409	239	87	4,743	1,623	1,176	27,300	5,300		
585 Adolf Ljungquist,	488	83	0	0	August M. Berg,	0	0	0	0	5	0	0	0	14	1,273	0	4,141	1,500		
586 Prentiss C. Hoyt,	200	75	60	695	George E. Copeland,	104	26	14	16	48	31	13	10	262	50	20	22,883	2,000		
587 George S. Clarkson,	460	130	85	33	Albert E. Jewell,	33	19	6	8	18	13	6	2	105	0	52	4,221	1,200		
588 Winthrop G. Hall,	324	58	65	33	Miss C. E. Hamilton,	33	19	6	8	18	13	6	2	105	0	52	4,221	1,200		
589 Fredrick L. Moore, <sup>c</sup>	242	47	0	67	Mrs. Emma L. Hardy,	67	30	12	16	30	6	12	10	183	235	0	15	3,550		
591 V. K. Barakian,	80	32	0	0	M. N. Nabigan, M.D.,	0	0	0	0	0	0	0	0	0	0	0	15	3,550		
592 Magnus Olson,	239	55	0	0	Adam Hult,	0	0	0	0	11	0	0	0	11	0	0	11	0		
593 Eugene Van DeMark,	240	40	50	0	Ernest A. Rickford,	0	63	3	4	14	57	18	1	160	0	287	4,279	1,900		
594 C. Harold Thurston,	85	45	0	0	Miss Cordelia Brown,	0	53	0	0	0	0	0	0	53	0	17	5,850	1,200		
595 Alden Curtis,	36	0	0	11	E. L. Stevens, <sup>e</sup>	20	49	4	5	11	8	4	1	102	40	25	963	1,000		
596 Alden D. White,	83	40	0	15	Murray Winter,	15	5	0	11	46	8	14	5	101	0	67	3,241	1,200		
597 Mrs. Abby F. Bray, <sup>d</sup>	74	39	0	13	Melvin B. Macy, <sup>d</sup>	15	13	0	0	21	5	6	11	71	0	103	1,614	1,000		
598 Mrs. Maria K. Johnson,	12	0	0	1	Thomas S. Crowell, <sup>d</sup>	7	3	1	1	3	2	1	0	18	0	0	281	7,150		

<sup>a</sup> North Wilmington. <sup>b</sup> Dalton. <sup>c</sup> West Chesterfield. <sup>d</sup> Yarmouth Port. <sup>e</sup> Missionary aid to salary. \* No parsonage. † Parsonage not free.

## MASSACHUSETTS SUMMARY.

NAME OF STATE ORGANIZATION: MASSACHUSETTS CONGREGATIONAL CONFERENCE.  
 NAMES OF CHURCHES ADDED: Belmont, Paysou Park; Maynard, *Finnish*; Norwood, *Swedish*.  
 NAMES OF CHURCHES DROPPED: Boston, Winthrop; Lowell, *French*; Worcester, Covenant.  
 CHURCHES: *Supplied by*.—Pastors installed, 188; pastors recognized, 33; pastors, 264; licentiates, 7; supplies, 42; vacant, 64. Total, 598.  
 MINISTERS: Pastors installed, 190; pastors recognized, 33; pastors, 261; supplying churches, 4. Total, 488. Without charge, 340. Total number of ministers, 828.  
 MEMBERSHIP: No. of males, 39,914; No. of females, 85,746. Total, 125,660. Absent, 21,998. *Additions*.—on confession, 3,944; by letter, 3,289. Total, 7,233. *Re-movals*.—death, 1,876; dismission, 2,687; revision, 2,016; in church dropped, 125. Total, 6,704.

BAPTISMS: Adults, 1,662; infants, 2,667.  
 FAMILIES: 106,831.  
 SUNDAY SCHOOLS: Members, 124,328.  
 YOUNG PEOPLE'S SOCIETIES: Societies, 452; members, 23,960.  
 MEN'S ORGANIZATIONS: Societies, 284; members, 20,944.  
 CONTRIBUTIONS: American Board (churches, 514), \$93,176; Woman's Boards (458), \$51,085; Congregational Education Society (470), \$16,853; Congregational Church Building Society (500), \$20,007; Congregational Home Missionary Society (530), \$57,331; American Missionary Association (511), \$38,788; Congregational Sunday-School and Publishing Society (490), \$15,983; Ministerial Relief (451), \$9,528. Total (575), \$302,951. Other and special Congregational gifts (392), \$107,756; undenominational gifts (433), \$96,910. Grand total (583), \$507,617.  
 HOME EXPENSES: No. of churches reporting, 571; amount, \$1,852,243.

## MASSACHUSETTS SUMMARY.

INCREASE: Members, 529; Sunday School Members, 3,267; Young People's Societies, Members, 701; Societies, 88,703; Benevolence, total, \$2,128; Home Expense, \$106,304; Value of Property, \$797,489; Amount of Debt, \$138,647.

LEGACIES (75): Agawam, \$250; Andover, Free, \$1,100; Andover, Ballard Vale, \$100; Attleboro, \$1,000; Bedford, \$500; Boston, Neponset, \$1,300; Brockton, South, \$4,000; Brookfield, \$25; Cohasset, \$675; Concord, \$229; Dalton, \$512; Danvers, 1st, \$5,725; Danvers, Maple st., \$500; Dedham, \$2,000; Deerfield, \$125; Deerfield, South, \$2,500; Douglas, East, \$500; Dracut, 1st, \$6,272; Enfield, \$500; Fall River, Central, \$10,100; Grafton, \$1,600; Groton, \$300; Hadley, North, \$637; Halifax, \$950; Hampden, \$500; Hingham, \$1,700; Holden, \$1,000; Holland, \$159; Holyoke, 2d, \$5,000; Lee, \$1,200; Leicester, \$2,500; Lenox, \$6,000; Lowell, 1st, \$8,530; Lynn, North, \$50; Manchester, \$1,200; Marblehead, \$500; Merrimac, \$493; Mil-

ford, \$13,000; New Bedford, North, \$2,000; New Braintree, \$500; Newburyport, Central, \$950; New Salem, \$480; Northbridge, Whitinsville, \$17,200; North Reading, \$700; Norton, \$475; Norwood, \$950; Oakham, \$50; Orange, North, \$50; Pittsfield, 1st, \$2,000; Pittsfield, Pilgrim Memorial, \$6,500; Randolph, \$1,500; Rockport, Pigeon Cove, \$250; Royalsion, 1st, \$500; Salem, Tabernacle, \$1,000; Sheffield, \$960; Somerville, 1st, \$1,000; Springfield, Olivet, \$1,203; Springfield, Emmanuel, \$325; Stoneham, \$200; Stoughton, \$150; Templeton, \$10,000; Topsfield, \$200; Upton, \$100; Westford, \$500; Westhampton, \$50; West Newbury, 1st, \$500; Weymouth, Heights, \$50; Weymouth, Old South, \$200; Winchendon, 1st, \$2,900; Winchendon, North, \$1,100; Woburn, 1st, \$1,000; Worcester, 1st, \$1,040; Worcester, Union, \$500; Worcester, Lake View, \$500; Wrentham, \$100. Total, \$149,906.

For Fifth-Year Statistics see General Summaries.

MICHIGAN.

CONGREGATIONAL CONFERENCE. Organized Oct. 11, 1842. OFFICERS: Rev. Edwin W. Bishop, Grand Rapids, moderator; Rev. J. W. Sutherland, Lansing, registrar and superintendent; L. P. Haight, Lansing, treasurer. SESSION OF 1915: Traverse City, May 18-20.

CHURCHES	CLERKS		MINISTERS		MEMBERS						ADMITTED			REMOVED			BAPT.		Fam.	
	Church	Names	Names	Ord.	C. #	Fe.	To.	Ab.	C.	L.	To.	Di.	L.	R.	To.	Ad.	Inf.			
1 Ada, 1st,	1849	1871	Mrs. Jerome Cramton,																	
2 " 2d,	1875	1882	Miss Florence Bickford,		'00	'13	23	37	60	12		1	2	5		8				
3 Addison,	1884	1886	Miss Florence Bickford,		'09	'12	13	45	58	10		2	1	1		4	2			60
4 Alamo,	1807	1869	Mrs. Martha A. Peck,		'86	'11	13	42	55	13		1	1			1	2			30
5 Alba,	1879	1884	John Westervelt,		'13	'18	31	49	10							1				28
6 Albansee,	1886	1903	Mrs. Rhoda Casteel, <sup>b</sup>		'13	'12	5	17	1											8
7 Allegan,	1838	1864	Ernest N. Hulley,		'94	'10	34	85	119	11		2	4	1		3	20			200
8 Allegan,	1871	1874	John J. Wolbrink,		'13	'12	23	43	66	18		2	2	1		7				1
9 Allendale,	1892	1895	Mrs. B. McCauley,		'13	'10	13	23	9			2	2	1		1				7
10 Allenville,	1888	1875	Miss Sarah Durham,		'02	'09	62	121	183	42		3	4	34						19
11 Almont,	1882	1892	Charles W. McLean,		'94	'08	145	272	417	59		7	5	9		21	7			125
12 Alpine, Trinity,	1909	1871	Mrs. E. H. Rogers, <sup>c</sup>		'91	'11	32	53	85	12		3	3			3	2			310
13 Ann Arbor,	1847	1875	G. Claude Drake,		'91	'12	210	310	520	93		32	51	83		22	27	115	164	7
14 Armada,	1838	1845	Charles F. Lathrop,		'73	'13	29	88	117	1		1	4			5				150
15 Athens,	1878	1879	Wm. A. Prudden,		'88	'11	33	61	94	7		5	3	8		5	5			1
16 Atlanta,	1886	1913	Elmer G. Smith,		'86	'13	4	5	9	4		1								40
17 Au Gres, German,	1911	1913	Christian Johannes,		'13	'12	40	40	80											27
18 Augusta,	1849	1852	Miss Francis Field,				5	17	22	22	4					2	2			30
19 Baldwin,	1879	1883	Miss Maud C. Townsend,		'12	'12	5	13	18							9	9			45
20 Bancroft,	1880	1886	Mrs. Helen G. Parker,		'81	'12	21	58	79				1	44	45					50
21 Bangor, 1st,	1883	1885	James D. Ferguson,		'02	'10	20	30	50	11		10	4	14		1	9	10	10	65
22 " West,	1873	1879	Miss Etta Wilcox, <sup>bb</sup>		'02	'10	17	27	44				3			3	3			30
23 Baroda,	1892	1895	Wm. E. Hogue,		'12	'12	28	57	85	3		6	7	13		1	2	4	1	130
24 Bass River,	1892	1893	Wm. J. Bosch, <sup>cc</sup>		'13	'12	6	14	1											2
25 Batavia,	1887	1890					7	7	14											20
26 Bay City,	1875	1876	Dr. H. N. Bradley,		'93	'10	119	183	302			16	13	29		1	3	4	14	480
27 Bearon Hill,	1902	1903	James Jilbert, <sup>ee</sup>		'12	'1	8	9				3	4	7		1				23
28 Bedford,	1848	1893	Harold Manby, <sup>bbb</sup>		'13	'30	58	88	28			1	1			1				9
29 Belding,	1892	1879	E. B. Lapham,		'13	'19	56	75	23			2	3	5						100
30 Belford,	1896	1897	Miss Minnie A. Belford,		'12	'27	76	103	25											5
31 Bellaire,	1883	1885	Miss Minnie E. Young,		'03	'08	130	291	421	75		14	10	24						100
32 Benton Harbor,	1866	1913	J. D. McKellar,		'77	'96	115	182	297	27		46	12	58		7	45	52	27	150
33 Benzonia,	1860	1887	F. B. Waters,		'13	'13	7	15	22	15										1
34 Bethel,	1890	1891	Mrs. Sadie Osborn, <sup>eee</sup>		'84	'13	7	15	22	15										1

<sup>a</sup> Kendall. <sup>b</sup> Quincy, R.D. 4. <sup>c</sup> Ray, Ind. <sup>d</sup> Jensen, R.D. 1. <sup>e</sup> Grand Rapids, R.D. 14. <sup>aa</sup> Kibble. <sup>bb</sup> South Haven, R.D. <sup>ccc</sup> Bronson, R.D. <sup>ddd</sup> Battle Creek, R.D. 7. <sup>eee</sup> Freda.

SUNDAY SCHOOLS		OFFERINGS FOR THE BENEVOLENT SOCIETIES										SALARIES, VALUES, ETC.								
Superintendents	Members	Young People's Societies, Mem.	Men's Organizations	CHURCH TREASURERS	A. B. C. F. M.	Women's Boards	Congl. Ed. Soc.	Congl. Church Bldg. Society	Congl. Home Miss. Soc.	Am. Miss. Association	Congl. S. S. and Pub. Soc.	Ministerial Relief	Totals	Other Congregational Offerings	Un denominational Gifts	Home Expenses	Salaries	Value Church Property	Investment Funds	Amount of Debt
1 Miss Nellie Smith,	130	35		Merle Cranston,	\$	\$3	\$	\$5	\$25	\$	\$6	\$	\$39	\$30	\$10	\$850	\$600	*\$1,600		\$
2 Rev. J. D. Livingstone,	50			Alfred K. Dean,	5	5	1	2	28		5	1	50			872	624	*3,000		
3 A. A. Hopkins,	50			Theodore Bonan,	2	10		3	22			2	36			600	400	1,900		
4 Mrs. F. Myers,	50	12		Agnes Anderson,	10			3	23		4		40			614	600	2,500		
5 Perry Titt, <sup>a</sup>	30			L. G. Casteel, <sup>b</sup>												200	200	*1,500		
6 John J. Wolbrink,	140			Mrs. Ray Perrigo,	13	13	1	1	61		7	1	55	45	2,150	1,200	8,000	5,000		
7 John Summerby, <sup>c</sup>	50	16		Mrs. Nettie Parm, <sup>e</sup>	5	5	1	2	31		5	10	55		603	3,000	3,000			
8 John J. W. Warren,	40	14		Mrs. J. D. Erskine,					18				18		150	1,275	*800			
9 Rev. Geo. P. Eddy,	115			Ralph P. Harris,					68				88		1,669	800	20,000			
10 Willard T. Warren,	360	90	265	John F. Wilkinson,	145	91	25	35	270		50	25	671	5	5,914	1,600	26,500			
11 Clara L. Johnston, <sup>d</sup>	141	37	x35	Kenneth Hankinson, <sup>d</sup>	5	33	4	4	25	2	6	5	80	82	1,379	800	6,000			
12 W. D. Moriarty, <sup>h</sup>	293	83	108	F. E. Royce,	208	376	42	42	549	128	41	27	1,413	127	6,133	3,000	*60,000			
13 H. J. Barrows,	119		x50	George A. True,	10				20			7	17		1,486	800	3,500	825		250
14 Miss Josie Stinson,	105	20		Mahlan Gould,				5					25	25	800	600	4,500			
15 G. W. Kinney,	35			Edward Cameron,					14				22	19	400	600	5,500			200
16 Rev. R. Wilken,	45			George Dittenbir,				8					22	19	400	600	5,500			
17 Rev. E. Kinney,	135	18		Mrs. E. Moore,					13				13	17	19	600	3,500			
18 Miss May Roberts,	85			H. B. Shane,					35				49	49	450	1,107	2,700			
19 Otto B. Eider,	75	30		Wm. D. Taylor,	15				21		14		36		1,200	424	6,500			
20 James M. Brown,	75			Mrs. Sarah Hubbard,	15			3	14		4		26		362	226	*800			
21 Eugene I. Wilcox,	164	55		H. K. Nold,	15	2		6	27		8	1	59	6	512	1700	3,000			300
22 Charles Nye,	25			Peter McMillan,					3				3		125	100	*600			
23 John Van Huizen,	365	60		W. B. Perry,		60			11				75	134	5,612	1,600	17,500			1,950
24 E. B. Perry,	35			M. H. Cunningham, <sup>aa</sup>	1	1	1		2		1		6		290	1,390	*2,000			600
25 Rev. S. J. Paull, <sup>a</sup>	55		z10	E. W. Jordan,					10				10	10	566	500	4,000			
26 J. W. Jordan,	90			Carrie Reed,					15				15		2,250	1,000	12,000			1,200
27 H. A. Smith,	30			Mrs. Nellie Deevey,					28				28		139	400	4,500			
28 Wm. Robinson,	65			E. C. Bowley,	153	60	72	12	279	90	55	27	736	150	5,8128	1,800	*65,000			25,000
29 H. C. Bastler,	567	25	x65	W. T. Huntington,		288			200	77	2		577		2,000	800	7,000			1,000
30 W. D. Carpenter,	225	40		Francis Keyes, <sup>bb</sup>					200				2		250	150	*2,000			
31 Howard Harris,	35												2							

<sup>a</sup> Montgomery. <sup>b</sup> Quincy, R. D. 4. <sup>c</sup> Jenison, R. D. 1. <sup>d</sup> Grand Rapids, R. D. 14. <sup>e</sup> Redridge. <sup>aa</sup> Freda. <sup>bb</sup> Bronson. <sup>†</sup> Missionary aid to salary. \* No parsonage.

CHURCHES	CLERKS	MINISTERS		MEMBERS				ADMITTED			REMOVED			BAPT.		Fam.	
		Names	Ord.	C'd	Ma.	Fa.	To.	Ab.	C.	L.	To.	Di.	L.	R.	To.		Ad.
35 Big Prairie,	1887 1894 Miss Della Johnson, <sup>a</sup>		'92	'11	4	20	24	2	3	41	11	6	5	11			25
36 Big Rapids, Ist,	1876 1907 H. J. Heydenbosch,		'92	'11	60	122	182	32	38	5	20	1	15	20	20		95
37 " Township,	1893 1909 Mrs. Georgia Massey, <sup>b</sup>		'86	'13	9	21	30	3	4	5	8	2	1	5	8		13
38 Big Rock,	1887 1897 John J. Henderson,		'89	'08	36	53	89	4	1	1	7	4	4	7	3		56
39 Bostwick Lake,	1846 1906 Thomas W. Clark, <sup>d</sup>		'89	'08	36	53	89	4	1	1	7	4	4	7	3		40
40 Bradley,	1879 1879 Mrs. Grace L. Stromberg,		'11	'13	34	73	107	17	6	6	5	1	2	5	6		100
41 Breckenridge,	1881 1886 Dr. L. A. Howe,		'08	'12	10	27	37	5	6	1	1	1	1	1	1		50
42 Bridgeport,	1868 1868 Lyman Perry,		'13		4	21	25	4	3	1	4	1	4	5	3		25
43 Bridgman,	1879 1881 C. E. Whitten,		'13		4	21	25	4	3	1	4	1	4	5	3		50
44 Brimley,	1879 1913 Mrs. Estelle Scribner,		'84	'13	16	22	28	10	3	3	2	1	1	2			60
45 Bronson,	1868 1888 Mrs. J. W. Chapman,		'86	'13	10	14	24	11	2	2	2	2	1	3	3		60
46 Buckley,	1906 1906 Mrs. Mary Nelson,		'59	'12	27	33	60	1	1	1	1	2	2	3	3		25
47 Butternut,	1892 1900 Walter Huyek,		'08	'12	75	135	210	17	13	2	15	2	2	210	4	1	148
48 Cadillac,	1883 1883 Casper Ramsby,		'83	'05	131	234	365	66	9	9	9	5	7	12	4	225	
49 Cadumet,	1873 1873 E. S. Grierson,		'89	'12	3	8	11	4	4	1	1	1	1	1	5	9	26
50 Cannonsburg,	1875 E. E. Tuttle, <sup>co</sup>		'64	'12	13	32	47	23	20	20	1	1	44	20	2	30	
51 Carmel,	1883 1884 Mrs. Ida Cole, <sup>dd</sup>		'13	'25	60	85	10	3	3	3							
52 Carson City,	1872 1873 George Knowles,		'08	'11	5	9	14	14	3	3							
53 Carsonville,	1887 1887 Miss Elizabeth Graham,																
54 Cedar,	1902 1904 F. A. Dago,																
55 Cedar Springs,	1870 1876 George A. Link,		'12	'14	28	42	1	1	1	1	3	1	2	3	2		60
56 Central Lake,	1884 1901 Mrs. Ella Walbrecht,		'13	'12	17	29	1	13	4	3	7	2	4	10	16	2	27
57 Champion Hill,	1912 1912 Wm. Graves, <sup>ee</sup>		'81	'12	41	98	139	8	4	1	1	5	7	27	39	200	
58 Charlevoix,	1882 1884 Mrs. H. S. Harsha,				41	104	145	6	6	6							
59 Charlotte,	1851 1873 Herbert M. Williams,		'13	'11	21	32	12	2	2	2	2	2	2	2	2	25	
60 Chase,	1873 1874 Mrs. O. J. Caldwell,		'95	'12	52	121	173	12	42	4	46	3	7	43	53	150	
61 Chassel,	1890 1893 Miss Ethel Robinson,		'90	'12	86	146	232	55	9	9	6	24	30	1	4	150	
62 Cheboygan,	1872 1901 George A. Hugill,		'13	'11	23	34	3	1	1	1	1	1	1	1	1	15	
63 Chelsea,	1849 1894 J. George Webster,																
64 Chesterfield,	1847 1856 Robert E. Knight, <sup>aaa</sup>																
65 Chester Station,	1884 1885																
66 Chippewa Lake,	1885 1885 Mrs. Harry Dodge,		'13	'5	15	20	2	1	2	3	1	2	8	11	1	40	
67 Clare,	1872 1909 Miss Edyth Lyford,		'12	'12	20	69	89	14	1	1	6	7	1	80	7	1	
68 Clarksville,	1893 1894 Mrs. Lena McCormack,		'12	'13	11	27	38		2	1	20	23	3	37	37		
69 Clinton,	1843 1844 C. M. Halladay,		'92	'10	78	100	228	30	2	4	6	8	2	10	2	125	
70 Coloma,	1853 1854 Mrs. Clara M. Ball,		'95	'12	9	26	35	9	3	3	3	3	3	3	3	60	
71 Columbus,	1851 1854 George Porrett, <sup>ooo</sup>		'96	'11	58	61	119	34	1	1	2	2	1	5	5	45	
72 Conklin,	1896 1896 Mrs. Mary Mayoeroff,		'09	'11	23	35	58	14	5	2	1	1	1	3	3	150	
73 Constantine,	1888 1889 Charles T. Stears,		'00	'08	46	89	135	5	2	1	7	6	6	6	2	125	
74 Cooks,	1897 1898 Mrs. Ida Phillips,				5	12	17	5	1	1	1	3	17	20	35		

<sup>a</sup> White Cloud, R.D. <sup>b</sup> Big Rapids, R.D. <sup>c</sup> Atlanta. <sup>d</sup> Rockford, R.D. 26. <sup>e</sup> Cannonsburg. <sup>f</sup> Saginaw. <sup>g</sup> White Cloud, R.D. <sup>h</sup> Big Rapids, R.D. <sup>i</sup> White Cloud, R.D. <sup>j</sup> White Cloud, R.D. <sup>k</sup> White Cloud, R.D. <sup>l</sup> White Cloud, R.D. <sup>m</sup> White Cloud, R.D. <sup>n</sup> White Cloud, R.D. <sup>o</sup> White Cloud, R.D. <sup>p</sup> White Cloud, R.D. <sup>q</sup> White Cloud, R.D. <sup>r</sup> White Cloud, R.D. <sup>s</sup> White Cloud, R.D. <sup>t</sup> White Cloud, R.D. <sup>u</sup> White Cloud, R.D. <sup>v</sup> White Cloud, R.D. <sup>w</sup> White Cloud, R.D. <sup>x</sup> White Cloud, R.D. <sup>y</sup> White Cloud, R.D. <sup>z</sup> White Cloud, R.D. <sup>aa</sup> White Cloud, R.D. <sup>ab</sup> White Cloud, R.D. <sup>ac</sup> White Cloud, R.D. <sup>ad</sup> White Cloud, R.D. <sup>ae</sup> White Cloud, R.D. <sup>af</sup> White Cloud, R.D. <sup>ag</sup> White Cloud, R.D. <sup>ah</sup> White Cloud, R.D. <sup>ai</sup> White Cloud, R.D. <sup>aj</sup> White Cloud, R.D. <sup>ak</sup> White Cloud, R.D. <sup>al</sup> White Cloud, R.D. <sup>am</sup> White Cloud, R.D. <sup>an</sup> White Cloud, R.D. <sup>ao</sup> White Cloud, R.D. <sup>ap</sup> White Cloud, R.D. <sup>aq</sup> White Cloud, R.D. <sup>ar</sup> White Cloud, R.D. <sup>as</sup> White Cloud, R.D. <sup>at</sup> White Cloud, R.D. <sup>au</sup> White Cloud, R.D. <sup>av</sup> White Cloud, R.D. <sup>aw</sup> White Cloud, R.D. <sup>ax</sup> White Cloud, R.D. <sup>ay</sup> White Cloud, R.D. <sup>az</sup> White Cloud, R.D. <sup>ba</sup> White Cloud, R.D. <sup>bb</sup> White Cloud, R.D. <sup>bc</sup> White Cloud, R.D. <sup>bd</sup> White Cloud, R.D. <sup>be</sup> White Cloud, R.D. <sup>bf</sup> White Cloud, R.D. <sup>bg</sup> White Cloud, R.D. <sup>bh</sup> White Cloud, R.D. <sup>bi</sup> White Cloud, R.D. <sup>bj</sup> White Cloud, R.D. <sup>bk</sup> White Cloud, R.D. <sup>bl</sup> White Cloud, R.D. <sup>bm</sup> White Cloud, R.D. <sup>bn</sup> White Cloud, R.D. <sup>bo</sup> White Cloud, R.D. <sup>bp</sup> White Cloud, R.D. <sup>bq</sup> White Cloud, R.D. <sup>br</sup> White Cloud, R.D. <sup>bs</sup> White Cloud, R.D. <sup>bt</sup> White Cloud, R.D. <sup>bu</sup> White Cloud, R.D. <sup>bv</sup> White Cloud, R.D. <sup>bw</sup> White Cloud, R.D. <sup>bx</sup> White Cloud, R.D. <sup>by</sup> White Cloud, R.D. <sup>bz</sup> White Cloud, R.D. <sup>ca</sup> White Cloud, R.D. <sup>cb</sup> White Cloud, R.D. <sup>cc</sup> White Cloud, R.D. <sup>cd</sup> White Cloud, R.D. <sup>ce</sup> White Cloud, R.D. <sup>cf</sup> White Cloud, R.D. <sup>cg</sup> White Cloud, R.D. <sup>ch</sup> White Cloud, R.D. <sup>ci</sup> White Cloud, R.D. <sup>cj</sup> White Cloud, R.D. <sup>ck</sup> White Cloud, R.D. <sup>cl</sup> White Cloud, R.D. <sup>cm</sup> White Cloud, R.D. <sup>cn</sup> White Cloud, R.D. <sup>co</sup> White Cloud, R.D. <sup>cp</sup> White Cloud, R.D. <sup>cq</sup> White Cloud, R.D. <sup>cr</sup> White Cloud, R.D. <sup>cs</sup> White Cloud, R.D. <sup>ct</sup> White Cloud, R.D. <sup>cu</sup> White Cloud, R.D. <sup>cv</sup> White Cloud, R.D. <sup>cw</sup> White Cloud, R.D. <sup>cx</sup> White Cloud, R.D. <sup>cy</sup> White Cloud, R.D. <sup>cz</sup> White Cloud, R.D. <sup>da</sup> White Cloud, R.D. <sup>db</sup> White Cloud, R.D. <sup>dc</sup> White Cloud, R.D. <sup>dd</sup> White Cloud, R.D. <sup>de</sup> White Cloud, R.D. <sup>df</sup> White Cloud, R.D. <sup>dg</sup> White Cloud, R.D. <sup>dh</sup> White Cloud, R.D. <sup>di</sup> White Cloud, R.D. <sup>dj</sup> White Cloud, R.D. <sup>dk</sup> White Cloud, R.D. <sup>dl</sup> White Cloud, R.D. <sup>dm</sup> White Cloud, R.D. <sup>dn</sup> White Cloud, R.D. <sup>do</sup> White Cloud, R.D. <sup>dp</sup> White Cloud, R.D. <sup>dq</sup> White Cloud, R.D. <sup>dr</sup> White Cloud, R.D. <sup>ds</sup> White Cloud, R.D. <sup>dt</sup> White Cloud, R.D. <sup>du</sup> White Cloud, R.D. <sup>dv</sup> White Cloud, R.D. <sup>dw</sup> White Cloud, R.D. <sup>dx</sup> White Cloud, R.D. <sup>dy</sup> White Cloud, R.D. <sup>dz</sup> White Cloud, R.D. <sup>ea</sup> White Cloud, R.D. <sup>eb</sup> White Cloud, R.D. <sup>ec</sup> White Cloud, R.D. <sup>ed</sup> White Cloud, R.D. <sup>ee</sup> White Cloud, R.D. <sup>ef</sup> White Cloud, R.D. <sup>eg</sup> White Cloud, R.D. <sup>eh</sup> White Cloud, R.D. <sup>ei</sup> White Cloud, R.D. <sup>ej</sup> White Cloud, R.D. <sup>ek</sup> White Cloud, R.D. <sup>el</sup> White Cloud, R.D. <sup>em</sup> White Cloud, R.D. <sup>en</sup> White Cloud, R.D. <sup>eo</sup> White Cloud, R.D. <sup>ep</sup> White Cloud, R.D. <sup>eq</sup> White Cloud, R.D. <sup>er</sup> White Cloud, R.D. <sup>es</sup> White Cloud, R.D. <sup>et</sup> White Cloud, R.D. <sup>eu</sup> White Cloud, R.D. <sup>ev</sup> White Cloud, R.D. <sup>ew</sup> White Cloud, R.D. <sup>ex</sup> White Cloud, R.D. <sup>ey</sup> White Cloud, R.D. <sup>ez</sup> White Cloud, R.D. <sup>fa</sup> White Cloud, R.D. <sup>fb</sup> White Cloud, R.D. <sup>fc</sup> White Cloud, R.D. <sup>fd</sup> White Cloud, R.D. <sup>fe</sup> White Cloud, R.D. <sup>ff</sup> White Cloud, R.D. <sup>fg</sup> White Cloud, R.D. <sup>fh</sup> White Cloud, R.D. <sup>fi</sup> White Cloud, R.D. <sup>fj</sup> White Cloud, R.D. <sup>fk</sup> White Cloud, R.D. <sup>fl</sup> White Cloud, R.D. <sup>fm</sup> White Cloud, R.D. <sup>fn</sup> White Cloud, R.D. <sup>fo</sup> White Cloud, R.D. <sup>fp</sup> White Cloud, R.D. <sup>fq</sup> White Cloud, R.D. <sup>fr</sup> White Cloud, R.D. <sup>fs</sup> White Cloud, R.D. <sup>ft</sup> White Cloud, R.D. <sup>fu</sup> White Cloud, R.D. <sup>fv</sup> White Cloud, R.D. <sup>fw</sup> White Cloud, R.D. <sup>fx</sup> White Cloud, R.D. <sup>fy</sup> White Cloud, R.D. <sup>fz</sup> White Cloud, R.D. <sup>ga</sup> White Cloud, R.D. <sup>gb</sup> White Cloud, R.D. <sup>gc</sup> White Cloud, R.D. <sup>gd</sup> White Cloud, R.D. <sup>ge</sup> White Cloud, R.D. <sup>gf</sup> White Cloud, R.D. <sup>gg</sup> White Cloud, R.D. <sup>gh</sup> White Cloud, R.D. <sup>gi</sup> White Cloud, R.D. <sup>gj</sup> White Cloud, R.D. <sup>gk</sup> White Cloud, R.D. <sup>gl</sup> White Cloud, R.D. <sup>gm</sup> White Cloud, R.D. <sup>gn</sup> White Cloud, R.D. <sup>go</sup> White Cloud, R.D. <sup>gp</sup> White Cloud, R.D. <sup>gq</sup> White Cloud, R.D. <sup>gr</sup> White Cloud, R.D. <sup>gs</sup> White Cloud, R.D. <sup>gt</sup> White Cloud, R.D. <sup>gu</sup> White Cloud, R.D. <sup>gv</sup> White Cloud, R.D. <sup>gw</sup> White Cloud, R.D. <sup>gx</sup> White Cloud, R.D. <sup>gy</sup> White Cloud, R.D. <sup>gz</sup> White Cloud, R.D. <sup>ha</sup> White Cloud, R.D. <sup>hb</sup> White Cloud, R.D. <sup>hc</sup> White Cloud, R.D. <sup>hd</sup> White Cloud, R.D. <sup>he</sup> White Cloud, R.D. <sup>hf</sup> White Cloud, R.D. <sup>hg</sup> White Cloud, R.D. <sup>hh</sup> White Cloud, R.D. <sup>hi</sup> White Cloud, R.D. <sup>hj</sup> White Cloud, R.D. <sup>hk</sup> White Cloud, R.D. <sup>hl</sup> White Cloud, R.D. <sup>hm</sup> White Cloud, R.D. <sup>hn</sup> White Cloud, R.D. <sup>ho</sup> White Cloud, R.D. <sup>hp</sup> White Cloud, R.D. <sup>hq</sup> White Cloud, R.D. <sup>hr</sup> White Cloud, R.D. <sup>hs</sup> White Cloud, R.D. <sup>ht</sup> White Cloud, R.D. <sup>hu</sup> White Cloud, R.D. <sup>hv</sup> White Cloud, R.D. <sup>hw</sup> White Cloud, R.D. <sup>hx</sup> White Cloud, R.D. <sup>hy</sup> White Cloud, R.D. <sup>hz</sup> White Cloud, R.D. <sup>ia</sup> White Cloud, R.D. <sup>ib</sup> White Cloud, R.D. <sup>ic</sup> White Cloud, R.D. <sup>id</sup> White Cloud, R.D. <sup>ie</sup> White Cloud, R.D. <sup>if</sup> White Cloud, R.D. <sup>ig</sup> White Cloud, R.D. <sup>ih</sup> White Cloud, R.D. <sup>ii</sup> White Cloud, R.D. <sup>ij</sup> White Cloud, R.D. <sup>ik</sup> White Cloud, R.D. <sup>il</sup> White Cloud, R.D. <sup>im</sup> White Cloud, R.D. <sup>in</sup> White Cloud, R.D. <sup>io</sup> White Cloud, R.D. <sup>ip</sup> White Cloud, R.D. <sup>iq</sup> White Cloud, R.D. <sup>ir</sup> White Cloud, R.D. <sup>is</sup> White Cloud, R.D. <sup>it</sup> White Cloud, R.D. <sup>iu</sup> White Cloud, R.D. <sup>iv</sup> White Cloud, R.D. <sup>iw</sup> White Cloud, R.D. <sup>ix</sup> White Cloud, R.D. <sup>iy</sup> White Cloud, R.D. <sup>iz</sup> White Cloud, R.D. <sup>ja</sup> White Cloud, R.D. <sup>jb</sup> White Cloud, R.D. <sup>jc</sup> White Cloud, R.D. <sup>jd</sup> White Cloud, R.D. <sup>je</sup> White Cloud, R.D. <sup>jf</sup> White Cloud, R.D. <sup>jj</sup> White Cloud, R.D. <sup>jk</sup> White Cloud, R.D. <sup>jl</sup> White Cloud, R.D. <sup>jm</sup> White Cloud, R.D. <sup>jn</sup> White Cloud, R.D. <sup>jo</sup> White Cloud, R.D. <sup>jp</sup> White Cloud, R.D. <sup>jq</sup> White Cloud, R.D. <sup>jr</sup> White Cloud, R.D. <sup>js</sup> White Cloud, R.D. <sup>jt</sup> White Cloud, R.D. <sup>ju</sup> White Cloud, R.D. <sup>kv</sup> White Cloud, R.D. <sup>kw</sup> White Cloud, R.D. <sup>kx</sup> White Cloud, R.D. <sup>ky</sup> White Cloud, R.D. <sup>kz</sup> White Cloud, R.D. <sup>la</sup> White Cloud, R.D. <sup>lb</sup> White Cloud, R.D. <sup>lc</sup> White Cloud, R.D. <sup>ld</sup> White Cloud, R.D. <sup>le</sup> White Cloud, R.D. <sup>lf</sup> White Cloud, R.D. <sup>lg</sup> White Cloud, R.D. <sup>lh</sup> White Cloud, R.D. <sup>li</sup> White Cloud, R.D. <sup>lj</sup> White Cloud, R.D. <sup>lk</sup> White Cloud, R.D. <sup>ll</sup> White Cloud, R.D. <sup>lm</sup> White Cloud, R.D. <sup>ln</sup> White Cloud, R.D. <sup>lo</sup> White Cloud, R.D. <sup>lp</sup> White Cloud, R.D. <sup>lq</sup> White Cloud, R.D. <sup>lr</sup> White Cloud, R.D. <sup>ls</sup> White Cloud, R.D. <sup>lt</sup> White Cloud, R.D. <sup>lu</sup> White Cloud, R.D. <sup>lv</sup> White Cloud, R.D. <sup>lw</sup> White Cloud, R.D. <sup>lx</sup> White Cloud, R.D. <sup>ly</sup> White Cloud, R.D. <sup>lz</sup> White Cloud, R.D. <sup>ma</sup> White Cloud, R.D. <sup>mb</sup> White Cloud, R.D. <sup>mc</sup> White Cloud, R.D. <sup>md</sup> White Cloud, R.D. <sup>me</sup> White Cloud, R.D. <sup>mf</sup> White Cloud, R.D. <sup>mg</sup> White Cloud, R.D. <sup>mh</sup> White Cloud, R.D. <sup>mi</sup> White Cloud, R.D. <sup>mj</sup> White Cloud, R.D. <sup>mk</sup> White Cloud, R.D. <sup>ml</sup> White Cloud, R.D. <sup>mm</sup> White Cloud, R.D. <sup>mn</sup> White Cloud, R.D. <sup>mo</sup> White Cloud, R.D. <sup>mp</sup> White Cloud, R.D. <sup>mq</sup> White Cloud, R.D. <sup>mr</sup> White Cloud, R.D. <sup>ms</sup> White Cloud, R.D. <sup>mt</sup> White Cloud, R.D. <sup>mu</sup> White Cloud, R.D. <sup>mv</sup> White Cloud, R.D. <sup>mw</sup> White Cloud, R.D. <sup>mx</sup> White Cloud, R.D. <sup>my</sup> White Cloud, R.D. <sup>mz</sup> White Cloud, R.D. <sup>na</sup> White Cloud, R.D. <sup>nb</sup> White Cloud, R.D. <sup>nc</sup> White Cloud, R.D. <sup>nd</sup> White Cloud, R.D. <sup>ne</sup> White Cloud, R.D. <sup>nf</sup> White Cloud, R.D. <sup>ng</sup> White Cloud, R.D. <sup>nh</sup> White Cloud, R.D. <sup>ni</sup> White Cloud, R.D. <sup>nj</sup> White Cloud, R.D. <sup>nk</sup> White Cloud, R.D. <sup>nl</sup> White Cloud, R.D. <sup>nm</sup> White Cloud, R.D. <sup>nn</sup> White Cloud, R.D. <sup>no</sup> White Cloud, R.D. <sup>np</sup> White Cloud, R.D. <sup>nq</sup> White Cloud, R.D. <sup>nr</sup> White Cloud, R.D. <sup>ns</sup> White Cloud, R.D. <sup>nt</sup> White Cloud, R.D. <sup>nu</sup> White Cloud, R.D. <sup>nv</sup> White Cloud, R.D. <sup>nw</sup> White Cloud, R.D. <sup>nx</sup> White Cloud, R.D. <sup>ny</sup> White Cloud, R.D. <sup>nz</sup> White Cloud, R.D. <sup>oa</sup> White Cloud, R.D. <sup>ob</sup> White Cloud, R.D. <sup>oc</sup> White Cloud, R.D. <sup>od</sup> White Cloud, R.D. <sup>oe</sup> White Cloud, R.D. <sup>of</sup> White Cloud, R.D. <sup>og</sup> White Cloud, R.D. <sup>oh</sup> White Cloud, R.D. <sup>oi</sup> White Cloud, R.D. <sup>oj</sup> White Cloud, R.D. <sup>ok</sup> White Cloud, R.D. <sup>ol</sup> White Cloud, R.D. <sup>om</sup> White Cloud, R.D. <sup>on</sup> White Cloud, R.D. <sup>oo</sup> White Cloud, R.D. <sup>op</sup> White Cloud, R.D. <sup>oq</sup> White Cloud, R.D. <sup>or</sup> White Cloud, R.D. <sup>os</sup> White Cloud, R.D. <sup>ot</sup> White Cloud, R.D. <sup>ou</sup> White Cloud, R.D. <sup>ov</sup> White Cloud, R.D. <sup>ow</sup> White Cloud, R.D. <sup>ox</sup> White Cloud, R.D. <sup>oy</sup> White Cloud, R.D. <sup>oz</sup> White Cloud, R.D. <sup>pa</sup> White Cloud, R.D. <sup>pb</sup> White Cloud, R.D. <sup>pc</sup> White Cloud, R.D. <sup>pd</sup> White Cloud, R.D. <sup>pe</sup> White Cloud, R.D. <sup>pf</sup> White Cloud, R.D. <sup>pg</sup> White Cloud, R.D. <sup>ph</sup> White Cloud, R.D. <sup>pi</sup> White Cloud, R.D. <sup>pj</sup> White Cloud, R.D. <sup>pk</sup> White Cloud, R.D. <sup>pl</sup> White Cloud, R.D. <sup>pm</sup> White Cloud, R.D. <sup>pn</sup> White Cloud, R.D. <sup>po</sup> White Cloud, R.D. <sup>pp</sup> White Cloud, R.D. <sup>pq</sup> White Cloud, R.D. <sup>pr</sup> White Cloud, R.D. <sup>ps</sup> White Cloud, R.D. <sup>pt</sup> White Cloud, R.D. <sup>pu</sup> White Cloud, R.D. <sup>pv</sup> White Cloud, R.D. <sup>pw</sup> White Cloud, R.D. <sup>px</sup> White Cloud, R.D. <sup>py</sup> White Cloud, R.D. <sup>pz</sup> White Cloud, R.D. <sup>qa</sup> White Cloud, R.D. <sup>qb</sup> White Cloud, R.D. <sup>qc</sup> White Cloud, R.D. <sup>qd</sup> White Cloud, R.D. <sup>qe</sup> White Cloud, R.D. <sup>qf</sup> White Cloud, R.D. <sup>qg</sup> White Cloud, R.D. <sup>qh</sup> White Cloud, R.D. <sup>qi</sup> White Cloud, R.D. <sup>qj</sup> White Cloud, R.D. <sup>qk</sup> White Cloud, R.D. <sup>ql</sup> White Cloud, R.D. <sup>qm</sup> White Cloud, R.D. <sup>qn</sup> White Cloud, R.D. <sup>qo</sup> White Cloud, R.D. <sup>qp</sup> White Cloud, R.D. <sup>qq</sup> White Cloud, R.D. <sup>qr</sup> White Cloud, R.D. <sup>qs</sup> White Cloud, R.D. <sup>qt</sup> White Cloud, R.D. <sup>qu</sup> White Cloud, R.D. <sup>qv</sup> White Cloud, R.D. <sup>qw</sup> White Cloud, R.D. <sup>qx</sup> White Cloud, R.D. <sup>qy</sup> White Cloud, R.D. <sup>qz</sup> White Cloud, R.D. <sup>ra</sup> White Cloud, R.D. <sup>rb</sup> White Cloud, R.D. <sup>rc</sup> White Cloud, R.D. <sup>rd</sup> White Cloud, R.D. <sup>re</sup> White Cloud, R.D. <sup>rf</sup> White Cloud, R.D. <sup>rg</sup> White Cloud, R.D. <sup>rh</sup> White Cloud, R.D. <sup>ri</sup> White Cloud, R.D. <sup>rj</sup> White Cloud, R.D. <sup>rk</sup> White Cloud, R.D. <sup>rl</sup> White Cloud, R.D. <sup>rm</sup> White Cloud, R.D. <sup>rn</sup> White Cloud, R.D. <sup>ro</sup> White Cloud, R.D. <sup>rp</sup> White Cloud, R.D. <sup>rq</sup> White Cloud, R.D. <sup>rr</sup> White Cloud, R.D. <sup>rs</sup> White Cloud, R.D. <sup>rt</sup> White Cloud, R.D. <sup>ru</sup> White Cloud, R.D. <sup>rv</sup> White Cloud, R.D. <sup>rw</sup> White Cloud, R.D. <sup>rx</sup> White Cloud, R.D. <sup>ry</sup> White Cloud, R.D. <sup>rz</sup> White Cloud, R.D. <sup>sa</sup> White Cloud, R.D. <sup>sb</sup> White Cloud, R.D. <sup>sc</sup> White Cloud, R.D. <sup>sd</sup> White Cloud, R.D. <sup>se</sup> White Cloud, R.D. <sup>sf</sup> White Cloud, R.D. <sup>sg</sup> White Cloud, R.D. <sup>sh</sup> White Cloud, R.D. <sup>si</sup> White Cloud, R.D. <sup>sj</sup> White Cloud, R.D. <sup>sk</sup> White Cloud, R.D



SUNDAY SCHOOLS		Y. P. Mens		CHURCH TREASURERS		OFFERINGS FOR THE BENEVOLENT SOCIETIES										SALARIES, VALUES, ETC.			
Superintendents	Mem	S. Orig.	Mem	A. B. C. F. M.	Wom's Bks.	Men's Soc.	C. E. Soc.	C. C. B. Soc.	C. H. M. Soc.	A. M. Soc.	C. S. S. & R. P. S.	Min. Relief	Totals	Other	Home Exp.	Value Ch. Property	Salaries	Invest. Funds	Amt. of Debt
35 Charles Scadden, <sup>a</sup>	45		60	24	3	3	3	3	3	3	3	3	3	3	3	1880	1300		1,200
36 C. H. Kritz,	200		60	24	3	3	3	3	3	3	3	3	3	3	3	1,000	2,000		
37 George Harter,	40		60	24	3	3	3	3	3	3	3	3	3	3	3	1,500	2,000		
38 C. A. Rice, <sup>e</sup>	35		60	24	3	3	3	3	3	3	3	3	3	3	3	1,300	1,000		
39 Thomas W. Clark, <sup>d</sup>	75		60	24	3	3	3	3	3	3	3	3	3	3	3	2,000	2,000		
40 Joseph Rowman,	60		60	24	3	3	3	3	3	3	3	3	3	3	3	2,000	2,000		
41 Irwin Doty, <sup>h</sup>	150		60	24	3	3	3	3	3	3	3	3	3	3	3	2,000	2,000		
42 Lynn Perry,	40		60	24	3	3	3	3	3	3	3	3	3	3	3	2,000	2,000		
43 Dr. David Littlejohn,	106		60	24	3	3	3	3	3	3	3	3	3	3	3	2,000	2,000		
44 Mrs. Estelle Scribner,	100		60	24	3	3	3	3	3	3	3	3	3	3	3	2,000	2,000		1,500
45 L. A. Skinner,	40		60	24	3	3	3	3	3	3	3	3	3	3	3	2,000	2,000		610
47 Eli Poyer,	75		60	24	3	3	3	3	3	3	3	3	3	3	3	2,000	2,000		100
48 J. E. Porter,	192		60	24	3	3	3	3	3	3	3	3	3	3	3	2,000	2,000		100
49 L. W. Killmar,	200		60	24	3	3	3	3	3	3	3	3	3	3	3	2,000	2,000		100
50 C. J. Armstrong, <sup>bb</sup>	35		60	24	3	3	3	3	3	3	3	3	3	3	3	2,000	2,000		100
51 Mrs. James Clay, <sup>cc</sup>	45		60	24	3	3	3	3	3	3	3	3	3	3	3	2,000	2,000		50
52 W. T. Hill,	102		60	24	3	3	3	3	3	3	3	3	3	3	3	2,000	2,000		500
53 G. E. Houghtby,	61		60	24	3	3	3	3	3	3	3	3	3	3	3	2,000	2,000		400
54 Elmer Billman,	70		60	24	3	3	3	3	3	3	3	3	3	3	3	2,000	2,000		
55			60	24	3	3	3	3	3	3	3	3	3	3	3	2,000	2,000		
56 Mrs. Nellie Gill,	58		60	24	3	3	3	3	3	3	3	3	3	3	3	2,000	2,000		
57 Sam V. Maddock, <sup>ee</sup>	40		60	24	3	3	3	3	3	3	3	3	3	3	3	2,000	2,000		
58 James Wilkinson,	115		60	24	3	3	3	3	3	3	3	3	3	3	3	2,000	2,000		1,000
59 H. A. Hamilton,	200		60	24	3	3	3	3	3	3	3	3	3	3	3	2,000	2,000		
60			60	24	3	3	3	3	3	3	3	3	3	3	3	2,000	2,000		
61 Rev. R. E. Hankin,	125		60	24	3	3	3	3	3	3	3	3	3	3	3	2,000	2,000		
62 David A. Hasings,	125		60	24	3	3	3	3	3	3	3	3	3	3	3	2,000	2,000		
63 Mrs. J. Bacon,	240		60	24	3	3	3	3	3	3	3	3	3	3	3	2,000	2,000		
64 Robert E. Knight, <sup>aaa</sup>	40		60	24	3	3	3	3	3	3	3	3	3	3	3	2,000	2,000		
65			60	24	3	3	3	3	3	3	3	3	3	3	3	2,000	2,000		
66 Mrs. I. N. Best,	30		60	24	3	3	3	3	3	3	3	3	3	3	3	2,000	2,000		459
67 James S. Ricknell,	110		60	24	3	3	3	3	3	3	3	3	3	3	3	2,000	2,000		1,075
68 M. A. Harvey,	65		60	24	3	3	3	3	3	3	3	3	3	3	3	2,000	2,000		
69 M. E. Olds,	185		60	24	3	3	3	3	3	3	3	3	3	3	3	2,000	2,000		
70 Mrs. W. H. Ball,	137		60	24	3	3	3	3	3	3	3	3	3	3	3	2,000	2,000		
71 H. J. Vogt, <sup>bbb</sup>	50		60	24	3	3	3	3	3	3	3	3	3	3	3	2,000	2,000		
72 R. O. Brevitz,	580		60	24	3	3	3	3	3	3	3	3	3	3	3	2,000	2,000		180
73 R. F. Horbster,	140		60	24	3	3	3	3	3	3	3	3	3	3	3	2,000	2,000		
74 Mrs. Ella Messenger,	40		60	24	3	3	3	3	3	3	3	3	3	3	3	2,000	2,000		

<sup>a</sup> White Cloud. <sup>b</sup> Big Rapids, R.D. 1. <sup>c</sup> Atlanta. <sup>d</sup> Rockford, R.D. 26. <sup>e</sup> Belmont. <sup>aa</sup> Vickseryville. <sup>bb</sup> Belmont, R.D. 16. <sup>cc</sup> Charlotte, R.D. 5. <sup>ddd</sup> Charlotte, R.D. 2. <sup>eee</sup> New Baltimore. <sup>fff</sup> Honor. <sup>ggg</sup> No parsonage. <sup>hhh</sup> Missionary aid to salary.





CHURCHES		CLERKS		MINISTERS		MEMBERS					ADMITTED			REMOVED			BAPT.		Fam.	
Cities or Towns	Orig.	Unch.	Checked	Names	Ord.	C'd	Ma.	Fe.	To.	Ab.	C.	L.	To.	Di.	L.	R.	To.	Ad.	Inf.	
113 Fern,	1902	1908		Herman Beuker, <sup>a</sup>	'99	'09	2	3	5											3
114 Filer City,	1883	1884		Mrs. R. Balsam,	'91	'12	40	76	116		1	5	6		6	20	26			4
115 Flat Rock,	1858	1901		Mrs. Welthea Stoffet,	'95	'07	49	151	200	16	2	8	10		3	3	3			8
116 Flint,	1867	1900		Miss Mary Andrews,	'95	'10	20	54	74	9	6	6	6	1	4	1	6			12
117 Frankfort,	1868	1870		Mrs. R. M. Woodward,	'95	'10	20	54	74	9	6	6	6	1	4	1	6			80
118 Fredonia,	1861	1911		Mrs. Charles J. Fox, <sup>a</sup>	'12	'14	17	38	55	6	5	4	9	2	2	9	12	3		2
119 Freeland,	1891	1894		Floyd W. Lewis,	'12	'11	15	28	43	6	4	4	4	1	2	9	12	3		1
120 Freeport,	1877	1877		F. E. Moore,	'12	'11	32	93	125	16	14	8	22		5	5	8			35
121 Fremont,	1875	1911		Mrs. F. H. Marsh,	'06	'13	1	5	6											7
122 Fruitport,	1873	1873		Mrs. Frank Bowles,	'06	'13	1	5	6											8
123 Galesburg,	1842	1861		Miss Louise Mack,	'10	'18	64	82	2	3	3	3	3	5	5	3	5			3
124 Garden,	1890	1900		W. R. Columbus,	'12	'13	7	10	3	4	4	4	4	4	4	4	4			2
125 Gaylord,	1877	1879		Mrs. Hannah E. French,	'06	'11	38	67	105	4	35	2	37	1	2	37	1	28	13	190
126 Gilmore,	1885	1888		Mrs. Sarah E. Gaines, <sup>aa</sup>	'13	'13	7	25	32	6	9	9	9	2	2	2	2			12
127 Gladstone,	1887	1901			'13	'13	8	13	21											12
128 Grand Blanc,	1883	1885		H. E. Parsons,	'81	'10	34	58	92	12	4	8	12	1	1	4	5			80
129 Grand Haven,	1858	1871		Mrs. Elsie Sheff,	'06	'13	18	60	78	11	4	8	12	1	1	1	2	1	5	55
130 Grand Junction,	1881	1881		Mrs. E. E. Shaw,	'75	'13	14	23	37	4	1	1	2	1	6	6	6	5	5	50
131 Grand Ledge,	1864	1904		George W. Little,	'97	'10	67	146	213	52	7	15	22	3	4	7	1	1	250	
132 Grand Rapids, Park,	1836	1868		Mrs. Geo. T. Bemis,	'98	'09	335	612	947	161	37	45	82	14	12	26	17	9	590	
133 " 2d,	1870	1890		R. F. Underdown,	'90	'14	160	297	457	57	18	8	26	7	15	4	26	8	12	314
134 " South,	1878	1886		Jesse D. Fry,	'97	'09	99	251	350	32	18	19	37	7	6	2	15	9	11	350
135 " Smith Memorial,	1888	1912		Ehbert A. Meves,	'98	'07	50	148	198	19	17	10	27	3	4	11	5	27	230	
136 " Plymouth,	1892	1893		Miss Anna M. Kellog,	'11	'13	91	160	251	55	13	13	31	2	11	7	20	7	14	300
137 " East,	1894	1911		Arthur B. Cross,	'12	'12	68	114	182	14	16	16	20	36	7	7	10	350		
138 " Wallin Memorial,	1896	1907		Mrs. E. M. Demison,	'68	'08	27	100	127	6	1	7	7	2	3	5	5	25	110	
139 " Constock park,	1910			Mrs. Fred Jebb, <sup>ee</sup>	'90	'12	23	37	60	4	2	1	2	1	2	1	2	13	5	100
140 Grandville,	1830	1856		Miss Helen L. Henshaw,	'03	'11	25	51	76	3	23	5	28	4	5	9	3	7	40	
141 Grass Lake,	1835	1873		Edmund L. Cooper,	'95	'13	45	85	130	44	4	4	2	2	5	4	9	9	10	280
142 Greenville,	1852	1850		Fred W. Wiese,	'08	'11	125	222	347	77	2	2	2	5	4	1	1	1	1	26
143 Hamburg,	1876	1877		Wheeler Martini, <sup>dd</sup>	'97	'13	13	30	43	12	12	12	12	1	1	1	1	1	1	26
144 Hancock,	1862	1870		Warren M. Bell,	'120	'14	334	50	3	3	3	3	3	3	3	3	3	3	3	210
145 Harrison,	1887	1887		Miss Emily Cleveland,	12	22	34	2	2	2	2	2	2	2	2	2	2	2	2	75
146 Hart,	1898	1887		Mrs. Ella G. Hubbard,	'86	'12	39	116	155	21	17	12	29	2	16	16	16	5	250	
147 Hartford,	1857	1874		Mrs. Charles Mortimer,	'03	'13	15	32	47	5	3	3	3	3	3	3	3	3	3	60
148 Hartland,	1844	1858		Mrs. H. W. Clark, <sup>aaa</sup>			6	10	16	5										14
149 Helena,	1880	1889		Wm. H. Fyfe, <sup>bbb</sup>			5	6	11											20
150 Hersey,	1870	1872		O. D. Hilderley,	'06	'11	10	42	52	9	1	1	1	1	1	1	1	1	1	2
151 Hetherton,	1856	1898		Mrs. Clyde Gibbs,			1	5	6											25
152 Highland,	1834	1887		C. H. Adams,			11	24	35	21	2	2	2	2	2	2	2	2	2	28

<sup>a</sup> Custer, R.D. 2. <sup>b</sup> Marshall. <sup>c</sup> Grand Haven. <sup>d</sup> Kalamazoo. <sup>eee</sup> Elberta. <sup>bbb</sup> Harbor Beach. <sup>bb</sup> Benzonia. <sup>cc</sup> Grand Rapids, R.D. 7. <sup>aaa</sup> Brighton, R.D. <sup>aa</sup> Pinckney.

SUNDAY SCHOOLS			OFFERINGS FOR THE BENEVOLENT SOCIETIES										SALARIES, VALUES, ETC.					
Superintendents	Mem.	Y. P. S. Mem.	CHURCH TREASURERS	A. B. C. W. M. S. C. E. C. B. C. H. M. A. M. C. S. S. M. P. A. A. & P. S. Relief										Home Exp.	Value Ch. Property	Invest. Funds	Amt. of Debt	
				F. M. Bks.	W. M. S.	C. E.	C. B.	C. H. M.	A. M.	C. S. S.	M. P.	A. A.	& P. S.					Relief
113																		\$150
114			James I. Finch,	10			4	25	6	9								\$800
115	95	70	C. H. W. Conover,	29	3	75	3	75	1	3								7,000
116	125	30	Geo. G. Woodward,	10			5	20	10	5	5	55	45					25,000
117	190																	8,000
118			Mrs. Eunice Lewis,	2			7	20	1	5	2	38	36					*1,500
119	90	20	Mrs. Clara King,	2			5	70	7	4	2	116						2,500
120	45		F. H. Smith,	20	3	5	4	4	1	9								4,500
121	150	248		1														1,571
122	50		W. M. Joy,	9	10	2	3	45	5	4	1	79	79					7,600
123	190	30	W. Roy Columbus,	10			3	10	10	10								2,600
124	40		H. E. Bloodgett,	3			8	46	5	5	2	64						2,000
125	210		John L. Chandler, <sup>a</sup>					5										6,000
126	37																	*900
127	76		Walter Parker,	15	16	4	6	45	8	5	2	101	100					2,000
128	91		Peter De Boe,	5	10	1	1	30	2	5	1	55	10					7,000
129	137	45	W. R. Siggins,	10				20		3		23	30					40,000
130	64	20																6,000
131	225		Andrew Niles,	1				60				61	74					17,600
132	514		Joseph E. Coulter,	493	105	100	1,380	175	84	65	2,982	1,887						80,000
133	270	54	Arthur E. Luther,	100	25	8	29	100	22	14	10	308	36					5,000
134	504	43	Adrian Ott,	56	40	10	25	180	25	25	10	371	135					18,000
135	400	35	R. A. Barsou,	45	10	5	8	92	5	9	2	128	58					13,300
136	287	40	Charles Dregge,	20														*14,000
137	325	48	Carlton Austin,	5														12,000
138	200	63	Mrs. Jennie Everts, <sup>b</sup>	10	5													15,000
139	100		Martin Timmerman, <sup>b</sup>	34	3		5	40	7	7		89	50					*13,300
140	137	90	Mrs. Allen Hartman,	10	10	2	4	46	5	7	2	86	171					4,000
141	73		E. L. Cooper,	5	30	1	3	75	3	12	5	134	132					15,000
142	285	50	E. A. Kenan,	5	43		5	174	12	27	5	271	37					35,000
143	39		Ralph Bennett, <sup>c</sup>					5		7	12	5						2,000
144	101		John M. Wagner,	155	130	18	31	122	76	8	10	559	21					20,000
145	60	35	F. W. Weatherhead,															4,500
146	370	40	Henry J. Palmer,	17	25	6	10	70	15	20	4	167	42					9,000
147	60		Mrs. Clas. Warren,															*1,400
148								12		1	1	13	14					2,700
149	80		John G. Rucks, <sup>d</sup>															*800
150	104	35	Mrs. John Leaman,					9		5	3	17	16					3,000
151																		*2,000
152	40		Mrs. M. J. Leonard,	11			5	20		4	5	48						2,600

<sup>a</sup> Benzonia. <sup>b</sup> Grand Rapids, R. D. 6. <sup>c</sup> Chilson. <sup>d</sup> Harbor Beach. \* No parsonage. † Missionary aid to salary.

CHURCHES	CLERKS		MINISTERS		MEMBERS						ADMITTED			REMOVED			BAPT.		Fam.	
	Cities or Towns	Names	Names	Names	Ord.	C'd	Ma.	Fe.	To.	Ab.	C.	L.	To.	Di.	L.	R.	To.	Ad.		Inf.
153 Hilliards,	1882	Mason E. Parmelee,		Joseph F. Bacon, <sup>a</sup>	'81	'12	13	22	35	11				1				1		15
154 Homestead,	1864	W. m. Reimer, <sup>b</sup>		W. H. Sargent, <sup>c</sup>	'99	'12	18	26	44	11				1				1		25
155 Honor,	1895	Miss Florence Hardy,		[R. L. Wintz, <i>Lic.</i> ] <sup>d</sup>	'99	'12	18	45	63	15	16		16					1	3	13
156 Hopkins, 1st,	1837	Miss Lucy Parmelee,		Joseph F. Bacon,	'81	'12	30	28	33	8				1				1		50
157 " 2d,	1878	David B. Kidder,		Joseph F. Bacon,	'81	'12	30	68	98	18				1				1	16	18
158 Howard City,	1890	Edward E. Laws,		Frederick Bagnall, <sup>e</sup>	'86	'12	17	35	52	17				1				1	12	12
159 Hubbard,	1893	George E. Johnson,		James Hyslop,	'85	'12	25	43	68	3				1				3		8
160 Hudson,	1836	C. B. Stowell,		James Fryer, <sup>aa</sup>	'85	'12	74	170	244	58				2	8	10	7	5	4	16
161 Hudsonville,	1877	B. L. Alward,		Ednie Collins,	'09	'13	25	62	87	5				2				2	7	2
162 Inlay City,	1872	Robert A. McRoy,		Charles E. Taggart, <sup>bb</sup>	'86	'12	9	25	34					1				1		30
163 Ironton,	1886	Mrs. Anna McMukin,																		1
164 Ironwood,	1908	1909																		80
165 Isabella,	1900	Mrs. Emma Peterson,					2	5	7											10
166 Jackson, 1st,	1841	Harry Holton,		Bastian Smits,	'84	'01	87	214	301	38				1				2		10
167 " Plymouth,	1892	George H. Clissold,		Allan J. Blair,	'99	'07	45	106	151	11				5				9		200
168 Jefferson,	1894	Mrs. Charles H. Tueker, <sup>cc</sup>		J. E. Crites,	'82	'13	11	13	26	10				1				1		2
169 Jenison,	1903	Miss Bessie Balkema, <sup>dd</sup>		Leonard E. Hague, <sup>ee</sup>	'03	'11	5	14	19	3				1				1		35
170 Johannesburg,	1904	Mrs. Lucy A. Gingell,		Clement J. Straug,	'01	'12	13	17	30	1				1				1		8
171 Johnstown and Barry,	1865	1893					4	22	26					8				1		50
172 Kalamazoo,	1835	Miss Anna M. Cobb,		Wm. J. Campbell,	'06	'13	178	317	495	35				5	19	1	25	3		400
173 Kalkaska,	1875	Mrs. Margaret Childs,					12	50	62	15				2				2		30
174 Kendall,	1888	Mrs. Alice Kingsley,		Charles D. Banister,	'86	'11	10	25	35	18				1				1		25
175 Kenton,	1895	1895																		
176 Laingsburg,	1864	R. W. Bailey,		John F. Hutchinson,	'93	'12	34	67	101	23				3				3		59
177 Lake Ann,	1892	Bion Maker,		[Charles N. Babcock, <i>M. E.</i> ]	'86	'13	12	18	30	8				8				2		40
178 Lake Linden,	1884	J. A. Paton,		Frederick Bagnall,	'92	'11	52	104	156	45				1		6		7		75
179 Lake Odessa,	1892	Mrs. T. W. Avis,		Wm. J. Prestidge,	'02	'06	24	73	97					1				1	11	50
180 Lakeview,	1892	Mrs. Mary Corrigan,		[Edwin Humphrey, <i>Lic.</i> ]	'12	'12	12	43	55	6				7				7		40
181 Lamont,	1842	1849																		
182 Lansing, Plymouth,	1864	T. H. Wallace,		James S. Williamson, <sup>i</sup>	'90	'10	149	334	483	68				6	31	37	5	8	1	230
183 " Pilgrim,	1893	Miss Margaret Esler,		Ray M. Hardy,	'11	'12	165	274	439	89				11	9	20	7	12	15	510
184 " Mayflower,	1903	Frank W. Carpenter,		George Henry Coman,	'10	'13	25	36	61	7				5				5		200
185 Lawrence,	1837	James A. Brokaw,		Henry C. Snyder,	'88	'12	19	50	69	15				6	2			2		65
186 Leonidas,	1885	Mrs. Ornelia Addison,		W. W. Gadd, <sup>aaa</sup>	'88	'11	14	40	54	12				4	1			1		30
187 Leroy,	1837	C. Inglehardt, <sup>bbb</sup>		Frederick P. Sprague, <sup>bbb</sup>	'96	'12	21	46	67	3				3	1			2		40
188 Leshe,	1885	J. Russel Baggerley,		Wm. C. Allen,	'73	'08	17	62	79	16				5	4	9	1	1		90
189 Lewiston,	1892	Mrs. D. W. Wheeler,		[Albert Dawe, <i>Lic.</i> ]	'12	'12	6	16	25					1				2		50
190 Linden,	1837	Miss Nettie R. Chapin,					6	16	22					2	25	27				35
191 Litchfield,	1839	Mrs. Jennie Gibbs,					60	114	174	38				11				11		180
192 Long Rapids,	1909	1910	James R. Brown, <sup>ccc</sup>				10	22	32	4				2				2		15

<sup>a</sup> Hopkins. <sup>b</sup> Thompsonville, R. D. 1. <sup>c</sup> Honor. <sup>d</sup> Wayland. <sup>e</sup> Grandville. <sup>aa</sup> Athens. <sup>bb</sup> East Leroy. <sup>ccc</sup> Leer. <sup>ddd</sup> Grandville, R. D. 66. <sup>eee</sup> Osseo.

SUNDAY SCHOOLS			CHURCH TREASURERS			OFFERINGS FOR THE BENEVOLENT SOCIETIES										SALARIES, VALUES, ETC.				
Superintendents		Mem <sup>s</sup>	Y. P. Men <sup>s</sup>	W. M. Org.	Mens	A. B. C. F. M.	W. M. Bds.	C. E. Soc.	C. C. B. Soc.	C. H. M. Soc.	A. M. Soc.	C. S. S. A.	M. & P. S.	Relief	Totals	Home Exp.	Value Ch. Property	Invest. Funds	Amt. of Debt	
153 H. E. Parmelee,		40				\$5	\$	\$	\$	\$	\$	\$	\$	\$	\$	\$260	\$208	\$1,000	\$	
154 Walter Smith, <sup>a</sup>		45	13			1	1	1	1	1	1	2	2	2	1	325	4250	*1,500		
155 Leslie Edmonds,		156	34			1	2	23	1	2	2	2	2	2	31	775	3,500	3,500	500	
156 Wayne Parmelee,		50				6		12	8	6	6	6	6	6	32	316	250	*1,500		
157 D. B. Kiddler,	h	110	35			21	18	5	8	57	10	14	14	14	133	141	800	7,000	100	
158 Frank Hinks,		51								18					18	440	*6,500		770	
159 D. K. MacDonald,		91	45			5		20	4	10	4	10	5	5	43	1,280	600	*4,000		
160 Deo Tallman,		202	25	x250		28	150	13	10	103	13	3	6	6	327	1,858	1,000	22,000	1,000	
161 E. J. Deismore,		75	25			31	3		67	34	3	6	20	20	142	1,088	1,000	5,000	250	
162 Nelson Haskin,	h	107								67	21	20			375	1,300	*1,000			
163 W. M. Sanderson, <sup>b</sup>		56				5			18											
164																				
165 Mrs. F. R. McClellan,		10														24	4,210	*1,000	400	
166 B. J. Glasgow,		332	125	x45		120	202	21	30	405	68	45	40	40	68	138	5,542	2,000	50,000	500
167 H. H. Hoffman,		225	80	x10		15	82	5	15	67	15	15	5	5	207	104	1,450	850	*8,000	500
168 Frank Thomas, <sup>a</sup>		38								7	1	1	1	1	8	91	100	*800		
169 L. E. Hague, <sup>aa</sup>		36				2		1	1	4	4	1	1	1	9	346	250	*3,000		
170 Sim Lewis,		40				10		3	20	25	5	6	2	2	71	1	65	5,250		
171																				
172 S. O. Hartwell,		375	130	x75		120	154	9	10	297	10	8	28	28	636	30	300	5,000	2,800	1,000
173 H. B. Whalley,		40								10					10	870	700	4,000		
174 Alice Kingsley,		40				5				14	2	2			23	30	400	4,000		
175																				
176 J. W. Gleason,		69	42	x18		15				50	5	5	5	5	100	30	927	700	5,500	
177 Frank B. Sinelair,		90								7	4	4	1	1	12	11	450	400	*1,700	500
178 J. A. Paton,		123				30		6	6	37	8	5	5	5	92	1,025	600	12,300	800	
179 Sherman I. Strong,		100		x20						20	4	4			21	1,500	900	8,000	1,000	
180 E. H. Kierstead,		111								9					9	1,011	700	6,000		
181																				
182 D. E. Scull,		380		160		60	10	70	50	450	47	50	25	25	762	300	7,135	2,500	80,000	2,000
183 Vern J. Brown,		332	64			15	15	4	10	52	5	3	3	3	104	110	3,572	1,500	*25,000	
184 Geo. W. Kempton,		125	40							15		6			21	582	41,100	*12,000	6,500	
185 Fred H. Stoddart,		80	20			2				11	8	8			21	1,030	700	*2,000		
186 Benj. S. Longnecker,		35	20							22	24	24	2	2	25	1,050	400	*2,000		
187 Earl Dir, <sup>b</sup>		115	40	x44						22	7	8	2	2	45	3	780	600	4,000	
188 J. Russel Baggerley,		103	31			6				34	6	7	4	4	57	53	940	700	5,500	
189 Rev. A. Dawe,		70	24							18					18	500	1600	2,000		
190 Miss Nettie Chapin,		35								6					6			2,000		
191 Mrs. Geo. Hutchings, <sup>h</sup>		180				3				75	25	15	5	5	225	30	1,100	800	12,000	
192 Mrs. F. Monroe, <sup>cc</sup>		48								15					5	175	1650	*4,000	450	

<sup>a</sup> Benzonia, R. D. 2. <sup>b</sup> East Jordan. <sup>c</sup> East Jordan, R. D. 1. <sup>d</sup> Osseo. <sup>e</sup> Hillsdale, R. D. <sup>aa</sup> Glandville. <sup>cc</sup> Leer. <sup>h</sup> East Leroy. <sup>†</sup> Missionary aid to salary. \* No parsonage.

CHURCHES		CLERKS		MINISTERS		MEMBERS				ADMITTED			REMOVED			BAPT.		Fam.			
Cities or Towns	Org.	Churches	Names	Names	Ord.	C'd	Ma.	Fe.	To.	Ab.	C.	L.	To.	Di.	L.	R.	To.	Ad.	Inf.	Fam.	
193 Lowell,	1856	1800	Miss Martha M. Perry,	Adam Murruan,	'95	'13	51	128	179	50	8	7	15	1	1	1	7	1	2	91	
194 Fuddington,	1870	1882	Alfred Russell,	Holden A. Putnam, <sup>i</sup>	'86	'12	80	196	276	48	3	3	3	2	10	16	28	4	2	228	
195 Mackinac Island,	1900	1905	S. B. Poole,	[Alfred G. Walton, <sup>Lic.</sup> ]	'12		3	9	12		2	3		1	1		1	1	1	16	
196 Manacota,	1874	1881	Miss Amelia Lyon,	John H. Butler,	'85	'13	16	53	69	6	1	2	3	3	4	51	58			90	
197 Manatee,	1862	1892	Mrs. P. R. L. Carl,	John J. Staley,	'94	'02	6	11	17	4	7	6	13	3	7	1	11	1	1	150	
198 Maple City,	1887	1889	Mrs. Russel Fisher,				6	11	17	4											
199 Mattawan,	1867	1868	Mrs. Libbie Glidden,				22	53	75	23	1	1	1	1	2		2				
200 Matteson,	1880	1889	Sylvester L. Carter,				3	15	20	2											
201 Maybee,	1880	1882	Mrs. Eliza Collins,	[F. J. McKnight, <sup>M. P.</sup> ]	'14		15	40	55	9	1	1	2	1	1		2			80	
202 Memphis,	1840	1894	Miss Edna Asquith,	Edward H. Eppens,	'98	'98	27	84	111	32	1	1	1	2	1		3			95	
203 Merrill,	1886	1887	E. H. Messecar,	W. D. J. Stevenson,	'85	'12	16	52	68	12	3	4	7				3			85	
204 Metanora,	1878	1878	Mrs. C. J. Rhodes,	Lewis J. Frost,	'95	'10	8	29	37	14	3	2	5	1	1		1	3	1	40	
205 Michigan Center,	1869	1911	Miss Effie M. Turner, <sup>a</sup>	[John M. Orwick, <sup>M. E.</sup> ] <sup>b</sup>	'90	'11	25	64	89	27	1	1	1	1	3	1	4	2	5	20	
206 Middleville,	1846	1910	Mrs. Judson Stark,	Ernest C. Chevis,	'90	'13	4	6	10	5	4	5	9	2	2	5	5	4			78
207 Millets,	1887	1892	Mrs. J. E. Graham, <sup>c</sup>	George Henry Coman, <sup>d</sup>	'10	'13	4	6	10	5	4	5	9	2	2	5	5	4			78
208 Mohne,	1857	1876	Walter F. Rose,	Robert Gordon,	'86	'12	68	92	160	34	4	5	9	2	2	25	34	52	5	120	
209 Mononi,	1858	1873	Fred A. Keefer,	J. H. Ashby,	'78	'13	40	138	178	19	72	6	78	2	7	5	9	15		70	
210 Muliken,	1890	1886	Mrs. Olive Merrit,	James Davies,	'76	'13	8	26	34	3	2	2	2	1	5	9	15			70	
211 Muskegon, 1st,	1859	1884	Edward B. Dana,	Archibald Hadden,	'80	'93	158	373	531	66	19	15	34	5	9		14	3	10	325	
212 " "	1891	1891	Mrs. Ruth Pattemer,	A. L. Allison,	'03	'13		5	5											1	
213 " "	1899	1899	Mrs. Arthur Masser,	A. L. Allison,	'03	'13	10	18	28	2				1						50	
214 Nevins Lake,	1906	1903	Mrs. Estie Goodell, <sup>e</sup>	Wm. Wiedenboeft, <sup>aa</sup>	'89	'07	6	11	17	3										25	
215 Newaygo,	1855	1888	Roswell M. Hall,	Daniel Truman,	'88	'08	12	40	52	12				1	2		3			60	
216 New Baltimore,	1856	1856	Miss Harriet Dorell,	[J. Whitfield Green, <sup>Lic.</sup> ]	'13		23	38	61						9	9				65	
217 New Haven,	1868	1874	Miss D. Carl,	[E. M. Salter, <sup>Lic.</sup> ]	'13		14	24	54	14	9	2	11	2	5		7	2		60	
218 Newport,	1887	1887	Mrs. Ollie M. Matteson, <sup>bb</sup>	Robert Houston, <sup>cc</sup>	'92	'12	14	40	54	14	9	2	11	2	5		7	2		18	
219 North Adams,	1847	1853	Mrs. Lida Kempton,	E. J. Spies,	'12	'12	27	51	78	6	3	5	5	1	1		1	1		18	
220 Northport,	1863	1870	Mrs. W. C. Braman,	[Percy L. Perry, <sup>Lic.</sup> ]	'13	'13	59	81	140	20	1	6	7	1	3		3			105	
221 Nunica,	1874	1888	Mrs. Ettie Greene,	Fred W. Ollis, <sup>dd</sup>	'06	'13	16	22	38	2							8			125	
222 Old Mission,	1879	1891	E. H. Wilcox,				15	29	44	1	1	1	1	1						20	
223 Olivet,	1845	1893	Rt. A. Wrisley,				120	225	345	145	1	5	6	6	22	7	35	1	3	200	
224 Omens,	1886	1897	Miss Hattie Joynt,	[Percy L. Perry, <sup>Lic.</sup> ] <sup>ee</sup>	'13	'15	15	14	29					1	14	15	6			28	
225 Onkama,	1882	1886	Mrs. T. O. Telford,	[Edison J. Baker, <sup>Lic.</sup> ]	'13	'17	30	47	17					1						25	
226 Onondaga,	1877	1877	Mrs. Dora Eldred,	Peter Schermerhorn,	'84	'08	14	21	35					7			7	1		20	
227 Orion,	1852																				
228 Osago,	1837	1908	Mrs. Ethel Van Horne,	Frank Davis,	'07	'11	29	90	119	33	37	9	46	3	11		14			100	
229 Ovid,	1872	1872	George G. Hunter,	Francis W. Bates,	'87	'13	57	112	169	30	36	6	42	1	6	49	56	16		160	
230 Owosso,	1840	1892	E. H. Holmes,	Carlos H. Hanks,	'88	'99	246	467	713	150	29	7	36	1	3		4	7	6	450	
231 Oxford,	1877	1879	C. L. Randall,	J. M. Turner,	'11	'13	13	41	54	2	2	2	2							50	
232 Perry,	1879	1884	Will Strong,	Malcolm G. Powley, <sup>i</sup>	'97	'08	24	69	93	14				4			4			96	

bb Monroe, R.D. 4.

cc Stanton.

ee Northport.

dd Grand Haven.

ee Flat Rock.

ff Jackson.

gg Jackson, R.D. 9.

hh Lansing.

ii Grand Haven.



SUNDAY SCHOOLS			CHURCH TREASURERS			OFFERINGS FOR THE BENEVOLENT SOCIETIES										SALARIES, VALUES, ETC.				
Superintendents	Mem.	Y. P. Mens	CHURCH TREASURERS			A. B. C. F. M.	Wom's Soc.	C. E. Soc.	C. C. B. Soc.	C. H. M. Soc.	A. M. Soc.	C. S. S. & P. S.	Min. Relief	Totals	St. John's	St. Paul's	Home Exp.	Value Ch. Property	Invest. Funds	Amt. of Debt
		Mem.				\$20	\$20	\$	\$5	\$80	\$8	\$	\$21	\$104	\$13	\$27	\$1587	\$4,000	\$	\$
193 Harvey J. Taylor,	180	68	Harvey J. Taylor,			91	103	2	3	193	63	19	1	478	30	65	2,103	1,600		100
194 H. L. Haskell,	237	66	E. L. Edwards,			6	6	1	20	20	3	3		59	1,028		400	10,945		800
195 S. B. Poole,	40		John D. Davis,											13	10	495	800	7,900		
196 Chas. W. Renton,	108	13	John Hollinger,			265			140		31	10		446	57	18	3,800	60,000	2,000	
197 Frank W. White,	306	75	A. U. Mauzy,														1,500			
198			Miss Fannie Beckins,			5			8					13	15	11	768	2,000		
199 O. B. Wheeler,	101	40	Leonard Reiser,			10			5	17		10	5	47			375	\$1,200		
200			George W. Bartlett,			7			3	21	4	5	1	50			650	800	5,000	900
201 John Lentz,	75	50	Ray T. Maynard,			16		2	5	27	6	9	6	71			610	7,600		
202 Geo. W. Bartlett,	50		Miss S. Ella Kelley,											11	10		662	600	35,000	
203 A. A. McBride,	120		J. D. Ballard, <sup>a</sup>						4	11	4	2		6			230	200	3,000	
204 W. E. Kings,	32	54	Mrs. Kittie Otto,			4			7	8	4	3	7	33	34	5	1,175	700	8,000	
205 J. D. Ballard, <sup>a</sup>	54	40	Mrs. Adia Hunter, <sup>b</sup>														120	\$1,200		
206 Mrs. M. Dietrich,	80		Timothy B. Rose,			8			58					79			600	4,000		
207 Mrs. Adia Hunter, <sup>b</sup>	25		C. R. Kellogg,			13		1	4	26		5	1	50			1,400	7,400		
208 Clarence Bisby,	90	32	Mrs. Mary W. Smith,			13			20	20	6	6		26			700	3,000		
209 H. V. Smith,	179	21	Harry D. Thompson,			190	252		50	411	70	50	50	1,073	142	242	5,896	2,400	40,000	37,500
210 Mrs. Mary Boyer,	45	21	Mrs. John Stark,			6	5	2	3	16	3	1	2	38			15	169	375	
211 Francis Dyer,	314	40	Mrs. M. Fairfields,														145	5,000		
212 Joseph F. Skinner,	103		Fred Puifpauf, <sup>c</sup>														810	500	5,500	
213 Henry Borgeiding,	189	18	Mrs. Mary J. Fry,			1			3					1			641	600	3,000	
214 John A. Nelson, <sup>e</sup>	15	75	Mrs. L. A. Barnum,						24	6	15			45			606	450	3,000	
215 Rev. Daniel Truman,	75		Sextus Flint,			10			3	10	4			27			150	130	3,000	
216 E. D. W. LaForge,	80	56	Arthur L. Stevens,			30			30	40	10	5	5	85			500	500	1,700	
217 George Pohly,	84	55	Mrs. W. J. Thomas,			10	10	5	8	60	12	10	5	120	123		765	700	5,000	175
218 Wrt Whitlock,	54		Mrs. Louisa Gleason,						4	3				7			238	1175	2,900	
219 Lucien W. Hersh, <sup>d</sup>	100		Charles Hoberg,			6			6					12	17		692	2,000		
220 Leonard Rogers,	226	33	Mrs. Eliza Gage,			62	76	10	19	121	40	13	7	348	56	135	1,520	30,000	4,000	
221 E. Brook,	84	50	L. H. Wheeler,			3	3		2	14	3	9	2	36			15	300	3,000	
222 W. G. Tompkins,	50		Mrs. E. J. Baker,						4	17		6	1	28	23		108	3,000		450
223 Rex O. Holman,	120	25	Don Rossmann, <sup>e</sup>						4								450	3,000		
224 H. M. Powell,	45		A. W. De Lano,			20	15	5	8	37	5	9	3	102			1,100	10,000		
225 George L. House,	112	36	John H. Robson,			17	17		3	60	5	11	3	99			900	9,000		
226 Charles Porter,	56		E. P. Van Dewater,			5	48		3	106		21		180	260		275	5,200		1,500
227			C. L. Randall,							30		4		34	34		1,280	800	4,500	
228 Miss Marcia Hall,	357	15	L. C. Watkins,			10		2	3	34	4	6	1	60			1,071	900	6,000	
229 W. R. Shaw,	80	48																		
230 H. B. Sturtevant,	400																			
231 C. A. Merriam,	85																			
232 George Dutton,	78																			

\* No parsonage. † Missionary aid to salary. • Eaton Rapids, R. D. † Moscow. † Lansing, R. D. 6. • Stanton, R. D. 3. † Jackson, R. D. 9.

CITIES OR TOWNS	CHURCHES		CLERKS		MINISTERS		MEMBERS					ADMITTED			REMOVED			BAPT.		Fam.		
	Unincorporated	Incorporated	Names	Names	Names	Names	Ord.	C'd	Ma.	Fe.	To.	Ab.	C.	L.	To.	Di.	L.	R.	To.		Ad.	Inf.
233 Pineknedy,		1855 1855	Mrs. H. Swarthout,				'97 '13	25	59	84	10	15		15	2	4	52	58		4		75
234 Pine Grove,		1880 1882	Mrs. Ella Soelen, <sup>a</sup>				'13 '11	1	17	18	3						1	1		1		25
235 Pittsford,		1893 1895	Mrs. Frank Kodzie,				'83 '08	35	101	136	15	3		3	1	2	15	18				100
236 Pleasanton,		1866 1868	Mrs. Mary Taylor,					7	22	29	7											
237 Pontiac,		1831 1911	Miss Mary Herrington,				'00 '12	86	235	321	24	47	17	64	5	4	74	83	20	10		250
238 Port Huron, 1st,		1840 1858	N. Cawthorne,				'91 '13	204	474	678	7	12	2	14	2	4		6				350
239 " 24th st.,		1894 1903	Mrs. Lee Snover, <sup>b</sup>				'00 '11	10	23	33	7	1	2	3								40
240 " Rose Men'l,		1896 1897	Fred Chambers,				'00 '10	20	30	50	8	8		8	1							140
241 " Sturgis Men'l,		1901	Frank B. Sturgis,				'12 '07	28	43	71	3	4	4	8	1							40
242 Portland,		1848 1853	Mrs. J. A. Webber,					18	66	84	21	1	2	3	2							135
243 Port Samlale,		1854 1854	Foy Burgess,				'08 '11	8	24	32	7	1	8									30
244 Prattville,		1875 1874	C. F. Emens,				[A. B. Lucas, Lic.]	'12	9	24	33	7	1	3	3							72
245 Ransom,		1848 1854	O. W. Thompson,				'82 '13	16	23	39	5	2	3									22
246 Rapid River,		1888 1890	Mrs. R. Baker,				'13 '10	16	56	72	10	2	2									48
247 Red Jacket,		1887 1892	Wm. H. Craig, <sup>d</sup>					36	103	139	15	1	6	18	25							60
248 Redriddle,		1901 1901	Thomas H. Austin,				'12	7	19	26	7	1	2	3								17
249 Reed City,		1872 1907	Mrs. C. D. Francisco,				[E. J. Millington, Sup.]	'25	50	75	7	7	2	9	1	8	11	20				60
250 Richmond,		1872 1887	A. E. Fuller,				'99 '11	34	107	141	23	4	2	6	3	1	16	20				130
251 Rochester,		1827 1874	Dr. C. S. Strain,				'07 '11	14	56	70	9	1	3									50
252 Rockford,		1847 1874	Jonathan Somerby,				'78 '08	8	29	37	9	1	8									30
253 Rock Lake,		1912	Miss Adelaide Brown, <sup>e</sup>				'94 '13	7	7	14												23
254 Rockwood,		1887 1887	Seward Woodruff,				'91 '12	13	25	38	9											50
255 Rodney,		1888 1884	L. C. Lardner,				'13	6	10	16	8	1										30
256 Romeo,		1828 1876	Miss Agnes L. Fessenden,				'06 '12	33	115	148	29	1	7	7	148							150
257 Romo,		1885 1885						1	5	6	2											1
258 Roscommon,		1875 1880	Mrs. Jennie M. Price,				'97 '07	3	23	26	2	1	1									28
259 Rosedale,		1882 1884	Mrs. Wm. Lines,				'13 '11	8	8	8	2	3										20
260 Royal Oak,		1842 1912	George W. Blackmon, <sup>e</sup>				'10 '05	16	40	56	9	2	2									50
261 Saginaw, 1st,		1857 1867	Edward W. Glynn,				'89 '01	157	381	538	190	11	8	19	13	6	19	8	12			400
262 " Genesee,		1899 1899	Mrs. Amos Lewless,				'08 '12	9	25	34	12	1	13									100
263 St. Clair,		1833 1880	Miss May Coppemoll,				'90 '12	64	178	242	91											150
264 St. Johns,		1860 1900	P. E. Walsworth,				'00 '10	74	186	260	50	11	3	14	2	3	3	5				200
265 St. Joseph,		1854 1859	E. M. Plumb,				'11 '13	78	161	239	19	9	6	13	4	8	14	26				200
266 Salem, 1st,		1867 1848	Irving W. Hamilton, <sup>dt</sup>				'89 '08	13	17	30	2											20
267 " 2d,		1851 1886	Mrs. Emma Buers,				'89 '08	14	38	52	13											23
268 Sandstone,		1835 1873	H. B. Snow, <sup>ee</sup>				'99 '07	26	47	73	16											50
269 Saranac,		1870 1873	Miss Louise Wallington,				'12 '13	10	31	41		1										25
270 Saugatuck,		1860 1860	James A. Alber,				'97 '12	15	36	51		1										40

bb Flat Rock.

aa Edmore.

aaa Jackson.

ee Parma.

e Vestaburg, R.D. 2.

e Calumet.

d Salem, R.D. 1.

e Carsonville.

e Birmingham, R.D.

b Upton Works.

e S. S. Marie, R.D. 2.

SUNDAY SCHOOLS		Y. P. Mens S. Org. Mem.		CHURCH TREASURERS		OFFERINGS FOR THE BENEVOLENT SOCIETIES										Home Exp. of the Church		SALARIES, VALUES, ETC.		
Superintendents		Mem.				A. B. C. F. M.	Wom. Bds.	C. E. Soc.	C. C. L. Soc.	C. H. M. Soc.	A. M. A. & P. S. Relief	C. S. S. Min.	Totals	Things	Exp.	Home	Salaries	Value Ch. Property	Invest. Funds	Debt
233	Mrs. Jennie Barton,	50		W. S. Svarthout,	\$1	\$	\$20	\$	\$2	\$	\$2	\$	\$23	\$20	\$550	\$800	\$5,000	\$		
234	Mrs. Ella Soden, <sup>a</sup>	35	h	Mrs. John Hoornstra, <sup>a</sup>	4	2	21	2	3	3	1	38	33	450	1,800					
235	Wm. H. Scott,	150		O. D. Andrews,	5	5	30	6	5	2	2	60		1,000	650	6,000				
236	Fred Ebner,	24													1,200					
237	E. J. Monseil,	240		Dr. Elmer Charles,	25	5	100	10	10	10	10	220		6,480	1,800	30,000				8,400
238	Rev. J. Lambrecht,	40		W. S. McFadzean,	200	40	450	75	50	20	895			5,550	1,500	35,000				13,600
239	Rev. J. Lambrecht,	120		Mrs. Wm. Koepfgen, <sup>b</sup>			9	3	3	1	16			463	1,350	6,500				
240	Edward Quinn, <sup>b</sup>	105		Charles W. Fisher, <sup>b</sup>										5	450	7,650				600
241	Geo. Buck,	115		Mrs. Charles Brown,	4		10							2,550	650	10,000				1,350
242	Mrs. Geo. Buck,	62		Lorenzo Webber,	15	1	30	6	2	1	76			850	1,180	*1,000				
243	Mrs. H. Schlichting,	100		Mrs. H. Schlichting,										700	500	1,700				
244	L. W. Porter,	100		S. P. Downer,			22	3	4		29			530	300	2,600				
245	O. W. Thompson,	60		Frank Burr, <sup>c</sup>			50	10	10		50			716	1,600	2,000				
246	Rev. T. Ainslie,	125		Miss Julia H. Ames,			50	13	4		126			1,200	1,200	*5,000				
247	Mrs. Robert Grierson, <sup>d</sup>	166		Wm. R. Sincok, <sup>d</sup>	63	2	18	4	2	2	42			275	750	2,400				30
248	Thomas J. Bice,	36		Thomas H. Austin,	6	5	25	7			59			1,500	1,000	5,000				
249	Carl Tiffany,	68		L. G. Hammond,	15	4	45	8	3	3	81			1,125	800	9,500				
250	Miss Ella Hunt,	110									4			1,100	800	6,000				
251	Howard Cannon,	58		H. J. Taylor,			25	4	5	2	54			54	1,940	6,000				200
252	Wm. J. Haskell,	122		Dwight F. Beverley,	15	3	10	2	5		20			350	250	*2,500				
253	Wm. E. Ward, <sup>e</sup>	60		H. Norton, <sup>e</sup>	3		10	2	5		20			182	1,230	*1,000				
254	Mrs. S. Woodruff,	25		Fred A. Butler,			10				10			256	1,290	3,500				
255		130		Mrs. Edd Carr,	73	10	14	97	20	12	7	256		2,318	1,290	35,000				1,500
256	Charles B. Sikes,			Mrs. J. J. Brewer,		1					1			350	750	1,500				
257	Rev. Wm. Etheridge,	49					20		4		24			150	400	4,000				
258	Rev. Wm. Etheridge,	37		Mrs. D. McIntyre, <sup>aa</sup>			8		8		8			150	225	*400				
259	Rev. N. Skidmore, <sup>a</sup>	145	m	Wm. H. Blackmon, <sup>bb</sup>	5		3		1	1	10			10	1,290	600	9,000			
260	S. Lee Pack,	200		A. L. Burton,	5	10	440	22	25	25	908			1,050	400	6,050	3,000	*50,000		3,500
261	Rev. N. S. Bradley,	150		Miss E. A. McVety,	5	5	20	3	3	1	40			553	7600	2,000				
262	David J. Baty,	240		Benj. R. Whipple,	135	36	262	63	35	25	729			30	3,826	1,300	19,500			
263	Reuben R. Moore,	160	h	Alfred S. Fildew,	150	35	112	30	25	10	490			2,144	1,300	*30,000				
264	Clarence Silsbury,	160		Nelson C. Rice,		25	200	30	25	30	32			58	272	200	*1,000			3,500
265	John L. Rice,	35	h	Irving W. Hamilton, <sup>cc</sup>	5		14		3		17			24	4,000	400	4,000			
266	Irving W. Hamilton, <sup>ce</sup>	35		Roy A. Waterman, <sup>dd</sup>			39		5		74			24	350	2,000				
267	Mrs. Lillie Hartman, <sup>dd</sup>	57		F. C. Sacridier, <sup>aaa</sup>	28		25				28			25	736	500	4,500			
268	L. L. Wheeler, <sup>ee</sup>	110		Hiram Boice,			10				10			15	1,000	700	8,000			
269	Chester Slater,	75		Edwin H. House,																
270	Edwin H. House,	70																		

<sup>a</sup> S. S. Marie, R. D. 2. <sup>b</sup> Upton Works. <sup>c</sup> Pittsford. <sup>d</sup> Calumet. <sup>e</sup> Vestaburg, R. D. 2. <sup>aa</sup> S. S. Marie, R. D. 2. <sup>bb</sup> Birmingham. <sup>cc</sup> Salem, R. D. 1. <sup>dd</sup> Jackson. <sup>eee</sup> Parma. <sup>†</sup> Missionary aid to salary. \* No parsonage.

CHURCHES		CLERKS		MINISTERS		MEMBERS				ADMITTED			REMOVED			BAPT.		Fam.		
Cities or Towns	Org.	Churches	Names	Names	Ord.	C'd	Ma.	Fe.	To.	Ab.	C.	L.	To.	Di.	L.	R.	To.	Ad.	Inf.	
271 Sawyer,		1888	1890	Mrs. E. K. Baker,	'13	'08	5	15	20	4				1				1		15
272 Shaftsbury,		1898	1908	Miss Gladys McClelland,	'97	'13	10	18	28	13				1				1		33
273 Shelby,		1864	1875	Mrs. Abba Field,	'11	'13	63	130	193	32	3	9	12	2	6	2	10	1		200
274 Sheridan,		1877	1886	Miss Tena B. Hoover,	'12	'11	14	67	81	15	5	4	9	2	1		3	1		85
275 Sherman,		1872	1874	Mrs. S. B. Nieswander,	'86	'13	4	20	24	4				1						9
276 Sibley,		1896					6	13	19	1										32
277 Sidney,		1890	1888	Mrs. A. B. Courter,	'12	'11	2	10	12											32
278 Six Lakes,		1889	1891	Avery Gaffield,	'02	'14	13	20	33	5	1	2	3							50
279 Somerset,		1858	1861	Frank R. Smith,	'11	'13	22	55	77	18				1	1	1	3			50
280 South Boston,		1891	1878	Mrs. Nellie Young, <sup>a</sup>	'95	'13	15	30	45	15				1	1	1	2			22
281 South Haven,		1856	1877	Mrs. G. J. Wickesall,	'08	'12	99	184	283	40	6	3	9	4	8		12	1	2	250
282 Standish,		1878	1882																	
283 Stanton,		1874	1875	John W. S. Pierson,	'89	'07	22	90	112	35	3	7	10	4	2		6	1	1	64
284 Suttons Bay,		1896	1899	Marcus Hoyt,	'13		5	16	21					1						2
285 Texas,		1900	1900	James J. Steele, <sup>ee</sup>			9	17			3		3			2	2			8
286 Thompsonville,		1892	1892	Charles H. Chadsey,	'01	'12	26	73	99					1	1	2	7	9		125
287 Three Oaks,		1844	1869	James L. Sheldon,	'84	'12	64	112	176	40				4	14	18				117
288 Tipton,		1852	1860	Arthur R. Joseph,	'04	'11	13	41	54	9										40
289 Traverse City, 1st,		1863	1905	S. E. Waitt,	'89	'89	104	196	300	15	39	8	47	3	14	20	37	14	12	300
290 " Oak Park,		1907	1912	Mrs. Rollo St. John,	'99	'13	12	36	48	10	12	6	18	1	3	1	1			125
291 Tyrone,		1837	1862	Burton Street, <sup>dd</sup>			12	29	41	7										20
292 Union City,		1876	1878				51	133	184	35	5	5	10	3	9	44	56	5		130
293 Utica,		1856		Miss Cleo A. Green,	'92	'12	4	36	40	16	6	2	S	1	1	1	2	4	6	50
294 Vanderbilt,		1881	1898	John Yuill,	'12	'13	17	46	63	4				3	3					40
295 Vermontville,		1838	1864	Frank E. Hay,	'12	'12	29	89	118	24	3	4	7	2	1	21	24			90
296 Vernon,		1851	1863	Miss Stella Davenport,	'12	'12	29	89	118	24	3	4	7	2	1	21	24			90
297 Vicksburg,		1865	1868	John H. Rayner,	'07	'10	29	61	90	19	1			1	1	1	2	1		40
298 Victor,		1845	1886	Mrs. Edith Green, <sup>ee</sup>	'93	'13	35	54	89	15				1	1	4	5			100
299 Wacousta,		1862	1875	Mrs. Alice L. Andrus,	'97	'13	9	21	30	6				1	1					50
300 Watervliet,		1885	1886	Mrs. W. A. Godfrey,	'95	'12	24	71	95	34	1			S	9					54
301 Wayland,		1858	1896	W. H. Sehuh,	'13	'13	11	18	29	12										40
302 Wayne,		1848	1849	Mrs. Sarah Steers Collier,	'86	'13	38	83	121	15				1	2	1	3	7		150
303 Webster,		1860	1834	Dwight B. Sears, <sup>add</sup>	'14		17	28	45	15	3	2	7	3	2	7	9			5
304 Wells,		1905	1900	C. U. Woolpert,			35	49	84	13	3	3	3							50
305 West Adrian,		1867	1869	H. N. Hood, <sup>ee</sup>	'13	'11	42	54	96	28	6	6	6							25
306 Wheatland,		1877	1877	Louis W. Fuller,	'13	'11	53	90	143	23	S	12	20	2	14	8	24	7		60
307 White Cloud,		1876	1876	A. B. Linquist,	'06	'09	25	38	63		2									75
309 White Rock,		1879																		
310 Williamston,		1879	1878	Mrs. L. Carpenter,	'10	'14	15	44	59	5				1	2		3			100

<sup>a</sup> Bridgman. <sup>b</sup> Perry. <sup>c</sup> Clarksville, R. D. 42. <sup>ee</sup> Kalamazoo, R. D. 8. <sup>dd</sup> Fenton, R. D. 3. <sup>ee</sup> Merlebeach, R. D. <sup>ee</sup> Coloma. <sup>dd</sup> Ann Arbor, R. D. <sup>ee</sup> Adrian, R. D. 2. <sup>aa</sup> Hudson, <sup>bb</sup> Northport. <sup>cc</sup> Fenton, R. D. 3. <sup>ddd</sup> Pittsford.

SUNDAY SCHOOLS		Y. P. Mens S. Orig. Mem.		CHURCH TREASURERS		OFFERINGS FOR THE BENEVOLENT SOCIETIES										SALARIES, VALUES, ETC.			
Superintendents	Mem.	A. B. C. F. M.	W. M.	W. S. C.	C. E. Soc.	C. C. B. Soc.	C. H. M. Soc.	A. M. Soc.	C. S. S. & P. S.	Min. & P. S.	Relief	Totals	Other	Home Exp.	Salaries	Value Ch. Property	Invest. Funds	Amt. of Debt	
271 J. A. Merchant,*	41											10		\$550	\$500	\$1,500	\$	\$137	
272 Howard B. Edwards,	30											10		274	240	3,500	200		
273 F. S. Bulkeley,	200											59		2,731	900	6,000			
274 R. A. Cutler,	142											39		800	416	4,000			
275 Rev. I. B. Lillie,	55											7		202	275	1,800			
276															*2,500				
277 Walter B. Andrews,	40													170	150	1,000			
278 Mrs. Kate Gaffield,	75													104	104	*2,000			
279 Frank R. Smith,	100											70		900	700	3,000		100	
280 N. W. Stuart, <sup>b</sup>	50											17		288	250	*2,000			
281 C. O. Monroe,	250											6		41	1,500	10,000		500	
282	79											324		3,400	3,000				
283 Harland D. Vaughan,	123											147		1	343	960	8,500		
284 Marcus Hoyt,	50											5		400	300	2,700			
285 W. W. Allen, <sup>c</sup>	34											11		17	1,400				
286 W. J. Fish,	98											38		708	600	4,800		160	
287 E. K. Warren,	201											23		2,157	1,200	10,000			
288 Mrs. A. Billington,	50											15		200	5,308	1,650	*30,000	3,300	
289 Frank Hamilton,	384											773		900	800	3,200			
290 Jas. MacCollister,	175											6		793	1720	*2,600		500	
291	35											245		300	*2,500				
292 Louis W. Main,	255											19		25	1,806	1,000	15,000	2,900	400
293 Rev. M. Sookk,	54											12		178	550	3,000			
294 Thomas Yuill,	100											44		5	576	500	2,400		
295 Frank E. Hay,	75											133		44	900	700	3,000		400
296 Wm. Straugh, <sup>d</sup>	66											3		127	5	895	700	6,000	
297	70											36		4	960	720	6,000		
298 L. H. Allen, <sup>aa</sup>	56											41		365	800	7,500		1,400	
299												4		6	250	*1,000			
300 Willis Emerson,	174											107		786	450	6,600	1,500		
301 W. H. Schul,	50											8		250	250	*3,000			
302 C. S. Sikes,	165											6		45	2,544	900	8,000		895
303 Ralph Whitney, <sup>cc</sup>	37											33		525	*3,000		800		
304	85																		
305 W. H. Knight, Jr., <sup>ee</sup>	135											55		50	400	275	*2,000		
306 Henry Reusink, <sup>aaa</sup>	246											107		23	1,061	600	5,000		
307 A. G. Clark,	40											4		50	2,000				
308 Frank D. Glazier,	150											48		1,334	700	8,000			
309																			
310 Mrs. Cora Case,	65											22		1,001	800	5,500	1,300	175	

<sup>a</sup> Clarksville. <sup>b</sup> Kalamazoo, R.D. 8. <sup>c</sup> Durand, R.D. <sup>d</sup> Clinton. <sup>e</sup> Merlebeach, R.D. <sup>aa</sup> Lainsburg, R.D. <sup>bb</sup> Lainsburg, R.D. <sup>cc</sup> Ann Arbor, R.D. 1. <sup>ee</sup> Adrian, R.D. 4. <sup>aaa</sup> Pittsford, R.D. 30. <sup>bbb</sup> Hudson. <sup>†</sup> Missionary aid to salary. \* No parsonage.



SUNDAY SCHOOLS		Y. P. Mens S. Org.		CHURCH TREASURERS		OFFERINGS FOR THE BENEVOLENT SOCIETIES						HOME EXP.		SALARIES, VALUES, ETC.			
Superintendents	Mem.	Mem.	Mem.	A. B. C. Wom's F. M. Bds.	C. E. Soc.	C. C. B. Soc.	C. H. M. Soc.	A. M. & P. S. Soc.	Min. & P. S. Relief	Totals	Other Cent.	Off. Rtns.	Home Exp.	Salaries	Value Ch. Property	Invest. Funds	Am't. of Debt
311 John E. Wiggins,	110			Harry W. Sowton,	\$	\$	\$	\$	\$	\$37	\$	\$1315	\$900	\$3,000			\$
312 M. E. Stiles,	165	47		E. N. Clark,	16	2	2	10	2	61	20	2,000	960	35,000			
313 H. Z. Wilbur,	168	65		George Holmes,	73	47	30	150	32	356	364	194	3,058	1,500	30,000		2,700

\$2,400 from Three Oaks not included in totals as a personal gift.  
 Offerings from mission Sunday-schools from local associations and state conference included in totals.  
 MEN'S ORGANIZATIONS: Societies, 73; members, 4,160.  
 CONTRIBUTIONS: American Board (churches, 125), \$6,360; Woman's Boards (127), \$6,320; Congregational Education Society (78), \$1,197; Congregational Church Building Society (130), \$1,563; Congregational Home Missionary Society (250), \$19,010; American Missionary Association (114), \$2,918; Congregational Sunday-School and Publishing Society (184), \$2,224; Ministerial Relief (126), \$1,363. Total (269), \$41,555. Other and special Congregational gifts (141), \$18,406; undenominational gifts (90), \$6,296. Grand total (269), \$66,257.  
 HOME EXPENSES: No. of churches reporting, 270; amount, \$434,907.  
 INCREASE: Churches, 3; Sunday School Members, 1,414; Men's and Boys Organizations, 748; Benevolence, \$5,710; Home Expense, \$18,898; Value of Property, \$132,350; Amount of Debt, \$21,679.  
 DECREASE: Members, 155; Young People's Societies, Members, 116.  
 LEGACIES: Fenwick, \$100; Hopkins, 2d, \$100; Hudson, \$167; Long Rapids, \$50; Mackinac Island, \$2,500; St. Joseph, \$1,000; Watervliet, \$1,500; Williamston, \$1,300. Total, \$6,717.  
 For Fifth-Year Statistics see General Summaries.

CHURCHES IN MICHIGAN UNITED IN SUPPORT OF A PASTOR. — *Continued.*

Church.	United with
Elmdale . . . . .	Freeport.
Fayette . . . . .	Garden.
Flat Rock . . . . .	Newport and Rockwood.
Fruitport . . . . .	Grand Haven and Nunica.
Grand Rapids, 2d . . . . .	Grand Rapids, Comstock Park.
Grandville . . . . .	Jonison.
Hamburg . . . . .	Pineknay.
Hartland . . . . .	Highland.
Hetherton . . . . .	Johannesburg.
Hillards . . . . .	Hopkins, 2d.
Homestead . . . . .	Honor.
Hubbell . . . . .	Lake Linden.
Jackson, Plymouth . . . . .	Sundstone.
Jefferson . . . . .	Ransom.
Laingsburg . . . . .	United with
Lausing, Mayflower . . . . .	Victor.
Lowell . . . . .	Millets.
Muskegon, Jackson st. . . . .	South Boston.
Nevins Lake . . . . .	Muskegon, Highland Park.
Northport . . . . .	Stanton.
Perry . . . . .	Omaha and Suttons Bay.
Pine Grove . . . . .	Shafitsburg.
Port Huron, 24th st. . . . .	Rosedale.
Salem, 1st . . . . .	Port Huron, Ross Memorial.
Sheridan . . . . .	Salem, 2d.
Tyone . . . . .	Sligh and Sidney.
Wacousta . . . . .	Doerfield
	Grand Lodge.

MINNESOTA.

GENERAL CONGREGATIONAL CONFERENCE OF: Organized Oct. 22, 1856, OFFICERS: Hon. Lowell E. Jepson, Minneapolis, moderator; Maurice B. Morris, St. Paul, statistical secretary and treasurer. SESSION OF 1914: Wadena, Oct. 6-8.

CHURCHES		CLERKS		MINISTERS		MEMBERS				ADMITTED			REMOVED			BAPT.		Fam.			
Cities or Towns	Org.	Churches	Names	Names	Ord.	C'd	Ma.	Fe.	To.	Ab.	C.	L.	To.	Di.	L.	R.	To.	Ad.	Inf.	Fam.	
1 Ada,	1882	1900	Charles R. Andrews,	Horatio H. Symons,	'07	'06	27	64	91	24	0	0	0	1	0	0	1	2	0	5	40
2 Aitkin,	1883	1883	A. L. Hamilton,	William E. Hammond,	'13	'13	10	31	41	0	0	0	0	0	0	5	20	25	1	0	40
3 Akeley,	1901	1901	Mrs. C. B. Davis,	Allen Clark,	'08	'13	7	16	23	3	1	1	2	1	2	0	3	0	0	0	20
4 Alberta,	1911						17	23	40												
5 Alexandria, 1st,	1867	1893	Dea. Geo. L. Treat,	Frederick Osten-Sacken,	'92	'13	61	129	190	35	5	0	5	3	4	44	51	2	0	150	
6 Aldrich, Verndate,	1905	1905	Mrs. Charly Ham, <sup>a</sup>	Edwin E. Lindsley, Bertha,	'06		14	14	28	5	0	4	4	0	1	0	1	0	0	15	
7 Anoka,	1855	1868	Dea. E. L. Curial,		'06		61	112	173	30	0	3	3	1	4	0	5	0	0	135	
8 Appleton, 1st,	1878	1891		Frederick S. Wheeler,	'97	'12	9	32	41											30	
9 Arco,	1880		Mrs. Edward Blegan,	[E. C. Nelson, Bapt.]			12	13	25	2	6	2	8	1	0	0	1	2	0	15	
10 Arcyle,	1907	1913	W. S. Robertson,	Avedis M. Asadoorian,	'98	'10	19	37	56	4	0	0	0	0	0	0	0	0	0	50	
11 Austin,	1857	1892	Mrs. Flora C. Connor,	Frank E. Knopf,	'89	'05	189	277	466	160	14	13	27	1	14	0	15	1	0	250	
12 Backus,	1903	1907	Moses Zafke,	Richard Jones, 7,	'85	'13	12	18	30	4	0	2	2	1	0	0	1	0	1	9	
13 Bagley,	1898	1900	Leroy J. Robinson,				9	18	27	5	0	2	2	0	4	0	4	0	6	15	
14 Barnesville,	1885	1887	John Atkins,	Andrew Erickson,	'99	'11	28	40	68	10	4	1	5	0	6	0	6	1	13	60	
15 Beard,	1906		Mrs. Ella Haney,	Geo. F. Morton, <sup>b</sup>	'92	'11	14	14	28	2	1	0	1	0	0	0	0	0	1	13	
16 Braudette,	1905	1911	Mrs. Catherine Dundas,	Francis D. White,	'02	'13	10	32	42	4	15	6	21	3	1	7	23	0	4	60	
17 Belgrade, <sup>c</sup>	1880	1892	Mrs. F. E. Jefferson, <sup>e</sup>	Geo. E. Brown, <sup>e</sup>	'01	'13	27	33	60	23	0	2	2	5	11	7	23	0	3	40	
18 Belview,	1896	1896	Mrs. Ina Adsit,	William J. Conard,	'89		18	19	37	9	8	13	21	0	0	6	6	0	0	25	
19 Benson, Pilgrim,	1876	1882	Miss Emma B. Jensen,	Squire Heath,	'96	'00	36	81	117	17	10	2	12	1	1	0	2	2	8	70	
20 Bertha,	1889	1897	M. B. Will,	Edwin E. Lindsley,	'06	'10	10	13	23	2	8	0	8	0	1	2	3	0	0	30	
21 Big Lake,	1884	1884					29	29	58											60	
22 Birchdale,	1905	1913	Russell Ball,	Thomas W. Howard,	'83	'03	17	20	37	2	16	0	16	0	0	0	0	0	0	6	40
23 Bivabik,	1892	1912	Dr. C. W. Bray,	Harry R. Harris,	'02	'08	20	27	47	6	7	0	7	0	0	1	1	4	8	50	
24 Brainerd, 1st,	1872	1881	Percy W. Donovan,	George Phil Sheridan,	'09	'11	33	96	129	9	3	12	1	2	0	3	0	8	65		
25 " People's,	1884	1884	Mrs. Alice J. Green,	David F. Jenkins, Staples,	'84	'13	6	21	29	2	0	0	0	0	0	0	0	0	0	0	
26 Brownton,	1875	1886	Mrs. John S. West,	John L. Martin,	'88	'13	18	32	50	0	11	0	11	0	0	0	0	12	0	35	
27 Burnett,	1891	1891	Mrs. Jessie A. Krausey,	Herman G. Krausey,	'04	'08	10	14	24	3	0	0	0	1	1	0	2	0	4	16	
28 Cable,	1886	1888					8	14	22											16	
29 Callaway,	1912		Dr. W. D. Leach,	Anders O. Kraas,	'13	'13	2	5	0	0	0	0	0	0	0	0	0	0	1	18	
30 Cambria, Salem, <sup>d</sup>	1855	1871	E. L. Harris, <sup>d</sup>	William O. Jones, <sup>d</sup>	'13	'13	36	58	94	5	6	3	9	0	3	0	3	1	1	35	
31 Campbell, Union,	1886	1888	Mrs. C. C. Maccheller,	William H. Johnson,	'01	'11	27	50	77	13	16	4	20	0	3	0	3	1	1	60	
32 Cannon Falls, 1st,	1856	1908	Mrs. Mary C. Clifford,	Horace S. Wiley,	'01	'11	55	76	131	40	3	8	11	2	7	0	9	1	4	70	
33 " Swedish,	1878	1902	John A. Warn,	A. Bryngelsson,			11	18	29	0	0	0	0	0	0	6	6	0	2	9	
34 Cass Lake,	1899	1909	Robert W. Henry,	[George M. Peacock, Lic.]	'14		32	11	43	20	0	0	0	0	0	0	0	0	0	47	
35 Center Cham, Fairmont,	1900	1904					4	14	18											35	
36 Ceylon,	1900	1901					4	14	18											15	

<sup>a</sup> New Ulm, R.D. 5.

<sup>e</sup> Mankato, R.F.D. 6.

<sup>b</sup> Lake Itaska.

<sup>c</sup> Verndate.



SUNDAY SCHOOLS			OFFERINGS FOR THE BENEVOLENT SOCIETIES										SALARIES, VALUES, ETC.								
Superintendents		Members	Young People's Societies, Mem.	Men's Organizations	CHURCH TREASURERS	A. B. C. F. M.	Women's Boards	Congl. Soc.	Congl. Church Bldg. Society	Congl. Home Miss. Soc.	Ann. Miss. Association	Congl. and Pub. Soc.	Ministerial Relief	Totals	Other Congregational Offerings	U. S. National Gifts	Home Expenses	SALARIES	Value Church Property	Investment Funds	Amount of Debt
1	C. R. Andrews,	90	30	0	0	0	\$47	\$20	\$8	\$10	0	\$20	\$6	\$117	\$20	\$4,000	\$88	\$1,100	\$6,000	\$0	\$0
2	Ernest Hall,	56	0	0	0	0	0	0	0	0	0	4	0	4	0	125	800	\$1,200	\$18,000	5,500	2,500
3	Mrs. Allen Clark,	9	0	0	0	0	0	0	0	0	0	0	0	0	0	235	7600	3,500	0	0	0
4	Ezra E. McCrea,	196	27	0	0	0	161	105	44	46	266	52	60	746	427	125	2,271	1,200	40,000	1,000	0
5	Wm. Heart, Verndale,	42	0	0	0	0	14	30	7	5	27	8	6	0	0	0	150	100	(Lost) 50	0	0
6	Geo. H. Goodrich,	150	30	0	0	0	0	0	0	0	0	1	3	14	0	0	1,432	1,150	14,000	0	75
7	Peter A. D. Jensen, <sup>a</sup>	50	50	0	0	0	0	0	0	0	0	3	3	15	15	9	400	144	5,600	30	0
8	Rev. A. M. Asadoorian,	114	50	0	0	0	0	0	0	0	0	0	0	0	0	0	0	0	0	0	0
9	Paul C. Knopf,	200	25	0	0	0	2	101	145	4	2	98	21	397	536	100	3,600	1,800	30,000	0	1,500
10	Leroy J. Robinson,	70	25	0	0	0	2	0	0	0	0	0	0	0	0	225	2,810	1,100	5,000	0	2,000
11	Mrs. Isaac Bird,	150	30	0	0	0	0	0	0	0	0	0	0	0	0	0	0	0	0	0	0
12	Val McGriff, <sup>b</sup>	50	0	0	0	0	0	0	0	0	0	0	0	0	0	0	0	0	0	0	0
13	Mrs. M. Carroll,	60	10	0	0	0	4	2	1	2	11	1	1	22	28	0	675	7600	3,000	0	0
14	Wm. G. Clark, <sup>c</sup>	55	25	0	0	0	0	0	0	0	0	0	0	0	0	0	0	0	0	0	0
15	Mr. Dreyer,	60	12	0	0	0	0	0	0	0	0	0	0	0	0	0	0	0	0	0	0
16	F. C. Robins,	140	70	0	0	0	14	36	6	5	40	8	18	12	0	110	2,400	900	6,500	0	0
17	Miss Panthou,	55	0	0	0	0	1	10	1	1	2	1	0	15	0	0	0	400	1,200	0	0
18	Mrs. T. W. Howard,	60	20	0	0	0	0	0	0	0	0	0	0	0	0	0	0	7800	4,000	0	0
19	Mary R. Harris,	150	0	0	0	0	12	9	5	7	18	4	4	65	10	5	1,200	1,000	8,000	0	770
20	Rev. G. Phil Sheridan, <sup>h</sup>	152	20	0	0	0	0	0	0	0	0	0	0	33	0	31	4,894	1,200	14,000	0	650
21	Mrs. Alice J. Green,	92	0	0	0	0	3	2	2	2	5	2	1	18	20	0	0	400	3,000	0	0
22	John Thom,	54	32	0	0	0	0	0	0	0	0	0	0	0	0	0	0	368	2,000	0	0
23	Mrs. Alice Allison,	75	0	0	0	0	0	0	0	0	0	0	0	19	20	11	225	110	2,700	0	0
24	Mrs. Alice Allison,	40	0	0	0	0	0	1	0	0	1	0	0	3	0	0	0	100	75	0	0
25	W. C. Harris, <sup>d</sup>	65	0	0	0	0	0	0	0	0	0	0	0	0	0	0	0	600	1,450	150	300
26	Orlo Giddings, <sup>e</sup>	89	40	0	0	0	2	0	0	0	5	0	0	23	0	12	638	600	5,000	0	0
27	George T. Valentine, <sup>h</sup>	80	0	0	0	0	23	6	6	8	16	1	4	0	0	0	1,000	900	20,000	0	0
28	Gustaf Johnson,	63	0	0	0	0	0	0	0	0	0	0	0	112	39	5	1,398	900	2,000	0	0
29	E. D. Boyce,	35	0	0	0	0	0	0	0	0	0	0	0	4	0	0	0	265	2,000	0	0
30	E. D. Boyce,	40	14	0	0	0	0	0	0	0	0	0	0	27	0	0	278	11,000	8,000	1,000	0
31	Arco, R. D.	40	14	0	0	0	0	0	0	0	0	0	0	0	0	0	0	0	3,000	0	0

<sup>a</sup> Mankato, R. D. 6. <sup>b</sup> Clearbrook. <sup>c</sup> Arco, R. D. <sup>d</sup> Cambria. <sup>e</sup> Lake Crystal, R. D. 4. <sup>f</sup> Missionary aid to salary. \* No parsonage. <sup>g</sup> Missionary box, \$200.

CHURCHES Cities or Towns	CLERKS Names	MINISTERS Names	MEMBERS				ADMITTED			REMOVED			BAPT.		Fam.		
			Ch <sup>h</sup>	W <sup>m</sup>	W <sup>m</sup>	W <sup>m</sup>	C.	L.	To.	Di.	L.	R.	To.	Ad.		Inf.	
37 Claremont, Dodge Center,	1860 1878		Colin Baine, <sup>a</sup>	'98 '09	3	6	9									9	
38 Clarissa,	1890 1890	Mrs. G. T. Morey,	James Carter, M. E. <sup>b</sup>	'06	9	10	19	1	5	3	8	0	0	0	1	0	27
39 Clearwater,	1859 1860	Mrs. Carrie M. Finch,	Paul Winter,	'97 '08	12	61	73	24	5	0	5	0	7	0	3	0	50
40 Confrey, Winthrop,	1906 1906		Owen M. Snyder, <sup>c</sup>	'97	8	7	15									15	
41 Cornish, Winthrop,	1907 1908	C. W. Anderson, <sup>d</sup>	Orville A. Barnes, <sup>e</sup>	'03 '08	4	4	8	1	0	0	0	0	0	0	0	3	
42 Cornell,	1896 1897		Frederick S. Wheeler, <sup>aa</sup>	'97 '12	3	11	14									23	
43 Cottage Grove,	1858 1868		Herbert J. Taylor,	'02 '12	15	45	60									30	
44 Crookston, 1st,	1878 1882	H. L. Marsh,	Paul B. Albert, r.	'13 '13	38	78	116	19	12	5	17	1	2	0	3	200	
45 Cudrum, Flensburg,	1896 1896		James P. Varner, Garvin,	'83 '13	18	17	35	14	2	0	2	0	5	0	0	15	
46 Custer, Garvin, R.D.,	1875 1876		La Roy Austin Lippitt,	'11 '12	60	95	155	16	22	1	23	0	2	0	6	113	
47 Dawson,	1886 1905	John W. Dale,	John A. Hughes, <sup>bb</sup>	'99 '10	12	24	36	6	0	0	0	0	0	0	1	40	
48 Detroit,	1877 1877	F. L. Woodford,	Colin Baine,	'98 '09	19	60	79	17	3	4	7	1	2	0	3	70	
49 Dexter,	1858 1903	Miss Anna E. Stockman,	Charles N. Thorp,	'97 '12	170	302	472	100	47	17	64	7	15	0	22	5	
50 Dodge Center,	1871 1887	Brewer Mattocks, Jr.,	George C. Lee, M. E.]	'13 '11	33	49	82	27	0	4	4	1	3	0	0	21	
51 Duluth, Pilgrim,		West, Plymouth,	Hiram P. Long, <sup>dd</sup>	'12 '13	13	14	27	0	0	0	5	0	0	0	1	46	
52 " "			Wilbur M. Evans,	'06	44	96	140									9	
53 Edgerton,	1912		Ellen Petty Cox, r.	'12 '11	6	13	19	4	0	1	1	0	2	0	2	50	
54 Eldorado,	1874 1881	[No report.]	Andrew J. Moncol, <sup>ee</sup>	'10 '06	34	29	63	0	10	0	10	0	0	0	0	17	
55 Elk River, Union,	1890 1892	Mrs. Lulu Barnes,	Anton M. Hanson,	'04 '13	85	134	219	36	6	23	29	0	9	0	9	100	
56 Elkworth,	1890 1892	John Pangraz,	Thomas W. Barbour,	'92 '12	69	145	214	44	0	1	1	1	5	0	6	150	
57 Elmdale, South, Slenak, <sup>ee</sup>	1897 1899		Lewis F. John,	'90 '13	147	265	412	130	16	15	31	4	11	47	62	5	
58 Elmore,			[Archibald J. Herries, Pres.]	'11	23	44	67	0	1	1	2	1	0	0	1	12	
59 Excelsior,	1853 1872	Miss Ella M. Stratton,	Rufus P. Upton,	'97 '12	39	38	77	15	3	3	6	0	0	0	0	3	
60 Fairmont,	1868 1897	Mrs. Allan Burdick,	Leslie Fordham, <sup>bb</sup>	'08	3	4	7	0	0	0	0	0	0	0	3	2	
61 Fair Oaks, Anoka, R.D. 4,	1895 1895	Mrs. F. A. Blanchard, <sup>aaa</sup>	Andrew Alfred Lionstone, <sup>ccc</sup>	'13 '13	12	9	21	0	0	0	2	0	1	3	0	16	
62 Faribault,	1856 1867	Dr. James J. Dow,	James P. Varner,	'83 '13	34	32	66	7	0	1	1	0	7	0	0	17	
63 Felton,	1898 1898	Mrs. O. Jones,	W. H. Hill, i.	'13 '12	22	29	51	0	11	0	11	0	3	0	1	8	
64 Fergus Falls,	1872 1888	O. M. Leonard,	Langdon W. Sowles,	'84 '13	58	88	146	34	4	3	7	0	3	30	33	1	
65 Fertile,	1888 1888	Gustave J. De Mars,	Allred E. Secord, <sup>ddd</sup>	'00 '13	36	91	127	27	9	0	9	1	5	1	7	75	
66 Fond du Lac, West Duluth, 1912		James W. Russell,	Robert Shelby Brown,	'00 '13	36	91	127	27	9	0	9	1	5	1	7	125	
67 Fontonac, Schoolcraft,	1904 1904				20	36	56	29								42	
68 Francoia, Shafer,	1895 1895																
69 Freeborn,	1873 1905	Mrs. Abby Olson,															
70 Freedom, Pemberton,		Mrs. William Griffiths,															
71 French Lake, Sweetish,	1908 1909	John Hedlund, <sup>e</sup>															
72 Garvin,	1891 1899	Par O. Anderson,															
73 Gaylord,	1889 1902	C. O. Gaylord,															
74 Glenwood, 1st,	1857 1890	L. W. Gilbert,															
75 Glenwood, 2d,	1885 1907	Mrs. Alice Grant,															
76 Glyndon,	1872 1883	Robert Shelby Brown,															

<sup>a</sup> Eagle Bend. <sup>b</sup> Springfield. <sup>c</sup> Winthrop. <sup>d</sup> Gibbon, R.D. <sup>e</sup> Grand Meadow. <sup>bb</sup> Alexandria. <sup>ccc</sup> Chokio. <sup>ddd</sup> South Haven, R.D. 1. <sup>eee</sup> Grand Meadow. <sup>fff</sup> Alexandria.

SUNDAY SCHOOLS		Y. P. Mem.		CHURCH TREASURERS		OFFERINGS FOR THE BENEVOLENT SOCIETIES										SALARIES, VALUES, ETC.				
Superintendents	Mem.	S. Mem.	Org.	A. B. C. F. M.	W. M. S.	C. E. Soc.	C. C. B. Soc.	C. H. M. Soc.	A. M. Soc.	C. S. S. R. F. S.	Min. Relief	Totals	Other Congl.	Und. nom. Ghs.	Home Exp.	Salaries	Value Ch. Property	Invest. Funds	Am't. of Debt	
37	h	20	0	0	0	0	0	0	0	0	0	80	0	0	0	0	0	0	0	0
38 Mrs. L. D. Thayer,	h	90	0	0	0	0	0	0	0	0	0	11	6	0	800	200	2,000	0	400	
39 W. B. Pinneo,	h	60	29	6	11	2	7	9	7	10	7	59	0	0	413	350	3,000	0	0	
40	h	40	11	7	22	1	1	1	5	1	1	37	0	0	0	0	700	0	0	
41 [No Sunday-school.]	h	45	0	0	0	0	0	0	0	0	0	5	0	0	0	0	0	0	0	
42	h	36	0	0	0	0	0	0	0	0	0	42	0	0	0	0	0	0	0	
43	h	150	0	0	0	0	0	0	0	0	0	60	0	0	3,000	1,500	15,000	0	0	
44 H. L. Marsh,	h	40	35	0	0	0	0	0	0	0	0	22	65	25	1,255	800	5,200	0	0	
46	h	90	0	0	0	0	0	0	0	0	0	0	0	0	0	0	0	0	0	
47 Albert J. Peterson,	h	192	20	31	8	6	7	31	8	16	4	103	8	0	1,914	1,100	9,000	0	474	
48 Miss Lenora Bauer,	h	45	0	0	0	0	0	0	0	0	0	15	2	585	450	*1,000	0	0		
49 T. L. Woodford,	h	100	15	2	13	1	3	10	6	3	1	39	7	0	1,100	900	*8,000	0	100	
50 H. A. Way,	h	300	50	342	362	94	164	450	113	110	39	1,674	500	50	9,300	3,000	60,000	0	1,500	
51 Albert Baldwin,	h	66	10	7	1	1	1	1	1	1	1	22	0	0	0	0	*4,000	0	0	
52	h	170	73	15	18	6	16	22	5	6	6	79	0	0	291,302	900	6,000	0	0	
53 Frank B. Shurt,	h	40	0	0	0	0	0	0	0	0	0	55	0	0	0	1200	*0	0	0	
54 P. C. Sumner, <sup>a</sup>	h	170	20	25	12	2	1	5	8	2	2	55	10	27	958	600	3,000	0	0	
55	h	61	0	0	0	1	8	37	1	1	1	23	9	2	316	150	1,800	0	0	
56 F. Hanson,	h	60	0	0	0	0	0	0	0	0	0	0	0	0	0	0	0	0	0	
57 Mrs. Mary Moncol, <sup>b</sup>	h	250	110	167	60	z30	62	2	15	12	2	94	61	50	2,363	1,200	8,500	847	0	
59 C. M. Peck,	h	206	35	13	33	7	7	34	15	29	3	141	0	0	2,600	1,200	14,000	0	2,000	
60 Wilbur G. Brown,	h	12	12	288	21	12	81	30	20	7	459	197	87	4,133	1,800	*40,000	0	0		
61	h	25	110	0	0	0	0	0	0	0	0	0	0	0	0	0	0	0	0	
62 Dr. Clayton Clark,	h	25	110	0	0	0	0	0	0	0	0	0	0	0	0	0	0	0	0	
63	h	25	110	0	0	0	0	0	0	0	0	0	0	0	0	0	0	0	0	
64 Robert E. Lincoln,	h	200	40	21	42	8	15	35	18	25	2	167	0	0	106	2,000	5,000	0	0	
65 Gustave J. DeMars,	h	40	6	0	0	0	0	0	0	0	0	0	0	0	0	0	1,150	0	0	
66 James W. Russell,	h	48	23	0	0	0	0	0	0	0	0	0	0	0	0	0	0	0	0	
67	h	48	23	0	0	0	0	0	0	0	0	0	0	0	0	0	0	0	0	
68	h	85	0	0	0	0	0	0	0	0	0	0	0	0	0	0	0	0	0	
69 Dea. Allan D. Scovill,	h	6	0	0	0	0	0	0	0	0	0	92	0	0	1,250	480	6,500	0	0	
70 Rev. Leslie Fordham,	h	24	0	0	0	0	0	0	0	0	0	0	0	0	0	875	1,800	0	800	
71 Rev. A. Alf Lonstone, <sup>c</sup>	h	75	26	0	0	0	0	0	0	0	0	15	0	15	0	675	450	*2,000	300	
72 Sam Jones,	h	50	0	0	0	0	0	0	0	0	0	0	5	0	430	467	4,000	0	186	
73 W. H. Dunwell,	h	80	0	0	0	0	0	0	0	0	0	33	33	0	800	1,000	3,000	0	500	
74 Luther B. Gilbert,	h	276	60	4	50	5	16	19	6	41	1	142	0	0	75	3,882	1,000	25,000	2,100	
75 H. D. Caley,	h	65	65	13	13	13	13	13	13	13	13	68	0	0	700	5,000	0	0	0	
76 Halbert L. Webb,	h	65	65	13	13	13	13	13	13	13	13	68	0	0	700	5,000	0	0	0	

\* No parsonage. † Missionary aid to salary. <sup>a</sup> South Haven, R. D. 1. <sup>b</sup> Pemberton. <sup>c</sup> Holdingford, R. 1. <sup>d</sup> Hardland, R. 1. <sup>e</sup> Chokio.

CHURCHES		CLERKS		MINISTERS		MEMBERS					ADMITTED			REMOVED			BAPT.			Fam.
Cities or Towns	Org.	Names	Names	Names	Ord.	C'd	Ma.	Fe.	To.	Ab.	C.	L.	To.	Dh.	L.	K.	To.	Ad.	Inf.	
77 Graceville,	1855	Mrs. C. J. Oliver,	Hiram P. Long, i.	'12	'13	12	8	20	8	0	2	2	0	0	4	10	14	1	9	14
78 Graeton, Cedar Spur,	1902	Mrs. J. B. Ferguson,	[Walter B. Beach, Lic.] <sup>a</sup>	'13	'13	3	7	10	4	0	0	0	0	0	0	5	5	0	0	0
79 Granada,	1892	Mrs. Sarah E. Rice,	John Inlay,	'90	'11	13	29	42	6	0	0	0	0	0	1	1	2	0	1	35
80 Grand Marais,	1907	[Nothing to report.]				5	12	17	5	0	3	3	1	1	1	1	3	0	0	40
81 Grand Meadow,	1878	E. J. Von Bronklorst,	John Arthur Hughes, r.	'99	'10	13	49	62	16	0	3	3	1	1	1	1	3	0	0	
82 Granite Falls,	1872	Miss Carrie D. Barnes,	Horatio C. Payne, e	'12	'12	8	29	37	2	4	6	10	0	0	0	0	0	0	0	40
83 Groveland, <sup>b</sup>	1883	Lillian A. Alger, <sup>b</sup>	Richard Jones,	'85	'13	5	6	11	0	0	0	0	0	0	1	0	1	0	0	0
84 Haekensack,	1908	W. E. Bodenhofer,	George E. Hughes,	'08	'13	26	79	105	17	23	3	26	0	4	1	5	7	2	100	
85 Hancock,	1873	Mrs. C. E. Fritcher,	Paul Winter, Clearwater,	'97	'08	19	28	47	4	20	0	20	0	4	2	6	10	5	50	
86 Hasty, Clearwater,	1889	Mrs. E. D. Sheldon, <sup>b</sup>	William H. Ripon,	'10	'13	30	40	70	25	0	0	0	0	0	10	0	10	0	36	
87 Hawley, Union,	1873	Dea. Adna Colburn,				13	13	13							13	13				
88 Hill City,	1870	Mrs. Bert B. Farber,	Charles L. Hill,	'06	'10	25	80	105	5	4	0	4	0	0	12	36	48	0	5	125
89 Hutchinson,	1913	Albert E. Anderson,	Edgar Loring Heermance,	'02	'13	4	8	12	0	3	9	12	0	0	0	0	0	0	5	40
90 International Falls, <sup>a</sup>	1889	John F. Olin, <sup>aa</sup>	Andrew W. Nordin,	'11	'11	16	32	48	0	1	1	2	0	1	1	1	2	0	2	25
91 Kasovs, Swedish,	1891	Ernest Nelson, <sup>bb</sup>	Fred A. Stever, <sup>cc</sup>	'12	'11	12	12	24	0	0	0	0	0	0	0	4	4	0	2	12
92 Kragens, Plymouth,	1880	Amos Porter,				9	20	29	1	0	0	0	0	1	3	2	6	0	0	17
93 Lake Benton,	1856	Mrs. C. E. Dutcher,	William C. A. Waller,	'89	'11	69	150	228	0	6	5	11	3	6	0	0	9	3	4	150
94 Lake City, Ist,	1889					15	30	45												28
95 " Swedish,																				
96 Lake Itaska,	1868	Miss Anna Rockstroh,	Geo. F. Morton,	'99	'11	2	6	8	0	0	0	0	0	0	1	1	1			3
97 Lakeland,	1891	1891	Alfonzo D. Maes,			10	17	27												
98 Lake Park,	1891	1891																		
99 Lake Stay, Arco,	1889	1890	W. B. Godsell,	'11	'11	11	26	37												
100 Lambertton,	1872	Miss Sadie Fuller,	Frank Atkinson,	'08	'12	59	145	204	55	0	0	0	0	2	8	0	10			150
101 Little Falls,	1889	Jacob A. Peterson, <sup>dd</sup>	J. Albert Peterson, <sup>dd</sup>	'12	'16	14	30	2	3	0	3	0	3	0	0	0	0	4	12	12
102 " Swedish,	'02	Ernest Rosene,		'12	'11	7	4	11	1	11	11	11	7	1	1	1	1	2	5	5
103 " Scand. Miss'y,	1886	William Nordland,	Samuel Johnson,	'12	'12	29	31	63	20	0	3	3	0	2	0	2	0	0	0	60
104 Lyle,	1892	Den. Everett Southmayd,	William W. Dale, <sup>e</sup>	'13	'13	4	5	9	0	0	1	1	0	1	1	0	1	0	0	35
105 McIntosh,	1886	A. C. Ruude,	Joseph H. Slaney,	'91	'12	27	52	79	0	2	3	5	8	0	3	58	62	2	4	62
106 Madison, Ist,	1905	Mrs. L. G. Sanders,	Anders O. Kraas,	'05	'07	8	6	14	2	0	8	8	0	0	9	9	0	0	0	30
107 Mahnomon,	1870	Mrs. Thomas Hughes,	Edward Constant,	'83	'13	46	134	180	49	17	6	23	1	7	0	8	12	5	95	
108 Mankato, Ist,	1889	C. J. Bengtson, <sup>ee</sup>	Carl Leonard Anderson,	'07	'11	23	35	58	1	0	0	0	0	0	3	3	6	0	2	35
109 " Swedish,	1856	Mrs. Geo. H. Parker,	Albert C. Woodcock,	'03	'11	31	68	99	17	4	1	5	1	1	0	0	1	2	1	125
110 Mantorville,	1887	1887				1	6	7												
111 Maple Bay,	1882	Mrs. L. W. Krueger,	Arthur G. Young,	'95	'12	33	73	106	14	18	2	20	1	3	1	5	2	8		50
112 Mapleton,	1887	Mrs. A. C. Miller,	[Bert L. Richardson, Lic.]	'13	'13	21	31	52	7	1	7	8	0	3	0	3	0	3	1	15
113 Marietta,	1858	1858				2	6	8												
114 Marine Mills,	1873	Miss F. S. Harrington,	William A. Bockoven, r.	'92	'11	82	128	210	57	11	13	24	0	0	0	0	0	5	4	140
115 Marshall,	1909	Mrs. Edward Weise,	Wells, Rufus P. Upton, <sup>aaa</sup>	'97	'12	18	17	35	1	11	3	14	0	0	0	0	0	3	0	10
116 Matawan, Ist, Wells,																				

<sup>a</sup> Cedar Spur. <sup>b</sup> Hopkins, R. 2. <sup>c</sup> Wayzata, R. 3. <sup>d</sup> Clearwater. <sup>e</sup> Bethlehem. <sup>aa</sup> State Hospital, St. Peter. <sup>bb</sup> Moorhead, R. D. 1. <sup>cc</sup> 923 11th av., N., Fargo, No. Dak. <sup>dd</sup> Little Falls, R. D. 2. <sup>eee</sup> Mankato.



CHURCHES	CLERKS		MINISTERS		MEMBERS					ADMITTED				REMOVED			BAPT.		Fam.	
	Orq.	Inherited	Names	Names	Ord.	C'd	Ma.	Fe.	To.	Ab.	C.	L.	To.	Di.	L.	R.	To.	Ad.		Inf.
117 Mazepa,	1860	1869	Mrs. J. W. Kingsley,	[M. E. supply.]	'11	'13	9	22	31	15	0	2	2	1	1	0	2	2	0	34
118 Medford,	1856	1864	Daniel A. McKinlay,	[Paul R. Mueller, Ger. Evang.,	'13	'13	24	44	68	1	0	0	0	0	0	0	0	0	0	20
119 Mentor,	1882	1884		William W. Dale,			8	29	37	1	0	0	0	0	0	0	0	0	0	25
120 Milaca,	1903	1905					112	211	323	17	0	7	7	4	16	117	137	0	1	100
121 Minneapolis, 1st,	1851	1886	C. F. Smith,	Henry Deiman,	'11	'13	112	211	323	17	0	7	7	4	16	117	137	0	1	608
122 Plymouth,	1859	1908	George W. Wakefield,	Harry P. Dewey, i.	'87	'07	425	750	1175	236	35	62	97	19	36	5	60	10	12	100
123 " Park av.,	1867	1889	George W. Teitsworth,	Alvin C. Bacon,	'07	'14	274	475	749	132	23	23	46	10	21	0	31	8	12	350
124 " Pilgrim,	1873	1884	E. C. Scarborough,	John P. Miller,	'75	'08	194	360	541	92	14	13	27	6	15	54	75	5	13	500
125 " Vine,	1882	1911	J. Winn Parsons,	Kimball K. Clark,	'95	'13	36	75	111	23	2	0	8	1	7	2	10	0	7	48
126 " Como av.,	1882	1886	Miss Alice Silloway,	Hobart K. Painter,	'80	'05	76	109	185	10	12	7	19	2	8	6	16	5	1	150
127 " Union, St. Louis Park,	1883	1899	Mrs. Sarah F. Hamilton,	William J. Warner,	'78	'13	36	63	99	32	0	0	0	2	0	0	2	0	0	43
128 " Open Door,	1884	1883					10	48	58											
129 " Lyndale,	1884	1887	B. F. Coffin,	Reuben J. Goddard,	'01	'14	165	318	483	58	17	7	21	10	37	84	131	0	0	450
130 " Fremont av.,	1885	1886	Frank J. Cadwell,	Edward A. Drake,	'97	'10	98	126	224	7	30	15	45	1	10	54	65	9	9	178
131 " Fifth av.,	1886	1908	L. R. Whiting,	Perry Alfred Sharpe,	'98	'11	157	269	426	20	18	39	57	4	37	8	49	6	13	350
132 " Mizpah, Hopkins,	1888	1889	Mrs. Belle F. Gowe,	Hawly B. Bostel,	'99	'14	16	28	44	0	0	1	1	0	5	0	5	0	0	35
133 " Bethany,	1889	1890	Joseph Riach,	James W. Morehouse,	'12	'12	28	58	86	15	5	13	18	0	3	0	3	1	3	125
134 " Robbinsdale,	1889	1890	H. A. Morse,	James E. Ball,	'03	'09	46	73	119	19	5	0	5	1	5	0	6	1	10	138
135 " Lowry Hill,	1890	1901	Adelbert A. Taylor,	Clement C. Campbell,	'85	'12	29	60	89	1	6	6	12	1	1	0	2	4	1	50
136 " Oak Park,	1891	1892	Miss Edna Harvey,	Geo. Pluner Merrill, i.	'00	'11	97	185	282	37	24	23	47	1	12	0	13	16	19	360
137 " Forest Heights,	1894	1908	Miss C. Monica Ralph,				240	137	377											100
138 " Temple, Suedish,	1897	1895					42	62	104	6	7	11	18	2	7	4	13	5	7	36
139 " 38th st.,	1897	1903	Harlan M. Smith,	William L. Meinzer,	'99	'11	42	69	104	12	0	0	0	0	0	0	0	0	2	29
140 " Edina,	1902	1902	Frances Irene Kell,	Edward W. Hale,	'13	'12	14	29	43	12	0	0	0	0	0	0	0	0	2	36
141 " Linden Hills,	1902	1908	J. Frank Campbell,	Ernest Ellsworth Day,	'96	'12	149	226	375	67	14	36	50	0	12	0	12	4	13	350
142 " Minnehaha,	1904	1910	Mrs. Earl M. Birdsall,	Eli C. Lyons,	'93	'07	24	41	65	17	12	0	12	1	0	0	1	3	7	100
143 " Lynnhurst,	1910	1911	Clarence R. Chaney,	James W. Cool, r.	'02	'10	62	181	243	32	16	12	28	2	16	24	42	9	62	200
144 " Morningside,	1911	1909	B. F. Emertson,	Edward W. Hale,	'13	'12	13	22	35	2	1	2	3	0	0	0	0	0	1	75
145 Minneapolis, Eureka,	1909	1909	Clarence R. Empey, <sup>b</sup>				19	24	43											
146 Montevideo,	1872	1887	Andrew M. Parks,	Walter M. Swann,	'02	'10	58	91	149	27	10	10	20	0	0	10	10	5	7	100
147 Monticello,	1856	1856	B. M. Barker,	Henry Holmes, Big Lake,	'92	'09	32	60	92	40	3	1	4	0	0	0	0	0	0	30
148 Moorhead,	1894	1900	Frederic Stalley,				76	112	188	30	12	2	14	1	5	0	6	2	5	125
149 Morris,	1874	1879	Dea. D. T. Wheaton,	James E. Parker,	'09	'12	37	75	112	18	10	11	21	1	3	0	4	2	2	55
150 Morristown,	1874	1878					10	29	39											18
151 Nassau,	1898	1901					8	8	16											
152 New Brighton,	1890	1892	Shirley W. Reasoner,	James W. Morehouse,	'12	'13	12	11	23	0	0	0	0	0	1	7	8	0	8	21
153 New Richland,	1887	1887	Mrs. Gertrude Gage,	Edmund Larke, r.	'03	'14	12	47	59	18	0	0	0	3	0	0	3	0	0	70
154 New Ulm,	1883	1883	Herman Held,	Edward F. Wheeler,	'90	'05	28	50	78	0	3	3	6	0	3	1	4	0	7	45
155 New York Mills,	1893	1903		Edwin E. Lindsley, Bertha,	'05															12
156 North Branch,	1883	1883		[J. E. Schuler, Lic.]	'12		6	8	14											

<sup>a</sup> McIntosh. <sup>b</sup> Eureka.

SUNDAY SCHOOLS		OFFERINGS FOR THE BENEVOLENT SOCIETIES										SALARIES, VALUES, ETC.											
Superintendents	Mem.	Y. S. Mem.		W. S. Mem.		C. F. Soc.		C. C. B. Soc.		C. H. M. A. Soc.		C. S. S. & P. S. Relief		Totals	Cont'g. L. Thrng.	Unde. Non-Gift.	Home Exp.	Salaries	Value Ch. Property	Invest. Funds	Amt. of Debt		
		A. B. C. F. M.	W. S. B. S.	C. F. Soc.	C. C. B. Soc.	C. H. M. A. Soc.	C. S. S. & P. S. Relief	Min.	Max.	\$	\$	\$	\$									\$	\$
117	65	0	0	6	4	2	2	2	2	9	2	2	14	39	0	0	0	950	800	\$4,000	1,100	0	0
118	70	0	0	196	298	42	55	178	126	72	18	18	985	1,325	0	0	3,913	2,000	75,000	0	0	0	
119	80	0	0	2,067	1,320	277	246	2,353	586	695	340	340	7,914	11,483	518	19,652	8,200	*250,000	0	0	0	0	
120	425	270	B. H. Woodworth,	204	645	91	78	327	102	132	64	64	1,643	625	314	8,037	2,600	*100,000	0	0	0	0	0
121	328	60	xz94 Ernest L. Robinson,	136	116	37	37	142	44	44	11	11	567	2,110	500	4,477	2,000	*30,000	0	0	0	0	0
122	460	170	0	0	0	0	0	0	0	0	0	0	0	0	0	0	1,500	0	0	0	0	0	
123	225	61	0	44	7	2	22	9	7	7	2	2	93	0	0	0	3,806	1,500	*23,000	0	0	0	0
124	175	47	0	23	7	7	37	8	14	3	3	122	0	0	0	0	1,500	1,100	5,000	0	0	0	0
125	110	60	0	0	12	1	1	10	0	0	0	0	28	0	0	0	6,148	0	*30,000	0	0	0	0
126	43	0	0	115	151	24	27	124	57	65	9	9	572	0	0	0	3,084	1,200	15,000	0	0	0	0
127	300	125	0	118	84	32	34	121	37	35	11	11	472	20	53	6,880	2,400	*35,000	0	0	0	0	0
128	435	35	45	216	300	50	58	243	63	64	21	21	1,015	250	350	6,880	1,700	6,000	0	0	0	0	0
129	478	55	130	0	0	0	0	0	0	0	0	0	0	0	0	0	1,100	900	*2,500	0	0	0	0
130	58	0	0	0	3	0	0	0	0	0	0	0	0	0	0	0	1,090	1,000	10,000	0	0	0	0
131	129	20	x12 Gilbert B. Townsend,	7	21	5	2	23	16	6	2	2	82	60	60	1,690	1,000	4,430	0	0	0	0	0
132	152	32	x15 W. A. Farr,	222	258	63	78	221	71	78	22	22	1,013	287	179	8,511	4,000	*25,000	0	0	0	0	0
133	175	0	x45 Joseph W. Goldsbury,	25	0	0	14	18	5	5	0	0	62	0	0	868	600	*16,000	0	0	0	0	0
134	100	0	x15 William Ure,	99	39	20	21	18	23	26	6	6	246	100	125	3,250	11,500	*15,000	0	0	0	0	0
135	500	177	0	0	0	0	0	0	0	0	0	0	0	0	0	0	0	0	0	0	0	0	0
136	1	144	144	0	0	0	0	0	0	0	0	0	0	0	0	0	19	75	3	1,255	1,000	500	0
137	192	31	0	0	7	0	0	0	0	0	0	0	0	0	0	0	16	0	1,600	*1,000	350	0	0
138	60	0	0	138	67	42	39	167	52	36	11	11	555	2	0	4,449	2,700	*25,500	0	0	0	0	0
139	508	35	x25 George A. Moore,	4	4	4	4	4	4	4	4	4	4	4	4	4	4	4	4	4	4	4	4
140	125	0	0	27	16	4	6	28	6	5	3	3	95	0	0	0	0	0	1,600	0	0	0	0
141	275	0	64	0	0	0	0	0	0	0	0	0	0	0	0	0	0	0	0	0	0	0	0
142	0	0	0	0	0	0	0	0	0	0	0	0	0	0	0	0	0	0	0	0	0	0	0
143	47	24	0	0	0	0	0	0	0	0	0	0	0	0	0	0	0	0	0	0	0	0	0
144	80	30	0	54	40	13	15	45	15	15	4	4	201	0	50	2,600	1,300	*5,500	0	0	0	0	0
145	200	30	0	0	0	0	0	0	0	0	0	0	0	0	0	0	0	0	0	0	0	0	0
146	100	0	0	41	62	9	13	44	22	16	3	3	210	62	60	1,200	800	3,500	0	0	0	0	0
147	130	75	110	33	35	7	10	55	11	11	4	4	166	0	50	1,862	1,000	9,900	0	0	0	0	0
148	110	23	xz30	5	5	5	5	5	5	5	0	0	0	0	0	0	0	0	0	0	0	0	0
149	40	0	0	0	0	0	0	0	0	0	0	0	0	0	0	0	0	0	0	0	0	0	0
150	28	0	0	1	1	1	1	1	1	1	3	3	8	0	0	0	0	0	0	0	0	0	0
151	40	0	0	15	37	4	6	42	15	19	1	1	142	54	0	2,251	1,200	8,000	0	0	0	0	0
152	50	0	0	0	0	0	0	0	0	0	0	0	0	0	0	0	0	0	0	0	0	0	0
153	105	42	x52	0	0	0	0	0	0	0	0	0	0	0	0	0	0	0	0	0	0	0	0
154	50	12	0	0	0	0	0	0	0	0	0	0	0	0	0	0	0	0	0	0	0	0	0
155	50	12	0	0	0	0	0	0	0	0	0	0	0	0	0	0	0	0	0	0	0	0	0
156	156	156	156	0	0	0	0	0	0	0	0	0	0	0	0	0	0	0	0	0	0	0	0

\* No parsonage.

† Missionary aid to salary.

‡ 4314 Grimes av., S.

§ 2422 France av., S.

¶ Hopkins, R. D. I.

‡ Clinton Falls.

CHURCHES Cities or Towns	Org. Churches	CLERKS Names	MINISTERS		MEMBERS				ADMITTED				REMOVED				BAPT.		Fam.
			Names	Ord.	Ma.	Fe.	To.	Ab.	C.	L.	To.	Di.	L.	R.	To.	Ad.	Inf.		
157 Northfield,	1856 1881	Miss Mary L. Southworth,	Edwin B. Dean, r.	'93 '05	209	428	637	203	38	8	46	7	15	0	22	13	11	300	
158 Nymore,	1906 1904	Mrs. Dan Billadoe,	[Geo. M. Peacock, Lic.]	'14	0	2	2		0	0	0	0	0	0	0	0	0	30	
159 Orrock, Union,	1892 1892	Grace Craig, Big Lake,			31	59	90												
160 Ortonville,	1870 1870				95	182	277	69	7	4	11	6	3	2	11	4	0	121	
161 Owatonna,	1857 1869	Dr. R. F. Weeks,	Anders Kraas,	'04 '04 '13 '13	5	7	12	0	0	12	12	0	0	0	0	0	0	20	
162 Ogema,	1912	Mrs. J. K. Ball,			13	16	29											35	
163 Park Rapids,	1911 1888				15	31	46											36	
164 Park Rapids,	1867 1868				19	37	56	3	3	2	5	0	2	6	8	2	1	75	
165 Pelican Rapids,	1882 1882	Fred J. Cocking,	Thomas A. Hawkes,	'00	3	6	9											15	
166 Pillsbury,	1863 1863	Eugene Wedge,	Herman T. Krausey,	'83 '09	35	68	103	40	0	0	0	1	1	0	2	0	1	100	
167 Plainview,	1856 1873	Mrs. Anna Christopher,	Henry Clay Todd,	'08 '09	46	96	142	28	0	3	3	2	0	0	2	0	0	125	
168 Princeton,	1856 1873	Mrs. Anna Christopher,	James O. Fisher, r.	'10	3	4	7											10	
169 Plummer, Bethlehem, Scand., '12		Mrs. O. P. Mykelby,	Olaf A. Anderson, a	'07	6	10	16	0	5	11	16	0	0	0	0	0	1	25	
170 Renner, Ist,	1913	Mrs. C. A. Lewis,	Omer G. Mason,	'01 '13	103	189	292	90	1	6	7	0	0	0	0	0	2	182	
171 Rochester,	1858 1864	Mrs. Burt W. Eaton,	Manders Barrett,	'85 '06	11	13	24	6	0	4	4	1	0	0	1	2	20	20	
172 Rose Creek,	1872 1873	Mrs. C. V. Lynde,	James B. Thompson,	'10	4	8	0	0	0	0	0	0	0	0	0	0	0	15	
173 Rosewood, Scandianian,	1910	Mrs. O. A. Anderson,	Olaf A. Anderson,		25	24	49												
174 Round Prairie,	1893 1893				22	60	82	18	2	3	5	0	2	0	2	1	2	120	
175 St. Charles,	1859 1904	Dea. L. A. Warming,	W. Walter Blair,	'08 '11	41	50	91	0	0	0	0	0	1	0	1	0	3		
176 St. Clair,	'83 1887	Emil Satterberg,	Leslie Fordham, b	'06	163	324	487	53	8	4	12	2	40	0	42	6	2	216	
177 St. Cloud, Sued., Ch. of God,	1858 1873	Howard L. Collins,	Parley Paul Womer, r.	'95	66	103	169	28	0	4	4	0	13	0	13	0	5	150	
178 St. Paul, Plymouth,	1882 1882	Roy B. Million,	Elmer H. Meyers,	'05 '11	125	175	300	0	20	19	39	2	6	0	8	2	10	350	
179 " Pacific,	1883 1883	H. D. Chapman,	William J. Robb, i.	'08 '08	59	120	179	15	6	23	29	3	4	6	13	11	13	75	
180 " Atlantic,	1886 1898	Henry L. Hunter,	George W. Davis,	'81 '09	27	78	105	14	0	0	0	0	5	0	0	0	35	0	
181 " St. Anthony Park,	1887 1887	Edward Hyde,			141	215	356	73	2	14	16	2	12	16	0	4	385	0	
182 " Bethany,	1888 1908	Dea. William R. Nicoll,	G. Mahlon Miller,	'79 '07	12	28	40	10	0	0	0	1	0	0	1	0	6	26	
183 " Olive, e	1888 1887	Mrs. Mamie L. Moulton,	[Maurice B. Morris, Sup.]	'74 '88	210	415	625	40	12	12	24	3	6	48	57	10	16	500	
184 " South Park,	1888 1887	Dea. William R. Nicoll,			50	68	118	0	33	0	33	2	0	2	0	5	100	0	
185 " People s,	1888 1901	Leonard A. Straight,	Samuel G. Smith, f	'05 '11	48	80	128	21	7	5	0	0	2	9	12	0	125	0	
186 " People's, German,	1895 1895	August Luedemann,	Emil L. F. Warkentien,	'76 '07	0	0	0	0	0	0	0	0	0	0	0	0	0	0	
187 " University av.,	1895 1908	Lewis Griffith, sr.,	Orville C. Clark,	'93 '13	2	4	6	0	0	0	0	0	0	0	0	0	0	50	
188 " Hazel Park,	1895		G. R. Gilbreth Fisher,		15	28	43	3	7	0	7	2	0	7	9	0	5	50	
189 " Forest st.,	1907 1908		[Elmer H. Meyers, Sup.]	'96 '06	15	28	43	3	7	0	7	2	0	7	9	0	5	50	
190 " Cyril,	1906 1887	Miss A. B. Vanicky,	Charles J. Treka,	'99 '13	33	49	82	0	15	67	82	0	0	0	0	2	0	175	
191 " Immanuel, §	1913	F. C. Long,	Wilbur N. Payne,		5	4	9	0	0	0	0	0	0	0	0	0	0	20	
192 Sandstone, Swedish,	1880	August Walden,			38	102	140	10	0	0	0	4	1	43	48	0	100	0	
193 Sauk Center,	1866 1904	Dea. James A. Norris,	William J. Brown,	'91 '11	17	29	46	2	1	9	10	0	4	0	4	1	0	80	
194 Sauk Rapids, 1st,	1855 1891	Mrs. Jennie Hodgkin,	William H. Gimblett,	'91 '13	1	6	7												
195 Seaforth,	1902				13	17	30	5	0	1	1	0	0	0	0	0	2	9	
196 Selma, Comfrey, R.D. 1,	1891 1900	David Anderson, Comfrey,	Owen M. Snyder, d	'97 '12	13	17	30	5	0	1	1	0	0	0	0	0	0	2	

§ Bell, merged Immanuel, 1913.

† Thomas A. Dungan, asst., '05.

• Merriam Park.

• Springfield.

• Rosewood.

• Pemberton.



SUNDAY SCHOOLS		Y. P. Meas.		CHURCH TREASURERS		OFFERINGS FOR THE BENEVOLENT SOCIETIES										SALARIES, VALUES, ETC.					
Superintendents	Mem.	S.	Mem.	Org.	Ureasurers	A. B. C. F. M.	W. M. B.	C. E. Soc.	C. C. B. Soc.	G. H. M. Soc.	A. M. Soc.	C. S. S. & P. S.	Min. Relief	Totals	Collec. 1	Collec. 2	Home Exp.	Salaries	Value Ch. Property	Invest. Funds	Avail. of Debt
						\$717	\$438	\$74	\$84	\$458	\$134	\$115	\$29	\$2,049	\$521	\$369	\$7779	\$2,000	\$45,000	\$600	\$0
157 William H. Lee, Jr., hm	493	54	154	0	Harlan W. Page, MRS. S. S. Scott,	1	1	1	1	1	1	1	1	3	0	0	300	\$0	600	0	0
158 Mrs. H. Bridgeman,	506	0	0	0	Paul Evans, Edward Lane,	40	107	9	13	150	18	64	3	404	0	0	1,126	1,300	5,000	500	121
159 Grace Craig,	104	0	0	0	E. L. Peterson,	5	5	1	1	2	1	7	2	16	0	0	100	75	2,000	0	0
160 Paul Evans,	160	0	0	0	George A. Lyon,	24	14	6	6	16	6	6	3	81	2	0	1,746	900	8,000	0	0
161 Fred Baker,	30	0	0	0	John F. Peterson,	54	53	24	16	106	60	25	10	348	0	0	325	250	15,000	1,280	0
162 E. L. Peterson,	128	50	0	0	Mrs. W. A. Wickland,	17	12	4	11	5	22	0	5	76	0	0	743	120	1,200	0	0
163 Rev. Henry C. Todd, h	25	16	218	0	W. W. Ireland,	17	12	4	11	5	22	0	5	76	0	0	5,177	1,100	12,000	100	0
164 J. O. Fisher,	8	0	0	0	F. Melten,	211	27	3	101	36	23	2	403	10	0	0	293	2,362	650	5,500	0
165 Mrs. T. Gustafson,	20	0	0	0	Nels E. Hemming,	7	43	13	8	32	8	14	12	137	132	151	8,728	4,000	*75,000	0	3,000
166 Charles A. Graham,	35	0	0	0	William B. Geery,	10	15	0	25	0	0	0	0	50	35	50	5,000	1,000	*10,000	0	0
167 Mrs. F. E. Gooding,	97	0	0	0	Mrs. George Pierce,	81	50	21	22	101	55	39	8	377	100	151	3,269	1,800	*17,500	0	0
168 A. W. Wheelock,	26	0	0	0	Daniel L. Dawley,	252	157	60	69	237	96	79	16	966	1,250	133	5,470	2,500	*10,000	500	0
169 O. A. Anderson,	23	0	0	0	Miss Kate Turehelt,	165	8	2	22	10	3	17	0	69	0	0	100	*7,000	*7,000	0	1,550
170 W. W. Walter Blair,	118	0	0	0	George F. Nebelung,	185	8	2	22	10	3	17	0	69	0	0	300	4,400	*35,000	0	0
171 Oscar Bostron, <sup>a</sup>	120	35	0	0	George Knoetel,	165	8	2	22	10	3	17	0	69	0	0	500	350	*1,500	0	0
172 Harriett D. Moore,	130	0	xz55	0	Levi T. Jones, <sup>b</sup>	187	3	175	20	20	20	4	7	24	31	825	4,750	*150,000	100633	7,000	0
173 Roy B. Millon,	205	0	0	0	Rudolph Zelzer,	188	7	8	2	22	10	3	17	0	69	0	100	41,000	14,000	0	0
174 H. D. Chapman,	316	40	x50	0	Elmer E. Herrick,	189	25	3	4	18	3	5	2	45	43	16	405	1900	*1,000	300	0
175 Clarence S. Howard,	211	33	0	0	John L. Bisek,	190	25	3	4	18	3	5	2	45	43	16	405	1900	*1,000	300	0
176 Edward Hyde,	60	0	0	0	Henry Hoekemeyer,	191	25	1	1	1	1	1	1	4	25	30	1,145	1,200	*8,500	0	3,000
177 W. A. Buchanan,	599	50	97	0	Mat Hawkinson,	192	10	7	14	6	6	6	6	67	0	15	1,500	1,000	*1,500	0	0
178 Charles W. Clark,	118	27	0	0	Mrs. Orpha Nutting,	193	10	23	1	7	14	6	6	67	0	15	1,500	1,000	*1,500	0	0
179 Rev. G. R. G. Fisher,	625	50	250	0	James P. Carpenter,	194	15	9	1	4	10	1	12	37	0	0	732	900	4,500	0	300
180 C. Ackermann,	90	18	0	0	H. W. Anthony, <sup>d</sup>	196	48	1	1	2	1	6	1	10	0	17	308	250	*1,800	0	0
181 Frank Benson,	241	25	0	0	† Missionary aid to salary.																
182 Ed. T. Lindebre,	40	20	0	0	‡ No patronage.																

<sup>a</sup> Sauk Rapids. <sup>b</sup> Crocus Hill. <sup>c</sup> Mora. <sup>d</sup> Comfrey. <sup>†</sup> Missionary aid to salary. \* No patronage.

CHURCHES		CLERKS		MINISTERS		MEMBERS					ADMITTED			REMOVED			BAPT.		Fam.
Cities or Towns	Unchurched	Names	Names	Ord.	C'd	Fe.	To.	Ab.	C.	L.	To.	Di.	L.	R.	To.	Ad.	Inf.		
197 Sherburn, 1st,	1879	William F. Brundage,	William J. Hoare, r.	'13	'12	24	42	19	0	10	10	0	3	0	3	0	5	40	
198 Shevlin,	1899					3	6												
199 Silver Lake, <i>Bohemian</i> ,	1891	Josef Uherka,	Edmund Wrbitzky,	'88	'08	64	113	12	0	1	1	1	1	0	2	0	0	35	
200 Sleepy Eye, Union,	1873	Dr. W. Rounds,	Cecil S. Sparkes,	'12	'11	45	75	120	11	0	11	0	0	0	0	0	3	52	
201 Spencer Brook, <i>Svedl. Etna.</i> ,	1888	Andrew Dunder, <sup>a</sup>	H. Martin Olson, <sup>b</sup>	'03	'08	19	38	0	0	0	0	0	0	3	2	5	0	2	
202 Spooner, <i>Svedlsh</i> ,	1912					3	4	7											
203 Springfield, Union,	1876	F. H. Specht,	Owen M. Snyder,	'97	'12	16	34	0	0	1	2	0	1	2	0	3	0	30	
204 Spring Valley,	1856	Dea. W. Kellogg,	John Hayes Barnett,	'03	'13	53	123	176	33	11	6	17	9	5	4	18	8	100	
205 Staples,	1890	Mrs. T. J. Sharkcy,	David I. Jenkins,	'84	'12	17	72	89	10	6	11	17	0	1	0	1	0	40	
206 Stewart,	1887					4	14	8										8	
207 Stewartville,	1880	Jackson G. Cussons,	Claude E. Sayre,	'08	'14	32	48	80	10	0	0	1	4	0	5	0	0	0	
208 Stillwater, Grace,	1883	Mrs. Chester A. Parker,	[Henry B. Beard, <i>Sup.</i> ]	'76	'13	11	54	65	0	2	2	1	1	4	0	0	0	24	
209 Swanville,	1892		Herman T. Krausey,	'04	'09	2	9	11										17	
210 " <i>Svedlsh</i> ,	1900					5	8	13										10	
211 †Strip, <i>Scand.</i> , <b>Bethlehem</b> ,	1910					4	4	8										16	
212 Taopi,	1890	Dr. Wilbur F. Davis,	James B. Thompson, <sup>c</sup>	'85	'06	5	5	10	5	0	0	0	0	0	0	1	1	20	
213 Tintah,	1891	Mrs. Addie Ritter,	William R. McClane,	'05	'12	9	11	20	0	2	2	0	0	0	0	0	0	3	
214 Tylet,	1880					9	10	19										25	
215 Ulen,	1903					4	6	10										17	
216 Upsala,	1888					49	52	101										100	
217 Villard, 1st,	1883	Daniel W. Shear,	[No preaching]			18	54	72										79	
218 Wabasha,	1857		[Merged with M. E.]			40	102	142										50	
219 Wadena,	1880	Daniel E. Wagner,	Berran A. G. Willoughby,	'05	'12	45	114	159	2	0	2	0	0	0	0	0	0	37	
220 Walker,	1896	Rev. George Michael,	George Michael,	'74	'11	5	17	22	0	0	0	0	1	0	1	0	5	50	
221 Walnut Grove,	1874		Walter B. Godsell,	'91	'12	26	41	67										30	
222 Waseca,	1882	J. A. Erickson,	William E. Griffith,	'97	'14	39	63	102	13	0	3	3	15	0	18	0	0	0	
223 Waterville,	1870	Mrs. R. C. St. Germaine,	Herbert E. Chapman, i.	'08	'08	18	33	51	16	10	0	10	0	0	0	0	6	18	
224 Waubun,	1910	Mrs. H. A. Krostue,	Anders O. Kraas,	'13	'13	2	16	18	0	3	0	3	0	0	0	2	1	24	
225 Wazata,	1881	Mrs. J. Milton Davies,	Peter Cool,	'74	'13	32	61	93	15	6	3	9	3	4	0	7	8	100	
226 Winona, 1st,	1854	Dea. Geo. Baumgartner,	Theo. S. Devitt, i.	'91	'09	137	293	430	0	17	14	31	7	10	0	17	3	275	
227 " <i>Scand.</i> , <b>Lakeside</b> ,	1894		Christian Kjelgaard,	'10	'12	14	27	41										20	
228 Winthrop,	1889	John W. Merhoff,	Orville A. Barnes,	'03	'08	31	53	84	9	6	2	8	1	4	14	19	0	65	
229 Wondell Brook,	1905	Manuel Ekstrand, <sup>d</sup>	Samuel Arnuist, <b>Milaca</b> ,	'10	'12	12	13	25	0	0	0	0	0	0	10	10	0	12	
230 Woodington, Union,	1873	Dea. George O. Moore,	Andrew W. Ross,	'77	'11	37	54	91	22	13	2	15	1	2	5	9	3	100	
231 Zumbro Falls,	1890	Miss Nellie Disney,	[A. B. Gould, <i>M. E.</i> ]	'92		0	14	14	5	0	2	0	0	0	0	0	0	20	
232 Zumbrota,	1857	Mrs. Lettie McIntyre,	Jacobus L. Countermine,	'89	'13	27	47	74	0	0	2	2	0	1	0	1	0	3	

† Strip is now called Rosewood.

<sup>d</sup> Milaca, R. D. 4.

<sup>e</sup> Rose Creek.

<sup>b</sup> Cambridge, R. D. 3.

<sup>a</sup> Isanti, R. D. 2.

SUNDAY SCHOOLS		Y. P. Mens		CHURCH		OFFERINGS FOR THE BENEVOLENT SOCIETIES										SALARIES, VALUES, ETC.						
Superintendents		Mem.	Mem.	Org.	TREASURERS		A. R. C. F. M.	Wom's Bls.	C. E. Soc.	C. C. B. Soc.	C. H. M. Soc.	A. M. Soc.	A. & P. S. Soc.	Min. Relief	Totals	Living	Temp.	Home Exp.	Salaries	Value Ch. Property	Invest. Funds	Amt. of Debt
197	Prof. Arnold Gloor,	58	18	0	Charles E. Landin,	\$0	\$0	\$2	\$1	\$6	\$3	\$2	\$1	\$14	\$0	\$7	\$1,330	\$0	\$700	\$4,500	\$0	\$0
198		38		0	Frank Totusek,	34	21	10	5	51	12	12	5	145	95	15	1,383	0	900	8,000	0	0
199	Edmund Wrbitzky,	125	70	0	222 M. G. Hanson,	2	2	2	2	12	4	2	1	23	0	0	1,800	0	1,000	16,000	0	160
200	C. Fobes,	176	0	0	Olat Sandberg, <sup>b</sup>					0	0	0	0	7	75	430	0	300	3,700	0	0	0
201	P. B. Peterson, <sup>a</sup>																					
202		70	25	0	John S. Watson,	11	10	1	1	4	2	5	1	35	29	17	625	0	3,500	3,500	0	0
203	Rev. Owen M. Snyder,	116	22	0	Miss Nellie Grant,	27	64	10	9	129	13	42	3	297	10	10	1,615	0	950	5,000	0	0
204	John W. Barber,	50	25	0	Mrs. D. Kirchgessner,	1	8	7	1	8	2	2	2	27	0	0	1,000	0	4,720	6,000	0	320
205	Mrs. H. E. Barrett,	30												3								
206	Robert A. Starmer,	85	0	0	F. Avery Tows,	48	5	1	13	5	3	2	2	77	0	0	1,157	0	900	4,000	0	0
207	Mrs. A. Harper,	75	0	0	Mrs. J. J. O'Neill,									0	0	0	600	0	6,000	0	0	0
208		52												0	0	0	0	0	0	0	0	0
209														5	5							
210														9	9							
211		25	0	0	Mrs. W. F. Davis,									0	0	0	150	0	2,000	0	0	0
212	Dr. Wilbur F. Davis,	35	0	0	Mrs. Ida M. Putnam,									7	7				800	*1,200	0	0
213	Erik Bergeman,	70	0	0										7	7				0	0	0	0
214		82												7	7				0	0	0	0
215														5	5				0	0	0	0
216														0	0				0	0	0	0
217														2	2				0	0	0	0
218		26												2	2				0	0	0	0
219	Eugene Boss,	157	57	0	Eugene Boss,	6	11	6	5	16	5	11	2	43	0	10	15,000	0	1,350	25,000	0	5,000
220	George Michael,	65	20	0	Harry Lapham,	11	36	3	1	19	10	6	2	10	12	0	405	0	300	3,000	0	0
221		41	35	0										0	0				0	0	0	0
222	Mrs. Charles Loutbold,	131	28	0	W. A. Zetterberg,	29	4	4	7	4	9	9	53	4	0	1,250	0	900	12,000	0	0	0
223	Miss Fannie Worlein,	85	45	0	Miss Fannie Worlein,	5				5	3	3	1	15	18	0	565	0	360	3,500	0	0
224	Thomas Moore,	60	0	0	Mrs. L. D. Davis,									1	1		1,700	0	1,45	3,700	0	0
225	Frank H. Snure,	150	27	x260	Frank H. Snure,	49	5	6	64	9	11	6	150	40	0	2,035	0	1,200	14,500	0	4,000	0
226	Joseph V. Voorhees,	200	30	150	Scott Laird,	80	450	64	41	185	91	72	39	1,022	1,940	710	7,915	3,000	52,000	17,750	0	0
227		60	22	0										5	5				0	0	0	0
228	O. A. Barnes,	70	0	0	Mrs. William Klossner,	10	3	1	1	15	1	6	37	0	10	1,375	0	800	5,000	0	0	0
229	Mmanuel Eskstrand, <sup>c</sup>	35	0	0	John Nyquist, <sup>c</sup>	2	2	8	7	34	9	9	2	114	37	0	440	125	*1,700	1,200	0	0
230	M. P. Mann,	56	30	0	A. W. Fagerstrom,	23	22	8	7	34	9	9	2	114	127	0	1,030	1,200	*6,500	0	500	0
231	Miss L. W. Disney,	57	0	0	Miss B. W. Disney,	18	17	2	2	8	0	0	0	37	0	0	595	400	1,500	18	200	0
232	Abel Anderson,	60	12	0										34	0	0	1,175	900	6,000	0	0	0

† Missionary aid to salary. \* No parsonage.

<sup>a</sup> Milaca, R. D. 4.

<sup>b</sup> Isanti, R. 2.

<sup>c</sup> St. Francis, R. 2.

MINNESOTA SUMMARY.

NAME OF STATE ORGANIZATION: GENERAL CONGREGATIONAL CONFERENCE OF MINNESOTA.  
 NAMES OF CHURCHES ADDED: Callaway; Little Falls, *Scand.*; Ogema; Remer.  
 NAMES OF CHURCHES CHANGED: St. Paul, Park, to St. Paul, Plymouth; St. Paul, Bell, to St. Paul, Immanuel; Strip to Rosewood.  
 NAMES OF CHURCHES DROPPED: Audubon; Hill City; Sunrise; Turtle River.  
 CHURCHES: *Supplied by*, — Pastors installed, 7; pastors recognized, 11; pastors, 146; licentiates, 5; supplies, 10; vacant, 53. Total, 232.

MINISTERS: Pastors installed, 7; pastors recognized, 11; pastors, 147; supplying churches, 5. Total, 170. Missionaries, without charge and retired, 57. Total number of ministers, 227.  
 MEMBERSHIP: No. of males, 8,157; No. of females, 14,486. Total, 22,643. Absent, 3,270. *Additions*, — on confession, 958; by letter, 965. Total, 1,923. *Removals*, — death, 200; dismissal, 682; revision, 928. Total, 1,810.  
 BAPTISMS: Adults, 296; infants, 494.  
 FAMILIES: 14,887.

CHURCHES IN MINNESOTA UNITED IN SUPPORT OF A PASTOR.

Church.	United with	Church.	United with
Aldrich . . . . .	New York Mills and Bertha.	Correll . . . . .	Appleton.
Appleton . . . . .	Correll.	Cornish . . . . .	Winthrop.
Backus . . . . .	Hackensack.	Custer . . . . .	Garvin.
Brainerd, People's . . . . .	Staples.	Culdrum . . . . .	Little Falls, <i>Swedish</i> .
Brownton . . . . .	Stewart.	Dexter . . . . .	Grand Meadow.
Burtum . . . . .	Swanville.	Fergus Falls . . . . .	Federated with Presb. Church.
Cable . . . . .	Sauk Rapids.	Edina Mills . . . . .	Morning Side.
Ceylon . . . . .	Federated with M. E.	Elsworth . . . . .	Kanarauze Station.
Clearwater . . . . .	Hasty.	Eldorado . . . . .	Graceville.
Callaway . . . . .	Ogema, Mahnomen and Waubun.	Freeborn . . . . .	Matawan.
Cass Lake . . . . .	Nymore.	Freedom . . . . .	St. Clair.
Cedar Spur . . . . .	Graceon.	Groveland . . . . .	Deephaven and Minnetonka Mills.
Comfrey . . . . .	Springfield and Selma.	Hackensack . . . . .	Backus.

MINNESOTA SUMMARY.

SUNDAY SCHOOLS.\* Members, 22,373.  
 YOUNG PEOPLE'S SOCIETIES: Societies, 91; members, 3,844.  
 MEN'S ORGANIZATIONS: Societies, 49; members, 1,844.  
 CONTRIBUTIONS: American Board (churches, \$7), \$7,437; Woman's Board (106), \$7,320; Congregational Education Society (106), \$1,441; Congregational Church Building Society (117), \$1,695; Congregational Home Missionary Society (147), \$8,212; American Missionary Association (113), \$2,449; Congregational Sunday-School and Publishing Society (155), \$2,816; Ministerial Relief (73), \$882. Total

(1880), \$32,252. Other and special Congregational gifts (\$4), \$32,891; undenominational gifts (72), \$13,364. Grand total (187), \$78,507.

HOME EXPENSES: No. of churches reporting, 145; amount, \$303,313.  
 INCREASE: Members, 113; Sunday School Members, 1,089; Home Expense, \$36,949;  
 Value of Property, \$1,026,941.

DECREASE: Churches, 0; Benevolence, \$18,673; Young People's Societies, Members, 86; Amount of Debt, \$5,355.  
 LEGACIES: Northfield, \$3,000.

\* Sunday-schools from which no reports received represent membership of more than 2,000.

For Fifth-Year Statistics see General Summaries.

CHURCHES IN MINNESOTA UNITED IN SUPPORT OF A PASTOR. — Continued.

Church.	United with	Church.	United with
Hasty . . . . .	Clearwater.	Rose Creek . . . . .	Taopi.
Lamberton . . . . .	Walnut Grove.	Rosewood . . . . .	Plummer.
Little Falls, <i>Swedish</i> . . . . .	Culdrum.	Sauk Rapids . . . . .	Cable.
McIntosh . . . . .	Mentor.	Staples . . . . .	Brainerd, People's.
Matawan . . . . .	Freeborn.	Springfield . . . . .	Selma and Comfrey.
Mentor . . . . .	McIntosh.	Selma . . . . .	Comfrey and Springfield.
Minneapolis, Bethany . . . . .	New Brighton.	Stewart . . . . .	Brownton.
Morning Side . . . . .	Edina Mills.	Swanville . . . . .	Burtrum.
Mahonien . . . . .	Callaway, Ogema and Waubun.	Taopi . . . . .	Rose Creek.
Marietta . . . . .	Nassau.	Walnut Grove . . . . .	Lamberton.
Milaca . . . . .	Wondell Brook.	Winthrop . . . . .	Cornish.
Nassau . . . . .	Marietta.	Wondell Brook . . . . .	Milaca.
New York Mills . . . . .	Aldrich and Bertha.		

## MISSISSIPPI.

THE MISSISSIPPI CONGREGATIONAL CONFERENCE: Organized March 31, 1883. OFFICERS: Dr. William T. Holmes, Tougaloo, moderator; C. S. Ledbetter, Meridian, statistical secretary and treasurer. SESSION OF 1914: Tougaloo, December, 1914.

CHURCHES		CLERKS		MINISTERS		MEMBERS						REMOVED			BAPT.					
Cities or Towns	Org.	Churches	Names	Names	Ord.	C'd	Ma.	Fe.	To.	Ab.	C.	L.	To.	Di.	L.	R.	To.	Ad.	Inf.	Fam.
1 Caledonia, Piney Grove, <sup>a</sup>	1882	1910	John Lewis Thomas,	Silas A. Gambleton,	'99	'97	36	47	83	10	11	0	11	7	2	0	9	8	3	25
2 Woods Chapel,	1904	1904	Rev. Eli Vaughn,	Silas A. Gambleton,	'99	'97	6	9	15	0	2	1	3	2	0	0	2	3	2	15
3 Meridian, 1st,	1882		Dea. Lewis W. Barron,	Mark W. Alexander,	'00	'11	22	25	47	9	10	0	10	1	0	12	13	10	0	17
4 Orangeville, 1st, Clinton,	1903	1908	[Not reported.]	William T. Holmes,	'97	'13	51	59	110	87	4	0	4	1	1	0	2	0	1	14
5 Tougaloo, Union,	1871	1900	Miss Lillybelle Wilson,																	

<sup>a</sup> R.F.D. 4.

NAME OF STATE ORGANIZATION: MISSISSIPPI CONGREGATIONAL CONFERENCE.

FAMILIES: 71.

CHURCHES: *Supplied by*, — Pastors, 4. Total, 4.

SUNDAY SCHOOLS: Members, 370.

MINISTERS: Pastors, 4. Total, 4.

YOUNG PEOPLE'S SOCIETIES: Societies, 4; members, 225.

MEMBERSHIP: No. of males, 121; No. of females, 149. Total, 270. Absent, 106.

MEN'S ORGANIZATIONS: Societies, 2; members, 39.

*Additions*, — on confession, 27; by letter, 1. Total, 28. *Removals*, — death, 11;

CONTRIBUTIONS: American Board (churches, 1), \$20; Congregational Education

dismissal, 3; revision, 12. Total, 26.

Society (1), \$2; Congregational Church Building Society (1), \$2; Congregational

BAPTISMS: Adults, 21; infants, 6.

SUNDAY SCHOOLS		CHURCH TREASURERS		OFFERINGS FOR THE BENEVOLENT SOCIETIES										SALARIES, VALUES, ETC.					
Superintendents	Members	Young People's Societies, Mem.	Men's Organizations	Church Treasurers	Women's Boards	Congl. Ed. Soc.	Congl. Church Bldg. Society	Congl. Home Miss. Soc.	Am. Miss. Association	Congl. S. S. and Pub. Soc.	Ministerial Relief	Totals	Other Congregational Offerings	Interdenominational Gifts	Home Expenses	Salaries	Value Church Property	Investment Funds	Amount of Debt
1 Bulah Thomas,	155	25	19	Wm. Bell,	9	9	9	9	9	9	9	\$4	9	\$5	\$40	\$235	\$800	9	\$50
2 Rev. Eli Vaughn,	80	15	20												40	235	300		25
3 Rev. C. S. Ledbetter,	40	35	0	Mrs. M. R. Clark,					5			5			185	1552	1,200		
4																			
5 Rev. W. T. Holmes,	1951	150	0	Geo. W. Donald,	20	2	2	2	15	2	2	45	139	30	4200	15,000			

† Missionary aid to salary.

Home Missionary Society (1), \$2; American Missionary Association (3), \$30; Congregational Sunday-School and Publishing Society (2), \$4; Ministerial Relief (1), \$2. Total, \$62. Other and special Congregational gifts (1), \$139; undenominational gifts (1), \$5. Grand total, \$206.

Home Expenses; No. of churches reporting, 4; amount, \$345. Increase: Members, 2; Sunday School Members, 51; Benevolence, \$40; Amount of Debt, \$25. Decrease: Young People's Societies, Members, 45; Home Expense, \$90.

For Fifth-Year Statistics see General Summaries.

MISSOURI.

CONGREGATIONAL CONFERENCE. Organized Oct. 27, 1865. OFFICERS: Rev. Horace F. Holton, St. Louis, moderator; Rev. A. H. Armstrong, superintendent, 618 Wainwright Bldg., St. Louis; Rev. Dwight S. Bayley, 2851 Laclede Road, Maplewood, St. Louis, statistical secretary; P. A. Griswold, St. Louis, treasurer. SESSION OF 1914: St. Louis, Sept. 29-30.

CHURCHES	CLERKS		MINISTERS		MEMBERS				ADMITTED			REMOVED			BAPT.		Fam.				
	Org.	Names	Names	Ord.	C'd	Names	Ma.	Fe.	To.	Ab.	C.	L.	To.	Di.	L.	R.		To.	Ad.	Inf.	
1 Amity.	1871	1895					10	15	25		17	14	31	4	6	0	10	5	4	75	
2 Aurora.	1888	1888	James H. Grier,	'08	'12	John A. Schminck,		58	100	158		0	2	3	0	9	12	0	2	30	
3 Bevier, Welsh,	1864	1864	Wm. J. Jones,	'87	'10	James J. Evans,		27	89	116		0	0	0	11	0	11	0	0	120	
4 " " 1st,	1865	1901	T. D. Thomas,					6	4	10		3	0	0	0	0	0	1	0	0	
5 Billings,	1877	1873	Elijah Osborn,					6	4	10		3	0	0	0	0	0	1	0	0	
6 Bonne Terre,	1878	1909	W. J. Conway,	'95	'08	H. Linwood Hartwell,		45	102	147		0	5	1	1	0	2	0	4	100	
7 Cameron,	1866	1866	H. M. Eansign,	'90	'08	Alfred W. Ayers,		37	64	101		0	0	1	1	0	2	0	0	30	
8 Carthage,	1870	1881	Miss Lotta B. Putnam,	'02	'10	Elmer Willis Serl,		30	60	93		0	1	6	11	0	12	0	0	60	
9 Cole Camp,	1885	1913	Mrs. Maude G. Berry,	'10	'09	David Leyshon,		37	92	129		0	3	3	0	5	0	5	0	100	
10 Dawn, Welsh,	1868	1880	John J. Griffith,	'75	'12	John G. Evans,		43	41	84		0	13	7	20	2	0	4	0	40	
11 De Soto,	1881	1889	Kirkwood Jones,	'92	'13	William G. Millarr,		34	53	87		4	2	6	1	2	67	70	0	40	
12 Duval, Purcell,	1908	1909	John C. Ross,	'08	'10	Jesse E. Weaver,		25	33	58		6	11	2	2	0	3	2	0	20	
13 Eldon,	1883	1897	Mrs. F. W. Austin,	'98	'07	Hugh Carson Carvin, r.		26	51	77		3	6	9	0	4	0	4	0	57	
14 Granby,	1900	1902						2	9	11											
15 Grandt,	1895	1895	Miss Mary A. Johnston,	'10	'26	[A. R. McClelland, Pres.]		26	34	60		0	0	0	0	0	0	0	0	0	
16 Green Ridge,	1871	1879	Chas. K. Proctor,	'13	'11	David E. Jones,		35	74	109		3	0	3	2	2	0	4	0	38	
17 Hamilton,	1869	1901	Miss Sarah W. Tuttle,	'10	'12	Frederic J. Hart,		29	43	72		1	1	2	0	0	0	0	0	31	
18 Hannibal,	1880	1891	Miss Anna L. Sherman,	'93	'12	Benjamin M. Southgate,		38	77	115		8	9	0	9	3	1	0	4	46	
19 Honey Creek, Kahoka,	1877	1886	Dea. Reuben A. Lehman,	'14	'16	[R. L. Layman, Cumb. Pres.]		16	20	36		3	3	1	4	0	2	4	0	10	
20 Iberia,	1871	1879	Mrs. Belle Thompson,					24	42	66		9	2	0	1	2	0	3	0	25	
21 Joplin, Ist,	1900	1903	L. W. Tatam,	'09	'12	John Garretson,		84	122	206		21	11	32	2	7	0	9	13	135	
22 " East,	1908	1898	Mrs. Ella H. Daniels,	'98	'13	L. G. Reser,		36	69	105		32	3	0	3	11	0	12	3	0	
23 " Royal Heights,	1912	1911	Joe W. Thomas,	'98	'13	L. G. Reser,		7	16	23		0	0	0	0	3	10	13	0	1	
24 Kansas City, Ist,	1866	1907	Theodore B. Prescott,	'92	'04	Frank G. Smith, i.		319	485	804		34	21	55	8	26	0	34	23	500	
25 " Mt. Tabernacle,	1888	1889	Arthur Upton,	'93	'04	Frank L. Johnston,		73	167	240		27	13	6	19	0	6	0	6	8	
26 " Ivanhoe Park,	1894	1910	Upton Perrine,	'91	'12	Hiram B. Harrison,		74	141	215		31	19	50	0	17	0	17	4	350	
27 " Beacon Hill,	1896	1905	Albert L. Segur,	'10	'12	Dwight Fay Mowers, i.		46	100	146		5	2	5	1	15	144	160	0	156	
28 " Westminster,	1901	1905	Carl W. Allendoerfer,	'76	'08	John B. Silcox, i.		184	319	503		54	2	16	18	7	12	0	19	0	3
29 " Westminister,	1901	1906	Gomer M. Thomas,	'90	'11	Harry Dodd Sheldon,		100	170	260		115	20	3	23	2	4	0	6	7	
30 Kidder,	1864	1883	Miss M. M. Whitelaw,					13	30	43		13	8	3	11	1	6	0	7	13	
31 Lamar,	1869	1895	Miss Ora Van Pelt,	'88	'06	Charles W. Dunn,		4	20	24		8	0	0	0	0	0	0	0	14	
32 Lebanon,	1869	1870	Mrs. Frank J. Johnson,	'00	'10	Dwight S. Bayley,		73	98	152		34	8	4	12	0	4	0	4	150	
33 Maplewood,	1893	1893	W. H. Whitehill,					93	171	204		14	2	16	1	5	0	6	2	7	
34 Meadville,	1870	1874	Mrs. M. Ray Darling,	'98	'06	Hugh Carson Carvin,		22	46	68		19	0	0	4	3	1	8	0	40	
35 Meta,	1904	1904	Miss Ira Miller,	'98	'06	Sherman A. Willard,		4	6	10		0	5	2	7	0	2	4	0	25	
36 Neosho,	1866	1907	Miss Sallie B. Stewart,	'08	'12			42	118	160		22	1	3	4	0	5	9	1	100	



SUNDAY SCHOOLS			OFFERINGS FOR THE BENEVOLENT SOCIETIES										SALARIES, VALUES, ETC.							
Superintendents	Members	Young People's Societies, Men.	Men's Organizations	CHURCH TREASURERS	A. B. C. F. M.	Women's Boards	Congl. Idl. Soc.	Congl. Church Bldg. Society	Congl. Miss. Soc.	Am. Miss. Association	Congl. S. S. and Tru. Soc.	Ministerial Relief	Totals	Other Congregational Offerings	Un denominational Gifts	Home Expenses	Salaries	Value Church Property	Investment Funds	Amount of Debt.
1 J. D. Conrad,	40		x24	J. N. Neece,		43	4	3	23	4	16	4	\$11	131	75	1,500	900	10,000	0	0
3 M. Far,	25	0	0	David M. Thomas,							6		16	7	0	602	500	6,000	0	0
4 Geo. S. Jones,	110	0	0	H. M. Phillips,					10				0	0	0	652	0	*8,000	0	700
5	0	0	0										0	0	0	16	0	*1,200	0	0
6 J. H. Wolpers,	112	20	x8	L. A. Delano,		55	10	12	66	10	21	7	204	43	42	1,853	1,200	36,000	560	0
7 P. D. Dillener,	100	30	0	Mrs. H. B. Cooper,	6	32	4	12	33	2	7	1	114	0	3	824	1,900	6,000	0	0
8 Miss Bertha Spencer,	85	0	0	E. H. Irwin,	10	15	1	32	32	2	5		65	0	0	1,029	7,000	15,000	0	600
9 Dr. E. Enloe,	175	36	0	Geo. M. Freund,	3	3	26	29	26				29	0	0	10,121	900	12,500	0	3,000
10 John E. Powell,	90	30	0	Edward J. Williams,		5	5	11	28	5	5	5	44	22	27	1,198	900	*1,600	0	0
11 Robert Coxwell,	75	0	0	Roscoe B. Jones,		5	5		5				15	0	0	1,800	950	*15,000	0	2,750
12 John C. Ross,	46	0	0	Willis J. Green,		20	5	5	28	5	5	1	72	48	10	100	60	*1,200	1,000	203
13 Mrs. James Irwin,	114	23	0	Fred W. Austin,	8								0	0	0	845	800	3,000	0	0
14													1	1	0	0	0	5,000	0	0
15													64	66	0	1,200	900	3,000	1,000	0
16 John B. Kyd,	130	30	0	E. E. Durand,	10	14	4	3	20	11	11	2	64	0	0	0	0	10,000	0	0
17 Miss Stella Farabee,	52	0	0	O. C. G. Johnson,	7	5	7	4	33	3	7	1	60	90	55	2,300	900	10,000	0	0
18 Jas. W. Cash,	193	12	0	Jas. W. Cash,			16	3	16	3	3	1	46	4	4	1,353	*1,500	*15,000	0	1,402
19 Reuben A. Lehman,	26	0	0	Reuben A. Lehman,		5	5	5	20	5	4	3	13	0	0	65	150	*1,600	0	0
20 Mrs. L. S. Diven,	50	25	0	Clifford H. Clark,		5	7	4	5	5	5	1	44	25	30	504	1,700	*1,000	0	0
21 D. G. Doane,	105	35	x18	L. W. Tatum,		11	7	4	16	4	5	1	44	25	30	2,500	1,700	25,000	0	5,000
22 H. C. Richards,	123	17	0	Mrs. C. Eliff,		20	2	2	4	4			6	0	0	0	300	*5,000	0	0
23 J. V. Hegwood,	110	23	0	Mrs. C. W. Avery,		1	1	1	0	1	1	0	1	0	0	335	300	*500	0	0
24 O. J. Hill,	204	55	x295	W. W. McEntire,	720	1,061	470	285	1,254	256	192	72	4,310	1,535	8,093	14,350	5,000	200,000	0	8,500
25 R. K. Dietrich,	266	24	x263	Geo. T. Lanties,	17	22	14	14	44	13	8	5	143	139	0	2,100	1,800	35,000	0	3,000
26 E. M. Snyder,	250	15	0	W. P. Holmes,	20	10	22	27	76	26	17	17	215	50	25	3,500	2,000	35,000	0	3,000
27 Fred W. Segur,	206	15	0	Fredrick J. Chase,	28	20	24	14	63	13	9	8	179	300	0	4,677	1,500	40,000	650	5,500
28 E. A. Raymond,	380	25	x270	F. P. Hitchcock,	700	849	608	361	1,560	374	355	95	4,902	885	5	28,520	4,500	*20,000	0	22,000
29 C. T. Goodale,	225	25	x267	Miss M. M. Whitelaw,		9	52	20	12	50	11	10	3	167	23	4,337	2,000	*40,000	0	22,000
30 Dr. J. M. W. Cannon,	55	0	0	Miss Emma Hagay,	10	3	10	6	24	5		6	64	0	0	161	0	*2,000	0	0
31 Miss Minnie Van Pelt,	25	0	0	Frank J. Swett,	60	50	38	40	160	40	25	10	423	30	142	1,879	1,200	7,000	0	0
32 Dr. Frank J. Johnson,	232	70	x90	W. Alva Fry,	15	112	30	22	100	21	21	5	326	120	20	2,320	1,500	*12,000	0	0
33 John G. Nelson,	300	25	x35	Edward A. Loomis,	14	3	13	9	41	8	6	3	97	32	0	322	341	1,500	0	400
34 Frank H. Johnson,	18	45	0	Miss Ira Miller,		1	1	1	1	1	1	2	2	0	0	136	*172	*600	0	0
35 Jno. B. Crum,	45	0	0	Orval Epperson,	30	28	20	80	80	13	13	5	176	0	0	1,560	1,000	18,000	1,000	300
36 W. T. Matters,	184	15	0																	

\* Missionary aid to salary. \* No parsonage.



SUNDAY SCHOOLS		Y. P. Mens S. Org. Mem		CHURCH TREASURERS		OFFERINGS FOR THE BENEVOLENT SOCIETIES										SALARIES, VALUES, ETC.		
Superintendents	Mem	A.B.C. Wom's F.M.	C.E. Soc.	C.C.F. Soc.	C.H.M. Soc.	A.M. & P.S. A.	C.S.S. & P.S.	Min. Relief	Totals	Other Officers	Home Exp.	Value Ch. Property	Invest. Funds	Am't. of Debt				
37 Mrs. W. N. Bundren,	75	\$14	\$10	\$9	\$44	\$	\$5	\$5	\$87	\$101	\$34	\$1195	\$800	\$0				
38	60								3	3								
39 J. H. Cutler,	268	24	53	15	23	56	12	10	4	197	80	140	3,400	1,600				
40 Harley Weaver,	75								1	0	0	110	175	\$1,800				
41 L. L. Allen,	225	21	21		53	5			79	110	30	2,157	1,080	10,000				
42	32	1	1		1				2	2				0				
43 Charles Work,	178	126	114	96	60	219	74	44	67	800	130	288	5,066	2,100				
44	15													*40,000				
45 K. E. Bruner,	107	2	13	2	1	10	1	13	3	45	11	45	988	4900				
46 Charles E. Zelle,	105	176	566	93	67	409	71	58	75	1,515	2,532	0	18,100	3,500				
47 W. H. Danforth,	h	424	862	310	138	1,033	298	123	124	3,989	7,840	5,230	20,000	*250,000				
48 H. L. Holbrook,	h	222	30	147	53	8	231	42	12	541	271	7	1,800	2,000				
49	125	1	1											0				
50 Ernest Gustafson,	33										0	10	695	180				
51 W. M. L. Punsky,	346	43	3	3	9	3			62	0	460	6,465	2,100	*50,000				
52 N. W. Dumbhaupt,	339	77	34	30	76	17	16	8	258	102	35	2,389	1,200	5,000				
53 Eugene Hausmann,	245	14	14		30	30			44	0	0	2,101	1,200	3,500				
54 Rev. James R. Smith,	222	11	12	6	8	13	5	4	4	63	25	1,300	1,200	0				
55 W. M. C. Meyer,	210	55	0	13	13	13			13	73	22	2,003	1,200	150				
56 Hugo Wurdock,	325	40	19	12	48	10	10	3	142	0	25	9,345	1,800	800				
57 Henry F. Scherr,	h	21	4	1	1				33	0	0	1,500	0	0				
58 William Ford,	170										0	0	300	0				
59 E. W. Norton,	185	0	220								0	510	11,080	20,000				
60 Carl Latner,	180	20	38	18	11	50	3	5	7	132	36	22	1,500	11,400				
61														*7,500				
62 W. E. Hurlbut,	130	19	38	27	101	18	19	2	231	0	150	2,691	1,800	30,000				
63 Miss G. Englund,	110	5	5		8				19	0	18	822	7800	3,800				
64 A. M. Hull,	315	*94	111	84	48	192	43	30	13	615	172	852	4,301	1,500				
65 Rev. Gottfried Grobe,	14	12	0	13	6	3	6	6	46	20	5	410	1,540	*3,300				
66 Miss Freda Olson,	16				6				6	0	0	214	4,290	*1,800				
67 C. H. Maschmeier, hm	400	50	164	53	21	683	27	22	7	1,027	670	450	7,324	4,500				
68	0	3	1	2	8	1	1	1	20	0	35	7800	2,500	165				
69	0	2	2						2	0	0	0	0	4,000				

† Missionary aid to salary. \* No parsonage.

## MISSOURI SUMMARY.

NAME OF STATE ORGANIZATION: MISSOURI CONGREGATIONAL CONFERENCE.

NAMES OF CHURCHES DROPPED: Kansas City, Roonoke; Noble; Riverdale.

CHURCHES: *Supplied by*. — Pastors installed, 9; pastors recognized, 2; pastors, 37; licentiates, 1; supplies, 3; vacant, 17. Total, 69.

MINISTERS: Pastors installed, 9; pastors recognized, 2; pastors, 34. Total, 45. Without charge, 30. Total number of ministers, 75.

MEMBERSHIP: No. of males, 3,678; No. of females, 6,452. Total, 10,130. Absent, 1,359. *Additions*. — on confession, 308; by letter, 352. Total, 860. *Removals*. —

death, 111; dismission, 383; revision, 642. Total, 1,136.

BAPTISMS: Adults, 171; infants, 188.

FAMILIES: 7,201.

SUNDAY SCHOOLS: Members, 10,004.

MISSOURI SUMMARY

YOUNG PEOPLE'S SOCIETIES: Societies, 37; members, 1,277.  
 MEN'S ORGANIZATIONS: Societies, 21; members, 1,406.  
 CONTRIBUTIONS: American Board (churches, 31), \$2,833; Woman's Boards (49), \$8,510; Congregational Education Society (37), \$2,189; Congregational Church Building Society (39), \$1,329; Congregational Home Missionary Society (53), \$7,794; American Missionary Association (38), \$1,443; Congregational Sunday-School and Publishing Society (47), \$1,149; Ministerial Relief (39), \$604. Total, \$25,851.

Other and special Congregational gifts (33), \$15,377; undenominational gifts (33), \$16,453. Grand total, \$57,681.

HOME EXPENSES: No. of churches reporting, 59; amount, \$191,390.

INCREASE: Sunday School Members, 69; Benevolence, \$1,061; Home Expense, \$33,331; Value of Property, \$127,158; Amount of Debt, \$34,635.

DECREASE: Churches, 3; Members, 264; Young People's Societies, Members, 103.

For Fifth-Year Statistics see General Summaries.

CHURCHES IN MISSOURI UNITED IN SUPPORT OF A PASTOR.

Church.	United with
Duval . . . . .	Oronogo.
Honey Creek . . . . .	Medill, <i>Cumberland Presbyterian</i> .
Willow Springs . . . . .	Willow Springs, <i>Presbyterian</i> .
	Church.
	East Joplin . . . . .
	Eldon . . . . .
	Cameron . . . . .
	United with
	Royal Heights.
	Meta.
	Cameron, <i>Presbyterian</i> .

## MONTANA.

CONFERENCE OF CONGREGATIONAL CHURCHES: Organized June 17, 1884. OFFICERS: Rev. Mark G. Inghram, Red Lodge, moderator; Rev. W. H. L. Marshall, Columbus, statistical secretary and treasurer. SESSION OF 1914: Billings, Sept. 5-10.

CHURCHES		CLERGY		MINISTERS		MEMBERS					ADMITTED					REMOVED			BAPT.			Fam.			
Cities or Towns	Org.	Churches	Names	Ord.	C'd.	Names	Ma.	Fe.	To.	Ab.	C.	L.	To.	Di.	L.	R.	To.	Ad.	Inf.	Ad.	Inf.	Ad.	Inf.	Fam.	
1 Absarokee,	1899	1900	Harley Beasley,	'01	'11	Noble Walter Conkle,	21	31	52	17	4	4	8	0	1	0	1	0	3	150					
2 Anita,			F. E. Henry,																						
3 Antelope,			Miss Nellie Osmun, <sup>a</sup>	'87	'11		8	22	30	9	0	0	0	0	0	0	0	0	0	0	0	0	0	0	40
4 Bainville,	1908	1910	J. R. McConnehey,	'07	'09		22	33	55	2	2	11	13	0	0	25	4	1	175						
5 Baker,	1908	1910	Ellis E. Pleasant,	'12	'13		18	34	52	2	2	3	1	4	3	1	4	3	75						
6 Ballantine,	1892	1903	Mrs. Martha McIntyre,	'03	'11		6	31	37	8	7	7	7	3	3	3	3	3	40						
7 Big Timber,	1882	1883	Mrs. Jeanette Browning,	'00	'13	Walter Henry North,	116	232	348	57	12	18	30	3	9	6	18	13	7	250					
8 Billings, 1st,			Mrs. M. M. Marshall, <sup>b</sup>				18	18	36	0	2	2	2	2	2	2	2	2	4	10					
9 " German,			Jakob Wagner, <sup>c</sup>				44	24	68										17						
10 " Polytechnic,																									
11 Bitter Root,	1908	1908	Mrs. Alice W. Hunt,	'94	'13	Alexander L. Holden,	24	24	48	8	0	2	2	0	0	0	0	0	0	75					
12 Broadview,	1913		Roy Kimbel, <sup>d</sup>	'06	'12	J. Martin Peterson, <sup>e</sup>	3	3	6	0	6	20	20	0	0	0	0	0	3	35					
13 Burns Creek, Bloomfield,	1913		Miss Carrie E. Lupton, <sup>aa</sup>	'13	'13	(Gordon Watkins, Lic.) <sup>bb</sup>	9	11	20										3	10					
14 Charlos Heights,						B. F. Bean,																			
15 Circle,	1908	1908	Mrs. J. W. Packard,	'02	'12	Wm. H. L. Marshall,	3	5	8	0	2	1	3	2	2	2	2	1	1	125					
16 Clyde Park,	1895	1906	Mrs. L. W. Thompson,	'13	'13	Hernon O. Johnson, <sup>cc</sup>	2	3	5	0	0	0	0	0	0	0	0	0	0	20					
17 Columbus,																									
18 Custer,																									
19 Crow Agency,	1913		Miss Dorothy Spenddifi,	'10	'12	John K. Arnot, <sup>dd</sup>	4	6	10	3	7	10	10	0	0	0	0	0	0	25					
20 Delphia,				'12	'11	(Gordon Watkins, Lic.) <sup>bb</sup>	1	1	2	2	2	2	2						25						
21 Dixon,				'94	'10	W. H. Atcheson,	6	11	18	7									15						
22 Doolson,	1909	1910	J. Threlksee,			Edgar A. Swain, <sup>ee</sup>	1	4	5										8						
23 Dorsey, Ringling,						J. R. Beebe,	10	12	22										20						
24 Dunkirk,						F. E. Henry,	4	11	15										10						
25 Eden Valley,	1911	1909	D. T. Richards,	'07	'12	W. S. Bowden,	18	23	41	11	14	5	19	0	2	0	2	18	0	17					
26 Ekalaka,	1910	1913	Mrs. Lena McCarthy,	'99	'10	Norris E. Hamant,	11	16	27	5									35						
27 Fort Shaw,	1908		Mrs. E. K. Bowman, <sup>aaa</sup>	'79	'13	I. L. Cory, <sup>aaa</sup>	5	7	12										57						
28 Foster,	1910	1910	Mrs. C. Scott,	'12	'13	(John Pace, Lic.) <sup>bb</sup>	16	16	32										27						
29 Froid,			Mrs. Edna Kavanagh,			J. R. Beebe, <sup>bb</sup>	3	6	9										1						
30 Galata,	1910	1911	A. A. Freseman,	'11	'10	Erie B. Sikes,	9	10	19	3	2	3	5	1	1	1	1	2	4	30					
31 Geyser,	1908	1910	W. B. Shoemaker,	'10	'12	A. U. Baer,	19	19	38	14	1	5	6	1	1	1	1	2	60						
32 Glasgow,	1907	1908	B. A. Condit,	'08	'11	Ham C. Juell,	36	77	113	13	8	12	20	0	2	5	1	115							
33 Glendive,	1890	1911	Mrs. David Craig,	'95	'08	Ebert E. Flint,	76	128	204	30	14	28	0	13	3	16	6	4	160						
34 Great Falls,	1908	1911	Mrs. G. F. Corwin,	'79	'13	Isaac L. Cory,	10	17	27	2	2	2	2	4	0	1	0	1	2	100					
35 Hardin,			Fred R. Harvey, <sup>ccc</sup>	'13	'13	Nellie M. Osmun, <sup>a</sup>	3	4	7										0						
36 Harvey,																			0						

cc Huntley.

bb Missoula.

cc Hamilton.

aa Bainville.

bb Lotthar.

cc Stipek.

bb Bloomfield.

aa Billings, Route 1.

cc Two Dot.

dd Musselshell.

SUNDAY SCHOOLS		Members	Young People's Societies, Men's Organizations	CHURCH TREASURERS	OFFERINGS FOR THE BENEVOLENT SOCIETIES										SALARIES, VALUES, ETC.								
Superintendents	A. B. C. F. M.				Women's Boards	Confr. Ed. Soc.	Confr. Church Bldg. Socy	Confr. Home Miss. Soc.	Am. Miss. Association	Confr. S. S. and Pub. Soc.	Ministerial Relief	Totals	Other Congregational Offerings	Undenominational Gifts	Home Expenses	Salaries	Value Church Property	Investment Funds	Amount of Debt.				
1 E. B. Dixon,		75		Geo. Sande,	\$			\$5	\$4	\$		\$5	\$2	\$16	\$17	\$	\$7.00	\$6.00	\$2,000	\$0	\$350		
2								2	2					2									
3		18						3	1					7				3.00	*1,600			100	
4 Mrs. Geo. Reynolds,		125	15	Mrs. H. E. Hitch,	10			15	2					25			1,000	7.50	3,500				
5 L. Pierce,		50	12	Clinton C. Reed,				3						3			1,535	14.50	*5,200				
6 C. C. Reed,		56		Mrs. J. E. Roecher,	50			40	125	40			10	323	46		6,933	2,000	*5,000			1,200	
7 Rev. J. C. Blackman,		350	30	Charles L. Wilcox,	4			1	59	1			1	69			300	18.00	55,000				
8 G. E. Snell,		100		Konrad Walter,				2															
9 Jakob Wagner,		10																					
10																							
11		50		James I. Byers,	3			1	8	1			1	18			1,100	11,000	3,900				
12 G. M. Lenord,		30		Harry Sutton, <sup>a</sup>				2	2								230	1330	75				
13 John Baughman, <sup>a</sup>		48															193	1700	0				
14 Herbert E. Jones,		17																					
15		105	20	Geo. Simpson,	5			7	22	8			4	67			1,500	11,200	4,000				0
16		20						2	6					11									
17 L. W. Thompson,		22												1				100	120	0			
18 Mrs. L. B. Lemmon,		35												4			445	1700	1,500				
19		20												1					2,000			400	
20 S. H. Lernbaugh,		22		Mrs. L. Schaller,															100				
21 P. F. Close,		35																					
22 Mrs. M. Larson,		20																					
23		17																					
24		20																					
25		20																					
26 Mrs. Mary Oliver,		50	20	Fry Richards,	2			1	6	1			1	17			650	11,000					
27 Henry W. Johnson,		60		Arthur Hanson,					6	3				9			1,250	1,500	*1,600				
28 Mrs. Hattie Cone,		17		Mrs. R. H. Franklin,	1			1	3	1				9			91	80					
29 Mrs. E. Price,		53	20	F. E. Price,													238	1900	2,200				
30																							
31 Mrs. A. A. Freseman,		30		Park Southworth,	3			2	10	1			2	21			750	11,000	1,700				
32 W. A. Johnson,		93		Ray L. Moody,																			
33 S. E. Filt,		120	15	B. P. Langer,	17			6	10	8			1	88			2,980	11,200	10,000			500	
34 W. S. Sanford,		250	25	J. P. Schaefer,	33			6	16	33			6	146			321,963	11,200	13,000			5,000	
35 H. W. Bunston,		80	35	R. R. Johnson,	2			4	5	2			10	27			200	6,900	40,000			8,500	
36 Fred R. Harvey, <sup>b</sup>		181		E. A. Howell,													0	1,664	11,300	*6,000		200	
				John F. Dunn, <sup>b</sup>														25	150				

† Missionary aid to salary. \* No parsonage.

<sup>a</sup> Bloomfield. <sup>b</sup> Bainville.

CHURCHES		CLERKS		MINISTERS		MEMBERS				ADMITTED			REMOVED			BAPT.			Fam.		
Cities or Towns	Org.	Churches	Names	Names	Ord.	C'd	Ma.	Fe.	To.	Ab.	C.	L.	To.	Di.	L.	R.	To.	Ad.	Inf.		
37 Hedgessville,	1909	1911	Mrs. E. P. Ashley,	R. W. Farquhar,	'87	'13	3	8	11		0	2	1	3	0	0	0	0	0	0	30
38 Helena,	1883	1911	Wm. P. Holman,	Lawrence A. Wilson,	'06	'10	34	95	129	40	40	13	13	26	0	1	0	1	8	0	135
39 Inverness,	1913		John E. Dolson,	E. A. Slaw,	'13	'12	11	7	18		0	6	18	6	2	7	7	2	6	3	30
40 Inzomar,	1908	1909	Fred E. Swendiman,	Martin E. Rockwell,	'87	'13	3	7	10	0	0	6	1	1	1	2	2	2	2	0	30
41 Ismay,	1908	1909	Mrs. Geo. S. Haynes,	Robert W. Farquhar, <sup>a</sup>	'13	'11	1	4	5	0	0	1	1	1	1	7	7	3	30	30	60
42 Judith Gap,	1893	1898	Mrs. Jessie Smith,	Nellie M. Osmon, <sup>b</sup>	'13	'11	11	5	16	4	0	4	0	4	0	0	0	0	0	0	60
43 Lanark,	1908	1908	Mrs. R. S. Fudge,	Frank E. Whitham,	'89	'12	27	47	74	19	4	0	4	0	0	0	0	0	0	0	85
44 Laurel, Ist,	1883	1901	Mrs. Henry Ostwald,	Otto Froese,	'11	'11	95	178	273	24	35	17	52	1	4	39	44	15	8	157	
45 " German,	1913		W. C. Simpson,	Edward W. Cross,	'13	'10	12	22	22		22	22	22	22						10	
46 Livingston,	1912		Mr. Schuppelman,	[Lawrence R. Kelly, <i>Lic.</i> ]	'13																
47 Malta,	1909	1911	John S. Collier,	[E. A. Swain, <i>Lic.</i> ]	'12	'12	8	14	22	1	3	0	3	0	0	0	0	0	0	1	31
48 Martinsdale,	1911		Mrs. A. F. Warner,	John Place, <i>Froid</i> ,	'08	'13	3	7	10	0	0	0	0	0	0	0	0	0	0	0	25
49 Medicine Lake,	1910	1911	I. G. Finrock,	George E. Barber, <sup>c</sup>	'11	'10	6	7	13	0	0	0	0	0	0	0	0	0	0	1	15
50 Melstone,	1912		Mrs. John B. Campbell,	Eric B. Sikes, <i>Lothair</i> ,	'13	'12	17	23	40	3	17	10	27	0	1	10	11	12	6	25	
51 Merino,	1891	1907	Mrs. Chas. L. Smith,	Martin E. Rockwell,	'06	'13	38	94	152	18	9	19	28	1	12	25	38	0	2	200	
52 Mildred,	1893	1895	Cs. Beckstrom,	Elmer D. Gallagher,	'03	'09	28	30	58	7	5	0	5	1	11	2	14	0	10	60	
53 Missoula,	1912	1913	Mrs. M. W. Stockwell,	C. R. A. Blomberg,	'10	'12	17	23	40	13	14	13	27	0	2	0	2	7	2	100	
54 " Swedish,	1911	1911	C. F. Ullman,	John K. Arnot,	'87	'13	7	6	13	2	0	0	0	1	2	0	3	4	30		
55 Musselshell,	1912	1913	Con Schwarzkop,	Robert W. Farquhar, <sup>a</sup>	'00	'13	42	42	84	0	42	0	42	0	0	0	0	0	0	6	50
56 Nihil,	1908	1912	Mrs. W. N. Jewett,	John F. Reister, <i>Billings</i> ,	'07	'13	7	15	22	1	0	0	0	0	2	0	2	0	1	100	
57 Osborn,	1909	1911	Mrs. Selma Hauge,	Ellis E. Pleasant,	'10	'13	7	13	20	1	5	4	9	4	12	12	12	1	3	25	
58 Paradise,	1913		O. C. Kerney,	[H. E. K. Whitney, <i>Sup.</i> ]	'13	'13	5	15	20	0	0	0	0	0	0	0	0	0	0	12	
59 Pine Circle,	1913		Chas. M. Dickinson, <sup>a</sup>	Hermon O. Johnson, <sup>d</sup>	'13	'13	18	0	0	0	0	0	0	0	0	0	0	0	0	100	
60 Pioneer,	1894	1896	Mrs. Ada Baker,	[H. E. K. Whitney, <i>Sup.</i> ]	'10	'13	14	31	45	0	0	1	1	1	5	0	5	0	0	40	
61 Plains,	1894	1896		F. E. Henry,			8	16	24												
62 Plentywood,				J. R. McConnenhey,																	
63 Plevna,	1910		Mrs. M. A. Franklin,	H. O. Johnson, <i>Huntley</i> ,	'13	'13	4	5	9	0	0	0	0	0	0	0	0	0	0	0	15
64 " German,	1890	1891	Miss Fannie S. Torreyson,	Mark G. Ingraham,	'10	'13	17	47	64	21	23	1	24	0	3	1	4	12	2	65	
65 Pompey's Pillar,	1912		Mrs. F. C. Metzger,	Robert W. Farquhar, <sup>a</sup>	'88	'13	4	3	7	1	1	1	1	1	4	1	5	7	1	20	
66 Red Lodge,	1909	1909	Mrs. Chas. Decker,	Geo. E. Barber,	'08	'13	4	8	12	2	6	15	15	1	7	7	7	3	3	25	
67 Rothemay,	1912		Mrs. C. H. Allen,	Ernst T. Krueger,	'13	'13	9	30	39	3	6	0	6	1	3	0	4	2	150		
68 Roundup,	1908	1910	R. S. Nutt,	J. Martin Peterson,	'06	'12	4	6	10	0	0	0	0	0	0	0	0	0	0	40	
69 Ryegate,	1912		Mrs. J. M. Peterson,	[Edgar A. Swain, <i>Lic.</i> ]	'13	'13	8	4	12	3	3	2	3	0	0	0	0	0	0	15	
70 Sidney,	1911		Miss Lola Gilder,	Martin E. Rockwell,	'13	'12	3	8	11	0	3	0	3	0	0	0	0	0	0	15	
71 Stopek,	1895	1899	Mrs. Lillie M. Rice,	Raymond B. Walker, <sup>e</sup>	'12	'12	24	41	65	3	5	3	3	8	2	0	2	7	10	100	
72 Two Dot,							3	8	11											25	
73 Westmore,																					
74 Westmore,																					
75 Wibaux,																					
76 Wilsall,																					

<sup>a</sup> Hedgessville. <sup>b</sup> Buford, N. D. <sup>c</sup> Ryegate. <sup>d</sup> Huntley. <sup>e</sup> Brockway.



SUNDAY SCHOOLS		Y. P. Mem. S. P. Mem. Mem.	CHURCH TREASURERS	OFFERINGS FOR THE BENEVOLENT SOCIETIES										Home Exp.	SALARIES, VALUES, ETC.		
Superintendents	Mem.			A. B. C. F. M.	Wom. B. S.	C. E. Soc.	C. C. B. Soc.	C. H. A. M. Soc.	A. M. Soc.	C. S. & P. Soc.	Min. & P. S. Soc.	Relief	Totals		Salaries	Value Ch. Property	Invest. Funds
37 A. A. Foster,	16		W. J. Peterson,	\$5	\$	\$2	\$2	\$12	\$2	\$2	\$2	\$27	\$166	\$250	\$800	\$160	
38 Clarence E. Ackley,	155	23	W. A. Moor,	10	8	11	41	84				35	2,400	1,700	25,000	2,250	
39 Rev. F. L. Foster,	92		Mrs. C. H. Bronworth,										160				
40 Mrs. T. E. Crandell,	24		Mrs. T. E. Crandell,										272	300	*1,200		
41 F. A. Clotboer,	47		Mrs. Adelia Johnson,	2	3	3	7	19	2	2							
42 Mrs. J. M. Hale,	31		R. Livesey,	3				6									
43 L. E. Young,	70		E. L. Fenton,				116	119									
44 George Leis,	125	15	J. G. Frank,	5	1	31	1	40	1	1		47	5	4700	3,000	300	
45 M. D. Potter,	235	30	S. F. Swan,	60	11	10	25	165	24	10		20	2,306	1,500	15,000	1,350	
46 Gilbert L. Davis,	33						4	4						792	*300	100	
47 Mrs. Spurling,	20		John S. Collier,										950	900	2,800		
48 Mrs. C. H. Arnold,	10		C. W. Greening,											300			
49 L. W. Jacobus,	20	20	L. H. Remer, Geyser,	2		2	4	12	1	1		11	3	1,000	*1,100		
50 Mrs. J. J. Morrow,	10		Martin R. Marshall,										300	264			
51 J. H. McGaffey,	150	15	G. Rocene,	2		1	5	22	5	1				1,515	1,700	600	
52 Rev. C. R. Blomberg,	60	20	Henry W. Ostrander,	2		2	7	33	4	1		67	25	1,400	900	6,000	
53 Geo. Taylor,	110		C. F. Ullman,	3									13	2,950	1,000	3,600	
54 J. G. Klinger,	50		Kon. Johannes, <sup>a</sup>										200	150	1,000	245	
55 Konrad Bell, <sup>a</sup>	50	25	Mrs. Ada Friske, <sup>b</sup>	2									700	200	*2,000	400	
56 Mrs. L. W. Pin,	50		Miss Elinor Ertekson,	2		2	1	4	2	1		13	500	300	2,000		
57 J. W. Sketton,	70		G. T. Wallace, <sup>c</sup>	2			5	5									
58 O. C. Kerney, <sup>b</sup>	50		Elbert Harnden,														
59 J. J. Jones, <sup>d</sup>	10		C. S. Robison,	3		2	12	23	2	2			75	0	0		
60 Mrs. Sallie P. Powell,	91	25											569	1,000	2,000		
61	64			32			15	32									
62	64																
63	65		Mrs. O. Robertson,														
64 Mrs. M. A. Franklin,	25		Mrs. M. W. Potter,	10		4	20	51	6	1		20	1,375	1,200	6,500		
65	116		Mrs. W. H. Stubbs,	2		2	1	13	1	1		0	150				
66 Prof. F. P. Baird,	70			1		1	3	8	1	2		9	1,313	1,400	2,500	500	
67	99		R. S. Nutt,	3		2	16	32	2	5		5	2,000	300	3,000	1,500	
68 J. H. Nevins,	25		W. B. Herbert,														
69 Mrs. A. W. Adams,	73		B. H. Towle,	1		1	2	6	3	2		3	250	4350	*65	3,100	
70	25		Mrs. John Jassund,														
71 Mrs. Lowry,	25		Mrs. Lena Stambaugh,	10		2	5	25	3	5		6	150		0		
72 Rev. R. B. Walker,	140												2,300	1,000	4,000		
73																	
74																	
75																	
76																	

\* Missionary aid to salary. \* No parsonage.

<sup>a</sup> Stoney Butte.

<sup>b</sup> Huntley.

<sup>c</sup> Billings.

<sup>a</sup> Warden.

## MONTANA SUMMARY.

NAME OF STATE ORGANIZATION: MONTANA CONFERENCE OF CONGREGATIONAL CHURCHES.

CHURCHES ADDED: Burus Creek; Charlos Heights; Circle; Delphia; Ingomar; Malta; Martinsdale; Newton, *German*; Pine Circle; Pioneer.

NAMES OF CHURCHES DROPPED: Guilford; Hingham; Fishtail; New Shawmut; Seventy-Nine; Yates.

CHURCHES: *Supplied by*. — Pastors, 58; licentiates, 6; supplies, 3; vacant, 9. Total, 76.

MINISTERS: Pastors, 36; supplying churches, 4. Total, 40. Without charge, 13. Total number of ministers, 53.

MEMBERSHIP: No. of males, 1,161; No. of females, 1,885. Total, 3,046. Absent, 379. *Additions*, — on confession, 323; by letter, 391. Total, 714. *Removals*, — death, 9; dismissal, 94; revision, 322. Total, 425.

BAPTISMS: Adults, 114; infants, 154.

FAMILIES: 3,693.

SUNDAY SCHOOLS: Members, 4,083.

## MONTANA SUMMARY.

YOUNG PEOPLE'S SOCIETIES: Members, 345.  
 MEN'S ORGANIZATIONS: Members, 148.  
 CONTRIBUTIONS: American Board (churches, 30), \$455; Woman's Boards (6), \$88; Congregational Education Society (22), \$71; Congregational Church Building Society (30), \$178; Congregational Home Missionary Society (40), \$796; American Missionary Association (28), \$128; Congregational Sunday-School and Publishing Society (39), \$247; Ministerial Relief (23), \$55. Total (51), \$2,018. Other and special

Congregational gifts (13), \$305; undenominational gifts (18), \$418. Grand total (33), \$2,741.

HOME EXPENSES: No. of churches reporting, 60; amount, \$54,826.

INCREASE: Churches, 4; Members, 289; Sunday School Members, 690; Young People's Societies, Members, 36; Benevolence, \$439; Home Expense, \$5,306; Value of Property, \$72,140.

DECREASE: Amount of Debt, \$10,715.

For Fifth-Year Statistics see General Summaries.

THE CONGREGATIONAL CONFERENCE OF: Organized Aug. 8, 1857. OFFICERS: M. S. Poulson, 515 So. 29th st., Lincoln, moderator; Rev. S. I. Hanford, 3025 R. st., Lincoln, statistical secretary and treasurer. SESSION OF 1914: Franklin, Oct. 10-22.

NEBRASKA.

Cities or Towns	CHURCHES	Org. [C] [D]	CLERKS		MINISTERS		MEMBERS					ADMITTED				REMOVED				BAPT.		Fam.
			Names	Names	Names	Ord. [C] [D]	Ma.	Fe.	To.	Ab.	C.	L.	To.	Di.	L.	R.	To.	Ad.	Inf.			
1 Addison, Bloomfield,		1889 1893	Mrs. Delbert Jaycox, <sup>a</sup>			'07 '13	9	13	22	6	0	2	2	0	2	0	2	0	0	0	50	
2 Ainsworth,		1883 1903	Miss Lila McAndrews,			'10 '13	37	72	109	29	0	13	13	0	3	5	8	0	1	40		
3 Albion,		1872 1890	William Weitzel,			'97 '12	131	160	291	70	27	8	35	0	7	0	7	17	11	138		
4 Alliance, German,		1903 1903	Henry Kniss,				26	18	44	4	12	19	31	1	4	3	8	0	6	20		
5 Alona,		1888 1889	Mrs. Z. T. Kemper,			'95 '15	51	65	116	12	3	10	13	2	1	0	3	0	3	75		
6 Almeria,		1905	M. M. Fdneay,			'08 '17	4	9	13	8	0	0	0	0	0	0	0	0	0	25		
7 Antioch,		1891 1912	Mrs. N. B. Berry,			'13	3	9	12	2	0	0	0	0	4	0	4	0	0	15		
8 Arcadia,		1876 1902	Eugene L. Gray, <sup>b</sup>			'13	54	66	120	33	1	0	1	1	0	0	0	0	0	50		
9 Arcadia,		1888 1890	Mrs. Lillian B. Swaynie,			'13	17	37	54	7	0	8	8	4	0	4	8	0	0	60		
10 Argo, Craig,		1906 1885	A. F. Claypool, Craig,			'09 '14	3	6	9	0	0	0	0	0	0	4	0	0	0	5		
11 Arlington,		1883 1885	Mrs. Belle Crane,			'12 '12	17	43	60	1	0	13	13	0	0	4	0	0	0	90		
12 Ashland,		1871 1905	Miss Nellie Sexton,			'07 '12	68	135	203	58	17	6	23	1	2	0	6	0	6	100		
13 Aten,		1880 1902	Miss Esther Ambrosen, <sup>c</sup>			'03 '13	1	2	3	0	0	0	0	0	0	0	0	0	0	9		
14 Aurora,		1872 1906	Mrs. H. E. Newton,			'01 '12	33	78	111	1	1	2	3	3	5	12	20	0	0	70		
15 Avoca,		1878 1884	Mrs. Oliver Harmon,			'01 '12	19	37	56	7	0	9	9	1	2	0	3	0	1	21		
16 Bassett,		1903 1905	Mrs. L. J. Armstrong,				0	4	4	0	0	0	0	0	0	2	0	0	0	2		
17 Bazile, Indian, Niobrara,		1888 1877	Henry Robinson, <sup>a</sup>			'96 '94	20	30	50	6	0	0	0	0	0	2	0	0	0	21		
18 Beatrice,		1884 1885	Miss Florence Seymour,			'76 '10	45	87	132	24	1	2	3	0	4	0	4	1	2	54		
19 Beemer,		1899 1900	Miss Emma Fellman,			'10 '13	22	28	50	20	1	1	0	0	0	0	0	0	0	35		
20 Bertrand,		1885 1909	Mrs. Carrie A. Fedley,			'98 '08	26	51	77	9	2	3	5	0	0	10	1	4	40			
21 Bingham,		1899 1810	William E. Loutspeich,			'11	13	24	8	0	0	0	0	0	2	0	4	0	0	14		
22 Bladen,		1886 1889	Mrs. Lydia Stout,			'13	14	23	37	1	15	0	15	2	2	2	6	6	0	25		
23 Blair,		1870 1874	Miss Carrie Wiseman,			'97 '14	21	65	86	13	0	2	2	3	12	0	15	0	0	75		
24 Bloomfield,		1891 1901	Mrs. L. M. Caya,			'07 '10	28	61	89	19	0	0	0	0	2	4	5	11	0	81		
25 Brewster,		1899 1909	Mrs. C. E. Van Neste,			'06 '13	22	32	54	10	4	3	7	1	0	0	1	0	0	30		
26 Brule,		1896 1908	Oliver E. Cooney,			'12	20	37	57	10	5	0	5	1	0	1	1	0	0	23		
27 Brunswick,		1892 1892	Miss Ethel Norris,			'94 '13	9	21	30	2	1	5	6	0	3	5	8	1	7	50		
28 Burton,		1908	Mrs. Orallie Lewis,			'63 '13	2	4	6	0	0	6	6	0	0	0	0	0	0	15		
29 Burwell,		1888 1890	A. I. Cram,			'92 '13	34	82	116	25	17	7	24	3	3	2	8	13	0	60		
30 Butte,		1893 1894	William Whitla,				23	48	71	14	0	5	5	0	3	4	7	0	3	50		
31 " German,		1895 1895	Jacob Brunmeter, Jr.,			'87 '12	13	13	26	0	1	0	1	0	0	0	0	0	4	15		
32 Cambridge,		1883 1907	W. H. Falng,			'12 '11	73	139	212	64	10	7	17	0	4	2	6	10	1	67		
33 Campbell,		1875 1887	Mrs. Mary C. Crilly,			'13	16	27	43	7	0	0	0	0	0	16	16	0	0	20		
34 Camp Creek, <sup>dd</sup>		1868 1868	Jacob Huffer, <sup>dd</sup>			'82 '08	10	26	36	6	0	0	0	0	0	0	0	0	0	17		
35 Carroll, Wzab,		1891 1913	John R. Hamer,			'90 '08	56	43	99	0	0	5	5	0	2	0	2	0	1	32		
36 Center,		1902 1902	Mrs. J. W. Racey,			'13	6	10	16	1	0	0	0	0	0	0	0	0	0	40		

<sup>a</sup> Niobrara. <sup>b</sup> Hemingford. <sup>c</sup> Crofton. <sup>d</sup> Uehling. <sup>e</sup> Bradshaw. <sup>f</sup> Nebraska City. <sup>g</sup> Tyn dall, So. Dak. <sup>h</sup> Campbell. <sup>i</sup> Crofton. <sup>j</sup> Niobrara. <sup>k</sup> Campbell.



CHURCHES	Cities or Towns	Orgr.	Funded	CLERKS		MINISTERS		MEMBERS				ADMITTED			REMOVED			BAPT.		Fam.
				Names	Names	Names	Ord.	Cd.	Ma.	Fe.	To.	Ab.	C.	L.	To.	Di.	L.	K.	To.	
37	Cladron,	1855	1855	Schuyler Pillsbury,		J. H. Stough,	'72	'13	75	114	189	67	18	0	4	0	4	8	3	100
38	Clarks,	1878	1909	Marvin Chamberlin,		John H. Kraemer,	'02	'13	42	64	106	2	10	7	17	0	5	10	8	53
39	Clay Center,	1882	1910	Mrs. C. Rollins,		John Croker,	'88	'13	32	104	136	41	7	6	13	0	9	5	2	65
40	Columbus,	1866	1890	Miss M. Elsie Bruggler,		George A. Munro,	'97	'12	55	151	206	50	5	0	5	0	0	4	0	100
41	Comstock,	1909	1904	Mrs. Eva A. Leui,					9	22	31	3	0	0	0	0	0	0	0	75
42	Cortland,	1875	1886	Miss Verna Jones,		George W. Mitchell,	'85	'13	55	80	135	12	0	0	2	13	9	24	0	60
43	Cowles,	1883	1883	Rev. Samuel Deakin,		H. Ellis Linker,	'08	'12	47	42	89	9	0	0	1	0	1	0	0	50
44	Crawford,	1889	1898	M. J. Weber,		Walter C. Rundin,	'09	'12	19	53	72	28	14	4	18	0	8	11	7	4
45	Craighton,	1872	1883	L. B. Crew,		William A. Alcorn,	'96	'09	26	75	101	21	3	1	1	0	2	1	3	83
46	Crete,	1871	1910	Mrs. L. M. Address,		William A. Tyler,	'05	'13	115	174	289	28	11	15	26	1	64	80	2	150
47	" German,	1871	1888	Herman Müller,		Ernst Grams,	'08	'08	47	57	104	0	0	0	5	0	5	0	5	35
48	Crofton,	1906	1908	Mrs. W. F. Reinsie,		David Tudor, Beemer,	'10	'13	9	7	16	0	0	0	0	0	0	0	0	50
49	Crowell,	1912		Mrs. Nattan Keenedy,		C. Leon Moore,	'10	'12	43	60	103	23	17	3	20	1	2	4	7	14
50	Curtis,	1887	1889	B. K. Schaefer,		John M. Hinds, Newcastle,	'06	'10	19	30	49	10	1	1	0	1	8	9	0	3
51	Daily Branch, Newcastle,	1883	1898	Miss Bessie Schram, <sup>a</sup>		[R. B. Barr, Lic., M. E., Sup.]	'13	'29	56	85	7	0	3	3	1	4	14	19	0	3
52	Danbury,	1898	1890	E. F. Ewin,		Robert A. Harrison,	'08	'11	45	101	146	42	8	5	13	3	1	3	7	0
53	David City,	1878	1903	Miss Rose Etting,					10	16	26	16	0	0	0	0	0	0	0	0
54	De Witt,	1873	1875	Mrs. R. L. Chinnock,					11	2	5	7	0	0	0	0	1	0	0	50
55	Dodge,	1887	1888	George Carr,		[Walter DeBenham, Lic.] <sup>b</sup>	'11		33	63	96	6	0	3	2	3	0	5	0	50
56	Doniphan,	1884	1912	Miss Florence Ward,		[John A. Bennett, Lic.]	'13	'13	21	28	49	0	17	8	25	0	0	17	0	22
57	Dry Valley, Curlew,	1910	1912	Mrs. A. M. McNeal, <sup>c</sup>		Elmer E. Sprague, Seneca,	'93	'13	21	28	49	0	17	8	25	0	0	2	4	10
58	Dunning,	1900	1909	E. H. Kennedy,		Newman H. Hawkins,	'02	'12	16	32	48	2	18	11	29	0	2	4	10	50
59	Dustin,	1886	1886	Mrs. Alice M. Wefso,		[Mrs. Rose Everett, P. M., Sup.]	'13		9	6	15	3	0	0	0	0	0	0	0	10
60	Elizabeth,	1908		Mrs. Bertie Keller,		[W. D. King, Sup.] <sup>d</sup>	'97	'12	3	6	9	5	0	0	0	0	0	0	0	8
61	Eureka,	1896		Mrs. Viola Passon, <sup>e</sup>					7	8	15	0	0	0	0	0	0	15	0	0
62	Exeter,	1872	1907	Mrs. Sara H. Lusk,		George R. McKeith,	'12	'13	30	78	108	15	7	5	12	1	5	0	6	3
63	Fairfield,	1873	1879	Walter Hogue,		Andrew P. Solandt,	'88	'13	55	68	123	4	1	3	4	1	0	0	1	40
64	Fairmont,	1872	1880	Mrs. O. E. Miller,		Arthur T. Evans,	'05	'13	62	98	160	29	5	2	7	1	4	0	5	0
65	Farnam,	1887	1888	Earl Veltz,		Howard H. Pyche,	'08	'12	37	43	80	11	6	4	10	0	0	0	6	0
66	Franklin,	1873	1913	R. P. Galt,		John J. G. Graham,	'94	'12	146	196	312	77	28	28	48	4	14	2	20	8
67	Fremont,	1857	1885	Earl J. Lee,		William H. Buss,	'82	'06	92	220	312	44	16	4	20	1	15	0	16	4
68	Friend,	1875	1902	Miss M. Wylie-Browne,		Edwin F. Wright,	'06	'10	60	137	197	28	7	6	13	3	11	0	14	1
69	" German,	1883	1907	Jacob Schwane,		Friedrich W. Schlitzkus,	'12	'12	42	31	73	0	3	0	3	0	2	34	86	0
70	Geneva,	1886	1887	Miss Nellie Williams,		Frank Babcock,	'12	'13	43	118	161	26	3	9	12	2	9	0	11	2
71	Genoa,	1882	1882	Mrs. Maude I. Pugsley,		Arthur Soundy,	'07	'14	24	43	67	23	21	0	3	1	3	7	10	2
72	Germanatown, German,	1890	1892	Henry Hans,		August Sakowsky,	'12	'13	21	26	47	0	0	0	0	0	2	11	13	0
73	" Union,	1900	1900	George Welsh,		August Sakowsky,	'12	'13	7	11	18	0	0	0	0	0	0	20	20	0
74	Grafton,	1878	1887	Mrs. G. B. Miles,		Thomas J. Brown,	'11	'13	12	17	29	0	4	4	0	0	4	1	0	18
75	Grand Island,	1887	1887	J. E. Lyle,		T. Arthur Dungan,	'00	'14	45	85	130	3	26	11	37	2	9	3	14	3
76	" " Pilgrim, Ger.,	1906	1907	George Walker, sr.,		Fred Gafert,	'00	'09	36	30	66	0	13	2	15	0	3	3	0	29
	" " " "			Howells,																† Pastor-at-large.

<sup>a</sup> Newcastle. <sup>b</sup> Howells. <sup>c</sup> Cherry. <sup>d</sup> Aurora. <sup>e</sup> Hayes.

SUNDAY SCHOOLS			OFFERINGS FOR THE BENEVOLENT SOCIETIES										SALARIES, VALUES, ETC.					
Superintendents	Mem	Y. P. S. Mem	Mens Org.	CHURCH TREASURERS										Home Exp.	Value Ch. Property	Invest. Funds	Am't. Debit	
				A. B. C. F. M.	Wom's Eds.	C. E. Eds.	C. C. B. Soc.	C. H. M. Soc.	A. M. A. Soc.	J. C. S. & P. S.	Min. Relief	Totals	Other Cont.	Und. Rdn.	Salaries	Property	Funds	Debit
37 Wm. A. Dauley,	125	37	25	\$0	\$3	\$0	\$24	\$20	\$29	\$8	\$6	\$85	\$0	\$0	\$1,200	\$0,100	\$0	\$700
38 Charles Beardsley,	147	50	0	0	8	0	7	6	9	6	6	26	13	12	1,322	800	0	0
39 D. R. Halcomb,	213	29	0	0	7	0	45	0	0	27	0	102	18	0	1,423	1,000	0	1,500
40 R. M. Campbell,	230	23	0	69	0	0	129	0	0	15	10	223	176	0	1,988	1,500	0	340
41 Jay E. Compton,	70	0	0	0	0	0	31	0	0	11	0	32	0	28	2,962	800	0	225
42 Charles Harrington,	190	40	0	0	10	0	0	20	6	16	0	81	0	0	907	700	0	0
43 Bert Britton,	91	0	0	25	2	52	2	22	6	22	6	121	0	0	1,650	1,200	0	250
44 H. M. Stocking,	70	30	15	0	0	33	0	33	13	10	3	46	0	35	1,067	800	0	0
45 George A. Gregory,	125	0	0	13	13	10	56	13	22	9	106	6	0	22	2,402	1,500	0	0
46 Henry Smith,	221	57	0	30	203	62	37	32	612	957	0	0	0	0	800	600	0	0
47 F. L. Bollen,	30	0	0	15	30	0	0	70	15	0	0	15	0	0	1,250	950	0	0
48 W. W. Maynard, <sup>a</sup>	176	17	12	0	0	11	35	0	7	2	60	60	0	0	55	50	0	0
49 C. V. Williams,	25	0	0	0	0	0	8	0	0	7	0	81	5	75	1,500	800	0	0
50 N. T. Thomas, <sup>e</sup>	156	68	25	13	0	0	38	0	0	7	0	5	14	0	1,067	800	0	0
51 W. J. Silgeboer,	81	37	0	0	23	0	23	0	8	0	31	23	0	5	250	150	0	0
52 Prof. R. F. Beers,	129	75	0	0	0	27	0	0	0	6	0	33	0	0	193	250	0	0
53 H. G. Ranx,	102	0	0	5	0	0	78	10	7	5	105	137	0	0	1,000	1,000	0	0
54 S. H. Carr,	0	0	0	0	0	0	0	0	0	0	0	0	0	0	0	0	0	0
55 Miss Blanch Taylor,	50	0	10	0	13	0	0	13	0	1	0	24	0	0	390	213	0	0
56 Mrs. Alice M. Welso,	175	29	0	0	5	3	0	7	0	7	0	26	55	0	595	500	0	0
57 Mrs. Gerlie Keller,	25	12	0	0	0	0	0	0	0	4	0	4	0	0	150	120	0	0
58 Mrs. Leshler S. Blouch,	108	25	0	4	3	0	7	20	0	5	0	39	4	0	1,804	700	0	250
59 Mrs. George E. Aldrich,	35	0	0	0	0	3	7	0	0	0	0	10	0	0	125	100	0	0
60 Mrs. Byron F. Kerr,	0	0	0	0	0	0	0	0	0	0	0	0	0	0	0	0	0	0
61 Mrs. Otto H. Schurman,	0	0	0	0	0	0	0	0	0	0	0	0	0	0	0	0	0	0
62 Mrs. John Rosebrg,	87	14	5	42	0	3	66	15	24	5	160	600	15	4,865	1,000	8,000	0	0
63 Mrs. John Limback,	147	49	28	13	0	0	49	0	15	0	100	0	40	2,100	1,000	5,000	0	250
64 Mrs. Louis Mayers,	110	25	0	35	35	106	35	37	7	365	2	0	2,532	1,100	7,000	0	0	
65 Mrs. David W. Welsh,	80	20	0	9	11	17	50	17	22	3	189	0	0	867	1,800	2,000	0	0
66 Mrs. W. A. Stucky, jr.,	238	137	92	72	0	126	4	14	0	308	321	23	5,430	1,200	23,000	0	3,770	
67 Mrs. J. C. Newcomb,	162	92	66	211	24	0	146	34	24	5	510	98	0	3,550	1,620	41,000	0	3,500
68 Mrs. John Rosebrg,	35	35	15	0	0	12	20	0	5	52	10	31	710	1650	6,000	0	0	
69 Mrs. Archie E. Gates,	125	45	18	15	20	55	20	18	10	180	5	0	2,027	1,000	10,000	0	0	
70 Mrs. Louis Mayers,	60	25	0	5	5	0	5	0	13	10	1,044	900	6,000	0	0	0	0	
71 Mrs. George W. Welsh,	18	0	0	0	0	10	0	0	0	0	0	0	0	500	300	3,600	0	0
72 Mrs. G. F. Hainey,	205	27	0	5	0	22	0	8	0	35	0	1,000	600	4,500	2,500	0	900	
73 Mrs. J. C. Nyrop,	27	0	12	10	17	14	25	0	177	35	0	1,000	7,000	0	225	0	225	
74 Rev. F. F. Gafort,	58	25	0	0	5	34	0	0	44	0	0	0	0	0	430	3,500	0	0

† Missionary aid to salary. \* No parsonage.

<sup>a</sup> Curlew.

<sup>b</sup> West Point.

<sup>c</sup> Newcastle.

<sup>d</sup> Scribner.





SUNDAY SCHOOLS			CHURCH TREASURERS			OFFERINGS FOR THE BENEVOLENT SOCIETIES										SALARIES, VALUES, ETC.			
Superintendents	Y. P. Mem.	S. Orig. Mem.	A. B. C. Wom's Bds.	C. E. Bds.	C. C. B. Soc.	C. H. M. Soc.	A. M. Soc.	I. C. S. S. A. & P. S. Min.	Relief	Totals	Ordn. Cont'g	Home Exp.	Salaries	Value Property	Invest. Funds	Amt. of Debt			
77 B. F. Hastings,	92	0	\$0	\$0	\$0	\$0	\$0	\$0	\$0	\$17	\$0	\$0	\$500	\$4,500	\$0	\$257			
78 Rev. F. C. F. Scherff,	96	25	33	0	0	0	38	18	0	89	24	0	650	3,500	0	0			
79 Mrs. Laura Besley,	25	0	0	0	0	6	0	2	0	8	0	0	155	0	0	0			
80 Prof. L. J. Gilkerson,	125	20	10	10	0	12	0	0	0	34	0	25	1,381	4,500	0	3,000			
81 Mrs. Alice Brooke,	156	0	68	0	38	130	0	42	8	354	128	0	3,079	20,000	0	1,400			
82 George Hoff,	240	74	205	0	38	40	177	38	0	498	50	40	1,462	10,000	0	900			
83 John Glanz,	115	25	6	0	2	12	30	2	2	56	0	0	1,650	5,177	0	0			
84 John D. Hollender,	94	37	27	36	0	18	67	0	1	149	31	39	1,233	4,000	0	0			
85	0	0	0	0	0	0	0	0	0	0	0	0	0	0	0	0			
86	0	0	0	0	0	0	0	0	0	0	0	0	0	0	0	0			
87 John Wiltsey,	78	0	0	0	0	0	24	0	0	24	0	0	7800	3,000	0	0			
88 L. B. Gilmore, <sup>b</sup>	40	24	0	0	0	0	26	0	3	29	0	0	800	2,200	0	0			
89 H. M. Ware,	144	39	10	15	3	20	10	6	4	70	9	0	416	300	0	0			
90 C. Lawrtison,	88	26	8	17	22	3	27	11	9	97	20	0	762	540	0	300			
91 Miss D. M. Walker,	55	0	5	0	0	13	0	7	0	25	18	1	416	313	0	0			
92 Mrs. J. M. Sheldon,	55	0	0	0	0	2	25	8	3	38	0	0	700	5,600	0	0			
93 O. Ramsey, <b>Red Cloud,</b>	75	0	0	0	0	12	0	0	0	12	0	24	200	75	0	0			
94 Miss Bessie Toogood,	41	0	0	0	0	0	0	0	11	0	0	0	189	150	0	0			
95 John Stimbirt, <sup>e</sup>	25	20	0	0	0	5	41	0	0	56	50	0	650	7600	0	0			
96 S. R. Brewster, <sup>d</sup>	160	61	15	16	0	0	65	0	20	4	130	130	73	814	700	0			
97 M. A. Butler,	68	0	0	0	0	0	48	0	4	52	51	0	1,560	1,000	0	0			
98 Mrs. H. Louthan, <sup>e</sup>	34	0	11	0	0	11	0	4	0	26	0	0	163	100	0	0			
99 George W. Kibler,	125	10	0	11	2	4	36	8	17	0	104	33	0	1,180	800	0			
100 R. T. Moore,	100	40	10	11	12	5	90	4	29	12	173	14	36	3,533	1,000	400			
101	0	0	0	0	0	0	0	0	0	0	0	0	0	0	0	0			
102 C. P. Peterson, <sup>aa</sup>	175	40	50	280	25	10	533	35	46	42	1,021	1,659	862	10,425	3,000	0			
103 H. J. Banister, <sup>cc</sup>	325	70	80	173	32	50	295	65	8	645	275	100	4,273	18,000	2,200	0			
104 Conrad Horstog, <sup>ee</sup>	115	55	20	0	0	5	50	0	0	75	60	0	850	7900	0	0			
105 W. T. Page, <sup>bb</sup>	310	58	62	78	14	20	227	28	25	471	116	14	2,963	1,500	681	1,000			
106 Mrs. L. K. Blanchard, <sup>ddd</sup>	76	17	0	0	0	3	16	3	0	22	0	0	350	7600	4,500	0			
107 Gust. Johnson, <sup>aaa</sup>	50	50	0	0	0	5	0	0	0	5	0	0	2,870	840	0	2,500			
108 J. P. Dreth, <sup>ccc</sup>	250	60	60	0	25	19	40	10	0	154	47	16	2,218	900	10,000	1,350			
109 John Mitchell, <sup>ooo</sup>	180	25	0	0	0	10	10	0	0	40	8	0	1,029	700	4,500	0			
110 W. J. Blair,	30	0	20	0	2	27	8	10	5	74	73	0	132	0	1,500	0			
111 Earnest J. A. Rice, <sup>bbbbb</sup>	118	25	16	2	9	9	27	9	13	10	95	0	894	7800	6,200	0			
112 Robert W. Morrison,	70	23	0	5	0	0	0	0	0	24	0	0	58	0	3,500	0			
113 William Mickles,	40	0	8	0	0	23	0	0	0	31	23	0	450	7350	1,200	0			
114	0	0	0	0	0	0	0	0	0	0	0	0	0	0	0	0			
115 Mrs. Dora Stewart,	95	10	5	28	5	2	57	5	17	1	120	18	0	1,280	1,000	10,000	0		
116 Conrad J. Krieger,	121	0	0	0	0	0	0	0	0	0	0	0	160	700	2,400	0			

<sup>a</sup> Arcadia. <sup>b</sup> Cortland. <sup>c</sup> Glenville. <sup>d</sup> Benson. <sup>e</sup> Loomis. <sup>aa</sup> Bankers Life Bldg. <sup>bb</sup> 1021 D st. <sup>cc</sup> 1325 A st. <sup>dd</sup> 1747 South 16th st. <sup>ee</sup> 126 West F st.   
<sup>fff</sup> 431 South 1st st. <sup>gg</sup> 2619 R st. <sup>hhh</sup> 1312 Knox st. <sup>iii</sup> 1308 Adams st. <sup>jjj</sup> 2341 South 17th st. <sup>kkk</sup> 1215 South 23d st.   
<sup>lll</sup> 921 South 6th st. <sup>mmm</sup> 8 Charl-ston st. <sup>nnn</sup> 8th and W. sts. <sup>ooo</sup> 5th and W. sts. <sup>ppp</sup> Missionary aid to salary. <sup>qqq</sup> No patronage.



SUNDAY SCHOOLS	Y. P. S. Mem.	Mens Org.	CHURCH TREASURERS	OFFERINGS FOR THE BENEVOLENT SOCIETIES										Totals	Home Exp.	SALARIES, VALUES, ETC.					
				A. B. C. F. M.	Wom's Bds.	Soc.	C. C. B. Soc.	C. H. M.	A. M.	C. S. S.	Min. & P. S.	Ref. B.	Salaries			Value Ch. Property	Invest. Funds	Am't. of Debt			
117 Clarence Wertman,	90	0	0	\$0	\$0	\$0	\$0	\$0	\$0	\$0	\$0	\$0	\$0	\$0	\$0	\$0	\$7,500	\$0	\$0		
118 M. J. Demary, <sup>a</sup>	45	22	0	5	0	1	1	2	1	1	0	3	0	3	0	16	17	80	0	0	
119 Miss Gertrude Fellers,	71	0	0	0	0	0	0	0	0	0	0	0	0	0	0	20	20	150	0	0	
120	0	0	0	0	0	0	0	0	0	0	0	0	0	0	0	0	0	60	0	0	
121 Philip Holmgren,	22	0	0	0	0	0	0	0	0	0	0	0	0	0	0	10	0	125	900	0	
122 G. A. Erikson,	45	0	0	0	0	0	0	0	0	0	0	0	0	0	0	9	11	125	900	0	
123 Mrs. L. J. Stevens, [Un.]	120	0	0	0	0	0	0	0	0	0	0	0	0	0	0	5	15	150	1,500	0	
124 E. E. Beckwith,	213	121	0	134	5	40	24	76	39	78	14	410	5	0	3,765	1,200	0	17,000	17,000	0	
125 Miss Ellen Dickey,	97	60	0	0	0	0	0	35	8	14	0	57	43	75	1,050	800	0	10,000	10,000	0	
126 Conrad Kissler, <sup>b</sup>	27	0	0	5	0	0	0	0	0	0	0	0	0	0	0	10	10	176	150	0	
127 P. H. Davis,	205	30	0	90	64	20	50	154	50	51	10	489	143	15,000	5,066	1,800	0	15,000	15,000	0	
128 Mrs. Charles Long,	125	0	0	0	0	0	0	10	29	0	0	39	3	0	3	2,400	11,000	10,000	0	0	
129 John Bott,	63	20	0	11	0	0	0	11	3	3	2	30	5	0	5	721	4,625	5,000	0	580	
130 C. C. Worden,	70	0	0	0	0	0	0	0	0	0	0	19	0	0	24	0	875	1,000	5,000	0	
131 Edwin Weilage,	30	0	0	20	0	0	0	10	30	10	0	8	78	84	15	400	300	1,000	0	0	
132 A. H. Carpenter, <sup>c</sup>	285	24	0	110	313	25	215	510	75	94	15	1,357	500	0,260	3,000	50,000	0	50,000	0	0	
133 S. P. Bostwick, <sup>d</sup>	144	0	0	50	232	0	25	263	50	86	10	716	443	1,800	7,286	3,000	0	30,000	0	400	
134 C. M. Thompson, <sup>aa</sup>	110	31	0	23	92	13	13	89	13	28	3	274	161	78	1,900	7,000	0	7,000	0	0	
135 Rev. R. Hilkerbauer, <sup>cc</sup>	50	24	0	0	0	0	0	5	8	10	0	0	23	11	415	4700	5,000	0	0	0	
136 R. H. Morton, <sup>ee</sup>	200	25	0	10	12	25	0	30	0	11	0	88	75	0	2,165	1,400	0	3,500	0	0	
137 J. W. Robbins, <sup>bb</sup>	207	37	0	32	A. A. Kruse, <sup>eee</sup>	0	26	0	6	58	0	24	5	119	102	60	1,027	1,900	7,000	0	410
138 Mrs. H. G. Palmer, <sup>ddd</sup>	40	0	0	0	0	0	0	0	0	0	0	0	0	0	0	15	309	700	1,500	0	
139	0	0	0	0	0	0	0	0	0	0	0	0	0	0	0	0	0	0	1,500	0	
140 Edwin C. Clark, Elgin,	130	27	0	0	0	0	0	0	0	0	0	0	0	0	0	0	0	600	3,000	0	
141 V. Woodworth,	50	20	0	0	0	0	0	23	0	8	0	31	0	0	0	1,110	700	3,750	0	0	
142 D. J. Malone,	123	0	0	0	0	0	0	6	53	0	19	0	78	0	0	1,165	900	5,000	0	0	
143 H. L. Buckingham, h	120	8	0	37	0	19	19	72	19	20	7	193	188	18	3,580	1,000	0	11,000	0	800	
144 W. C. Lucke,	40	0	0	0	0	0	10	50	15	0	10	100	138	0	500	400	0	2,500	0	0	
145 Levi A. Cox,	50	0	0	0	0	0	0	18	0	0	0	24	0	0	22	105	0	2,000	0	0	
146 Arthur Hunt,	130	15	0	0	0	0	0	3	54	3	19	1	85	149	0	1,555	840	4,500	0	0	
147 Miss Jennie Kellogg,	96	0	0	61	0	0	0	8	69	8	21	8	175	220	0	1,278	900	4,000	0	0	
148 Mrs. A. A. Brunner,	20	0	0	0	0	0	0	0	0	0	0	0	0	0	0	0	0	1,000	0	0	
149 Robert Newton, <sup>aaaa</sup> h	104	0	0	17	0	4	11	32	4	10	2	80	0	0	5	925	800	4,500	0	225	
150 Charles Olmsted,	60	0	0	0	0	0	0	3	5	0	3	0	11	0	0	375	283	2,000	0	0	
151 George W. Sheely,	131	53	0	0	0	0	0	0	0	0	0	0	0	0	0	0	0	840	2,500	0	
152 Rev. J. P. Williamson,	111	22	0	16	0	0	0	0	0	0	0	0	0	0	0	0	0	420	0	0	
153 Jacob Muth,	138	25	0	4	0	0	0	3	8	0	0	15	155	6	775	4700	5,000	0	0	0	
154 C. Geo. Bowlus,	165	21	0	25	20	15	12	55	12	12	3	154	142	112	1,017	750	5,000	100	0	0	
155 Ira R. West,	50	15	0	0	0	0	0	0	0	0	0	0	0	0	0	0	0	1,500	2,000	0	
156 W. H. Brokaw, h	58	0	0	23	0	0	0	13	46	13	27	3	125	0	65	2,800	1,200	16,000	6,000	0	

<sup>a</sup> Dunning, <sup>b</sup> Sutton, <sup>c</sup> 117 South 38th av. <sup>d</sup> 430 Range Bldg. <sup>e</sup> 112 North 41st st. <sup>f</sup> 3938 North 20th st.  
<sup>g</sup> 1919 South 12th st. <sup>h</sup> 4552 North 38th st. <sup>i</sup> 4723 North 39th st. <sup>j</sup> 2876 Maple st.  
<sup>k</sup> 1115 Dorcas st. <sup>l</sup> 4430 Range Bldg. <sup>m</sup> 4300 North 38th st. <sup>n</sup> 3502 North 28th st.  
<sup>o</sup> Palmyra. <sup>p</sup> Unadilla. <sup>q</sup> Lincoln, R. I. <sup>r</sup> Missionary aid to salary. \* No parsonage.

CHURCHES	CITIES OR TOWNS	CLERKS	MINISTERS	MEMBERS				ADMITTED			REMOVED			EAPT.		Fam.					
				Threshd	Unthreshd	Org.	Names	Ord.	C'd	Ma.	Fe.	To.	Ab.	C.	L.		To.	Di.	L.	R.	To.
157 Shickley,		1857 L. I. Hoag,	[Geo. I. Reeves, M. E., Sup.]	'89	'13	17	32	49	3	0	1	1	0	0	4	0	0	0	0	0	20
158 Silver Creek,		1874 1879 Mrs. Anna Robinson,	William R. Pierce,	'12	'11	13	26	39	6	0	2	2	2	4	2	8	0	0	0	0	75
159 South Platte, Doniphan,		1874 1890 Mrs. Stella Karr, <sup>a</sup>	[John A. Bennett, Lic.] <sup>a</sup>	'13	'9	9	18	2	0	0	0	0	0	0	0	0	0	0	0	0	10
160 Spencer,		1891 1892 Lynn Woods,	[Robert A. Budd, Lic.]	'13	'28	52	80	13	4	3	3	7	0	1	2	3	0	4	0	0	40
161 Springfield,		1882 1882 Mrs. H. Figgenbaum,	Eugene I. Grinnell,	'71	'13	12	23	42	4	0	3	3	2	5	23	30	0	0	0	0	19
162 Springview,		1887 1888 H. Lambert,		'13	'19	18	30	6	2	3	5	2	0	1	0	11	0	0	0	0	20
163 Stanton,		1878 1906 Clinton E. De Witt,	John J. Klopp,	'87	'98	41	76	117	8	0	0	1	1	0	1	3	0	1	5	0	200
164 Steele City,		1872 1874 Allen T. Phelps,	[H. B. Allen, Pres., Sup.]	'97	'13	20	30	3	3	9	1	10	0	2	1	3	0	3	0	0	35
165 Stockville,		1890 1903 Mrs. Nellie W. Taylor,		'89	'13	23	29	52	19	6	1	7	0	0	0	0	0	0	0	0	16
166 Strang,		1886 1886 Miss Fern Woodworth,	[G. I. Reeves, M. E., Sup.] <sup>b</sup>	'89	'13	7	20	27	2	3	0	0	0	0	4	10	2	0	0	0	15
167 Superior, German,		1903 Miss Margaret Dineer,		'02	'09	56	87	143	9	3	0	3	2	4	16	22	0	0	0	0	10
168 Sutton,		1872 1904 Mrs. H. H. Schultz,	John D. Grosz,	'02	'10	77	93	170	11	13	0	13	0	0	3	3	0	0	0	0	90
169 " German,		1873 1911 John Jaeger,	George B. Hawkes,	'02	'10	77	93	170	11	13	0	13	0	0	3	3	0	0	0	0	72
170 Syracuse,		1871 1907 Miss Florence Van Horn,	Abraham A. Cressman,	'75	'12	39	76	115	20	18	0	18	4	4	0	8	10	0	0	0	65
171 Taylor,		1893 1893 Miss Ruth Cole,	Arthur W. Johnson,	'08	'07	14	36	50	5	0	0	0	1	0	0	1	11	0	0	0	100
172 Theedford,		1899 1906 R. E. Jones,	John T. Ellis,	'04	'14	14	41	55	2	20	5	25	1	4	0	5	20	0	0	0	100
173 Timber Creek, German, <sup>c</sup>		1897 1899 A. A. Kline, Wolbach,		'04	'14	18	16	34	4	0	0	0	0	0	0	0	0	0	0	0	15
174 Trenton,		1886 1886 Mrs. L. E. Eckhart,	Harry E. Tweedy,	'09	'13	50	78	128	31	0	2	2	0	0	0	17	26	0	0	0	66
175 Syracuse, Ger., Friend,		1893 1893 George Engel, Friend,	[N. Mettler, Pres., Sup.]	'09	'14	4	8	12	10	0	0	0	0	0	0	0	0	0	0	0	15
176 Uehling,		1906 1906 Eph. Johnson, Hooper,	James B. Stocking,	'80	'12	20	35	55	6	0	0	0	2	0	0	2	0	0	0	0	25
177 Ulysses,		1877 1881 Mrs. Bessie Stephens,		'80	'12	14	9	23	0	19	0	19	0	0	2	2	0	0	0	0	45
178 Urbana, Bertrand,		1884 1892 Miss Mary E. Johnson, <sup>d</sup>		'09	'13	14	9	23	0	19	0	19	0	0	2	2	0	0	0	0	25
179 Venango,		1888 1889 Homer J. Smith,		'09	'13	14	9	23	0	19	0	19	0	0	2	2	0	0	0	0	11
180 Verdun,		1868 1869 Miss Gertrude L. Lum,	Abram R. Jones,	'86	'11	43	90	19	8	5	5	5	0	2	0	2	0	0	0	0	6
181 Waloo,		1871 1908 Mrs. B. E. Hendricks,	Azel A. Martin,	'14	'13	24	51	75	10	10	0	10	0	4	0	4	2	1	55	0	
182 Wallace,		1888 1890 Mrs. Albert Howe,	John E. Craig,	'00	'11	10	24	34	4	0	0	0	0	4	0	4	0	0	0	0	150
183 Waverly,		1876 1879 William Walker,	George W. Dungan,	'80	'09	22	40	62	7	6	3	9	0	4	0	4	0	0	0	0	30
184 " Swedish,		1903 1901 August Brande,	A. H. Dahlstrom, <sup>e</sup>	'08	'12	6	12	0	0	0	0	0	2	0	0	2	0	0	0	0	15
185 Weeping Water,		1860 1890 Mrs. Elizabeth N. Reed,	William M. Elledge,	'95	'13	143	202	345	51	11	16	27	5	26	30	61	8	1	150	0	
186 West Cedar Valley, Elgin,		1874 1874 Mrs. August Buhler, <sup>†</sup>	[W. T. Boyen, Pres., Sup.] <sup>aa</sup>	'86	'12	7	21	28	6	0	0	0	0	0	0	0	0	0	0	0	25
187 West Point,		1878 1880 Mrs. Grace D. Anderson,	David Tudor, Beemer,	'10	'14	9	33	48	9	3	1	4	2	2	2	2	0	0	0	0	26
188 Wilcox,		1886 1890 Mrs. Frank LeBar,	Charles L. Hammond,	'98	'12	42	64	106	18	23	3	26	2	4	0	6	9	3	0	0	50
189 Willowdale, East, Neligh,		1881 1907 Mrs. Clyde Foreman, <sup>bb</sup>	[M. E. Hughes, Pr'd, Sup.] <sup>cc</sup>	'94	'13	3	11	14	0	0	0	0	0	0	0	2	0	0	0	0	23
190 " West, Neligh,		1911 1882 James Kilpatrick, Neligh,	[M. E. Hughes, Pr'd, Sup.] <sup>cc</sup>	'94	'13	11	9	20	0	1	3	4	0	4	8	12	0	0	0	0	30
191 Wisner,		1880 1880 Mrs. Jeannetta R. West,	George W. Brownback,	'99	'13	16	54	70	20	3	5	8	0	7	23	30	2	17	100	0	
192 York,		1872 1913 A. A. Fading,	Robert S. Lindsay,	'84	'07	147	198	345	47	10	4	14	1	3	0	4	0	0	0	0	250

<sup>cc</sup> Brunswick.

<sup>bb</sup> Neligh.

<sup>aa</sup> Elgin.

<sup>d</sup> No report. <sup>e</sup> 1121 G. st., Lincoln.

<sup>b</sup> Shickley. <sup>c</sup> Wolbach.

<sup>a</sup> Doniphan.

<sup>†</sup> No report furnished; 1913 figures used.

SUNDAY SCHOOLS		Y. P. Mens		CHURCH TREASURERS		OFFERINGS FOR THE BENEVOLENT SOCIETIES										SALARIES, VALUES, ETC.				
Superintendents	Mem	Mem	Org.	TREASURERS		A. B. C. F. M.	Wom's Eds.	C. E. Soc.	C. C. B. Soc.	C. H. M. Soc.	A. M. & P. S.	Min. Relief	Totals	Other Cont'g	Und'rs	Home Exp.	SALARIES	Value Prop. Funds	Invest. Funds	Amt. of Debt
157 Mrs. Della Hoak,	50	14	0	E. E. Price,	\$19	\$5	\$0	\$0	\$6	\$0	\$4	\$0	\$34	\$0	\$0	\$260	\$350	\$2,000	\$0	\$0
158 D. B. Carne,	60	0	0	Mrs. Mary Lucens,	0	1	0	0	13	0	6	0	20	2	0	775	600	4,100	0	300
159 Fred A. Weaver, <sup>a</sup>	32	0	0	H. J. McLaughlin, <sup>b</sup>	0	0	0	0	0	0	3	0	0	3	0	320	300	*1,200	0	0
160 Mrs. Lee Stokes,	114	30	0	Miss G. Trullinger,	0	0	0	18	0	19	0	0	37	0	702	1800	2,000	0	0	
161 Wm. Zeoritan,	60	18	0	John Zeoritan,	0	0	14	37	0	0	0	0	51	0	540	1600	*1,500	0	0	
162 Mrs. Chas. Pettet,	40	0	0	H. Lambert,	0	0	0	0	0	0	0	0	0	0	300	1,700	5,000	0	0	
163 Carl Wagner,	200	84	0	John Eberly,	10	0	6	10	83	0	22	10	141	0	2,055	1,200	23,000	0	500	
164 R. M. Mellica,	55	0	0	Allan T. Phelps,	11	0	0	14	0	0	0	0	25	15	0	380	2,000	0	0	
165 L. H. Cheney,	46	0	0	Mrs. Clara V. Cheney,	0	0	0	22	0	7	0	0	29	40	0	275	1,400	0	0	
166 Edgar Miller, <sup>c</sup>	50	20	0	Mrs. W. E. Pumphrey,	0	0	0	0	15	0	3	0	18	0	345	1,400	3,000	0	0	
167	0	0	0		0	0	0	0	0	0	0	0	0	0	0	0	1,000	0	0	
168 Miss Ida Rolland,	125	0	0	J. C. McDonald,	35	9	5	8	53	14	9	3	136	4	40	1,300	860	10,000	0	1,400
169 Conrad Schiermann,	94	42	0	Wm. Reuter,	65	0	0	14	62	0	0	0	141	84	65	800	600	8,000	0	0
170 Miss Ora Diener,	110	24	0	A. F. Kendle,	12	25	0	8	31	10	21	7	114	20	30	1,000	800	8,000	0	60
171 Oscar Anderson,	75	40	0	Miss A. Anderson,	11	0	0	38	0	0	12	0	61	62	47	620	700	1,500	0	0
172 Miss Lois McMillan,	60	40	0	Mrs. J. M. McMillan,	0	0	0	0	7	0	0	0	7	0	0	0	700	0	0	0
173 Wm. Trautman, <sup>d</sup>	25	0	0	A. A. Kline, <sup>e</sup>	0	0	0	0	33	0	14	0	47	7	4	1,057	800	3,000	0	0
174 Harry E. Neill,	135	21	0	J. M. Williams,	0	0	0	0	0	0	0	0	0	0	0	0	0	0	0	0
175 George Engel, Friend,	11	0	0	George Engel, Friend,	0	0	0	0	0	0	0	0	0	0	0	0	0	0	0	0
176 Eph. Johnson, Hooper,	102	0	0	Mrs. Ed. Uehling,	0	2	0	2	9	0	2	0	15	4	0	333	600	3,500	0	0
177 Rev. J. B. Stoecking,	102	49	0	C. H. Chapin,	0	10	0	0	6	30	0	17	63	625	1,046	800	5,000	0	0	
178 C. W. Forsberg, <sup>e</sup>	35	19	0	John W. Johnson, <sup>e</sup>	0	0	0	4	0	0	0	0	17	0	0	0	150	*700	0	0
179 E. A. Broughton,	30	0	0	Home J. Smith,	5	0	0	0	0	0	5	0	0	0	0	0	331	*800	0	0
180 O. P. Veal,	85	67	0	C. H. Wear,	20	40	0	15	79	20	31	7	212	28	19	1,310	800	4,000	0	0
181 Rev. A. A. Martin,	84	21	0	R. W. Anderson,	0	0	1	1	28	1	8	1	51	27	0	500	350	3,200	0	0
182 Mrs. Wm. Mull,	70	0	0	Mrs. Albert How,	14	0	11	11	36	8	13	2	118	8	3	656	500	*2,000	0	0
183 W. W. Baimbridge,	55	26	0	Mrs. Thos. McCroft,	0	0	0	0	0	0	0	0	11	0	10	227	192	1,400	0	0
184 Mrs. C. P. Anderson,	15	0	0	J. M. Adams,	0	0	0	0	0	0	0	0	40	493	30	5,722	1,500	30,000	0	0
185 James M. Tegarden,	345	53	0	Lloyd P. Wolcott,	101	60	0	7	249	7	16	0	32	0	0	350	300	*1,000	0	0
186 Miss Willetta Donner, <sup>aa</sup>	30	0	0	W. A. Nyrop, Elgin,	0	0	0	0	5	17	4	6	0	0	0	0	0	0	0	0
187 O. C. Anderson,	85	20	0	Mrs. Kate Moodie,	14	16	0	0	30	0	11	0	71	16	11	1,638	800	1,000	0	0
188 O. H. Johnson,	160	47	0	C. E. Marsteller,	0	33	0	6	41	0	18	0	98	103	25	1,965	840	5,000	0	0
189 Clyde Foreman, <sup>bb</sup>	25	0	0	Miss Carrie E. Frost, <sup>cc</sup>	0	0	0	0	0	0	5	0	17	4	0	0	300	*2,000	0	0
190 Mrs. B. Crinklan, <sup>bb</sup>	304	0	0	Wm. Cowits, <sup>bb</sup>	0	0	0	0	12	0	4	0	19	0	0	0	300	*1,800	0	0
191 George W. Howe,	241	0	0	Henry Perrine,	0	10	0	5	30	4	19	0	68	79	25	1,328	800	3,000	0	0
192 H. M. Childs,	180	0	0	F. A. Hannis,	23	98	0	0	164	12	4	15	310	0	0	0	1,350	38,000	0	0

<sup>cc</sup> Brunswick.

<sup>bb</sup> Neligh.

<sup>aa</sup> Elgin.

<sup>e</sup> Bertrand.

<sup>d</sup> Wolbach.

<sup>e</sup> Bruning.

<sup>b</sup> Doniphan.

<sup>a</sup> Prosser.

\* No parsonage.

† Missionary aid to salary.

NEBRASKA SUMMARY.

NAME OF STATE ORGANIZATION: NEBRASKA CONGREGATIONAL CONFERENCE.

NAME OF CHURCHES ADDED: Burton; Salem.

NAME OF CHURCH CHANGED: Reno to Antioch.

NAME OF CHURCHES DROPPED: Kent; Omaha, Saratoga.

CHURCHES: *Supplied by*, — Pastors installed, 5; pastors recognized, 3; pastors, 119; licentiates, 15; supplies, 18; vacant, 32. Total, 192.

MINISTERS: Pastors installed, 5; pastors recognized, 3; pastors, 109; supplying churches, 1. Total, 118. Without charge, 55. Total number of ministers, 173.

MEMBERSHIP: No. of males, 6,464; No. of females, 10,973. Total, 17,437. Absent, 2,542. *Additions*, — on confession, 1,081; by letter, 688. Total, 1,769. *Removals*, — death, 167; dismission, 601; revision, 836. Total, 1,604.

BAPTISMS: Adults, 432; infants, 587.

CHURCHES IN NEBRASKA UNITED IN SUPPORT OF A PASTOR.

Church.	United with
Arcadia . . . . .	Hayes Creek.
Beemer . . . . .	West Point.
Bertrand . . . . .	Keystone.
Bloomfield . . . . .	Addison.
Brewster . . . . .	Moulton.
Brunswick . . . . .	Willowdale, East, and Willowdale, West.
Campbell . . . . .	Bladen.

Church.	United with
Dodge . . . . .	Howells.
Doniphan . . . . .	South Platte.
Dunning . . . . .	Halsey and Mizpah.
Germanatown, <i>German</i> . . . . .	Germanatown, Union.
Hemingford . . . . .	Antioch.
Hyannis . . . . .	Bingham.
Lincoln, Butler av. . . . .	Rokeby.

NEVADA.

Connected with Northern California Congregational Conference.

CHURCHES Cities or Towns	Churches Org.	CLERKS Names	MINISTERS			MEMBERS			ADMITTED			REMOVED			BAPT.				
			Names	Ord.	C'd Ma.	Fe.	To.	Ab.	C.	L.	To.	Di.	L.	R.	To.	Ad.	Inf.		
1 Reno, Ist,	1871 1891	F. O. Braili,	William D. Trout,	'04	'10	69	164	233	10	31	17	48	3	8	2	13	26	7	460

NEBRASKA SUMMARY.

FAMILIES: 11,753.  
 SUNDAY SCHOOLS: Members, 18,070.  
 YOUNG PEOPLE'S SOCIETIES: Societies, 104; members, 3,741.  
 MEN'S ORGANIZATIONS: Societies, 28; members, 1,057.  
 CONTRIBUTIONS: American Board (churches, 92), \$2,764; Woman's Boards (73), \$2,963; Congregational Education Society (51), \$730; Building Society (97), \$1,383; Congregational Home Missionary Society (161), \$8,289; American Missionary Association (68), \$1,145; Congregational Sunday-School and Publishing Society (135), \$1,979; Ministerial Relief (66), \$468. Total

(175), \$19,721. Other and special Congregational gifts (106), \$10,924; undenominational gifts (68), \$20,429. Grand total (176), \$51,074.  
 HOME EXPENSES: No. of churches reporting, 175; amount, \$233,621.  
 INCREASE: Members, 105; Sunday School Members, 745; Young People's Societies, Members, 40; Benevolence, \$12,258; Home Expense, \$5,342; Value of Property, \$18,073; Amount of Debt, \$1,133.  
 LEGACIES: Ashland, \$1,000; Exeter, \$500; Lincoln, Swedish, \$500; Seward, \$6,000. Total, \$8,000.

For Fifth-Year Statistics see General Summaries.

CHURCHES IN NEBRASKA UNITED IN SUPPORT OF A PASTOR. — Continued.

Church.	United with	Church.	United with
Loomis . . . . .	Urbana.	Sutton, <i>German</i> . . . . .	New Hope, <i>German</i> .
Newcastle . . . . .	Daily Branch.	Taylor . . . . .	Almeria.
Princeton, <i>German</i> . . . . .	Olive Branch, <i>German</i> .	Theford . . . . .	Purdum.
Red Cloud . . . . .	Indian Creek.	Uehling . . . . .	ARGO.
Seneca . . . . .	Dry Valley.	Wallace . . . . .	Madrid.
Stuckley . . . . .	Strang.	Wilcox . . . . .	Hildreth.

SUNDAY SCHOOLS	V. P. S. Mem.	Mens Org.	CHURCH TREASURERS		OFFERINGS FOR THE BENEVOLENT SOCIETIES							SALARIES, VALUES, ETC.								
			A. B. C. F. M.	W. M. S.	C. E. Soc.	C. C. B. Soc.	H. M. A. Soc.	C. S. M. Soc.	M. S. M. Soc.	A. & P. S. Relief	Totals	Home Exp.	Salaries	Value Ch. Property	Invest. Funds	Amt. of Debt				
I. A. E. Turner,	206	60	x46	N. B. Nelson,	\$32	\$	\$5	\$22	\$117	\$23	\$0	\$0	\$199	\$20	\$80	\$32,900	\$1,800	\$27,000	\$0	\$175

For Fifth-Year Statistics see General Summaries.

NEW HAMPSHIRE.

GENERAL CONFERENCE OF CONGREGATIONAL CHURCHES OF: Organized at Concord, June 8, 1809. OFFICERS: Edward G. Osgood, Nashua, moderator; Joseph Benton, Concord, statistical secretary and treasurer; Rev. David P. Hatch, corresponding secretary. SESSION OF 1914: Portsmouth, May 19, 20, 21.

CITIES OR TOWNS	CHURCHES		CLERKS		MINISTERS		MEMBERS					ADMITTED			REMOVED			BAPT.		FAM.
	Org.	Inchd.	Names	Ord.	C'd	Names	Ma.	Fe.	To.	Ab.	C.	L.	To.	Di.	L.	R.	To.	Ad.	Inf.	
I Aworth,	1773	1821	Miss Carrie F. Davis,	'79	'11	James F. Eaton,	31	40	71	22	6	3	9	1	2	0	3	5	0	60
2 Alstead, Center,	1778	1882	Frank Dewing,			[Edwin R. Wharton, Lic.]	12	12	19	10	0	0	0	0	0	0	1	0	0	30
3 " East,	1788	1798	John P. Kemp,	'57	'06	Oliver Brown,	15	28	43	9	0	0	0	0	5	0	5	0	0	70
4 " "	1842	1842	H. C. Strout,			[A. W. Remington, Pres.]	4	21	25	5	1	0	1	2	3	0	10	1	0	25
5 Alton,	1827	1853	Mrs. Octave H. Gilman,	'90	'11		36	105	141	43	0	0	2	0	5	0	5	0	0	115
6 Amherst,	1741	1774	Frederic W. Brown,				24	53	77	24	0	0	2	1	1	0	2	0	0	105
7 Andover, East,	1782	1782	Dea. W. B. Durgin,				9	17	26	5	4	7	11	0	0	0	0	4	0	36
8 " "	1880	1882	Mrs. R. F. Elkins,				17	37	54	18	2	0	2	0	0	0	0	0	0	65
9 Antrim,	1893	1898	George H. Hutchinson,			R. Albert Goodwin, r.	29	62	91	23	0	0	0	1	3	0	4	0	1	80
10 Alkinson,	1772	1835	Miss Mary A. Page,	'11	'10		10	22	32	19	0	0	0	4	1	0	5	0	0	40
11 Auburn,	1867	1798	Dea. Frank B. Coult,				14	36	50	3	0	0	0	0	4	0	4	0	0	34
12 Barnstead,	1892	1893	Walter Richardson,				12	22	34	5	0	0	0	0	0	0	0	0	0	36
13 " South,	1896	1827	Mrs. Hattie B. Locke,				4	15	19	5	0	1	0	2	0	0	2	0	0	30
14 " North,	1755	1840	Eva F. Chesley,	'08	'12	Robert C. Habberley,	32	55	87	14	1	1	2	2	2	1	5	0	0	80
15 Barrington, East,	1895	1897	Mrs. Bertha S. Cook,	'84	'10	Raiza E. Andrew,	23	61	84	12	7	0	7	0	0	0	7	0	0	125
16 Bartlett,	1844	1871	Mrs. Aline C. Lang,				13	36	49	3	0	0	0	5	4	0	9	0	0	60
17 Bath,	1839	1838	Mrs. C. E. Rogers,	'77	'07	Geo. H. Dunlap,	24	65	89	29	0	0	0	0	3	1	4	0	1	110
18 Bennington,	1877	1882	Mrs. Emily J. Dresser,	'08	'08	Edward W. Moore, i.	65	136	201	23	9	1	10	1	0	0	1	0	4	200
19 Berlin,	1802	1827	Dea. Geo. H. Turner,	'04	'13		18	50	68	20	0	0	0	0	0	0	8	0	0	48
20 Bethlechem,	1740	1800	Frank L. Gerrish,	'97	'12	Henry A. Ryder, r.	27	68	95	25	3	10	3	2	2	2	7	0	0	75
21 Boscaawen,	1850	1843	Mrs. Mary R. Farnum,	'10	'10	James Greer, r.	18	51	69	14	0	1	1	2	0	0	2	0	0	62
22 " Penacook,	1803	1838	Miss Augusta H. Eaton,	'10	'10	[John S. Penlleton, Bapt.]	10	10	20	7	0	0	0	0	0	0	2	0	0	39
23 Bradford,	1747	1815	Mrs. Christine Swasey, b	'87	'07	Finis E. Delzell, r.	18	40	58	16	0	0	0	0	0	0	1	0	0	46
24 Brentwood, East,	1826	1827	Raymond Cavit,				11	36	47	5	0	2	2	3	0	0	3	0	0	80
25 Bristol,	1795	1838	Marion A. Stiles,	'93	'08	Gabriel B. Kambour, r.	25	52	77	28	0	0	0	0	3	0	3	0	0	70
26 Brookline,	1744	1858	Henry E. Stickney, o	'98	'08	James F. Scott,	13	25	38	12	5	0	5	2	0	0	2	5	0	50
27 Campton,	1771	1838	Frank E. Page,	'98	'08	Harry R. Hill, r.	43	80	123	32	3	4	7	1	0	0	1	2	0	227
28 Candia,	1760	1823	Miss Elizabeth F. Houser,	'96	'12		18	31	49	17	0	0	3	5	1	0	3	0	0	60
29 Canterbury,	1835	1841	Mrs. Henrietta F. Morse,				15	35	50	13	2	3	5	1	2	0	3	0	0	90
30 Center Harbor,	1861	1871	Miss Flora M. Slaughter,				19	56	75	22	3	3	6	1	0	0	1	2	1	75
31 Charleston,	1731	1737	Inactive. See 1912 report,				0	0	0	0	0	0	0	0	0	0	0	0	0	120
32 Chatham,	1791	1838	Dea. Chas. H. Knowles,	'89	'89	James G. Robertson, i.	42	86	128	18	0	0	0	0	0	0	0	0	0	120
33 Chester,	1770	1836	Harry S. Kelley,	'90	'12	William Collins,	13	40	53	12	0	0	0	3	0	0	3	0	3	45
34 Chichester,	1770	1836	P. C. Kenney,	'02	'09	John P. Garfield, i.	126	277	403	113	12	12	24	3	0	0	7	3	3	355
35 Claremont,	1802	1830	Mrs. Lucy Cummings,	'86	'07	Charles L. Skinner, i.	9	46	55	10	1	0	1	1	0	3	4	0	2	130
36 Colebrook,																				

<sup>a</sup> Plymouth. <sup>b</sup> Exeter, R.F.D.



SUNDAY SCHOOLS		OFFERINGS FOR THE BENEVOLENT SOCIETIES										SALARIES, VALUES, ETC.							
Members	Young People's Societies, Mem.	Men's Organizations	CHURCH TREASURERS	A. B. C. F. M.	Women's Boards	Concl. Ed. Soc.	Concl. Church Bldg.	Concl. Home Miss. Soc.	Am. Miss. Association	Concl. S. S. and Pub. Soc.	Historical Relief	Totals	Other Congregational Offerings	Undenominational Gifts	Home Expenses	Salaries	Value Church Property	Investment Funds	Amount of Debt.
54	26	0	Miss Carrie F. Davis,	\$10	\$4	\$0	\$4	\$14	\$0	\$4	\$5	\$11	\$11	\$4	\$675	\$940	\$6,000	\$2,235	\$0
2	0	0	Mrs. S. F. Dewing,	0	0	0	0	0	4	0	0	4	0	0	387	0	\$1,200	1,500	0
25	20	14	Miss Sarah M. Wood,	10	0	1	1	20	5	2	3	41	0	0	145	1600	2,500	1,800	0
40	0	3	Mrs. E. Sherwin,	3	0	0	0	0	0	0	0	8	0	0	333	1533	2,400	0	0
25	0	0	Miss Sarah F. Miller,	12	4	2	4	10	7	2	1	42	0	0	415	1400	8,000	500	0
100	0	84	Geo. F. Upham, <sup>a</sup>	35	14	26	4	14	48	8	276	33	10	1,500	1,000	12,700	12,700	0	0
55	21	0	Dea. Beni. G. Hersey,	13	4	1	1	8	5	3	1	36	0	4	575	1575	4,000	0	0
36	25	0	Mrs. Nellie Scribner,	5	2	1	2	5	3	1	1	20	0	0	141	1275	*1,000	0	0
40	25	0	George H. Hutchinson,	0	0	0	0	0	0	0	0	2	0	0	715	600	*6,000	2,475	0
183	30	216	Miss Mary A. Page,	51	29	3	5	22	23	6	4	143	0	6,030	820	7,500	15,400	0	0
0	0	0	Dea. Geo. E. Grant,	1	0	0	0	5	0	0	0	6	0	0	330	500	4,500	7,000	0
0	0	0	G. E. Giles,	3	0	0	0	0	0	0	0	10	0	700	1350	6,000	2,000	0	0
30	0	0	Mrs. H. A. Fournier,	8	1	2	0	1	4	1	1	17	32	0	355	1400	*2,000	0	0
10	12	0	Mrs. Josie M. Foss,	7	2	1	2	5	4	1	0	22	0	0	300	1400	*5,000	2,500	0
43	40	0	Mrs. J. H. Haley,	30	9	4	9	25	17	5	3	102	0	0	708	600	5,000	2,383	0
75	0	0	Mrs. Ruth Head,	15	0	2	6	13	8	2	1	47	0	0	756	1850	*7,000	0	0
77	0	0	Martha W. Minot,	5	14	0	4	11	6	0	0	40	11	0	214	1700	3,500	250	0
103	66	31	Fred H. Kimball,	35	15	13	29	27	27	12	7	169	128	116	1,031	700	6,500	5,417	0
151	48	152	Mrs. J. Q. Farrington,	7	0	7	35	7	7	7	7	28	0	0	2,250	1,450	14,000	0	0
46	0	0	Wm. M. Fogg,	0	20	1	8	1	3	1	1	35	0	0	750	800	7,000	0	0
70	0	0	Frank L. Gerrish,	36	10	6	13	32	23	9	4	133	0	0	1,100	850	6,500	6,000	0
122	20	0	Mrs. Mary R. Farnum,	6	49	5	8	8	11	5	9	93	0	0	1,330	900	8,500	1,500	0
26	0	3	Parker B. Craig,	3	1	0	1	3	2	0	0	10	0	0	198	4250	*2,000	700	0
60	25	0	Mrs. Christine Swasey,	15	17	2	10	14	8	2	1	69	0	0	29	625	600	13,500	0
50	0	0	Raymond Cavis,	0	0	0	0	1	1	2	1	6	0	0	962	700	9,000	4,770	0
50	23	0	Miss Marion A. Stiles,	19	5	4	10	27	18	4	2	114	50	20	1,100	800	12,000	14,500	100
66	0	0	Mrs. B. F. Stickney, <sup>o</sup>	33	10	1	4	10	5	5	3	43	2	6	500	450	5,900	5,600	0
117	24	0	Frank E. Page,	24	0	2	4	11	7	2	1	53	0	8	1800	1800	3,000	400	0
40	22	0	Mrs. Sarah E. French,	15	5	0	1	13	1	10	1	46	0	0	958	450	5,000	400	0
40	0	0	Dea. F. H. Morse,	16	0	2	0	17	10	2	0	47	0	0	1,195	850	5,000	3,594	0
67	32	0	Geo. S. Bond,	0	0	0	0	0	0	0	0	0	0	0	0	0	1,400	0	0
0	0	0	Dea. J. A. Hill,	0	0	0	0	0	0	0	0	0	0	0	0	0	0	0	0
120	21	0	Robert H. Hazelton,	54	14	10	7	31	27	10	6	159	16	7	1,300	800	8,000	15,000	0
45	27	0	Charles A. Langmaid,	19	0	6	8	12	2	5	1	53	5	2	1,053	600	4,000	400	0
106	72	235	H. W. Frost,	106	85	19	42	96	76	21	12	457	63	21	2,906	1,500	*25,000	2,385	2,488
73	35	0	Mrs A. Ramsey,	22	5	4	7	18	12	8	5	81	0	10	1,700	900	8,000	0	0

\* No parsonage. † Plymouth. e Plymouth. a Reeds Ferry. b Exeter, R. F. D.

CHURCHES		CLERKS		MINISTERS		MEMBERS				ADMITTED			REMOVED			BAPT.		Fam.				
Cities or Towns	Org. [Y]	Instituted	Names	Names	Ord. [C]	Ma.	Fe.	To.	Ab.	C.	L.	To.	Di.	L.	R.	To.	Ad.	Inf.				
37 Concord, 1st,	1730	1875	Dea. Edward A. Moulton,			'61	'67	126	274	400	62	8	6	14	5	1	0	6	2	4	300	
38 " West,	1833	1879	Rev. W. L. Muttart,			'87	'98	37	88	125	27	4	2	6	1	2	0	3	1	0	150	
39 " South,	1837	1860	Joseph Benton,			'94	'14	37	105	332	437	7	4	11	12	10	0	22	3	5	350	
40 " East,	1842	1842	Arthur E. Noyes,			'10	'09	20	36	76	4	0	0	0	0	0	0	0	0	0	70	0
41 Conway, 1st, North,	1778	1884	Miss Mary A. Lancaster,			'13	'13	17	58	75	30	0	0	0	4	0	1	5	0	0	100	0
42 " 2d,	1886	1906	H. Chester Churchill,			'83	'07	37	86	123	26	5	0	5	0	7	0	7	4	3	125	0
43 " Redstone,	1909	1909	[Inactive. See 1912 report.]																			0
44 Cornish,	1781	1841	Herbert Deming, <sup>a</sup>			'82	'14	26	27	53	7	0	0	0	1	0	0	1	0	0	27	0
45 Croynold,	1778	1854	E. W. Davis,			'99	'10	8	25	33	10	1	0	1	0	0	1	0	0	0	70	0
46 Dalton,	1816	1836	Miss Emma J. Riz, <sup>c</sup>			'13	'12	5	23	28	17	0	0	0	0	0	0	0	1	0	51	0
47 Danbury,	1809	1855	Edward A. Farnum,					13	24	37	16	0	0	0	0	0	0	0	0	0	20	0
48 Deerfield Center,	1772	1835	Jonathan H. Bateholder,			'13	'13	28	50	78	31	1	1	2	2	1	0	3	1	0	30	0
49 Derry, 1st, East,	1719	1769	Arthur M. Stevens, <sup>d</sup>			'89	'04	37	81	118	25	0	0	0	0	1	2	0	3	0	100	0
50 " Central, Village,	1837	1837	George W. Clement,			'09	'12	31	55	86	25	3	5	8	4	7	2	13	1	4	125	0
51 Dover, 1st,	1638	1829	Charles H. Richardson,			'09	'12	121	301	422	94	6	9	15	7	8	0	15	3	6	325	0
52 " Belknap,	1856	1859	Dea. George E. Whipp,			'12	'17	13	20	0	0	1	0	0	1	0	0	1	0	0	85	0
53 Dublin,	1827	1837	Mrs. Emma M. Shay, <sup>e</sup>			'02	'12	10	19	29	2	2	3	5	0	4	0	4	0	0	35	0
54 Dunbarton,	1789	1836	Dea. Frederick L. Ireland, <sup>aa</sup>			'11	'11	30	41	71	25	0	0	0	2	1	0	3	0	0	75	0
55 Durham,	1718	1847	Mrs. Marcia N. Saunders,			'07	'12	53	69	122	50	0	2	2	0	2	0	2	0	2	200	0
56 Enfield,	1826	1883	Wm. H. Dorothy,			'13	'13	7	26	33	13	0	0	0	1	0	0	1	0	0	15	0
57 Epping,	1747	1883	Miss Clara A. Lane,			'82	'10	18	97	115	32	2	5	7	2	0	0	2	2	1	80	0
58 Epsom,	1761	1861	Miss Annette L. Dowst, <sup>bb</sup>			'02	'10	17	30	47	12	2	0	2	1	1	0	2	2	1	20	0
59 Exeter, 1st,	1638	1799	E. H. Wentworth,			'72	'07	45	123	168	45	5	1	6	3	2	0	5	1	3	125	0
60 " Phillips,	1744	1899	Dana W. Baker,			'02	'03	40	147	197	37	11	8	19	5	1	0	6	7	11	150	0
61 Farmington,	1819	1875	Mrs. Jessie H. Wilson,			'02	'13	23	71	94	45	0	0	0	2	1	0	3	0	0	150	0
62 Fitzwilliam,	1771	1857	Miss Bertha K. Whipple,			'98	'97	21	37	58	12	0	6	6	3	0	0	3	0	2	90	0
63 Francesstown,	1773	1888	Albert Dodge,			'92	'15	65	80	33	0	0	0	0	3	2	0	5	0	0	28	0
64 Franconia,	1814	1882	E. B. Parker,			'77	'11	19	28	47	15	0	0	0	2	1	0	3	0	1	34	0
65 Franklin,	1822	1822	Miss Elsie Y. Closson,					34	92	126	26	0	0	0	2	0	0	2	0	0	140	0
66 Fremont,	1908	1866	Alden F. Sanborn,			'13		22	21	23	2	0	0	0	1	2	0	3	0	0	100	0
67 Gilmanton,	1826	1826	Wm. S. P. Sanderson,			'89	'09	16	37	53	18	3	2	5	0	0	0	0	0	0	30	0
68 " Iron Works,	1830	1826	H. J. Marsh, <sup>ee</sup>			'98	'07	19	38	57	13	0	0	0	1	0	1	2	0	0	56	0
69 Gilsom,	1772	1834	Mrs. Sarah J. Leary,			'06	'10	15	54	69	17	0	0	0	1	0	1	2	0	0	80	0
70 Goffstown,	1771	1845	Carl B. Pattee,			'86	'10	76	177	253	57	4	8	12	4	0	0	4	0	0	225	0
71 Gorham,	1862	1862	F. R. Jennings,			'09	'13	7	37	44	6	0	0	0	0	0	0	42	0	2	50	0
72 Goshen,	1802	1836	Mrs. Athine F. Lear,			'11	'10	18	45	63	12	0	0	0	0	0	0	0	0	0	10	0
73 Greenfield,	1792	1792	Mrs. J. K. Felch,			'52	'51	7	33	40	1	4	0	4	1	0	0	1	1	5	52	0
74 Greenland,	1706	1756	Rev. Edward Robie,					13	38	51	10	5	1	6	3	0	0	3	4	5	60	0
75 Greenville,	1847	1849	Miss Abbie H. Allen,																			0

<sup>a</sup> Windzor, Vt., R.F.D. <sup>b</sup> Claremont. <sup>c</sup> Goffstown, R.F.D. <sup>d</sup> Derry Village. <sup>e</sup> Monadnock. <sup>aa</sup> Lacomis, R.F.D. <sup>bb</sup> Short Falls.

SUNDAY SCHOOLS		OFFERINGS FOR THE BENEVOLENT SOCIETIES										SALARIES, VALUES, ETC.								
Superintendents	Memb.	Y. S. Mem.	Mens. Org.	CHURCH TREASURERS			OFFERINGS FOR THE BENEVOLENT SOCIETIES										Salaries	Value Ch. Property	Invest. Funds	Amt. of Debt
				A. B. C. W. M. S. C. E. Soc.	C. C. B. C. H. M. A. M. S. P. S. Soc.	C. S. S. A. S. P. S. Soc.	Min. Relief	Totals	Other Cong's	Ind. Offerings	Home Exp.									
37 Eugene H. Woodward,	400	60	x40	\$20	\$104	\$3	\$91	\$235	\$30	\$5	\$47	\$533	\$845	\$2220	\$1225	\$2,250	\$75,000	\$13300	\$0	
38 Dea. A. H. Knight,	153	65	10	65	10	9	21	26	37	10	6	184	0	65	1,034	900	15,000	2,300	0	
39 Harrie E. Waite,	298	500	150	500	200	618	331	331	82	165	2,144	331	3,656	7,792	3,300	80,000	23,162	0		
40 Mrs. Fred Davis,	85	5	0	0	1	6	7	1	6	7	9	29	29	29	848	700	6,000	4,165	0	
41 Robert S. MacLennan,	58	9	0	3	0	0	0	0	0	0	3	26	0	27	1,247	900	17,200	2,000	0	
42 Eugene I. Smith,	125	0	0	0	0	0	0	0	0	0	0	0	0	0	2,569	800	12,000	0	0	
43 Inactive. See '12 rep.]	0	0	0	0	0	0	0	0	0	0	0	0	0	0	0	1,400	0	0	0	
44 Herbert Deming,	30	0	0	0	0	0	0	0	0	0	0	0	0	0	581	323	2,000	6,100	0	
45 Mrs. Nellie H. Corning,	20	13	0	1	3	6	5	4	1	45	5	45	5	5	308	1600	1,500	800	0	
46 Mrs. Mary L. Placey, <sup>a</sup>	50	0	0	0	0	0	0	2	2	14	0	14	0	0	310	1550	3,000	0	0	
47 Mrs. A. F. Dantforth,	20	0	0	0	0	4	0	0	0	4	0	4	0	0	241	1500	2,000	2,900	0	
48 John G. Mack, <sup>c</sup>	40	0	0	0	0	0	0	0	0	5	5	5	0	0	1,000	800	4,200	7,500	0	
49 Mrs. Horace A. Hill, <sup>c</sup>	70	0	0	0	0	0	0	0	0	3	3	3	0	0	1,000	800	4,200	7,500	0	
50 Dea. L. M. Clark,	68	14	z13	37	20	12	18	29	34	22	28	200	276	15	1,573	1,000	20,000	8,273	0	
51 Dea. G. D. McDuffee,	238	0	0	0	0	0	0	0	0	0	0	0	0	0	2,210	800	25,000	1,000	0	
52 Dea. Geo. E. Whip,	45	0	0	0	0	0	0	0	0	0	0	0	0	0	2,107	1,200	19,000	20,500	150	
53 William C. Strong, <sup>aa</sup>	30	25	0	0	0	0	0	0	0	0	0	0	0	0	580	1750	*2,300	500	0	
54 Rev. O. L. Brownsey,	30	27	0	0	0	0	0	0	0	0	0	0	0	0	910	700	12,000	2,855	0	
55 Forrest E. Cardullo,	168	0	0	0	0	0	0	0	0	0	0	0	0	0	250	200	*2,400	1,000	0	
56 Lovine C. Hill,	35	10	0	0	0	0	0	0	0	0	0	0	0	0	580	1750	*2,300	500	0	
57 Miss Eliz. Bartlett,	59	30	0	0	0	0	0	0	0	0	0	0	0	0	230	200	*2,400	1,000	0	
58 Norman H. Munroe, <sup>bb</sup>	129	43	x69	160	62	27	54	113	96	27	17	556	15	40	2,775	1,600	22,000	30,000	200	
59 A. T. Dudley,	55	0	x35	41	62	2	30	38	36	7	32	248	75	180	2,950	2,000	54,000	31,900	1,700	
60 Rev. S. H. Dana,	95	80	0	20	2	4	3	6	7	2	44	0	0	0	1,383	1,000	20,000	5,500	0	
61 Rev. Burton L. Hess,	80	0	0	0	0	0	0	0	0	0	0	0	0	0	1,757	700	5,500	1,947	0	
62 Dea. Wm. E. Blodgett,	78	21	0	0	0	0	0	0	0	0	0	0	0	0	905	600	7,000	2,825	0	
63 Geo. E. Downs,	45	10	0	0	0	0	0	0	0	0	0	0	0	0	550	1700	4,000	0	0	
64 Dea. W. F. Parker,	30	0	0	0	0	0	0	0	0	0	0	0	0	0	650	2,000	8,900	0	200	
65 Dea. W. F. Parker,	124	42	0	0	0	0	0	0	0	0	0	0	0	0	600	1600	3,000	3,551	0	
66 Mrs. C. B. Frost, <sup>assf</sup> ,	80	0	0	0	0	0	0	0	0	0	0	0	0	0	505	1600	3,400	4,315	50	
67 Rev. R. B. Mills,	30	18	0	0	0	0	0	0	0	0	0	0	0	0	36	10	751	1600	3,387	
68 Dea. Herman A. Page, <sup>cc</sup>	37	0	0	0	0	0	0	0	0	0	0	0	0	0	65	1,773	1,150	12,000	3,485	
69 John A. Smith,	70	38	0	0	0	0	0	0	0	0	0	0	0	0	268	1,200	8,500	0	0	
70 B. Frank Davis,	198	25	0	0	0	0	0	0	0	0	0	0	0	0	84	70	*1,000	500	0	
71 B. C. Smith,	90	80	0	0	0	0	0	0	0	0	0	0	0	0	723	600	2,000	7,682	0	
72	0	0	0	0	0	0	0	0	0	0	0	0	0	0	48	813	9,000	10,000	0	
73 Elijah H. Clover,	60	45	0	0	0	0	0	0	0	0	0	0	0	0	6	800	7,500	3,500	0	
74 Mrs. Mary L. Packer,	47	0	0	0	0	0	0	0	0	0	0	0	0	0	3	1,140	0	0	0	
75 Mrs. Emma Lamb,	53	16	0	0	0	0	0	0	0	0	0	0	0	0	3	0	0	0	0	

<sup>a</sup> Monadnock. <sup>b</sup> Whitefield, R. F. D. <sup>c</sup> Gossville, R. F. D. <sup>d</sup> Raymond, R. F. D. <sup>e</sup> Derry Village. <sup>f</sup> Cornish Flat. <sup>g</sup> Laconia, R. F. D. <sup>h</sup> Short Falls. <sup>i</sup> No parsonage.

CHURCHES	CITIES OR TOWNS	CLERKS	MINISTERS	MEMBERS					ADMITTED			REMOVED			BAPT.		Fam.	
				Names	Names	Ord.	C'd	Ma.	Fe.	To.	Ab.	C.	L.	To.	Di.	L.		R.
76	Hampstead,	1752 1814	Dea. John C. Sanborn,	Halsh H. Loud, i.	'97	'13	17	87	104	21	0	2	3	6	0	0	0	125
77	Hampton,	1638 1843	Mrs. Flora E. Lane,	/ John A. Ross, em., i. / J. Selden Strong,	'54	'87	38	112	150	31	0	3	3	8	0	0	0	140
78	Hancock,	1738 1830	Rev. Frank Pearson,	James W. Lade,	'85	'13	20	62	82	25	0	4	4	4	0	0	0	100
79	Hanover, Ist,	1771 1835	Sidney B. Fay,	Robert C. Falconer, i.	'08	'12	142	175	167	65	27	31	58	4	0	0	15	160
80	" Center,	1771 1841	Dea. Asa W. Fellows, <sup>a</sup>	Edward C. Sargent, r, <sup>a</sup>	'04	'11	16	41	57	7	5	8	13	3	1	0	4	36
81	Harrisville,	1840 1840	Mrs. Dora A. Thayer,	(George E. Crouse, Bapt.) <sup>b</sup>	'08	'11	6	12	11	11	0	0	0	0	0	0	0	40
82	Haverhill,	1790 1830	Mrs. N. Della Carbee,	J. Harold Gould,	'04	'12	32	74	106	35	4	0	4	2	0	0	3	53
83	" Bethany, Pike,	1906	Frances C. Dickerman,		'04	'12	10	24	34	7	0	0	0	0	0	0	0	70
84	Hebron,	1779 1800	Mrs. Alice M. Smith, <sup>a</sup>	(J. Roscoe Remick, Meth.)	'93	'12	6	19	25	3	0	0	0	0	0	0	0	50
85	Heaniker,	1769 1834	Frank A. Connor,		'86	'12	29	83	112	37	1	0	1	0	2	0	1	100
86	Hill,	1815 1889	Mrs. Edith P. Fowler,	Frank H. Reed, r.	'86	'12	30	51	81	36	0	0	0	0	1	0	0	43
87	Hillsboro, Center,	1769 1893	Mrs. Ruth B. Gammell,	(Geo. H. Reese, Lic.)	'11	'17	24	41	12	0	0	0	1	0	0	0	0	20
88	" Smith Memorial,	1830 1836	Mrs. F. O. Bailey,	Robert W. Wallace, i.	'72	'08	42	93	135	41	1	0	1	5	0	0	5	125
89	Hinsdale,	1763 1821	Mrs. Rest H. Metcalf,	Albert L. Hill, r.	'93	'11	33	86	119	44	4	0	4	0	4	0	2	120
90	Hollis,	1743 1804	Mrs. Harold E. Hardy,	Robert M. French,	'98	'13	63	138	203	35	0	3	3	6	0	0	6	238
91	Hooksett,	1828 1846	Mrs. Ida M. Gage,	J. Henry Bliss, r.	'69	'11	4	27	31	7	0	0	0	1	0	0	1	112
92	Hopkinton,	1757 1789	Mrs. M. Alice Tilton,	Lucien C. Kimball,	'87	'08	41	71	112	19	1	0	1	4	0	0	4	60
93	Hudson,	1737 1842	Miss Gertrude A. Merrill,	Lewis E. Perry, r.	'85	'10	23	69	92	13	6	6	12	0	4	0	4	92
94	Jaffrey,	1780 1832	B. F. Cann,	Ralph E. Dantorth,	'01	'10	27	41	68	15	1	3	4	0	0	3	0	41
95	" East,	1850 1850	Miss Eloise M. Pierce,	David Howie,	'89	'11	29	66	95	23	0	5	5	0	1	0	1	73
96	Keene, Ist,	1738 1786	Ernest J. Thomas,	Rodney W. Roundy, i.	'04	'13	155	324	479	81	6	3	9	10	4	9	23	450
97	" Court st.,	1867 1869	H. C. Aldrich,	William O. Courad, i.	'90	'09	101	209	310	41	0	5	5	10	1	0	11	250
98	Kensington,	1735 1866	Mrs. Ida M. Maec, <sup>d</sup>	Herman Lohmann, <sup>a</sup>	'09	'12	13	36	49	15	8	4	12	2	0	3	5	65
99	Kingston,	1725 1825	Mrs. Mary B. Kemp,	Henry R. McCarty,	'87	'13	26	55	81	10	0	12	2	2	0	3	5	80
100	Laconia,	1824 1906	Mrs. A. W. Putnam,	John L. Shively, i.	'04	'10	66	195	261	63	0	6	6	3	0	2	5	280
101	Lancaster,	1794 1911	Herbert H. Sanderson,	Clinton W. Wilson, i.	'90	'12	53	159	212	49	3	6	9	7	0	7	3	275
102	Langdon,	1820 1842	E. B. Prentiss,	Oliver Brown, r.	'57	'06	16	15	31	8	0	0	0	0	5	0	0	25
103	Lebanon,	1768 1828	C. Elbert Dole,	Grant L. Shaeffer,	'93	'12	41	144	185	34	16	10	26	3	3	0	6	200
104	" West,	1840 1849	W. J. Harding,	John E. Hunt,	'13	'13	51	110	161	33	0	0	0	0	3	0	0	200
105	Lee,	1867 1861	Mrs. Nellie J. Durgin,	Lorenzo W. Muttart,	'95	'13	10	37	47	20	0	1	1	0	0	0	0	110
106	Lempster,	1781 1835	Carl A. Parker,	James F. Eaton,	'79	'12	5	15	20	6	0	0	0	0	0	0	0	25
107	Lisbon,	1789 1828	Mrs. N. A. McGrath,	Harold S. Davidson, i.	'98	'12	38	93	131	52	0	1	1	1	1	0	2	130
108	Littleton,	1771 1810	Payson E. Fairfield,	William A. Bacon,	'95	'03	52	148	200	63	1	2	3	4	2	0	6	200
109	Lyme,	1757 1837	Mrs. F. C. Stephenson,	John Cowan, r.	'75	'05	8	13	21	0	0	1	1	1	1	0	0	50
110	Lyndeboro,	1828 1879	William C. Heath,	Thomas Chalmers, i.	'94	'00	258	584	842	170	16	7	23	13	15	19	47	636
111	Manchester, Ist,	1841 1847	Almon S. Carpenter,	Burton W. Lockhart, i.	'82	'94	139	322	461	100	1	2	3	8	4	0	12	7
112	" Franklin st.,	1883 1820	Dea. A. D. Prime,	David Fraser, i.	'95	'05	85	211	296	40	10	3	13	6	3	0	9	325
113	" So. Main st.,																	
114	" "																	

<sup>a</sup> Exeter, R.F.D.

<sup>d</sup> East Kingston.

<sup>e</sup> East Hebron.

<sup>b</sup> Chesham.

<sup>a</sup> Etna.

SUNDAY SCHOOLS		CHURCH TREASURERS		OFFERINGS FOR THE BENEVOLENT SOCIETIES										SALARIES, VALUES, ETC.				
Superintendents	Mem	Y. P. Men's Org.	W. P. Men's Org.	A. B. C. F. M. I. S.	W. O. R. I. S.	C. E. Soc.	C. C. B. Soc.	C. H. M. Soc.	A. M. & P. S. Soc.	C. S. S. & P. S. Retire.	Totals	Other Cont'g	Home Exp.	Salaries	Value Ch. Property	Invest. Funds	Amt. of Debt	
76 Miss Mary E. Spollett,	145	48	z35	\$80	\$5	\$7	\$19	\$20	\$6	\$6	\$93	\$0	\$1,500	\$900	\$11,000	\$13,000	\$0	
77 Ernest G. Cole,	130	40	0	55	16	24	88	45	17	9	324	56	10	1,435	900	12,000	6,500	
78 Crista H. Duncan,	100	46	0	21	0	3	20	13	3	2	69	15	78	943	700	7,500	13,752	
79 E. Gordon Bill,	201	0	0	139	62	132	0	255	69	38	1,169	65	40	4,721	42,400	20,000	4,000	
80 Harley H. Camp,	48	31	0	0	2	11	8	9	3	3	36	0	7	450	350	4,000	1,200	
81 Rev. George E. Crouse,	25	0	0	3	1	1	2	1	1	1	11	0	0	325	1380	3,700	300	
82 Edward A. Jones,	70	0	0	22	0	4	7	31	4	3	84	3	0	909	700	7,000	4,400	
83 E. Blank,	68	0	z16	[None.]	0	0	0	0	0	0	0	1	5	0	0	0	0	
84 Mrs. J. R. Remick,	40	0	0	17	0	0	0	11	12	0	44	0	0	540	4700	600	140	
85 John T. Connor,	142	60	35	50	10	22	45	39	22	6	258	0	56	1,072	800	9,000	9,230	
86 Edward H. Cathin,	35	16	x18	0	0	0	0	0	5	0	26	6	11	801	1600	6,000	5,300	
87 Phly F. Gammell,	20	0	0	3	1	2	4	6	1	0	85	21	3	651	1500	2,550	1,324	
88 Wm. E. Amlaw,	204	66	0	100	0	17	0	94	0	0	211	30	0	2,675	1,200	30,000	750	
89 M. S. Leah,	193	39	z12	54	25	12	17	26	35	13	191	13	0	1,500	1,000	10,000	1,500	
90 Frances A. Lovejoy,	182	51	0	41	18	7	16	45	33	8	174	10	0	4,300	1,000	10,000	7,113	
91 Arthur D. Brown,	35	0	0	12	5	2	6	7	10	2	47	0	0	845	700	6,000	3,500	
92 Mrs. Lettie B. Tilton,	40	40	0	54	0	7	13	16	0	7	153	0	4	800	660	5,500	10,505	
93 Gerry F. Parker,	70	25	z15	19	8	3	13	16	0	3	62	0	0	900	600	7,000	700	
94 Miss M. E. Cutter,	64	29	0	27	36	8	10	30	11	9	131	41	93	961	600	9,400	6,155	
95 Albert E. Knight,	101	46	x40	38	40	8	18	24	33	9	167	0	43	1,175	900	10,000	2,880	
96 Edward L. Mosser,	500	53	x140	320	81	33	76	280	186	48	1,066	120	1,084	5,728	2,000	50,000	20,500	
97 Dec. Chas. W. Clark,	245	42	x41	92	73	16	32	63	39	16	361	83	26	2,464	1,500	20,000	700	
98 Mrs. Mary E. Chase, <sup>b</sup>	36	20	z10	18	5	2	5	10	3	2	60	0	22	537	1700	3,000	5,161	
99 J. Willis Kemp,	30	0	0	0	4	9	5	15	5	0	38	0	0	1,050	800	15,000	9,000	
100 Rev. Nicholas Frost,	150	20	12	83	60	15	29	72	54	14	336	0	37	4,468	2,000	70,000	7,000	
101 H. I. Sanderson, <sup>b</sup>	169	40	0	32	42	18	15	27	44	10	24	212	46	32	689	2,500	5,000	
102 Mrs. May C. Wharton, <sup>c</sup>	40	0	0	5	3	1	1	3	2	1	19	0	0	300	1241	1,500	1,600	
103 Miss F. M. Campbell,	133	0	z21	75	59	7	7	100	62	5	20	335	0	670	2,616	17,110	13,245	
104 Mrs. S. H. Tilden,	110	0	0	32	13	5	10	27	18	5	4	114	0	30	1,700	900	15,000	3,616
105 William H. Thompson,	90	36	0	10	5	2	5	0	8	2	0	32	0	0	677	600	5,500	6,000
106 Carl O. Parker,	15	0	0	0	0	0	0	0	0	0	0	0	0	150	300	2,000	0	
107 Walter M. May,	120	200	x55	75	27	12	26	50	100	0	290	0	8	1,816	1,000	6,400	2,000	
108 David F. Carpenter,	110	15	0	96	74	23	31	74	58	36	407	0	66	3,342	1,400	32,000	2,000	
109 E. S. Rand,	15	25	0	0	0	0	0	6	3	1	14	0	0	490	600	2,000	1,000	
110 West S. Balch,	102	36	0	41	54	23	14	30	36	15	14	227	0	105	1,272	750	7,500	8,329
111	0	0	0	8	0	0	0	0	0	1	0	16	0	0	283	1600	3,500	3,966
112 Orrin J. Prescott,	636	0	0	520	245	72	150	830	218	50	50	2,135	15	3,198	8,100	3,500	100,000	13,700
113 George A. Diekey,	352	0	x125	597	400	98	285	510	383	103	111	2,287	210	2,611	3,480	50,000	17,000	
114 J. L. Wiggins,	b	319	56	104	40	17	35	80	77	17	390	0	160	2,500	1,200	18,000	5,000	

\* No parsonage.

† Missionary aid to salary.

<sup>a</sup> Alstead.

<sup>b</sup> East Kingston.

<sup>c</sup> Lyme Center.

CHURCHES		CLERKS		MINISTERS		MEMBERS				ADMITTED			REMOVED			BAPT.		Fam.		
Cities or Towns	Org.	Churches	Names	Names	Ord.	C'd	Ma.	Fe.	To.	Ab.	C.	L.	To.	Di.	L.	R.	To.	Ad.	Inf.	Fam.
115 Marlboro,	1778	1834	F. D. Hemenway,	Arthur E. Gregg, r.	'07	'12	51	92	143	34	6	0	0	6	3	0	0	3	0	95
116 Mason,	1772	1837	Mrs. Nellie F. Amsteden,	Elmer T. Blake, r.	'96	'13	12	24	36	18	0	0	0	0	1	0	0	1	0	2
117 Meredith,	1815	1833	Miss Sarah M. Noyes,	Harvey A. Platts, r.	'95	'12	32	46	62	20	0	3	3	3	0	0	0	1	0	75
118 Merrimack,	1771	1837	Geo. P. Foskett, <sup>a</sup>	Lewis E. Perry, r.	'85	'12	5	10	15	5	1	0	1	0	0	0	0	0	0	150
119 "	1829	1829	Mrs. J. W. Morse,	Joseph H. Twitchell, i.	'11	'11	119	252	371	25	2	0	1	9	7	1	17	17	0	35
120 Milford,	1788	1834	Mrs. Harnet S. Peirce,	Clarence Pike, r.	'84	'11	16	59	75	23	2	0	2	2	2	0	0	3	0	155
121 Milton,	1815	1858	Emily E. Looney,	Henry P. Peck, r.	'82	'01	17	43	60	15	0	0	0	2	1	0	0	3	0	69
122 Mont Vernon,	1780	1896	Dea. J. M. Gleason,	George E. Soper, r.	'84	'09	116	283	399	50	33	9	42	5	7	0	12	25	6	350
123 Nashua, 1st,	1865	1863	Fred. D. Cross,	Daniel I. Gross, i.	'08	'11	117	275	392	99	38	9	47	8	3	0	11	19	7	330
124 " Pilgrim,	1834	1883	Dea. Joseph L. Clough,	Millard F. Hardy,	'80	'12	16	29	45	9	0	0	0	0	1	0	0	1	0	28
125 Nelson,	1781	1883	Mrs. J. E. Ruffe, <sup>b</sup>	[Charles A. Parker, <i>Bapt.</i> ]	'07	'13	2	25	27	6	0	0	1	0	0	2	2	0	0	110
126 New Castle,	1682	1828	Mrs. Myra B. Martin,	William G. Berkeley, r.	'06	'13	4	30	37	11	0	0	0	0	0	2	0	0	0	44
127 Newfields,	1730	1839	Miss Nellie W. Pease,	Orlando M. Lord, r.	'89	'11	16	38	54	12	2	0	2	2	0	0	0	2	2	60
128 Newington,	1715	1712	Dea. Jackson M. Hoyt, <sup>c</sup>	William H. Wentworth,	'92	'13	11	38	49	21	3	0	3	0	1	0	0	1	3	1
129 New Ipswich,	1760	1903	Miss Etie M. Taylor,	Henry H. Wentworth,	'92	'09	21	45	66	20	5	1	6	1	0	0	1	3	0	95
130 Newmarket,	1828	1828	Dea. C. E. Tasker,	Henry H. Wentworth,	'92	'09	21	45	66	20	5	1	6	1	0	0	1	3	0	40
131 Newport,	1779	1823	Dana J. Mooney,	Andrew J. Small, r.	'81	'10	86	193	279	73	1	8	9	4	1	0	0	1	2	150
132 North Hampton,	1738	1838	Dea. Edward M. Smith,	Clarence H. LaRue, i.	'13	'13	71	122	193	36	2	2	4	1	0	0	0	1	2	127
133 Northwood, Center,	1798	1840	A. B. Moore,	A. Herbert Armes,	'89	'13	17	44	61	18	3	3	6	2	2	0	0	4	1	45
134 Orfordville,	1770	1895	Miss Edyth M. Clough,	Henry H. Wentworth,	'92	'13	11	38	49	21	3	0	3	1	0	0	0	1	3	1
135 Orford,	1822	1855	Miss Rosie B. Smith,	Henry H. Wentworth,	'92	'09	21	45	66	20	5	1	6	1	0	0	1	3	0	95
136 Ossipee, 1st, Center,	1806	1827	Mrs. C. H. Smart,	Andrew J. Small, r.	'95	'12	8	27	35	8	0	3	3	1	0	0	1	0	0	40
137 " 2d,	1894	1802	Dr. F. B. Andrews,	Charles P. Cleaves,	'93	'14	2	13	15	2	2	2	4	1	1	0	0	2	1	75
138 Pelham,	1751	1842	Odys A. Gage,	Melvin J. Allen,	'82	'10	12	52	64	15	3	0	3	1	0	0	1	3	0	130
139 Pembroke,	1737	1836	Dea. E. A. Little,	Thomas W. Harwood,	'98	'09	33	72	103	21	5	0	5	0	0	0	0	5	1	100
140 Pierboro,	1822	1839	Mrs. Flora B. Ware,	Rolla G. Bugbee,	'76	'04	23	46	69	20	0	3	8	3	1	1	0	4	2	70
141 Piermont,	1771	1837	Mrs. E. H. Underhill,	William J. Sweet, r.	'87	'09	50	129	179	60	7	0	7	2	1	0	3	2	0	120
142 Pitsfield,	1789	1876	Dea. M. H. Nutter,	William J. Sweet, r.	'87	'09	50	129	179	60	7	0	7	2	1	0	3	2	0	40
143 Plainfield, Meriden,	1780	1898	Miss Lucy L. Eastman,	Noble O. Bowby,	'02	'14	46	59	105	57	0	0	0	5	7	1	13	0	0	40
144 Plaistow,	1730	1837	Mrs. Mary E. Haseltine, <sup>d</sup>	Christopher R. Hamlin, <sup>e</sup>	'89	'12	13	47	60	22	2	0	2	2	0	2	0	2	0	56
145 Plymouth,	1764	1836	Miss Nettie M. Armstrong,	B. Alfred Dunn,	'91	'13	33	105	138	41	0	0	0	5	2	3	10	0	2	175
146 Portsmouth,	1671	1854	Walther H. James,	Lucius H. Thayer, i.	'91	'90	136	360	496	147	22	7	29	7	2	0	9	12	4	410
147 Raymond,	1791	1894	Rev. Albert H. Thompson,	Albert H. Thompson, i.	'79	'88	22	67	89	24	1	1	2	3	0	0	4	1	4	120
148 Rindge,	1765	1796	H. D. Thomas,	Dow L. Hilliard,	'89	'12	44	74	116	34	0	2	2	3	0	0	3	0	0	80
149 Rochester,	1737	1780	William Lowe,	Charles H. Percival, r.	'84	'07	52	144	198	43	1	5	6	3	2	0	5	1	1	250
150 Rollinford, <sup>aa</sup>	1846	1850	Mrs. Charles Plumer,	Bernard Copping,	'79	'14	10	27	37	30	0	0	0	1	0	0	1	0	0	30
151 Rye,	1726	1840	Mrs. Joseph Watt, <sup>bb</sup>	Henry A. Barber, r.	'03	'06	32	90	122	13	0	0	0	0	2	0	2	0	0	100
152 Salem,	1740	1840	Mrs. Mary L. Watson, <sup>cc</sup>	J. Newton Perrin, jr., r.	12	44	56	9	7	1	8	1	0	1	0	0	1	5	4	50
153 Salisbury,	1773	1790	Mrs. Lucy L. Little,	J. Newton Perrin, jr., r.	42	119	7	2	0	2	0	0	2	0	0	0	1	0	0	50
154 Sambornton,	1771	1834	Herbert J. L. Bodwell,	J. Newton Perrin, jr., r.	'92	'97	7	68	110	25	0	0	0	3	1	1	5	0	0	75

<sup>aa</sup> Salmon Falls.

<sup>b</sup> Haverhill, Mass.

<sup>c</sup> Newton.

<sup>d</sup> Portsmouth, R. F. D.

<sup>e</sup> Methuen, Mass.

<sup>f</sup> Chesham, R. F. D.

<sup>g</sup> Rye Beach.

SUNDAY SCHOOLS		CHURCH TREASURERS		OFFERINGS FOR THE BENEVOLENT SOCIETIES										SALARIES, VALUES, ETC.					
Superintendents	Mem	V. P. Mens. Org.	Mens. Org.	A. B. C. F. M.	Wom's B. S.	C. E. Soc.	C. C. B. Soc.	C. H. M. Soc.	A. M. Soc.	C. S. S. & P. S. Relief	Min. & P. S. Relief	Totals	Other Contributions	Line Items	Home Exp.	Salaries	Value Ch. Property	Invest. Funds	Amt. of Debt
115 William R. Bemis,	110	41	0	\$15	\$11	\$4	\$7	\$13	\$3	\$1	\$6	\$69	\$19	\$10	\$13,577	\$800	\$10,000	\$13,772	\$0
116 Mrs. E. Whitaker,	20	10	0	5	5	1	0	2	3	3	0	19	4	5	350	320	3,000	2,400	0
117 Mrs. Eva L. Estes,	35	15	0	17	6	1	1	14	11	1	0	51	0	0	1,289	\$1,200	6,000	12,000	0
118 Chas. H. Upham, <sup>a</sup>	67	31	0	0	25	20	5	0	8	5	5	68	6	12	1,378	904	6,000	9,494	0
119 Mrs. J. W. Morse,	12	16	0	0	0	0	0	0	0	0	0	0	0	0	218	\$258	\$1,500	2,500	0
120 Chas. S. Emerson,	184	50	x278	0	51	2	4	3	6	2	1	69	119	102	4,112	1,500	25,000	8,374	0
121 James M. Gage,	48	27	0	27	0	2	6	10	8	5	0	58	0	6	1,266	800	6,000	12,000	0
122 Rev. H. P. Peck,	25	0	0	14	15	3	6	3	10	3	2	56	2	0	900	700	15,000	41,53	0
123 E. G. Osgood,	400	45	150	481	7	5	78	191	140	37	24	1,033	354	2,764	6,740	2,700	125,000	23,737	0
124 Clarence A. Woodbury,	362	203	x100	0	42	12	12	3	11	2	15	97	240	151	5,197	1,800	75,000	14,757	0
125 Mrs. J. H. Osgood,	33	18	0	23	3	3	6	18	17	5	1	76	0	0	424	400	3,000	850	0
126 Rev. Chas. A. Parker,	57	0	0	0	0	0	0	0	0	0	0	0	0	0	875	700	9,000	5,150	0
127 Miss I. K. Dock,	13	0	0	5	2	2	2	6	1	0	0	16	13	3	314	275	3,500	4,000	0
128 Mrs. S. A. Packard, <sup>b</sup>	31	20	0	6	0	2	3	4	4	1	2	22	0	0	875	600	3,000	2,500	0
129 Dea. James Roger,	25	0	0	13	3	3	3	14	7	2	1	45	2	29	1,143	600	12,000	11,200	0
130 Joseph Crook,	90	0	0	15	3	3	5	10	10	3	1	50	0	0	1,500	\$850	12,000	1,500	0
131 Edwin N. Smith,	150	50	x100	92	80	18	40	53	30	20	11	394	0	0	2,585	1,300	25,000	10,500	0
132 Percy E. Jewell,	180	45	z11	19	32	8	12	13	38	9	1	132	0	91	2,135	1,000	17,000	2,050	0
133 Edwin K. Welch,	25	0	0	0	15	0	1	17	2	1	11	47	0	0	500	\$425	4,000	1,350	0
134 F. E. Washburn,	35	0	0	10	0	2	3	10	7	2	2	36	0	0	400	\$300	*4,040	646	0
135 Mrs. P. C. Wilson,	85	0	x40	18	0	2	4	10	9	3	3	49	0	0	1,034	600	6,500	3,000	0
136 Mrs. A. A. Moulton, <sup>c</sup>	40	0	0	32	0	9	5	15	9	3	2	75	17	2	750	700	4,000	4,500	0
137 William C. Sinclair,	32	0	0	0	0	0	0	0	0	0	0	0	0	0	300	\$750	2,000	5,000	0
138 Miss Mary L. Cowing,	60	0	0	35	0	6	11	36	21	6	14	129	10	0	1,000	800	10,000	9,000	0
139 Chester Clark, <sup>d</sup>	90	27	0	12	3	5	6	10	8	5	3	52	0	20	1,025	840	12,000	11,500	0
140 Oscar D. Bagley,	95	31	0	25	0	1	1	13	11	12	9	71	0	40	1,021	1,000	16,500	4,300	0
141 Wm. H. Blaisdell,	61	36	0	8	8	1	4	0	6	2	1	30	0	0	569	7600	4,300	0	0
142 Channing Sanborn,	130	39	0	67	0	10	15	34	26	7	10	169	0	0	1,600	1,290	18,000	3,454	0
143 Mrs. S. M. Morse,	25	0	0	6	17	0	0	7	0	0	0	30	0	0	807	1,100	12,000	11,000	0
144 Dea. M. K. Wentworth, <sup>e</sup>	89	58	0	33	10	4	10	30	18	5	0	110	0	3	1,325	800	7,000	11,000	0
145 W. F. Rogers,	125	37	0	12	0	1	3	2	4	5	4	31	0	0	2,800	1,500	23,500	5,627	0
146 Dea. F. E. Leavitt,	492	60	x100	610	215	96	182	523	361	91	75	2,153	10	0	5,000	2,000	65,000	2,000	600
147 Dea. Henry L. Hardy, <sup>f</sup>	50	0	0	23	10	6	12	19	17	7	4	98	0	24	1,058	660	11,600	14,600	0
148 Rev. Dow L. Hillard,	79	30	0	25	18	0	14	10	10	3	0	80	0	58	1,241	800	10,000	7,794	0
149 Albert Nelson,	161	40	z15	59	40	17	26	55	40	3	9	249	0	0	2,300	1,200	25,000	350	0
150 Miss S. F. Holden,	32	14	0	0	30	0	0	20	6	0	0	56	0	24	807	7600	5,000	2,000	0
151 W. A. Trefethen, <sup>b</sup>	60	30	0	63	33	9	42	48	36	10	6	247	10	8	1,700	1,000	9,000	5,700	0
152 Mrs. Mary L. Watson, <sup>g</sup>	60	30	0	17	5	3	5	15	12	4	2	63	10	12	750	600	5,500	3,600	0
153 Mrs. E. H. Smith,	80	0	0	2	1	1	1	2	2	1	1	11	0	0	140	0	*2,500	2,775	0
154 Joseph C. Bodwell, <sup>h</sup>	80	35	0	89	35	10	27	40	2	10	7	220	30	23	1,410	750	*6,000	11,758	0

<sup>a</sup> Thornton Ferry. <sup>b</sup> Methuen, Mass. <sup>c</sup> Portsmouth, R. F. D. <sup>d</sup> Mountain View, R. F. D. <sup>e</sup> Andover, R. F. D. <sup>f</sup> Federated with Free Baptist. <sup>g</sup> Atkinson Depot. <sup>h</sup> Federated with Methodist.   
 \* Missionary aid to salary.   
 † No parsonage.

CHURCHES		CLERKS		MINISTERS		MEMBERS					ADMITTED			REMOVED			BAPT.		Fam.			
Cities or Towns	Orgs.	Churches	Names	Names	Names	Ord.	C of	Ma.	Fe.	To.	Ab.	C.	L.	To.	Di.	L.	R.	To.	Ad.	Inf.	Fam.	
155 Seabrook, <sup>a</sup>	1711	1838	Miss Edna M. Hardy, <sup>a</sup>	John W. Savage,	'63	'08	8	23	31	3	0	0	0	0	1	0	0	0	0	0	25	
156 " South,	1807	1905	Mrs. Isabel Rand,	William A. Rand, i.	'75	'07	14	26	40	11	6	0	0	6	0	0	0	0	0	6	100	
157 Shelburne,	1818	1885	Miss Lillian Morse,	Heber S. Mahood,	'09	'13	1	7	8	4	0	0	0	0	0	0	0	0	0	0	20	
158 Somersworth,	1827	1828	Edmund S. Boyer,				50	109	159	63	2	2	4	2	4	0	0	0	0	1	115	
159 Stewartstown, West,	1846	1848	J. H. O. Parker,				9	19	28	6	0	0	0	0	0	0	0	0	0	0	75	
160 Stoddard,	1787	1836	John S. McCoy,	(Philip S. Sailer, <i>Chris.</i> )	'95	'13	2	4	6	0	0	0	0	0	0	0	0	0	0	0	24	
161 Stratham,	1717	1837	Benjamin Brierley,	Orrin G. Baker,	'78	'11	18	19	37	11	2	0	0	2	0	0	0	0	2	2	0	36
162 Sullivan,	1792	1848	Dea. Winfred J. White,	Orrin G. Baker,	'78	'11	13	26	39	16	0	2	2	0	0	0	0	0	0	0	1	21
163 " East,	1876	1869	Herbert S. Carrier,	Henry S. Kimball,	'06	'09	15	29	44	12	0	0	0	0	0	0	0	0	0	0	66	
164 Surry,	1769	1837	Miss Mary E. Britton,				27	36	63	30	0	3	3	2	4	1	7	0	0	0	140	
165 Swanzey,	1741	1836	Dea. Leon E. Stone,	George A. Senter,	'07	'12	10	38	48	13	0	0	0	0	0	0	0	0	0	0	53	
166 Tamworth,	1792	1851	Horace A. Page,	Harvey M. Eastman, r.	'07	'06	23	32	55	18	1	1	2	1	1	0	0	0	1	0	50	
167 Temple,	1771	1842	De Witt C. Bragdon,	Cassander C. Stimpson, i.	'81	'85	44	123	167	48	0	1	1	3	3	0	6	0	1	0	185	
168 Tilton,	1822	1838	Obe G. Marrison,	Granville W. Nims,	'77	'12	22	83	105	36	5	0	0	5	0	0	0	0	4	0	70	
169 Troy,	1815	1835	Dea. Franklin Ripley,	Wilhelm Leeman,	'10	'09	7	10	17	0	3	0	0	3	0	2	3	5	0	0	120	
170 " Finnish Mission,	1910		Isak Lepto,	George A. Bennett, r.	'00	'11	9	27	36	8	0	1	1	1	1	0	0	1	0	0	40	
171 Wakefield,	1785	1830	Mrs. Arthur H. Paul,	Henry A. Merrill,	'77	'11	10	40	50	17	1	0	1	1	1	0	0	1	0	0	60	
172 " Union,	1881	1838	Miss Myra L. Page,	Henry G. Megathlin,	'96	'09	20	69	89	21	9	2	11	5	0	4	9	6	0	0	92	
173 Walpole,	1761	1833	Carleton E. Sparhawk,	Martin F. Mevis, i.	'93	'11	30	77	107	28	17	3	20	5	0	0	0	5	17	0	152	
174 Warner,	1772	1819	Miss Mary A. Jones,				4	6	10	0	0	4	4	3	0	0	0	3	0	0	50	
175 Washington,	1780	1840	Dea. A. T. Wright,				4	12	16	11	0	0	0	1	1	0	0	1	0	0	50	
176 Weare, South,	1876	1876	Mrs. Mary A. Hazen,	Ernest L. Baker, i.	'94	'02	12	41	53	22	0	0	0	0	1	0	1	0	0	0	85	
177 " North,	1891	1841	Miss Aura A. Morse,				12	13	38	51	13	13	13	26	1	1	3	0	2	0	74	
178 Webster,	1801	1826	Miss Sarah E. Sawyer,	Frank C. Braden, r.	'73	'13	12	41	53	22	0	0	0	0	2	0	1	3	0	0	70	
179 Wentworth,	1830	1828	Miss Mary E. Pillsbury,	(William S. Gough, <i>Lce.</i> )	'84	'10	17	34	51	19	6	4	10	3	2	0	5	6	0	0	50	
180 Westmoreland, Park Hill,	1761	1762	A. C. Cobb,	[Daniel M. Cleveland, <i>Bapt.</i> ]	'94	'10	8	24	32	10	0	1	1	1	0	3	0	3	0	0	42	
181 Wilnot,	1829	1858	Mrs. Letitia Woodward,	James P. Harper,	'94	'10	36	89	125	38	0	1	1	5	1	0	3	0	0	1	110	
182 Wilton,	1823	1852	Miss Bessie F. Bales,	Sumner G. Wood, i.	'80	'11	41	88	129	40	0	2	2	3	1	9	13	0	0	0	175	
183 Winchester,	1736	1834	Mrs. R. E. Hammond,	William H. Pound, r.	'88	'09	49	107	156	34	10	2	12	0	1	0	1	0	1	8	120	
184 Wolfboro,	1834	1846	Samuel Avery,																			

<sup>a</sup> Hampton Falls.



SUNDAY SCHOOLS		Y. P. Mens		CHURCH TREASURERS		OFFERINGS FOR THE BENEVOLENT SOCIETIES										SALARIES, VALUES, ETC.					
Superintendents	Mem	Mem	Org.	TREASURERS		A. B. C. P. M.	Wom Bds.	Men Bds.	C. E. Soc.	C. C. B. Soc.	H. M. A. Soc.	C. S. S. & P. S.	Min. Relief	Totals	Other Cent.	Unde. Off.	Home Exp.	SALARIES	Value Ch. Property	Invest. Funds	Am't. of Debt
155 Mrs. C. F. Brown,	30	0	0	0	Miss Edna M. Hardy, <sup>a</sup>	\$0	\$6	\$0	\$0	\$5	\$0	\$0	\$0	\$11	\$0	\$2	\$500	\$100	\$6,000	\$7,000	\$0
156 Mrs. Isabel Rand,	70	0	0	0	James C. Eaton,	0	0	1	8	1	0	0	0	10	0	5	203	7450	3,700	0	0
157	0	0	0	0	Miss Lillian Morse,	0	0	0	0	0	0	0	0	0	0	0	0	1250	21,100	0	20
158 Edmund S. Boyer,	95	20	0	0	Edmund S. Boyer,	60	32	14	32	76	58	16	9	297	75	0	2,375	1,200	25,000	0	0
159 Mrs. John Carbee,	40	0	0	0	Mrs. T. W. Piper,	0	0	0	4	0	0	0	0	4	0	0	400	1700	3,700	784	0
160 Mrs. Edna McMann,	15	0	0	0	Geo. F. Reed,	0	0	0	0	0	0	0	0	0	0	0	70	2,000	0	0	0
161 Henry L. Jewell,	70	0	0	0	W. D. Littlefield,	23	13	6	8	7	4	7	4	72	17	18	750	1,200	6,000	6,219	0
162 Alexander Linton,	34	17	0	0	Samuel S. White,	7	2	1	2	11	4	4	1	32	0	0	1,500	300	3,000	500	500
163 Leslie H. Goodhue,	36	13	0	0	Leslie H. Goodhue,	20	3	2	6	12	13	3	3	62	0	0	126	1300	1,000	0	75
164 Miss Mary E. Britton,	27	17	0	0	Mrs. A. E. Crain,	10	0	2	3	8	6	1	1	31	0	1	1,187	1300	1,600	700	900
165 Miss M. K. Downing, <sup>h</sup>	70	51	0	0	Fayette F. Downing,	23	9	5	8	9	16	4	0	74	4	5	618	600	5,000	9,000	0
166 Howard F. Page, <sup>h</sup>	55	0	0	0	Mrs. E. L. Pollard,	23	8	3	7	19	15	3	2	80	5	22	1,339	624	3,700	3,000	0
167 DeWitt C. Braclon, <sup>b</sup>	70	15	0	0	Mrs. Agnes M. Holt,	17	3	3	5	14	9	5	2	58	0	0	680	620	5,000	4,400	0
168 Elmer R. Gale, <sup>h</sup>	172	0	0	0	Dea. Edwin J. Young,	109	29	15	35	66	52	17	12	335	330	81	1,893	1,000	12,500	8,000	0
169 Dea. H. L. Barnard,	81	40	0	0	Miss Pauline Lowe,	41	35	5	11	30	23	7	4	156	0	2	1,580	750	8,000	0	0
170 Rev. W. Leeman,	43	0	0	0	K. Isakson,	0	0	0	0	0	0	0	0	0	0	0	225	1675	8,400	0	0
171 Mrs. A. H. Paul, <sup>h</sup>	50	0	0	0	Mrs. John S. Roberts,	50	0	7	1	4	15	3	4	41	0	15	288	1650	3,300	2,950	0
172 Mrs. Geo. Grant,	45	0	0	0	Mrs. M. R. Rummells,	9	0	1	0	8	10	1	1	30	5	17	583	1600	7,000	0	0
173 Geo. L. Houghton,	115	0	0	0	Geo. H. Holden,	70	34	15	26	88	46	26	15	320	0	58	1,336	900	10,000	4,558	0
174 Dea. A. J. Bartlett,	96	0	0	0	Fred A. Sawyer,	24	7	4	7	16	9	4	0	71	0	0	1,333	900	7,500	9,500	0
175 Dea. A. T. Wright, <sup>h</sup>	25	0	0	0	Dea. A. T. Wright,	5	1	1	1	4	2	1	0	15	0	0	150	1120	1,500	2,000	0
176 [None.]	0	0	0	0	George H. Hazen,	0	0	0	0	0	0	0	0	0	0	0	0	0	0	0	0
177 Miss Maud Kenney, <sup>h</sup>	74	0	0	0	Mrs. M. F. Woodbury,	16	0	3	5	15	9	3	2	53	25	0	531	1650	2,750	100	0
178 Dea. H. A. Whitney, <sup>h</sup>	16	18	0	0	Mrs. Nancy Mearney, <sup>h</sup>	27	14	4	9	17	16	4	1	92	6	2	330	1500	2,000	4,100	0
179 W. Y. Rolafson, <sup>h</sup>	71	0	0	0	Mrs. F. A. Briggs,	0	0	0	10	0	0	0	0	10	1	0	492	1700	3,000	2,160	0
180 Mirke W. Wheeler, <sup>e</sup>	65	0	0	0	A. C. Cobb,	0	0	5	2	8	4	3	1	35	0	0	353	600	3,000	300	0
181 Mrs. F. E. Goodhue,	20	20	0	0	John C. White,	10	5	2	2	8	4	3	1	35	0	0	577	800	3,500	11,200	0
182 John Balfourth, <sup>h</sup>	112	39	0	0	Miss Emily H. Abbott,	36	14	0	14	31	32	6	7	140	0	16	1,369	1,000	10,000	1,900	0
183 H. B. Holmes,	131	0	0	0	W. E. Johnson,	120	20	18	38	105	68	20	11	400	10	25	1,963	1,000	12,500	16,000	0
184 Mrs. Annie E. Furber,	150	65	0	0	Dea. H. E. Sargent,	105	25	6	14	1	36	0	0	187	18	54	2,500	1,200	30,000	1,996	0

<sup>a</sup> Wilton, R. F. D. <sup>b</sup> Westmoreland Depot, R. F. D. <sup>c</sup> Federated with Baptist and Christian. <sup>d</sup> Federated with Free Baptist. <sup>e</sup> Missionary aid to salary. <sup>f</sup> No parsonage.

NEW HAMPSHIRE SUMMARY.

NAME OF STATE ORGANIZATION: GENERAL CONFERENCE OF CONGREGATIONAL CHURCHES OF NEW HAMPSHIRE.  
 NAME OF CHURCH REINSTATED: Dover, Belknap.  
 NAME OF CHURCH DROPPED: Deering.  
 CHURCHES: *Supplied by*, — Pastors installed, 37; pastors recognized, 38; pastors, 52; licentiates, 6; supplies, 12; vacant, 39. Total, 184.  
 MINISTERS: Pastors installed, 39; pastors recognized, 38; pastors, 52. Total, 129. Without charge, 31. Total number of ministers, 160.  
 MEMBERSHIP: No. of males, 5,683; No. of females, 13,372. Total, 19,055. Absent,

4,646. *Additions*, — on confession, 505; by letter, 364. Total, 869. *Removals*, — death, 384; dismission, 270; revision, 163. Total, 817.  
 FAMILIES: 19,143.  
 SUNDAY SCHOOLS: Schools, 175; members, 16,353.  
 YOUNG PEOPLE'S SOCIETIES: Societies, 100; members, 3,738.  
 MEN'S ORGANIZATIONS: Societies, 23; members, 1,720.  
 BOYS' ORGANIZATIONS: Societies, 18; members, 311.  
 CONTRIBUTIONS: American Board (churches, 146), \$7,890; Woman's Boards (113), \$3,489; Congregational Education Society (131), \$1,251; Congregational Church

CHURCHES IN NEW HAMPSHIRE FEDERATED OR UNITED IN THE SUPPORT OF A PASTOR.

Churches.	Pastors.	Combined Salary.
Acworth and Lempster . . . . .	James F. Eaton . . . . .	\$850.00
Alstead and Langdon . . . . .	Oliver Brown . . . . .	770.00
Alton and North Barnstead . . . . .	(Vacant) . . . . .	800.00
Andover and East Andover . . . . .	(Vacant) . . . . .	850.00
Barnstead and South Barnstead . . . . .	(Vacant) . . . . .	900.00
Bradford and [Bradford Depot, <i>Baptist</i> ] . . . . .	John S. Pendleton, <i>Bapt.</i> . . . .	1,100.00
Croydon and [Croydon Flat, Ind.] . . . . .	William F. Whitcomb . . . . .	600.00
Gorham and Shelburne . . . . .	Heber S. Mahood . . . . .	1,050.00
Greenville and Mason . . . . .	(Vacant) . . . . .	1,120.00
Hanover Center and [Etna, <i>Baptist</i> ] . . . . .	Edward C. Sargent . . . . .	\$50.00

\* Federated churches.

Churches.	Pastors.	Combined Salary.
Harrisville and [Chesham, <i>Baptist</i> ] . . . . .	George E. Crouse, <i>Bapt.</i> . . . .	\$1,080.00
Hudson and South Merrimack . . . . .	Lewis E. Perry . . . . .	\$35.00
Lee and Madbury Mission . . . . .	Lorenzo W. Mottart . . . . .	800.00
*Meredith and [Meredith, <i>Free Baptist</i> ] . . . . .	Elmer T. Blake . . . . .	1,200.00
*Newmarket and [Newmarket, <i>Methodist</i> ] . . . . .	William Ramsden, <i>Method.</i> . . . .	\$50.00
Orford and Orfordville . . . . .	Henry H. Wentworth . . . . .	1,000.00
Sullivan and East Sullivan . . . . .	Orrin G. Baker . . . . .	600.00
*Willmot and [Willmot, <i>Free Baptist</i> ] . . . . .	Daniel M. Cleveland, <i>Bapt.</i> . . . .	800.00
Temple and Sharon Mission . . . . .	Harvey M. Eastman . . . . .	\$20.00

Average combined salary, \$889.36.

## NEW HAMPSHIRE SUMMARY.

Building Society (152), \$2,608; Congregational Home Missionary Society (158), \$6,591; American Missionary Association (149), \$4,673; Congregational Sunday-School and Publishing Society (140), \$1,378; Ministerial Relief (125), \$1,212. Total (169), \$29,092. Other and special Congregational gifts (69), \$4,422; undenominational gifts (89), \$16,711. Grand total (169), \$50,225.

INCREASE: Members, 52; Sunday School Members, 222; Home Expense, \$35,816; Value of Property, \$79,750.

DECREASE: Young People's Societies, Members, 117; Benevolence, \$9,553; Amount of Debt, \$1,763.

For Fifth-Year Statistics see General Summaries.

LEGACIES: Acworth, \$500; Antrim, \$975; Auburn, \$1,000; Barnstead, \$500; Bath, \$250; Concord, South, \$5,000; Deerfield, \$100; Derry, Central, \$3,200; Dover, 1st, \$4,000; Dunbarton, \$50; Eufield, \$20; Exeter, Phillips, \$3,900; Farmington, \$1,500; Greenfield, \$1,192; Hampstead, \$2,000; Hill, \$1,000; Hollis, \$100; Nashua, Pilgrim, \$750; Nashua, 1st, \$1,300; Nelson, \$300; New Castle, \$421; Keene, 1st, \$25; Keene, Court st., \$1,000; Lancaster, \$500; Loudon, \$40; Lyndeboro, \$846; Lyme, \$25; Meredith, \$200; Plainfield, \$1,100; Union, \$200; Surry, \$176; West Stewartstown, \$1,100; Wolfboro, \$1,115; Wilmot, \$2,000. Total, \$36,405.

NEW JERSEY.

THE CONGREGATIONAL CONFERENCE OF: Organized June 2, 1869. OFFICERS: Rev. John W. Frizzell, Washington, D. C., moderator; Rev. C. L. Coodrich, Plainfield statistical secretary; Mr. Jas. H. Noyes, Orange, treasurer. SESSION OF 1914: Westfield, April 21, 22.

CHURCHES		CLERKS		MINISTERS		MEMBERS					ADMITTED			REMOVED			BAPT.		Fam.		
Cities or Towns	Org.	Churches Erected	Names	Names	Ord.	C'd	Ma.	Fe.	To.	Ab.	C.	L.	To.	Di.	L.	R.	To.	Ad.	Inf.	Fam.	
1 Asbury Park,	1806 1898		Peter V. Bergen,	William T. Boulton,	'08	'13	81	124	205	30	17	10	27	2	7	0	9	2	2	160	
2 Bound Brook,	1876 1876			(Geo. D. McCulloch, <i>Pres.</i> )	'78	'13	72	601	330												
3 Bernardsville,	1909 1911		Wm. Bowden,	Chas. E. Hesselgrave,	'08	'13	43	68	111	10	15	10	25	2	1	17	20	6	5	73	
4 Cedar Grove,	1873 1902		Elmer R. Lum,	Chas. H. B. Seliger,	'03	'13	44	66	110	25	0	4	4	1	1	2	4	0	0	65	
5 Chester,	1740 1854		J. K. Davis,	Francis L. Cooper,	'04	'13	20	100	120					3	5	6	14	1	0	40	
6 Chester,	1877 1880		Mrs. Isabella H. Demarest,	Harold B. Hunting,	'12	'11	19	36	55	0	1	4	5	1	0	0	3	12	0	7	81
7 Closter,	1907 1909		E. Deacon,	F. O. Jertberg,	'13	'13	30	70	100	1	5	9	14	0	0	2	3	5	0	2	19
8 Crosskill,	1894 1896		Elias Johnson,	Ferd. Q. Blanchard,	'01	'04	206	372	578	80	22	18	40	8	12	1	21	11	15	350	
9 Dover,	1865 1890		N. Tracy Stone,	(Howard J. Chadley, <i>i.</i> )	'10	'10	114	230	344	53	5	27	32	7	10	10	27	0	9	202	
10 East Orange, 1st,	1870 1892		Theo. H. Smith,	(F. W. Baldwin, <i>p. em.</i> )	'82	'89															
11 "				Joel Fridfeld,	'08	'12	39	81	130	0	26	2	28	0	0	13	13	3	8	80	
12 "			John Sterner,	(Clarence B. Roberts, <i>Lic.</i> )	'10	'10	15	27	42	2	9	1	10	0	3	1	4	4	9	30	
13 Egg Harbor City,	1903 1910		J. Nelson Ake,	J. H. M. Dudley,	'13	'10	55	34	89	3	1	2	3	0	1	0	1	0	1	73	
14 Elizabeth,	1864 1866		Walter T. Franklin,	Clarence Hall Wilson,	'87	'09	225	325	550	67	19	48	67	5	12	2	19	8	8	353	
15 Glen Ridge,	1888 1902		Dea. R. R. Williams, Jr.,	Alfred C. Church,	'98	'12	43	59	102	13	18	6	24	0	0	0	0	0	0		
16 Grantwood,	1907 1910		Dea. J. R. Fridlington,	Chas. A. Jones,	'88	'09	29	38	67	13	10	11	21	1	0	0	1	4	6	52	
17 Hawthorth,	1894 1908		Wm. H. Grenelle,	John A. Nilsen,	'03	'09	30	28	58	8	3	0	3	2	0	1	3	0	8	12	
18 Hoboken, Norwegian,	1890 1890		Olaf H. Olsen,	Harry L. Everett,	'07	'10	267	435	702	69	37	106	7	13	3	23	17	28			
19 Jersey City, 1st,	1858 1892		John M. Vickers,	(Grant Hulon Wilson, <i>Metd.</i> )	'11	'13	71	142	213	4	0	10	14	2	7	80	89				
20 "			Walter Scheperel,																		
21 "			John A. Longstreet,																		
22 Manasquan,	1904 1860			D. A. McAllister,	'98	'08	22	25	47					0	0	1	0	0	0	20	
23 Maple Shade,	1909		J. L. Owen,	Chas. S. Mills, <i>i. t.</i>	'85	'12	15	22	37	0	9	1	10	1	0	0	1	3	2	30	
24 Montclair, 1st,	1870 1873		Arthur H. Bissell,	Henry E. Jackson,	'96	'07	485	730	1215	230	50	85	135	19	34	47	100	16	20	545	
25 "			Upper,	Thomas Travis,	'04	'10	225	352	577	114	7	18	25	9	14	2	25	2	7	439	
26 "			Watching av.,																		
27 "			Swedish,																		
28 Newark, Jube Memorial,	1851 1891		Mrs. R. A. Jenkins,	Thos. Aird Moffatt,	'93	'06	103	224	327	39	13	21	34	4	6	0	10	0	8	197	
29 "			1868 1875 Stanley W. Van Duyn,																		
30 Belleville av.,	1894 1897		Jas. H. Epworth, Jr.,	Henry Joy Condit,	'98	'10	112	141	306	0	14	6	20	2	26	0	28	3	5	211	
31 Nutley,	1872 1887		John R. Congdon,	Geo. P. Eastman,	'91	'04	116	232	348	31	9	5	14	4	1	39	44	5	6	200	
32 Orange, Norwegian,	1860 1868		Jas. H. Noyes,																		
33 "				(M. Ernest Hall, <i>Lic.</i> )	'07		16	20	36	5	6	2	8	1	2	0	3	1	2	35	
33 Park Ridge,	1895 1892		William H. Maybeck,																		
34 Passaic,	1872 1887		John R. Congdon,	Chas. L. Merriam,	'82	'13	82	180	262	3	15	18	2	8	21	3	31	3	1		
35 Paterson, Auburn st.,	1836 1841		Vernon R. Forbes,				96	47	143	16	0	0	0	1	5	0	6	0	0		

† Frank W. Murfield, *asst. pastor*, '08, '09.

SUNDAY SCHOOLS			OFFERINGS FOR THE BENEVOLENT SOCIETIES										SALARIES, VALUES, ETC.					
Superintendents	Members	Young People's Societies, Mem.	Men's Organizations	CHURCH TREASURERS	A. B. C. F. M.										Salaries	Value Church Property	Investment Funds	Amount of Debt
					Womans' Boards	Congl. Ed. Soc.	Congl. Church Bldg. Socy.	Congl. Home Miss. Soc.	Am. Miss. Association	Congl. S. and Pub. Soc.	Ministerial Relief	Totals	Other Congregational Conferences	Undenominational (Gifts)				
1 Ransom Lamb, hm	242	45	0	Peter V. Bergen,	\$19	\$16	\$2	\$2	\$6	\$6	\$1	\$2	\$54	\$25	\$1,500	\$	\$ 3,500	
2 Wm. Bowden,	104	58	0	Philip Evans,	144	89	5	17	116	116	27	5	701	25,000	1,500	0	0	
3 E. L. Quackenbush,	103	110	38	Jas. A. R. Roby,	25	2	3	3	3	3	6	1	23	900	900	0	0	
4 Albert Amerman,	110	38	0	D. H. Skellinger,	23	40	2	12	16	16	14	1	176	1,500	1,500	2,500	650	
5 Rev. H. B. Hunting,	92	30	212	John L. Demarest,	30	25	4	6	26	26	10	2	34	800	1,400	3,000	0	
6 John Lair,	117	30	0	Edwin B. Westervelt,	45	8	6	7	10	10	4	28	94	1,000	1,630	300	350	
7 Otto Sekberg,	54	19	0	Emil Steuman,	398	228	90	136	405	313	63	58	188	1,000	1,132	7,000	4,000	
8 W. E. Rundle,	600	36	225	Wm. R. Bremond,	216	143	106	63	125	62	26	79	820	110,000	7,461	0	0	
9 Edwin L. Durgin,	204	56	0	Edward L. Durgin,	3	3	3	3	3	3	3	3	3	36,000	4,600	0	2,550	
10 Arvid Carlson,	140	35	0	Louis L. Holden,	3	3	3	3	3	3	3	3	3	17,000	840	0	5,000	
11 H. M. Cressman,	151	24	0	Frank S. Jennings,	20	10	10	10	10	10	10	10	10	5,800	1,795	0	1,505	
12 W. T. Franklin,	351	43	146	A. B. Luce,	815	315	106	115	847	370	97	85	2,750	10,000	780	0	0	
13 Isaac Forshay,	153	35	0	Zebulon V. Stillwell,	30	12	5	9	29	20	4	15	124	10,000	11,240	0	4,500	
14 C. E. Freeman,	107	0	0	H. E. Gilbert,	2	2	1	2	7	8	8	2	22	1,200	1,200	0	300	
15 P. W. Schomber,	68	0	0	Benj. P. Phlyfe,	60	112	20	6	66	45	23	43	11	840	840	5,500	9,500	
16 Henry R. Roden,	473	225	215	Nils Bernsten,	2	5	15	5	0	0	0	28	375	3,000	3,000	0	10,000	
17 Wm. D. Post,	212	30	50	L. E. Waldeck,	2	2	2	2	17	4	3	2	20	3,000	3,000	0	0	
18 C. E. Owen,	80	0	0	H. E. Gilbert,	5	5	10	5	5	5	5	5	30	3,000	1,600	0	600	
19 John L. Owen,	693	60	173	Geo. E. Harris,	2,577	237	450	800	2,224	1,325	378	730	8,721	250,000	9,100	5,000	0	
20 Rev. F. W. Murtfeldt,	364	125	0	F. D. Leffingwell,	928	309	153	196	780	393	108	94	2,961	150,000	4,000	17,300	0	
21 Edward S. Ives,	193	30	0	Edward G. Beckwith,	30	373	21	28	55	63	14	17	601	21,000	2,500	4,900	0	
22 Wm. A. Dunlap,	320	54	61	R. A. Jenkins,	317	55	70	99	312	190	55	56	1,154	65,000	2,700	1,250	0	
23 Frank B. Champion,	155	28	12	G. B. D. Reeves,	28	231	8	25	50	68	11	25	446	60,000	2,000	5,000	0	
24 Frank L. Holmes,	212	30	0	J. P. Hunting,	100	55	21	41	97	52	21	18	405	18,000	1,500	6,300	0	
25 B. C. Brown,	291	36	63	Frank E. Jones,	121	231	43	21	137	98	46	52	749	95,000	2,750	5,000	0	
26 O. S. Thompson,	45	0	0	Charles W. Laws,	6	40	4	7	19	9	12	9	100	8,000	1,315	0	8,000	
27 Charles W. Laws,	208	0	0	Albert Turner,	6	22	9	14	3	22	14	15	105	25,000	1,800	8,000	0	
28 Thos. W. Holden,	208	0	0	Garritt H. Storms,	6	22	9	14	3	22	14	15	105	35,000	1,700	8,000	0	

† Missionary aid to salary. \* No patronage.

CHURCHES		CLERKS		MINISTERS		MEMBERS				ADMITTED				REMOVED			BAPT.			Fam.	
Cities or Towns		Churches	Names	Names	Ord.	C'd	Ma.	Fe.	To.	Ab.	C.	L.	To.	Di.	L.	R.	To.	Ad.	Inf.	Fam.	
		Org.																			
36 Paterson, <i>Swedish</i> ,		1903	1894	John Lovgren,			14	25	39	2	1	0	1	0	1	0	1	0	1	0	6
37 Perth Amboy, <i>Swedish</i> ,		1891		Rolfand D. Rice,	'84	'84	122	187	309	38	6	4	10	4	11	0	15	4	7	150	
38 Plainfield,		1879	1881	Axel Strandberg,	'09	'10	14	36	50	2	3	2	5	0	0	2	2	0	2	0	8
39 " <i>Swedish</i> ,		1906	1908	Henry Utterwick,	'66	'07	24	47	71	3	3	5	8	0	0	0	0	1	3	120	
40 Ridgefield Park,		1907	1909	Frank A. Stedman,			30	48	78	2	0	2	3	4	3	10	0	0	0	75	
41 Ruthertford,		1809	1901	H. E. Norris,	'02	'04	53	81	134	27	4	3	7	1	0	0	1	1	1	5	
42 River Edge,		1896	1896	Elmer E. Brooks,	'02	'11	26	35	61												
43 Verona,		1871		John L. Kee,																	
44 Vineland,		1871	1872	Samuel Lane Loomis, i.	'80	'09	135	216	351	62	7	11	18	5	4	0	9			127	
45 Warrentonville,		1880	1882	[Henry M. Prentiss, <i>Sup.</i> ]			59	105	164		0	0	0	2	4	0	6			55	
46 Westfield,		1874	1875																		
47 Woodbridge,																					

NAME OF STATE ORGANIZATION: CONGREGATIONAL CONFERENCE OF NEW JERSEY.  
 NAME OF CHURCH DROPPED: Montclair, Pilgrim.  
 CHURCHES: *Supplied by*, — Pastors installed, 16; pastors, 20; licentiates, 2; supplies, 1; vacant, 8. Total, 47.  
 MINISTERS: Pastors installed, 17; pastors, 21; supplying churches, 3. Total, 41.

MEMBERSHIP: No. of males, 3,570; No. of females, 5,846. Total, 9,416. Absent, 910. *Additions*, — on confession, 372; by letter, 414. Total, 786. *Removals*, — death, 100; dismission, 213; revision, 256. Total, 569.  
 BAPTISMS: Adults, 99; infants, 194.  
 FAMILIES: 4,227.

CHURCHES UNITED IN SUPPORT OF A PASTOR.

Dover and Paterson, *Swedish*.

SUNDAY SCHOOLS		OFFERINGS FOR THE BENEFICENT SOCIETIES										SALARIES, VALUES, ETC.											
Superintendents	Mem	Y. P. S. Mem		Mens Orig		CHURCH TREASURERS		OFFERINGS FOR THE BENEFICENT SOCIETIES										SALARIES, VALUES, ETC.					
		Mem	Orig	Mem	Orig	A. B. C. F. M.	W. M. S.	C. E. Soc.	C. C. B. Soc.	C. H. M. Soc.	A. M. C. S. S. A.	U. S. S. A.	R. F. S.	Min. Relief	Totals	Other I.	Other O.	Home Exp.	Salaries	Value Ch. Property	Invest. Funds	Am't. of Debt	
36 L. F. Carlboon,	45	0	0	0	0	John Lovenberg,	\$	\$	\$	\$	\$	\$	\$	\$	\$	\$	\$	\$	\$	\$	\$	\$	\$
37 L. F. Carlboon,	205	25	60	243	170	Chas. E. Steiner,	243	170	94	68	369	173	33	57	1,207	238	804	22000	2,000	50,000	0	5,000	
38 J. M. Whitton, P. S. Suffern,	20	25	0	0	0	Hans Jorgensen,	0	0	0	5	5	0	0	0	5	5	23	1,204	4,500	0	0	250	
39 Erik Anderson,	175	46	43	15	10	W. J. Arnold,	15	10	15	14	17	0	0	0	46	0	23	1,559	600	10,000	0	2,000	
40 Samuel S. Wells,	136	34	0	15	10	Henry Voorhis,	15	10	15	18	22	48	19	147	0	0	1,742	1,000	12,000	0	0	0	
41 Henry Voorhis,	156	37	220	10	5	Mrs. Elmer Williams,	10	5	2	8	8	4	4	41	25	51	1,800	1,000	13,800	0	7,000	0	
42 Frederick J. Starkey,	4	0	0	4	0	0	4	0	0	5	5	0	0	9	0	0	0	300	0	0	0	0	
43	188	0	40	450	300	M. Luther Stimson,	450	300	86	143	413	259	67	71	1,789	65	123	10366	3,000	47,000	0	11,000	
44 W. Edgar Reeve,	118	49	44	0	59	W. L. Harned,	0	59	6	5	15	13	3	30	133	0	0	0	1,300	22,000	0	3,000	
45																							
46																							
47																							

† Missionary aid to salary. \* No parsonage.

SUNDAY SCHOOLS: Members, 7,466.  
 YOUNG PEOPLE'S SOCIETIES: Societies, 31; members, 1,509.  
 MEN'S ORGANIZATIONS: Societies, 21; members, 1,281.  
 CONTRIBUTIONS: American Board (churches, 32), \$6,696; Woman's Boards (26), \$3,102; Congregational Education Society (23), \$1,377; Congregational Church Building Society (33), \$2,019; Congregational Home Missionary Society (39), \$6,417; American Missionary Association (29), \$3,726; Congregational Sunday-School and Publishing Society (26), \$1,049; Ministerial Relief (30), \$1,553. Total, \$25,939. Other and special Congregational gifts, \$8,351; undenominational gifts, \$16,119. Grand total, \$30,409.  
 HOME EXPENSES: Number of churches reporting, 33; amount, \$160,417.  
 INCREASE: Members, 217; Sunday School Members, 311; Young People's Societies, Members, 230; Benevolence, \$6,390; Home Expense, \$83,270.  
 DECREASE: Churches, 1.  
 LEGACIES: Dover, \$529; Orange, \$5,000. Total, \$5,529.

For Fifth-Year Statistics see General Summaries.

## NEW MEXICO.

NEW MEXICO CONGREGATIONAL CONFERENCE: Organized 1884. OFFICERS: Mrs. L. A. Collings, Cubero, statistical secretary; Herman L. Snyder, 412 South Walter st., Albuquerque, treasurer. SESSION OF 1915: March 28-30.

CHURCHES	CLERKS		MINISTERS		MEMBERS				ADMITTED				REMOVED				BAPT.		Fam.	
	Org.	Erected	Names	Names	Ord.	C'd	Ma.	Fe.	To.	Ab.	C.	L.	To.	Di.	L.	R.	To.	Ad.		Inf.
1 Albuquerque,	1880	1893	Mrs. Lena M. Lithgow,	Archie Toothaker,	'02 '14	61	122	183	54	11	10	21	0	11	0	11	0	11	0	140
2 Gallup,	1895	1896	Mrs. Frank L. Evans,	Clarence P. Emery,	'99 '11	8	35	43	8	1	1	2	0	2	0	2	0	2	0	100
3 Hurley,	1913		Frank B. Harris,			20	33	53	53	0	0	0	0	0	0	0	0	0	0	3
4 Los Ranchos de Atrisco, <sup>a</sup>	1894		Gabriel Satarain,	Jesus M. Moyá,	'05 '14	11	11	22	0	0	0	0	0	0	0	15	0	15	0	20
5 San José, <i>Mexico</i> , <sup>b</sup>	1897	1899		Jesus M. Moyá,	'05 '07	2	3	5	0	0	0	0	0	0	0	0	0	0	0	3
6 San Matéo, <i>Mexican</i> ,	1911		Miss Olive Gibson,	Jesus M. Moyá,	'05 '07	10	8	18	0	0	0	0	0	0	0	0	0	0	0	75
7 White Oaks,	1893	1890	Mrs. M. M. Rudisille,			2	6	8	0	0	0	0	0	0	0	0	0	0	0	0

<sup>a</sup> Albuquerque.<sup>b</sup> Cubero.

NAME OF STATE ORGANIZATION: THE NEW MEXICO CONGREGATIONAL CONFERENCE.

MEMBERSHIP: No. of males, 114; No. of females, 218. Total, 332. Absent, 62.

NAME OF CHURCH ADDED: Hurley.

ADDITIONS:— on confession, 12; by letter, 64. Total, 76. Removals,— dismission, 13;

CHURCHES: *Supplied by*, — Pastors, 5; supplies, 1; vacant, 1. Total, 7.

revision, 20. Total, 33.

MINISTERS: Pastors, 3. Total, 3. Without charge, 6. Total number of ministers, 10.

BAPTISMS: Infants, 5.



SUNDAY SCHOOLS		OFFERINGS FOR THE BENEVOLENT SOCIETIES										SALARIES, VALUES, ETC.								
Superintendents	Members	Young People's Societies, Mem.	Men's Organizations	CHURCH TREASURERS	A. B. C. F. M.	Women's Boards	Congl. Ed. Soc.	Congl. Church Bldg. Society	Congl. Home Miss. Soc.	Am. Miss. Association	Congl. S. and Pub. Soc.	Ministerial Relief	Totals	Other Congregational Offerings	Undenominational Gifts	Home Expenses	Salaries	Value Church Property	Investment Funds	Amount of Debt.
1 Harry S. Lithgow,	233	30	0	D. W. Canfield,	\$21		\$36	\$26	\$49	\$12	\$18	\$18	\$131	\$	\$10	\$2752	\$1,500	*\$23,600	\$0	\$1,000
2 Rev. C. P. Emery,	60	15		Dr. J. M. Boyle,	0		0	0	11	0	0	0	0				11,000	4,650		840
3 Mrs. C. E. Oberholser,	100			Charles E. Oberholser,	0		6	0	0	0	0	0	6			269		1,300		
4					0		0	0	0	0	0	0	0					*150		
5					0		5	5	10	0	0	0	10	4			4720			
6 Rev. J. M. Moya,	24			Mrs. J. M. Moya,	0		0	0	0	0	0	0	0					*1,000		
7 William Watson,	25				0		0	0	0	0	0	0	0							

† Missionary aid to salary. \* No parsonage.

FAMILIES: 463.  
 SUNDAY SCHOOLS: Members, 444.  
 YOUNG PEOPLE'S SOCIETIES: Societies, 2; members, 45.  
 CONTRIBUTIONS: American Board, \$21; Congregational Education Society, \$47; Congregational Church Building Society, \$31; Congregational Home Missionary Society, \$151; American Missionary Association, \$12; Congregational Sunday-  
 School and Publishing Society, \$78; Ministerial Relief, \$18. Total, \$368. Other and special Congregational gifts, \$4; undenominational gifts, \$31. Grand total, \$403.  
 HOME EXPENSES: No. of churches reporting, 2; amount, \$3,021.  
 INCREASE: Churches, 1; Members, 43; Sunday School Members, 145; Young People's Societies, Members, 4; Benevolence, \$154; Value of Property, \$97.  
 DECREASE: Home Expense, \$533; Amount of Debt, \$240.

For Fifth-Year Statistics see General Summaries.

NEW YORK.

THE CONGREGATIONAL CONFERENCE OF: Organized May 21, 1834. OFFICERS: Rev. Edward A. George, Ithaca, moderator; Rev. Wm. F. Ireland, Philadelphia, statistical secretary; Mr. Guilford Dudley, Poughkeepsie, treasurer. SESSION OF 1914: Watertown, May 19, 20, 21.

CHURCHES		CLERKS		MINISTERS		MEMBERS					ADMITTED			REMOVED			BAPT.		Fam.		
Cities or Towns	Org.	Church	Names	Names	Ord.	C'd	Ma.	Fe.	To.	Ab.	C.	L.	To.	Di.	L.	R.	To.	Ad.	Inf.	Fam.	
1 Albany,	1850	1869	Dea. Harlan P. French,	Charles S. Hager, i.	'02	'05	104	170	274	68	6	2	8	4	4	0	0	8	2	10	173
2 Alder Creek,	1838	1839	William T. Williams,	[Supplies]			14	18	32	0	3	0	3	0	2	0	0	2	1	0	14
3 Altmar,	1852						17	75	92	0	0	0	0	1	0	0	0	3	0	0	0
4 Angola,	1819	1874	Dea. Morgan Augsbury,	J. Edward Hermann,	'95	'13	30	138	168	30	3	1	4	3	3	0	0	6	2	6	6
5 Antwerp,	1750	1824	Dea. Geo. B. Terry,	George H. Smith,	'83	'11	58	94	152	43	3	1	4	3	0	0	0	3	0	4	75
6 Aquebogue,	1813	1877	Mrs. Myra T. H. Jackson,	Walter R. Blackmer, i.	'00	'11	31	79	110	20	8	7	15	3	1	0	4	2	6	160	
7 Arcade,	1791	1860	H. R. Talmage, <sup>a</sup>	Charles Datzell, r.	'91	'13	40	65	105	32	0	1	1	1	4	0	5	0	2	68	
8 Baiting Hollow,	1825	1842	Dea. Fred L. Dickinson,	[Silas H. McKeen, <i>Chris.</i> ]	'95	'13	19	88	107	0	0	1	1	1	1	1	29	31	0	200	
9 Bangor,	1835	1903	Herman J. Rinton,		'06	'11	7	34	41	6	9	0	9	3	0	0	3	0	0	25	
10 Barryville,	1860	1891	E. L. Smith,	Henry Arthur Pearcee, r.	'06	'09	77	101	178	15	4	2	6	4	2	0	6	2	16	190	
11 Bay Shore,	1837	1889	Hiram C. Cross,	Arthur H. Smith,	'09	'13	51	102	153	29	0	0	0	3	9	14	26	0	0	98	
12 Berkshire,	1836	1869	Chas. A. LaDue,	James F. Halliday,	'06	'11	222	449	671	51	30	34	64	10	11	0	21	2	15	350	
13 Binghamton, 1st,	1890	1895	Antoine J. Dhyne,	William Doidge,	'08	'10	52	102	154	5	13	3	16	1	6	0	7	8	1	110	
14 " " East Side,	1905	1910	Ernest Evans,	C. Spurgeon MacDowell,	'07	'11	88	146	234	0	3	7	10	3	4	35	42	0	0	135	
15 Black Creek,	1822	1869	Mrs. Myrta M. Case,	[G. Chamberlain, <i>F. Meth.</i> ]	'95	'12	8	21	29	6	0	0	0	2	0	0	0	2	0	35	
16 Blooming Grove,	1857	1823	Willis F. Sears,	Frederick W. Walsh,	'09	'09	82	90	172	0	6	2	8	0	3	0	3	1	4	60	
17 Brandon,	1891		Mrs. Cora Eggleston,	[Silas H. McKeen, <i>Chris.</i> ]	'95	'13	4	11	15	5	0	0	0	0	0	1	3	4	0	30	
18 Bridgewater,	1896	1896	Alfred H. Pearson,	Carl H. Elmore, i.	'07	'08	84	123	207	69	1	1	2	1	5	0	6	0	3	135	
19 Bristol, E. Bloomfield,	1798	1835	Dea. Wm. H. Brown,	[Edward C. Wiley, <i>Pres.</i> ]	'89	'10	29	60	89	21	4	4	4	2	1	15	18	0	0	50	
20 Brookton,	1908	1908	F. J. Hawkins,	Henry W. Robinson,	'10	'11	19	34	53	4	3	3	6	0	1	0	1	2	1	60	
21 Buffalo, 1st,	1799	1812	H. W. Sears,	Chas. W. Pusey,	'10	'13	19	37	56	7	3	0	3	0	2	22	24	2	0	50	
22 " " Pilgrim,	1868	1869	Mrs. Edward Lounsbury,	Fred Brown,	'14	'14	15	28	43	0	0	0	0	0	0	1	0	1	0	40	
23 " " Fifth Memorial,	1886	1911	Herbert A. Howard,	Frank S. Fitch, i.	'73	'83	214	281	495	72	13	6	19	4	7	0	11	4	0	300	
24 " " Plymouth,	1892	1891	Mrs. John Cameron,	Albert Louis Grein, i.	'94	'98	83	155	238	27	17	27	44	3	5	4	12	4	13	150	
25 " " Burr's Mills,	1808	1907	Mrs. Chas. Duchsherer,	E. Rhyes Williams,	'07	'11	41	78	119	3	9	0	9	0	2	0	0	3	2	40	
26 " " Plymouth,	1817	1834	Wm. H. Sawyer,	[Lawrence Tyler, <i>Chris.</i> ]	'13	'13	20	30	50	10	0	0	0	1	0	1	2	0	0	43	
27 " " 29th St.,	1877	1878	Andrew J. G. Forsander,	Oscar Frederick Koeh,	'00	'06	19	25	44	7	0	0	0	0	2	0	1	2	0	28	
28 " " Cambria, Lockport, R. D.,	1817	1835	Mrs. F. B. Tredwell,	[George B. Greene,]	'02	'13	33	47	80	8	1	0	1	4	4	0	0	8	0	50	
29 " " Camden,	1798	1867	Vincent J. Young,	Robert L. Rae,	'89	'07	13	61	184	0	3	1	6	4	3	0	7	0	1	100	
30 " " Canaan Four Corners,	1780	1829	Mrs. Devey G. Williams,	[Fred E. Carver, <i>Bapt.</i> ]	'96	'13	58	132	202	0	3	1	1	0	2	0	0	2	0	150	
31 " " Canaan,	1799	1812	Henry W. Hamlin,	Livingston L. Taylor, i.	'87	'07	108	330	438	104	13	6	19	6	7	2	15	0	9	300	
32 " " Canaan,	1808	1868	Edward G. Woodford,	Joseph Phillips,	'13	'11	69	133	202	0	1	4	5	2	4	1	7	0	0	140	
33 " " Canaan,	1835	1852	Scott M. Gibbs,	Frederick W. Ilernan,	'05	'13	71	146	217	70	0	0	0	2	9	0	11	0	0	225	
34 " " Canaan,	1830	1854	H. W. Theleman,	[William John Prout, <i>Lic.</i> ]	'13		14	31	45	7	0	1	1	2	0	0	0	2	0	31	

<sup>a</sup> Riverhead.

SUNDAY SCHOOLS			OFFERINGS FOR THE BENEVOLENT SOCIETIES										SALARIES, VALUES, ETC.										
Supts/Intendents		Members	Young People's Societies, Men.	Men's Organizations	CHURCH TREASURERS	A. B. C. F. M.	Women's Boards	Congl. Ed. Soc.	Congl. Church Bldg. Society	Congl. Home Miss. Soc.	Assn. Miss. Soc.	Conl. S. S. and Pub. Soc.	Ministerial Relief	Totals	Other Congregational Offerings	Underdenominational Gifts	Home Expenses	Salaries	Value Church Property	Investment Funds	Amount of Debt.		
1 Prof. B. O. Burgen,	h	150	39		B. W. Roberts,	\$171	\$92	\$36	\$91	\$218	\$73	\$43	\$35	\$759	\$145	\$161	\$1123	\$2,100	\$45,000	\$1,000	\$0		
2 W. T. Williams,	h	20			W. T. Williams,										0	0	200	\$3,000	0	0	0		
3																							
4																							
5 Cassius Marsh,	h	140		0	Albert Hoyt,	10	27	5	5	13	4	2	2	36	2	0	984	1,000	35,000	1,000	0		
6 David A. Young,	h	128	68		Dea. Geo. L. Wells,	17	28	6	5	54	30	18	12	146	43	0	1,000	10,000	1,000	0	0		
7 Frank K. Mason,	h	140			Walter A. Cutter,	17	16	7	15	69	9	22	3	182	65	50	1,510	800	10,000	0	0		
8 E. L. Terry, <sup>a</sup>	h	80	45		C. W. Sandford, <sup>b</sup>	45	18	9	20	37	24	4	3	151	0	0	2,069	800	10,000	0	0		
9 Mrs. George Kerry,	h	40	25		W. M. Hinman,	65	18	9	20	60	12	7	11	202	45	64	2,655	800	7,000	0	500		
10 S. St. J. Gardner,	h	50	20		R Katie Gardner,	40	10	1	4	9	3	2	18	16	0	0	1,100	700	4,500	0	0		
11 William H. Corwin,	h	220	25	185	E. S. Moore, m.d.,	8	10	1	1	3	2	1	5	23	0	37	3,000	300	3,500	100	0		
12 Israel Record,	h	141	26	40	Hiram C. Cross,	50	76	4	8	38	21	25	2	109	15	37	3,000	40,000	0	4,500	0		
13 H. James Greenwood,	h	324	150	x111	Thos. MeK. Noyes,	500	64	125	179	515	269	90	6	217	250	870	9,240	3,300	110,000	4,500	14,000		
14 DeWitt Hall,	h	163	42	x48	Andrew Lowe,	163	10	5	5	5	5	5	5	1,742	25	61	2,347	1,100	13,000	0	175		
15 Chas. H. Phelps,	h	250	150	xz46	Emory Hall,	10	10	15	15	15	15	15	15	25	0	0	1,600	1,000	11,000	0	0		
16					Mrs. Cora A. Miner,									25	40	0	350	260	4,500	0	0		
17 Marcus Sears,	h	46			James B. Howell,	62	55	10	10	48	5	13		193	44	4	1,570	1,000	12,200	5,000	0		
18 Stellie Stevan,	h	40			G. A. Lane, Malone,									57			350	260	4,500	0	0		
19 Robert E. Christie, hm		170	39	16	Isaac Carl Hotelling,	49	50	3	24	7	19	3	3	145	210	118	7,631	2,000	60,000	20,000	0		
20 Rev. Edward C. Wiley,	h	90	25		Wm. C. Marsh,	34	40	3	4	15	19	3	3	121	40	0	916	700	6,000	2,300	0		
21 M. L. Stevenson,	h	92	26		M. L. Stevenson,									66	22	58	946	700	10,000	0	0		
22 Mrs. F. M. Pierce,	h	70			Dea. J. C. Walker,	52	31	7	18	23	48	8	3	187			800	900	4,000	250	0		
23 Mrs. Daniel Mason,	h	56	34		George R. Peck,	8		2	2	18	4	1		35			738	624	*2,000	0	265		
24 Horace Reed,	h	342	60	664	Frederick A. Kinsley,	664	265	65	156	488	65	5	26	1,734	331	331	7,258	3,600	53,000	0	0		
25 Lauron W. Race,	h	165	60	32	Henry M. Crossman,	81	20	13	43	71	62	14	4	308	105	53	4,774	1,500	70,000	0	21,750		
26 Earl Springer,	h	125	35		Mrs. Anna Webber,	15	15	3	5	5	8	3	3	57	0	0	798	7408	*5,000	0	0		
27 Harry Plumley,	h	212	38		Jesse Smith,	35	5	5	12	46	18	4		125	120	15	1,877	1,200	*30,000	0	5,000		
28 O. M. Rexford,	h	60			Mrs. Fred T. Mott,									5			548	600	3,500	3,000	0		
29 Emil Hazeltine,	h	20			Emil Hazeltine,									6			60	450	250	0	0		
30 Herbert T. Flaek, <sup>e</sup>	h	86			Fred B. Tredwell,									17			4	800	4,500	0	0		
31 Mrs. Nellie R. Tibbits,	h	100	60		Riley M. Scoville,	45	40	10	20	110	25	13	15	278	15	25	2,000	1,200	20,000	2,646	0		
32 Mrs. C. P. B. Williams,	h	68	43	17	Mrs. D. G. Williams,	8	28	3	3	5	12	10	2	71	27	21	883	600	6,000	0	0		
33 Dr. Frank P. Warner,	h	249	67	230	Frank H. Wisewell,	230	633	23	45	572	192	55	55	1,805	185	63	5,046	2,000	50,000	1,500	0		
34 H. P. Potter,	h	423	100	x40	Dea. C. E. Mabce,	10	50	16	10	99	14			189	193	1,326	880	20,000	3,150	0			
35 John C. Reed,	h	423	100	x40	Reuben Chauntly,									51	101	12	1,780	1,000	9,500	2,000	0		
36 J. R. Glezen,	h	15			Mrs. H. Glezen,									4			4300	*1,600					

† Missionary aid to salary. \* No parsonage.

<sup>a</sup> Sanborn, R. D.<sup>b</sup> Calverton, L. I.<sup>c</sup> Riverhead.

CHURCHES	Org. Instituted	CLERKS	MINISTERS	MEMBERS				ADMITTED			REMOVED			BAPT.	Fam.			
				Ma.	Fe.	To.	Ab.	C.	L.	To.	Di.	L.	R.			To.	Ad.	Inf.
37 Chappaquin,	1912	William T. Lee,	Names	Ord.	C'd.	21	37	58	1	6	3	9	1	2	0	3	4	30
38 Cheneango Forks,	1821	C. N. Hollister,	[Otis Tiffany Barnes, r. (Robert G. McLeod, Pres.)]	'05	'12	19	55	74	0	0	0	0	0	0	0	0	0	0
39 Churchville,	1812	Miss Mabelle Phelps, <sup>a</sup>	Charles W. Harris,	'88	'12	5	39	44	9	4	1	5	1	0	0	1	4	5
40 Cincinnati,	1816	Mrs. S. A. Yelland,	Charles A. Maek,	'84	'13	15	40	55	3	8	5	13	1	0	0	1	4	60
41 Clarkson,	1856	Miss Clara A. Worden,	(Joseph B. Sheppard, Bap.)	'90	'13	15	40	55	17	0	0	0	2	1	0	3	0	50
42 Clayville, Pilgrim,	1806	Mrs. Porter E. Barrows,	(Charles A. Riley, Pres.)	'02	'10	10	20	30	17	0	0	0	0	2	0	1	0	20
43 Columbus, Sherburne,	1841	Mrs. Alice C. Greene,	Clinton J. Taft,	'05	'11	105	219	324	40	35	15	50	3	5	9	17	8	32
44 Copenhagen,	1890	George M. Fish,	Stephen A. Lloyd,	'03	'09	114	360	474	65	29	8	37	16	6	44	66	0	165
45 Corning,	1881	Col. Frank Place,	Charles R. Hamblin,	'10	'12	29	63	92	2	18	1	19	0	6	4	10	2	80
46 Cortland, 1st,	1907	Mrs. Rena Hartranft,	John Houston,	'12	'12	34	38	72	0	1	2	3	4	0	1	6	4	40
47 " 2d,	1809	Mrs. Alanson B. Abner,	Edmund F. Blackmer,	'95	'11	20	66	86	15	0	0	0	1	3	7	11	0	2
48 Coventryville,	1804	Dea. Samuel Buck,	Edmund F. Blackmer,	'95	'11	3	10	0	0	0	0	0	3	0	17	20	0	100
49 Crown Point, 1st,	1843	Hiram Sisson,	B. Frank Tobey,	'88	'94	33	64	97	8	18	3	21	4	2	21	27	18	0
50 " 2d,	1807	Mrs. Leroy Hulslander, <sup>b</sup>	Fred L. Luce,	'87	'12	30	75	105	19	0	0	0	3	0	3	0	0	75
51 Danby, Ithaca, R.D.,	1852	Miss Laura H. Young,	John E. Sweet,	'13	'12	17	34	51	11	0	0	0	0	4	4	8	0	80
52 Deansboro,	1826	Mrs. C. E. Dunaway,	John E. Sweet,	'13	'12	17	21	38	4	0	1	1	0	1	0	1	0	70
53 Deer River,	1896	Elon W. Cook,	(A. Briddon, Lic.)	'12	'12	18	40	58	16	4	8	12	1	15	0	16	4	60
54 Denmark,	1898	Mrs. Cornelius Lewis,				4	8	12	2	0	0	0	1	7	0	8	0	46
55 De Ruyter,	1862	Mrs. Henry Hadley, <sup>c</sup>				5	10	15	0	0	0	0	0	0	0	0	0	13
56 East Ashford, W. Valley,	1850	Mrs. Elna F. Law,	(Tracey E. Webster, M.E.)	'08	'08	6	21	27	3	0	0	0	0	0	0	0	0	14
57 East Buffalo,	1885	Dea. Edward T. Neu, <sup>d</sup>	E. C. Macklin,	'14	'14	19	39	58	5	0	0	0	0	5	14	19	0	35
58 East Pharsalia,	1831	Dea. H. E. Eaton,	James Garfield Jenkins,	'14	'14	25	47	72	31	0	0	0	0	0	0	0	0	0
59 East Rockaway, Bethany,	1800	Dea. William C. Ranney,	(E. W. Twitchell, Pres.)	'10	'10	42	86	128	1	4	5	9	2	4	0	0	0	132
60 Eaton,	1794	Dea. Isaac Sarjeant,	Herbert Ford,	'91	'12	15	50	65	35	0	4	4	1	0	0	3	0	41
61 Eldridge,	1821	Mrs. F. Klein,	John M. Merrill,	'76	'09	27	68	95	15	1	0	1	3	1	2	6	1	30
62 Eldred,	1852	Mrs. H. Rice,	Harry A. Depler,	'94	'09	32	79	111	36	24	6	30	0	7	13	20	11	40
63 Elizabethtown,	1890	Mrs. M. E. Hobbs,				8	22	30	0	0	0	0	0	0	0	0	0	98
64 Ellington,	1824	W. B. Saleno,	David J. Torrens, <sup>i</sup>	'97	'05	58	156	214	0	4	5	9	3	5	0	8	0	60
65 Elmira, St. Luke's,	1868	Miss Martha J. Williams,	Reoi. F. Williams,	'06	'11	14	18	32	6	0	0	0	0	2	0	2	0	19
66 Evans, Derby,	1858	Franklin I. Terry,	(William H. Gardner, Bap.)	'13	'13	5	10	15	3	0	0	0	0	0	0	0	0	10
67 Fairport,	1793	Gilbert Mann,	Alexander H. Lindsay,	'95	'08	97	147	244	40	3	1	4	5	1	0	6	1	120
68 Fairview, <sup>e</sup>	1835	Charles H. Reed,	D. Thomas McClymont,	'74	'12	25	64	89	20	0	0	0	0	6	0	6	0	60
69 Farmingville, Holtsville,	1882	Miss Pearl Parke,	Charles Olmstead,	'83	'07	81	178	259	16	27	4	31	4	6	0	10	13	250
70 Floyd,	1864	Mrs. Effie G. Barnum,	Charles H. Burroughs, r.	'92	'06	19	66	85	12	0	2	2	2	1	0	3	0	120
71 Franklin,	1835	Mrs. B. F. Bristol,				7	36	43	4	0	0	0	0	1	0	1	0	40
72 Friendship,	1817	William Bugbee,				54	91	145	7	5	2	7	0	0	0	0	4	175
73 Fulton,																		
74 Gaines, Albion, R.F.D.,																		
75 Gainesville,																		
76 Gasport,																		

<sup>e</sup> Farmersville Sta.

<sup>d</sup> Lynbrook.

<sup>c</sup> Delevan.

<sup>b</sup> Williamsville, R.D. 1.

<sup>a</sup> East Freetown, R.D.

OFFERINGS FOR THE BENEVOLENT SOCIETIES

SUNDAY SCHOOLS		CHURCH TREASURERS		OFFERINGS FOR THE BENEVOLENT SOCIETIES										SALARIES, VALUES, ETC.					
Supernumeraries	Mem	Y. P. S. Mem	Mens S. Org.	A. B. C. F. M. Soc.	W. M. Soc.	C. E. Soc.	C. C. C. B. Soc.	G. H. M. Soc.	A. M. Soc.	C. S. S. & P. S. Relief	Min. Relief	Totals	Order Cont'g	Un-der-18s	Home Exp.	Salar-ies	Value Ch. Property	Invest. Funds	Amt. of Debt
37 Warren D. Matthews,	45			\$	\$	\$	\$10	\$28	\$	\$3	\$12	\$53	\$0	\$37	\$20,000	\$1,500	\$2,700	\$	\$
38 W. H. Hoodley,	68			75	37	15	32	183	35	7	5	277		52	1,120	676	*	0	0
40 Rev. T. W. Harris,	70	16		5	8		3	5			2	26		10	492	1750	7,500	0	0
41 Mrs. C. A. Maek,	h			5			3	8		7		18	6	1	975	1,500	1,000	0	0
42 B. T. Rabbit G,	h						3	8		1		14				750	500	0	0
43							3	8		7		94	183	100	1,237	750	1,800	3,000	0
44 F. P. Lanisng,	h			35	4	4	4	32	7	8	5	132		7	4,392	1,200	45,000	0	0
45 Charles B. Wing,	h	25		35	5	10	44	15	10	5	15	472	38	189	4,331	1,600	36,000	0	3,550
46 F. J. Doubleday,	h	512		43	106		158	120	30	15	42	472	12	1,759	1,900	*3,000	0	0	
47 A. L. Perrine,	hm	170		9	7	2	5	25	3	2	1	53	0	561	500	2,300	1,000	0	0
48 R. P. Bulkeley,	h	72		6	8		2	23	4	4		43		1,200	800	15,000	2,000	0	0
49 Mrs. James E. Pond,	73			10			41			4		55				500	4,000	0	0
50							12	3	19	15	52	18				600	2,000	0	0
51 Mrs. Frank Martin, <sup>a</sup>	70	17		3			5	2	95	0	2,178	700				*4,500	443	0	0
52 Charles Earl,	h	140		19	22		31	16	5	2	3	33	25	0	400	325	*3,000	0	175
53 W. B. Hill,	h	73		5			6	1	4	3		10	4			400	300	0	0
54 Walter D. Blinn,	h	50		1			3	6	1	2		34				690	1720	0	0
55 Rev. A. Briddon,	44	20		1	5	1	23	2	1	1		1				170	3,000	0	0
56 Mrs. Hattie Aldrich,	20															100	1,500	0	0
57																800	12,000	0	800
58				36	5	6	12	24	17	4	2	106	0			700	*2,000	500	0
59 William A. Simons,	120															800	10,800	0	0
60 Neal Bardin,	44	20		46	21	6	15	32	60	8	3	191	20	22	1,600	300	4,000	0	0
61 Willis Clark,	hm	180		10	9		10	10		2	31	360		17	650	1,000	15,000	0	0
62 Walter B. Styles,	h	64	25	21			25	4	4	3		60				400	5,000	0	0
63 Richard L. Hand,	h	40		23			53	5	11	4		137	90	0	1,550	*1,100	*15,000	0	100
64 Geo. B. Waith,	85			5	50	4	5	53	5	11	4	137	90	0	1,550	*1,100	*15,000	0	100
65 Leonard S. Rogers,	200	45		72	75	7	13	48	60	65	4	344	1,245	2,810	1,200	28,800	2,000	0	0
66							16	6	6			16		15	274	200	1,800	0	0
67 Prof. Augustus Burton,	273															96	*4,000	0	0
68 Edward Davies,	34																		
69 Franklin I. Terry,	18																		
70																			
71 Arthur V. Rowell,	h	145	13	75	50	6	8	48	22	14	7	223	300	150	2,000	1,000	20,000	2,000	0
72 L. M. Wait,	h	50		7			15	7			36	21	25	1,050	700	7,000	0	0	
73 Zachariah Newell,	h	315	50	46	7	4	21	60	32	8	4	175	55	83	1,853	1,000	23,500	0	3,000
74 Henry E. Newing,	m	130	40	40	15	6	9	36	18	6	8	138	28	0	1,196	700	6,500	0	0
75																1600	5,000	0	0
76 George F. Nieman,	h	225	42	45	10		44	14			68	28	45	1,762	780	10,000	0	0	

\* Missionary aid to salary. \* No patronage.

<sup>a</sup> Ithaca, R. D.

CHURCHES	Cities or Towns	Org. or In- cluded	CLERKS		MINISTERS		MEMBERS				ADMITTED			REMOVED			BAPT.			Fam.
			Names	Names	Ord.	C'd	Na.	Fe.	To.	Ab.	C.	L.	To.	Di.	L.	R.	To.	Ad.	Inf.	
77 Gloversville,		1852/1893	William C. Mills,	Augustine P. Manwell,	'00	'13	116	287	403	56	10	5	15	12	71	95	4	2	300	
78 Grand Island,		1892/1893	George H. Alt, Jr.,	Albert G. Mauseelman,	'08	'13	14	35	49	4	0	2	4	0	8	20	0	0	45	
79 Granville,		1875/1906	Miss Mary E. Williams,	B. Gwynydd Newton,	'89	'07	153	216	369	0	18	15	33	4	16	0	0	6	200	
80 Greene,		1811/1821	Geo. W. Landerson,	George R. Foster,	'77	'07	43	99	142	14	0	1	1	2	6	8	16	0	3	80
81 Groton,		1849/1883	Mrs. Julia W. Backus,	E. Arvin Dodge Hardin,	'98	'12	48	138	186	40	3	4	7	5	7	0	0	0	200	
82 Groton City, Cortland, R. D.,		'96	1853	Mrs. Frank Marsh,	'03	'12	25	48	73	0	15	10	25	4	7	12	15	1	0	80
83 Hamilton,		1828	1853	Otis S. Campbell,	'03	'13	29	57	86	23	0	2	2	3	2	0	3	0	40	
84 Henrietta,		1816	1867	Miss Veda Burger,	'88	'02	32	40	72	0	2	2	1	5	8	14	0	1	39	
85 Holland Patent,		1842	1861	John E. Jones,	'99	'11	183	312	495	0	29	6	35	9	3	12	15	9	225	
86 Homer,		1801	1863	Edwin H. Hastings,	'85	'13	61	117	178	55	0	2	2	1	5	0	6	0	130	
87 Honeoye,		1854	1861	R. B. Short, <sup>a</sup>	'05	'09	12	33	45	0	2	1	0	2	0	0	2	0	0	
88 Hopkinton,		1808	1898	Samuel Eakins,	'90	'13	14	22	36	9	1	0	1	0	2	0	0	0	0	
89 Hornby, <sup>b</sup>		1897	1897	Miss Clara M. Underwood,	'90	'13	26	46	72	26	0	0	0	1	4	0	5	0	12	
90 Howells,		1782	1850	Charles W. Cairns,	'03	'11	123	141	264	12	8	19	27	3	0	0	3	5	160	
91 Irondequoit, United,		1911	1910	Harry E. Sherman,	'91	'04	138	263	401	105	7	13	20	2	7	8	17	5	0	275
92 Ithaca,		1830	1831	Lincoln E. Patterson,	'08	'11	37	74	111	18	8	1	9	2	4	0	6	3	0	55
93 Jamesport,		1854	1731	Charles S. Tutbill,	'96	'11	37	74	111	18	8	1	9	2	4	0	6	3	0	55
94 Jamestown, Ist,		1816	1869	Rev. Elliot C. Hall,	'86	'09	156	335	491	78	40	16	56	10	14	11	35	11	3	250
95 "	Danish,	1900	1902	J. C. J. Klein,	'99	'13	45	102	147	12	6	3	9	0	0	0	0	0	1	15
96 "	Pilgrim,	1907	1888	J. Martin Nelson,	'92	'12	26	61	87	19	5	1	6	1	1	0	2	4	0	200
97 Java,		1854	1856	Mrs. A. Lyford,	'92	'12	7	16	23	6	0	0	0	0	0	0	0	0	0	90
98 Java Village,		1887	1888	Edwin E. Smith,	'79	'12	15	22	37	15	0	1	1	3	3	0	6	0	0	11
99 Johnsonburg,		1903	1869	S. M. Sharp,	'05	'12	20	62	82	0	1	0	1	0	0	0	0	1	20	123
100 Keene Valley,		1872	1876	Mrs. Mabel Tryon,	'05	'12	20	62	82	0	1	0	1	0	0	0	0	0	0	31
101 Kiantone, <sup>c</sup>		1815	1830	Dea. George C. Kidder,	'69	'06	34	43	77	18	28	0	28	2	3	0	5	21	0	85
102 Lackawana, Roland,		1904	1905	Fred Hall,	'01	'13	6	29	35	11	0	0	0	0	2	0	2	0	0	
103 Lakeview,		1897	1893	Dea. E. M. McAllester,	'01	'13	6	29	35	11	0	0	0	0	2	0	2	0	0	
104 Lakewood,		1826	1841	Mrs. Edwin Shepard,	'01	'13	3	10	13	0	0	0	0	0	0	0	0	0	0	
105 Lawrenceville,		1802	1825	G. W. Jones,	'96	'13	16	26	42	10	1	3	4	3	2	0	5	0	45	
106 Lebanon,		1804	1823	Mrs. L. E. Benedict,	'13	'13	4	8	12	5	0	0	0	0	0	0	0	0	32	
107 Lewis,		1897	1840	Cleve H. Swan,	'12	'13	15	18	33	0	0	5	5	2	2	0	4	0	25	
108 Lincolnton,		1840	1843	Dea. Myron T. Stocking,	'12	'13	16	34	50	20	1	0	1	2	2	0	4	0	75	
109 Lisbon,		1797	1851	Charles H. Fisher,	'92	'12	62	103	165	6	40	5	45	4	4	13	21	18	3	97
110 Lisle,		1838	1857	Ernest B. Crosby,	'91	'09	88	180	268	45	12	3	15	2	4	6	32	42	0	0
111 Little Valley,		1890	1891	Howard H. Compton,	'09	'12	81	139	220	65	13	0	13	4	3	0	7	5	1	175
112 Lockport, Ist,		1877	1872	Wm. C. Van Doren,	'09	'12	40	84	124	37	2	4	6	1	4	0	5	0	6	120
113 " East av.,		1807	1890	Edgar S. Frazier,	'80	'11	30	54	84	18	0	0	0	0	3	5	0	0	1	36
114 Lysander,		1819	1840	Mrs. Mary Emerson,																
115 Madrid,																				
116 Maine,																				

<sup>c</sup> Jamestown, R. D.

<sup>b</sup> Beaver Dams, R. D.

<sup>a</sup> Livonia, R. D.

SUNDAY SCHOOLS			OFFERINGS FOR THE BENEVOLENT SOCIETIES										CHURCH TREASURERS			Y. P. Mens S. Org.		SALARIES, VALUES, ETC.	
Superintendents			A. B. C. F. M.	W. C. T. U.	C. C. C.	C. H. M.	A. M. Soc.	G. S. S.	S. M. & P. S.	Min. Relief	Totals	Home Exp.	Salaries	Value Ch. Property	Invest. Funds	Am't. of Debt			
Men	W. M.	Mem.	\$122	\$135	\$95	\$121	\$200	\$174	\$16	\$107	\$970	\$617	\$203	\$562	\$5	\$0			
77 Nelson C. Lasher,	h	431				20	28	20	8	31	28	0	57	\$1,800	\$75,000	\$12,250			
78 George H. Alt, jr.,	h	68	8	40	8	20	28	20	8	31	28	16	0	1,750	6,000	0			
79 Owen Thomas,	h	275	56	5	5	5	60	21	25	6	172	233	69	900	10,000	1,000			
80 E. L. Page,	h	80	18	19	12	6	26	15	3	6	105	37	75	17,000	0	0			
81 Miss Emily Hopkins,	h	331	26	11	13	38	20	9	5	122	25	5	5	1,800	0	0			
82 Mrs. Lida B. Alley,	h	75	10	10	2	2	6	20	2	1	53	25	3	12,000	0	0			
83 William H. Stewart,	h	114	5	5							9	60	420	2,500	0	0			
84 Mrs. Marie Feasel,	h	60	210	226	28	70	246	112	26	14	985	191	160	1,400	31,400	4,000			
85 Robert Hughes,	h	296	57	6	8	13	18	3	3	3	102	120	800	9,500	0	0			
86 Homer H. Jones,	h	160	7	10	1	2	10	3	3	3	36	4	164	725	5,500	1,375			
87 F. B. Allen,	h	40	90	53	12	30	63	48	9	6	311	50	27	854	600	0			
88 W. Carl Atwood,	h	41	128	24	9	11	268	81	16	6	537	10	10	3,993	1,300	0			
89 Mrs. Charles F. Allen,	h	50	40	116	8	13	63	28	8	5	281	10	30	1,700	700	0			
90 James N. Mapes,	h	210	180	50	125	212	229	38	52	8	886	145	109	6,975	2,400	8,000			
91 Dea. Geo. H. Rudman,	h	65	5	5							10	59	103	265	5,000	0			
92 E. N. Jackson,	h	45	28	28	28	28	28	28	28	28	28	28	28	28	28	28			
93 Geo. H. Coons,	h	82	22	20	3	6	37	17	6	3	114	15	43	4,749	1,000	250			
94 E. Walton Spring,	m	387	5	5							5	5	5	200	2,000	550			
95			6	6							11	11	5	1,250	3,000	0			
96 W. D. Broadhead,	h	128	15	15							33	77	16	1,500	1,000	0			
97 Rev. T. L. Lovrett,	h	85	22	20	3	6	37	17	6	3	114	15	43	4,749	1,000	250			
98 Mrs. Mary Barber,	h	35	5	5							24	24	5	200	2,000	550			
99 W. E. Barbour,	h	40	6	6							11	11	5	1,250	3,000	0			
100 Dana Lawrence,	h	90	15	15							33	77	16	1,500	1,000	0			
101 Geo. H. Coons,	h	82	19	5	4	6	14	8	5	4	65	77	16	447	300	2,500			
102 Walter McCuller,	h	50	3	3							21	20	2	340	316	0			
103 Wm. C. Meyn,	h	104	3	3							21	20	2	340	316	0			
104			3	3							21	20	2	340	316	0			
105			3	3							21	20	2	340	316	0			
106 Fred Lewis,	h	105	13	4	1	4	9	7	1	3	42	40	600	500	1,000	0			
107 Mrs. F. L. Miller,	h	30	2	2							3	4	55	105	100	0			
108 Emmett Kibbe,	h	46	20	4	4	6	15	10	5	1	61	45	7	775	600	0			
109 M. T. Stooking,	h	40	16	17	1	4	15	11	8	2	63	39	8	500	400	3,500			
110 Rev. W. J. P. Prout,	h	40	16	17	1	4	15	11	8	2	63	39	8	500	400	3,500			
111 C. G. Armstrong,	h	164	113	55	25	94	25	16	8	2	320	10	3,200	1,500	30,000	0			
112 R. O. Baker, m.d.,	h	165	60	32	10	45	120	35	10	5	317	5	350	3,000	1,600	9,000			
113 Edwin F. Finchbaugh,	h	277	65	10	14	28	5	57	15	1	2,440	15	11	2,440	800	9,000			
114 H. H. Merritt,	h	100	36	20							163	40	125	1,388	800	500			
115 Jesse L. Young,	h	99	20	8							74			500	3,500	2,100			
116 George Norton,	h	45	20	8							74			500	3,500	2,100			

\* No parsonage.

† Missionary aid to salary.

<sup>1</sup> Ogdenburg, R. D. 4.

a Corning, R. D. 4.

CHURCHES	CLERKS	MINISTERS	MEMBERS				ADMITTED			REMOVED			BAPT.		Fam.			
			Org.	Unbapt.	Ord.	C'd	Ma.	Fe.	To.	Ab.	C.	L.	To.	Di.		L.	R.	To.
117 Mannsville,	1833 1835 C. L. Beebe,	[B. F. Hurlbut, <i>Bapt.</i> ]	'88	'12	21	51	72	10	1	1	2	3	0	0	0	3	0	0
118 Massena,	1833 1843 Henry M. Hall,				42	94	136	10	4	1	5	1	1	1	0	2	1	4
119 Middletown, 1st,	1785 1872 Howard B. Keeler,	Albert F. Pierce,	'77	'14	114	282	396	0	12	4	16	2	11	0	13	0	0	0
120 " North st.,	1859 1859 Dea. J. E. Wood,	Chas. H. Reynolds,	'96	'09	109	230	339	12	9	20	29	6	8	37	51	3	18	275
121 Moira,	1823 1844 Miss Vesta Warner,				9	19	28	13	0	0	0	0	0	0	0	0	0	0
122 Moravia,	1806 1825 Miss Jean K. Amerman,	[Plato T. Jones, <i>Pres.</i> ]	'88	'13	116	212	328	33	16	6	22	3	1	0	4	11	1	160
123 Morristown,	1852 1852 John T. Smith,	John B. Davies,	'85	'12	33	52	85	0	3	2	5	2	3	0	5	2	2	81
124 Morrisville,	1805 1819 Miss Julia B. Webber,	William Finney Tyler,	'10	'11	28	69	97	19	0	0	0	0	0	0	13	19	0	70
125 Mount Sinai, <sup>a</sup>	1879 1807 Dea. Samuel H. Miller,	[Walter M. Howlett, <i>Lic.</i> ]	'74	'07	64	107	181	12	23	32	55	1	11	17	14	6	180	185
126 Mount Vernon, 1st,	1892 1912 Harold E. Foster,	Herbert Chandler Ide, i.	'74	'07	66	100	175	28	12	11	23	2	6	0	8	5	13	175
127 " Heights,	1896 1897 Harold E. Foster,	Charles R. Seymour, i.	'74	'07	66	100	175	28	12	11	23	2	6	0	8	5	13	175
128 Munnsville,	1818 1911 Miss Mary C. Gaston,	John Spencer Mitchell,	'88	'05	25	56	81	20	4	2	6	2	2	0	4	0	0	110
129 Napoli,	1821 1870 Mrs. S. A. Newell,				9	13	22	0	0	0	0	0	0	0	0	0	0	0
130 Nelson,	1852 1876 Dea. Robert B. Owens,	Thomas E. Williams,	'10	'12	62	106	168	28	4	3	7	4	4	0	8	2	90	50
131 Newark Valley,	1803 1869 Floyd A. Pritchard,	Albert A. Madsen, i.	'06	'10	146	252	398	75	22	14	36	3	20	1	24	6	10	250
132 Newburgh,	1889 1890 W. C. Galloway,	H. B. Hawkins, r.	'09	'09	11	56	67	10	9	0	9	0	0	1	1	6	0	0
133 New Haven, Demster,	1817 1824 Mrs. M. R. Lyon,	Charles M. Bryant,	'06	'12	35	81	116	11	2	9	11	2	2	0	4	0	2	110
134 New Lebanon,	1772 1785 William S. Potter,				8	16	24	14	1	0	1	0	1	0	12	0	0	0
135 New Rochelle, Swedish,	1897	Carl Olsen,																
136 New Village, Lake Grove,	1815 1817 Dea. Jas. B. Gould,	[William H. Gardiner, <i>Bapt.</i> ]	'13	'13	19	32	51	11	0	0	0	1	0	0	1	0	0	33
New York City:																		
Borough of the Bronx.																		
137 Bedford park,	1890 1892 Ralph C. Benedict,	Charlton Bates Strayer,	'98	'13	86	144	230	70	2	11	13	0	15	8	23	2	2	280
138 Christ,	1892 1910 Richard Horstmann,	Henry Matthias Brown, i.	'94	'94	78	109	187	13	6	10	16	1	4	0	5	0	9	100
139 Claremont park,	1902 1903 Dr. W. A. Fanning,	John Clapp Whiting, i.	'03	'02	61	81	142	9	25	4	29	0	7	5	3	5	3	320
140 Forest av.,	1851 1892 J. E. Thompson,	Adam M. Reech, i.	'91	'98	62	159	221	19	11	12	23	0	10	3	13	4	7	200
141 North,	1890 1904 Dea. James Lindsay,	William Howard Kephart, i.	'90	'96	243	409	652	0	89	23	112	17	31	52	100	5	59	600
142 Trinity,	1886 1886 Charles P. Hallock,	William Milt-on Hess, i.	'00	'07	83	133	216	10	24	1	25	2	5	0	7	8	1	0
Borough of Brooklyn.																		
143 Beecher Memorial,	1888 1890 Geo. B. Hovell,	[George B. Stewart,]	'13	'13	25	50	75	12	1	13	0	1	0	1	0	12	3	3
144 Borough park,	1901 1912 Herbert G. Currie,	Edward Raymond Hance, i.	'13	'13	39	67	106	4	13	31	44	1	1	0	2	3	6	155
145 Bushwick av.,	1891 1896 Alexander L. Law,	John Lewis Clark, i.	'90	'06	487	729	1216	234	98	33	131	6	32	93	131	18	43	600
146 Canarsie,	1888 1888 Robert Thompson,	[James Bannister, <i>Lay.</i> ]	'13	'10	20	30	0	0	1	1	0	2	0	0	4	20	0	0
147 Central,	1854 1872 Charles F. Leggett,	S. Parks Cadman, i.	'94	'01	1071	1902	2973	514	102	112	214	29	37	0	66	31	34	0
148 Clinton av.,	1847 1855 Charles E. Graf,	Nehemiah Boynton, i.	'82	'05	238	586	824	130	11	32	43	19	20	18	57	5	15	450
149 Evangel, Church of the,	1907 1907 George Fuller,	Albert E. Koraback, i.	'03	'10	82	219	301	0	10	36	46	4	10	0	14	4	4	350
150 Evangelical, Finnish,	1912	A. H. Ekblom,	'07	'14	10	19	29	0	0	0	0	0	0	0	0	0	0	0
151 Flatbush,	1899 1910 Charles A. Sanders,	Lewis T. Reed, i.	'99	'07	356	562	918	0	72	98	170	9	16	10	35	10	19	0
152 Ch. of Redeemer, Ital.,	1903 1913 Antonino Di Gristina,	Ettore M. Schisa,	'08	'11	32	18	50	0	8	0	8	1	1	13	15	0	2	0
153 King's Highway,					20	28	48											

<sup>a</sup> Miller's Place.



SUNDAY SCHOOLS		Y. P. S. Mem.		Mens Orig.		CHURCH TREASURERS		OFFERINGS FOR THE BENEFICENT SOCIETIES										SALARIES, VALUES, ETC.		
Superintendents	Mem	Y. P. S. Mem	Mens Orig.	A. B. C. F. M. Bats.	Wom's Bats.	C. E. Soc.	C. C. B. Soc.	C. H. M. Soc.	A. M. Soc.	A. M. & P. S. Soc.	J. C. S. S. & P. S. Soc.	Min. Relief	Totals	Other Cont'g	Under Cont'g	Home Exp.	Salaries	Value Ch. Property	Invest. Funds	Amt. of Debt
117 Miss Sarah M. Lester,	65			\$14	\$16	\$	\$	\$29	\$	\$	\$16	\$	\$75	\$	\$	\$475	\$800	\$4,000	\$0	\$0
118 Will Smith,	200	93		25	30	5	9	13	5	17	8	4	50	50	100	1,119	3,500	50,000	1,100	3,000
119 Theo. L. Reeve,	300	75		35	19	5	10	55	8	8	10	10	132	125	50	5,981	1,100	20,000	2,500	1,000
120 Mrs. J. E. Wood,	300																			
121																				
122 May W. Jewett,	h	130	26	39	28	6	11	94	37	18	5	6	289	8	20	2,300	1,500	15,000	0	0
123 Luther I. Tilton,	h	130	60	10	20	8	12	10	19	5	2	2	72	20	45	955	620	4,200	2,900	0
124 Brownell Tompkins,	h	170	34	38	24	6	12	26	26	5	2	139	18	18	1,460	1,000	7,700	600	0	
125 John S. Ryder,	90	70		36	25	7	25	10	21	12	11	13	111	18	116	1,300	850	6,500	1,600	0
126 George A. Saunders,	126	15		110	60	21	67	74	70	16	13	431	15	222	27,660	2,400	50,000	0	15,000	
127 Emil Reirill,	228	75		125	15	5	22	58	9	5	234	100	150	2,397	1,600	8,200	0	0	0	
128 Rev. J. S. Mitchell,	h	98	58	15	6	2	4	16	8	3	2	2	56	10	10	1,092	720	9,800	900	2,500
129																				
130 John O. Jones,	105			4	10								10			650	500	5,000	0	0
131 C. H. Gillen,	h	136	34	50	35	5	12	50	17	4	2	175	47	40	4,050	1,500	50,000	1,200	0	
132 Frank J. Wright,	260	50		79	60	9	20	91	34	7	4	304	15	36	3,124	1,200	16,250	450	3,350	
133 Fred Barbo,	h	176	26	30	14	5	3	103	6	6	6	125	93	35	2,120	800	20,000	200	0	
134 Rev. C. M. Bryant,	70	41		25	14	5	8	24	10	5	2	2	125	36	1,525	1,000	15,000	12,000	0	
135																				
136 Dea. Jas. B. Gould,	45			4	14		2	15	2	8	2	2	33	6	392	500	1,800	1,350	0	0
137 Alfred H. Buck,	225			35	25		14	57	29	20	30	2	210	50	4,500	1,500	80,000	0	19,500	
138 Rev. H. M. Brown,	156	24		35	25		14	57	29	20	30	2	210	50	4,500	1,500	80,000	0	31,500	
139 Percy E. Romme,	130	35		18	16		5	10	5	6	7	1	67	7	1,675	1,500	16,000	0	4,500	
140 J. E. Thompson,	150	14		18	15		12	20	10	10	10	1	67	7	4,000	1,300	30,000	0	10,000	
141 Thomas J. Rush,	h	625	32	25	13		15	175	35	35	10	10	263	300	50	9,500	2,500	100,000	0	10,000
142 Charles P. Hatlock,	235			10	20								50	74	10	3,000	1,400	50,000	0	14,000
143 Mrs. Curtain,	293			3	23		2	16	2	2	1	24	4	4	15	2,800	1,200	45,000	3,000	6,500
144 Rev. Edward R. Hance,	h	305	21	3	68		39	76	68	14	16	16	416	30	100	2,280	2,500	24,000	0	12,000
145 John Lewis Kruge,	h	1030	275	125	65	43	39	76	68	14	16	16	416	30	100	2,280	2,500	24,000	0	12,000
146 William Holmes,	50																			
147 Edwin A. Bally,	1199	116		2,567	651	50	251	1,702	763	5	123	6,112	4,622	47,359	32,898	10,000	225,000	0	0	0
148 Rev. M. R. Boynton,	150	40		918	213	222	331	932	1,197	166	166	4,175	1,714	1,734	19,224	7,500	200,000	0	0	0
149 Wm. H. Spencer,	h	320	83	180	140	28	60	110	83	20	10	631	200	0	8,700	2,000	20,000	0	0	
150 A. Westernen,	20	38																		
151 James C. Doty,	831	110		608	129	119	283	709	367	136	90	2,441	435	1,039	1,664	4,800	160,000	0	44,500	
152 Rev. E. M. Schisa,	53																			
153																				

† Missionary aid to salary. \* No parsonage.

CHURCHES	Churches		CLERKS		MINISTERS		MEMBERS				ADMITTED				REMOVED				BAPT.		Fam.	
	Cities or Towns	Org.	Names		Names		Ord.	C'd	Ma.	Fe.	To.	Ab.	C.	L.	To.	Di.	L.	R.	To.	Ad.		Inf.
New York City:																						
<i>Borough of Brooklyn</i> (continued)																						
154 Lewis av.,	1877	1894	John J. Wells,				'06	'14	308	622	930	169	17	11	28	8	0	70	6	7	600	
155 Nazarene,	1873		Miss E. L. Washington,				'78	'10	36	71	107	2	5	0	5	2	0	0	2	1	0	64
156 Ocean av.,	1866	1905	Charles E. Woodman,				'95	'08	133	238	371	35	11	16	27	4	7	0	11	3	10	220
157 Park Slope,	1866	1899	Chas. H. Teeter,				'92	'11	150	273	423	75	31	5	36	3	7	0	10	3	12	350
158 Parkville,	1844	1846	Frederick Cobb,				'99	'10	233	319	552	40	10	14	24	12	14	0	26	0	3	3
159 Pilgrims, Ch. of the,	1847	1878	Gen. Horatio C. King,				'87	'99	1212	1213	2425	0	44	63	107	35	36	0	71	9	29	200
160 Plymouth,	1864	1871	Clarence E. Reibert,				'11	'11	135	318	453	40	12	22	34	3	31	1	35	4	7	100
161 Puritan,	1868		August E. Parr,				'09	'13	6	19	25	6	0	0	0	0	0	0	0	0	0	5
162 Rookaway av.,	1913	1912	William G. Carrington,				'09	'13	31	36	67	3	0	0	0	4	0	4	1	7	1	100
163 Rugby,	1861	1898	John Muir,				'70	'74	353	738	1141	192	59	19	78	6	9	0	15	3	17	
164 Saint Mark's,	1851	1857	Walter R. Eaton,				'00	'10														
165 South,	1883	1893	S. M. Erikson,				'99	'09	137	353	490	0	31	4	35	4	12	15	31	0	5	84
166 Swedish, Pilgrim,	1901	1905	Theo. Roonan,				'99	'12	21	39	60	2	15	0	15	1	4	0	5	0	5	40
167 Swedish, Tabernacle,	1875	1888	M. H. Crampton,				'95	'03	1320	2002	3322	0	121	63	184	34	72	14	120	18	41	
168 Tompkins av.,	1901	1860	Geo. W. Churchwell,				'02	'08	100	350	450	100	0	0	0	10	30	60	100	4	6	400
169 United,																						
<i>Borough of Manhattan.</i>																						
170 <i>Armenian</i> , Evangelical,	1896		M. M. Chamalain,				'90	'08	69	74	143	13	2	10	12	0	3	0	3	1	23	145
171 Bethany,	1867	1877	Miss Louise Fischer,				'00	'12	93	209	302	16	5	21	2	2	30	34	0	11	300	
172 Broadway Tabernacle,	1840	1905	Charles W. Stevens, m.d.,				'87	'98	476	722	1198	301	30	79	109	15	50	19	84	10	15	
173 Camp Memorial,									10	21	31											
174 Harlem,	1911		S. B. Haynes,				'03	'11	25	69	94	5	29	0	29	3	0	6	9	2	9	40
175 Manhattan,	1896	1901	Warren C. French,				'70	'96	103	191	294	0	3	14	17	8	8	0	16	0	0	
176 Pilgrim,	1862	1883	Wm. Rood,				'00	'12	100	145	245	0	4	5	9	0	0	0	0	0	0	
177 Swedish, Immanuel,	1900		Carl Flink,				'10	'10	45	111	156	12	28	0	28	1	9	7	17	0	11	
178 <i>Walds</i> ,									70	105	175											
<i>Borough of Queens.</i>																						
179 Brooklyn Hills,	1903	1906	David McElveen,				'92	'97	114	185	299	19	21	11	32	4	3	0	7	2	14	250
180 Flushing, Broadway,	1905	1893	Miss Annie Ross,				'11	'13	17	33	50	25	1	3	4	1	4	0	5	0	5	30
181 Ist,	1851	1856	James W. Treadwell,				'88	'11	115	228	343	46	15	27	42	2	21	7	30	0	7	200
182 Forest Hills Gardens,	1913	1913	Norman B. Baker,				'81	'13	26	42	68	0	9	59	68	0	0	0	0	0	4	65
183 Jamaica,	1894	1903	Dea. John T. Irwin,				'98	'12	25	67	82	22	8	10	18	0	0	0	0	2	0	50
184 Richmond Hill,	1886	1900	Matthew L. Dann,				'95	'13	82	167	249	58	1	1	2	0	30	38	68	0	2	250
185 Rookaway Beach,	1885	1886	Louis R. Herzog,				'97	'96	39	93	132	9	13	2	15	1	2	18	21	0	2	
186 Woodhaven, Christ,	1911	1914	Dea. William Miller,				'84	'10	56	79	135	11	6	8	14	2	4	3	9	0	11	237
187 Ist,									71	135	206											
188 New York Mills,	1847	1848	Thomas Roberts,				'88	'01	46	55	101	0	0	0	0	0	0	0	0	0	0	24
189 Niagara Falls, Ist,	1855	1855	Edw. R. Cole,				'08	'10	93	148	241	23	44	18	62	5	10	0	15	27	14	300

† Pastor in charge.

SUNDAY SCHOOLS		CHURCH TREASURERS		OFFERINGS FOR THE BENEVOLENT SOCIETIES										SALARIES, VALUES, ETC.							
Superintendents	Mem	Y. P. S. Mem	Mens Org.	A. B. C. F. M.	Wom's Bds.	C. E. Soc.	C. C. B. Soc.	C. H. M. Soc.	A. M. Soc.	C. S. S. & P. S.	Min. Relief	Totals	Cont'g	Orth	Unde Rm's	Home Exp.	Salaries	Value Ch. Property	Invest. Funds	Am't. of Debt	
154 Frank R. Spaulding,	423	76	128	\$140	\$229	\$40	\$47	\$94	\$139	\$16	\$11	\$722	\$118	\$2,081	132,993	16	\$1,400	\$125,000	\$0	\$0	
155 Wm. S. Fowlkes,	103	30						21	28				21	67	16	1,732	1,000	10,000	0	6,000	
156					58			66					152								
157 William Gowdey,	294	38	130	220	44	32	83	96	137	24	12	648	400	500	11,200	5,000	\$110,000	0	35,000		
158 Wm. Wells,	Im	50	182	23	32	8	10	34	10	9	3	129	20	213,225	1,600	\$32,000	0	8,000			
159 Mary E. Moxey,	69		235	1,111	50	185	312	641	561	151	89	3,100	1,955	7,272	33,562		200,000	96,730	0		
160 Dana E. Woodman,	m	656	300	1,000	493	62	208	188	5	11	2,027			300,000		\$450,000	80,000	0			
161 Dwight R. Little,	h	406	70	223	100	37	57	181	110	20	10	738	163	351	7,000	3,000	\$125,000	0	20,000		
162 F. J. Parr,	h	45											738	163	351	7,000	3,000	\$125,000	0	20,000	
163 John E. Green,	65	24														650	\$4,000	0	800		
164 Phillip H. Hopkins,	675	60	30	45	15	8	20	57	42	10	12	209	60	90	4,510	1,003	\$1,200	\$5,000	0	2,500	
165 Paul E. Dubois,	875	200	125	420	623	70		316	481	25		1,935	1,750	1,370	15,300	4,500	150,000	52,000	0	10,000	
166 E. G. Warner,																					
166 C. J. Carlsard,	315						5					5									
167 C. A. Lundquist,	235	53					14	18													
168 Rev. B. F. Wyland,	m	1860	432	800	354	20		1,908	30			3,112	9,800	3,700	20,200		\$1,080	\$350,000	0	0	
169 F. W. Heinrich,	h	300			12			5	25			42	116,500	300	7,000		3,000	80,000	0	0	
170		15										57	57	57	2,637		\$2,000	*	0	0	
171 Arthur B. Toan,	347	58	380	35	15	10	14	55	29	9	10	177	343	495	10,000		2,500	75,000	0	0	
172 Daniel C. Turner,	h	466	171	1,877	1,021	418	656	1,879	1,616	355	654	8,476	15,100	1,025	43,126		10,000	\$100,000	0	0	
173				34	5	5	11	24	16	4	2	101									
174 W. S. Holder,	125	50	25	365	30			8				8		6	10	1,125	4720		0	75	
175 Rev. Wm. D. Barnes,		25						177			210	782	1,415	708	12,456		8,000	\$150,000	5,000	0	
176 H. C. Eva,		70															960	\$45,000	0	15,500	
177 E. Hagberg,	m	230					11	17				28									
178																					
179 Thomas Paine,	h	414	62	107	143	71	136	714	304	8	30	1,975	160	740	10,348		3,000	80,000	5,000	5,200	
180 Benjamin Adams,		77					3	28	4	3	10	50	50	10	444		600	4,000	0	0	
181 Edward C. Hood,	236		0	x	81							47	129								
182 Raymond P. Kaighn,	60			57			17											\$4,000	0	1,200	
183 Henry L. Holt,	205		32					33	23	16	5	11	233	66	65	3,505		\$2,000	807	6,625	
184 Frank R. Hebard,	h	278	82	35	109	5	16	33	29	6	3	160	3	66	54	2,737		17,500	0	2,200	
185 John Janicison,	333	32		54	10	8	18	36	25	3	2	59	72	0	2,339		1,000	20,000	0	13,600	
186 Herman Kaufman,	h	300	15	38	45	5	18	60	17	10	7	200									
187				5				5													
188 Hugh S. Jones,	117	45																	\$1,500	2,000	0
189 H. L. Rogers,	223																		43,000	0	0

\* Missionary aid to salary. \* No parsonage.

\* All men of the church.

CHURCHES	CLERKS		MINISTERS		MEMBERS				ADMITTED			REMOVED			BAPT.		Fam.		
	Cities or Towns	Names	Ord.	C'd	Names	Ma.	Fe.	To.	Ab.	C.	L.	To.	Di.	L.	R.	To.		Ad.	Inf.
190 Niagara Falls, Ch. of the Pilgrims						32	33	65		0	0	0	0	0	0	0	0	0	0
191 Norfolk,		Mrs. Charles H. Judson,				5	14	19		0	0	0	1	0	0	0	0	0	0
192 North Collins,		Mrs. H. A. Blandell,	'03	'13	Arthur M. Wood,	24	52	76	17	0	0	1	2	5	0	7	0	0	0
193 North Evans, 2d,		Mrs. R. M. Frost,	'01	'13	C. W. MacChinchy,	8	39	47	16	0	3	3	1	3	0	4	0	1	40
194 Northfield, Walton, R.D.,		Dea. Arthur L. White,	'93	'06	William C. Davies,	41	53	94	29	1	3	4	0	0	3	0	1	1	45
195 North Guilford, <sup>a</sup>		Mrs. B. B. Hoag,	'89	'10	Inman Lyon Wilcox,	13	17	30	0	0	0	0	0	0	1	0	0	0	20
196 North Java,		Mrs. Frances D. Tuttle,				5	10	15	6	0	0	0	1	1	0	2	0	0	9
197 North Pitcher,		Mrs. Samuel Taylor,				6	14	20	0	0	0	0	0	0	0	0	0	0	23
198 Norwich,		L. M. Donaldson,	'02	'07	Paul Riley Allen,	162	324	486	81	3	15	18	8	5	0	13	3	1	375
199 Norwood,		Miss Lucia M. Yale,	'10	'11	Isaac Steenson,	58	145	203	0	1	2	3	2	1	0	3	0	8	115
200 Nyack, Central,		Dea. Stephen T. Hulih,				26	65	91	13	10	13	23	2	6	3	11	4	6	90
201 Ogdensburg,		S. W. Leonard,	'97	'97	Andrew M. Wight, i.	117	307	424	0	7	1	8	1	0	0	1	7	11	250
202 Ononda Lake, <sup>b</sup>		Mrs. Nellie Wilson,	'08	'13	[Oren F. Fers, <i>Free Meth.</i> ]	9	20	29	4	0	0	1	0	0	0	1	0	0	25
203 Ontario,		Miss Estelle Fowster,	'09	'11	Henry A. Ottman,	24	62	86	14	0	0	0	0	0	0	0	0	3	75
204 Orient,		William Y. Terry,	'06	'09	Wm. Hayes Longworth,	71	86	157	16	1	4	5	3	2	0	5	0	4	89
205 Oriskany Falls,		Chas. Walter,	'09	'13	[Bryant Pather, <i>Bapt.</i> ]	10	33	43	5	3	6	9	1	0	0	1	1	7	50
206 Orwell,		Dea. Lucien H. Beadle,	'87	'93	Thomas T. Davies,	24	59	83	14	0	0	0	2	1	0	3	0	0	40
207 Osceola,		Miss Mary L. Cowles,	'85	'06	William F. Kettle,	117	243	360	35	4	2	6	2	6	0	0	0	0	44
208 Oswego,		Merritt A. Switzer,				7	21	28	0	0	0	0	0	0	0	0	0	0	160
209 Otto,		Mrs. E. M. Pool,																	
210 Outcoul, North Franklin,		G. Frank Slawson,																	
211 Oxford,		Dea. Wm. M. Miller,	'98	'09	[L. A. Roberts, <i>Bapt.</i> ]	17	21	38	3	4	2	6	0	0	0	0	4	0	17
212 Paris,		Miss Clara J. Head,	'89	'10	Inman Lyon Wilcox,	67	130	197	40	1	4	5	4	4	0	8	1	0	110
213 Parisville, Union,		J. Fred Hoyt,	'12	'12	Basil Douglas Hall, i.	41	51	92	16	13	2	15	0	0	0	0	11	5	41
214 Patheogue,		Mrs. J. Fred Hoyt,	'11	'13	[Francis E. Loan, <i>M.E.</i> ]	17	26	43	1	0	0	0	0	0	0	0	0	0	80
215 Pelham, North,		Howard S. Conklin,	'05	'11	Louis Harold Johnston,	131	267	398	0	7	13	20	3	2	110	115	2	11	300
216 Perry Center,		Miss Charlotte Kurtze,	'97	'10	C. Conal Mackay,	30	40	70	4	18	2	20	2	8	10	20	15	6	105
217 Philadelphia,		Mrs. Jennie B. Newcomb,	'95	'02	Fred Alfred Kimberly,	90	97	187	22	0	0	0	2	3	0	5	0	0	40
218 Phoenix,		Warren Danforth,	'95	'10	William F. Ireland, r.	71	75	96	15	7	0	7	0	1	2	3	4	1	80
219 Pine Island,		Chauncey E. Smith,	'95	'10	Nathan Shaw Aller,	28	152	230	0	3	4	7	1	4	0	5	3	3	191
220 Pitcher,		August Youngman,	'12	'12	Max Schaaf, r.	32	30	62	0	41	0	41	0	10	0	10	0	7	14
221 Plainfield, <sup>c</sup>		Herbert H. Wells,				19	32	51	2	0	0	0	0	0	0	0	0	0	35
222 Port Chester,		J. C. Griffiths,	'81	'87	Abram Jones,	41	46	87	0	0	4	1	2	4	7	0	13	37	250
223 Portland,		Clarence E. Taylor,	'87	'88	John Kincaid,	34	75	109	16	0	1	1	0	0	0	0	0	0	70
224 Port Leyden,		Mrs. Louise B. Sweland,	'83	'12	P. Meairs Williams,	13	32	45	7	1	2	3	2	1	0	3	0	0	37
225 Poughkeepsie,		A. Ray Wilcox,	'07	'14	Robert Seneca Smith, i.	36	92	128	36	4	0	4	2	2	2	0	4	2	0
226 Prospect,		Guilford Dudley,	'06	'11	Henry Hughes,	161	278	439	72	9	17	26	2	11	0	13	7	8	250
227 Puleski,		James FitzWilliams,	'06	'11	Harry Albert Lawrence,	8	28	36	0	1	1	2	1	2	0	3	1	0	113
228 Randolph,		Hon. Nathan B. Smith,	'92	'08	Chas. M. Bartholomew,	49	143	192	24	0	2	2	2	0	0	2	0	0	75
229 Reed Corners, <sup>d</sup>		C. B. Rogers,	'77	'10	[John McCall, <i>Pres.</i> ]	27	65	92	20	10	4	14	3	4	0	1	0	0	17
		Mrs. W. H. Pillow,	'73	'04		11	33	44	0	0	0	0	0	0	0	0	0	0	17

<sup>a</sup> Canandaigua.

<sup>c</sup> Plainfield Center.

<sup>b</sup> Chittenango Sta.

<sup>a</sup> Norwich, R. D.

SUNDAY SCHOOLS			OFFERINGS FOR THE BENEVOLENT SOCIETIES										SALARIES, VALUES, ETC.																										
Superintendents	Y. P. Mens Mem	S. Orig.	Y. P. Mens Mem	A. B. C. Wom's F. M.	Bis.	C. E. Soc.	C. C. B. Soc.	C. H. M. Soc.	A. M. A. & P. S. Ref.	Min.	Totals	Other Cong'l	Under Nom	Home Exp.	Salaries	Value Ch. Property	Invest. Funds	Amt. of Debt																					
																			190	191	192	193	194	195	196	197	198	199	200	201	202	203	204	205	206	207	208	209	210
	84		40					18	2	3	21	0	0	1,124	700	5,000	0	0																					
192 H. A. Grossman,	65		21	5			5	6	1	3	20	10	375	312	3,750	0	0																						
193 Mrs. Benton Fales,	84		24	22	21	5	10	21	18	4	106	94	736	480	5,000	0	0																						
194 Arthur L. White,	40		11	6	1	1	3	2	1	1	26	0	167	88	*2,000	0	0																						
195 Lewis G. Aldrich,												5	0	15	*800	500	0																						
196	29		32												*2,500	0	0																						
197 Lynn Hakes,	245		37	86	25	11	17	83	25	10	261	4,000	3,234	1,680	50,000	5,000	1,840																						
198 M. E. Gray,	h 175		75	10	21	4	39	19	10	10	99	11	30	2,000	20,000	0	1,250																						
199 Edward Wright,	h 173		43	10	4	5	10	5	8	2	60	11	1,212	780	*1,000	0	1,000																						
200 A. N. Wood,	h 250		64	47	21		81		9		158	158	100	2,471	1,300	17,000	0	700																					
201 James L. Russell,	h 40		40	11			7				45	0	0	241	*2,500	0	0																						
202 Mrs. Cholece Coulter,	h 85		25	15			30				18	0	0	1,031	600	5,000	0	0																					
203 John Van Ingen,	h 146		25	60	30	10	30	89	115	5	350	100	48	1,900	1,200	19,200	0	6,000																					
204 E. Vernon Latham,	h 65		28	2							8	11	525	*149	*3,000	0	0																						
205 Chas. L. King,	h 100		25	2							25	25	0	450	400	*3,500	0	0																					
206 Mrs. Ella Potter,	h 35		27	85	130	25	13	386	63	22	2	24	30	1	473	7600	3,000	100																					
207 Charles F. Rowell,	h 190		45	2			2	3	2		15	15	11	4,501	1,700	43,500	0	260																					
208 Prof. C. S. Sheldon,																																							
209	36		36																																				
210 E. C. Fisher,	64		64	71	32	10	20	15	35	12	6	231	100	1,950	1,040	16,000	11,900	0																					
211 Dea. Jared C. Estabow,	63		63	14	10	2	4	15	7	2	4	56	10	789	650	4,500	0	0																					
212 Mrs. David Parry,	h 110		30												800	3,500	1,000	48																					
213 John T. Tucker, hm	400		50	104	151	10	24	173	50	81	603	242	146	8,751	1,700	55,000	0	5,200																					
214 Rev. L. H. Johnston, hm	118		118	5			10	21		4	2	42	72	75	1,050	8,700	0	0																					
215 Geo. F. Meinecke,	h 160		73	9	25	12	21	22	12	1	1	181	150	25	1,753	1,000	400	1,050																					
216 Marcus H. Butler,	h 115		85	97	8	20	14	32	6	4	81	150	150	25	1,753	1,000	400	1,050																					
217 W. A. Markwick,	h 17		22	6			18	50			68	81	3	498	1540	3,600	2,670	475																					
218 Browning H. Nichols, h	53		30	6			2	1	3	1	20	20	250	270	400	2,500	0	0																					
219 Konrad Euriel,	h 62		62	21							12	12	11	650	509	3,000	0	0																					
220 L. C. Andrews,	h 127		11	6	13	3	3	26	5	2	1	25	0	1,020	700	4,000	800	1,229																					
221 R. R. Williams,	h 113		40	17	9	3	6	61	20	5	9	183	75	1,029	840	*3,750	0	0																					
222 I. A. Wilcox,	h 173		35	271	229	50	70	171	142	46	20	1,065	0	411	5,280	40,000	500	0																					
223 Mrs. J. H. Williams, jr. h	39		39	5	13	2	6	7	6	1	41	41	21	600	7500	2,500	0	0																					
224 Stephen Palmer,	h 160		160	26	40	6	15	59	29	5	185	80	7	1,683	1,000	16,000	0	0																					
225 Louis Y. Owens,	h 87		87	13	11		21	21	12	5	62	0	0	1,169	800	11,000	1,000	0																					
226 Norman E. Woods,																																							
227 Mrs. C. B. Rogers,																																							
228																																							
229																																							

\* No patronage.

† Missionary aid to salary.

‡ Paris Station.

CHURCHES Cities or Towns	Org. Church	CLERKS Names	MINISTERS Names			MEMBERS				ADMITTED				REMOVED				BAPT.		Fam.
			Ord.	C'd	Names	Ma.	Fe.	To.	Ab.	C.	L.	To.	Di.	L.	R.	To.	Ad.	Inf.		
230 Remsen, Peniel,	1838	1840	David W. Jones,	'64	'14	13	26	39	0	0	0	0	0	2	3	0	5	0	0	
231 Rensselaer,	1838	1840	W. W. MacFarland,	'10	'14	51	130	181	0	22	4	26	4	2	6	0	7	10	12	200
232 Rensselaer Falls,	1845	1848	Mrs. J. J. Whiteford,	'85	'13	32	60	92	0	2	2	5	1	0	6	0	6	0	0	70
233 Richmond,	1823	1822	Wm. G. Borden,	'13	'12	44	81	125	27	10	5	15	3	2	0	5	9	5	0	70
234 Richville, Ist,	1828	1840	Mrs. Manley Johnson,	'96	'08	46	108	154	4	16	0	16	0	0	0	0	2	5	200	0
235 " Wetzl,	1858	1859	Thomas R. Jones,	'96	'08	14	27	41	0	0	0	0	0	0	0	0	0	0	45	0
236 Riga, Churchville,	1809	1823	Charles F. Apthorp, <sup>a</sup>	'11	'17	30	47	0	0	0	0	0	0	0	1	0	0	0	0	35
237 Riverhead, Ist,	1834	1909	Harry Jessup,	'94	'07	66	146	212	35	4	6	10	1	0	3	1	4	220	0	220
238 " Sound av.,	1829	1904	Leslie L. Terry,	'99	'04	95	123	218	26	4	1	5	1	0	2	0	8	72	0	72
239 Rochester, South,	1886	1889	F. C. Robinson,	'03	'11	113	221	334	25	15	8	23	0	6	0	6	7	175	0	175
240 Rodman,	1805	1825	Dea. Wm. E. Sill, <sup>b</sup>	'84	'12	23	60	83	0	0	0	0	0	5	0	0	5	0	4	60
241 Rome,	1851		Humphrey Edmunds,	'96	'96	15	23	38	3	0	0	0	0	2	0	0	2	0	0	14
242 Roscoe,	1889	1891	Mrs. Anna M. Cooke,	'93	'13	34	79	113	27	19	3	22	0	4	0	4	0	7	5	90
243 Rushville,	1802	1818	Miss Sarah Harkness,	'09	'12	32	60	122	7	27	5	32	4	2	5	11	27	0	100	0
244 Rutland,	1808	1841	Frank Underwood,	'89	'12	18	40	58	8	0	0	0	0	2	1	0	3	0	3	80
245 Salamanca,	1875	1903	Fred Charles Hawkey,	'04	'13	93	245	338	60	0	4	4	2	5	0	7	0	3	200	0
246 Salisbury Center,	1817	1878	Dea. W. C. Bennie,	'87	'93	15	56	71	22	3	2	3	2	1	2	4	3	1	40	0
247 Sandy Creek,	1880	1900	Dr. J. M. Hastings,	'99	'08	57	141	198	40	8	5	8	4	0	0	4	0	4	112	0
248 Saratoga Springs,	1853	1854	Benj. M. Coon,	'98	'11	67	135	202	35	19	0	19	2	3	0	5	2	2	105	0
249 Saugerties,	1897	1900	Willet R. Wiles,	'06	'13	20	61	81	0	0	0	0	0	0	2	12	14	0	0	55
250 Sayanna,	1858	1888	Robert Nunn,	'09	'12	64	123	187	40	13	1	14	2	2	0	4	3	1	84	0
251 Sayville,	1852	1880	Campbell MacMillan,	'01	'11	125	77	202	0	75	2	77	1	2	153	156	0	5	0	5
252 Schenectady, United Peoples,	1904	1907	George E. Munroe,	'99	'14	147	240	387	71	21	22	43	1	15	0	16	8	21	350	0
253 " Pilgrim,	1829		Clarence R. Whitney,	'10	'20	30	12	0	0	0	0	0	0	3	0	3	0	0	25	0
254 Schroon Lake,	1869	1870	Dea. Charles Collis,	'92	'94	89	134	223	44	4	4	8	2	3	8	13	0	3	100	0
255 Seneca Falls,	1794	1883	Hugh Bryan,	'92	'94	89	134	223	44	4	4	1	1	0	2	0	0	0	130	0
256 Sherburne,	1808	1894	Milton C. Johnston,	'96	'08	112	215	327	35	7	10	17	4	8	0	12	6	5	142	0
257 Sidney,	1856	1870	Mrs. Hattie A. Jones,	'06	'13	11	12	23	1	6	0	6	1	0	0	1	0	0	10	0
258 Silex, Farmersville,	1843	1843	Mrs. Aere B. Johnston,	'91	'13	16	46	62	14	7	4	11	0	1	0	2	0	7	0	40
259 Sinclairville,	1824	1826	Miss Sarah R. Northrup,	'90	'00	16	30	46	0	0	0	0	0	0	0	1	0	0	55	0
260 Smyrna,	1790		George W. Lee,	'12	'13	51	66	117	15	0	1	1	0	1	0	1	0	0	60	0
261 South Granville, <sup>c</sup>	1805	1800	James F. Smith,	'09	'12	66	140	206	3	0	2	2	3	0	0	3	0	0	160	0
262 South Hartford,	1850	1853	H. W. Sperry,	'94	'13	40	62	102	22	1	3	4	0	2	7	9	0	2	110	0
263 Spencerport,	1886	1889	John C. Wood,	'91	'07	31	62	93	12	31	0	31	1	7	0	8	0	0	35	0
264 Spring Valley,	1804	1904	Irving Charles,	'00	'05	158	336	494	115	15	15	30	9	8	0	17	4	9	525	0
265 Steuben, Remsen,	1827	1841	Dea. J. G. Allen,	'89	'12	126	267	393	48	16	10	26	11	10	45	66	7	4	275	0
266 Summer Hill, Locke, R.D.,	1853	1858	George W. Stephenson,	'91	'07	31	62	93	12	31	0	31	1	7	0	8	0	0	35	0
267 Syracuse, Plymouth,	1884	1884	Earle W. Wilson,	'89	'12	126	267	393	48	16	10	26	11	10	45	66	7	4	275	0
268 " Danforth,	1855	1859	Dea. C. H. Thompson,	'89	'10	212	380	592	37	11	3	14	3	19	0	22	1	6	497	0
269 " Good Will,																				

<sup>c</sup>Granville.

<sup>b</sup>Adams Center, R.D.

<sup>a</sup>Bergen, R.F.D.

SUNDAY SCHOOLS		OFFERINGS FOR THE BENEVOLENT SOCIETIES										SALARIES, VALUES, ETC.									
Superintendent	Mem	Y. P. S. Mem	Mens Orig.	CHURCH TREASURERS	A. B. C. Wom's F. M.		C. E. Bds.		C. C. B. Soc.		C. H. M. Soc.		A. M. C. S. & P. S.		Min. Relief	Totals	Home Exp.	Salaries	Value Ch. Property	Invest. Funds	Amt. or Debt
					\$	¢	\$	¢	\$	¢	\$	¢	\$	¢							
230	170	80	59	Norman Pritchard,	5	35	2	16	15	15	86	13	73	21	1,100	\$80	\$15,000	\$	0	1,750	
231	22	30	6	F. H. Moore,	6	4	3	21	5	2	41	8	73	45	700	6,000	0	0	0	0	
232	105	68	22	J. J. Doty,	9	4	3	9	8	1	37	35	25	750	4,500	0	0	0	0	0	
233	85		110	Mrs. N. E. Smith,								10	25	625	5,000	0	0	0	0	0	
234				Cicel Gardner,								5		200							
235	45	39	11	David G. Griffiths,	11	1	4	13	12	1	8	0	400	260	4,000	1,200	0	0	0	0	
236	150	60	72	William L. Ormrod,	60	60	167	23	8	15	345	0	144	2,450	37,500	0	0	2,500	0	0	
237	185	82	15	Henry H. Preston,	131	28	24	71	80	54	393	110	297	2,291	1,200	25,000	682	0	0	0	
238	175	18	100	Homee J. Wells,	100	54	39	36	35	12	38	40	200	5,000	1,700	50,900	0	0	1,100	0	
239	130	11	10	William P. Foster,	20	20					54	33	1,300	750	3,000	4,000	0	0	0	0	
240	20			Cady N. Pierce,							18	0	0	503	4,450	4,000	0	0	0	0	
241	105	40		Kennie D. Albee,	6	1	2	29	32	1	28	23	15	870	4,800	0	0	200	0	0	
242	142	27	17	Miss Anna Harkness,	10	6	4	9	19	42	12	8	110	0	1,130	800	4,500	1,740	0	0	
243	175	48	68	B. L. M. Staplin,	57	5	9	11	52	26	26	2	2	2,330	1,100	18,000	550	1,600	0	0	
244	225	35		B. B. Weber,							15	0	0	600	400	6,000	0	0	0	0	
245	80			Mrs. Newton Cook,	29	63	5	10	18	40	7	5	177	375	600	2,600	1,500	40,000	10,000	0	0
246	73	32		R. C. Lamb, Jr.,	27	23	5	16	19	13	5	6	114	75	0	1,000	900	25,000	0	0	
247	88			Benj. M. Coon,	11	5	4	19	6	3	48	54	0	1,114	4,700	7,500	0	0	320	0	
248	130			Theo. C. Wetley,	79	48	29	26	80	42	8	5	317	19	101	2,188	1,000	20,000	0	900	
249	179	30		Robert Nunn,							35	155	2,143	85	155	2,143	35,000	0	9,400		
250	252			Walter Guest,	90	17	12	30	83	73	9	6	320	80	109	3,204	1,300	20,500	0	7,785	
251	431			James MacMillan,							15	0	0	162	600	5,000	0	0	0	0	
252	171			C. C. Whitney,	21	19	6	18	33	26	4	3	130	145	0	2,312	900	30,000	0	0	
253	105	30	56	R. S. Stevens,	299	40	6	10	252	96	15	7	716	299	0	2,548	1,200	25,000	7,700	0	
254	209	95	48	K. P. Kusebach,	60	31	11	7	15	52	11	7	227	214	10	2,600	1,200	15,000	0	0	
255	35	25		Edgar O. Gibson,							14	0	0	232	200	1,000	0	0	0	0	
256	35			Mrs. Mary R. Charles,							5	10	0	500	3,000	3,000	0	0	0	0	
257	45	11		Mrs. E. L. Dennisson,	25	6	4	7	13	15	3	2	75	0	0	778	475	4,000	325	0	
258	65			Gardner N. Wilcox,							2	0	0	377	300	3,200	0	0	0	0	
259	160	50	30	M. D. Whitney,	30	30	9	21	49	38	7	5	220	36	0	900	600	4,500	2,300	0	
260	160	20	35	William H. Ward,	55	33	9	24	49	38	7	5	220	91	1,922	1,000	20,000	100	0	0	
261	16			Miss Emma Day,							14	15	25	1,350	1,000	14,000	0	1,100	0	0	
262	80			Wm. H. Seaman,	11	5	5	5	74	5	16	0	0	118	95	2,000	1,300	0	0		
263	248	30	55	Irving Charles,	5	5	5	5	74	5	94			462	4700	5,000	4,000	0	0		
264	327	55	50	J. G. Allen,	181	55	66	51	90	111	43	14	151	150	6,000	2,500	100,000	6,000	0		
265	327	55	50	Louis P. Washburn,	78	67	10	31	73	67	22	10	358	2	297	4,929	1,800	75,000	0	12,450	
266	272	39	109	A. M. Van Denburgh,	122	55	28	42	80	82	31	61	507	42	230	5,900	2,200	45,000	0	4,200	
267				E. R. Davis,																	

\* Missionary aid to salary. \* No parsonage.

CHURCHES		CLERKS		MINISTERS		MEMBERS					ADMITTED			REMOVED			BAPT.		Fam.	
Cities or Towns	Org.	Names	Names	Names	Ord.	C'd	Ma.	Fe.	To.	Ab.	C.	L.	To.	Di.	L.	R.	To.	Ad.	Inf.	Fam.
270 Syracuse, Goddies,	1886	1888	Amos J. Kenney,	Prescott D. Dodge,	'80	'14	59	142	201	20	11	10	21	1	9	2	12	2	0	124
271 " South av.,	1893	1907	C. E. Horton,	Henry Monfort Cary,	'04	'12	52	92	144	5	0	0	0	1	5	0	6	0	12	52
272 " Pilgrim,	1903	1908	Mrs. Edward Miller,	Edward Delavan Disbrow,	'92	'11	21	74	95	0	7	2	9	0	0	0	0	0	15	132
273 Tallmans,	1877	1877	James H. Osborne,	William S. Woodworth,	'90	'13	24	27	51	15	0	5	0	0	0	0	0	0	0	40
274 Ticonderoga,	1809	1876	John W. Wiley,	John R. Gee,	'12	'13	53	122	175	23	2	3	5	2	10	34	46	1	5	150
275 Troy, Ist,							23	26	49	0										
276 " <i>Armenian</i> ,	1910		Kaprel Sivoslian,	Mihran T. Kalaidjian, r.	'05	'12	53	40	93	0	2	3	5	0	0	4	4	0	3	40
277 Tuskehoo, Union,	1900	1900	Richard Turner,	Robert Fred. Berry, i.	'06	'12	42	59	101	17	14	10	24	1	2	11	14	3	7	36
278 Utica, Bethesda,	1802	1871	Edward H. Jones,	William Caradog Jones,	'83	'03	190	237	427	20	19	35	54	9	24	12	45	0	7	90
279 " Plymouth,	1883	1906	Robert E. Roberts,	Norman McKinnon,	'91	'14	190	337	527	0	13	9	22	6	19	66	91	0	6	300
280 Union Center,							18	22	40											
281 Union Valley,																				
282 Volney, <b>Fulton, R. D.</b> ,	1812	1827	Mrs. Belle Jennings,	George M. Ward, r.	'95	'10	20	36	56	15	4	0	4	0	1	0	1	5	0	50
283 Wadhams,	1835	1835	Miss Elmira E. Whitney,	Frederick W. Grupe,	'06	'13	19	48	67	22	0	2	2	1	2	0	3	0	0	30
284 Wading River,	1785	1837	Mrs. E. B. Payne,	D. C. Kaufman,	'07	'13	31	45	76	0	2	1	3	0	3	0	3	1	3	42
285 Walton,	1793	1840	Fred A. St. John,	Charles S. Wyckoff,	'91	'12	182	349	531	57	9	5	14	5	26	126	157	2	2	261
286 Wantagh, Memorial,	1889	1889	Harry T. Braithwaite,	Thomas S. Braithwaite,	'90	'99	22	51	73	8	5	5	10	2	6	10	2	12	75	
287 Warsaw,	1840	1867	Wm. A. Walker,	George H. Burgess,	'84	'04	132	296	418	72	8	5	13	7	1	0	8	3	4	201
288 Washington Mills,	1889	1890	Dea. Wm. H. Davies,	H. A. Williams,	'95	'11	22	54	76	21	4	1	5	1	1	0	2	2	2	55
289 Watertown, Emmanuel,	1857	1913	Wm. D. Moran,	James H. Larson, r.	'06	'09	97	194	291	12	32	11	43	3	3	69	75	0	6	196
290 Waterville,	1851	1852	John L. Jones,				20	20	40	0	0	0	0	0	0	0	0	0	0	0
291 Watervliet, <i>Seed</i> , Evangel,	1897	1907	Carl Lind,	Carl J. Anderson,	'93	'11	6	18	24	1	0	2	2	0	9	1	10	0	4	12
292 Wallsville,	1856	1872	Norman D. Otis,	Ward T. Sutherland,	'87	'03	73	147	220	37	1	3	1	2	9	0	11	0	2	150
293 West Bloomfield,	1799	1873	Myron H. Shepard,	Edmund E. Gunther, i.	'12	'13	50	100	150	27	0	0	0	2	1	11	14	0	2	90
294 West Brook, Plymouth,	1857	1857	Frank B. Herriek,	William C. Davies,	'93	'11	9	20	0	0	0	0	0	0	0	0	0	0	0	12
295 West Groton, Groton,	1816	1833	Mrs. W. B. Sellen,	John T. Griffith, r.	'85	'08	54	83	137	25	0	1	1	1	1	0	2	0	1	60
296 Westmoreland,	1792	1803	Mrs. Jonnie Bellinger,	James Harvey McKee,	'85	'08	31	67	98	14	1	0	1	2	1	0	3	0	0	70
297 West Newark, Berkshire,	1799	1876	M. Arlington Spicer,	Motier C. Bullock,	'06	'11	10	16	26	27	28	6	34	2	0	1	3	10	0	136
298 West Winfield, Immanuel,	a 1901			{ William Dana Street, i, <sup>a</sup>			75	154	229	27										
299 White Plains and Vicinity,	1901 <sup>b</sup>	1904	Walter G. DeWitt, <sup>b</sup>	{ Arthur O. Pritchard, i, <sup>b</sup>	'03	'02	268	387	655		32	37	69	4	22	0	26	13	40	
	c 1907			{ Ernest Louis Walz, <sup>c</sup>																
300 Willboro,	1832	1833	Mrs. B. J. Chatterton,	Chas. W. Grupe,	'90	'05	12	40	52	13	0	1	1	3	0	0	3	0	0	35
301 Winthrop,	1886	1888	Mrs. A. J. Fields,	[Chas. Brown, <i>Pres.</i> ]	'95	'10	13	33	46	8	2	0	2	3	1	0	4	0	1	75
302 Woodville,	1836	1868	Miss P. Loretta Wood,				27	54	81	0	0	0	0	0	1	0	1	0	0	

<sup>c</sup> Chatterton Hill.

<sup>b</sup> Scarsdale.

<sup>a</sup> White Plains.



SUNDAY SCHOOLS			OFFERINGS FOR THE BENEVOLENT SOCIETIES										SALARIES, VALUES, ETC.							
Superintendents	Mens	W. P. S. M. Org.	CHURCH TREASURERS		A. B. C. W. M. S. C. E. C. C. B. C. H. M. A. M. J. S. S. S. Min. & P. S. S. Relief					Home Exp.	Salaries	Value Ch. Property	Invest Funds	Amt of Debt						
			F. M. B. S.	W. M. S.	C. E. Soc.	C. C. B. Soc.	C. H. M. Soc.	A. M. Soc.	J. S. S. Soc.	Min. Soc.	P. S. S. Soc.	Relief	Totals	Tr. Oth. Off.	Con. Oth. Off.	Tr. Oth. Exp.	Salaries	Value Ch. Property	Invest Funds	Amt of Debt
270 Frank O. Cheney, h	150	25	65	George C. Cain,	\$70	\$79	\$20	\$15	\$114	\$74	\$25	\$6	\$403	\$409	\$28	\$2899	\$1,300	\$25,000	\$0	\$6,600
271 Rev. H. M. Cary,	106		xz12	Mrs. Robert Love,	5	10	1	4	4	4	1	2	23	5			†1,300	*20,000	0	10,500
272 Dea. Geo. F. Brooks,	150	34	xz26	Geo. F. Brooks,		10	4	17	4	4	2		42				†1,000	*11,125	0	6,800
273 T. W. Springsteen,	74	30		T. W. Springsteen,		2		24					26				†600	*8,000	0	500
274 Dea. Marc Piau,	112			Amos Y. French,		20		17			11		57				†1,100	15,000	0	0
275																				
276 Mrs. M. T. Kahaidjian,	85	55	z11	William S. Solfisian,						15			15				†1,120	*2,000	1,000	1,600
277 Geo. Schmeidel,	88	29	xz62	William Terry,	50			30	20	30			100	181	47	2,731	†900	1,600	0	1,650
278 R. W. Owen,	205	10		Thomas D. Jenkins,	70	75	30	22	138	38	8		381	382	222	6,652	†1,200	*40,000	0	0
279 John W. Green,	h	525		A. T. Throop,	6	3	1	2	4	3	1		20				†2,250	*60,000	0	11,500
280																				
281																				
282 H. J. Mace,	54			Jay Beals,			4	13		13			17				†500	3,000	100	0
283 S. H. Hodgkins,		35		Mrs. H. F. Sherman,	20	5	4	7	26	10			72	68	2	700	†600	4,000	0	0
284 Robert S. Guy,	76			Wm. L. Miller,		5		15		15			20	0	45	1,050	800	15,000	0	0
285 Roderick Fitch,	h	436		John Olmstead,	310	237	56	164	356	240	49	41	1,453	124	45	4,078	†1,500	20,000	0	0
286 Rev. T. S. Braithwaite,	100	25	z25	Birdsall Jackson,	6		8			9	3	22	48	34	25	1,450	†1,000	15,000	0	0
287 Wm. A. Walker,	200			Milton A. Barber,	107	132	24	60	152	207	18		760	0	6	3,250	†1,600	30,000	1,000	0
288 D. G. Douglas,	50			D. G. Douglas,									20	7	900	†800	4,000	0	0	
289 Wm. D. Moran,	221	289	Wm. D. Moran,	David Evans,	55	25		11	40	40			171	224	84	53,400	†1,350	*60,500	0	23,000
290 David S. Edwards,	18																			
291																				
292 Fred J. Boyd,	h	169		Carl Andree,				5	14				19	26	30	840	†780	*5,000	0	0
293 Henry C. Dixon,	170	48		Norman D. Odis,	122	82	20	50	96	80	15	10	475	211	32	2,688	†1,200	26,000	1,100	0
294 Ira E. Hoyt,	h	148		Frank Herrieck,	28	5	6	9	13	17	20		98	0	0	1,084	†800	17,500	5,500	0
295 E. F. Tallmadge,	h	148		Ralph W. Townley,	23		4	9	13	16	9	3	36	0	0		†135	*2,000	1,000	0
296 Chas. B. Manktelow,	42			Mrs. Eugene Clark,	35	30	5	11	41	19	4	4	149	15	30	950	†600	8,000	500	0
297																				
298 Myron M. Crandall,	h	197		Seward H. Brace,	105	105	15	33	72	57	12	6	405	75	48	1,496	†1,000	19,000	200	0
299 E. J. Vining,	h	867		Crescens Hubbard,	1,021	180	68	91	276	280	123	110	2,158	1,773	576	13,035	†6,600	62,000	0	19,200
300 Rev. Chas. W. Grupe,	h	50		Mrs. A. W. Hoffnagle,	20		3	7	24	7	6		67	0	0	804	†600	5,000	1,000	0
301 A. J. Fields,	72	26		Mrs. Clark Warner,	4		11						15	4	0	660	†450	6,000	0	0
302 G. M. Wood, Jr.,	61	35		Miss P. Loretta Wood,	16		5	19	21	21	3	2	66	7			†600	8,000	0	0

† Missionary aid to salary. \* No parsonage.

## NEW YORK SUMMARY.

NAME OF STATE ORGANIZATION: THE CONGREGATIONAL CONFERENCE OF NEW YORK.  
 NAMES OF CHURCHES RESTORED: Eaton; Floyd; Lineklaen; Moira; Union Valley.  
 NAME OF CHURCH DROPPED: De Peyster.  
 CHURCHES: *Supplied by*, — Pastors installed, 48; pastors recognized 18; pastors, 149; licentiates, 4; supplies, 37; vacant, 29. Total, 285. Not reporting, 17.  
 MINISTERS: Pastors installed, 50; pastors recognized, 18; pastors, 160; supplying churches, 22. Total, 250. Without charge, 110. Total number of ministers, 360.

MEMBERSHIP: No. of males, 20,790; No. of females, 38,028. Total, 58,818. Absent, 6,583. *Additions*, — on confession, 2,513; by letter, 2,019. Total, 4,532. *Re-movals*, — death, 728; dismission, 1,435; revision, 2,162. Total, 4,325.  
 BAPTISMS: Adults, 747; infants, 1,246.  
 FAMILIES: 28,627.  
 SUNDAY SCHOOLS: Members, 44,507.  
 YOUNG PEOPLE'S SOCIETIES: Societies, 165; members, 8,022.  
 MEN'S ORGANIZATIONS: Societies, 92; members, 6,875.

## CHURCHES IN NEW YORK UNITED IN SUPPORT OF A PASTOR.

Church.	United with	Church.	United with
Bangor . . . . .	Brandon.	Farmerville . . . . .	New Village.
Barryville . . . . .	Eldred.	Croton City . . . . .	Cortland, 1st.
Black Creek . . . . .	Rockville.	Java . . . . .	Java Village.
Busti . . . . .	Chandler's Valley, Pa.	Holland Patent . . . . .	New York Mills.
Crown Point, 1st . . . . .	Crown Point, 2d.	Lake View . . . . .	North Evans.
Deer River . . . . .	Denmark.	Lewis . . . . .	Wadhams.
East Pharsalia . . . . .	East McDonough.	Lisle . . . . .	Center Lisle.
Fairview . . . . .	Stoson.	Moira . . . . .	Brushton (Chr.).

NEW YORK SUMMARY.

CONTRIBUTIONS: American Board (churches, 183), \$20,665; Woman's Boards (174), \$10,712; Congregational Education Society (148), \$3,059; Congregational Church Building Society (173), \$5,377; Congregational Home Missionary Society (252), \$21,695; American Missionary Association (183), \$11,830; Congregational Sunday-School and Publishing Society (179), \$3,000; Ministerial Relief (144), \$2,720; Total (264), \$79,058. Other and special Congregational gifts (173), \$68,719; denominational gifts (159), \$79,143. Grand total (276), \$305,978.

HOME EXPENSES: No. of churches reporting, 254; amount, \$1,057,685.

INCREASE: Churches, 5; Members, 207; Sunday School Members, 1,608; Young

People's Societies, Members, 792; Benevolence, \$88,716; Home Expense, \$282,112; Value of Property, \$984,842.

DECREASE: Amount of Debt, \$29,028.

LEGACIES: Bristol, \$230; Cambria, \$780; Denmark, \$125; Gloversville, \$1,750; Greene, \$1,000; Jamestown, First, \$2,000; Jamestown (Danish), \$15; Lockport (East Ave.), \$195; Lysander, \$500; Madrid, \$500; Newark Valley, \$1,000; Brooklyn (Central), \$1,000; Norwich, \$2,000; Patehogue, \$1,891; Parry Center, \$327; Snayrna, \$50. Total, \$13,363.

For Fifth-Year Statistics see General Summaries.

CHURCHES IN NEW YORK UNITED IN SUPPORT OF A PASTOR. — Continued.

Church.	United with
Northfield . . . . .	West Brook.
North Pitcher . . . . .	Pitcher.
North Guilford . . . . .	Oxford.
Oneida Lake . . . . .	Oneida Village.
Orwell . . . . .	Sandy Creek.
Outpost . . . . .	Outpost (Baptist).
Parishville . . . . .	Parishville (M. F.).
Reed Corners . . . . .	Gorham.
Church.	United with
Remsen . . . . .	Chapel Ucha.
Richville, 1st . . . . .	Richville, Welsh.
Riga . . . . .	Stone, Presb., Bergen.
Roscoe . . . . .	Morton Hill.
Watervliet . . . . .	Colhoes.
West Newark . . . . .	West Newark (Baptist).
Winthrop . . . . .	Braun Falls.



SUNDAY SCHOOLS			OFFERINGS FOR THE BENEVOLENT SOCIETIES										SALARIES, VALUES, ETC.						
Superintendents	Members	Young People's Societies, Men's Organizations	CHURCH TREASURERS	A. B. C. F. M.	Woman's Boards	Congl. Ed. Soc.	Congl. Church Bldg. Society	Congl. Home Miss. Soc.	Am. Miss. Association	Congl. S. and Pub. Soc.	Ministerial Relief	Totals	Other Congregational Offerings	Undenominational Gifts	Home Expenses	Salaries	Value Church Property	Investment Funds	Amount of Debt.
1 Geo. Phillips,	42	40	Mrs. Margaret Lilly,									3	3		900	75	1,500		225
2 Mrs. A. M. Chadwick,	89	40	Mrs. Mary Fisher,									6	6	18	364	300	3,800		
3 R. N. Jenkins,	92	32	J. A. Yarborough,				3					12	9	33	200	110	500		
4 Mrs. E. Yarborough,	3	20	Mrs. Daisy Founce,									7	3		102	50	500		50
5 Mrs. E. Yarborough,	50	20	Jas. Baldwin,									3	3		51	50	800		
6 Mrs. E. Yarborough,	17	15	Jas. Torian,									3	4	8	36	40	300		
7 Mrs. E. Yarborough,	40	15	Mrs. Julia A. Williams,									1	1			40	300		
8 Mrs. E. Yarborough,	20	20	Mrs. Annie Coltrain,									1	4	2	700	75	2,500		100
9 Mrs. E. Yarborough,	20	26	Joseph Grady,	6			3	13				38	40	1	174	450	1,500		
10 Mrs. E. Yarborough,	97	25	Mrs. Lucy Hines,									7	16		140	90	500		
11 Mrs. E. Yarborough,	65	25	Geo. W. Jackson,									7	16		151	655			
12 Mrs. E. Yarborough,	85	25	C. H. Williams,									1	1			2,000			15
13 Mrs. E. Yarborough,	45	25	Healin Laster,									1	3		200	185	1,200		
14 Mrs. E. Yarborough,	45	40	Mrs. Cora L. Belcher,									6	6	2	70	150	400		
15 Mrs. E. Yarborough,	44	42	Mrs. Kate Harrie,									6	3		120	50	400		300
16 Mrs. E. Yarborough,	140	90	Peter Bridges,									6	3	1	475	400	1,000		
17 Mrs. E. Yarborough,	75	25	Wm. Dawson,									6	5		175	110	900		
18 Mrs. E. Yarborough,	24	27	Miss Lily Turentine,	1								9	2						
19 Mrs. E. Yarborough,	23	23	Jno. Dogget,									5	5		10	655			
20 Mrs. E. Yarborough,	50	23	Delphin Wilson,									5	24	8	130	100	1,200		
21 Mrs. E. Yarborough,	54	30	Berry Heilig,									3	4		90	100	600		
22 Mrs. E. Yarborough,	40	15	Mrs. Betsy Laster,									3	7		80	35	600		
23 Mrs. E. Yarborough,	46	15										5	1	2	61	55	600		
24 Mrs. E. Yarborough,	30	30										5	5		181	100	1,000		
25 Mrs. E. Yarborough,	50	20										1	5		150	100	1,200		25
26 Mrs. E. Yarborough,	40	32										5	5	10	74	60	700		

* CHURCHES Cities or Towns	Clerics Names	MINISTERS		MEMBERS			ADMITTED			REMOVED			BAPT.		Fam.	
		Names	Ord.	C of Ma.	Fe.	To.	Ab.	C.	L.	To.	Di.	L.	R.	To.		Ad.
37 Pekin,	Miss Rosa G. Harris,	Walter T. Bruton,	'13	'13	16	23	39	12	11				31	31		13
38 Pittsboro,	1905 E. T. Nettles,	Anthony C. Pinckney,	'92	'10	4	6	2	3	3				2	2		3
39 Pleasant Grove,	1874 Claude E. Whitaker,	Perfect R. DeBerry,	'07	'11	31	96	127	11	14	15	29	1	2	3	4	47
40 Raleigh,	1906 Henry Allison,	[Jno. R. Murrian,]			7	8	15									4
41 Rockingham,	1871 Geo. W. Foust,	Jas. A. Jones,	'88	'04	7	11	18	1	2		2		12	12		10
42 Rankinsville,	1871 Joseph H. Palmer,	Walter T. Bruton,	'13	'13	11	10	21	8	2		2	2	14	16		24
43 Sedalia,	1895 Mrs. Hatie Birkhead,	Obadiah Hawkins,	'03	'14	17	18	55		12		12					11
44 Sanford,	1885 A. D. Ramsey,	[Jno. R. Murrain,]			28	24	52	7	4		4	1	25	26		20
45 Salem,	1900 Mrs. Katie Stephenson,	Ward D. Newkirk,	'94	'11	12	11	23	5	2		2					22
46 Shinnsville,	1899 Author Hill,	Obadiah Hawkins,	'03	'12	18	25	43	7	2		2	3	4	7		22
47 Southern Pines, †	1885 J. Randall Carter,	Jas. G. Smith,	'02	'05	38	54	92	6	2		2					30
48 Statesville,	1900 A. J. Reaves,	Anthony C. Pinckney,	'91	'12	25	40	65	10	7		7	2	10	12		20
49 Strieby,	1881 Wilson Rush,	Frank W. Sims,	'91	'12	38	67	105	11	12	4	16	2	1	27	30	12
50 Shiloh,	1881 Lula Wyrick,	Zachariah Simmons,	'85	'12	4	10	14	1	1	2	3					6
51 Templing,	1901 W. H. Foust,	Jas. A. Jones,	'88	'05	31	61	92		2		2					52
52 Troy,	1870				17	30	47	4			2		4	4		15
53 Union Grove,	1909				3		7									
54 Wilmington,																
55 Wardsworth,																
56 West End,																

† Does not belong to the Conference.

NAME OF STATE ORGANIZATION: THE ANNUAL CONFERENCE OF CONGREGATIONAL CHURCHES OF NORTH CAROLINA.  
 CHURCHES OF CHURCHES ADDED: Haw River; Rankinsville (restored).  
 NAMES OF CHURCHES SUPPLIED BY: — Pastors, 37; supplies, 2; vacant, 17. Total, 56.  
 CHURCHES: Supplied by, — Pastors, 37; supplies, 2; vacant, 17. Total, 56.  
 MINISTERS: Pastors, 23; supplying churches, 2. Total, 25. Without charge, 2.  
 Total number of ministers, 27.

MEMBERSHIP: No. of males, 1,002; No. of females, 1,521. Total, 2,523. Absent, 208.  
 Additions: — on confession, 131; by letter, 103. Total, 234. Removals, — death, 19; dismission, 13; revision, 242. Total, 274.  
 BAPTISMS: Adults, 70; infants, 68.  
 FAMILIES: 886.

SUNDAY SCHOOLS		OFFERINGS FOR THE BENEVOLENT SOCIETIES										SALARIES, VALUES, ETC.							
Superintendents	Men	V. P. Mem. S. Mem.	CHURCH TREASURERS	A. B. C. (Wom.)		C. E. Soc.		C. C. B. (C. H. M.)		A. M. [C. S. S.]		Totals	Other Contribs.	Tithe Hons.	Home Exp.	Salaries	Value Ch. Property	Invest. Funds	Amt. of Debt
				F. M.	F. M.	Soc.	Soc.	Soc.	Soc.	A.	[ & P. S. Relief								
37 Harry Rush,	26	15	Harry Rush,											\$225	\$60	\$290		\$1	
38 E. T. Nettles,	12		E. T. Nettles,											15	35	500			
39	105	110	Mrs. Annie M. Jones,											670	300	3,500			
40 Geo. T. Evans,	30																		
41	35		Thomas Adams,											107	100	500			
42 Mrs. Rosa Adams,	80	60	Jno. H. Smith,											150	135	2,000			
43 J. D. Mask,	30		Mrs. Mary J. Palmer,											97	65	1,500			
44 Joseph H. Palmer,	18		Mrs. Daisy Cross,											31	50				
45 Amos Carter,	25		Robt. H. Grey,											50	100	500			
46 Mrs. Dora Grey,	47																		
47	50		J. M. Gibbs,											120	100	600			
48 G. H. Grant,	40		Mrs. Lizzie Fisher,											179	120	1,500			
49 Dockery Fodder,	75		H. Moore,											250	655	1,000			
50 H. Moore,	46		Geo. Hooker,											60	60	500			
51 A. J. Reeves,	70	50	Wilson Rush,											270	650				
52 Wilson Rush,	82	47	Ily Fryar,											34	36	400			
53 Jno. Wyrick,	40	19	Stephen Dick,											130	45	1,000			
54																			
55 Stephen Dick,																			
56																			

SUNDAY SCHOOLS: Schools, 47; members, 2,295.  
 YOUNG PEOPLE'S SOCIETIES: Societies, 22; members, 824.  
 MEN'S ORGANIZATIONS: Societies, 3; members, 88.  
 CONTRIBUTIONS: American Board (churches, 3), \$12; Woman's Boards (1), \$13;  
 Congregational Education Society (1), \$4; Congregational Church Building Society  
 (4), \$136; Congregational Home Missionary Society (1), \$3; American Missionary  
 Association (31), \$254; Congregational Sunday-School and Publishing Society (23),  
 \$19; Ministerial Relief (7), \$18. Total (\$3), \$189. Other and special Congrega-  
 tional gifts (25), \$357; undenominational gifts (18), \$130. Grand total, \$976.  
 HOME EXPENSES: No. of churches reporting, 39; amount, \$6,824.  
 INCREASE: Churches, 1; Sunday School Members, 279; Young People's Societies,  
 Members, 332; Benevolence, \$189; Home Expense, \$1,315.  
 DECREASE: Members, 40; Value of Property, \$7,809; Amount of Debt, \$539.  
 LEAGUES: Raleigh, \$325.

For Fifth-Year Statistics see General Summaries.

## NORTH CAROLINA.

MIDDLE NORTH CAROLINA ASSOCIATION. OFFICERS: John Orr, Tyron, moderator; Rev. W. Boyd Goebel, Albemarle, statistical secretary; Rev. Samuel S. Holden, Southern Pines, treasurer. SESSION OF 1914: Biscoe, Oct. 1-3.

CHURCHES	CLERKS		MINISTERS		MEMBERS					REMOVED			BAPT.		Fam.				
	Cities or Towns	Org.	Names	Names	Ord.	C'd	Ma.	Fe.	To.	Ab.	C.	L.	To.	Di.		L.	R.	To.	Ad.
1 Albemarle,	1912, 1913	William Teeter,	W. Boyd Goebel,	'13 '12	45	55	100	0	29	21	50	0	2	2	2	4	9	4	200
2 Baillie's Grove, <sup>a</sup>	1910, 1911	Ulysses Canoy,	J. Bonkmeyer,	'11 '13	6	4	10	0	0	0	0	0	0	0	0	0	0	0	15
3 Biscoe,	1912, 1913	A. A. McKenzie,	Alexander Lamonds,	'09 '12	47	95	142	0	35	7	42	1	10	6	17	30	5	100	100
4 Davis Chapel,	1910, 1909	William Milliken,	Thomas F. Seehrest,	'82 '08	12	10	22	0	2	0	2	0	0	0	0	0	2	2	16
5 Greensboro,	1912	Mrs. Annie Cooper,	Nathan M. Cooper,	'84 '13	5	2	7	0	2	0	2	0	0	0	0	0	0	0	6
6 Sophia, Brown's,	1910, 1911	Madison E. Brown,	J. Bonkmeyer,	'01 '11	12	8	20	0	1	2	3	0	0	0	0	0	1	0	20
7 Southern Pines,	1895, 1897	Rev. Samuel Holden,	Samuel Holden,	'01 '11	30	55	85	0	3	6	9	3	1	0	4	2	0	0	63
8 Spies, Providence,	1908, 1909	H. B. Moore,	[Henry J. Sanders, Lic.]	'13	22	30	52	0	17	0	17	0	1	6	7	5	0	20	20
9 Star,	1910	Richard Morris,	Edward F. Green,	'99	11	13	24	10	0	0	0	0	3	0	3	0	0	29	29
10 Tryon,	1891, 1908	J. S. Shaver,	P. Campbell Morgan,	'13 '13	12	31	43	0	0	12	12	2	7	0	9	0	1	19	19

<sup>a</sup> Randleman.

NAME OF STATE ORGANIZATION: MIDDLE NORTH CAROLINA ASSOCIATION.

CHURCHES: *Supplied by.* — Pastors called, 9; licentiates, 1. Total, 10.

MINISTERS: Pastors called 10. Total, 10. Without charge, 1. Total number of ministers, 11.

MEMBERSHIP: No. of males, 202; No. of females, 303. Total, 505. Absent, 70.

*Additions.* — On confession, 89; by letter, 72. Total, 161. *Removals.* — Death, 6; dismission, 24; revision, 34. Total, 64

BAPTISMS: Adults, 49; infants, 12.



SUNDAY SCHOOLS		OFFERINGS FOR THE BENEVOLENT SOCIETIES										SALARIES, VALUES, ETC.								
Superintendents	Members	Young People's Societies, Mem.	Men's Organizations	CHURCH TREASURERS	A. B. C. F. M.	Women's Boards	Congl. Ed. Soc.	Congl. Church Bldg. Society	Congl. Home Miss. Soc.	Am. Miss. Association	Congl. S. and Pub. Soc.	Ministerial Relief	Totals	Other Congregational Offerings	Undenominational Gifts	Home Expenses	Salaries	Value Church Property	Investment Funds	Amount of Debt.
1 Henry Gaddy,	150	22	(George Barnhardt, Ulysses Canoy, Lee McCaskil,	96	96	96	96	96	96	96	96	96	\$4	\$60	\$10	\$800	\$600	\$1,300		\$450
2 W. D. Baily,	35												\$	40	30	45	25	1,000		
3 Clarence Bruton,	100												\$			650	420	2,000		450
4 Nathan M. Cooper,	15		Mrs. A. Cooper, Douglas Harrison, William J. Stuart, Thomas Moore,	139									139	356	12	170	270	1,155		300
6 Ervin Stont,	20	50											93			2,863	900	10,000		700
7 W. H. Goldsmith,	70												93			85	70	550		
8 Ellis Brewer,	80												15			9,000	1,100	15,125		6,000
9 Charles Drowd,	36	130	Mrs. Cora Bennett, Ernest E. Misseldine,	11									40			700	800	12,000		
10 E. E. Misseldine,	m																			

FAMILIES: 488.  
 SUNDAY SCHOOLS: Members, 506.  
 YOUNG PEOPLE'S SOCIETIES: Societies, 3; members, 202.  
 CONTRIBUTIONS: American Board (churches, 1), \$93; Congregational Church Building Society, \$11; Congregational Home Missionary Society (5), \$204; Congregational Sunday-School and Publishing Society (1), \$4. Total (7), \$301. Other and special Congregational gifts (3), \$456; undenominational gifts, \$52. Grand total, \$809.  
 HOME EXPENSES: No. of churches reporting, 10; amount, \$13,876.  
 INCREASE: Members, 97; Sunday-School Members, 96; Young People's Societies, Members, 20; Home Expense, \$8,409.

For Fifth-Year Statistics see Ge 1 Summaries.

NORTH DAKOTA.

CONGREGATIONAL OFFICERS: Organized 1883. OFFICERS: Rev. James K. Kirker, New Rockford, moderator; Rev. Samuel Hitchcock, Hope, statistical secretary; Mr. M. B. Cassell, Hope, treasurer. SESSION OF 1914: Williston, Sept. 24-27.

CHURCHES		CLERKS		MINISTERS		MEMBERS					ADMITTED			REMOVED			BAPT.		Fam.		
Cities or Towns	Org.	Churches	Names	Names	Ord.	C'd	Ma.	Fe.	To.	Ab.	C.	L.	To.	Di.	L.	R.	To.	Ad.	Inf.	Fam.	
1 Abercrombie,	1885	1886		[Claud A. Kirkwood, <i>Lic.</i> ]			1	6	7												
2 Adams,	1905						1	4	5												
3 Adler, <b>Petersburg.</b>	1895	1903	Mrs. John Biss,				9	18	18							2	2	4	0	0	13
4 Alfred,	1897		John Widmer,				6	5	11												
5 Ancia,	1886	1887	Mrs. Robert B. Reed,		'02	'10	18	19	37												
6 Anamoose, Ebenezer,	1889	1901	John Hildenbrand,		'08	'12	12	12	24												
7 " "	1900	1900	Mrs. Frank McGrew,		'12	'13	8	10	18												
8 Arena,	1911						9	11	20												
9 Argusville,	1890	1891	Mrs. Charles Gardner,		'03	'10	0	1	0												
10 Barlow,	1901	1903	Rev. E. H. Weigman,		'13	'12	29	34	63												
11 Barrie, <b>Walcott.</b>	1889	1908	Vivian Morgan,				18	15	33												
12 Beach,	1903	1908	Samuel R. Morris,		'03	'12	31	63	94												
13 Benedict,	1908	1908	Rev. E. C. Sargent, <b>Ruso,</b>		'12	'10	4	7	11												
14 Bentley,	1910		Miss Molly D. Wehsner,		'67	'13	0	3	3												
15 Berthold,	1902	1902			'79	'13	12	25	37												
16 " Evergreen,	1910		Albert Benton,		'79	'13	20	29	49												
17 Beulah, Emmaus,	1908	1910	Emmanuel Kusler,		'12	'12	15	15	30												
18 " Brush Creek,	1906						15	11	26												
19 Blue Grass,	1897	1900	Louis Kroh,		'12	'12	19	18	37												
20 Bordulac, Rose Hill,	1894	1895	William Graham, <sup>e</sup>		'91	'13	16	17	33												
21 " "	1909	1913	Mrs. Angus Ferguson,		'91	'13	12	13	25												
22 Bowman,	1908	1908	Mrs. Anna A. Heywood,		'90	'13	10	27	37												
23 Brantford,	1911	1914	Mrs. Walter Prall,		'13	'13	3	18	21												
24 Buchanan,	1891	1903	C. C. Russel,		'11	'13	10	17	27												
25 Buford,	1908	1910			'13	'13	8	16	9												
26 Burt,	1912		Mrs. Alvin Bohn,		'05	'11	3	11	14												
27 Buxton,	1889	1889	Fred M. Shear,		'13		1	2	3												
28 Caledonia,	1886	1887	Mrs. Alvin Biggs,		'13		3	10	13												
29 Calio,	1907				'14		6	5	11												
30 Cando,	1887	1889	H. H. Thompson,		'87	'12	45	83	128												
31 Cannon Ball,	1907		Benedict B. Hoop,		'07	'07	24	40	64												
32 Carrington,	1883	1906	Mrs. Edna E. Parker,		'08	'13	60	112	172												
33 Carson, Emmaus,	1904	1912	Christian Fiehmann,		'12	'12	11	11	22												
34 Cayuga,	1893	1908	Mrs. Sadie C. Ross,		'06	'13	6	16	22												
35 Cleveland,	1903	1907	Mrs. Sherman A. Stearns,		'13		3	8	11												
36 Coldwater, Salem,	1905	1906	Adwig Hein,		'08	'10	3	3	6												

<sup>e</sup> Medina.

<sup>d</sup> Hettinger.

<sup>c</sup> Carrington, R.F.D.

<sup>b</sup> Blue Grass.

<sup>a</sup> Gackle.

SUNDAY SCHOOLS		OFFERINGS FOR THE BENEVOLENT SOCIETIES										SALARIES, VALUES, ETC.										
Superintendents		Members	Young People's Societies, Men's	Men's Organizations	CHURCH TREASURERS	A. B. C. F. M.	Women's Boards	Congl. Ed. Soc.	Congl. Church Bldg. Society	Congl. Home Miss. Soc.	Am. Miss. Association	Congl. S. S. and Pub. Soc.	Ministerial Relief	Totals	Other Congregational Offerings	Interdenominational Gifts	Home Expenses	Salaries	Value Church Property	Investment Funds	Amount of Debt.	
1	W. C. Scoville,																					
2	George C. McCrae,	21	0	0	George C. McCrae,				5					0			198		*2,000			
3	John Flaig,	12	0	0	Samuel Conrad,	10		5	5					5			100		800			
4	Robert B. Reed,	50	0	0	Robert B. Reed,			5	5	15		13		43			1,006		5,000			0
5	Frederick Amon,	40	0	0	Frederick Amentrey,							2		2			575		*1,200			
6	E. G. Schlecter,	30	0	0	A. M. Hansen,	4		4	4	10				21			500		*2,500			
7	Rudolph C. Mueller,	24	0	0	Mrs. Fred Kennedy,			2	2	1				1			600		*1,500			
8	E. H. Weigman,	91	25	0	L. G. Schmidt,			7	7					3		5	2,560		4,500			0
9	Vivian Morgan,	22	30	0	Ada Allen,			10	10	2		2		24			300		*2,500			0
10	C. R. Johnson,	70	0	0	Mrs. C. U. Knox,	25		11	11	2		13		51			2,207		5,500			100
11	Mrs. George E. Crary,	41	0	0	Mrs. S. T. Arnold,			2	2	2		2		6			370		*1,500			0
12	H. H. Craig,	80	0	0	George E. Crary,			5	5	4		2		7			260		200			0
13	Henry Fischer,	50	0	0	Alice R. Steele,					1		1		2			800		*2,000			0
14	Louis Kroh,	35	35	20	Emmanuel Rosler,	10		12	12	2		2		10			50		*750			
15	Wm. Graham, <sup>a</sup>	38	0	0	Peter Redman, sr.,	40				20				7			300		2,000			
16	E. A. Roach,	35	0	0	Kenneth Ferguson,									0					3,500			
17	J. E. James,	75	0	0	Angus Ferguson,	5				8		7		20			7,045		5,000			
18	Mrs. T. Towner,	30	0	0	Mrs. G. Hogaboom,	1		1	1	2		1		8			598		*3,000			295
19	Rev. H. C. Crellin,	60	24	0	Walter Prall,					10		5		15			7850		*3,600			
20	Mrs. Geo. Byron,	30	0	0	Mrs. G. A. Palmer,			5	5	10		10		23			552		200			500
21	Miss L. T. Reeve,	65	0	0	F. M. Shatswell,					5		3		8			170		*2,000			
22	Mrs. Alvin Biggs,	23	0	0	Elmer A. Myers,	4		5	5	4		3		12			120		*2,000			
23	Wayne T. Moseley,	160	50	20	Leonard Hanson,	12		2	15	37		2		15			34		10,000			
24	Oscar Goodboy,	32	0	0	E. A. Butterfield,					4		5		0			4,257		1,500			
25	A. F. Barnes,	145	90	0	Harry Lord,	11		20	25	17		25		1			306		1,000			
26	Johann Scherer,	45	0	0	Silas Two Parents,			10	10	20		7		83			25		2,260			5,560
27	Mrs. Sadie C. Ross,	35	0	0	E. W. Keen,	5		6	6	10		10		10			522		700			230
28	Charles Cotton,	25	0	0	Adam Horst,					3		11		22			475		300			
29	Ludwig Hein,	25	0	0	Edwin J. Ross,	25		0	0	3		5		8			60		*800			
30			0	0	Mrs. Wilbur F. Foye,									0								
31			0	0	Ludwig Hein,									0								

<sup>a</sup> Carrington. † Missionary aid to salary. \* No parsonage.

CHURCHES		CLERGY		MINISTERS		MEMBERS				ADMITTED			REMOVED			BAPT.		Fam.				
Cities or Towns	Org.	Names	Names	Names	Ord.	C'd	Ma.	Fe.	To.	Ab.	C.	L.	To.	Di.	L.	R.	To.	Ad.	Inf.	Fam.		
37 Cooperstown, Park,	1884	Mrs. W. H. Butler,	J. Charles Evans,	'98	'09	26	56	82	15	2	0	2	0	0	2	0	0	2	0	6	100	
38 " "	1898	Mrs. H. A. Bemis,	Charles Evans,	'98	'09	5	6	11	0	0	0	0	0	0	0	0	0	0	0	0	0	
39 Cottonwood Lake,	1912	Mrs. H. A. Bemis,	Thomas L. Brown, Lic.]	'13	'13	4	3	7	0	0	0	0	0	0	0	0	0	0	0	0	0	
40 Crary,	1896	Mrs. H. A. Nicholson,	Carl H. Van Auker,	'06	'13	31	53	84	9	6	7	13	0	0	0	0	0	0	0	0	40	
41 Crystal Springs,	1911	Will Todd,	[Mrs. W. H. Haly, Lic.] <sup>b</sup>	'12	'7	5	12	2	2	0	0	0	0	0	0	0	0	0	0	2	15	
42 " "	1911	Mt. Pleasant,	Mrs. Charles Day,	'12	'4	5	9	0	0	0	0	0	0	0	0	0	0	0	0	0	1	8
43 Cummings,	1885	Mrs. C. S. Watson,	[Caraboe Morgan, Lic.] <sup>b</sup>	'13	'13	4	6	10	1	0	0	0	0	0	0	0	0	0	0	0	21	
44 Dawson,	1881	George Pummell,	William H. Haly,	'12	'12	12	19	31	7	2	0	2	0	0	0	0	0	0	0	0	24	
45 Dazey,	1897	George Pummell,	William D. Farrer,	'04	'13	9	14	23	0	0	0	0	0	0	0	0	0	0	0	0	0	
46 Deering,	1904	Dea. E. H. Heacox,	William C. Allen,	'03	'13	8	11	19	3	0	0	0	0	0	2	0	0	2	0	3	50	
47 Dickinson,	1887	Mrs. G. A. Perkins,	Augustus C. Haacke,	'01	'10	47	104	151	25	15	20	35	1	12	6	19	6	13	6	13	160	
48 Dogden,	1907	Raymond Kemper,	Edmund C. Sargent,	'12	'10	11	22	33	5	0	0	0	0	0	0	0	0	0	0	0	60	
49 Drake,	1903	Raymond Kemper,	John Whitaker,	'13	'13	25	30	55	19	1	4	5	0	4	1	5	1	5	1	0	50	
50 Dwight,	1886	Mrs. C. H. Sundell,	[Jesse Arthur Thornton, Lic.]	'12	'11	9	20	4	0	5	5	1	0	11	12	0	1	18	0	1	18	
51 Ecklund,	1883	Mrs. George Kellogg,	J. W. Babb, Sanborn,	'96	'13	4	4	8	0	2	0	2	0	0	0	8	2	3	0	0	3	
52 Edmunds,	1889	Mrs. S. W. Hall,	[C. Schaufus, Lic.]	'76	'76	10	18	28	14	1	0	1	1	1	0	1	2	10	2	0	20	
53 Elbowoods,	1899	George W. Lawrence,	Charles L. Hall,	'85	'95	3	9	12	0	2	0	2	0	2	0	19	21	0	0	0	20	
54 Eldridge,	1912	Mrs. Grace Hoffman,	Charles H. Phillips, <sup>b</sup>	'67	'13	13	18	31	2	0	0	0	0	0	0	0	0	0	0	0	0	
55 Elgin,	1910	Mrs. Josephine Mineah,	George R. Searles,	'01	'13	9	12	21	0	0	0	0	0	0	0	0	0	0	0	0	0	
56 Emerson,	1908	Peter Mohr,	A. A. Thom, Manning,	'02	'10	25	25	50	0	0	0	0	0	0	0	0	0	0	0	0	28	
57 Englevale,	1912	Mrs. John Jones,	Theodore H. Pfennig, <sup>c</sup>	'13	'5	7	12	0	12	0	12	0	0	0	0	0	0	0	0	0	20	
58 Epworth,	1902	Mrs. L. Kaufman,	[Wm. Pagenheart, M. E.]	'13	'13	7	30	37	3	10	4	14	0	4	4	4	4	8	7	1	31	
59 Esmond,	1881	Rev. Oliver P. Champlin,	George Atkinson,	'79	'06	98	222	320	78	9	19	28	4	6	0	10	9	11	24	1	241	
60 Fargo, Ist,	1885	Rev. Bertha Stuckney,	Reuben A. Beard,	'12	'11	28	56	84	14	7	2	9	0	3	5	8	2	6	65	5	100	
61 " Plymouth,	1911	Mrs. A. T. Hill,	Fred A. Stever,	'99	'12	4	4	8	0	0	0	0	0	0	0	0	0	0	0	0	26	
62 Farland,	1894	Mrs. A. T. Franklin,	David M. Lower,	'99	'12	19	33	52	3	12	11	23	1	2	0	0	0	3	0	0	30	
63 Fessenden,	1900	Albert L. Bahr,	[Edward W. Savage, Lic.]	'13	'13	8	16	27	1	2	8	10	0	2	7	9	1	5	30	30		
64 Fingal,	1908	Miss Sarah Ourlings,	Mark Wilson,	'12	'12	11	16	27	7	8	2	10	0	3	0	2	14	2	14	2	14	
65 Flasher, Lignite,	1886	Mrs. Charles Marcellus,	Milton Vesey,	'11	'11	15	19	27	4	4	4	8	0	2	0	2	0	2	0	6	20	
66 Foothills,	1885	Charles Ross,	Charles L. Hall, Elbowoods,	'76	'85	13	25	38	0	1	1	2	1	0	0	1	0	0	1	0	8	
67 Fort Berthold,	1910	Rev. G. W. Reed,	[Leonard F. Cote, Sup.] <sup>d</sup>	'13	'13	12	16	27	0	0	0	0	0	0	0	0	0	0	0	0	0	
68 Fort Clark,	1889	E. J. Buckholz,	George Waldo Reed,	'87	'89	68	86	154	0	11	7	18	3	0	0	0	0	3	2	5	100	
69 Fort Yates,	1908	Daniel Flaig,	Caleb L. Rotch, Velva,	'79	'14	3	5	8	0	0	0	0	0	0	0	0	0	0	0	0	3	
70 Fort Yates,	1912	Samuel Suko,	Louis Ebertz,	'08	'10	14	14	28	0	2	0	2	0	0	0	0	0	0	0	0	2	
71 Foxholm,	1908	Henry Otto, Cleveland,	Louis Ebertz,	'08	'10	15	15	30	0	8	0	8	0	0	0	0	0	0	0	0	4	
72 Freda,	1908	Henry Otto, Cleveland,	Theodore H. Pfennig,	'02	'10	23	23	46	0	0	0	0	0	4	10	6	20	15	15	15	30	
73 Fredonia, Nazareth,	1907	Henry Otto, Cleveland,	Theodore H. Pfennig,	'02	'10	5	5	10	0	0	0	0	0	0	0	0	0	0	0	0	7	
74 " "	1907	Henry Otto, Cleveland,	Theodore H. Pfennig,	'02	'10	5	5	10	0	0	0	0	0	0	0	0	0	0	0	0	7	
75 Gackle, German,	1907	Henry Otto, Cleveland,	Theodore H. Pfennig,	'02	'10	5	5	10	0	0	0	0	0	0	0	0	0	0	0	0	7	
76 " "	1907	Henry Otto, Cleveland,	Theodore H. Pfennig,	'02	'10	5	5	10	0	0	0	0	0	0	0	0	0	0	0	0	7	

<sup>d</sup> Washburn.

<sup>c</sup> Gackle.

<sup>b</sup> Jamestown.

<sup>a</sup> Dawson.

SUNDAY SCHOOLS		Y. P. MENS		CHURCH TREASURERS		OFFERINGS FOR THE BENEVOLENT SOCIETIES										Home Exp.		SALARIES, VALUES, ETC.						
Superintendents		Men	W. M.	Men	W. M.	A. B. C. F. M.	W. M.'s	C. E.	C. C. B.	C. H. M.	A. M.	C. S. S.	Min.	A. & P. S.	Relief	Totals	Other	Trades	Home	Salaries	Value Ch. Property	Invest. Funds	Amt. of Debt	
						\$14	\$44	\$	\$20	\$88	\$56	\$6	\$4	\$262										
37	W. H. Butler,	95	30	0	0	0	0	0	0	0	0	0	0	0	0	0	0	0	0	0	0	0	0	\$200
38	Mrs. T. L. Brown,	0	0	0	0	0	0	0	0	0	0	0	0	0	0	0	0	0	0	0	0	0	0	0
39	Mrs. T. L. Brown,	18	0	0	0	0	0	0	0	0	0	0	0	0	0	0	0	0	0	0	0	0	0	0
40	J. W. Kelly,	120	0	0	0	9	41	14	19	5	9	1	0	97	21	15	1,209	100	100	800	6,000	0	0	0
41	Mr. Swearinger,	22	0	0	0	0	0	0	0	0	0	0	0	0	0	0	0	0	0	0	0	0	0	0
42	Mr. Swearinger,	0	0	0	0	0	0	0	0	0	0	0	0	0	0	0	0	0	0	0	0	0	0	0
43	J. McLaughlin,	37	0	0	0	0	0	5	4	4	4	4	4	13	5	4	350	300	350	300	2,700	0	0	0
44	George Punnell,	35	12	0	0	3	3	3	8	3	3	3	1	19	4	4	550	600	550	600	3,500	0	0	500
45	George Punnell,	0	0	0	0	0	0	0	0	0	0	0	0	0	0	0	0	0	0	0	0	0	0	0
46	William C. Allen,	150	27	0	0	1	5	5	3	3	3	3	3	18	8	15	1,498	1,400	1,498	1,400	4,200	0	0	435
47	F. G. Reed,	201	50	0	0	29	5	19	40	19	12	3	3	136	6	18	2,642	1,400	2,642	1,400	12,000	0	0	255
48	F. G. Reed,	65	25	0	0	2	8	8	8	8	8	8	8	14	3	15	1,500	450	1,500	450	2,500	0	0	275
49	R. L. Redding,	100	40	0	0	2	16	14	11	2	15	1	1	66	6	47	497	700	497	700	4,000	0	0	600
50	Mark Crawford, <sup>a</sup>	34	0	0	0	0	0	0	0	0	0	0	0	0	0	0	0	0	0	0	0	0	0	0
51	Mrs. Hartley McLain,	24	0	0	0	4	2	2	2	2	2	2	2	6	6	6	400	1,180	400	1,180	9,500	0	0	500
52	Mrs. S. W. Hall,	110	0	0	0	23	8	8	10	9	6	3	3	60	10	4	200	175	200	175	1,200	0	0	900
53	Mrs. S. W. Hall,	40	0	0	0	0	0	0	0	0	0	0	0	0	0	0	0	0	0	0	0	0	0	0
54	Alfred Lawrence,	0	0	0	0	0	0	0	0	0	0	0	0	0	0	0	0	0	0	0	0	0	0	0
55	Charles Heidner,	0	0	0	0	0	0	0	0	0	0	0	0	0	0	0	0	0	0	0	0	0	0	0
56	Charles Heidner,	0	0	0	0	0	0	0	0	0	0	0	0	0	0	0	0	0	0	0	0	0	0	0
57	Joseph Volz,	30	0	0	0	0	0	0	0	0	0	0	0	0	0	0	0	0	0	0	0	0	0	0
58	A. D. Pierce,	43	0	0	0	0	0	0	0	0	0	0	0	0	0	0	0	0	0	0	0	0	0	0
59	Miss E. Davenport,	58	0	0	0	0	0	0	0	0	0	0	0	0	0	0	0	0	0	0	0	0	0	0
60	J. W. Riley,	170	54	0	0	62	103	55	50	171	28	32	15	516	630	23	4,277	2,000	4,277	2,000	40,000	0	0	110
61	M. A. Goldsmith,	100	27	0	0	0	0	0	0	0	0	0	0	0	0	0	0	0	0	0	0	0	0	0
62	M. A. Goldsmith,	40	0	0	0	0	0	0	0	0	0	0	0	0	0	0	0	0	0	0	0	0	0	0
63	L. A. White,	90	0	0	0	0	0	0	0	0	0	0	0	0	0	0	0	0	0	0	0	0	0	0
64	L. A. White,	50	0	0	0	0	0	0	0	0	0	0	0	0	0	0	0	0	0	0	0	0	0	0
65	M. A. Catt,	120	0	0	0	0	0	0	0	0	0	0	0	0	0	0	0	0	0	0	0	0	0	0
66	W. D. Ourings,	30	0	0	0	1	5	5	10	1	7	10	35	20	3	900	900	900	900	5,000	0	0	0	1,100
67	Mrs. D. J. Jones,	125	25	0	0	0	0	0	0	0	0	0	0	0	0	0	0	0	0	0	0	0	0	0
68	Ernest C. Hopkins,	40	0	0	0	1	22	20	14	14	7	5	6	68	160	10	1,450	540	1,450	540	3,500	0	0	0
69	Ernest C. Hopkins,	0	0	0	0	0	0	0	0	0	0	0	0	0	0	0	0	0	0	0	0	0	0	0
70	Ernest C. Hopkins,	0	0	0	0	0	0	0	0	0	0	0	0	0	0	0	0	0	0	0	0	0	0	0
71	W. A. Starrett,	26	0	0	0	0	0	0	0	0	0	0	0	0	0	0	0	0	0	0	0	0	0	0
72	C. M. Butler,	35	0	0	0	0	0	0	0	0	0	0	0	0	0	0	0	0	0	0	0	0	0	0
73	Fred Strobel,	85	0	0	0	40	0	3	10	10	5	3	3	50	150	25	400	400	400	400	3,500	0	0	0
74	Andreas Schaedler,	50	0	0	0	0	0	0	0	0	0	0	0	0	0	0	0	0	0	0	0	0	0	0
75	Jacob Schweinfurth,	50	0	0	0	85	0	8	8	8	8	8	8	101	70	41	250	250	250	250	7,000	0	0	0
76	Henry Otto, <sup>c</sup>	10	0	0	0	0	0	0	0	0	0	0	0	0	0	0	0	0	0	0	0	0	0	0

† Missionary aid to salary. \* No parsonage.

<sup>a</sup> Cleveland.

<sup>b</sup> Jamestown, R. F. D.

<sup>c</sup> Wahpeton.

CHURCHES	CITIES or TOWNS	CHURCHES	CLERKS	MINISTERS	MEMBERS				ADMITTED			REMOVED			BAFT.		Fam.		
					Ord.	C. d.	Ma.	Fe.	To.	Ab.	C.	L.	To.	Di.	L.	R.		To.	Ad.
77 Gackle, Immanuel,		1908	Ludwig Guthmiller,	Names	'08	'10	10	10	20	0	0	0	0	0	0	0	0	6	15
78 Gardner,		1890	Henry Heath,	[J. Richmond Morgan, Lic.]	'13	'13	4	14	18	0	3	0	3	0	0	0	0	1	25
79 " "	Rose Valley,	1887		[D. McKenzie, Lic.]	'13	'13	7	7	14	6	0	0	0	0	0	0	0	0	0
80 Garrison,		1906	Mrs. Dorothy McGray,		'13	'13	17	18	35	0	0	0	0	0	0	0	0	0	0
81 " "	Friedens,	1908	Peter Iwig,	C. A. Mertins, a	'11	'11	8	8	16	0	0	0	0	0	0	0	0	0	47
82 " "	Klostritz,	1911	George Steinwandt, sr.,		'11	'11	16	17	33	0	12	0	12	0	4	4	1	4	4
83 Gascogne,		1909	Mrs. John Jansma,	John G. Diekey, Reeder,	'04	'06	5	8	13	8	3	0	3	0	0	0	0	0	6
84 " "	Hoffnungsthal,	1912		Jacob Waeker, b	'12	'12	4	8	12	0	7	0	7	0	0	0	0	1	13
85 Glenfield,		1912	Carl McDaniel,	Frederick C. Oliver, c	'13	'13	11	6	17	0	0	0	0	0	0	0	0	1	13
86 Glen Ulin,		1884	A. J. Bullamore,	Louis F. Spangenberg,	'07	'12	15	51	69	5	0	2	2	1	0	1	0	1	35
87 " "	Evangelical,	1904	Adam Zimmermann,	Fred O. Brose, Blue Grass,	'12	'12	1	4	8	1	4	0	4	5	9	0	0	4	4
88 " "	New Gluecksthal,	'05	Friedrich Vogele,	Fred O. Brose, Blue Grass,	'12	'12	8	8	16	0	2	2	2	0	0	0	0	0	0
89 Golden Valley, St. John,		1912	Karl Schoek, Hebron,	John Rothenberger,	'13	'13	10	10	20	0	20	0	20	0	0	0	0	7	12
90 " "	Pilgrim, Marshall,	1912	Jacob Grossmann,	John Rothenberger,	'13	'13	7	14	0	15	0	15	1	0	1	0	0	2	6
91 " "	Freudental, Kasmer,	1912	John Froeschle, jr.,	John Rothenberger,	'13	'13	6	6	12	0	12	0	12	0	0	0	0	5	7
92 " "	Hofnung,	1913	John Dallunren,	John Rothenberger,	'13	'13	6	8	14	0	14	0	14	0	0	0	0	3	7
93 Graber,		1912		Edward S. Dunn, Regent,	'10	'10	8	7	15	0	0	0	0	0	29	29	0	0	7
94 Grand Forks,		1907	Miss M. B. Rasmussen,	William H. Elfring,	'09	'13	34	48	82	17	8	2	10	1	5	0	6	3	2
95 Granville,		1903	Mrs. Jason L. Geddes,	Charles M. Christiansen,	'06	'13	9	36	45	12	0	1	1	0	2	0	2	0	2
96 Gwinner,		1907	Mrs. C. Cooper,		'10	'10	10	10	20	2	0	0	0	0	8	0	6	10	6
97 Hankinson,		1887	L. A. Tyson,	Evander Plummer Getchell,	'04	'11	48	36	84	0	1	2	3	1	4	0	5	0	2
98 Hanover, Zion,		1903	Christ Jenner,	Fred O. Brose, Blue Grass,	'12	'12	5	5	10	0	1	1	1	1	4	0	5	0	2
99 Harvey,		1893	V. J. Kardell,	[William W. Liston, M. E.]	'11	'12	14	30	50	14	10	6	16	0	1	1	5	0	33
100 " "	Eigenheim,	1895	David Winter,		'11	'12	20	15	29	0	5	0	5	0	0	0	0	0	13
101 " "	Bethlehem,	1901			'10	'10	6	6	12	1	0	0	0	0	0	0	0	0	0
102 " "	Germantown,	1907			'03	'10	3	3	6	0	0	0	0	0	0	0	0	0	2
103 Harwood,		1882	William Turnbull,	Rudolph C. Mueller,	'03	'10	2	4	6	0	0	0	0	0	0	0	0	0	6
104 Haxton,		1908		[D. S. Davies, Lic.] Niagara,	'13	'13	15	11	26	0	0	0	0	0	0	0	0	0	20
105 Havana,		1896	Miss Hattie Leach,	George J. Ross, Forman,	'11	'12	4	4	8	0	0	0	0	0	0	0	0	0	0
106 Hay Draw,		1913	Miss Masterson, Earl,		'12	'12	3	4	8	0	5	3	8	0	0	0	0	0	0
107 Haynes,		1907	Elsie Wayt Thatrio,	[Frank L. Powley, Lic.]	'12	'12	17	19	36	9	15	3	18	0	1	1	17	10	18
108 Heaton,		1906	Mrs. W. H. Thurston,	Eben L. Saunders,	'93	'06	14	25	39	0	4	1	5	0	2	5	7	2	40
109 Hebron, Bethanien,		1896	Peter Schatz,	Abraham Hodel, Leipzig,	'90	'06	17	18	35	0	1	0	1	0	0	0	0	9	26
110 " "	Bethesda,	1897	Alfred Eichelberg,	Abraham Hodel, Leipzig,	'90	'06	29	31	60	0	6	0	6	0	2	0	2	0	6
111 " "		1909		Lucius A. Lovelace,	'82	'12	4	7	11	0	0	0	0	0	11	11	0	0	0
112 Hensler,		1904	James McCone,	[Alfred Boaleh, Lic.]	'12	'12	4	3	7	0	0	0	0	0	0	0	1	0	0
113 Hesper,		1899	Mrs. Stella Camp,	George Atkinson, Esmond,	'13	'11	11	22	8	0	0	0	0	1	0	1	0	1	20
114 Hettinger,		1907	Ira T. Hall,	George N. Kenniston,	'90	'08	21	13	34	3	3	0	3	0	0	0	0	2	3
115 HIGHLAND,		1902			'90	'08	6	15	21	0	0	0	0	0	0	0	0	0	0
116 Hillsboro,		1891	Mrs. P. N. Loitwood,	[George Dunlap, Pres.]	'75	'12	14	39	53	7	13	4	17	0	2	2	4	10	4

c McHenry.

b Wetmore, Mont.

a Coleharbor.

SUNDAY SCHOOLS			CHURCH TREASURERS			OFFERINGS FOR THE BENEVOLENT SOCIETIES										SALARIES, VALUES, ETC.				
Superintendents	V. P. Mens. Org.		CHURCH TREASURERS	A. B. C. Wom. Soc.		C. E. Soc.		C. C. B. Ch. M. Soc.		A. M. Soc.		C. S. S. & P. S.		Min. Relief	Totals	Other Con. Offings	Home Missions Exp.	Value Ch. Property	Invest. Funds	Amt. of Debt
		Men		Wom.	Bds.	Soc.	Soc.	Soc.	Soc.	Soc.	Soc.	Soc.	Soc.							
77 Jacob Moos,	30	0	0	16	0	0	0	0	0	0	0	0	0	0	0	16	\$175	\$150	\$2,500	\$500
78 Mrs. C. Moore,	40	0	0	0	0	0	0	0	0	0	0	0	0	0	0	0	750	800	2,500	0
79	0	0	0	0	0	0	0	0	0	0	0	0	0	0	0	0	770	1,850	2,500	0
80 O. H. Lumry,	68	20	0	0	0	0	0	0	0	0	0	0	0	0	0	0	138	198	1,500	0
81	0	0	0	0	0	0	0	0	0	0	0	0	0	0	0	0	0	0	0	0
82 Jacob Flath,	25	0	0	0	0	0	0	0	0	0	0	0	0	0	0	0	0	0	0	0
83 M. H. Gosman,	45	0	0	0	0	0	0	0	0	0	0	0	0	0	0	0	0	0	0	0
84	0	0	0	0	0	0	0	0	0	0	0	0	0	0	0	0	0	0	0	0
85 Rev. F. C. Oliver,	15	0	0	0	0	0	0	0	0	0	0	0	0	0	0	0	0	0	0	0
86 Mrs. D. P. Barnes,	88	40	0	0	0	0	0	0	0	0	0	0	0	0	0	0	0	0	0	0
87 John Metzger,	25	0	0	0	0	0	0	0	0	0	0	0	0	0	0	0	0	0	0	0
88 Jacob Kessler,	25	0	0	0	0	0	0	0	0	0	0	0	0	0	0	0	0	0	0	0
89 George Rehler, <sup>a</sup>	10	0	0	0	0	0	0	0	0	0	0	0	0	0	0	0	0	0	0	0
90	0	0	0	0	0	0	0	0	0	0	0	0	0	0	0	0	0	0	0	0
91 John Buechler,	12	0	0	0	0	0	0	0	0	0	0	0	0	0	0	0	0	0	0	0
92 Jacob Buer,	21	0	0	0	0	0	0	0	0	0	0	0	0	0	0	0	0	0	0	0
93 Roseve Newby,	26	25	0	0	0	0	0	0	0	0	0	0	0	0	0	0	0	0	0	0
94 Mrs. C. E. Harrington,	40	30	0	0	0	0	0	0	0	0	0	0	0	0	0	0	0	0	0	0
95 Mrs. Agnes Hunter,	103	32	0	0	0	0	0	0	0	0	0	0	0	0	0	0	0	0	0	0
96 Mrs. R. P. Johnson,	50	0	0	0	0	0	0	0	0	0	0	0	0	0	0	0	0	0	0	0
97 John R. Jones,	134	58	12	8	0	0	0	0	0	0	0	0	0	0	0	0	0	0	0	0
98 George Benz,	20	0	0	0	0	0	0	0	0	0	0	0	0	0	0	0	0	0	0	0
99 D. D. Hebert,	204	0	0	0	0	0	0	0	0	0	0	0	0	0	0	0	0	0	0	0
100 David Winter,	36	0	0	0	0	0	0	0	0	0	0	0	0	0	0	0	0	0	0	0
101	25	0	0	0	0	0	0	0	0	0	0	0	0	0	0	0	0	0	0	0
102	0	0	0	0	0	0	0	0	0	0	0	0	0	0	0	0	0	0	0	0
103 Rudolph C. Mueller,	34	0	0	0	0	0	0	0	0	0	0	0	0	0	0	0	0	0	0	0
104	0	0	0	0	0	0	0	0	0	0	0	0	0	0	0	0	0	0	0	0
105 Mrs. W. B. Wycoff,	45	0	0	0	0	0	0	0	0	0	0	0	0	0	0	0	0	0	0	0
106 Mrs. Masterson, Earl, <sup>b</sup>	15	0	0	0	0	0	0	0	0	0	0	0	0	0	0	0	0	0	0	0
107 Miss Mary Mueck,	38	0	0	0	0	0	0	0	0	0	0	0	0	0	0	0	0	0	0	0
108 H. C. Barber,	70	45	0	0	0	0	0	0	0	0	0	0	0	0	0	0	0	0	0	0
109 Franz Dela Barre, <sup>b</sup>	65	0	0	0	0	0	0	0	0	0	0	0	0	0	0	0	0	0	0	0
110 Andreas Schatz, <sup>c</sup>	67	0	0	0	0	0	0	0	0	0	0	0	0	0	0	0	0	0	0	0
111	45	0	0	0	0	0	0	0	0	0	0	0	0	0	0	0	0	0	0	0
112 Mrs. J. C. Deinson,	25	0	0	0	0	0	0	0	0	0	0	0	0	0	0	0	0	0	0	0
113 Mrs. Stella Camp,	35	0	0	0	0	0	0	0	0	0	0	0	0	0	0	0	0	0	0	0
114 A. R. Huger,	5	0	0	0	0	0	0	0	0	0	0	0	0	0	0	0	0	0	0	0
115	41	0	0	0	0	0	0	0	0	0	0	0	0	0	0	0	0	0	0	0
116 George Dunlap, <sup>b</sup>	100	19	0	0	0	0	0	0	0	0	0	0	0	0	0	0	0	0	0	0

<sup>a</sup> Esmond. <sup>b</sup> Richardton. <sup>c</sup> Glen Ullin. <sup>d</sup> Missionary aid to salary. <sup>e</sup> No percentage.

CHURCHES Cities or Towns	Org. Instituted	CLERKS Names	MINISTERS Names		MEMBERS			ADMITTED			REMOVED			BAPT. Fam.			
			Ord.	C'd	Ma.	Fe.	To.	Ab.	C.	L.	To.	Di.	L.	R.	To.	Ad.	Inf.
117 Hopo.	1882	Mrs. E. D. Washburn,	Names	'05	'05	51	90	141	25	3	28	1	0	2	8	3	103
118 Horswill,	1907		Samuel Hitchcock,	'09	'09	4	4	8				1	0				
119 "	1909	Prairie Chapel,	Edward S. Dunn, <b>Regent,</b>	'09	'09	2	3	5	0	3	0	20	0	20			20
120 Hurd,	1907	Mrs. M. M. Derr, <sup>a</sup>	Edward S. Dunn, <b>Regent,</b>	'12	'13	7	12	19	5	7	2	0	0	16	9	0	20
121 Hurdfield,	1903	Dea. E. L. Bishop,	Christian N. Foss,	'91	'12	9	11	20	3	0	0	0	0	6	12	3	20
122 Inkster,	1884	1885	Morgan Hand,			6	16	22	1	0	0	0	0	0	0	0	20
123 Iota Flats,	1912		Mrs. Clarrissa Johnson, <sup>b</sup>	'85	'95	3	7	10	1	0	0	0	0	0	0	0	20
124 Jamestown,	1889	1890	Dea. Francis Ingalls,	'13	'13	49	139	188	40	13	9	22	4	2	6	12	80
125 Juanita,	1906	1912	Mrs. A. E. Raebel,	'13	'13	5	11	17	11	1	8	9	0	0	0	0	8
126 Jud, Trinity,	1907	1907	George Kronwald,	'02	'10	10	10	20	0	2	0	0	2	2	0	5	15
127 Kelson,	1895	1896	L. W. Safford,			2	6	3	0	0	0	0	0	0	0	0	2
128 Kensal,	1894	1899		'13	'13	9	9	18	0	2	0	2	1	0	0	1	9
129 Krem, Bethel,	1904	1910	Gottfried Funk,	'12	'13	14	18	32	0	0	0	0	0	0	0	0	0
130 Kuhn, Gnadenfeld,	1886	1896	Emil Wagner,	'12	'13	13	13	26	0	0	0	0	0	0	0	0	0
131 " St. John,	1888	1892	Emil Wagner,	'12	'13	31	32	63	10	15	2	17	2	0	2	0	5
132 " <i>German</i> ,	1894	1905	Andreas Siewert,	'12	'13	8	8	16	0	0	0	0	2	2	4	0	4
133 " Hoffsfeld, <sup>d</sup>	1896	1907	Lot Motz,	'12	'13	9	18	0	0	0	0	1	0	0	1	0	0
134 " Postthal,	1896	1907	Emil Wagner,	'12	'13	8	9	18	0	0	0	0	0	0	0	0	0
135 " New Beresina,	1902	1908	Frederich Herrmann,	'12	'13	22	23	45	0	0	0	0	0	3	3	1	23
136 Lakota,	1895	1905	George Cramma,	'94	'10	18	54	72	18	4	5	9	1	1	0	1	65
137 Lawton,	1902	1909	Mrs. C. G. Kops,	'79	'13	3	12	15	0	0	0	0	0	0	0	2	35
138 Leipsig, Ebenezer,	1893	1898	George Marquardt,	'12	'12	19	21	40	0	4	0	4	0	0	0	5	18
139 " Johannaesthal,	1908	1908	Gotlieb Blumhardt, <sup>aa</sup>	'12	'12	22	23	45	0	0	0	0	0	0	0	13	22
140 " Philadelphia, <sup>bb</sup>	1908	1908	John A. Ruek,	'90	'06	14	13	27	0	0	0	0	4	0	4	0	15
141 " Zion,	1908					7	8	15	0	0	0	0	0	0	0	0	0
142 Lignite,	1912		Milton Vesey,	'88	'13	8	12	20	0	0	0	0	0	0	0	0	0
143 Litchville,	1903	1906	John Peters,			5	11	16	0	0	0	0	0	7	7	0	9
144 Lloyd,			[Frank L. Powley, <i>Lic.</i> ]			4	6	10						18	18		
145 Loraine,	1908		Mrs. C. E. Spicer,			2	3	5	0	0	0	0	0	0	5	5	0
146 Lucca,	1906	1907	Miss Pearl Robinson,			10	13	23	9	0	0	0	0	0	1	0	0
147 Maddock,	1902	1905	J. C. Haskins, <b>Fingal,</b>			5	3	8									25
148 Manning,	1911		[Edward W. Savage, <i>Lic.</i> ]														
149 Manvel,	1901		A. A. Thom,	'01	'13	6	7	13									
150 " Bethel,	1912		Charles I. Sheppard,	'12	'11	9	10	19									
151 Marion,	1904	1907	Charles I. Sheppard,	'12	'12	12	17	29									12
152 Marmarth,	1909	1910	John Peters, <b>Litchville,</b>	'83	'13	5	16	25	0	2	0	2	0	3	0	3	0
153 Martin,	1909		Vine P. Welch,			2	2	4						2	0	0	
154 Max,	1907	1907	Simon J. Schock, <b>Benedict,</b>	'11	'11	8	8	16	0	0	0	0	0	6	6	0	1
155 " St. John,	1912		Christian N. Foss,	'12	'13	15	11	26	0	4	0	0	0	19	19	0	30
156 Maxbass,	1906	1909	H. R. Heald,											0	0	0	

<sup>bb</sup>New Leipzig.

<sup>aa</sup>Elgin.

<sup>e</sup>Michigan.

<sup>d</sup>Merricourt.

<sup>c</sup>Golden Valley.

<sup>b</sup>Max.

<sup>a</sup>Eckman.



SUNDAY SCHOOLS	Y. P. S. S. Mem.		CHURCH TREASURERS	OFFERINGS FOR THE BENEVOLENT SOCIETIES						Totals	Home Exp.	SALARIES, VALUES, ETC.				
	Superintendents	Mem.		A. B. C. F. M. Bds.	Wom's Soc.	C. E. Soc.	C. C. B. Soc.	C. H. M. Soc.	A. M. & P. S. Relief			Min.	Salaries	Value Ch. Property	Invest. Funds	Amt. of Debt
117 M. B. Cassell,	199	0	x32 J. H. McCollom,	\$55	\$10	\$17	\$28	\$90	\$17	\$20	\$7	\$250	\$131	\$1,200	\$4,000	\$950
118	0	0										0				
119	0	0	Mrs. M. M. Derr, <sup>a</sup>				3	1		1		0		300	*1,400	
120	50	0	O. H. Parse,					15		3		18		1,000		
121 Miss Grace Hand,	0	0										0		100		
122 Miss Jessie Stowell,	29	0	Mrs. Maude Larkin,									0		1,000	6,500	
123 W. E. Boisc,	150	25	William L. Bennett,		40	10	12	28	10	20	12	143	85	1,000		200
124 Rev. F. C. Oliver,	9	0	J. S. Potter,				8	1				0		100	*3,000	
125	20	0										9				
126	0	0										0				
127	0	0										0				
128	0	0										0				
129 Christ Geist, Hazen,	26	0	Christ Geist, Hazen,	10			5	10	7			27		650	*800	
130	0	0		200			5	66	15			311		910	8,500	250
131	0	0														
132 John Gackle,	77	20	Peter Billigmeier,													
133 Mathews Gochner,	52	0	John Molz,													
134	35	0														
135 Christian Mogsik,	33	0	David Konrad, <sup>b</sup>													
136 H. K. Stearns,	150	0	D. L. Rowe,		10	5	5	10	10	13	6	59	25	800	*2,500	1,600
137 Charles G. Kops,	45	0	Mrs. George Adler,		13			6		9		28		300	*3,000	
138 Christian Schultz,	52	0	Andreas Kuhn,	115				19				121		700	2,800	
139	42	0		68				16				85			1,000	
140 Adolf Reigel,	10	0	August Oelke,	19			3	4		3		53				
141	0	0		48												
142	8	0														
143 M. D. Willenar,	24	0	Dr. C. E. Speer,				3	7	3	3		16	7	450	*3,000	
144	0	0														
145 Miss Pearl Robinson,	23	0						6		5		11		800	25	
146 Wilber Galbreath,	32	0	George H. Bahrman,												*4,000	
147	0	0														
148	75	0														
149 T. N. Wright,	35	0														
150 John Bayne, <sup>c</sup>	30	0														
151 Mrs. C. H. Deyoe,	69	0	Mrs. C. H. Deyoe,													
152 Mrs. M. R. Dickson,	48	0	James W. Umstot,					6		5	2	12		450	*4,000	
153	0	0						1		1		2		1,000	*3,500	800
154	40	0					15	3		4		22				
155 John Birchle, <sup>d</sup>	15	0	S. J. Schock, <sup>e</sup>					2		5		0	36	156	*1,000	
156 Mrs. George Campbell,	24	0	Mrs. H. R. Heald,											150	5,500	

† Missionary aid to salary. \* No parsonage.

<sup>a</sup> Benedict.

<sup>d</sup> Garrison.

<sup>e</sup> Oslo, Minn.

<sup>b</sup> Edgeley.

<sup>a</sup> Eckman.

CHURCHES	CITIES OR TOWNS	Churches Erected	CLERKS		MINISTERS		MEMBERS			ADMITTED			REMOVED			BAPT.		Fam.	
			Names	Names	Ord.	C'd	Ma.	Fe.	To.	Ab.	C.	L.	To.	Di.	L.	R.	To.		Ad.
157 Mayville,		1882 1888	Clyde R. Travis,		Ernest H. Peatfield,	'08 '11	33	55	88	31	0	2	0	5	0	5	0	0	55
158 McHenry,		1901 1903	Mrs. J. B. Howard,		Frederick C. Oliver,	'13 '13	4	7	11	0	0	2	0	1	2	3	0	3	25
159 Medina, Zion,					[Nathaniel Leavitt, Lic.]		4	6	10	0	0	0	0	0	0	0	0	0	
160 "		1905	Mrs. E. F. Langert,				5	7	12	0	1	0	1	0	0	9	9		
161 Medora,		1910			[Charles Schaufuss, Lic.]	'12	2	3	5	0	1	0	1	0	0	2	2	1	50
162 Melville,		1883 1885	George Harrison,		August F. Fehlandt,	'94 '10	21	30	71	17	3	1	4	0	2	0	2	1	50
163 Michigan,		1883 1902					3	13	20	0	0	2	2	0	1	7	8	0	30
164 Minot,		1906 1913	Mrs. E. M. Ransom,				3	4	7	0	0	0	0	0	0	5	0	0	30
165 Mohall,		1904 1904	Frank L. Vance,				3	4	7	0	0	0	0	0	0	1	6	7	12
166 Mooreton,		1893			[J. Arthur Thornton, Lic.] <sup>a</sup>	'12	8	12	20	0	0	0	0	0	1	6	7	1	12
167 Mott,		1910 1913	George H. Stone,		Alex Douglas,	'05 '10	17	23	40	13	3	6	9	0	0	0	0	2	25
168 Nekoma,		1907 1907	Mrs. Iselabold,		Joshua S. B. Nixon,	'12 '12	2	5	7	1	0	0	0	1	1	1	2	1	50
169 New England,		1907	G. C. Wheeland,		John Nickerson, Pierce,	'10 '12	5	13	18	6	3	3	6	0	0	0	0	0	1
170 New Leipzig,		1910	August Johnson,		George R. Searles,	'07 '13	13	8	21	0	0	0	0	0	0	0	0	0	1
171 New Rockford,		1884 1884	Miss Minnie Syfestad,		James Kirk Kirker,	'07 '10	39	99	138	18	18	10	28	2	4	1	7	9	150
172 Niagara,					[D. S. Davies, Lic.]	'13	25	35	60	0	0	0	0	0	0	8	0	0	25
173 North Prairie,		1910	Mrs. Frank Bailey,		Caleb L. Rotch, Velva,	'79 '14	4	6	10	0	0	0	0	0	0	8	0	0	25
174 Northwood,		1908 1910	D. L. Campbell,		[D. S. Davies, Lic.] <sup>b</sup>	'13	10	8	18	0	0	0	0	1	0	0	1	1	30
175 Oberon,		1886 1891	Miss Nellie E. Whitcomb,		William O. Jones,	'06 '13	12	28	40	13	0	0	0	0	4	0	4	0	13
176 Odessa, Wittenberg,		1911	Jacob Stroth,		George Marquardt,	'12 '12	11	12	23	0	17	6	23	0	0	0	0	0	8
177 Oriska,		1882 1898	Mrs. H. E. Carlton,		[Fred E. Stillwell, Lic.]	'13 '13	15	13	28	7	0	0	0	1	1	0	2	0	25
178 Orr,			Mrs. A. H. Hammond,		W. Herber Evans,	'10 '11	18	18	36	0	0	0	0	0	0	0	0	0	25
179 Overly,		1906 1907	Mrs. S. Porter,		[Abram Nightingale, Lic.]	'13	1	2	3	0	0	0	0	0	0	0	0	1	40
180 Palermo,		1910	Mrs. S. Hage,		[William Pagenhart, M. E.]	'13	2	3	5	0	0	0	0	0	0	0	0	0	30
181 Petrel,		1910 1910	Mrs. Mary Marshall,		[Frank L. Powsley, Lic.] <sup>a</sup>	'13	6	4	10	1	0	0	0	0	0	0	0	1	13
182 Pettibone,		1911 1911	Mrs. L. H. Dethloff,		[Claus N. Wiebe, Lic.]	'13	9	17	26	1	4	3	7	0	0	0	0	1	40
183 Pierce,		1911	Mrs. Charles Pierce,		John Nickerson, <sup>e</sup>	'10 '12	17	26	43	1	18	15	33	0	1	0	1	11	6
184 Pingree,		1890 1897	R. A. Simpson,		J. Glenan Morgan,	'10 '12	16	18	34	0	21	0	21	0	0	0	0	4	0
185 Plaza,		1906 1907	Mrs. C. L. Holt,		[C. E. Norris, Nazarene]	'10 '13	13	14	22	7	0	0	0	0	0	0	0	0	0
186 Pleasant View,		1911			Ernest H. Peatfield, <sup>aa</sup>	'08 '10	6	9	15	0	0	0	0	0	0	0	0	0	0
187 Portland,		1892 1899	Mrs. James Power,		Howard C. Crellin, Buchanan,	'08 '10	3	2	5	0	0	0	0	0	0	0	0	0	0
188 Prairie,		1908			John G. Diekey,	'04 '12	7	27	34	11	8	4	12	0	0	0	0	7	0
189 Reeder,		1911 1911	Rev. W. S. Tracy,		W. S. Tracy,	'13 '12	5	5	10	0	0	0	0	0	0	22	0	1	20
190 Regan,		1908			Edward S. Dunn,		4	9	13	0	19	2	21	0	0	0	0	17	1
191 Regent, Prairie Chapel,		1910	Frank E. Ellickson,		Anthony R. Bosworth,	'92 '13	26	30	56	0	19	2	21	0	0	0	0	0	60
192 "		1905 1906			L. A. Lovelace, Hebron,	'10 '10	13	24	37	0	0	0	0	0	0	0	0	0	0
193 Richardson, Stickney,		1906 1910	Mrs. Dobbins, Mott,		Edward S. Dunn, Regent,	'10 '10	8	10	18	0	0	0	0	0	0	0	0	0	0
194 " Smith,		1912	Mrs. P. Vizina,		Herbert Pollard,	'92 '12	12	19	31	0	7	0	7	0	0	0	0	0	0
195 Riverside,		1907 1910	Mrs. Hattie Johnston,				12	19	31	0	7	0	7	0	0	0	0	0	8
196 Rocky Butte, Beach,																			

<sup>a</sup> Epworth. <sup>b</sup> Niagara. <sup>c</sup> Haynes. <sup>d</sup> New England. <sup>e</sup> Mayville.

SUNDAY SCHOOLS		CHURCH TREASURERS		OFFERINGS FOR THE BENEVOLENT SOCIETIES										HOME EXP.		SALARIES, VALUES, ETC.		
Superintendents	Men	V. P. Mem.	S. Org.	A. B. C. F. M.	W. B. S.	C. E. Soc.	C. C. B. Soc.	C. H. M. Soc.	A. M. Soc.	C. S. S. & P. S.	Min. Relief	Totals	Other Cong. Offerings	Home Exp.	Salaries	Value Ch. Property	Invest. Funds	Amt. of Debt
157 Charles M. Correll,	h	236	0	\$20	\$35	\$14	\$14	\$63	\$22	\$18	\$22	\$208	\$207	\$78	\$1,594	\$1,000	\$6,000	
158 W. H. Neimeyer,	h	75	0	5		20		52	6	8	10	102	15	10	750	600	2,500	
159 Mrs. J. O. Hunt,	h	34	0	30				6				24	5	5	415	7800	2,200	
160 Mrs. J. O. Hunt,	h	34	0									0						400
162 Charles Schautuss,	h	95	25	10	40	20	10	1	7	33	1	120	12	25	1,400	700	7,000	
163 D. A. Dunlap,	h	79	0	1	1	3	3	3	1	4		12	12	10	1,837	1,300	4,500	1,200
164 Miss Mary Guthrie,	h	37	0			3				2		5	6	1,350	1,540	4,000	460	
165 Mrs. Henry Lee,	h	40	0					10	2	2		12	10	10	3,845	700	2,650	500
166 H. E. Stone,	h	35	0			5	5	5	5	5		15	7	440	450	1,600	350	
167 E. H. Yonaka,	h	33	0					7				7		700	700	1,700	560	
168 Mrs. J. G. Stewart,	h	30	0			1		2	2	5		8		700	700	1,700		
169 J. H. Anderson,	h	30	0					2	2	2		4		150	3,800	1,100	11,500	1,100
170 W. E. Eckoff,	h	352	70	10	35	8	22	37	10	17	2	141	527	150	3,800	1,100	11,500	
171 E. J. Eckoff,	h	352	70					11	5	5		16		20				
172 W. G. Brogle,	h	35	0					1	1	1		2		400	200	1,500	900	
173 W. G. Brogle,	h	21	0									0		17	1,450	700	3,000	
174 Mrs. J. G. Odgaard,	h	62	30		18	4	10	5	5	5		47	5	5	773	7800	4,550	375
175 Rev. W. O. Jones,	h	0	0									0						
176 Adam Schneider,	h	0	0									0						
177 J. Fred Peterson,	h	52	0	5		3	12	16	3	12	1	52	25	5	773	7800	4,550	375
178 Mrs. George Stodel,	h	0	0					5	5	5		10						
179 A. Nighthale,	h	36	0					7	6	6		13	12	175	7500	1,200	8,000	257
180 William Pagenhart,*	h	35	0									0		110	150	48	800	
181 Mrs. Hattie Riddle,	h	15	0									0		350	7600	1,500	8,000	257
182 Mrs. George Worley,	h	50	0					21	4	4		25	16	209	700	265	2,000	300
183 Mrs. T. T. Jones,	h	50	28									2	2					
184 Mrs. Vashri,	h	53	0					5	5	5		5						
185 Mrs. C. L. Holt,	h	40	0	1		1	5	7	1	6	1	22	21					
186 Mrs. C. L. Holt,	h	40	0									0						
187 Mrs. MacNair,	h	11	0									0		127	555	1,850	1,500	400
188 Mrs. MacNair,	h	11	0					1	1	6		25						
189 M. N. Steele,	h	50	0	6		4		9	6	6		0						
190 L. N. Ong,	h	0	0									0						
191 Mrs. E. Davis,	h	96	0									0		1,130	500	1,200	400	
192 Charles E. Davis,	h	96	0									0						
193 Mrs. E. Davis,	h	25	0					1	1	1		2						
194 Mrs. Humbley, Inez,	h	25	0									0						
195 Mrs. Humbley, Inez,	h	0	0									0						
196 Wm. H. Middleton,	h	30	0									0			270	3,600	3,600	

† Missionary aid to salary. \* No parsonage.

a Epworth.

CHURCHES	Org.	CLERKS		MINISTERS		MEMBERS					ADMITTED			REMOVED			BAPT.		Fam.			
		Eff.	Ret.	Names	Names	Ord.	C'd	Ma.	Fe.	To.	Ab.	C.	L.	To.	Di.	L.	R.	To.		Ad.	Inf.	
197 Russo,	1906	1907	Mrs. S. B. Hammond,	Edmund T. Sargent,	'12	'10	7	7	14	9	0	0	0	0	0	0	0	0	0	3	28	
198 Rutland,	1893	1894	Alice Ruth Palmer,	J. W. Babb,	'96	'13	20	43	63	0	0	1	1	0	0	0	0	0	0	0	0	
199 Sanborn,	1882	1886	Mrs. Lottie Tucker,	[A. Boalch, Lic.] Hensler,			4	7	11	0	3	8	11	0	0	0	0	0	0	0	0	
200 Sanger,	1912			John G. Dickey, Reeder,	'92	'12	4	4	8	0	2	0	2	0	0	0	0	1	1	0	0	
201 Sawyer,	1904	1911		Herbert Pollard,	'13		7	7	14	8	0	0	0	0	0	0	0	0	0	0	0	
202 Scranton,	1903	1908	Mrs. L. F. Crawford,	[C. D. Norris, Nazarene],			4	4	8	0	2	6	8	0	0	0	0	0	0	0	0	
203 Sentinel Butte,	1910			Miss Empire, Earl,	'13		3	3	6	1	0	0	0	0	0	0	0	0	0	0	0	
204 Shell, Plaza,	1913			Mrs. Pearl I. Treat,	'02	'10	5	5	10	0	0	0	0	0	0	0	0	0	0	0	0	
205 Squaw Gap,	1910			George Klundt,			3	3	6	0	0	0	0	0	0	0	0	0	0	0	0	
206 Stady,	1908			Mrs. P. Schuler,	'93	'13	14	21	35	8	1	4	5	0	1	11	12	0	0	0	0	
207 Stowers,	1912			A. G. Covell,	'12	'12	7	16	23	0	2	2	1	0	0	1	0	0	0	0	0	
208 Streeter,	1883	1890	Mrs. G. M. Mahin,	[C. N. Wiebe, Lic.]	'13		14	10	25	3	5	0	0	0	0	0	0	1	1	1	8	
209 Stroud,	1912		Arthur De Krey,	William H. Halv, Dawson,	'12	'12	15	10	24	6	0	0	0	0	0	0	0	0	0	0	0	
210 Sykesston,	1908		J. P. Johnson,	Edward L. Kelly,	'09	'13	7	9	16	4	0	0	0	0	0	0	0	0	0	0	0	
211 Tappen,	1910		Mrs. T. S. Olum,				10	5	15	4	1	0	0	1	0	0	0	0	0	0	0	
212 "	1906	1908	Mrs. John Hornick, <sup>d</sup>				10	14	24	0	0	0	0	0	0	0	0	0	0	0	0	
213 "	1912		Thomas Boyd,				10	19	29	0	0	0	0	0	0	0	0	0	0	0	0	
214 Tolna,	1906	1908	John Schafer,	C. A. Mertins, Coleharbor,	'11	'11	8	8	16	0	0	2	2	0	0	0	0	0	0	0	4	
215 Trottiers,	1912		John Rtvimus,	C. A. Mertins, Coleharbor,	'11	'11	8	8	16	0	0	0	0	0	0	0	0	5	5	0	3	
216 Tuttle,	1911	1912	Mrs. George A. Fridl,	William Crosby Lyon,	'98	'08	62	155	217	29	22	24	46	2	9	23	34	15	10	220	47	
217 Underwood,	1906			William D. Farrer,	'04	'13	10	25	35	0	0	0	0	0	0	0	0	0	0	0	0	
218 "	1889	1900		Andrew J. Taylor,	'05	'12	10	31	41	6	10	3	13	0	0	0	0	0	0	0	5	
219 "	1902	1906	Mrs. S. S. Ritchie,	Charles F. Sewrey,	'07	'13	54	123	177	54	20	24	44	1	2	0	0	3	1	5	125	
220 Valley City,	1881	1884	Mrs. E. K. Mertz,	David D. Mitchell,	'76	'10	6	12	18	4	4	6	10	0	0	0	0	2	2	50	50	
221 Velva,	1902	1902	Miss Ruth McCulloch,	Abraham Hodel, Leipzig,	'90	'06	20	19	39	0	1	0	0	0	0	0	0	6	6	13	26	
222 Washpeton,	1905		Fred Hirling,	Abraham Hodel, Leipzig,	'90	'06	17	16	33	0	2	0	2	0	0	0	0	0	0	0	6	17
223 Washburn,	1911		Jacob Christmann,	Edwin S. Shaw,	'90	'12	51	103	154	21	6	5	11	1	2	0	0	3	0	7	205	
224 Willam,	1889	1913	Miss Florence A. Dennett,				16	11	27	0	0	0	0	0	0	0	0	0	0	0	0	
225 Williston,	1895	1900		Edward L. Kelly,	'09	'13	9	12	21	0	0	0	0	0	0	0	0	0	0	0	0	
226 Winton,	1911			Emil Wagner, Kulum,	'12	'13	7	8	15	0	0	0	0	0	0	0	0	0	0	0	7	
227 Wireh,	1896	1908	John Wireh,	Emil Wagner, Kulum,	'12	'13	7	7	14	0	0	0	0	0	0	0	0	0	0	0	1	
228 Friedensfeld,	1910	1907	Samuel Windland,	Louis Ebertz, Fredonia,	'08	'10	14	14	28	0	4	0	4	0	0	0	2	0	0	4	14	
229 Friedens,	1907	1909	Adam Weidenbach,	Louis Ebertz, Fredonia,	'08	'10	14	14	28	0	10	0	10	0	0	0	1	0	0	0	8	
230 Wishek,	1911	1913	Jacob Hilscher,				2	2	4	0	0	0	0	0	0	0	0	0	0	0	0	
231 " St. John,	1908						9	6	15	0	0	0	0	0	0	0	0	0	0	0	0	
232 Woburn,	1906						3	7	10	0	0	0	0	0	0	0	0	0	0	0	0	
233 Woodworth,	1902						3	7	10	0	0	0	0	0	0	0	0	0	0	0	0	
234 Wyndmere,	1902						3	7	10	0	0	0	0	0	0	0	0	0	0	0	0	

<sup>a</sup> Cottonwood Lake.

<sup>b</sup> Haynes.

<sup>c</sup> Gackle.

<sup>d</sup> Wibaux, Mont.

SUNDAY SCHOOLS			V. P. Mens S. Org. Meml		CHURCH TREASURERS		OFFERINGS FOR THE BENEVOLENT SOCIETIES										SALARIES, VALUES, ETC.					
Superintendents	Meml						A. B. C. F. M. I. W. M. S. Soc.	F. M. I. W. M. S. Soc.	C. E. Soc.	C. C. B. Soc.	C. H. A. M. Soc.	A. M. A. Soc.	C. S. S. Min. & P. S. Relief	Totals	Other Cong. Offerings	Trade Home Gifts	Home Exp.	SALARIES	Value Ch. Property	Invest. Funds	Am't. of Debt	
197 Clinton Colvin,	35	0	0	0	Clinton Colvin,		\$2	\$	\$	\$3	\$	\$3	\$1	\$9	\$	\$5	\$175	\$220	*\$1,700	\$	\$300	
198	0	0	0	0	J. E. Vernon,				7			5	12	0			1,100	900				
199 J. F. Jaberg,	110	0	0	0					1			1	2	0								
200	0	0	0	0					4			5	12	0								
201	45	0	0	0			3		2			6	10	0				\$1,000	*3,600			
202	40	0	0	0					4			4	10	0				1,600	400			
203 J. A. Kitchen,	33	0	0	0					4			4	0	0								
204	0	0	0	0					4			4	0	0								
205	14	0	0	0					4			4	5	5								
206 Miss A. Lindstrom,	42	0	0	0					5			4	4	0								
207	0	0	0	0					4			4	8	8				75	1,000			
208 George Klundt,	15	0	0	0	Christian Klundt,		8						0	0								
209 Mrs. P. Schuler,	22	0	0	0								3	11	11				800	5,000			
210 Homer C. Murray,	116	14	20	0			3					3	6	6				200	*2,000			
211 George Mahin,	40	0	0	0	Mrs. M. Ryder,				7			1	8	8				100	1,000			
212 B. Valenge,	35	0	0	0	Arthur DeKrey,				3			3	6	6				300	2,000			
213 Mrs. M. Loekwood,	20	0	0	0	R. Montgomery,				3			3	6	6				89	75			
214 Mrs. T. S. Otum,	45	0	0	0	Mrs. R. D. Heald,				3			3	12	12				50	100			
215	20	0	0	0					4			4	15	15				409	300	*2,700	500	
216 Thomas Boyd,	20	0	0	0					4			4	4	4								
217	15	0	0	0	Lewis Dornocker,				4			4	8	8				1900				
218 John Weber,	25	0	0	0					7			7	7	7								
219 Fred Bastian,	18	0	0	0	Gottlieb Saylor,								0	0				156	*975			
220 E. C. Hibborn,	32	0	0	0	Karl Berg,								0	0				156	2,175			
221	250	20	375	20	S. P. Ellis,		62	25	24	54	137	24	39	12				424	1,800	10,000	600	
222 A. J. Taylor,	59	0	0	0			40			37		16	16	16				16				
223 E. H. Jones,	145	55	0	0	Nels Swedlund,		10	3	6	14	3	10	46	46				240	1,180	6,000	1,040	
224 Rev. D. D. Mitchell,	135	0	0	0	Robert T. Barber,		75	20	11	25	70	18	20	239	239			3,156	1,400	15,800		
225 John Hertz,	98	10	0	0	G. M. Walbrecht,				5	6	3	3	14	14				600	400	*2,000		
226 Wilhelm Miller,	65	0	0	0	John A. Rieger,		15		3	21		3	39	39				850	2,500			
227 Ernest R. Brownson,	26	0	0	0	John Borch,				17			17	17	17				143	200			
228	205	35	225	205	William F. Zion,		55	19	11	38	53	8	20	5				62	11489	1,500	19,800	780
229	0	0	0	0					1			1	2	2								
230 Adam Lemke,	27	0	0	0									0	0				90	2,500			
231 Mikkel Wagner,	16	0	0	0									0	0					700			
232 John Gall,	30	0	0	0	Adam Wiedenbach,							6	6	6				200	150	650		
233 Jacob Hilscher,	20	0	0	0	Jacob Hilscher,								0	0				900	135	2,700		
234	0	0	0	0									0	0								
235	0	0	0	0									0	0								
236	0	0	0	0									0	0								

† Missionary aid to salary. \* No parsonage.

## NORTH DAKOTA SUMMARY.

NAME OF STATE ORGANIZATION: CONGREGATIONAL CONFERENCE OF NORTH DAKOTA.  
 NAMES OF CHURCHES ADDED: Golden Valley, St. John; Golden Valley, Pilgrim;  
 Golden Valley, Freudental; Golden Valley, Hoffnang; Hay Draw; Odessa;  
 Squaw Gap.  
 NAMES OF CHURCHES CHANGED: Aplin, Brush Creek, to Beulah, Brush Creek;  
 Aplin, Emmaus, to Beulah, Emmaus; Jud, Postthal, to Kulm, Postthal.  
 NAMES OF CHURCHES DROPPED: Coulee; Grace City; Howser; Phoenix.

CHURCHES: *Supplied by*. — Pastors installed, 2; pastors recognized, 1; pastors, 145;  
 licentiates, 33; supplies, 10; vacant, 35. Total, 236.  
 MIXISTERS: Pastors installed, 2; pastors recognized, 1; pastors, 70; supplying churches,  
 24. Total, 103. Without charge, 33. Total number of ministers, 136.  
 MEMBERSHIP: No. of males, 2,972; No. of females, 4,561. Total, 7,533. Absent,  
 858. *Additions*. — on confession, 652; by letter, 339. Total, 991. *Removals*. —  
 death, 50; dismission, 201; revision, 493. Total, 744.

## CHURCHES IN NORTH DAKOTA UNITED IN SUPPORT OF A PASTOR.

Church.	United with
Adams . . . . .	Calo and Nekoua.
Altred . . . . .	Englevale; Gackle. <i>German</i> ; Gackle, Friedens; Jud; Streeter.
Abamoose . . . . .	Drake.
Arena . . . . .	Tuttle and Wing.
Arkusville . . . . .	Harwood.
Benedict . . . . .	Dogden and Russo.
Bentley . . . . .	Edgin and New Leipzig.
Berthold . . . . .	Berthold, Evergreen, and Fox- holm.
Beulah, Emmaus . . . . .	Blue Grass; Glen Ullin, Evan- gelical; Glen Ullin, New Gleckssthal; Hanover.
Bordulac, Rose Hill . . . . .	Bordulac and Kensal.
Bowman . . . . .	Hettinger.
Buchanan . . . . .	Prairie.
Burt . . . . .	Mott.
Buxton . . . . .	Caledonia and Cummings.

## Church.

Carson . . . . .	United with Leipzig, Ebenezer; Leipzig, Johannesthal; Odessa.
Cayuga . . . . .	Rutland.
Cleveland . . . . .	Medina.
Coldwater . . . . .	Fredonia, Nazareth; Fredonia, Friedens; Gackle, Immanuel; Wishek, Worms; Wishek, St. John.
Cooperstown . . . . .	Cooperstown, Park.
Cottonwood Lake . . . . .	Stady.
Crystal Springs . . . . .	Crystal Springs, Mt. Pleasant; Dawson; Tappan; Tappan, Hope.
Dazey . . . . .	Valley City; Getchell.
Dwight . . . . .	Mooreton.
Eckleson . . . . .	Sanborn.
Edmunds . . . . .	Melville.
Elbowoods . . . . .	Fort Berthold.
Eldridge . . . . .	Jamestown

NORTH DAKOTA SUMMARY.

AMERICAN MISSIONARY ASSOCIATION (45), \$410; Congregational Sunday-School and Publishing Society (117), \$849; Ministerial Relief (37), \$240. Total (174), \$6,547. Other and special Congregational gifts (56), \$3,466; undenominational gifts (58), \$2,070. Grand total (183), \$12,083.

HOME EXPENSES: No. of churches reporting, 126; amount, \$120,756.

INCREASE: Churches, 3; Members, 247; Sunday School Members, 1,587; Young People's Societies, Members, 166; Societies, \$186; Home Expense, \$27,861.

DECREASE: Total Benevolence, \$13,574.

For Fifth-Year Statistics see General Summaries.

BAPTISMS: Adults, 228; infants, 515.

FAMILIES: 5,136.

SUNDAY SCHOOLS: Members, 10,351.

YOUNG PEOPLE'S SOCIETIES: Societies, 36; members, 1,235

MEN'S ORGANIZATIONS: Societies, 19; members, 571.

CONTRIBUTIONS: American Board (churches, 61), \$1,379; Woman's Boards (30), \$648; Congregational Education Society (28), \$239; Congregational Church Building Society (85), \$823; Congregational Home Missionary Society (145), \$1,959;

CHURCHES IN NORTH DAKOTA UNITED IN SUPPORT OF A PASTOR. — Continued.

Church.	United with	Church.	United with
Elgin . . . . .	New Leipzig.	Hebron, Bethanion, and Hebron, Bethesda . . . . .	Leipzig, Philadelphia; Willa, Neuburg, and Willa, Freudensthal.
Emerson . . . . .	Manning.	Highland . . . . .	Sawyer and Minot.
Epworth . . . . .	Palermo.	Hurd . . . . .	Maxbass.
Esmond . . . . .	Hesper and Maddock.	Krenn . . . . .	Golden Valley Parish.
Fingal . . . . .	Lucca.	Kuhn, Gaadenfeld, St. John, German, Hoffsfeld, Postthal, New Beresina . . . . .	Wirch, Friedens, and Wirch, Friedensfeld.
Footfalls . . . . .	Lignite.	Lakota . . . . .	Michigan.
Fornuan . . . . .	Havana.	Litchville . . . . .	Marion.
Fort Clark . . . . .	Honsler and Sanger.	Loraine . . . . .	Mohall.
Gardner . . . . .	Gardner, Rose Valley.	Manvel . . . . .	Manvel, Bethel.
Garrison, Friedens, and Garrison, Klostritz . . . . .	Max, St. John; Underwood, Zoar; Underwood, St. Paul.	Mayville . . . . .	Portland.
Gascoyne . . . . .	Reeder and Seranton.	New England . . . . .	Pierce.
Glenfield . . . . .	McHenry and Juanita.	Niagara . . . . .	Northwood.
Graber . . . . .	Horswill; Horswill, Prairie Chapel; Regent, Prairie Chapel; Richardson, Smith.	Pettibone . . . . .	Tappan, Union.
Haynes . . . . .	Lloyd, Petrel, and Stowers.	Plaza . . . . .	Shell.
Hebron . . . . .	Richardton, Slickney.	Rocky Butte . . . . .	Sentinel Butte.

OHIO.

THE CONGREGATIONAL CONFERENCE OF. Organized June 24, 1852. OFFICERS: Rev. D. F. Bradley, Cleveland, moderator; Rev. B. G. Mattson, Mansfield, chairman business committee; Rev. E. S. Rothrock, state superintendent; Rev. J. G. Fraser, registrar, treasurer and assistant to bureau of benevolences. SESSION OF 1914: Mansfield, First church, May 19-21.

CHURCHES	CITIES OR TOWNS	CLERKS	MINISTERS			MEMBERS			ADMITTED			REMOVED			BAPT.		Fam.	
			Names	Ord.	C'd	Ma.	Fe.	To.	Ab.	C.	L.	To.	Di.	L.	R.	To.		Ad.
1 Akron, 1st,	1842 1910	Dorothy W. Work,	Howard S. MacAyeal, i.	'89 '01	258	786	67	21	39	69	8	11	12	31	6	9	525	
2 " West,	1888 1910	Mrs. Emma Buehtel,	Roseoe Graham,	'07 '13	121	203	324	34	2	15	17	6	12	5	23	0	4	150
3 " South, Welsh,	1893 1893	W. Williams,	[Jeffrey D. Thomas, Lic.]	'12	28	40	68	0	0	0	0	0	0	0	0	0	0	17
4 Alexandria,	1834 1839	Mrs. Gem Hanawalt,	Richard T. Boyd,	'94 '11	17	34	51	4	3	7	0	0	6	6	0	0	3	17
5 Alexandria, Toledo, R.F.D. 9,	1884 1884	William Herman,	[Student supply]	'94 '11	13	33	46	7	0	0	0	1	0	0	0	0	0	17
6 Alliance, Welsh,	1868 1868	W. L. Thomas,	[Robert G. Armstrong, Lic.]	'94 '11	4	8	12	0	0	0	1	0	0	1	2	0	0	19
7 Amherst, 1st,	1835 1844	Mrs. S. R. Vibber,	[E. O. Peterson,	'94 '11	15	25	40	0	1	0	1	1	0	0	0	0	0	19
8 " 2d,	1840 1842	Mrs. H. L. Hall,	[Franz Lehtinen,	'90 '13	32	73	107	5	31	13	44	3	0	0	3	11	17	100
9 Andover,	1832 1843	P. T. Nelson,	Thomas H. Warner,	'90 '13	33	78	111	6	17	6	23	3	12	0	15	6	0	140
10 Ashland,	1880 1890	Mrs. E. E. Felger,	William Smith,	'92 '08	85	134	219	45	1	4	5	8	2	28	38	1	1	70
11 Ashtabula, 1st,	1860 1862	A. C. Tompbes,	Edward W. Huelster,	'89 '11	135	248	383	70	8	9	17	4	10	20	34	2	1	200
12 " 2d, Harbor Station,	1882 1905	Mrs. G. E. Close,	Ray J. McCall,	'05 '13	141	193	334	31	4	5	9	1	17	0	18	0	3	200
13 " Swedish,	1890 1890	Alfred Torstenson,	E. O. Peterson,	'14 '17	37	64	101	0	0	0	0	0	0	0	0	0	0	57
14 " Finnish, a	1891 1905	N. H. Nieminen,	[W. J. Wilson, M.E.]	'89 '13	36	16	52	8	3	0	3	4	0	0	4	0	12	35
15 Atwater,	1818 1841	R. O. Mix,	[P. T. Martin, Disc.]	'14 '17	28	63	91	15	3	0	3	2	4	2	8	3	0	43
16 Aurora,	1809 1841	W. H. McDonald,	Newton W. Bates,	'94 '08	56	120	176	45	4	3	7	4	1	9	1	1	130	50
17 Austinburg,	1801 1875	Miss Eva A. Whiting,	William A. Elliott,	'90 '13	28	76	104	12	17	9	26	0	2	0	2	6	2	106
18 Barborton, Columbia,	1901 1902	John E. Gorsuch,	Harvey C. Colburn,	'03 '12	152	294	446	86	22	5	27	1	1	0	2	8	2	55
19 Belden, Grafton, R.F.D.,	1831 1844	Charles Schwarz,	Cornelius E. Dickinson,	'63 '06	48	98	146	42	9	4	13	1	1	0	2	8	2	55
20 Bellevue,	1836 1887	H. C. Bates,	John W. Malcoln,	'72 '06	63	143	206	0	1	1	2	3	1	0	4	0	0	76
21 Belpre,	1827 1869	Dea. Herbert H. Glazier,	William James Cady,	'90 '13	26	68	94	10	6	3	10	6	3	1	0	4	0	100
22 Berea,	1855 1853	Mrs. Mary E. Elmore,	[Nicholas J. Kinney, M.P.]	'13 '8	19	27	4	11	2	13	1	0	0	0	11	0	0	40
23 Berlin Heights,	1830 1848	A. B. Phillips,	Yovan S. Savvides,	'14 '13	19	25	44	10	0	0	0	1	0	0	32	0	0	17
24 Bluescreek, b	1889 1889	Virgil C. Crist,	George E. Merrill,	'86 '09	56	121	177	32	0	5	3	0	0	0	3	0	1	200
25 Brecksville,	1816 1840	Eugene Rudgers,	J. Cowles Andrus,	'88 '07	17	37	54	14	0	2	2	2	0	0	2	0	2	51
26 Brighton, c	1834 1908	Miss Edith Peasley,	George E. Merrill,	'86 '09	10	15	25	1	0	0	1	0	0	0	1	0	0	12
27 Bristolville,	1817 1846	Mrs. Abbie Mayhew, d	J. W. Overmyer,	'11 '10	1	9	10	0	0	0	2	0	0	0	1	0	0	15
28 Brookfield, Welsh, e	1865 1871	John J. Davies,	[Francis L. Tomemendal, Lic.]	'13 '15	27	42	14	2	0	2	2	0	0	0	4	0	0	24
29 Brownhelm, aa	1819 1850	Mrs. T. W. Wilson,	Cornelius E. Dickinson,	'63 '06	11	30	41	10	0	0	2	0	0	0	0	2	1	31
30 Bryn Hyrd, Welsh, bb	1900 1900	W. D. Reese,	Marvysville, R.F.D.	'11 '10	51	84	135	16	27	0	27	0	0	4	11	2	85	
31 Burton,	1888 1893	Mrs. Allen B. Haflner,	Wellington, R.F.D.	'13 '15	27	42	14	2	0	2	0	0	0	0	0	2	1	40
32 Canal Dover, Welsh,	1847 1870	Daniel S. Evans,	Oak Hill, R.F.D. 6.	'63 '06	11	30	41	10	0	0	0	0	0	0	3	1	8	12
33 Carmel, Welsh, cc	1835 1836	J. P. Ransom,	Harbor Station.	'11 '10	51	84	135	16	27	0	27	0	0	4	11	2	85	
34 Castalia,	1881 1891	Dea. Daniel Linton,	Marvysville, R.F.D.	'13 '15	27	42	14	2	0	2	0	0	0	0	0	2	1	40
35 Centennial, Frost,	1880 1887	H. M. Yates,	Wellington, R.F.D.	'63 '06	11	30	41	10	0	0	0	0	0	0	3	1	8	12
36 Center Belpre,	1880 1887	H. M. Yates,	No. Bristol.	'63 '06	11	30	41	10	0	0	0	0	0	0	3	1	8	12

aa Amherst, R.F.D.      bb Oak Hill, R.F.D. 6.      cc No. Bristol.      dd Wellington, R.F.D.      ee Sharon, Pa., R.F.D. 67.      ff Vinton, R.F.D.



SUNDAY SCHOOLS		OFFERINGS FOR THE BENEVOLENT SOCIETIES										SALARIES, VALUES, ETC.							
Supernatendents	Members	Young People's Societies, Men's Organizations	CHURCH TREASURERS	A. B. C. F. M.	Woman's Boards	Congl. Ed. Soc.	Congl. Church Bldg. Society	Congl. Home Miss. Soc.	Am. Miss. Association	Congl. S. S. and Pub. Soc.	Ministerial Relief	Totals	Other Congregational Offerings	Unconventional Gifts	Home Expenses	Salaries	Value Church Property	Investment Funds	Amount of Debt.
1 Robert K. Crawford,	435	20	150	Earl B. Findley,	\$135	\$280	\$56	\$355	\$237	\$103	\$104	\$1,208	\$84	\$750	1987	\$2,500	\$175,000	\$5,623	\$246,500
2 R. E. Kepler,	394	30	233	F. A. Steele,	60	109	29	131	67	29	11	498	170	124	4,133	1,800	45,000	0	15,000
3 H. J. Thomas,	12	0	0	J. W. Thomas,	0	0	0	0	0	0	0	0	0	0	0	0	\$1,600	0	0
4 Milton Forsythe,	39	0	4	0	3	0	5	17	5	5	0	39	0	6	483	400	3,000	0	0
5 Mrs. May Herman,	30	0	0	0	10	1	1	4	11	7	6	40	0	5	400	312	\$2,000	0	0
6	0	0	0	0	0	0	0	9	0	0	0	12	0	0	0	0	\$2,500	0	0
7 Fred R. Powers,	42	0	0	0	3	3	3	14	5	3	1	44	3	0	280	192	2,000	0	0
8 C. Cooper,	150	60	0	0	0	0	0	0	0	0	0	19	35	15	1,850	800	7,000	0	500
9 P. T. Nelson,	175	30	0	0	27	9	8	33	11	12	1	116	62	300	2,600	1,000	30,000	0	0
10 J. C. Sloan,	175	25	0	0	17	15	4	23	10	6	5	85	25	231	5,700	1,500	25,000	0	1,000
11 W. F. Hewins,	383	0	0	0	36	60	7	71	32	32	3	216	0	1	2,604	1,200	7,000	0	0
12 John Laird,	250	104	0	0	0	0	0	0	0	0	0	22	36	5	480	17,000	3,000	0	0
13 F. A. Anderson,	170	30	0	0	17	18	4	15	12	16	16	80	14	27	815	550	5,000	1,500	214
14 C. J. Stearns,	90	0	0	0	0	0	5	11	0	3	0	22	36	5	480	17,000	3,000	0	0
15 Walter L. Stratton,	170	33	0	0	17	18	4	15	12	16	16	80	14	27	815	550	5,000	1,500	214
16 W. H. Aldrich,	113	20	0	0	10	16	5	8	26	10	11	2	88	0	10	900	1,000	15,000	0
17 Fred M. Andrus,	216	31	0	0	11	71	19	14	70	27	14	5	231	73	121	2,306	1,000	15,000	0
18 N. F. Arnold,	243	25	0	0	0	0	0	30	0	6	0	36	40	90	1,150	\$1,200	\$3,000	0	0
19	0	0	0	0	0	0	0	0	0	0	0	0	0	0	0	0	\$500	0	0
20 Daniel Seltzer,	365	30	0	0	139	71	22	51	160	81	36	13	579	0	30	3,000	1,500	46,000	0
21 Will M. Cox,	128	48	0	0	17	17	7	9	26	13	14	2	135	6	27	1,010	600	8,000	0
22 F. S. Smedley,	150	18	0	0	0	16	2	0	5	3	21	1	26	0	1	534	1,200	\$3,100	0
23 W. S. Lippus,	135	25	0	0	0	18	2	3	10	22	11	67	7	11	988	800	4,921	0	0
24 Mrs. Josiah Lee,	60	0	0	0	3	1	0	0	3	0	5	0	12	0	25	123	100	\$1,000	0
25 Elmer E. Williams,	111	21	0	0	35	10	8	13	10	19	8	3	136	0	1	292	650	6,000	1,600
26 C. A. Hardy,	55	0	0	0	0	0	0	0	0	0	0	0	0	0	350	300	\$5,000	0	80
27	0	0	0	0	0	0	0	0	0	0	0	0	0	0	0	0	\$1,000	0	0
28 D. H. Richards, <sup>b</sup>	100	0	0	0	0	0	0	0	0	0	0	0	0	0	0	0	0	\$2,000	0
29 Frank H. Cox,	130	0	0	0	0	0	0	0	0	0	0	0	0	0	0	0	0	\$3,000	0
30 Mrs. Anna Jenkins,	22	0	0	0	9	15	7	20	10	6	2	74	20	17	775	325	5,000	0	0
31 G. B. Fox,	120	28	0	0	0	0	0	0	0	0	0	4	0	0	0	0	0	1,500	2,100
32 David Williams,	70	0	0	0	0	0	0	0	0	0	0	80	0	0	0	0	0	\$1,500	0
33 David E. Evans, <sup>d</sup>	40	0	0	0	0	0	0	0	0	0	0	0	0	0	0	0	0	11,500	0
34 Melvin Prentice,	180	20	0	0	17	5	4	6	16	8	3	2	61	0	6	900	168	\$1,000	0
35 James C. Andrews,	40	10	0	0	0	2	0	0	0	0	0	15	0	0	121	\$100	\$800	0	0
36 A. D. Horton,	50	0	0	0	5	0	1	4	2	6	0	10	0	0	200	150	\$1,000	0	0

\* No percentage

† Missionary aid to salary.

° Rempel.

° Rocky Hill.

° Kitchen.

° Hubbard.

° Erie, Mich.

CHURCHES			CLERKS		MINISTERS		MEMBERS				ADMITTED			REMOVED			BAPT.		Fam.			
Cities or Towns	Org.	Churches	Names	Names	Names	Ord.	C'ch	Ma.	Fe.	To.	Ab.	C.	L.	To.	Di.	L.	R.	To.	Ad.	Inf.	Fam.	
37 Centerville, <i>Welsch</i> ,*	1848	1850	Miss Sarah Edwards,		[W. A. Tabbert, <i>Evangel.</i> ]	'13	4	11	15	0	0	0	0	0	0	0	1	0	0	0	10	
38 Ceylon, Huron, R.F.D. 2,	1898	1904	Mrs. L. H. Temple,		William H. Baker,	'87	1	4	5	0	0	0	0	0	0	0	0	0	0	0	20	
39 Chagrin Falls,	1835	1875	James R. Porrer,		Robert Paton,	'94	'13	72	165	237	25	2	7	9	3	8	0	0	0	0	3	200
40 Chardon,	1875	1876	Mrs. W. V. Sked,		John B. Jones,	'94	'10	59	130	189	40	24	26	50	3	18	0	0	21	24	1	190
41 Charlestown, b	1811	1880	Mrs. H. C. Holden,		Harold D. Lamb,	'94	'14	70	37	5	0	0	0	1	0	0	0	0	0	0	0	17
42 Chatham,	1834	1844	Mrs. Augusta Beach,		[Benjamin N. Sherwin, <i>Bapt.</i> ]	'14	'14	53	71	124	15	0	3	3	0	0	0	0	0	0	0	90
43 Chester, Chesterland,	1819	1833	C. F. Gilmore, m.d.,		Charles B. Phillips,	'07	'12	48	79	127	3	12	5	17	2	4	19	25	1	0	0	16
44 Chilliocote,	1892	1898	H. J. Schwarzel,		Charles E. Mummev,	'04	'10	28	82	110	0	13	0	13	0	0	0	0	0	2	9	110
45 Cincinnati, Storrs,	1832	1833	Dea. Robert J. Yeager,		[Morris O. Evans, i.]	'98	'06	67	106	173	6	4	2	6	1	6	16	26	0	0	3	116
46 " Lawrence st., <i>Welsch</i> ,	1838	1840	Robt. Jones, o		[Jacob J. Hawk, M.E.]	'04	'14	37	75	112	0	5	1	6	1	2	58	61	0	0	6	100
47 " Columbia,	1867	1870	Charles Springer,		Dwight Mallory Pratt, i.	'80	'00	107	220	327	0	9	6	15	5	9	5	19	2	6	138	
48 " Walnut Hills,	1834	1834	Dea. Martin R. Carpenter,		Froderick L. Fagley, i.	'12	'11	77	140	217	11	55	1	106	1	2	0	0	3	12	19	200
49 " Plymouth,	1887	1912	F. E. Corner,		[O. W. Donaldson, <i>Lic.</i> ]	'12	'11	12	18	30	0	0	0	0	0	0	2	5	7	6	6	30
50 " North Fairmount,	1896	1904	John Hurlander,		[H. O. Lucas, M.P.]	'14	'14	60	81	141	47	2	5	7	2	4	4	10	0	0	1	60
51 Claridon, d	1827	1832	Mrs. Julia T. Bruce,		[Arthur N. Brown, <i>Lic.</i> ]	'97	'09	17	28	45	16	0	0	0	2	4	14	20	0	0	0	30
52 Clarksville, e	1822	1880	Miss Mabel Collingwood,		Frank E. Bigelow,	'96	'10	197	402	599	60	20	31	51	4	19	9	32	3	14	600	
53 Cleveland, Archwood av.,	1819	1890	Daniel Farnham,		Harry N. Dascomb,	'96	'10	382	541	923	170	17	36	53	17	16	2	35	6	12	500	
54 " Ist,	1834	1863	E. M. Spelman,					68	130	198	0	0	0	0	0	2	58	0	60	0	24	
55 " Euclid av.,	1843	1886	Miss Helen E. Lusk,					43	85	128	8	6	29	35	2	3	0	0	0	5	66	
56 " Plymouth,	1852	1880	Cass H. Hatch,					8	13	21	3	7	0	0	0	0	0	0	0	0	120	
57 " Kinsman road,	1852	1902	Mrs. Rose Moore,					5	8	13	21	3	7	0	0	0	0	0	0	0	5	
58 " Jones road, <i>Welsch</i> ,	1858	1876	Edward Blythin,					8	13	21	3	7	0	0	0	0	0	0	0	0	120	
59 " Pilgrin,	1859	1894	A. E. Davis,					75	61	18	79	11	40	0	0	0	0	0	51	17	33	1630
60 " Mount Zion,	1864	1887	Miss Lulu Pleasant,		J. Vincent Jones, i.	'03	'09	101	142	243	5	8	13	21	3	7	0	0	0	0	0	66
61 " East Madison av.,	1875	1875	W. D. H. Luff,		[ Dan F. Bradley, i.	'85	'05	406	764	1170	75	61	18	79	11	40	0	0	5	2	4	230
62 " Collinwood,	1876	1893	Dr. D. H. Patterson,		[ Henry B. Mowbray, i.	'00	'09	93	180	273	30	14	1	15	5	0	0	0	22	16	14	150
63 " Puritan,	1876	1889	Mrs. Albert Mills,		Ralph A. Harris,	'11	'14	89	146	235	22	59	13	72	3	19	0	0	3	18	18	225
64 " Grace,	1876	1889	Mrs. Andrew M. Kramer,		John L. Findley,	'02	'13	48	140	188	11	11	2	13	5	21	2	28	0	6	95	
65 " Union,	1881	1886	Miss Bessie Kelly,		Samuel M. Johnson,	'13	'13	65	146	211	32	25	8	33	1	13	0	14	0	7	400	
66 " Bethlehem,	1888	1884	Thomas Pawonka,		Charles S. Bucher,	'95	'14	68	122	190	0	0	0	0	0	1	0	46	47	0	350	
67 " <i>Suedish</i> ,	1889	1910	G. O. Lybeck,		Charles L. Parker,	'04	'13	44	74	118	14	4	5	9	1	39	0	40	0	2	190	
68 " Park,	1890	1892	Edw. L. Smith,		Harvey Palmer,	'93	'14	40	61	101	6	1	15	16	0	3	24	27	18	1	400	
69 " Hough av.,	1891	1900	Roger W. Manning,		Howard L. Torbet,	'01	'14	148	232	380	20	3	4	7	2	14	2	14	2	32	27	62
70 " Highland,	1893	1896	William J. Ellenberger,		Ernest H. Tippet, i.	'98	'10	213	398	611	30	39	46	85	3	32	27	62	8	12	587	
71 " Trinity,	1894	1895	W. J. Jordan,		Walter C. Heyl,	'13	'14	104	148	34	7	7	14	0	25	25	50	3	4	200	3	
72 " Denison av.,	1897	1898	Miss Elma Roek,		Jas. Ross Greene,	'06	'09	88	180	260	9	11	20	6	12	0	11	2	19	1	9	350
73 " Cyril,	1901	1887	Stefan Krajcovic,		John W. Kuyper, i.	'10	'10	129	192	321	56	9	16	25	1	10	0	11	0	1	12	300
74 " North,	1902	1902	Miss Alice E. Laister,		John Musil,	'88	'91	24	38	62	0	7	0	0	7	1	0	2	0	3	5	46
75 " Glenville,	1902	1911	William Murdock,		Charles H. Lemmon, i.	'83	'00	106	131	237	12	14	6	20	1	8	0	9	0	5	26	600
					Karl O. Thompson, i.	'07	'12	60	123	183	25	6	28	34	1	8	2	11	0	14	0	275

e Wakeman, R.F.D. 4.

d East Claridon, R.F.D.

e Ft. Thomas, Ky.

b Ravenna, R.F.D.

a Thurman, R.F.D.

SUNDAY SCHOOLS			OFFERINGS FOR THE BENEVOLENT SOCIETIES										SALARIES, VALUES, ETC.						
Superintendents	Y. P. Mens		CHURCH TREASURERS	A. B. C. W. M. S. C. E. C. C. B. C. H. M. A. M. C. S. S. Min. C. P. S. Relief										Home Exp.	Salaries	Value Ch. Property	Invest. Funds	Amt. of Debt	
	Mem	Mem		\$	\$	\$	\$	\$	\$	\$	\$	\$	\$						\$
37 Evan D. Jones, h	25	0	0 Mrs. Margaret Owens,	\$0	\$0	\$0	\$0	\$0	\$0	\$0	\$0	\$0	\$0	\$0	\$0	\$0	\$500	\$0	
38 Miss Ora Wickel, h	45	0	0 Mrs. Henry Hartman,	5	0	0	3	0	4	0	12	0	0	0	0	0	\$1,263	0	
39 Miss Bertha Wyckoff, h	320	0	0 M. F. Brewster,	27	44	12	17	61	33	20	6	220	98	206	1,986	900	16,500	0	
40 L. L. Bickle, h	174	28	0 Mrs. Agnes C. Gager,	36	2	5	10	5	13	10	1	82	0	40	1,505	1,100	14,000	200	
41 W. H. Loomis, h	30	0	0 C. D. Kirtland, <sup>a</sup>	3	0	0	0	0	0	0	0	7	2	0	350	250	2,000	0	
42 James C. Johnson, h	125	25	0 Will H. Morrill,	7	23	2	2	45	3	9	1	92	20	9	868	600	3,500	0	
43	25	0	0 Mrs. H. L. Williams,	5	0	0	0	0	4	1	4	14	0	0	150	1,200	3,000	0	
44 M. T. Leasure, h	89	20	x20 James I. Borkin,	0	0	0	0	0	0	0	0	26	0	0	1,424	1,000	20,000	0	
45 Robert J. Yeager, h	150	18	27 Frank E. Brown,	0	0	0	0	0	0	0	0	0	0	0	50	705	3,000	0	
46 Dea. Benj. Davies, <sup>b</sup> m	60	37	0 Dea. Benj. Davies, <sup>b</sup>	30	0	8	16	33	16	8	5	116	10	54	2,000	1,300	15,000	0	
47 Charles Springer, h	82	0	0 Charles Springer,	14	0	4	7	14	9	4	1	53	50	50	2,000	1,200	10,000	0	
48 J. Albert Miller, h	142	30	60 Miss Emma J. Wood,	142	182	20	50	66	80	32	6	578	686	585	5,825	2,400	50,000	0	
49 F. W. Grocuc, h	212	24	73 Fred Wankelman,	12	14	5	7	44	13	12	2	109	88	460	8,775	11,550	37,500	6,000	
50 William Bradford, h	128	11	0 J. R. Reade,	3	0	0	5	0	0	5	0	13	15	50	750	1,250	5,400	120	
51 Lloyd G. Sluete, h	140	47	0 Mrs. A. N. Kellogg, <sup>c</sup>	7	55	4	16	62	44	11	4	203	0	0	175	1,449	660	4,700	0
52 Elmer Stone, h	50	0	0 Miss Marie Lawson,	0	0	0	0	0	0	0	0	0	0	0	0	200	182	1,300	0
53 Dea. Charles Burr, h	772	25	x77 G. A. Randall,	115	129	15	40	210	72	35	13	629	80	105	3,430	1,650	27,000	0	
54 A. W. Miles, h	200	30	x30 J. W. Sturtevant,	27	219	57	65	243	114	44	18	787	60	271	6,000	2,500	65,000	5,500	
55 Rev. P. H. Metcalf, h	423	33	103 Theodore M. Bates,	721	735	167	224	866	364	157	100	3,334	8,998	1,099	29,125	5,800	150,000	55,200	
56	90	32	R. H. Stilson,	57	45	0	0	68	45	28	16	259	33	42	920	0	150,000	0	
57	160	25	0 Mrs. Eva M. Reece,	22	34	7	10	25	10	10	5	123	28	42	920	0	150,000	0	
58 John J. Thomas, h	161	103	30 Rowland Davies,	22	0	4	6	28	9	4	2	75	0	0	625	1,400	30,000	3,000	
59 Rev. H. B. Mowbray, h	151	50	150 E. W. Brink,	620	417	46	139	838	250	84	62	2,456	2,332	2,210	17,614	2,000	200,000	117,000	
60 Alexander H. Martin, h	225	42	157 T. N. Jackson,	0	22	3	4	5	5	2	5	46	0	25	1,607	900	10,000	0	
61 F. Kulow, h	302	75	0 F. Kulow,	87	54	20	22	153	54	29	7	426	32	52	2,600	1,600	25,000	0	
62 Frank P. Whitney, h	195	10	60 Charles Douglas,	31	22	12	8	45	15	8	2	143	67	0	2,763	1,500	10,000	1,200	
63 John L. Greene, h	350	25	0 Mrs. J. H. Tinnan,	18	10	4	16	29	12	6	2	97	0	0	2,293	1,200	7,000	0	
64 Dr. F. W. Somers, h	200	30	0 A. H. Meldrum,	0	26	2	1	10	2	2	1	44	0	0	1,200	1,500	6,500	0	
65 Miss Elsie Lyon, h	122	25	0 W. J. Walton,	0	19	12	3	34	4	2	1	75	0	0	785	11,200	10,000	0	
66 Rev. G. F. Ekins, h	65	42	0 R. J. Poss,	0	0	0	0	0	0	0	0	13	22	84	1,474	1,164	22,000	0	
67 Victor E. Hohmstedt, h	517	51	50 H. L. Cederlund,	105	105	20	29	137	66	23	8	493	15	55	4,117	2,000	30,000	1,000	
68 J. E. Smith, h	160	15	30 F. E. Cutshall,	172	276	40	51	234	154	54	23	1,007	55	374	6,371	3,000	52,000	0	
69 H. G. Bogart, h	180	75	87 F. E. Bardett,	0	14	4	2	22	6	11	3	62	16	42	3,154	1	28,000	0	
70 Gilbert M. Sears, h	475	40	0 William T. Jarvis,	94	25	18	25	88	53	17	8	328	30	15	2,300	1,500	8,000	0	
71 Prof. P. J. Twigg, h	100	44	x15 Robt. S. Crawford,	35	0	5	7	40	11	5	3	106	12	37	755	1740	8,000	0	
72 Walter T. Rock, h	693	51	30 Harry Rider,	20	47	2	3	61	10	12	1	156	25	80	7,312	11,200	31,000	0	
73 Rev. John Musil, h	410	27	0 Andrew Caban,	0	12	0	5	56	0	10	0	88	16	7	1,780	1,200	25,000	0	
74 Dr. A. Thomas Bell, h	410	27	0 Mae McElwowny,	0	12	0	5	56	0	10	0	88	16	7	1,780	1,200	25,000	0	
75 E. C. Biggar, h	410	27	0 M. L. Read,	0	12	0	5	56	0	10	0	88	16	7	1,780	1,200	25,000	0	

† Missionary aid to salary. \* No percentage.

© Chardon.

h Newport, Ky.

a Freedom.

CHURCHES		CLERKS		MINISTERS		MEMBERS				ADMITTED				REMOVED				BAPT.		Fam.	
Cities or Towns	Org.	Churches	Names	Names	Ord.	C'd	Ma.	Fe.	To.	Ab.	C.	L.	To.	Di.	L.	R.	To.	Ad.	Inf.		
76 Cleveland, Emanuel,	1905	1904	Emil Jirovec,	John Prucha,	'91	'12	21	28	49	3	2	3	5	0	0	5	0	5	0	5	70
77 " Bethel, <i>Nor.-Duta.</i> ,	1907	1909	Vincent Elholm,	Frank O. Andersen,	'97	'12	21	22	13	0	14	0	14	0	0	12	0	12	0	0	40
78 " Mizpah,	1908	1800	Anthony Hodous,	Phillip Reitinger,	'98	'08	50	81	131	1	4	44	48	1	6	8	15	0	0	0	8
79 " Nottingham,	1908	1911	Miss Grace A. Baldwin,	Edward T. MacMahon,	'93	'10	58	65	123	9	12	6	18	1	1	0	0	2	6	3	100
80 " United,	1912	1913	Miss Eva Brandt,	Clarence E. Doane,	'02	'13	25	36	61	0	11	50	61	0	0	0	0	0	0	0	4
81 " East View,	1912	1913	Ralph Baker,				16	28	44	0	26	18	44	0	0	0	0	0	1	1	50
82 Columbus, Wash. av., <i>Welsh</i> ,	1847	1809	John R. Jones,				40	80	120	2	10	2	12	0	3	0	3	0	3	0	55
83 " Ist,	1852	1857	F. M. Kendall,	{ Washington Gladdean, <i>em.</i>	'60	'82	421	793	1214	2900	35	35	70	5	32	0	37	0	14	650	
				{ Carl S. Patton,																	
84 " Plymouth,	1872	1892	W. S. Eymann,	Willis A. Warren,	'91	'10	151	283	434	226	125	28	153	5	9	10	24	39	8	280	
85 " North,	1875	1896	Miss Marian Grimm,	Wesley E. Bovey,	'95	'09	164	305	469	0	178	40	218	4	22	68	94	67	24	500	
86 " Eastwood,	1882	1909	Eugene Morgan,	William H. Woodring,	'90	'07	111	199	310	25	22	10	32	5	14	0	19	3	8	250	
87 " Mayflower,	1889	1889	Miss Daisy A. Rieley,	{ Walter J. Zaack, <i>Pres.</i>			56	87	143	9	18	5	23	3	4	1	8	8	1	90	
88 " South,	1800	1891	Mrs. Clyde W. Mummert,	Roy E. Whitney,	'12	'12	73	130	203	7	77	24	101	0	16	3	19	35	14	250	
89 " Grandview Hgtes., <sup>a</sup>	1910	1911	C. F. Jaeger,	Fred Leslie Brownlee, <i>i.</i>	'10	'10	10	18	112	190	17	20	26	46	2	0	0	2	8	2	125
90 Conneaut,	1819	1873	Dr. R. E. Mygatt,	James Henry Rankin,	'96	'03	100	271	371	25	18	9	27	1	3	9	16	8	5	215	
91 Coolesville,	1841	1875	Miss Lizzie D. Humphrey,	{ Francis L. Tompendental, <i>Lic.</i>			13	57	52	0	5	2	7	1	1	0	2	5	0	25	
92 Cayahoga Falls,	1834	1847	W. H. Richardson,	Charles N. St. John,	'12	'13	57	64	221	30	3	11	14	3	5	32	40	2	10	148	
93 Dover, North,	1847	1911	Thomas R. Mitchell,	Eugene E. Williams,	'99	'12	50	96	146	12	10	0	10	1	10	0	11	5	5	100	
94 Dublin,	1913	1877	W. C. Walton,	Byron R. Long,	'86	'12	95	142	237	0	238	0	238	1	0	0	1	152	1	75	
95 Eagleville,	1887	1850	Mrs. F. G. Peck,	Joseph A. Goodrich,	'96	'13	23	45	68	28	0	7	7	1	2	9	12	0	0	50	
96 East Cleveland, Calvary,	1894	1909	C. W. Man,	Robert A. George,	'86	'09	45	95	140	1	13	15	28	0	5	10	15	3	5	150	
97 " East,	1900	1900	Edward H. Tracy,	Luman H. Royce,	'91	'11	80	124	204	30	12	40	52	1	7	0	8	2	12	200	
98 East Greenville, <i>Welsh</i> ,	1893	1897	Dan T. Davies, Dalton,	John B. Jones,	'95	'09	38	56	94	5	0	0	0	0	0	4	4	0	2	13	
99 Edinburg, New Milford,	1823	1840	Mrs. Lyle Bingham,	John H. Grant, <i>i.</i>	'96	'08	198	377	575	58	23	35	58	4	14	0	18	10	9	271	
100 Elyria, Ist,	1824	1898	Wm. H. Searles,	Alfred J. Barnard,	'14	'14	69	107	176	10	12	6	18	5	3	0	8	5	2	75	
101 " 2d,	1897	1898	L. V. Stryker,	{ Wm. John Williams,	'01	'11	43	59	102	38	0	0	0	0	2	0	32	34	0	7	
102 Fairport, Harbor, <sup>a</sup>	1891	1900	Mrs. M. D. Cadwell,	{ Mrs. May A. Williams,	'69	'11															
				Hiram F. Thompson,			1	1	2	0	0	0	0	0	0	0	0	0	0	0	20
103 Farmington, <sup>b</sup>	1819	1840	Mrs. Lucina M. Palmer,	{ Ernest Graves, <i>Bapt.</i>	'93	'13	6	14	2	0	0	0	0	2	1	2	5	0	0	8	
104 Pithville, <sup>c</sup>	1822	1842	Miss Nellie A. Spore,	{ Dana S. McDonald, <i>Lic.</i>			14	33	47	7	7	2	9	1	2	0	3	0	0	30	
105 Florence, <sup>d</sup>	1834	1883	Edward Koelb,	Leander J. Aldrich,	'85	'13	57	87	144	8	0	9	9	3	6	0	9	0	0	64	
106 Ft. Recovery,	1828	1844	Dea. C. W. Chalker,	Alfred E. Woodruff,	'86	'14	25	42	67	18	0	0	0	1	10	10	11	0	0	35	
107 Fredericksburg,	1834	1884	Mrs. H. D. Pierce,	Robert G. Hutchins,	'66	'11	53	110	163	30	0	0	0	1	12	2	15	0	1	90	
108 Freedom, <sup>e</sup>	1809	1868	Mrs. J. B. Smith,	Charles W. Hardendorf,	'90	'08	67	148	215	14	4	11	15	7	10	31	48	4	11	160	
109 Garrettsville,	1888	1889	John L. Phillips,	R. Lloyd Hardendorf,	'93	'09	5	23	28	0	0	0	0	0	0	2	2	0	0	24	
110 Geneva,	1835	1873	Thos. W. Jones, <sup>aa</sup>	Homer C. Marlatt,	'14	'13	181	220	401	1	13	2	15	3	2	9	14	0	0	123	
111 Girard, <i>Welsh</i> ,	1852	1852	Miss Sylvia Tran,				19	31	50	25	0	0	0	0	4	16	20	0	1	28	
112 Gomer, <i>Welsh</i> ,																					
113 Gratton,																					

<sup>a</sup> Sta. A, R. F. D.      <sup>b</sup> West Farmington, R. F. D.      <sup>c</sup> Mantua, R. F. D. 29.      <sup>d</sup> Birmingham, R. F. D.      <sup>e</sup> Pt. Jennings.

SUNDAY SCHOOLS		OFFERINGS FOR THE BENEVOLENT SOCIETIES										SALARIES, VALUES, ETC.									
Superintendents	Mem.	Y. P. Mens		CHURCH TREASURERS		C. E.		C. C. B.		C. H. M. A.		C. S. S.		Totals	C. O. R. C.	Home Exp.	Value Ch. Property	Invest. Funds	Amt. of Debt		
		S.	W.	A. B. C.	Wom.	S. E.	S. E.	S. E.	S. E.	S. E.	S. E.	S. E.	S. E.							S. E.	S. E.
76 Rev. John Prucha,	90	40	0	0	August Marcha,	\$30	\$0	\$4	\$5	\$26	\$8	\$4	\$2	\$79	\$7	\$10	\$594	\$1100	\$0	\$300	
77 Julius Sjorness,	22	35	0	0	Julius Sjorness,	10	0	0	23	0	0	5	0	38	0	0	1,100	10,000	0	5,100	
78 Rev. Phillip Rettinger,	180	85	0	8	Vaclav Petrak,	55	0	7	115	11	16	5	217	2	44	1,550	1,200	0	0	0	
79 D. G. Baldwin,	225	19	0	0	E. H. Browning,	0	0	0	49	0	0	0	0	0	35	1,975	11,200	0	3,500	0	
80 John Weenink,	175	25	0	0	John Franck,	24	0	0	0	0	0	0	0	0	0	2,475	11,040	0	3,300	0	
81 Alfred Hoegelin,	140	0	0	0	J. D. McClements,	20	0	0	0	0	0	0	0	0	0	1,600	1,600	0	2,000	0	
82 J. D. Evans,	30	0	0	5	J. T. Griffith,	20	0	4	5	15	8	4	2	38	0	97	1,100	900	0	0	0
83 A. G. McCall,	375	0	50	103	Mrs. Jane Zurnehly,	90	178	152	488	328	103	49	2,302	0	2,300	25,000	7,500	11,000	0	0	
84 Dr. C. S. Means,	261	54	48	Graham B. Ackerman,	205	208	62	93	250	140	73	20	1,051	218	0	2,624	4,222	2,400	23,000	1,350	0
85 E. L. Kirk,	433	45	0	E. E. Doty,	40	25	10	14	43	22	19	4	177	0	65	3,723	1,000	10,000	0	275	
86 J. J. Kinsell,	200	60	75	H. A. Miller,	21	75	4	6	27	30	4	2	193	50	250	6,050	2,000	65,000	0	0	
87 Irving S. Hoffmann,	100	28	40	Miss Cora F. Stump,	36	0	6	9	27	14	6	5	103	35	133	2,591	1,200	15,000	0	0	
88 John C. Lusk,	330	65	30	A. M. Conant,	32	10	3	14	41	10	5	3	118	0	4	8,955	1,200	75,000	0	3,000	
89 Fred C. Nesbitt,	190	30	85	A. R. Markel,	28	75	4	6	56	9	13	17	208	10	171	3,988	1,800	15,000	0	0	
90 G. J. Record,	105	15	15	T. R. Hatch,	60	25	0	5	1	15	2	0	24	0	0	600	1,600	1,100	0	0	
91 A. E. Lawrence,	275	38	0	Miss G. F. Humphrey,	6	15	4	7	50	12	14	14	167	0	0	2,230	1,200	20,000	4,600	0	
92 W. H. Richardson,	218	26	0	W. H. Richardson,	14	0	4	11	10	5	9	3	56	0	0	1,300	1,200	18,000	2,000	3,500	
93 Dea. Eugene Hickin,	175	0	0	Leland B. Dorr,	0	0	0	0	0	0	0	0	0	0	125	2,291	520	6,000	0	0	
94 Luther Mitchell,	110	15	18	Luther Mitchell,	21	2	1	2	11	2	6	0	45	31	25	650	260	2,500	200	0	
95 O. U. Thompson,	180	50	25	Mrs. H. E. Wadsworth,	20	35	4	25	47	10	3	7	151	50	55	5,600	11,200	30,000	0	7,000	
96 Miss Mary E. Huek,	198	45	13	Prof. O. F. Emerson,	24	133	36	26	117	43	22	8	409	70	165	5,073	1,300	25,000	0	0	
97 Wm. H. Smith,	35	0	0	C. L. Gildersleeve,	0	0	0	0	0	0	0	0	0	0	0	0	0	1,000	0	0	
98 Clarence Zupp,	80	30	0	Mrs. A. T. Stewart,	21	0	0	0	27	0	6	0	54	0	15	600	600	3,000	100	0	
99 H. B. Bincham,	558	30	145	Geo. M. Day,	35	447	96	108	260	244	81	79	1,069	77	253	6,435	2,500	85,000	500	0	
100 Rev. J. H. Grant,	h	375	43	G. E. Bradrick,	0	33	4	5	11	5	2	2	63	99	0	2,739	11,000	7,000	0	0	
101 John E. Heacock,	h	100	0	Mrs. E. T. Johnston,	0	0	0	0	0	0	0	0	0	0	0	530	1,650	6,000	0	0	
102 William J. Williams,	70	40	0	Mrs. L. M. Palmer,	0	0	0	0	0	0	0	0	0	0	0	200	110	200	0	0	
103 Frank Pierce,	0	0	0	Clarence J. Spore,	10	0	2	4	6	4	2	1	29	0	0	303	200	3,500	0	0	
104	65	20	0	Mrs. Ida Williams,	13	0	2	9	4	6	12	2	88	0	0	1,183	900	5,760	0	0	
105 Albert Summers,	65	0	0	A. J. Peterman,	5	25	5	7	34	10	4	4	92	0	0	750	200	2,000	0	0	
106 Geo. Hildbold,	77	18	25	Bert Dutter,	3	5	0	0	1	0	0	0	15	0	0	266	270	2,000	0	0	
107 C. F. Rumbaugh,	25	0	0	F. H. Pierce,	10	0	0	0	57	20	19	0	106	0	100	2,225	800	15,000	1,600	0	
108 C. W. Chalkey,	112	25	0	G. N. Rogers,	0	63	0	0	176	0	0	0	248	35	60	2,000	1,000	18,000	0	0	
109 W. F. Albaugh,	123	0	0	O. F. J. Watkins,	61	0	0	0	0	0	0	0	0	0	0	280	260	3,000	0	0	
110 A. M. Ford,	0	0	0	W. N. Hitchcock,	15	0	0	0	3	31	13	1	296	16	0	1,500	1,200	32,000	500	0	
111	198	40	0																		
112 Evan Meredith, Elida,	75	35	0																		
113 Miss Ella Shekton,																					

\* No parsonage.

† Missionary aid to salary.

h Ravenna.

b Middlefield, R. F. D.

CHURCHES		CLERKS		MINISTERS		MEMBERS				ADMITTED			REMOVED			BAPT.		Fam.			
Cities or Towns	Org.	Churches	Names	Names	Names	Ord.	C'd	Ma.	Fe.	To.	Ab.	C.	L.	To.	Di.	L.	R.	To.	Ad.	Inf.	Fam.
114 Greenville, <i>W dsh.</i>	1842	1863	T. C. James,		(C. N. Thomas, <i>Lic.</i> )	'13		6	12	18	0	0	0	0	0	0	0	0	0	0	15
115 Greenville, <sup>a</sup>	1822	1832	Miss Mattie Arthur,					13	38	51	0	0	0	0	1	3	0	4	0	0	55
116 Greenville,	1880	1884	Mrs. F. B. Roseco,		(William G. Morris, <i>Lic.</i> )	'13		22	54	76	13	0	0	0	1	4	0	5	0	1	42
117 Gastavus, <sup>b</sup>	1852	1855	Mrs. Mary L. Cowden,		[Harrison F. Miller, <i>Lic.</i> ]	'13		36	62	98	18	13	3	16	0	2	0	2	8	0	66
118 Hamblen, Chardon, R.F.D.,	'09	1850	E. C. Shattuck,		[Harrison F. Miller, <i>Lic.</i> ]	'09	'11	12	23	35	4	0	0	0	0	0	0	0	0	0	13
119 Hamilton,	1895	1896	Mrs. Ethel Gibson,		James K. Higginbotham,	'00	'12	43	72	115	12	0	0	0	0	0	6	0	0	0	150
120 Hartford, Croton,	1818	1853	Mrs. F. M. Hempstead,			'00		26	50	76	15	10	3	13	0	2	0	2	10	0	35
121 Hubbard, <i>W dsh.</i>	1864	1864	W. W. Williams,			'00		6	8	14	0	0	0	0	0	0	0	0	0	0	5
122 Hudson,	1802	1863	Dr. G. L. Starr,		Lee J. Travis,	'97	'10	111	203	314	61	6	6	12	4	5	6	15	2	4	188
123 Hunt-sburg,	1818	1836	L. D. Clark, <sup>c</sup>		Thomas P. Thomas,	'85	'12	52	83	135	40	1	0	1	5	6	0	11	0	0	50
124 Ireland, Coolville, R.F.D.	1888	1888	Mrs. Ella Clark,		[Francis L. Tomeneudal, <i>Lic.</i> ]	'13		15	29	44	10	0	0	0	1	0	0	1	0	0	25
125 Iron-ton,	1872	1873	Mrs. Minnie Flower,		Walter Charles Schaler, <i>i.</i>	'13	'13	48	67	115	20	1	3	4	2	7	11	20	0	0	80
126 Isle-St. George,	1898	1898	Mrs. Emma G. Cullen,		[A. W. Kaske, <i>Ref.</i> ]	'14		7	18	25	4	0	0	0	1	0	0	1	0	0	24
127 Jefferson,	1831	1833	C. C. Cook,		Joseph A. Goodrich,	'06	'08	83	162	245	34	4	9	13	5	5	0	10	2	3	182
128 Johnston, Cortland, R.F.D.,	'14	1894	F. E. Alling,		[William G. Morris, <i>Lic.</i> ]	'08	'13	10	24	34	10	0	0	0	0	0	0	0	0	0	25
129 Kelloggs Island,	1866	1877	Jennie E. Bristol,		[A. W. Kaske, <i>Ref.</i> ]	'14		9	16	25	9	0	3	3	1	0	2	4	0	0	25
130 Kelloggsville, <sup>d</sup>	1819	1858	Miss Anna M. Nutting,			'14		70	166	236	30	2	11	13	5	7	1	13	2	0	200
131 Kent,	1828	1833	Mrs. J. E. Ketcham,		[William Winter, <i>M.E.</i> ]	'11		18	51	69	18	12	7	19	0	1	0	1	12	1	40
132 Kirtland, <sup>e</sup>	1819	1859	Mrs. E. D. Billings,		Harold D. Lamb,	'14	'14	7	16	23	4	0	0	0	0	1	3	0	4	0	17
133 Lafayette, Medina, R.F.D.,	'34	1854	Carl H. Harrington,		George LeGrand Smith,	'92	'12	46	81	127	9	6	22	28	1	3	0	4	1	3	200
134 Lake-wood,	1905	1906	Ned N. Seovill,		[Raymond L. Cross, <i>Lic.</i> ]	'14		14	40	54	16	7	1	8	0	0	27	27	3	0	12
135 Lawrence, Moss Run,	1846	1846	Mrs. Edith Becker,		[Jacob A. Swinehart, <i>U. B.</i> ]	'85	'12	32	48	80	21	13	6	10	1	0	2	3	11	0	57
136 Lenox, Jefferson, R.F.D.,	1840	1851	Mrs. D. I. Bennett,		Owen Jenkins,	'76	'10	51	79	130	11	9	4	13	6	13	24	43	3	1	70
137 Lexington,	1862	1863	Miss Cora Demas,		Samuel I. Davis,	'93	'12	88	136	224	15	13	18	7	1	0	8	2	3	0	95
138 Lima,	1887	1891	Arthur D. Thomas,		Claud M. Steele,	'09	'14	29	75	104	16	0	0	0	2	2	0	4	0	0	28
139 Litch-field,	1833	1847	Mrs. Cornelia E. Lang,		[Raymond L. Cross, <i>Lic.</i> ]	'13		22	43	65	14	12	0	12	1	0	0	1	12	0	25
140 Little Muskingum, <sup>aa</sup>	1843	1852	Miss Bernice R. Day,		Edward J. Converse,	'98	'07	30	51	81	15	8	1	9	0	10	0	10	7	0	35
141 Lock, Centerburg, R.F.D.,	1834	1834	Mrs. Minnie B. Jackson,		Lawrie J. Sharp,	'13	'13	74	121	195	22	4	11	15	3	13	4	13	0	3	115
142 Lodi,	1817	1843	Miss Jessie Minus,		Perez N. Bennett,	'14		116	231	347	8	10	18	4	0	0	0	20	0	7	320
143 Lorain, Ist,	1872	1876	Mrs. G. L. Cadeback,		Bernard V. Tippet,	'08	'14	64	86	150	0	0	0	0	2	9	13	24	0	0	65
144 " 2d,	1899	1905	Alexander Cameron,		C. Levi Shelby,	'13	'11	30	46	76	1	10	2	12	1	1	0	2	4	9	32
145 Lucas,	1883	1888	Mrs. Minnie Tucker,		Marston S. Freeman,	'89	'07	37	44	81	6	0	0	1	1	2	4	0	0	0	32
146 Lyme, Bellevue,	1817	1835	Dea. John Drury,		Bernard G. Matison,	'97	'06	79	141	220	0	2	5	7	1	2	0	3	0	0	200
147 Madison, Central,	1830	1892	Maurice G. Wood,		Oscar Eugene Harris,	'07	'13	130	241	380	41	7	8	15	1	17	0	18	6	5	300
148 Mansfield, Ist,	1835	1871	Eugene J. Tobias,		[Chas. E. Ward, <i>Lic.</i> ]	'07	'14	51	91	142	32	0	0	0	1	1	0	2	0	2	98
149 " Mayflower Mem.,	'80	1903	Charles William Carey,		Honry H. Kelsey, <i>i. &amp; j.</i>	'84	'09	186	393	579	101	36	5	41	10	13	24	47	11	8	245
150 Marble-head,	1873	1900	James Yule,		Frank M. Whitlock,	'80	'11	82	144	226	53	8	2	10	0	0	31	5	2	0	130
151 Marietta, Ist,	1796	1905	J. E. Van Dervoort,		[Raymond L. Cross, <i>Lic.</i> ]	'14		5	12	17	4	6	0	6	1	0	5	6	0	0	6
152 " Harmar,	1840	1847	Strode P. Bingman,			'80		82	144	226	53	8	2	10	0	0	31	5	2	0	130
153 " 2d,	1850	1871	George W. Broughton,			'14		5	12	17	4	6	0	6	1	0	5	6	0	0	6

<sup>a</sup> Monroeville, R.F.D. <sup>b</sup> Farmdale, R.F.D. 2. <sup>c</sup> Conneaut, R.F.D. 2. <sup>d</sup> Willoughby, R.F.D. <sup>e</sup> Marietta, R.F.D.

<sup>f</sup> William Kirk, *asst. p.*, '07, '12.

SUNDAY SCHOOLS		CHURCH TREASURERS		OFFERINGS FOR THE BENEVOLENT SOCIETIES										SALARIES, VALUES, ETC.				
Superintendents	V. P. Mens S. Offg.	W. P. Mens	Mem.	A. B. C. W. M. S. F. M. Bds.	W. M. S. Soc.	C. E. Soc.	C. E. Soc.	C. H. M. A. M. Soc.	U. S. S. Min. [K. P. S.] Kether	Totals	Other Offg.	Land Conts.	Home Exp.	Salaries	Property Value	Invest. Funds	Amt. of Debt	
114 T. C. James,	91	0	0	0	0	0	0	0	0	0	0	0	0	0	\$1,000	\$0	\$0	0
115 Mrs. Charles Baker,	90	0	0	0	0	0	0	0	0	0	0	0	0	700	500	2,500	0	0
116 Dea. Gilbert L. Roscoe,	75	36	0	16	13	3	6	17	7	6	70	6	54	568	400	\$5,000	1,000	172
117 Frank Scudler,	118	0	0	0	0	0	0	0	5	10	5	10	0	600	450	2,700	1,475	0
118 H. F. Miller,	30	0	0	0	0	0	0	0	8	0	8	0	0	311	260	\$1,000	0	0
119 Wm. B. Jackman,	138	42	0	0	0	0	0	15	0	0	15	0	0	600	\$1,000	0	0	0
120 Dennis Hoover,	78	0	0	0	0	0	0	16	0	0	16	0	0	191	200	\$2,000	0	0
121	0	0	0	0	0	0	0	0	0	0	0	0	0	0	0	\$8,500	0	0
122 F. M. Sprague,	135	32	0	125	110	30	40	181	75	27	695	83	61	2,322	1,200	18,000	2,500	0
123 O. R. Strouge,	h	112	35	17	8	12	3	41	4	12	101	1	30	1,300	520	\$,000	100	0
124 E. L. Rogers,	30	20	0	0	0	0	0	0	0	0	0	0	0	175	\$175	\$600	0	0
125 Walter C. Schaefer,	90	15	0	20	2	13	26	9	11	6	90	0	0	1,255	1,000	\$3,000	0	0
126 Emma G. Cullen,	17	12	0	7	0	1	5	3	1	19	2	0	0	180	0	\$1,400	0	0
127 John D. Harvey,	201	27	0	100	52	28	28	131	48	29	11	427	0	77	2,402	1,200	23,000	0
128 Robert Eshagn,	45	0	0	0	0	0	0	0	2	0	2	0	0	200	200	\$1,500	0	2,350
129 E. E. Whitney,	10	12	0	0	0	0	0	11	0	0	1	15	0	83	200	\$2,000	0	0
130	0	0	0	0	0	0	0	0	0	0	0	0	0	30	0	700	0	0
131 F. E. Schmiedel,	216	37	0	60	52	11	13	91	24	9	4	39	0	420	350	\$1,000	0	0
132 S. Hunkin,	60	15	0	0	13	3	2	12	5	4	0	0	0	200	180	\$1,000	0	0
133	217	25	0	0	0	0	0	0	0	0	0	0	0	2,899	\$2,000	\$13,000	0	9,000
134 Z. Taylor,	50	25	0	18	16	7	9	35	15	6	4	110	0	0	0	\$800	0	0
135 Miss May Day,	145	28	0	0	0	0	0	0	0	0	0	0	0	135	\$135	\$800	0	0
136 C. A. Mills,	h	160	40	4	4	0	0	0	0	0	0	0	0	102	600	5,400	0	0
137 D. K. Andrews,	150	50	0	5	5	1	33	7	6	7	1	65	0	859	\$700	\$3,000	0	2,550
138 Frank A. Bundy,	138	0	0	10	12	8	28	20	9	3	140	0	0	2,400	1,400	\$5,000	0	0
139 Miss Helen Smith,	h	75	0	0	0	0	0	0	0	0	0	0	0	219	\$125	\$900	0	0
140 Ralph A. Hoffman,	h	65	0	6	6	0	2	2	7	3	2	1	32	280	200	\$1,000	0	0
141 William D. Stoughton,	h	65	0	32	50	11	17	51	28	14	10	216	44	1,410	1,000	7,000	0	0
142 Grover C. Rice,	h	160	25	40	95	156	23	31	99	64	27	18	513	1,500	20,000	\$1,800	0	
143 Thomas Tristram,	155	12	0	5	13	1	2	9	2	1	1	34	0	0	\$1,200	\$10,000	0	2,250
144 John Gould,	115	0	0	0	0	0	0	0	0	0	0	0	0	625	100	5,000	0	100
145 John A. Tucker,	90	24	0	11	17	2	1	41	2	10	2	116	0	775	600	3,300	0	0
146 John Drury,	h	265	59	58	48	31	34	108	62	23	10	412	0	1,500	1,690	15,000	2,500	0
147 Fred M. Layde,	h	240	47	224	438	62	102	376	292	40	5	1,530	79	805	6,805	2,250	120,000	2,907
148 Albert L. Bliss,	h	240	47	6	0	1	11	31	5	16	2	72	0	82	2,855	1,200	30,000	3,400
149 Dr. R. R. Barrett,	h	450	55	0	12	1	11	25	2	12	1	64	30	909	1,000	\$13,000	0	0
150 W. L. Lane,	h	75	0	0	374	6	86	123	861	194	88	30	2,048	0	2,919	75,000	7,000	0
151 O. Brent Gard,	h	700	40	20	31	2	2	47	4	8	1	115	0	2,400	900	8,000	0	0
152 Strode P. Bineman,	h	176	25	0	1	0	2	4	0	0	6	0	0	72	472	\$1,000	0	0
153	40	0	0	0	0	0	0	0	0	0	0	0	0	0	0	0	0	0

\* No parsonage.

† Missionary aid to salary.

© Danbury.

h Mentor.

a Windsor, R. F. D.





SUNDAY SCHOOLS		Y. P. Mens		CHURCH TREASURERS		OFFERINGS FOR THE BENEVOLENT SOCIETIES										Home		SALARIES, VALUES, ETC.							
Superintendents		Mem	S. Orig.	Mem		A. B. C. F. M.	W. O. M.	C. E.	C. C. B.	C. H. M.	A. M.	C. S. S.	Min.	Relief	Totals	Other	Con-1	Off-1	Home	Exp.	Salaries	Value Ch. Property	Invest. Funds	Amt. of Debt	
				\$	\$	\$	\$	\$	\$	\$	\$	\$	\$	\$	\$	\$	\$	\$	\$	\$	\$	\$	\$	\$	
154	John Owens,	120	40	25	0	0	0	0	0	0	0	0	0	0	0	0	0	0	0	0	0	0	0	0	
155	C. C. Armstrong,	285	51	0	34	4	5	59	7	18	2	203	0	0	0	0	0	0	0	0	0	0	0	0	
156	Mrs. Allie Mapes,	75	14	0	0	0	0	5	0	2	0	7	0	0	0	0	0	0	0	0	0	0	0	0	
157	Rollin E. Hart,	406	104	125	484	73	111	754	190	72	52	1,741	0	0	0	0	0	0	0	0	0	0	0	0	
158	N. E. Woodford,	0	0	0	0	0	0	7	0	5	0	12	0	0	0	0	0	0	0	0	0	0	0	0	
159	Bert W. Cole,	75	0	0	0	0	0	0	0	0	0	0	0	0	0	0	0	0	0	0	0	0	0	0	
160	Mrs. Mary Smith,	0	0	0	0	0	0	0	0	0	0	0	0	0	0	0	0	0	0	0	0	0	0	0	
161	Jed S. Montis,	177	51	214	88	23	34	106	46	44	15	440	25	149	2,901	1,500	0	0	0	0	0	0	0	0	0
162	B. B. Williams,	40	0	0	0	0	0	0	0	0	0	0	0	0	0	0	0	0	0	0	0	0	0	0	
163	Mary J. Sunuel,	40	0	0	0	0	0	20	4	4	0	28	0	0	0	0	0	0	0	0	0	0	0	0	
164	Mrs. E. J. Peck,	84	20	0	0	0	0	40	0	5	0	55	0	0	0	0	0	0	0	0	0	0	0	0	
165	James Passman,	100	50	0	10	0	0	0	0	0	0	222	68	19	6,446	1,500	0	0	0	0	0	0	0	0	
166	Dr. A. A. Church,	220	0	0	55	62	3	5	26	5	3	1,62	0	0	0	1,190	1,000	7,000	0	0	0	0	0	0	
167	Dana Call,	136	40	0	58	35	15	23	68	36	15	5	255	0	0	0	0	0	0	0	0	0	0	0	
168	O. C. Bedell,	136	20	0	0	0	0	0	0	0	0	0	0	0	0	0	0	0	0	0	0	0	0	0	
169	Mrs. Alice Ducek,	40	20	0	13	7	8	20	10	13	6	84	0	0	0	0	0	0	0	0	0	0	0	0	
170	Clarence R. Irwin,	100	0	0	0	0	0	3	2	0	0	7	0	0	0	0	0	0	0	0	0	0	0	0	
171	Mrs. Frank Smith,	35	0	0	4	0	0	14	0	0	0	17	0	0	0	0	0	0	0	0	0	0	0	0	
172	Thomas Jones,	78	22	0	73	25	9	14	54	25	15	18	233	0	0	0	0	0	0	0	0	0	0	0	
173	Howard G. Stacey,	140	15	225	10	25	2	15	7	2	1	3	36	0	0	0	0	0	0	0	0	0	0	0	
174	A. L. Eamons,	176	27	0	17	1	5	7	2	1	3	36	0	0	0	0	0	0	0	0	0	0	0	0	
175	Rev. A. L. Eddy,	25	0	0	0	0	0	0	0	0	0	0	0	0	0	0	0	0	0	0	0	0	0	0	
176	Mrs. Richard Thomas,	346	0	0	316	452	84	148	364	205	125	31	1,725	212	305	4,600	2,900	50,000	0	0	0	0	0	0	
177	Walter N. Crafts,	155	25	108	477	472	99	148	522	252	115	39	2,124	1,995	810	6,044	2,800	40,000	0	0	0	0	0	0	
178	William D. Carnus,	85	0	9	1	1	3	2	1	0	17	0	0	0	0	0	0	0	0	0	0	0	0	0	
179	B. A. Rydman,	300	25	50	123	123	0	14	139	22	38	4	352	105	104	5,500	1,600	21,400	4,000	0	0	0	0	0	
180	Herman L. Mantle,	52	18	0	0	0	0	0	0	0	0	9	0	0	0	0	0	0	0	0	0	0	0	0	
181	Miss Perle M. Smith,	0	0	0	0	0	0	0	0	0	0	0	0	0	0	0	0	0	0	0	0	0	0	0	
182	G. W. Fram, <sup>a</sup>	110	0	0	23	4	5	7	20	11	5	2	77	0	0	0	0	0	0	0	0	0	0	0	
183	Mrs. Lora Davison,	70	0	0	10	0	5	4	13	6	4	1	45	0	0	0	0	0	0	0	0	0	0	0	
184	Leung Barr,	100	35	0	22	3	4	6	20	10	4	2	71	15	0	0	0	0	0	0	0	0	0	0	
185	Fred C. Brandt,	35	0	4	1	1	2	17	3	1	1	29	9	0	0	0	0	0	0	0	0	0	0	0	
186	Dr. T. Knight,	125	20	0	32	43	0	15	81	15	20	215	22	0	0	0	0	0	0	0	0	0	0	0	
187	George N. Davies,	170	65	0	100	86	11	13	89	32	29	42	402	290	429	3,551	1,500	22,000	100	0	0	0	0	0	
188	R. D. Laughlin,	400	18	0	13	0	0	14	5	3	0	35	43	12	500	720	4,000	2,000	0	0	0	0	0	0	
189	William J. Williams,	50	25	0	0	0	2	7	5	2	1	21	0	0	0	0	0	0	0	0	0	0	0	0	
190	David Collier,	35	0	0	0	0	0	0	0	0	0	0	0	0	0	0	0	0	0	0	0	0	0	0	
191	Middlefield, R. F. D.																								

\* No patronage

† Missionary aid to salary.

CHURCHES	CLERKS		MINISTERS		MEMBERS						ADMITTED		REMOVED		BAPT.		Fam.			
	Org.	Installed	Names	Names	Ord.	C'd	Ma.	Fe.	To.	Ab.	C.	L.	To.	Di.	L.	R.		To.	Ad.	Inf.
192 Ridgeville Corners,	1846	1857	Miss Frieda M. Rychener,	Albert B. Eby,	'01	'13	8	16	24	2	12	2	14	2	0	0	2	11	2	16
193 Rochester, <sup>a</sup>	1835	1834	Charles O'Dell,	Xouvan S. Savaites,	'14	'13	17	46	63	7	0	0	0	0	0	0	1	0	0	20
194 Rock Creek,	1819	1829	Miss Mary T. Barker,	Rayman F. Fritz,	'08	'12	29	69	98	14	2	12	14	3	2	11	16	2	0	63
195 Rockport, West Park,	1859	1905	Neil C. Reitzma,	Jacob P. Riedinger,	'78	'03	57	102	159	20	4	3	7	2	0	0	12	3	0	16
196 Rootstown,	1810	1832	J. S. Parsons,	Bernard V. Child,	'95	'12	88	103	131	13	8	21	4	2	6	12	3	0	0	33
197 Rugzles, <sup>b</sup>	1827	1850	Mrs. Eva E. Sackett,	Frank D. Jackson,	'95	'14	31	61	92	22	0	0	0	4	10	24	38	0	0	63
198 St. Albans, <sup>c</sup>	1880	1884	Mrs. Maggie Mowrey,	Ross W. Sanderson,	'08	'09	81	11	19	0	0	0	0	0	0	0	0	0	0	20
199 Sandusky,	1819	1895	Miss Grace E. Bailey,	Ross W. Sanderson, i.	'08	'09	101	259	360	62	20	6	26	5	6	19	30	9	19	300
200 Saybrook, <sup>d</sup>	1847	1819	Mrs. E. E. Cook, <sup>e</sup>	Edgar E. Scovill,	'87	'12	37	61	98	12	6	4	10	0	0	0	3	0	3	50
201 Shawnee, W <sup>est</sup> Va.,	1803	1856	Miss Louise Manuel,	Samuel D. Wellwood,	'96	'13	12	45	95	140	0	22	13	35	2	0	25	27	17	0
202 Sheffeld, Lorain, R.F.D.,	1873	1873	Dea. R. D. Rees,		'12	'11	42	41	53	3	0	4	4	1	1	2	4	0	0	27
203 Sherodsville, W <sup>est</sup> Va.,	1818	1850	Mrs. W. A. Day,	Morgan W. Davis,	'17	'09	18	46	64	16	1	4	5	0	0	0	0	0	0	8
204 Sherodsville, W <sup>est</sup> Va.,	1887	1888	Mrs. Gweinnie Scourfield,	Joseph H. Teter,	'87	'08	20	19	39	25	0	0	0	0	0	0	0	0	0	4
205 Siroodsville, W <sup>est</sup> Va.,	1866	1866	Miss Margaret Griffiths,	Benjamin Harris,	'08	'08	174	296	470	66	9	8	17	6	3	0	3	0	0	20
206 Somerdale,	1891	1891	Miss Lillie Pringle,	Arthur W. Evans,	'91	'14	63	115	178	9	8	4	12	1	6	40	47	0	0	40
207 South Newbury, <sup>bb</sup>	1832	1906	Miss Izetta Reuwee,	James W. Rice,	'09	'13	9	23	32	22	3	0	0	0	0	0	0	0	0	3
208 South Radnor, <sup>cc</sup>	1839	1856	Frank Davies,	[Raymond L. Cross, Lic.]	'09	'13	101	129	230	6	82	13	95	0	10	5	15	19	7	80
209 Springfield, Ist.	1850	1904	George A. Beard,	Elmer H. Johnson,	'05	'13	43	66	109	13	0	0	0	0	1	0	2	0	0	4
210 " Lagonda av.,	1887	1893	William G. Whyte,	Joseph H. Armstrong,	'74	'11	95	123	218	54	17	3	20	3	4	0	7	6	0	65
211 Stanleyville,	1850	1851	Miss Daisy R. McVay,	John W. Norris,	'74	'11	48	84	132	7	0	1	1	3	8	0	11	0	0	95
212 Steubenville,	1875	1883	Miss Margaret E. Busey,				116	199	315	32	6	4	10	3	4	0	7	2	6	115
213 Strongsville,	1817	1852	Ernest J. Fish,				3	13	22	7	0	0	0	0	0	0	0	0	0	16
214 Sullivan,	1835	1905	Mrs. Lee Roy Taylor,				5	17	22	1	0	1	1	0	0	0	0	0	0	15
215 Sylvania,	1846	1859	William B. Harris,				43	66	109	13	0	0	0	0	1	0	2	0	4	65
216 Tallmadge, W <sup>est</sup> Va.,	1809	1825	C. C. Sackett,				95	123	218	54	17	3	20	3	4	0	7	6	0	100
217 " W <sup>est</sup> Va.,	1841	1871	Miss Mary A. Thomas,				116	199	315	32	6	4	10	3	4	0	7	2	6	115
218 Thomastown, W <sup>est</sup> Va.,	1867	1869					3	13	22	7	0	0	0	0	0	0	0	0	0	16
219 Thompson,	1820	1868	E. F. Benjamin, Madison,	Frank Dann, Baptist,	'87	'06	30	43	78	23	1	0	1	1	0	0	0	1	0	13
220 Toledo, Ist.	1844	1877	J. Carleton Smith,	Allen A. Stockdale,	'01	'14	403	803	1296	328	4	1	5	7	22	84	113	2	4	700
221 " 2d.	1849	1908	W. E. Taylor,	Louis J. Luechi,	'74	'13	75	135	210	0	2	6	8	1	14	28	43	0	2	250
222 " Washington st.,	1873	1888	Earle L. Peters,	Ernest Bourner Allen,	'95	'01	456	898	1354	98	70	40	110	10	53	23	86	33	22	2001
223 " Plymouth,	1888	1893	Harold A. Ferrin,	Richard F. Boyd,	'94	'11	100	151	251	10	18	7	25	3	7	17	7	6	200	
224 " Birmingham,	1893	1892	Edith Silcox,	[Henry D. Bedford, Lic.]	'14	'14	19	36	55	10	0	1	1	0	1	1	0	2	0	30
225 " Park,	1913		J. Weir Coover,	Albert B. Eby,	'01	'13	13	28	41	1	2	39	41	0	0	0	0	0	1	39
226 Troy, W <sup>est</sup> Va.,	1832	1836	Miss Leona E. Hoard, <sup>bb</sup>	Hiram F. Thompson,	'93	'12	24	56	80	15	6	4	10	0	0	0	0	0	0	2
227 Twinsburg,	1822	1848	Dea. Hosmer C. Lane,	Roselle T. Cross,	'69	'12	48	86	134	28	22	7	29	2	3	0	5	7	0	90
228 Tyn Rhos, W <sup>est</sup> Va.,	1841	1854	W. Gomer Thomas,	Morgan W. Davis,	'82	'13	13	23	36	7	0	0	0	0	0	0	0	0	0	18
229 Unionville,	1834	1834	Mrs. A. B. Cleveland,	[Horace W. Buckles, Baptist]	'82	'13	41	65	106	20	0	5	5	0	6	0	6	0	0	87
230 Vauxinsville,	1889	1889	J. Price Jones, <sup>aaa</sup>	Jno. Morgan Williams,	'97	'13	61	73	134	0	2	7	9	2	1	0	3	0	0	50
231 Vermilion,	1818	1886	Dea. F. C. Morgan,				26	101	127	25	8	2	10	1	3	0	4	12	1	125

<sup>a</sup> Geneva, R.F.D. <sup>aa</sup> Blazer, R.F.D.  
<sup>b</sup> Thurman, R.F.D. <sup>aaa</sup> Columbus Grove, R.F.D.  
<sup>c</sup> Alexandria, R.F.D. <sup>d</sup> Ashtabula, R.F.D.  
<sup>e</sup> Geneva, R.F.D. <sup>e</sup> Thurman, R.F.D.  
<sup>f</sup> Akron, R.F.D. 22.

SUNDAY SCHOOLS		OFFERINGS FOR THE BENEVOLENT SOCIETIES										SALARIES, VALUES, ETC.											
Superintendents	Mem	V. P.	S. S.	Mens	Orch.	CHURCH TREASURERS	OFFERINGS FOR THE BENEVOLENT SOCIETIES										Salaries	Value Ch. Property	Invest. Funds	Amt. or Debt			
							A. B. C. (Wom.)	F. M. S.	C. E. Soc.	C. G. B. Soc.	H. M. Soc.	A. M. & P. S. Soc.	C. S. S. & P. S. Soc.	Min. Relief	Totals	Other Cont.					Un-der Cont.	Home Exp.	
							\$0	\$0	\$2	\$1	\$1	\$2	\$1	\$1	\$0	\$10	\$0	\$16	\$292	\$0	\$1,500	\$0	
192 Mrs. E. Rychener,	h	109	0	0	0	Mrs. Harriet Rowe,	0	0	0	0	0	0	0	0	2	1	3	0	0	325	0	0	0
193 Charles O'Dell,		35	0	0	0	0	0	0	0	0	0	0	0	0	0	0	3	0	0	0	3,500	0	0
194 Theodore Baker, Jr.,		96	7	25	0	Miss C. C. Staples,	22	0	5	6	15	11	6	3	6	3	68	0	0	1,244	700	2,700	0
195 Merton Bartter,		165	0	0	0	Edward Bartter,	10	15	5	13	19	16	13	5	97	10	94	1,200	700	15,000	0	0	0
196		100	35	20	0	C. S. Seymour,	95	0	11	22	10	28	27	6	229	0	17	1,200	750	5,000	500	0	0
197 Wilbur Dickason,		45	0	0	0	Daniel E. Beach,	0	17	1	3	13	2	7	5	48	0	0	0	617	600	3,000	354	0
198		181	15	8	0	Walter Mowrey,	116	63	31	18	155	71	36	19	542	50	61	4,577	1,800	30,000	700	0	0
199 Frank E. Davis,		58	15	18	0	Paul Gaylord,	34	22	8	11	34	18	8	3	138	8	19	920	700	1,500	0	0	0
200 Rev. E. E. Scovill,		200	0	0	0	Sylvester Hough, <sup>a</sup>	44	10	9	1	29	8	1	12	111	1,030	15	1,100	800	6,000	0	0	0
201 Royal Appleton,		35	0	0	0	Minter C. Morris,	0	0	0	0	0	0	0	0	0	11	203	200	1,500	0	0	0	
202 D. C. Jenkins,		11	0	0	0	Dea. D. C. Jenkins,	0	0	0	0	5	0	0	0	5	0	0	0	0	800	0	0	0
203 John Gould,		12	0	0	0	Jos. Scourfield,	0	0	0	0	0	0	0	0	0	0	0	0	0	1,200	0	0	0
204 N. E. Morgan,		24	0	0	0	D. J. Davies,	0	0	0	0	0	0	0	0	0	0	0	0	0	3,000	0	0	0
205 Mrs. Jesse Gilbert,		60	0	0	0	Mrs. Cora Miller,	0	2	0	0	4	0	0	0	0	0	0	0	175	150	3,000	0	0
206 Miss Lillie Pringle,		30	0	0	0	Mrs. Ellen Green,	8	5	2	4	16	8	2	1	46	15	22	0	22	0	1,500	0	0
207 Mrs. Sarah Teter,		25	0	0	0	Dea. E. Rowlands,	0	0	0	0	0	0	0	0	0	0	0	0	0	6,000	0	500	0
208 Dea. C. C. Dunlap,		301	81	87	0	Harry A. Nelson,	123	128	24	35	98	59	25	9	199	641	165	4,932	1,700	31,000	0	1,600	0
209 Irving L. Grant,		225	12	20	0	W. A. Webster,	10	16	9	12	23	4	8	3	85	0	40	1,635	41,000	8,000	0	0	
210 Amos Snyder,		55	0	0	0	Miss Daisy R. McVay,	0	0	0	0	11	0	0	0	11	0	0	100	184	1,200	0	800	0
211 Miss Daisy R. McVay, <sup>h</sup>		110	0	0	0	Miss Louise Weber,	5	19	0	0	15	0	0	8	55	0	100	1,600	1,200	0	0	4,500	0
212 John H. Pringley,		210	28	25	0	Richard Gibbons,	20	15	1	2	15	3	6	0	62	5	50	2,115	800	8,600	700	0	0
213 Carl G. Howe,		125	10	0	0	Wallace E. Hayes,	0	19	5	5	35	10	5	5	84	0	8	950	800	11,000	0	0	
214 Ira E. Garver,		225	0	0	0	Earl Harroun,	25	0	1	1	34	2	19	1	83	0	10	1,700	800	7,500	0	1,125	
215 William B. Harris,		1	205	21	0	O. S. Tread,	105	134	35	42	184	82	39	21	615	72	60	4,142	1,000	20,000	6,200	1,000	
216 C. C. Sackett,		0	0	0	0	John W. Bowen,	0	0	0	0	0	0	0	0	0	0	0	0	0	200	0	0	
217		50	0	0	0	E. F. Benjamin,	0	0	0	4	1	0	0	1	6	0	0	100	75	1,000	0	0	
218		353	33	33	0	Rev. F. L. Graf,	511	581	95	31	410	48	81	13	1,800	125	36	8,211	5,000	100,000	0	20,000	
219 Elsie Tillotson,		235	15	33	0	Jno. S. Brown,	7	25	5	61	20	10	3	6	107	0	146	1,685	1,500	23,000	0	2,707	
220 Charles A. Langdon,		18	0	0	0	H. O. Cameron,	277	270	54	312	152	139	27	1,298	200	167	3,027	3,000	17,000	704	3,700		
221 L. E. Morehead,		368	35	40	0	C. C. Goodyear,	15	47	16	17	37	30	8	7	207	60	170	2,800	1,500	25,000	0	300	
222 E. M. Beard,		84	38	10	0	Dr. F. P. Minton,	10	0	1	2	36	1	5	0	55	1	10	425	4,600	2,000	0	0	
223 John B. Klunk,		60	0	0	0	Arthur J. Salin,	0	0	0	0	0	0	0	0	0	0	0	100	33,500	1,000	0	2,500	
224 John Hockley,		75	18	0	0	Miss Lillie Turner,	79	31	22	32	81	48	21	9	326	35	90	2,265	900	2,500	1,200	0	
225 J. Weir Coover,		183	28	0	0	W. Gomer Thomas,	0	0	0	0	0	0	0	0	0	0	0	150	430	700	0	0	
226 Earl S. Kerr,		27	0	0	0	R. W. Cone,	25	17	6	9	25	13	7	2	101	6	0	725	500	4,500	0	0	
227 David Thomas,		85	25	0	0	Walter Thomas, <sup>b</sup>	16	0	6	9	27	10	5	2	75	20	0	1,100	900	5,000	0	0	
228 Arthur Reese, <sup>b</sup>		79	14	0	0	Miss Lulu Marsh,	20	1	6	13	15	21	9	4	122	4	50	1,448	1,000	8,500	0	0	
229 J. C. Phillips,		150	93	488	0																		

\* No percentage.

<sup>a</sup> Geneva, R. F. D.

<sup>b</sup> Columbus Grove, R. F. D.

† Missionary aid to salary.

CHURCHES	CLERKS		MINISTERS		MEMBERS				ADMITTED				REMOVED				BAPT.		Fam.		
	Cities or Towns	Org.	Chr. Inc.	Names	Names	Ord.	C'd	Ma.	Fe.	To.	Ab.	C.	L.	To.	Di.	L.	R.	To.		Ad.	Inf.
232 Wakarusa,	1844	1878	Miss Jessie A. Burnes,	Jewett C. Townsend,	'02	'12	94	168	262	19	7	8	15	5	5	5	0	10	5	0	200
233 Washington, <sup>a</sup>	1866	1872	Mrs. Charles Pulver,	C. Levi Shelby,	'13	'11	28	44	72	15	1	2	3	1	3	12	16	1	4	1	30
234 Wauseon,	1861	1904	Miss Edna G. Croninger,	William T. Williams,	'00	'13	56	132	188	35	0	6	6	2	3	0	5	0	0	0	118
235 Wayland,	1870	1804	Dea. Thomas E. Griffith,	William N. Moore,	'02	'13	53	64	117	5	3	2	5	2	1	0	3	1	0	0	50
236 Wayne, Williamsfield, R. 2.,	1832	1874	Miss Leonora A. Fobes,	Elizabeth T. Howland,	'94	'11	77	142	219	25	57	18	75	5	1	0	6	46	6	0	100
237 Wellington,	1824	1895	Herman L. Wight,	Vernon Emery,	'99	'13	62	173	235	64	0	0	0	0	0	11	1	18	0	0	71
238 West Andover, <sup>b</sup>	1818	1840	Mrs. Temperance Slater,	Thomas H. Warner,	'90	'13	19	45	64	11	2	17	19	3	2	9	14	2	0	0	50
239 West Millgrove,	1854	1862	Miss Sarah E. Whitman,	[Frank E. King, M.E.]	'13	'16	41	57	17	0	0	0	0	0	0	2	1	3	0	3	25
240 West Williamsfield, <sup>c</sup>	1816	1856	Mrs. N. C. Satterlee,	James R. Conner,	'88	'13	86	106	192	47	10	15	25	1	7	0	8	11	0	0	82
241 Weymouth, <sup>d</sup>	1825	1825	Mrs. Fanny Worden,	H. Samuel Fritsch,	'05	'13	18	28	46	24	0	0	0	0	0	0	0	0	0	0	24
242 Williamsfield, <sup>e</sup>	1839	1845	L. L. Phelps,	Alfred E. Woodruff,	'86	'14	74	101	175	25	0	0	0	0	2	9	0	11	0	0	30
243 Windham,	1811	1829	O. L. Earl,		'86	'14	74	101	175	25	0	4	4	5	6	0	11	0	0	0	85
244 York, Mallet Creek,	1833	1853	Mrs. Alice Hoff,	R. Lloyd Roberts, <i>h.</i>	'93	'09	75	131	206	0	2	8	3	3	3	0	8	0	0	1	75
245 Youngstown, Elm st., <i>W. 18th</i> ,	1847	1847	Dan M. Davis,	[Geo. W. Brown, <i>Pres.</i> ]	'02	'12	160	252	412	10	13	9	22	1	7	29	37	4	16	250	
246 .. Plymouth,	1882	1892	Dea. R. D. Rose,	Elliott A. Boyl,	'00	'10	77	157	234	12	12	9	21	4	4	0	8	4	3	80	
247 Zanesville,	1885	1887	W. M. Morgan,																		

<sup>a</sup> Mansfield, R. F. D. 5.

<sup>b</sup> Andover, R. F. D. 4.

<sup>c</sup> Williamsfield.

<sup>d</sup> Medina, R. F. D.

<sup>e</sup> Andover, R. F. D.

NAME OF STATE ORGANIZATION: THE CONGREGATIONAL CONFERENCE OF OHIO.  
 NAMES OF CHURCHES ADDED: Cleveland, United; Cleveland, East View; Dublin; Toledo, Park.  
 NAMES OF CHURCHES CHANGED: Croton to Hartford, Croton P. O.  
 NAMES OF CHURCHES DROPPED: Toledo, Central, merged with Toledo, 1st.  
 CHURCHES: *Supplied by*, — Pastors installed, 20; pastors, 133; licentiates, 24; supplies, 17; vacant, 53. Total, 247.

MINISTERS: Pastors installed, 24; pastors, 142. Total, 166. Without charge, 112. Total number of ministers, 278.  
 MEMBERSHIP: No. of males, 15,271; No. of females, 27,867. Total, 43,138. Absent, 5,485. *Additions* — On confession, 2,467; by letter, 1,611. Total, 4,078. *Re-movials*, — Death, 530; dismission, 1,394; revision, 1,477. Total, 3,401.  
 BAPTISMS: Adults, 994; infants, 823.  
 FAMILIES: 30,281.

SUNDAY SCHOOLS			OFFERINGS FOR THE BENEVOLENT SOCIETIES										SALARIES, VALUES, ETC.								
Superintendents	Y. P. Mens S. Org.		CHURCH TREASURERS	A. B. C. Wom. S. P. M.		C. E. Soc.		C. C. E. Soc.		C. H. M. A. M.		C. S. S. & P. S.		Totals	Other Contributions	Under-Contribs	Home Exp.	Salaries	Value Ch. Property	Invest. Funds	Amt. of Debt
	Men	W. M.		Men	W. M.	Men	W. M.	Men	W. M.	Men	W. M.	Men	W. M.								
232 C. Alonzo Barnes,	310	78	x66	Williams Pierce,	\$45	\$60	\$16	\$26	\$83	\$40	\$22	\$7	\$299	\$9	\$81	\$2153	\$1,200	\$20,000	\$0	\$0	
233 W. E. Pritchard,	115	25	0	Mrs. C. W. McFarland,	0	0	0	0	0	0	5	2	7	0	0	541	400	*1,600	0	0	
234 M. J. Alstetter,	75	50	0	Miss E. G. Croninger,	20	300	4	5	83	16	23	4	200	0	9	2,282	1,500	*16,000	0	350	
235 John M. Hurd,	75	20	0	John M. Hurd,	0	10	6	2	21	3	10	2	54	0	3	700	500	*5,000	0	0	
236 R. C. Bellard,	333	68	0	Frank P. Jones,	16	70	7	10	55	25	17	6	185	0	24	1,345	800	6,500	0	0	
237	140	15	0	Henry B. Wright,	16	70	9	12	56	19	8	3	193	0	173	1,650	1,200	11,000	0	\$99	
238 E. H. Miller,	80	20	0	Mrs. Ludora Miller,	20	1	5	3	14	6	6	2	57	0	15	900	300	4,500	0	0	
239 Chas. E. Risser,	75	15	0	Mrs. Wm. Stewart,	2	0	0	1	4	1	0	0	8	0	0	375	325	*1,000	0	0	
240 Waldo Woodworth,	150	30	0	C. R. Coleman,	0	42	4	6	28	10	14	2	106	0	1	344	600	4,500	0	0	
241 M. O. Perkins,	25	0	0	Mrs. Mary White,	1	0	0	1	3	1	5	0	11	0	0	224	175	*1,000	0	0	
242	0	0	0	S. W. Rose,	0	0	1	1	3	2	1	0	8	0	0	0	0	*1,000	0	0	
243 Arthur Alford,	h	126	46	C. S. Curtis,	13	20	5	0	12	6	10	0	66	0	75	2,070	1,000	6,500	2,000	0	
244 Christian Boley,	h	88	20	Schnyder Hoff,	0	15	4	4	12	6	9	2	52	35	40	600	600	4,500	600	0	
245 Thomas Harris,	65	40	25	H. R. Williams,	80	105	35	50	135	83	34	13	535	50	296	2,000	3,809	*35,000	0	2,500	
246 T. M. Parry,	190	35	z35	R. E. Goff,	0	16	0	23	68	0	25	10	142	0	0	2,510	1,200	*13,000	0	500	
247 E. A. Shamer,	100	12	0																		

\* No parsouage.

SUNDAY SCHOOLS: Members, 38,438.  
 YOUNG PEOPLE'S SOCIETIES: Societies, 156; members, 5,509.  
 MEN'S ORGANIZATIONS: Societies, 71; members, 3,712.  
 CONTRIBUTIONS: American Board (churches, 149), \$9,564; Woman's Boards (142), \$10,350; Congregational Education Society (152), \$2,227; Congregational Church Building Society (164), \$3,333; Congregational Home Missionary Society (206), \$14,495; American Missionary Association (108), \$5,836; Congregational Sunday-School and Publishing Society (187), \$3,211; Ministerial Relief (150), \$1,324.

For Fifth-Year Statistics see General Summaries

Total (210), \$50,340. Other and special Congregational gifts, \$21,638; undenominational gifts, \$20,824. Grand total, \$92,802.  
 HOME EXPENSES: No. of churches reporting, 224; amount, \$478,196.  
 INCREASE: Churches, 3; Members, 677; Sunday-School Members, 1,425. Beneficence, \$3,653.  
 DECREASE: Young People's Societies, Members, 27; Home Expense, \$21,362; Value of Property, \$75,800; Amount of Debt, \$49,240.  
 LEGACIES: \$24,545.

OKLAHOMA.

GENERAL CONFERENCE: Organized Oct. 21, 1830. OFFICERS: James E. Pershing, Oklahoma City, moderator; Frank Peyton (retiring), statistical secretary and treasurer. SESSION OF 1914: Oklahoma City, April 28-30.

CHURCHES Cities or Towns	Org. Inscribed	CLERKS Names	MINISTERS		MEMBERS				ADMITTED			REMOVED			BAPT.		Fam	
			Names	Ord. C'd	Ma.	Fe.	To.	Ab.	C.	L.	To.	Di.	L.	R.	To.	Ad.		Inf.
1 Agra,	1903	1904	Mrs. Ema R. Prowant,			28	46	71	40									
2 Alpha, Kingfisher, R.D.,	1893	1895	Mrs. Ethel Morrow,		'93 '02	8	21	29	7									
3 Anadarko, St. Peter's,	1901	1903	William A. Dobson,		'99 '09	17	22	39	10	2								1
4 Bethel, Edmond,	1895	1895	Mrs. W. M. Weaver,		'13 '12	23	18	31	1	8								25
5 Binger,	1902	1902	Mrs. Gord Green,		'01 '13	23	38	61	16	16								60
6 Breckenridge,	1895	1907	Mrs. G. E. Menzel,		'01 '13	12	15	27		1								26
7 Bulah, Omega, R.D. 2,	1895	1896	Luther Barnard,			19	34	53		18								40
8 Carrier,	1894	1904	C. H. Bremmer,		'98 '11	41	61	102	16	2								50
9 Cashon,	1890	1890	Hazel Jones,			1	9	10	1									7
10 Chickasha,	1903	1906	Minerva Whittaker,		'06 '14	1	20	27										60
11 Doby Springs,	1907	1908	Mrs. Anna Loomis,		'85 '14	15	18	33	16	6								40
12 Drummond,	1904	1904	Mrs. W. A. Oliver,		'06 '13	9	18	27		3								35
13 El Reno,	1893	1891	F. Nighswander,		'12 '14	24	48	72	8	8								78
14 Emd,	1893	1900	Mrs. S. R. Jones,			30	75	105	16	14								75
15 Fair Plains,	1911					7	11	18										
16 Forest, Payson,	1892		Mrs. Ida Kunkle,			19	18	37	11									7
17 Fort Diamond, Buffalo,	1911					12	19	31										
18 Gage,	1901	1906	Mrs. Susie J. Siddens,		'12 '12	20	45	65	20	9								40
19 Goltry, West,	1904	1904	A. L. Stokesbury,		'13	44	76	120	6	4								115
20 Guthrie, West,	1890	1893	E. B. Arthur,		'93 '12	19	34	53	9	4								300
21 " Warner av.,	1891	1894	Mrs. J. C. Horton,		'99 '12	4	11	15	3	1								10
22 Harmony, Guthrie, R.D.,	1892	1893	Libbie Swart,		'99 '12	3	13	16	4									21
23 Hennessy,	1889	1892	S. W. Van Ducon,		'90 '13	39	66	105	20	31								50
24 Hillsdale,	1894	1895	T. A. Horton, <sup>a</sup>		'14	56	81	137	18	3								70
25 Jennings,	1893	1893	Mrs. Pearl Foll,		'73 '14	9	32	41	3	6								15
26 Kingfisher,	1889	1890	Mrs. Elmer Solomon,		'00 '14	36	76	112	22	5								8
27 Lawn View, Orlando,	1895	1900	Mrs. George W. Berry,		'12 '12	11	25	36	5	1								13
28 Lawton,	1901	1903	Edward G. Jones,		'13 '14	35	52	87	10	9								15
29 Lockridge,	1912		Mary Drake,		'00 '14	4	17	25	13									18
30 Manchester,	1899	1900	S. Galladay,		'76 '13	72	107	179		5								12
31 Medford,	1894	1894	L. I. Black,			4	13	17										85
32 Meridan,	1903	1904	Mrs. C. D. Millard,		'01 '14	1	16	27	11									7
33 Mount Hope, <sup>b</sup>	1891	1893	Chas. D. Waner,			24	38	62		5								36
34 Muskogee, Ist,	1911		H. S. Foster,			16	20	36										50
35 Muskogee, 2d,	1911					14	29	43	9									5
36 Okardle,	1892	1892	Mrs. E. C. Loosen,			16	29	43										40

<sup>a</sup> Pond Creek, R.D.

<sup>b</sup> Guthrie, R.D.

SUNDAY SCHOOLS		YOUNG PEOPLE'S SOCIETIES		MEN'S ORGANIZATIONS		CHURCH TREASURERS		OFFERINGS FOR THE BENEVOLENT SOCIETIES										SALARIES, VALUES, ETC.			
Members	Young People's Mem.	Men's Organizations	Church Treasurers	A. B. C. F. M.	Womans' Boards	Congl. Ed. Soc.	Congl. Church Bldg. Society	Congl. Home Miss. Soc.	Am. Miss. Association	Congl. S. S. and Pub. Soc.	Ministerial Relief	Totals	Other Congregational Offerings	Undenominational Gifts	Home Expenses	Salaries	Value Church Property	Investment Funds	Amount of Debt		
57			E. D. Prowand,		\$2			\$13		2		\$15			100		\$1,500				
60	151		A. O. Stumbaugh,		13		1		13	1		15			100		*800				
20			Wm. Baker,		9			14		1		23			155		112				
30			Edith Salisbury,		10		7	20		8		23			300		*250				
75			Mrs. F. Utterback,		9		1	1		1		11			842		7,000				
4			Mrs. H. E. Walker,		1		1	1		1		32			171		2,500		200		
60			Mrs. Ada Chamberlain,		9		1	4		5		21		51			*800				
120	38	x20	Henry C. Nelson,		22		8	30	5	10		71		10	1,050		2,000				
65			Bianche Pettit,		3			5		5		13					1,000		1,000		
50			Mrs. Wampeldorf,		3							3			125		66		62		
60			Mrs. Anna Loomis,		11			1		10		25			900		1,500				
45			George Smith,		4		7	2		3		16			900		1,000		110		
66		z18	Jesse A. Johnson,		1		1	11		13		67		10	950		5,000		1,300		
102	12		C. A. Sayles,		29		12	11		1		1					15,000				
45			Edward Gerardy,		1					5		5			105		*950				
15																					
35																					
150	20		Harvey Buchanan,		5		25	20		8		58		8	125		2,300				
210			Mrs. Mae Madison,		38		4	15	2	5		62			1,330		1,000		250		
150			E. M. Dwinell,		6			5				11			350		2,000				
20			Mrs. Harriet Morgan,		2			7		11		23			125		180		80		
32			Mrs. C. E. Halseid,		2			17		13		31			750		3,000				
75			Mrs. O. D. Miller,		24		8	23		7		30			527		500				
182	68		Charles Collins,		3		10	10		5		33			317		1,800				
81	21		Carl Harbinson,		17		5	31		1		27			1,100		1,500				
55			Mrs. W. S. Whirlow,		11		10	5		2		21					1,500				
100			Mrs. Charles Jerome,		6		1			2		11			1,033		11,200		1,250		
125			Mrs. W. W. Dunlap,		5			30		11		16			125		100				
10	15		Albert Comstock,		9			5		5		19		30	217		1,950				
48			Hannah Smith,		35		1	16	1	23		76		100	1,228		6,000		825		
164	17	x32	C. T. Frack,		2							4			36		*800				
35			Mrs. Pearl Hewes,		11			2		3		15			50		*100				
60			E. S. Burnett,		11			17		4		32			950		11,200				
63															100		1500				
30			Cora Crow,		8		3	10		7		28					2,100				

† Missionary aid to salary. \* No parsonage

CHURCHES	CLERKS		MINISTERS		MEMBERS						ADMITTED			REMOVED			BAPT.		Fam.	
	Cities or Towns	Org.	Names	Names	Ord.	C. Ch.	Ma.	Fe.	To.	Ab.	C.	L.	To.	Di.	L.	R.	To.	Ad.		Inf.
37 Oklahoma City, Pilgrim,	1890	1894	Lynn J. Bullis,	William Henry Urch,	'87	'13	127	248	375	25	21	6	27	1	25	280	306	14	7	178
38 " 24,	1899	1899	Mrs. Lillie Jones,	John H. Peters,	'92	'99	26	62	88	15	7	3	10	3	2	24	29	7	4	35
39 " Harrison av.,	1902	1909	Charles D. Allen,	James E. Pershing,	'90	'13	64	73	137			11	11		6	6	6			4
40 Oktaha,	1903	1906	W. A. Stackable,	Clay O. Oakes,	'11	'13	42	34	76	17	1	3	4	1	5	1	7			48
41 Otter Creek, Buffalo,	1902	1905	Mrs. Aura Campbell,	[W. D. Drake, Lic.]	'08		10	19	29	4	1	8	9		2	1	3	5	2	20
42 Park, Kingfisher, R. D. 4,	1893	1894	Lula Gillilan,				8	10	18	8					4	7	11			10
43 Parker, Kingfisher, R. D.,	1894	1895	J. B. Cross,	Clinton Reed,	'13	'13	25	60	85	8					4	2	6	6	37	
44 Perkins,	1891	1892	Walt Peters,				9	15	24	3	3	4	7		2	2	3	2	2	12
45 Pleasant Home, Okarche,	1907		Maud Beyer,				3	7	10	2	2	2	2							14
46 Pleasant View, Nash,	1902	1903	Mrs. H. E. Naylor,	[Wm. I. Caughtran, M. E. So.]	'13	'13	20	38	58	7	12	10	22	2	10	6	18	9	1	60
47 Pond Creek,	1893	1893	Mrs. J. H. Asher,				3	8	11	3										16
48 Ridgeway, Florence,	1895	1897	Mrs. Elie Elliott,	[Howard A. Dettmers, Lic.]	'13		7	16	23			7	7							2
49 Seward,	1890	1894	Ada King,				13	22	35	5	1	1	2	1	21	1	23	2		40
50 Turkey Creek, Enid, R. D.,	1895	1895	G. W. Bruce,				41	57	98	17	10	2	12	1	2	2	2			40
51 Vinita,	1879	1909	Mrs. R. M. Swain,				4	8	12	8	2	7	9							12
52 Vintum Memorial, <sup>a</sup>	1907	1908	Myrtle Shreck,				10	17	27	8	2	2	2							15
53 Waldron, Waldron, Kan.,	1911	1901	Mrs. C. W. Warren,	Charles W. Weatherby,	'12	'12	10	17	27	8										55
54 Waukomis,	1895	1901	Mrs. Joseph F. Ray,				5	13	18	1										15
55 Waynoka,	1893	1900	Mrs. May P. Waidley,	Wade H. Weatherby,	'10	'13	22	36	58	10	5		5				20			30
56 Weatherford,	1899	1900	George M. Norris,	Alexander M. Meikle,	'10	'12	17	34	51	11	2	7	9		1	2	3	2		39
57 Wellston,	1895	1900	Grace Stout,				15	30	45	10	1		1		4	15	19			13
58 Willow Creek, Paruna,	1903	1904	Mrs. Bertha Short,				7	12	19	3							3	3		23

<sup>a</sup> Guthrie, R. D.

NAME OF STATE ORGANIZATION: OKLAHOMA GENERAL CONFERENCE.

NAME OF CHURCH CHANGED: Altona to Bulah.

NAMES OF CHURCHES DROPPED: Oakwood and Sunny Slope.

CHURCHES: *Supplied by*, — Pastors, 25; licentiates, 5; supplies, 2; vacant, 26. Total,

58.

MINISTERS: Pastors, 22; supplying churches, 2. Total, 24. Without charge, 10.

Total number of ministers, 34.

MEMBERSHIP: No. of males, 1,202; No. of females, 2,090. Total, 3,292. Absent,

454. *Additions*, — on confession, 208; by letter, 173. Total, 381. *Removals*, —

death, 21; dismission, 212; revision, 539. Total, 772.



SUNDAY SCHOOLS		Y. P. Mens		CHURCH TREASURERS		OFFERINGS FOR THE BENEVOLENT SOCIETIES										HOME EXP.		SALARIES, VALUES, ETC.					
Superintendents	Mem	S. Mem	Orig.	CHURCH TREASURERS		A. B. C. F. M.	W. M. B. S.	W. M. S.	C. E. S.	C. C. B.	C. H. M.	A. M. S.	C. S. S.	Min. & P. S.	Relief	Totals	Cont'g	Ind. Cont'g	Home Exp.	SALARIES	Value Ch. Property	Invest. Funds	Am't of Debt
37 Dwight E. Porter,	547	69	881	Mrs. Christine Arnold,	\$7	\$160	\$15	\$36	\$77	\$10	\$49	\$7	\$61	\$5109	\$2,500	\$40,000			\$5109	\$2,500	\$40,000		\$3,978
38 Mrs. J. A. Glover,	70	30		Philip Wilkes,										775	875	15,000		775	875	15,000		455	
39 Henry Goddard,	115	14	226	E. E. Heierding,	7	1	3	44	2	18	75			1,000	1,500	15,000		1,000	1,500	15,000		150	
40 J. R. Remillard,	100	25		R. S. Williams,	19	3	2	11	6	9	50			616	1750	2,650		616	1750	2,650			
41 W. D. Drake,	40			Mrs. Carrie Freeman,										80	50	*1,000		239	300	*300			
42 Howard H. Hale,	10	26		Everett Tennis,	1	3		2	2	4	4			139		*400		139		*400			
43 John T. Ketch, <sup>a</sup>	40			Mrs. G. W. Barnard,	1	3		1	3	3	8			84		800		650	700	800			
44 Mrs. V. Kenworthy,	80			Earl Rice,	13	3	3	8	25	5	16	1		113	100			47	100				
45 F. M. Tolbert,	40			Vida Kreger,										1,092	1,000	*1,000		16	1,000	*1,000		265	
46 H. E. Naylor,	35	5		Mrs. W. H. McMartin,	5		2		4	4	11			300		*400		300		*400			
47 J. H. Asher,	94	48		Geo. M. Williams,	11	32	3	6	25	6	12	2		1,250	1,200	*10,000		16	1,200	*10,000			
48 Mrs. Matilda Heckart,	30			Mrs. Matilda Heckart,	6				1		7			226	200	*800		150	200	*800			
49 H. A. Detmers,	20			Charles Foltz,										50		*500		300		*400			
50 G. W. Bruce,	59			John Dillen,	2	1	1	3	17	2	6	3		750	700	3,000		226	200	*800			
51 L. D. Dalquest,	100	24		Mrs. May McColloch,	5	8	1	3	17	2	6	3		750	1700	2,300		150	1700	2,300			
52 Henry Egleston,	40	25		Henry Egleston,										771	1900	4,500		150	1900	4,500			
53 Joe Reekwell,	80			Joe Cotrell,										150		2,000		150		2,000			
54 Mrs. Charles Moore,	36			Charles M. Johnstone,	1									75		*800		156	75	*800		120	
55 L. Johnson,	53			Mrs. F. Marteney,	6	6	1	3	10	2	15	1											
56 Ed. F. Boyer,	77	27	211	Ered L. Beer,	69	34	1	4	30	1	9												
57 Jessie Howard,	60			Jessie Howard,	2																		
58 Mrs. Bert ha Short,	43			Mrs. Frank Smith, <sup>b</sup>																			

<sup>a</sup>Keel, R. D. 2. <sup>b</sup>Buffalo.

† Missionary aid to salary. \* No parsonage.

BAPTISMS: Adults, 93; infants, 38.  
 FAMILIES: 2,377.  
 SUNDAY SCHOOLS: Members, 4,359.  
 YOUNG PEOPLE'S SOCIETIES: Societies, 18; members, 557.  
 MEN'S ORGANIZATIONS: Societies, 6; members, 188.  
 CONTRIBUTIONS: American Board (churches, 16), \$161; Woman's Boards (41), \$625; Congregational Education Society (12), \$13; Congregational Church Building Society (24), \$142; Congregational Home Missionary Society (39), \$561; American

Missionary Society (15), \$58; Congregational Sunday-School and Publishing Society (43), \$844; Ministerial Relief (10), \$21. Total (54), \$1,955. Unconventional gifts, (9), \$239. Grand total, \$2,194.  
 HOME EXPENSES: No. of churches reporting, 50; amount, \$28,276.  
 INCREASE: Amount of Debt, \$1,885.  
 DECREASE: Churches, 2; Members, 392; Sunday-School Members, 528; Young People's Societies, Members, 68; Benevolence, \$217; Home Expense, \$4,273; Value of Property, \$26,795.

For Fifth-Year Statistics see General Summaries.

OREGON.

STATE CONFERENCE. Organized July 13, 1848. OFFICERS: Rev. J. J. Staub, Portland, moderator; Daniel Staver, statistical secretary and treasurer. SESSION OF 1914: Forest Grove, second Tuesday in October.

CHURCHES	CITIES OR TOWNS	CLERKS	MINISTERS	MEMBERS			ADMITTED			REMOVED			BAPT.		Fam.					
				Ch. F. R.	Ord. C. d.	Ma.	Fe.	To.	Ab.	C.	L.	To.	Di.	L.		R.	To.	Ad.	Inf.	
1 Ashland,	1888	L. E. Stennett,	W. Alvin Schwinley,	'95	'11	53	110	163	59	14	10	24	2	9	5	16	3	2	90	
2 Beaverton,	1880	Mrs. L. Thving,	W. M. L. Upshaw, <sup>a</sup>	'96	'13	14	38	52	12	0	0	0	0	1	0	1	0	0	100	
3 Beaver Creek, 1st, <sup>b</sup>	1884	John R. Lewis,	John R. Griffiths, <sup>c</sup>	'12	'12	23	19	42	2	0	3	3	0	0	0	0	0	0	3	9
" St. Peter, <sup>b</sup>	1894	Henry Hollman,	W. F. Vogt,	'89	'10	25	22	47	6	6	0	6	0	0	0	0	0	0	6	20
5 Bethel, Woodburn, R.D.,	1901	A. M. Van Cleave,	J. W. Price,	'13	'14	16	30	0	2	0	2	2	2	2	2	0	4	2	0	40
6 Canby,	1913	E. R. Leen,	J. J. Peterson,	'89	'13	11	22	6	11	11	22	0	0	0	0	0	0	0	0	0
7 Cedar Mills, <sup>d</sup>	1887	Henry Stoffers,	Henry Hazelganz,	'11	'11	20	24	44	4	0	0	0	0	5	0	0	5	0	11	13
8 Central Howell, <sup>e</sup>	1907	Walter F. McDonald,	[Frank H. Reeves, Lic.]	'12	'15	21	36	6	3	2	5	0	0	0	0	0	0	0	5	0
9 Clackamas,	1895	Mrs. M. L. C. Hayward,	Richard M. Jones,	'67	'12	28	56	84	27	21	0	0	0	5	3	8	0	0	4	50
10 London,	1890	Mrs. John Dy-sart,	Edwin T. Sierman,	'07	'11	35	72	107	30	1	14	15	1	6	0	7	1	0	70	
11 Corvallis, 1st,	1894	Mrs. Stella Whiteside,	Franklin C. Butler,	'92	'09	11	15	26	3	0	3	3	0	4	0	0	0	0	50	
13 Elliot Prairie, Woodburn,	1892	Miss Minnie Burkert,	Alpheus M. Spangler,	'88	'11	98	161	259	76	1	12	13	1	10	1	12	0	0	100	
14 Eugene,	1889	Miss Ellen A. Loomis,	Daniel T. Thomas,	'88	'10	104	180	284	76	4	18	22	2	23	17	42	0	0	160	
15 Forest Grove,	1887	Eugene X. Harding,	Hubert G. Adams,	'96	'10	38	44	82	1	7	14	21	0	6	8	14	0	0	100	
16 Gaston,	1866	Mrs. Ruth A. Tammie-sie,	Jerome M. Barber,	'93	'04	21	83	104	0	0	1	1	2	0	0	2	0	0	40	
17 Hillsboro,	1884	John R. Greenwood,	Edward A. Harris,	'95	'10	85	151	236	67	3	7	10	0	2	0	2	0	0	145	
18 Hillside, <sup>aa</sup>	1892	I. R. Acheson.	John Foster,	'09	'13	11	18	29	2	0	0	0	0	1	0	1	0	0	50	
19 Hood River,	1891	Miss Alice Todd,	Franklin C. Butler,	'92	'09	11	38	52	15	6	2	8	0	0	4	4	5	0	80	
20 Hoodview, <sup>bb</sup>	1886	Mrs. Henry Hofman,	Elvira Cobleigh, <sup>dd</sup>	'92	'13	31	37	68	11	0	2	2	1	2	0	3	0	0	60	
21 Hubbard,	1896	Mrs. Lydia Balsiger,	T. S. Winey,	'09	'12	11	22	33	6	1	2	3	1	2	11	14	1	0	16	
22 Ingle Chapel, <sup>cc</sup>	1886	Charles Pointer,	T. S. Winey, <sup>ee</sup>	'08	'13	8	34	37	0	0	0	0	0	0	0	0	0	0	50	
23 Lone,	1911	Dea. A. J. Olsen,	James W. Price,	'03	'13	3	20	28	2	0	0	0	0	0	0	0	0	0	55	
24 Lexington, <sup>aa</sup>	1892	H. L. Peterson,	Philip Koenig,	'06	'11	18	35	53	4	6	5	11	0	0	10	1	0	0	100	
25 Monitor, <sup>aaa</sup>	1844	A. C. Howland,	Geo. Nelson Edwards,	'01	'11	65	137	202	44	6	1	7	3	3	5	11	5	3	160	
26 Ontario,	1884	Mrs. Joe McIntyre,	W. M. L. Upshaw, <sup>a</sup>	'96	'12	2	10	12	5	15	13	28	0	1	2	1	3	11	1	150
27 Oregon City,	1888	Mrs. Cordelia Lucas,	J. Lewis Jones,	'95	'10	19	33	52	5	28	0	0	1	0	1	0	0	0	12	
28 Oswego,	1904	Mrs. S. A. Lowell,	Luther R. Doyot, <sup>eee</sup>	'87	'07	330	628	958	60	20	51	71	5	38	133	176	15	20	800	
29 Park Place,	1884	Robert D. Stacey, <sup>bbb</sup>	[John M. Lowden, Bapt. <sup>jee</sup>	'11	'11	52	110	162	0	1	0	1	5	14	0	19	1	0	130	
30 Pendleton,	1871	Mrs. C. M. Cook, <sup>ddd</sup>	Daniel W. Poling, <sup>bbbbb</sup>	'92	'13	33	58	91	16	0	9	9	1	37	16	54	0	3	150	
31 Portland, 1st,	1892	Harry A. Montag, <sup>aaaa</sup>	John Jas. Staub, <sup>ddddd</sup>	'92	'92	153	283	436	113	29	43	72	2	13	2	17	16	6	275	
32 " Hassalo st.,	1892	S. C. Pier, <sup>eeeee</sup>	John H. Hopp, <sup>aaaaa</sup>	'03	'03	160	140	300	0	25	0	25	2	0	8	10	0	38	195	
33 " Pilgrim,	1892	Henry Schwarz, <sup>eeeee</sup>	John H. Hopp, <sup>aaaaa</sup>	'03	'03	160	140	300	0	25	0	25	2	0	8	10	0	38	195	
34 " Summyside,	1892	Henry Schwarz, <sup>eeeee</sup>	John H. Hopp, <sup>aaaaa</sup>	'03	'03	160	140	300	0	25	0	25	2	0	8	10	0	38	195	
35 " Ebenezer,	1892	Henry Schwarz, <sup>eeeee</sup>	John H. Hopp, <sup>aaaaa</sup>	'03	'03	160	140	300	0	25	0	25	2	0	8	10	0	38	195	

<sup>a</sup> Tigard. <sup>b</sup> Oregon City, R.D. <sup>c</sup> 445 Columbia st., Portland. <sup>d</sup> Beaverton, R.D. <sup>e</sup> Silverton, R.D. <sup>f</sup> Forest Grove, R.D. <sup>g</sup> Sherwood, R.D. <sup>h</sup> Freewater, R.D. <sup>i</sup> Walla Walla, Wash. <sup>j</sup> Ione. <sup>k</sup> 345 E. 13th st., N. <sup>l</sup> 590 E. 14th st., N. <sup>m</sup> 883 Commercial st. <sup>n</sup> Capitol av., 847. <sup>o</sup> 187 E. 31st st. <sup>p</sup> 903 E. Taylor st. <sup>q</sup> 761 E. 7th st., N. <sup>r</sup> 445 Hasse-lo st. <sup>s</sup> 345 E. 13th st., N. <sup>t</sup> 601 E. 7th st., N.

SUNDAY SCHOOLS			OFFERINGS FOR THE BENEVOLENT SOCIETIES										SALARIES, VALUES, ETC.							
Superintendents	Members	Young People's Societies, Mem.	Men's Organizations	CHURCH TREASURERS	A. B. C. F. M.	Womans' Boards	Congl. Ed. Soc.	Congl. Church Bldg. Socy	Congl. Home Miss. Soc.	Am. Miss. Association	Congl. S. and Pub. Soc.	Ministerial Relief	Totals	Other Congregational Offerings	Gifts International	Home Expenses	Salaries	Value Church Property	Investment Funds	Amount of Debt.
1 Wm. O. Dickerson,	153	57	0	Wm. O. Dickerson,	\$12	\$30	\$10	\$25	\$70	\$18	\$15	\$0	\$210	\$0	\$0	\$1708	\$1200	\$20,000	\$	\$2,500
2 E. E. Swenson,	62	20	0	Fred. W. Cady,		10				1	7	0	18	0	0	100	200	\$1,000	0	0
3 John M. Jones,	45	0	0	Richard Daves,						1		0	17	0	25	137	\$500			
4 Philip Steiner,	41	9	0	Fred Kamrath,	20		10	10	10		5	0	45	8	8	316	\$550	1,800		
5 A. M. Van Cleave,	77			E. R. Seely,								0	0	0	0	325	\$250	\$800		
6 A. Roe,	18	10	0	B. Erickson,								0	0	0	0	430	\$430	\$1,500		
7 Christ Zacher,	40	17	0	Abrdham Reieken,	25		3	3	43	10	5	0	86	132	18	600	\$550	1,500		
8 Mrs. Dwight Misner,	35	21	0	Dwight Misner,	6			4	11			0	10	0	0	750	\$730	\$3,000	6,400	
9 Ethel B. Mather,	86	36	0	Mrs. Lillian Holcomb,	8				9	1	4	0	29	8	5	1,070	\$616	3,700		
10 Prof. J. C. Sturgill,	146	0	0	Alva E. Dann,	19	4	2	12	17	6	3	2	65	0	47	1,075	\$1,500	\$5,000	0	350
11 Geo. W. Cooper,	30	0	0	Wm. Whiteside,	7							0	7	0	0	55	0	\$1,900	0	0
13 Linn Calvin,	45	0	0	Miss Etta Stanton,			1	4	13	9	2	0	29	20	0	200	137	\$1,000	0	0
14 A. E. Wheeler,	169	45	30	Miss M. Ethel Taylor,	15	76	13	40	91	36	17	10	301	0	50	2,722	1,200	10,000	0	1,100
15 Prof. H. L. Bates,	298	154	75	Richard Abraham,	71	85	23	54	84	64	23	15	419	65	250	4,996	1,200	45,000	1,500	3,999
16 A. M. Porter,	90	48	0	Mrs. Florence Bryant,	16	15	11	27	33	7	0	0	109	77	0	765	\$925	\$1,400	0	0
17 R. W. Barnes,	90	21	0	Kenneth Robb,	46	16	7	39	10	25	12	4	143	0	4	1,163	1,500	1,500	0	0
18 Wm. A. Chapshaw,	45	30	0	Mrs. E. Greenwood,	25	25	5	26	38		6	4	129	146	50	302	186	\$1,500	0	10,000
19 W. H. McClain,	119	37	20	J. H. Hazlett,	10							0	10	17	23	2,630	1,800	27,500	0	350
20 W. B. Moore,	55	0	3	Joseph Taylor,	3				3	3	3	0	12	0	5	164	300	3,000	0	400
21 J. C. Moonaw,	90	65	0	Mrs. Lucy Sewell,	13	5	3	8	19	3	3	0	54	0	66	490	\$800	\$1,600	0	0
22 H. L. Cauvel,	114	36	0	Robert H. Minion,	8		2	13	10		6	0	39	0	0	682	\$300	\$2,000	0	325
23				Mrs. Alice Keller,				7	5			4	16	14	6	407	300	1,200	0	0
24 Karl L. Beach,	100	30	0	Miss Cora Allyn,	4			5				0	9	0	0	250	\$2,100	\$2,100	0	400
25 A. J. Olsen,	50	0	0	Philip B. Hasde,								0	0	0	0	389	250	\$1,500	0	0
26 Wm. Sander,	175	0	0	John T. McNulty,				6	15		3	0	24	24	10	7,690	\$1,000	3,500	0	475
27 Chas. H. Dye,	100	21	110	Mrs. Kate Charman,	57	6	8	30	91	14	25	7	241	104	56	2,088	1,010	15,300	600	0
28				Mrs. Cora Holmer,	2			2	10		5	2	21	5	5	350	250	\$1,500	0	500
29 Clarence Brunner,	76	35	0	Thomas Roberts, <sup>a</sup>		4	1	5	12	4	2	0	35	0	0	243	0	5,000	0	0
31 A. Binkhorst,	370	110	60	W. H. Morrow, <sup>b</sup>	1,005	636	49	392	388	269	57	68	2864	418	124	10800	5,000	\$250,000	800	0
32 F. S. Frost,	105	10	0	Severin Synnes, <sup>c</sup>	33	36	13	3	62	16		4	167	50	19	2,623	1,800	\$10,000	0	3,500
33 W. K. Ogden,	213	31	44	Dr. H. A. Andrews, <sup>d</sup>				3	31		3	0	31	30	0	2,090	1,400	\$18,000	0	1,500
34 S. C. Piet,	430	75	20	George Miller, <sup>e</sup>	50	76	7	45	40	19		11	248	0	300	6,000	1,800	\$65,000	0	18,500
35 John Krieger,	350	125	20		75			45	24			0	141	200	30	1,800	1,000	12,500	0	0

<sup>a</sup> 619 E. 7th st., N.

<sup>d</sup> 1145 E. Alder st.

<sup>e</sup> 760 Mississippi av.

<sup>b</sup> 312 E. 8th st., N.

<sup>c</sup> Mohawk Bldg.

† Missionary aid to salary. \* No parsonage.

CHURCHES		CLERKS		MINISTERS		MEMBERS				ADMITTED			REMOVED			BAPT.		Fam.			
Cities or Towns	Org.	Churches	Names	Names	Ord.	C'd	Ma.	Fe.	To.	Ab.	C.	L.	To.	Di.	L.	R.	To.	Ad.	Inf.	Fam.	
36 Portland, Highland,	1903	1903	Mrs. Henrietta Roland, <sup>a</sup>	Edward S. Bollinger, <sup>b</sup>	'89	'06	77	117	194	29	9	21	9	21	0	8	7	15	3	4	220
37 " Laurelwood,	1904	1907	Mrs. Alice M. LeRoy, <sup>c</sup>	James R. Knodell, <sup>d</sup>	'79	'13	29	63	92	24	2	0	2	1	2	10	13	0	0	2	120
38 " University Park,	1905	1907	Mrs. Lillian Hackbody, <sup>e</sup>	Wm. C. Kantner, <sup>aa</sup>	'78	'10	29	63	92	8	1	9	10	2	2	2	6	0	0	8	100
39 " Waverly Heights,	1911	1911	R. J. Kirkwood, <sup>bb</sup>	A. W. Bond, <sup>cc</sup>	'01	'13	13	42	55	6	9	6	15	0	0	0	0	6	2	0	175
40 " Atkinson Mem'l,	1911	1911	Dr. Eva S. Walker, <sup>dd</sup>	Frank W. Gorman, <sup>ee</sup>	'10	'12	21	47	68	7	1	14	15	0	3	0	3	0	0	2	150
41 " Mt. Zion,	1913	1904	Mrs. Strocker, <sup>aa</sup>	C. W. Wells,	'89	'13	2	4	0	0	0	0	0	0	4	2	0	0	0	1	20
42 " 24, German,	1913	1913	Adam Bibus,	Henry Hazelgaуз, <sup>bb</sup>	'11	'13	19	13	32	0	32	0	32	0	0	0	0	0	4	13	40
43 Rainier,	1891	1897	Mrs. Lottie Fuller,	David Jopling,	'09	'13	5	19	24	3	8	5	13	0	0	0	0	0	3	4	50
44 St. Helens,	1896	1897	Mrs. W. B. Dillard,	Frank J. Meyer,	'09	'13	3	19	24	3	8	5	13	0	0	0	0	0	3	4	50
45 St. Johns,	1903	1906	W. S. Kelloggs,	Jas. Edward Murphy,	'06	'12	20	33	53	13	10	3	13	1	1	0	2	6	3	95	
46 Salem, Ist,	1852	1904	Harold D. Roberts,	Perry Frederiek Schroek,	'06	'12	99	199	298	42	8	14	22	3	20	0	23	4	0	200	
47 " Central,	1894	1896	B. T. Farnam,	Thos. J. Woodcock,	'93	'13	23	54	77	14	0	1	1	2	6	3	11	1	3	95	
48 Scappoose,	1889	1891	Mrs. O. M. Washburn,	Wm. H. Meyer,	'07	'13	29	39	-68	7	2	15	17	1	4	13	18	0	0	100	
49 Sheridan,	1891	1892	Mrs. F. W. Daniels,	Chas. W. Preston,	'86	'13	16	32	48	8	10	4	14	0	1	5	6	0	0	85	
50 Sherwood,	1896	1896	Desa. E. O. Shepherd,	John Foster,	'09	'13	4	19	23	3	7	5	12	0	1	1	2	5	2	14	
51 Three Pines,	1890	1891	J. J. Yoder,	Franklin C. Butler,	'05	'12	6	6	12	2	0	0	0	0	0	0	0	0	0	35	
52 Tillamook, (German,	1859	1892	Holmes Ehrsham,	James Elvin,	'06	'13	40	186	226	52	30	17	47	2	8	0	10	8	7	100	
53 The Dalles,	1912	1892	Henry Zurlfuch,	Paul Ebinger,	'87	'12	33	25	58	0	63	0	63	0	5	0	5	0	8	20	
54 Tillamook, (German,	1908	1892	J. H. Hart,	Chas. W. Preston,	'86	'13	2	7	9	0	0	0	0	0	2	2	4	0	0	20	
55 Vale,	1893	1893	Miss Victoria Wilson,	James W. Price,	'07	'11	16	25	41	13	1	0	1	0	0	0	0	0	0	30	
56 Willamina,	1892	1892	Mrs. Orley Plympton,																	50	
57 Willard, Macleay,	1892	1892	Miss Lena Benson,																	6	
58 Willoung, Milwaukee,	1891	1892																			
59 Huntington,																					

<sup>a</sup> 955 Union av. <sup>b</sup> 475 Prescott st. <sup>c</sup> 4329 70th st., S. E. <sup>d</sup> 7630 52d av., S. E. <sup>e</sup> 729 Lombard st. <sup>aa</sup> 1625 Haven st. <sup>bb</sup> 532 E. 35th st. <sup>cc</sup> 990 Woodward av. <sup>dd</sup> 92 E. 27th st. <sup>ee</sup> 590 E. Burnside. **Beaverton, R.D.**

NAME OF STATE ORGANIZATION: CONGREGATIONAL CONFERENCE OF OREGON.  
 NAMES OF CHURCHES ADDED: Canby, Bethany; Corvallis, Plymouth; Portland, Mt. Zion; Portland 2d, German; Tillamook.  
 NAME OF CHURCH DROPPED: New Era, St. John.  
 CHURCHES: *Supplied by* — Pastors, 51; licentiates, 1; vacant, 7. Total, 59.  
 MINISTERS: Pastors, 43. Total, 43. Without charge, 23. Total number of ministers, 66.

MEMBERSHIP: No. of males, 2,078; No. of females, 3,762. Total, 5,840. Absent, 944.  
*Additions* — on confession, 384; by letter, 374. Total, 758. *Removals* — death, 46; dismission, 258; revision, 266. Total, 570.  
 BAPTISMS: Adults, 103; infants, 132.  
 FAMILIES: 5,198.  
 SUNDAY SCHOOLS: Members, 6,172.

CHURCHES IN OREGON UNITED IN SUPPORT OF A PASTOR.

Church.	United with
Beaverton.....	Oswego.
Bethel.....	Monitor.
Cedar Mills.....	Portland, 2d.
Elliott Prairie.....	Hubbard.
Church.	United with
Hubbard.....	Smyrna.
Ione.....	Lexington.
Smyrna.....	Hubbard.

SUNDAY SCHOOLS		Y. P. Mens		CHURCH TREASURERS		OFFERINGS FOR THE BENEVOLENT SOCIETIES										SALARIES, VALUES, ETC.			
Superintendents	Mem	Mem	Org.	A. B. C. F. M.	Wom's Bds.	C. E. Soc.	C. C. B. Soc.	C. H. M. Soc.	A. M. Soc.	C. S. S. & P. S.	Min. Relief	Totals	Other Cong'l Offergs	Unde. Home Gifts	Home Exp.	Salaries	Value Ch. Property	Invest. Funds	Amt. of Debt
36 Wm. H. Barber,	237	32	45	\$30	\$27	\$9	\$28	\$50	\$27	\$9	\$7	\$187	\$22	\$25	\$2690	\$1,200	\$14,300	\$0	\$700
37 Fred K. LeRoy,	150	31	0	11	11	1	7	2	7	5	3	31	0	0	1,022	1,000	\$3,000	0	0
38 R. O. Bachman,	135	0	35	13	7	29	7	29	6	5	0	69	0	25	1,200	\$4,500	0	0	0
39 Wilber Dennison,	156	16	16	7	4	12	4	12	4	2	0	29	0	14	852	1,200	\$6,850	0	2,200
40 W. B. Bethune,	305	33	47	18	5	5	6	15	11	6	0	66	10	20	1,668	\$1,200	\$13,000	0	900
41 C. W. Wells as,	20	0	0	0	0	0	0	0	0	0	0	0	0	0	0	\$1,000	0	0	0
42 Geo. Holmstein,	56	36	0	0	0	0	0	0	0	0	0	0	0	0	2,250	\$300	\$4,500	0	0
43 Mrs. David Jopling,	100	15	0	4	0	3	9	9	2	2	0	20	3	20	1,100	\$800	\$3,000	0	0
44 F. J. Meyer,	54	0	0	0	0	0	0	0	0	0	0	0	0	0	740	\$800	3,450	150	800
45 Mrs. Grace Farris,	140	10	0	0	0	6	185	3	3	3	0	197	10	300	626	\$800	\$1,700	0	760
46 Prof. W. I. Staley,	231	0	50	117	86	23	55	7	68	29	5	385	50	100	3,788	1,500	22,000	1,100	3,008
47 Mrs. M. B. Woodcock,	144	15	0	8	1	2	5	2	2	5	1	24	0	0	772	\$400	4,000	0	0
48 Dr. C. L. Hatfield,	155	15	0	21	6	2	7	19	6	3	0	64	0	0	1,050	\$900	\$1,200	0	300
49 S. D. Atwood,	12	10	0	0	0	0	0	0	0	0	0	0	16	21	0	\$719	\$360	\$2,500	0
50 Mrs. E. O. Shepherd,	103	29	0	0	3	1	3	9	1	12	0	15	0	0	175	\$150	\$800	0	0
51 W. H. Yoder,	30	0	0	5	0	0	0	0	0	0	0	0	0	0	0	0	0	0	0
52																			
53 James Elvin,	125	0	0	0	0	0	0	0	0	0	0	0	0	0	2,325	1,200	20,000	0	3,000
54															1,820	\$800	2,500	0	1,500
55															0	0	600	0	0
56															0	0	0	0	0
57															650	\$150	2,500	0	500
58 J. P. Fletcher,	57	0	0	2	5	1	1	1	1	1	0	9	0	0	1,231	0	\$3,800	0	0
59 F. D. Hall,	20	0	0	0	0	0	0	0	0	0	0	0	0	0	100	75	1,000	0	0

a 973 E. 10th st., N.      b 4004 63d st., S. E.      c 1120 E. Caruthers st.      d 114 E. 28th st., N.      e 6032 45th av., S. E.  
 b<sup>h</sup> 843 E. 13th st., N.      f Missionary aid to salary.      \* No parsonage.

YOUNG PEOPLE'S SOCIETIES: Societies, 34; members, 1,278.  
 MEN'S ORGANIZATIONS: Societies, 13; members, 792.  
 CONTRIBUTIONS: American Board (churches, 34), \$1,752; Woman's Boards (22), \$1,198; Congregational Education Society (22), \$106; Congregational Church Building Society (38), \$929; Congregational Home Missionary Society (37), \$1,438; American Missionary Association (29), \$673; Congregational Sunday-School and Publishing Society (35), \$307; Ministerial Relief (14), \$142. Total (47), \$6,687.

Other and special Congregational gifts (21), \$1,492. Undenominational gifts (27), \$1,605. Grand total (47), \$9,784.  
 HOME EXPENSES: No. of churches reporting, 52; amount, \$79,156.  
 INCREASE: Churches, 4; Members, 188; Sunday School Members, 390; Young People's Societies, Members, 19; Home Expense, \$4,430. Value of Property, \$10,150; Amount of Debt, \$8,590.  
 DECREASE: Benevolence, \$271.

For Fifth-Year Statistics see General Summaries.

## PENNSYLVANIA.

CONGREGATIONAL CONFERENCE OF: Organized Oct. 14, 1886. OFFICERS: Rev. C. H. Dutton, Kane, moderator; W. Marshall Randles, Edwardsville, Wilkesbarre, registrar; David Howells, Kane, treasurer. SESSION OF 1914:

CHURCHES	CLERKS		MINISTERS		MEMBERS				ADMITTED				REMOVED				EAPT.		Fam.				
	Org.	Interced.	Names	Names	Ord.	C'd.	Ma.	Fe.	To.	Ab.	C.	L.	To.	Di.	L.	R.	To.	Ad.		Inf.			
1 Allegheny, Slavonic,	1901	1913	Mrs. Ellen Martinco,	Andrew Kovac,	'01	'99	30	24	44	9	9	0	9	0	2	0	2	0	2	0	21		
2 " Ist,	1901	1907	Peter Caye,	Arthur H. Claffin,	'82	'01	47	109	156	21	12	1	13	1	8	11	20	35	250	0	250		
3 Arnot,	1888	1896	Orson Jones,	Charles Edward Fretz,	'12	'13	16	23	39	12	22	0	22	0	0	0	0	0	2	6	45	45	
4 Audenried,	1868	1886	Miss Ida M. Lewis,	William C. B. Hickman,	'08	'11	39	72	111	19	4	0	4	1	2	1	4	0	0	51	51	51	
5 Bangor, Bethel,	1873	1873	Dea. Robert R. Hughes,	Ivor Thomas, r.	'79	'00	39	60	99	0	4	4	8	3	5	4	12	0	10	30	30	30	
6 Blossburg, Ist,	1870	1886					3	28	31														
7 " 2d,	1886	1886	Walter Youdas,	Charles Edward Fretz,	'12	'13	38	70	108	35	71	0	71	1	0	0	1	0	1	0	1	58	58
8 Bradlock, Ist,	1888	1893	Mrs. T. Addenbrook,	G. Herbert Ekins, i.	'12	'12	60	65	125	20	7	7	14	0	0	0	0	0	0	8	50	40	8
9 " Slavonic,	1896	1898	Mike Vechter,	Andrew Gavlik, r. †	'01	'13	15	21	36	3	4	8	12	1	2	13	16	0	2	10	10	2	10
10 Buttonwood,	1909	1909	Henry LeRoy Tepleton, a	Owen Thomas, a	'05	'12	61	70	131	0	115	0	115	1	0	0	2	3	8	22	70	70	
11 Carbondale,	1831	1848	J. L. Goodwin,	George V. Hamilton,	'12	'12	28	60	88	0	0	0	0	0	0	0	0	0	0	0	90	90	90
12 Catsasqua, Bethel,	1882	1883					14	27	41														
13 Centerville,	1859	1868	Dea. L. W. Chase,	Oscar Fredrick Koch,	'00	'06	19	19	38	6	0	0	0	2	2	0	4	0	1	30	30	30	
14 Chandler's Valley, Swedish,	1883	1883	Victor Ramber,				18	34	52														
15 Charleston, Wellsboro,	1840	1867					18	34	52														
16 Clifford, Welsh Hill,	1834	1888	Wortley Bennette,	Thomas Stephen Lewis,	'89	'12	33	54	87	17	1	2	3	2	0	0	2	1	0	42	42	42	
17 Coaldale, Ist,	1877	1877	William Clements,	[Frank H. Pascoe, Lic.]			15	30	45	2	17	1	18	1	0	62	63	0	0	40	40	40	
18 " 2d,	1897	1894	David Yemm, Jr.,				24	42	66	0	0	0	0	0	0	20	20	0	0	40	40	40	
19 Coleraine, Welsh, b	1850	1848	Dea. John R. Gibbon,	William C. B. Hickman,	'08	'11	33	37	70	0	9	0	9	0	0	0	0	0	0	2	43	43	
20 Delta, Welsh,	1855	1904	John W. Jones,				19	27	46	0	0	0	0	0	0	1	1	0	0	46	46	46	
21 DuBois, Swedish,	1898	1903	Rev. David Lunquist,	David Lunquist, i.	'93	'11	17	20	37	3	3	0	3	0	0	2	2	0	2	7	46	46	
22 Duquesne, Slavonic,	1901	1902	John Zeleznic,	Andrew Gavlik, r.	'01	'99	38	42	80	9	4	1	5	0	5	5	10	0	4	25	25	25	
23 Ebensburg, Ist,	1797	1868	Dea. B. Frank Jervis,	John R. Thomas, r.	'13	'13	133	210	343	60	0	3	3	1	5	0	0	0	140	140	140		
24 " South,	1867	1867	T. J. Hughes,				32	30	62	11										21	21	21	
25 Edwardsville, Welsh,	1868	1889	Dea. William L. Roberts,	Thomas C. Edwards, i. o	'71	'78	305	504	809	0	182	15	197	5	20	14	39	14	16	225	225		
26 " Bethesda,	1886	1887	Harold Ross, d	Walter M. Randles,	'03	'08	186	217	403	7	231	5	236	4	5	45	54	37	23	200	200		
27 Farrell,	1902	1907	Maurice Lloyd, o	Elvin Lloyd Roberts, i.	'12	'12	47	83	130	3	20	6	26	0	1	5	6	2	4	100	100		
28 Forest City,	1889	1889	Robert Jones, a				6	7	13	0	1	2	0	0	0	0	0	0	0	28	28		
29 Fountain Springs,	1885	1887	Miss Amy D. Conner,				13	34	47	4	0	0	1	2	0	2	26	28	0	50	50		
30 Glen Lyon,	1887	1909					10	20	30														
31 Glenolden,	1887	1907	Charles E. Hepford,	William H. Medlar, i.	'85	'13	57	101	158	34	19	6	25	1	6	21	28	3	7	120	120		
32 Harford,	1800	1806	O. F. Maynard,	Franklin J. Webster,	'86	'10	51	116	167	0	0	0	0	0	1	6	0	7	0	1	74	74	
33 Homestead,	1888	1886	William R. Zacharias, ab	[George S. Brooks, Lic.]			'12	29	50	79	4	8	0	8	1	0	0	1	0	4	16	16	
34 Jernyn,	1910	1888	John W. Jones,	William T. Holmes, r.	'03	'13	4	18	22	2	0	0	0	0	0	0	0	0	0	3	3	3	
35 Johnstown,	1854	1891	Dea. Joseph T. Reese,	Benjamin D. Evans,	'12	'13	78	126	204	2	80	5	85	1	4	12	17	8	3	175	175		
36 Kane,	1887	1890	Norman D. Howells,	Charles H. Dutton,	'90	'11	51	109	160	17	0	0	0	3	14	16	33	0	1	80	80		

a Wilkesbarre, R.D. 1.

b Beaver Meadows.

c Kingston.

d Larksville.

e Sharon.

aa Vandling.

bbMunhall.

† John Gallo, assf.

SUNDAY SCHOOLS		CHURCH TREASURERS		OFFERINGS FOR THE BENEVOLENT SOCIETIES										SALARIES, VALUES, ETC.					
Members	Young People's Mem.	Men's Organizations	Church Treasurers	A. B. C. F. M.	Woman's Boards	Congl. Ed. Soc.	Congl. Church Bldg. Socy	Congl. Home Miss. Soc.	Am. Miss. Association	Congl. S. S. and Pub. Soc.	Ministerial Relief	Totals	Other Congregational Officers	Union National Gifts	Home Expenses	Salaries	Value Church Property	Investment Funds	Amount of Debt.
1 Andrew Kovacs, h 60	27	Men's	John Martinco,	\$18	9	9	9	\$6	9	9	\$2	\$24	9	\$15	\$700	\$358	\$9,000	\$0	\$2,000
2 Rev. A. H. Claffin, h 312	75	65	A. L. Swanson,	62	5	13	22	38	28	11	12	191	7	9	\$700	1,000	65,000	0	18,000
3 Henry Harris, h 67	25	14	James Norman,		9	3	5	15	3	3	2	37	4	4	412	4350	2,500	0	0
4 Ida M. Lewis, h 94	30		Miss Mary Lewis,	17		3	5	8	7	3	1	44	4	4	700	6000	3,000	0	0
5 William J. Davies, h 125	50		Robert R. Hughes,					10				11				500	*1,200	0	0
6	30																		
7 Albert W. Newett, h 140	40	16	Charles Schultz,	35		4	13	44	16	17	11	140	6	93	4300	4300	*1,500	0	1,400
8 T. E. Tomlinson, h 140	40	16	T. E. Tomlinson,	9	1	2	3	58	4	1		78	5	8	209	1700	*13,000	0	5,000
9 John Gallo, m 140	41	0	Paul Novyky,					5		5	1	11	10	20	1200	1950	*5,000	0	1,300
10 Bella Cochrone, m 130	24		William T. Davies,												975	1700	17,000	0	1,500
11 Mrs. Charles Barlow, h 35	35		William Riddall,																
12 W. W. Claus, h 35	35		Mrs. Madge Walker,	7				3		4		14	2	58	175	0	*15,000	0	0
14 Andrew Molin, b 25	25		C. H. Carlson,									3	2	58	400	250	2,000	0	0
15	35																		
16 Merrill Jones, e 60	60		George H. Reynolds, <sup>a</sup>					3				3		1,100	1,100	600	7,500	1,000	0
17 David Griffiths, h 70	57	30	William Evans,	11				3								780	*1,000	0	0
18 John F. Bradbury, h 100	100		Edward Williams,						4	2	1	11				768	40	*5,000	0
19 William Lewis, <sup>b</sup> h 86	39	9	Dea. Howard Evans,	9		2	3	10	4	2	1	31	10	10	427	283	*2,250	0	0
20 Griffith Griffith, e 54	54	3	John D. Jones,	3			5	5				13				302	0	*1,000	0
21 Vermer Erickson, h 70	60	5	Otto Pearson,	35		6	25	68	16	7	6	163	5	12	582	41,000	8,500	0	700
22 Rev. Andrew Gavlick, h 280	40	102	Mike Feder,		15	21	36	55	45	18	9	301	54	40	2,173	1,600	30,000	0	0
23 Willis W. Davis, h 90	36		George T. Davis,																
24 Elmer Hughes, <sup>a</sup> h 581	210	150	John Bamford, <sup>aa</sup>	120		25	35	60	40	15	10	311	50	123	3,035	1,800	*30,000	3,000	200
25 Thomas H. Williams, h 400	68	110	Joseph J. Davis,	40		11	15	21	17	18	5	127	70	3,350	1,900	11,500	0	1,100	
26 Bert Hill, <sup>bb</sup> h 154	40		William P. Perry,	4		1	2	3	2	1		13	13	1,114	720	*9,700	0	1,800	
27 James B. Thomas, h 40	40		Thomas E. Lewis,													83,000	0	0	
28 Henry G. Jones, h 80	80		Mrs. Ann Edwards, <sup>c</sup>														12,000	0	1,500
29 Robert K. Satzinger, h 30	30		Watson Satzinger,																
31 Charles T. Thompson, h 200	37	27	Charles L. Wilson,	30		5	10	30	10	5	5	95	70	100	2,631	1,500	*10,000	0	2,000
32 Ray Allen, h 110	30		F. O. Miller,	9	7	5	3	10	4		2	40	32	1,080	800	2,000	1,550	0	0
33 William R. Zacharias, h 70	25		Daniel Thomas,	3	1		1	3	2			10		0	873	750	*2,000	0	0
34 Samuel Cooper, h 57	50		Enoch James,					5				5	5	156			82,000	0	0
35 Benj. J. Davies, h 159	45		W. Louis A. Zuboond,				9			7		16	19	1,533	1,000	35,000	0	0	
36 W. H. Davis, h 130	22		S. K. Foote, Jr., <sup>c</sup>	138	10	78	27	96	52	16	32	449	93	110	2,140	1,200	20,000	2,500	0

Kingston.

Wilmore.

Cardiff, Md.

Tresckow.

Uniondale, R. D. 1.

Sugar Grove, R. D. 2.

Swissvale.

Swissvale.

† Missionary aid to salary. \* No parsonage.

CHURCHES		CLERKS		MINISTERS		MEMBERS					REMOVED			BAPT.		Fam.				
Cities or Towns	Org. In-cluded	Names	Names	Ord.	C'd	Names	Ma.	Fe.	To.	Ab.	C.	L.	To.	Di.	L.	R.	To.	Ad.	Inf.	Fam.
37 Lauder.	1830			'62	'92	Fred Tito Evans,	10	12	22		23	7	30	1	0	0	1	0	13	220
38 Lansford, <i>W. Isl.</i>	1850			'06	'12	William H. Lewis,	16	29	45		25									60
39 " 2d,	1881	Evan T. W. Childin,					18	53	71											4
40 Le Raysville,	1803						7	16	23											
41 Lindsay,	1891						29	64	93											
42 McKeesport, Ist,	1809																			
43 Mahanoy City,	1866			'12	'12	David W. Fletcher,	47	100	147	60	4	3	7	5	7	13	25	2	12	230
44 Meadville,	1881	Miss Mary Carnachan,		'91	'11	John T. Nichols,	110	238	348											8
45 Milroy,	1884	G. Dale Hetrick,		'04	'09	Harry J. Deiss,	88	168	256	35	14	4	1	4	1	9	4	1	4	116
46 Miners Mills,	1869	John H. Thomas,		'81	'83	Theophilus Davies,	149	177	326	0	181	10	191	2	3	19	24	14	35	150
47 Minersville,	1832	Dea. John G. Williams,		'09	'12	E. Mansel Jones,	34	112	146	2	20	0	20	1	4	0	5	2	15	130
48 Monterey,	1822	Miss Jesse S. Thompson, <sup>a</sup>		'14	'15	George H. Enfield, <i>M. P.</i> <sup>b</sup>	15	25	40	0	0	0	0	0	0	12	12	0	0	
49 Mount Carmel,	1870	Miss Emma Smith,		'86	'13	Thomas Iltyd James,	35	80	115	10	9	0	9	2	1	8	11	0	0	258
50 Nanticoke, Moriah,	1887						35	68	103											61
51 " Bethel,	1886	Worthey A. Catver,		'96	'14	Harry W. Johnson,	86	159	245	5	76	0	76	3	5	8	16	8	5	200
52 Neath,	1833	Fred Davis,		'97	'12	James Williams,	32	50	82	8	2	0	2	2	0	0	2	0	0	43
53 New Castle,	1894						94	130	224											105
54 Olyphant,	1847	David J. Morgan,		'03	'12	William T. Holmes,	38	55	93	0	15	3	18	1	3	16	20	3	15	65
55 Philadelphia, Central,	1864	Dea. John Edmunds,		'08	'13	William V. Berg, <i>i.</i>	171	277	448	75	16	9	25	7	6	1	14			250
56 " " Pilgrim,	1897	William Taggart,		'97	'97	Harry W. Myers, jr., <i>i.</i>	46	92	138	2	9	0	9	1	1	15	17	0	13	300
57 " Germantown,	'88	R. M. Rerrick,		'90	'09	Edwin Howard Romig, <i>i.</i>	128	195	323	5	14	18	32	1	3	0	4	4	6	108
58 " Park,	1893	John C. Stine,		'96	'96	Clinton Baltzell Adams, <i>i.</i>	152	187	339	15	14	7	21	1	2	0	3	4	6	300
59 " Kensington,	1895	Dea. William Tyas,		'85	'09	Marion W. Hissey, <i>i.</i>	84	181	265	3	21	1	22	0	0	0	0	1	35	500
60 " Snyder av.,	1896	Charles H. Sink,					179	296	475	0	6	4	10	11	13	15	39	35	64	450
61 " Midvale,	1905																			
62 Pittsburg, Ist,	1844	Russell Morgan,		'80	'11	George Samuel Richards,	50	70	120	0		9	9	1	1	62	64			35
63 " Arlington,	1868	H. D. Evans,					27	51	78											
64 " <i>Sveetish</i> ,	1886						60	82	142	0	51	9	60	4	9	10	23	4	16	450
65 " Puritan,	1892	George Wessa,		'84	'12	Thomas E. Richards, r. †	79	120	199											
66 Pittston,	1858	W. B. Evans,		'84	'03	James Vinson Stephens,	82	120	199											
67 " West,	1883	John Elander,		'77	'08	James A. Jones,	32	83	115	12	25	1	26	0	2	1	3	4	18	84
68 Plymouth, <i>W. Isl.</i> ,	1864	William T. Jones,		'94	'01	Henry R. Hughes,	139	206	345	7	98	4	102	3	6	32	41	1	19	135
69 " " Pilgrim,	1884	Frank E. Schaulde,		'94	'13	William Pierce,	133	193	326	7	115	8	123	0	7	91	50	151		
70 " Elm,	1891	Reese H. Close,		'08	'09	Arthur R. Teisk,	103	172	275	7	228	2	228	2	6	45	53	58	43	224
71 Pottersville,	1851	Mrs. Newell G. Corbin,					0	20	20	4	1	0	1	0	0	0	0	0	0	45
72 Randolph, <i>Guy's Mills</i> ,	1825	Miss Gertrude A. Wood,		'05	'11	Abraham P. Weekerly,	33	44	77	16	8	2	10	2	10	12	2	0	44	
73 Rendham,	1887	Mrs. Wallace Ormston, <sup>c</sup>		'76	'12	Richard Powell,	35	43	78	3	30	0	30	3	0	3	6	5	15	74
74 Renova, <i>Sveetish</i> ,	1889						8	11	19	0	7	1	7	1	1	1	1	1	1	
75 Riceville,	1858	Miss Clara B. Westgate,					4	24	28	0										3
76 Ridgeway, <i>Sveetish</i> ,	1892	Oscar Nordstrom,		'00	'12	Otto Nelson,	80	144	224		36		36	3	9	1	13	15	65	

† Mrs. J. B. Richards, *asst. pastor.*

<sup>a</sup> Old Forge.

<sup>b</sup> Charmian.

<sup>c</sup> Blue Ridge Summit.



SUNDAY SCHOOLS		OFFERINGS FOR THE BENEVOLENT SOCIETIES										SALARIES, VALUES, ETC.										
Superintendents	Mem	V. P. Mem	S. Op.	M. Mem	CHURCH TREASURERS										Home Exp.	Value Ch. Property	Invest. Funds	Amt. of Debt				
					A. B. C. F. M.	W. M.	C. E. Soc.	C. B. Soc.	C. H. M. Soc.	A. M. Soc.	C. S. S. & P. S.	Min. Relief	Totals	Other Off.					Ind. Mem.	Salaries		
37																						
38																						
39	h	420			75	50	31	3	5	10	101	12	18	21	243	17	50	3,110	1,500	45,000	2,900	
40						18	3			6	21	8	4	3	68							
41																						
42																						
43																						
44	lm	175			50	75	30	21	15	30	82	50	20	10	318	50	120	3,525	1,600	\$35,000	2,000	
45	h	352			54	41				17	33	25	8	4	113	30	30	1,283	900	10,000	700	
46	h	325			27	12				7	7	6			28	60	15	1,360	660	10,000	0	
47	h	250			25	8									25	10		1,400	840	\$25,000	370	
48	h	231									17				17				700	800		
49	h																		1,000	\$7,000		
50																			1,200	\$20,000	0	
51		325				7	10				5	7			29	4		725	600	6,000	450	
52		70									21				24	15						
53																						
54	h	130			16	87	68	36	24	51	60	11	3	9	346	6	3	1,174	720	\$8,000	0	
55	h	237																	8	6,010	3,000	
56	h	280			200														25	1,700	\$15,000	0
57	h	267			100															5,750	1,500	
58	h	300			45																195	
59	h	511			98																17,100	
60	h	725			75																2,400	
61		39																			\$26,000	0
62																					40,000	12,217
63		109																			150,000	31,000
64																					\$30,000	8,000
65		125																			\$26,000	0
66		225																			14,000	0
67		210			45																900	0
68		250																			11,000	0
69		350			17																18,000	0
70	h	578			63																\$16,000	1,800
71		73																			10,000	0
72		55																			\$2,000	0
73		130			50																4,000	1,250
74		25																			\$1,000	0
75		30																			\$1,000	0
76	h	350																			240	3,000
																					1,080	35,000

† Missionary aid to salary. \* No patronage.

<sup>a</sup> Blue Ridge Summit.

CHURCHES		CLERKS		MINISTERS		MEMBERS				ADMITTED			REMOVED			BAPT.		Fam.		
Cities or Towns	Org.	Names	Names	Names	Ord.	C'd	Ma.	Fe.	To.	Ab.	C.	L.	To.	Di.	L.	R.	To.		Ad	Inf.
77 Rochester,	1892 1895			James A. Lumley, i.	'94	'13	25	47	104	3	15	5	29	0	1	0	1	0	3	40
78 Roxborough,	1910 1910	Herbert Land,					45	52	99											125
79 Scanton, Providence,	1854 1904						90	185	275											196
80 "	1856 1857	John R. Jones,		David Jones,	'83	'90	100	220	320	0	12	2	14	7	6	3	16	0	0	136
81 "	1882 1893	Miss E. A. Evans,		Charles Eldred Shelton, i.	'00	'13	160	300	460	0	50	13	63	3	7	0	10	17	20	200
82 "	1886 1888			Evone Evans,	'95	'13	103	183	286											200
83 "	1889 1894	Robert G. Caswell,					7	18	25		47	4	51	2	4	2	8	11	20	700
84 "	1912			W. Tudwel Williams, i.	'88	'05	25	82	107	3	54	0	54	1	0	0	1	3	14	156
85 Shamokin,	1861 1896	David I. Davies,					31	60	91	10	9	1	10	4	5	0	9	0	1	
86 Sharon,	1874 1900	Mrs. W. A. Maitland,		Barbara Slavinskie,	'10	'09	25	42	67	1	4	2	6	2	3	1	6	1	11	
87 Shenandoah,	1866 1866	Miss Elizabeth Bellis,					25	66	91											
88 Smithfield, East,	1801 1861			Dea. Richard O. Roberts,			60	80	140	13	49		49	1	10	6	17	17	50	
89 Slaton,	1859 1883			P. Lewis Lloyd, i. <sup>a</sup>	'12	'12	25	35	60	2	29	2	31	0	1	2	3	0	6	32
90 Spring Brook,	1869 1883	Tallie J. Thomas, <sup>a</sup>		Lemuel A. Kirkland,	'99	'12	1	5	6	2	2	0	0	0	2	2	2	2	2	4
91 Spring Creek, West,	1847 1891	Mrs. Fay Bolden, <sup>b</sup>		Lemuel A. Kirkland,	'99	'12	20	45	65	16	15	5	20	0	1	3	4	16	2	28
92 "	1882 1882	Miss M. Julia Jackson,					4	7	11	3	0	0	0	0	0	1	8	9	3	4
93 "	1904 1904	Miss Anna M. Porter,		Joseph Gluvna, <sup>d</sup>	'11		11	11	22	21	5	3	8	0	4	0	4	3	0	0
94 Stockdale, Slavonic,	1900 1907	John Laska, <sup>e</sup>					1	3	4	1	2	0	2	1	1	0	2	0	0	2
95 Sugar Grove,	1836 1840	John McLean,					26	47	73	15	1	0	1	5	1	6	6	12	40	
96 Susquehanna,	1900 1900	Miss Margaret Hayes,		John Mysdlin Jones,	'98	'12	58	81	139	30	2	32	4	2	0	0	6	12	0	
97 Taylor,	1874 1875	Robert M. Roberts,		A. Gerhard Eklund,	'12	'13	15	17	32	3	0	0	0	1	0	0	1	0	0	30
98 Titusville, Swedish,	1893 1895	Gust Lindén,		Nils J. Wessell,	'04	'12	36	54	90	0	7	0	7	1	0	1	2	0	4	
99 Warren, Swedish,	1890 1900	David Scott,		James Williams,	'97	'12														
100 " West,	1887																			8
101 Wheatland,	1872 1909																			
102 Wilkesbarre, Ist,	1869 1868			William Gryn Williams, i.	'02	'12	66	114	180	2	89	4	93	2	8	13	23	9	33	87
103 " 2d,	1883 1910	Robert Edwards,		Ebenezer J. Morris, i.	'71	'89	200	324	524	26	189	21	210	2	9	0	11	28	13	150
104 " Puritan,	1885 1887	William J. Cross,		A. Norris Greenfield,	'06	'13	76	122	198	34	15	2	17	5	12	0	17	3	11	134
105 Williamsport,	1903 1904	Dea. C. W. Huntington,		Ivor Thomas,	'79	'00	31	30	61	2	3	3	3	1	15	16				24
106 Wind Gap,	1891 1897	Robert O. Roberts,																		

<sup>a</sup> Moscov, R.D. 3. <sup>b</sup> Corry, R.D. 11. <sup>c</sup> Monessen. <sup>d</sup> Charleroi.

SUNDAY SCHOOLS			V. P. S.		MENS ORG.		CHURCH TREASURERS		OFFERINGS FOR THE BENEVOLENT SOCIETIES										SALARIES, VALUES, ETC.					
Superintendent	Members	Men	W. S.	Men	Mens. Org.	Men	Men	Men	A. B. C. F. M.	Wom's F. M.	C. E. Soc.	C. C. B. Soc.	C. H. M. Soc.	A. M. & P. S.	J. C. S. S.	Min. & P. S.	Relief	Totals	Other	Home	Value Ch. Property	Salaries	Invest. Funds	Am't. of Debt
77 Rev. J. A. Lunley, h	75	149	60	James Holt,	13	7	10	4	12	42	3	4	6	2	1	29	42	18	12	2,500	\$1,200	\$75,000	0	1,500
79 Theophilus Bowen, m	75	149	75	William J. Thomas,	7	10	2	10	9	26	2	10	9	2	5	69	52	2,362	52	2,362	1,200	\$25,000	100	400
81 Chester A. Thomas, m	1061	40	67	John R. Thomas,	19	47	51	11	21	29	52	10	243	251	47	3,331	251	3,331	1,500	\$30,000	0	5,070	0	600
82 John H. Phillips, m	260	65	93	Armit Thomas,	5	5	5	5	5	5	5	5	5	5	5	5	5	5	1,786	1,200	\$12,000	0	600	
84 David I. Davis, h	190	75	190	Mrs. Eliz. Hewitt,	23	23	23	23	23	23	23	23	23	23	23	23	23	23	0	0	\$11,000	0	0	
85 John Hughes, h	60	15	60	Mrs. J. E. Walters,	9	6	3	3	10	5	5	1	44	10	2	52	10	1,944	2	1,944	\$9,000	0	0	
87 W. J. Lewis, h	117	50	117	Henry Thomas,	9	8	3	3	10	5	5	1	44	10	2	52	10	1,944	2	1,944	\$528	6,500	1,900	
88 Richard O. Roberts, h	111	50	111	Richard O. Roberts,	6	6	1	2	3	3	3	1	16	10	6	16	16	6	7,000	600	\$7,000	0	500	
89 Arthur Jones, a	66	40	66	Thomas Elias, a	3	3	3	3	3	3	3	3	3	3	3	3	3	3	7,000	600	\$1,500	0	0	
90 Wallace Palmer, b	75	23	75	Mrs. Ada Bolden,	17	3	4	6	9	8	3	2	52	10	5	5	5	5	675	600	\$2,000	0	0	
91 Ewing Travsky, d	36	36	36	Mrs. Mary Stiekney,	15	15	15	15	15	15	15	15	15	15	15	15	15	15	164	164	\$850	\$2,000	7,000	
92 George Kamoda, j	52	52	52	M. M. Sanderson, e	12	12	12	12	12	12	12	12	12	12	12	12	12	12	790	790	\$800	7,500	1,000	
93 John McLean, h	101	101	101	John McLean,	9	9	9	9	9	9	9	9	9	9	9	9	9	9	1,264	600	600	20,000	1,550	
94 Charles H. Pettis, h	35	35	35	Thomas J. Hughes,	5	5	5	5	5	5	5	5	5	5	5	5	5	5	605	720	\$6,000	0	200	
95 Henry W. Howells, h	72	72	72	William Olson,	19	19	19	19	19	19	19	19	19	19	19	19	19	19	13	2,795	810	23,500	0	3,250
96 Oscar Samuelson, h	158	46	158	Irvan Pearson,	14	14	14	14	14	14	14	14	14	14	14	14	14	14	25	25	600	\$13,000	1,900	
97 Gust Swanson, h	65	10	65	John G. Hughes,	93	93	93	93	93	93	93	93	93	93	93	93	93	93	90	90	1,500	\$20,000	0	8,312
100 John M. Roberts, h	158	46	158	Thomas M. Davis,	44	44	44	44	44	44	44	44	44	44	44	44	44	44	63	2,189	1,200	30,000	0	8,312
101 John M. Roberts, h	65	10	65	Charles D. Gibson,	25	25	25	25	25	25	25	25	25	25	25	25	25	25	210	100	100	\$2,000	0	8,312
102 John M. Roberts, h	65	10	65	John Thomas,	3	3	3	3	3	3	3	3	3	3	3	3	3	3	3	3	3	3	3	3

† Missionary aid to salary. \* No parsimony. † Buffalo, N. Y. ‡ Charlevoix. § Spartansburg, R. D. 85. ¶ Moscow, R. D. 3.

## PENNSYLVANIA SUMMARY.

NAME OF STATE ORGANIZATION: THE CONGREGATIONAL CONFERENCE OF PENNSYLVANIA.

NAMES OF CHURCHES DROPPED: Albion; Ebensburg, North; Horatio; Pottsville.

CHURCHES: *Supplied by*, — Pastors installed, 15; pastors recognized, 7; pastors, 46; licentiates, 2; supplies, 1; vacant, 35. Total, 106.

MINISTERS: Pastors installed, 16; pastors recognized, 7; pastors, 42; supplying churches, 1. Total, 66. Without charge, 7. Total number of ministers, 73.

MEMBERSHIP: No. of males, 5,665; No. of females, 9,661. Total, 15,326. Absent, 739.—*Additions*, on confession, 2,486; by letter, 432. Total, 2,918. *Removals*, — death, 131; dismissal, 286; revision, 695. Total, 1,112.

## CHURCHES IN PENNSYLVANIA UNITED UNDER ONE PASTOR.

Church.	United with	United with
Arnot . . . . .	Blossburg, 2d.	Pottsville.
Audenried . . . . .	Coleraine.	West Warren.
Bangor . . . . .	Wind Gap.	Jermyn.
Centerville . . . . .	Riceville.	West Spring Creek.
Chandler's Valley . . . . .	Busti, N. Y.	
Church.	Church.	
Le Raysville . . . . .	Le Raysville . . . . .	
Neath . . . . .	Neath . . . . .	
Olyphant . . . . .	Olyphant . . . . .	
Spring Creek . . . . .	Spring Creek . . . . .	

## PENNSYLVANIA SUMMARY.

BAPTISMS: Adults, 410; infants, 762.

FAMILIES: 9,665.

SUNDAY SCHOOLS: Members, 17,307.

YOUNG PEOPLE'S SOCIETIES: Societies, 63; members, 3,209.

MEN'S ORGANIZATIONS: Societies, 28; members, 1,740.

WOMAN'S ORGANIZATIONS: American Board (churches, 44), \$1,449; Woman's Boards (23),

contributions: American Board (churches, 44), \$1,449; Woman's Boards (23),

\$353; Congregational Education Society (29), \$379; Congregational Church Build-

ing Society (45), \$565; Congregational Home Missionary Society (67), \$1,415;

American Missionary Association (43), \$672; Congregational Sunday-School and

Home Missionary Association (43), \$672.

Publishing Society (40), \$330; Ministerial Relief (35), \$233. Total (77), \$5,396.  
Other and special Congregational gifts (43), \$2,097; undenominational gifts (39),  
\$1,786. Grand total (82), \$9,279.

HOME EXPENSES: No. of churches reporting, 71; amount, \$103,214.

INCREASE: Members, 1,796; Sunday School Members, 2,464; Young People's Socie-

ties, Members, 1,063; Benevolence, \$2,861; Home Expense, \$3,737; Value of Prop-

erty, \$402,364; Amount of Debt, \$58,409.

DECREASE: Churches, 4;

LEGACIES: \$1,050.

For Fifth-Year Statistics see General Summaries.

**PORTO RICO.**  
No State Organization.

CHURCHES		CLERGY		MINISTERS		MEMBERS					ADMITTED			REMOVED			BAPT.		Fam.	
Cities or Towns	Org. Erected	Names	Names	Ord.	C'd	Ma.	Fe.	To.	Ab.	C.	L.	To.	Di.	L.	R.	To.	Ad.	Inf.	Fam.	
1 Fajardo, Ist.	1901 1905		Carl H. Corwin.	'92 '11		63	109	172	0	17	2	19	0	1	1	1	2	9	11	125
2 " Las Cabezas,	1904 1906	Miguel Robles,	Carl H. Corwin.	'92 '11		25	30	55	0	0	2	2	2	0	20	22	0	5	20	40
3 " Luquillo,	1905 1912	Mmanuel G. Martos,	Carl H. Corwin.	'92 '11		17	15	32	0	8	0	8	0	0	0	0	0	8	0	40
4 " Edwards Mem'l, <sup>a</sup>	1907 1910	Quintin Cruz,	Carl H. Corwin, <sup>†</sup>	'92 '11		19	18	37	2	9	0	9	0	0	0	0	15	2	45	45
5 Humacao, St. Paul's,	1902 1907	Antonio Castro,	Thomas M. Corson,	'06 '11		30	62	92	5	1	3	4	2	0	5	7	1	15	105	105
6 " St. Peter's, Las Piedras,	1911	Justo Sepulveda,	Thomas M. Corson,	'06 '11		29	14	43	4	0	0	0	0	0	0	0	0	0	25	25
7 " St. John's, <sup>b</sup>	1911	Mrs. Tomasi V. de Ojeda,	Thomas M. Corson,	'06 '11		18	36	54	5	5	0	5	0	0	9	9	5	3	32	32
8 Naguabo, St. Mark's,	1909	Juan Rodriguez,	Thomas M. Corson,	'06 '11		18	17	35	4	2	4	6	0	3	0	3	2	0	28	28
9 Rio Grande, Maneyes,	1907	Mmanuel G. Martos,	Carl H. Corwin,	'92 '11		2	5	7	0	1	0	1	1	0	0	1	0	1	0	20
10 San Juan, Saurtance,	1912 1907		Arelie G. Axell,	'00 '12		14	27	41	7	17	3	20	2	0	0	2	17	5	40	40
11 Yabucoa,	1906	Miss Emilia Fontany,	Thomas M. Corson, <sup>§</sup>	'06 '11		20	35	55	5	4	0	4	0	0	0	3	4	0	60	60

<sup>a</sup> Ceiba. <sup>†</sup> Juan Robles, *asst.*, '13. <sup>§</sup> Macario Rodriguez, *asst.*, '13.  
NAME OF STATE ORGANIZATION: None.  
CHURCHES: *Supplied by*, — Pastors recognized, 1; pastors, 10. Total, 11.  
MINISTERS: Pastors recognized, 1; pastors, 4. Total, 5.  
MEMBERSHIP: No. of males, 255; No. of females, 308. Total, 623. Absent, 32. SUNDAY SCHOOLS: Members, 999.  
FAMILIES: 540.

**RHODE ISLAND.**

CONGREGATIONAL CONFERENCE. Organized May 3, 1809. OFFICERS: Rev. James D. Dingwell, Central Falls, moderator; Rev. C. Fremont Roper, River Point, statistical secretary; Wm. P. Goodwin, Providence, treasurer. SESSION OF 1914: First Church, Pawtucket, May 12-13.

CHURCHES		CLERGY		MINISTERS		MEMBERS					ADMITTED			REMOVED			BAPT.		Fam.
Cities or Towns	Org. Erected	Names	Names	Ord.	C'd	Ma.	Fe.	To.	Ab.	C.	L.	To.	Di.	L.	R.	To.	Ad.	Inf.	Fam.
1 Auburn, Swedish,	1895 1898	Clair Peterson,	Emil O. Hedberg,	'97 '13		21	28	52	0	4	4	8	0	2	2	2	2	4	24
2 Barrington,	1718 1806	Miss Harriet A. Ren,	Lawrence D. Somers, <i>i.</i>	'11 '11		34	80	111	22	0	0	0	3	0	25	28	0	110	
3 Bristol, Ist.	1680 1856	R. A. McCaughey,	[Samuel A. Lindsay, <i>Lit.</i> ]	'11 '11		113	274	387	130	0	0	0	4	0	0	0	4	180	
4 Central Falls,	1845 1883	Chas. W. Arnold,	James D. Dingwell,	'95 '11		102	215	317	31	25	3	28	4	1	5	9	3	240	
5 Chepachet,	1846 1846	Mrs. H. W. Farnum,	Lester Howard,	'82 '13		29	62	91	10	0	0	0	0	0	0	0	0	40	
6 Cranston, Howard,	1873 1872	Miss Agda M. Johnson,	C. Fremont Roper,	'85 '12		13	45	58	29	0	0	0	1	2	0	3	0	30	
7 " Edgewood,	1873 1901	Fred Manchester,	John H. Larry,	'73 '07		41	86	127	40	2	9	11	1	2	0	3	2	4	170
8 Crompton, Swedish,	1890 1892	Arthur D. Hawkinson,	Adolph Liljengren,	'04 '09		35	46	81	21	2	0	2	1	4	4	0	6	30	
9 East Greenwich, Swedish,	1894 1895	Frank Johnson,	Carl G. Ryden,	'95 '13		23	45	68	7	9	0	9	1	0	0	1	2	24	
10 East Providence, Newman,	1643 1810	Geo. H. Carpenter,	Burton A. Lucas,	'97 '09		68	121	189	70	2	1	3	6	0	0	6	2	125	
11 " Riverside,	1681 1904	Chas. N. Kingsford,	George Benedict,	'83 '12		54	126	180	30	6	15	21	5	2	0	7	1	6	350
12 " United,	1889 1887	Miss Grace L. Wallen,	Oliver P. Emerson,	'71 '09		29	59	88	10	1	4	5	1	0	0	0	1	5	95

SUNDAY SCHOOLS		Y. P. Mens Org.		CHURCH TREASURERS		OFFERINGS FOR THE BENEVOLENT SOCIETIES						SALARIES, VALUES, ETC.								
Superintendents	Men	Men	Women	A. B. C. F. M.	Wom's F. M.	C. E. Soc.	C. C. B. Soc.	C. H. M. Soc.	A. M. Soc.	C. S. S. A.	Min. & P. S. Relief	Totals	Other Cong'l	Under Offerings	Home Gifts	Home Exp.	Salaries	Value Ch. Property	Invest. Funds	Am't. of Debt
1 Miss Jane A. McIver, m	280	80	x60			\$20						\$20	\$	\$58	\$112	\$10,500	\$0	\$0	\$0	\$0
2 Miss Jane A. Meliver, m	100	0	0	0	0	5	2	2				5		2	29	*1,200	0	0	0	0
3 Manuel G. Mattos, m	60	0	0	0	0	2	2					2		7	44	*1,200	0	0	0	0
4 Rev. Juan Robles, m	63	0	0	0	0	3						3			37	*600	0	0	0	0
5 Rev. T. M. Corson, m	195	0	0	0	0								11	1	123	10,000	0	0	0	0
6 Adolfo Rodriguez, m	35	0	0	0	0								0	0	33	40	0	0	0	0
7 Alfredo Castro, m	92	0	0	0	0								1	0	46	40	0	0	0	0
8 Eduardo Biblioni, m	35	0	0	0	0								11	0	38	40	0	0	0	0
9 Manuel G. Mattos, m	20	0	0	0	0								0	0	3	40	0	0	0	0
10 Rev. Archie G. Axtell, m	61	0	0	0	0								0	0	0	18,000	0	0	0	0
11 Rev. M. Rodriguez, m	58	21	0	0	0								0	0	36	*1,600	0	0	0	0

\* No parsonage.

YOUNG PEOPLE'S SOCIETIES: Societies, 2; members, 101.

MEN'S ORGANIZATIONS: Societies, 1; members, 60.

CONTRIBUTORS: Congregational Church, Building Society (churches, 4), \$30. Total,

\$30. Other and special Congregational gifts (3), \$29; undenominational gifts (4),

\$68. Grand total (7), \$127.

HOME EXPENSES: No. of churches reporting, 10; amount, \$531.

INCREASE: Members, 29; Sunday School Members, 181; Young People's Societies,

Members, 13; Value of Property, \$2,000.

DECREASE: Home Expenses, \$317.

For Fifth-Year Statistics see General Summaries.

SUNDAY SCHOOLS		YOUNG PEOPLE'S SOCIETIES		MEN'S ORGANIZATIONS		CHURCH TREASURERS		OFFERINGS FOR THE BENEVOLENT SOCIETIES										SALARIES, VALUES, ETC.			
Superintendents	Members	Young People's Societies, Mem.	Men's Societies, Mem.	Women's Societies, Mem.	Boards	Ed. Soc.	Congl. Church Bldg. Soc.	Congl. Home Miss. Soc.	Assn. Miss. Soc.	Congl. S. S. and Pub. Soc.	Ministerial Relief	Totals	Other Congregational	Underdenominational	Home Expenses	Salaries	Value Church Property	Investment Funds	Am't. of Debt		
1 Herman Dahlquist, h	80	20	0	0	0	\$0	\$0	\$0	\$0	\$0	\$0	\$7	\$3	\$8	\$925	\$600	*\$3,400	\$	\$250		
2 Dea. Fred. P. Church, h	140	0	0	0	0	145	28	19	50	73	24	2	388	46	2,333	1,000	15,000	2,600	0		
3 C. H. Coggeswell, h	312	75	0	0	0	159	4	43	41	47	3	1	330	354	5,800	1,300	*26,000	19,000	1,600		
4 Robert Cushman, h	314	0	0	0	0	181	32	58	101	62	53	15	710		1,147	2,000	48,000	5,500	0		
5 Dea. Stephen C. Frons, h	60	40	0	0	0	22	0	5	26	0	3	3	39		835	700	4,500	2,500	0		
6 W. Warren G. Baxter, h	80	0	0	0	0	0	0	5	0	0	0	5	5	0	3,000	1,200	6,000	0	90		
7 Fred Thompson, h	150	30	20	0	0	0	0	0	0	0	0	0	25	0	1,250	750	5,500	0	2,350		
8 John A. Swanson, h	55	30	0	0	0	0	0	5	0	0	0	0	4	0	802	500	4,345	0	1,300		
9 Frank Johnson, h	50	10	0	0	0	0	0	0	0	0	0	0	5	5	50	350	10,000	0	475		
10 Arthur C. Bradley, h	172	0	0	0	0	25	12	13	6	24	9	1	215	15	2,879	1,000	10,000	0	0		
11 F. W. Kingsford, h	329	52	104	0	0	8	0	5	11	7	3	3	34	103	1,517	800	10,000	0	0		
12 Cornelius L. Bourne, h	110	34	15	0	0	15	0	5	12	0	0	0	61	0	1,524	900	*8,000	0	0		

† Missionary aid to salary. \* No parsonage.

CHURCHES		CLERKS		MINISTERS		MEMBERS				ADMITTED				REMOVED				BAPT.		Fam.
Cities or Towns	Org.	Churches	Names	Names	Ord.	C'd	Ma.	Fe.	To.	Ab.	C.	L.	To.	Di.	L.	R.	To.	Ad.	Inf.	Fam.
13 East Providence, Hope,	1904	1911	Mrs. Sarah E. Kent,	Eugene B. Smith,	'09	'12	25	43	68	6	21	27	1	0	0	0	1	3	5	90
14 Kingston,	1695	1820	Bernon E. Helme,	Charles P. Redfield,	'99	'05	29	55	84	28	0	3	3	1	12	0	13	0	0	78
15 Little Compton,	1704	1832	Mrs. W. M. C. Wilbur,	Chas. J. Dutton,	'10	'12	26	48	74	22	0	0	0	2	3	0	5	0	1	60
16 Newport, United,	1720	1856	Dea. A. R. Manchester,				132	245	377	47	10	0	10	6	8	0	14	1	1	313
17 " Union,	1812	1871	Chas. A. Battle,	Clifford L. Miller, i.	'09	'13	32	57	89	0	11	1	12	4	2	0	6	0	0	25
18 Pawtucket, Ist,	1829	1868	Elmer S. Hosmer,	Edward R. Evans,	'99	'13	166	314	480	81	30	13	43	8	7	0	15	5	7	300
19 " Park Place,	1882	1885	Wm. M. Balkcom,	John J. Brokenshire,	'94	'07	194	432	626	70	22	3	25	11	13	5	29	10	9	600
20 " Smithfield av.,	1892	1906	John McGlaskou,	Lawrence D. Somers,	'11	'14	102	251	353	25	0	1	1	0	5	0	5	0	10	600
21 " Dartington,	1908	1908	Henry M. Soule,	Alexander J. Cameron,	'08	'11	47	105	152	0	4	9	13	0	1	0	1	0	16	310
22 " <i>Swedish</i> ,	1892	1895	Nels Johnson,	Ernst A. Swanson,	'09	'10	40	62	102	0	2	3	5	1	3	4	0	5	100	100
23 Peace Dale,	1857	1872	John K. Carpenter,	J. Warner Fobes, i.	'83	'89	75	160	241	45	6	3	9	4	2	0	6	3	1	200
24 Providence, Beneficent,	1743	1810	Royal H. Gladding,	Asbury Kron, i.	'98	'01	241	508	752	100	1	29	30	5	24	0	29	0	11	400
25 " <i>Armenian Evangelical</i> , 1913	1912	1912	Harry Krikorian,	Stephen B. Jacobin,	'06	'10	25	28	53	3	13	12	25	2	0	0	2	2	21	43
26 " Free Evangelical,	1843	1905	Wilfred G. McIntosh,	Chas. A. Fobes, r.	'91	'14	74	186	260	30	6	4	10	4	7	0	11	4	2	250
27 " Central,	1852	1893	Chas. W. Parmlce,	(Gaius Glenn Atkins, i. Frank E. Butler, <i>ass't.</i> Ralph A. Christie,	'95	'10	287	556	843	146	17	20	37	17	22	0	39	10	7	600
28 " People's,	1912	1882	W. M. C. Gardner,		'12	'12	24	43	67	0	0	3	3	2	1	0	3	0	0	105
29 " Pilgrim,	1869	1874	Arthur J. Stevens,	James E. McConnell, i.	'87	'05	283	623	906	154	8	3	11	6	12	0	18	0	9	208
30 " Union,	1871	1871	Frederick O. Clapp,	Edward L. Marsh, i.	'93	'07	132	292	424	51	6	9	15	1	6	1	8	2	9	400
31 " Plymouth,	1878	1881	Frank R. LaBree,	Charles F. Wood,	'87	'05	39	87	126	0	0	0	0	1	4	0	5	0	3	100
32 " Academy av.,	1885	1885	Clinton B. Allardice,	Nels E. Johnson,	'96	'05	109	177	286	0	15	0	15	2	28	12	42	12	19	200
33 " Free, <i>Swedish</i> ,	1888		Nimrod Floodin,	Chas. Fremont Roper, i.	'85	'04	82	130	212	75	5	3	8	2	0	0	2	4	4	150
34 River Point,	1849	1849	Dea. Thomas M. Holden,	Chas. D. Craue,	'74	'08	44	86	130	18	2	0	2	1	4	0	5	1	3	136
35 Saylesville,	1880	1873	H. Thornton Pease,	Chas. O. Parker,	'92	'11	23	74	97	23	4	4	8	3	0	17	20	0	0	75
36 Slatersville,	1816	1838	Dea. Geo. E. Tabor,	Gideon A. Burgess,	'82	'08	23	45	68	18	8	0	8	0	0	0	0	0	1	30
37 Thornton,	1889	1885	Miss May Westcott,	Robert D. Frost,	'74	'07	12	36	48	10	0	0	0	0	3	0	0	3	0	80
38 Tiverton,	1746	1845	Miss Florence W. Brown,	Samuel M. Cathcart,	'96	'07	126	236	362	45	18	7	25	2	1	0	3	1	8	165
39 Westerly, Pawcatuck,	1843	1849	Alexander Ferguson,	Theophilus H. Root,	'92	'00	40	27	67	19	1	0	1	1	0	0	1	0	1	98
40 Wood River Junction,	1895	1896	Chas. A. Durfee,	Hugh Price Hughes,	'93	'08	68	144	212	23	0	1	1	2	0	0	2	0	16	250
41 Woonsocket, Globe,	1834	1899	Miss Hellen M. Cook,																	

NAME OF STATE ORGANIZATION: RHODE ISLAND CONGREGATIONAL CONFERENCE.

CHURCHES: *Supplied by*, — Pastors installed, 8; pastors recognized 1; pastors, 28; licentiates, 1; vacant, 3. Total, 41.

MINISTERS: Pastors installed, 8; pastors recognized, 1; pastors, 28; supplying churches, 1. Total, 38. Without charge, 10. Total number of ministers, 48.

MEMBERSHIP: No. of males, 3,203; No. of females, 6,558. Total, 9,761. Absent, 1,322. *Additions*, — on confession, 246; by letter, 199. Total, 445. *Removals*, — death, 117; dismissal, 172; revision, 102. Total, 391.

BAPTISMS: Adults, 73; infants, 201.  
SUNDAY SCHOOLS: Members, 8,295.  
YOUNG PEOPLE'S SOCIETIES: Societies, 23; members, 1,043.  
MEN'S ORGANIZATIONS: Societies, 19; members, 2,258.  
CONTRIBUTORS: American Board (churches, 31), \$4,847; Woman's Boards (30), \$6,727; Congregational Education Society (27), \$890; Congregational Church Building Society (30), \$1,672; Congregational Home Missionary Society (38), \$4,322; Amer-



SUNDAY SCHOOLS			Y. P. Mens		CHURCH TREASURERS		OFFERINGS FOR THE BENEVOLENT SOCIETIES										SALARIES, VALUÉS, ETC.			
Superintendent	Mem	Orig.	A. B. C. W. M. S. F. M. I. Eds.	C. E. Soc.	C. E. Soc.	C. E. Soc.	C. H. M. Soc.	A. M. Soc.	A. M. Soc.	C. S. S. & P. S.	Min. & P. S.	Relief	Totals	Other Com. L. Officers	Home Exp. Ind. nom. 500	Salaries	Value Ch. Property	Invest. Funds	Amt. of Debt	
13 Arthur A. Fuller,	140	20	\$5	\$1	\$2	\$6	\$1	\$1	\$1	\$1	\$1	\$1	\$22	\$5	\$15	\$2,108	\$1,000	\$6,494	\$0	\$1,000
14 H. J. Wells,	60	30	334	98	36	75	260	120	39	28	39	962	0	125	1,508	1,200	6,500	5,000	0	
15 Geo. H. Simmons,	43	30	133	13	3	19	3	3	35	12	12	90	37	0	1,210	800	10,000	9,802	0	
16 R. R. Barker,	142	10	207	544	20	31	85	45	20	5	5	957	904	37	6,500	2,500	65,000	28,268	0	
17 Chas. A. Battle,	54	0	9	0	2	3	6	3	0	0	0	23	8	0	2,500	1,020	41,200	0	1,100	
18 John Johnson,	h 315	0	216	550	54	207	391	109	97	100	17,224	376	567	8,678	4,000	50,000	27,250	0	0	
19 Wm. C. Bourne,	h 625	64	50	303	25	30	77	66	45	22	618	0	300	6,655	2,500	50,000	0	0	29,000	
20 Wm. Christie,	533	340	0	32	3	8	5	5	53	150	30	13	513	1,000	17,000	0	5,500	0	0	
21 Sanford P. Soule,	h 340	0	11	10	2	4	7	3	2	39	30	13	513	1,000	17,000	0	5,500	0	0	
22 C. A. Hugstrom,	106	33	0	0	0	10	0	0	0	10	11	142	2,611	840	5,500	0	0	0	0	
23 Roland G. Haggard,	h 244	0	1,020	664	204	306	680	406	185	73	3,538	0	350	1,550	1,200	32,000	20,000	0	0	
24 Evan F. Kullgren,	h 435	0	372	553	108	184	531	213	65	86	2,072	534	140	120,773	840	41,200	0	0	0	
25 Aron Aaronian,	40	18	0	9	0	3	6	3	2	25	5	58	970	840	41,200	0	0	0	0	
26 Walter E. Smith,	h 202	0	110	68	20	30	78	35	18	7	336	103	101	3,220	1,600	36,000	0	0	0	
27 Rev. Frank E. Butler,	h 465	0	1,286	2,298	257	361	1,025	583	173	218	6,111	2,757	1,598	19,171	6,000	231,000	10,628	0	7,500	
28 Geo. G. Milliken,	123	0	19	0	4	6	12	5	3	13	202	0	42	4,200	1,800	60,000	0	0	0	
29 Henry A. Lamson,	h 215	34	48	101	7	3	21	15	8	13	202	0	42	4,200	1,800	60,000	0	0	0	
30	585	88	500	529	109	175	462	162	100	46	2,083	0	42	4,200	1,800	60,000	0	0	0	
31 Frank E. Farnham,	h 320	34	125	94	24	35	103	55	28	11	475	12	153	4,253	1,700	150,000	2,875	0	3,600	
32 Charles F. Wood,	h 95	21	0	0	0	2	0	0	0	0	26	0	47	1,300	12,000	0	0	0	0	
33 Frank Gustafson,	h 302	108	0	0	0	0	0	0	0	0	0	233	1,176	2,500	3,320	20,236	0	5,800		
34 Robert M. Clarke,	h 173	50	6	5	0	0	10	20	12	6	59	150	125	1,800	1,200	15,000	0	0	0	
35 Chas. D. Crane,	h 173	51	8	69	5	13	23	17	5	3	144	65	321	2,123	1,200	25,000	10,000	0	0	
36 Edward R. Esty,	h 116	0	7	25	0	0	18	16	5	5	71	55	35	1,012	650	4,000	3,600	0	0	
37 John Tomlinson,	h 30	0	6	0	1	1	4	1	0	4	13	4	4	400	260	3,400	0	0	0	
38 Peleg D. Humphrey,	h 32	45	0	9	10	2	3	19	3	2	3	51	36	19	1,001	600	6,000	6,000	0	
39 James McKenzie,	h 212	45	95	20	18	34	73	42	21	12	315	70	40	2,630	1,300	21,000	650	0	0	
40 Earnest Griffiths,	h 21	36	6	5	0	0	8	1	0	0	20	0	13	649	615	3,600	0	0	0	
41 Albert K. Tabor,	h 250	70	5	68	7	4	21	20	20	8	133	185	47	2,238	1,200	50,000	3,000	0	0	

\* No personage.

can Association (30), \$2,190; Congregational Sunday-School and Publishing Society (28), \$974; Ministerial Relief (18), \$659. Total (39) \$22,381. Other and special Congregational gifts (19), \$6,264; undenominational gifts (19), \$6,013. Grand total (41), \$34,658.

INCREASE: Members, 54; Sunday School Members, 82; Home Expense, \$8,599; Value of Property, \$19,957.  
DECREASE: Young People's Societies, Members, 325; Benevolence, \$550; Amount of Debt, \$4,935.

For Fifth-Year Statistics see General Summaries.

HOME EXPENSES: No. of churches reporting, 41; amount, \$139,507.

## SOUTH CAROLINA.

CONGREGATIONAL ASSOCIATION OF: Organized 1899. OFFICERS:

CHURCHES		CLERKS		MINISTERS		MEMBERS						ADMITTED			REMOVED			BAPT.		Fam.
Cities or Towns	Org. In Church	Names	Names	Names	Ord.	C'd	Ma.	Fe.	To.	Ab.	C.	L.	To.	Di.	L.	R.	To.	Ad.	Inf.	
1 Charleston, Circular,	1680 1890	Richard G. Lawrence,		E. Cullom Grimshaw,	'93	'12	29	48	77	14	12	2	14	0	1	12	13	0	6	50
2 " Plymouth,	1867 1868	Dea. Joseph A. Brown,		Abram L. DeMond,	'91	'10	63	125	188	16	12	0	12	0	0	0	0	1	5	40
3 Chester, Ebenezer,	1902						11	9	20											
4 Chester Co., Adamville,	1909			S. L. Jones,	'70	'10	5	6	11											9
5 Columbia, Pilgrim,	1894						12	11	23											
6 Eastover, Macedonia,	1897			Henry S. Bouleware,	'02		23	38	61											25
7 Greenville, Grace,	1902 1906			Henry S. Bouleware,	'09		10	12	22											15
8 " Mt. View,	1894						12	13	25											
9 Horrell, Cedar Creek,	1894						16	28	44											26
10 Lykesland, Veigte Chapel,	1894			Spencer L. Jones,			15	17	32	15	2	1	3	1	0	0	1	0	2	8
11 Wynnshoro, Plymouth,	1896 1898	Sireic B. Peary,					4	6	10											
12 " Wateree,	1901																			

NAME OF STATE ORGANIZATION: CONGREGATIONAL ASSOCIATION OF SOUTH CAROLINA.

CHURCHES: *Supplied by*, — Pastors, 4; supplies, 2; vacant, 6. Total, 12.

MINISTERS: Pastors, 4. Total, 4. Total number of ministers, 4.

MEMBERSHIP: No. of males, 209; No. of females, 324. Total, 533. Absent, 45.

Additions, — on confession, 26; by letter, 9. Total, 35. *Removals*, — death, 1; dismission, 1; revision, 25. Total, 27.

BAPTISMS: Adults, 1; infants, 13.

FAMILIES: 173.

SUNDAY SCHOOLS		OFFERINGS FOR THE BENEVOLENT SOCIETIES										SALARIES, VALUES, ETC.							
Superintendents	Members	CHURCH TREASURERS		OFFERINGS FOR THE BENEVOLENT SOCIETIES										Salaries	Value Church Property	Investment Funds	Amount of Debt		
		Men's Organizations	Young People's Societies, Men.	A. B. C. F. M.	Woman's Boards	Congl. Bd. Soc.	Congl. Church Bldg. Society	Congl. Home Miss. Soc.	Am. Miss. Association	Congl. S. S. and Pub. Soc.	Ministerial Relief	Totals	Other Congregational Offerings					Undenominational Gifts	Home Expenses
1 William H. Harvey,	114	0	0	\$10	\$10	\$10	\$	\$	\$	\$10	\$50	\$110	\$40	\$2,010	\$1,200	\$15,000	\$8,000	\$0	
2 Pier M. Gaillard,	136	24	24	\$10	\$10	\$10	\$	\$	\$	\$10	\$50	\$110	\$40	\$2,010	\$1,200	\$15,000	\$8,000	\$0	
3																			
4	31																		
5	20																		
6																			
7	143																		
8	40																		
9																			
10	4																		
11 Strote B. Peary,	20	0	0	\$10	\$10	\$10	\$	\$	\$	\$10	\$50	\$110	\$40	\$2,010	\$1,200	\$15,000	\$8,000	\$0	
12																			

† Missionary aid to salary. \* No parsonage.

SUNDAY SCHOOLS: Members, 502.  
 MEN'S ORGANIZATIONS: Societies 1; members, 24.  
 CONGREGATIONS: American Board (churches, 2), \$12; Woman's Boards (1), \$10; Congregational Church Building Society (1), \$10; Congregational Home Missionary Society (1), \$10; American Missionary Association (2), \$15; Congregational Sunday-School and Publishing Society (1), \$3; Ministerial Relief (1), \$10. Total (4), \$70.  
 For Fifth-Year Statistics see General Summaries.

Other and special Congregational gifts (1), \$110. Undenominational gifts (1), \$40. Grand total (4), \$220.  
 HOME EXPENSES: No. of churches reporting, 2; amount, \$3,830.  
 INCREASE: Members, 8; Benevolence, \$140; Home Expense, \$2,603.  
 DECREASE: Sunday School Members, 4; Value of Property, \$9,700; Amount of Debt, \$1,425.

## SOUTH DAKOTA.

CONGREGATIONAL CONFERENCE OF: Organized in 1871. OFFICERS: Rev. Stephen G. Butcher, Redfield, moderator; Rev. Geo. E. Green, Alcester, registrar; Rev. W. Herbert Thrall, D.P., Huron, treasurer. SESSION OF 1914: Yankton, May 19-21.

CHURCHES	CLERKS		MINISTERS		MEMBERS				ADMITTED			REMOVED			BAPT.		Fam.				
	Cities or Towns	Org.	Parishes	Names	Names	Ord.	C'd	Ma.	Fe.	To.	Ab.	C.	L.	To.	Di.	L.		R.	To.	Ad.	Inf.
1 Aberdeen,		1890	1898	Ralph N. Cuykendall,		'82	'00	42	91	136	32	1	8	9	1	3	18	22	0	0	95
2 Academy,		1888	1900	Mrs. Hattie Burton,	Thomas J. Dent,	'91	'89	76	54	130	15	3	0	3	1	1	2	4	0	0	40
3 Ada,		1908		Mrs. Ellie Mills,	[Lewis E. Camfield, i. Walter J. Hill, Lic.]	'12	'3	6	9	0	0	0	0	0	0	0	4	0	4	0	20
4 Akaska, Glicksthal, Ger. <sup>a</sup>		1909	1906	J. J. Schanzbach,	Jacob G. Weissenberger,	'11	'11	18	17	35	0	0	0	0	0	4	6	10	0	3	17
5 " " Pilger, Ger., b *		1901	1911	M. M. Gohring,	Jacob G. Weissenberger,	'11	'11	13	15	26	0	0	0	0	1	4	0	5	0	0	15
6 " " Petrus, Ger., c		1896		Fred Steiger,	Jacob G. Weissenberger,	'11	'11	5	5	0	0	0	0	0	0	0	0	0	0	1	5
7 " " Freudenthal, Ger., d		1902	1902	John Himerich,	Jacob G. Weissenberger,	'81	'12	3	10	13	0	0	0	0	0	0	0	0	0	2	5
8 Albee,		1902		Mrs. H. M. Webster,	[Hugh Hay, M.E.]	'81	'12	4	4	8	0	0	0	2	2	0	0	0	0	0	10
9 Alcester,		1877	1890	W. A. Newell,	Geo. E. Green,	'92	'13	18	32	50	6	0	0	0	0	2	0	2	0	0	50
10 Anna,		1904	1904		[Mrs. C. W. Smith, Lic.]	'13	'13	7	7	14											
11 Armour,		1886	1908	Mrs. Lora S. Mead,	Theodore C. Williams,	'01	'13	58	71	129	16	1	2	3	1	3	0	4	0	0	70
12 Arpan, Nisland,		1911		Roy Vaughn,	D. Webster Davis,	'07	'11	7	13	20	1	0	2	2	0	0	0	0	0	0	50
13 Arrowhead,		1912		Frank McCullough,	[Geo. D. Robinson, Pres.]	'10	'13	1	2	3	0	0	0	0	0	0	11	11	0	0	10
14 Ashton,		1882	1886	Mrs. Alice B. Rhoades,	S. Bryant Welles,	'06	'13	3	23	26	5	0	0	0	0	1	1	2	0	0	40
15 Athol,		1881	1881	Mrs. E. M. Booth,	S. Bryant Welles,	'06	'13	9	17	26	3	0	3	3	0	4	0	4	0	0	50
16 Badger,		1888	1901	C. S. Carter,	Wm. K. McNier,	'08	'13	10	15	25	2	0	1	1	0	0	0	0	0	0	25
17 Belle Fourche,		1891	1891	Mrs. E. R. Wilkinson,	Lauriston Reynolds,	'75	'12	21	54	75	10	6	6	12	0	2	5	7	3	3	100
18 Beresford,		1884	1891	Dea. E. R. DeReamer,	Henry W. Jamison, i.	'94	'94	67	89	156	25	1	1	2	4	6	20	30	1	5	100
19 Bethel, Mitchell,		1889	1898	Miss Jennie Parker,	[Mrs. S. B. Sisson, S. of F.]	'13	'13	6	12	18	0	0	0	0	0	0	0	1	1	0	15
20 Blaine, Newell,		1908		W. C. Staiger,	John Jeffries,	'77	'10	9	20	29	0	4	7	11	0	0	0	0	1	1	25
21 Bonesteel,		1902	1904	Rev. John Jeffries,	Alex. C. Warner,	'99	'10	10	25	35	7	0	0	0	0	0	0	0	0	1	20
22 Bon Homme, Taber,		1877	1885	Mrs. Mary Cooley,	Emil B. Kaitshuck,	'08	'11	4	6	10	1	4	0	4	1	2	0	3	0	0	40
23 Bowdle,		1886	1888	Mrs. Leta Hudson,	Emil B. Kaitshuck,	'08	'11	18	19	37	0	2	0	2	0	0	2	2	0	0	20
24 " " Friedensthal, Ger.,		1912	1888	Rev. E. B. Kaitshuck,	Emil B. Kaitshuck,	'08	'11	7	7	14											
25 " " Andreas, Ger.,		1901				'08	'11	7	7	14											
26 Brantford,		1906				'12	'12	14	21	35	9	5	2	7	0	0	0	0	2	1	35
27 Brentford,		1888	1907	Mrs. Mary E. Styles,	John R. Paterson,	'95	'12	11	23	34	6	5	6	11	0	1	0	1	1	0	100
28 Bryant,		1892	1892	J. B. Fairchild,	Geo. O. Long,	'01	'12	4	5	9	1	2	3	5	6	1	0	7	0	0	35
29 Buffalo,		1910	1914	Mrs. G. Cairney,	Vaclav Vavrina,	'09	'08	49	83	132	18	3	4	7	1	1	0	2	2	0	100
30 Canova,		1886	1889	M. T. Beveridge,	Knives S. Tontz,	'07	'12	40	72	112	18	6	5	11	1	3	0	4	1	6	80
31 Canton,		1870	1910	Mrs. Lee Stevenson,	Geo. Edw. Lewis,	'07	'12	17	17	34											
32 Carlisle, Johannes, German,		1906	1910			'12	'12	14	21	35	9	5	2	7	0	0	0	0	2	1	35
33 " " Tripp Co., German,		1911				'95	'12	11	23	34	6	5	6	11	0	1	0	1	1	0	100
34 " " Inmanuels, Ger.,		1910	1910			'01	'12	4	5	9	1	2	3	5	6	1	0	7	0	0	35
35 Cartar,		1883	1888	Mrs. C. U. Moore,	[J. B. Keepers, c Joel Brown, Chr.]	'90	'13	16	20	36	4	0	4	4	1	0	1	2	0	0	3
36 Carthage,		1883	1888			'90	'13	16	20	36	4	0	4	4	1	0	1	2	0	0	3

<sup>a</sup> The German and Indian churches in South Dakota are not listed alphabetically according to location, but are grouped in parishes.  
<sup>b</sup> Lowry.  
<sup>c</sup> Glenham.  
<sup>d</sup> Selby.  
<sup>e</sup> Dixon.

SUNDAY SCHOOLS		OFFERINGS FOR THE BENEVOLENT SOCIETIES										SALARIES, VALUES, ETC.								
Superintendents	Members	Young People's Societies, Mem.	Men's Organizations	CHURCH TREASURERS	A. B. C. F. M.	Women's Boards	Congl. Ed. Soc.	Congl. Church Bldg. Society	Congl. Home Miss. Soc.	Am. Miss. Association	Congl. S. S. and Pub. Soc.	Ministerial Relief	Totals	Other Congregational Offerings	Undenominational Gifts	Home Expenses	Salaries	Value Church Property	Investment Funds	Amount of Debt.
1 H. C. Johnson,	104	25	0	Mrs. Reswell Bottom,	\$14	\$30	\$6	\$17	\$48	\$10	\$11	\$2	\$138	\$15	\$0	\$1780	\$1,200	\$8,000	\$0	\$0
2 Wm. Burr Smith,	110	78	0	Edwin D. Pasek,	19	54	11	17	62	10	13	5	191	440	100	800	650	96,000	0	1,500
3 Miss May Mansbridge,	20	0	0	Miss May Mansbridge,														0	0	0
4 J. J. Selanzenbach,	0	0	0	Daniel Ladner,														3,000	0	0
5 John Etchelberg,	0	0	0	M. M. Gohring,														7750	0	0
6 Jacob Steiger,	7	0	0	Wilhelm Werner,														2,400	0	900
8 Mrs. Mary Paulson,	25	0	0	Mrs. Celia Friday,				3	3		5	6						2,400	0	0
9 Mrs. Geo. E. Green,	75	0	0	E. B. Watts,					16			36						4,000	0	0
10																				
11 Peter Eernesse,	110	0	0	Mrs. W. H. Conover,	21	30		13	40	12	12	5	133	0	20	1,600	1,100	15,000	0	1,575
12 Dr. W. F. Burner,	40	0	0	Fred Rose,							2		2					100	0	0
13	0	0	0															50	0	0
14 D. H. Roberts,	60	0	0	Mrs. Mary Shoetz,														360	0	0
15 Miss Nora Knapton,	65	0	0	Frank D. Booth,	12	36	6	13	15	8	9	4	103	5	21	785	750	5,625	0	0
16 A. Nelson,	30	0	0	P. R. Phinney,														2,000	0	0
17 John Durr,	175	40	0	Dr. J. L. Chassel,	23	20	2	7		11	8		71	0	0	1,350	340	1,600	0	0
18 Miss Grace M. Elliott,	150	30	0	Mrs. M. H. Meidell,	30	158					18	5	211	400	100	1,600	1,000	7,300	0	200
19																		6,000	0	0
20 W. R. Sisson, <sup>a</sup>	40	0	0	Mrs. A. Erickson, <sup>a</sup>														500	0	0
21 Mrs. John Jeffries,	55	0	0	Mrs. C. Tinkin,	2	4		6	26		4	2	44	0	1	685	780	6,000	0	0
22 A. J. Abbott,	25	0	0	Mrs. Peter Byrne,					15	8	10		33	5	25	450	400	2,000	350	0
23	0	0	0	O. Larson,	1			1	3	1	1	1	8	0	0	750	700	4,000	0	300
24 Jacob Ballinger,	25	0	0	Christ Gross, sr.,	9			3	25	5	6		57	0	0	750	600	4,000	0	300
25																				
26																				
27 R. C. Styles,	57	20	0	Mrs. M. E. Styles,	5	11	1	7	15	4	6		32	6	0	1,200	700	3,600	0	0
28 Mrs. F. T. Rumann,	110	33	0	J. O. Taft,	12	10	2	4	22	2	12	1	65	0	12	900	900	3,650	0	0
29 Harry Norton,	40	0	0	Mrs. D. D. Raber,														600	0	0
30 Mrs. J. H. Duxbury,	135	84	0	25 J. H. Duxbury,	30	12	10	29	95	17	19	4	216	61	11	1,355	1,000	6,000	0	435
31 Harry A. Lee,	175	28	0	W. A. Kinsley,				20	25				45	62	50	3,000	1,100	12,500	0	0
32																				
33																				
34																				
35																				
36 Rev. Joel Brown,	130	10	0	C. F. Conkey,				1			1		1	11	0	1,200	900	5,500	0	600

† Missionary aid to salary. \* No parsonage.

<sup>a</sup> Horse Creek.

CHURCHES	Org.	Clerical	CLERKS		MINISTERS		MEMBERS				ADMITTED				REMOVED				BAPT.		Fan.
			Names	Names	Names	Ord.	Cd.	Mo.	Fe.	To.	Ab.	C.	L.	To.	Di.	L.	R.	To.	Ad.	Int.	
37 Cedar, Highmore,	1911		Mrs. C. E. Cowin,		Ralph E. Bayes,	'08	'13	21	21	42	1	0	1	0	0	0	0	0	0	0	35
38 Centerville,	1892		Mrs. N. C. Paulsen,		Samuel R. McCarthy,	'06	'11	25	51	76	9	0	7	7	0	1	2	3	3	0	55
39 Chamberlain,	1881		Mrs. A. Brown,		[Walter J. Hill, <i>Lit.</i> ]	'12	'20	42	62	135	0	2	2	0	0	9	0	9	0	2	150
40 Chance,	1912		A. Blakely,		D. Webster Davis,	'07	'13	6	5	0	0	0	0	0	0	0	0	0	0	0	5
41 Chase, Nisland,	1913		Mrs. Chas. Church,		G. Webster Davis,	'07	'13	6	7	13	3	6	7	13	0	0	0	0	0	0	25
42 Chelsea,	1907		Josiah Senescall,		D. Webster Davis,	'12	'12	3	4	7	0	0	0	0	0	3	0	3	0	0	10
43 Clark,	1881		Mrs. F. G. Bohrl,		E. Winthrop Jenney,	'73	'11	13	55	68	10	5	0	5	0	5	0	5	6	11	110
44 Clear Lake,	1902		Geo. Almond,		Thomas D. Vincent,	'89	'13	32	62	94	9	0	2	2	0	4	0	4	0	0	60
45 Columbia,	1884		Mrs. M. C. Hunsberger,		Thomas E. Hall,	'13	'13	14	24	38	7	0	3	3	1	5	0	6	0	1	50
46 Conata,	1908		Mrs. A. E. Uley,		Donald J. Gillandets,	'06	'12	8	9	17	0	0	1	4	3	8	0	0	0	0	15
47 Cottonwood,	1907		Mrs. G. Shannon,		Henry C. Stallard,	'13	'13	11	27	38	8	0	3	3	0	6	0	6	4	2	75
48 Cressbard,	1885		Mrs. Chas. Doolittle,		Geo. P. Patterson,	'12	'12	16	26	42	1	4	1	5	0	5	0	5	0	0	50
49 Custer,	1880		Mrs. M. E. Ainslie,		Katherine W. Powell,	'05	'08	6	52	58	29	5	0	5	0	3	3	4	1	0	75
50 Dante,	1912		Mrs. D. J. Patterson,		John Thorns,	'08	'13	6	11	17	2	4	0	4	0	0	0	0	0	0	10
51 Deadwood,	1877		Joseph S. Baker,		John H. Hall,	'82	'11	25	54	79	25	0	0	0	1	1	0	2	0	0	100
52 De Smet,	1880		Geo. E. Mallory,		Geo. P. Netherly,	'04	'12	34	78	112	11	0	0	0	1	0	12	13	0	0	100
53 Dewey,	1910		Miss Ollie Jefferts,		Joseph T. O'Neill, <sup>+</sup>	'08	'13	6	5	11	0	0	0	0	0	0	13	13	0	0	25
54 Dover, Spencer,	1883		J. T. Gurney,		Geo. P. Netherly,	'04	'13	15	17	32	1	1	0	1	0	0	0	0	1	1	20
55 Drakola, Oldham,	1908		A. D. Smith,		Charles R. Bruce,	'86	'13	8	8	16	0	0	4	4	0	0	0	0	0	0	25
56 Duncan, Gann Valley,	1893		Mrs. Maud Grace,		[Geo. D. Robinson, <i>Pres.</i> ]	'10	'13	5	13	18	6	5	1	6	1	4	0	5	0	0	15
57 Dupree,	1911		Mrs. F. A. Haagen,		[Thomas D. Fee, <i>Chr.</i> ]	'12	'13	10	7	17	9	0	1	1	0	0	0	0	0	0	20
58 Eagle Butte,	1911		James Murphy,		Joseph T. O'Neill,	'08	'13	3	12	15	0	0	0	0	0	0	1	1	0	0	30
59 Edgemont,	1912		A. E. Bartlett,		William I. Beatty,	'77	'08	15	49	64	21	2	0	2	3	4	0	2	1	0	30
60 Elk Point,	1870		Dea. Geo. Hasson,		D. Webster Davis,	'07	'13	3	4	7	0	0	3	4	7	0	0	0	0	0	30
61 Empire, Vale,	1913		Harry Evans,		Ellis Crossley,	'08	'10	19	51	70	9	4	1	1	1	1	0	2	0	5	40
62 Erwin,	1885		Mrs. Elben Wilcox		Anton R. Larson,	'01	'14	42	61	66	10	11	1	1	1	19	21	8	1	150	
63 Esteline,	1899		Mrs. T. H. Jennings,		Herman Ollech,	'14	'13	31	30	61	24	33	0	33	2	0	2	4	0	0	15
64 Eureka, St. Paul's, <i>German</i> ,	1904		John Klundt,		Herman Ollech,	'14	'13	4	4	8	0	0	0	0	0	0	4	0	0	0	5
65 "	1896		Heinrich Aman,		Herman Ollech,	'14	'13														
66 "	"		"		Herman Ollech,	'14	'13	9	9	18	10	0	0	0	0	0	0	0	0	0	10
67 "	"		"		Herman Ollech,	'14	'13	9	11	20	0	2	0	2	1	0	3	4	0	2	10
68 "	"		"		Herman Ollech,	'14	'13														
69 "	"		"		Herman Ollech,	'14	'13														
70 Fairfax,	1902		"		Albert Reimann,	'07	'13	34	37	71	0	10	0	10	1	5	0	6	0	12	40
71 "	"		"		Albert Reimann,	'07	'13	17	19	36	0	2	0	2	0	0	0	0	0	5	20
72 "	"		"		Edgar L. Morse,	'79	'12	40	67	107	30	0	0	0	4	2	0	6	0	4	70
73 Faulkton,	1884		E. H. Thayer,		M. Claude Haecker,	'99	'13	3	7	10	0	0	0	0	0	18	0	0	0	25	
74 Firesteel,	1911		Miss M. R. Hamnerly,		Albert Amundson,	'00	'13	16	40	56	14	0	0	0	0	2	1	3	0	0	100
75 Fort Pierre,	1890		Mrs. Robert Barkley,		[Frederick Held, <i>Lay</i> ]	'13	'16	29	45	15	0	0	0	0	0	0	0	0	0	1	75
76 Frankfort,	1883		Mrs. M. L. Yager,			'13	'16	29	45	15	0	0	0	0	0	0	0	0	0	0	100

<sup>+</sup> Mrs. Dora F. O'Neill, *asst. pastor*.

<sup>b</sup> **Herried.**

<sup>a</sup> **Greenway.**

SUNDAY SCHOOLS			OFFERINGS FOR THE BENEVOLENT SOCIETIES										SALARIES, VALUES, ETC.						
Superintendents	Mem	V. P. Mens S. Org. Mem	CHURCH TREASURERS	A. B. C. F. M.	Wom's Soc.	C. E. Soc.	C. C. B. Soc.	C. H. M. Soc.	A. M. Soc.	A. & P. S. Soc.	C. S. S. Soc.	Min. Relief	Totals	Home Exp. \$	Home Exp. \$	Salaries	Value Ch. Property	Invest. Funds	Amt. of Debt
37 H. J. Truman,	35	29	0 H. J. Truman,	\$2	\$	\$1	\$2	\$4	\$1	\$6	\$	\$	\$16	\$10	\$0	\$150	\$0	\$0	\$0
38 Mrs. B. C. Stover,	100	0	0 James Thompson,	3	8	24	5	18	1	68	92	0	2,500	1,000	8,300	0	300	0	0
39 Rev. S. R. McCarthy,	140	0	62 Mamie Reynolds,	22	11	25	40	12	7	131	0	0	4,000	1,000	14,000	0	1,000	0	0
40	0	0	0	0	0	0	0	0	0	0	0	0	0	0	0	0	0	0	0
41 Charles Reed,	35	20	0 Mrs. Sarah McRand,	21	13	6	17	63	16	20	2	2	0	0	0	180	*2,500	0	0
42 Mrs. Geo. Johnston,	25	0	0 Mrs. Geo. Johnston,	0	0	0	0	0	0	0	0	0	0	0	0	0	0	0	0
43 Miss Harriet Jenney,	100	27	0 H. C. Beckoven,	12	16	12	39	1,310	1,100	6,000	0	0	225	33	43	1,900	7,000	0	0
44 Mrs. A. F. Rambharter,	140	0	0 Anton Artus,	8	3	8	2	5	1	52	8	0	0	39	29	1,310	1,100	0	0
45 Earl Fessenden,	60	26	0 T. M. Elbott,	0	0	0	0	0	0	0	0	0	0	60	60	885	700	0	0
46	0	0	0	0	0	0	0	0	0	0	0	0	0	2	0	150	120	0	0
47 Mrs. H. C. Stallard,	25	0	0 Alton C. Kingsbury,	0	0	0	0	0	0	0	0	0	0	15	1,200	4800	2,000	0	350
48 James Whitton,	40	10	0 Paul W. Loomis,	3	1	3	27	2	2	5	5	5	38	5	15	625	400	0	0
49 Rev. K. W. Powell,	55	15	0 Chas. E. Poirin,	0	0	0	0	0	0	0	0	0	0	3	250	1,120	700	0	0
50 Harry Rishel,	15	0	0 Harry Rishel,	7	21	3	13	6	6	52	0	0	34	0	0	150	104	0	0
51 Mrs. J. H. Hull,	115	25	0 Earl L. Clark,	0	0	0	0	0	0	0	0	0	0	0	0	1,300	41,200	0	0
52 S. W. Poage,	30	0	0 O. J. Hill,	0	0	0	0	0	0	0	0	0	0	65	0	1,300	1,900	0	0
53 L. Lindberg,	35	0	0 Geo. Darrow,	0	0	0	0	0	0	0	0	0	0	0	0	75	75	0	0
54	0	0	0	0	0	0	0	0	0	0	0	0	0	0	0	0	0	0	0
55 Fred O. Brown,	35	0	0 Ralph Wilkinson,	5	5	12	3	9	9	25	0	0	25	0	0	1,765	300	0	0
56 Fred J. Grace,	50	0	0 Mrs. Maund Grace,	0	0	0	0	0	0	0	0	0	0	9	14	120	100	0	0
57 Mrs. G. E. Richardson,	20	0	0 Mrs. A. W. Robertson,	0	0	0	0	0	0	0	0	0	0	3	0	275	250	0	0
58 Mrs. G. O. Preston,	45	0	0 J. H. Cady,	0	0	0	0	0	0	0	0	0	0	3	0	0	0	0	0
59 Mrs. J. T. O'Neill,	60	0	0 H. W. Barlett,	27	16	6	8	20	12	16	14	119	72	0	0	900	4,000	0	0
60 Miss Clara Hayes,	75	43	0 Guy E. Christianson,	0	0	0	0	0	0	0	0	0	0	0	0	1,025	3,500	0	0
61 Miss Beulah Cuples,	20	0	0 F. W. Williamson,	16	15	5	15	10	10	10	10	71	132	0	0	12	0	0	0
62 A. A. Cautson,	100	32	0 John W. Krueger,	4	4	2	8	2	9	26	18	0	0	0	0	5,275	850	0	500
63 G. G. Dybbald,	140	26	0 G. G. Dybbald,	0	0	0	0	0	0	0	0	0	0	0	0	1,255	1,100	0	500
64 Fred Melhoff,	45	0	0 Fred Melhoff,	10	10	2	2	20	2	22	0	0	0	0	0	775	400	0	0
65	0	0	0 Friedrich Annan,	0	0	0	0	0	0	0	0	0	0	0	0	0	0	0	0
66	0	0	0	0	0	0	0	0	0	0	0	0	0	0	0	0	0	0	0
67 Wilhelm Mauch,	22	0	0 Jacob Akerman,	2	2	2	2	2	2	2	2	2	2	0	0	0	0	0	0
68 Karl Heimbeck,	32	0	0 Heinrich Lohm,	0	0	0	0	0	0	0	0	0	0	0	0	0	0	0	0
69	0	0	0	0	0	0	0	0	0	0	0	0	0	0	0	0	0	0	0
70	0	0	0	0	0	0	0	0	0	0	0	0	0	0	0	0	0	0	0
71 Ludwig Horst,	75	0	0 Jacob Korb,	10	10	20	10	10	5	45	0	0	45	0	0	500	700	0	0
72 Peter Strobl,	30	0	0 Jacob Bentz,	10	10	20	10	10	7	47	0	0	47	0	0	400	750	0	0
73 E. H. Thayer,	130	0	25 Mrs. J. H. Rottum,	17	5	16	45	19	2	123	0	0	123	0	31	1,140	800	0	0
74	0	0	0 Fred Hammerly,	3	3	11	10	11	3	35	120	104	1,300	1,200	15,000	1,500	0	0	0
75 G. E. Sumner,	125	0	0 Chas. L. Millett,	4	4	12	2	15	2	43	50	13	775	4730	2,500	0	0	0	
76 Miss Helene Follman,	35	0	0 Mrs. N. S. Cooke,	0	0	0	0	0	0	0	0	0	0	0	0	0	0	0	0

\* Missionary aid to salary. \* No parsonage.

CHURCHES			CLERKS		MINISTERS			MEMBERS				ADMITTED			REMOVED			BAPT.		Fam.		
Cities or Towns	Org.	Churches Erected	Names	Names	Names	Ord.	C'd	Ma.	Fe.	To.	Ab.	C.	L.	To.	Di.	L.	R.	To.	Ad.	Inf.	Fam.	
77 Freedom, Winfred,	1891	1893	Mrs. C. D. Herrick,	Albert Wilson,	'09	'12	7	6	13	0	0	0	0	0	0	0	0	0	0	0	25	
78 Gann Valley,	1892	1892	Mrs. C. C. Swartout,	Charles R. Bruce,	'86	'13	2	11	13	0	0	0	0	2	0	0	0	2	0	0	50	
79 Geddes, Ist,	1900	1910	Mrs. B. W. Ayres,	J Isaac Cassell,	'03	'11	19	29	48	16	3	5	85	15	0	0	10	15	0	0	5	
80 " Community,	1914		Mrs. Chas. Robe, <sup>a</sup>	J Truman F. Galt, asst.	'11	'13	19	17	36	0	34	2	36	0	0	0	0	0	0	0	4	
81 Glenview, Fedora,	1888	1907	Mrs. C. D. Close,	William S. Doty, Lic.]	'13	'24	22	46	4	0	0	0	0	0	0	0	0	0	0	0	1	
82 Gothland, Beresford,	1891	1891	Mrs. Ida M. Gifford,	Henry W. Jamison,	'94	'12	26	13	39	5	7	0	7	0	0	0	0	0	6	1	25	
83 Grand River, Indian,	1894	1892	Rev. Geo. W. Reed, <sup>b</sup>	[Charles Hayes, Lay,	'83	'93	83	93	176	24	2	0	2	3	0	0	0	3	0	0	170	
84 " Messiah, Ind.,	1899	1899	Peter Lawrence, <sup>c</sup>	[Anselm Kills Crow, Lic.]	'09	'09	39	37	76	0	1	0	1	1	0	0	0	1	0	0	40	
85 Greenleaf,	1895	1895		[Edgar P. Swartout,	'99	'13	4	11	15	0	0	0	0	2	0	0	0	13	0	0	30	
86 Gregory,	1906	1907	Miss Lydia Saure,	[Harold L. Stratton, Lic.]	'08	'13	3	8	16	0	0	0	0	0	0	0	0	2	0	0	10	
87 " Bethany, German,	1910		Nick. Trautmann,	Friedrich J. Waeker,	'08	'13	3	6	0	0	0	0	0	2	0	0	2	2	0	0	5	
88 " Zion's, German, <sup>d</sup>	1908		Jacob Phillippi,	Friedrich J. Waeker,	'08	'13	4	4	8	0	0	0	0	0	0	0	0	0	0	0	10	
89 " Emmaus, German, <sup>e</sup>	1910		Rev. F. J. Waeker,	Friedrich J. Waeker,	'08	'13	5	5	10	0	0	0	0	0	0	0	0	0	0	0	5	
90 " Ist, German, <sup>aa</sup>	1912		Simon Klein,	Friedrich J. Waeker,	'10	'11	3	13	16	1	1	0	1	0	0	0	0	2	0	0	20	
91 Hardingrove,	1909		Mrs. Jessie Elshire,	Mrs. Jeanie Hoy Stiles,	'12	'20	29	29	6	0	4	0	4	0	0	0	2	2	0	0	40	
92 Henry,	1881	1906	Mrs. G. L. Brandt,	[Herbert W. Wilson, Lic.]	'09	'12	9	13	22	0	2	0	2	0	0	0	2	0	0	0	30	
93 Hermosa,	1909	1888	Mrs. W. E. Fonken,	Donald J. Gillanders,	'08	'13	28	41	69	5	0	0	0	0	0	0	4	0	0	0	50	
94 Hetland,	1892	1899	J. N. Runday,	Wm. K. McNier,	'13	'13	2	10	12	5	2	1	3	0	0	0	3	0	0	0	30	
95 Herrick,	1906		L. O. Klinefelter,	[Harold L. Stratton, Lic.]	'85	'10	33	62	95	22	7	2	9	0	0	0	3	0	0	0	50	
96 Highmore,	1885	1889	Miss Jennie M. Gray,	Samuel W. Pollard,	'92	'11	0	0	0	0	0	0	0	0	0	0	0	0	0	0	20	
97 Horse Butte,	1911			John E. Evans,	'01	'09	20	20	40	0	0	0	0	0	0	0	2	2	0	0	18	
98 Hosmer, St. Pauls, German,	1895	1902	Friedrich Yung,	Henry J. Dietrich,	'01	'09	18	18	36	0	4	4	8	0	0	0	4	4	0	0	10	
99 " Immanuel,	1890	1898	Bernhart Kraenzler,	Henry J. Dietrich,	'01	'09	9	9	18	0	0	2	2	0	0	0	0	0	0	0	1	
100 " Hoffnungsfeld,	1889	1913	Chris. Wittmayer,	Henry J. Dietrich,	'01	'09	0	0	0	0	0	0	0	0	0	0	0	0	0	0	10	
101 " Horeb,	1890	1902		Henry J. Dietrich,	'01	'09	0	0	0	0	0	0	0	0	0	0	0	0	0	0	15	
102 " Kessler,	1889			Henry J. Dietrich,	'01	'09	14	14	28	0	0	0	0	0	0	0	0	0	0	0	0	
103 " St. Matthews,	1891	1896	Adam Rieger,	Henry J. Dietrich,	'01	'09	16	23	39	8	0	0	0	0	0	0	0	0	0	0	50	
104 Houghton,	1900	1903	C. M. Spurr,	Fred W. Stowe,	'13	'13	16	23	39	8	0	0	0	0	0	0	0	0	0	0	60	
105 Hudson,	1885	1889	Mrs. H. H. Cable,	Milo R. Weidman,	'05	'09	45	64	109	38	0	5	5	1	0	2	3	0	0	0	10	
106 Humboldt,	1910			Guy P. Squire,	'11	'11	3	20	23	0	0	0	0	0	0	0	0	0	0	0	140	
107 Huron,	1884	1885	Mrs. B. E. Beach,	Pearse Pineb,	'78	'09	72	126	198	31	14	10	24	2	8	16	26	2	15	0	10	
108 Ipswich,	1883	1885		[Godfrey Mathews, Lic.]	'13	'13	44	64	108	0	0	0	0	0	0	0	0	0	0	0	20	
109 Iroquois,	1883	1887	Mrs. F. K. Phillips,	[Robert H. Hoffman, Lic.]	'12	'12	7	26	33	6	0	0	0	0	0	0	3	5	8	0	1	
110 Isabel,	1912	1910	Geo. G. Graham,	M. Claude Haecker,	'99	'13	10	16	26	7	0	8	8	0	0	0	0	0	0	0	10	
111 Java, St. Johns, German,	1896																					
112 " Johannesthal,	1901																					
113 Keystone,	1906	1906	Mrs. Winnie Hesnard,	Donald J. Gillanders,	'09	'12	1	6	7	0	0	0	0	0	0	0	2	2	0	0	30	
114 Kismet,	1913		Miss Nora Steele,	D. Webster Davis,	'07	'13	5	8	13	0	5	8	13	0	0	0	0	0	0	0	0	10
115 Kube Table, Scenic,	1908	1909		Donald J. Gillanders,	'09	'12	5	10	15	0	0	0	0	0	0	0	0	0	0	0	0	
116 Lake Alice, Altamont,	1908		Mrs. E. W. Davison,	[John Wood, M. E.]	'13	'13	3	7	10	2	0	0	0	0	0	0	0	3	0	0	10	

<sup>a</sup> Lucas.

<sup>c</sup> Herrick.

<sup>d</sup> Dallas.

<sup>e</sup> Little Eagle.

<sup>b</sup> McLaughlin.

<sup>a</sup> Lake Andes.



SUNDAY SCHOOLS		Y. P. Mens		CHURCH TREASURERS		OFFERINGS FOR THE BENEVOLENT SOCIETIES										SALARIES, VALUES, ETC.				
Superintendents	Mem	Mem	Org.	A. B. C. F. M.	W. M. B. S.	C. E. Soc.	C. C. B. Soc.	C. H. M. Soc.	A. M. Soc.	C. S. S. & P. S.	Min. Relief	Totals	Other	Unde	Home	Salaries	Value Ch.	Invest.	Amt. of	
													Offg.	Gifts	Exp.		Property	Funds	Debt	
77 Rev. Albert Wilson,	30	0	0	0	0	4	1	4	12	2	7	1	31	18	610	\$	*\$1,000	0	\$0	
78 W. G. Hughes,	60	0	0	0	0	12	12	12	12	14	14	26	80	9	1,775	†800	2,300	0	0	
79 Rev. Isaac Cassell,	157	0	0	0	0	0	0	0	0	0	0	0	0	0	0	1,000	2,000	0	0	
80 Guy Bennett,	45	0	0	0	0	3	3	9	2	12	12	30	0	19	550	1,000	3,500	0	0	
81 Moses Thomas,	20	0	0	0	0	1	1	6	5	5	5	31	5	1	230	175	*1,500	0	0	
82 Mrs. I. M. Gifford,	83	0	0	0	0	3	19	108	108	108	108	3	77	0	86	†252	3,200	0	0	
83	83	0	0	0	0	3	19	108	108	108	108	108	108	123	0	120	†325	1,500	0	0
84	84	0	0	0	0	3	19	108	108	108	108	108	108	123	0	120	†325	1,500	0	0
85 Wm. E. Green,	50	0	0	0	0	16	16	16	16	3	3	19	0	0	200	†800	0	0	0	
86 Wm. E. Green,	50	0	0	0	0	16	16	16	16	3	3	19	0	0	200	†800	0	0	0	
87	87	0	0	0	0	16	16	16	16	3	3	19	0	0	200	†800	0	0	0	
88	88	0	0	0	0	16	16	16	16	3	3	19	0	0	200	†800	0	0	0	
89 Geo. Trautmann,	89	0	0	0	0	5	5	5	5	5	5	5	5	0	0	200	0	0	0	
90	90	0	0	0	0	5	5	5	5	5	5	5	5	0	0	200	0	0	0	
91 Hugh J. Stiles,	45	0	0	0	0	1	1	1	1	2	2	3	4	0	56	0	0	0	0	
92 Mrs. N. Blackenberg,	65	0	0	0	0	2	2	8	1	4	4	16	25	4	762	800	6,000	0	0	
93 Mrs. W. E. Fonken,	40	0	0	0	0	1	1	2	1	2	2	16	25	4	762	800	6,000	0	0	
94 Mrs. Ada Ballou,	95	43	0	0	0	12	12	11	15	8	8	47	22	30	940	660	2,000	0	280	
95 Mrs. Weeks,	50	10	0	0	0	3	12	12	12	2	2	17	15	0	350	360	0	0	0	
96 S. W. Sussex,	95	43	0	0	0	3	12	12	12	2	2	17	15	0	350	360	0	0	0	
97	97	0	0	0	0	3	12	12	12	2	2	17	15	0	350	360	0	0	0	
98 William Keim,	60	0	0	0	0	10	10	10	10	9	9	25	25	28	985	900	5,500	0	0	
99 Michael Reitz,	40	0	0	0	0	10	10	10	10	7	7	10	0	0	900	900	3,500	0	200	
100 Gottlieb F. Bertsch,	40	0	0	0	0	10	10	10	10	7	7	10	0	0	900	900	3,500	0	200	
101	101	0	0	0	0	10	10	10	10	7	7	10	0	0	900	900	3,500	0	200	
102	102	0	0	0	0	10	10	10	10	7	7	10	0	0	900	900	3,500	0	200	
103 Phillip Rieger,	25	0	0	0	0	6	6	17	2	4	4	38	0	16	750	†700	2,700	0	280	
104 Rev. F. W. Stowe,	35	0	0	0	0	6	6	17	2	4	4	38	0	16	750	†700	2,700	0	280	
105 Lynn Fitch,	120	0	0	0	0	13	6	6	6	7	7	26	7	4	940	700	5,000	0	0	
106	106	0	0	0	0	13	6	6	6	7	7	26	7	4	940	700	5,000	0	0	
107 A. C. De Land	175	0	0	0	0	45	78	14	42	25	28	6	358	0	2,130	1,300	14,500	0	0	
108	108	0	0	0	0	45	78	14	42	25	28	6	358	0	2,130	1,300	14,500	0	0	
109 F. L. Stratton,	50	12	0	0	0	6	10	10	10	25	25	35	0	4	600	500	4,000	0	0	
110 Fred C. Fitch,	55	0	0	0	0	6	134	1	134	1	8	150	140	4	600	500	4,000	0	0	
111	111	0	0	0	0	6	134	1	134	1	8	150	140	4	600	500	4,000	0	0	
112	112	0	0	0	0	6	134	1	134	1	8	150	140	4	600	500	4,000	0	0	
113 Mrs. Ed. Virtue,	25	0	0	0	0	0	0	0	0	1	1	1	0	0	50	50	3,000	0	0	
114 Miss Nora Steele,	15	0	0	0	0	0	0	0	0	1	1	1	0	0	50	50	3,000	0	0	
115	115	0	0	0	0	0	0	0	0	1	1	1	0	0	50	50	3,000	0	0	
116 Mrs. Bertlia Ryder,	40	0	0	0	0	0	0	0	0	1	1	1	0	8	150	125	0	0	0	

† Missionary aid to salary. \* No parsonage.

CHURCHES		CLERKS		MINISTERS		MEMBERS				ADMITTED			REMOVED			BAPT.			Fam.	
Cities or Towns	Org.	Churches	Names	Names	Ord.	C'd	Ma.	Fe.	To.	Ab.	C.	L.	To.	Di.	L.	K.	To.	Ad.	Inf.	
117 Lake Henry, Lake Preston,	1885	1887	Miss Beatrice Paterson,	Nelson F. Cole,	'10	'13	13	21	34	12	0	0	0	0	0	0	7	0	3	15
118 Lake Preston,	1881	1882	J. J. Bates,	Nelson F. Cole,	'10	'13	28	55	83	0	3	0	9	1	3	0	4	0	0	50
119 Lake View, Belle Fourche,	1911		Mrs. H. J. ReJorsl,	Lanarston Reynolds,	'75	'12	6	10	16	5	0	0	1	1	0	0	0	0	0	10
120 Lane,	1903	1903	R. H. Crecar,	Mrs. C. W. Smith, Lic.]	'13	'13	14	27	5	0	0	0	0	1	0	0	0	0	0	25
121 Lebanon,	1888	1888	Mrs. J. Weatheros,	[Henry M. Bissell, Jr., Lic.]	'13	'13	4	12	16	1	0	1	1	1	2	0	3	0	0	30
122 Leslie,	1905																			
123 Lesterville,	1888	1891		Thomas Bradley,	'90	'13	6	7	13											40
124 Leitch,	1882	1902	Mrs. Beatrice Jacobus,	Jonas Priesley,	'14	'13	6	10	16	5	0	0	0	0	0	0	0	0	0	20
125 Leyden, Springfield,	1904		Miss Minnie Boutma,	John Alderson,	'97	'13	29	36	65	17	0	0	0	1	8	0	9	0	0	60
126 Loomis,	1883	1904	Ben Watkins,	[E. C. Salter, Lic.]	'92	'11	6	7	13	1	5	2	7	0	0	0	0	0	0	20
127 Lost Creek, Millboro,	1911		John Kelly,	John E. Evans,	'94	'10	7	26	33	9	4	5	9	0	0	0	0	0	0	15
128 Marcus,	1910		Mrs. R. R. Hartung,	John Q. Dickensheets,	'90	'13	13	25	38	0	16	10	26	0	0	3	6	1	50	
129 McLaughlin,	1884	1886	Mrs. O. E. Styles,	John T. Stoebe,	'03	'08	40	94	134	35	0	5	5	2	5	4	11	7	1	80
130 Meeeking,	1881	1882	Mrs. Gus Mittelstaedt,	William J. Oldfield,																
131 Millbank,	1909			William H. Wolcott,	'92	'10	20	40	60	6	14	3	17	1	1	8	10	0	2	25
132 Millsville,	1888	1913	Charles Bagstad,	Elias F. Schwab,	'87	'14	57	110	167	29	5	7	12	2	6	10	18	5	2	150
133 Mission Hill,	1881	1909	Mrs. R. E. Ruth,	Charles C. Warner, i.	'85	'13	13	34	47	0	16	16	32	1	1	18	20	2	5	100
134 Mitchell,	1908	1912	J. E. Clayton,	[Walter J. Hill, Lic.]	'12	'2	1	3	0	0	0	0	0	0	0	0	2	0	0	10
135 Moberidge,	1912		John Tyler,	[Vernon R. Barton, Lic.]	'94	'09	14	25	39	8	0	0	0	0	0	0	0	0	0	40
136 Moreau,	1906	1906	Mrs. Geo. M. Townsend,	Frank Mitchell,	'12	'15	18	33	15	1	2	3	2	0	0	0	2	1	4	20
137 Murdo,	1885	1885	H. W. Stook,	[Herbert W. Wilson, Lic.]	'13	'11	26	37	8	4	8	12	0	0	4	0	4	0	0	30
138 Myron, Faulkton,	1908		Mrs. R. D. Bailey,	[Wm. W. Goodrow, Lic.]	'08	'13	10	16	26	9	0	0	0	0	3	0	3	0	0	50
139 Naples,	1907	1910	Merte McCain,	Fred J. Smith,	'13	'13	11	25	33	0	2	2	2	0	0	1	1	0	0	25
140 New Underwood,	1910	1911	Geo. A. Fry,	[Mrs. Susan Sisson, S. of F.]	'13	'13	4	11	15	3	0	0	2	0	0	0	0	0	0	50
141 Newell,	1910	1910	Mrs. John Stewart,	Geo. Perry,	'93	'12	6	8	14	3	0	0	2	0	0	0	0	0	0	20
142 Nisland,	1893	1898	Wm. Williamson,	Thomas L. Riggs,	'72	'72	5	11	16	3	0	0	0	0	0	0	0	0	0	15
143 Osacoma,	1879	1878	Rev. T. L. Riggs,	John Bluecloud, Lay.]	'07	'17	30	47	6	0	0	0	0	0	0	0	0	0	0	40
144 Oahe, Indian,	1891	1895	Rev. T. L. Riggs,	[Eugene Red Fox, Lay.]	'05	'05	39	59	11	5	2	7	1	6	0	7	1	8	50	
145 " Moreau River, Indian,	"	"	Rev. T. L. Riggs,	[Stephen Flexible, Lay.]	'13	'17	17	34	5	0	0	0	0	0	0	0	0	0	0	0
146 " Cheyenne River,	"	"	Rev. T. L. Riggs,	[Thomas Blue Eyes, Lay.]	'06	'11	9	14	23	2	1	0	1	0	0	0	0	0	0	20
147 " Little Moreau,	"	"	Rev. T. L. Riggs,	[Thomas Blue Eyes, Lay.]	'06	'11	9	14	23	2	1	0	1	0	0	0	0	0	0	27
148 " Virgin Creek,	"	"	Paul M. Body,	[Stephen Flexible, Lay.]	'06	'11	9	14	23	2	1	0	1	0	0	0	0	0	0	0
149 " Buffalo,	"	"	Charles Crow,	[Thomas Blue Eyes, Lay.]	'06	'11	9	14	23	2	1	0	1	0	0	0	0	0	0	0
150 " Lower Cheyenne R.,	"	"	Grey Buffalo,	[Daniel White Thunder, Lay.]	'13	'22	26	48	5	4	6	10	2	0	0	0	2	0	1	24
151 " Upper Cheyenne R.,	"	"	Grey Buffalo,	[Robert H. Hoffman, Lic.]	'13	'13	13	17	30	0	0	4	4	2	0	0	2	0	0	30
152 Osceola,	1888	1888		Samuel A. Mueller,	'78	'12	43	46	60	0	0	0	1	0	0	0	1	0	11	20
153 Parkston, Salsens, German,	1892	1901	Jacob Baumann,	Samuel A. Mueller,	'78	'12	33	29	62	0	0	0	0	1	0	0	0	0	0	7
154 " Friedensfeld,	"	"	Gust. Boetcher, <sup>a</sup>	Samuel A. Mueller,	'78	'12	19	17	36	0	3	0	3	0	0	0	0	0	0	15
155 " Hoffnungsburg,	"	"	1881	Nathaniel Winter,	'78	'12	19	17	36	0	3	0	3	0	0	0	0	0	0	7
156 " Zions,	"	"	1886	1885	Nathaniel Hins,	'78	'12	22	26	48	0	4	4	0	0	0	0	0	0	2

<sup>a</sup>Tripp.

<sup>e</sup>Bridger.

<sup>d</sup>Carlin.

<sup>e</sup>La Plant.

<sup>b</sup>Cherry Creek.

<sup>a</sup>Eagle Butte.

SUNDAY SCHOOLS			Y. P. Mens		CHURCH		OFFERINGS FOR THE BENEVOLENT SOCIETIES										SALARIES, VALDES, ETC.							
Superintendents			Mem	S. Mem	Orig.	TREASURERS		A. B. C. F. M.	Wom's Bks.	C. E. Soc.	C. C. B. Soc.	C. H. M. Soc.	A. M. Soc.	C. S. S. & P. S.	Min. Relief	Totals	Other Cont'g	Unde. Cont'g	Home Exp.	Salaries	Value Ch. Property	Invest. Funds	Am't of Debt	
117	Simon J. Bozue,		35	0	0	Geo. Parlet,		\$	\$	\$1	\$2	\$5	\$1	\$1	\$	\$10	\$13	\$2	\$28.5	\$200	\$1,400	\$0	\$0	
118	Chas. A. Alseth,		115	0	0	A. C. Lindner,		15	1	1	26	5	1	1	42	42	0	0	1,034	800	7,000	0	350	
119	Mrs. H. J. Rehorst,		25	0	0	Mrs. Chas. Bucham,													95	70	0	0	0	
120	Geo. E. Whitney,		50	0	0	L. J. Grisinger,						8			9	12	8	8	550	480	*2,500	0	1,300	
121	Mrs. Anna Jackson,		40	0	220	Mrs. Capron,		1	1	1	7	1	1	1	11	11	0	0	400	250	3,500	0	70	
122																								
123																								
124	R. L. Jacobs,		53	14	0	M. J. De Wolf,					5				5	5	0	5	1,100	1,000	5,000	0	100	
125	Myrtle Sorenson,		125	0	0	Will Hartman,					2				2	2	0	0	300	275	0	0	0	
126	Geo. E. Childs,		125	0	0	G. F. Boek,		10					12		22	22	0	35	1,135	800	4,200	0	500	
127	W. M. Haggard,		30	0	0	Edgar Taber,							12				0	0	150	150	400	0	100	
128																								
129	Rev. J. O. Dickenshaerts,		80	30	0	Mrs. K. A. Mengley,					4			4	8	8	0	5	765	900	4,000	0	0	
130	Mrs. O. E. Westre,		55	0	0	Mrs. O. E. Westre,							5	8	13	13	36	0	690	800	4,200	175	0	
131	Mrs. Geo. Coulter,		130	40	0	John Liggett,		15	37	7	10	36	6	17	10	138	158	0	1,410	1,000	20,000	0	0	
132																								
133	Mrs. Alice Wolcott,		145	0	0	G. L. Gillman,		12		4	11	31	8	7	2	75	100	0	3,200	720	6,500	0	1,000	
134	F. L. Ransom,		170	21	0	S. Catrell,		60		7		24		8	99	235	67	5,970		30,000	0	2,640		
135	Prof. W. R. Thompson,		150	20	0															750	11,500	0	1,000	
136	John Lundquist,		15	0	0															0	0	0	0	
137	Carola Riels,		15	0	0	R. G. Lutzenberg,														29	875	9,000	0	0
138	C. E. Chapman,		65	0	0	Mrs. C. E. Chapman,		2		1	5	1	1	10	40	40	8	6	900	300	2,000	0	0	
139	Mrs. Jesse Johnson,		40	0	0	Mrs. L. A. Caulfield,		17		1		7								310	300	0	0	
140	Ardle McLean,		70	0	0	Archie D. Joyce,						9			10	10	0	0	325	750	2,500	0	490	
141	Mrs. M. A. Breeding,		50	0	0	A. E. Walker,						7								985	4,800	0	1,500	
142	Mrs. Robert Parves,		50	18	0	Mrs. Geo. Ross,								4	3	7	0	0	350	5,000	1,200	0	30	
143	Mrs. H. J. Timm,		40	0	0	F. A. Smith,					5		1	1	12	12	0	0	500	4750	3,000	0	0	
144	Mrs. T. L. Riggs,		40	0	0	T. L. Riggs,							2	2	6	6	15	10	25	1,000	1,200	0	0	
145	John Blueclouid,		10	0	20	Philip Elk Head,							3	3	4	105	4	105	4	100	4,500	0	0	
146	Eugene Red Fox,		50	0	45	Mrs. N. S. Woman,							3	3	4	4	2	125	125	1,200	1,800	0	0	
147																								
148	Russell Spotted Bear,		35	0	27	Trudy I. Moccasin,		1					1	1	2	2	90	8	100	1180	1,000	0	0	
149	Thos. Blue Eyes,		25	0	15	Albro Horse Shoe,			5						5	5	30	7	180	1160	1,000	0	0	
150																								
151	Daniel White Thunder,		30	0	25	Peter Black Moon,		1					1	1	2	2	90	6	200	1170	0	0	0	
152																								
153	Gustav Stelzer,		80	20	0	Daniel Brosz,		90		10	100		7	8	185	110	75	1,000	1,000	6,000	0	0		
154	David Hasz,		10	0	0	Godfried Loischer,							50		60	14	11				*1,800	0	100	
155	Gustav Loischer,		30	0	0	Godfried J. Winter,								8	18	10	10				*1,600	0	0	
156	Alfred Hoffman,		50	0	0	David Tople,								8	18	18	52	100			*2,000	0	0	

† Missionary aid to salary. \* No parsonage.

‡ Parish.

CHURCHES		CLERKS		MINISTERS		MEMBERS				ADMITTED			REMOVED			BAUPT.		Fam.					
Cities or Towns	Org.	Churches Erected	Names	Names	Names	Ord.	C'd	Ma.	Fe.	To.	Ab.	C.	L.	To.	Di.	L.	R.	To.	Ad.	Inf.	Fam.		
157 Parkston, New Zion's, <i>Ger.</i> <sup>a</sup>	1907		Emmanuel Leischner, <sup>b</sup>		Samuel A. Mueller,	'78	'12	27	24	51		0	0	0	1	0	0	1	0	0	7	20	
158 Pasque,	1913		D. A. Saunders,		Henry Wischkoemper,	'13	'13	8	9	17		4	8	9	17	0	0	0	0	0	0	10	10
159 Perkins, Springfield,	1900	1901	Mabel Tupper,		Jonas Priestley,	'14	'13	8	14	22		0	0	2	0	2	0	2	0	1	0	1	12
160 Pierre,	1880	1907	Mrs. Abbie E. Rose,		Otterbein O. Smith, i.	'85	'11	59	105	164		17	5	3	8	2	6	23	31	2	2	100	
161 Pioneer, Beresford,	1883	1893	August Batine,		N. Howard May,	'97	'09	11	19	30		3	0	0	0	0	3	2	5	0	2	15	
162 Ptrodie, Willow Lake,	1906		Mrs. Mary Weisel,		Corwin D. Vincent,	'89	'13	15	10	25		5	0	0	0	0	5	5	0	1	0	10	
163 Pleasant Valley,	1894	1894	O E. Cotton,		Anton R. Larson,	'01	'14	6	7	13		0	0	0	0	0	1	0	1	0	0	15	
165 Preston, Bruce,	1907		Mrs. A. M. Clements,		Joseph T. O'Neill,	'08	'13	4	5	9		0	0	0	0	1	2	14	17	0	0	10	
166 Provo,	1878	1883	J. L. Robbins,		James Watson,	'05	'13	79	142	221		49	7	5	12	1	10	14	25	2	0	139	
167 Rapid City,	1912		L. O. Adams,		[Geo. D. Robinson, <i>Pres.</i> ]	'00	'13	3	6	9		0	0	0	0	0	7	0	0	0	0	10	
168 Red Elm,	1880	1908	Mrs. E. M. Lothrop,		Stephen G. Butcher,	'00	'10	66	139	205		32	9	15	24	0	9	10	19	6	6	200	
169 Redfield,	1910	1911	Mrs. H. H. Lewis,		Vaclav Vavrina,	'01	'11	12	13	25		1	5	0	5	0	5	0	4	5	0	45	
170 Redig,	1895	1901	Geo. Thompkins,		[William S. Doy, <i>Lic.</i> ]	'13	'11	13	24	6		0	0	0	0	0	7	5	12	0	1	25	
171 Redstone, Artesian,	1883	1885	Miss Carrie L. Price,		Edgar P. Swartout,	'89	'13	46	66	112		16	0	8	3	3	2	8	0	0	0	65	
172 Ree Heights,	1906	1907	Homor N. Stuart,		Geo. Perry,	'93	'11	3	3	6		0	0	0	0	4	0	4	1	3	25		
173 Reliance,	1886	1912	Mrs. H. E. Jones,		[Hugh Hay, <i>M. E.</i> ]	'81	'12	20	34	54		27	1	2	3	1	2	0	3	0	3	50	
175 Robb's Flat,	1911		B. A. Radcliff, <sup>e</sup>																				
176 Rosebud, Indian,	1890	1890			Wm. B. Pinkerton,	'90	'12	53	51	104		0	0	0	0	0	0	0	0	0	0	5	100
177 Burrall, Indian, <sup>d</sup>	1891	1893	Miss Sophia Hermon,		[Charles Frazier, <i>Lay.</i> ]	'13	'16	25	41			2	0	2	0	0	0	0	1	5	25		
178 " Miniskuya,	1908	1889	Frank Naisy Creek, <sup>e</sup>		[Alex B. Walks in Sight, <i>Lay.</i> ]	'12	'18	14	32	0		0	0	0	0	0	0	0	0	0	2	12	
179 " Gilbert Mem'l, <sup>g</sup>	1908	1910	Amos Gilbert, <sup>aa</sup>		Elias Gilbert,	'94	'03	12	13	25		0	0	0	0	0	0	0	0	0	0	15	
180 Rosette Park,	1888	1888			[Godfrey Mathews, <i>Lic.</i> ]	'14	'13	4	8	12		0	2	5	7	0	5	3	8	1	3	20	
181 Running Water,	1908	1913	Mrs. Carrie Dunn,		Jonas Priestley,	'14	'13	4	8	12		0	2	5	7	0	5	3	8	1	3	20	
182 Seenic,	1911		Mrs. W. C. Wright,		Donald J. Gillanders,	'09	'12	1	7	8		2	0	0	0	0	4	4	8	0	0	10	
183 Scotland, Ist, German,	1884	1885	Jacob T. Kost,		Wenzel Cejnar,	'91	'12	23	24	47		0	11	0	0	0	0	0	0	0	5	20	
184 " Hoffmungsthal, bb	1884	1887	Jacob Baltzer,		Wenzel Cejnar,	'91	'12	16	17	33		0	5	0	5	0	0	0	0	0	3	15	
185 " Neuberg, cc	1884	1887	Friedrich Schneider,		Wenzel Cejnar,	'91	'12	16	15	31		0	1	0	1	0	0	0	0	0	3	10	
186 " Petersburg, dd	1884	1890	Peter Orth,		Wenzel Cejnar,	'91	'12	52	52	104		0	43	0	43	0	0	0	0	0	0	35	
187 " Seimenthal,	1884	1891	Peter Mehlfath,		Wenzel Cejnar,	'91	'12	18	21	39		0	19	0	19	0	0	0	0	0	0	2	10
188 " Zoar,	1897		Theodore Koetzig, <sup>ee</sup>		Frank Fox,	'91	'05	137	264	401		40	26	3	29	2	7	10	19	10	5	265	
189 Sioux Falls,	1872	1909	Rev. L. Kingsbury,		Richard E. Herholz,	'03	'12	23	26	49		3	9	0	9	1	0	0	1	0	4	30	
190 " German,	1912	1890	Robert Wehling,		Henry Wischkoemper,	'13	'13	11	21	32													
191 Sorum,	1911							11	21	32													
192 South Shore,	1892	1892						23	79	102		7	21	8	29	1	5	0	6	12	2	100	
193 Spearfish,	1878	1883	Mrs. E. M. Wilcox,		Daniel M. Brown,	'79	'13	1	11	12		0	10	2	12	0	0	0	4	0	4	20	
194 Spearfish Valley, Spearfish,	1913		Mrs. C. F. Ernest,		Donald J. Gillanders,	'09	'12	5	5	10		0	0	0	0	0	0	8	0	0	0	10	
195 Spokane,	1908				Alex. C. Warner,	'99	'10	42	84	126		10	8	4	12	1	6	0	7	3	0	100	
196 Springfield,	1871	1881	Miss Mable Smith,																				

bb Tripp.

aa Carter.

cc Cutmeat.  
ee Wagner.

dd Herrick.  
dd Delmont.

ee Moenville.  
ee Lesterville.

bb Hyde.  
bb Mable Smith.

aa Westington Springs.



CHURCHES		CLERKS		MINISTERS		MEMBERS					ADMITTED			REMOVED			BAPT.			Fam.	
Cities or Towns	Org.	Churches	Names	Names	Ord.	C'ed	Ma.	Fe.	To.	Ab.	C.	L.	To.	Di.	L.	K.	To.	Ad.	Inf.	Fam.	
197 Springs, Tolstoy,	1886	1911	Mrs. B. Raigatz,	[Henry M. Bissell, jr., Lic.]	'13	16	21	37	4	0	0	0	0	0	0	0	0	0	0	0	15
198 Sumbacum, Burdette,	1904	1905	Mrs. Lottie Smith,	[Robert N. Chord, Lic.]	'13	8	14	22	3	1	1	2	0	0	0	0	0	0	0	0	25
199 St. Onge,	1909	1910	Miss Lora M. Headlee,			6	7	13	4	0	0	0	0	0	0	0	0	0	0	0	20
200 Templeton, <sup>a</sup>	1886	1903	Mrs. Mary V. Fee,	Charles W. Smith,	'99	'12	12	15	27	4	0	0	0	1	3	0	4	0	0	0	15
201 Tolstoy,	1908			[Henry M. Bissell, jr., Lic.]	'93	'13	3	7	10	0	0	2	2	1	0	0	1	0	0	0	25
202 Turton,	1889	1893	Mrs. Aron Johnson,	[Sanford T. Rooks, Bapt.]	'93	'13	12	24	36	6	0	3	3	0	6	3	9	0	0	2	45
203 Tyndall,	1880	1897	N. D. Wales,	William J. Isaacs,	'93	'13	18	27	45												
205 "	1891	1892	Peter Gall,	John J. Sattler,	'87	'98	17	18	35	0	2	0	2	0	0	0	0	0	0	0	9
206 "	1888	1911	Wm. Schoppert,	John J. Sattler,	'87	'98	19	20	39	0	6	0	6	1	0	0	1	0	4	0	25
207 "	1896	1879	H. Gimbel,	John J. Sattler,	'87	'98	15	15	30	0	3	0	3	1	0	0	1	0	5	15	
208 Vale,	1913		Mrs. S. D. Munrow,	D. Webster Davis,	'07	'13	8	16	0	8	16	0	8	16	0	0	0	0	0	0	35
209 Valley Springs,	1878	1883	Miss Rozina Palmer,	Samuel H. Taylor,	'85	'12	23	29	52	15	2	0	2	0	0	0	0	0	0	0	30
210 Vermillion,	1870	1889	Geo. K. Brosius,	Jeremiah C. Cromer,	'85	'10	84	156	240	0	5	3	8	4	5	0	9	0	0	2	110
211 Viewfield, <sup>d</sup>	1912	1909	Miss Catharine Judson,	[William W. Goodrow, Lic.]	'13	2	12	14	5	0	0	0	0	0	0	0	0	0	0	0	15
212 Virginia, Hudson,	1904	1904	Mrs. J. C. Marshall,	Milo R. Weidman,	'05	'09	5	7	12	1	0	0	0	0	0	0	0	0	0	0	10
213 Wagner,	1900	1903	Percy J. Munson,			15	26	41	12	0	2	2	0	0	0	0	0	0	0	0	40
214 Wakonda,	1884	1886	Mrs. Mary Babb,	Fred J. Tresidder,	'08	'08	29	57	86	10	6	3	9	1	2	0	3	4	10	60	
215 Watertown,	1879	1881	R. B. Newman,	Chas. J. Christianson,	'08	'13	52	155	207	0	18	8	26	3	7	36	46	18	5	180	
216 Watubay,	1894	1897	William H. Niehulr,	Geo. J. Ross,	'11	'14	25	62	87	21	19	7	26	0	4	0	4	4	3	70	
217 Webster,	1880	1882	Mrs. J. L. Blauks,	[David V. Bush, Lic.]	'13	15	26	41	11	0	0	0	0	0	0	0	2	2	0	30	
218 Weecia,	1910		Mrs. Minnie Wakefield,	Frank Mitchell,	'94	'10	6	8	14	3	0	0	0	0	0	0	0	0	0	10	
219 Westington Springs,	1886	1898	Geo. O. Williams,	Charles W. Smith,	'99	'12	43	59	102	32	11	1	12	1	12	19	32	8	1	80	
220 Wewela,	1913		Mrs. Clark Briggs,	[E. C. Salter, Lic.]	'13	13	9	13	1	4	3	7	0	0	0	0	0	0	0	0	20
221 Wheaton, Rockham,	1904	1904	Mrs. Grace Benning,	[Robert N. Chord, Lic.]	'13	13	15	28	7	0	0	0	0	0	12	3	15	0	0	20	
222 White River,	1913		Mrs. J. A. Brown,	Hugh C. Van Valkenburg,	'03	'12	10	16	26	3	0	0	0	0	0	0	0	0	0	1	50
223 Willow Creek,	1910			[E. C. Salter, Lic.]	'13																
224 Willow Lake,	1883	1905	Miss Francis Lorl,	N. Howard May,	'97	'09	41	85	126	17	41	5	46	2	0	13	15	22	7	85	
225 Winfred,	1882	1894	Edward S. Dobson,	Albert Wilson,	'09	'11	34	50	84	7	5	8	13	0	3	0	3	0	9	50	
226 Worthing,	1895	1900	Dea. Robt. Gerber,	William S. Harper,	'12	'13	11	14	25	0	0	0	0	0	0	0	0	0	0	40	
227 Yankton,	1868	1905	L. L. Tyler,	Frank W. Stevens, i.	'88	'06	133	260	393	109	8	16	24	5	7	0	12	1	6	150	

<sup>a</sup> Westington Springs.

<sup>b</sup> Clayton.

<sup>c</sup> Lesterville.

<sup>d</sup> New Underwood.

MINISTERS: Pastors installed, 5; pastors, 86. Total, 91. Without charge, 56. Total number of ministers, 147.

MEMBERSHIP: No. of males, 3,919; No. of females, 6,357. Total, 10,276. Absent, 1,335. *Additions*, — on confession, 658; by letter, 401. Total, 1,059. *Removals*, — death, 96; dismission, 342; revision, 494. Total, 932.

BAPTISMS: Adults, 184; infants, 348.

FAMILIES: 8,030.

SUNDAY SCHOOLS: Members, 11,641.

NAME OF STATE ORGANIZATION: CONGREGATIONAL CONFERENCE OF SOUTH DAKOTA.

NAME OF CHURCHES ADDED: Alaska, Petrus, *German*; Akaska, Freudenthal, *German*; Carlock, Tripp Co., *German*; Chase; Empire; Geddes, Community; Gregory, Emmaus, *German*; Gregory, Lucas, *German*; Hosmer, Kessler, *German*; Kismet; Spearfish Valley.

NAMES OF CHURCHES DROPPED: Campbell; Garretson; Gettysburg; Timber Lake; Wall.

CHURCHES: *Supplied by*, — Pastors installed, 5; pastors, 150; licentiates, 29; supplies, 20; vacant, 23. Total, 227.

SUNDAY SCHOOLS		CHURCH TREASURERS	OFFERINGS FOR THE BENEVOLENT SOCIETIES										Home Exp.	SALARIES, VALUES, ETC.			
Superintendents	Mem		Y. P. Mem	A. B. C. F. M.	W. O. M.	C. E. Soc.	C. C. E. Soc.	C. H. M. Soc.	A. M. Soc.	C. S. S. & P. S.	Min. Relief	Totals		Other Cong.	Home Exp.	Salaries	Value Ch. Property
197 W. H. Lemmon,	60	0	218	Geo. Nold,	\$	\$	\$	\$	\$	\$	\$	\$	\$	\$	\$1,000	\$0	\$200
198 Mrs. C. L. Ferree,	50	0	0	0 Mrs. J. F. Dynes,											300	1,400	0
199 Mrs. A. L. Messing,	15	0	0	0 F. D. Headlee,											145	*3,000	0 700
200 Clyde Price,	90	0	0	0 W. L. Bennett,	5	3	2	5	15	2	6	1	39	0	300	*1,200	0 0
201																	
202 Mrs. E. M. Stanwood,	35	0	0	0 Mrs. E. M. Stanwood,											450	1,500	0 0
203 S. J. Davidson,	30	0	0	0 N. D. Wales,											700	4,000	0 0
204																	
205 John Kiehlbauch,	56	0	0	0 Peter Gall,	11	5	5	5	5	5	7	21	61	0	800	2,000	0 0
206 Nicolaus Kost,	30	0	0	0 Victor Thurlow,	12	4	4	12	34	7	16	2	91	0	370	7,000	0 0
207 Andrew Gall,	20	0	0	0 Anthon Oleson,	12	100	2	25	74	27	185	17	47	0	300	*5,000	0 0
208 Mell Perry,	50	30	0	0 Peter Olson,												*2,000	0 0
209 H. C. McGilvary,	90	0	0	0 Ed. Gray,													0 0
210 J. R. Dunlap,	105	0	0	0 Mrs. J. C. Marshall,													0 0
211																	0 0
212 Mrs. Fred Finnie,	15	0	0	0 G. F. Dresselhuys,												200	0 0
213 Jesse G. Burton,	50	0	0	0 Sam. Jacobson,	10	99	10	5	10	5	10	15	15	0	1,000	3,000	0 0
214 Charles Landahl,	90	30	0	0 John Selsmer,	230	67	2	10	10	4	8	83	20	0	1,500	10,500	0 0
215 John Selsmer,	230	24	0	0 L. L. Holm,													0 0
216 A. D. Porter,	50	0	0	0 Fred Hyde,													0 0
217 W. C. Happe,	50	0	0	0 John C. Smith,													0 0
218 John C. Snitdl,	h	155	32	0 Geo. Siedler,	26	8	24	90	12	8	8	166	80	0	1,200	6,000	0 350
219 Henry Relyern,				0 Mrs. Clark Briggs,													0 0
220				0 Mrs. P. L. Keller,													0 0
221 S. E. Thomas,	25	0	0	0 Robt. Jones,													0 0
222 Mrs. H. Van Valkenburg,	223																0 0
223																	0 0
224 Mrs. Anna B. Jencks,	145	33	0	0 E. E. Williams,	5	13	1	12	8	8	39	15	8	0	950	6,000	0 0
225 C. A. Pope,	93	0	0	0 W. H. Thompson,	12	4	4	11	32	7	6	75	85	0	1,000	3,000	0 0
226 Robt. Gerber,	200	25	30	0 Mathias Johnson,													0 400
227 Theron A. Harmon,				0 Albert Berg,	83	168	26	78	224	46	52	10	687	95	1,500	35,000	0 500

† Missionary aid to salary. \* No parsonage.

YOUNG PEOPLE'S SOCIETIES: Societies, 47; members, 1,472.  
 MEN'S ORGANIZATIONS: Societies, 19; members, 498.  
 CONTRIBUTIONS: American Board (churches, 70), \$939; Woman's Boards (37), \$1,485;  
 Congregational Education Society (49), \$237; Congregational Church, Building  
 Society (83), \$828; Congregational Home Missionary Society (95), \$2,671; Ameri-  
 can Missionary Association (66), \$674; Congregational Sunday-School and Publish-  
 ing Society (89), \$803; Ministerial Relief (37), \$176. Total, \$7,813. Other and  
 special Congregational gifts (82), \$5,463; unde-nominational gifts (77), \$2,923.  
 Grand total, \$16,199.  
 HOME EXPENSES: No. of churches reporting, 165; amount, \$151,356.  
 INCREASE: Churches, 6; Members, 127; Sunday School Members, 299; Home Ex-  
 pense, \$27,518; Value of Property, \$24,580; Amount of Debt, \$2,800.  
 DECREASE: Young People's Societies, Members, 223; Benevolence, \$4,763.

For Fifth-Year Statistics see General Summaries.

TENNESSEE.

CONFERENCE OF CONGREGATIONAL CHURCHES. Organized Oct. 25, 1871. OFFICERS: Rev. Everett G. Harris, Louisville, Ky., moderator; Rev. Joseph E. Smith, 504 East 8th st., Chattanooga, statistical secretary and treasurer. SESSION OF 1915: Louisville, Ky., April 30.

CHURCHES		CLERKS		MINISTERS		MEMBERS				ADMITTED			REMOVED			BAPT.		Fam.		
Cities or Towns	Org.	Churches	Names	Names	Ord.	C'd	Ma.	Fe.	To.	Ab.	C.	L.	To.	Di.	L.	R.	To.	Ad.	Inf.	Fam.
1 Chattanooga, Ist,	1867	1904	Dea. James A. Henry,	Joseph E. Smith,	'76	'79	88	197	285	80	2	1	3	3	0	0	3	1	2	70
2 Pratt Cold Springs, Isoline,	1911		Miss Hattie Henry,	Mark N. Sumner,	'92	'13	2	6	8	0	0	0	0	1	0	0	1	0	0	8
3 Crossville, Ist,	1887	1888	Charles Constock,	Charles G. McKay,	'98	'10	6	23	29	14	0	0	0	0	0	0	0	0	0	30
4 Cross Roads,	1908			Mark N. Sumner,	'92	'13	1	12	13	0	0	0	0	0	0	0	0	0	0	15
5 Deer Lodge,	1893		J. M. Fisher,	Thomas Dean Henshaw,	'95	'12	40	69	109	9	4	21	25	0	5	0	5	3	0	40
6 East Lake,	1908		C. H. McLeroy,	Mark N. Sumner,	'92	'13	8	14	22	2	0	0	0	0	0	0	0	2	0	20
7 Genis,	1855		Miss Dora Miller,	Raymond A. Fowles,	'03	'13	43	47	90	6	0	4	4	2	6	0	8	0	0	16
8 Grand View,	1883		Mrs. Belle A. Murphy,		'06		15	22	37	3	2	1	3	0	0	0	0	2	0	26
9 Knoxville, 2d,	1900	1900	William H. Gerroin,	Harley M. Racer,	'75	'80	63	104	167	16	0	5	5	0	0	0	0	3	0	60
11 Memphis, Ist,	1866	1909		Nicholas M. Long,	'75	'80	76	144	220	0	0	4	4	0	4	0	4	5	0	90
12 " 2d,	1868				'92	'13	5	4	9	2							11	11		
13 Mill Creek,	1893			Mark N. Sumner,	'92	'13	5	4	9	2							11	11		15
14 Nashville, Union,	1868	1892	Mrs. C. W. Morrow,	Joseph N. Haskell,	'00	'13	221	222	443	260	13	5	18	0	2	0	2	10	1	
15 " Howard Chapel,	1876				'89	'08	33	45	78	46	0	0	0	1	2	0	3	0	0	50
16 Pleasant Hill,	1885	1887	Miss Emma Dodge,	Warren E. Wheeler,	'89	'08	27	52	79	46	0	0	0	1	2	0	3	0	0	
17 Pleasant View,	1884	1903	James Crowell,	Balaam S. Oaks,	'88	'10	18	28	46	17	0	0	0	0	0	0	0	0	0	20
18 Pomona,	1885		Mrs. Lillian Benedict,	Charles G. McKay,	'98	'10	7	25	32	17	0	0	0	0	0	0	0	0	0	20
19 Rankins Chapel,	1903	1903	Columbus C. Todd,	Balaam S. Oaks,	'88	'07	6	17	23	0	0	3	3	0	0	0	0	0	0	10
20 Robbins,	1885		Mrs. Maude Newport,	Balaam S. Oaks,	'88		2	5	7	2										20
21 Soddy,	1873				'88		9	13	22	16										10
22 Wolf Creek,	1901		William Lewallen,	Balaam S. Oaks,	'88		6	10	16											

NAME OF STATE ORGANIZATION: TENNESSEE CONFERENCE OF CONGREGATIONAL CHURCHES. Additions, — on confession, 39; by letter, 64. Total, 103. Removals, — death, 9; dismissal, 19; revision, 51. Total, 79.

NAME OF CHURCH ADDED: Cold Springs. BAPTISMS: Adults, 24; infants, 3. MINISTERS: Pastors, 10. Total, 10. Without charge, 2. Total number of ministers, 12. FAMILIES: 430.

MEMBERSHIP: No. of males, 723; No. of females, 1,123. Total, 1,846. Absent, 474. YOUNG PEOPLE'S SOCIETIES: Members, 1,435. MEN'S ORGANIZATIONS: Societies, 4; members, 110.



SUNDAY SCHOOLS		OFFERINGS FOR THE BENEVOLENT SOCIETIES				SALARIES, VALUES, ETC.														
Superintendents	Members	Young People's Societies, Mem.	Men's Organizations	CHURCH TREASURERS	A. B. C. F. M.	Womans' Boards	Congl. Ed. Soc.	Congl. Church Bldg. Society	Congl. Home Miss. Soc.	Am. Miss. Association	Congl. S. S. and Pub. Soc.	Ministerial Relief	Totals	Other Congregational Offerings	Undenominational Gifts	Home Expenses	Salaries	Value Church Property	Investment Funds	Amount of Debt.
1 Mrs. Jos. E. Smith,	75	0	0	L. W. Henderson,	\$2	\$	\$	\$7	\$	\$1	\$2	\$	\$12	\$	\$1420	\$780	*\$65,000	\$0	\$0	
2	91																			
3																				
4																				
5	160	65	30	J. M. Fisher,	23	3	5	13	10	3	1	58	58		806	†1,000	*3,500	0	0	
7																				
8 William F. Taylor,	155	0	30	Louis M. Starring,	5	10	2	8	36	5	2	70	70		335	†350	*	0	0	
9 Mrs. Belle Murphy,	5	12	0	Mrs. Mattie Miller,	3	3	0	6	6	9	5	5	5		60	†240	3,000	0	0	
10 Samuel Reese,	125	0	0												84	†500	1,800	0	0	
11 James A. Warrle,	59	0	30	Albert Landstreet,	12	12	20	53	10	10	10	85	85		3,968	†1,800	27,000	0	0	
12																				
13																				
14 Joseph N. Haskell, m	350	140		Dea. H. H. Wright,	7	25	2	9	23	3	64	313	74		246	†290	*	0	0	
15																				
16 Miss Emma Dodge,	203	38	20	Mrs. Maggie Clark,	7	1	19	12	5	1621	3	114	19		114	†290	*300	0	0	
17 William Jones,	25																			
18																				
19 Richard James,	25																			
20 Miss Roberts Noble,	120																			
21																				
22 Campbell Watts,	20																			

† Missionary aid to salary. \* No parsonage.

CONTRIBUTIONS: American Board (churches, 5), \$44; Woman's Boards (5), \$51; Congregational Education Society (2), \$5; Congregational Church Building Society (5), \$36; Congregational Home Missionary Society (5), \$95; American Missionary Association (8), \$92; Congregational Sunday-School and Publishing Society (3), \$10; Ministerial Relief (2), \$3. Total (11), \$336. Other and special Congregational gifts (2), \$318; undenominational gifts (3), \$178. Grand total (12), \$832.

For Fifth-Year Statistics see General Summaries.

CHURCHES IN TENNESSEE UNITED IN SUPPORT OF A PASTOR.

Church.	Pastor.
Pomona and Crossville . . . . .	Rev. Charles G. McKay.
Church.	Pastor.
Pleasant View, Robbins, and Wolf Creek . . . . .	Rev. Balaam S. Oaks.



SUNDAY SCHOOLS		OFFERINGS FOR THE BENEVOLENT SOCIETIES										SALARIES, VALUES, ETC.							
Members	Young People's Societies, Mem.	Men's Organizations	CHURCH TREASURERS	A. B. C. F. M.	Woman's Boards	Congl. Ed. Soc.	Congl. Church Bldg. Society	Congl. Home Miss. Soc.	Am. Miss. Association	Congl. S. S. and Pub. Soc.	Ministerial Relief	Totals	Other Congregational	Un denominational	Home Expenses	Salaries	Value Church Property	Investment Funds	Amount of Debt.
1 W. A. Watkins, 105	30		Mrs. A. P. Bright,	\$5	\$6	\$1	\$5	\$10	\$2	\$10	\$3	\$42	\$1	\$3	\$500	\$1200	\$1,000	\$	\$000
2 175												18					*		
3 A. O. Watson, 200			Jno. K. Donnan,		15	1	15	16		3	1	21	21		225	204	20,000	150	
4 Mrs. Nellie Davis, 30	15		Harry Davis,										2,026	3,014	2,865	1,800	35,000		
5 Mrs. Evan Morgan, 371	63		Lloyd B. Mitchell,										11	3	240	1606	6,500		850
6 W. A. Boswell, 25			Mrs. D. V. Hooper,										141	657	6,153	2,400	50,000		2,400
7 W. G. Berg, 413	71		Harry Penniman, sr.,	227	125	39	72	1,037	39	64	74	1,677	8		630	11,200	2,000		2,400
8 Mrs. R. L. Deylin, 130	15		George F. Carter,										8		630	11,200	2,000		150
9 Jno. R. Scoford, 110	15		J. B. Crow,			2	1	14	1	7	2	19	8	18	215	11,500	4,000		
10 25																			
11 Cecosio S. Guenero, 120	33		Miss C. F. Morales,					11						50	249	1120	2,500		
12 Miss Fannie E. Piekles, 60			A. L. Hawley,									2			1,216	1,200	8,000		3,000
13 20																	3,500		
14 L. L. Manchester, 120	30		Paul Beyard,	25	30	4	13	33	12	4	8	129	66	155	7,643	2,100	30,000		
15 J. C. Winn, 90	45		Jno. Gisehler,	15			5	10		19	3	72		15	515	11,000	33,000		
16 Jno. Hawkins, 76			Mrs. J. D. Swift,											5	331	2,200	11,800		
17 Mrs. Lara Malone, 35			D. L. Allen,					5	1			6	10	5	85	65	500		
18 Mrs. J. W. Taylor, 10													3		60		1,000		100
19 E. O. Smith, 50	30		G. B. M. Turner,						3			3	15		1,100	1575	5,000		1,200
20 Geo. M. Woodward, 37															1,047		25,000		
21 Chester Mardis, 70			Chester Mardis,	2		1	2	2	2	8	1	18			377	4800	500		
22 136																	15,000		
23 Jacob Duckett, 30			Hannah McGuire,												285	240	3,000		244
24 Dec. D. H. Scott, 175	20		Walter White,												1,731	500	10,000		
25 S. E. Schlink, 112	42		B. S. Elmendorf,	16		6	10	6	6	6	6	50	64	20	1,791	1,500	8,500		475
26 W. J. Brawner, 65	37		Melvin E. Davis,												1008	100	500		
27 25																	*		
28 27																	*		
29 C. G. Smith, 22			Mrs. Deliah Smith,										12		112	100	1,200		
30 Mrs. S. A. Scott, 25																	*		
31 W. A. Allen, 8			Henry Edwards,	14	6			5				5	25		80	75	1,000		245
32 Dwight G. Axtell, 159	20		J. B. Lanville,					18		7	5	50			500	11,000	1,000		
33 30																			

† Missionary aid to salary. \* No parsonage.

## TEXAS SUMMARY.

NAME OF STATE ORGANIZATION: LONE STAR CONFERENCE.  
 NAMES OF CHURCHES ADDED: Dallas, Junius Heights; San Antonio, Central.  
 NAMES OF CHURCHES CHANGED: Hurley, Pleasant Valley, to Hurley, Union.  
 CHURCHES: *Supplied by* — Pastors recognized, 3; pastors, 17; licentiates, 3; supplies, 1; vacant, 9. Total, 33.  
 MINISTERS: Pastors recognized, 3; pastors, 20. Total, 20. Without charge, 13.  
 Total number of ministers, 33.  
 MEMBERSHIP: No. of males, 1,011; No. of females, 1,444. Total, 2,455. Absent, 312.

*Additions*, — on confession, 210; by letter, 114. Total, 324. *Removals*, — death, 26; dismission, 52; revision, 136. Total, 244.  
 BAPTISMS: Adults, 68; infants, 26.  
 FAMILIES: 1,476.  
 SUNDAY SCHOOLS: Members, 3,089.  
 YOUNG PEOPLE'S SOCIETIES: Societies, 13; members, 451.  
 MEN'S ORGANIZATIONS: Societies, 2; members, 37.  
 CONTRIBUTIONS: American Board (churches, 7), \$527; Woman's Boards (4), \$248;

## TEXAS SUMMARY.

Congregational Education Society (7), \$54; Congregational Church Building Society (10), \$211; Congregational Home Missionary Society (10), \$1,145; American Missionary Association (9), \$82; Congregational Sunday-School and Publishing Society (10), \$216; Ministerial Relief (9), \$103. Total (16), \$2,586. Other and special Congregational gifts (13), \$2,403; undenominational gifts (11), \$3,947. Grand total (21), \$8,936.	HOME EXPENSES: No. of churches reporting, 24; amount, \$28,310. INCREASE: Churches, 2; Members, 80; Sunday School Members, 390; Young People's Societies, Members, 74; Benevolence, \$2,925; Home Expense, \$235; Value of Property, \$25,350. DECREASE: Amount of Debt, \$10,979.
--	--

For Fifth-Year Statistics see General Summaries.

UTAH.

CONGREGATIONAL ASSOCIATION OF: Organized Dec. 28, 1882. OFFICERS: Rev. Frank G. Brainerd, Ogden, moderator; Rev. Peter A. Simpkin, Box 1699, Salt Lake, statistical secretary and treasurer. SESSION OF 1914: Salt Lake City, October.

CHURCHES		CLERKS		MINISTERS		MEMBERS					ADMITTED			REMOVED			BAPT.			Fam.	
Cities or Towns	Org.	Churches Erected	Names	Names	Ord.	C of Ma.	Fe.	To.	Ab.	C.	L.	To.	Di.	L.	R.	To.	Ad.	Inf.			
1 Bountiful,	1914		Mrs. Isabel Durham,	K. L. Stahl,	'02 '14	1	11	12	0	11	1	12	0	0	0	0	0	0	0	2	30
2 Ogden, 1st,	1884	1888	Mrs. A. H. Bailey, <sup>a</sup>	Frank G. Brainerd,	'93 '10	56	158	214	29	18	7	25	0	4	0	4	5	3	150		
3 " Five Points,	1907		Mrs. Wm. Nottage,	Frank G. Brainerd,	'93 '10	3	18	21	0	6	0	6	0	1	0	1	6	0	75		
4 Park City,	1881	1886	Mrs. A. A. Pike,	Philip King,	'12 '12	15	67	82	32	0	0	4	1	0	0	5	0	3	50		
5 Provo,	1891	1894	W. T. Brickley,	(Sam H. Goodwin, <i>p. em.</i> )	'00 '98	37	76	113	56	0	3	3	1	6	0	7	1	1	110		
6 Robinson,	1899	1902	Mrs. C. H. Ristine,	Elmer I. Goshen,	'99 '03	5	17	22	0	0	0	0	0	0	0	0	0	0	30		
7 Salt Lake, 1st,	1874	1892	A. J. Gorham, <sup>b</sup>	Peter A. Simpkin,	'93 '00	106	213	319	25	33	22	55	6	8	0	14	7	54	300		
8 " Phillips,	1877	1902	Miss Lily King, <sup>c</sup>	K. L. Stahl,	'02 '14	1	7	8	2	0	0	0	0	0	0	0	0	0	250		
9 " Plymouth,	1892	1894	Miss Thirza Palmer,	K. L. Stahl,	'02 '14	4	12	16	0	0	0	0	0	0	0	0	0	0	20		
10 Sandy,	1893		Miss Mammie Mickleson,	George A. Downey,	'01 '13	20	53	73	6	4	3	7	0	0	0	0	0	0	21		
11 Vernal,	1903	1905	Miss Madeline Johnson,																73		

<sup>a</sup> 1405 24th st.

<sup>b</sup> 715 2d av.

<sup>c</sup> 5 Vissing ct.

NAME OF STATE ORGANIZATION: CONGREGATIONAL ASSOCIATION OF UTAH.  
 NAME OF CHURCH ADDED: Bountiful.

CHURCHES: *Supplied by*, — Pastors, 9; vacant, 2. Total, 11.  
 MINISTERS: Pastors recognized, 6. Without charge, 5. Total number of ministers, 11.  
 MEMBERSHIP: No. of males, 521; No. of females, 1,087. Total, 1,608. Absent, 250.  
 ADDITIONS: — on confession, 134; by letter, 40. Total, 174. *Removals*, — death,  
 16; dismission, 32; revision, 40. Total, 88

BAPTISMS: Adults, 20; infants, 88.  
 FAMILIES: 3,809.  
 SUNDAY SCHOOLS: Members, 1,467.  
 YOUNG PEOPLE'S SOCIETIES: Societies, 6; members, 208.  
 MEN'S ORGANIZATIONS: Societies, 5; members, 203.  
 CONTRIBUTIONS: American Board (churches, 3), \$480; Woman's Boards (4), \$22;  
 Congregational Education Society (1), \$2; Congregational Church Building So-

SUNDAY SCHOOLS		OFFERINGS FOR THE BENEVOLENT SOCIETIES										SALARIES, VALUES, ETC.								
Superintendents	Members	Young People's Societies, Men's	Men's Organizations	CHURCH TREASURERS	A. B. C. F. M.	Women's Boards	Congl. Ed. Soc.	Congl. Church Bldg. Society	Congl. Home Miss. Soc.	Am. Miss. Association	Cond. S. S. and Pub. Soc.	Ministerial Relief	Totals	Other Congregational Offerings	Undenominational Gifts	Home Expenses	Salaries	Value Church Property	Investment Funds	Amount of Debt.
1 Miss M. Gilc,	60	0	0	Mrs. Mary Hess,										9	0	0	0	14,000	0	0
2 Dr. E. P. Mills,	160	18	90	E. T. Richardson,							9			9	0	2,150	1,200	0	0	140
3 Mrs. Wm. Nottage,	75	12	13	Mrs. E. A. Bowen,							3			10	0	520	480	0	0	5
4 Mrs. W. J. Buek,	137	20	25	W. J. Buek,							5			20	0	451	0	9,000	0	150
5 Geo. W. Fitzroy,	85	31	25	L. A. Culbertson,	15						5			20	0	1,423	0	9,000	0	1,125
6 Mrs. C. I. Diehl,	60	0	0	C. I. Diehl,							5			5	0	75	1,100	3,000	0	0
7 Edward T. Smith, <sup>a</sup>	360	0	0	E. A. Timby, <sup>b</sup>	366						6	13	395	810	1,622	9,581	0	85,000	0	0
8 Alonzo F. Bardwell, <sup>c</sup>	350	95	50	H. Warren Smith, <sup>d</sup>	61	16	20				32		137	52	656	4,143	4,800	27,000	0	300
9 W. E. Bodenbater, <sup>e</sup>	50	0	0	Mrs. H. P. Johnson,							2		8	0	0	50	2,550	3,500	0	0
10 Walter Neilson, <sup>as</sup>	65	0	0	Mrs. Chas. F. Horn,							2		2	0	0	70	1,200	0	0	0
11 Mrs. Geo. A. Downey,	65	32	0	Walker's Bank Bldg.							2		1	20	5	390	1,000	1,800	0	750

<sup>a</sup> 69 East Broadway. <sup>b</sup> Walker's Bank Bldg. <sup>c</sup> 38 South 10th st., East. <sup>d</sup> 412 South 6th st., East. <sup>e</sup> Y. M. C. A. <sup>as</sup> Thompson et., Salt Lake.

\* No parsonage.

HOME EXPENSES: No. of churches reporting, 10; amount, \$19,253. INCREASE: Churches, 1; Members, 86; Sunday School Members, 61. DECREASE: Young People's Societies, Members, 24; Home Expense, \$8,215; Amount of Debt, \$240.

For Fifth-Year Statistics see General Summaries.

VERMONT.

CONGREGATIONAL CONFERENCE: Organized Aug. 27, 1795. OFFICERS: George M. Hogan, St. Albans, moderator; John M. Comstock, Chelsea, corresponding secretary; Frederick W. Baldwin, Barton, treasurer. SESSION OF 1914: Rutland, May 19-21.

CHURCHES	CLERKS		MINISTERS		MEMBERS					ADMITTED				REMOVED				BAPT.		Fam.	
	Cities or Towns	Org.	Inherited	Names	Names	Ord.	C'd	Ma.	Fe.	To.	Ab.	C.	L.	To.	Di.	L.	R.	To.	Ad.		Inf.
1 Albany,	1818	1867	Mrs. Delia H. Honey,	George H. Perry,	'88	'13	9	20	29	8	1	1	2	2	0	0	0	2	1	0	40
2 Albure, Springs,	1824	1854	Mrs. M. I. Gallagher, <sup>a</sup>	[E. Vernon Young, <i>M. E., Lic.</i> ]			2	19	21	13	0	0	0	0	0	0	0	0	0	0	15
3 " Union,	1910	1912	Herbert A. Rice,	[Mabel T. Winch, <i>Lay.</i> ]	'12	'14	26	40	45	5	0	0	5	0	0	0	0	0	1	19	23
4 Arlington, East,	1843	1843	Mrs. Ella A. Groat,	John P. Houghton,	'02	'11	19	35	54	5	2	2	2	1	0	0	0	1	0	0	50
5 Acunecyville,	1869	1847	George H. Fitch,	John R. Houghton,	'09	'09	33	65	98	39	2	1	3	2	0	0	0	2	2	0	21
6 Bakersfield,	1811	1850	W. O. Sturt,	William C. Clark,	'91	'09	42	72	114	32	0	1	1	5	0	0	0	5	0	0	84
7 Barnet,	1838	1854	Mrs. W. S. Brook,	James W. Barnett, <i>i.</i>	'85	'10	185	336	521	119	7	10	17	11	14	1	26	1	12	450	
8 Barre,	1799	1841	H. Gordon Woodruff,	James Ramage,	'86	'11	8	19	27	10	0	0	0	0	0	0	0	0	0	0	50
9 " East,	1894	1896	Mrs. Jennie A. Blanchard,	Wilmond Warner,	'87	'03	41	121	162	27	2	10	12	5	5	1	0	0	0	0	125
10 Barton,	1817	1874	Harry J. Stannard,	Arthur P. Pratt, <i>i.</i>	'01	'06	124	217	341	90	11	4	15	2	10	0	0	1	0	0	250
11 Bellows Falls,	1830	1851	Fred C. Hildreth,	Isaac Jennings,	'80	'05	24	58	82	6	0	2	2	1	0	0	0	1	0	4	65
12 Bennington, 1st,	1762	1805	S. Everett Harwood,	George S. Mills, <i>i.</i>	'95	'04	150	318	468	120	7	3	10	11	14	0	0	25	5	8	275
13 " 2d,	1836	1873	Phillip T. H. Pierson,	James S. Clark,	'04	'10	36	59	95	24	2	0	2	1	1	1	3	2	5	90	
14 " North,	1868	1873	Harric C. White,	Charles E. Hayward,	'95	'12	50	53	103	26	7	4	11	2	0	0	0	2	7	0	65
15 Benson,	1790	1842	Newell C. Harrison,	Carl J. Peterson,	'93	'96	25	55	80	22	1	0	1	0	2	0	0	2	1	3	60
16 Berkshire, East,	1820	1822	Dea. Homer F. Comings,	Edgar S. Vradenburgh,	'06	'12	19	31	50	12	7	2	9	1	1	0	0	2	5	0	25
17 " 2d, <sup>b</sup>	1905	1906	Mrs. A. C. Sinclair,	Frank Bloomfield,	'87	'10	21	41	62	13	0	0	2	0	0	1	0	1	0	2	70
18 Berlin, <sup>c</sup>	1798	1839	Mrs. G. W. Dustin,	[John P. Hoyt, <i>Lic.</i> ]	'13	'11	44	55	10	0	2	2	2	1	1	4	0	6	0	0	85
19 Bethel,	1817	1893	Mrs. Eliza F. Miller,	A. Reginald Crewe,	'10	'12	35	120	155	47	0	3	3	5	6	0	0	11	0	0	195
20 Bradford,	1810	1876	Dea. Arthur F. Johnson,	George P. Fuller,	'67	'12	13	52	65	21	0	0	0	0	0	0	0	1	0	0	6
21 Braintree, 1st, <sup>d</sup>	1794	1845	Mrs. Waldo F. Flint,	Charles E. Beals,	'06	'12	71	146	217	70	2	2	1	1	5	0	0	4	0	0	75
22 " E., and W. Brookfield,	1871	1871	Mrs. Carl E. Bowman,	Henry Lamb,	'05	'12	66	106	172	60	5	6	11	5	8	0	0	13	0	3	112
23 Brandon,	1785	1831	Harry W. Ferris,	Roy M. Houghton,	'05	'09	153	370	523	137	39	24	63	16	9	0	25	26	33	470	
24 Brattleboro, 1st, West,	1770	1846	Dea. Charles R. Prentiss,	[Axel L. Quist, <i>Lic.</i> ]	'13	'13	8	17	25	0	1	0	1	0	0	0	0	0	0	0	5
25 " Center,	1816	1843	Fred C. Adams,	Watson Wordsworth,	'13	'13	8	25	33	5	0	0	0	1	8	24	33	0	0	0	175
26 " Swedish,	1894	1894	Anton F. Hector,	Griffith Evans,	'08	'10	30	58	88	20	0	5	5	1	0	0	1	0	0	0	75
27 Bridgewater,	1790	1852	Merrill T. Wolcott,	David Barton, <i>Friend.</i> ]	'13	'13	11	40	51	13	0	0	0	1	1	0	1	6	0	0	40
28 Bridport,	1898	1900	Mrs. Wetha Parich,	William Taylor,	'08	'13	38	37	75	29	0	1	1	0	1	0	1	0	1	0	39
29 Bristol,	1787	1846	Robert S. Hall,	William Taylor,	'08	'13	47	63	110	27	4	1	5	7	4	0	11	1	2	60	
30 Brookfield, 1st,	1848	1847	Charles H. Bigelow, <sup>e</sup>	John Irons,	'08	'11	25	36	61	12	9	1	10	2	1	0	3	9	3	0	30
31 " 2d,	1883	1882	Dea. James C. Holmes,	Ernest W. Eldridge,	'93	'12	87	190	277	36	12	2	14	4	3	4	11	12	7	226	
32 " East, <sup>e</sup>	1809	1841	Henry B. Smith,				13	42	55	22	0	0	0	0	0	0	0	0	0	0	35
33 Brownington and Orleans,	1807	1853	Miss Mary E. Harris,																		
34 Burke, East,																					

<sup>a</sup> Randolph Center, R.F.D. 3.

<sup>b</sup> Montpelier, R.F.D. 4.

<sup>c</sup> Richford, R.F.D. 1.

<sup>d</sup> Randolph Center, R.F.D. 3.



SUNDAY SCHOOLS			OFFERINGS FOR THE BENEVOLENT SOCIETIES										SALARIES, VALUES, ETC.							
Members	Young People's Mem.	Men's Organizations	CHURCH TREASURERS										Salaries	Value Property	Investment Funds	Amount of Debt.				
Superintendents			A. B. C. F. M.	Woma's Boards	Congl. Ed. Soc.	Church Bldg. Society	Congl. Home Miss. Soc.	Am. Miss. Association	Congl. S. Soc. and Pub. Soc.	Ministerial Relief	Totals	Other Conferences	Conferential	International	Gifts	Home Expenses	Salaries	Value Property	Investment Funds	Amount of Debt.
1 John A. Brown,	30	15	\$18	\$7	\$3	\$5	\$13	\$9	\$3	\$2	\$60	\$4	\$6	\$495	\$500	\$2,500	\$200	\$0	\$0	
2 Mrs. Della H. Honey,	0	0	0	0	0	0	0	0	0	0	0	0	0	113	3,500	3,500	0	0	0	
3 Mrs. M. I. Gallagher, <sup>a</sup>	0	0	0	0	0	0	0	0	0	0	0	0	0	648	450	3,000	0	0	0	
4 W. W. Stiles,	5	0	0	0	0	4	3	2	1	2	14	0	0	699	3,500	3,500	0	0	0	
5 Mrs. Helen S. Webb,	16	0	0	0	0	4	20	8	3	1	61	6	5	0	0	0	0	0	0	
6 Mrs. George H. Fitch,	30	0	0	0	0	3	10	4	0	0	35	0	0	270	156	3,500	400	0	0	
7 C. B. Weston, <sup>b</sup>	127	19	0	10	0	11	6	0	0	0	27	0	48	950	700	6,000	4,300	363	0	
8 Mrs. Grace P. Start,	65	10	0	10	0	18	42	32	15	2	199	17	15	1,062	700	7,000	1,269	0	0	
9 Mrs. Emma Kendall, <sup>c</sup>	61	25	108	66	61	30	89	79	52	17	562	103	133	4,692	2,250	35,000	500	0	0	
10 Carl Eisenwarter, <sup>d</sup>	567	26	7	2	1	2	8	3	2	1	26	4	0	500	338	1,000	0	0	0	
11 Mrs. N. E. Avery,	102	61	0	79	18	18	22	27	23	15	263	43	236	1,100	900	20,000	6,000	0	0	
12 Charles Cutler,	288	30	168	50	85	66	148	107	24	0	848	293	208	3,500	1,600	20,500	4,000	0	0	
13 Orvis K. Collins,	40	0	132	5	26	11	87	25	27	48	361	0	2,354	1,500	28,800	8,000	0	0	0	
14 Rev. Isaac Jennings,	42	22	165	61	40	12	76	94	44	14	509	0	326	4,440	1,700	60,000	1,100	0	0	
15 Philip T. H. Pierson, <sup>e</sup>	134	14	135	38	40	35	65	57	28	12	420	42	69	1,745	1,000	19,500	1,100	0	0	
16 A. S. Payne,	4	0	4	15	4	0	10	7	8	1	49	3	21	1,545	700	8,000	1,850	0	0	
17 Charles S. Aiken,	60	0	20	25	8	7	20	20	10	4	114	0	4	1,023	600	5,000	0	0	0	
18 Dea. H. C. Grant,	78	32	0	6	0	0	6	0	0	0	12	6	0	325	300	3,000	0	0	0	
19 Mrs. Otis Kinney,	35	24	0	6	0	0	0	0	0	0	72	3	0	946	700	1,831	0	0	0	
20 Henry M. Perrin, <sup>b</sup>	80	0	23	0	5	9	13	14	8	0	0	0	3	5	1,017	676	11,000	389	0	
21 Mrs. J. A. Graham,	88	18	0	0	0	0	3	0	0	0	0	0	0	0	0	0	0	0	0	
22 Rev. A. R. Crews,	123	54	78	31	13	20	50	40	13	5	250	10	0	1,350	1,000	21,000	12,300	0	0	
23 Dea. Bertou S. Hooker,	0	0	5	0	0	0	0	0	0	0	5	0	0	175	0	2,000	0	0	0	
24 Mrs. Waldo F. Flint,	33	0	23	0	3	5	18	13	4	2	68	0	0	495	450	3,000	0	0	0	
25 Harry W. Ferris,	110	0	0	6	0	0	0	0	0	0	0	0	0	0	0	0	0	0	0	
26 William E. Chase, <sup>g</sup>	130	50	121	36	42	1	64	80	20	70	431	92	120	1,905	1,200	12,000	1,100	0	0	
27 George L. Dunham,	339	65	494	218	58	132	343	243	104	0	1,592	604	187	4,038	1,800	38,000	13,925	0	0	
28 Andrew J. Swenson,	18	21	0	0	0	0	0	0	0	0	0	0	0	367	400	2,000	0	0	0	
29 Eugene Davies,	55	0	0	0	1	5	0	0	0	3	10	0	0	600	600	3,000	400	0	0	
30 Merrill T. Wolcott,	200	22	18	5	11	3	17	9	5	1	69	0	0	1,125	700	12,000	400	0	0	
31 H. C. E. Bristol,	75	0	7	35	0	4	21	11	2	1	84	0	0	0	0	9,000	0	0	0	
32 Mrs. Lillian C. Hall, <sup>h</sup>	63	0	7	11	4	8	19	14	8	5	79	0	14	494	450	4,000	1,800	0	0	
33 Azro G. Dutton,	106	20	235	0	0	0	15	0	0	2	17	10	13	500	500	6,000	100	550	0	
34 Arthur G. Bigelow, <sup>i</sup>	40	20	9	6	2	4	15	5	3	1	45	0	0	340	225	3,000	500	0	0	
35 W. G. Dutton,	314	96	27	100	27	29	48	39	22	12	297	93	169	5,983	1,300	16,000	450	0	0	
36 O. W. Locke,	17	27	15	0	0	0	35	15	6	0	71	0	0	964	800	5,000	10,708	0	0	
37 Percy S. Harris,																				
38 Mrs. M. V. Belden,																				

<sup>a</sup> Claremont, N. H.    <sup>b</sup> East Fairfield.    <sup>c</sup> Barnet.    <sup>d</sup> East Fairfield.    <sup>e</sup> East Barnet.    <sup>f</sup> Enosburg Falls, R.F.D. 1.    <sup>g</sup> Barre, R.F.D. 3.  
<sup>h</sup> Randolph Center, R.F.D. 3.    <sup>i</sup> Randolph Center, R.F.D. 3.    \* No percentage.

CHURCHES Cities or Towns	Clerks Names	Ministers		Members				Admitted			Removed			Bapt.		Fam.		
		Names	Ord.	C'd	Ma.	Fe.	To.	Ab.	C.	L.	To.	Di.	L.	R.	To.		Ad.	Inf.
35 Burke, 2d,		1906	1826															
36 Burlington, 1st,	William H. Wood,	'06	'08		3	10	13	5	0	0	0	0	0	0	0	0	0	0
37 " College st.,	Henry F. Perkins,	'85	'06		100	295	305	79	4	3	7	17	8	13	0	21	2	4
38 Cabot,	Dean M. Haines, <sup>a</sup>				46	68	114	37	0	4	4	3	3	2	0	5	0	0
39 Calais, East,	Dean Dell B. Dwinell,	'88	'12		8	11	19	1	0	0	0	0	0	0	0	1	0	0
40 Cambridge,	[Charles K. Hemingson, Bapt.]				5	16	21	8	0	0	0	0	0	0	0	0	0	0
41 Cambridgeport,	[Henry P. Sweet, M. E., Lic.]	'09	'13		18	53	71	22	0	0	0	0	0	0	0	2	0	0
42 Castleton,	[George E. Watson, M. E.]	'05	'13		11	26	37	5	0	0	0	0	0	0	0	8	0	0
43 Charleston, West,	Arthur B. Ross,	'99	'11		20	35	45	15	0	0	0	0	0	0	0	10	1	0
44 " East,	William R. Price,	'14	'11		20	35	45	15	18	0	18	0	0	0	0	9	14	108
45 Charlotte,	Gerald Barney,	'79	'92		48	82	130	37	0	0	0	0	0	0	0	6	4	13
46 Chelsea,	Hervey Gulick,	'94	'10		34	95	129	27	6	1	7	2	2	2	1	5	1	110
47 Chester,	John A. Lawrence,	'95	'95		55	132	187	44	10	1	11	4	5	0	0	9	6	0
48 Clarendon,	Henry L. Ballou, i.	'84	'05		11	34	45	16	3	2	0	0	0	0	0	0	2	0
49 Colchester,	Walter R. Curtis,	'87	'09		23	57	80	35	2	5	4	0	0	0	0	3	1	90
50 Corinth,	Wesley W. Smith,	'10	'12		32	86	118	37	5	2	5	4	0	0	0	9	0	120
51 Cornwall, <sup>o</sup>	John L. Holden,	'87	'08		44	80	124	38	3	1	6	4	0	0	0	4	4	0
52 Coventry,	Samuel Rose,	'03	'10		39	59	98	22	2	0	2	0	0	0	0	4	2	1
53 Craftsbury, North,	Morton W. Hale,	'10	'10		27	51	78	26	0	2	2	2	6	1	9	0	2	45
54 Danby,	Edwin R. Gordon,	'07	'07		20	46	66	21	2	4	6	2	1	0	3	1	1	45
55 Danville,	William A. McIntire, i.	'11	'13		36	120	156	38	0	0	0	0	5	4	21	30	0	130
56 Derby,	Chauncey A. Adams,	'76	'08		33	46	79	20	10	3	13	1	5	0	0	6	6	0
57 Dorset,	Charles E. Gordon,	'13	'12		32	94	146	25	2	0	2	7	3	0	0	10	2	200
58 " East,	[W. Le Roy Haven, Pres.]	'07	'08		3	9	27	36	2	0	0	0	0	0	0	0	0	75
59 Dover, West,	William A. McIntire,				18	29	47	13	0	0	0	0	0	0	0	0	0	28
60 Dummerson,	[Arthur A. Mandigo, M. E.]	'13			10	17	27	8	0	3	3	1	2	0	3	0	0	28
61 Duxbury, Moretown,	Edgar S. Vradenburg,	'06	'11		49	59	108	32	12	0	12	4	1	0	0	5	5	36
62 Eden,	Rollins B. Fay,	'83	'00		29	33	55	30	1	5	6	1	0	0	1	1	3	30
63 Enosburg, <sup>o</sup>	Chauncey C. Adams,	'00	'07		56	127	183	39	4	4	8	3	4	0	7	1	0	143
64 Essex,	Rev. Chauncey C. Adams,	'90	'13		9	26	35	3	0	0	7	1	2	0	0	3	7	0
65 " Junction,	Mrs. Harry Doane,	'88	'03		8	20	28	0	2	2	2	2	2	0	10	12	0	19
66 Fairfield,	H. Clay Searles,	'90	'13		61	122	183	20	0	1	1	4	1	0	1	5	0	100
67 " East,	Robert H. Ball,	'89	'89		41	65	106	2	0	4	4	4	12	17	0	2	35	40
68 Fair Haven, 1st,	Rev. William R. Hughes,				13	26	41	8	0	1	1	5	0	0	5	0	0	40
69 " 1 <sup>st</sup> & 2 <sup>nd</sup> ,	1914				29	48	78	16	5	2	7	2	2	0	0	1	0	11
70 Fairlee,	Oliver N. Kennew,	'18	'17		9	19	27	4	0	0	0	0	0	0	0	4	1	7
71 Ferrisburg,	Byron W. Field,	'18	'17		9	19	27	4	0	0	0	0	0	0	0	4	1	56
72 Franklin,	Charles W. Gates,	'18	'17		9	19	27	4	0	0	0	0	0	0	0	4	1	56
73 Gaysville,	Mrs. Maria Knowlton,	'03	'08		4	13	17	5	0	0	0	0	0	0	0	2	0	19

<sup>a</sup> Lower Cabot. <sup>b</sup> East Charlotte. <sup>c</sup> Middlebury, R. F. D. 2. <sup>d</sup> Irasburg, R. F. D. 2. <sup>e</sup> Enosburg Falls, R. F. D. 2.

SUNDAY SCHOOLS		Y. P. Mens		CHURCH TREASURERS		OFFERINGS FOR THE BENEVOLENT SOCIETIES										Home Exp.		SALARIES, VALUES, ETC.							
Superintendents	Men	S. Mem.	Org.	TREASURERS		A. R. C. F. M.	W. M. B. S.	C. E. Soc.	C. E. Soc.	C. C. P. Soc.	C. H. M. Soc.	A. M. Soc.	A. M. Soc.	C. S. S. Soc.	M. S. Soc.	Min. Soc.	Relief Soc.	Totals	Ch. Offerings	Ind. Contrib.	Salaries	Value Ch. Property	Invest. Funds	Am't of Debt	
35 George R. Vivian,	443	0	0	0	0	0	0	0	0	0	0	0	0	0	0	0	0	0	0	0	0	0	0	0	0
36 George R. Vivian,	50	125	0	0	0	0	0	0	0	0	0	0	0	0	0	0	0	0	0	0	0	0	0	0	0
37 L. V. Cobleigh,	118	0	0	0	0	0	0	0	0	0	0	0	0	0	0	0	0	0	0	0	0	0	0	0	0
38 Orrill F. Barrett,	78	33	0	0	0	0	0	0	0	0	0	0	0	0	0	0	0	0	0	0	0	0	0	0	0
39 Dea. D. B. Dwinell,	33	0	0	0	0	0	0	0	0	0	0	0	0	0	0	0	0	0	0	0	0	0	0	0	0
40 Miss W. A. Story,	43	0	0	0	0	0	0	0	0	0	0	0	0	0	0	0	0	0	0	0	0	0	0	0	0
41 George E. Walker,	62	14	0	0	0	0	0	0	0	0	0	0	0	0	0	0	0	0	0	0	0	0	0	0	0
42 Edward R. Clark, M. D.,	80	25	0	0	0	0	0	0	0	0	0	0	0	0	0	0	0	0	0	0	0	0	0	0	0
43 Dea. A. H. Kiddler,	75	29	0	0	0	0	0	0	0	0	0	0	0	0	0	0	0	0	0	0	0	0	0	0	0
44 B. G. Morse,	69	62	0	0	0	0	0	0	0	0	0	0	0	0	0	0	0	0	0	0	0	0	0	0	0
45 B. G. Morse,	85	0	0	0	0	0	0	0	0	0	0	0	0	0	0	0	0	0	0	0	0	0	0	0	0
46 Ralph H. Smith,	117	47	0	0	0	0	0	0	0	0	0	0	0	0	0	0	0	0	0	0	0	0	0	0	0
47 George F. Marsh, <sup>d</sup>	126	0	0	0	0	0	0	0	0	0	0	0	0	0	0	0	0	0	0	0	0	0	0	0	0
48 Amherst B. Weeks, <sup>e</sup>	26	0	0	0	0	0	0	0	0	0	0	0	0	0	0	0	0	0	0	0	0	0	0	0	0
49 Mrs. E. S. Wright,	112	20	0	0	0	0	0	0	0	0	0	0	0	0	0	0	0	0	0	0	0	0	0	0	0
50 (Mrs. J. W. White, <sup>aa</sup> (D. N. Sargent, <sup>aa</sup> )	104	0	0	0	0	0	0	0	0	0	0	0	0	0	0	0	0	0	0	0	0	0	0	0	0
51 E. H. Matthews,	149	0	0	0	0	0	0	0	0	0	0	0	0	0	0	0	0	0	0	0	0	0	0	0	0
52 W. G. Gorham,	123	33	0	0	0	0	0	0	0	0	0	0	0	0	0	0	0	0	0	0	0	0	0	0	0
53 Guy R. Garvin,	84	60	0	0	0	0	0	0	0	0	0	0	0	0	0	0	0	0	0	0	0	0	0	0	0
54 Dea. Ellis H. Millard,	62	30	0	0	0	0	0	0	0	0	0	0	0	0	0	0	0	0	0	0	0	0	0	0	0
55 John W. Gillis,	149	51	0	0	0	0	0	0	0	0	0	0	0	0	0	0	0	0	0	0	0	0	0	0	0
56 Willey F. Kilborn,	68	45	0	0	0	0	0	0	0	0	0	0	0	0	0	0	0	0	0	0	0	0	0	0	0
57 Mrs. G. H. Gilbert,	130	20	0	0	0	0	0	0	0	0	0	0	0	0	0	0	0	0	0	0	0	0	0	0	0
58 Miss Bertha Ames,	67	24	0	0	0	0	0	0	0	0	0	0	0	0	0	0	0	0	0	0	0	0	0	0	0
59 Mrs. Ellen A. Bagle,	10	0	0	0	0	0	0	0	0	0	0	0	0	0	0	0	0	0	0	0	0	0	0	0	0
60 A. W. Loughton, <sup>ad</sup>	70	20	0	0	0	0	0	0	0	0	0	0	0	0	0	0	0	0	0	0	0	0	0	0	0
61 Alva S. Butler,	31	0	0	0	0	0	0	0	0	0	0	0	0	0	0	0	0	0	0	0	0	0	0	0	0
62 B. B. Blake,	8	10	0	0	0	0	0	0	0	0	0	0	0	0	0	0	0	0	0	0	0	0	0	0	0
63 Carroll R. Leach,	90	0	0	0	0	0	0	0	0	0	0	0	0	0	0	0	0	0	0	0	0	0	0	0	0
64 Mrs. M. N. Dodge,	30	18	0	0	0	0	0	0	0	0	0	0	0	0	0	0	0	0	0	0	0	0	0	0	0
65 Elmer W. Post,	170	58	0	0	0	0	0	0	0	0	0	0	0	0	0	0	0	0	0	0	0	0	0	0	0
66 Mrs. Harry Dodge,	37	0	0	0	0	0	0	0	0	0	0	0	0	0	0	0	0	0	0	0	0	0	0	0	0
67 Dea. J. W. Kittell,	56	30	0	0	0	0	0	0	0	0	0	0	0	0	0	0	0	0	0	0	0	0	0	0	0
68 Roland C. Reed,	100	30	0	0	0	0	0	0	0	0	0	0	0	0	0	0	0	0	0	0	0	0	0	0	0
69 Harry J. Williams,	45	23	0	0	0	0	0	0	0	0	0	0	0	0	0	0	0	0	0	0	0	0	0	0	0
70 William F. Leach,	26	10	0	0	0	0	0	0	0	0	0	0	0	0	0	0	0	0	0	0	0	0	0	0	0
71	0	0	0	0	0	0	0	0	0	0	0	0	0	0	0	0	0	0	0	0	0	0	0	0	0
72 Adalbert O. Bowen,	108	35	0	0	0	0	0	0	0	0	0	0	0	0	0	0	0	0	0	0	0	0	0	0	0
73 John A. Chedel,	44	17	0	0	0	0	0	0	0	0	0	0	0	0	0	0	0	0	0	0	0	0	0	0	0

<sup>a</sup> Bartonville. <sup>b</sup> Island Pond. <sup>c</sup> Chester Depot. <sup>d</sup> Putney, R. F. D. 2. <sup>e</sup> East Craftsbury.

<sup>aa</sup> North Clarendon. <sup>ab</sup> East Corinth. <sup>ac</sup> Irasburg, R. F. D. 2. <sup>ad</sup> Missionary aid to salary. <sup>ae</sup> No parsonage.



SUNDAY SCHOOLS			Y. P. Mens Org.		CHURCH TREASURERS		OFFERINGS FOR THE BENEVOLENT SOCIETIES										Home Exp. Conts.		SALARIES, VALUES, ETC.	
Superintendents	Mem		Mens	Org.	A. B. C. Wom's F. M. I. Bds.	C. E. Soc.	C. C. B. Soc.	C. H. M. Soc.	A. M. Soc.	C. S. S. I. & P. S. I. Relief	Totals	Other Conts.	Home Exp. Conts.	Salaries	Value Ch. Property	Invest. Fund.	Am't. Dmt.			
74 Miss Louisa Ballard,	89		0		\$8	\$14	\$1	\$3	\$23	\$12	\$0	\$0	\$43	\$321	\$2,000	\$650	\$0			
75 Ernest C. Baker, <sup>a</sup>	88		0		40	11	8	12	25	27	10	4	137	8	903	4,500	1,700			
76 J. Henry Stowell,	h 113		40		0	6	0	0	0	0	0	0	12	200	700	4,750	0			
77 Mrs. S. G. Willson,	h 37		15		0	0	0	1	5	0	3	0	9	1	62	1,500	0			
78 Lester A. Perrin,	h 100		60		53	20	10	15	36	32	10	5	181	93	1,386	800	7,400			
79 Charles Hutchinson, <sup>b</sup>	h 35		0		0	0	0	0	0	0	0	0	0	363	330	3,000	300			
80 Dea. R. N. Fairbank, <sup>c</sup> h	35		0		4	0	2	3	7	2	5	1	24	0	286	700	1,600			
81 H. F. Kittredge,	h 110		0		47	38	15	22	43	28	20	5	218	65	10,1274	7,500	4,025			
82 Mrs. Mary Hooker,	h 175		0		10	0	0	19	0	0	0	0	29	50	2,200	280	500			
83 Edwin J. Ingalls,	h 108		36		16	55	0	4	11	8	0	1	95	25	1,200	15,000	0			
84 Walter T. Savage, <sup>d</sup> h	35		13		3	3	0	0	0	5	0	11	175	0	975	600	1,500			
85 John P. Webster,	h 78		14		25	9	0	7	50	17	5	2	115	0	700	450	0			
86 W. W. Munsell, <sup>e</sup> h	47		0		3	5	5	0	0	6	2	1	22	15	308	250	0			
87 Dea. Henry M. Page,	h 56		0		16	10	2	21	15	8	0	7	72	50	1,461	700	900			
88 Charles H. Bennett,	h 30		0		13	0	9	2	5	2	1	4	41	6	225	200	0			
89 Dea. E. E. St. John, <sup>as</sup> h	52		23		15	0	2	4	14	7	5	2	49	0	510	460	5,500			
90 Frank L. Kueceland, <sup>e</sup> h	50		0		0	0	0	1	5	0	3	0	9	1	375	450	0			
91 L. H. Lewis,	h 95		0		0	0	0	10	0	0	0	10	5	150	1,455	650	0			
92 William J. Heath,	h 44		32		22	10	4	10	30	14	5	0	95	6	9	1,197	900	300		
93 A. W. Bosworth,	h 69		44		43	0	0	0	45	5	0	13	106	7	1,040	850	10,000			
94 Miss Edith M. Clark,	h 99		40		30	5	5	8	5	15	5	3	76	10	4	335	450	0		
95 Ira M. Powell,	h 65		33		39	50	6	1	64	38	15	2	215	4	1,400	1,000	2,500			
96 Eugene B. Jordan,	h 117		0		62	40	11	19	41	42	13	6	234	20	1,053	750	11,500			
97 Mrs. W. L. Roberts,	h 41		0		19	9	5	8	21	10	8	2	82	555	350	5,000	1,300			
98 Morris S. Hill,	h 180		50		56	29	12	15	42	35	10	5	204	5	1,060	900	6,500			
99 Dea. J. W. Nickerson,	h 8		0		4	0	0	0	0	0	0	4	4	250	135	700	0			
100	0		0		0	2	0	0	5	0	0	0	7	0	0	0	0			
101 Dea. C. E. Bacon,	h 45		51		2	0	0	0	0	0	0	0	0	8	425	600	2,500			
102 Dea. I. Stephenson,	h 127		25		0	0	0	0	17	0	0	0	18	0	420	425	4,000			
103 C. W. Josselyn,	h 125		90		25	7	0	10	0	0	0	0	0	0	1,121	750	19,500			
104 Miss Annette Bell, <sup>at</sup> h	61		14		53	50	10	14	36	26	9	4	202	0	0	0	450			
105 William Morse,	h 35		0		1	1	1	8	1	1	1	1	15	773	600	6,500	0			
106 John L. Norris,	h 147		19		25	0	4	16	10	0	0	0	80	800	720	5,200	3,500			
107 Dea. M. C. Rodgers,	h 65		25		75	40	16	36	71	54	16	4	312	50	1,200	1,100	10,000			
108 Walter R. Hard,	h 115		0		13	0	3	4	8	6	2	1	37	950	450	2,350	0			
109 Dea. Edwin P. Adams,	h 60		0		101	80	25	31	104	135	33	14	532	57	2,440	1,200	25,000			
110 Miss A. L. Burnham,	h 112		40		11	2	2	4	9	7	2	1	41	10	450	600	4,000			
111 John E. Weeks,	h 118		0		0	17	22	24	56	117	56	10	402	40	2,514	1,500	15,000			
112 Dana S. Carpenter,	h 80		30		22	41	5	5	0	10	4	0	87	6	1,050	850	5,000			

<sup>a</sup> West Glover. <sup>b</sup> Northumberland, N. H. <sup>c</sup> Bernardston, Mass. <sup>d</sup> White River Junction. <sup>e</sup> Highgate Center. <sup>as</sup> Fair Haven, R. F. D. 2. <sup>at</sup> Castleton, R. F. D. 1. <sup>av</sup> Hyde Park. <sup>aw</sup> South Lunenburg. <sup>ax</sup> West Brattleboro. <sup>ay</sup> Missionary aid to salary. <sup>az</sup> No parsonage.

CHURCHES	Churches	CLERKS	MINISTERS			MEMBERS			ADMITTED			REMOVED			BAPT.	Fam.	
			Names	Ord.	C'd	Ma.	Fe.	To.	Ab.	C.	L.	To.	Di.	L.			K.
113 Milton,	1894	1896	Mrs. L. C. Holcombe,	'85	'11	40	88	128	32	0	0	0	2	0	0	3	0
114 Montgomery, Center,	1817	1827	Mrs. Charles A. Cardlyne,	'93	'96	8	28	36	9	0	1	1	0	1	0	0	30
115 Montpelier,	1808	1807	Edward A. Hoadley,	'94	'08	118	270	388	65	15	11	26	1	6	0	7	10
116 Morgan,	1823	1814	Leon E. Lewis,	'14	'11	6	14	20	6	0	0	0	0	0	8	3	0
117 Morrisville,	1807	1807	Arthur L. Cheney,	'05	'11	49	133	182	56	4	12	16	1	1	0	2	4
118 Newbury,	1764	1856	Mrs. Charles R. Taggart,			38	112	150	45	0	1	1	5	3	0	8	0
119 "	1807	1823	Mrs. Mima E. Barnett, <sup>a</sup>			12	27	39	21	0	0	0	0	0	0	0	35
120 Newfane,	1774	1829	Miss Mary Newton,			30	55	85	19	2	3	5	2	4	0	6	2
121 New Haven,	1797	1800	Miss Marianne F. Landon,			71	116	187	63	0	0	1	4	1	0	5	0
122 Newport,	1831	1889	Robert H. Clement,	'02	'11	81	158	239	70	7	5	12	6	8	0	14	7
123 Northfield,	1822	1834	Mrs. Charles D. Edgerton,	'97	'05	55	155	210	58	10	3	13	8	7	0	15	5
124 Norwich,	1819	1817	Miss Mary A. Loveland,	'87	'11	62	115	170	49	8	4	12	2	2	1	5	8
125 Orange,	1876	1848	Miss Ethna L. Beard,			11	16	21	37	9	0	0	1	0	0	1	0
126 Orwell,	1789	1813	Herman S. Allen,	'13	'13	49	123	172	27	0	2	2	6	6	0	12	0
127 Pawlet,	1781	1841	Miss Nellie M. Bushce,	'89	'11	20	61	81	16	0	2	2	1	1	0	2	0
128 " West, W'dsh,	1881	1846	Dea. William J. Williams,	'89	'11	35	46	81	15	6	2	8	0	5	0	5	0
129 Peacham,	1794	1906	Mrs. John H. Varnum,	'93	'10	77	135	212	51	4	3	7	3	1	0	4	2
130 Peru,	1807	1816	Joseph E. Farnum,			17	27	44	13	0	0	1	2	0	3	0	0
131 Pittsfield,	1803	1820	Oscar J. Ellis,			4	18	22	13	0	0	0	1	0	0	1	0
132 Pittsford,	1784	1827	Miss Eleanor L. Manley,	'00	'12	65	149	214	66	1	6	7	8	1	0	9	0
133 Plainfield,	1799	1819	Mrs. E. D. Bartlett,			12	38	50	19	0	0	0	0	0	0	0	0
134 Pomfret, North,	1783	1844	Miss Persis D. Hewitt,	'97	'13	20	51	71	20	4	0	4	1	1	0	2	4
135 Post Mills,	1839	1818	Edward N. Heaton,	'87	'13	16	36	52	25	0	0	0	2	1	0	3	0
136 Poulney, East,	1780	1803	Mrs. Jane G. Wilcox,			7	13	20	6	0	0	0	0	0	0	0	0
137 Pownal, North,	1851	1911	Dea. Clarence H. Whipple,	'88	'13	9	23	32	3	6	6	12	1	0	0	1	3
138 Proctor, Sued'ish,	1888	1889	Carl Linder,	'08	'13	21	25	46	3	1	2	3	0	2	0	2	0
139 Putney,	1776	1815	Mrs. Annie B. L. Harris,			18	56	74	46	1	2	3	1	0	0	1	2
140 Quechee,	1831	1873	Mrs. Mary E. Benson,	'07	'13	20	55	75	39	0	7	7	3	0	3	2	0
141 Randolph, 1st, Center,	1786	1837	Miss Grace L. Conant,			36	57	93	33	21	11	32	4	11	19	19	1
142 " Bethany,	1906	1822	Edgar T. Salisbury,	'95	'06	85	208	293	70	5	3	8	7	7	0	14	5
143 Richmond,	1801	1903	Walter C. Fuller,	'96	'12	42	91	133	35	8	4	12	1	0	1	8	5
144 Rippon,	1828	1866	Dea. Hiram I. Spoor, <sup>b</sup>			16	14	30	14	0	0	0	0	0	1	3	4
145 Rochester,	1801	1812	Mrs. Isaac T. Hubbard,	'06	'12	23	64	87	24	0	3	3	3	0	2	1	3
146 " West, <sup>c</sup>	1909	1895	Miss Ethel J. Flanders,			2	6	8	2	0	0	0	0	0	0	0	0
147 Roxbury,	1858	1871	Miss May Ellis,	'13	'5	5	22	27	7	2	0	0	2	0	1	2	1
148 Royalton,	1777	1829	Mrs. Emma G. Culver,	'91	'12	25	46	71	22	0	0	0	0	1	0	1	0
149 " South,	1808	1869	Dea. Martin S. Adams,	'77	'12	21	69	90	25	1	0	1	2	5	4	11	1
150 Rupert,	1786	1860	Dea. Edward F. Hays,	'02	'10	19	33	52	9	0	1	2	0	0	2	0	0
151 Rutland,	1788	1860	Dea. G. K. Montgomery,	'09	'13	302	535	837	235	31	33	64	12	10	11	23	9
152 " Center, Sued'ish,	1889	1822	David Lind,	'08	'13	19	28	47	2	2	0	2	0	0	2	0	0

c Robinson.

b Breadloaf.

a South Ryegate, R.F.D. 1.

SUNDAY SCHOOLS			CHURCH TREASURERS			OFFERINGS FOR THE BENEVOLENT SOCIETIES										OFFERINGS FOR THE BENEVOLENT SOCIETIES			SALARIES, VALUES, ETC.		
Superintendents	Y. P. Mem	Mens. Org.	W. P. Mem	W. P. Mem	W. P. Mem	A. E. C. F. M.	W. M. F. M.	C. E. Soc.	C. C. E. Soc.	C. H. M. Soc.	A. M. Soc.	C. S. S. & P. S.	Min. Relief	Totals	Other Conf.	Under 18s	Home Exp.	Salaries	Value Ch. Property	Invest. Funds	Am't of Debt
113 George N. Wood,	70	41	27	George N. Wood,	\$34	\$20	\$7	\$13	\$24	\$20	\$9	\$1	\$11	\$131	\$85	\$15	\$1,100	\$800	\$9,000	\$8,000	\$0
114 Mrs. C. A. Gardyne,	45	20	0	Mrs. H. R. Porter,	100	70	15	30	35	54	30	15	319	290	250	4,500	2,000	95,000	4,600	2,200	0
115 Walter H. Crockett,	h	330	55	Hiram O'Dell,	0	0	0	0	0	0	0	0	0	0	0	125	\$1,200	500	0	0	0
116 Bert E. Lewis,	h	42	23	Miss Clara Wilcox,	70	18	15	18	51	51	16	6	215	200	10	2,750	1,200	14,000	3,250	0	0
117 Den. H. A. Slayton,	h	183	57	Mrs. C. S. Wilder,	100	66	37	40	105	65	33	10	456	55	2	2,100	9,000	4,100	2,100	0	0
118 James B. Hale,	h	88	24	Thomas C. Keyes,	8	0	2	0	10	0	0	0	20	0	0	345	700	4,500	2,100	0	0
119 Miss Winnie Johnson,	h	30	21	Mrs. J. H. Howland,	38	6	7	10	43	20	7	3	134	0	0	25	900	5,500	3,200	0	0
120 Charles L. Hoscock,	h	90	46	x15 Virgil Ramsey,	110	45	0	0	7	8	5	0	26	11	8	1,150	800	12,500	3,000	900	0
121 Frank L. Barrows,	h	110	45	William H. Parich,	174	100	34	58	149	97	33	38	683	85	24	3,200	1,500	45,000	10,200	0	0
122 C. A. Wood,	h	222	30	x265 Rufus W. Spear,	51	25	10	20	55	25	26	5	217	6	12	1,068	800	10,000	4,251	0	0
123 Charles L. Perrier,	h	125	55	Henry E. Smith,	125	25	33	5	3	12	15	2	107	0	0	128	110	2,700	0	0	0
124 Mrs. Susan H. Ladd,	h	137	23	Theron A. Lord, <sup>a</sup>	27	70	0	10	44	37	32	18	238	60	1,563	1,000	25,000	8,109	613	0	0
125 Reuben Lord,	h	60	0	0	0	0	0	0	0	0	0	0	0	0	975	800	4,500	3,100	0	0	
126 Herman S. Allen,	h	124	40	David L. Wells,	16	6	3	4	11	8	3	1	52	0	0	356	900	2,000	0	0	0
127 Robert Blackely,	h	60	0	Chester L. Phillips,	396	45	17	30	80	59	18	10	835	75	13	1,354	900	8,200	3,756	0	0
128 John E. Jones,	h	52	0	John Parry Owen,	129	34	x36 Mrs. Fannie Lyford, <sup>b</sup>	0	0	0	0	0	23	0	5	600	2,000	1,600	0	0	0
129 R. B. Abbott, <sup>b</sup>	h	125	35	0	15	8	0	0	0	0	0	0	0	0	290	2,000	3,000	0	0	0	
130 Otto J. Coolidge,	h	50	20	0	2	0	0	0	4	2	0	0	8	100	252	2,000	1,000	15,000	2,400	0	0
131 Oscar J. Ellis,	h	30	20	Mrs. Cora B. Ellis,	124	88	22	54	159	110	45	12	614	0	0	50	5,000	0	0	0	0
132 Rev. Edward P. Treat,	h	138	31	William E. Demison,	0	0	0	0	2	0	0	0	2	0	0	48	350	7,200	700	0	0
133	0	0	0	0	0	0	0	0	0	0	0	0	0	0	0	0	0	0	0	0	0
134 Elton W. Clifford,	h	89	32	Samuel H. Warren,	6	40	0	0	0	2	7	0	55	0	3	1,700	600	2,500	500	0	0
135 L. B. Allen, M. P.	h	44	0	Dea. C. A. Adams,	13	9	2	3	13	13	2	1	56	0	6	0	0	2,000	2,100	0	0
136	0	0	0	Dea. Joseph Mears,	0	0	0	0	0	0	0	0	0	0	0	0	0	0	0	0	0
137 Lauriston Wilcox,	h	30	0	Mrs. A. G. Patten,	0	0	0	0	0	0	0	0	0	0	0	0	0	0	0	0	0
138 John E. Carlson,	h	58	0	Severus Weston,	0	0	0	0	5	0	0	0	5	0	0	0	0	0	0	0	0
139 Mrs. A. B. H. Harris,	h	88	0	Mrs. A. B. H. Harris,	29	25	2	2	2	2	2	2	25	2	2	664	600	4,600	3,331	0	0
140 Mrs. J. E. Gilson,	h	47	0	Mrs. M. H. Emery,	118	191	E. W. Tewksbury,	0	0	0	3	7	0	12	0	27	1,341	1,000	10,000	3,000	1,000
141 Leo C. Cook,	h	122	21	0	27	25	5	3	31	17	11	3	121	96	5	1,400	800	7,000	1,250	0	0
142 March M. Wilson,	h	121	118	Charles A. Chadwick,	54	14	8	15	73	23	13	4	214	215	138	1,664	60,000	1,800	0	0	
143 Mrs. Jennie G. Berry,	h	125	55	Dea. M. S. Whitcomb,	144	Dea. Hiram J. Spoor, <sup>c</sup>	0	0	0	0	0	0	178	35	25	1,450	900	11,500	2,100	0	0
144 Dea. Hiram J. Spoor, <sup>c</sup>	h	20	0	Mrs. E. Campbell,	22	38	8	9	16	11	8	4	116	1	3	994	800	4,700	0	0	
145 Dea. Geo. R. Walker,	h	100	17	Mrs. Olive J. Morrow,	0	0	0	0	0	0	0	0	0	0	0	0	0	0	0	0	
146	0	0	0	0	0	0	0	0	0	0	0	0	0	0	0	0	0	0	0	0	0
147 W. A. Averill,	h	17	24	Miss Carrie Howe,	0	0	0	0	0	0	0	0	0	0	0	0	0	0	0	0	0
148 Mrs. G. S. J. Laird,	h	86	28	Rev. Levi Wild,	41	16	8	11	37	22	12	4	154	8	9	1,061	700	3,000	7,271	0	0
149 M. A. Sturtevant,	h	157	25	Arthur G. Whitham,	30	0	0	0	0	0	3	5	38	0	1,288	8,200	4,500	2,035	0	0	
150 Den. Edward P. Baye,	h	45	0	Earl R. Sheldon,	505	263	90	125	285	250	83	37	1,638	90	130	7,336	2,500	70,000	9,983	0	0
151 Wilbert E. Burditt,	h	425	0	Henry S. Parker,	0	0	0	0	0	0	0	0	0	5	13	504	360	2,200	0	0	
152 John P. Brunsell, <sup>d</sup>	h	27	0	Charles W. Arouson, <sup>d</sup>	0	0	0	0	4	0	0	0	0	4	5	360	350	2,200	0	0	

† Missionary aid to salary. \* No parsonage.

<sup>a</sup>Rutland.

<sup>b</sup>Breadloaf.

<sup>c</sup>South Peacham.

CHURCHES	Org. <sup>1</sup> Inherited	CLERKS		MINISTERS		MEMBERS				ADMITTED			REMOVED			BAPT.		Fam.		
		Names	Names	Names	Ord. <sup>1</sup> C <sup>2</sup> d	Ma.	Fe.	To.	Ab.	C.	L.	To.	Di.	L.	R.	To.	Ad.		Inf <sup>2</sup>	
153 St. Albans,	1803	1894	Fredrick N. Dutcher,		'05	'12	105	203	308	70	12	2	14	5	11	0	16	6	253	
154 St. Johnsbury, 1st, Center,	1809	1804	Walter C. Hall,		'98	'11	12	34	46	10	4	1	5	2	0	0	2	4	2	60
155 " North,	1825	1878	Arthur R. Brooks,		'91	'14	188	356	544	142	30	7	37	8	0	0	16	17	6	370
156 " East,	1840	1840	Dea. George I. Copp,		'06	'14	38	76	114	9	3	1	4	0	5	0	5	0	7	70
157 " South,	1851	1852	Rev. Henry Fairbanks,		'12	'12	90	210	300	57	6	8	14	4	0	0	7	6	0	171
158 Salisbury,	1804	1840	Dea. Cyrus A. Bump,	[Ernest E. Ryder, M.E.]	'13	'25	39	64	7	0	0	0	0	2	0	0	2	0	0	100
159 Saxton's River,	1825	1838	Rev. George F. Chapin,		'66	'83	61	110	171	49	9	6	15	2	2	0	4	7	5	95
160 Sharon,	1782	1837	Mrs. Hattie A. Roberts,		'13	'13	34	41	75	27	15	7	22	0	1	0	1	14	0	60
161 Sheldon,	1816	1854	Miss Mary Brown,		'03	'12	16	26	48	19	0	0	0	1	0	1	0	2	17	17
162 Sherburne,	1885	1838	Miss Millie A. Johnson,		'03	'12	12	36	41	0	0	0	0	2	0	0	2	0	0	30
163 Shorham,	1794	1846	Mrs. Albert M. Smith,		'07	'13	20	56	76	16	6	1	7	1	4	0	5	5	0	100
164 Simonsville,	1793	1890	Mrs. Alice E. Chase,				8	11	19	9	0	0	0	1	0	0	1	0	0	25
165 South Hero and Grand Isle,	1795	1854			'05	'13	26	60	86	14	1	2	3	0	0	0	1	0	0	80
166 Springfield,	1781	1832	Rev. R. A. Beardlee,		'10	'10	120	219	340	106	2	3	5	2	10	0	12	2	10	325
167 Stowe,	1818	1836	Mrs. Alice A. Raymond,		'97	'12	30	57	87	30	0	1	1	3	8	1	12	0	0	50
168 Stratford,	1820	1832	Mrs. Julia E. West,		'04	'12	16	33	49	21	0	1	1	1	0	1	0	0	0	90
169 Sudbury,	1791	1807	Mrs. B. D. Colby,		'67	'13	9	34	43	9	0	2	2	1	2	0	3	0	0	87
170 Swanton,	1801	1824	Earl W. Reed,				50	108	158	40	1	0	1	3	2	0	5	2	6	117
171 Thetford,	1773	1787	Harley C. Sanborn, E. T.,		'88	'07	29	72	101	34	11	1	12	1	0	1	0	1	8	72
172 " North,	1878	1860	Miss E. G. Baxter,				14	34	48	5	1	0	1	1	0	0	1	0	0	30
173 Townshend,	1777	1790	Dea. Edgar H. Albee,		'82	'14	24	65	89	34	0	0	0	2	1	0	3	0	3	50
174 " West,	1850	1817	Mrs. Clara E. Hamilton,		'11	'11	12	26	38	13	0	0	0	1	2	0	3	0	0	60
175 Troy, North,	1818	1864	Miss L. Alice Rogers,		'07	'11	19	61	80	20	5	3	8	1	1	0	2	0	1	100
176 " North,	1845	1863	Mrs. Alice H. Gray, N. T.,		'96	'13	4	9	13	2	0	0	0	0	2	0	0	0	0	40
177 Tunbridge,	1792	1838	Fred V. Tuller,	[Frank H. Perkins, F.B.]	'86	'11	16	32	48	23	0	0	0	0	1	0	1	0	0	85
178 Tyson,	1804	1895	Mrs. Lizzie M. Merrill,	[William J. Ballou, Pree.]	'06	'08	8	28	36	13	6	1	7	1	0	2	3	0	1	46
179 Underhill,	1801	1845	Dea. C. H. Hayden, <sup>a</sup>	[William Cashmore, M.E.]	'96	'12	26	82	25	3	4	7	3	0	3	0	3	0	52	62
180 Vergennes,	1793	1834	Walter W. Bristol,		'81	'11	78	142	220	70	2	8	10	4	3	0	7	0	1	76
181 Vershire,	1878	1820	Mrs. Edna S. Orr,		'02	'12	31	35	66	31	0	0	0	0	0	0	0	0	0	62
182 Watsfield,	1796	1874	Dea. Edward A. Fisk,		'94	'04	30	73	103	29	8	4	12	3	0	0	3	6	0	80
183 Wallingford,	1792	1829	Miss Marion D. Tryon,		'03	'06	50	129	179	32	2	7	9	3	1	2	6	2	3	118
184 " South,	1896	1840	Mrs. Martha N. Clark,		'03	'06	7	13	20	1	0	1	1	0	1	0	1	0	0	40
185 Wardsboro, South,	1793	1842	William L. Seeber,	[Allen S. Charlton, M.E.]	'12	'16	25	41	20	6	0	6	4	1	0	5	6	3	30	
186 Warren,	1885	1840	Mrs. George E. Ford,		'04	'12	11	29	40	6	0	0	0	1	0	1	0	1	0	75
187 Waterbury,	1801	1825	Frank L. Knight,		'06	'10	70	123	193	30	0	0	0	1	1	0	2	0	3	150
188 Waterford, Lower,	1798	1862	Dea. Elisha W. Brown,		'98	'11	32	39	71	32	0	0	0	2	1	0	3	0	0	36
189 " "	1896	1847					18	38	56	19	0	0	0	1	0	0	2	0	0	55
190 Waterville,	1823	1839	Miss Lucia Smilie, <sup>b</sup>				6	12	18	9	0	0	0	0	0	0	0	0	0	14
191 Weathersfield, 1st, <sup>c</sup>	1775	1821	Fred H. Nichols,				20	19	39	26	0	0	0	1	0	0	1	0	5	13

<sup>a</sup> Riverside.

<sup>b</sup> Cambridge Junction.

<sup>c</sup> Springfield, R.F.D. 3.



SUNDAY SCHOOLS		V. P. Mens Org.		CHURCH TREASURERS		OFFERINGS FOR THE BENEVOLENT SOCIETIES										SALARIES, VALUES, ETC.							
Superintendents	Men	Men	Org.	TREASURERS		A. B. C. F. M.	Wom's Bds.	C. E. Soc.	C. C. C. Soc.	C. H. M. Soc.	A. M. Soc.	S. S. I. Min.	U. S. & P. S. I. Relief	Totals	Other Cont.	Overns	Trans. Bns.	Home Exp.	Salaries	Value Ch. Property	Invest. Funds	Amt. of Debt	
153 H. B. Dickson,	135	0	0	0	0	\$66	\$51	\$20	\$11	\$30	\$15	\$19	\$0	\$212	\$300	\$1100	\$3,500	\$1,800	\$60,000	\$0	\$0	\$0	\$0
154 Mrs. M. D. Park,	60	0	0	0	0	4	3	2	4	46	4	5	2	69	42	7	1,100	800	4,600	11,500	970	0	
155 Percy F. Hazen,	h	375	0	0	0	233	442	69	78	237	193	77	3	1,332	562	160	8,116	2,500	125,000	40,000	0	0	
156 Irvin M. Locke,	h	61	0	0	0	20	10	0	19	15	0	3	67	750	0	0	0	600	10,000	0	0	0	
157 Harry M. Nelson,	h	250	0	0	0	249	330	26	80	311	242	39	9	1,316	0	0	0	2,000	32,000	1,189	3,000	0	
158 Dea. M. A. Thomas,	h	73	32	0	0	40	12	5	9	16	21	5	3	111	0	0	0	400	7,000	4,000	0	0	
159 Mrs. Ellen C. Stearns,	h	123	140	0	0	76	22	18	20	59	50	12	10	267	33	60	1,150	700	10,000	4,000	0	0	
160 Herbert L. Wood,	h	69	42	0	0	4	8	4	3	6	6	3	1	32	0	0	0	600	5,000	4,800	0	0	
161 Dea. T. C. Jenison,	h	25	0	0	0	12	9	6	3	2	5	2	1	40	0	0	0	547	6,500	0	0	0	
162 Dea. John E. Davis,	h	40	8	0	0	0	0	0	9	0	0	0	0	9	0	0	0	6	1,000	0	0	0	
163 Malcolm Douglas,	h	128	20	0	0	37	21	3	12	49	25	14	11	172	6	14	1,080	750	11,000	4,121	0	0	
164	0	0	0	0	0	0	0	0	0	0	0	0	0	0	0	0	0	25	1,000	0	0	0	
165 ( Roy Allen, S. H., Aschel Chamberlin, <sup>b</sup>	h	80	26	223	0	24	5	3	9	19	11	2	1	71	0	3	1,000	700	8,000	1,549	0	0	0
166 Herbert H. Blanchard,	h	205	43	0	0	252	138	42	37	196	145	42	17	869	110	48	2,735	1,500	35,000	1,000	0	0	
167 Mrs. A. A. Raymond,	h	75	34	0	0	20	21	9	10	17	0	10	6	93	0	0	0	950	6,000	1,650	200	0	
168 Dea. H. B. Cummings, <sup>c</sup>	h	61	25	0	0	41	15	0	16	31	17	13	0	153	5	33	730	900	3,650	6,377	0	0	
169 Mrs. John Bucklin,	h	19	22	0	0	37	23	6	7	25	19	6	3	126	0	0	0	375	700	1,500	0	0	
170 E. T. Wheeler, <sup>d</sup>	h	92	0	0	0	0	7	5	3	15	5	6	20	61	0	0	0	4,678	1,000	15,000	470	0	
171 E. H. Sargent, <sup>d</sup>	h	86	10	0	0	29	0	5	1	24	13	11	5	91	10	700	600	6,000	5,000	0	0	0	
172 Charles A. Wilcox,	h	36	0	0	0	24	4	0	10	27	12	4	3	84	21	8	300	200	2,800	600	0	0	
173 O. B. Daughy,	h	79	0	0	0	12	0	0	0	6	0	8	0	26	0	0	0	900	650	1,550	0	0	
174 Charles O. Kimball,	h	70	30	0	0	21	0	1	7	21	14	4	2	76	0	50	600	4,000	4,000	800	0	0	
175 Isaiah Harvey,	h	167	61	0	0	30	0	12	10	19	0	7	4	82	12	12	2,500	900	7,000	0	325	0	
176 Fred E. Taylor,	h	70	0	0	0	0	1	0	0	10	0	0	0	11	0	0	0	400	300	2,500	0	0	
177 Fred V. Tuller,	h	24	0	0	0	0	0	0	0	3	0	0	0	3	0	0	0	350	300	1,200	1,700	0	
178 Rev. Wm. J. Ballou, <sup>aa</sup>	h	17	0	0	0	0	0	0	0	0	0	0	0	0	0	0	0	168	4300	*1,500	0	0	
179 Henry C. Ayer,	h	35	0	0	0	11	0	0	3	12	6	4	0	36	0	0	0	497	350	4,400	5,600	0	
180 Cecil A. Bristol,	h	94	0	0	0	77	31	23	11	28	57	13	3	246	89	1,996	1,200	16,000	15,938	0	0	0	
181 Miss Climenta Sheperd,	h	35	0	0	0	5	0	2	1	0	6	3	0	15	0	1	341	100	2,000	0	0	0	
182 Ervin S. Joshi,	h	105	37	0	0	10	5	2	14	10	23	9	0	73	35	3	1,005	600	8,000	3,250	0	0	
183 William P. Cary,	h	139	0	0	0	50	31	3	31	69	45	0	0	235	210	27	1,500	1,000	8,800	5,150	0	0	
184 Mrs. George W. Holt,	h	29	0	0	0	0	0	0	0	0	0	0	0	0	0	0	0	150	1,200	*1,000	0	0	
185 Lewis K. Webster,	h	37	0	0	0	0	0	0	0	3	0	0	0	3	0	0	0	175	150	*500	0	0	
186 George Robinson,	h	100	20	0	0	14	0	1	4	10	3	0	0	32	0	0	0	8	636	4600	1,500	0	
187 Mrs. W. L. Wasson,	h	126	53	0	0	62	72	16	15	60	23	15	5	262	22	1,000	1,200	12,000	10,000	0	0	0	
188 Dea. G. A. Stoddard,	h	32	0	0	0	3	0	0	0	0	0	0	0	3	0	0	0	100	312	2,500	200	0	
189	h	16	0	0	0	0	0	0	0	5	0	0	0	5	0	0	0	0	*1,500	0	0	0	
190	h	0	0	0	0	0	0	0	0	0	0	0	0	0	0	0	0	0	*1,000	0	0	0	
191	h	25	0	0	0	0	0	0	0	0	0	0	0	0	0	0	0	100	0	0	0	0	

<sup>a</sup> St. Johnsbury, R.F.D. 4. <sup>b</sup> Grand Isle. <sup>c</sup> East Thetford. <sup>d</sup> North Troy. <sup>aa</sup> Missionary aid to salary. \* No parsonage.

CHURCHES	CLERKS		MINISTERS		MEMBERS					ADMITTED			REMOVED			BAPT.			Fam.	
	Org.	Names	Names	Names	Ord.	Cul.	Ma.	Fe.	To.	Ab.	C.	L.	To.	Di.	L.	R.	To.	Ad.		Inf.
192 Wethersfield, East,		1838; 1837 Mrs. W. H. Haskell, <sup>a</sup>			'93	'10	5	5	10	3	0	0	0	0	0	0	0	0	0	22
193 Wells River,		1842; 1839) Dea. S. E. Clark,			'87	'13	11	19	30	5	1	6	4	3	0	0	0	7	4	1
194 West Fairlee, <sup>b</sup>		1809; 1854 Miss Marion M. Munn,			'96	'13	23	33	56	10	0	1	0	0	0	0	0	0	0	30
195 Westfield,		1818; 1906) Dea. M. Clark Hitchcock,			'80	'04	21	47	84	20	0	2	1	5	0	0	0	5	0	174
196 Westford,		1801; 1840) Mrs. Frank B. Smith,			'12	'13	41	77	118	53	15	3	18	2	6	0	0	8	12	4
197 Westminster,		1767; 1825) Ray D. Metcalf,			'94	'11	14	38	52	17	1	0	1	3	3	3	3	9	0	1
198 "	West,	1799; 1827) Dea. Alfred P. Ramney,			'78	'12	22	21	43	19	0	0	1	2	0	0	0	3	0	100
199 Westmore,		1863; 1865) Mrs. Mabelle Atkins,					10	26	36	6	0	0	1	2	0	0	0	3	0	25
200 Westport,		1793; 1834) Miss Emma C. Peabody,					17	33	47	10	5	1	6	3	0	0	0	3	0	60
201 West Rutland,		1773; 1885) Dea. Charles A. Parker,			'74	'11	65	93	158	67	6	0	6	1	3	4	8	2	2	60
202 Weybridge, <sup>c</sup>		1734; 1848) Charles S. James,			'12	'13	43	50	93	39	2	1	3	3	0	0	0	3	0	30
203 Wilder,		1799; 1811) Mrs. Florence P. Kelsey,			'13	'13	14	33	47	10	5	1	6	3	1	0	0	4	5	45
204 Williston,		1888; 1889) Dea. Joseph M. Quimby,					25	46	71	14	5	0	5	0	2	0	0	2	0	50
205 Williamstown,		1795; 1812) Miss Mary E. Waterman,			'98	'11	16	25	41	17	5	0	5	1	0	1	0	2	0	70
206 Williston,		1800; 1830) Dea. William M. Barber,					11	16	25	41	17	5	0	5	1	0	1	2	0	24
207 Wilmington,		1855; 1884) Charles H. Parmelee,					11	16	25	41	17	5	0	5	1	0	1	2	0	75
208 Windham,		1805; 1802) Miss Constance Upham,			'78	'07	29	40	69	26	0	0	2	1	1	0	0	2	0	60
209 Windsor,		1768; 1798) Walter W. Blanchard,			'05	'13	34	85	119	22	0	1	1	1	4	0	0	5	0	115
210 Winoski,		1836; 1838) Mrs. W. E. McBride,			'72	'11	14	45	59	17	0	1	1	1	1	0	2	0	2	39
211 Wolcott,		1818; 1830) Mrs. Seth A. Fife,					12	37	49	24	0	0	0	0	0	0	0	0	0	40
212 Woodbury, South,		1875; 1872) Mrs. S. Frances Goodell,					10	26	36	10	0	0	0	1	0	0	0	1	0	50
213 Woodstock,		1781; 1808) H. Chester Jackson, M.D.,			'93	'07	63	152	215	33	11	10	21	4	5	0	0	9	10	3
214 Worcester,		Mrs. Emily S. Bailey,					3	9	12	7	0	0	0	0	0	0	0	0	0	200

<sup>a</sup> Springfield, R.F.D. 2.

<sup>b</sup> South Fairlee.

<sup>c</sup> Middlebury, R.F.D. 1.

NAME OF STATE ORGANIZATION: THE VERMONT CONGREGATIONAL CONFERENCE.  
 CHURCHES: *Supplied by*, — Pastors installed, 17; pastors recognized, 1; pastors, 124; licentiates, 3; supplies, 25; vacant, 44. Total, 214.  
 MINISTERS: Pastors installed, 17; pastors, recognized, 1; pastors, 110; supplying churches, 3. Total, 131. Without charge, 51. Total number of ministers, 182.  
 MEMBERSHIP: No. of males, 7,493; No. of females, 15,032. Total, 22,525. Absent, 6,064. *Additions*, — on confession, 681; by letter, 411. Total, 1,092. *Removals*, — death, 430; dismission, 447; revision, 217. Total, 1,094.

BAPTISMS: Adults, 412; infants, 388.  
 FAMILIES: 18,702.  
 SUNDAY SCHOOLS: Members, 18,808.  
 YOUNG PEOPLE'S SOCIETIES: Societies, 128; members, 4,559.  
 MEN'S ORGANIZATIONS: Societies, 22; members, 1,529.  
 BOYS' ORGANIZATIONS: Societies, 40; members, 826.  
 CONTRIBUTIONS: American Board, churches (159), \$9,418; Woman's Boards (143), \$5,312; Congregational Education Society (134), \$1,925; Congregational Church

SUNDAY SCHOOLS			OFFERINGS FOR THE BENEVOLENT SOCIETIES										SALARIES, VALUES, ETC.											
Superintendents	Y. P. Mens.		CHURCH TREASURERS	A. E. C. E.		C. C. B.		C. H. M.		A. M.		C. S. S.		A. & P. S.		Totals	Other Com. & P. S.	Ind. & P. S.	Home Exp.	Salaries	Value Ch. Property	Invest. Funds	Amt. of Debt	
	Mem	Org.		Men	Wom	Bds.	Men	Wom	Men	Wom	Men	Wom	Men	Wom	Men									Wom
192 Mrs. W. H. Haskell, <sup>a</sup>	22	0	0	0	0	0	0	0	0	0	0	0	0	0	0	0	0	0	0	0	0	0	0	0
193 George H. Parker,	175	50	215	40	13	27	12	52	13	7	248	0	0	0	0	0	0	0	0	0	0	0	0	0
194 Dea. O. M. Hubbard,	31	0	0	0	0	0	0	0	0	0	0	0	0	0	0	0	0	0	0	0	0	0	0	0
195 Homer B. Hitchcock,	75	49	0	0	0	0	0	0	0	0	0	0	0	0	0	0	0	0	0	0	0	0	0	0
196 Dea. G. L. Grow,	143	34	0	0	0	0	0	0	0	0	0	0	0	0	0	0	0	0	0	0	0	0	0	0
197 A. J. Tate,	92	41	0	0	0	0	0	0	0	0	0	0	0	0	0	0	0	0	0	0	0	0	0	0
198 R. H. Ranney, <sup>e</sup>	41	46	0	0	0	0	0	0	0	0	0	0	0	0	0	0	0	0	0	0	0	0	0	0
199 Dea. A. E. French,	69	0	0	0	0	0	0	0	0	0	0	0	0	0	0	0	0	0	0	0	0	0	0	0
200 Miss E. C. Peabody,	56	20	0	0	0	0	0	0	0	0	0	0	0	0	0	0	0	0	0	0	0	0	0	0
201 Charles J. Mead,	87	0	0	0	0	0	0	0	0	0	0	0	0	0	0	0	0	0	0	0	0	0	0	0
202 W. K. MacMurry,	80	19	0	0	0	0	0	0	0	0	0	0	0	0	0	0	0	0	0	0	0	0	0	0
203 Arthur G. Freeguard,	68	0	0	0	0	0	0	0	0	0	0	0	0	0	0	0	0	0	0	0	0	0	0	0
204 Dea. C. E. Kinsman,	50	0	0	0	0	0	0	0	0	0	0	0	0	0	0	0	0	0	0	0	0	0	0	0
205 Dea. E. C. Smith,	67	37	0	0	0	0	0	0	0	0	0	0	0	0	0	0	0	0	0	0	0	0	0	0
206 Dea. W. M. Barber,	35	9	0	0	0	0	0	0	0	0	0	0	0	0	0	0	0	0	0	0	0	0	0	0
207 C. D. Parmelee,	60	34	0	0	0	0	0	0	0	0	0	0	0	0	0	0	0	0	0	0	0	0	0	0
208 Luther B. Chapman,	44	40	0	0	0	0	0	0	0	0	0	0	0	0	0	0	0	0	0	0	0	0	0	0
209 Charles H. Skinner,	95	0	0	0	0	0	0	0	0	0	0	0	0	0	0	0	0	0	0	0	0	0	0	0
210 F. B. Baldwin, <sup>g</sup>	51	0	0	0	0	0	0	0	0	0	0	0	0	0	0	0	0	0	0	0	0	0	0	0
211	0	0	0	0	0	0	0	0	0	0	0	0	0	0	0	0	0	0	0	0	0	0	0	0
212 Rev. J. O. Goodell,	49	17	0	0	0	0	0	0	0	0	0	0	0	0	0	0	0	0	0	0	0	0	0	0
213 Rev. C. F. Partridge,	273	41	0	0	0	0	0	0	0	0	0	0	0	0	0	0	0	0	0	0	0	0	0	0
214	0	0	0	0	0	0	0	0	0	0	0	0	0	0	0	0	0	0	0	0	0	0	0	0

<sup>a</sup> Springfield, R. F. D. 2. <sup>b</sup> Fairfax. <sup>c</sup> Putney. <sup>d</sup> Burlington. <sup>e</sup> Decrease: Members, 2; Value of Property, \$900; Amount of Debt, \$1,133. LEGACIES: Albany, \$100; Bakersfield, \$500; Barnet, \$6,000; Bellows Falls, \$4,000; Bennington, 24, \$1,000; Brattleboro, 1st, \$9,350; Bridport, \$100; Burlington, 1st, \$900; Castleton, \$5,000; Charleston, West, \$50; Craftsbury, \$100; Derby, \$1,000; Fair Haven, 1st, \$500; Peacham, \$272; Rupert, \$500; St. Johnsbury, North, \$700; Sharon, \$1,000; Waitsboro, \$750; Waterbury, \$10,000; Westminster, \$900; Willamstown, \$500; Woodstock, \$920. Total, \$44,942.1

Building Society (141), \$2,387; Congregational Home Missionary Society (177), \$7,036; American Missionary Association (156), \$5,310; Congregational Sunday-School and Publishing Society (17), \$2,064; Ministerial Relief (123), \$997. Total (197), \$94,449. Other and special Congregational gifts (79), \$6,297; undenominational gifts (124), \$7,551. Grand total, \$18,297.

HOME EXPENSES: No. of churches reporting, 207; amount, \$253,354. EXPENSES: Sunday School Members, 667; Young People's Societies, Members, 189; Benevolence, \$446; Home Expense, \$23,838.

† Missionary aid to salary. \* No parsonage.

For Fifth-Year Statistics see General Summaries.

CHURCHES IN VERMONT UNITED IN SUPPORT OF A PASTOR.

Church.	United with	Church.	United with
Acutneyville	Claremont, N. H.	Dover, West	Wilnington.
Berkshire, East	Montgomery.	Duxbury	M. E. Ch., Moretown.
Berkshire, 2d	Enosburg.	Fairfield	Fairfield, East.
Brookfield, 1st	Brookfield, 2d.	Fairlee	Therford, North, and M. E. Chs.
Brookfield, East	Williamstown.		at both places.
Calais, East	Marshfield.	Franklin	Sheldon.
Cambridgeport	M. E. Ch., Athens.	Gaysville	Pittsfield.
Castleton	M. E. Ch., Castleton.	Guildhall	M. E. Ch., Guildhall.
Charleston, East	Morgan.	Higgate	Swanton.
Danby	Dorset, East.	Holland	Rock Island, Que.

CHURCHES IN VERMONT UNITED IN SUPPORT OF A PASTOR. — *Continued.*

Church.	United with	Church.	United with
Jericho, 2d . . . . .	Underhill . . . . .	Troy . . . . .	Westfield and M. E. Chs. at both places.
Kirby . . . . .	Jaydonville . . . . .	Tunbridge . . . . .	Free Baptist Ch., Tunbridge.
Ludlow . . . . .	Tyson . . . . .	Wallingford . . . . .	Wallingford, South.
Pawlet, West . . . . .	Granville, N. Y. . . . .	Wardsboro, South . . . . .	M. E. Ch., Wardsboro.
Post Mills . . . . .	West Fairlee . . . . .	Weathersfield, 1st . . . . .	Weathersfield, East.
Proctor . . . . .	Center Rutland . . . . .	Williston . . . . .	M. E. Ch., Williston.
Salisbury . . . . .	M. E. Ch., Salisbury.		
Two groups of churches also are joined in a federation which unites them for pastoral service and pecuniary support, the pastor of the second being regarded as associate pastor of the first:			
Church.	United with	Church.	United with
Burlington, 1st . . . . .	Winooski . . . . .	Randolph, Bethany . . . . .	Randolph, 1st.

## VIRGINIA.

Affiliated with Congregational Conference of New Jersey. OFFICERS: Rev. J. W. Frizzell, Washington, D. C., moderator; Rev. Chas. L. Goodrich, Plainfield, N. J., statistical secretary; Jas. H. Noyes, Orange, N. J., treasurer. SESSION OF 1914: Westfield, N. J., April 21, 22.

CHURCHES	CLERKS		MINISTERS		MEMBERS						ADMITTED			REMOVED			BAPT.				
	Cities or Towns	Org.	Churches	Names	Names	Ord.	C'd	Ma.	Fe.	To.	Ab.	C.	L.	To.	Di.	L.	R.	To.	Ad.	Inf.	Fam.
1 Begonia, Disputanta,	1806	1902	John Michaliko,					67	71	138	8	5	1	6	4	2	5	11	0	7	69
2 Falls Church,	1876	1879						27	32	59											
3 Herndon,	1868	1873						26	46	72	31										
4 Portsmouth,	1905	1906	S. Clerbourne Browne,		Henry W. Dowling,	'89	'07	47	50	97	0	14	2	16	0	0	0	0	2	4	65
5 Vanderwerker, <sup>a</sup>	1912	1912						11	16	27	1										

<sup>a</sup> Washington, D. C., R.F.D.

NAME OF STATE ORGANIZATION: Affiliated with Congregational Conference of New Jersey.

CHURCHES: *Supplied by*, — Pastors, 2; vacant, 3. Total, 5.

MINISTERS: Pastors, 2. Total, 2.

MEMBERSHIP: No. of males, 178; No. of females, 215. Total, 393. Absent, 42.

*Additions*, — on confession, 19; by letter, 3. Total, 22. *Removals*, — death, 4; dismission, 2; revision, 5. Total, 11.

BAPTISMS: Adults, 2; infants, 11.

FAMILIES: 131.

SUNDAY SCHOOLS: Members, 371.

YOUNG PEOPLE'S SOCIETIES: Societies, 1; members, 30.

MEN'S ORGANIZATIONS: Societies, 1; members, 37.

CONTRIBUTIONS: American Board (churches, 1), \$6; Woman's Boards (2), \$31;

Congregational Education Society (1), \$2; Congregational Church Building Society

## WEST VIRGINIA.

Associated with Ohio.

CHURCHES	CLERKS		MINISTERS		MEMBERS						ADMITTED			REMOVED			BAPT.				
	Cities or Towns	Org.	Churches	Names	Names	Ord.	C'd	Ma.	Fe.	To.	Ab.	C.	L.	To.	Di.	L.	R.	To.	Ad.	Inf.	Fam.
1 Ceredo,	1874	1886	Wm. Cowie,		John K. Hittner, Pres.]	'13		35	65	100	27	0	1	1	1	8	0	9	0	0	50
2 Huntington,	1892	1911	H. M. Ensign,		John Lewis Hoyt,	'96	'10	74	107	181	26	8	12	20	1	3	17	21	4	3	90

NAME OF STATE ORGANIZATION: Associated with Ohio.

CHURCHES: *Supplied by*, — Pastors, 1; supplies, 1. Total, 2.

MINISTERS: Pastors, 1. Total, 1.

MEMBERSHIP: No. of males, 109; No. of females, 172. Total, 281. Absent, 53.

*Additions*, — on confession, 8; by letter, 13. Total, 21. *Removals*, — death, 2; dismission, 11; revision, 17. Total, 30.

BAPTISMS: Adults, 4; infants, 3.

FAMILIES: 140.

SUNDAY SCHOOLS: Members, 259.

YOUNG PEOPLE'S SOCIETIES: Societies, 2; members, 61.

MEN'S ORGANIZATIONS: Societies, 1; members, 54.

CONTRIBUTIONS: American Board (churches, 1), \$36; Woman's Boards (2), \$83;

SUNDAY SCHOOLS		CHURCH TREASURERS		OFFERINGS FOR THE BENEVOLENT SOCIETIES										SALARIES, VALUES, ETC.																					
Members		Organizations		A. B. C. F. M.		Boards		Congl. Ed. Soc.		Congl. Church Bldg. Society		Congl. Home Miss. Soc.		Am. Miss. Association		Congl. S. S. and Pub. Soc.		Ministerial Relief		Totals		Other Congregational Offerings		Undenominational Gifts		Home Expenses		Salaries		Value Church Property		Investment Funds		Amount of Debt	
1	John Jerat,	52	37	John Rytrar,	\$6	\$	\$6	\$	\$6	\$	\$6	\$	\$6	\$	\$4	\$	\$4	\$	\$16	\$	\$16	\$0	\$0	\$0	\$3,500	\$	\$3,000	\$60	\$800						
2		20			20	2	2	2	2	2	2	2	2	2	1	1	1	2	36		36														
3		109			11										4	4	10	26	26		26	20	25	3,500	1,200	*7,000	2,200								
4	S. Clerburne Brown,	140	0	C. E. Johnson,			12																												
5		50																	12		12														

\* No parsonage.

(3), \$20; Congregational Home Missionary Society (2), \$10; American Missionary Association (1), \$4; Congregational Sunday-School and Publishing Society (3), \$15; Ministerial Relief (1), \$2. Total (4), \$90. Other and special Congregational gifts, \$80; undenominational gifts, \$25. Grand total, \$195.

(3), \$20; Congregational Home Missionary Society (2), amount, \$3,850. INCREASE: Members, 11; Sunday School Members, 60. DECREASE: Benevolence, \$114; Home Expense, \$2,450; Value of Property, \$6,300; Amount of Debt, \$50.

For Fifth-Year Statistics see General Summaries.

SUNDAY SCHOOLS		CHURCH TREASURERS		OFFERINGS FOR THE BENEVOLENT SOCIETIES										SALARIES, VALUES, ETC.																					
Members		Organizations		A. B. C. F. M.		Boards		Congl. Ed. Soc.		Congl. Church Bldg. Society		Congl. Home Miss. Soc.		Am. Miss. Association		Congl. S. S. and Pub. Soc.		Ministerial Relief		Totals		Other Congregational Offerings		Undenominational Gifts		Home Expenses		Salaries		Value Church Property		Investment Funds		Amount of Debt	
1	James Wright,	110	26	Maxwelton Wright,	\$	\$7	\$	\$7	\$	\$7	\$	\$7	\$	\$6	\$	\$6	\$	\$19	\$	\$19	\$19	\$19	\$6	\$750	\$600	\$3,500	\$0	\$0							
2	W. C. Warth,	179	35	Miss Anna Johnston,	36	76	17	17	4	4	4	4	4	41	7	7	2	274		274															

Congregational Education Society (1), \$17; Congregational Church Building Society (1), \$4; Congregational Home Missionary Society (2), \$87; American Missionary Association (1), \$41; Congregational Sunday-School and Publishing Society (2), \$23; Ministerial Relief (1), \$2. Total (2), \$203. Other and special gifts, \$80; undenominational gifts (1), \$19; undenominational gifts (2), \$118. Grand total, \$430.

HOME EXPENSES: No. of churches reporting, 2; amount, \$3,485. INCREASE: Sunday School Members, 18; Young People's Societies, Members, 31. DECREASE: Members, 9; Benevolence, \$67; Home Expense, \$16,939.

For Fifth-Year Statistics see General Summaries.

WASHINGTON.

CONGREGATIONAL CONFERENCE: Organized June 27, 1889. OFFICERS: Rev. E. Alonzo King, Plymouth Church, Seattle, moderator; Rev. Harry Bowden Hendley, 3704 So. Yakima av., Tacoma, statistical secretary; Ralph C. McAllister, Plymouth Church, Seattle, treasurer. SESSION OF 1914: Tacoma, July 22-29.

CHURCHES	Clerics	Ministers	Members				Admitted				Removed				Bapt.		Fam.	
			Ord.	Cvd	Ma.	Fe.	To.	Ab.	C.	L.	To.	Di.	L.	R.	To.	Ad.		Inf.
1 Aberdeen, Ist.	1890 Mrs. Ada Beckenbauer,	'75 '03	9	44	53	4	2	0	0	0	0	0	0	0	0	1	3	52
2 " Swedish,	1893 1899 Gust. Swanson,	'08 '08	30	42	72	10	15	0	15	0	15	1	8	3	12	3	14	200
3 Ahtanum, <sup>a</sup>	1873 1884 Mrs. John Wiley,	'01 '13	37	48	85	18	3	22	25	0	13	0	13	3	3	2	125	200
4 Alderton,	1893 Miss Bertha Spooner,	'85 '13	0	9	9	0	0	0	0	0	0	0	0	0	0	0	0	24
5 Allyn,	1906 1908 Mrs. Elizabeth M. Curl,	'77 '09	1	3	4	1	0	0	0	0	0	0	0	0	0	0	0	2
6 Almira,	1899 1906 Mrs. C. P. Richards,	'88 '10	12	22	34	4	0	0	0	0	0	0	0	0	2	0	0	50
7 American Lake, <sup>b</sup>	1899 W. E. Morris,	'08 '10	8	18	26	0	14	12	26	0	0	0	0	0	0	5	0	19
8 Anacortes,	1877 1903 Mrs. Julia L. Allan,	'08 '10	29	59	88	13	13	3	16	2	0	1	3	11	8	150	150	
9 Arletta, <sup>c</sup>	1911 Mrs. Rosse Powell,	'90 '12	4	8	12	1	0	0	1	1	0	1	1	0	2	0	0	40
10 Arlington,	1906 Mrs. F. O. Coe, <sup>d</sup>	'04 '13	6	17	23	9	13	13	26	0	3	0	3	0	0	2	75	
11 Atadia,	1911 L. L. Osborne,	'04 '13	4	10	14	0	0	0	1	1	0	1	0	1	0	1	0	35
12 Avondale, <sup>e</sup>	1908 Walter Merz,	'74 '10	3	9	12	0	0	0	1	1	0	1	0	1	0	1	0	25
13 Beach,	1896 1900 Mrs. W. H. Dillman,	'97 '08	15	32	47	12	1	0	1	0	2	3	5	1	0	50	50	
14 Bellevue,	1883 1902 Mrs. Augustus Griffin,	'99 '12	105	236	341	51	0	9	9	7	21	10	38	0	3	175	20	
15 Bellingham,	1911		3	6	9													
16 Benze,	1887 1899		7	10	17													
17 Beulah, Almira,	1911 1912 James A. Henderson,	'84 '13	7	14	21	2	0	2	2	0	0	0	0	0	0	0	0	28
18 Bingen,	1896 1896 Thomas H. Williams,	'90 '00	11	29	40	2	13	0	13	0	0	2	2	2	7	63	63	
19 Black Diamond,	1876 1910 Mrs. Evelyn Pruner,	'01 '13	17	46	63	16	0	6	6	0	4	0	4	0	3	150	150	
20 Blaine,	1897 1899 W. W. Palmer,	'1	2	3	3	0	0	0	0	1	0	0	0	0	0	0	0	50
21 Bossburg,	1912 1912 Mrs. Lillian Brewer,	'95 '12	13	15	28	2	2	0	2	0	0	0	0	0	0	0	0	50
22 Brewster,	1905 1907 Mrs. John Chapman,	'08 '10	2	7	9	4	0	0	0	0	0	0	0	0	0	0	0	7
23 Bryant,	1910 1911 William Randall,	'08 '10	14	5	19	2	5	0	5	0	0	0	0	0	0	5	0	80
24 Carrollton,	1895 1896 Mrs. C. H. Warren,	'83 '12	5	10	15	0	0	0	2	2	0	0	3	2	5	0	6	25
25 Cathlamet,	1896 1907 Mrs. Marie Patterson,		34	94	128													
26 Chatsaroy,	1881 1911		16	38	54	1	9	6	15	0	10	25	35	5	0	15	15	
27 Cheney,	1879 1892 Charles B. Bernard,	'73 '13	12	16	28	4	1	3	4	2	0	0	2	1	3	50	50	
28 Chewelah,	1886 1886 Miss Mary Nettleton,		1	4	5													
29 Christopher,	1895 1896		1	4	5													
30 Clayton,	1903 1904 Mrs. E. K. McLaughlin,	'02 '13	10	13	23	1	1	6	7	1	0	1	2	0	0	0	50	
31 Clear Lake,	1877 1913 Dea. William A. Inman,	'91 '02	64	146	210	49	10	5	15	2	1	26	29	8	6	150	150	
32 Colfax, Plymouth,	1890 1891 Mrs. Leora Jessep,	'96 '11	28	68	96	13	2	5	7	0	3	14	17	0	0	75	75	
33 Colville,	1887 1889 Mrs. Flora A. P. Engle,	'91 '08	26	71	97	9	4	5	9	1	4	4	9	0	0	65	65	
34 Coupeville,	1908 1909 Mrs. Josie E. Rentfrow,		11	16	27	2	9	8	17	1	0	0	1	4	1			
35 Cusick, Usk,	1877 1903		19	92	111													
36 Dayton,																		

<sup>a</sup> North Yakima, R.F.D. 4. <sup>b</sup> Tacoma, R.F.D. 1. <sup>c</sup> Gig Harbor, Star Route. <sup>d</sup> Arlington, R.F.D. 3. <sup>e</sup> Woodinville, R.F.D. 1.



SUNDAY SCHOOLS		MEMBERS		YOUNG PEOPLE'S SOCIETIES		MEMBERS		CHURCH TREASURERS		OFFERINGS FOR THE BENEVOLENT SOCIETIES										SALARIES, VALUES, ETC.			
Superintendents		Members	Young People's Societies, Mem.	Men's Organizations	Church Treasurers	A. B. C. F. M.	Womans' Boards	Congl. Ed. Soc.	Congl. Church Bd. Secy	Congl. Home Miss. Soc.	Am. Mess. Association	Congl. S. S. and Pub. Soc.	Ministerial Relief	Totals	Other Congregational Offerings	Denominational Gifts	Home Expenses	Salaries	Value Church Property	Investment Funds	Amount of Debt		
1 Mrs. W. W. Walks,	78	23	0	0	W. A. C. Lancy,	5	10	7	3	3	7	4	2	815	45	35	2,700	1,600	1,000	45	500		
2 Henry Blomquist,	12	35	35	35	Jonas Hohland,	5	10	7	7	7	7	7	7	29	0	0	900	780	4,700	0	500		
3 Mrs. Mary Merritt,	75	0	0	0	Mrs. Ruth Annis,	14	14	14	14	14	14	14	14	14	13	0	57	57	0	0	0		
4 Rev. O. L. Fowler,	36	0	0	0	Mrs. Nettie Raisoni,	2	5	2	5	5	5	5	5	11	0	0	230	1,100	0	0	0		
5 Mrs. Mary A. Gill,	20	0	0	0	Mrs. John Zimmerman,	6	40	6	40	40	40	40	40	58	0	0	740	540	3,800	0	0		
6 Dr. C. P. Richards,	70	0	0	0	W. E. Coates,	16	60	16	60	60	60	60	60	5	0	0	210	180	200	0	0		
7 Miss P. Stoltenberg,	32	0	0	0	J. U. Childs,	3	3	3	3	3	3	3	3	161	20	50	2,706	1,100	3,500	0	500		
8 Abi H. Abbey,	117	42	0	0	Charles B. Ames,	5	60	5	60	60	60	60	60	3	0	0	250	220	0	0	0		
9	15	0	0	0	Mrs. E. O. Masted,	2	2	2	2	2	2	2	2	72	40	5	4,354	1,000	7,500	0	500		
10 Mrs. F. O. Coe,	85	12	0	0	Mrs. Florence Merz,	2	2	2	2	2	2	2	2	5	5	3	0	0	40	0	0		
11 M. B. Osborne,	26	0	0	0	R. S. McDonald,	6	4	6	4	4	4	4	4	35	0	0	425	400	3,600	0	50		
12	27	30	0	0	Rev. Warren Morse,	85	42	5	385	11	25	6	6	30	10	5	1,500	1,900	4,000	0	0		
13 Earnest Chamberlain,	40	0	0	0	Gomer Thomas,	2	2	2	14	14	14	14	14	30	10	5	1,500	1,900	4,000	0	0		
14 Mrs. May Arether,	95	0	0	0	Mrs. Mary Coleman,	2	2	2	2	2	2	2	2	4	4	4	0	0	3,600	0	0		
15 Rev. Warren Morse,	170	30	24	24	Samuel C. White,	15	15	15	15	15	15	15	15	70	0	15	1,300	1,180	5,000	0	200		
16	35	35	0	0	Mrs. W. W. Palmer,	0	0	0	0	0	0	0	0	5	1	0	0	50	1,000	0	500		
17	27	0	0	0	Fred. D. Rice,	1	4	1	4	4	4	4	4	5	1	0	0	0	1,000	0	0		
18 Mrs. L. E. Henderson,	42	0	0	0	Mrs. W. R. McDonald,	25	25	25	25	25	25	25	25	34	40	50	1,125	1,000	8,000	0	0		
19 Joseph Steyer,	130	30	0	0	Mattie W. Randall,	35	35	35	35	35	35	35	35	4	4	4	0	0	1,000	0	0		
20 J. W. L. Kaufman, hm	150	15	0	0	George A. Nelson,	75	75	75	75	75	75	75	75	11	0	0	68	10	1,500	0	0		
21	0	0	0	0	Calvin U. Sterner,	30	30	30	30	30	30	30	30	3	9	0	0	180	2,500	2,500	0	0	
22 Lillian Brewer, h	100	0	0	0	John G. Stewart,	150	150	150	150	150	150	150	150	18	0	0	500	1,500	2,500	0	0		
23 Mrs. W. R. McDonald,	25	0	0	0	John G. Stewart,	125	125	125	125	125	125	125	125	7	0	0	1,450	1,000	3,000	0	180		
24 M. H. Towne,	35	0	0	0	E. T. Welton,	110	110	110	110	110	110	110	110	21	0	0	600	4,000	4,000	0	0		
25 George A. Nelson,	75	0	0	0	Summer Perkins,	190	190	190	190	190	190	190	190	191	125	40	655	600	1,800	0	0		
26 Mrs. Marie Patterson,	30	0	0	0	Quinn McCord,	100	100	100	100	100	100	100	100	29	0	0	475	1,500	1,800	0	0		
27	150	20	0	0	Mrs. J. W. Clapp,	145	145	145	145	145	145	145	145	45	45	25	1,211	1,000	5,000	0	3,800		
28 Joseph B. Reedy, h	125	20	0	0	Miss Ruth Soult,	25	3	1	5	5	5	5	5	89	0	20	1,000	800	5,000	0	0		
29 J. T. Broadwater, h	75	0	0	0		100	100	100	100	100	100	100	100	8	0	359	300	1,500	0	0			
30	125	0	0	0		11	11	11	11	11	11	11	11	111	0	0	0	0	1,500	0	0		
31 Charles F. Willett,	110	28	0	0																			
32 Fred. Moe,	190	0	231	231																			
33 W. P. Wagley,	100	40	0	0																			
34 A. S. Coates,	145	58	0	0																			
35	25	0	0	0																			
36																							

1 Missionary aid to salary. \* No parsonage.

CHURCHES			CLERKS		MINISTERS			MEMBERS				ADMITTED			REMOVED			BAPT.		Fam.		
Cities or Towns	Org.	Churches	Names	Names	Names	Ord.	C'd	Ma.	Fe.	To.	Ab.	C.	L.	To.	Di.	L.	R.	To.	Ad.		Inf.	
37 Deer Park,		1891 1909	Mrs. W. H. Short,	Charles Henry Burdick,	'02 '12	51	89	140	0	2	0	9	11	20	0	4	21	25	3	1	125	
38 Doty,		1906 1906	H. I. Mesereau,	George Southwell Brett,	'94 '11	4	10	14	0	2	0	8	5	13	0	8	5	13	1	3	100	
39 Eagle Harbor, Winslow,		1882 1889	H. C. Wallace,	Carl J. Swain,	'91 '13	18	33	51	8	3	0	3	0	3	1	0	0	1	2	2	43	
40 Edmonds,		1889 1898	Mrs. John L. Taylor,			26	52	78	15	0	4	0	4	0	0	0	0	0	0	0	75	
41 Elk,		1906 1908	Miss Fannie E. Northfield,	Karl A. Lippenberger,	'08 '13	4	6	10	5	0	0	0	0	0	0	0	4	4	0	0	0	
42 Endicott, German,		1884 1894	John Weitz, sr.,			27	31	58	0	0	0	0	0	0	1	7	0	8	0	15	32	
43 Eureka,		1893 1901				4	12	16	0													
44 Everett, 1st,		1893 1905	W. G. Baker,	Lester L. West, r.	'78 '09	76	129	203	0	3	2	5	0	14	61	75	0	3	0	3	30	
45 " Swedish,		1903 1908	Victor Ohlund,	Arthur Lindh,	'10 '12	36	59	95	14	9	3	12	0	2	3	5	0	9	3	0	15	
46 Fallbridge,		1913	Miss Viola McCurdy,	John D. Goldler,	'91 '13	2	5	7	0	2	5	7	0	0	0	0	0	0	0	0	0	60
47 Ferndale,		1891 1892	Mrs. Frances Campbell,	John D. Nicholls,	'96 '13	13	22	35	7	3	0	1	3	4	0	1	3	4	0	0	25	
48 Five Mile Prairie, <sup>a</sup>		1907 1908	Miss Effie Potter,	Frank A. Bown,	'97 '09	21	22	43	21	0	1	1	1	6	0	7	0	1	0	1	12	
49 Forks,		1902 1902	Miss Deede Merchant,			9	15	24	4	6	5	11	0	0	0	0	0	0	0	0	0	
50 Glenora, <sup>b</sup>		1909 1910	Miss Virginia Pease,	Frank A. Bown,	'79 '09	8	7	15	0	0	0	0	0	0	0	0	0	0	0	0	0	
51 Glenwood, <sup>b</sup>		1908 1909	Mrs. J. P. Levell,	John M. Tresenrter,	'79 '13	11	21	32	5	2	3	5	1	0	4	5	0	0	0	0	22	
52 Grace, <sup>d</sup>		1907	L. A. Weeks,	David H. Reid,	'89 '13	3	8	11													85	
53 Granite Falls,		1897 1899	Mrs. Gertrude M. Robe,	Walter R. Parr,	'98 '09	20	40	60	6	2	4	6	0	1	0	1	0	1	1	2	30	
54 Hartford,		1902 1903	William E. Rugby,	David H. Reid,	'89 '13	8	13	21	4	0	2	1	0	4	5	0	0	0	0	0	100	
55 Hillyard,		1894 1895	Mrs. C. D. Stough,	Josiah L. Keene,	'87 '09	51	100	151	32	5	15	20	2	17	0	19	0	5	0	0	7	
56 Hoquiam, Swedish,		1909 1910	Reinhold Anderson,	Benst Alfred Person,	'05 '13	16	10	26	10	14	13	27	0	1	0	1	0	1	0	1	100	
57 Index,		1903 1905	Mrs. C. S. Niswogner,	William B. Fisher,	'80 '12	7	14	21	2	0	9	9	0	2	0	2	0	0	0	0	100	
58 Ione,		1909 1910	Mrs. W. E. Weeks,	Walter C. Veazie,	'84 '10	16	32	48	7	7	13	20	0	11	3	14	2	1	1	0	29	
59 Irby, German, <sup>e</sup>		1903 1904	Fred Reiter,	Gotfried Graedel,	'82 '04	41	40	81	0	8	0	8	0	0	0	0	0	0	0	0	30	
60 Irondale,		1910 1911		E. B. Boggess,	'82 '13	19	40	59	20	0	0	0	0	1	2	0	3	0	0	0	100	
61 Kalamazoo,		1889 1890	Mrs. C. E. Gore,	[R. Anson Atkins, Pres.]	'13	54	90	144	27	1	81	82	0	17	0	17	0	4	0	0	7	
62 Kenewick,		1906 1908	Mrs. W. J. Rhymsburger,	Charles Edward Newberry,	'83 '08	12	25	37	1	3	5	8	2	1	0	3	1	4	0	0	100	
63 Kirkland,		1890 1892	Miss Carrie Shumway,	Gotfried Graedel,	'82 '04	9	8	17	0	1	0	1	0	0	0	0	0	0	2	7	0	
64 Krupp, German,		1902	Edward Kueh,	Francis Wrigley,	'78 '13	5	11	16	3	0	6	6	2	0	1	0	1	0	0	0	20	
65 Lakeside,		1901 1902	Miss Winifred Wrigley,	[Charles D. Gaffney, Lic.]	'13	7	7	14	0	2	1	3	1	2	0	3	0	0	0	0	130	
66 Lakeview,		1881 1903	Miss Blanche Marker,	William V. Davis,	'88 '08	6	24	30	6	1	0	1	0	1	0	2	0	2	0	2	15	
67 Lamont,		1909 1910	Mrs. R. L. Albertson,	Gotlob Keppler,	'13 '13	17	14	31	0	6	13	19	0	0	0	0	0	0	0	0	0	
68 Leavenworth,		1894 1904	Mrs. G. W. Hathway,			14	16	30	30	6	25	31	6	25	31	6	25	31	6	25	31	
69 Lind, German,		1908 1908	Dea. Friedrich Wahl,	Fred. M. Abbott,	'80 '13	12	16	28	4	6	5	11	0	4	2	6	0	1	29	0		
70 Longbranch,		1908 1909		Robert A. Cunningham,	'03 '10	10	43	53	9	10	0	10	1	0	2	4	1	60	0	0	50	
71 Loomis,		1910		Arthur L. Goldler,	'91 '13	7	7	14	0	0	0	0	0	0	0	0	0	0	0	0	0	
72 Loon Lake,		1904 1911	John Wilson,	David H. Reid,	'89 '13	7	9	16	2	0	0	0	0	0	0	0	0	0	0	0	4	
73 Lopez Island, Richardson,		1902 1904	Mrs. Joseph Burt, <sup>a</sup>																		as Port Stanley.	
74 Lowell,		1892 1902	Herbert Bueckley,																			
75 Lyle,		1910 1912																				
76 Machias,		1902 1903	J. A. McDonald,																			

<sup>a</sup> Vancouver, R.F.D. 6.

<sup>b</sup> Spokane, R.F.D. 2.

<sup>c</sup> Woodinville, R.F.D. 1.

<sup>d</sup> Irby, R.F.D. 1.

SUNDAY SCHOOLS			Y. P. Mens		CHURCH TREASURERS		OFFERINGS FOR THE BENEVOLENT SOCIETIES										SALARIES, VALUES, ETC.									
Superintendents		Mem.	S. Mem.	Org.	Mens		A. M. F. M.	W. M. B. S.	C. E. Soc.	C. E. Soc.	C. E. Soc.	C. E. Soc.	A. M. Soc.	A. M. Soc.	C. S. S. A.	M. P. S.	M. P. S.	M. P. S.	Other	Line	Honor	Salaries	Value Ch. Property	Invest. Funds	Amt. of Debt	
37	W. H. Short,	m	407	126	0	0	8	4	\$15	\$80	\$210	\$	\$	\$	\$50	\$15	\$400	\$402	\$38	\$1883	\$1,200	\$1,200	\$15,000	\$0	\$0	
38	H. I. Messerou,		130	0	0	0	0	0	0	0	0	0	0	0	0	0	0	0	0	0	0	0	2,500	0	0	
39	W. Routh,		93	18	0	0	3	0	0	60	0	0	0	0	0	0	0	0	0	0	0	1,000	0	0	0	
40	Rev. C. J. Swain,		150	35	0	0	5	5	0	5	45	2	12	2	12	2	76	76	0	0	0	1,000	0	0	0	
41	Mrs. Ada R. Emery,		45	0	0	0	5	2	1	10	25	1	10	1	10	1	55	55	0	0	0	0	3,000	0	500	
42	Peter Weitz,		90	20	0	0	20	0	0	32	0	0	0	0	0	0	52	52	0	0	0	800	0	0	200	
43																										
44	A. A. Kester,		121	0	0	0	14	20	0	19	188	8	19	5	19	5	282	282	0	0	0	2,000	0	0	4,912	
45	Erik Naslund,		108	53	0	0	0	0	0	18	0	0	0	0	0	0	18	18	0	0	0	780	0	0	3,400	
46	John Smith,		25	0	0	0	0	0	0	0	0	0	0	0	0	0	5	5	0	0	0	200	0	0	0	
47	H. E. Campbell,		80	0	0	0	6	2	1	8	40	4	12	1	12	1	74	74	0	0	0	3,000	0	0	0	
48	W. C. Crawford,		40	0	0	0	0	0	0	6	25	3	0	0	0	0	34	34	0	0	0	3,500	0	0	0	
49	Mrs. Mabel Palmer,		27	0	0	0	0	0	0	0	19	0	5	0	5	0	24	24	0	0	0	700	0	0	0	
50	G. G. Pease,		40	0	0	0	0	0	0	3	23	3	0	0	3	0	29	29	0	0	0	300	0	0	0	
51	S. H. Flke,		36	0	0	0	0	0	0	0	0	0	0	0	0	0	0	0	0	0	0	0	0	0	0	
52																										
53	Mrs. G. Shumway,		90	0	0	0	0	0	0	6	0	4	0	0	4	0	10	10	30	12	1,007	1,000	4,500	650	320	
54	William E. Rigby,		30	0	0	0	0	0	0	0	0	0	0	0	0	0	0	0	0	0	0	0	1,000	0	0	
55	J. J. Gerlach,		196	30	0	0	10	30	15	10	5	0	5	0	5	0	80	13	2	1,430	1,100	5,000	145	12		
56	P. W. Kretz,		58	0	0	0	0	0	0	3	0	0	0	0	0	0	3	3	0	0	0	0	2,300	0	400	
57	Mrs. W. B. Fisher,		80	0	0	0	0	0	0	10	10	8	18	10	8	18	10	15	300	0	0	700	1,000	0	0	
58	E. D. Wilkins,	h	101	35	0	0	5	0	0	2	57	5	5	0	5	0	69	69	0	0	0	800	5,500	0	500	
59	Conrad Schaefer,		85	80	0	0	40	0	0	7	80	7	7	7	7	0	148	160	0	0	0	300	2,000	0	0	
60																										
61	Mrs. H. W. Close,	h	152	50	0	0	0	0	0	8	0	4	0	0	4	0	12	12	0	0	0	800	1,200	0	200	
62	E. D. Collins,		154	26	0	0	9	14	2	14	35	3	12	2	12	2	91	112	12	879	1,200	14,000	0	2,975		
63	Curtis A. Evans,		120	16	0	0	14	0	0	13	0	10	0	0	10	0	37	10	20	900	800	3,800	0	0		
64	Edward Kueh,		15	0	0	0	0	0	0	0	0	0	0	0	0	0	15	15	10	0	0	0	0	0		
65	Mrs. Roy Barton,		30	0	0	0	0	0	0	11	10	3	3	0	3	0	24	0	7	338	700	3,500	0	0		
66	Mrs. M. Hale Smith,		60	0	0	0	0	0	0	20	20	5	27	20	0	73	100	0	0	0	0	1,000	0	0		
67	Miss Alma Phillips,		60	0	0	0	5	15	1	5	15	1	11	3	11	3	40	40	0	0	0	800	2,500	0	0	
68	Mr. Berry,		92	0	0	0	4	10	3	4	10	3	900	800	4,000	0	14	10	3	900	800	4,000	0	0		
69	Godlieb Wahl,		69	0	0	0	3	33	3	3	43	4	4	4	4	0	14	14	20	350	750	2,100	0	0		
70																										
71																										
72	Lewis S. Horrick,		12	0	0	0	0	0	0	30	30	4	4	4	4	0	31	32	11	550	700	5,000	0	0		
73	Mrs. Mire Bruns,		102	10	0	0	0	0	0	17	17	1	1	1	1	0	18	0	0	0	0	750	3,800	0	0	
74	John Hincheliffe,		45	0	0	0	0	0	0	35	35	5	5	5	5	0	40	40	0	0	0	900	4,700	0	550	
75	Mrs. David Keller,	m	35	0	0	0	0	0	0	1	1	0	0	0	0	0	1	0	0	0	0	4336	*1,750	0	0	
76	Loek Silva,		35	0	0	0	0	0	0	13	13	0	0	0	0	0	13	10	0	0	0	250	1,625	0	0	

† Missionary aid to salary. \* No parsonage.

Churches	Org.	Clerks	Ministers	Members					Admitted			Removed			Bapt.		Fam.	
				Names	Names	Fe.	To.	Ab.	C.	L.	To.	Di.	L.	R.	To.	Ad.		Inf.
77 Malden,	1910	Mrs. G. Rait,	William Phillips,	'06	'10	18	53	71	18	6	3	9	0	0	2	0	4	58
78 Maltby,	1903	1904	David H. Reid,	'89	'13	2	5	7	2	0	0	0	0	0	3	7	0	30
79 McMillin, <sup>a</sup>	1891	1896	Miss Anna Ball,	'85	'13	2	4	0	0	0	0	0	0	0	0	0	0	21
80 McMurray,	1897	1902	Mrs. Bertha Morrissey,	'02	'13	1	3	4	1	0	0	0	0	0	0	0	0	10
81 Medical Lake,	1883	1889	Stanley Hallett,	'78	'14	26	43	69	0	1	6	7	0	0	2	0	0	25
82 Medina, <b>Bellevue,</b>	1907	1912	Mrs. J. C. Matsura,	'07	'08	7	16	23	2	4	7	0	0	0	0	0	1	25
83 Metairie Falls,	1911		Mrs. Verda Lambight,	'84	'11	16	27	43	9	16	15	31	0	0	5	0	3	60
84 Meyers Falls,	1904	1908	Rev. W. A. McMurray,	'13		3	15	18	11	0	0	0	0	0	1	0	0	20
85 Montrose,	1905	1906	Mrs. P. B. Haskell,	'09	'13	27	59	86	16	4	7	11	0	0	6	4	10	0
86 Mountbome,	1904		Albert Anderson,	'02	'13	3	2	5	0	0	0	0	0	0	0	0	0	10
87 Moxe Valley, <sup>b</sup>	1906	1910	Dea. W. H. Clulow,	'86	'11	30	44	74	35	14	23	37	0	0	4	0	4	77
88 Natchez,	1882	1887	Mrs. Carrie Crabb,	'03	'13	40	46	86	9	2	16	18	1	11	0	12	1	0
89 Newman Lake, <b>Moab,</b>	1902	1909	Mrs. Lillie Day,	'95	'13	5	12	17	0	0	0	0	0	0	0	0	0	125
90 Newport,	1899	1908	William Krause,	'99	'12	40	62	102	22	14	10	24	1	6	15	22	8	4
91 North Bellingham,	1904		David A. Clendenen,	'85	'13	7	16	23	2	0	3	0	0	0	0	0	0	9
92 North Yakima,	1879	1893	David F. Everett,	'01	'13	101	215	316	41	6	10	16	3	9	0	12	7	197
93 Odessa, <i>Pilgrim, German,</i>	1900	1901	John V. Schatz,			45	45	90	0	0	0	0	0	0	6	29	35	0
94 " Hofmungsberg, <i>Ger.,</i>	1900	1900	Gottfried Janke,			17	17	34	0	0	0	0	0	0	10	10	0	42
95 " Friedensfeld, <i>German,</i>	1902	1906	Friedrich Messer,			6	4	10	0	2	0	2	1	0	0	0	0	5
96 " Zoar,	1904	1907	Robert H6tel,			17	40	57	0	23	23	46	0	6	0	6	0	12
97 " English Cong'l,	1914	1909	K. R. Edmunds,			48	96	144	23	0	25	32	57	0	0	0	0	75
98 Olympia,	1873	1872	Mrs. C. J. Lord,			18	34	52	7	3	8	11	1	5	4	10	0	141
99 Orchard Prairie, <sup>d</sup>	1906	1911	William B. Curryer,	'13	'13	22	18	40	0	2	0	2	1	0	0	0	0	60
100 Ouis Orchards,	1912	1911	Nathan A. Schweer,	'95	'13	18	26	44	3	0	0	0	0	0	0	0	0	0
101 Packard, <i>German,</i>	1912	1912	Carl Eckhardt,	'13	'13	31	32	63	0	40	25	65	0	1	1	2	0	30
102 Pasadena Park, <sup>e</sup>	1913		Russell E. Alexander,	'90	'13	7	10	17	0	3	14	17	0	0	0	0	0	0
103 Paso,	1908	1908	Mrs. A. C. Snelbocker,	'04	'09	18	34	52	7	3	8	11	1	5	4	10	0	90
104 Pataha City, <b>Pomeroy,</b>	1890	1892	Miss Alberta Worthington,	'09	'13	4	4	8	4	0	2	2	0	2	0	3	8	11
105 Pleasant Prairie, <sup>aa</sup>	1885	1897	Miss Alberta Worthington,	'04	'12	5	14	19	4	0	2	2	0	2	0	3	8	10
106 Pleasant Valley, <sup>bb</sup>	1901	1902				12	16	28	2	0	2	8	0	2	0	2	0	15
107 Pomeroy,	1903	1903	Ludwig F. Koenig,	'09	'13	35	56	91	27	6	2	8	0	2	0	0	0	40
108 Port Angeles,	1888	1889	Miss Cora Tillman,	'80	'08	24	44	68	10	5	8	13	0	0	7	6	13	0
109 Prescott,	1895	1898	Mrs. T. H. Utter,			3	9	12	6	0	0	0	0	0	0	0	0	15
110 Pullman,	1886	1891	Mrs. R. A. Hungerford,	'01	'09	40	75	115	37	3	7	10	0	6	0	6	0	0
111 Puyallup,	1889	1907	Mrs. Kate B. Gaylord,			11	27	38	16	0	0	0	0	0	14	0	14	0
112 Quillayute,	1894					1	0	1										49
113 Quincy, <i>German,</i>	1907					12	12	24	0	2	0	2	0	0	0	0	29	0
114 Ralston, <i>German,</i>	1899	1902	Jacob Braun,	'09	'09	36	26	62	0	2	0	2	0	0	0	7	7	0
115 Richmond Beach,	1891	1905	Rev. John W. Goffin,	'90	'14	1	5	6	0	0	0	4	0	0	0	0	0	0
116 Ritzville, 1st,	1882	1900	F. F. Davenny,			30	35	65	0	0	4	4	0	0	1	36	37	0

<sup>a</sup> Puyallup, R.F.D. 2. <sup>b</sup> North Yakima, R.F.D. 1. <sup>c</sup> North Yakima, R.F.D. 6. <sup>d</sup> Hillyard, R.F.D. 10. <sup>e</sup> Spokane, R.F.D. 8. <sup>aa</sup> Hillyard, R.F.D. 2. <sup>bb</sup> Ferndale, R.F.D. 2.

SUNDAY SCHOOLS		OFFERINGS FOR THE BENEVOLENT SOCIETIES										SALARIES, VALUES, ETC.											
Superintendents	Mem.	Y. P. Mens	S. Orig.	Mens	CHURCH TREASURERS	A. B. C. F. M.	Wom's Soc.	C. E. Soc.	C. C. B. Soc.	C. H. M. Soc.	A. M. Soc.	C. S. S. & P. S.	Totals	Other Lmns	Lmns	Contra	Und. Gns	Home Exp.	Salaries	Value Ch. Property	Invest. Funds	Amt. of Debt	
																							\$7
77 Mrs. F. Beal,	155	0	0	32	0	0	0	0	0	0	0	0	0	0	0	0	0	0	0	0	2,500	0	0
78 O. H. Ives,	36	0	0	0	0	1	1	1	1	1	1	1	1	1	1	1	1	1	1	1	*500	0	0
79 Rev. O. L. Fowler,	36	0	0	0	0	0	0	0	0	0	0	0	0	0	0	0	0	0	0	0	*1,700	0	0
80 Mrs. B. Morrissey,	62	0	0	0	0	4	4	4	4	4	4	4	4	4	4	4	4	4	4	4	800	0	0
81 Mrs. Meda Gilkey,	65	0	0	0	0	1	1	1	1	1	1	1	1	1	1	1	1	1	1	1	1900	0	0
82 Miss Lydia Clark,	65	0	0	0	0	18	18	18	18	18	18	18	18	18	18	18	18	18	18	18	*2,500	0	0
83 Miss Roy Bailey,	45	0	0	0	0	1	1	1	1	1	1	1	1	1	1	1	1	1	1	1	500	0	0
84 Mrs. E. R. Kirkland,	45	0	0	0	0	28	28	28	28	28	28	28	28	28	28	28	28	28	28	28	480	0	0
85 Mrs. W. A. McMurray,	139	0	0	0	0	18	18	18	18	18	18	18	18	18	18	18	18	18	18	18	*1,500	0	80
86 P. B. Haskell,	25	0	0	0	0	60	60	60	60	60	60	60	60	60	60	60	60	60	60	60	1,000	0	800
86 Ben. Nelson,	35	0	0	0	0	18	18	18	18	18	18	18	18	18	18	18	18	18	18	18	0	0	0
87 N. J. Dickson,	106	21	0	0	0	10	10	10	10	10	10	10	10	10	10	10	10	10	10	10	4520	0	150
88 E. B. Smith,	140	72	0	0	0	30	30	30	30	30	30	30	30	30	30	30	30	30	30	30	800	0	0
89 John M. Horning,	23	0	0	0	0	6	6	6	6	6	6	6	6	6	6	6	6	6	6	6	2,000	0	0
90 A. F. Horton,	186	25	0	0	0	46	46	46	46	46	46	46	46	46	46	46	46	46	46	46	2,000	0	0
91 Arthur Rogers,	8	0	0	0	0	5	5	5	5	5	5	5	5	5	5	5	5	5	5	5	1,500	0	1,075
92 T. S. Johnson,	200	55	0	0	0	10	10	10	10	10	10	10	10	10	10	10	10	10	10	10	322	0	0
93 John Scheffer,	80	15	0	0	0	367	367	367	367	367	367	367	367	367	367	367	367	367	367	367	1,900	0	500
94 Wilhelm Weiss,	40	0	0	0	0	9	9	9	9	9	9	9	9	9	9	9	9	9	9	9	800	0	500
95 John Hemmerling,	22	0	0	0	0	1	1	1	1	1	1	1	1	1	1	1	1	1	1	1	1,500	0	0
96 Immanuel Salo,	48	0	0	0	0	3	3	3	3	3	3	3	3	3	3	3	3	3	3	3	200	0	0
97 John C. White,	130	0	0	0	0	18	18	18	18	18	18	18	18	18	18	18	18	18	18	18	1,750	0	0
98 Noel S. Hayward,	94	61	23	0	0	75	75	75	75	75	75	75	75	75	75	75	75	75	75	75	1,200	0	2,600
99 Royal A. Cutler,	90	43	0	0	0	7	7	7	7	7	7	7	7	7	7	7	7	7	7	7	1,500	0	1,033
100 C. H. Cross,	80	35	0	0	0	11	11	11	11	11	11	11	11	11	11	11	11	11	11	11	325	0	300
101 Adam Weber,	40	0	0	0	0	40	40	40	40	40	40	40	40	40	40	40	40	40	40	40	1,200	0	0
102 Frank W. Lotz,	56	0	0	0	0	2	2	2	2	2	2	2	2	2	2	2	2	2	2	2	300	0	0
103 S. M. Henderson,	23	0	0	0	0	1	1	1	1	1	1	1	1	1	1	1	1	1	1	1	50	0	0
104 Herman Stevens,	65	0	0	0	0	8	8	8	8	8	8	8	8	8	8	8	8	8	8	8	900	0	0
106 William Calhoun, <sup>a</sup>	60	0	0	0	0	10	10	10	10	10	10	10	10	10	10	10	10	10	10	10	1,000	0	0
107 J. A. Craig,	25	0	0	0	0	25	25	25	25	25	25	25	25	25	25	25	25	25	25	25	900	0	200
108 A. C. De Swarte,	150	100	0	0	0	17	17	17	17	17	17	17	17	17	17	17	17	17	17	17	800	0	310
109 Mrs. T. H. Uter,	150	0	0	0	0	40	40	40	40	40	40	40	40	40	40	40	40	40	40	40	450	0	400
110 W. C. Shaven,	111	0	0	0	0	1	1	1	1	1	1	1	1	1	1	1	1	1	1	1	900	0	375
111	111	0	0	0	0	5	5	5	5	5	5	5	5	5	5	5	5	5	5	5	5,000	0	0
112	112	0	0	0	0	2	2	2	2	2	2	2	2	2	2	2	2	2	2	2	200	0	0
113	113	65	23	0	0	65	65	65	65	65	65	65	65	65	65	65	65	65	65	65	750	0	700
114 Daniel Roloff,	53	0	0	0	0	0	0	0	0	0	0	0	0	0	0	0	0	0	0	0	4,650	0	0
115 Rev. John W. Goffin,	116	0	0	0	0	0	0	0	0	0	0	0	0	0	0	0	0	0	0	0	2,000	0	0
116 G. S. Allison,	116	0	0	0	0	5	5	5	5	5	5	5	5	5	5	5	5	5	5	5	1,200	0	0

† Missionary aid to salary. \* No parsonage.

<sup>a</sup> Blaine, R. D. J.

CHURCHES	CITIES OR TOWNS	CLERKS		MINISTERS			MEMBERS				ADMITTED			REMOVED			BAPT.		Fam.		
		Names	Names	Names	Ord.	Ch.	Ma.	Fe.	To.	Ab.	C.	L.	To.	Di.	L.	R.	To.	Ad.		Inf.	
117	Ritzville,	1887	1889	C. R. Hoog,			25	23	48	0	3	0	3	0	0	14	14	0	6	24	
118	"	1894	1901	John Kanzler,			60	66	126	1	44	2	46	0	0	0	0	0	12	60	
119	"	1897	1899				27	28	55												
120	"	1904					38	42	80	0	94	54	148	3	0	6	9	0	14	60	
121	"	1912		David Hoetel,			65	74	139	0	0	5	5	0	4	0	4	0	0	27	
122	Rosalia,	1904	1896	Mrs. C. A. Bottorff,			23	54	77	16	0	0	0	0	0	1	1	1	60		
123	Rosedale, <sup>a</sup>	1909	1907	Mrs. Anna R. More,			8	15	4	0	0	0	0	0	0	7	5	12	0	125	
124	Roy,	1888	1889	F. Newby,			13	20	48	68	19	0	0	0	0	4	2	6	0	11	
125	Ruff, German,	1907	1909				11	11	22	0	2	1	3	1	0	0	1	0	2	11	
126	St. John,	1890	1890	Harry Terhune,			15	35	50	5	2	1	3	1	0	0	0	0	2	11	
127	Seattle,	1879	1911	E. O. B. Nugent,			473	834	1307	260	35	39	74	5	9	40	54	6	21	760	
128	"	1893	1906	Herman Thiele,			28	35	63	1	31	0	31	0	0	15	15	0	13	50	
129	"	1889	1889	Mrs. Bennet Young,			77	164	241	15	36	41	77	2	13	0	15	13	12	150	
130	"	1891	1907	Dr. L. Bernard Collier,			161	271	432	40	27	36	63	2	15	31	48	0	14	300	
131	"	1896	1896	Guy L. Dickie,			46	104	150	7	22	5	27	2	15	38	56	0	14	300	
132	"	1897	1900	Miss Esther Hoglund,			39	90	129	12	5	1	6	1	18	0	19	3	4	200	
133	"	1899	1901	Mrs. W. A. Gordon,			13	91	140	231	38	18	22	40	1	8	0	9	0	250	
134	"	1899	1906	Julius L. Baldwin,			12	187	323	510	74	23	22	45	6	21	0	27	11	6	400
135	"	1902	1901	Carleton E. Higgins,			21	33	54	6	2	4	6	0	0	0	0	0	2	4	50
136	"	1902	1911	Mrs. Lillian W. Miller,			8	13	21	0	0	0	0	0	1	0	6	7	0	0	
137	"	1902	1904	Mrs. H. R. Charlton,			13	42	55	0	0	3	3	0	0	0	18	0	0	300	
138	"	1903	1910	Joseph H. Johnson,			13	42	55	0	0	3	3	0	0	0	18	0	0	300	
139	"	1906	1907	Mrs. Nannie S. Mohr,			46	12	58	11	2	1	3	0	0	0	0	2	4	40	
140	"	1907		Dea. Takanosuki Kumai,			13	29	42	14	1	1	2	0	0	0	0	0	1	40	
141	"	1908	1907	W. E. Barnecut,			58	73	131	18	2	9	11	0	3	38	41	1	1	200	
142	"	1908	1908	F. E. Dick,			39	61	100	12	3	10	13	2	11	0	13	1	1	200	
143	"	1908	1910	William F. Bushell,			25	50	75	6	2	13	15	0	0	0	0	2	6	110	
144	"	1908	1909	T. B. Thorniley,			11	29	40	6	1	3	4	0	1	27	28	1	0	200	
145	"	1908	1909	James M. Van Winkle,			18	34	48	7	0	9	9	0	3	0	3	0	1	46	
146	"	1911	1908	Mrs. Florence R. Johnson,			12	24	36	3	2	1	3	0	0	0	0	0	2	0	
147	"	1910		J. A. Mannus,			8	10	18												
148	"	1905					18	71	89	9	2	12	14	2	4	4	10	0	1	55	
149	Shaw Island,	1890	1890	Mrs. Allie Wright,			19	34	53	3	2	5	0	1	0	3	65				
150	Snohomish,	1891	1891	Mrs. J. E. Buckingham,			273	427	700	90	5	13	18	5	30	42	77	3	0	500	
151	South Bend,	1879	1893	W. E. Goodspeed,			167	294	0	21	2	23	2	5	42	49	0	14	275		
153	"	1888	1906	Louis Larson,			101	164	265	75	8	10	18	4	16	8	28	6	12	150	
154	"	1890	1901	Miss Elizabeth Robertson,			73	136	209	43	11	68	79	1	9	0	10	3	4	180	
155	"	1890	1901	Mrs. E. T. Fearl,			19	29	48												
156	"	1892	1898				19	29	48												

<sup>a</sup> Gig Harbor, Star Route.

SUNDAY SCHOOLS			OFFERINGS FOR THE BENEVOLENT SOCIETIES										SALARIES, VALUES, ETC.										
Superintendents	Ment	Y. P. Mem's. S. Mem's.	CHURCH TREASURERS	A. B. C. Wom's F. M.		Wom's F. M.		C. E. Soc.		C. C. B. Soc.		C. H. M. Soc.		A. M. C. S. S. & P. S.		Totals	Other Contrib.	Land Mon. Exp.	Home Exp.	Salaries	Value Ch. Property	Invest. Funds	Amt. of Debt
				\$15	\$	\$	\$	\$10	\$15	\$	\$	\$1	\$5	\$10	\$56								
117 Heinrich Koeh,	35	15	0	William Kiess,	\$15	\$	\$	\$	\$	\$	\$	\$	\$	\$	\$	52							
118 Henry Kalkwarf,	75	35	0	Claus H. Clodius,																			
119																							
120																							
121 Henry Schoessler,	107	50	0	Henry Oestreich,																			
122 Charles A. Helmer,	84	20	0	J. A. Patton,																			
123 Mrs. Anna R. Moore,	36	0	0	Mrs. Mae Warren,																			
124 Mrs. Mary Beach,	0	0	0	Mrs. Nelson Murray,																			
125 Alfred Loedflebein,				Jacob Lehmann,																			
126 Cecil W. Doll,	h	75	0	Mrs. J. D. Cunnitus,																			
127 Claude Eckart,	h	756	65	210 J. V. A. Smith,	1,464	264	35	269	3,461	87	246	33	5,862	5,000	290,000	6,000	25,000						
128 Rev. Carl A. Detmers,	5	5	0	John Mathes,																			
129 Arthur P. Johnson,	h	250	60	Mrs. Amos Spry,	125	10	5	15	150	12	20	5	342	133	125	2,000	1,200						
130 H. P. Zimmerman,	lm	373	82	Prof. D. Thomson,	125	90	20	25	625	25	31	10	951	300	1,000	8,100	2,500						
131 Thomas G. Hitt,	190	35	30	R. J. Peterson,	2	2	5	5	23	6	6	36	0	1,398	1,200	3,500							
132 Mrs. W. H. Fletcher,	m	173	42	x254 C. L. Kelley,	13	8	1	8	25	31	25	3	114	127	60	2,000	1,000						
133 Ethan Smith,	179	40	0	Charles M. Howe,	35	15	0	250	25	25	25	3225	35	30	1,488	1,200							
134 Alfred H. Lundin,	h	478	35	Phillip Smith,	2,115	205	50	50	4,000	95	75	25	6,615	1,050	312	11,000	4,000						
135 James Stephen,	100	60	60	Mrs. F. C. Allen,	13	5	1	6	44	5	14	1	89	117	38	1,740	850						
136 Mrs. Mary R. Denny,	8	0	15	John W. Denny,																			
137 Frank S. Bayley,	230	0	50	D. D. Townsend,	20	15	0	15	205	15	15	10	285	440	300	2,500	1,500						
138 Mrs. Thomas Knight,	129	16	0	Will. Reynolds,	5	0	0	7	10	9	9	31	0	0	0	0	11,200						
139 Mrs. M. J. Calder,	55	0	0	Mrs. S. Hopwood,																			
140																							
141 W. E. Barnecut,	70	15	0	A. E. Goff,	4	1	1	2	20	2	5	1	35	20	6	1,152	4720						
142 G. H. Sherwood,	165	65	x35	H. J. Stott,	11	11	15	61	5	24	116	0	116	0	0	0	1,200						
143 I. D. Krauer,	240	0	x285	Fred. M. Roberts,	35	45	10	25	250	20	25	10	420	210	75	3,200	1,800						
144 C. F. Laughlin,	148	20	0	Dr. A. L. Howe,	10	5	3	10	35	3	15	4	85	100	58	1,225	720						
145 R. G. Banta,	110	0	0	Mrs. F. Schmitz,																			
146 O. N. Halstead,	110	35	x252	Harry B. Fav,	5	0	0	10	13	10	7	22	15	0	0	582	600						
147				G. O. Soderstrand,																			
148																							
149																							
150 Charles Cotter,	h	180	40	233																			
151 Rev. Herbert L. Mills,	110	20	z14	Curtis C. Goshaw,	11	5	2	10	50	4	15	2	99	35	0	1,080	4,500						
152 John A. Houston,	lm	350	27	Alex. Turnbull,	72	100	10	29	944	10	42	11	1,221	500	2,000	7,000	3,400						
153 Eric Larson,	260	48	0	C. Oscar Johnson,																			
154 C. C. McEachran,	h	250	35	x15 Clyde H. Belknap,	76	35	0	203	7	18	339	150	375	5,135	1,200	43,500	0						
155 A. W. Davis,	225	23	x25	W. W. Cooper,	10	10	1	8	37	3	7	1	45	32	76	2,815	1,300						
156																							

† Missionary aid to salary. \* No parsonage.





SUNDAY SCHOOLS		Y. P. S. Org.		CHURCH TREASURERS		OFFERINGS FOR THE BENEVOLENT SOCIETIES										SALARIES, VALUES, ETC.					
Superintendents		Men	W. S. Mem.	Mens Org.	CHURCH TREASURERS		A. B. C. F. M.	Wom's Bds.	C. E. Soc.	C. C. B. Soc.	C. H. M. Soc.	A. M. Soc.	C. S. S. & P. S.	Min. Relief	Totals	Other Cont'n	Home Exp.	Salaries	Value Ch. Property	Invest. Funds	Amt. of Debt
157	George H. Scholer,	264	45	0	Mrs. H. Woodcock,	\$ 12	\$ 15	\$ 8	\$ 7	\$ 65	\$ 24	\$ 7	\$ 25	\$ 2	\$ 5	\$ 14	\$ 1,675	\$ 1,000	\$ 11,200	\$ 0	\$ 800
158	Charles R. Miller,	104	0	0	William D. Pritchard,	24									24	0	2,100	1,100	1,000	0	1,500
159	L. L. Barton,	65	0	z12	C. P. Dey,					1					1	0	1,200	1,000	7,000	0	0
160	Rev. Wm. P. Ames,	47	30	0	Charles O. Staupp,		3	1	10	45				1	30	0	1,250	1,000	2,000	0	0
161	Rev. D. Gaffney,	60	0	0	Calvin E. Shultz,					25					70	0	670	1,500	6,000	0	90
162	Frank Wichter,	75	0	0	Mrs. M. M. Sly,					25					25	0	1,200	1,840	6,750	0	700
163	Frank Wichter,	68	0	z9	Mrs. I. E. McVay,	2				55					34	0	1,225	1,000	1,750	0	500
164	Mrs. M. O. Johnson,	h 155	36	0	Sidney S. McCague,	7	20	8	5	31					0	0	1,000	13,500	0	3,070	0
165	Clyde L. Smith,	h 65	0	0	Miss Anna B. Herrick,	226	206	20	36	1,006	52	66	28	78	30	0	397	300	4,000	0	0
166	Miss Anna B. Herrick,	374	60	x200	Abram D. Liddle,										100	0	5,947	3,000	70,000	0	0
167	Arthur A. Cook,	106	46	z12	Jesse E. Jones,		15			30		6	2	73	0	14	2,608	11,200	10,000	0	938
168	Chester H. Thompson,	h 310	38	xz58	George Desmond,					110		19	129	49	26	0	1,317	11,200	10,000	0	1,850
169	Mrs. C. W. Hendley,	h 100	17	x15	William F. Smith,					7		1	5	13	0	700	1,000	3,500	0	250	
170	Rev. H. M. Painter,	120	20	18	A. B. Knowlton,	15		20	75			20	130	0	17	0	1,500	11,200	2,500	0	0
171	Rev. E. C. Wheeler,	25	12	0	Thorval Braatens,			10						10	10	18	902	1775	3,800	1,450	0
172	Caspar Haug,																				
173																					
174	Dr. E. J. Meecham,	87	35	z10	Miss Lucy Bagwell,	10		8	25			10	53	0	10	0	1,175	11,100	3,000	0	0
175																					
176																					
177	C. D. Brewer,	70	0	0	A. G. Spring,										7	15	800	600	4,000	0	300
178																					
179	N. W. Merrifield,	90	25	0	Mrs. George McCoy,					50			1	58	15	65	8,500	11,200	30,000	0	10,000
180	Sidney Whitworth,	h 75	40	0	B. B. Sampson,	5		5	25			2	42	25	0	449	1700	3,200	0	600	
181	W. R. Milliken,	h 128	20	0	Dr. Burr Allen,	3		2	15			7	27	3	14	452	500	0	0	0	
182	Prof. W. R. Davis,	h 160	20	66		310	241	3	0	2,845		50	13	3,462	0	0	4,900	3,000	30,000	1,100	0
183																					
184	Henry Brehm,	107	30	0	Philip Ostwald,	10		3	12	19			44	5	0	0	1750	3,700	0	150	0
185																					
186																					
187	Mrs. Reath,	40	25	0	Amos G. Cummings,										3	0	200	0	2,000	0	0
188	J. J. Wiedner,	0	0	0	Ferdinand Suko,					9			11	0	0	441	4800	5,000	0	0	
189	Arthur Tremper,	125	14	z13	L. F. Russell,							8	75	0	11	1,250	1,000	5,000	0	200	
190	Miss I. M. Little,	h 73	0	x15	L. Burkhardt,	30		10	26			3	56	0	0	525	11,200	40	0	130	
191																					
192	Mrs. Alice Holcomb,	111	0	0	E. M. Deck,										0	0	950	800	5,000	0	450

† Missionary aid to salary. \* No parsonage.

## WASHINGTON SUMMARY.

NAME OF STATE ORGANIZATION: WASHINGTON CONGREGATIONAL CONFERENCE.

NAMES OF CHURCHES ADDED: American Lake; Fallbridge; Hoquiam, *Swedish*; Odessa; Zoar; Odessa, English; Packard, *German*; Pasadena Park; Ritzville, Philadelphia; Seattle, *Norwegian*.

NAMES OF CHURCHES DROPPED: Anglin; Colfax, *German*; Edison, Marysville; Morgan Park; Spokane, Columbia.

CHURCHES: *Supplied by*, — Pastors installed, 3; pastors recognized, 3; pastors, 127; licentiates, 8; supplies, 6; vacant, 45. Total, 192.

MINISTERS: Pastors installed, 3; pastors recognized, 3; pastors, 132; supplying churches, 3. Total, 141. Without charge, 33. Total number of ministers, 174.

MEMBERSHIP: No. of males, 5,342; No. of females, 9,330. Total, 14,672. Absent, 1,976. *Additions*, — on confession, 1,003; by letter, 1,087. Total, 2,090. *Deaths*, — death, 96; dismission, 615; revision, 943. Total, 1,654.

BAPTISMS: Adults, 228; infants, 435.

FAMILIES: 12,374.

SUNDAY SCHOOLS: Members, 15,987.

## WASHINGTON SUMMARY.

YOUNG PEOPLE'S SOCIETIES: Societies, 78; members, 2,835.	
MEN'S ORGANIZATIONS: Societies, 47; members, 2,035.	
CONTRIBUTIONS: American Board (churches, 70), \$5,555; Woman's Boards (46), \$1,717; Congregational Education Society (35), \$2,211; Congregational Church Building Society (93), \$1,239; Congregational Home Missionary Society (148), \$19,458; American Missionary Association (51), \$963; Congregational Sunday-School and Publishing Society (127), \$1,618; Ministerial Relief (48), \$273. Total,	\$30,644. Other and special Congregational gifts (80), \$8,072; undenominational gifts (74), \$12,207. Grand total, \$50,929.
HOME EXPENSES: No. of churches reporting, 142; amount, \$235,455.	
INCREASE: Churches, 3; Members, 436; Home Expense, \$14,726.	
DECREASE: Sunday School Members, 603; Young People's Societies, Members, 256; Benevolence, \$45,710; Value of Property, \$78,157; Amount of Debt, \$5,128.	

For Fifth-Year Statistics see General Summaries.

WISCONSIN.

CONGREGATIONAL ASSOCIATION. Organized October, 1840. OFFICERS: Hon. A. S. Baker, Evansville, moderator; Rev. Ernest L. Benson, Madison, registrar; Rev. Henry A. Miner, Madison, statistical secretary, *em.*; L. L. Olds, Madison, treasurer. SESSION OF 1914: Sparta.

CHURCHES		CLERKS		MINISTERS		MEMBERS				ADMITTED			REMOVED			BAPT.		Fam.		
Cities or Towns	Org.	Churches Erected	Names	Names	Ord.	Cl.	Ma.	Fe.	To.	Ab.	C.	L.	To.	Di.	L.	R.	To.	Ad.	Inf.	Fam.
1 Adams,	1913	1913	Mrs. E. E. Rowland,	Ernest E. Day,	'89	'13	4	12	16	0	11	5	16	0	0	0	0	3	4	79
2 Albertville,	1902		Mrs. C. H. Frazier,	Chas. H. Towne, <i>M. E.</i>	'93	'11	0	7	7	0	0	1	1	1	0	0	0	0	0	40
3 Amarey Lake, † a	1908			Wm. T. Price,	'08	'13	3	14	17	0	0	0	0	0	0	0	0	0	0	17
4 Amery,	1891	1891	Mrs. W. T. Kennedy,	Arthur T. Newcomb,	'95	'10	20	49	69	7	3	3	6	1	3	11	15	0	4	124
5 Ansonia,	1904		Mrs. Carrie Burton,		'96	'11	3	6	9	3	0	0	0	0	0	0	0	0	0	20
6 Antigo,	1882	1909	Gco. K. Menely,	Wm. Russ Dixon,	'99	'14	59	155	214	40	10	7	17	3	14	29	46	0	14	220
7 Appleton,	1850	1889	F. T. Warmington,	John Faville, <i>l. s.</i>	'80	'07	305	610	915	182	29	14	43	8	17	0	25	28	33	850
8 Apollonia,	1902	1904	Mrs. Eugene Hayden,	William T. Price,	'08	'13	6	31	37	10	0	0	0	1	0	1	0	0	0	20
9 Arena, Ist,	1863	1863	Edith Salzman,	Jos. C. Peters,	'13	'11	50	74	124	9	9	2	11	2	2	1	5	4	1	50
10 " 2d,	1882	1883	Mrs. Thos. Bawden,	Jos. C. Peters,	'13	'11	2	5	7	0	0	0	0	0	0	0	0	0	0	13
11 " 3d,	1887	1887	Walter Hodgson,	Jos. C. Peters,	'13	'11	21	19	40	10	0	0	0	0	0	0	0	0	0	12
12 Ashland,	1887	1888	Newton Bobb,	John W. Jordan,	'01	'10	92	141	233	0	4	4	8	2	14	63	79	1	9	120
13 Aurora, <i>W. d. sh.</i> ,	1850	1870	A. T. Evans,	Thomas Z. Evans,	'90		23	31	54	0	0	0	0	1	0	0	1	0	0	25
14 Auroraville,	1857				'90		4	20	24											
15 Baraboo,	1847	1895	Belle Farwell,	Benj. E. Ray,	'02	'08	29	132	161	35	5	3	8	0	12	0	12	4	1	100
16 Barneveld,	1884	1911	John W. Baylis,	Benj. F. Schoenfeld,	'06	'07	39	68	107	33	0	0	0	2	12	2	16	1	51	60
17 Beloit, Ist,	1838	1859	C. H. Macomber, <sup>b</sup>	Wilfrid A. Rowell, <sup>e</sup>	'06	'07	200	292	492	155	11	20	31	8	11	0	19	3	3	230
18 " 2d,	1859	1905	William E. Vanlone,	Almon O. Stevens,	'94	'14	124	220	344		13	1	14	2	14	0	16	0	0	346
19 " Gridley,	1899	1899	Echo Howard,	Ernest L. Jones,	'11	'11	59	116	175	14	15	16	31	0	3	0	3	23	8	200
20 Berlin, Union,	1861	1898	Miss Letitia Megran,	Rob't M. Higgins, <sup>f</sup>	'80	'05	45	150	195	27	3	2	5	3	2	0	11	13	5	180
21 Big Springs, <b>Kilbourn.</b>	1866	1871	C. F. Heberlein,	(David G. Luke, <i>Lic.</i> )	'13		12	33	45	17	3	1	4	2	0	11	13	0	0	12
22 Birnamwood,	1889	1891	C. W. Van Doren,		'13		37	58	95	19	9	2	11	4	1	0	0	0	0	50
23 Black Earth,	1850		Edwin C. Johnson,	(Alfred P. Haake, <i>Sup.</i> )	'98	'13	21	50	71	16	3	0	3	0	0	0	0	0	0	65
24 Bloomer,	1808	1909	F. E. Andrews,	Fred. W. Heberlein,	'08	'13	30	86	116	41	7	6	13	0	6	0	8	11	50	
25 Bloomington,	1847	1873	C. W. Stone,	Fred Dahlberg,	'10	'13	31	112	142	4	3	7	2	6	0	0	8	0	2	80
26 Bosobel,	1857	1857	Miss Almah Dickinson,	Thomas Barker,	'91	'14	46	130	176	88	4	3	7	1	6	15	22	0	1	95
27 Brandon,	1857	1863	Esther Harrington,	Abraham Bell,	'03	'13	24	45	69	5	0	4	4	1	0	11	12	0	0	60
28 Bristol and Paris,	1851	1853	L. S. Fowler,	(Keck, <i>Lic.</i> )	'14		17	33	50	20	1	1	2	1	3	1	5	0	4	20
29 Brodhead,	1837	1861	Miss Mary R. Matter,	J. Lloyd Smith,	'97	'03	22	73	95	24	2	5	7	2	1	0	3	0	153	
30 Broederville, <sup>d</sup>	1903		Mrs. Daniel Boechler,	John Willna,	'92	'03	6	9	15	0	0	0	0	0	0	0	0	0	0	30
31 Bruce,	1894	1894	Mrs. K. H. Krause,	Wm. F. Price,	'02	'13	15	36	51	4	0	4	4	1	0	5	6	0	0	31
32 Bruce, †	1904	1907	Mrs. Adelia J. Webster,	Philo Hitchcock,	'05	'14	1	13	14		0	0	0	0	0	0	0	0	0	15
33 Bryn Scion, <b>Rewey.</b>	1871		Cyrus Gibbon,	Thmos Evans,	'85	'14	8	14	22	3	2	0	2	1	4	4	9	0	0	70
34 Burlington, Plymouth,	1858	1903	Dea. Chas. G. Foltz,	Hubert C. Herring, <i>i.</i>	'13	'13	46	140	186	40	8	7	15	3	5	0	8	5	1	175
35 Cable,	1901	1902	Mrs. B. C. Campbell,	Andrew D. Harmon,	'93	'13	17	35	52	6	0	1	1	2	0	0	2	0	0	50
36 Cashton,	1893	1893	A. A. Du Mez,	John T. Fish,			5	10	15		0	0	0	0	0	0	6	0	0	

§ H. Z. Smith, *asst.*

† Report, 1912.

‡ Jump River.

• 745 Coll st.

† 236 Chapin st.

§ Bruce, R. R. 1.

SUNDAY SCHOOLS		YOUNG PEOPLE'S SOCIETIES, MEM.		MEN'S ORGANIZATIONS		CHURCH TREASURERS		OFFERINGS FOR THE BENEVOLENT SOCIETIES										SALARIES, VALUES, ETC.				
Superintendents		Members	Young People's Societies, Mem.	Men's Organizations	Church Treasurers	A. B. C. F. M.	Womans' Boards	Congl. Ed. Soc.	Congl. Church Bldg. Society	Congl. Home Miss. Soc.	A. M. Miss. Association	Congl. S. S. and Pub. Soc.	Ministerial Relief	Totals	Other Congregational Officers	Home Expenses	Salaries	Value Church Property	Investment Funds	Amount of Delic.		
1	Martin Hanson,	75	0	0	0	0	0	0	0	0	0	0	0	0	0	0	0	0	0	0	0	
2																						
3	Mrs. W. T. Kennedy,	25	0	0	0	21	8	8	7	33	6	7	1	83	7	2,405	1,000	5,000	0	430	0	
4	Mrs. Carrie Burton,	28	0	0	0	40	50	19	19	103	16	24	5	276	0	2,300	1,300	15,000	3,000	2,000	0	
5	R. C. Snelker,	165	66	20	270	210	100	95	30	428	25	54	15	957	278	425	8,294	60,000	9,000	0		
6	Frank J. Harwood,	689	127	270	70	4	4	30	30	428	25	54	15	957	278	425	8,294	60,000	9,000	0		
7	Miss Mary Hill,	50	30	0	0	14	35	9	12	49	11	12	3	145	0	225	150	1,000	0	0		
8	Miss Mary Hill,	50	30	0	0	14	35	9	12	49	11	12	3	145	0	225	150	1,000	0	0		
9	S. W. Dawson,	100	25	0	0	14	35	9	12	49	11	12	3	145	0	225	150	1,000	0	0		
10	David Harrop,	25	0	0	0	14	35	9	12	49	11	12	3	145	0	225	150	1,000	0	0		
11	Frank Sawle,	25	0	0	0	14	35	9	12	49	11	12	3	145	0	225	150	1,000	0	0		
12	J. D. Brownell,	25	0	0	0	14	35	9	12	49	11	12	3	145	0	225	150	1,000	0	0		
13	T. Z. Evans,	20	0	0	0	14	35	9	12	49	11	12	3	145	0	225	150	1,000	0	0		
14		20	0	0	0	14	35	9	12	49	11	12	3	145	0	225	150	1,000	0	0		
15	E. Scttergren,	110	27	0	0	20	53	2	32	35	4	19	8	173	145	2,013	1,000	16,500	0	350		
16	Ole Christopherson,	45	0	0	0	483	69	4	4	10	10	14	7	104	40	15	1,375	800	7,000	600	0	
17	Ed. H. Light,	170	0	0	0	191	170	67	67	551	240	80	76	1,858	860	855	4,508	2,000	50,000	0	0	
18	Albert G. Henry, <sup>a</sup>	400	73	0	0	19	112	11	29	66	16	28	1	282	17	50	5,170	1,800	45,000	0	500	
19	James Daggett,	390	45	45	45	40	2	14	6	31	6	6	2	107	17	21	3,741	700	10,000	0	0	
20	W. E. Bush,	130	0	0	0	42	32	11	9	52	27	22	7	202	193	46	1,964	1,100	11,600	0	0	
21		130	0	0	0	42	32	11	9	52	27	22	7	202	193	46	1,964	1,100	11,600	0	0	
22	E. W. Hubbell,	90	45	0	0	7	10	3	3	17	3	5	2	50	0	0	666	600	4,600	0	0	
23	Agnes Elder,	70	0	0	0	15	15	1	1	11	2	4	3	34	50	15	1,306	700	6,000	0	0	
24	Jos. Barcume,	118	0	0	0	25	25	2	2	24	8	7	3	71	0	1,075	800	8,500	0	0		
25	F. Dahlberg,	80	24	0	0	32	3	9	9	52	27	22	7	202	193	46	1,964	1,100	11,600	0	0	
26	A. W. Farrington,	127	25	0	0	9	14	11	3	47	18	17	8	123	0	777	550	5,000	0	0		
27	L. B. Halsey,	56	33	0	0	5	28	1	1	11	2	11	8	67	0	370	520	4,000	0	0		
28	E. H. Burgess,	48	27	0	0	96	87	29	35	167	41	27	31	513	0	4,051	1,000	10,000	0	0		
29	W. R. Skinner,	151	0	0	0	0	0	0	0	0	0	0	0	0	0	0	0	0	0	0		
30	Eugene Houts,	20	0	0	0	0	0	0	0	0	0	0	0	0	0	0	0	0	0	0		
31	H. Krause,	75	0	0	0	0	0	0	0	0	0	0	0	0	0	0	0	0	0	0		
32	Mrs. A. J. Webster,	30	0	0	0	0	0	0	0	0	0	0	0	0	0	0	0	0	0	0		
33	Mrs. Harriet Gibbon,	14	0	0	0	0	0	0	0	0	0	0	0	0	0	0	0	0	0	0		
34	Alfred McKeeler,	150	60	0	0	57	94	37	31	105	31	27	9	391	0	100	3,250	1,400	21,500	600	0	
35	Mrs. M. Mathison,	55	30	0	0	0	0	0	0	0	0	0	0	0	0	0	0	0	0	0		
36	A. A. Du Mez,	67	0	0	0	0	0	0	0	0	0	0	0	0	0	0	0	0	0	0		

b 700 Bluff.

a 940 Elm.

CHURCHES	Clerks	Ministers	Members						Admitted				Removed				Fam.			
			Ch. Inv.	Org.	Names	Ord.	C'd	Ma.	Fe.	To.	Ab.	C.	L.	To.	Di.	L.		R.	To.	Ad.
37 City Point, †	1904 1904	Mrs. L. L. Vought,					7	12	19	0	0	0	0	0	0	0	0	0	0	10
38 Clear Lake, <i>Sewardish</i> , Free,	1885 1885	John Johnson,					33	44	77	2	2	0	0	0	0	0	0	0	0	2
39 Cleveland, Jim Falls,	1893 1893	Mrs. E. A. Foster,					15	20	35	2	2	0	0	2	1	8	0	9	0	1
40 Clinton,	1858 1860	V. C. Tuttle,					61	128	189	38	3	2	5	2	0	7	2	0	7	94
41 Clintonville,	1887 1895	Miss Alice H. Torrey,					19	37	56	0	0	0	0	2	2	0	0	4	0	19
42 " Bethany, Free,	1883 1894	H. Peterson,					9	11	20	1	0	0	0	1	0	0	0	0	0	9
43 Coloma,	1871 1873	Mrs. J. W. Smith,					14	16	30	3	0	0	0	0	0	0	0	0	0	21
44 Columbus,	1850 1876	A. P. Leominis,					48	106	154	14	3	3	6	3	2	0	0	5	0	121
45 Cumberland,	1888 1909	Mrs. S. B. Ponkey,					13	19	41	60	13	15	0	15	0	10	20	30	9	75
46 Curtiss,	1897 1893	Mrs. Minnie S. Green,					10	14	19	33	5	4	1	5	1	0	5	6	3	8
47 Darlington,	1847 1892	Joseph C. Oates,					40	80	120	11	2	1	3	1	3	0	4	0	0	88
48 Davis Corners, Oxford,	1880 1881	Mrs. Beui. Phillips,					13	10	12	22	0	2	0	2	0	3	0	0	0	10
49 Delavan,	1841 1856	Dr. B. L. Snashall,					53	170	223	26	1	3	4	3	0	3	0	5	1	127
50 De Pere, West,	1866 1908	W. E. Hopkins,					13	55	108	163	11	29	4	33	3	4	20	27	1	125
51 De Soto,	1856 1903	Mrs. Mary Dyer,					3	11	14	0	0	0	0	0	0	0	0	0	0	7
52 Dodgeville,	1845	John E. Jones,					15	25	40	0	0	0	0	0	0	0	0	0	0	25
53 " Plymouth,	1897 1907	John P. Lewis,					101	196	297	80	17	0	17	1	1	0	2	3	16	136
54 " Pleasant Valley,	1902 1891	Mrs. E. R. Griffiths,					16	21	37	11	0	2	2	0	0	21	0	4	18	30
55 Downsman, Immanuel,	1887 1887	Joseph G. Williams,					18	40	58	8	0	5	5	0	0	0	0	0	0	30
56 Durand, Pilgrim,	1874 1880	Mrs. Ella M. Dunlap,					18	77	95	30	4	0	4	0	4	0	4	0	0	60
57 Eagle River,	1887 1887	Mrs. W. H. Bomier,					23	39	62	20	8	1	9	0	4	5	9	2	5	50
58 Earl,	1908 1910	A. C. Turner,					11	17	28	4	0	0	0	0	1	0	7	8	0	11
59 East Troy,	1839 1856	Mrs. Addie B. Schwartz,					8	29	37	11	0	0	0	0	3	6	0	9	0	30
60 Easton,	1856 1887	H. P. Reid,					3	15	0	0	0	0	0	0	0	0	0	0	0	0
61 Eau Claire, 1st,	1856 1887	Wm. W. Bartlett,					126	298	424	90	22	13	35	2	11	0	13	6	10	280
62 " 2d,	1885 1889	W. B. O'Neill,					67	141	208	37	10	6	16	2	6	0	8	0	3	155
63 Edgerton,	1889 1890	Mrs. E. C. Hopkins,					54	128	182	18	0	1	1	2	1	0	3	0	0	125
64 Eland,	1897 1901	Mrs. John Sherlock,					7	25	37	8	5	1	6	1	2	0	2	0	9	40
65 El Dorado, <sup>b</sup>	1890 1890	Lucian Close,					12	25	37	8	5	1	6	1	5	0	6	2	1	32
66 Elkhorn,	1843 1882	Miss Lucy Coman,					82	164	246	47	6	7	13	4	12	3	19	3	0	150
67 Elk Mound, People's,	1900 1909						16	13	19	1	0	0	0	0	0	0	0	0	0	15
68 Ellington and Bovina, <sup>c</sup>	1872 1887	Mrs. Minnie R. Laird,					6	21	37	1	0	0	0	1	0	0	0	1	0	15
69 Eroy, Plymouth,	1884 1889	Mrs. John E. Hart,					50	131	181	52	7	27	34	2	5	6	13	1	2	150
70 Embarras,	1884	Mrs. R. M. Falk,					13	28	41	7	0	7	0	2	0	2	0	0	0	30
71 Emerald Grove, <sup>d</sup>	1846 1887	Mrs. R. Boynton,					63	110	173	45	7	5	12	3	3	0	6	6	13	100
72 Endeavor, Trinity,	1890 1890	Mrs. H. T. Churehill,					37	86	123	18	0	4	4	1	0	0	1	0	0	118
73 Evansville,	1852 1857	Mrs. E. P. Cotton,					13	37	86	123	18	0	4	1	0	0	1	11	22	34
74 Farview, Lancaster, <sup>†</sup>	1902 1901	Mrs. Via S. Baker,					5	12	17	0	0	0	0	0	0	0	0	0	0	20
75 Ferrysville,	1907	C. H. Lawrence,					3	3	3	0	0	0	0	0	0	0	0	0	0	45
76 Fifield,	1889 1889	Mrs. Ida B. Davis,					4	17	21	5	1	0	1	0	0	0	0	0	0	50

† Report, 1912.

<sup>a</sup> Janesville, R. F. D.

<sup>c</sup> Shiocton.

<sup>b</sup> Fond du Lac, R. D. 3.

<sup>a</sup> Federated with M. E.

SUNDAY SCHOOLS		V. P. Mens S. Mem	CHURCH TREASURERS	OFFERINGS FOR THE BENEVOLENT SOCIETIES										Home Exp.	SALARIES, VALUES, ETC.		
Superintendents	Mem			A. B. C. F. M.'s F. M.	Wom. Bds.	C. E. Soc.	C. C. B. C. H. M. Soc.	A. M. Soc.	C. S. S. & P. S.	Min. & P. S.	Relief	Totals	Other Cont.		Und. Aids	Salaries	Value Ch. Property
37 Mrs. S. S. Vought,	30	20	0	1	5	12	3	3	3	3	3	3	3	3	3	3	3
38 Svan Lindeberg,	80	34	0	5	5	5	3	3	3	3	3	3	3	3	3	3	3
39 Walter Gaston,	30	15	0	73	48	19	109	27	19	5	4	1	21	71	336	200	2,000
40 E. B. Keyzer,	90	15	13	4	3	19	5	5	5	5	5	5	352	1,691	1,100	8,500	0
41 Max Stehr,	162	0	30	4	3	3	3	3	3	3	3	3	50	1,013	500	8,000	0
42 Albert Abrahamson,	15	0	0	A. Hayson,	3	3	3	3	3	3	3	3	15	250	400	1,000	0
43	51	45	0	176	37	51	233	45	35	30	658	1,944	1,000	1,600	15,000	0	0
44 A. S. Waldo,	110	100	25	x25	Mrs. O. Otterson,	5	20	5	5	5	5	5	30	1,000	800	2,400	0
45 Dr. W. N. Hedback,	25	25	0	3	3	3	3	3	3	3	3	3	3	200	200	2,400	0
46	115	20	28	Harvey L. Jolley,	3	3	42	7	21	2	78	50	1,882	1,000	12,000	0	0
47 R. N. Wilkinson,	115	20	0	Chester Foreman,	4	4	4	4	4	4	4	4	10	278	225	800	0
48 Chester Foreman,	128	0	0	Chas. Schulz,	19	137	33	39	13	409	0	1,647	1,200	23,000	0	1,500	
49 Ethel B. Davies,	160	0	z20	Herman E. Bohm,	7	9	1	1	1	16	8	5	1,530	960	10,000	0	1,200
50 R. R. Risdon,	160	0	2	Mrs. Mary Dyer,	1	1	6	1	1	16	0	400	200	2,500	0	0	
51 Mrs. Mary Dyer,	10	0	0	Dea. D. C. Jones,	5	5	5	5	5	10	5	0	496	400	4,500	0	450
52 Den. D. C. Jones,	190	42	0	Joseph Cutler,	20	35	20	14	150	157	7	3,125	1,200	33,000	0	11,290	
53 Wm. N. Short,	25	0	0	Evan Reese,	9	9	9	9	9	9	9	9	200	150	1,600	0	0
54 Mrs. Joe Peterson,	85	45	13	Frank E. Hill,	3	2	12	2	2	35	1	35	600	500	5,000	0	560
55 R. M. Bradford,	85	70	z12	Findly W. Goodrich,	3	5	33	3	5	2	89	0	1,118	900	7,000	0	0
56 Mrs. Ella M. Dunlap,	50	30	0	Mrs. A. Nash,	6	3	13	4	4	32	0	860	480	3,000	0	0	
57 Mrs. W. A. Griffiths,	35	0	0	H. Thompson,	3	5	1	1	1	10	0	240	175	2,000	0	0	
58 Mrs. Geo. Holt,	50	0	0	Jane Meadows,	11	8	20	8	20	42	0	600	530	3,000	0	0	
59 Emery T. Adkins,	20	20	25	x35	Mrs. J. Thompson,	96	480	94	81	27	1,512	860	260	5,088	2,500	15,000	0
60 L. A. BuDahn,	300	25	18	E. A. Proctor,	107	6	20	14	16	3	121	43	1,176	800	7,500	0	0
61 Chas. Elliott,	h 210	60	47	W. T. Pomeroy,	6	6	6	6	6	6	6	6	2,000	1,100	15,000	0	0
62 Chas. Elliott,	h 100	100	50	Mrs. Chas. B. Brown,	1	1	2	2	2	3	3	3	394	1,600	1,600	0	190
63 Walter Vickers,	75	20	34	Miss Daisy O'Shea,	6	6	6	6	6	6	6	6	1	200	175	1,500	0
64 Mrs. F. A. McLaughlin,	34	0	0	Miss Edna Dertthick,	120	8	8	8	8	319	0	38	1,698	1,200	15,000	0	0
65 Lucian Close,	131	0	32	Lewis A. Sykes,	20	13	8	8	8	5	116	5	2,600	2,500	0	0	
66 Herbert Hangerford,	67	60	0	Mrs. Chas. Sheldou,	44	44	44	44	44	44	44	44	5	1,000	1,000	0	600
67	0	0	83	J. H. Olmstead,	0	0	9	9	9	13	13	13	0	425	700	1,500	0
68 Mrs. S. Laird,	h 83	75	40	E. C. Ransom,	18	10	8	5	5	2	87	47	1,920	900	5,000	0	0
69 Mrs. Herbert Dunn,	h 40	0	175	Joseph Carter,	27	30	1	11	25	17	14	7	132	40	750	3,000	0
70 Mrs. E. M. Martin,	175	40	27	R. D. Hartley,	30	35	30	21	172	41	24	13	136	1,835	1,400	12,000	0
71 Mrs. E. M. Martin,	130	40	155	0	0	0	2	2	2	4	4	4	0	100	1,000	0	0
72 Duncan Reid,	130	40	27	0	0	0	2	2	2	4	4	4	0	100	1,000	0	0
73 V. A. Axrell,	155	0	0	0	0	0	2	2	2	4	4	4	0	100	1,000	0	0
74 Mrs. Via S. Baker,	27	27	68	0	0	0	5	5	5	3	2	4	14	150	1,000	0	0
75	27	27	68	0	0	0	5	5	5	3	2	4	14	150	1,000	0	0
76 Miss Helen Wells,	68	0	0	0	0	0	5	5	5	3	2	4	14	150	1,000	0	0

CHURCHES	CITIES OR TOWNS	CLERKS	MINISTERS	MEMBERS						ADMITTED				REMOVED				BAPT.		Fam.		
				Churches	Entered	Names	Ord.	C'd	Ma.	Fe.	To.	Ab.	C.	L.	To.	Di.	L.	R.	To.		Ad.	Inf.
77 Fontana,		1896 1888	Mrs. John Simmonds,			6	9	15	2	1	0	1	0	0	0	0	0	1	0	75		
78 Fond du Lac,		1845 1910	Chas. Hotaling,			152	321	473	75	3	8	11	0	0	0	0	0	27	3	8	375	
79 Fort Atkinson,		1841 1865	Miss Millie E. Brandel,			97	175	242	54	1	4	5	3	4	0	7	0	5	300	5	300	
80 Fox Lake,		1853 1885	Mrs. J. C. Williams,			'87	'10	25	51	76	14	3	4	1	4	1	6	1	1	60	1	60
81 Friendship,		1867 1870	Miss Ada Hohn,			'89	'13	9	26	35	2	4	8	12	0	1	0	1	1	3	70	
82 Fulton, Edgerton,		1851 1858	David W. White,			18	46	64	9	4	8	1	1	1	0	0	1	0	2	55		
83 Galesburg, Leeman, †		1909	O. P. Nelson,			11	17	28	0	0	0	0	0	0	0	0	0	0	0	20		
84 Gay's Mills, †		1894 1898	Mrs. H. R. Pomeroy,			7	40	47	10	3	0	3	0	5	0	5	0	0	60			
85 Genesee, North Prairie,		1843 1851	G. R. Rice,			'10		40	61	101	33	7	2	9	2	2	0	4	0	7	49	
86 Genoa Junction,		1846 1865	Dr. B. J. Bill,			'13	15	45	60	0	12	2	14	1	0	0	1	2	5	60		
87 Glenwood, Svedish,		1895 1903	Chas. Jacobson,			10	10	20	0	0	0	0	0	6	0	6	0	6	3	1	10	
88 Grand Marsh,		1913	Mrs. Amy Dunn,			'10	'13	4	15	19	0	4	15	19	0	0	4	2	30			
89 Grand Rapids,		1858 1911	Mrs. J. W. Natwick,			'02	'13	88	173	201	56	22	9	31	3	9	8	20	0	250		
90 Green Bay, Union,		1836 1882	S. D. Hastings, Jr.,			'03	'10	65	146	211	31	6	4	10	7	7	0	14	0	205		
91 Green Lake,		1849 1857	Mrs. S. Scholes,			'13	16	37	53	27	0	0	0	0	2	15	19	0	1	60		
92 Hammond,		1858 1860	Ray Peck,			'97	'08	22	27	49	4	0	0	0	0	0	0	0	0	30		
93 Hancock, †		1873 1874	Mrs. L. M. H. Thomas,					6	18	24	5	3	0	0	0	0	0	0	0	30		
94 Harris Ridge, Wauzeka,		1896 1901	Mrs. Belle Day,					6	9	15	3	0	0	0	0	0	0	0	0	12		
95 Hartford, a		1848 1853	Miss Lena E. Rogers,			'81	'10	27	66	93	13	0	1	1	1	1	2	0	0	150		
96 Hartland,		1842 1857	Rob't Craft,			48	78	126	15	3	1	1	2	5	15	22	0	4	54			
97 Hayward,		1883 1889	Clarence O. Bayo,			'05	'11	21	59	80	34	6	0	6	0	2	0	2	0	19	71	
98 Hillsboro,		1890 1908	Mrs. H. H. Kreutzmann,			'12	'12	12	66	78	10	6	0	6	2	5	24	31	7	4	100	
99 Huron, Stanley, R.D. 3,		1901 1902	Mrs. A. M. McElmurry,			'90	'13	3	12	15	7	0	0	0	0	0	0	0	0	15		
100 Iron River,		1893 1893	Mrs. Clara Miles,			'74	'13	22	56	78	3	0	0	0	0	0	0	3	0	1	70	
101 Ixonia, Wzlish,		1842 1851	Miss Gynor Humphrey,					8	20	28	11	0	0	0	0	0	0	0	0	10		
102 Jackson, Leaf,		1908	Mrs. Nancy C. Bertelsen,					6	7	13	2	0	0	0	0	0	0	0	0	6		
103 " 1st, Endeavor, †			Mrs. Jas. Phillips,					1	7	8	0	0	0	0	0	0	0	0	0	12		
104 Janesville,		1845 1875	John M. Whitehead,			'78	'14	252	553	787	209	1	3	4	11	8	0	19	0	12	400	
105 Jonesville, Oxford,		1897 1899	Mrs. Frances L. Jones,			'01	'13	3	6	9	1	0	0	0	0	0	0	0	0	22		
106 Kaukauna, South,		1885 1892	Mrs. J. A. Stratheart,			39	70	109	0	11	0	11	0	3	0	3	1	5	80			
107 Kenosha,		1838 1874	Wm. H. Doty,			'13	'13	152	225	23	15	17	32	4	9	34	47	4	5	246		
108 Kevaunee,		1876 1888	Leo Bruenner,			'10	'11	16	51	67	23	5	0	5	0	4	0	4	0	5	100	
109 Kickapoo Centre, Viola,		1902 1880	Mrs. I. J. Gibbs,			'95	'12	2	8	10	0	0	0	0	0	0	0	0	0	0		
110 Kinnickinnic, River Falls,		1902 1880	W. H. Kelly,			'74	'07	13	27	40	5	4	2	6	0	7	10	17	3	0	22	
111 Koshkonong,		1910 1910	Caleb A. Babcock,			'10		11	22	1	3	0	3	1	0	3	4	2	0	10		
112 Kruger,		1852 1870	Albert H. Stunford,			'95	'13	117	207	324	97	18	16	34	2	12	12	26	1	5	200	
113 La Crosse,		1900 1901	Dea. O. E. Rice,			'08	'09	18	58	76	7	0	5	5	1	4	4	9	2	5	175	
114 Ladysmith,		1855 1855	A. D. Mackenzie,					12	19	31	7	0	0	0	0	0	0	0	0	0		
115 La Fayette, Elkhorn, R.D., †		1855 1855	A. D. Mackenzie,					12	19	31	7	0	0	0	0	0	0	0	0	0		
116 Lake Geneva,		1839 1897	Mrs. Grace E. Campbell,					92	194	286	68	18	0	18	4	13	1	18	12	5	175	

† Report, 1912.      a Federated with M. E.      b Grand Marsh P. O.



SUNDAY SCHOOLS		Y. P. Mens		CHURCH		OFFERINGS FOR THE BENEVOLENT SOCIETIES										SALARIES, VALUES, ETC.								
Superintendents		Men	W. P. Mens	TREASURERS		A. B. C. W. M. S.		C. E. C. O. E. C. H. M. A. M.		C. S. S. Min.		C. S. S. A. & P. S. J. Relief		Totals		Home		Salaries		Value Ch. Invest. Amt. of				
			Men	Men	Men	Men	Men	Men	Men	Men	Men	Men	Men	Men	Men	Men	Men	Men	Men	Men	Men	Men	Men	
77	Mrs. C. S. Douglas,	60	25	z15	Henry M. Foot,	\$	170	120	96	41	368	50	54	40	939	\$12	50	\$13	\$376	\$250	\$1,200	\$0	\$0	
78	J. J. Bransby,	h 300	25	0	Mrs. A. L. Briggs,		180	85	25	30	125	25	30	10	510		50	60	5,800	2,000	65,000	0	0	
79	Wakelin McNeil,	h 150	0	z100	Chas. W. Ferris,		28	14	7	9	38	9	6	3	114		2	2	1,100	900	18,000	0	1,300	
80	J. D. Whiteley,	h 102	18	0	M. E. Williams,		17	6	1	2	16	2	9	2	49		29	37	800	450	3,000	0	0	
81	Mrs. Mae Smith,	h 70	0	0	O. J. W. Purves,		6	6	2	8	1	2	8	1	27		29	37	712	600	4,500	0	0	
82	David F. Sayre,	h 45	0	0	Miss Minnie Hubbell,														120	75	0	0	0	
83	Peter Johnson,	h 70	30	0	O. P. Nelson,														120	600	0	0	0	
84	Mrs. B. H. Twining,	h 103	0	0	Ernest G. Garys,														580	500	4,500	0	0	
85	G. R. Rice,	h 130	0	0	Mrs. F. J. Lewis,														625	500	3,500	0	0	
86	Chas. C. Gifford,	h 20	0	0	Richard R. Hoffman,														12	625	500	0	0	
87	Chas. Jacobson,	h 60	30	0	Chas. Jacobson,														7	0	1,000	0	0	
88	Mrs. F. H. Dunnford,	h 367	50	70	F. H. Dunnford,														0	1,000	600	0	0	
89	Earl Pease,	h 127	12	z15	Guy O. Babcock,														0	107	3,000	0	600	
90	W. T. Ream,	h 75	50	0	Mrs. L. D. Patterson,														382	0	3,685	0	8,645	
91	Miss Rose Weisender,	h 50	0	0	Mrs. G. W. Wright,														192	100	5,005	0	3,500	
92	Ray Peck,	h 40	0	0	Mrs. Nina Cayes,														0	630	520	0	0	
93	Frank E. Hayward,	h 40	0	0	Mrs. J. Turnbull,														0	391	200	0	0	
94	F. C. Patton,	h 125	0	0	John P. Denison,														9	500	300	0	0	
95	E. C. Sebauch,	h 61	0	0	R. M. Overbaugh,														232	20	1,535	0	0	
96	P. H. Mason,	h 90	0	0	Mrs. Louise Morris,														69	0	900	0	0	
97	Miss K. Clapperton,	h 186	19	0	R. H. Hart,														4	3	800	0	0	
98	Mrs. Helen Finch,	h 20	0	0	Mrs. W. J. McElmurry,														38	0	1,300	0	2,150	
99	Mrs. W. J. McElmurry,	h 76	25	0	Byron Ripley,														101	75	3,000	0	0	
100	Byron Ripley,	h 21	0	0	Evan C. Evans,														7	100	70	0	0	
101	Robert Pritchard,	h 19	0	0	Peter C. Bertelsen,														34	0	800	0	400	
102	Mrs. Sylvia Frances,	h 304	0	0	Mrs. Abner Flook,														4	20	1,500	0	0	
103	Malcolm G. Jeffris,	h 35	0	0	Maurice W. Smith,														1	100	800	0	0	
104	Wm. J. Osborne,	h 108	0	0	Wm. J. Osborne,														7	924	2,100	0	0	
105	S. M. MacNeill,	h 254	18	0	Ilango Weitnabach,														8	144	800	0	0	
106	H. J. Schrodler,	h 120	23	0	C. V. Mashok,														55	0	1,150	0	1,404	
107	Mrs. J. G. Rabbitt,	h 110	0	0	Ernest Deans,														45	0	4,712	1,500	4,800	
108	Mrs. J. G. Rabbitt,	h 110	0	0	Ernest Deans,														29	30	650	0	210	
109	Mrs. J. G. Rabbitt,	h 110	0	0	Ernest Deans,														5	75	65	0	0	
110	E. B. Webster,	h 38	0	0	C. A. Babcock,														4	0	100	0	0	
111	A. M. Babcock,	h 213	0	0	J. M. Holley, Jr.,														4	0	63	0	0	
112	Chas. H. Sanders,	h 100	20	z364	O. Snelgar,														356	15	7,638	2,000	700	
113	H. J. Schrodler,	h 137	65	z24	Mrs. G. E. Trovinger,														20	1,400	1,200	8,000	0	0
114	H. J. Schrodler,	h 137	65	z24	Mrs. G. E. Trovinger,														25	11	2,817	1,200	30,500	4,500

CHURCHES	CLERKS	MINISTERS		MEMBERS				ADMITTED			REMOVED			BAPT.		Fam.			
		Churched	Unchurched	Names	Ord.	C'd	Ma.	Fe.	To.	Ab.	C.	L.	To.	Di.	L.		R.	To.	Ad.
117 Lake Mills,	1847 1902 Mrs. Grace Crump,			Leroy C. Partch,	'13		62	139	201	52	22	2	4	0	0	0	8	6	100
118 Lancaster,	1843 1873 Miss Dora J. Watkins,			[Herbert A. Studebaker, Lic.]			54	165	219	22	41	9	50	4	0	0	4	17	200
119 Leeds,	1862			Jas. Rowe,	'84		8	13	21	2	0	0	0	0	0	0	0	0	0
120 Leola, Hancock,	1907 1909 Eugene Silsbe,						12	11	23	2	0	0	0	0	0	0	0	0	0
121 Leon,	1860 1860 C. L. Fox,						5	9	14	2	0	0	0	0	0	0	0	0	0
122 Lima, Union, Plattreville,	1904 1904 S. C. Craven,						4	12	16	6	1	0	1	0	1	5	6	0	23
123 Liberty, Trevor, †	1840 1850 Mrs. F. Van Wormer,						1	14	15	2	0	0	0	0	0	0	0	0	29
124 " Viola, †	1895 1895 Miss May E. Johnson,			Geo. W. Longenecker,	'95	'12	32	32	64	8	0	0	0	0	0	0	0	0	15
125 Lone Rock, Withee,	1868 1873 Wm. Koch,			Henry S. Vreeland,	'08	'13	11	24	35	16	0	0	0	0	0	0	0	0	35
126 Longwood, Withee,	1911			Arthur W. Cook,	'00	'11	14	15	29	0	2	0	2	0	0	0	0	0	20
127 Lynxville,	1884 1889 Mrs. Rosalie Randall,			Harry Milford,	'08	'13	0	26	26	5	0	0	0	0	0	0	0	0	25
128 Madison, 1st,	1840 1874 Gilson G. Glastier,			Eugene G. Uptake,	'76	'90	339	655	994	288	51	50	\$101	7	22	0	29	7	500
129 " Pilgrim,	1901 1901 Willard Snell,			Ernest L. Benson,	'97	'10	39	70	109	8	11	5	16	1	0	0	1	3	110
130 " Plymouth,	1906 1904 C. L. Koehler,			A. Lincoln McClelland,	'94	'13	46	87	133	7	2	2	4	0	1	0	1	0	140
131 Maine, Union, Shiocton,	1895 1893 B. H. Ames,			Andrew P. Nelson,	'14	'7	18	25	6	0	1	1	0	0	0	0	0	0	110
132 " South, Leeman,	1909 1909 A. L. Spaulding,			Andrew P. Nelson,	'14	'10	16	35	0	2	1	3	0	0	0	0	0	0	16
133 Mackey Valley, a	1911			[Wm. E. Tharp, Lic.]	'13	'10	12	22	5	0	1	1	0	0	0	0	0	0	8
134 Manning, Readstown,	1865			Geo. W. Longenecker,	'95	'12	13	28	41	0	0	0	0	0	0	0	0	0	25
135 Maple Ridge, Boscobel, †	1897 1897 James McKnight,			Jens H. Pedersen,	'97	'10	17	22	39	12	2	0	2	0	0	0	0	0	10
136 Maple Valley, Suring,	1894 1896 Andrew Nelson,			Jas. H. Wilcox,	'97	'12	2	5	7	0	0	0	0	0	0	0	0	0	8
137 Martin, Holcombe,	1901 1903 Mrs. Bertha Parsons,			[Alfred P. Haake, Sup.]	'13		38	98	136	56	0	0	0	3	22	27	0	0	84
138 Mazomanie,	1869 1892 Mrs. Harry Gray,						10	9	19	10	0	0	0	0	0	0	0	0	10
139 Medford, People's,	1898 1899 Mrs. Chas. I. Gale,						17	22	39	12	2	0	2	0	0	0	0	0	25
140 Mellen, Union,	1897 1904 John T. Lyon,						2	5	7	0	0	0	0	0	0	0	0	0	8
141 Menasha,	1851 1868 Miss Lucy Northrup,			Rob't F. Merritt,	'04	'11	26	44	46	9	12	3	15	0	2	8	10	7	35
142 Menomonic,	1861 1862 Dr. J. O. Smith,			Henry Stauffer,	'85	'09	94	200	294	19	8	3	11	0	2	0	2	9	125
143 Merrill, Emmanuel,	1863 1893 Vics Tofelt,			Lathrop C. Grant, i.	'95	'06	87	178	265	45	23	27	50	3	16	17	36	11	175
144 Mill Creek,	1878			Benj. F. Schoenfeld,	'92	'08	7	8	15	1	1	0	0	0	0	0	0	0	22
145 Milton,	1838 1892 Mrs. H. R. Osborn,			Wm. A. Leighton, Lic.]	'02	'14	24	62	86	14	2	1	3	1	3	1	0	0	13
146 Milwaukee, Plymouth,	1841 1880 Wm. S. Liston, Box 684,			Thos. H. Shipherd,	'02	'14	117	264	381	85	2	10	12	7	14	0	21	0	325
147 " Grand av.,	1848 1887 Chas. L. Goss,			Chas. H. Beale, i., 182 22d st.,	'81	'04	228	447	645	128	24	23	47	6	30	0	36	14	425
148 " Hancock st.,	1851 1891 Miss Lily Christensen, b			F. Stanley Powles, 96 15th st.,	'12	'10	111	116	180	48	2	1	3	2	9	29	40	1	155
149 " Pilgrim,	1887 1887 Leonard G. Millard,			Joseph H. Chandler, Sup. p	'83	'13	61	202	313	80	6	9	15	4	11	0	15	3	255
150 " Bethlehem, †	1898 1898 Mrs. Mary Simanell,			Chas. J. Konkak,	'10		15	33	48	12	0	0	0	0	0	0	0	0	50
151 Mineral Point,	1913 1893 R. J. Penhalligon,			Wm. J. C. Bond,	'79		59	143	202	18	0	202	202	0	0	0	0	0	0
152 Minong, †	1906 1907 Emil Swansen,			John Gibson,	'70	'14	4	17	21	0	0	0	0	0	0	0	0	0	25
153 Mondovi,	1861 1870 Mrs. R. Southworth,			Chas. W. Pinkney,	'06	'11	30	71	101	6	9	0	9	1	1	0	2	4	104
154 Mt. Sterling,	1900			Wm. F. Jameson,	'94	'11	3	7	10	0	0	0	0	0	0	0	0	0	0
155 Mt. Zion, Plattreville,	1870 1873 Mrs. Sadie Stanton,			Wm. B. Jones, M. E.]	'14		21	43	64	30	0	0	0	0	0	0	1	1	6
156 Mukwonago,	1867 1872 Miss Annie B. Stewart,			[Wm. J. C. Ralph,	'59	'08	25	50	75	3	0	2	2	1	7	0	8	0	95

§ 137 Student associate members received during 1913.

a 185 Blair pl. e 263 35th st.

\* Spring Brook, b 307 W. 24th st. † Report, 1912.

SUNDAY SCHOOLS		Y. P. Men's S. Org. Mem.	CHURCH TREASURERS	OFFERINGS FOR THE BENEVOLENT SOCIETIES										SALARIES, VALUES, ETC.				
Superintendents	Mem.			A. B. C. F. M.	Wom. S. B. S.	C. E. Soc.	C. C. E. Soc.	C. H. M. Soc.	A. M. Soc.	C. S. S. & P. S.	Min. Relief	Totals	Other	Home	Salaries	Value Ch. Property	Invest. Funds	Amt. of Debt
117 Willbur F. Giles,	h	149	90	\$20	\$28	\$	\$10	\$23	\$8	\$20	\$8	\$117	\$15	\$1,000	\$2,500	\$0		
118 H. A. Stuefemaker,		170	61	40	75	20	28	112	33	20	6	331	105	2,410	20,000	526	0	
119																		
120		27	0	1	5	1	5	7	1	2		7	0	175	1,000	0	0	
121		30	0	1	5	1	7	7	1	2		16	10	250	1,150	0	0	
122 David Borrows,		32	0	1	1	1	7	1	1	2		13	8	250	200	*1,650	0	
123 Wm. Evans,		40	20	0	0	0	5	1	1	6		6	0	100	500	0	0	
124 Mrs. Grace Best,		46	0	0	0	0	2	2	1	3		3	0	115	1,000	0	0	
125 Mrs. Jennie Telfair,		50	15	0	0	0	2	2	0	2		2	0	675	650	3,500	0	
126 Chas. E. Fisher,		58	27	0	0	0	8	8	3	3		11	0	135	130	0	0	
127 Mrs. Rosalie Randall,		60	0	0	0	1	6	6	1	1		10	0	316	100	*2,000	0	
128 L. L. Olds,		456	0	176	195	502	12	308	140	52	11	1,526	2,122	1,800	9,484	3,000	100,000	0
129 A. M. Gadbraith,		150	15	29	25	12	54	12	9	6	135	1,372	1,050	6,000	0	0	0	
130 J. W. Edinolev,		200	65	15	34	7	10	55	10	9	140	0	10	1,207	1,700	0	410	
131 P. B. Laird,		7	0	0	0	1	5	1	1	1	8	0	0	150	1,000	0	0	
132 Hazel Stark,		28	0	0	0	1	6	6	1	1	9	0	0	120	150	1,600	0	
133 J. H. Ensign,		41	1	1	1	6	3	3	1	1	10	0	0	100	100	0	0	
134 Dea. Hazeltine,		135	0	4	1	1	1	1	1	1	3	2	2	148	75	1,000	0	
135		60	0	4	1	1	1	1	1	1	2	2	14	150	150	1,500	0	
136 Andrew Nelson,		32	0	0	0	1	1	1	1	6	1	21	14	20	175	1,500	0	
137		32	0	0	0	1	1	1	1	1	1	1	0	60	60	0	0	
138 Miss Genie Law,		119	0	31	46	5	14	82	7	13	4	202	1	450	3,500	0	75	
139 Mrs. Chas. I. Gale,		75	0	0	2	2	7	7	7	2	18	18	5	500	3,500	0	0	
140 Prof. W. P. Hargman,	h	141	47	14	11	6	4	25	3	6	1	70	0	1,553	850	12,000	0	
141 Fred Peterson,		217	43	41	85	35	32	118	55	40	1	406	30	6,300	10,000	3,900	0	
142 Rev. R. O. Smith,		251	35	40	50	61	11	212	72	47	13	589	376	187	3,250	2,000	42,000	0
143 Ernest G. Ander,		33	18	0	0	0	4	4	1	1	8	8	0	400	200	2,000	0	
144 E. B. Davis,		55	0	0	0	2	3	12	3	3	1	21	0	1	270	200	1,500	0
145 Miss Lucy Walker,	h	67	25	0	0	8	13	48	20	19	4	254	38	1,303	700	6,000	0	
146 Dr. W. A. Perkins, <sup>a</sup>		125	30	280	400	96	85	425	110	18	24	1,468	390	201	6,855	3,800	75,000	0
147 Rev. Chas. H. Beale, <sup>e</sup> h		350	88	241	625	220	114	681	218	104	61	2,262	383	120	12318	3,600	75,000	0
148 F. Stanley Powles,		86	15	0	25	12	2	54	7	6	30	116	0	2,024	2,000	50,000	0	
149 Wm. A. Lewis,	h	214	25	28	65	2	2	67	5	17	186	161	10	1,010	1,200	25,000	0	
150		50	0	0	3	0	0	0	0	0	9	9	0	1,200	35,000	0	1,500	
151 W. J. C. Bond,	h	207	0	1	0	0	0	0	0	3	3	3	0	200	900	0	0	
152		40	0	10	5	10	5	42	5	8	12	127	125	17	2,370	1,000	10,000	0
153 L. H. Howard,		150	40	0	0	0	0	0	0	0	0	0	0	0	0	0	0	
154		154	0	4	20	5	7	38	8	10	7	123	75	12	400	3,000	0	0
155 A. P. Nelson,		25	0	28	20	5	7	38	8	10	7	123	75	12	500	8,000	0	0
156 Dr. G. W. Skewes,		100	23	0	0	0	0	0	0	0	0	0	0	0	0	0	0	

\* No percentage.

<sup>a</sup> 2914 Wells st.

<sup>b</sup> 376 Grove.

<sup>c</sup> 182 22d st.

<sup>d</sup> 552 Lake Drive.

<sup>e</sup> 712 Goldsmith Bldg.

CHURCHES		CLERKS		MINISTERS		MEMBERS					ADMITTED			REMOVED			BAPT.		Fam.
Cities or Towns	Org.	Names	Names	Ord.	C'd	Ma.	Fe.	To.	Ab.	C.	L.	To.	Di.	L.	R.	To.	Ad.	Inf.	
157 Navarino, Bethesda, †	1897	M. C. Amundson,	A. O. Husby,	'13	'08	11	22	0	0	0	0	0	0	0	0	0	0	0	10
158 Neillville, †	1892	F. Whitcomb,	Henry A. Risser,	'87	'08	15	76	11	0	0	0	0	0	0	0	0	0	0	135
159 Nekooche,	1894	Mrs. F. H. Richmond,	[Edward S. Guilbert, M. E.]	'12	'08	6	22	28	6	0	0	0	0	0	2	5	7	2	3
160 New Chester, Oxford,	1838	Mrs. Emma Beals,	Waide Pinckney,	'13	'10	18	28	28	3	10	2	12	1	5	7	13	0	3	12
161 New London,	1857	Alonzo C. Daugherty,	Thomas T. Hiner,	'05	'12	47	85	132	3	10	2	12	2	0	2	8	1	106	
162 New Lisbon, †	1837	Miss Ines Heath,	Frank F. Lewis,	'88	'12	19	39	58	0	0	0	0	0	0	0	0	0	51	
163 New Richmond,	1864	Mrs. Nellie Winter,	Frank F. Lewis,	'88	'12	44	82	126	42	5	1	6	2	1	6	9	4	16	
164 Norric,	1892	Mrs. A. R. Bucknam,	Frank F. Lewis,	'88	'12	44	82	126	42	5	1	6	2	1	6	9	4	16	
165 Oconomowoc,	1845	Dr. F. C. Rogers,	Sam'l M. MacNeill,	'86	'14	19	62	81	2	0	3	3	2	0	11	13	0	0	
166 Odamah,	1903	Mrs. E. J. Green,	[August F. Klein, Lic.]	'13	'14	14	33	47	21	0	0	1	2	0	0	3	0	1	
167 Orange,	1905	Mrs. Wm. Connor,	[Arthur L. Spooner, Lic.]	'11	'17	22	39	0	0	0	0	0	0	0	0	0	0	0	
168 Oshkosh, 1st,	1849	Miss Alice M. Redford,	[Edward H. Smith, em.]	'11	'13	136	335	471	55	15	11	26	2	3	0	5	12	17	
169 " Plymouth, b	1849	Dr. L. H. Nordhoff,	Harry F. Burns, a	'11	'13	68	136	204	54	4	8	12	5	5	6	16	4	2	
170 " " German,	1911	Johannes Volkes,	Wm. Lodwick,	'95	'11	57	47	104	132	0	4	4	2	4	0	6	4	0	
171 Oasco,	1882	Frank S. Rowland,	Geo. H. Graf,	'98	'12	52	80	132	0	40	4	18	0	2	0	2	8	0	
172 Owen,	1906	Mrs. F. C. Watson,	Christian S. Johnson,	'99	'10	15	27	42	4	16	2	18	0	2	0	3	2	0	
173 Palmyra,	1863	Miss Emma Fairbrother,	Arthur W. Cook,	'99	'10	2	9	11	1	1	1	1	1	2	0	3	0	0	
174 Park Falls,	1897	Mrs. Mary Ross,	Julius Marks,	'90	'08	22	48	70	22	0	0	0	3	4	38	4	5	1	
175 Peshigo, Pilgrim,	1868	Miss Bessie McCrae,	Julius Marks,	'90	'08	4	27	31	7	0	0	0	0	0	0	0	0	0	
176 Pewaukee,	1853	J. B. Ely,	John H. Cameron,	'64	'03	12	32	44	0	12	1	13	0	2	0	2	5	3	
177 Phelps,	1909	Mrs. Chas. Piekruhn,	John H. Cameron,	'95	'11	1	4	5	0	1	1	2	0	0	0	0	0	3	
178 Pine River,	1856	Miss Mattie E. Courney,	W. A. Griffiths,	'95	'11	7	33	40	8	10	10	1	0	0	0	1	4	0	
179 Pittsville,	1881	Mrs. Della A. White,	Hans A. Brooks,	'90	'12	10	21	31	13	0	1	1	0	1	19	20	0	1	
180 Plattville,	1839	Geo. C. Hendy,	Wm. Vater,	'97	'07	119	232	371	115	9	6	15	4	10	0	14	0	200	
181 Pleasant Hill, Vesper,	1906	Mrs. P. H. Likes,	Wm. Vater,	'90	'12	8	16	24	8	1	1	2	0	0	0	0	0	0	
182 " " Spooner,	1912	Mrs. Clara J. Bentz,	John Willan, Superior,	'12	'14	16	21	37	10	10	10	0	0	0	0	0	1	2	
183 Pleasant Valley, e	1892	Wallace C. Dalton,	[G. D. Ainger, F. R.]	'12	'14	12	26	0	0	0	0	0	0	0	2	0	0	15	
184 Plymouth,	1857	Henry J. Banford,	Louis H. Skidmore,	'11	'13	43	125	168	0	26	5	31	2	11	15	6	4	200	
185 Polar, St. John's, German,	1900	Hermann Bruening,	Gustavus L. Brakeneyer, d	'85	'09	69	70	139	13	6	0	6	0	2	3	5	1	8	
186 Port Washington,	1892	O. E. Morser,	Chas. H. Burlick,	'85	'09	16	37	53	12	0	1	1	1	0	0	1	0	0	
187 Potosi, Davis Memorial,	1840	A. Berge,	Chas. H. Burlick,	'84	'13	53	54	137	16	0	0	1	4	6	11	0	0	63	
188 Potter Memorial, Coloma,	1908	Mrs. Marie Stratton,	Jas. Rowe,	'84	'13	20	22	42	11	0	0	0	0	0	0	1	0	0	
189 Poyissippi,	1873	Mrs. E. A. Holsworth,	Hans A. Brooks,	'95	'11	4	6	10	0	2	0	2	0	0	2	0	2	0	
190 Prairie du Chien,	1855	Mrs. H. Beach,	Hans A. Brooks,	'95	'11	2	36	38	0	0	0	0	0	0	0	0	0	0	
191 Prentice,	1892	Mrs. J. B. Lowe,	[J. H. McManus, M. E.]	'12	'15	5	15	20	2	2	2	2	2	4	0	7	0	30	
192 Prescott,	1852	Mrs. Rose E. Jones,	Henry S. Evert,	'93	'13	58	106	164	41	14	2	16	5	3	0	8	4	2	
193 Princeton,	1902	Miss Annie E. Larsen,	Jens H. Pederson, e	'99	'10	5	9	14	0	0	0	0	0	0	0	0	0	0	
194 Pulcifer,	1858	Mrs. E. E. Dunn,	Wade Pinckney,	'58	'06	6	12	18	0	3	0	3	2	0	0	0	0	3	
195 Quincy, White Creek,	1850	A. Gunderson,	John T. Chynoweth,	'86	'06	95	163	258	21	26	2	28	1	6	34	41	6	1	
196 Racine, 1st,																			

e Suring.

d Antigo.

e Pardeeville.

b 144 Ch. st.

a 383 Algom st.

† Report, 1912.



CHURCHES	CLERKS		MINISTERS		MEMBERS				ADMITTED			REMOVED			BAPT.		Fam.			
	Org.	Enclered	Names	Names	Ord.	C'd	Ma.	Fe.	To.	Ab.	C.	L.	To.	Di.	L.	R.		To.	Ad.	Inf.
197 Racine, Plymouth.	1905	1913	R. O. Williams*	Albert J. Paxton, i, b	'05	'08	98	127	225	15	32	14	46	2	7	6	15	2	9	125
198 Randolph,	1902	1877	John C. Blocknitz,	[Percy W. Gibson, Lic.]	'14		22	30	52	6	0	3	3	0	1	6	7	0	0	90
199 Raymond, c	1840	1848	Mrs. Nell Mahaffy,	[Nathaniel P. Hass, Lic.]	'13		29	23	32	11	0	2	2	1	0	0	1	0	0	15
200 Red Grant, i	1902	1905	Dea. Rob't Pritchard,		'08		20	31	51	21	0	0	0	0	7	5	12	0	0	75
201 Reeburg, People's, d	1898	1905	Mrs. E. W. E. Bobb,		'05	'08	15	18	33	0	0	0	0	0	0	0	0	0	0	10
202 Rheinglander,	1886	1891	Mrs. Mildred Shepard,		'05	'08	19	140	180	56	4	1	5	0	3	0	3	0	0	160
203 Rio,	1864	1868	Mrs. A. M. Fadden,		'97	'07	13	37	50	10	1	0	1	0	2	0	2	1	0	70
204 Ripon,	1850	1868	Otto W. Luck,		'81	'13	11	188	259	0	4	7	11	3	2	0	5	0	1	200
205 River Falls,	1855	1884	M. A. Shepard,		'88	'10	114	262	376	81	17	21	38	4	9	0	13	7	0	200
206 Roberts,	1873	1912	Wm. R. Graham,		'74	'07	45	85	130	32	1	6	7	1	2	0	3	0	2	73
207 Rochester,	1840	1903	Mrs. M. R. Beaumont,		'00	'11	35	63	98	12	0	0	0	0	4	3	7	0	0	69
208 Rosendale,	1848	1854	Chas. L. Hill,		'09	'12	34	72	106	27	11	1	12	1	1	0	2	3	0	60
209 " <i>Irish</i> , Pickett, R. D.,	1851	1861	Thos. J. Davis,		'90		8	20	28	0	0	0	0	0	1	7	0	8	0	1
210 " <i>West</i> , Ripon,	1856		Miss Delene Brown,		'82	'12	7	18	25	8	0	0	0	0	1	0	1	0	0	30
211 Royakton,	1861	1867	R. J. Ritcheie,		'82		30	72	102	20	0	0	0	0	4	0	2	6	0	70
212 Saxeville,	1896	1897	Foster T. Hanson,		'11		9	17	26	5	3	0	3	0	0	0	0	0	0	3
213 Seymour,	1876	1887	Prof. F. W. Axley,		'13		12	46	58	0	7	0	7	0	0	0	0	2	0	85
214 Seeley, Leonard, †	1911				'05	'11	6	10	16	0	0	0	0	0	0	0	0	0	0	8
215 Sheboygan,	1845	1890	L. E. Larson,		'10	'12	92	209	301	66	24	6	30	1	11	3	15	1	5	350
216 Sheldon,	1903		Mrs. A. W. Lees,		'12		6	10	16	13	0	0	0	0	0	0	0	0	0	0
217 Shiocton, †	1871	1908	F. H. Colburn,		'13		22	46	68	20	0	0	0	0	0	0	0	0	0	75
218 Shopiere, Tiffany,	1844	1852	D. M. Spicer,		'81	'10	3	37	40	2	0	1	1	0	0	0	1	2	0	40
219 Shullsburg,	1848	1895	Miss Ruth Huber,		'11	'11	5	10	15	0	3	0	3	1	0	0	1	0	0	45
220 Stren, <i>Sweetish</i> , Evangelical,	1911	1912	John Kilstrom,	[Prof. C. D. Crawford, <i>Sup.</i> ]	'11	'11	50	84	134	17	10	2	12	2	8	27	37	1	8	125
221 South Milwaukee,	1854	1854	Mrs. Anna L. Sawyer,		'80	'11	50	84	134	17	10	2	12	2	8	27	37	1	8	125
222 Solon Springs,	1905	1907	Dea. F. A. Mosher,		'70	'14	5	21	26	9	7	0	7	0	0	0	0	0	3	23
223 Sparta,	1855	1890	Frank Clemons,		'00	'10	164	362	526	111	14	32	46	6	8	0	14	6	3	387
224 Spring Brook,	1903	1904	Frank Clemons,		'12		20	25	45	13	2	0	2	0	2	0	2	0	0	25
225 Spring Green,	1859	1868	Mrs. J. H. Carpenter,		'87	'14	19	43	62	5	0	1	1	2	7	0	9	0	0	60
226 Springvale, Brandon,	1853	1853	Titus C. Wilste,		'13		23	29	52	10	1	1	1	1	2	2	5	1	0	18
227 Spring Valley,	1893	1898	Mrs. Ida M. Davis,		'77	'12	22	67	89	16	0	3	3	0	4	0	4	0	6	100
228 Star Prairie,	1876	1877	Wallace W. Silver,		'88	'12	6	23	10	0	0	0	0	0	0	1	1	0	0	14
229 Sterling, Ferryville,	1883	1883	Chas. Bishop,		'03	'13	12	25	37	0	0	0	0	0	0	0	0	0	0	10
230 Stockbridge,							30	57	87	5	0	1	1	1	0	4	0	4	0	6
231 Stoughton,	1857	1902	Miss Elleda Vea,		'13		24	63	87	5	0	1	1	1	0	4	0	4	0	50
232 Stevens,	1894	1898	Mrs. Alice Campbell,		'19		19	44	63	0	45	3	48	1	2	4	7	26	19	67
233 Stetsonville, †	1912	1912	E. Evanson,		'20		22	42	0	0	0	0	0	0	0	0	0	0	0	36
234 Stunce Brook,	1912		Joe M. Dennis,		'08	'11	8	14	22	0	8	14	22	0	0	0	0	0	0	19
235 Sturgeon Bay,	1883	1888	Mrs. C. B. Packard,		'03	'11	48	119	167	33	3	9	15	2	5	2	1	0	3	130
236 Sun Prairie,	1846	1893	Miss Fannie J. Carlton,		'93	'02	48	90	138	33	5	2	14	2	1	0	2	4	2	50

\* 1206 Grand av. b 1433 Col. av.

† Report, 1912.

‡ Thorp.

§ Franksville, R. D. 10.

SUNDAY SCHOOLS		Y. P. Mens S. Org.		CHURCH TREASURERS		OFFERINGS FOR THE BENEVOLENT SOCIETIES										SALARIES, VALUES, ETC.						
Superintendents	Mem	Mem				A. B. C. F. M.	Wom's Bds.	S. C. E. Soc.	C. C. B. Soc.	C. H. M. Soc.	A. M. Soc.	C. S. S. & P. S.	Min. Relief	Totals	Other	Un-der	Home Exp.	Salaries	Value Ch. Property	Invest. Funds	Am't. of Debt	
197 L. Rowell, *	h 200	35	\$15	\$59	\$52	\$26	\$122	\$18	\$31	\$10	\$463	\$0	\$25	\$7,000	\$3,300	\$1,800	600	\$18,000	\$1,900	\$3,300	200	
198 A. H. Pendell,	h 22	22	6	10	1	5	22	3	7	1	55	0	0	6,700	0	800	0	600	6,700	0	0	0
199 Madara Koskilly,	h 31	0	0	0	0	0	0	0	0	0	0	0	0	0	0	0	0	750	3,000	0	0	0
200 David Horne,	h 75	0	0	0	0	0	0	0	0	0	0	0	0	0	0	0	0	75	1,200	0	0	0
201 Claude Colby,	h 20	0	0	0	0	0	0	0	0	0	0	0	0	0	0	0	0	1,200	22,000	0	0	0
202 Mrs. A. D. Daniels,	h 169	0	0	24	18	16	63	19	11	3	174	0	0	22,000	500	1,800	0	1,200	22,000	0	0	0
203 Kennedy Scott,	h 100	28	0	0	0	0	0	0	0	0	0	0	0	0	0	0	0	75	1,200	0	0	0
204 F. W. Suszycki,	h 190	44	10	143	48	9	210	23	41	21	505	100	0	1,200	0	1,200	0	500	7,500	0	0	0
205 Colton Whitcomb,	h 344	36	43	124	33	14	106	62	95	10	487	528	0	2,510	0	2,435	0	1,400	35,000	0	1,500	0
206 Edward Murray,	h 136	14	0	26	12	14	135	33	17	10	322	164	0	99	0	2,306	0	650	7,000	0	700	0
207 Leslie Willey,	h 149	46	53	25	16	7	72	15	12	4	204	0	0	41	0	1,232	0	900	9,000	0	0	0
208 H. O. Longelson,	h 140	32	56	29	20	10	82	22	20	0	239	0	0	81	0	1,290	0	900	6,000	0	0	0
209 Iva Davis,	h 40	20	6	20	1	0	21	3	3	0	51	0	0	7	0	450	0	300	2,000	0	0	0
210 Elmer Martin,	h 25	0	0	0	0	0	0	0	0	0	0	0	0	0	0	0	0	200	2,000	0	0	0
211 Lewis Arhelger,	h 75	25	x22	0	0	0	6	2	2	0	8	0	0	0	0	0	0	800	800	0	0	0
212 Foster T. Hanson,	h 25	0	0	0	0	0	0	0	0	0	0	0	0	0	0	0	0	600	4,000	0	0	0
213 Horace Batchelor,	h 125	12	5	0	0	6	12	3	3	2	30	0	0	0	0	0	0	150	1,000	0	0	0
214 Mrs. H. M. Osgood,	h 25	25	146	13	36	32	155	44	25	9	460	55	0	110	0	130	0	100	4,200	0	279	0
215 M. C. Palmer,	h 329	0	0	0	0	0	0	0	0	0	0	0	0	0	0	0	0	100	75	0	0	0
216 A. W. Lees,	h 25	0	0	0	0	0	0	0	0	0	0	0	0	0	0	0	0	180	25,000	0	1,750	0
217 Mrs. E. L. Sorenson,	h 75	20	0	0	0	0	0	0	0	0	0	0	0	0	0	0	0	70	0	0	0	0
218 Chas. W. Smith,	h 34	0	5	12	0	0	5	10	10	0	32	47	0	0	0	0	0	300	3,000	0	0	0
219 Anthony Wilkinson,	h 65	0	5	5	4	8	10	4	9	9	54	31	0	0	0	0	0	800	10,200	0	1,950	0
220 Edward Rodew,	h 40	0	0	0	0	0	0	0	0	0	0	0	0	0	0	0	0	1,975	1,775	0	0	0
221 Ralph Bethel,	h 121	35	20	0	0	10	20	10	12	4	86	8	0	0	0	0	0	1,000	15,000	0	0	0
222 Miss Gladys Moore,	h 82	0	0	0	0	0	0	0	0	0	0	0	0	0	0	0	0	3,400	1,000	0	0	0
223 Dr. Spencer D. Beebe,	h 423	51	97	117	61	54	291	50	64	16	750	536	0	0	0	0	0	300	200	3,440	0	600
224 Fred Davis,	h 40	21	66	A. E. Howard,	h 6	6	6	6	6	6	6	8	9	0	0	0	0	0	100	1,500	0	0
225 Mrs. Nettie Hayes,	h 100	0	0	3	1	1	5	2	6	1	19	24	0	0	0	0	0	231	1,500	0	0	0
226 T. C. Wilsie,	h 52	24	15	70	6	7	38	11	11	150	165	139	0	0	0	0	0	333	1,500	0	0	0
227 Mrs. J. A. Clough,	h 171	50	21	0	3	40	30	10	5	2	111	165	0	0	0	0	0	1,000	600	7,500	0	0
228 Theo. Irls,	h 24	16	5	0	3	3	13	2	1	1	28	58	0	0	0	0	0	389	150	1,200	0	0
229	h 25	25	0	0	0	0	11	1	1	1	12	33	0	0	0	0	0	300	2,500	0	0	0
230	h 75	75	0	0	0	0	0	0	0	0	0	0	0	0	0	0	0	960	7,000	0	0	0
231 Abel Williams,	h 70	32	15	35	14	14	57	7	15	4	161	0	0	0	0	0	0	417	3,200	0	150	0
232 Mrs. John Gresler,	h 36	20	0	0	0	2	2	5	1	10	10	4	0	0	0	0	0	150	300	5,000	0	2,400
233 Mrs. Hamburg,	h 51	0	2	0	0	0	0	0	0	0	0	0	0	0	0	0	0	75	75	0	0	0
234 Joe M. Drennis,	h 46	0	0	0	0	0	0	0	0	0	0	0	0	0	0	0	0	75	75	0	0	0
235 Miss M. Reynolds,	h 156	0	0	0	0	0	0	0	0	0	0	0	0	0	0	0	0	1,800	1,000	0	2,300	
236 W. W. Hayden,	h 81	35	27	33	12	17	70	16	9	10	194	169	0	0	0	0	0	1,377	750	5,500	1,000	0

a 843 Col. av.

CHURCHES	Clerks	Ministers	Members				Admitted			Removed			Bapt.		Fam.				
			Org.	Inch'd	Names	Ord.	C'd	Ma.	Fe.	To.	Ab.	C.	L.	To.		Di.	L.	R.	To.
237 Superior, Pilgrim,	1886 1898 C. L. Burt,	1886 1898 C. L. Burt,	'14 '13	86	167	253	14	1	8	9	1	3	0	4	4	72			
238 " Hope,	1892 1894 Samuel Coultre,	1892 1894 Samuel Coultre,	'01 '11	36	63	99	10	3	1	4	0	2	26	28	3	290			
239 Tillinghast, Bloomer,	1903 Edward Fay,	1903 Edward Fay,	'88 '13	7	18	25	7	0	0	0	0	0	42	43	0	12			
240 Token,	1894 1895 Mrs. O. E. Hunt,	1894 1895 Mrs. O. E. Hunt,	'93 '02	43	25	45	9	0	0	0	0	0	0	0	0	2	25		
241 Tomah,	1859 1869 Miss Ida Miller,	1859 1869 Miss Ida Miller,	'88 '98	20	110	153	38	14	8	22	2	1	0	3	3	170			
242 Tomahawk,	1888 1888 Dr. W. T. Macfarlane,	1888 1888 Dr. W. T. Macfarlane,	'13	17	46	63	3	5	0	5	0	2	0	2	2	1	64		
243 Trego,	1906 1909 Mrs. A. O. Garley,	1906 1909 Mrs. A. O. Garley,	'97 '13	17	18	25	8	2	0	2	0	0	14	14	0	1	20		
244 Trempealeau,	1857 1857 Mrs. F. W. Graves,	1857 1857 Mrs. F. W. Graves,	'10 '13	14	43	57	14	0	0	0	0	0	0	0	0	0	95		
245 Trux or Wheaton,	1895 1895 Mrs. C. Champton,	1895 1895 Mrs. C. Champton,	'21 '02	53	46	69	27	9	1	10	1	2	6	8	9	0	60		
246 Two Rivers,	1851 1909 Arthur Baetz,	1851 1909 Arthur Baetz,	'12 '11	51	122	143	14	18	13	31	1	2	0	3	3	10	85		
247 Union Grove,	1844 1892 Thomas P. Griffiths,	1844 1892 Thomas P. Griffiths,	'82 '09	66	120	186	0	1	4	5	3	1	0	2	0	2	125		
248 Vesper,	1911 1912 Mrs. Georgia Bennett,	1911 1912 Mrs. Georgia Bennett,	'10 '13	17	21	38	12	1	0	1	0	2	0	2	0	8	30		
249 Viola,	1895 1902 Mrs. Jas. Hay,	1895 1902 Mrs. Jas. Hay,	'95 '12	26	59	85	0	2	6	8	1	7	0	8	5	0	45		
250 Viroqua,	1855 1897	1855 1897	'08 '13	30	100	130	35	0	1	1	2	5	0	3	10	0	100		
251 Walworth,	1892 1904 C. S. Cooper,	1892 1904 C. S. Cooper,	'87 '04	36	74	110	25	0	0	0	0	0	0	0	0	7	0	4	150
252 Washburn,	1885 1902 John W. Gibson,	1885 1902 John W. Gibson,	'12 '14	26	39	65	7	0	0	0	0	0	0	0	0	9	0	2	55
253 Watertown,	1845 1909 R. J. Rowlands,	1845 1909 R. J. Rowlands,	'97 '11	76	85	161	55	21	0	21	3	5	8	16	5	10	140		
254 Waukegan,	1838 1899 Mrs. Sara Griswold,	1838 1899 Mrs. Sara Griswold,	'01 '12	120	213	333	63	19	16	35	3	10	13	4	5	170			
255 " Tabernacle, Welsh,	1845 1891 D. T. Williams,	1845 1891 D. T. Williams,	'17 '18	17	18	35	0	0	0	0	0	0	0	1	3	1	2	13	
256 Waupun,	1845 1891 Chas. G. Pinkerton,	1845 1891 Chas. G. Pinkerton,	'85 '09	60	162	222	30	3	4	7	8	4	0	12	0	4	200		
257 Wauwatosa, Milwaukee,	1842 1853 C. D. Waugh,	1842 1853 C. D. Waugh,	'09 '12	122	220	342	32	8	13	21	3	5	11	19	4	1	185		
258 West Salem,	1860 1894 Guy C. Ellis,	1860 1894 Guy C. Ellis,	'06 '13	1	4	5	0	0	0	0	0	0	0	0	0	0	59		
259 White Creek,	1870 1891 Mrs. Mary E. Austin,	1870 1891 Mrs. Mary E. Austin,	'96 '13	83	240	323	46	2	0	0	0	1	0	1	0	0	20		
260 Whitewater,	1840 1881 D. S. Cook,	1840 1881 D. S. Cook,	'01 '12	35	68	103	18	24	33	57	2	3	2	7	8	2	85		
261 Williams Bay,	1876 1912 Mrs. Laura E. Jewell,	1876 1912 Mrs. Laura E. Jewell,	'01 '12	35	68	103	18	24	33	57	2	3	2	7	8	2	85		
262 Withee,	1901 1902 Mrs. Minnie Funk,	1901 1902 Mrs. Minnie Funk,	'12 '19	7	12	19	2	0	0	0	0	0	0	0	0	0	9		
263 Windsor, Union,	1858 1902 Mrs. C. E. Warner,	1858 1902 Mrs. C. E. Warner,	'32 '52	82	14	6	0	4	0	0	0	4	0	4	0	4	10	50	
264 Woodlake, Grantsburg,	1882 Peter A. Johnson,	1882 Peter A. Johnson,	'95 '07	27	23	50	0	2	2	2	0	0	0	0	0	3	19		
265 Wyocena,	1853 1854 Mrs. Emily E. Fowler,	1853 1854 Mrs. Emily E. Fowler,	'97 '09	7	30	37	6	0	0	0	0	1	0	1	0	0	60		
266 Wyoming, Spring Green,	1846 Eugene Hatch,	1846 Eugene Hatch,	'87 '14	12	24	36	5	0	0	0	0	0	0	0	0	1	0	16	
267 Wyalusing,	1873 1896 Mrs. Amelia Morrell,	1873 1896 Mrs. Amelia Morrell,	'14	14	21	35	23	0	0	0	0	0	0	0	0	0	6		

‡ 41 on retired list.

‡ Federated with Presbyterians.

‡ 320 Grand av.

‡ Eau Claire, R.D.

‡ Wisconsin Congregational Association.

MINISTERS: Pastors installed, 11; pastors recognized, 1; pastors, 121; supplying churches, 4. Total, 137. Without charge, 66. Total number of ministers, 203.  
 MEMBERSHIP: No. of males, 9,294; No. of females, 19,082. Total, 28,286. Absent, 5,113. *Additions*—on confession, 1,301; by letter, 1,031. Total, 2,332. *Re-movals*—death, 312; dismission, 786; revision, 1,096. Total, 2,194.  
 BAPTISMS: Adults, 478; infants, 743.

NAME OF STATE ORGANIZATION: WISCONSIN CONGREGATIONAL ASSOCIATION.  
 NAMES OF CHURCHES ADDED: Adams; Grand Marsh; Mineral Point; Spuce Brook.  
 NAMES OF CHURCHES DROPPED: Black Creek; Chilton; Clear Lake; Ithaca, Union; Koskoning; Milwaukee, *Swedish*.  
 CHURCHES: *Supplied by*—Pastors installed, 11; pastors recognized, 1; pastors, 184;—licentiates, 20; supplies, 8; vacant, 43. Total, 267.



SUNDAY SCHOOLS		Y. P. S. Mem.		Mens Orig.		CHURCH TREASURERS		OFFERINGS FOR THE BENEVOLENT SOCIETIES										SALARIES, VALUES, ETC.				
Superintendents		Mem	Mem	Mem	Mem	A.B.C. F.M.	C.E. Soc.	C.C.B. Soc.	C.H.M. Soc.	A.M. Soc.	T.S.S. & P.S. Relief	Min. & S.S.	Min. & S.S.	Min. & S.S.	Min. & S.S.	Min. & S.S.	Min. & S.S.	Home Exp.	Value Ch. Property	Invest. Funds	Amt. of Debt	
237 A. D. Wheaton,		112	36	0	0	\$15	30	\$	33	\$11	\$14	\$	\$70	80	\$9,418.80	\$2,000	\$18,000	\$0	\$0			
238 W. A. Roycroft,		175	36	21	W. J. Willis,	5	5	5	5	5	5	5	73	52	0	1,061	830	5,000	0	419		
239 Mrs. John McCulloch,		40	25	0	Geo. Schatz,	11	5	5	5	5	5	5	11	0	0	200	100	0	0	0		
240 Mrs. Alex. McMurray,		50	0	0	S. O. Lammman,	11	5	5	5	5	5	5	11	0	0	262	250	1,500	0	0		
241 E. G. Stuth,		110	25	0	Mrs. Carrie King,	50	50	4	27	13	13	13	135	137	0	1,450	1,200	8,250	350	0		
242 Den. S. Parker,		90	20	0	z10 Ethel McNaughton,	5	5	1	5	5	5	5	18	18	0	1,200	850	0	0	0		
243 Mrs. J. A. Rowman,		35	10	0	Albe Akin,	5	5	1	3	3	3	3	20	10	0	1,120	175	3,200	1,800	350		
244 Chas. Grant,		80	0	0	Mrs. E. L. Atwood,	4	4	1	3	3	3	3	13	12	1	483	700	2,500	467	0		
245 Earl Smith,		75	0	0	J. Orundson,	4	4	7	7	7	7	7	13	12	1	832	400	4,000	0	0		
246 Thos. W. Laidard,		233	35	57	H. S. Dickson,	48	15	12	83	14	12	4	202	180	4	2,210	1,200	16,500	0	1,125		
247 Thomas W. Griffiths,	h	187	55	0	Mrs. O. S. Northrup,	16	30	12	53	17	12	12	140	140	30	1,643	1,000	12,500	0	0		
248 Dea. ——— McVicar,		59	0	0	F. A. Ellsworth,	5	5	1	2	9	2	3	23	13	4	398	400	3,945	0	530		
249 Mrs. G. W. Longenecker,		65	35	0	Miss Ella Hufford,	5	5	1	13	9	1	34	34	13	4	500	435	12,000	0	400		
250 Taft Bayne,		96	0	0	B. F. Colburn,	5	5	3	4	27	4	4	47	50	15	1,300	900	6,500	0	500		
251 Ira Allen,		190	24	0	x30 August F. Hoffmann,	26	2	1	7	3	16	6	53	53	0	3,175	1,300	8,000	0	1,000		
252		125	0	0	A. D. Platz,	110	50	0	58	6	4	81	81	0	0	6,250	1,800	17,000	0	750		
253 Chas. A. Skinner,		130	30	0	x55 R. P. Bruse,	11	141	50	43	130	57	28	32	492	0	0	3,000	100	1,600	0	0	
254 Chas. R. McKean,		36	0	0	H. E. Howell,	20	20	6	20	6	20	6	46	46	0	300	1,000	0	0	0		
255 D. T. Williams,		70	0	0	Dr. J. A. Loomans,	25	50	12	19	40	24	10	230	120	2	2,000	1,200	9,000	1,000	0		
256 Mrs. A. G. Wilson,		70	0	0	Mary L. Myers,	318	92	65	590	130	45	16	1,256	150	300	3,175	1,500	18,500	500	700		
257 C. D. Waugh,	h	284	27	45		11	1	1	55	3	5	2	78	7	150	100	1,000	0	0			
258		79	0	0	Clayton Coates,	80	201	88	58	385	77	66	22	977	20	3,000	1,500	26,000	0	0		
259 Mrs. Mary E. Austin,		30	0	0	Mrs. Agnes Salisbury,	181	1	2	5	3	5	2	7	7	51	776	1,000	6,000	0	0		
260 J. E. Sarkis,		181	0	0	Fredrick Slocum,	75	28	6	4	34	4	14	5	85	28	3,500	3,500	0	0			
261 J. A. Parkhurst,		65	19	0	John W. Davidson,	81	0	1	68	10	22	1	211	13	0	875	800	6,000	0	0		
262 W. E. Rieg,		81	0	0	Charles Bewick,	75	25	7	4	4	4	4	11	16	4	416	350	4,000	3,500	500		
263 Raymond Warner,		75	25	0	Isaac Lundquist,	3	x18	3	2	2	2	2	14	14	0	1,025	300	1,500	0	0		
264 Isaac Lundquist,		55	0	0	Miss Lizzie Gilson,	3	0	1	2	7	1	3	14	0	5	130	150	100	0	0		
265 Eugene Gordon,		80	0	0	Bruce E. Hickox,	3	0	1	2	7	1	3	14	0	5	130	150	100	0	0		
266 H. M. Levake,		80	0	0	Mrs. Olive Anderson,	3	0	1	2	7	1	3	14	0	5	130	150	100	0	0		
267																						

FAMILIES: 20,219.  
 SUNDAY SCHOOLS: Members, 21,541.  
 YOUNG PEOPLE'S SOCIETIES: Societies, 115; members, 3,859.  
 MEN'S ORGANIZATIONS: Societies, 53; members, 2,330.  
 CONTRIBUTIONS: American Board (churches, 129), \$6,532; Woman's Boards (116), \$6,623; Congregational Education Society (136), \$1,749; Congregational Church Building Society (114), \$2,073; Congregational Home Missionary Society (216), \$12,451; American Missionary Association (129), \$2,704; Congregational Sunday-School and Publishing Society (201), \$2,839; Ministerial Relief (145), \$1,077.  
 Total, \$39,148. Other and special Congregational gifts (91), \$11,491; undetermined gifts (87), \$7,937. Grand total (236), \$58,579.  
 HOME EXPENSES: No. of churches reporting, 236; amount, \$340,799.  
 INCREASE: Members, 138; Young People's Societies, Members, 49; Value of Property, \$15,441; Amount of Debt, \$20,541.  
 DECREASE: Churches, 2; Sunday-School Members, 149; Home Expense, \$92,974.  
 LEGACIES: Baraboo, \$200; Burlington, \$1,208; Fox Lake, \$1,000; Glenwood, \$12; Menasha, \$500; Milwaukee, Grand Av., \$500; Spring Green, \$334. Total, \$3,804.

For Fifth-Year Statistics see General Summaries.

## TWO OR MORE CHURCHES IN WISCONSIN UNITED IN SUPPORT OF ONE PASTOR.

Church.	United with	Church.	United with
Adams . . . . .	Friendship.	Clintonville	Clintonville <i>M. E.</i>
Anaton . . . . .	Lina, Union, and Farview.	Clintonville, <i>Scand.</i>	Navarino.
Apollonia . . . . .	Bruce and Amacoy Lake.	Coloma . . . . .	Hancock and Leola.
Arena, 1st . . . . .	Arena, 2d, and Arena, 3d.	Curtiss . . . . .	Owen, Bobbs Mill and Longwood.
Aurora, <i>W'dsh</i> . . . . .	Rosendale, <i>W'dsh.</i>	Desoto . . . . .	Sterling, Lynxville and Ferryville.
Barneveld . . . . .	Mill Creek.	Dodgeville, Plymouth . . . . .	Pleasant Hill and Dodgeville.
Big Spring . . . . .	Jackson and Davis Corners.	Donsgan . . . . .	Ottawa, <i>Pres.</i>
Birmamwood . . . . .	Eland.	Eagle River . . . . .	Phelps.
Bloomer . . . . .	Tillinghast.	Earl . . . . .	Trego, Spring Brook and Muckey Valley.
Brandon . . . . .	Springvale.	East Troy . . . . .	Lafayette.
Broederville . . . . .	Pleasant Hill and Stunce Brook.	Eldorado . . . . .	Rosendale.
Bryn Seion . . . . .	Dodgeville, <i>W'dsh.</i>	Ellington . . . . .	Shiocton.
Cashron . . . . .	Leon.	Fifield . . . . .	Park Falls.
Cleveland . . . . .	Huron, Sheldon, and Martin.	Genesee . . . . .	Eagle, <i>M. E.</i> , and N. Prairie, <i>M. E.</i>

TWO OR MORE CHURCHES IN WISCONSIN UNITED IN SUPPORT OF ONE PASTOR. — *Continued.*

Church.	United with	Church.	United with
Grand Maush . . . . .	Quincy, Easton, Jonesville, New Chester and White Creek.	Medford . . . . .	United with
Hammond . . . . .	Baldwin, <i>Pres.</i>	Mt. Zion . . . . .	Stetsonville.
Harris Ridge . . . . .	Maple Ridge and Steuben.	New Richmond . . . . .	Whig, <i>M. E.</i>
Hartford . . . . .	Hartford, <i>M. E.</i>	One River . . . . .	Star Prairie.
Hayward . . . . .	Seeley.	Pittsville . . . . .	Saxeville and Poysippi.
Iron River . . . . .	Brule.	Pleasant Valley . . . . .	Pleasant Hill, Vesper.
Isoma, <i>W. S.</i>	Oconomowoc.	Prentice . . . . .	Scott, <i>F. B.</i> , and Marquette, <i>F. B.</i>
Kirkpatrik Center . . . . .	Viola, Liberty and Manning.	Rio . . . . .	Phillips, <i>M. E.</i>
Kinnickinnic . . . . .	Roberts.	Solon Springs . . . . .	Wyocena.
Kruger . . . . .	Leaf and Orange.	Spring Green . . . . .	Minong.
Lone Rock . . . . .	Bear Valley and Sainte S. H.	Sun Prairie . . . . .	Wyoming.
Maine . . . . .	Galesburg and S. Maine.	Vesper . . . . .	Token.
Maple Valley . . . . .	Pulcifer.	Wheaton . . . . .	Arpin, <i>Pres.</i>
		Windsor . . . . .	Albertville.
			Morrisonville.

WYOMING.

CONGREGATIONAL CONFERENCE, Organized, 1892. OFFICERS: Rev. George Datzell, Jireh, moderator; Rev. S. Burman Long, Lusk, statistical secretary; Rev. W. B. D. Gray, Cheyenne, treasurer. Session, 1914: Douglas, Oct. 21-23.

CHURCHES		CLERKS		MINISTERS		MEMBERS				ADMITTED			REMOVED			BAPT.		Fam.		
Cities or Towns	Org.	Names	Names	Ord.	C'd	Ma.	Fe.	To.	Ab.	C.	L.	To.	Di.	L.	R.	To.	Ad.	Inf.	Fam.	
1 Aladdin,	1911	Mrs. F. H. Mann,	Daniel W. Tracy,	'89	'11	15	29	44	0	4	1	5	3	2	0	0	5	0	3	100
2 Big Horn,	1888	Mrs. Minnie Custis,	Robertson MacFayden,	'09	'13	19	42	61	18	5	3	8	0	0	0	0	4	0	25	40
3 Big Piney,	1907	Miss Ursula Tanner,	Daniel D. Reese,	'08	'11	3	10	13	6	0	0	0	0	0	0	0	0	0	0	25
4 Boulder,	1910	Miss Anna Evans,	Daniel D. Reese,	'08	'11	6	6	12	0	1	0	1	0	0	0	0	0	0	0	160
5 Buffalo,	1884	Robert Rose,	Charles Gray Miller,	'94	'09	22	97	119	47	0	2	2	0	0	0	0	0	0	0	300
6 Cheyenne,	1869	Clyde M. Snow,	John J. Shingler,	'88	'13	131	237	368	82	7	12	19	1	14	0	15	2	7	0	80
7 Dayton,	1893	Charles M. Thorn,	John E. Hughes,	'04	'11	11	34	45	13	1	1	2	0	0	8	1	0	0	0	150
8 Douglas,	1887	Dea. H. S. Datesman,	George W. Fogg,	'07	'13	37	76	113	26	0	8	8	0	5	0	5	0	0	0	5
9 Eden,	1910	Mrs. Jessie White,	[Supplied.]			3	2	5	0	0	0	0	0	0	0	0	0	0	0	0
10 Glendo, Horse Shoe Union,	1903	Mrs. Ella A. Haggie,*	[Nelson W. Crowell, <i>Chris.</i> ] <sup>b</sup>	'90	'11	3	4	7	0	0	0	3	0	0	0	0	0	0	0	25
11 Green River,	1886	Charles Nicoll,	Jan J. Le Fevre,	'11	'12	8	26	34	4	2	2	4	0	0	0	0	0	0	0	50
12 Lander,	1908	Joseph H. Sharp,	Noel J. Breed,	'13	'13	26	60	86	26	5	12	17	0	0	0	0	4	3	45	
13 Lusk,	1886	Mrs. Jesse L. Hall,	S. Burman Long,	'10	'11	24	71	95	11	16	18	34	0	2	0	2	1	29	150	
14 Node,	1913	Mrs. Ernestine Sablin,	[Supplied.]			16	12	28	0	13	15	28	0	0	0	0	0	0	40	
15 Ohlman,	1913	Mrs. Fred Owen,	[Mrs. Annie M. Hughes, <i>Loc.</i> ] <sup>c</sup>	'13		7	10	17	0	17	0	17	0	0	0	0	0	0	0	14
16 Pinedale,	1907	S. V. Hoff,	Daniel D. Reese,	'08	'11	8	21	29	8	2	0	2	1	0	0	1	2	0	0	50
17 Prairie Center,	1913	Frank Grooms,	C. Edwin Carter,	'08	'13	10	18	28	0	28	0	28	0	0	0	0	0	10	0	12
18 Rock Springs,	1881	Charles W. Crofts,	Franklin C. Lewis,	'94	'05	27	62	89	20	21	7	28	0	4	5	9	10	25	165	
19 Sheridan,	1891	Mrs. E. De La Rue,	John H. Andrews,	'97	'13	45	112	157	29	23	17	40	2	0	1	3	8	3	225	
20 Shoshoni,	1906	Miss Alice Porter,	Harry H. Pollard,	'10	'13	18	37	55	18	0	2	2	0	1	0	1	0	0	35	
21 South Flat,	1909	John F. Foley,	[Thomas Gordon, <i>Loc.</i> ] <sup>c</sup>	'13		3	7	10	2	0	0	2	0	0	0	0	0	0	0	10
22 Superior,	1910	Mrs. G. E. McDonald,	C. Edwin Carter,	'08	'13	8	11	19	13	0	3	3	0	0	0	0	0	0	0	75
23 Van Tassel,	1912	Miss Letitia Elliott,	Robert F. Paxton,	'08	'13	5	16	21	2	4	1	5	0	0	1	1	0	1	0	40
24 Wheatland,	1895	Mrs. M. J. Allen,		'87	'11	35	68	103	27	3	9	12	0	3	0	3	2	0	65	
25 Worland,	1908	Mrs. George Davis,				10	21	31	8	1	0	1	0	0	0	0	0	1	0	15

<sup>b</sup> Keeline.

<sup>c</sup> Orin.

MEMBERSHIP: No. of males, 500; No. of females, 1,089. Total, 1,589. Absent, 360. Additions,—on confession, 156; by letter, 119. Total, 275. Removals,—death, 7; dismission, 37; revision, 29. Total, 64.

BAPTISMS: Adults, 57; infants, 76. FAMILIES: 1,901. SUNDAY SCHOOLS: Members, 1,789.

CHURCHES IN WYOMING UNITED IN SUPPORT OF A PASTOR.

Church.	United with
Big Piney and Boulder	Pinedale.
South Flat	Worland.
	Van Tassel
	Church.
	United with
	Prairie Center.

SUNDAY SCHOOLS		OFFERINGS FOR THE BENEVOLENT SOCIETIES										SALARIES, VALUES, ETC.									
Supernatendents		Members	Young People's Societies, Mem.	Men's Organizations	CHURCH TREASURERS	A. B. C. F. M.	Woman's Boards	Congl. Ed. Soc.	Congl. Church Bldg. Society	Congl. Home Miss. Soc.	Am. Miss. Association	Congl. S. S.	Ministerial Relief	Totals	Other Congregational Members	Unionominal Gifts	Home Expenses	Salaries	Value Church Property	Investment Funds	Amount of Debt.
1	Daniel W. Tracy,	151	0	0	Mrs. E. B. Houtz,	\$1	80	80	80	75	80	81	80	53	80	1000	15,500	3,800	0	155	
2	Mrs. Amanda Jackson,	60	20	0	Mrs. A. Schneider,	0	0	0	0	12	1	5	0	17	20	10	500	11,000	0	0	
3	Miss Edith Carpenter,	40	0	0	Mrs. Jean Boyer,	2	1	1	1	3	1	4	1	15	0	0	250	4350	0	0	
4	Mrs. Ruth DeNise,	35	0	0	0	0	0	0	0	0	0	0	0	2	0	0	100	150	0	0	
5	Mr. Y. Earl Griggs,	170	0	244	Murray Patch,	2	1	3	1	7	1	3	2	21	0	64	2,395	11,200	12,000	0	1,800
6	Frank H. Westcott, m	250	72	0	H. D. Gleason,	5	57	19	40	116	18	63	20	391	0	107	4,346	2,000	36,000	0	800
7	Mrs. John E. Hughes,	55	30	0	Ralph Veach,	1	0	1	5	15	1	6	3	35	0	0	606	1800	4,700	0	0
8	H. R. Daniels,	65	0	0	J. C. Anspoker,	11	30	4	1	2	4	7	4	8	0	0	1,756	11,200	7,000	0	0
9	Oscar White,	15	0	0	Nathan Hodson,	0	0	0	0	2	0	0	0	3	0	0	0	0	0	0	0
10	Mrs. Daisy Bennett,	50	0	0	Mrs. Ella A. Haggard,	2	1	1	1	1	1	1	1	11	0	31	160	4225	1,000	0	0
11	Mrs. E. J. Hines,	83	0	0	0	0	0	0	0	0	0	0	0	46	0	1,000	11,000	5,000	0	0	
12	Prof. P. W. Pypoon,	135	47	0	Besse L. Hall,	7	0	1	2	7	1	16	1	31	0	0	583	11,200	1,550	0	0
13	Mrs. L. H. Mayers, m	135	36	0	Fred Christensen,	0	0	0	0	15	4	6	1	46	0	67	1,400	1,000	6,000	0	0
14	Chester C. Quidey,	56	0	0	Mrs. Chas. Hilton,	2	0	0	0	0	0	0	0	2	0	0	500	0	0	0	0
15	Mrs. Fred Owen,	45	0	0	E. E. Richardson,	2	17	1	2	5	1	2	1	31	0	5	1,800	1300	3,600	0	500
16	Mrs. B. Chapman,	40	0	0	0	0	0	0	0	0	0	0	0	0	0	27	4200	0	0	0	
17	Frank Grooms,	102	40	0	George W. Ave,	0	0	1	2	3	1	2	1	16	6	10	950	11,000	7,000	0	0
18	Miss Eleanor Clark,	20	0	0	Carroll D. Thorn,	13	6	1	9	25	1	14	1	80	0	0	4,950	1,800	15,000	0	11,200
19	D. C. Wentzell,	180	20	0	Mrs. L. E. Blackwell,	5	21	2	3	9	2	3	2	28	0	11	851	11,000	5,000	0	180
20	George F. Peck,	56	0	0	Mrs. L. E. Crowell,	0	0	0	0	0	0	0	0	3	0	0	0	0	0	0	0
21	0	0	0	0	Earnest Hood,	2	2	1	1	3	1	1	1	12	0	0	478	11,000	42,500	0	0
22	D. E. McCurtain,	50	20	225	Mrs. E. A. Elliott,	0	0	0	0	0	0	0	0	0	0	0	750	11,000	12,000	0	0
23	Miss Letitia Elliott,	46	0	0	Herbert M. Dillon,	10	4	3	7	20	3	7	1	55	0	0	2,500	11,000	12,000	0	0
24	Miss Margaret Dillon,	105	60	0	Miss Lulu Robertson,	0	0	0	0	1	0	0	0	1	0	0	160	0	2,200	0	610
25	0	0	0	0	0	0	0	0	0	0	0	0	0	0	0	0	0	0	0	0	0

† Missionary aid to salary. \* No parsonage.

<sup>a</sup> **Orin.** special Congregational gifts (2), \$26; undenominational gifts (8), \$305. Grand total (22), \$1,337.

Young People's Societies: Societies, 8; members, 309.  
 Boys' Organizations: Societies, 4; members, 84.  
 Conferences: American Board (churches, 18), \$132; Woman's Boards (12), \$131;  
 Congregational Education Society (15), \$16; Congregational Church Building Society (15), \$83; Congregational Home Missionary Society (21), \$287; American Missionary Association (15), \$15; Congregational Sunday-School and Publishing Society (19), \$183; Ministerial Relief (15), \$80. Total (22), \$1,006. Other and

Home Expenses: No. of churches reporting, 25; amount, \$26,686;  
 Churches, 3; Members, 241; Sunday School Members, 171; Young People's Societies, Members, 58; Benevolence, \$74; Value of Property, \$1,850.  
 Deacons: Home Expense, \$9,704; Amount of Debt, \$5,316.

For Fifth-Year Statistics see General Summaries.

TABULAR VIEW OF THE MISSIONS OF THE A. B. C. F. M. FOR THE YEAR 1912-13.

MISSIONS	When established	Stations	Outstations	MISSIONARIES					NATIVE LABORERS					CHURCH STATISTICS				
				Ordained	Physicians and men not ordained	Single women	Wives	Total missionaries	Ordained preachers	Unordained preachers	Teachers	Other native laborers	Total native laborers	Places of regular meeting	Organized churches	Communicants	Added by confession, 1912-13	
South Africa:																		
Zulu Branch . . .	1835	10	90	9	1	7	9	26	12	14	133	486	645	246	26	6,307	560	
Rhodesian Br. . .	1893	2	5	3	5	3	7	18	...	4	11	9	24	62	2	236	6	
W. Cent. Africa . .	1880	5	32	8	4	9	10	31	...	43	139	49	231	46	5	948	116	
European Turkey <sup>1</sup>	1859	6	52	13	...	8	12	33	16	16	57	17	106	61	21	1,640	126	
Western Turkey <sup>1</sup> .	1819	6	97	20	6	26	24	76	41	32	336	41	450	124	44	4,384	175	
Central Turkey . . .	1847	6	61	8	3	18	10	39	17	28	259	58	362	65	37	6,835	157	
Eastern Turkey . .	1836	5	95	11	3	19	14	47	25	39	234	48	352	88	51	3,098	143	
Marathi . . . . .	1813	10	144	11	3	19	12	45	41	41	270	84	436	165	60	7,699	382	
Madura . . . . .	1834	10	353	18	2	7	17	44	27	9	504	258	798	428	35	7,610	395	
Ceylon . . . . .	1816	6	23	3	3	4	5	15	11	16	369	90	486	48	21	2,170	109	
Foochow . . . . .	1847	5	98	11	6	15	14	46	9	72	157	61	302	117	73	2,616	355	
South China <sup>1</sup> . . . .	1883	1	41	2	...	3	2	7	2	45	40	31	118	48	3	5,000	365	
North China . . . .	1851	7	89	17	5	25	21	68	6	60	107	77	250	100	11	4,355	335	
Shansi . . . . .	1882	2	16	5	3	5	5	18	...	19	37	33	89	36	2	386	126	
Japan <sup>2</sup> . . . . .	1869	12	55	19	1	27	19	66	63	66	...	20	149	...	152	21,170	410	
Philippines . . . . .	1903	1	12	1	1	...	2	4	...	3	7	...	10	7	1	104	11	
Micronesia <sup>3</sup> . . . . .	1852	5	38	4	...	3	4	11	19	41	34	13	107	150	36	5,126	...	
Mexico <sup>1</sup> . . . . .	1872	4	52	2	1	6	3	12	2	3	16	3	24	24	14	1,156	36	
Spain <sup>1</sup> . . . . .	1872	1	15	2	...	2	1	5	3	5	18	2	28	28	8	247	44	
Austria . . . . .	1872	1	66	2	...	...	2	4	18	9	...	5	32	64	27	2,065	109	
Totals . . . . .		105	1434	1696	477	2066	1936	615	312	565	2,728	1,388	4,999	1,907	629	83,152	3,990	

<sup>1</sup> Last year's report.<sup>3</sup> In part figures of 1911.<sup>2</sup> Mission and Kumi-ai combined.<sup>4</sup> Eight of whom are physicians.

## TABULAR VIEW OF THE MISSIONS OF THE A. B. C. F. M. FOR THE YEAR 1912-13.

MISSIONS	CHURCH STATISTICS						EDUCATIONAL STATISTICS						
	Adherents	Sabbath schools	Sabbath school membership	Theological and training schools	Students for the ministry	Colleges	Students	Boarding and high schools	Pupils	Other schools	Pupils	Total number under instruction	Native contributions
South Africa:													
Zulu Branch . . . . .	18,750	53	2,981	1	16	1	110	2	210	67	5,125	5,491	\$13,526
Rhodesian Br. . . . .	559	3	200					3	115	2	167	489	111
W. Cent. Africa . . . . .	9,500	7	3,050							16	4,327	4,327	143
European Turkey <sup>1</sup> . . . . .	1,310	61	2,839	1	4	1	89	4	256	18	439	788	6,148
Western Turkey <sup>1</sup> . . . . .	16,131	126	10,224	1	3	4	1,095	12	1,737	138	6,592	9,427	85,738
Central Turkey . . . . .	21,762	79	14,149	1	9	3	572	18	1,526	120	5,561	7,478	40,828
Eastern Turkey . . . . .	13,930	83	6,489	2	12	2	495	16	639	121	6,429	7,575	15,612
Marathi . . . . .	13,972	190	7,881	1	34			19	2,200	152	4,705	6,905	2,996
Madura . . . . .	23,657	297	10,303	1	70	1	125	7	1,341	261	11,137	12,615	19,791
Ceylon . . . . .	3,475	77	3,996		2	1	156	3	439	116	10,699	11,291	15,015
Foochow . . . . .	6,137	63	2,359	2	11	2	75	6	489	89	2,188	2,753	10,101
South China <sup>1</sup> . . . . .	5,000	4	300					2	78	18	581	659	1,500
North China . . . . .	9,920	16	1,312	1	14	3	120	18	745	64	1,057	1,947	3,536
Shansi . . . . .	1,181	9	644				6	6	277	12	302	585	1,282
Japan <sup>2</sup> . . . . .	25,000	68	3,173	1	27	2	1,000	5	356	15	667	2,050	62,549
Philippines . . . . .	100	6	191							6	239	239	126
Micronesia <sup>3</sup> . . . . .	7,000	52	1,840	1	36			5	415	49		2,790	6,135
Mexico <sup>4</sup> . . . . .	3,417	20	901	1	5	1	50	2	320	3	325	650	10,779
Spain <sup>1</sup> . . . . .	3,120	10	590					1	78	14	813	891	4,916
Austria . . . . .	6,500	45	675										7,831
Totals . . . . .	193,742	1,269	74,100	14	213	21	3,923	129	11,191	1,311	61,353	78,973	883,068.96

<sup>1</sup> Five of whom are physicians.<sup>2</sup> Six of whom are physicians.<sup>3</sup> Twenty-seven of whom are physicians.<sup>4</sup> Including last year's contributions from European Turkey.

## SUNDAY SCHOOLS, INDEPENDENT AND MISSIONARY.

"C" indicates schools counted in State Schedules.

ALABAMA.		Name	Membership
Name	Membership	Trinity, Center,	20
Fort Davis, Cotton Valley,	25	Tulare, Walnut Grove,	40
Joppa,	60	Wahloke, <i>Armenian</i> , <b>Reedley</b> ,	20
Talladega, Thorn Hill,	49	<i>German</i> , <b>Reedley</b> ,	40
McCannville,	42	Total, schools, 38; membership,	1,155
Annie Williams,	34		
Needmore,	33		
Total, schools, 6; membership,	243		
		<b>CALIFORNIA (SOUTHERN).</b>	
		Bakersfield, Ordena Union,	25
		<i>Mexican</i> Cong'l,	25
		Fairview Mission,	15
		Greenfield Cong'l,	40
		Bay City, Mission,	25
		Brea, Cong'l,	70
		Chino, <i>Mexican</i> ,	25
		Daggett, Mission,	35
		Delhesa, Japatul,	25
		Del Mar, Union,	15
		Devore, Union,	10
		Dulzura, Mission,	15
		Encinitas, Union,	20
		Helix, Spring Valley Cong'l,	20
		Hesperia, Union,	18
		Klau, Sunderland Union,	15
		El Segundo, Standard Park,	10
		La Mirado,	25
		Little Rock, Union,	30
		Ludlow, Union,	20
		Los Alamitos, Bixby Union,	15
		Los Angeles, Athens Cong'l,	55
		Angeles Mesa Cong'l,	35
		Bethlehem, <i>Mexican</i> ,	40
		<i>Chinese</i> Cong'l,	75
		<i>Japanese</i> Cong'l,	25
		Maricopa, Kerto Union,	40
		Ocean Beach, Cong'l,	105
		Ontario, <i>Mexican</i> ,	15
		Mountain View,	30
		Oro Grande, Union, <b>Halleck</b> ,	25
		Otis, Union, <b>Yermo</b> ,	22
		Palmdale,	41
		Pasadena, Linda Vista,	39
		<i>Japanese</i> ,	22
		Pomona, <i>Mexican</i> ,	26
		Perry, Union,	25
		Poway, Cong'l,	45
		Riverside, <i>Japanese</i> ,	15
		San Bernardino, Arrowhead,	15
		Santa Barbara, <i>Japanese</i> ,	18
		San Diego, <i>Japanese</i> ,	25
		Victorville,	26
		Bellmount Union,	15
		Zelza,	16
		Total, schools, 45; membership,	1,291
		<b>COLORADO.</b>	
		Arriba, Cox,	50
		Diller,	15
		Riverside,	19
		Atchee,	30

## ARIZONA.

Courtland,	30
Crown King,	30
Dewey,	36
Dragoon,	30
Fort Thomas,	55
Mayer,	38
Rucker's Canyon, <b>Courtland</b> ,	50
Total, schools, 7; membership,	269

## ARKANSAS.

Little Rock, Forrest Park Union,	100
----------------------------------	-----

## CALIFORNIA (NORTHERN).

Alameda, Cal. Girls' Training School,	30
Bieber,	30
Blocksburg,	20
Blue Canon,	19
Bowman,	25
Cachil Dehe, Maranatha, <b>Colusa</b> ,	37
Carlotta, Cuddeback,	40
Cottonwood, Lone Tree,	22
Clio, Sulphur Spring,	14
Dinuba, 1st <i>German</i> Cong'l,	43
East Gridley, Union, <b>Gridley</b> ,	65
Elk River, <b>Eureka</b> ,	30
El Verano,	25
Garberville,	25
Glencoe,	7
Glen Frazer,	30
Herold,	15
Juniper,	30
Lone Star,	50
Lovelock, Union,	20
Lookout,	35
Meridian,	40
Mills, Kinney Union,	34
Michigan Bluff,	14
Minersville,	15
Monticello,	15
Modesto, Paradise Gardens,	60
Mount Eden,	24
Mount Hamilton,	10
Oakland, Mayflower,	75
Pepperwood,	25
Ripon, Weston,	41
Sebastopol, Pleasant Hill Union,	40
Schellville, Tulavita,	30



Name	Membership	Name	Membership
Avon,	18	Sulphur Springs, William's Fork,	35
Bovina,	22	Telluride, Pandora	46
Fairview,	18	Trinidad, Piedmont,	21
Boyero,	25	Tuttle,	50
Brighton, County Home,	50	Ward,	20
Darlow,	16	Watkins, Indian Mount,	38
Broomfield, Wesley Chapel,	50	Whitewater, Pride,	25
Buena Vista, Freegold,	31	Purdy Mesa,	50
Clark, Moon Hill,	19		
Collbran, Clover,	19	Total, schools, 83; membership,	2,965
Colorado Springs, Wolfe Chapel,	45		
Cortez, Blue Door,	76	<b>CONNECTICUT.</b>	
Lake View,	15	Bridgeport, Bethany,	93
Deep Creek,	70	Fairfield, Faith Chapel, <b>Bridgeport,</b>	117
Denver, Berkley, <i>Swedish,</i>	41	Hope Chapel,	31
Branch 2d Church,	80	Hartford, Village St. Mission,	223
Maple Grove,	60	Warburton Chapel,	171
Olivet,	35	Lyme, South Lyme, Union,	35
Washington Park,	55	Mansfield, Atwoodville, <b>Mansfield Ctr.,</b>	30
Derby,	30	New Canaan, Ponus St., Union,	52
Eaton, West Eaton,	45	New Haven, Shelton Av.,	226
Edwards,	12	Welcome Hall,	290
Englewood, Castlewood Union,	58	Norwalk, W. N. Union, New Canaan,	30
Eureka,	6	West Hartford, Elmwood, <b>Elmwood,</b>	73
Falcon,	30	Wethersfield, Griswoldville Union,	80
Flagler, Albright,	40		
Ashgrove,	18	Total, schools, 13; membership,	1,151
Huntley,	35		
Huntzinger,	40	<b>FLORIDA.</b>	
Prairie Home,	32	Ariel,	35
Texarkana,	27	Boggy,	70
Fremont,	18	Camp Walton,	40
Fruita, High Point,	40	East Fort Myers,	65
Galeton,	35	Garner's,	65
Gateway, Sinbad,	12	Little River, Piney,	40
Genoa, Plainview,	30	Mary Esther, Pryor's,	25
Union,	52	Palmdale,	35
Grand Lake,	33	Shiloh,	50
Green Mt. Falls,	90	West Tampa, Ivy St.,	35
Hayden, Upper Hayden,	30		
Highland Lake, Victor,	17	Total, schools, 10; membership,	460
Larkspur,	30		
Lay,	19	<b>GEORGIA.</b>	
McCoy,	38	Atlanta, Berean,	103
Merino, <i>German,</i>	32	United,	198
Molina, Georgia Mesa,	27	Scripta, Shoal Creek,	80
Montrose, Bostwick Park,	35	McIntosh, Hammond,	73
Morrison, Girls' Industrial Home,	123	Mineral Bluff, Cain,	68
Mount Carbon,	30	Swainsboro,	69
Norton, Gain,	50	Wayeross, Bay,	49
Pagoda,	11	Beaver Dam,	35
Paonia,	33		
Paradox, Bedrock,	12	Total, schools, 8; membership,	675
Lasal,	14		
Reed,	11	<b>IDAHO (NORTHERN).</b>	
Pueblo, Baxter Station,	19	Avon, Union,	61
Chamberlain and Wylie Add'n,	30	Bayview, Union,	16
East Second St.,	45	Beeler,	21
Pyramid,	16	Benwah, Union,	20
Raven, East Divide,	30	Black Lake, Midway,	28
Sedgwick, <i>German,</i>	55	Blanchard, Blanchard Valley,	31
Seibert, East Fairhaven,	30	Spirit Valley,	15
West Fairhaven,	18	Chileo, Union,	30
Hackberry,	50	Clagstone, Union,	19
Menafee,	60	Coolin, Reider Creek,	36
Pleasant Plain,	45	Garwood, Rimrock Union,	50
St. Elmo,	27		
Shaw, Beulah,	42		
Steamboat Springs, Slate Creek,	51		
Stratton, Carey,	75		
Endeavor,	30		

Name	Membership
Hayden Lake, Forty Nine,	35
Kellogg, Silver King,	15
Westside,	50
Kingston, Union,	29
Newport,	39
Sagle, Algome,	50
Treffrey,	20
Valley, Cary's Ferry,	25
Woodside, Mason Union,	10
Worley, Union,	30
—	—
Total, schools, 21; membership,	633

## IDAHO (SOUTHERN).

Boise, Borah Dist.,	14
Dunean,	26
West Side,	34
Bruneau, Little Valley,	30
Caldwell, Canyon,	34
Council, Cottonwood,	24
Eagle, New Hope,	32
Ellis,	16
Goldburg,	16
Grand View, Lower Grand View,	15
Hot Springs,	15
Indian Valley, Richland,	18
Kimama, <b>Dietrich</b> ,	14
Lardo, Star Dist.,	22
Malta,	25
Idahome,	32
May, Hooper,	12
Meridian, Lower Fairview,	62
Upper Fairview,	28
Murphy,	14
Patterson, Patterson Gulch,	15
Roy, Lonagan Springs,	21
Sublette,	31
—	—
Total, schools, 23; membership,	553

## ILLINOIS.

Alton,	50
Argo,	20
Belgium, Kellyville, <b>Westville</b> ,	75
Beverly, East Union,	40
Canton, Prospect Heights,	50
Orendorf,	90
Carlinville, Hazelwood Union,	40
Chesterfield, Albany,	48
Chicago, Armour,	550
Austin, <i>Swedish</i> ,	220
Bridgeport, <i>Swedish</i> ,	45
Christiana Av.,	95
Drexel Av., <i>Chinese</i> ,	30
Fortieth Av.,	100
Forty-Second Av.,	210
North Av.,	90
Second,	110
Dalzell,	50
Dixon, West Side,	20
Fairview, Tunnel Hill,	20
Fall Creek, <b>Puyson</b> ,	30
Granville, West Side,	100
Oglesby, Deer Park,	40
Sandoval, Stewart,	40
Summit, Wentworth Chapel,	30
Villa Park, <b>Elmherst</b> ,	47
—	—
Total, schools, 26; membership,	2,240

## INDIANA.

Name	Membership
East Glen, <b>Terre Haute</b> ,	50
East Mt. Carmel,	23
La Crosse,	120
—	—
Total, schools, 3; membership,	193

## IOWA.

Almont,	35
Arion, Paradise Center,	50
Britt, Upper Flatten,	70
Collins, Ashton Chapel,	65
Council Bluffs, Woodbury Ave.,	65
Delhi, Baychurch,	40
Des Moines, Waveland Park,	90
Dubuque, Eagle Point,	25
Dunlap, Nelson Union,	30
Elkader, Pleasant Prairie,	25
Emmetsburg, Osgood, <b>Osgood</b> ,	40
Goose Lake,	50
Iowa City, Bethlehem,	60
Larchwood, Granite, <b>Granite</b> ,	40
Marshalltown, South West Mission,	50
Montour, Pleasant Grove,	70
Nashua, Bradford,	65
Newell, Coon Tp.,	27
Sulphur Springs, <b>Sulphur Springs</b> ,	48
Newton, North Newton,	60
Polk City, Lincoln, <b>Granger</b> ,	45
Sioux City, Glenn Hill,	25
—	—
Total, schools, 22; membership,	1,075

## KANSAS.

Anthony, Rural,	70
Valley Forge,	70
Collyer, Saline Valley,	40
Douglass, Bodare, <b>Augusta</b> ,	57
Downs, Corinth,	60
Fredonia, Maple Grove,	45
Centralia,	55
Geneva, Carpenter,	35
County Line, <b>Carlyle</b> ,	76
Independence, Agganippi,	112
Lenora, Wakeman, <b>Dellvale</b> ,	55
Linwood, Villa Eden,	45
Maple Hill, Vera, <b>Paxico</b> ,	21
Museotah, Brush Creek,	54
Parsons, Sunbeam,	59
Rosedale, Plymouth,	81
Russell, Saline,	40
Stockton, Mt. Vernon,	70
Topeka, College Hill, <b>Sta. B</b> ,	30
Valencia, Plymouth,	40
Wabaunsee, Tabor Valley, <b>Zeandale</b> ,	25
—	—
Total, schools, 21; membership,	1,143

## KENTUCKY.

Emlyn, Union,	75
Ludlow, Fairview, <b>R.D. 2</b> ,	90
—	—
Total, schools, 2; membership,	165

## LOUISIANA.

Arcola,	85
Calhoun, Carlton,	25

Name	Membership
Kinder, Langley,	60
Nash, Equality,	25
New Orleans, Central Mission, Planving Memorial,	20 33
Opelusas, Hollier,	20
Vinton, Nebblets Bluff,	30
Total, schools, 8; membership,	298

## MAINE.

Ashland, South School,	20
Eustis,	20
Flagstaff,	16
Garfield, <b>Ashland</b> ,	25
Horsebrook, <b>Ashland</b> ,	30
Mexico, Grand Union, <b>Hale</b> ,	40
North Gorham,	50
Roxbury, Frye, <b>Frye</b> ,	26
Roxbury,	20
Sheridan, Union,	15
Sherman Station,	39
Spring Grove, <b>Eustis</b> ,	25
Stratton,	50
West Gorham, Union, <b>Gorham</b> ,	35
Worster Ridge, <b>Worster, Ashland</b> ,	30
Total, schools, 15; membership,	471

## MASSACHUSETTS.

Attleboro, Briggs Corners,	C
Dodgeville,	C
Dedham, Riverdale,	C
Everett, Tileston St. Mission,	C
Lowell, Coburn Union Mission,	C
North Attleboro, New Boston,	C
Total, schools, 6.	

## MICHIGAN.

Beaver Creek,	40
Beulah, Union,	60
Breckenridge, Union Bible School,	60
Boonville,	35
Center Plains,	38
Churchills,	40
Clearbrook,	35
Creswell,	40
Demerly,	36
Detroit, Pilgrim Bible School,	145
Edgemere,	25
Edwards,	55
Finkton,	35
Gibraltar,	34
Gordon,	40
Grange Hall,	25
Greenwood,	45
Hampton,	31
Hatfield,	40
Hitchcock,	20
Iroquois,	30
Kaleva,	50
Kenney,	16
Lane End,	14
Langport, Union,	70
Liberty, Union,	10
McCormack,	20
Madison,	40

Name	Membership
Murner,	45
Neebish,	18
North Crystal,	27
Ogontz,	15
Packard,	35
Peoples,	30
Quick,	40
Rockery,	25
Rock Lake,	10
Schenck,	15
Spangler, Union,	17
Springdale, Union,	30
Thornville, Union,	75
Torch Lake,	35
Town Line,	35
Townsend,	35
Union,	20
Vance,	35
Wellston, Union,	32
Westwood,	70
Wilson,	35
Total, schools, 49; membership,	1,868

## MINNESOTA.

Ada, Berg,	40
Alywood, Forest,	12
Albert, <b>Morris</b> ,	35
Anoka, Fair Oaks Br., <b>Constance</b> ,	15
Trout Brook Union,	40
Arago,	30
Forestry,	40
Arco,	35
District No. 18,	10
Backus, Harriet S. H., <b>Pine River</b> ,	30
Badoura, <b>Chamberlain</b> ,	20
Bagley, Forest,	15
Holst,	55
Bain,	25
White Elk,	25
Little Pine,	22
Barnesville, Prairie View,	45
Bartlett, <b>Verndale, R.F.D.</b> ,	30
Baudette, Meadows,	16
Benson, Lake Hazel,	22
Bertha, Wyeoma S. H.,	35
Browerville, Union Heights,	50
Brownton, Sumter, <b>Sumter</b> ,	32
Burtrum, Davies S. H.,	26
Butterfield, Bissell,	45
Holte S. H.,	35
Carp,	25
Caribou, Wilbur Mission,	75
Callaway, Union,	30
Cedar Park, Blackduck, <b>Blackduck</b> ,	26
Cedar Spur, Mission,	15
Columbus, <b>Wyoming</b> ,	37
Cook,	25
Cyphers,	20
Crookston, Dindle, <b>R. I.</b> ,	40
Dunbar, <b>Alvwood</b> ,	20
Deerwood, Oberg S. H.,	30
Detroit, Killarney Beach,	20
Dudley, Roneby, <b>Leonard</b> ,	25
Dugdale, <b>McIntosh</b> ,	30
Eagle Bend, Pleasant Grove,	30
Edgerton, Kingsbury Dist., <b>Woodstock</b> ,	30
Elk River, Bailey's Station,	35
Meadow Vale, <b>R. I.</b> ,	30

Name	Membership	Name	Membership
Ericksburg, Christian Neighbors,	25	Pitt, Howard,	25
Excelsior, Deephaven,	40	Beach,	25
Federal Dam,	50	Pontoria, <b>Backus</b> ,	25
Gould, <b>Gould</b> ,	8	Princeton, Fisher,	35
Fertile, Woodside Union,	35	Branch,	25
Flensburg,	15	Remer,	35
Fond du Lac, Sunshine,	46	Ruffy Brook, <i>Swedish</i> , <b>Princeton, R.F.D.</b> ,	25
Frankfort, Center, <b>Grand Meadow</b> ,	30	Sandstone, Crooked Creek,	20
Freedom, Alma Union, <b>Janesville</b> ,	35	Sandy Lake, <b>Waukenabo</b> ,	30
Frontier,	20	St. Cloud, Clear Lake, <b>Clear Lake</b> ,	28
Gesperson, <b>Wyoming</b> ,	35	White Park, <b>East St. Cloud</b> ,	22
Glyndon, Averill, <b>Averill, R.F.D.</b> ,	25	St. Paul, Gladstone, <b>Gladstone</b> ,	63
Stockwood, <b>Stockwood</b> ,	20	Hazel Park,	70
Beauchamp,	35	Forest St.,	60
Gheen,	20	Mayflower, <b>New Richmond, Wis.</b> ,	85
Haekensack,	25	St. Peter, <b>Kasota</b> ,	40
North White Fish, <b>Backus</b> ,	18	Sauk Rapids, <i>Swedish</i> ,	41
Hasty, McClellan, <b>Clearwater</b> ,	50	Schlieffview,	24
Indus, Birchdale, <b>Birchdale</b> ,	15	Shevlin, Moose Union, <b>R.F.D.</b> ,	50
Izats, <b>Cove</b> ,	30	Union,	47
Jenkins, Union,	30	Berg,	25
Cottage Grove,	35	Smoky Hollow, <b>Shovel Lake</b> ,	25
Kanaranzi, <b>Ellsworth</b> ,	30	Spruce,	20
Kimberley,	30	Spencer Brook, Bradford, <b>Cambridge</b> ,	
Lamberton,	20	<b>R. 3</b> ,	15
Lake Itasca, Headwaters S. S.,	35	Staples, Hartshorn,	
Julison,	25	Branch,	30
Libby,	25	Stromen, <b>Upsala</b> ,	17
Little Falls, Hammerbeck,	40	Swanberg, <b>Pine River</b> ,	31
Leonard, Union Mission,	20	Swanville, Pleasant Hill, <b>Fawndale, R. 1</b> ,	26
Lake Alice, <b>Lake Itasca</b> ,	30	Wabedo,	20
Lake Johanna, <b>New Brighton</b> ,	49	Wadena, Wadena Prairie,	20
Loman, Bethany,	30	Walnut Grove, Boe S. H.,	40
London,		Revere,	30
Mallard,	28	Wealthwood,	38
Mankato, Decoria, <b>St. Clair</b> ,	15	West Dora, Star Lake, <b>Dent, R.F.D.</b> ,	25
Mapleton, Mapleton Branch,	35	Wicklow, Moose Hill, <b>Backus</b> ,	25
Mentor,	40	Williams,	30
Merna,	20	Norris,	35
Mildred,	35	Winona, Lakeside,	105
Minneapolis, Bethel (Pillsbury House),	130	Wolverton,	25
Drummond Hall,	125	Prieb S. H.,	30
Lake Street, Independent,	50		
Wm. Penn,	35	Total, schools, 156; membership,	5,161
Hartwell,	75		
Neutral,	35		
New Duluth, Plymouth,	30		
New Richland, Root,	40		
Matawan, <b>Freeborn</b> ,	50		
Mayflower,	35		
Holbrook, <b>Otisco</b> ,	25		
Russ,	35		
New Ulm, West Newton, <b>R. 1</b> ,	20		
New York Mills, Davies, <b>Davies</b> ,	25		
Northfield, Greenvale,	15		
Sunny Side,	15		
Maple Grove Union,	60		
Stone S. H.,	25		
Waterford,	15		
Nymore, Ogema, <b>Ogema</b> ,	50		
Odin, Union,	50		
Ogema, Union Mission,	20		
Ogilvie, Ogilvie Independent,	50		
Park Rapids, Wildwood,	35		
Brice,	30		
Green Valley,	20		
Page,	20		
Pelican Rapids, Bangor Union,	60		
Pegreat, Lemphill, <b>Lemphill</b> ,	25		
Pine City, St. Croix,	27		
Pinewood,	30		

MISSOURI.	
Eldon, Saline, Union,	46
Joplin, Smelter Hill,	60
Cave Springs,	50
Kansas City, Elmwood,	93
Maplewood, Chapel S. S., <b>St. Louis</b> ,	75
Neosho, Hannum's Union, <b>R. 5</b> ,	25
Springfield, Pilgrim,	50
Blackman,	35
Lakeview Union,	60
Webster Groves, Brentwood,	52
South Webster,	66
Total, schools, 11; membership,	612

MONTANA.	
Alkali,	12
Big Horn,	20
Big Wall,	28
Black Lodge,	30
Boyd,	40
Bloomfield,	28
Bremjer,	20

Name	Membership
Burns Creek,	30
Busteed,	25
Cabin Creek,	35
Coal Creek,	18
Clark,	13
Delphia,	20
Dry Forks,	35
Elgin,	80
Finden,	10
Gibson,	40
Goldstone,	25
Happy Hour,	35
Hedge's Basin,	20
Hidden Water,	40
Hine District,	20
Japan,	20
Keyser Creek,	25
Limington,	15
Medicine Rocks,	35
Owens,	25
Ramma Creek,	25
Rapids,	28
Ridgeway,	50
Ringling,	15
Surry Heights,	30
Sykes,	36
Stipek,	25
Yates,	15
West Bar,	40
Webster,	50
Waco,	15
Total, schools, 38; membership,	1,073

## NEBRASKA.

Burwell, Sioux Creek,	25
Golden Rod,	60
Gold Standard,	45
Calora, Center Valley Union,	55
Elsmere, Elsmere Union,	50
Elva, Swigert,	25
Franklin, Pleasant View Union,	26
Halsey, Rose Hill,	30
Lucy,	25
Madrid, Richland Valley,	20
Neligh, Patterson No. 72,	25
Purdum, Compton Union,	20
Taylor, Strohl,	20
Valyrang, Valyrang Union,	40
Walworth, Madison Square,	25
Wescott, Comstock,	100
Wood Lake, Cherry Valley,	25
Total, schools, 17; membership,	616

## NEVADA.

Tecoma,	15
---------	----

## NEW HAMPSHIRE.

Errol,	40
Guild,	C
Keene, George St. Chapel,	C
Marlboro, Finnish, 71 R.F.D.,	38
New Ipswich, Finnish,	50
Newport, Finnish,	32
Sharon,	18

Name	Membership
Swanzy, East,	C
Wentworth Location, Union,	20
Total, schools, 9; membership,	198

## NEW JERSEY.

Bound Brook, Chimney Rock Chapel,	
<b>Chimney Rock,</b>	10
Montclair, Pilgrim Chapel,	C
Paterson, Chapel of Auburn St. Church,	
Total, schools, 3; membership,	10

## NEW MEXICO.

Cubero,	31
Marquez,	17
Otto,	30
San Rafael,	30
Seboyeta,	25
Total, schools, 5; membership,	133

## NEW YORK.

Brooklyn, Marlborough,	60
Mayflower Chapel,	275
South Church Chapel,	443
Cortland, Chapel of 2d Church,	C
Jamestown, Kidder Chapel,	80
Patchogue, E. Patchogue,	35
Watertown,	35
Total, schools, 7; membership,	928

## NORTH CAROLINA.

Blowing Rock, Skyland Institute,	61
Duke, Beaver Dam,	31
Enfield, J. K. Brick Normal,	263
Fayetteville, Douglas Chapel,	C
Gunn Springs, Moncure,	22
Linn, Normal A. M. A., Tryon,	57
Raeform, Shady Grove,	20
Saluda, Seminary,	17
West End,	22
Total, schools, 9; membership,	532

## NORTH DAKOTA.

Alexander, Hay Draw,	30
Alsen,	25
Arrowoods, Edmunds,	30
Ashtabula,	20
Balta,	20
Berthold Reservation No. 2, Raub,	28
Billings, Liberty,	12
Binford,	30
Blaisdell,	25
Bremen,	30
Brockett,	35
Bucyrus,	30
Buffalo Springs,	18
Canfield,	20
Cartwright,	24
Cleveland, Stearns,	30
Cook, Bethel Union,	30

Name	Membership	Name	Membership
Cottonwood Lake,	12	Svea,	30
Cuba,	20	Tobacco Garden, Blue Bells,	12
Daneville,	25	Trotters,	35
Dore,	20	Underwood, Basto,	30
Doyon, Hope,	30	Velva, Snure Dist.,	25
Elsworth,	30	Wilton, Harnach,	25
Fayette,	30	Grass Lake,	35
Fessenden,	24	Williston, Garden Valley,	40
Flasher, Bethel,	20	Missouri Ridge,	40
Pleasant Valley,	25	Wild Rose,	30
Forman, Dunbar Union,	18	Windsor,	20
Garrison, Bakker,	15	Spangler,	20
Vought,	20	Wiperud,	30
Gladstone, Graber,	25	Woodworth, Putman S. H.,	21
Glen Ullin, Rocky Ridge,	25	Wyndmere, Lathrop,	32
Halliday,	17		
Hamar,	30	Total, schools, 103; membership,	2,551
Hazen,	27		
Hebron, Fairview,	18		
Hettinger, Ekanger,	25		
Hult,	20		
Hurdfield, Bostonia,	20		
Lamoine,	12		
Jamestown, Lenton,	25		
Josephine, West Antelope,	30		
Kempton,	12		
Keneston,	30		
Leigh,	30		
Leonard, Helendale Union,	27		
Libby Butte,	25		
Liberty, Union,	20		
Lostwood, Neighborhood S. H.,	22		
Maddock,	30		
Manfred,	35		
Marmarth, Austin,	18		
Union,	20		
Kirk,	39		
Marshal, Collins,	20		
Max,	15		
McCanna,	15		
Medina, Mt. Pleasant,	18		
Waltermate,	20		
Western Plain Union,	20		
Muse,	20		
Mott, Lookout Butte,	30		
Moyerville,	14		
New Rockford, Hurlburt,	25		
New Salem, Pilgrim,	25		
Oberon, West Antelope,	30		
Orr, Green,	20		
Orrin,	25		
Overly, Cary,	16		
Pierce,	50		
Plaza, Parshall,	25		
Vose Hook,	15		
Blue S. H.,	30		
Poland, Levant,	22		
Reeder, Band of Hope,	25		
Richardton, Gerber,	25		
Massey,	41		
Roseville,	15		
Ronda, Highland,	25		
Pleasant View,	25		
Sanborn, Clark City,	25		
Hillside,	35		
Sharlow,	20		
Shellsnade,	40		
Sibley Butte, Apple Butte,	18		
Silva,	22		
Smishek, Pleasant View,	25		
Stroud,	22		

OHIO.	
Cleveland, Buekeye Institute,	175
Elyria, Lake Av.,	65
Fullertown, Union, <b>Novelty, R.D. 2,</b>	55
Kirtland, Riverside Union, <b>Mentor, R.D. 3,</b>	25
Marietta, Oak Grove, <b>R.D. 2,</b>	C
Putnam, <b>R.D. 3,</b>	C
Third St. Chapel,	C
Wayne St.,	C
Richfield, Bath, <b>Peninsula, R.D.,</b>	65
Oak Hill, <b>Peninsula, R.D.,</b>	14
West Russell, <b>Chagrin Falls, R.D.,</b>	C
Total, schools, 11; membership,	399

OKLAHOMA.	
Agra, Soonerville,	89
Binger, Centerville,	50
Fern,	100
Florence,	40
Medford, Dist. 44,	35
Meridian, McKinley,	40
Pleasant Hill,	35
Navina, Rhodes,	35
Oklahoma City, Pilgrim Chapel,	125
Plymouth,	35
Payson, Payson Union,	15
Weatherford, Harmony,	40
Welsh, Fairview,	60
Maybelle,	40
Prairie View,	60
Pleasant Valley,	40
Total, schools, 16; membership,	839

OREGON.	
Agate, <b>Central Point,</b>	70
Alto Park, <b>Oswego,</b>	20
Argenti, <b>Sublimity,</b>	30
Asbestos,	30
Beagle, <b>Antioch,</b>	60
Buxton,	25
Central Point, Chapparel,	80
Cipole, <b>Sherwood,</b>	50
Derby,	35
Cascade, <b>Derby,</b>	30
Dudley,	40
Eagle Point, Reese Creek,	40

Name	Membership	Name	Membership
Ferndale, <b>Glendale</b> ,	60	Big Draw,	15
Fir Grove,	40	Branch, <b>Yankton</b> ,	35
Golden,	45	Brayton,	15
Gold Hill, Galls Creek,	70	Brushie Creek, <b>Brushie</b> ,	18
Green Mt., <b>Glendale</b> ,	50	Buffalo, Union,	35
Gaston, Spring Hill,	10	Butteview,	20
Hills Union,	40	Eagle Butte,	18
Hardscrabble, <b>Wolley</b> ,	60	Center, <b>Isabel</b> ,	28
Helping Hand, <b>Glendale</b> ,	50	Clark Union, <b>Whitney</b> ,	20
Kellogg,	30	Clark's Forks, <b>Harding</b> ,	25
Center Bend, <b>Kellogg</b> ,	10	Clark Township, <b>Whitney</b> ,	30
Eagle Point, Laurel Hill, H. D.,	10	Clifton, <b>Clifton Hyo</b> ,	40
Lewellyn, <b>Eugene</b> ,	60	Cloud, <b>Reliance</b> ,	22
Moonville, <b>Sams Valley</b> ,	30	Cody,	32
Macleay,	40	Colong,	25
Mount Pleasant, <b>Oregon City</b> ,	50	Cooper,	35
Olene,	40	Cooper School, <b>Reliance</b> ,	36
Panther Point, <b>Gunter</b> ,	40	Crandon,	20
Peyton,	40	Crooked Creek, <b>Wall</b> ,	60
Plymouth, Corvallis,	60	Dante,	35
Portland, 60th St.,	60	Dry Run, <b>Pierre</b> ,	27
Parkrose,	60	Edgewood,	30
Mt. Zion,	50	Elmira, <b>Milbank</b> ,	25
Salem, Rurd,	80	Empire, <b>Vale</b> ,	15
Stayton, Independence,	70	Fair Play,	25
Trail,	50	Fairview, <b>Geddes</b> ,	30
Central, <b>Trail</b> ,	30	<b>Marcus</b> ,	29
West Branch,	45	<b>Highmore</b> ,	35
Table Rock, <b>Central Point</b> ,	80	Falls, <b>Hot Springs</b> ,	75
Three Pines,	50	Flying-By, <i>Indian</i> , <b>Oahe</b> ,	30
Tonquin, <b>Sherwood</b> ,	40	Freedom, <b>Wlnifred</b> ,	23
Wolley,	30	Glen Dale, <b>Miller</b> ,	25
Wellen, Black Oak,	50	Glen Leavitt,	20
	—	Good Hope, <b>Crow Lake</b> ,	30
Total, schools, 45; membership,	2,100	Govert, Harmony,	26
		Gregory,	
<b>OREGON (EASTERN).</b>		Grindstone,	25
Robinette,	24	Hall, <b>Gregory</b> ,	30
		Harmony, <b>Armour, R.F.D. 1</b> ,	40
<b>PENNSYLVANIA.</b>		Haskell,	15
Philadelphia, Chapel of Snyder Av. Ch.,	C	Herrick, Branch,	28
Scranton, Sherman Av. Mission,	500	Highland, <b>Murdo</b> ,	25
	—	Holig's S. II, <b>Firesteel</b> ,	15
Total, schools, 2; membership,	500	Hoover,	31
		Hope Station, <b>Oahe</b> ,	15
<b>RHODE ISLAND.</b>		Hopewell,	19
Providence, <b>Knightsville</b> ,	C	Horse Butte,	15
Parkside Chapel,	C	Husehoe Sch.,	30
Thornton, Hughesdale Chapel,	—	Humboldt,	18
		Ida,	10
Total, schools, 3,		Jordan,	35
<b>SOUTH CAROLINA.</b>		Kelly S. H., <b>Carter</b> ,	30
Greenwood, Brewer Normal, A. M. A.,	89	Kendall, <b>Westover</b> ,	10
		Kennyon,	20
<b>SOUTH DAKOTA.</b>		Kismet,	20
Argentine,	35	Lake Port, <b>Tabor</b> ,	25
Arrowhead,	22	Lantry,	26
Arpan,	20	Lodge Pole,	35
Baraca, <b>Carter</b> ,	53	Lone Tree, <b>Firesteel</b> ,	25
Berkley,	25	Long Butte, <b>Timber Lake</b> ,	25
Bethlehem, <b>Ida</b> ,	41	Marcus,	25
Bertholdi, <b>Geddes</b> ,	32	Magdalene,	30
Beulah Center, <b>Mt. Vernon</b> ,	20	Mason, <b>Harding</b> ,	26
		Meadow, <b>Isabel</b> ,	35
		Meadowview, <b>Isabel</b> ,	25
		Medicine Butte, <b>Reliance</b> ,	
		Milboro,	33
		Mitchell, Branch,	30
		Mud Butte, <b>Sulphur</b> ,	35
		Murchison,	25
		McGinnis, <b>Isabel</b> ,	15





Name	Membership	WISCONSIN.	
Name	Membership	Name	Membership
Gig Harbor, Purdy,	30	Beloit, North Side,	85
Harper,	30	Bloomer, Fernwood,	18
Hartford, Outlook, R.F.D. 1,	40	Sunshine,	24
Hobart,	35	Bruce, District 9,	43
Husum,	35	Cloverton, Carpenters,	20
Index, Sunset Falls,	10	Cavour,	20
Kiona, Pilgrim,	35	Cornell, Eggan,	10
Kirkland, Firlock,	30	Cornucopia,	27
Juanita Union,	40	Danbury,	25
Northup,	25	Deer Creek, Union, Welcome,	40
Rose Hill,	85	De Soto, Howarth,	20
Knowlton, Union,	26	Dongola, Kruger,	30
Lake Bay,	40	Fairview,	17
Lakeside, Butte,	25	Earl,	18
Coulee,	28	Gaslyn, Lipsie Lake,	15
Sunshine,	35	Glenwood, Swedish Cong'l,	28
Lantz,	38	Gordon, Eau Claire,	37
Lester,	35	Hertel, Steves,	22
Locke, Union,	11	Kaukauna, Oak Grove,	26
East Tacoma Creek,	25	Laurel, Pleasant Hill,	40
Loon Lake, Garden Spot,	30	Maplehurst, Withee,	20
Lost Creek, Pine Grove,	25	Minong, Kimball Lake,	25
Lyle, Balch,	25	Plainfield, White School,	40
Hartland Union,	40	Parkers, Oak Grove, Hertel,	10
Kliekitat Heights,	15	Richardson,	31
Lynden, Ten Mile,	40	Roy, Sheldon,	25
Maple Valley,	35	Sampson, Oakdale, Bloomer,	48
Meadowdale,	20	Shell Lake, Rylander,	20
Meskill,	45	Strawberry,	30
Meyers Falls, Greenwood,	42	Stockbridge, Quinney,	23
Monroe, Park Place,	30	Swiss,	20
Nagrom,	35	Tripoli,	25
Newport, Diamond Lake,	28	Two Creeks, Two Rivers,	28
North Cove,	35	West Spring Green,	23
Olympia, Butler's Cove,	30	Wyeville,	55
Orin, Reidel Creek,	32		
Page, Union,	25	Total, schools, 35; membership,	1,016
Plymouth,	15		
Port Ludlow, Union,	25		
Portage, Mauray Hall,	25		
Mileta,	22		
Poulsbo, Breidablik,	25		
Breidablik Valley,	40		
Prindle,	15		
Richardson,	22		
Ruby,	23		
San de Fuca,	25		
Seattle, Bethany,	58		
Fairview,	40		
Highland,	85		
Loyal Heights,	75		
Maple Leaf,	30		
Mercer Island,	60		
Snohomish, Peacedale,	35		
Spokane, Cannon Hill,	100		
Sultan, Fern Bluff,	50		
Sumner, Kelley Lake,	35		
Tacoma, Harvard,	30		
McKinley Av.,	15		
Taylor,	20		
Tiger,	24		
Tokeland,	15		
Tumwater, Brighton Park,	35		
Two Rivers,	45		
Walla Walla, Thomas,	20		
Wallyville, Ashlock,	30		
Wauconda, Pioneer,	23		
Wauconda,	15		
Wilburton,	36		
—	—		
Total, schools, 98; membership,	2,282		

## WYOMING.

Aladdin, Brake,	15
Oak Creek,	30
Pine Creek,	20
Barnum,	40
Beulah,	20
Big Piney, Lower Cottonwood,	25
Cheyenne, Cheyenne South,	50
Chance Mont, South Fork,	21
Douglas, Upper La Prele,	25
Farrall,	30
Glendo, Cassa,	20
Greub,	35
Junction, Cottonwood,	25
Kaycee,	25
La Barge,	15
Lost Cabin,	21
Centerville,	25
Day and Fowler,	12
Fusk, Silver Spring,	40
Marbleton, New Home,	70
Mayworth,	25
Neble,	22
Node, Prairie Bell,	33
Oleson,	15
Parkman,	20
Powder River,	20
Salt Creek,	10
Shack,	30
Sussex, Union,	30

Name	Membership	Name	Membership
South Pass,	15	Kentucky,	2 165
Van Tassel, Fairview,	20	Louisiana,	8 298
Pette,	18	Maine,	15 471
Sunny Side,	21	Massachusetts,	6 C
Wahaba,	25	Michigan,	49 1,868
Waltman,	20	Minnesota,	156 5,161
Wheatland, Midway,	40	Missouri,	11 612
Muer,	40	Montana,	38 1,073
Worland, Coulter,	25	Nebraska,	17 616
Wolf Creek,	22	Nevada,	1 15
Wolton,	25	New Hampshire,	9 198
	—	New Jersey,	3 40
Total, schools, 40; membership,	1,070	New Mexico,	5 133
		New York,	7 928
		North Carolina,	9 532
		North Dakota,	103 2,551
		Ohio,	11 399
		Oklahoma,	16 839
		Oregon,	45 2,100
		Oregon (Eastern),	1 24
		Pennsylvania,	2 500
		Rhode Island,	3 C
		South Carolina,	1 89
		South Dakota,	154 4,109
		Texas,	9 503
		Utah,	8 291
		Vermont,	1 55
		Washington,	98 2,282
		Wisconsin,	35 1,016
		Wyoming,	40 1,070
			—
			1,190 42,397

## SUMMARY.

	Schools	Number
Alabama,	6	243
Arizona,	7	269
Arkansas,	1	100
California (Northern),	38	1,155
California (Southern),	45	1,294
Colorado,	83	2,965
Connecticut,	13	1,451
Florida,	10	460
Georgia,	8	675
Idaho (Northern),	21	633
Idaho (Central and Southern),	23	553
Illinois,	26	2,240
Indiana,	3	193
Iowa,	22	1,075
Kansas,	21	1,143

## ANNUAL MEETINGS IN ORDER OF DATES.

## 1914.

Hawaii,	Wailuku,	June.
Washington,	Tacoma,	Wednesday, July 22-29.
Montana,	Billings,	Tuesday, Sept. 8-10.
Idaho,	Rockland,	September.
Colorado,	Denver,	Tuesday, Sept. 22-24.
North Dakota,	Williston,	Thursday, Sept. 24-27.
North Carolina (Conference),	Raleigh,	Saturday, Sept. 26.
Missouri,	St. Louis,	Tuesday, Sept. 29, 30.
Arizona,		October.
North Carolina (Association),	Biscoe,	Thursday, Oct. 1-3.
Wisconsin,	Sparta,	Tuesday, Oct. 6.
Minnesota,	Minneapolis,	Tuesday, Oct. 6-8.
Oregon,	Forest Grove,	Tuesday, Oct. 13.
Nebraska,	Franklin,	Monday, Oct. 19-22.
Wyoming,	Douglas,	Tuesday, Oct. 20, 21.
Utah,	Salt Lake City,	Saturday, Oct. 24-26.
Georgia (Conference),	Atlanta,	Thursday, Oct. 29.
Mississippi,	Tougaloo,	November.
Alabama (Conference),	Hackleburg,	Tuesday, Nov. 10.
Connecticut,	Winsted,	Tuesday, Nov. 10, 11.
Georgia (Convention),	Augusta,	Wednesday, Nov. 18-22.

## 1915.

Alabama (Association),	Selma,	Saturday, March 27.
New Mexico,	Albuquerque,	Sunday, March 28-30.
Florida,	Jacksonville,	April.
New Jersey,	Washington, D. C.,	Tuesday, April 20.
Tennessee,	Louisville, Ky.,	Friday, April 30.
Maine,	Augusta,	Tuesday, May 4.
California (Southern),	Riverside,	Tuesday, May 11.
Kansas,	Manhattan,	
Rhode Island,		Tuesday, May 11.
Illinois,	Rockford,	Monday, May 17.
Massachusetts,	Pittsfield,	Tuesday, May 18.
Michigan,	Traverse City,	Tuesday, May 18.
New Hampshire,		
New York,	Brooklyn,	Tuesday, May 18-20.
Iowa,	Des Moines,	Tuesday, May 18.
Ohio,	Painesville,	Tuesday, May 18.
Texas,		
Pennsylvania,	Ebensburg,	Tuesday, May 18.
South Dakota,	Redfield,	Tuesday, May 18.
Vermont,	Barre,	Tuesday, May 18.
Indiana,	Marion,	Tuesday, May 18.

## CONGREGATIONAL MINISTERS IN FOREIGN LANDS.

All not designated by a star (\*) are working in connection with the American Board of Commissioners for Foreign Missions.

MINISTER AND LOCATION	Ord.	Com.	MINISTER AND LOCATION	Ord.	Com.
Allehin, George, Osaka, Japan. . . . .	'81	'82	Haskell, Edward B., Salonica, Greece. . . . .	'91	'91
*Anderson, Chas., Rob't C. [Ms.], <i>a.</i> . . . .	'74	'88	Hazen, Hervey C., Manamadura, <i>d.</i> . . . .	'67	'67
Andrus, Alpheus N., Mardin, Turkey. . . . .	'68	'68	Hazen, William, Bombay, <i>e.</i> . . . .	'97	'00
Baird, John W., Samokov, <i>b.</i> . . . .	'72	'72	Herrick, David S., Bangalore, <i>e.</i> . . . .	'94	'94
*Baldwin, T. A., Brousa, Turkey. . . . .	'67	'67	*Hill, Charles W., Hilo, T. H. . . . .	'80	'94
*Ballantine, Wm. O., M. D., Rahuri, <i>e.</i> . . . .	'85	'85	Hodous, Lewis, Foochow, China. . . . .	'01	'01
Banninga, J. J., Pasumalai, <i>d.</i> . . . .	'01	'01	Holmes, Jerome C., Sapporo, Japan. . . . .	'12	'13
Barnum, H. S., <i>a.</i> . . . .	'67	'67	Holton, Edward P., Tirumangalam, <i>d.</i> . . . .	'90	'91
Beach, Frederick P., Foochow, China. . . . .	'10	'10	Holway, Theo. T., Samokov, <i>b.</i> . . . .	'96	'01
Beard, Willard L., Foochow, China. . . . .	'94	'94	*Houlding, H. W., Tientsin, China. . . . .	'86	'97
Bennett, Henry J., Tottori, Japan. . . . .	'01	'01	House, J. H., Salonica, Greece. . . . .	'71	'72
Black, Robert F., Davao, P. I. . . . .	'02	'02	Howland, J., Guadalajara, Mexico. . . . .	'82	'82
*Bliss, Daniel, Beirut, Syria. . . . .	'55	'55	Hubbard, G. H., Ponasang, China. . . . .	'84	'84
*Bliss, H. S., President of Syrian Protestant College, Beirut, Syria. . . . .	'90	'03	Hubbard, Hugh W., Paotingfu, China. . . . .	'13	'13
Bowers, Wayne H., Bilbao, Spain. . . . .	'09	'13	Hume, Robert A., Ahmednagar, <i>e.</i> . . . .	'74	'74
Bridgman, F. B., Johannesburg, <i>c.</i> . . . .	'96	'97	Jeffery, Franklin E., Aruppukottai, Ramnad Dist., <i>e.</i> . . . .	'91	'98
Brown, G. V., Vaddukkoddai, Ceylon, Cary, Otis, Kyoto, Japan. . . . .	'99	'99	Johnson, Obed S., Canton, China. . . . .	'09	'09
Case, Alden B., Hermosillo, Mexico. . . . .	'81	'81	Jones, John P. . . . .	'78	'78
Case, Edward P., M. D., Van, Turkey. . . . .	'11	'11	Kellogg, Edwin D., Shaowu, China. . . . .	'09	'09
Chambers, W. N., Adana, Turkey. . . . .	'79	'79	King, Thomas M., Silinda, <i>g.</i> . . . .	'05	'05
Chambers, R., Bardezag, Turkey. . . . .	'70	'79	Knapp, Geo. P., Harpoot, Turkey. . . . .	'90	'90
Chandler, John S., Madura, <i>d.</i> . . . .	'73	'73	Learned, D. W., Kyoto, Japan. . . . .	'75	'75
Chandler, Robert E., <i>p.</i> . . . .	'10	'11	Leete, William R., Fenchow, China. . . . .	'12	'12
Channon, Irving M. . . . .	'88	'90	LeRoy, A. E., Adams, <i>c.</i> . . . .	'01	'01
Christie, T. D., Tarsus, Turkey. . . . .	'77	'77	Leslie, Francis H., Oorfa, Turkey. . . . .	'08	'11
Clark, Albert W., Prague, Austria. . . . .	'68	'72	Lombard, Frank A., Kyoto, Japan. . . . .	'00	'04
Clark, Alden H., Ahmednagar, <i>e.</i> . . . .	'04	'04	Lyman, James K., Marash, Turkey. . . . .	'12	'13
Clark, C. A., Miyazaki, Japan. . . . .	'87	'87	Maas, Charles H., Mejuro, Mar- shall Is. . . . .	'12	'12
Clarke, J. F., Sofia, <i>b.</i> . . . .	'59	'59	Macallum, F. W., <i>a.</i> . . . .	'90	'90
Clarke, Wm. P., Monastir, Servia. . . . .	'91	'91	Markham, Reuben H., Samokov, <i>b.</i> . . . .	'12	'12
Cobb, Edward S., Kyoto, Japan. . . . .	'04	'04	Martin, Harry S., <i>p.</i> . . . .	'08	'10
Coburn, P. L., Taikuh sien, China. . . . .	'03	'04	Mathews, Burleigh V., Battalagundu, <i>d.</i> . . . .	'08	'08
Curtis, Wm. L., Niigata, Japan. . . . .	'89	'90	Maxwell, Chas. H., <i>c.</i> . . . .	'03	'06
Crawford, L. S., Trebizond, Turkey. . . . .	'79	'79	Maynard, Harrison A., Bitlis, Turkey. . . . .	'08	'08
DeHaan, Arie B., Pangeh wang, China Delaporte, Philip A., Nauru, Micronesia. . . . .	'09	'09	McBride, Arthur A., Sholapur, <i>e.</i> . . . .	'07	'08
Dickson, J. H., Tellippallai, Ceylon. . . . .	'06	'12	Merrill, John E., Aintab, Turkey. . . . .	'09	'98
Dunning, Morton D., Kyoto, Japan. . . . .	'00	'00	Miller, John X., Pasumalai, <i>d.</i> . . . .	'03	'03
Dysart, John P., Chikore, <i>g.</i> . . . .	'99	'02	Moffatt, Robert G., M. D., Chiyaka, <i>h.</i> . . . .	'11	'11
Eastman, Vinton P., Lintsingehow, China. . . . .	'07	'08	Neipp, H. A., Ochilesio, <i>h.</i> . . . .	'04	'04
Ellis, F. W., Lintsingehow, China. . . . .	'04	'04	Nelson, Charles A., Canton, China. . . . .	'92	'92
Elwood, Willis P., Palani, <i>d.</i> . . . .	'91	'91	Newell, H. B. . . . .	'87	'87
Emrich, Richard S. M., Mardin, Tur. . . . .	'05	'05	Olds, C. Burnell, Niigata, Japan. . . . .	'01	'03
Ennis, Merlin W., Chiyaka, <i>h.</i> . . . .	'03	'03	Ostrander, L. F., Samokov, <i>b.</i> . . . .	'02	'02
Erickson, Charles T., Elbasan, Albania. . . . .	'96	'08	Partridge, E. C., Sivas, Turkey. . . . .	'98	'00
Ewing, Charles E. . . . .	'93	'94	Pedley, Hilton, Macbashi, Japan. . . . .	'89	'89
Fairbank, Edward, Vadala, <i>e.</i> . . . .	'93	'93	Peet, Lyman P., Foochow, China. . . . .	'88	'88
Fairbank, Henry . . . . .	'86	'86	Perkins, J. C., Dindizul, <i>d.</i> . . . .	'85	'85
Fairfield, Wynn C., Taikuh sien, China. . . . .	'10	'10	Pettee, J. H., Okayama, Japan. . . . .	'78	'78
Felt, Edward W., Ahmednagar, <i>e.</i> . . . .	'11	'11	Phelps, Isabelle, Paotingfu, China. . . . .	'07	'10
Foss, Walter, Durban, <i>c.</i> . . . .	'08	'08	*Porter, Harvey, Syrian Protestant College, Beirut, Syria [Ms.]. . . . .	'55	'55
Frame, Murray S., Tungchow, <i>p.</i> . . . .	'10	'10	Porter, John S., Prague, Austria. . . . .	'91	'91
Galt, Elmer W., Paotingfu, China. . . . .	'09	'10	Porter, Lucius C., Tungchow, <i>p.</i> . . . .	'08	'08
Galt, Howard S., Tungchow, <i>p.</i> . . . .	'99	'99	Powers, Lawrence C., Kamuthi, <i>d.</i> . . . .	'10	'10
*Gates, C. Frank, Robert College, Constantinople. . . . .	'81	'81	Pye, Ernest, Marsovan, Turkey. . . . .	'11	'11
Gates, Lorin S., Sholapur, <i>e.</i> . . . .	'75	'75	Pye, Watts O., Fenchow, China. . . . .	'07	'07
*Goodenough, H. D., Johannesburg, <i>c.</i> . . . .	'81	'81	Ransom, Charles N. . . . .	'90	'90
Goodrich, C., <i>p.</i> . . . .	'64	'65	Raynolds, G. C., M. D., Van, Turkey. . . . .	'71	'79
Goodsell, F. F., Marash, Turkey. . . . .	'05	'07	Reed, Cass A., Smyrna, Turkey. . . . .	'11	'12
*Gulick, O. H., Honolulu, T. H. . . . .	'62	'70	Riggs, Charles T., <i>a.</i> . . . .	'00	'00
Gulick, S. L., Kyoto, Japan. . . . .	'86	'87	Rose, Richard S., Bombay, <i>e.</i> . . . .	'12	'12
Gulick, W. H., Madrid, Spain. . . . .	'74	'71	Rowland, G. M., Sapporo, Japan. . . . .	'86	'86
Harlow, S. Ralph, Smyrna, Turkey. . . . .	'12	'12	Ryan, Arthur C., <i>a.</i> . . . .	'11	'11

MINISTER AND LOCATION		Ord.	Com.	MINISTER AND LOCATION		Ord.	Com.
Sanders, W. H., Kamundongo, <i>h</i> . . . . .	'80	'80	Walker, J. E., Shaowu, China . . . . .	'72	'72		
Saunders, Albert J., Madura, <i>d</i> . . . . .	'13	'13	Wallace, William W., Madura, <i>d</i> . . . . .	'96	'97		
Smith, A. H., Tungchow, <i>p</i> . . . . .	'72	'72	Warren, C. M., Miyazaki, Japan . . . . .	'03	'03		
Smith, Edward H., Ingkok, China . . . . .	'01	'01	White, George E., Marsovan, Turkey . . . . .	'87	'90		
Stanford, Arthur W., Kobe, Japan . . . . .	'86	'86	White, S. S., Okayama, Japan . . . . .	'90	'90		
Stanley, C. A., Tientsin, China . . . . .	'04	'04	Wiekcs, Dean R., Tungchow, <i>p</i> . . . . .	'12	'12		
Stapleton, R. S., Erzroom, Turkey . . . . .	'96	'97	*Wilcox, Wm. C., Natal, Africa . . . . .	'80	'91		
Stick, Henry A., Mapumulo, <i>c</i> . . . . .	'11	'12	Wilder, George A., Chikore, <i>g</i> . . . . .	'80	'80		
Storrs, Chas. L., Shaowu, China . . . . .	'01	'04	Wilder, Geo. D., <i>p</i> . . . . .	'94	'94		
Stover, W. M., Bailundu, <i>h</i> . . . . .	'81	'82	Williams, Mark, Taikuhsien, China . . . . .	'65	'66		
*Thompson, F., Seamen's Chaplain, Valparaiso, Chili [Ct.] . . . . .	'68	'85	Wingate, Henry K., Cesarea, Turkey . . . . .	'93	'90		
Tracy, Charles C. . . . .	'67	'67	Woodley, Edward C., Marash, Turkey . . . . .	'02	'12		
Tracy, C. K. . . . .	'04	'04	Woodruff, Lyle D., Samokov, <i>b</i> . . . . .	'06	'11		
Tracy, James E., Kodaikonal, <i>d</i> . . . . .	'77	'77	Woodside, T. W., Ochileso, <i>h</i> . . . . .	'84	'88		
Tucker, John T., Chisamba, <i>h</i> . . . . .	'11	'11	Wright, A. C., Chihuahua, Mexico . . . . .	'86	'88		
Ussher, C. D., M.D., Van, Turkey . . . . .	'94	'98	Yarrow, E. A., Van, Turkey . . . . .	'04	'04		
Van Allen, Frank, M.D., Madura, <i>d</i> . . . . .	'88	'88	Zumbro, Wm. M., Madura, <i>d</i> . . . . .	'94	'94		

*a* Constantinople, Turkey, Bible House.

*b* Bulgaria.

*c* Natal, South Africa.

*d* Madura District, Southern India.

*e* India.

*g* Melssetter District, So. Rhodesia, Africa.

*h* Care of American Mission, Bailundo,  
Angola, Africa, via Lisbon.

*p* Peking, China.

N. B. — As postal directions, the places named are often inadequate, and subject to change. Correspondents of missionaries of the American Board are advised to send their letters, enclosed, to Frank H. Wiggin, Congregational House, Boston.

## THE STATES.

## ORGANIZATIONS, OFFICERS, AND MEETINGS.

## ALABAMA, GENERAL CONGREGATIONAL CONFERENCE OF (Anglo-Saxon).

*Officers:* Charles T. Lunsford, Hackleburg, moderator; Rev. E. W. Butler, Thorsby, statistical secretary and treasurer.

*Session of 1914:* Hackleburg, Nov. 10.

## ALABAMA, CONGREGATIONAL ASSOCIATION OF.

*Officers:* Thomas M. Carter, Talladega, moderator; Prof. E. C. Silsby, Talladega, statistical secretary; Rev. J. R. Sims, Gadsden, treasurer.

*Session of 1915:* Selma, Ala., March 27.

## ARIZONA, CONGREGATIONAL CONFERENCE OF.

*Officers:* Rev. C. T. Patehell, Tucson, moderator; Rev. Herbert A. Deck, Tempe, statistical secretary; J. A. Rockfellow, Pearce, treasurer.

*Session of 1914:* October.

## CALIFORNIA, NORTHERN, CONGREGATIONAL CONFERENCE OF.

*Officers:* I. H. Morse, moderator; Rev. L. D. Rathbone, San Francisco, statistical secretary; I. H. Morse, treasurer.

*Session of 1914:*

## SOUTHERN CALIFORNIA CONGREGATIONAL CONFERENCE (Incorporated).

*Officers:* Rev. James H. Lash, Pasadena, moderator; H. A. Palmer, 1741 Harvard Blyd., Los Angeles, statistical secretary; Rev. Ralph B. Larkin, 831 So. Hope St., Los Angeles, missionary superintendent; Frederick M. Wilcox, Los Angeles, treasurer.

*Session of 1915:* Riverside, May 11-13.

## COLORADO, THE, CONGREGATIONAL ASSOCIATION.

*Officers:* Stephen Knight, Denver, moderator; Rev. Joel Harper, 1328 Cook Ave., Denver, statistical secretary; A. D. Moss, Denver, treasurer.

*Session of 1914:* Ohio Av. church, Denver, Colo., Sept. 22-24.

## CONNECTICUT, GENERAL CONFERENCE OF.

*Officers:* Hon. Simon E. Baldwin, New Haven, moderator; Rev. Joel S. Ives, Hartford, statistical secretary; Rev. Irving A. Burnap, Hartford, treasurer.

*Session of 1914:* Winsted, Nov. 10-11.

## FLORIDA, GENERAL CONGREGATIONAL CONFERENCE OF FLORIDA AND THE SOUTHEAST.

*Officers:* Rev. Henry T. Sell, Jacksonville, moderator; Rev. George B. Waldron, Sanford, registrar and treasurer.

*Session of 1915:* Jacksonville, April.

## GEORGIA, CONGREGATIONAL CONFERENCE OF GEORGIA, BRANCH OF THE GENERAL CONGREGATIONAL ASSOCIATION OF FLORIDA AND THE SOUTHEAST.

*Officers:* A. W. Farlinger, Atlanta, moderator; Rev. J. F. Blackburn, Demorest, statistical secretary and treasurer.

*Session of 1914:* Atlanta, Oct. 29-Nov. 1.

## GEORGIA, GENERAL CONGREGATIONAL CONVENTION OF.

*Officers:* J. W. Holloway, Thebes, moderator; Rev. C. Stephen Haynes, Athens, registrar; Rev. William L. Cash, Savannah, treasurer.

*Session of 1914:* Augusta, Nov. 18-22.

## HAWAII, CONFERENCE OF THE HAWAIIAN EVANGELICAL ASSOCIATION.

*Officers:* Rev. L. B. Kaumeheiwa, Honolulu, moderator; Rev. William Brewster Oleson, Honolulu, statistical secretary; Theodore Richards, Honolulu, treasurer.

*Session of 1914:* Wailuku, June.

## IDAHO, CONFERENCE OF CONGREGATIONAL CHURCHES AND MINISTERS.

*Officers:* A. L. Freehafen, Council, moderator; Rev. Walter Herod Ashley, Weiser, statistical secretary and treasurer.

*Session of 1914:* Rockland, September.

## ILLINOIS, CONGREGATIONAL CONFERENCE OF.

*Officers:* William R. Goodwin, Naperville, moderator; Rev. G. T. McCollum, 19 So. LaSalle St., Chicago, statistical secretary; Mr. John W. Hiff, Chicago, treasurer.

*Session of 1915:* Rockford, May 17-20.

## INDIANA, GENERAL CONFERENCE OF CONGREGATIONAL CHURCHES AND MINISTERS OF.

*Officers:* Rev. Arthur J. Folsom, Fort Wayne, moderator; Herbert L. Whitehead, Indianapolis, statistical secretary and treasurer.

*Session of 1915:* Marion, May 18.

## IOWA, THE CONGREGATIONAL CONFERENCE OF.

*Officers:* Roger Leavitt, Cedar Falls, moderator; Rev. P. Adelstein Johnson, statistical secretary; S. A. Merrill, treasurer.

*Session of 1915:* Plymouth church, Des Moines, May 18-20.

## KANSAS, CONGREGATIONAL CONFERENCE.

*Officers:* Rev. W. W. Bolt, Wichita, moderator; Rev. W. C. Wheeler, Topeka, secretary; George A. Guild, treasurer.

*Session of 1915:* Manhattan, Tuesday, May 11-13.

## KENTUCKY, CONFERENCE.

*Officers:* Rev. E. G. Rowland, Evarts, moderator; W. F. Hinkle, Corbin, statistical secretary and treasurer.

*Session of 1914:* Evarts, April.

## LOUISIANA CONGREGATIONAL CONFERENCE.

*Officers:* Rev. James E. Smith, New Orleans, moderator; Rev. Alfred Lawless, Jr., 2005 No. Johnson St., New Orleans, statistical secretary; E. H. Phillips, 2036 St. Anthony St., New Orleans, treasurer.

*Session of 1914:* New Iberia, April 1-4.

## MAINE, THE CONGREGATIONAL CONFERENCE AND MISSIONARY SOCIETY OF.

*Officers:* Prof. Calvin M. Clark, Bangor, moderator; Rev. Edgar M. Cousins, Brewer, registrar; George F. Cary, Portland, treasurer.

*Session of 1915:* Augusta, May 4, 5, 6.

## MASSACHUSETTS, CONGREGATIONAL CONFERENCE.

*Officers:* Rev. Edward A. Reed, Holyoke, moderator; Rev. Henry Lincoln Bailey, Longmeadow, statistical secretary; Ernest L. Miller, Newtonville, treasurer.

*Session of 1915:* Pittsfield, May 18, 19, 20.

## MICHIGAN, CONGREGATIONAL CONFERENCE.

*Officers:* Rev. Edwin W. Bishop, Grand Rapids, moderator; Rev. J. W. Sutherland, Lansing, statistical secretary and superintendent; L. P. Haight, Lansing, treasurer.

*Session of 1915:* Traverse City, May 18-20.

## MINNESOTA, GENERAL CONGREGATIONAL ASSOCIATION OF.

*Officers:* Hon. Lowell E. Jepson, Minneapolis, moderator; Rev. Maurice B. Morris, 567 Bidwell St., St. Paul, statistical secretary and treasurer.

*Session of 1914:* Wadena, Oct. 6-8.

## MISSISSIPPI, CONGREGATIONAL CONFERENCE.

*Officers:* Pres. William T. Holmes, Tougaloo, moderator; Rev. C. S. Ledbetter, Meridian, statistical secretary and treasurer.

*Session of 1914:* Tougaloo, November.

## MISSOURI, CONGREGATIONAL CONFERENCE.

*Officers:* Rev. Horace F. Holton, St. Louis, moderator; Rev. Dwight S. Bayley, 2851 Laclede road, Maplewood, statistical secretary; P. A. Griswold, St. Louis, treasurer.

*Session of 1914:* St. Louis, Sept. 29, 30.

## MONTANA, CONFERENCE OF CONGREGATIONAL CHURCHES.

*Officers:* Rev. Mark E. Inghram, Red Lodge, moderator; Rev. W. H. L. Marshall, Columbus, statistical secretary and treasurer.

*Session of 1914:* Billings, Sept. 8-10.

## NEBRASKA, THE CONGREGATIONAL CONFERENCE OF.

*Officers:* M. S. Poulson, Lincoln, moderator; Rev. Samuel I. Hanford, 3025 R St., Lincoln, statistical secretary and treasurer.

*Session of 1914:* Franklin, Oct. 19-22.

## NEW HAMPSHIRE, GENERAL CONFERENCE OF CONGREGATIONAL CHURCHES OF.

*Officers:* Rev. Henry H. Wentworth, Orford, moderator; Rev. Edwin R. Smith, Concord, statistical secretary and treasurer.

*Session of 1915:* ———, May.

## NEW JERSEY, THE CONGREGATIONAL CONFERENCE OF.

*Officers:* Rev. John W. Frizzell, Washington, D. C., moderator; Rev. Charles L. Goodrich, Plainfield, statistical secretary; James H. Noyes, Orange, treasurer.

*Session of 1915:* Washington, D. C., April 20, 21.

## NEW MEXICO, CONGREGATIONAL CONFERENCE.

*Officers:* Rev. Miles Hanson, Ysleta, Tex., moderator; Mrs. L. A. Collings, Cubero, registrar; Herman L. Snyder, Albuquerque, treasurer.

*Session of 1915:* Albuquerque, March 28-30.

## NEW YORK, THE CONGREGATIONAL CONFERENCE OF.

*Officers:* Rev. Livingstone L. Taylor, Canandaigua, moderator; Rev. Willard P. Harmon, Riverhead, statistical secretary; W. C. Prytherch, Utica, treasurer.

*Session of 1915:* Flatbush Church, Brooklyn, May 18-20.

## NORTH CAROLINA, THE ANNUAL CONFERENCE OF CONGREGATIONAL CHURCHES OF.

*Officers:* Rev. F. W. Sims, Troy, moderator; Rev. W. D. Newkirk, Mooresville, statistical secretary and treasurer.

*Session of 1914:* Raleigh, Sept. 26-29.

## NORTH CAROLINA, MIDDLE NORTH CAROLINA ASSOCIATION (Anglo-Saxon).

*Officers:* John Orr, Tryon, moderator; Wm. Boyd Goebel, Albemarle, statistical secretary; Samuel S. Holden, Southern Pines, treasurer.

*Session of 1914:* Biscoe, Oct. 1-3.

## NORTH DAKOTA, CONGREGATIONAL CONFERENCE OF.

*Officers:* Rev. James K. Kirker, New Rockford, moderator; Rev. Samuel Hitchcock, Hope, statistical secretary and treasurer.

*Session of 1914:* Williston, Sept. 24-27.

## OHIO, CONGREGATIONAL CONFERENCE OF.

*Officers:* B. B. Williams, Mt. Vernon, moderator; Rev. J. G. Fraser, 1231 Schofield Building, Cleveland, registrar and treasurer; Rev. Edgar S. Rothrock, state superintendent

*Session of 1915:* First Church, Painesville, May 18.



## OKLAHOMA, GENERAL CONFERENCE.

*Officers:* Rev. C. J. Christianson, moderator; Rev. Charles C. Burger, Enid, statistical secretary and treasurer.

*Session of 1914:* Oklahoma City, April 28-30.

## OREGON, CONGREGATIONAL CONFERENCE OF.

*Officers:* Rev. J. J. Staub, Portland, moderator; Rev. Daniel Staver, Forest Grove, statistical secretary and treasurer.

*Session of 1914:* Forest Grove, Oct. 13.

## PENNSYLVANIA, CONGREGATIONAL CONFERENCE OF.

*Officers:* Rev. T. C. Edwards, moderator; Dr. James Farrar Stone, Philadelphia, assistant moderator; Rev. A. Norris Greenfield, 334 Elmira St., Williamsport, registrar; Mr. B. Frank Jervis, Ebensburg, treasurer.

*Session of 1915:* Ebensburg, May 18-20.

## RHODE ISLAND, CONGREGATIONAL CONFERENCE.

*Officers:* Rev. James E. Dingwell, Central Falls, moderator; Rev. C. Fremont Roper, Riverpoint, statistical secretary; Arthur W. Clafin, 64 So. Main St., Providence, treasurer.

*Session of 1915:* ———, May 11.

## SOUTH DAKOTA, CONGREGATIONAL CONFERENCE OF.

*Officers:* Rev. Frank Fox, Sioux Falls, moderator; Rev. George E. Green, Alcester, statistical secretary; Rev. William H. Thrall, Huron, treasurer.

*Session of 1915:* Redfield, May 18-20.

## TENNESSEE, ASSOCIATION OF CONGREGATIONAL CHURCHES.

*Officers:* Rev. Everett G. Harris, Louisville, Ky., moderator; Rev. Joseph E. Smith, Chattanooga, statistical secretary and treasurer.

*Session of 1915:* Louisville, Ky., April 28—May 2.

## TEXAS. — LONE STAR ASSOCIATION OF CONGREGATIONAL CHURCHES.

*Officers:* W. H. Hurlbut, Friona, moderator; E. M. Powell, 1707 Main St., Dallas, statistical secretary and treasurer.

*Session of 1915:* ———, October, 1915.

## UTAH, CONGREGATIONAL ASSOCIATION OF.

*Officers:* Rev. Frank G. Brainerd, Ogden, moderator; Rev. Peter A. Simpkin, Box 1699, Salt Lake City, statistical secretary and treasurer.

*Session of 1914:* Salt Lake City, Oct. 24-26.

## VERMONT, CONGREGATIONAL CONFERENCE.

*Officers:* Rev. Henry L. Ballou, Chester, president; Prin. John M. Comstock, Chelsea, corresponding secretary; Frederick W. Baldwin, Barton, treasurer.

*Session of 1915:* Barre, May 18-20.

## WASHINGTON, THE GENERAL CONGREGATIONAL CONFERENCE OF.

*Officers:* Rev. E. Alonzo King, Seattle, moderator; Rev. Harry Bowden Hendley, 3704 So. Yakima Ave., Tacoma, statistical secretary and treasurer.

*Session of 1914:* Tacoma, July 22-29.

## WISCONSIN, CONGREGATIONAL ASSOCIATION.

*Officers:* Hon. A. S. Baker, Evansville, moderator; Rev. Henry A. Miner, Madison, statistical secretary; Leavitt L. Olds, Madison, treasurer.

*Session of 1914:* Sparta, Oct. 6-9.

## WYOMING, CONGREGATIONAL CONFERENCE.

*Officers:* Rev. George Dalzell, Tireh, moderator; Rev. S. Burman Long, Lusk, statistical secretary; Rev. W. B. D. Gray, Cheyenne, treasurer.

*Session of 1914:* Douglass, Oct. 20-21.

SUMMARY I. — CHURCHES AND MINISTERS.

STATES, ETC.	CHURCHES						MINISTERS				SUNDAY SCHOOLS		YOUNG PEOPLE'S ORG.		MEN'S AND BOYS' ORG.					
	Pastors Installed	Pastors Recognized	Pastors Otherwise	Licentiate	Supplied	Vacant	Total	Pastors Installed	Pastors Recognized	Pastors Otherwise	Supplying Churches	Total	Without Charge	Members	Societies	Members	Societies			
Alabama (Association)	0	0	18	0	0	2	20	0	0	13	0	13	9	22	144	570	17	526	0	0
Alabama (Conference)	0	0	46	0	7	13	66	0	0	25	0	25	27	52	1,788	1,628	3	59	0	0
Alaska	0	0	2	0	0	2	4	0	0	2	0	2	0	0	726	875	.....	.....	0	0
Arizona	0	0	6	0	1	2	9	0	0	5	1	6	2	8	547	505	.....	.....	0	0
Arkansas	1	0	2	0	0	1	4	1	0	2	0	3	2	5	318	125	3	115	2	110
California (Northern)	3	6	86	6	5	27	133	3	6	81	6	96	74	170	12,526	11,882	67	2,641	30	1,406
California (Southern)	1	0	89	0	7	9	106	3	0	91	6	100	73	173	14,706	11,716	67	2,687	27	1,232
Colorado	4	5	79	5	1	9	103	4	5	45	1	55	24	79	11,657	8,468	59	2,105	14	723
Connecticut	81	5	187	9	21	29	332	75	4	168	0	247	146	393	52,879	49,246	236	10,607	135	8,209
District of Columbia	0	0	4	0	0	2	6	1	0	5	0	6	18	24	1,983	1,910	4	450	4	367
Florida	0	0	39	2	2	9	52	1	0	32	5	38	33	71	3,220	2,615	10	331	4	158
Georgia (Conference)	0	0	62	1	1	7	71	0	0	21	1	22	16	38	3,335	2,002	3	82	3	93
Georgia (Convention)	7	0	12	1	1	5	26	7	0	6	0	13	6	19	1,395	1,094	11	618	4	172
Hawaii	0	0	59	18	25	3	105	0	0	56	8	64	11	75	9,924	3,334	79	3,364	2	308
Idaho	0	0	33	1	0	6	40	0	0	27	0	27	11	38	3,609	2,622	20	697	7	297
Illinois	16	8	229	19	26	59	337	16	8	229	35	288	134	422	53,405	40,017	198	7,809	89	4,374
Indiana	0	0	23	1	4	13	41	0	0	24	4	28	10	38	4,877	3,583	18	773	15	798
Iowa	4	0	209	17	14	46	290	4	0	174	0	178	134	312	29,626	22,275	140	4,091	51	2,534
Kansas	0	0	95	1	7	54	157	0	0	104	1	105	73	178	15,733	9,334	74	2,665	26	748
Kentucky	0	0	5	0	0	6	11	0	0	5	0	5	7	12	822	463	7	150	2	37
Louisiana	0	0	24	0	1	6	31	0	0	18	1	19	1	20	1,667	1,052	6	203	4	104
Maine	24	8	120	16	26	73	297	24	8	99	0	131	40	171	20,543	21,448	112	4,347	54	1,959
Maryland	0	1	4	0	0	0	5	0	1	4	0	5	9	14	883	500	3	170	2	127
Massachusetts	188	33	264	7	42	64	598	190	33	261	4	488	340	828	124,328	106,831	452	23,960	284	20,944
Michigan	5	1	194	35	22	56	313	5	1	155	52	213	83	296	37,306	27,544	113	4,781	73	4,160
Minnesota	7	11	146	5	10	53	232	7	11	147	5	170	57	227	22,373	14,887	91	3,844	49	1,844
Mississippi	0	0	4	0	0	1	5	0	0	4	0	4	4	8	370	71	4	225	2	39

Missouri.....	2	37	1	3	17	69	9	2	34	0	45	30	75	10,004	7,201	37	1,277	21	1,406	
Montana.....	0	58	6	3	9	76	0	0	36	4	40	13	53	4,085	3,693	16	315	6	148	
Nebraska.....	5	119	15	18	32	192	5	3	109	1	118	55	173	18,070	11,733	104	3,741	28	1,057	
Nevada.....	0	0	0	0	0	0	0	0	0	0	0	0	0	206	460	1	60	1	46	
New Hampshire.....	37	38	52	6	12	39	184	39	38	52	0	129	31	160	16,353	19,143	100	3,738	23	1,720
New Jersey.....	16	0	20	2	1	8	47	17	0	21	3	41	11	52	7,466	4,227	31	1,509	21	1,281
New Mexico.....	5	0	0	0	1	7	0	0	0	3	0	6	9	444	463	2	45	0	0	
New York.....	48	18	149	4	37	46	302	50	18	160	22	250	110	360	44,507	28,627	165	8,022	92	6,875
North Carolina (Conference)	37	0	0	0	2	17	56	0	0	23	2	25	2	27	2,295	886	22	824	3	88
North Carolina (Association)	0	0	9	1	0	0	0	0	0	10	0	10	1	11	506	488	3	202	0	0
North Dakota.....	2	1	155	33	10	35	236	2	1	76	24	103	33	136	10,351	5,136	36	1,235	19	571
Ohio.....	20	0	133	24	17	53	247	24	0	142	0	166	112	278	38,438	30,281	156	5,509	71	3,742
Oklahoma.....	0	0	25	5	2	26	58	0	0	22	2	24	10	34	4,359	2,377	18	557	6	188
Oregon.....	0	0	51	1	0	7	59	0	0	43	0	43	23	66	6,172	5,198	34	1,278	13	792
Pennsylvania.....	15	7	46	2	1	35	106	16	7	42	1	66	7	73	17,307	9,665	63	3,290	28	1,740
Porto Rico.....	0	1	10	0	0	0	11	0	1	4	0	5	0	5	999	540	2	101	1	60
Rhode Island.....	8	1	28	1	0	3	41	8	1	28	1	38	10	48	8,295	8,184	23	1,043	19	2,238
South Carolina.....	0	0	4	0	2	6	12	0	0	4	0	4	8	12	502	173	0	0	1	24
South Dakota.....	5	0	150	29	20	23	227	5	0	86	0	91	56	147	11,644	8,030	47	1,472	19	498
Tennessee.....	0	0	17	0	0	5	22	0	0	10	0	10	2	12	1,435	430	3	115	4	110
Texas.....	0	3	17	3	1	9	33	0	3	20	0	23	13	36	3,089	1,476	13	451	2	37
Utah.....	0	0	9	0	0	2	11	0	6	0	6	5	11	14	1,467	3,809	6	208	5	293
Vermont.....	17	1	124	3	25	44	214	17	1	110	3	131	51	182	18,808	18,702	128	4,539	62	2,355
Virginia.....	0	0	2	0	0	3	5	0	0	2	4	6	3	6	371	131	1	30	1	37
Washington.....	3	3	127	8	6	45	192	3	3	132	3	141	33	174	15,987	12,374	78	2,835	47	2,035
West Virginia.....	0	0	1	0	1	0	2	0	0	1	0	1	2	3	289	140	2	61	1	54
Wisconsin.....	11	1	184	20	8	43	267	11	1	121	4	137	66	203	24,541	20,249	115	3,839	53	2,330
Wyoming.....	0	0	19	0	4	2	25	0	0	15	4	19	5	24	1,789	1,901	8	309	4	84
	579	157	3,588	308	397	1,067	6,096	547	162	3,110	204	4,023	2,043	6,066	700,460	552,334	3,012	123,912	1,434	80,482

Indian Territory, see Oklahoma.

## SUMMARY II.—CHURCH MEMBERSHIP IN 1913, WITH CONNECTED STATISTICS.

STATES	MEMBERS				ADDITIONS			REMOVALS				BAPTISMS	
	Men	Women	Total	Absent	Conf.	Letter	Total	Death	Letter	R.	Total	Adults	Infants
Alabama (Association)	624	963	1,587	218	80	18	98	18	16	54	88	23	21
Alabama (Conference)	1,420	1,839	3,259	494	154	150	304	26	105	477	608	116	23
Alaska	181	157	338	44	3	24	27	2	4	6	12	0	12
Arizona	143	281	424	119	11	51	62	2	32	18	52	8	4
Arkansas	244	421	665	27	49	275	324	4	13	4	21	9	5
California (Northern)	5,447	9,507	14,954	1,959	749	702	1,451	195	671	537	1,403	253	511
California (Southern)	5,710	9,988	15,698	1,870	682	1,544	1,544	187	770	602	1,559	273	221
Colorado	3,943	6,570	10,513	1,325	635	554	1,189	88	429	805	1,322	128	373
Connecticut	24,191	45,001	69,192	12,192	1,940	1,409	3,349	1,114	1,168	755	3,037	653	1,356
District of Columbia	1,281	2,231	3,512	346	115	76	191	25	78	34	137	26	35
Florida	1,035	1,653	2,688	409	129	336	465	29	45	396	470	43	68
Georgia (Conference)	1,602	2,258	3,920	369	236	376	612	30	122	204	356	120	53
Georgia (Convention)	825	1,318	2,143	290	80	96	176	23	10	169	202	40	14
Hawaii	4,592	4,236	8,828	1,249	539	369	908	162	137	453	752	191	441
Idaho	792	1,542	2,334	323	261	351	612	12	54	185	251	94	63
Illinois	20,009	36,447	56,456	6,863	2,453	2,137	4,590	570	1,724	2,143	4,437	790	1,243
Indiana	1,777	3,223	5,000	560	309	134	443	46	109	70	225	94	74
Iowa	12,720	23,310	36,030	4,859	1,556	1,141	2,697	432	1,090	1,348	2,870	669	288
Kansas	3,781	10,054	13,835	2,251	875	971	1,846	141	624	545	1,310	391	228
Kentucky	305	462	767	133	52	5	57	5	5	0	10	35	18
Louisiana	617	1,074	1,691	199	77	52	129	32	28	175	235	50	136
Maine	5,925	15,114	21,039	4,508	535	319	854	374	274	253	901	343	294
Maryland	290	581	871	107	38	6	44	9	13	110	132	1	48
Massachusetts	39,914	85,746	125,660	21,998	3,944	3,289	7,233	1,876	2,687	2,141	6,704	1,662	2,067
Michigan	10,542	21,862	32,404	4,865	1,500	867	2,367	392	835	1,295	2,522	616	717
Minnesota	8,157	14,486	22,643	3,270	958	965	1,923	200	682	928	1,810	296	494
Mississippi	121	149	270	106	27	1	28	11	3	12	26	21	6
Missouri	3,678	6,452	10,130	1,359	508	352	860	111	383	642	1,136	171	188
Montana	1,161	1,885	3,046	379	323	391	714	9	94	322	425	114	154
Nebraska	6,464	10,973	17,437	2,542	1,081	688	1,769	167	661	836	1,664	432	587
Nevada	69	164	233	10	31	17	48	3	8	2	13	26	7
New Hampshire	5,683	13,372	19,055	4,646	505	364	869	384	270	163	817	300	270

New Jersey.....	3,570	5,846	9,416	910	372	144	786	100	213	256	569	99	194
New Mexico.....	114	218	332	62	12	64	76	0	13	20	33	0	5
New York.....	20,790	38,028	58,818	6,583	2,513	2,019	4,532	728	1,435	2,162	4,325	747	1,246
North Carolina (Conference).....	1,002	1,521	2,523	298	131	103	234	19	13	212	274	76	98
North Carolina (Association).....	2,922	3,033	505	70	89	72	161	6	24	31	64	49	12
North Carolina (Association).....	2,972	4,561	7,533	858	652	339	991	50	201	493	744	228	515
North Dakota.....	15,271	27,897	43,138	5,485	2,467	1,611	4,078	530	1,394	1,477	3,401	994	823
Ohio.....	1,202	2,090	3,292	454	208	173	381	21	212	589	772	95	38
Oklahoma.....	2,078	3,762	5,840	944	384	374	758	46	258	266	570	103	132
Oregon.....	5,665	9,661	15,326	799	2,486	432	2,918	131	286	695	1,112	410	792
Pennsylvania.....	255	368	623	32	64	14	78	7	4	38	49	62	41
Porto Rico.....	3,203	6,558	9,761	1,522	246	199	445	117	172	102	391	73	201
Rhode Island.....	209	321	533	45	26	9	33	1	1	25	27	1	13
South Carolina.....	3,919	6,357	10,276	1,335	658	401	1,059	96	342	491	932	184	318
South Dakota.....	723	1,123	1,846	171	39	64	103	9	19	51	79	24	3
Tennessee.....	1,011	1,444	2,455	312	210	114	324	26	82	136	244	68	26
Texas.....	521	1,087	1,608	250	134	40	174	16	32	40	88	20	88
Utah.....	7,493	15,032	22,525	6,064	681	411	1,092	430	447	217	1,094	412	388
Vermont.....	178	215	393	42	19	3	22	4	2	5	11	2	11
Virginia.....	5,312	9,330	14,672	1,976	1,003	1,087	2,090	96	615	943	1,654	228	435
Washington.....	109	172	281	53	8	13	21	2	11	17	30	4	3
West Virginia.....	9,204	19,082	28,286	5,113	1,301	1,031	2,332	312	786	1,096	2,191	478	743
Wisconsin.....	599	1,089	1,589	360	156	119	275	7	37	20	64	57	76
Wyoming.....	260,836	489,357	750,193	113,840	34,294	27,136	61,430	9,433	19,743	25,052	54,228	12,402	17,210

Indian Territory, see Oklahoma.

SUMMARY III. — CONTRIBUTIONS TO SOCIETIES, 1913.

States	AMERICAN BOARDS		WOMEN'S BOARDS		CONGREGATIONAL EDUCATION SOCIETY		CONGREGATIONAL CHURCH BUILDING SOCIETY		CONGREGATIONAL HOME MISSIONARY SOCIETY		AMERICAN MISSIONARY ASSOCIATION		CONGREGATIONAL S. S. AND PUBLISHING SOC.	
	No. of Churches	Amount	No. of Churches	Amount	No. of Churches	Amount	No. of Churches	Amount	No. of Churches	Amount	No. of Churches	Amount	No. of Churches	Amount
Alabama (Association)	10	\$82	0	\$0	7	\$13	9	\$24	10	\$41	11	\$126	12	\$29
Alabama (Conference)	6	49	3	45	1	1	4	15	22	144	2	4	6	123
Alaska	0	0	0	0	0	0	0	0	0	0	0	0	0	0
Arizona	3	97	1	0	0	0	6	64	8	154	3	13	8	77
Arkansas	1	1	0	0	0	0	0	0	1	20	0	0	1	2
California (Northern)	83	7,010	58	5,149	62	832	99	2,591	100	9,881	78	3,454	89	1,535
California (Southern)	60	9,256	56	5,590	42	260	75	2,396	78	15,410	64	5,683	68	1,277
Colorado	36	1,616	28	2,209	28	453	43	738	53	3,202	35	711	63	882
Connecticut	264	40,205	240	25,710	221	5,023	263	9,610	305	29,914	261	21,669	294	6,718
District of Columbia	5	1,362	5	1,011	3	246	4	384	3	1,024	5	628	4	198
Florida	22	1,675	12	189	17	637	19	276	27	675	11	140	20	165
Georgia (Conference)	4	57	3	92	2	8	9	37	27	383	2	19	6	79
Georgia (Convention)	3	49	0	0	2	14	3	17	2	26	6	71	2	14
Hawaii	76	7,331	0	0	1	1,397	0	0	0	0	60	1,176	0	0
Hawaii	16	255	11	53	14	27	18	200	27	751	17	73	22	174
Idaho	200	19,702	218	24,056	190	4,370	226	6,267	271	40,262	217	9,680	252	5,048
Illinois	10	836	22	1,255	16	101	20	194	24	807	16	277	21	159
Indiana	155	9,328	186	12,904	138	1,833	166	3,046	228	14,813	163	5,391	175	2,345
Iowa	58	2,178	85	3,692	39	547	73	968	124	8,374	56	1,013	98	1,107
Kansas	2	37	2	25	2	6	2	39	2	53	5	43	5	22
Kentucky	9	173	4	53	4	13	8	49	11	113	12	272	15	85
Louisiana	130	10,730	115	3,945	96	930	125	1,731	198	10,564	144	4,142	116	983
Maine										130	2			
Maryland			1	216						2				
Massachusetts	514	93,176	458	51,085	470	16,853	500	20,007	530	57,531	511	38,788	490	15,983
Michigan	125	6,360	127	6,920	78	1,197	130	1,563	250	19,010	114	2,918	184	2,224
Minnesota	87	7,437	106	7,320	106	1,441	117	1,695	147	8,212	113	2,449	155	2,816
Mississippi	1	20	0	0	1	2	1	2	2	2	3	30	2	4

Missouri.....	31	2,833	49	8,510	37	2,189	39	1,329	53	7,794	38	1,443	47	1,149
Montana.....	30	455	6	88	22	71	30	178	40	796	28	128	39	247
Nebraska.....	92	2,764	73	2,963	51	730	97	1,383	161	8,289	68	1,145	135	1,979
Nevada.....	1	32	0	0	1	5	1	22	1	117	1	23	0	0
New Hampshire.....	146	7,890	113	3,489	131	1,251	152	2,698	158	6,591	149	4,673	146	1,378
New Jersey.....	32	6,696	26	3,102	23	1,377	33	2,019	39	6,417	29	3,726	26	1,049
New Mexico.....	1	21	0	0	3	47	2	31	3	151	1	12	1	78
New York.....	183	20,965	174	10,712	148	3,059	173	5,377	252	21,695	183	11,830	179	3,000
North Carolina (Conference).....	3	12	1	13	1	4	4	136	1	3	31	254	23	49
North Carolina (Association).....	1	93	0	0	0	0	1	11	5	204	0	0	1	4
North Dakota.....	61	1,379	30	648	28	239	85	823	145	1,959	45	410	117	849
Ohio.....	149	9,564	142	10,350	152	2,227	164	3,333	206	14,495	168	5,836	187	3,211
Oklahoma.....	6	161	44	625	12	43	24	142	39	561	15	58	43	344
Oregon.....	34	1,752	22	1,198	22	196	38	929	37	1,488	29	675	35	307
Pennsylvania.....	44	1,449	23	353	29	379	45	565	67	1,415	43	672	40	330
Porto Rico.....	0	0	0	0	0	0	4	30	0	0	0	0	0	0
Rhode Island.....	31	4,847	30	6,727	27	990	30	1,672	38	4,322	30	2,190	28	974
South Carolina.....	2	12	1	10	0	0	1	10	1	10	2	15	1	3
South Dakota.....	70	939	37	1,485	49	237	83	828	95	2,671	66	674	89	803
Tennessee.....	5	44	5	51	2	5	5	36	5	95	8	92	3	10
Texas.....	7	527	4	248	7	54	10	211	10	1,145	9	82	10	216
Utah.....	3	480	1	32	1	2	2	25	1	2	2	13	6	62
Vermont.....	153	9,418	143	5,312	134	1,925	141	2,387	177	7,036	156	5,310	147	2,064
Virginia.....	1	6	2	31	1	2	3	20	2	10	1	4	3	15
Washington.....	70	5,555	46	1,717	35	221	93	1,239	148	19,458	51	563	127	1,618
West Virginia.....	1	36	1	83	1	17	1	4	2	87	1	41	2	23
Wisconsin.....	126	6,532	116	6,623	136	4,749	144	2,073	216	12,451	120	2,764	201	2,839
Wyoming.....	18	132	12	131	15	46	15	93	21	287	15	45	19	183
	3,184	\$303,316	2,846	\$216,022	2,611	\$56,899	3,340	\$79,427	4,374	\$341,045	3,698	\$141,457	5,723	\$64,803

Indian Territory, see Oklahoma.

CONTRIBUTIONS — Continued.

STATES	CONG'L BOARD OF MINISTERIAL RELIEF		TOTAL		OTHER SPECIAL AND UNDENOMINATIONAL GIFTS		GRAND TOTAL		LEGACIES		HOME EXPENDITURES	
	No. of Churches	Amount	No. of Churches	Amount	Amount of Special and Other Congrega-tional Gifts	Amount of Un-denomina-tional Gifts	No. of Churches	Amount	Legacies	No. of Churches	Amount	
												No. of Churches
Alabama (Association).....	4	\$6	15	\$321	\$345	\$795	15	\$1,461	\$0	18	\$7,934	
Alabama (Conference).....	2	3	25	384	170	158	33	712	0	45	7,186	
Alaska.....	0	0	0	0	12	0	1	12	.....	2	3,644	
Arizona.....	3	19	9	426	166	187	9	779	.....	5	8,155	
Arkansas.....	0	0	1	23	10	75	2	108	0	2	7,600	
California (Northern).....	68	817	116	31,269	8,102	5,552	118	44,923	0	107	232,136	
California (Southern).....	48	5,756	94	45,628	18,037	7,809	97	71,474	.....	90	295,809	
Colorado.....	34	463	79	10,244	5,768	3,265	82	19,277	.....	71	121,702	
Connecticut.....	230	6,437	323	145,886	54,783	133,664	328	334,333	463,335	326	944,885	
District of Columbia.....	3	165	6	5,018	671	724	6	6,413	0	4	41,563	
Florida.....	15	127	33	3,884	1,649	1,329	35	6,862	0	34	47,306	
Georgia (Conference).....	3	5	31	680	3,949	271	45	4,900	0	47	11,096	
Georgia (Convention).....	3	19	8	210	118	86	16	414	0	14	5,505	
Hawaii.....	1	100	70	10,004	41,088	0	72	51,092	0	81	62,722	
Idaho.....	15	42	33	1,575	516	434	37	2,525	0	33	34,341	
Illinois.....	199	2,549	311	111,943	69,217	39,988	317	221,148	3,870	290	731,225	
Indiana.....	15	144	32	3,773	1,683	1,683	32	7,009	0	32	59,246	
Iowa.....	162	1,098	250	50,758	11,923	14,545	255	77,226	0	235	468,601	
Kansas.....	63	534	138	18,413	6,030	3,244	139	27,687	0	124	178,593	
Kentucky.....	1	1	6	226	7	28	7	259	0	4	3,092	
Louisiana.....	10	32	18	790	357	248	24	1,395	0	18	9,950	
Maine.....	102	955	223	33,980	8,765	8,662	227	51,407	25,669	208	296,515	
Maryland.....	.....	.....	2	346	321	1,811	3	2,478	.....	4	12,696	
Massachusetts.....	451	9,528	575	392,951	107,756	96,910	583	507,617	140,906	571	1,852,243	
Michigan.....	126	1,363	269	41,555	18,406	6,296	269	66,257	6,717	270	434,607	
Minnesota.....	75	882	180	32,252	32,891	13,364	187	78,507	3,000	145	303,313	
Mississippi.....	1	2	3	62	139	5	3	206	0	4	345	



Missouri.....	39	6041	61	25,8541	15,377	16,453	62	57,681	0	59	191,390
Montana.....	23	55	51	2,018	365	418	53	2,801	0	60	54,826
Nebraska.....	66	468	175	19,721	10,924	20,429	176	51,074	8,000	175	233,621
Nevada.....	0	0	1	199	20	80	1	291	0	1	3,200
New Hampshire.....	125	1,212	169	29,092	4,422	16,711	169	50,225	36,405	179	244,404
New Jersey.....	30	1,553	42	25,939	8,351	16,119	41	50,409	.....	33	160,417
New Mexico.....	1	18	3	358	4	31	4	393	0	2	3,021
New York.....	144	2,720	264	79,058	68,719	79,143	276	226,920	13,363	254	1,057,685
North Carolina (Conference).....	7	18	33	489	357	130	41	976	325	39	6,824
North Carolina (Association).....	0	0	7	312	456	52	11	820	0	10	13,876
North Dakota.....	37	240	174	6,347	3,466	2,070	183	12,083	0	126	120,756
Ohio.....	150	1,324	216	50,340	21,638	20,824	219	92,802	24,545	224	478,196
Oklahoma.....	10	21	51	1,955	.....	239	52	2,194	0	50	28,276
Oregon.....	14	142	17	6,687	1,492	1,605	47	9,784	0	52	79,156
Pennsylvania.....	35	233	77	5,396	2,097	1,786	82	9,279	1,050	71	103,214
Porto Rico.....	0	0	4	30	29	68	7	127	0	10	531
Rhode Island.....	18	659	39	22,381	6,264	6,013	41	34,658	0	41	139,507
South Carolina.....	1	10	4	70	110	40	4	220	0	2	3,830
South Dakota.....	37	176	116	7,813	5,163	2,923	159	16,199	0	165	151,356
Tennessee.....	2	3	11	336	318	178	12	832	0	10	7,047
Texas.....	9	103	16	2,586	2,403	3,947	21	8,936	0	24	28,310
Utah.....	1	13	8	629	882	2,277	8	3,788	0	10	19,253
Vermont.....	123	997	197	34,449	6,297	7,551	199	48,297	44,642	207	253,354
Virginia.....	1	2	4	90	80	25	5	195	0	2	3,850
Washington.....	48	273	107	30,644	8,072	12,207	171	50,923	0	142	235,455
West Virginia.....	1	2	2	293	19	118	2	430	0	2	3,485
Wisconsin.....	145	1,077	236	39,108	11,491	7,937	236	58,539	3,804	236	340,799
Wyoming.....	15	89	22	1,006	26	305	22	1,337	0	25	26,686
	2,716	\$43,059	5,080	\$1,245,998	\$571,894	\$560,810	5,146	\$2,378,792	\$775,571	4,995	\$10,174,335

Indian Territory, see Oklahoma.

SUMMARY IV. — CHANGES DURING THE YEAR 1913.

STATES	CHURCHES			MINISTERS							SUNDAY SCHOOL		BENEVOLENT CONTRIBUTIONS		HOME EXPENDITURES		OFFERINGS TO SOCIETIES				
	New	Members		Ordained	Pastors			Ordained, not Installed	Pastors Installed	Pastors Without Charge	Died	Total	Gain	Loss	Increase	Decrease	Increase	Decrease	Increase	Decrease	
		Dropped	Gain		Loss	Installed or Reorganized	Died														Dismissed
Alabama (Association)	0	10			1	2	0	1	0	1	1	2	25								
Alabama (Conference)	2	9	304	0	0	0	0	0	0	0	0	0	192		\$151		\$528			\$211	
Alaska	0	15		0	0	0	0	0	0	0	0	0	79		90		2,378			18	
Arizona	1	0	10	0	0	0	0	0	0	0	0	0	47		9		24			102	
Arkansas	1	0	303	0	0	0	0	0	0	0	0	0	115		64		35		\$27		
California (Northern)	1	2	48	0	0	0	0	0	0	0	2	4	300		720		7,014			11	
California (Southern)	4	6	667	0	0	0	0	0	0	0	0	0	1046		11,640		71,141		\$35,906	343	
Colorado	3	1	133	1	2	1	1	0	0	0	1	1	634		503		26,244		13,281	2,919	
Connecticut	0	0	312	1	8	5	4	0	2	3	5	525	525		20,159		26,146		1,602		
District of Columbia	0	0	54	0	0	1	0	0	0	1	1	1	88		2,176		6,287			2,166	
Florida	5	12	5	0	0	0	0	0	0	0	0	0	547		1,470		12,170		1,032		
Georgia (Conference)	5	1	256	0	0	0	1	0	0	0	0	0	619		2,368				2,280	212	
Georgia (Convention)	1	0	26	0	1	0	0	0	0	0	0	0	263		267				7,637		
Hawaii	1	0	137	0	0	0	0	0	0	0	0	0	107		15,452				5,976		
Idaho	14	3	361	0	1	5	8	0	1	4	5	5	771		540		7,990		175		
Illinois	3	3	153	0	1	5	8	0	1	4	5	5	1,724		221,148		731,225		7,579		
Indiana	0	0	218	0	0	1	0	0	0	1	1	610	610		4,513		4,996		123		
Iowa	2	5	173	0	0	1	0	8	0	1	1	173	173		21,349		90,006		6,847		
Kansas	2	0	523	0	0	2	3	1	0	2	2	178	178		65		4,907		1,121		
Kentucky	1	0	47	0	0	0	0	0	0	0	0	84	84		176				2,656		
Louisiana	1	2	106	0	0	0	0	0	0	0	0	0	130		10,459		1,755		625		
Maine	2	2	47	1	7	2	4	5	0	2	2	421	421		843		489		2,712		
Maryland	0	1	88	0	0	0	0	0	0	0	0	50	50		2,128		106,304		423		
Massachusetts	4	3	529	2	27	14	27	11	1	12	14	3,297	3,297		5,710		18,808		2,597		
Michigan	3	0	155	0	4	6	0	0	0	1	5	6	1,414		40		36,949		1,426		
Minnesota	4	4	113	2	4	2	1	5	0	2	2	1,089	1,089		18,673				90		
Mississippi	0	0	2	0	0	0	0	0	0	0	0	51	51		40						



SUMMARY V.—STATISTICAL SUMMARIES OF THE CONGREGATIONAL CHURCHES IN THE UNITED STATES  
FOR THE YEARS 1857-1913.

Year	CHURCHES										MINISTERS									
	With Ministers					Vacant					In Pastoral Work					Not in Pastoral Work				
	Pastors by Council	Pastors Otherwise Inducted	Supplies	Total	Supplied by Licentiates	Not Supplied	Total	Condition Not Reported	Total Churches	Pastors by Council	Pastors Otherwise	Supplies	Total	Total	Position Not Reported	Total Ministers	In Foreign Lands			
1857	947	592	229	1,768	.....	.....	503	44	2,315	953	562	216	1,731	592	27	2,350	.....			
1858	894	600	253	1,837	.....	.....	472	60	2,369	907	617	222	1,746	625	38	2,409	.....			
1859	861	594	548	2,003	.....	.....	390	178	2,571	878	523	457	1,858	596	90	2,544	.....			
1860	898	694	454	2,046	.....	.....	537	.....	2,583	869	618	375	1,892	649	93	2,634	.....			
1870	903	1,438	.....	2,341	129	651	780	.....	3,121	901	1,269	.....	2,170	828	.....	3,098	99			
1880	881	1,919	.....	2,800	189	756	945	.....	3,745	872	1,540	.....	2,412	1,165	.....	3,577	136			
1890	884	2,364	220	3,468	363	986	1,349	.....	4,817	881	2,021	160	3,062	1,557	.....	4,699	183			
1900	875	3,353	92	4,320	328	1,002	1,330	.....	5,650	805	2,879	65	3,809	1,759	.....	5,568	154			

Year	CHURCHES										MINISTERS						
	Received or Recognized					Vacant					Total						
	Pastors Installed	Pastors Received or Recognized	Pastors Otherwise	Licentiates	Supplies	Pastors Installed	Pastors Received or Recognized	Pastors Otherwise	Licentiate	Supplies	Total	Pastors Installed	Pastors Recognized	Pastors Otherwise	Supplying Churches	Total	Without Charge
1910	634	162	3,363	330	399	636	128	3,073	180	4,017	636	128	3,073	180	2,016	593	.....
1911	653	355	3,242	352	396	664	354	2,845	250	4,113	664	354	2,845	250	2,003	607	.....
1912	572	250	3,495	318	367	570	233	2,994	215	4,012	570	233	2,994	215	1,932	5,944	.....
1913	579	157	3,588	308	397	547	162	3,110	204	4,023	547	162	3,110	204	2,043	6,066	600

NOTE.—It will be seen that the figures given above are shown at each decade. For intervening years, previous issues of the Year-Book may be consulted.

## SUMMARY V. — Continued.

YEAR	CHURCH MEMBERS			ADDITIONS THE YEAR PRECEDING				REMOVALS THE YEAR PRECEDING			
	Men	Women	Total	Absent	Confession	Letter	Total	Deaths	Dismissed	Revision	Total
1857			224,732		6,913	6,592	13,505	3,119	6,076	465	9,651
1858			235,369		12,812	7,950	21,582	3,303	6,859	440	10,602
1859			250,452	27,691	25,202	9,569	34,954	3,535	8,067	654	12,343
1860			253,765	29,048	7,486	7,335	14,821	3,611	6,965	649	11,225
1870			306,590	36,590	13,501	11,636	25,137	4,440	10,090	626	15,180
1880			384,332	52,942	12,230	10,519	22,749	5,563	9,831	2,115	17,509
1890			506,832	69,601	27,592	20,190	47,782	7,477	18,043	6,126	31,649
1900			633,319	89,002	27,101	21,501	48,602	8,916	18,843	12,762	40,521
1910			735,563	113,713	30,582	27,107	57,689	9,404	20,653	23,548	53,205
1911			738,711	111,376	30,319	27,318	57,637	9,419	19,249	23,791	54,489
1912			743,016	111,364	30,776	26,886	57,662	9,226	18,576	25,375	53,377
1913	260,836	489,357	750,193	113,840	34,294	27,136	61,430	9,433	19,743	25,052	54,228

YEAR	BAPTISMS		IN SUNDAY SCHOOLS		FAMILIES		BENEVOLENT CONTRIBUTIONS		FOR HOME EXPENDITURES	
	Adult	Infant	Schools	Churches Reporting	Churches Reporting	Number	Churches Reporting	Amount Reported	Churches Reporting	Amount Reported
1860	3,050	4,812	242,823							
1870	6,335	5,134	361,465				2,341	\$954,555		
1880	5,893	4,989	441,028	2,464		187,617	2,896	1,032,272	2,613	\$3,166,489
1890	12,555	9,882	613,719	4,247		311,043	4,042	2,270,161	1,094	6,091,221
1900	11,518	11,827	671,743	5,088		410,538	4,954	2,291,161	4,988	7,497,630
1910	12,349	15,499	664,973	5,450		534,717	5,248	2,800,582	4,815	8,965,891
1911	12,424	15,317	664,029	5,514		536,222	5,222	2,451,340	4,750	9,356,122
1912	11,643	15,724	675,077	5,612		538,363	5,239	2,363,584	4,717	9,307,618
1913	12,102	17,210	700,460	5,810		562,334	5,146	\$2,378,702	1,995	\$10,174,335

NOTE. — For years 1859 and intervening, see previous issues of Year-Book.

SUMMARY VI. — ANNUAL CHANGES, 1901-1913.

YEAR	CHURCHES				MINISTERS										IN SABBATH SCHOOLS		BENEVOLENT CONTRIBUTIONS	
	New	Dropped	Net Gain (or Loss)		Pastors			Died				Total	Net Gain	Net Loss	Net Increase	Net Decrease		
			Net Gain	Net Loss	Installed or Reorganized	Died	Dismissed	Obtained without Installation	Pastors by Council	Pastors Otherwise	Without Charge							
1901	146	103	43	10,356	1	105	39	61	135	4	34	58	96	13,934	\$55,616	\$98,205		
1902	149	87	62	6,825	26	72	25	62	111	3	22	61	86	1,507	38,551	79,537		
1903	163	81	82	7,012	40	76	25	68	115	9	16	71	96	9,671	187,120	93,232		
1904	124	105	19	13,321	35	98	24	77	100	5	19	55	79	3,040	145,404	406,232		
1905	122	110	12	10,601	39	83	32	99	104	9	23	64	96	2,814	453,919	90,756		
1906	123	131	8	12,401	87	95	26	46	25	2	26	65	93	3,695	47,320	232,432		
1907	159	102	59	11,836	115	103	34	53	100	7	27	69	103	13,579	145,404	232,432		
1908	167	138	29	10,642	104	82	18	42	89	1	17	60	78	14,189	453,919	232,432		
1909	121	136	15	11,523	96	67	28	44	85	6	28	44	78	3,558	453,919	232,432		
1910	149	107	42	4,484	19	105	31	28	93	2	29	49	80	31,434	47,320	406,232		
1911	115	100	15	3,178	88	80	26	29	66	5	21	61	87	344	406,232	90,756		
1912	140	124	16	4,285	12	73	116	10	93	5	18	91	116	11,048	406,232	90,756		
1913	130	98	32	7,177	13	83	87	43	85	1	15	71	87	21,867	\$331,705	.....		

NOTE. — For years preceding 1901, see previous issues of Year-Book.

SUMMARY VII.—GAINS AND LOSSES BY GROUPS.

STATES IN GROUPS	CHURCHES		MEMBERS		SUNDAY SCHOOLS		YOUNG PEOPLE'S SOCIETIES		OFFERINGS TO SOCIETIES		IN TOTAL CONTRIBUTIONS		IN HOME EXPENDITURES	
	Gain	Loss	Gain	Loss	Gain	Loss	Gain	Loss	In-crease	De-crease	In-crease	De-crease	In-crease	De-crease
New England, [6.]														
Connecticut.....	2	2	312	47	525		376	458	\$1,602	2,712		\$20,159		\$26,146
Maine.....	4	3	529		3,267	421	829		\$8,763			10,459		5,701
Massachusetts.....			52		222		117		1,862			2,128		\$106,304
New Hampshire.....			51		82		325		2,600			9,553		35,816
Rhode Island.....			2		667		189		2,805			446		8,599
Vermont.....														23,831
Totals.....	6	5	947	49	4,763	421	1,276	1,018	\$9,728	\$10,565	\$550	\$42,745	\$550	\$174,550
Net.....	1		898		4,342		258		\$837			\$42,105		\$142,703
Norrt East, [10.]														
District of Columbia.....	3	3	54		1,724	88	75		\$7,579		\$2,106	\$1,176		\$6,287
Illinois.....			218		610		4		123			540		\$731,225
Indiana.....					50		129		423			843		439
Maryland.....					1,414		116		2,507			5,710		18,898
Michigan.....			155		311		230		3,822			6,300		83,270
New Jersey.....			217		1,608		792		2,613			88,716		282,112
New York.....			677		1,425		27		1,408			3,653		21,302
Ohio.....			1,796		2,464		1,061		1,025			2,861		3,737
Pennsylvania.....			138		149		99				291	6,399		32,974
Wisconsin.....														
Totals.....	20	16	3,400	243	9,606	237	347	2,907	\$6,551	\$18,993	\$1,513	\$116,288	\$1,513	\$1,124,727
Net.....	4		3,217		9,369		2,560		\$11,661			\$111,775		\$1,064,164

SUMMARY VII. — Concluded.

STATES IN GROUPS		CHURCHES		MEMBERS		SUNDAY SCHOOLS		YOUNG PEOPLE'S SOCIETIES		OFFERINGS TO SOCIETIES		IN TOTAL CONTRIBUTIONS		IN HOME EXPENDITURES	
		Gain	Loss	Gain	Loss	Gain	Loss	Gain	Loss	Increase	Decrease	Increase	Decrease	Increase	Decrease
<b>NORTH WEST. [8.]</b>															
Colorado	3	1	133	634	173	235	1,448	235	\$6,847	\$2,919	\$21,340	\$503	\$26,244	90,006	
Iowa	2	5	173	178	173	116	116	1,121	1,426		483	4,967	36,949		
Kansas	2		523	1,089		86					638	1,061	33,331		
Minnesota	4	4	113	69		103					638	12,258	5,312		
Missouri	3	3	206	745		40					186	13,574	27,861		
Nebraska	2	2	105	1,587		166						4,703	27,518		
North Dakota	7	4	247	299		225									
South Dakota	11	5	127												
Total	31	24	1,115	4,601	1,733	1,770	649	\$9,580	\$10,138	\$84,659	\$37,996	\$252,218			
Net	7		543	4,428		1,121		\$558			\$3,337				
<b>PACIFIC. [13.]</b>															
Arizona	1		10	47		35			\$27		\$64	\$9	\$35		
Arkansas	1		303	115		80					343	720	7,014	\$35,906	
California (Northern)	1	2	48	300		32					39,527	71,141			
California (Southern)	4	6	667	1,016		57			13,281		540	7,990			
Idaho	14	3	361	771		273			175		439	5,306			
Montana	11	7	289	690		2,136			353		73	200			
Nevada		42		94		25			6		154	533			
New Mexico	1	2	43	145		4			174		217	4,273			
Oklahoma	2	2	391	528		68					271	4,430			
Oregon	6	2	188	399		19			1,022		352	8,215			
Utah	1		86	64		24			238		45,710	14,726			
Washington	9	7	436	603		256			215		74	9,704			
Wyoming	3	0	211	174		59			62						
Total	52	29	2,684	3,272	1,704	549	2,519	\$14,531	\$17,744	\$87,653	\$497	\$110,842	\$58,631		
Net	23		2,293	1,568		1,970		\$12,787		\$87,156		\$52,211			



Southern. [15.]	2	9	217	14	\$229	\$253	\$2,906
Alabama.....	2	9	217	14	\$229	\$253	\$2,906
Alaska.....		15	79	42	102		24
Florida.....	5	12	547	41	\$1,032	1,470	\$90
Georgia.....	6	1	356	147		2,665	12,170
Hawaii.....	2	137	167	292			\$9,917
Kentucky.....	1	47	84	11	3,482	55	5,976
Louisiana.....	1	106	130	56	126	176	2,656
Mississippi.....	1	2	51	45	625	40	1,755
North Carolina.....	1	57	375	352	114	561	90
South Carolina.....		8			29	119	9,724
Porto Rico.....		29	181	13			2,603
Tennessee.....	1	24		207	30		317
Texas.....	2	80	390	74	27		2,216
Virginia.....		11	60		62	2,025	235
West Virginia.....		9	18	31	82		2,450
Total.....	21	24	2,655	863	405	\$7,394	\$31,633
Net.....		3	2,626	458		\$8,356	\$6,712

Grand Totals	130	98	8,846	1,669	24,897	2,564	7,107	5,196	\$55,806	\$28,141 <th>\$288,739</th> <th>\$59,306</th> <th>\$1,693,970</th> <th>\$189,386</th>	\$288,739	\$59,306	\$1,693,970	\$189,386
Number of states gaining.	[31]	130			[10]	24,897	[27]	7,107	[30]	55,806	[37]	288,739	[35]	1,693,970
Number of states losing.	[27]	98			[12]	2,564	[23]	5,196	[21]	28,141	[15]	59,306	[17]	189,386
Net gain, 32														
Net gain, 1,911														
Net gain, \$229,433														
Net gain, \$1,504,584														

GENERAL SUMMARY.

CHURCHES	MEMBERS	SUNDAY SCHOOLS	YOUNG PEOPLE'S SOC.	OFFERINGS	TOT. CONTRIBUTIONS	HOME EXPENSES
[31] 130	[40] 8,846	[10] 24,897	[27] 7,107	[30] \$55,806	[37] \$288,739	[35] \$1,693,970
[27] 98	[12] 1,669	[12] 2,564	[23] 5,196	[21] 28,141	[15] 59,306	[17] 189,386
Net gain, 32	Net gain, 7,177	Net gain, 22,333	Net gain, 1,911	Net gain, \$27,665	Net gain, \$229,433	Net gain, \$1,504,584

## SUMMARY VIII. — SALARIES, PROPERTY, FUNDS, DEBTS.

STATES, ETC.	SALARIES			VALUE OF PROPERTY		INVESTED FUNDS		DEBTS		Churches receiving Missionary Aid	
	No. of Churches	Amount	Average	No. of Churches	Amount	No. of Churches	Amount	No. of Churches	Amount		
											Churches having No Parsonage
Alabama (Association)	81	\$6,021	\$334	18	\$62,700	13	\$1,015	6	\$1,512	9	4
Alabama (Convention)	46	7,073	295	58	50,775			2	6,260	66	27
Alaska	1	3,690	1,800	2	23,000			2	1,600		3
Arizona	5	6,450	1,290	6	38,200					3	3
Arkansas	3	3,920	1,307	3	49,800				9,500		
California (Northern)	102	106,130	1,040	107	1,901,174	5	21,285	41	67,904	23	30
California (Southern)	89	111,058	1,148	90	1,561,100	3	13,930	40	158,317	60	40
Colorado	67	68,115	1,016	76	837,500	2	1,300	34	46,201	50	29
Connecticut	314	382,002	1,217	322	8,366,588	295	2,964,056	72	200,752	39	56
District of Columbia	4	13,400	3,366	4	405,000	4	2,000	4	38,400	5	
Florida	32	20,932	598	30	550,275	2	9,000	13	25,500	24	14
Georgia (Conference)	51	9,720	191	54	238,400	1	150	2	2,170	68	20
Georgia (Convention)	22	6,288	299	20	112,500			4	243	14	10
Hawaii	84	53,122	640	96	727,511	12	40,179	12	10,005		63
Idaho	29	25,251	871	28	149,300	1	13	12	14,830	24	31
Illinois	296	348,688	1,178	316	5,399,187	49	221,724	80	257,493	139	45
Indiana	29	33,495	1,120	41	589,700	3	5,120	7	15,822	27	10
Iowa	246	244,328	993	250	2,909,026	27	45,594	60	138,211	72	35
Kansas	110	99,321	900	129	1,166,000	6	11,750	36	66,430	43	19
Kentucky	6	4,346	724	8	46,720			2	3,900	3	4
Louisiana	20	9,720	486	23	82,426			4	776	11	17
Maine	203	165,352	814	240	2,374,150	132	510,780	39	46,780	69	37
Maryland	4	6,000	1,500	4	148,800			4	8,700		
Massachusetts	570	737,617	1,294	581	18,402,768	406	2,925,909	134	683,318	222	92
Michigan	263	199,176	971	300	2,887,715	30	70,077	78	115,624	123	66
Minnesota	153	156,662	1,021	178	3,068,741	19	43,077	50	65,088	55	24
Mississippi	4	987	244	4	17,300			2	75		1

Missouri.....	36	69,118	1,234	62	1,435,126	10	24,960	33	165,777	37	14
Montana.....	49	37,886	764	42	262,010			19	26,755	17	31
Nebraska.....	175	128,133	733	176	1,170,936	5	9,176	37	35,501	61	31
Nevada.....	1	1,800	1,800	1	27,000			1	175		
New Hampshire.....	176	151,190	910	183	2,226,540	157	913,090	19	12,733	20	48
New Jersey.....	36	88,950	2,470	35	133,193	36	24,600	36	126,195	19	8
New Mexico.....	3	3,220	1,073	5	30,700			2	1,840	4	2
New York.....	251	301,051	1,199	270	7,721,575	92	463,685	87	531,721	81	41
North Carolina (Conference).....	39	6,583	168	35	37,200			9	1,083		19
North Carolina (Association).....	10	4,275	427	10	44,130			5	7,900		6
North Dakota.....	74	72,130	990	135	519,240	1	2,067	48	44,214	56	91
Ohio.....	218	219,496	1,009	247	3,888,150	5	276,593	65	271,415	132	37
Oklahoma.....	37	25,238	682	52	196,798			14	10,315	20	40
Oregon.....	51	43,406	849	56	613,900	6	10,550	23	57,167	33	22
Pennsylvania.....	68	62,795	923	81	1,527,850	10	21,697	40	158,121	50	18
Porto Rico.....	38	53,073	1,397	41	43,000					8	11
Rhode Island.....	3	1,836	612	3	1,301,707	41	321,219	41	54,065	20	9
South Carolina.....	151	97,911	612	151	41,099	2	8,575	45		4	1
South Dakota.....	8	5,581	698		806,080	4	1,275		18,285	110	108
Tennessee.....	22	18,845	855	27	249,500	1	150	10	957	21	14
Texas.....	6	10,830	1,805	9	133,500			4	2,335	6	6
Utah.....	182	139,259	765	212	2,139,000	146	535,749	22	18,795	50	32
Vermont.....	1	1,200	1,200	2	23,000			2	60	2	
Virginia.....	147	136,043	926	151	1,406,825	10	25,878	77	122,502	56	53
Washington.....	2	2,100	1,050	2	53,500				4,350		
West Virginia.....	245	173,183	707	231	2,165,935	21	4,393	71	138,931	63	90
Wisconsin.....	25	18,325	733	25	154,350	2		7	15,775	12	20
Wyoming.....											
<b>4,846</b>		<b>\$4,702,825</b>	<b>\$970</b>	<b>5,255</b>	<b>\$1,021,497</b>	<b>1,528</b>	<b>\$9,592,386</b>	<b>1,449</b>	<b>\$9,775,691</b>	<b>2,050</b>	<b>1,438</b>

## SUMMARY IX. — MINISTERIAL RELIEF.

IN STATES				NATIONAL COUNCIL					
States	Date of Org.	Secretary, Name and Address	Invested Funds	Contributions from Churches	No. of Ben.	Amount to Beneficiaries	Contributions from Churches	No. of Ben.	Amount to Beneficiaries
Alabama							\$32.15	7	\$425.50
Alaska									
Arizona							17.00	1	280.00
Arkansas									
California (Northern)	1885	Rev. Walter Frear, 1925 10th av., Oakland	\$7,000.00	\$816.50	10	\$1,275.00	44.00	4	532.50
California (Southern)	1891	Rev. J. H. Mallows, 661 W. 21st st., Los Angeles	2,400.00	568.98	6	1,085.00	361.42	19	3,163.33
Colorado							1,811.57	1	1,330.50
Connecticut	1864	Rev. Sherrod Soule, Hartford	67,000.00	4,681.21	36	8,735.00	2,116.31	2	165.00
Delaware									
District of Columbia							2,134.25		
Florida							493.86	3	802.50
Georgia							38.51	4	378.00
Hawaii							248.33	7	687.50
Idaho							60.15	1	160.00
Illinois	1857	William Spooner, 10 So. La Salle st., Chicago	10,000.00	2,202.09	16	1,918.03	701.72	8	1,064.70
Indiana							181.28	7	1,690.00
Iowa	1882	Rev. P. A. Johnson, Grinnell	13,403.16	871.72	9	1,355.00	432.09	7	855.00
Kansas							633.32	20	3,472.50
Kentucky							15.00	1	210.00
Louisiana							56.70	3	355.00
Maine	1829	Rev. Omar W. Folsom, Bath	37,500.00	483.39	16	2,185.00	607.14	3	475.00
Maryland							44.59	1	210.00
Massachusetts	1869	Rev. Frederic E. Emrich, Boston	78,400.00	3,871.99	52	7,615.00	10,911.92		
Michigan	1880	Rev. John W. Sutherland, Lansing	13,100.00	933.23	8	1,021.41	1,308.25	5	560.00
Minnesota	1885	Rev. M. B. Morris, St. Paul	7,535.00	580.57	8	613.62	704.68	7	1,385.00
Mississippi									
Missouri							12.50		
Montana							639.50		
Nebraska							93.60		
Nevada							594.83	7	1,307.50
New Hampshire	1815	Rev. E. J. Aiken, Concord	60,100.32	409.11	18	2,625.00	5.88		
							889.43	1	61.00

New Jersey						1,281.22	3	505.00
New Mexico						8.86		
New York	1878	10,000.00				3,602.29	17	2,890.00
North Carolina						23.65	5	817.76
North Dakota						226.51	1	90.00
Ohio						2,087.22	13	2,381.66
Oklahoma						36.30	1	220.00
Oregon						369.45	3	452.50
Pennsylvania						281.91	3	312.50
Porto Rico								
Rhode Island	1869	23,454.54	59.05	8	930.00	831.35		
South Carolina								
South Dakota	1884	2,848.87	310.00	2	100.00	101.10	2	345.00
Tennessee						23.69	2	275.00
Texas						101.53	3	425.00
Utah						14.76		
Vermont	1857	25,900.00	169.86	12	1,175.00	1,428.56	1	373.28
Virginia						18.00	2	185.00
Washington						1,427.78	7	962.50
West Virginia						1.64		
Wisconsin	1882	4,538.00	1,270.83	8	983.42	375.06	2	420.00
Wyoming						28.70		
Canada						5.00	2	170.00
France						4.00		
Japan						5.00		
		\$368,006.39	\$17,228.53	296	\$33,609.51	\$37,472.86	191	\$30,505.73

\* Including Legacies, Donations from Conferences and Associations, Conditional and Individual Gifts.

The invested funds of the Congregational Board of Ministerial Relief are \$299,100, which, with the \$363,079.89 of invested funds held by the State Societies makes the total of invested funds in the denomination for Ministerial Relief, on Dec. 31, 1913, \$662,179.89.

## SUMMARY X.—COMPARISONS.

Comparisons between the figures reported for year 1912 and figures for year 1913:		
Number of <i>Churches</i> , January 1, 1913, as printed		6,064
Churches added to the list	130	
Churches dropped from the list	98	
Net gain		32
Total number of churches, January 1, 1914		6,096
Number of churches, A. B. C. F. M.		2,168
Grand total		8,264
Number of <i>Members</i> , January 1, 1913, as printed		743,016
Gain in 40 states	8,846	
Loss in 12 states	1,669	
Net gain		7,177
Total number of members, January 1, 1914		750,193
Number of members, A. B. C. F. M.		83,152
Grand total		833,345
Number of members in <i>Sunday Schools</i> , January 1, 1913, as printed		675,677
Gain in 40 states	24,897	
Loss in 12 states	2,564	
Net gain		22,333
Total number of members, January 1, 1914		698,010
Number in Mission and Independent Schools		12,754
Grand total		740,764
Number in <i>Young People's Societies</i> , January 1, 1913, as printed		124,654
Gain in 27 states	7,107	
Loss in 23 states	5,196	
Net gain		1,911
Total membership, January 1, 1914		126,565
Amount of <i>Benevolent Offerings</i> to societies, January 1, 1913, as printed		\$1,217,520
Increase in 30 states	\$55,806	
Decrease in 21 states	28,141	
Net gain		27,665
Total amount, January 1, 1914		\$1,245,185
Amount of <i>Congregational Benevolence</i> , January 1, 1913, as printed		\$2,363,584
Increase in 37 states	\$288,739	
Decrease in 15 states	59,306	
Net gain		229,433
Total amount of contributions, January 1, 1914		\$2,593,017
Amount of <i>Home Expenditures</i> , January 1, 1913, as printed		\$9,307,618
Increase in 35 states	\$1,693,970	
Decrease in 17 states	189,386	
Net gain		1,504,584
Total amount of contributions, January 1, 1914		\$10,812,202

SUMMARY XI. — ADMISSIONS TO MEMBERSHIP ON  
CONFESION, 1913.

STATES	No. of Churches which received 10 or less	No. of Churches which received 11 to 25	No. of Churches which received 26 to 50	No. of Churches which received over 50	No. of Churches which received None	No. of Churches which gave No Report	Total
Alabama (Association).....	10	3	0	0	6	1	20
Alabama (Convention).....	31	2	1	0	23	9	66
Alaska.....	1	0	0	0	1	2	4
Arizona.....	2	0	0	0	6	1	9
Arkansas.....	1	0	1	0	0	2	4
California (Northern).....	60	15	4	2	35	17	133
California (Southern).....	55	16	5	2	19	9	106
Colorado.....	40	17	4	0	26	16	103
Connecticut.....	157	41	16	1	117	0	332
District of Columbia.....	2	0	1	1	0	2	6
Florida.....	19	5	0	0	20	8	52
Georgia (Conference).....	20	8	0	0	13	30	71
Georgia (Convention).....	10	1	1	0	0	14	26
Hawaii.....	56	12	6	2	0	29	105
Idaho.....	19	4	3	0	0	14	40
Illinois.....	141	65	17	2	63	66	357
Indiana.....	8	10	5	0	15	3	41
Iowa.....	125	40	9	1	93	22	200
Kansas.....	56	23	6	1	6	65	157
Kentucky.....	3	1	1	..	3	3	11
Louisiana.....	14	2	..	..	14	1	31
Maine.....	91	11	1	0	154	10	267
Maryland.....	2	0	1	0	1	1	5
Massachusetts.....	299	81	32	1	181	1	598
Michigan.....	109	31	15	1	103	54	313
Minnesota.....	60	33	5	..	73	61	232
Mississippi.....	3	1	0	0	0	1	5
Missouri.....	24	16	3	0	18	8	69
Montana.....	24	7	3	0	26	16	76
Nebraska.....	69	35	7	..	81	..	192
Nevada.....	0	0	1	0	0	0	1
New Hampshire.....	75	8	3	0	80	18	184
New Jersey.....	22	8	2	1	4	10	47
New Mexico.....	1	1	0	0	4	1	7
New York.....	106	46	22	7	104	17	302
North Carolina (Conference).....	28	4	0	0	7	17	56
North Carolina (Association).....	4	1	2	0	3	0	10
North Dakota.....	67	20	0	0	112	37	236
Ohio.....	95	46	8	21	71	3	247
Oklahoma.....	24	5	1	..	14	14	58
Oregon.....	26	7	3	1	18	4	59
Pennsylvania.....	26	20	6	14	16	24	106
Porto Rico.....	7	2	0	0	2	0	11
Rhode Island.....	21	7	1	0	10	2	41
South Carolina.....	1	2	0	0	0	9	12
South Dakota.....	74	11	5	0	102	35	227
Tennessee.....	5	1	0	0	6	10	22
Texas.....	17	2	3	0	3	8	33
Utah.....	2	2	1	1	0	5	11
Vermont.....	87	13	4	0	109	1	214
Virginia.....	1	1	0	0	0	3	5
Washington.....	81	23	7	1	51	29	192
West Virginia.....	1	0	0	0	0	1	2
Wisconsin.....	100	32	9	1	117	8	267
Wyoming.....	12	5	1	0	7	0	25
TOTALS.....	2,397	747	226	67	1,937	722	6,096

SUMMARY XII.—MEMBERSHIP, 1913.

STATES	Less than 10	10 to 24	25 to 49	50 to 99	100 to 149	150 to 249	250 to 499	500 to 749	750 to 1,000	Over 1,000	Churches giving No Report	Total
Alabama (Association)	0	2		6	1	4	0	0	0	0	0	20
Alabama (Convention)	1	15	25	19	5	1	0	0	0	0	0	66
Alaska	0	1	2	0	0	0	1	0	0	0	0	4
Arizona	0	4	1	1	2	0	0	0	0	0	1	9
Arkansas	0	0	0	0	2	1	1	0	0	0	0	4
California (Northern)	5	18	25	28	13	18	5	3	1	1	16	133
California (Southern)	0	2	25	20	30	12	8	6	0	1	2	106
Colorado	3	18	18	29	10	11	11	1	0	0	2	103
Connecticut	1	8	46	81	51	34	21	58	20	8	4	332
District of Columbia	0	0	0	0	0	1	3	0	1	1	0	6
Florida	2	11	23	8	1	3	2	0	0	0	2	52
Georgia (Conference)	3	15	26	19	5	1	2	0	0	0	0	71
Georgia (Convention)	6	10	7	0	1	0	1	1	0	0	0	26
Hawaii	0	17	29	40	9	4	3	0	1	1	1	105
Idaho	3	9	17	4	2	1	2	0	0	0	0	40
Illinois	0	18	49	100	70	51	52	3	6	3	5	357
Indiana	2	8	3	11	6	6	4	1	0	0	0	41
Iowa	5	30	49	71	39	50	33	3	2	..	8	290
Kansas	3	26	24	41	31	14	11	1	1	0	5	157
Kentucky	0	4	2	3	0	2	..	..	..	..	..	11
Louisiana	1	9	6	10	4	1	..	..	..	..	..	31
Maine	11	45	70	73	22	23	11	3	0	0	9	267
Maryland	0	0	0	2	0	1	1	0	0	0	1	5
Massachusetts	2	4	75	139	97	99	120	41	15	5	1	598
Michigan	13	46	72	82	30	27	24	6	1	1	11	313
Minnesota	25	36	52	50	27	16	16	4	..	1	5	232
Mississippi	0	2	1	1	1	0	0	0	0	0	0	5
Missouri	0	9	7	18	13	12	7	1	2	0	0	69
Montana	10	26	15	10	2	3	2	0	0	0	8	76
Nebraska	9	28	37	55	35	13	14	0	0	0	0	192
Nevada	0	0	0	0	0	1	0	0	0	0	0	1
New Hampshire	3	16	44	57	29	16	16	0	1	0	2	184
New Jersey	0	0	6	8	9	4	10	3	0	1	6	47
New Mexico	2	2	1	2	0	0	0	0	0	0	0	7
New York	1	20	51	80	34	54	43	8	3	6	2	302
North Carolina (Conference)	1	20	17	11	3	1	1	0	0	0	2	56
North Carolina (Association)	1	4	1	2	2	0	0	0	0	0	0	10
North Dakota	37	101	64	22	4	7	1	0	0	0	0	236
Ohio	6	18	38	47	44	47	29	9	3	4	2	247
Oklahoma	0	14	17	15	7	1	1	0	0	0	3	58
Oregon	2	10	17	16	2	6	5	0	1	0	0	50
Pennsylvania	2	8	16	26	18	11	18	1	1	0	5	106
Porto Rico	1	0	5	4	0	1	0	0	0	0	0	11
Rhode Island	0	0	0	16	5	7	9	1	3	0	0	41
South Carolina	0	6	3	2	0	1	0	0	0	0	0	12
South Dakota	17	60	73	29	17	9	2	0	0	0	20	227
Tennessee	3	5	5	4	1	2	2	0	0	0	0	22
Texas	0	8	9	10	2	2	2	0	0	0	0	33
Utah	1	4	0	2	1	1	1	1	0	0	0	11
Vermont	1	23	50	69	24	32	10	4	1	0	0	214
Virginia	0	0	1	3	1	0	0	0	0	0	0	5
Washington	16	43	48	52	14	8	6	3	0	1	1	192
West Virginia	0	0	0	0	1	1	0	0	0	0	0	2
Wisconsin	9	49	63	56	28	34	22	2	3	0	1	267
Wyoming	2	6	7	5	3	1	1	0	0	0	0	25
TOTALS	210	838	1,219	1,459	760	657	533	165	66	31	125	6,096



## SUMMARY XIII.—SALARIES IN CHURCHES.

STATES											Churches giving No Report	Total
	\$500 or less	\$501 to \$750	\$751 to \$1,000	\$1,001 to \$1,500	\$1,501 to \$2,000	\$2,001 to \$2,500	\$2,501 to \$3,000	\$3,001 to \$3,500	\$3,501 to \$4,000	Over \$4,000		
Alabama (Association).....	12	5	1	0	0	0	0	0	0	0	2	20
Alabama (Convention).....	43	2	0	0	1	0	0	0	0	0	20	66
Alaska.....	0	0	1	0	0	1	0	0	0	0	2	4
Arizona.....	0	0	2	1	2	0	0	0	0	0	4	9
Arkansas.....	1	0	1	0	0	0	0	0	0	0	2	4
California (Northern).....	13	20	35	24	7	1	2	..	..	..	31	133
California (Southern).....	8	14	20	32	9	1	3	0	0	2	17	106
Colorado.....	17	4	22	14	5	3	1	1	0	0	36	103
Connecticut.....	31	64	100	62	25	10	13	1	5	4	17	332
District of Columbia.....	0	0	0	1	1	0	0	1	1	1	1	6
Florida.....	14	10	4	5	0	1	0	0	0	..	18	52
Georgia (Conference).....	48	0	1	1	0	0	1	0	0	0	20	71
Georgia (Convention).....	16	3	2	1	0	0	0	0	0	0	4	26
Hawaii.....	43	25	1	7	0	2	0	0	0	1	26	105
Idaho.....	8	1	16	3	0	1	0	0	0	0	11	40
Illinois.....	40	48	90	65	26	7	9	2	5	4	61	357
Indiana.....	2	5	8	8	3	0	3	0	0	0	12	41
Iowa.....	52	42	70	60	11	5	4	0	2	0	44	290
Kansas.....	22	19	39	22	4	4	0	0	0	0	47	157
Kentucky.....	0	3	3	..	..	..	..	..	..	..	5	11
Louisiana.....	10	4	5	1	..	..	..	..	..	..	11	31
Maine.....	65	48	50	30	6	3	0	1	1	1	62	267
Maryland.....	1	1	1	0	0	0	0	0	1	0	1	5
Massachusetts.....	46	92	171	122	55	38	19	6	11	8	30	598
Michigan.....	105	65	39	32	12	3	4	0	0	2	51	313
Minnesota.....	41	18	46	31	9	3	3	0	0	4	77	232
Mississippi.....	3	1	0	0	0	0	0	0	0	0	1	5
Missouri.....	10	1	13	14	8	2	0	1	0	3	17	69
Montana.....	19	5	13	9	3	0	0	0	0	0	27	76
Nebraska.....	53	39	54	23	3	..	3	..	..	..	17	192
Nevada.....	0	0	0	0	1	0	0	0	0	0	0	1
New Hampshire.....	30	65	47	20	8	2	1	3	0	0	8	184
New Jersey.....	2	6	9	7	4	1	2	0	3	1	12	47
New Mexico.....	0	1	1	1	0	0	0	0	0	0	4	7
New York.....	52	52	57	51	16	11	11	1	1	9	41	302
North Carolina (Conference).....	35	4	0	0	0	0	0	0	0	0	17	56
North Carolina (Association).....	7	2	1	0	0	0	0	0	0	0	0	10
North Dakota.....	72	22	36	14	3	0	0	0	0	0	89	236
Ohio.....	66	30	43	50	14	6	5	0	0	4	29	247
Oklahoma.....	15	6	10	5	0	1	0	0	0	0	21	58
Oregon.....	20	4	10	13	3	0	0	0	0	1	8	59
Pennsylvania.....	11	19	17	17	4	0	1	0	0	0	37	106
Porto Rico*.....	0	0	0	0	0	0	0	0	0	0	11	11
Rhode Island.....	1	7	10	10	5	2	0	1	1	1	3	41
South Carolina.....	1	1	2	1	0	1	0	0	0	0	6	12
South Dakota.....	61	24	44	18	2	0	0	0	0	0	78	227
Tennessee.....	4	1	2	0	1	0	0	0	0	0	14	22
Texas.....	8	3	3	5	1	2	0	0	0	0	11	33
Utah.....	1	0	1	2	0	1	0	0	0	1	5	11
Vermont.....	49	63	44	15	7	5	0	0	0	0	31	214
Virginia.....	0	0	0	1	0	0	0	0	0	0	4	5
Washington.....	33	21	53	29	4	1	2	1	1	1	46	192
West Virginia.....	0	1	0	1	0	0	0	0	0	0	0	2
Wisconsin.....	122	24	47	33	12	5	1	0	2	0	21	267
Wyoming.....	7	0	9	3	2	0	0	0	0	0	4	25
TOTALS.....	1,320	895	1,254	864	277	123	88	19	34	48	1,174	6,096

\* Under American Missionary Association.

## SUMMARY XIV. — "IN OTHER TONGUES."

STATES	Armenian	Bohemian	Chinese	Cuban	Danish	Dan.-Norwegian	Finnish	French	German	Indian	Italian	Japanese	Mexican	Norwegian	Portuguese	Slavonic	Swedish	Scandinavian	Welsh	Total
California (Northern)	2	1						1				3								7
Colorado									15											15
Connecticut					1			1	1		3						20			26
Florida			1																	1
Hawaii			5									17		2						24
Idaho								1												1
Illinois		1						7					1						1	10
Indiana								1										1		2
Iowa		1							3								2	1		7
Kansas									5											6
Maine							2											1		3
Massachusetts							1	1	2					1			4	1		10
Michigan									1											1
Minnesota		1						1								1	13	6		22
Missouri		1						1									3		2	7
Montana								1									1			2
Nebraska									26	1								2	1	30
New Hampshire							1													1
New Jersey														2			5			7
New Mexico													3							3
New York	2			1		1				1							6		2	13
North Dakota								22												22
Ohio						1	1										2		26	30
Oregon									2											2
Pennsylvania																1	5		3	9
Rhode Island	1																			1
South Carolina																	5			5
South Dakota								43	13											56
Texas													1							1
Vermont																	3		1	4
Washington						1	1	19			1		1				4			27
Wisconsin								2									3		5	10
TOTALS	5	4	6	1	2	2	7	2	154	14	4	21	4	5	2	2	78	10	42	365

## CONGREGATIONALISM.

(See Congregational Year-Books of England and Canada.)

COUNTRIES	Churches, Chapels, and Stations	Members of Churches	Members of Sunday Schools
England and Wales.....	1,732	152,489	652,751
Scotland.....	216	35,991	35,148
Ireland.....	77	2,242	4,767
Channel Islands.....	11	420	499
Canada:			
Nova Scotia.....	26	752	651
New Brunswick.....	8	336	98
Ontario and North West.....	143	8,351	5,289
Quebec.....	30	2,892	2,160
American Zulu Mission.....	26	2,406	2,225
British Guiana.....	55	4,448	4,171
China.....	4	606	342
India.....	41	5,215	380
Jamaica.....	48	3,354	1,835
Japan.....	103	16,105	7,524
Natal.....	51	1,419	1,320
Newfoundland.....	16	331	362
New South Wales.....	85	5,283	8,007
New Zealand.....	44	3,799	4,755
Queensland.....	18	2,290	4,012
Sierra Leone.....	17	695	574
South Australia.....	84	5,133	5,044
Syria.....	1	83	.....
Tasmania.....	47	968	1,654
Victoria.....	91	4,097	7,223
West Australia.....	44	1,429	2,427
West and South Africa.....	384	20,513	9,170
United States.....	6,096	750,193	700,460
Independent and Mission Sunday Schools.....	.....	.....	42,754
A. B. C. F. M.....	2,168	83,152	74,100
	14,696	1,414,902	1,579,792

## ANNUAL MEETINGS OF THE NATIONAL SOCIETIES.

*American Board of Commissioners for Foreign Missions.* — Detroit, Mich., October 13-16, 1914.

*American Missionary Association.* — Providence, R. I., Tuesday, October 20-22, 1914.

*Congregational Home Missionary Society.* — With National Council, New Haven, Conn., October, 1915.

*Congregational Education Society.* — Congregational House, Boston, Mass., Saturday, June 19, 1915.

*American Congregational Association.* — Congregational House, Boston, Mass., Monday, May 24, 1915.

*Congregational Church Building Society.* — Fourth Avenue and Twenty-second Street, New York City, January 22, 1915.

*Congregational Sunday-School and Publishing Society.* — Congregational House, Boston, Mass., first Monday in April.

*Woman's Board of Missions.* — Philadelphia, Pa., November 11, 12, 13.

*Woman's Board of Missions of the Interior.* — Detroit, Mich., October 28-30.

*Woman's Board of Missions of the Pacific.* — September 4.

*Woman's Home Missionary Association.* — Boston, Mass., Wednesday, October 28, 1914.

## THE ORGANIZATION OF THE NATIONAL COUNCIL.

## 1. THE PLAN OF ORGANIZATION.

In the revision of the Constitution of the Council at its meeting in 1913, three important additions were made to the statement of its purpose. Not only is the Council, as before, to foster and express the substantial unity of the Congregational churches and consult upon the common interests of all the churches, but it is also (1) to "devise measures and maintain agencies for the promotion of their common interests; (2) to cooperate with any corporation or body under control of or affiliated with the Congregational churches or any of them; and, (3) to do and promote the work of the Congregational churches of the United States in their national, international, and interdenominational relations.

Accordingly, at this same meeting the organization of the Council was changed in order to give effect to this enlargement and restatement of purpose. The existing committees were coordinated, new committees were established, and the duties of all were more clearly defined. To avoid confusion, permanent committees were usually given the name of "Commissions."

*The Moderator*, in addition to the duty of presiding at the sessions of the Council, has the representative function "of visiting and addressing churches and associations upon their invitation and of representing the Congregational churches in the wider relations of Christian fellowship so far as he may be able and disposed." He is *ex officio* a member of the Executive Committee, and of the Board of Ministerial Relief, and by virtue of his position is chairman of the Congregational delegation in the Federal Council.

*The Secretary*, in addition to the duty of keeping the Council records, conducting its correspondence and editing its publications, is also instructed to "aid the committees and commissions of the Council" and to "be available for advice and help in matters of polity and constructive organization." Like the Moderator, he may represent the Council and the churches in interdenominational relations. He is, *ex officio*, Secretary of the Commission on Missions, and of the Executive Committee, and a member of the Board of Ministerial Relief. He is also a member of the Federal Council.

*The Executive Committee* is in general charge of the work of the Council. Specifically it (1) acts for the Council between sessions, (2) supervises its finances, (3) fills vacancies in all offices or commissions (except the Commission on Missions), (4) prepares the program for the meetings of the Council.

*The Corporation* is the legal entity of the Council and the custodian of its invested funds, except those devoted to Ministerial Relief. It is authorized to receive and hold property that may be conveyed to it in trust or otherwise for the benefit of Congregational churches or of any Congregational church.

*The Nominating Committee*, consisting of nine members, serves from the close of one stated meeting till the close of the following stated meeting. Its members are elected in classes.

*The Commission on Missions*. In its new constitution the Council recognizes the following organizations as the national representatives of the Congregational churches in doing missionary work, viz., the American Board of Commissioners for Foreign Missions and the cooperating Woman's Boards of Missions, the Congregational Home Missionary Society, the American Missionary Association, the Congregational Education Society, the Congregational Church Building Society, the Congregational Sunday-School and Publishing Society, the Congregational Board of Ministerial Relief, and the Woman's Home Missionary Federation. It provides a plan by which the members of the National Council may become, with the addition of a specified number of persons, the voting membership of each Society (except the woman's organizations). It also provides for the appointment of a Commission on Missions consisting of twenty-four persons (nine nominated by the Societies) charged with the duty of advising these societies as to organization, methods and policies, and of recommending to the Council such action in the field of missions as commends itself to the judgment of the Commission. The administration of the Apportionment Plan is also one of its duties.

*The Commission on Social Service* is entrusted with the direction of "the activities of our churches in dealing with social problems in city and in country, including those in the rural church and community, in municipal and industrial conditions, and in the work of charities and corrections." It succeeds to the work of the Congregational Brotherhood in promoting men's organizations in the churches.

*The Commission on Evangelism.* To this Commission is committed the task of leading the churches in their fundamental duty of winning disciples.

*The Commission on Moral and Religious Education* is charged with forwarding the nurture and training of the children and youth of the Congregational churches, through the Sunday schools and Young People's societies and in schools and colleges.

*The Commission on Federation, Comity and Unity and the Delegates to the Federal Council,* together constitute the agency of the Council in promoting closer relations and securing greater coöperation with other denominations and in furthering the cause of Christian union throughout the nation and the world.

Four other Commissions, viz., on *Temperance*, on *Public Worship*, on *Bible Cause*, and to *Promote Moral and Religious Welfare of Men under the Flag*, emphasize the many-sided activities of the Council. Their duties are sufficiently indicated by their names.

## THE NATIONAL COUNCIL — OFFICERS AND COMMITTEES.

THE NATIONAL COUNCIL OF THE CONGREGATIONAL CHURCHES  
OF THE UNITED STATES. — Organized Oberlin, Ohio, Nov. 17, 1871.

Reorganized, Kansas City, Mo., October 22-31, 1913.

*Officers for the Session of 1913.* — *Moderator*, Rev. Charles R. Brown, Connecticut; *assistant moderators*, Henry M. Beardsley, Missouri; Rev. Alexander C. Garner, District of Columbia; *secretary*, Rev. Asher Anderson, Massachusetts; *assistant secretary*, Rev. Henry L. Bailey, Massachusetts; *registrar and treasurer*, Rev. Joel S. Ives, Connecticut; *assistant registrars*, Rev. John H. Grant, Ohio; John W. Logan, Texas.

*Officers for 1913-1915.* — *Moderator*, Rev. Charles R. Brown, Connecticut; *assistant moderators*, Henry M. Beardsley, Missouri; Rev. Alexander C. Garner, District of Columbia; *general secretary*, Rev. Hubert C. Herring, Massachusetts; *treasurer*, Rev. Joel S. Ives, Connecticut.

### COMMITTEES OF SESSION.

*Business.* — Rev. Charles F. Carter, Connecticut; H. T. Eddy, Minnesota; Rev. Lewis T. Reed, New York; A. Loomis, South Dakota; Rev. Theodore M. Shipherd, Nebraska.

*Credentials.* — Rev. Charles H. Beale, Wisconsin; E. E. Knut; Rev. Asher Anderson, Massachusetts.

*Finance.* — F. O. Winslow, Massachusetts; S. E. Knecht, Illinois; Albert Marty, Missouri.

*Nominating.* — Rev. Harry P. Dewey, Minnesota; Samuel Usher, Massachusetts; Rev. Ozora S. Davis, Illinois; Rev. Samuel C. Bushnell, Massachusetts; George W. Marston, California.

*Committee on Greetings.* — The Moderator, Secretary, Rev. Newman Smyth, Connecticut.

*Report of Apportionment Commission.* — Epaphroditus Peck, Connecticut; Rev. Oscar E. Maurer, Connecticut; Rev. H. Grant Person, Massachusetts; Rev. James S. Williamson, Michigan; C. H. Kirshner, Missouri.

*Report of Industrial Committee.* — Rev. William H. Day, California; Rev. Edwin B. Robinson, Massachusetts; Rev. Parley P. Womer, Minnesota; Rev. E. Lyman Hood, Georgia; Roger Leavitt, Iowa.

### COMMISSIONS AD INTERIM.

*Executive Committee.* — The moderator and the general secretary *ex officio*.

For two years: Hubert J. Brown, Maine; A. Gardner Cooper, New York; Rev. Frederick B. Richards, Vermont.

For four years: Rev. Ernest G. Guthrie, Vermont; William W. Mills, Ohio; F. W. Chamberlin, Illinois.

For six years: Rev. Charles F. Carter, Connecticut; Preston Pond, Massachusetts; Rev. Rockwell H. Potter, Connecticut.

*Congregational Board of Ministerial Relief.* — Rev. Henry A. Stimson, New York; Rev. Louis F. Berry, Connecticut; James G. Cannon, New York; Clarence W. Bowen, New York; Rev. Samuel L. Loomis, New Jersey; Rev. Ambrose W. Vernon, Massachusetts; Rev. Frank J. Goodwin, New Jersey; Guilford Dudley, New York; H. Clark Ford, Ohio; Lucien C. Warner, New York; B. H. Fancher, New York; Rev. Charles S. Mills, New Jersey; Charles C. West, New Jersey; together with the moderator and the secretary *ex officio*.

*Bible Cause.* — Rev. Livingston L. Taylor, Rev. Lewis T. Reed, Rev. C. Rexford Raymond, all of New York.

*Commission on Comity, Federation, and Unity.* — Rev. Raymond Calkins, Massachusetts; Rev. Newman Smyth, Connecticut; Rev. William Hayes Ward, New York; Rev. Charles S. Mills, New Jersey; Rev. Gerald H. Beard, Connecticut; Rev. James A. Blaisdell, California.

*Evangelism.* — Rev. Clarence F. Swift, Massachusetts; Lewis P. Haight, Michigan; Fred B. Smith, New York; Rev. John B. Silcox, Missouri; Rev. A. Z. Conrad, Massachusetts.

*Delegates to Federal Council.* — Rev. Charles R. Brown, Connecticut; Rev. Hubert C. Herring, Massachusetts; Rev. William E. Barton, Illinois; Rev. Frank K. Sanders, Kansas; Rev. William Hayes Ward, New York; Rev. Frank N. White, Minnesota; Rev. E. Talmadge Root, Massachusetts; Rev. George A. Gordon, Massachusetts; Rev. S. Parkes Cadman, New York; Rev. Charles C. Creggan, North Dakota; Rev. Charles E. Burton, New York; Henry M. Beardsley, Missouri; Rev. Edwin W. Bishop, Michigan; Rev. Frank T. Bayley, Colorado; Rev. John L. Kilbon, Massachusetts; Rev. William T. McElveen, Illinois; George W. Marston, California; Rev. Shepherd Knapp, Massachusetts; Rev. Ashley D. Leavitt, Maine.

*Commission on Missions.* — For two years: Edward M. Bassett, New York; Rev. Willis H. Butler, Massachusetts; David P. Jones, Minnesota; Rev. Henry C. King, Ohio; Roger Leavitt, Iowa; James Logan, Massachusetts; Samuel O. Prentice, Connecticut.

For four years: Augustus W. Benedict, Missouri; Rev. Donald J. Cowling, Minnesota; Rev. William H. Day, California; Rev. Carl S. Patton, Ohio; Rev. Frank M. Sheldon, Michigan; Rev. Jay T. Stocking, District of Columbia; George M. Vial, Illinois.

Representing the Societies: Samuel B. Capen,\* Massachusetts, for the American Board; Rev. Watson L. Phillips, Connecticut, for the C. H. M. S.; John R. Rogers, New York, for the A. M. A.; Rev. William R. Campbell, Massachusetts, for C. E. S.; Lucien C. Warner, New York, for C. C. B. S.; Rev. Frederick H. Page, Massachusetts, for C. S. S. and P. S.; H. Clark Ford, Ohio, for C. B. M. R.; Mrs. Williston Walker, Connecticut, for Woman's Home Missionary Federation; Miss Sarah L. Day, Massachusetts, for Woman's Boards of Missions.

*Nominating Committee.* — For four years: Prof. Williston Walker, Connecticut; Rev. Frank N. White, Minnesota; James Lyman, Illinois; Guilford Dudley, New York; Thomas Weston, Jr., Massachusetts.

For two years: Rev. Charles S. Nash, California; Henry M. Beardsley, Missouri; Rev. Frank K. Sanders, Kansas; Rev. Dau F. Bradley, Ohio.

*Religious and Moral Education.* — Rev. Oscar C. Helming, Illinois; Rev. George S. Rollins, Massachusetts; L. A. Weigle, Minnesota; Mrs. Alice F. Furnau, Illinois; Paul C. Warren, Michigan; Edward P. St. John, Connecticut; Irving S. Wood, Massachusetts; Rev. Frank M. Sheldon, Michigan; Rev. Oscar E. Maurer, Connecticut; Kenyon L. Butterfield, Massachusetts; Rev. Franklyn J. Estabrook, California; Mary E. Woolley, Massachusetts; Rev. James S. Williamson, Michigan; Rev. John W. Davies, Illinois; Rev. Lewis H. Keller, Wisconsin; Rev. Francis E. Clark, Massachusetts.

*Social Service.* — Rev. Fred B. Hill, Minnesota; Henry M. Beardsley, Missouri; Rev. Graham Taylor, Illinois; Rev. Arthur E. Holt, Kansas; Rev. Frederick A. Sumner, Connecticut; Rev. William B. Thorpe, California; Rev. Edwin B. Robinson, Massachusetts; Rev. Washington Gladden, Ohio; Rev. John P. Sanderson, Illinois.

*Temperance.* — Rev. William T. McElveen, Illinois; Rev. Charles E. Burton, New York; Rev. Frank G. Smith, Missouri; Rev. Howard H. Russell, Ohio; William Spooner, Illinois.

*Public Worship.* — Rev. Charles H. Richards, New York; Rev. Lucius H. Thayer, New Hampshire; Rev. Edward I. Bosworth, Ohio; Rev. John W. Buckham, California; Prof. Waldo S. Pratt, Connecticut; Rev. William D. Mackenzie, Connecticut.

*Welfare of Enlisted Men.* — Rev. Oliver Huckel, Maryland; Rev. John W. Frizzell and Rev. Edwin M. Bliss, District of Columbia.

\*Deceased.

## LIST OF CONGREGATIONAL MINISTERS IN THE UNITED STATES.

### REPORTED BY THE SEVERAL STATE ORGANIZATIONS.

THE following is a compilation of the alphabetical lists furnished by the State Associations and Conferences, corrected by correspondence with their secretaries to the latest possible date. The secretary of the Council in no case presumes to insert or omit a name upon his own responsibility. The State organizations (or later councils) are alone responsible, but the secretary has used his utmost endeavors to obtain a complete and correct list. If any names are omitted, it is because they are not reported by any organization, in any state, or a conflict of reports leaves the editor in doubt of the facts.

The figures refer to pages where the name will be found in the tables, in the Vital Statistics, in the service of the Benevolence Societies, of the Theological Seminaries, in the list of foreign missionaries. In some cases the page is left as in tables, when the post-office is changed since the tables were put to press.

Names starred (\*) are of persons who, although mentioned (usually as supplying churches) are not reported as members of any organization of Congregational churches or ministers. A few names are also retained with a \* of those who were in active service last year, and may be presumed to be *in transitu*. Such names are not continued a second year without specific report.

Some post-office addresses are antiquated, but the best possible has been done.

Licentiatees are not included in this list, but a list of licentiatees follows this, and a list of ministers of other denominations, including also names of those whose position is not reported.

Names of persons in last year's list, deceased since the issue of 1912, are retained, and are indexed to pages on the "Vital Statistics" when found there.

Some errors will be found in first names, initials and spelling. No pains have been spared to secure accuracy; but, effort failing, the compiler has not ventured to follow even his own convictions, against the unmistakable testimony of the reports.

Names of ministers without pastoral charge, as they do not occur in the preceding tables, have no numerical page reference, and in place of it the year of ordination is given.

Names of persons variously employed are indicated by *Ch.*, chaplain; *Ed.*, editor; *Ev.*, evangelist; *My.*, missionary; *Pf.*, professor; *Pn.*, principal; *Pr.*, president; *Sec.*, secretary; *St.*, superintendent; *T.*, teacher.

Abbe, Harry A. G., Dublin, N. H.	324	*Adkins, William S., Everts, Ky.	1911
Abbott, A. Maurice, Portland, Ore.	1890	Adrian, Isaac N., West Chicago, Ill.	1884
Abbott, Ephraim E. P., 748 Sampson st., San Diego, Cal.	1868	Adriance, S. Winchester, Winchester, Mass.	1877
Abbott, Ernest H., <i>Ed.</i> , Cornwall-on-Hudson, N. Y.	1896	Ahlberg, Carl M., Manchester, N. H.	1899
Abbott, Fred M., Loon Lake, Wash.	452	Aiken, Edwin E., <i>Peking, China</i> ,	1885
Abbott, Justin E., Summit, N. J.	1881	Aiken, Edwin J., <i>Supt.</i> , Concord, N. H.	1885
Abbott, Lyman, <i>Ed.</i> , Cornwall-on-Hudson, N. Y.	1860	Aiken, William A., Auburn, N. Y.	1903
Abel, George F., Seymour, Conn.	128	Aikins, James E., So. Windham, R.D., Me.	226
Abercrombie, Ralph H., Chatham, Mass.	236	*Aikman, J. G., Mound City, Kan.	1867
Abraham, Ralph Lee, A. B. C. F. M.	386	Ainslie, James S., 910 Lawrence av., Chicago, Ill.	162
Abrams, H. H., Indian Valley, Ida.	154	Ainslie, Thomas, Rapid River, Mich.	276, 277
Achenbach, Solomon T., Greensboro, Vt.	438	Ainsworth, Henry, Cloverdale, Cal.	94, 95
Ackerman, Arthur W., Natick, Mass.	248	Ainsworth, Israel, Beachmont, Mass.	252
Adadourian, Haig, New Salem, Mass.	248	Akana, Akaiko, Honolulu, T. H.	1912
Adams, Allison D., Beloit, Wis.	1876	Aked, Charles F., 2135 Sacramento st., San Francisco, Cal.	98
Adams, Charles D., <i>Pf.</i> , Hanover, N. H.	1885	Akeson, Ludwig, Everett, Mass.	238
Adams, Chauncey A., Danville, Vt.	436	Akina, Joseph A., Waimea, T. H.	148, 152
Adams, Chauncey C., Essex Junction, Vt.	436	Albarian, Sarkis M., Chelsea, Mass.	1908
Adams, Clinton B., 1743 No. 33d st., Philadelphia, Pa.	402	Albert, John H., Punta Gorda, Fla.	1883
Adams, Daniel E., Wellesley Hills, Mass.	1860	Albert, Paul B., Crookston, Minn.	6, 284
Adams, Edward B., San Diego, Cal.	1906	Albright, E. H., Danville, Ia.	1886
Adams, Edwin A., 854 Lakeside place, Chicago, Ill.	1868	Alcorn, Wm. A., Creighton, Neb.	312
Adams, Elisha E., New Britain, Conn.	1888	Aleott, William P., Boxford, Mass.	244
*Adams, Geo. I., <i>T.</i> , 3020 No. 2d st., Harrisburg, Pa.	1896	Alden, David A., 1208 No. Kansas av., Topeka, Kan.	1892
Adams, Harry C., Cliftondale, Mass.	254	Alden, West, <i>bus.</i> , Springfield, R.D. 6, Mo.	1893
Adams, Hubert G., Gaston, Ore.	396	Alderson, John, Loomis, So. Dak.	420
Adams, J. A., <i>Ed.</i> , 3316 Calumet Ave., Chicago, Ill.	1880	Aldrich, Benj. F., 1613 Washington blvd., Chicago, Ill.	62, 78, 162
Adams, Lucien H., Derby, N. H.	1862	Aldrich, Leander J., Fredericksburg, O.	382
Adams, Myron W., <i>Pf.</i> , Atlanta, Ga.	80, 1885	Alexander, George Herbert, Sidney, Mich.	278
Adams, Robert, Harlan, Mich.	1876	*Alexander, John H., St. Joseph, Mo.	1899
Adams, Silas N., Concord Junction, Mass.	1888	Alexander, Mark W., Meridian, Miss.	186
Adams, William C., Cambridge, Mass.	1897	Alexander, Wm. H., Cheshire, Conn.	122
Adkins, James B., Montour, Ia.	190	Alger, Frank G., Lowell, Mass.	78, 244
		Allchin, George, A. B. C. F. M.	491, 1881
		[Allen, Abram B., deceased.]	
		Allen, Charles F., Beaver Dams, N. Y.	344



- Allen, Charles J., 362 Ocean Parkway, Brooklyn, N. Y. 348  
 Allen, Edgar F., Ipswich, Mass. 242  
 Allen, Erie R., Palmer, Mass. 250  
 Allen, Ernest A., Sunnyside, Wash. 458  
 Allen, Ernest Bourner, 1907 Wash. st., Toledo, O. 388  
 Allen, Frank H., Denver, Colo. 110  
 Allen, Fred H., 2191 Broadway, New York, 1874  
 Allen, George E., Wendell, Mass. 258  
 Allen, Herbert O., Osage, Ia. 192  
 Allen, Mrs. Lydia M., Beaver Dams, N. Y. 1902  
 Allen, Melvin J., Pelham, N. H. 328  
 Allen, Orson P., *My., Constantinople, Turkey*, 1855  
 Allen, Paul Riley, Norwich, N. Y. 350  
 Allen, Ralph W., Eldred, N. Y. 344  
 Allen, Wm. C., Buford, No. Dak. 1903  
 Allen, William C., Leslie, Mich. 272, 366  
 Allen, W. O., *Pf.*, Springfield, Mo. 1902  
 Aller, Nathan S., Phoenix, N. Y. 350  
 Alling, Morris E., Rocky Hill, Conn. 6, 126, 300  
 Allingham, Robert, Denver, Colo. 110  
 Allington, Albert A., Gaylord, Mich. 270  
 Allis, Wm. B., 11 Park av., Mt. Vernon, N. Y. 1893  
 Allison, Alexander L., Muskegon, Mich. 274  
 Allworth, John, Brookfield, Ill. 158  
 Almqvist, Herman E., So. 212 Division st., Spokane, Wash. 456  
 Altvater, Ernest W., Newell, So. Dak. 1906  
 Altvater, Winfred, Ashtabula, O. 1904  
 Alvord, Henry C., So. Weymouth, Mass. 258  
 Alvord, James C., Hopedale, Mass. 1888  
 \*Amaek, W. D., Pierce City, Mo. 1909  
 [Amburn, A., deceased. 314  
 Ames, Jacob H., Hastings, Neb. 314  
 Ames, William P., Springdale, Wash. 458, 459  
 Amundson, Albert A., Fort Pierre, S. D. 416  
 Amundson, Ernest G., Merrill, Wis. 468  
 \*Anderson, Frank O., 5207 Franklin av., Cleveland, O. 382  
 \*Anderson, Ada S., Lawton, Okla. 192  
 Anderson, Arthur D., Tampa, Fla. 138  
 Anderson, Asber, Randolph, Mass. 37, 531  
 \*Anderson, August L., Chicago, Ill. 1886  
 Anderson, Carl J., Wellsville, N. Y. 354  
 Anderson, Carl L., Mankota, Minn. 286  
 Anderson, Charles, A. B. C. F. M. 494, 1874  
 Anderson, David R., Sault Ste. Marie, Mich. 1876  
 Anderson, Edward, Quincy, Mass. 1858  
 Anderson, Emil A., 521 1st av. So., Minneapolis, Minn. 1895  
 Anderson, Frank H., Lawton, Okla. 392  
 \*Anderson, Frederiek R., West Chicago, Ill. 254  
 Anderson, George S., Somerville, Mass. 254  
 \*Anderson, Gustav A., Naugatuck, Conn. 1907  
 Anderson, Harold E., *My.*, 4103 Crestline st., Spokane, Wash. 1899  
 Anderson, James A., 23 Lafayette st., Portland, Me. 1889  
 Anderson, James W., Carrington, N. D. 364  
 \*Anderson, Jonas, *Sweden*. 1907  
 Anderson, Joseph, Woodmont, Conn. 130  
 Anderson, Milledge T., Chesterfield, Mass. 79, 236  
 Anderson, Olaf A., Plummer, Minn. 290, 291  
 Anderson, Thomas J., Talladega, Ala. 88  
 Anderson, Wilbert L., East Berkshire, Vt. 8, 1913  
 Anderson, William, *Regina, Sask., Canada*, 1881  
 Anderson, Wm. S., Montague, Mass. 1897  
 Andrews, John H., Sheridan, Wyo. 478  
 Andrew, Ralza E., Bartlett, N. H. 322, 323  
 Andrews, Charles E., Walpole, Mass. 1881  
 Andrews, Edwin N., 3721 Indiana av., Chicago, Ill. 1864  
 Andrews, Geo. A., Monson, Mass. 246  
 Andrews, Geo. W., Oberlin, O. 1867  
 Andrews, George W., Dalton, Mass. 78, 236  
 Andrews, Stephen M., New Bedford, Mass. 128  
 Andrewson, Andrew J., *My.*, Britt, Ia. 182, 196  
 Andrewson, Severn M., 2430 N. Central Pk. av., Chicago, Ill. 1897  
 Andridge, Andrew A., *bus.*, Grace av., Cincinnati, O. 1885  
 Andrus, Alpheus N., A. B. C. F. M. 494, 1868  
 Andrus, E. E., Leeman, R. D., Wis. 1900  
 \*Andrus, J., Cowles, Oberlin, O. 378  
 Angel, Bernhard, 320 So. Fifth st., Brooklyn, N. Y. 1891  
 \*Anhorn, Friedrich, Blue Grass, No. Dak. 1910  
 Anthony, Charles W., Dallas Centre, Ia. 1872  
 Anthony, S. Whitman, St. Albans, Vt. 442  
 \*Apelian, Bedros K., Oberlin, O. 1912  
 Appelman, Hiram H., Amboy, Ill. 158  
 Appleby, Andrew B., Independence, Kan. 200  
 Appleton, Fayette G., 836 Courtland st., Houston, Tex. 1884  
 Appleton, Harry, Sault Ste. Marie, Mich. 1891  
 Araham, Sarkis A., W. Wilmington, Vt. 132  
 Arehibald, Andrew W., Newton C., Mass. 1876  
 Arehibald, Warren Seymour, Pittsfield, Mass. 250  
 Arnes, A. Herbert, Northwood, N. H. 328  
 Armstrong, Geo. F., Clay Center, Kan. 198  
 Armstrong, A. C., Jr., *Pf.*, Middletown, Conn. 1887  
 Armstrong, Arthur H., *Supt.*, 618 Wainwright Bldg., St. Louis, Mo. 40, 298  
 Armstrong, C. J., Superior, Wis. 474  
 Armstrong, Edward P., Atlanta, Ga. 142  
 Armstrong, J. C., *Sec.*, 19 S. La Salle st., Chicago, Ill. 1871  
 Armstrong, Joseph H., Sullivan, O. 388  
 Armstrong, Lyman P., 426 S. 6th st., San José, Cal. 1891  
 Armstrong, Thomas, Danville, Ill. 164  
 Armstrong, Thomas J., Herndon, Va. 1914  
 Arn, Arthur J., Kansas City, Kan. 1895  
 Arnold, Arthur E., Stillman Valley, Ill. 1867  
 Arnold, Henry T., Norwich, Conn. 1871  
 Arnold, P. Arthur, Utica, Mich. 1911  
 Arnold, William A., Cathlamet, Wash. 1896  
 \*Arnold, Wm. R., *Pf.*, Andover, Mass. 55, 1904  
 Arnott, John K., Musselshell, Mont. 304, 306  
 Arnquist, Solomon, Milaca, R. D. 2, Minn. 292  
 Arthur, Sydney, Orient, Ia. 6, 186, 192  
 Artman, Joseph W., 5637 Sangamon st., Chicago, Ill. 1906  
 Artz, F. S., Orchard, Ia. 192, 191  
 Asadoorian, Avadis M., Argyle, Minn. 282, 283  
 Ashby, John H., Morenci, Mich. 274  
 Ashby, Thompson E., Malden, Mass. 246  
 Ashley, Barnabas E., Ravenna, O. 1857  
 Ashley, Walter H., Weiser, Ida. 154, 156, 497  
 Atcheson, Wm. H., Dodson, Mont. 301  
 Atherton, David F., No. Abington, Mass. 1902  
 Atherton, Isaac W., Los Angeles, Cal. 1859  
 [Atkins, Doane R., deceased. 9  
 Atkins, G. Glenn, Providence, R. I. 410  
 Atkinson, Frank, Little Falls, Minn. 286  
 Atkinson, George, Esmond, No. Dak. 6, 366, 368  
 Atkinson, George E., Campbell, Cal. 91  
 Atkinson, Henry A., 14 Beacon st., Boston, Mass. 1902  
 Atkinson, Robert K., Sag Harbor, N. Y. 1906  
 Atwood, A. Ray, Patterson, N. Y. 1901  
 Atwood, Charles B., Brattleboro, R. D. 3, Vt. 438  
 Atwood, Eugene F., Hartford, Conn. 1875  
 Atwood, F. S., Minneapolis, Minn. 1898  
 [Atwood, Irenus J., deceased. 9  
 Aumann, William, Kimama, Ida. 154  
 Austin, Eli, Mason City, Ia. 1882  
 Austin, James, Hurley, Wis. 1905  
 Austin, Leon H., Rosindale, Mass. 234  
 Avery, Oliver P., 245 Fifth av., San Francisco, Cal. 98  
 Axtell, Archie G., *Pn.*, *Santurce, Porto Rico*, 408, 109  
 Axton, J. T., *Chap.*, Fort Douglas, Utah, 1902  
 Ayer, Edward P., Mansfield Center, Conn. 122  
 Ayer, Edwin I., Traverse City, Mich. 1883  
 Ayer, Franklin D., Ardmore, Pa. 324  
 Ayers, Alfred W., Cameron, Mo. 298  
 Ayers, William B., Wollaston, Mass. 8, 252  
 Ayres, Milan C., *Ed.*, Newton Highlands, Mass. 1874  
 Aylmore, F. G., Sully, Ia. 194

- Babb, J. Franklin, Haverhill, Mass. 6, 242  
 Babb, J. W., Sanborn, No. Dak. 366, 374  
 Babb, Thomas E., Holden, Mass. 1869  
 Babbitt, Will A., 55 Niagara st., Lockport, N. Y. 1895  
 Babcock, Frank, Geneva, Neb. 312  
 Babcock, Milton Howard, Salem, N. H. 1888  
 Babelder, Everett E., Greenwich, Conn. 120  
 Bachelor, Francis P., Talcottville, Conn. 6, 130  
 Bachelor, Gilbert H., Richmond, Mich. 266, 276  
 Backus, Clarence W., 1900 Central av., Kansas City, Kan. 1873  
 Backus, Jabez, 1619 17th st., Washington, D. C. 1881  
 Bacon, Aaron S., Hiawatha, Kan. 1895  
 Bacon, Alvin C., 1623 Park av., Minneapolis, Minn. 288  
 Bacon, Benjamin W., *Pf.*, New Haven, Conn. 61, 1884  
 Bacon, Edward E., Arlington, Mass. 1877  
 Bacon, Joseph F., Hopkins, Mich. 272  
 Bacon, Miles E., Gettysburg, So. Dak. 1880  
 [Bacon, Thomas R., deceased, 9  
 Bacon, William A., Littleton, N. H. 326  
 Bacon, William F., Webster Groves, Mo. 300  
 Bade, W. Frederick, *Pf.*, 2223 Atherton st., Berkeley, Cal. 63  
 Baer, Allen U., Glasgow, Mont. 304  
 \*Bagdasarian, Marderos, Revere, Mass. 234  
 Bagnall, Fred., Lake Linden, Mich. 272  
 \*Bailey, Amos J., 131 Keap st., Brooklyn, N. Y. 1871  
 Bailey, Arthur W., South Hadley, Mass. 47  
 [Bailey, George H., deceased, 10  
 Bailey, Gurdon F., Collinsville, Conn. 118  
 Bailey, Henry L., Longmeadow, Mass. 230, 244, 497, 531  
 Bailey, John G., Springfield, Mo. 1864  
 Bailey, J. Webster, 227 So. Euclid av., Oak Park, Ill. 1892  
 Bain, Colin, Dodge Center, Minn. 284  
 Baines-Griffiths, D., Spuyten Duyvil, N. Y. 1892  
 Bainton, J. Herbert, Colfax, Wash. 450  
 [Bair, William R., deceased.  
 Baird, John W., *A. B. C. F. M.* 494, 1872  
 Baird, Lucius O., 19 S. La Salle st., Chicago, Ill. 42, 1891  
 Baker, Albert S., *My.*, Kealakea, T. H. 150  
 Baker, Ernest L., North Waukegan, N. H. 330  
 Baker, Frank H., Falmouth, Mass. 238  
 [Baker, George, deceased, 10  
 Baker, George, Miles, Ia. 190  
 Baker, George H., Lowry, So. Dak. 1897  
 Baker, Henry R., Cottonwood, So. Dak. 1887  
 Baker, Marion W., Topeka, Kan. 8, 202  
 Baker, Orrin G., Sullivan, N. H. 330  
 \*Baker, R. M., Topeka, Kan. 1872  
 Baker, Smith, Lowell, Mass. 244  
 \*Baker, T. M., Paso Robles, Cal. 1900  
 Baker, T. Nelson, Pittsfield, Mass. 250  
 Baker, Walter E., Morrisville, Vt. 440  
 Baker, William H., Chagrin Falls, O. 380  
 \*Baker, Wm. Hardy, Sloum, Ala. 1882  
 Baker, William S., 103 Highland av., Jersey City, N. J. 1895  
 Balcom, Frederick A., Monroe, Conn. 124  
 Baldwin, Albert K., Portland, Me. 1905  
 \*Baldwin, Arthur J., Moab, Wash. 454  
 Baldwin, Cyrus G., Palo Alto, Cal. 1888  
 Baldwin, Fritz W., Acworth, N. H. 6, 334  
 Baldwin, Fritz W., Jr., Brookline, Mass. 234, 235  
 Baldwin, Manuel L., Dudley, N. C. 358  
 Baldwin, Theodore A., *A. B. C. F. M.* 494, 1867  
 Ball, Albert H., Westfield, Mass. 1871  
 Ball, Charles S., Stony Creek, Conn. 288  
 Ball, James E., Robbinder, Minn. 436  
 Ball, Robert H., Fair Haven, Vt. 1861  
 Ballantine, Henry W., East Orange, N. J. 128  
 Ballantine, John W., West Stafford, Conn. 1880  
 Ballantine, Wm. G., Springfield, Mass. 494, 1885  
 Ballantine, William O., *A. B. C. F. M.* 494, 1885  
 Ballmer, J. B., Bremen, Ind. 178  
 Ballou, Henry L., Chester, Vt. 436, 499  
 Baltzer, Melbourne O., Lovell, Me. 220, 221  
 \*Bamford, Frederic S., Plainfield, Conn. 1896  
 \*Bandy, Paul S., Red Lodge, Mont. 1903  
 [Banham, Henry E., deceased.  
 Banister, Chas. D., Kendall, Mich. 264, 272  
 Banks, George W., Springfield, Mass. 1866  
 Banninga, John J., *A. B. C. F. M.* 494, 1901  
 Bannister, Fred, Cornish, Me. 6, 216, 218  
 Barber, Arthur, Lawrence, Mass. 79, 241  
 Barber, Clarence H., Danielson, Conn. 118  
 Barber, Mrs. Dora R., *Pres.*, Forest Grove, Ore. 1893  
 Barber, George E., Ryegate, Mont. 306  
 Barber, Henry A., Rye, N. H. 328  
 Barber, Jerome M., Forest Grove, Ore. 396  
 Barber, Laurence L., Green's Farms, Conn. 6, 120  
 Barber, Wilbur C., Des Moines, Ia. 1899  
 Barbour, Thomas W., Fairmount, Minn. 284  
 Barker, Franklin W., Amesbury, Mass. 230  
 Barker, Herbert A., Lowell, Mass. 244  
 Barker, James I., Eclectic, It. 1, Ala. 84, 86  
 Barker, Otis W., Hartford, Conn. 1893  
 Barker, Ralph A., Bluehill, Me. 414  
 Barker, Thomas, Boscobel, Wis. 262  
 Barnard, Alfred J., Elyria, O. 382  
 Barnard, Elihu C., Whitewater, Wis. 1866  
 Barnard, Henry T., Bradford, Vt. 1880  
 Barnes, Albert E., Minneapolis, Minn. 1899  
 Barnes, Henry John, Lebanon, N. Y. 1896  
 Barnes, Howard C., Tallmadge, O. 1899  
 Barnes, J. Rodney, Iowa, Ia. 1865  
 Barnes, Orville A., Winthrop, Minn. 284, 292, 293  
 Barnes, Otis Tiffany, Chappaqua, N. Y. 342  
 Barnes, Robert J., Hayward, Wis. 466, 472  
 Barnes, Stephen G., Burlington, Vt. 1881  
 Barnes, William D., New York, N. Y.  
 Barnett, John Hayes, Spring Valley, Minn. 292  
 \*Barnett, John H., 4416 No. 25th st., Omaha, Neb. 1883  
 Barnett, John W., Barre, Vt. 434  
 \*Barnett, Weldon, Jonesboro, Ga. 1887  
 Barney, Lewis W., Sound Beach, Conn. 120, 121  
 Barnhill, Oscar F., Ironaton, Ala. 88  
 Barnum, Henry S., *A. B. C. F. M.* 494, 1867  
 Barnum, Samuel H., Jericho Center, Vt. 78, 438  
 Barnwell, Henry S., Thomasville, Ga. 140  
 Barrett, John P., Wheaton, Ill. 1877  
 Barrett, Mandus, Rochester, Minn. 290  
 Barrett, S. Allen, Ware, Mass. 256  
 \*Barrie, Nels C., *Carlstadt, Alta., Can.* 1898  
 Barrow, Edward F., Boston, Mass. 1903  
 Barrows, Irvin, Horse Creek, So. Dak. 1899  
 Barrows, John O., Norwich, Conn. 1864  
 Barstow, John, Wethersfield, Conn. 8, 1887  
 Barth, William L., Maywood, Ill. 1890  
 Bartholomew, Chas. M., Randolph, N. Y. 350  
 Bartholomew, Noyes O., 523 Meigs st., Rochester, N. Y. 352  
 Bartlett, Dana W., Los Angeles, Cal. 1887  
 Bartlett, Ernest C., Dracut, Mass. 238  
 Bartlett, Hollis M., Cotuit, Mass. 1912  
 Bartlett, Samuel C., Brookline, Mass. 1894  
 Bartlett, William A., Hartford, Conn. 1886  
 Bartley, William T., Middlefield, Mass. 246  
 Barton, Francis M., Wheaton, Ill. 1871  
 Barton, James L., *Sec.*, Newton Center, Mass. 38, 61  
 Barton, William E., Oak Park, Ill. 36, 62, 170, 532  
 Barwick, Arthur W., Ashland, Ala. 84, 86  
 Bascom, George S., Fargo, No. Dak. 1870  
 Basham, Charles N., Quasqueton, Ia. 192  
 Bashford, Alfred E., Avoca, Neb. 310  
 \*Baskerville, Mark, 807 Riverside av., Spokane, Wash. 1882  
 Bassett, Austin B., *Pf.*, Hartford, Conn. 59, 1887  
 Bassett, Franklin H., Edmonds, Wash. 1894  
 Bassler, Henry G., Millbridge, Me. 220

- Bast, C. William, Iowa Falls, Ia. 188  
 Bastel, Frederick T., *Mg.*, Oberlin, O. 1890  
 Bastel, Hawley B., Hopkins, Minn. 288  
 Bate, Francis H., Wintthrop, Me. 6, 226  
 Bates, Francis W., Ovid, Mich. 274  
 Bates, Henry L., *Pn.*, Forest Grove, Ore. 1881  
 Bates, James A., South Royalston, Mass. 1860  
 Bates, Mrs. Juanita, 310 No. Aurora st.,  
 Ithaca, N. Y. 1892  
 Bates, Newton W., Austinburg, O. 378  
 Batt, William J., Concord Junction, Mass. 256  
 Batten, James H., Grand Forks, N. Dak. 1895  
 Battey, George J., 2495 Laurel av., Salem,  
 Ore. 1881  
 Battey, Richard H., Detroit, Minn. 1882  
 \*Battey, Zeno C., Salem, Ore. 1881  
 \*Bau, Takeshi, Olau, T. H.  
 \*Bauer, Arthur, So. Milwaukee, Wis. 1911  
 \*Bauer, Philip E., Salem, Ore. 90, 91  
 Bauman, Benjamin R., Payson, R.D., Ill. 166  
 Baumann, Gustav B., 1145 31st pl., Chicago,  
 Ill. 160  
 \*Bauman, Henry, Lowry, So. Dak. 1892  
 Bausman, Joseph H., Rochester, Pa. 1883  
 Baxter, Geo. W., Telford, Tenn. 1897  
 Baxter, Thomas G., Jonesville, Mich. 1883  
 Bayes, Ralph E., Centerville, So. Dak. 416  
 Bayley, Dwight S., Maplewood, Mo. 298, 498  
 Bayley, Frank T., 1311 E. 12th st., Denver,  
 Colo. 110, 532  
 Bayliss, E. Ebenezer, Boston, Mass. 1869  
 Bayne, John J., Red Cloud, Neb. 314, 316  
 Bayne, John S., Viroqua, Wis. 1869  
 Bayne, Reed T., Viroqua, Wis. 474  
 \*Bazata, Benjamin V., Burlingame, Cal. 1897  
 Beach, Arthur G., Marietta, O. 1897  
 Beach, David N., *Pr.*, Bangor, Me. 57, 1876  
 Beach, Edwin R., Lexington, Ore. 1869  
 Beach, Elmer J., Northford, Conn. 1877  
 Beach, Frederick P., *A. B. C. P. M.* 494, 1910  
 Beach, Harlan Page, *Pf.*, New Haven, Conn.  
 61, 1883  
 Beadenkoff, Thomas M., Baltimore, Md. 1880  
 Beadle, Harry A., Pomfret Center, Conn. 126  
 Beale, Arthur S., Stoneham, Mass. 256  
 Beale, Charles H., 182 22d st., Milwaukee,  
 Wis. 36, 468, 469, 531  
 Beale, William T., 16 Chestnut st., Dedham,  
 Mass. 236  
 Beals, Charles E., Brandon, Vt. 434  
 Bean, Abram L., Globe Village, Mass. 1892  
 Bean, B. F., Circle, Mont. 304  
 Bean, Daniel Otis, Spokane, Wash. 458  
 Bean, Ebenezer, Urbana, Ill. 1864  
 Bean, Joseph P., Newell, Ala. 86  
 Beard, Aug. F., *Sec.*, 179 East av., Norwalk,  
 Conn. 42, 1866  
 Beard, C. M., Vinton, La. 210  
 Beard, Gerald H., Bridgeport, Conn. 116, 532  
 Beard, Henry B., Minneapolis, Minn. 1876  
 Beard, Joseph R., 4065 Grand av., Omaha,  
 Neb. 316  
 Beard, Reuben A., Fargo, N. Dak. 366  
 Beard, Willard L., *A. B. C. F. M.* 494, 1894  
 Beard, William S., Wilhiamant, Conn. 132  
 [Beardslee, Clark S., deceased.  
 Beardslee, Claude G., Southington, Conn. 128  
 Beardslee, Raymond A., Springfield, Vt. 442  
 Beardsley, Frank G., Keokuk, Ia. 200  
 Beardsley, Josiah, Ripon, Wis. 1874  
 Beaton, David, California, 1887  
 Beatty, William I., Elk Point, So. Dak. 416  
 Beaumont, Albert E., Jackman, Me. 220, 221  
 Beaver, Charles H., Sabetha, Kan. 202  
 Bechtel, Philip, Delta, Colo. 110  
 Becker, James A., *bus.*, Grand Junction, Colo. 1894  
 Beckwith, Clarence A., *Pf.*, 20 No. Ashland  
 Blvd., Chicago, Ill. 62  
 [Beckwith, Geo. A., deceased.  
 Beddoes, Arthur E., Plainfield, Ill. 172  
 [Bedford, Robert C., deceased, 11  
 Beebe, Julius R., Lothair, Mont. 304  
 Bceley, T. M., Paso Robles, Cal. 104  
 Beers, J. S., Thompsonville, Mich. 278  
 Beers, Robert W., Lawrence, Mass. 244  
 Beitel, Julius H., Franklin, Neb. 1891  
 \*Bekeschus, Edward, Fort Collins, Colo. 1898  
 Belanger, J. Alphonso, Spring Valley, N. Y. 352  
 Belknap, John D., *Eve.*, 115 Harold st., Syra-  
 cuse, N. Y. 1886  
 Bell, Abraham, Brandon, Wis. 462, 472  
 Bell, Aylesworth B., Villa Ridge, Ill. 6, 174  
 Bell, E. Frazer, Albion, Ill. 158, 170  
 Bell, Enoch F., *Sec.*, Sharon, Mass. 38, 1902  
 Bell, George H., Brantley, R. 1, Ala. 1912  
 Bell, J. B., Douglas, Ga.  
 Bell, Robert C., Granby, Mass. 1869  
 Bell, Thomas, 551 Decatur st., Brooklyn,  
 N. Y. 348  
 \*Bell, William S., Spokane, Wash. 1881  
 Belsey, George W., Old Orchard, Mo. 300  
 \*Ben, Kori A., *T.*, Forest Grove, Ore. 1909  
 Benedict, Arthur J., Pearce, Ariz. 47, 90  
 Benedict, George, East Providence, R. I. 408  
 Benedict, H. Hawthorn, Fairfield, Conn. 1912  
 Benford, George, Grand Blanc, Mich. 270  
 Bennett, George A., Wakefield, N. H. 330  
 Bennett, Henry J., *A. B. C. F. M.* 494, 1901  
 Bennett, Richard H., Webster, Mass. 258  
 Bennett, Robert C., Rio, Wis. 472, 474  
 Bennett, Thomas E., Vernon, Mich. 278  
 Bennett, Walter L., Bridgeport, Conn 116  
 Bennett, Wm. R., Chicago, Ill. 1898  
 \*Benneyan, Hachidoor, St. Louis, Mo. 1901  
 Benson, Ernest L., Madison, Wis. 462, 468  
 Bent, George, Loup City, Neb. 1856  
 Bentall, Alfred, Old Mission, Mich. 274  
 Bente, Christopher H., Elgin, Ill. 166  
 Benton, Adoniram J., Oskaloosa, Ia. 1898  
 Benton, Joseph A., Paradise, Cal. 1901  
 Benton, Ledyard E., Crete, Neb. 1864  
 \*Bercher, Kenneth, Warren, Minn. 1905  
 Berckmann, Wm. O., Williamsburg, Ky. 208  
 Berg, Irving H., Hartford, Conn. 120  
 Berg, William V. D., Philadelphia, Pa. 6, 402  
 Berger, C. C., Enid, Okla. 1912  
 Berghoefer, Friedrich, 1722 No. Park av.,  
 Chicago, Ill. 162  
 Berkeley, William, Newington, N. H. 328  
 Berle, Adolph A., *Pf.*, Cambridge, Mass. 1888  
 Bernstein, Elias, Fruita, Colo. 112  
 Berry, Edward A., Loleta, Cal. 94, 96, 98  
 Berry, James T., Raymond, Me. 1898  
 Berry, John Faris, *T.*, 12100 Castlewood av.,  
 Cleveland, O. 1891  
 Berry, Louis F., Stamford, Conn. 44, 45, 128, 531  
 Berry, Robert L. F., Wilton, Conn. 354  
 Bessey, F. C., Washington, D. C.  
 \*Bessey, Will N., Aurora, Mo. 1889  
 Best, John, 231 S. Lawndale av., Chicago,  
 Ill. 162  
 \*Betts, Wm. W., Rosemond, Ill. 1908  
 \*Betz, Allison J., Bastrop, La. 1904  
 Bewer, Julius A., *Pf.*, Broadway & 120th st.,  
 New York City, 1906  
 Bickers, William H., Danville, Ia. 181  
 \*Bickford, Edward S., Wellington, R. F. D., O.  
 1908  
 Bickford, Thomas, Brewster, Mass. 1876  
 Bickford, Warren F., Muskogee, Okla. 1876  
 Bicknell, John, Mansfield, Mass. 246  
 Bidwell, Charles A., Brookline, Mass. 252  
 Bielby, Robert P., La Grange, R. D., Ill. 1818  
 Bieler, John M., Machias, Me. 226  
 Bigelow, E. Victor, Andover, Mass. 256  
 Bigelow, Frank E., 3745 W. 3d st., Clevel-  
 and, O. 380  
 \*Billig, Clinton A., Moorhead, Minn. 1903  
 Billings, Charles S., *Mg.*, Los Angeles, Cal. 1896  
 Billings, Osmond J., Upton, Mass. 256  
 Billington, James, *Pf.*, University Heights,  
 Indianapolis, Ind. 1866  
 \*Billman, Howard, Crown Point, Ind. 1881  
 Binkhorst, Arie, Cody, Wyo. 1895

- Bird, George, 9135 Ontario av., Chicago, Ill. 1881  
 \*Bird, Martin B., New Jackson Hotel, Chicago, Ill. 1896  
 Bird, Philip S., Claremont, Cal. 102  
 [Bisbee, Marvin D., deceased, 10  
 Bishop, Albert W., Parsons, Kan. 1880  
 Bishop, Edwin W., Grand Rapids, Mich. 264, 270, 497, 532  
 Bishop, John L., Chase, Kan. 198  
 Bissell, Arthur D., *Pf.*, Claremont, Cal. 1884  
 Bissell, Frank A., San Lorenzo, Cal. 100  
 Bissell, Henry M., Mexico City, Mex. 106  
 Bissell, H. M., jr., Lebanon, S. D. 106  
 Bissell, Shelton, La Jolla, Cal. 106  
 Bissell, William F., Vershire, Vt. 442  
 Bitter, Thomas B., New Vineyard, Me. 222, 224  
 Bivin, George D., Worcester, Mass. 1910  
 Bixler, James W., New London, Conn. 54, 126  
 Björklund, Ernest V., St. Cloud, Minn. 290  
 \*Bjuge, Carl B., 816 No. Fife st., Tacoma, Wash. 1906  
 Black, Archibald, Concord, N. H. 324  
 Black, George D., *bus.*, Yellow Springs, O. 1877  
 Black, Robert F., *A. B. C. F. M.* 494, 1902  
 Black, William A., Minneapolis, Minn. 1889  
 \*Blackbourn, Cuthbert G., Chattaroy, Wash. 1909  
 Blackburn, John F., *St.*, Demorest, Ga. 47, 142, 496  
 Blackman, John C., Big Timber, Mont. 304  
 Blackman, Virgil W., Warren, Conn. 130  
 Blackman, William F., *Pr.*, Winter Park, Fla. 80, 1880  
 Blackmer, Edmund F., Crown Point, N. Y. 342  
 Blackmer, Walter R., Areada, N. Y. 340  
 \*Blackwell, William, Spokane, Wash. 1872  
 Blair, Allen J., Jackson, Mich. 276, 272  
 Blair, David G., Michigan City, Ind. 178  
 Blair, John J., Stonington, Conn. 126  
 Blair, Walter W., St. Charles, Minn. 290  
 Blaisdell, James A., *Pr.*, Claremont, Cal. 80, 532  
 Blaisdell, William S., Victoria, Fla. 1868  
 Blake, Elmer T., Meredith, N. H. 328  
 Blake, Henry A., Colchester, Conn. 118  
 Blakeley, Daniel W., Fontanelle, Ia. 186, 192  
 Blakely, Josiah B., Neenah, Wis. 1874  
 Blakely, Quincy, Farmington, Conn. 78, 120  
 Blakeslee, Allen D., Grand Junction, Mich. 270, 271  
 Blakeslee, Walter C., Chicago, Ill. 1901  
 Blakesley, Linus, El Paso, Tex. 1865  
 Blakeway, H. N., Broadview, Mont. 1912  
 Blanchard, Charles A., *Pr.*, Wheaton, Ill. 80, 1878  
 Blanchard, Edgar F., Centerville, Mass. 230  
 Blanchard, Edward B., Sherborn, Mass. 1892  
 Blanchard, Ferdinand Q., E. Orange, N. J. 334  
 Blanchard, John L., Cherokee, Ia. 1891  
 Blanchet, Louis, Limington, Me. 214, 220  
 Blandford, Anna, Rockwell, Ia. 184  
 Blandford, Levi D., Rockwell, Ia. 194  
 Blankinship, Jefferson D., Noma, Fla. 1891  
 Blanks, James L., Webster, So. Dak. 1900  
 Blunkarn, Osborn E. A., Haven, Kan. 200  
 \*Blew, E. W., Omaha, Neb. 1909  
 Bliss, Alfred V., Taunton, Mass. 256  
 Bliss, Charles B., McIndoe Falls, Vt. 438  
 Bliss, Daniel, *A. B. C. F. M.* 494, 1855  
 Bliss, Edwin M., Washington, D. C. 532  
 Bliss, Francis C., Rockford, Ia. 192, 193  
 Bliss, Howard S., *Pr.*, *A. B. C. F. M.* 494, 1890  
 Bliss, J. Henry, Hooksett, N. H. 326  
 Bliss, John, Big Rapids, Mich. 1863  
 Bliss, Leon D., Lenox, Mass. 244  
 Block, John, 5208 W. Winona st., Jefferson pk., Chicago, Ill. 162  
 Blodgett, Charles E., 7724 Normal av., Chicago, Ill. 1884  
 Blodgett, Ernest A., Fruita, Colo. 112  
 Blomberg, C. R. A., Missoula, Mont. 306, 307  
 Blomfield, Frank, Montpelier, R.F.D. 4, Vt. 434  
 Blomfield, Stanley F., Montpelier, Vt. 440  
 Blomgren, Gustav, 2454 Foster av., Chicago, Ill. 1902  
 \*Blomquist, Chas. F., Mullan, Ida. 1898  
 Blood, Charles R., Marsailles, Ill. 168  
 Bloom, J. Vernon, Hiawatha, Kan. 200  
 Bloom, W. Knighton, Minot, No. Dak. 47, 1898  
 Bloomfield, George J., Wilmington, Mass. 260  
 \*Blosser, Joseph W., Atlanta, Ga. 1888  
 Blue, James M., Boston, Mass. 234  
 Blunt, Harry, Indianapolis, Ind. 178  
 Blyth, Robert B., Springfield, Mo. 300  
 Boardman, Charles W., Oglesby, Ill. 1912  
 Boardman, George N., Pittsford, Vt. 62, 1854  
 Boardman, John R., Y. M. C. A., N. Y. City, 1898  
 [Boardman, Joseph, deceased, 11  
 Boath, Henry K., Long Beach, Cal. 102  
 Bockoven, William A., Marshall, Minn. 286  
 Bodine, John E., Sandoval, Ill. 172  
 Bodman, Frederick H., Battle Creek, Mich. 1895  
 Bodwell, Flaviel A., Leona, Kan. 202  
 [Bodwell, Joseph C., deceased, 11  
 \*Bogenholm, William, Grantsburg, Wis. 474  
 \*Boguess, Eliot B., Kalama, Wash. 452  
 Bohn, W. Frederick, Oberlin, O. 1902  
 Boicourt, William L., Waterbury, Vt. 442  
 \*Boissen, Anton T., Ames, Ia. 1911  
 Boland, Almon T., Westchester, Conn. 130  
 Bole, Andrew S., East Hardwick, Vt. 438  
 \*Bolger, Thos. F., Tempe, Ariz. 1901  
 Bolin, Nels J., Kokato, Minn. 1897  
 Boller, Benjamin F., Los Angeles, Cal. 1876  
 Bollinger, Edward S., Portland, Ore. 398  
 Bolster, Frelon E., 13 So. Oxford st., Brooklyn, N. Y. 1902  
 \*Bolt, Nicolaus, *Switzerland*, 1887  
 Bolt, William W., Wichita, Kan. 206, 497  
 Bolton, James, Coconut Grove, Fla. 1891  
 Bond, Andrew W., Portland, Ore. 398  
 Bond, James, Simpsonville, Ky. 1894  
 Bond, John J., Lake Grove, N. Y. 1875  
 Bond, William J. C., Mineral Point, Wis. 468  
 Bonfils, Ellsworth, 29 West 42d st., New York, N. Y. 1889  
 Bonkemeyer, J., Randleman, N. C. 362  
 Bonnell, J. W., Parkersburg, Ia. 192  
 Bonnicksen, Hans M., La Salle, Ill. 1904  
 Boeoh, Herman R., 220 W. 6th st., Seymour, Ind. 1894  
 \*Book, Albert B., Bowen, Ill. 1900  
 Bookwalter, Lewis D., 50 So. 17th st., Kansas City, Kan. 200  
 Booth, Edwin, Edgar, Neb. 1866  
 Booth, Edwin, jr., Norfolk, Neb. 316  
 Booth, Harold G., Portland, Me. 222  
 Booth, Henry K., Long Beach, Cal. 1912  
 Boothby, Clayton D., Augusta, Me. 214  
 \*Borden, Mrs. Mary J., Richmond, Cal. 1892  
 Bormose, Neils N., Murrietta, Cal. 1891  
 Bortell, Harvey B., Hopkins, Minn. 1899  
 \*Borton, Carl D., Glasgow, Mont. 1893  
 \*Bossard, Wesley R., Aberdeen, Ida. 1889  
 Boss, Roger C., Fountain, Colo. 1901  
 Bosworth, Anthony R., Regent, No. Dak. 372  
 Bosworth, Edward I., *Pf.*, Oberlin, O. 55, 532  
 Bosworth, Linneus M., Goshen, Mass. 240, 241  
 Bosworth, Richard H., Townshend, Vt. 442  
 Bosworth, Theodore K., Geneva, Kan. 200  
 Bosworth, Uriah C., Geneva, Kan. 1878  
 Bosworth, William A., Wichita, Kan. 1870  
 Boughton, Clement A., La Fayette, Colo. 112  
 \*Bouknight, Paul F., Atlanta, Ga. 1910  
 Boul, William T., Bound Brook, N. J. 6, 334  
 \*Boulevard, Henry S., Greenville, S. C. 412  
 Bourne, Alex. P., Marion, Mass. 252, 253  
 Bouth, Armand V., Frath, La. 210  
 Bouton, Tilton C. H., Hudson, N. H. 1881  
 Bovey, Wesley E., 2296 Indianola st., Columbus, O. 382  
 Bowden, Henry M., Springfield, Mass. 1886  
 Bowden, W. S., Ekalaka, Mont. 304  
 Bowdish, A. Craig, Sunnyside, Paia, Maui, T. H. 152  
 Bowers, Albert, Ashland, O. 1869

Bowers, Bertha J., Creston, Ia.	1899	*Brockington, J. S., 68th st. and 12th av., Brooklyn, N. Y.	1886
Bowers, George, Warrenville, N. J.	1872	Brodie, Andrew M., Wichita, Kan.	1888
Bowers, Roy E., Wilmette, Ill.	174	Brokenshire, John J., Pawtucket, R. I.	S, 110
Bowers, Wayne H., A. B. C. F. M.	1911, 1900	Brokenshire, William H., Cambridge, Mass.	1904
Bowins, William C., Freeland, Mich.	270	Bromback, Geo. W., Wisner, Neb.	348
Bowlby, Noble O., Meriden, N. H.	328	Bronsdon, Allen A., Millers Falls, Mass.	218
Bowler, Stephen L., Bangor, Me.	1853	Bronson, Oliver H., New Haven, Conn.	121, 125
Bowman, Arthur M., Montclair, N. J.	1910	Brooks, Edward L., 520 No. Leanington av., Chicago, Ill.	160
*Bowman, Charles V., Boston, Mass.	231	Brooks, G. Wolcott, Dorchester, Mass.	232
Bowman, Henry M., Ft. Bidwell, Cal.		Brooks, Hans A., Kelley Brook, Wis.	470, 472
Bowman, John Elliot, North Hyde Park, Vt.	438	Brooks, Jonas G., Wheaton, Ill.	78, 174
Bown, Frank A., Spokane, R. F. D. 7, Wash.	452	Brooks, Raymond C., Berkeley, Cal.	63, 94
Boyd, Herbert W., East Bridgewater, Mass.	238	Brooks, Willard H., Plevna, Kan.	202
Boyd, Richard T., 22 Melrose st., Toledo, O.	378, 388	Brooks, William J., Alpharetta, Ga.	112
*Boyd, William, Neosho, Mo.	1899	Brooks, Wm. M., 810 N. Bonnie Brae st., Los Angeles, Cal.	1866
Boyd, William Cowan, Peoria, Ill.	170	Brose, Oscar Fred, Blue Grass, No. Dak.	361, 368
Boykins, Reubin, Chacachoula, La.	210	Bross, Harmon, Lincoln, Neb.	1863
Boyl, Elliott A., 539 Abington, Zanesville, O.	390	Brotherston, Bruce W., Gilbertville, Mass.	212
*Boylan, E. G., Colorado.		Brower, Chas. DeW., 165 E. Ontario st., Chicago, Ill.	160
Boynton, Edward C., East Milton, Mass.	6, 246	Brown, Albert R., West Haven, Conn.	132
Boynton, M. Russell, Brooklyn, N. Y.	6, 347	Brown, C. E., Telluride, Colo.	114
Boynton, Nehemiah, Clinton av. Cong'l ch., Brooklyn, N. Y.	346	Brown, Charles R., Pf., New Haven, Conn.	36, 45, 57, 61, 531, 532
Bradeen, Frank C., Wentworth, N. H.	330	Brown, Clarence T., Hinsdale, Ill.	166
*Bradeen, F. L., Deary, Ida.	1906	Brown, D. F., Mowal, R. D., Ia.	210
Bradford, Arthur H., Rutland, Vt.	6, 440	Brown, Daniel M., Spearfish, So. Dak.	422
Bradford, Emery L., Boxford, Mass.	6, 234	Brown, Edwin C., Bangor, Me.	214
Bradford, Park A., E. Dorset, Vt.	1879	Brown, Mrs. Ella W., Wichita, Kan.	1905
*Bradley, Cornelius B., Pf., Berkeley, Cal.	1871	Brown, Elliott W., Northfield, Mass.	1888
Bradley, Dan F., Pilgrim ch., Cleveland, O.	378, 380, 532	Brown, Frank J., Payson, Ill.	170
Bradley, Edward E., Lincoln, Mass.	244	Brown, Fred., Brookton, N. Y.	340
Bradley, H. Stiles, Worcester, Mass.	260	Brown, Fred H., Godfrey, Ill.	166, 168
Bradley, Nelson S., Saginaw, Mich.	276, 277	Brown, Frederic K., Southwick, Mass.	6, 254
*Bradley, Thomas, Letcher, So. Dak.	420	Brown, George E., Mankato, Minn.	262
Bradstreet, Albert E., Ceres, Cal.	94	Brown, George E., Port Huron, Mich.	286
Bragdon, V. Eddy, Standish, Me.	224	[Brown, George, deceased,	12
Brainerd, Frank G., Ozen, Utah.	432, 499	Brown, Giles G., A. B. C. F. M.	494, 1899
Braithwaite, Thos. S., Wantagh, N. Y.	354, 355	*Brown, Gustavus A., Sweden,	1902
Brakemeyer, Emil G. L., R. F. D., Antigo, Wis.	1885	Brown, Henry E., Brecksville, O.	1866
Brakemeyer, Gustav L., Antigo, Wis.	1885	Brown, Henry M., 1808 Concourse st., New York, N. Y.	346, 347
Branan, Seaborn R., Midland City, R. F. D. 1, Ala.	84	Brown, Henry W., Moncure, N. C.	358
Brande, Alfred G., Pierce, Neb.	1870	Brown, Herbert S., Darien, Conn.	118
Braunchitsch, F. V., 915 Charleston st., Lin- coln, Neb.	314	Brown, Hugh E., 611 Belmont av., No. Seattle, Wash.	6, 156
Bray, Henry E., Sherborn, Mass.	254	Brown, James, Anniston, Ala.	88
Bray, William L., Kenosha, Wis.	1861	Brown, James B., Cleman, Neb.	1892
Breck, Aaron, Onaga, Kan.	202, 204	[Brown, Jesse J., deceased,	
Breck, Charles A., Tilton, N. H.	1894	Brown, John A., Grinnell, Ia.	1881
Breckenridge, Daniel M., Fairhope, Ala.	1869	Brown, J. Newton, Ardmore, Pa.	1870
Breed, Dwight P., Sec., Grinnell, Ia.	1873	Brown, Oliver, Alstead, N. H.	322, 326
Breed, Merle A., Stuart, Ia.	194	*Brown, Paul W., St. Louis, Mo.	1892
Breed, Noel J., Lander, Wyo.	6, 478	Brown, Richard, Clyde Park, Mont.	1891
Breed, Reuben L., Sec., 287 4th av., New York, N. Y.	40, 1896	Brown, Robt. E., Waterbury, Conn.	130, 131
Breen, Frank L., Seatonville, Ill.	6, 158, 172	Brown, Samuel A., 10 Chauncy pl., Jamaica Plain, Mass.	234
Breeze, Aaron, Tecumseh, Wis.	1894	Brown, Sterling N., Pf., Washington, D. C.	1885
Brehm, Wm. E., St., Sta. B, Topeka, Kan.	40, 1890	Brown, Thomas J., Los Angeles, Cal.	104
Brereton, James E., Emmetsburg, Ia.	186	Brown, Thomas J., Grafton, Neb.	312
Brereton, John, Lincoln, Cal.	96	Brown, Victor F., Bay City, Mich.	264
Brett, George S., Winslow, Wash.	452	Brown, William J., Sauk Center, Minn.	290, 291
Brewer, Frank S., Talladega, Ala.	64, 1894	Brown, William M., Hampton, Conn.	1880
Briant, S. Ingersoll, Westboro, Mass.	1868	Browne, John K., Auburndale, Mass.	1872
Briekett, Harry L., Southbridge, Mass.	6, 8, 254	Brownlee, Fred L., Sta. A, R. F. D. 5, Colum- bus, O.	382
Bridgman, Frederick B., A. B. C. F. M.	494, 1896	Brownsey, Overt L., Dunbarton, N. H.	324, 325
Bridgman, Howard A., Ed., Brookline, Mass.	46, 1890	*Bruce, Charles R., Pine View, Mont.	416, 418
Briggs, Frank L., Indian Orchard, Mass.	254	Bruce, Robert J., Norway, Me.	222
Briggs, Howard A. M., Chester, Mass.	236	*Brue, James, Choudrant, La.	1887
Briggs, Leslie B., Santa Cruz, Cal.	100	Brunfield, Thos. M., Des Moines, Ia.	
Briggs, Ritchie J., Austin, Tex.	428	Brund, Wm. R., Dorcas, Fla.	136
Briggs, Walter A., Perry, Ia.	186, 192	Brundidge, Hiram A., Altoona, Kan.	1861
*Brimacombe, George, Sabetha, Kan.	204	Bruner, Charles A., Buda, Ill.	158
Brink, Lee A., Crook, Colo.	1890	Brunk, Wm. R., Dorcas, Fla.	1896
*Brintnall, Walter A., Timberlake, So. Dak.	1892	Brunker, James, Sec., Maize, Kan.	1874
Bristol, Frank L., Northboro, Mass.	6, 250	Bruno, Frank J., Colorado Springs, Colo.	1902
Brock, Geo. A., 88 Waterman st., Lockport, N. Y.	344	*Brunstrom, David V., Pf., McPherson, Kan.	1896
		Bruton, Walter T., Sanford, N. C.	358, 360
		Bryant, Albert G., Porterville, Cal.	1906

Bryant, Charles M., New Lebanon, N. Y.		Burr, Marcus, Norwalk, Conn.	1864
	346, 347	Burr, William N., Pomona, Cal.	1888
Bryant, George A., Norwich, Conn.	1849	Burrell, Arthur S., Georgetown, Mass.	240
Bryant, Samuel J., West Haven, Conn.	1876	Burrill, George H., Easthampton, Mass.	238
Bryant, Seelye, South Attleboro, Mass.	S, 1890	Burroughs, Charles H., Albion, R.F.D. 6, N. Y.	342
*Bryant, W. M., Stringtown, Okla.	1899	Burt, Charles W., Bolton, Conn.	116
Bryngelson, A., Cannon Falls, Minn.		Burt, Enoch H., Torrington, Conn.	130
Buchanan, William J., Woodhaven, N. Y.	1891	*Burt, Henry F., Superior, Wis.	1904
Bucher, Chester S., 6902 Colgate av., Cleve- land, O.	6, 380	Burner, D. Emery, Lynn, Mass.	244
Buck, Benjamin F., Stockton, Kan.	202, 204	Burner, Elmer E., E. 224 Indiana av., Spo- kane, Wash.	456
Buck, George H., Crown Point, N. Y.	1894	Burner, Otto W., Ansonia, Conn.	116
Buck, John W., Ceres, Cal.	94	Burton, Charles E., Sec., 287 Fourth av., New York, N. Y.	40, 532
Buck, Samuel J., Pf., Grinnell, Ia.	1863	Burton, Marion L., Pr., Northampton, Mass.	44, 46, 61, 80
Buckham, John W., Pf., Berkeley, Cal.	61, 63, 532	Burton, Nathan L., Galesburg, Ill.	1877
*Buckingham, George, Chicago, Ill.	1911	Burton, Robert W., Mound City, Ill.	170
Buckingham, Merritt S., Wynanskill, N. Y.	1892	Burt, Benjamin H., Aurora, Ill.	158
Budd, Alfred W., North Brookfield, Mass.	250	Busfield, Theo. E., No. Adams, Mass.	248
Buell, Seth H., <i>Supr.</i> , Grand Island, Neb.	47, 1903	Bush, Allen S., <i>St.</i> , 1207 Clayton st., Denver, Colo.	47, 1885
*Bueh, George J., Westmore, Mont.	1908	Bush, Frank R., 1401 No. Avers av., Chicago, Ill.	162
Bugbee, Rolla G., Peterboro, N. H.	328	Bush, Fred Roys, Kirwin, Kan.	209
Bugbey, Willard S., Roseville, Ill.	172, 173	Bush, Frederick W., Hopkins, Mich.	1871
[Buie, Joseph, deceased,	12	Bush, Homer, Barnesville, Ga.	142
Buley, T. M., Pas Robles, Cal.		*Bush, Jones, Zebulon, Ga.	1869
[Bullfinch, John J., deceased,	1860	Bushee, George A., King's Mountain, N. C.	1896
Bull, David M., <i>bus.</i> , 364 Seymour st., Syra- cuse, N. Y.	1877	Bushell, Richard, 942 20th av., No. Seattle, Wash.	450
[Bull, Edward, deceased,		Bushnell, Albert, <i>St.</i> , Kansas City, Mo.	1873
Bull, Wilbur T., Ashland, Me.	6, 214	Bushnell, Campbell W., No. Yakima, R.F.D. 6, Wash.	454
Bullock, Motier A., 549 No. 25th st., Lincoln, Neb.	314	Bushnell, Henry A., St. Joseph, Mich.	276
Bullock, Motier C., West Winfield, N. Y.	354	Bushnell, Samuel C., Arlington, Mass.	36, 37, 230, 531
Bumstead, Horace, Brookline, Mass.	1872	Buss, William H., Fremont, Neb.	312
Bundy, W. R., Randolph, Minn.	1872	Bussey, Robert D., Centralia, Kan.	198
Bunker, Fred R., A. B. C. F. M.	1889	*Buswell, Jesse, Greenspring, Mont.	1898
*Burch, Henry H., Nashua, Ia.	1898	Butcher, Stephen G., Redfield, So. Dak.	411, 422
Burd, Charles G., New York, N. Y.	1902	Butcher, William R., Chapin, Ill.	168
Burdeshow, James J., Dothan, R. 4, Ala.	81	Butcher, William T., Propherstown, Ill.	168, 172
Burdick, Charles H., Deer Park, Wash.	470	*Butler, A. D., <i>Susser, England.</i>	1906
*Burdin, M. J., Anderson, S. C.	1884	Butler, Elmer W., Thorsby, Ala.	84, 86, 496
Burdon, Henry F., West Medway, Mass.	216	Butler, Franklin C., Hubbard, Ore.	396, 398
Burger, Charles C., Enid, Okla.	392, 499	Butler, Frank E., Providence, R. I.	410, 411
Burgess, Edmund J., Bunker Hill, R. D. III.		Butler, Gardner S., Demorest, Ga.	1877
Burgess, George H., Warsaw, N. Y.	354	Butler, George M., Medford, Mass.	216
Burgess, Gideon A., Providence, R. I.	410	Butler, Henry E., 656 W. 67th st., Chicago, Ill.	1864
Burgess, Hubert F., 7801 44th av., S. W., Seattle, Wash.	456	*Butler, James E., California,	1890
Burgess, James G., <i>My.</i> , Crow Agency, Mont.	1893	Butler, Jesse C., Eclectic, R. 1, Ala.	86
Burgess, Louis F., Barkhamstead, Conn.	128	Butler, John H., Manacelona, Mich.	274
Burgess, William, 332 So. Michigan av., Chicago, Ill.	1886	Butler, William, Longmont, Colo.	1890
Burgess, W. Sydney, Bardwells, Mass.	254	Butler, Willis H., 15 Lanark rd., Brookline, Mass.	232, 532
Burgh, David T., Warren, Me.	226	Butterfield, Claude A., Springfield, Mass.	6, 251
*Burgstahler, Herbert J., 229 5th av., S. E., Minneapolis, Minn.	1911	Butterfield, Ray E., Chicago, Ill.	164, 348
Burhans, Frank D., Dallas, Tex.	428	Buttram, Elijah A., Esto, R.F.D., Fla.	1884
Burhans, Paul C., Roundup, Mont.	1889	Butts, James S., Star, N. C.	1912
Burkert, Casabianca E., Marka, Ala.	84, 86	Buxton, Albert J., Racine, Wis.	472
Burkhardt, Jesse B., Bloomfield, Neb.	310	Buxton, O. C., Webster City, Ia.	
Burkhardt, Paul, Norfolk, Neb.	316	Byers, Ralph C., Silverton, Colo.	114
Burkholder, John J., Baltimore, Md.	1893	Byington, Edwin H., W. Roxbury, Mass.	232
Burkholder, Clarence M., 5518 Wabash av., Chicago, Ill.	164	Byington, George P., Ballard Vale, Mass.	1868
Burleigh, Benjamin W., Nashua, Ia.	182, 190	Byles, Chas. H., Lockport, Ill.	6, 168
Burling, James P., Des Moines, Ia.	186	Byrons, E. Henry, Danbury, R.D., Conn.	128
Burnaby, Sidney A., Boston, Mass.	1881	Cadman, S. Parkes, 61 Jefferson av., Brook- lyn, N. Y.	44, 346, 532
Burnap, Irving A., Ivoryton, Conn.	122, 496	Cadmus, William E., 307 N. Elizabeth st., Peoria, Ill.	1894
Burnell, Arthur T., <i>St., Ed.</i> , 2340 E. 9th st., Des Moines, Ia.	1883	[Cadwalader, John, deceased,	
Burnett, William, Challis, Ida.	154	Cadwalader, Morris J., Racine, Wis.	1878
Burnham, Collins G., <i>My.</i> , Lahaina, T. H.	1879	*Cady, Chauncey Marvin,	1881
Burnham, David E., Essex, Mass.	1902	Cady, George L., 22 Trull st., Dorchester, Mass.	234
Burnham, Edmund A., Syracuse, N. Y.	352	Cady, Geo. R., Clinton, Ia.	184
Burnham, Herman L., Saticoy, Cal.	1901	Cady, William J., Oberlin, O.	378
Burns, Harry F., Oshkosh, Wis.	1911	Cain, Frank E., Hayden, Colo.	112
Burr, Almond W., <i>Pf.</i> , Beloit, Wis.	1875	Calderwood, Chas. M., Manchester, Conn.	122
Burr, Hanford M., <i>T.</i> , Springfield, Mass.	1888	Calhoun, Chas. S., Dexter, Mich.	1901
Burr, Horace M., Westmoreland, Kan.	204		
*Burr, Horace Walter, Chicago, Ill.	1906		
Burr, Huber, <i>My.</i> , 948 Market st., San Fran- cisco, Cal.	47, 1900		

- Calhoun, John C., *bus.*, Tyler, Tex. 1900  
 \*Calhoun, John S., Nara Visa, N. Mex.  
 Calhoun, Newell M., Orange, Conn. 126  
 Calkins, D. Gale, Castana, Ia. 184, 194, 532  
 Calkins, Raymond, Cambridge, Mass. 6, 38, 236  
 Calkins, Wolcott, Newton, Mass. 260  
 Calland, William C., *Sec.*, Springfield, Mo. 1880  
 \*Calledge, H. Mathew, 333 N. Worth st.,  
 Elgin, Ill. 1904  
 Cameron, Alexander J., Pawtucket, R. I. 410  
 Cameron, John H., Pewaukee, Wis. 470  
 Cameron, Malcolm J., Griggsville, Ill. 166, 178  
 Camfield, Lewis E., Academy, So. Dak. 414  
 Camp, Edward C., Watertown, Mass. 256  
 Campbell, Andrew, Groveland, Mass. 240  
 Campbell, Clement C., 1623 Hamline av.,  
 St. Paul, Minn. 288  
 Campbell, Gabriel, Hanover, N. H. 1868  
 Campbell, Hollis A., Lebanon, Conn. 122  
 \*Campbell, James, Brighton, Wash. 1869  
 Campbell, James M., Avalon, Cal. 102  
 Campbell, John P., Trinidad, Colo. 1890  
 Campbell, Royal H., Palo Alto, Cal. 98  
 Campbell, Thomas, 2152 No. Maplewood  
 av., Chicago, Ill. 162  
 Campbell, Walter W., Rockport, Mass. 252  
 Campbell, William J., Kalamazoo, Mich. 272  
 Campbell, William R., Roxbury, Mass.  
 36, 46, 234, 532  
 Canada, Prentice A., Wellfleet, Mass. 258, 259  
 Candee, George, 803 Oakwood st., Toledo, O. 1862  
 Capen, Edward W., Hartford, Conn. 59, 1912  
 Capron, Harold S., Irondequoit, N. Y. 344  
 Capshaw, Benjamin P., Franklin, Conn. 122  
 \*Carey, E. B., Miller, Ind.  
 \*Carey, Ephraim M., Echo, Mich. 1872  
 Carey, Joseph P., Flemingville, Owego, R.D.,  
 N. Y. 1899  
 Carhart, Charles L., *Beirut, Syria*,  
 1890  
 \*Carlson, August T., *Canada*,  
 1904  
 Carlson, Carl E., Bristol, Conn. 116, 126  
 \*Carlson, Peter J., Providence, R. I. 1903  
 Carlson, Thomas A., Peacham, Vt. 440  
 Carlson, Walter G., Washington,  
 Carlton, V. Albert, Toledo, Ia. 1886  
 Carney, Jesse, Binger, Okla. 6, 392  
 Carnley, George M., Stella, Fla. 136, 138  
 Carney, Joel M., Laurel Hill, Fla. 136  
 Carpenter, Charles C., Andover, Mass. 1860  
 [Carpenter, Philo H., deceased.  
 Carr, Edwin S., Chillicothe, Ill. 164  
 Carr, J. Scott, Fairmount, Ind. 178  
 Carr, William, Poquonock, Conn. 126  
 Carroll, Charles W., *Supt.*, East Orange, N. J.  
 1888  
 Carruthers, John B., Fryeburg, Me. 218  
 Carson, J. William, 4612 Eastern av., Seattle,  
 Wash. 456  
 Carson, Robert P., Manitou, Colo. 112  
 Carson, Samuel C., Rosedale, Cal. 1904  
 Carter, C. Edwin, Van Tassel, Wyo. 478  
 Carter, Charles F., Hartford, Conn.  
 120, 122, 531  
 Carter, Clark, Andover, Mass. 1868  
 Carter, Elijah, Minnesota, 1881  
 Carter, Fernando E., Allegan, Mich. 1885  
 Carter, George K., Cabot, Vt. 220  
 Carter, Homer W., *Sec.*, Madison, Wis. 40, 1876  
 Carter, James J., Elmwood, Conn. 1890  
 Carter, Joseph N., Andalusia, R. 9, Ala. 1907  
 Carter, Nathan F., Concord, N. H. 1867  
 Carter, Ray F., Oakland, Cal. 96  
 Carter, Robert E., Washington, Conn. 130  
 Carter, Samuel T., Plainfield, N. J. 1909  
 Carter, Stephen B., Plainfield, Conn. 1879  
 Carter, Thomas W., Talladega, Ala. 88  
 Carter, William C., Powersville, Ga. 1893  
 \*Carver, Fred E., Dracont, Mass. 1890  
 Cary, George E., Holden, Mass. 242  
 Cary, Henry Monfort, 113 Cheney st., Syra-  
 cuse, N. Y. 354, 357  
 Cary, William B., Windsor, Conn. 135  
 Cary, Otis, A. B. C. F. M. 494, 1872  
 Case, Alden B., A. B. C. F. M. 494, 1881  
 Case, Bert F., Tolland, Conn. 130  
 Case, Edward Percy, J. B. C. F. M. 494, 1911  
 Case, Harlan P., *St.*, P. O. Box 863, Los  
 Angeles, Cal. 47, 1871  
 Case, Herbert E. B., *Sec.*, Auburndale, Mass. 1901  
 Case, Horatio M., Emmetsburg, Ia. 1871  
 Cash, William L., Savannah, Ga. 140, 496  
 Caskey, John A., Gownac, Ia. 188  
 \*Cass, Francis M., Regent, No. Dak. 1910  
 Cassel, Isaac W., Geddes, So. Dak. 418, 419  
 \*Cassell, L. P., Porter, Ind. 1913  
 Cate, Geo. H., West Newton, Mass. 1879  
 Cathcart, Samuel M., Westerly, R. I. 410  
 Caton, C. H., Joliet, Ill.  
 Catton, George R., Benzonia, Mich. 1912  
 \*Causey, George W., Sylvester, Ga. 1902  
 Cave, Alfred W., Oskaloosa, Ia. 192  
 Caverno, Charles, Lombard, Ill. 1866  
 Cejnar, Wenzel, Scotland, So. Dak. 422  
 Cerreta, Canio, Bridgeport, Conn. 116, 117  
 Chaffee, Frank M., Emporia, Kan. 1861  
 Chakurian, Enoch E., Kenwood, Cal. 1897  
 Chalmers, Andrew B., Worcester, Mass. 260  
 Chalmers, James, Fitchburg, Mass. 240  
 Chalmers, Thos., Manchester, N. H. 326  
 Chalmers, William I., Riverhead, N. Y. 1872  
 Chamberlain, E. B., Oberlin, O. 1910  
 Chamberlain, Horace W., Honolulu, T. H. 148  
 Chamberlin, Edward B., Sharon, Vt. 1856  
 [Chamberlin, Jas. A., deceased.  
 Chambers, John M., Kennebunkport, Me. 220  
 Chambers, Robert, A. B. C. F. M. 494, 1870  
 Chambers, William N., A. B. C. F. M. 494, 1879  
 Champlin, Chas. C., San Rafael, Cal. 1907  
 Champlin, Frederick R., West Hartford, Vt. 438  
 Champlin, Oliver P., Fargo, No. Dak. 1870  
 Chaney, Nathan B., Bonifay, Fla. 1913  
 Chandler, Edward H., Danvers, Mass. 1892  
 Chandler, Everett S., No. Judson, Ind. 1887  
 [Chandler, Frederick D., deceased.  
 Chandler, John S., A. B. C. F. M. 494, 1873  
 Chandler, Joseph H., Milwaukee, Wis. 468  
 Chandler, Robert E., A. B. C. F. M. 494, 1910  
 Chandler, Watson H., *Etc.*, Wheaton, Ill. 1873  
 Channon, Irving M., Oberlin, O. 494, 1888  
 Chapel, Elmer O., Crockett, Cal. 94  
 Chapin, Charles H., Marshfield, Vt. 436, 438  
 Chapin, Franklin M., Ann Arbor, Mich. 1880  
 Chapin, George E. 1879  
 Chapin, George F., Saxton's River, Vt. 442  
 Chapin, Roswell, Oberlin, O. 1874  
 Chapin, Samuel W., So. Brewer, Me. 1878  
 Chapman, Edward M., Lyme, Conn. 126  
 Chapman, Francis H., Avon, Ill. 1904  
 Chapman, Herbert E., Waterville, Minn. 292  
 Chapman, Ray Andrew, Sharon, Vt. 6, 442  
 Chapman, Richard K., Manson, Ia. 184, 190  
 Charnock, George A., 144 Broad st., San  
 Francisco, Cal. 98  
 \*Charron, Chas. L., Worcester, Mass. 1898  
 Chase, Bernard L., East Concord, N. H. 324  
 \*Chase, Charles E., Glen Ellen, Cal. 1887  
 Chase, C. Thurston, Lynn, Mass. 244  
 Chase, Edward, Kennebunkport, Me. 1863  
 Chase, Edward A., Beverly, Mass. 232  
 Chase, Ezra B., 132 N. 41st av., Chicago, Ill. 1876  
 Chase, Levi G., Concord, N. H. 1870  
 Chase, Loring B., Sunderland, Mass. 256  
 Chase, Samuel B., Lewiston, Ida. 1898  
 Chatfield, G. A., Kansas, 1895  
 Cheadle, Steven H., West Palm Beach, Fla. 136  
 Cheney, Burton H., Davenport, Ia. 184  
 Chenoweth, Francis, Garrettsville, R.D.,  
 O. 386  
 Cherington, Reed B., Carmel, Cal. 1900  
 Chevis, Ernest C., Middleville, Mich. 274  
 \*Chickering, John W., *Pf.*, Washington,  
 D. C. 1860  
 Chidley, Howard J., East Orange, N. J. 334  
 Child, Bernard V., Rostown, O. 388  
 Child, Francis S., Griswold, Conn. 120  
 Child, Frank S., Fairfield, Conn. 120

- Childress, John F., Postville, Ia. 192  
 Childs, Irving H., Granby, Mass. 8, 240  
 Childs, James H., Heath, Mass. 242  
 Childs, Truman D., Manomet, Mass. 252  
 Childs, William, Kalkaska, Mich. 1891  
 [Choate, Charles W., deceased.  
 Choate, Washington, Essex, Mass. 1875  
 \*Christiansen, Charles J., Watertown, S. D. 424, 499  
 Christiansen, C. M., Granville, No. Dak. 368  
 Christie, George W., So. Coventry, Conn. 1873  
 Christie, Ralph A., Providence, R. I. 410  
 Christie, Sarah E. M., Angelica, N. Y. 1895  
 Christie, Thomas D., A. B. C. F. M. 494, 1877  
 Chunn, Clay D., Waterbury, Conn. 1891  
 Church, Alfred C., Grantwood, N. J. 6, 334  
 Church, Felix L., Pueblo, Colo. 114  
 Chute, Edward L., Conway, Mass. 236  
 Chutter, Frederick G., Hanover, N. H. 440  
 Chynoweth, John T., Racine, Wis. 470  
 Clafin, Arthur H., Allegheny, Pa. 400, 401  
 Clafin, John, Eaton Rapids, Mich. 268  
 Clancy, Judson V., Beaver, Mass. 1887  
 Clancy, William P., 1028 Curtis st., Berkeley, Cal. 1875  
 Clapp, Cephas F., Washougal, Wash. 458  
 Clapp, Ellery C., Northampton, Mass. 1906  
 Clapp, Raymond G., Lowell, Mass. 6, 244  
 Clapp, Richard H., Farmington, Me. 218  
 Clark, Albert W., A. B. C. F. M. 494, 1868  
 Clark, Alden H., A. B. C. F. M. 494, 1904  
 Clark, Allen G., Akley, Minn. 282  
 Clark, Calvin M., P. J., Bangor, Me., 57, 214, 497  
 Clark, Charles, North Weymouth, Mass. 258  
 Clark, Charles W., Barnet, Vt. 1861  
 Clark, Chester M., Fairview, Kan. 198, 200  
 Clark, Cyrus A., A. B. C. F. M. 494, 1887  
 Clark, Daniel J., East Haven, Conn. 118  
 Clark, DeWitt S., Salem, Mass. 37, 252  
 [Clark, Edson L., deceased, 12  
 Clark, Ernest E., 55 Craighead st., Pittsburg, Pa. 1902  
 \*Clark, E. F., Marion, Ia. 190  
 Clark, Francis E., Pr., Auburndale, Mass. 532  
 Clark, George L., Wethersfield, Conn. 132  
 Clark, George V., 2211 East 33d st., Cleveland, O. 380  
 Clark, George W., Harwich, Mass. 242  
 Clark, Grant V., Rhineland, Wis. 472  
 Clark, Howard E., Bernardsville, N. J. 6, 1913  
 Clark, Isaac, P. J., Washington, D. C. 1861  
 Clark, James S., North Bennington, Vt. 434  
 \*Clark, John H., Aiken, Minn. 1910  
 Clark, John L., 47 Linden st., Brooklyn, N. Y. 346  
 Clark, Joseph B., Sec., 1114 St. Johns pl., Brooklyn, N. Y. 1867  
 Clark, Kimbal K., 3551 24th av. South, Minneapolis, Minn. 288  
 Clark, Orville C., Wenatchee, Wash. 290, 458  
 Clark, Robert, Middletown Springs, Vt. 438  
 Clark, Victor F., Sec., Crete, Neb. 1883  
 Clark, William A., Greensboro, N. C. 1886  
 Clark, William C., Barnet, Vt. 434  
 Clark, William J., Hinsdale, Ill. 1869  
 Clarke, Alfred T., Talladega, Ala. 88  
 Clarke, Almon T., West Palm Beach, Fla. 64, 1872  
 Clarke, Charles F., Whitneyville, Conn. 1889  
 Clarke, Charles F., 836 Fifth st., Santa Rosa, Cal. 100  
 Clarke, Clement G., Peoria, Ill. 170  
 Clarke, James F., A. B. C. F. M. 494, 1856  
 Clarke, William P., A. B. C. F. M. 494, 1891  
 Clarke, W. E., Capitol Heights, Md. 228  
 [Chary, Timothy F., deceased, 12  
 Chayton, John B., Kirkwood, Mo. 1881  
 Cleaves, Charles P., Ossipee, N. H. 328  
 Clements, Edgar T., Madrid, N. Y. 314  
 Clemmer, Ephraim B., bus., Austinburg, O. 1888  
 Clemons, John T., Augusta, Ga. 140  
 Cleveland, Henry C., bus., Dell, Ore. 1897  
 Clifton, Theodore, Sec., 19 S. La Salle st., Chicago, Ill. 1873  
 \*Clippenger, Arthur R., Dayton, O. 1910  
 Clutterbuck, James G., Jamestown, N. Y. 344  
 Clyde, John P., Ames, Ia. 1899  
 Coate, Henry, Hudson, Mich. 1876  
 Coats, Martin D., Klamath Falls, Ore. 1910  
 Cobb, Edward S., A. B. C. F. M. 494, 1904  
 Cobb, Elisha G., Northampton, Mass. 248  
 Cobb, Wm. H., Newton Center, Mass. 37, 1872  
 Cobleigh, Mrs. Elvira C., 216 Chestnut st., Walla Walla, Wash. 396  
 Coburn, Luther G., Cheshire, Conn. 1910  
 Cochlin, Demas, Traverse City, Mich. 278  
 Cochran, Florenzo C., 402 So. 25th st., Lincoln, Neb. 1880  
 Cochrane, Robert H., Marion, Mass. 246  
 Codella, Pasquale, Waterbury, Conn. 130  
 Colburn, Cary S., 1977 Garfield av., Kansas City, Kan. 200  
 Colburn, Eugene E., Yarmouth, Mass. 260  
 Colburn, Harvey C., Bellevue, O. 378  
 Colby, Russell H., Scarborough, Me. 6, 224  
 Colcord, Daniel H., P. J., Claremont, Cal. 1881  
 Colcord, Samuel, 39 East 50th st., New York, N. Y. 1875  
 \*Cole, E. O., Paradise, Mont. 1908  
 Cole, G. Henry, Wolverine, Mich. 280  
 Cole, James Henry, Millerville, R. 2, Ala. 1901  
 Cole, John A., Elburn, Ill. 166  
 Cole, Nelson F., Lake Preston, So. Dak. 420  
 Cole, Royal M., Forest Grove, Ore. 1867  
 Cole, Samuel V., Pr., Norton, Mass. 1889  
 Cole, Thomas W., Cumberland, Wis. 464  
 Colledge, William A., Chicago, Ill. 1885  
 Collett, Beryl Bishop, 115 Market st., San Francisco, Cal. 1911  
 Collett, F. G., 115 Market st., San Francisco, Cal. 1911  
 Collier, Christopher W., Bangor, Me. 214  
 Collin, Henry P., Coldwater, Mich. 1869  
 Collins, Edrie, Imlay City, Mich. 272  
 Collins, Elbert J., La Moille, Ill. 168  
 \*Collins, George B., Davenport, Okla. 1894  
 Collins, Howard W., Deer Isle, Me. 216  
 Collins, Josephus, bus., Kingfisher, Okla. 1874  
 Collins, Mary C., Keokuk, Ia. 1899  
 Collins, William, North Chichester, N. H. 322  
 Colman, George W., Sec., 655 No. Central av., Chicago, Ill. 1862  
 Coman, George H., Lansing, Mich. 272, 274  
 \*Comin, John, New London, Wis. 1896  
 Commons, Walter H., Whitinsville, Mass. 6, 8, 250  
 \*Compton, Herbert E., 815 Woodbine av., Oak Park, Ill. 1892  
 Conard, William J., Mankato, Minn. 47, 282  
 Condit, Frank H., 50 Tremont st., Fort Thomas, Ky. 208  
 Condit, Henry J., Nutley, N. J. 334  
 Cone, James W., Mt. Hope, Kan. 202  
 Cone, John H., Council Grove, Kan. 198  
 Congdon, Merritt J., Utica, N. Y. 1895  
 Conkle, Noble W., Absarokee, Mont. 1901  
 Conley, Henry W., Ellsworth Falls, Me. 1891  
 Conley, Isaiah B., Cambridge, Mass. 1896  
 Conner, James R., Williamsfield, O. 390  
 Connet, Alfred, Phoenix, Ariz. 1861  
 Connolly, Charles P., Rockford, Ill. 1900  
 Conrad, Arcturus Z., Boston, Mass. 232, 532  
 Conrad, George A., Dunlap, Ia. 186  
 Conrad, William C., Alpine, Cal. 102  
 Conrad, William O., Keene, N. H. 326  
 Constant, Edward, Mankato, Minn. 286  
 Converse, Edward J., 59 W. 4th av., Columbus, O. 384  
 Convis, Lewis A., 1916 No. Winchester av., Chicago, Ill. 160  
 Cook, Arthur W., Owens, Wis. 464, 468, 470, 472  
 \*Cook, E. Albert, Montreal, Canada, 1901  
 Cook, Silas P., My., Pittsfield, Mass. 1870  
 \*Cook, William, 3514 Lexington st., Chicago, Ill. 160  
 \*Cooke, G. W., Black Diamond, Cal. 1881  
 Cooke, Sidney T., 51 Bloomfield st., Dorchester, Mass. 1905



Cooke, Thomas, Port Huron, Mich.	276	Crathern, C. F. Hill, Worcester, Mass.	260
Cooke, William H., 2244 Magnolia st., Oakland, Cal.	98	Crawford, John C., Chicago, Ill.	1888
Cookman, Isaac, San Diego, Cal.	106	Crawford, J. F., Beloit, Wis.	
Cool, James W., 4858 Colfax av. So., Minneapolis, Minn.	78, 288	Crawford, Lyndon S., A. B. C. F. M.	494, 1879
Cool, Peter, Wayzata, Minn.	292	*Crawford, Oliver C., Albany, N. Y.	1893
Coolidge, Charles E., South Manchester, Conn.	1885	Crawford, Otis D., Topeka, Kan.	1872
*Cooley, Canfield T., No. Yakima, R.F.D. 1, Wash.	156	Crawford, Sidney, Wayland, Mass.	1870
Cooley, H. George, bus., Long Beach, Cal.	1891	Crawford, William, Clinton, Wis.	1861
Cooley, William Fobes, Vassar College, Poughkeepsie, N. Y.	1884	Credeford, George H., Ward Hill, Mass.	242
Coolidge, Henry A., Baldwinville, Mass.	256	Creegan, Charles C., Pr., Fargo, No. Dak.	
[Coombe, Philip, deceased,	12		532, 1874
*Cooper, Clyde, Phoenix, Ala.	86	Crellin, Howard C., Buchanan, No. Dak.	
Cooper, Francis L., Cresskill, N. J.	334		364, 365, 372
Cooper, Harold, A. B. C. F. M.	300	Cressman, Abraham A., Crete, Neb.	318
Cooper, James W., Hartford, Conn.	1868	[Cressman, Edmund L., deceased,	
Cooper, John H., Los Angeles, Cal.	102	*Crew, B. A., Mounds, Ill.	1910
Cooper, N. M., Greensboro, N. C.	362	Crew, A. Reginald, Bradford, Vt.	434, 435
*Cooper, Samuel B., New York	1887	Crips, Philip M., Grand Rapids, Mich.	1878
Copping, Bernard, Salmon Falls, N. H.	328	Crist, Wm. L., Terre Haute, Ind.	180
Copillet, Wm. E., Byron, Ill.	1876	Cristy, Albert R., Sec., 15 Brownell Building, Providence, R. I.	1879
Corbett, Fred W., Lansing, Mich.	1890	Crites, I. E., Ransom, Mich.	272, 276
Corbin, Oliver L., Likely, Cal.	96	Crocker, Herbert G., bus., Newberg, Ore.	1902
Corbin, Paul L., A. B. C. F. M.	494, 1899	Croft, Charles P., Weatogue, Conn.	1873
Core, Harley R., Goulds, R.F.D., Fla.	136	[Croissant, Philip, deceased,	
Corey, Ephraim M., Bellaire, Mich.	268	Croker, George H., Whiting, Ia.	1888
Cornell, Alfred, West Townsend, Vt.	442	Croker, John, Clay Center, Neb.	312
Cornell, Douglas H., Glencoe, Ill.	1903	Cromer, Jeremiah C., Vermilion, So. Dak.	424
Cornwell, Albert G., Elmira, N. Y.	1910	Cronmiller, Bruce W., South Hadley Falls, Mass.	254
Corson, Thomas M., <i>Humacao, Porto Rico</i> ,	408, 409	Crook, Isaac Clark, Alturas, Cal.	1906
Corwin, Carl H., <i>Fajardo, Porto Rico</i> ,	408	Crooks, Charles M., Worcester, Mass.	260, 261
Cory, Isaac L., Hardin, Mont.	304	*Crooks, Ezra B., T., Evanston, Ill.	1903
*Cotton, Edward H., Provincetown, Mass.	1909	*Crosbie, Hadley M., Salem, Ia.	1876
*Cotton, George R., Benzonia, Mich.	1912	Crosby, John F., Dover, N. H.	1892
Cotton, Harry A., East St. Louis, Ill.	166	Cross, Allen E., Brookline, Mass.	1892
Cotton, Jarvis P., 2540 Seminary av., Chicago, Ill.	1905	Cross, Edward W., Livingstone, Mont.	306
Couchman, Thomas B., Forest City, Ia.	186	Cross, Judson L., Fitchburg, Mass.	240
Coulter, Charles W., Derby, Conn.	118	Cross, Roselle T., Twinsburg, O.	388
Coulter, Cyrenius N., Traverse City, Mich.	1867	Cross, Rowland S., Livingstone, Mont.	1876
Countermine, Jacobus Laudon, Zumbrota, Minn.	292	Crossland, Edgar, South Acton, Mass.	230
Courtman, Franklin, E. Haddam, Conn.	118	Crosley, Ellis, Erwin, So. Dak.	416
Courter, John E., Howard City, Mich.	276	[Croswell, Micah S., deceased,	13
Cousins, Edgar M., Brewer, Me.	6, 244, 216, 497	[Crouch, William S., deceased,	13
Covell, Arthur J., Sec., Waverley, Mass.	8, 46, 50, 1890	*Crowder, Francis J., Wisconsin,	1860
Cowan, John, Lyme, N. H.	326	Crowdis, Edwin G., Rowley, Mass.	252
Cowan, John F., Kohala, T. H.	1878	Crowell, Nelson W., Glendo, Wyo.	1890
Cowan, John W., Chemung, N. Y.	1874	Crowell, Preston R., Medway, Mass.	246
*Coward, William O., Dehesa, Cal.		Crowell, Zenas, Attleboro Falls, Mass.	250
Cowling, Donald J., Pr., Northfield, Minn.	80, 532	Crowson, John R., Calera, R. D. 1, Ala.	1894
	94	Crum, John H., Indianapolis, Ind.	1862
*Cox, C. Edwin, Bay Point, Cal.	284	Cull, John A., Honolulu, T. H.	1892
Cox, Ellen Petty, Ellsworth, Minn.	168	Cullens, Archibald, Lanesboro, Mass.	244, 245
Cox, Homer W., La Grange, Ill.	1905	Culpepper, Lewis P., Stroud, R. D. 2, Ala.	1857
Cox, J. Paris, Minot, No. Dak.	1897	Culver, Franklin J., bus., Long Beach, Cal.	1890
Cox, Sidney H., <i>London, Eng.</i>	210	Culver, William C., Mountain Creek, R. D. 2, Ala.	86
Coxom, Leroy, Schriever, La.	1903	Cummings, Arthur G., Middleboro, Mass.	246
*Crabtree, Allan, <i>Winnipeg, Canada</i> ,	12	Cummings, George H., W. Boylston, Mass.	258
[Crafts, Daniel L., deceased,	1885	[Cummings, Henry, deceased,	13
*Cragg, Amos E., Kendall, Mich.	352	Cunningham, Robert A., Lowell, Wash.	452
Cragg, William G., Richford, N. Y.	101	*Curdy, Edward A., Torrington, Conn.	1890
Cragin, Charles C., Santa Rosa, Cal.	1908	*Curran, Edward, Ed., 980 E. Stark st., Portland, Ore.	1893
Craig, Eber E., Nashville, Tenn.	314, 318	*Currie, A. Harlan, Detroit, Mich.	1906
Craig, John E., Wallace, Neb.	256	Currier, Albert H., Oberlin, O.	55, 1862
Craig, Timothy C., Ch., Wethersfield, Conn.	1895	Curtis, Allen L., Custerwood, So. Dak.	1909
Cram, Delbert W., My., Beetles, Alaska,	1900	Curtis, Anson B., Speer, Ill.	166, 168, 174
Cram, Elmer E., Maxbass, No. Dak.	1898	Curtis, Asher W., Southern Pines, N. C.	47, 1868
Cramer, Frank L., Des Moines, Ia.	142, 144	Curtis, Charles B., Beloit, Ala.	88
Crane, Benson B., Buford, Ga.	6, 202	Curtis, Charles H., Seattle, Wash.	456
Crane, Besten E., Little River, Kan.	410	Curtis, Edward D., St., 539 Law Bldg., Indianapolis, Ind.	1883
Crane, Charles D., Saylesville, R. I.	1864	Curtis, Ethan, 207 Comstock pl., Syracuse, N. Y.	1868
*Crane, Edward P., Minto, No. Dak.	1884	Curtis, George, West Haven, Conn.	1865
Crane, Frank, Chicago, Ill.	1873	Curtis, John S., Ludlow Center, Mass.	244
Crane, Henry C., Winthrop, Mass.	252	Curtis, Norman R., Brighton, R. F. D., Colo.	112
Crane, William M., Richmond, Mass.	1889	Curtis, Walter R., Clarendon, Vt.	436
Crater, George W., Twin Falls, Ida.		Curtis, Walter W., West Stockbridge, Mass.	258
		*Curtis, William C., Norwalk, Conn.	1888
		Curtis, William C., Bethel, Me.	214
		Curtis, William L., A. B. C. F. M.	494, 1889

- [Curtis, William W., deceased, 13  
Curtiss, Payson L., 5745 W. Superior st.,  
Chicago, Ill. 160  
Cushing, Edwin B., Buda, Ill. 1896  
Cushman, Charles E., Monticello, Ia. 190  
Cutler, Alexander E., McGregor, Ia. 190  
Cutler, Charles, Tallmadge, O. 1857  
Cutler, Charles H., Waban, Mass. 36, 248  
Cutler, Fred'k M., Wenhams, Mass. 258  
Cutler, George B., Ware, Mass. 1882  
Cutler, Gilbert B., North Scituate, Mass. 1887  
Cutler, Temple, Ipswich, Mass. 1861  
Cutler, Walter A., Grass Lake, R.F.D.,  
Mich. 270  
Cutter, Marshall M., Assonet, Mass. 240  
\*Cowan, Edward, Portland, Ore. 1893  
Dabney, Vaughn, Ayer, Mass. 230  
Dahl, George, *Pf.*, New Haven, Conn. 1913  
Dahlberg, Fred, Bloomington, Wis. 462  
Dahlgren, John A.  
Dahlstrom, A. H., 1121 "Q" st., Lincoln,  
Neb. 128, 318  
Dahlstrom, Julius, Stamford, Conn. 1884  
\*Daily, John H., Herndon, Va. 1879  
Dains, Charles H., Tempe, Ariz. 90  
Dale, J. Harold, Billerica, Mass. 232, 233  
Dale, William Wilbur, Mahanomen, Minn.  
286, 287, 288  
Daley, Charles M., Great Falls, Mont.  
8, 47, 1890  
\*Dalton, J. J., Oktaha, I. T. 1904  
Dalton, Martin L., Maine, N. Y. 344  
Daly, James H. 1868  
Dalzell, Charles, Calverton, L. I., N. Y. 340  
Dalzell, George, Jireh, Wyo. 478, 499  
Dalzell, Robert, Vermontville, Mich. 278  
Damon, Cyrus W., Milwaukee, Wis. 1892  
Dana, Malcolm, Ottumwa, Ia. 192  
Dana, Samuel H., Exeter, N. H. 324, 325  
Dando, Wm. Stewart, Warrensburg, Ill. 166  
Danford, James W., Tower City, No. Dak. 1885  
Danforth, James R., Groton, Conn. 120  
Danforth, J. Romeyn, New London, Conn. 124  
Danforth, Ralph E., East Jaffrey, N. H. 326  
Danforth, Wm. E., Elmhurst, Ill. 1896  
Daniell, N. Carter, Watertown, Wis. 474  
Daniels, Charles H., Wellesley, Mass. 1873  
Daniels, Joseph L., Tryon, N. C. 1876  
[Darling, Marcellus W., deceased, 14  
Darling, Marion, 3101 1st av., So., Minne-  
apolis, Minn. 1901  
Darlington, Samuel K., So. Hanson, Mass. 242  
\*Darnell, Elias, Dawsonville, Ga. 1878  
Darrach, John M., Springfield, Ill. 1892  
Dascomb, Harry N., 1798 W. 47th st., Clevel-  
land, O. 380  
Davenport, Henry A., Bridgeport, Conn. 1873  
Davenport, John G., Waterbury, Conn. 130  
Davenport, Merriam B., Oakland, Cal. 1895  
\*David, Romeo, Fall River, Mass. 238, 239  
\*David, H., Ashboro, N. C.  
Davidson, Harold S., Lisbon, N. H. 6, 326  
Davidson, John N., Madison, Wis. 1888  
\*Davidson, Joseph B., *Sec.*, Milwaukee, Wis.  
1866  
Davidson, Wm. E., Port Byron, Ill. 172, 474  
Davie, Chas. N., No. Bridgton, Me. 216, 218  
Davies, Arthur, Arnot, Pa. 1878  
Davies, Arthur E., *Pf.*, 146 E. Framhes st.,  
Columbus, O. 1893  
Davies, Arthur T., Arlington, Neb. 1912  
Davies, D. E., Sprague, Wash. 1875  
Davies, David F., Frostburg, Md. 228  
Davies, David G., Highland, Ill. 166  
[Davies, Henry, deceased.  
Davies, Howell D., Wauwatosa, Wis. 6  
Davies, James, Mulliken, Mich. 274  
Davies, James W. F., Winnetka, Ill. 176  
Davies, John B., Morristown, N. Y. 346  
Davies, John F., Carroll, Neb. 310  
\*Davies, John F., Colton, Cal. 1873  
Davies, John L., Marysville, O. 386  
Davies, John P., Carroll, Neb. 1890  
Davies, John W., 122 S. Oakley blvd., Chi-  
cago, Ill. 162, 532  
\*Davies, Rachel E., Watertown, Wis. 1899  
Davies, Richard R., Wauseon, O. 1875  
\*Davies, Roderick, Nanticoke, Pa. 1897  
Davies, Theophilus, Miners Mills, Pa. 402  
Davies, Thomas D., South Londonderry, Vt. 1892  
Davies, Thomas E., Norwich, R.D. 4, Conn. 122  
Davies, Thomas M., West Tisbury, Mass. 258  
Davies, Thomas T., Sandy Creek, N. Y.  
350, 352  
Davies, William, Los Angeles, Cal. 104  
Davies, William A., Sioux City, Ia. 1886  
Davies, William C., Walton, R.F.D. 3, N. Y.  
350, 354  
\*Davis, Albert H., Palermo, Cal. 1889  
Davis, Albert P., Pomona, Cal. 106  
Davis, Austin I., Sanford, Me. 224  
Davis, Charles H., Portland, Me. 222  
Davis, C. W., Galt, Ia. 186  
Davis, David J., Fields Landing, Cal. 1907  
Davis, D. Webster, Nisland, So. Dak.  
47, 414, 416, 418, 424  
Davis, Ernest C., Lawrence, Mass. 8, 1891  
Davis, Frank, Otsego, Mich. 274  
Davis, F. Lincoln, Taunton, Mass. 1895  
\*Davis, George W., Seattle, Wash. 1886  
Davis, George W., *Pr.*, 2268 Blake st., St.  
Paul, Minn. 290  
Davis, James, Waikaua, T. H. 152  
\*Davis, John H., Torrington, Conn. 1893  
\*Davis, J. Webster, Crawford, Neb. 1907  
Davis, Lemuel, Stowe, Vt. 442  
Davis, Lloyd G., *Pf.*, Mt. Berry, Ga. 1908  
Davis, Mark C., *Mj.*, Wolf Creek, Ore. 47, 398  
Davis, Morgan W., Thurman, O. 386, 388  
Davis, Oscar F., New Richmond, Wis. 1895  
Davis, Ozora S., *Pr.*, 20 N. Ashland blvd.,  
Chicago, Ill. 44, 62, 162, 531  
Davis, Percy B., W. Roxbury, Mass. 234  
\*Davis, Reuben L., Colorado, 1907  
Davis, Robert H., Bethlehem, Conn. 116  
\*Davis, Samuel I., Lima, O. 384  
Davis, Smith C., *bus.*, Albuquerque, N. Mex.  
1887  
\*Davis, Travis, Nichols, Ga. 1905  
Davis, Valentine T., Grand Saline, Tex. 428  
Davis, William B., Armand, Cal. 104  
Davis, William J., Chicago, Ill. 160  
Davis, Wm. V., Leavenworth, Wash. 452  
Davison, Frank E., West Rutland, Vt. 444  
Davison, Joseph B., *Sec.*, Milwaukee, Wis. 1866  
Davison, Thomas W., Atlantic, Mass. 252  
\*Davison, Wm. E., Walworth, Wis. 1887  
\*Davison, Augustus, Charleston, S. C. 1883  
\*Davison, William F., *Medicine Hat, Alta.* 1910  
Dawe, Percy V., Union City, Mich. 278  
Dawson, William L., *bus.*, Seattle, Wash. 1889  
Dawson, William T., *bus.*, Minneapolis,  
Minn. 1889  
Day, Ernest E., Friendship, Wis. 462, 466  
Day, Ernest Ellsworth, 4033 Upton av., So.,  
Minneapolis, Minn. 288  
Day, Fred Wilson, Franklin, Vt. 436, 442  
Day, Philemon R., W. Hartford, Conn. 1864  
[Day, Warren F., deceased, 14  
Day, William C., Santa Rosa, Cal. 1875  
Day, William H., 946 So. Union av., Los  
Angeles, Cal. 102, 531, 532  
Dazey, Jonathan C., Palmdale, Fla. 1883  
Deakin, George B., Charles City, Ia. 1886  
Deakin, Samuel, Cowles, Neb. 1866  
Dean, Benjamin A., Berea, N. Y. 314  
Dean, Mrs. Benjamin A., Berea, N. Y. 1911  
Dean, Edwin B., Northfield, Minn. 290  
Dean, Frank W., Sebastopol, Cal. 100  
Dean, Martin G., Topeka, R.F.D. 2, Kan. 1852  
Deane, James, 444 Prospect st., Herkimer,  
N. Y. 1866  
Deane, John Pitt, Beloit, Wis. 1901  
Deans, James, Vesper, Wis. 1910  
\*De Barritt, Alfred, *Cienfuegos, Cuba*, 1895  
De Berry, Perfect R., Raleigh, N. C. 360

- De Berry, Wm. N., Springfield, Mass. 254  
 De Bevoise, Gabriel H., Walpole, N. H. 78, 1865  
 \*De Bois, Charles N., 2623 Hilgard av., Berkeley, Cal. 1906  
 Deck, Herbert A., *Supt.*, Tempe, Ariz. 47, 496  
 Decker, Frank H., Providence, R. I. 1882  
 \*De Coteau, Louis, Santee, Neb. 1895  
 Deen, John E., Waycross, Ga. 142, 144  
 Deetz, Herbert D., Glastonbury, Conn. 120  
 [De Forest, Heman P., deceased.  
 De Groff, Charles F., Letcher, So. Dak. 1897  
 De Ilaan, Arie B., *A. B. C. F. M.*, 494, 1909  
 \*De Harppart, W. E., Agra, Okla. 1894  
 Deighton, Fred, Redridge, Mich. 1905  
 Deiman, Henry, 417 8th av. S. E., Minneapolis, Minn. 288  
 Deiss, Harry J., Milroy, Pa. 402  
 De Kay, George H., 2027 Delaware st., Berkeley, Cal. 1890  
 \*Delaporte, Philip Adam, Honolulu, T. H. 494, 1899  
 Dell, Frank E., Highland, Cal. 102  
 Doll, George W., Nichols, N. Y. 1885  
 De Long, David D., 530 N. Taylor, av., Chicago, Ill. 170  
 De Long, Thomas W., Cottage Grove, Ore. 1877  
 Delzell, Finis E., Brentwood, N. H. 322  
 De Meritt, John P., Tamworth, N. H. 1870  
 Deming, Vernon H., E. Douglas, Mass. 238  
 Demond, Abraham L., Charleston, S. C. 412  
 Demorest, Wm. L., 365 W. 67th st., Chicago, Ill. 1880  
 Denio, Francis B., *Pf.*, Bangor, Me. 57, 1891  
 Denison, George B., Cando, No. Dak. 1901  
 Denison, John H., Williamstown, Mass. 1870  
 Denison, Robert C., New Haven, Conn. 124  
 Dennett, Tyler, Los Angeles, Cal. 104, 105  
 Denney, Oscar H., Elmira, N. Y. 1882  
 Denney, Wilson, Cedar Rapids, Ia. 184  
 Denny, Walter B., Oberlin, O. 386  
 Dent, Thomas J., Aberdeen, So. Dak. 414  
 De Peu, John, Williamstown, Mass. 238  
 Depew, Annot W., Forrest, Ill. 166, 174  
 Depher, Harry A., 354 Diven av., Elmira, N. Y. 342  
 \*De Witt, James R., Fremont, N. H. 1911  
 De Puy, Wellington, Grand Ledge, Mich. 1884  
 Derbyshire, Arthur J., Haverhill, Mass. 242  
 De Riemer, William E., Washington, D. C. 1867  
 Derome, Jules A., Sioux Falls, So. Dak. 1889  
 Derriek, Thomas H., Angola, N. Y. 1905  
 Desha, Stephen L., Hilo, T. H. 148, 150  
 Detling, William C., 720 Mentor av., Painesville, O. 1897  
 Dettmers, Carl A., 1107 E. Howell st., Seattle, Wash. 456, 457  
 Devitt, Theophilus S., Winona, Minn. 292  
 De Weese, Frank N., 442 Cook st., Denver, Colo. 110  
 Dewey, Harry P., 500 Groveland av., Minneapolis, Minn. 44, 288, 531  
 \*Dexter, Daniel W., California, 1901  
 Dexter, Frank N., *Mf.*, Ashland, Wis. 1885  
 \*Dexter, Granville M., 1414 Walnut st., Berkeley, Cal. 1873  
 [Deyo, Clarence Eugene, deceased, 14  
 Deyo, John M., Plymouth, Conn. 126  
 Dibble, William L., Charles City, Ia. 184  
 \*Dick, Guy L., Portland, Ore. 1910  
 Dick, Jeremiah M., *Mf.*, Seattle, Wash. 47, 1883  
 Dickensheets, John Q., McLaughlin, So. Dak. 420, 421  
 Dickerman, George S., New Haven, Conn. 1868  
 Dickerman, Josiah P., Foxboro, Mass. 1891  
 Dickerson, Orson C., Mendota, Ill. 1857  
 Dickey, Fred M., Washington, D. C. 1891  
 Dickey, John G., Reeder, No. Dak. 368, 372, 374  
 Dickey, Myron P., Kennebunk, Me. 220, 221  
 Dickinson, Charles H., Calhoun, Ala. 1885  
 Dickinson, Cornelius E., Belpre, O. 378  
 Dickinson, Ferdinand W., Homer, N. Y. 1868  
 Dickinson, G. Lyman, Greenwich, Mass. 1876  
 Dickinson, Minnie J., Boise, Ida. 154  
 Dickinson, Samuel W., *Sec.*, 457 Ashland av., St. Paul, Minn. 1874  
 Dickinson, Selden C., Eaton, Colo. 112  
 Dickinson, Walter B., New York, 1906  
 Dickson, James H., *A. B. C. F. M.*, 494, 1900  
 Didriksen, Sevrin K., New Haven, Conn. 1890  
 Diefenbach, Arthur C., Benton Harbor, Mich. 264  
 Diehl, Grover L., New Haven, Conn. 1908  
 \*Diehl, Wilhelm F., Sioux Falls, So. Dak. 1902  
 Dietrick, Emil, Hurdsville, No. Dak. 1905  
 Dietrich, Henry J., Hosmer, So. Dak. 418  
 Dietrick, Will A., London, England, 1899  
 [Dike, Samuel W., deceased, 14  
 Dill, Arthur C., Winter Park, Fla. 1884  
 Dilley, May T., Mexico.  
 [Dilley, Samuel V., deceased.  
 Dimond, Roger E., Douglass, Kan. 198  
 Dingwell, James D., Pawtucket, R. I. 408, 499  
 Din-smore, Charles A., Waterbury, Conn. 130  
 Disbrow, Edward D., 306 Merriman av., Syracuse, N. Y. 354  
 Dixon, Sarah A., Tewksbury, Mass. 256  
 Dixon, William R., Antigo, Wis. 462  
 Doane, Clarence E., 4312 E. 124th st., Cleveland, O. 382  
 [Doane, John, deceased, 15  
 Dobson, Andrew W., Anadarko, Okla. 392  
 Dodd, Augustus R., Vaughn, Wash. 450, 458  
 \*Dodd, Leonard, Nashua, N. H. 1878  
 \*Dodd, Thomas B., Washington, D. C. 1868  
 Dodge, George S., Boylston Center, Mass. 234  
 Dodge, Prescott D., Syracuse, N. Y. 354  
 Dodge, Rowland B., Wailuku, T. H. 150, 152, 153  
 Dodge, Seward M., 100 Bonita av., Oakland, Cal. 1878  
 Doidge, William, Binghamton, N. Y. 340  
 Dole, Charles J., Chelsea, Mich. 266  
 Dole, James H., Ravenna, O. 1887  
 Dolliff, Frank S., Brooks, Me. 1892  
 Donaldson, J. Isaiah, Austin, Tex. 1896  
 Donaldson, Levi J., Medina, O. 1874  
 Donat, Anthony S., Hood River, Ore. 266  
 Donnell, Albert, Burlington, Mass. 236  
 Donovan, David, Dundas, Minn. 1887  
 Donovan, John L., Yuma, Ariz. 1905  
 D'Ooge, Martin L., *Pf.*, Ann Arbor, Mich. 1878  
 Doolittle, John B., Meriden, Conn. 1864  
 Dooly, John, Great Barrington, Mass. 1872  
 Dorland, Chester P., *bus.*, Monrovia, Cal. 1897  
 Dorn, Wm. H., 1121 Banklick st., Lexington, Ky. 1893  
 Dornan, William W., Whitman, Mass. 258  
 Dornhoefer, John, 9841 Ewing av., Chicago, Ill. 160  
 Doty, George W., Burton, Neb. 310  
 Doty, Mearjah, Fedora, So. Dak. 1888  
 Dougherty, Jas. G., 530 Oakland av., Kansas City, Kan. 1870  
 Dougherty, M. Angelo, Cambridge, Mass. 1869  
 Douglas, Alexander, Mott, No. Dak. 364, 372  
 Douglass, H. Paul, *Sec.*, New York, N. Y. 42, 1894  
 Douglass, Mrs. Hetta F., Orlando, Fla. 1909  
 Douglass, Roscoe D., Ferndale, Cal. 94, 98  
 Douglass, Solomon J., New Haven, Conn. 1863  
 Douglass, Truman O., *Sec.*, Grinnell, Ia. 186  
 Douglass, Truman O., Jr., Des Moines, Ia. 1897  
 Dowd, Quiney L., Roscoe, Ill. 172  
 Dowding, Henry W., Portsmouth, Va. 448  
 Downey, George A., Vernal, Utah, 432  
 Downs, Allison O., Wellington, Conn. 114  
 Downs, Charles A., Killingly, Conn. 1900  
 Doyle, Amos A., Almira, Wash. 450  
 Drahm, August, Medical Lake, Wash. 454  
 \*Drake, Charles W., New Haven, Conn. 1881  
 Drake, Edward E., 3113 Fremont av., No., Minneapolis, Minn. 288  
 Drake, George B., 1411 Ruby av., Kansas City, Kan. 200  
 Drawbridge, Robert W., Belmont, Mass. 8, 232  
 Drawdy, Sylvester M., Hahira, Ga. 142  
 Drennan, Manuel J., 1002 Lake st., Evanston, Ill. 1866

Drew, Edward P., Worcester, Mass.	260	Eastman, Lucius R., Framingham, Mass.	1862
Drew, Frank L., 547 W. 41st st., Los Angeles, Cal.	1881	Eastman, Samuel E., Elmira, N. Y.	1875
Drew, Wm. J., Daytona, Fla.	136	Eastman, Vinton P., <i>A. B. C. F. M.</i>	494, 1907
Driesbach, Charles H., Redfields, So. Dak.	1891	Eastman, William R., State Library, Albany, N. Y.	1862
Drisko, Raymond C., Pomona, Fla.	138	Eaton, Edw. D., <i>Pr.</i> , Beloit, Wis.	38, 80, 1876
Driver, George H., Exeter, N. H.	324	Eaton, James D., Los Angeles, Cal.	104, 105
Dry, M. A., Albcmarle, N. C.		Eaton, James F., Acworth, N. H.	322, 326
*Drysdale, William T., Lebanon, So. Dak.	1911	Eaton, Samuel C., Stonington, Me.	224, 225
Dudley, John H. M., Elizabeth, N. J.	6, 334	Eaton, Walter I., So. Coventry, Conn.	6, 128
Duff, Rolph J., Armada, Mich.	264	Eaton, Walter S., Magnolia, Mass.	240
Dull, Wilbert E., Garfield, Kan.	200	Eaves, George, 1112 Elm st., Birmingham, Ala.	1884
Dumm, B. Alfred, Plymouth, N. H.	328	Ebersole, Charles E., Centralia, Ill.	1904
*Dumm, William W., Palms, Cal.	1886	Ebersole, Amos A., Honolulu, T. H.	148
Dunaway, Willis J., Alexander City, R. 6, Ala.	1888	Ebertz, Lonis, Fredonia, No. Dak.	
Dunbar, Robert W., Millbury, Mass.	246, 247	Ebinger, Paul, Tillamook, Ore.	398
Duncan, Calvin W., Los Angeles, Cal.	104	Eby, Albert B., 131 Amherst drive, Toledo, O.	388
Duncan, John, Kalo, Ia.	192	Echterbecker, Charles F., Quechee, Vt.	440
Duncan, John M., Boston, Mass.	1889	Eckel, Frank E., Boulder, Colo.	1893
Duncklee, Maurice J., Bath, Me.	214	Eckerson, Ray, Oneida, Ill.	170
Dungan, George W., Waverly, Neb.	318	*Eckhardt, John, Herington, Kan.	1911
Dungan, Thomas A., Peoples Ch., Grand Island, Nev.	290, 312	Eckhardt, John G., Sanger, R.F.D., Cal.	96, 100
Dunham, Samuel E., Buckingham, Conn.	116	Eckles, William E., Loomis, Cal.	1901
Dunlap, George H., Ashby, Mass.	230, 322	Eckman, James K., Osborne, Kan.	1869
Dunlap, Robert B., 517 Workman st., Los Angeles, Cal.	1902	*Edds, William T.	1887
Dunlap, Roger A., Windsor Locks, Conn.	132	Eddy, Allen L., Norwalk, O.	386
Dunlap, Samuel P., 1011 Sunnyside av., Chicago, Ill.	1877	Eddy, David Brewer, <i>Sec.</i> , Boston, Mass.	38, 1904
Dunlop, James J., Hartford, Conn.	120	Eddy, William D., 4324 E. Frederick av., Spokane, Wash.	454
Dunn, Charles W., Lebanon, Mo.	298	Edmonds, Robert H., 108 West 10th st., Olympia, Wash.	454
Dunn, Edward S., Regent, No. Dak.	368, 370, 372	*Edmunds, John S., E. Bakersfield, Cal.	1884
Dunn, Henderson H., New Orleans, La.	210	*Edwards, F. Boyd, 438 7th st., Brooklyn, N. Y.	1904
Dunn, W. B., Denver, Colo.	110	Edwards, Geo. N., Oregon City, Ore.	396
Dunnels, A. Frederic, Lowell, Mass.	244	Edwards, Grace I., Nepaug, New Hartford, R.D., Conn.	124
Dunning, Albert E., Brookline, Mass.	37, 1870	*Edwards, Jerry M., Clinton, Miss.	1903
Dunaing, Morton D., <i>A. B. C. F. M.</i>	494, 1899	Edwards, Jonathan, 5011 Napa st., Spokane, Wash.	458
Dunstan, Edward Tremayne, deceased,	15	Edwards, Leland A., Newport, Vt.	440
Dunstan, Jack F., 1626 46th av. S. W., Seattle, Wash.	456	Edwards, Nicholas T., <i>bus.</i> , Whittier, Cal.	107
Dunton, A. Lincoln, Windham, N. H.	1897	Edwards, Otto E., Danbury, Conn.	118
Durham, Theron, Oak Park, Ill.	160	Edwards, Richard H., Lisle, N. Y.	1906
Durkee, J. Stanley, Campello, Mass.	234	Edwards, Thomas A., Eros, R.F.D., Ia.	210
Dutton, Charles H., Kane, Pa.	400	Edwards, Thomas C., Kingston, Pa.	400, 499
Dutton, Charles J., Rensselaer, N. Y.	352, 410	Edwards, William R., 1515 Lafayette st., Scranton, Pa.	1881
Dutton, Horace, Auburndale, Mass.	1868	Eells, Edward, Worcester, Mass.	260, 261
Dwight, Charles A. S., Sackville, N. B.	1884	Eells, Samuel E., Des Moines, Ia.	1909
Dwight, Henry O., <i>Sec.</i> , 151 6th av., Roselle, N. J.	1880	Egbert, George D., 77 Bowne st., Flushing, N. Y.	348
Dwight, Timothy, <i>Pr.</i> , New Haven, Conn.	1861	Egerland, Franz, Ritzville, Wash.	456
Dyas, Joseph P., Sandwich, Ill.	1880	Egerton, Thomas R., Lacon, Ill.	168
Dyckman, Henry M., Westfield, Mass.	258	Eggleston, DeWitt C., Jamaica, L. I., N. Y.	1893
Dyer, Almon J., Sharon, Mass.	254	Eggleston, Frank O., Vineland, N. J.	1896
Dyer, Edward O., Chester, Conn.	118	Ehlers, H. J., Memphis, Tenn.	6, 1913
Dyer, Frank, 15 No. E. st., Tacoma, Wash.	458	Eielsen, Eiel S., New Haven, Conn.	124
Dyer, Nathan T., Byfield, Mass.	248	Eiserer, Hermann, Hastings, Neb.	314
Dyer, Thomas L., Albuquerque, N. Mex.	106	*Ek, Henry E., Ottumwa, Ia.	1906
Dyke, Chalmers P., North Andover, Mass.		Ekins, Grove F., 3238 E. 49th st., Cleveland, O.	380, 381
Dyott, Luther R., 620 Main st., Portland, Ore.	396	Ekins, G. Herbert, Braddock, Pa.	400
Dyrness, Christen S., 2137 Point st., Chicago, Ill.	1890	Eklund, A. G., Titusville, Pa.	404
Dysart, John P., <i>A. B. C. F. M.</i>	494, 1910	Elder, Hugh, <i>Fowes, Scotland</i> ,	1868
*Each, Joseph E., New Tampa, Fla.	138	Elderkin, Noble S., Lawrence, Kan.	200
*Eak, F. Oscar, Millville, Mass.		*Eldred, John W., Longton, Kan.	1894
Eakin, John A., Claremont, Cal.	1894	*Eldridge, Arthur F., Union, Ia.	1891
Eames, Charles O., Athol, Mass.	230	Eldridge, Ernest W., Orleans, Vt.	434
Earl, James, 3900 Chicago av., Minneapolis, Minn.	1889	Elfring, William H., Grand Forks, No. Dak.	368
Early, Alonzo, Jennings, La.	210	Elkins, Wendell P., Andover, N. H.	1894
Earnshaw, Albert F., Mystic, Conn.	124	Elledge, William M., Weeping Water, Neb.	318
East, Randolph F., Alexander City, R.F.D. 6, Ala.	1903	Elliott, Charles, Wyandot, Ill.	176
Easterbrook, William J., Bowling Green, R.F.D., O.	386	Elliott, Elmore A., E. 14th st., Des Moines, Ia.	182
Eastman, Adelbert S. [N. Y.]	1884	Elliott, William A., 220 Betz st., Barberton, O.	378
Eastman, Andrew J., Melrose, Mass.	246	Ellis, Emery W., <i>A. B. C. F. M.</i>	494, 1908
Eastman, Edward P., Union, N. H.	1871	Ellis, Fred W., <i>Pf.</i> , 81 Ashland bd., Chicago, Ill.	1898
Eastman, Finley E., <i>Sec.</i> , Elyria, O.	1907	Ellis, Giles A., Yampa, Colo.	114, 115
Eastman, George P., Orange, N. J.	334		
Eastman, Harvey M., Temple, N. H.	330		

- Ellis, John T., Theford, Neb. 316, 318  
 Ellis, J. Lincoln, Vancouver, Wis. 1902  
 Ellis, Walter M., *Pn.*, Endeavor, Wis. 1884  
 Ellis, Willis A., Lombard, Ill. 168  
 Ellms, Louis, East Andover, N. H. 410  
 \*Ellstrom, Carl G., 157 So. Portland av.,  
 Brooklyn, N. Y. 1898  
 Ellsworth, Fred K., Saugerties, N. Y. 1898  
 Ellwood, William, Sterling, Kan. 1899  
 Elmén, John E., Lowell, Mass. 244  
 Elmore, Carl H., Briarcliff Manor, N. Y. 340  
 Elmquist, Axel E., Woodstock, Conn. 132  
 Elsesser, Rene, Pittsfield, Mass. 250  
 Elvin, James E., The Dalles, Ore. 398  
 Ellwell, T. Robert, 5218 42d av. W., Seattle,  
 Wash. 456  
 Elwood, Willis P., *A. B. C. F. M.* 494, 1891  
 \*Embleton, John S., 1716 Lincoln st., Topeka,  
 Kan. 1875  
 Embree, John H., *Phys.*, Portland, Ore. 1877  
 Emerson, Chester B., Detroit, Mich. 266  
 Emerson, Fred C., Owatonna, Minn. 1885  
 Emerson, James O., Roxbury, Conn. 128, 129  
 Emerson, Oliver P., East Providence, R. I. 408  
 Emerson, Stephen G., 878 Julien av., San  
 Diego, Cal. 106  
 Emerson, Thomas A., Northampton, Mass. 1869  
 Emery, Clarence P., Gallup, N. Mex. 338, 339  
 Emery, John C., Blackstone, Mass. 232  
 Emery, Samuel F., Rochester, N. Y. 1891  
 [Emery, Samuel H., deceased, 15  
 Emery, Vernon, Wellington, O. 390  
 [Emmons, Henry V., deceased, 15  
 Emrich, Frederick E., *Sec.*, Brighton, Mass. 40, 50, 1875  
 Emrich, Richard S. M., *A. B. C. F. M.* 494, 1905  
 Endy, George P., Almont, Mich. 264, 265  
 English, William F., East Windsor, Conn. 118  
 English, William F., jr., Saco, Me. 224  
 Englund, Theodore, Fitchburg, Mass. 240  
 Engstrom, Alfred P., Bridgeport, Conn. 116  
 Enlow, Charles E., Winter Park, Fla. 138, 139  
 Enman, James E., Thorndike, Mass. 250  
 Ennis, Merlin, *A. B. C. F. M.* 494, 1903  
 Emswinger, Fred P., *My.*, West Tampa, Fla. 1905  
 \*Eperz, Louis, Harvey, No. Dak. 1908  
 Epler, Percy H., Worcester, Mass. 260  
 Eppens, Edward H., Memphis, Mich. 274  
 Erdman, John P., *Supt.*, Honolulu, T. H. 152  
 Erickson, Andrew, Barnesville, Minn. 282  
 \*Erickson, Aug., Rockford, Ill. 1900  
 Erickson, C. Telford, *A. B. C. F. M.* 494, 1896  
 \*Erickson, John, Glenwood, Wis. 1910  
 Errington, Fred, Chicago, Ill. 164  
 Erskine, John W., Ewart, Mich. 1900  
 \*Erwin, F. M., Froid, Mont.  
 Essias, John R., Beverly, Mass. 232  
 Essick, John B., Eureka, Kan.  
 Essig, William F., Park Ridge, Ill. 170  
 Estabrook, Franklin J., Greeley, Colo. 112, 532  
 Estabrook, Wm. A., Brimfield, Mass. 234  
 Etheridge, William, Roscommon, Mich. 276, 277  
 Evans, Arthur T., Fairmont, Neb. 312  
 Evans, Arthur W., Springfield, O. 388  
 Evans, B. D., Johnstown, Pa. 6, 402  
 Evans, Daniel, *Pf.*, 105 Raymond st., North  
 Cambridge, Mass. 46, 53, 1891  
 Evans, Daniel A., Alexandria, O. 1870  
 \*Evans, D. Ellis, Deadwood, So. Dak. 1884  
 Evans, David H., Little Boar's Head, N. H. 1897  
 Evans, Edward, Holbrook, Mass. 242  
 Evans, Edward R., Pawtucket, R. I. 410  
 Evans, Edwyn, Amenia, No. Dak. 364  
 Evans, Ella A., Bevier, Mo. 1885  
 Evans, Ernest, Flint, Mich. 270  
 Evans, Evan, New Preston, Conn. 126  
 Evans, Evore, Scranton, Pa. 404  
 Evans, Frederick T., Lansford, Pa. 402  
 Evans, Griffith B., Bridport, Vt. 434  
 Evans, Griffith R., Joliet, Ill. 1858  
 Evans, Harry, Rock Rapids, Ia. 194  
 Evans, James J., Bevier, Mo. 298  
 Evans, John, Los Angeles, Cal. 1883  
 Evans, J. Charles, Cooperstown, No. Dak. 366  
 Evans, John C., Santa Ana, Cal. 1867  
 Evans, John E., Fairpoint, So. Dak. 418, 420  
 Evans, John G., Dawn, Mo. 298  
 Evans, J. Lewis, Chester, N. J. 1885  
 \*Evans, J. Merle, Rossville, Kan. 1904  
 Evans, Lewis D., Camden, Me. 216  
 Evans, Matt, Anoka, Minn. 1872  
 Evans, Morris O., 4009 Floral av., Cincinnati,  
 O. 380  
 Evans, Silas, *Pr.*, Ripon, Wis. 80  
 Evans, Spencer E., Terryville, Conn. 130  
 Evans, Thomas, Irvington, Neb. 314  
 Evans, Thomas, Dodgeville, Wis. 462, 464  
 Evans, Thomas Z., Berlin, R.F.D., Wis. 462, 472  
 Evans, Walter A., Plainfield, Ill. 1886  
 Evans, Wilber M., Elk River, Minn. 284  
 Evans, W. Herber, Orr, No. Dak. 372  
 Evans, William, 153 Institute pl., Chicago, Ill. 1894  
 Evanson, N., Oil Centre, Cal. 1910  
 Everett, Harry L., 381 Bergen av., Jersey  
 City, N. J. 334  
 Everett, John E., Smith Center, Kan. 204  
 \*Evers, John U., Wheeling, W. Va. 1902  
 Eversz, Moritz E., *St.*, 20 N. Ashland blvd.,  
 Chicago, Ill. 40, 62, 1874  
 Evert, Henry S., Prescott, Wis. 470  
 Ewell, Edwin, Ypsilanti, R. D. 4, Mich. 272  
 \*Ewell, William S., Hoosie Falls, N. Y. 1905  
 Ewing, Charles E., *A. B. C. F. M.* 494, 1893  
 Ewing, Edward C., 107 Anawan av., West  
 Roxbury, Mass. 236  
 Ewing, George H., Norwich, Conn. 126  
 Ewing, William, St. Boston, Mass. 46, 1879  
 Eysers, John, Keene, N. H. 1885  
 Faduma, Orishatukeh, *Pn.*, High Point,  
 N. C. 1895  
 Fagley, Frederick L., 1223 1st av., Cincinnati,  
 O. 79, 380  
 Fahlgren, Chas. A., Salina, Kan. 1903  
 Fairbank, Edward, *A. B. C. F. M.* 494, 1893  
 Fairbank, Henry, *A. B. C. F. M.* 491, 1886  
 Fairbanks, Arthur, Boston, Mass. 1892  
 Fairbanks, Edward T., St. Johnsbury, Vt. 1868  
 Fairbanks, Francis J., So. Royalston, Mass. 252, 253  
 Fairbanks, George H., *bus.*, 87 Carlyon rd. E.,  
 Cleveland, O. 1880  
 Fairbanks, Henry, St. Johnsbury, Vt. 1858  
 Fairfield, Fred'k W., 907 N. Bonnie Brae, Los  
 Angeles, Cal. 1871  
 Fairfield, Wynn C., *A. B. C. F. M.* 494, 1910  
 Fairley, Edwin, 282 Quincy st., Brooklyn,  
 N. Y.  
 Fairley, James A., T., Hackensack, N. J. 1894  
 Falconer, Robert C., Hanover, N. H. 326  
 \*Falconer, William C., De Ruyter, N. Y. 1908  
 Fales, David, jr., 325 N. Prairie st., Gales-  
 burg, Ill. 166  
 \*Fales, Elisha F., 4107 Spruce st., Philadel-  
 phia, Pa. 1874  
 Farnam, M., Winslow, Westfield, Vt. 1901  
 Farnsworth, Lynn V., Saugus, Mass. 254  
 Farnworth, A. K., 1722 E. 14th st., Oak-  
 land, Cal.  
 \*Farquhar, Robert W., Hedgesville, Mont. 306  
 Farr, John T., Columbus, Ga. 84, 142  
 Farrar, Henry, Gilead, Me. 1867  
 Farren, Merritt A., 702 Ford Bldg., Boston,  
 Mass. 1898  
 Farrer, William D., Valley City, R.F.D., No.  
 Dak. 366, 374  
 Farrill, Edgar T., Milwaukee, Wis. 1882  
 Farrington, Franklin F., Dwight, Ill. 166  
 Farrow, John E., 105 Monroe st., Brooklyn,  
 N. Y. 1890  
 Farwell, Parris T., Allston, Mass. 8, 1883  
 Fasteen, Karl G., Franconia, Shafer, R. I.,  
 Minn. 1884  
 Fate, Francis A., Glastonbury, Conn. 1891  
 Fath, Jacob, Treynor, Ia. 194  
 \*Faubion, Nathaniel G., Twisp, Wash. 1876  
 Faville, Henry, Lake Mills, Wis. 1880

- Faville, John, Appleton, Wis. 462  
 Faville, Theo. R., Kenosha, Wis. 6, 466  
 Favor, Paul G., Somerville, Mass. 254  
 Fawkes, Francis, Otho, Ia. 192  
 Fay, Amasa C., Erving, Mass. 238  
 Fay, Prescott, Saxonville, Mass. 1856  
 Fay, Rollins B., Essex, Vt. 436  
 Fay, Wolcott, Nantucket, Mass. 1884  
 \*Fayson, Robert L., Rocky Ford, Ga. 1897  
 Feast, Harold C., Framingham, Mass. 6, 240  
 \*Feather, Franklin J., Bedford, Mich. 1899  
 Feemster, Samuel B., Noble, Mo. 1876  
 Fehlandt, August F., Michigan, No. Dak. 370, 372  
 \*Fellows, Edward C., Providence, R. I. 1891  
 Fellows, Chas. B., Minneapolis, Minn. 1878  
 Felt, Edward W., A. B. C. F. M., 494, 1911  
 Felt, Jesse B., Little Valley, N. Y. 344  
 Fenenga, Melmon J., Pr., Ashland, Wis. 1897  
 Fenn, William H., Portland, Me. 1859  
 Ferch, Aaron I., Tolt, Wash. 458  
 \*Ferguson, Wm. D., Pj., Albany, Ore. 1876  
 Ferner, John W., Beatrice, Neb. 310, 311  
 Ferrier, William W., Ed., 2716 Hillegass av., Berkeley, Cal. 1892  
 Ferrin, Allan C., Lowell, Mass. 244  
 \*Ferris, A. Frank, Condon, Ore. 1886  
 Ferris, Chester, Corona, Cal. 102  
 [Ferris, Hiram J., deceased, 16  
 Ferris, Jeanette L., Condon, Ore. 1892  
 Ferris, Ralph H., Detroit, Mich. 276  
 Ferris, Walter L., New Haven, Conn. 1910  
 Ferris, Walter L., Wheaton, Ill. 1880  
 \*Fetterhof, J. F., Macon, Ill. 188  
 Fickle, A. B., Ryan, R.F.D., Ia. 188  
 Field, Aaron W., Gilsum, N. H. 1872  
 Field, Floyd C., Mattoon, Ill. 1889  
 \*Field, Frederick A., Glendale, Cal. 1880  
 Field, James P., Sec., Springfield, R.D. 1, Mo. 1878  
 Fineh, James M., La Harpe, Ill. 168  
 Findley, John L., 15425 St. Clair av., Cleveland, O. S. 380  
 \*Finger, Charles F., Davenport, Ia. 1866  
 Finster, Clarence, Rockford, Mich. 276  
 Firetz, Chas., Blossburg, Pa. 1893  
 Fischbach, Basil, Cincinnati, O. 1878  
 Fischer, Herman A., Pj., Wheaton, Ill. 462  
 Fish, John T., Cashton, Wis. 1895  
 Fish, Samuel E., North Dakota, 442  
 Fisher, Albert V., St. Johnsbury, East, Vt. 194  
 Fisher, Charles F., Tabor, Ia. 1902  
 Fisher, Chas. Russ, Sec., Pacific bldg., San Francisco, Cal. 256  
 Fisher, C. Williams, Stockbridge, Mass. 1904  
 \*Fisher, Edward C., Geneva, N. Y. 1894  
 Fisher, Elmer K., Medina, O. 290, 291  
 Fisher, G. R. G., St. Paul, Minn. 1885  
 Fisher, Herman P., Westboro, Mass. 224, 225  
 Fisher, James G., Dunkirk, Ind. 290, 291  
 Fisher, James O., Princeton, Minn. 1894  
 Fisher, Jesse L., Atlantic, Ia. 1907  
 \*Fisher, Lucien C., Memphis, Tenn. 47, 63, 1897  
 Fisher, Miles B., St., 948 Market st., San Francisco, Cal. 1890  
 Fisher, Oliver M., 400 W. 57th st., New York City, 128, 129  
 Fisher, Oren D., South Windsor, Conn. 208, 209  
 Fisher, Parker W., Leburn, Ky. 466, 472  
 Fisher, Samuel V. S., Roberts, Wis. 104  
 Fisher, Stanley R., Los Angeles, Cal. 1883  
 \*Fisher, Sylvester, 6623 Rhodes av., Chicago, Ill. 452  
 Fisher, William B., Index, Wash. 1873  
 Fisher, William P., Andover, Mass. 1908  
 Fisk, Arthur R., Plymouth, Pa. 47, 1898  
 Fisk, Chas. L., Supt., 1229-31 Schofield bldg., Cleveland, O. 1886  
 Fisk, Daniel M., Pj., Topeka, Kan. 1883  
 Fisk, Franklin L., Beloit, Wis. 16  
 [Fisk, Perrin B., deceased, 172  
 Fisk, Wilbur, deceased.  
 Fiske, Albert R., Rockford, Ill. 1884  
 Fiske, Elisha S., Montpelier, Vt. 55, 1898  
 Fiske, G. Walter, Pj., Oberlin, O. 194, 195  
 Fiske, Pliny H., Shell Rock, Ia. 116  
 Fiske, Samuel A., Berlin, Conn. 1896  
 Fitch, Albert E., Antioch, Cal. 53, 1903  
 Fitch, Albert P., Pr., Cambridge, Mass. 118  
 Fitch, Chas. N., W. Cornwall, Conn. 202, 392  
 Fitch, Frank F., Muskogee, Okla. 340  
 Fitch, Frank S., 45 Lexington av., Buffalo, N. Y. 352  
 Fitch, Wells H., 116 Sound av., Riverhead, N. Y. 246  
 Flagg, James W., Merrimac, Mass. 444  
 Flagg, Rufus C., Burlington, Vt. 1874  
 Flanders, Charles N., Porterville, Cal. 234  
 Flanders, Walter B., Montello, Mass. 144  
 \*Fleming, Moses G., Bowman, R.F.D., Ga. 402  
 Fletcher, David W., Mahoney City, Pa. 1899  
 \*Fletcher, Francis W., Wilmington, N. C. 1893  
 Fletcher, Robert, Beacon Falls, Conn. 1875  
 Fletcher, Rufus W., 508 E. 56th st., Seattle, Wash. 186  
 Fletcher, William, Marengo, R.F.D., Ia. 304  
 Flint, Albert E., Great Falls, Mont. 234  
 Flint, George H., Dorchester, Mass. 242  
 Flint, Irving A., Hatfield, Mass. 1887  
 Floody, Robt. J., 15 Etna st., Worcester, Mass. 1880  
 Flook, Jacob, bus., 2123 Miami, Omaha, Neb. 1908  
 Flynn, Dallas J., Charlotte, N. C. 150  
 Fo, Cheung How, Makena, Maui, T. H. 410  
 Fobes, J. Warner, Peacedale, R. I. 1855  
 \*Fobes, William A., Worcester, Mass. 126  
 Focht, John B., Plantsville, Conn. 1886  
 Fogelin, Olof P., Jemtland, Me. 252  
 Fogg, Charles G., Royalston, Mass. 478  
 Fogg, George W., Douglas, Wyo. 1906  
 Foley, Roy William, Chicago University, Ill. 178  
 Folsom, Arthur J., Fort Wayne, Ind. 214  
 Folsom, Omar W., Bath, Me. 1912  
 Fontaine, James M., Kansas City, Mo. 1912  
 Foote, Frederick W., Chicago, Ill. 270, 278  
 Foote, James E., Grand Ledge, Mich. 410  
 Forbes, Charles A., 511 Hope st., Providence, R. I. 1888  
 Forbes, Frank S., Los Angeles, Cal. 16  
 [Forbes, Samuel B., deceased, 244  
 Forbes, Washington H., Lakeville, Mass. 1892  
 Forbush, William B., Philadelphia, Pa. 458  
 Ford, Edward T., East Weymouth, Mass. 188  
 Ford, Eugene C., Hornick, Ia. 342  
 Ford, Herbert, Elizabethtown, N. Y. 284, 285, 290  
 Fordham, Leslie, Pemberton, Minn. 1910  
 \*Forest, Samuel S., Hancock, Wis. 144  
 Forrester, James C., Hoschoon, Ga. 1870  
 Forsyth, William, Bucksport, Me. 370  
 \*Forth, Fred S., Illinois, No. Dak. 1874  
 Foss, Christian, Maxbass, No. Dak. 1874  
 \*Foss, George A., Atkinson, N. H. 494, 1908  
 Foss, Walter, A. B. C. F. M. 1881  
 Foster, Benjamin F., Washington, D. C. 1877  
 Foster, Edward P., 220 Putnam st., Marietta, O. 118  
 Foster, Elliott O., Columbia, Conn. 1883  
 Foster, Festus, Topeka, Kan. 1877  
 Foster, Frank H., Pj., Olivet, Mich. 344  
 Foster, George R., Greene, N. Y. 1893  
 Foster, Guy, 612 N. Y. Life bldg., Kansas City, Kan. 392  
 Foster, J. W., Muleshoe, Texas, 396, 398  
 Foster, John, Sherwood, R.D., Ore. 1872  
 Foster, John, \_\_\_\_\_, Ia.  
 \*Foster, Lauren M., 2425 Hilgard av., Berkeley, Cal. 1872  
 [Foster, Lucian M., deceased.  
 Foster, O. Delmar, Madison, Wis. 428  
 Fountain, James M., Kansas City, Mo. 1878  
 Foust, Malchus F., Houston, Tex. 450, 451, 454, 455  
 Fowle, James L., A. B. C. F. M. 450  
 Fowler, Olin L., 5401 So. K st., Tacoma, Wash. 450  
 Fowler, W. C., Chattaroy, Wash. 450

- Fowles, Raymond A., Grand View, Tenn. 426  
 Fox, Daniel F., Pasadena, Cal. 104  
 Fox, Frank, Sioux Falls, So. Dak. 422  
 Frame, Ezra E., S. Grand av., Springfield, Ill. 174  
 Frame, Murray S., *A. B. C. F. M.* 494, 1910  
 [France, Parvin M., deceased.  
 France, William, New Braintree, Mass. 248, 249  
 Francis, Arthur J., 6101 Harvard av., Chicago, Ill. 162  
 Francis, Cyrus W., Hartford, Conn. 1867  
 Francis, Everett D., Springfield, Mass. 1895  
 Francis, George A., *Spaulding, Sask.* 1887  
 \*Fraudsen, Thomas J., Orange, N. J. 1892  
 Franklin, Chas., Kansas City, Mo. 1901  
 Frantz, Milton N., *bus.*, 136 Liberty st., New York, N. Y. 1888  
 \*Franzen, Hubert L., *Germany*, 1894  
 Frary, Eugene M., Bernardston, Mass. 232  
 Fraser, Arthur E., Traverse City, Mich. 278  
 Fraser, David, Manchester, N. H. 78, 326  
 Fraser, Donald, Wells River, Vt. 444  
 Fraser, John G., *Sec.*, 1229-31 Schofield bldg., Cleveland, O. 40, 378, 498, 1871  
 Frasure, Chas. A., Sherburne, N. Y. 1896  
 Frazier, Fenton E., South Jefferson, N. Y. 1897  
 Frazier, Albert, Niobrara, Neb. 310  
 Frazier, Francis, Santee, Neb. 316  
 Frear, Walter, 1925 10th av., Oakland, Cal. 1855  
 Fredenhagen, Ed. A., *St.*, Grand av. Temple, Kansas City, Mo. 1890  
 \*Fredenholm, Axel, 962 72d st., Brooklyn, N. Y. 1910  
 Freedland, A. J., 326 55th st., Brooklyn, N. Y. 348  
 Freeman, Marston S., Madison, O. 384  
 French, Chas. L., Montville, Conn. 124  
 French, David E., Pomona, Cal. 1885  
 French, Edgar B., Brockton, Mass. 234  
 French, Edward G., Johnson, Vt. 1892  
 French, Geo. W., Middletown Springs, Vt. 442  
 French, Henry H., Malden, Mass. 246  
 French, Howard Dakin, Steuben, Me. 224, 225  
 French, Robert M., Hollis, N. H. 326  
 Fretz, Chas. E., Arnot, Pa. 400  
 Frickstad, Taral T., 2145 Stuart st., Berkeley, Cal. 1877  
 \*Fridfelt, Joel A., East Orange, N. J. 334  
 \*Friedstrom, Carl, *Sweden*, 1907  
 Frink, Benson M., deceased, 17  
 Fripp, Edgar T. R., White City, Fla. 1869  
 Frisbie, Alvah L., Des Moines, Ia. 184  
 Fritsch, H. Samuel, Medina, O. 386, 390  
 Fritz, Rayman F., Rock Creek, O. 79, 388  
 Fritzmeyer, William, St. Louis, Mo. 300  
 Frizzell, John W., Washington, D. C. 134, 228, 334, 448, 498, 532  
 \*Froschl, John, Brooklyn, N. Y. 1909  
 Frose, Otto, Laurel, Mont. 306  
 Frost, Mrs. Amelia A., Andover, Mass. 1894  
 Frost, George B., Andover, Mass. 1883  
 Frost, Lewis C., Metamora, Mich. 274  
 Frost, Merle A., Escondido, Cal. 102  
 \*Frost, Robert D., Tiverton, R. I. 410  
 Frost, W. Jerome, Osecola, Neb. 1892  
 Fry, Holland B., Ontario, Cal. 1870  
 Fryer, James F., Grandville, Mich. 272  
 Fryling, William, Winchester, Mass. 260  
 Fukushima, Kumayo, 1535 Post street, San Francisco, Cal. 98  
 Fulgham, Philip O., Walla Walla, Wash. 1894  
 Fulkerson, Frank, Grand Rapids, Mich. 270  
 Fuller, Amicus, Los Gatos, Cal. 1862  
 Fuller, Augustus H., Ballard Vale, Mass. 230  
 \*Fuller, Edgar R., Bakersfield, Cal. 102  
 Fuller, Frank A., Abington, Conn. 116  
 Fuller, George P., East Braintree, Vt. 434  
 [Fuller, Jonathan K., deceased, 17  
 Fuller, Montie J. B., Hanover, Conn. 120  
 Fuller, Nathan E., 108 Fitch st., Syracuse, N. Y. 352  
 Fuller, William H., Coloma, Mich. 266, 278  
 Fullerton, Bradford M., Brockton, Mass. 1868  
 Fulton, C. S., Denver, Colo. 1876  
 Furbush, Edward B., *Ch.*, Bath, N. Y. 1862  
 Furbush, A. Chester, Georgetown, Conn. 132  
 Furness, George A., Wolcott, Conn. 132  
 Furiya, M., Los Angeles, Cal. 102  
 Futch, James M., Elarbee, Fla. 1881  
 Gadd, William W., Athens, Mich. 264, 272  
 Gafert, Frederick, Grand Island, Neb. 312, 313  
 \*Gaines, Marshall R., *Pr.*, 152 So. First av., New York City, N. Y. 1884  
 Gale, Clarence R., *St.*, 725 21st av. No., Seattle, Wash. 1887  
 Gale, Tyler E., South Braintree, Mass. 234  
 Gales, Thomas P., Lehigh, I. T. 1897  
 Gall, Cornelius J., *Haverlock, Ontario*, 1907  
 Gallagher, Elmer D., Missoula, Mont. 306  
 Gallagher, Le Roy E., Baxter, Ia. 182  
 Gallagher, Wm., *T.*, So. Braintree, Mass. 1874  
 Gallaudet, Herbert D., Bridgeport, Conn. 6, 116  
 Galloway, Emil R., 143 Jersey st., San Francisco, Cal. 1893  
 Galloway, Joseph F., Okahumpka, Fla. 1871  
 Galt, Elmer W., *A. B. C. F. M.* 491, 1909  
 Galt, Howard S., *A. B. C. F. M.* 494, 1899  
 Galt, Truman B., Geddes, So. Dak. 418  
 Galvin, John P., Mounds, Ill. 170  
 Gambleton, Silas A., Caledonia, R.F.D. 4, Miss. 296  
 Gammell, Sereno D., N. Brookfield, Mass. 1868  
 Gammon, Robert W., 19 West Jackson bldg., Chicago, Ill. 17, 1897  
 Gane, Wm. H., Jewett City, Conn. 122  
 Ganley, William, Hopkinton, Mass. 242  
 Gardner, A. M., *Sec.*, 156 5th av., New York, N. Y. 1893  
 Gardner, Edward V., Pittsburg, Kan. 202  
 Gardner, Francis W., Surprise, Neb. 1875  
 Gardner, John, 678 Lincoln Parkway, Chicago, Ill. 162  
 Gardner, Harold I. 1907  
 Gardner, Rufus P., *St.*, Franklin, N. H. 1884  
 Gardner, William, Kirkville, Mo. 1888  
 Garfield, Frank L., York Village, Me. 226  
 Garfield, John P., Claremont, N. H. 322, 434  
 Garner, Alexander C., Washington, D. C. 134, 531  
 Garretson, John, Joplin, Mo. 298  
 \*Garrison, Spencer C., Clear Lake, Wash. 1906  
 Garver, Lenard C., Indianapolis, Ind. 1890  
 Garvin, Hugh C., Eldon, Mo. 298  
 Garwick, Noah, Manning, No. Dak. 1896  
 \*Garzarian, Gaspar, Fresno, Cal. 276  
 \*Gates, Albro G., Rochester, Mich. 494, 1881  
 Gates, Carl M., Wellesley Hills, Mass. 6, 8, 258  
 Gates, Charles H., Wilbraham, Mass. 1851  
 Gates, Loren H., *A. B. C. F. M.* 1914  
 Gates, Lorin S., *A. B. C. F. M.* 494, 1875  
 Gates, Owen H., *Pf.*, North Cambridge, Mass. 53, 1891  
 Gause, Noah C., Berkeley, Cal. 1904  
 Gavlik, Andrew, 6010 So. 5th st., Duquesne, Pa. 400, 401  
 \*Gay, Henry H., Groton, Mass. 1889  
 Gaylord, Edward D., Oak Park, Ill. 170  
 Gaylord, Franklin, *St. Petersburg, Russia*, 1894  
 Gaylord, J. Howard, 137 Lake av., Saratoga Springs, N. Y. 352  
 Gearhart, Chas. D., Ault, Colo. 110  
 \*Gebhart, Harry, Cherry, Ill. 1910  
 Geddes, S. J., Knoxville, Ia. 188  
 Gee, John R., Ticonderoga, N. Y. 354  
 Geer, Curtis M., *Pf.*, Hartford, Conn. 59, 1890  
 George, David M., 102 Merchant st., Emporia, Kan. 200  
 George, Edward A., 106 E. Mill st., Ithaca, N. Y. 340, 344  
 George, Joseph H., *Pr.*, Springfield, Mo. 1876  
 George, Robert A., 8206 Cedar av., Cleveland, O. 382  
 \*Gerikson, John, Glenwood, Wis. 1910  
 Gerrie, Andrew W., Ridgefield, Conn. 126  
 Gerrie, William A., Pasadena, Cal. 102  
 Gervan, George S., *Canada*, 1908  
 Getchell, E. Plumer, Hankinson, No. Dak. 368

- \*Gettman, Adam, Ritzville, Wash. 1909  
 Gibbins, John M., West Stockbridge, Mass. 1905  
 Gibson, John, Solon Springs, Wis. 464, 468, 472  
 Gibson, John C., Detroit, Mich. 1898  
 \*Gieselbrecht, Charles H., Golttry, Okla. 1908  
 Giffen, Thomas T., 1373 McKinley av., Fresno, Cal. 94  
 Gifford, Addison F., East Taunton, Mass. 1908  
 Gifford, William H., Monticello, Ia. 196  
 Gilbert, Elias, *My.*, Carter, So. Dak. 422  
 Gilbert, George E., Fond du Lac, Wis. 1893  
 \*Gilbert, George H., Dorset, Vt. 1886  
 Gilbert, Simeon, *Ed.*, 1243 N. State st., Chicago, Ill. 36, 1863  
 Gilbert, Thomas H., Gooding, Ida. 1907  
 Gilkey, Ranson E., Dixfield, Me. 216  
 Gill, Charles O., Hartland, Vt. 1894  
 Gill, Harley H., Hayden, Colo. 1911  
 Gillam, Ralph, *Ed.*, Milford, Mass. 1895  
 Gillanders, Donald G., Hermosa, So. Dak. 416, 418, 422  
 \*Gillespie, John S., Charlestown, W. Va. 1896  
 Gillett, Arthur L., *Pf.*, Hartford, Conn. 59, 1885  
 \*Gillett, William R., Chicago, Ill. 1885  
 Gillette, Edwin C., Canaan, Conn. 116, 117  
 \*Gillette, George N., Milford, Ia. 1892  
 Gilman, Burton S., Gardner, Mass. 240  
 [Gilman, George P., deceased.]  
 Gilman, William L., Denver, Colo. 1882  
 Gilmore, Arthur H., Topsfield, Mass. 256  
 Gilmore, Charles H., *bus.*, Prescott, Ark. 1890  
 Gilmore, George W., 13 Waverly pl., New York, N. Y. 1886  
 Gilmore, William C., Dayton, Wash. 1895  
 \*Gilmour, George, Seattle, Wash. 1904  
 \*Gilmour, G. S., 5207 Hurlburt av., Chicago, Ill. 1902  
 Gilpatrick, Howard, *My.*, Stratton, Me. 1900  
 Giblett, Wm. H., Sauk Rapids, Minn. 290  
 Giordano, Gennaro, Torrington, Conn. 1911  
 Gipson, Jacob M., Goodwater, R. 2, Ala. 86  
 Giroux, Louis F., *Pf.*, Springfield, Mass. 1889  
 Gist, Nathan H., Clarion, Ia. 184  
 Gist, William W., *Pf.*, Cedar Falls, Ia. 1881  
 Gladden, Washington, Columbus, O. 57, 382, 532  
 Glasby, Robert L., Calexico, Cal. 1905  
 Glasson, Joseph, Ypsilanti, Mich. 1873  
 Gleason, Avery K., Feeding Hills, Mass. 230  
 Gleason, Charles A., Marysville, O. 1877  
 Gleason, Charles N., Westminster, Mass. 258, 259  
 Gleason, George L., Topsfield, Mass. 242  
 Gleason, Herbert W., Boston, Mass. 1887  
 Gleason, John F., So. Amherst, Mass. 230  
 Glover, J. F., Sibley, Ia. 1908  
 \*Gluyna, Joseph, Charleroi, Pa. 404  
 Goddard, Dwight, *bus.*, Ann Arbor, Mich. 1898  
 Goddard, Henry M., No. Reading, Mass. 250  
 Goddard, John C., Salisbury, Conn. 128  
 Goddard, Louis A., Algona, Ia. 182  
 Goddard, Reuben J., Lyndale Ch., Minneapolis, Minn. 288  
 Godsell, Walter B., Walnut Grove, Minn. 286, 292  
 Goebel, W. Boyd, Albemarle, N. C. 6, 362, 498  
 Goff, Edward F., Claremont, Cal. 1875  
 Goffin, John W., Richmond Beach, Wash. 454, 455  
 Goin, Edward F., New Haven, Conn. 124  
 \*Golder, Arthur L., White Salmon, Wash. 452  
 Goldsmith, C. E., Stowe, Mass. 6, 1913  
 Goldsmith, Robert, Brooklyn, N. Y. 1909  
 \*Goldsmith, W. L., New York, N. Y. 1913  
 Gonzales, Frank C., Traer, Ia. 1903  
 Gonzales, John B., St. Louis, Mo. 6, 300  
 Good, Charles M., Rosendale, Wis. 464, 472  
 Goodacre, James J., Peabody, Mass. 250  
 Goodenough, Arthur, Winchester Center, Conn. 132  
 Goodenough, Giles F., Northfield, Conn. 126  
 Goodenough, Herbert D., A. B. C. F. M. 494, 1881  
 Goodheart, Simon F., St. Johnsbury Center, Vt. 442  
 Goodhue, Henry A., Brattleboro, Vt. 1863  
 Goodrich, Charles L., Plainfield, N. J. 44, 228, 334, 336, 448, 498  
 Goodrich, Chauncey, A. B. C. F. M. 494, 1864  
 Goodrich, Darius N., Olivet, Mich. 1865  
 Goodrich, John E., *Pf.*, Burlington, Vt. 1864  
 Goodrich, Joseph A., Jefferson, O. 382, 384  
 Goodrich, Lincoln B., Taunton, Mass. 256  
 Goodsell, Dennis, Angels Camp, Cal. 94  
 Goodsell, F. F., A. B. C. F. M. 494, 1905  
 Goodwin, Frank J., Westfield, N. J. 15, 531  
 Goodwin, George K., Alma, Kan. 6, 198  
 Goodwin, H. F., Chicago, Ill.  
 Goodwin, R. Albert, Atkinson, N. H. 322  
 Goodwin, Sam H., Provo, Utah, 36, 432  
 Goodwin, Sherman, Brookfield, Mass. 234  
 Goodwin, Wm. M., Kent, Conn. 1892  
 Goodyear, De Mont, Haverhill, Mass. 1900  
 \*Gordon, Henry E., *Pf.*, Iowa City, Ia. 1899  
 Gordon, Charles E., Derby, Vt. 434  
 Gordon, Edwin R., North Craftsbury, Vt. 434  
 Gordon, George A., 645 Boylston st., Boston, Mass. 232, 532  
 Gordon, G. Andrew, Lancaster, Mass. 244  
 Gordon, I. G., Portland, Ore. 1863  
 Gordon, John, Rockford, Ill. 172  
 Gordon, Robert, Moline, Mich. 268, 274  
 Gordon, William C., Aburndale, Mass. 248  
 Gorman, Frank, Portland, Ore. 398  
 Gorton, Dempster D., West Springfield, Mass. 258  
 [Gorton, Philo, deceased.] 17  
 Goshen, Elmer J., Salt Lake City, Utah, 432  
 \*Goss, Winfield S., Warsaw, Ind. 1895  
 Goudge, Ernest, Mullan, Ida. 154  
 Goudy, Arthur L., Athol, Kan. 6, 198  
 Gould, Benjamin, 5553 Lawton av., Oakland, Cal. 98  
 Gould, Edwin S., Providence, R. I. 1873  
 Gould, J. Harold, Haverhill, N. H. 326  
 Gove, J. Sherman, Waukegan, Conn. 130  
 Grabill, Dell Q., Evansville, Wis. 464  
 Gracdel, Gottfried, Irby, Wash. 452  
 Graf, G. H., Sheboygan, Wis. 470  
 Graf, John F., 843 N. Main st., Springfield, Mo. 1864  
 Graf, Walter C., Dousman, Wis. 464  
 Graff, Franklin L., 2425 Collingwood av., Toledo, O. 1890  
 \*Graham, George L., Russell, Kan. 1899  
 Graham, Hugh F., Westport, Mass. 258  
 Graham, James M., Ashland, Ala. 47  
 Graham, John, So. Bridgton, Me. 6, 216  
 Graham, John J. G., Franklin, Neb. 312  
 \*Graham, Moses A., Sycamore, Ga. 1877  
 Graham, Roscoe, Akron, O. 378  
 Graham, R. W., Saratoga Springs, N. Y.  
 Graham, William H., Meansville, Ga. 142, 144  
 Grams, Ernst, Crete, Neb. 312  
 Grange, Wallace S., Wheaton, Ill. 1888  
 Granholm, Oscar A., No. Park Coll., Chicago, Ill. 1911  
 Grannis, Geo. H., 2425 Adams st., Indianapolis, Ind. 178  
 Grant, Edwin E., St. Johnsbury East, Vt. 442  
 Grant, Frederic L., Plainville, Conn. 126  
 Grant, John H., Elyria, O. 382, 383, 531  
 Grant, Lathrop C., Menomonic, Wis. 468  
 Grant, M. Lee, Detroit, Mich. 268  
 Grant, Perley C., 65 Chandler st., West Somerville, Mass. 254  
 Grant, William D., New York, N. Y.  
 Grantham, Lewis J., Drummond, Okla. 392  
 Grauer, Otto C., *Pf.*, 440 No. Grove av., Oak Park, Ill. 40, 62, 1888  
 Graves, Arthur G., Muscatine, Ia. 190  
 \*Graves, Lucien C., Springfield, Mass. 1885  
 Graves, T. Richardson, Muscatine, Ia. 192  
 Gray, Annette, *My.*, Cheyenne, Wyo. 1902  
 Gray, David B., Portland, Ore. 1863  
 Gray, Edwin W., Orland, Ind. 178  
 Gray, Eugene F., Breckenridge, Mich. 266  
 Gray, Fred, Muscotah, Kan. 202  
 \*Gray, Richardson, Buckner, Mo. 1895  
 Gray, Samuel H., Alton, Kan. 198



Gray, Thomas, Marion, Ind.	178	Grimes, Harry, Braintree, Mass.	234
Gray, T. R., Preston, Ia.		Grimshaw, E. Cullum, Charleston, S. C.	412
Gray, Wm. B. D., <i>St.</i> , Cheyenne, Wyo.	40, 47, 478, 499	Grinnell, Eugene I., Springfield, Neb.	318
Gray, William D., 59 Summit st., Nyack, N. Y.	1884	Grinnell, Joel E., Victor, Ia.	184, 191
Gray, William J., River Falls, Wis.	472	Grinnell, Orlando S., Oswego, Ill.	170
Greely, Clarence D., Braddock, Pa.	1891	Grisbrook, Edward O., New Hartford, Conn.	124
Greely, Frank N., 2366 W. 23d st., Los Angeles, Cal.	1877	Grob, Gottfried, Springfield, Mo.	300, 301
Greely, Leslie C., Marblehead, Mass.	246	Groezinger, Christian, Wareham, Mass.	256
Green, Arthur, Marshall, Minn.		Groop, Andrew, Fitchburg, Mass.	240, 241
Green, Charles C., Willow Springs, Mo.	300	Gross, Daniel I., Nashua, N. H.	328
Green, Edward F., Star, N. C.	362	Grosvenor, Edwin A., <i>Pf.</i> , Amherst, Mass.	1872
Green, Everett E., Sec., Buffalo, N. Y.	1903	Grosz, John D., Sutton, Neb.	316, 318
Green, George E., Alcester, So. Dak.	414, 499	Grove, Jacob F., 415 "F" st., Lincoln, Neb.	310
Green, John C., Boulevard, Rockaway Beach, N. Y.	348	Grover, Richard B., West Newbury, Mass.	258
Green, John M., 5627 Prairie av., Chicago, Ill.	170	Groze, Moses, Baton Rouge, La.	210
*Green, John N., Atlanta, Ga.	1904	Grupe, Charles W., Willsboro, N. Y.	354, 355
Green, Richard G., <i>bus.</i> , 5 Beekman st., New York City.	1856	Grupe, Fred W., Wadhams, N. Y.	344, 354
Green, Seigel C., Cortez, Colo.	110, 111	Guernsey, Henry H., 31 Second st., Stamford, Conn.	497, 1905
*Greenaway, Brandon, Britt, Ia.	1901	Guild, Roy B., 1325 Clay st., Topeka, Kan.	204
*Greene, B. S., Thornton, Ia.		Gulick, Edward L., Hanover, N. H.	1889
*Greene, Chester W., Linden, Mich.	1889	Gulick, Hervey, Charlotte, Vt.	436
[Greene, D. Crosby, deceased,	17	Gulick, John T., Honolulu, T. H.	1864
Greene, F. D., 125 Bellevue av., Upper Montclair, N. J.	1888	Gulick, Nelson J., 1245 E. Shelton av., Germantown, Pa.	1888
Greene, Frederick W., Middletown, Conn.	122	Gulick, Orramel H., <i>St.</i> , Honolulu, T. H.	494, 1862
Greene, John M., 72 Pinckney st., Boston, Mass.	244	Gulick, Sidney L., A. B. C. F. M.	494, 1886
*Greene, Joseph K., Oberlin, O.	1858	Gulick, William H., A. B. C. F. M.	494, 1874
Greene, J. Ross, 2164 East 78th st., Cleveland, O.	380	Gunner, Byron, Hilburn, N. Y.	1884
Greene, Maurice N., Beaufort, N. C.	358	Gunsaulus, Frank W., 3300 Armour av., Chicago, Ill.	1880
Greene, Samuel, <i>St.</i> , 4039 Whitman av., Seattle, Wash.	1880	Gunther, E. E., West Bloomfield, Neb.	354
Greenfield, A. Norris, Williamsport, Pa.	404, 405, 499	Guptill, Orville J., Ellsworth Falls, Me.	218
Greenlee, Clyde W., Los Angeles, Cal.	104	*Gurney, Mrs. Ella, Charlotte, N. C.	1894
Greenly, Jay H., Brewer, R.F.D. 5, Me.	216, 218	*Gurney, Henry E., Charlotte, N. C.	1889
Greenwood, Victor L., Great Bend, Kan.	200	Gustin, Byron F., No. Amherst, Mass.	230
Greenwood, Wm., Des Moines, Ia.	1874	Guthrie, Ernest G., Burlington, Vt.	436, 531
Greer, James, Penacook, N. H.	322	Guttersen, George H., <i>Sec.</i> , Winchester, Mass.	42, 1878
Gregg, Arthur E., Marlboro, N. H.	328	Guyton, Mrs. Abbie C., <i>Edmonton, Alberta</i> ,	1906
Gregg, James B., Whitesville, Mass.	1874	Haarvig, John O., Allston, Mass.	234
Gregg, James E., Pittsfield, Mass.	250	Habberley, Robert C., Barrington, N. H.	322
Gregory, Alfred, Rochester, Minn.	290	Haek, Rollin T., Housatonic, Mass.	240
Gregory, James C., Presque Isle, Me.	224, 225	Haek, Augustus C., Dickinson, No. Dak.	366
Gregory, Philip E., Edgerton, Wis.	464	Hadden, Archibald, Muskegon, Mich.	274
Grein, Albert L., 593 Breckenridge st., Buffalo, N. Y.	340	Hadden, Jacob W., Bruce, Wis.	1885
Grey, Fred., Museotah, Minn.	1897	Hadden, Robert A., <i>Supt.</i> , 221 West av., Los Angeles, Cal.	1895
Grey, Ira M., Seattle, Wash.	456	Hadley, Willis A., Chelsea, Mass.	236
Gridley, Albert L., Parsons, Kan.	1876	*Hadsell, Willard L., Hyannis, Neb.	1905
Grieb, Edmund, Fresno, Cal.	96	Haecker, M. Claude, Isabel, So. Dak.	47, 416, 418
*Grier, S. B., Chester, S. C.	1898	Haerle, George F., Lakeport, Cal.	1909
Griehaber, Charles O., Grand Rapids, Mich.	270	Hageman, James C., Detroit, Mich.	1897
Griffin, Edward H., Baltimore, Md.	1868	Hager, Chas. R., Claremont, Cal.	1882
Griffin, Henry L., Bangor, Me.	57, 216	Hager, Charles S., 309 Delaware av., Albany, N. Y.	310
Griffin, Owen A., Waycross, Ga.	1898	*Haggbloom, John R., <i>Hammerland, Finland</i> ,	1902
Griffis, William E., Ithaca, N. Y.	1877	Haggquist, Frank G., Cannon Falls, Minn.	1893
*Griffith, Frederick W., Seattle, Wash.	1906	Hague, Leonard E., Granville, Mich.	270, 272
Griffith, John R., Portland, Ore.	396	Hague, William B., Gorham, Me.	1880
Griffith, P. M., Dorcas, Fla.		Haig, Thomas P., Williamstown, Mass.	260
Griffith, Thomas H., West New Brighton, N. Y.	1874	Haigh, Jeffrey G., South Royalton, Vt.	440
Griffith, Thos. L., Cambria, Minn.	1903	Haines, Oliver S., Wauconda, Wash.	1898
Griffith, Thomas M., Wheatland, Pa.	1874	*Haire, William C., East Jordan, Mich.	1886
Griffith, William, <i>My.</i> , Princeton, Minn.	1879	Halberstehen, Henry C., <i>bus.</i> , 3033 "R" st., Lincoln, Neb.	1887
Griffith, William E., Waseca, Minn.	292	Halbert, Charles T., Steamboat Rock, Ia.	194
Griffiths, G. Mansfield, Plymouth, O.	178, 1913	Halbert, Leroy A., 43 N. 1st st., Kansas City, Mo.	1902
Griffiths, Griffith, 1426 Myrtle st., Oakland, Cal.	96	Hale, Edward W., 4221 France av., So. Minneapolis, Minn.	6, 288
Griffiths, Henry, Roswell, N. Mex.	1873	Hale, Harris G., Brookline, Mass.	36, 234
Griffiths, John T., West Groton, N. Y.	354	Hale, Morton W., Coventry, Vt.	436
*Griffiths, Thomas, Geneva, Neb.	1895	Hales, John J., Farnhamville, Ia.	186, 194
Griffiths, William A., Eagle River, Wis.	464, 470	Hall, Albert E., Chester, N. H.	1880
*Griffiths, W. R., <i>Talsarow, N. Wales</i> ,	1887	*Hall, Archibald M., Indianapolis, Ind.	1898
Griggs, R. Eugene, Royal Oak, Mich.	1891	Hall, Arthur, Polk, Ia.	192
Grimes, Frank J., Holyoke, Mass.	1875	Hall, Basil D., Paris, N. Y.	350
		Hall, Charles L., Elbowoods, No. Dak.	366
		Hall, Elliott C., 127 Forest av., Jamestown, N. Y.	1860
		Hall, Fred E., Wataga, Ill.	174
		Hall, Fred L., North Haven, Conn.	6, 126

- Hall, George A., Brookline, Mass. 38, 1886  
 Hall, George Anthony, 390 Commonwealth  
 av., Boston, Mass. 1912  
 Hall, George E., Oberlin, O. 1875  
 Hall, Henry B., 1069 So. Oakley blvd., Chi-  
 cago, Ill. 1912  
 Hall, Isaac H., New Orleans, La. 1877  
 Hall, John C., Medfield, Mass. 246  
 Hall, Lyman B., *Pf.*, Oberlin, O. 1881  
 [Hall, Martin S., deceased, 18  
 Hall, Newton M., Springfield, Mass. 254  
 Hall, Oakel F., Advance, Ind. 8, 1910  
 \*Hall, Ransom B., Prairie City, Ia. 1898  
 Hall, Robert D., 124 E. 28th st., New York,  
 N. Y. 1905  
 Hall, Thomas, Island Pond, Vt. 438  
 Hall, Thomas E., Columbia, So. Dak. 6, 416  
 Hallam, Joseph, Mattoon, Ill. 1909  
 Hallett, Horace F., Derby Line, Vt. 438  
 Halliday, Ernest M., Brooklyn, N. Y.  
 Halliday, James F., 103 Murray st., Bingham-  
 ton, N. Y. 340  
 [Halliday, Joseph C., deceased.  
 Hallock, Leavitt H., Lewiston, Me. 220  
 Haly, William H., Dawson, No. Dak. 366, 374  
 Ham, Richard K., 160 Santa Clara av., Oak-  
 land, Cal. 1901  
 [Hambleton, Ira G., deceased.  
 Hamblin, Charles R., 41 Hubbard st., Cort-  
 land, N. Y. 342  
 Hamilton, Benjamin F., Roxbury, Mass.  
 36, 37, 46, 232  
 \*Hamilton, E. H., *T.*, Lake Charles, La. 1912  
 \*Hamilton, Frederic A., 325 No. Garfield av.,  
 Pocatello, Ida. 1912  
 Hamilton, Gilbert M., Loeke, R.F.D., N. Y. 352  
 Hamilton, G. V., Carbondale, Pa. 400  
 Hamilton, Henry H., W. Somerville, Mass. 1872  
 Hamilton, James S., Hartford, Mich. 270  
 Hamilton, J. A., Pocatello, Ida.  
 Hamilton, John A., Cambridge, Mass. 36, 1864  
 Hamilton, Rollo A., Hartford, Vt. 438  
 Hamilton, Washington P., Talladega, Ala. 1888  
 Hamilton, Wm. John, Pocatello, Ida. 1903  
 Hamlin, Charles H., Easthampton, Mass. 8, 238  
 Hamlin, Chris. R., Haverhill, Mass. 328  
 Hamlin, Cyrus *Pf.*, Toulaloo, Miss. 1868  
 Hamlin, William R., Hyde Park, Vt. 438  
 \*Hamner, H. A., *Africa*, 1894  
 Hammond, Charles L., Wilcox, Neb. 314, 318  
 Hammond, H. O., Mapleton, Kan. 1902  
 Hammond, Joseph, Kennebunk, Me. 1871  
 \*Hammond, Joseph R. 1901  
 Hammond, William E., Aitken, Minn. 6, 282  
 \*Hammer, J. Garland, jr., River Edge, N. J.  
 1886  
 Hampton, William S., 2513 No. 25th st.,  
 Omaha, Neb. 316  
 Hansike, Joseph B., Lihue, T. H.  
 Hance, Edward R., Brooklyn, N. Y. 346, 347  
 Hancock, Charles, Los Angeles, Cal. 1861  
 Hancock, George H., Hart, Mich. 270  
 Hand, Clifford N., Lemon Grove, Cal. 102  
 Hand, La Roy S., Grinnell, Ia. 1868  
 Hand, Morgan, Hurdsville, No. Dak. 370  
 Handy, Harry, Salamanca, N. Y. 352  
 \*Handy, John C., Cowgill, Mo. 1896  
 Haney, Richard S., Moline, Ill. 168  
 Hanford, E. Jay, Mill River, Mass. 6, 248  
 Hanford, Samuel L., *Supt.*, 3025 "R" st.,  
 Lincoln, Neb. 40, 310, 498  
 Hankemeyer, Nathl W., Hudson, R.D.,  
 N. H. 1891  
 Hanks, Carlos H., Owosso, Mich. 274  
 Hanley, Charles S., Shenandoah, Ia. 184  
 Hanley, Mrs. Minnie, Shenandoah, Ia. 1904  
 Hanna, Charles W., East Granby, Conn. 118  
 Hanna, John L. 1905  
 Hanna, George T., 2712 Racine av., Chicago,  
 Ill. 162  
 \*Hanna, Thomas, Oil Center, Cal. 1892  
 Hannaford, Wm. H., Sierra Madre, Cal. 106  
 Hannant, Morrison E., Ft. Shaw, Mont. 304  
 Hannon, Willard P., Riverhead, N. Y.  
 Hannum, Henry O., Holyoke, Mass. 242  
 Hanscom, Frank I., Brooklyn, N. Y. 8, 348  
 Hanscom, Fred L., Pittsfield, Ill. 172  
 Hanscom, George L., Atlanta, Ga. 142  
 Hansen, William A., Larchwood, Ia. 1908  
 Hanson, Anton M., Excelsior, Minn. 284  
 Hanson, G. M., Minnesota,  
 Hanson, Miles, El Paso, Tex. 428, 498  
 Harald, J. Valdemar, Ivoryton, Conn. 118, 122  
 Harbridge, Clara L., *Ev.*, Holly, Mich. 1893  
 Harbridge, Edward H., *Ev.*, Holly, Mich. 1884  
 Harbutt, Charles, *Sec.*, 95 Exchange st.,  
 Portland, Me. 40, 1888  
 \*Harbutt, Robert G., Niles, Cal. 96  
 Hard, Jasper W., Huntley, Ill. 1902  
 Hardeastle, William, Iowa Falls, Ia. 1894  
 Hardee, Robert L., Glenville, Ga. 1892  
 Hardendorf, Charles W., Geneva, O. 382  
 \*Harder, Theodore L., Rollo, Ill. 1909  
 Hardin, Edwin D., Groton, N. Y. 344  
 Harding, Henry F., Hallowell, Me. 1855  
 Harding, Philip E., *Stratford, Ont.* 1888  
 Harding, William F., Sioux City, Ia. 194  
 Hardy, Edwin N., La Grange, Ill. 168  
 \*Hardy, James W., Sedgwick, Kan. 1898  
 Hardy, Millard F., Nelson, N. H. 328  
 Hardy, Owen E., North Hadley, Mass. 240  
 Hardy, Ray M., Lansing, Mich. 272  
 Hardy, Vitellus M., Morrisville, Vt. 1872  
 Hardy, William P., Redondo Beach, Cal.  
 104, 106  
 Hare, Alfred W., Eagle Rock, Cal. 108  
 Haresnape, William, 6201 Crescent st., Los  
 Angeles, Cal. 104  
 Harger, Charles H., Benzonia, Mich. 1893  
 \*Hargrave, John W., St. Petersburg, Fla. 1878  
 Haring, E. Ernestus, Colegrove, Los Angeles,  
 Cal. 104  
 Harju, Andrew J., Worcester, Mass. 1908  
 Harlow, Samuel A., Grafton, Mass. 240  
 Harlow, S. Ralph, *A. B. C. F. M.* 494, 1912  
 Harmon, Andrew D., Cable, Wis. 462  
 Harmon, Willard P., Riverhead, N. Y. 352, 498  
 Harned, Harry E., Jeffersonville, Vt. 438  
 Harnish, Louis C., Hartford, Conn. 1894  
 Harp, Cyrus D., *bus.*, Cranston, R. I. 1886  
 \*Harp, William A., Avon, Conn. 1891  
 Harper, Almer, Port Byron, Ill. 1853  
 [Harper, Cecil, deceased.  
 Harper, Charles W., Ellis, Kan. 200  
 Harper, Edward T., Madison, R.D., Wis. 1896  
 Harper, James P., Witton, N. H. 330  
 Harper, Joel, 1328 Cook st., Denver, Colo.  
 110, 112, 496  
 \*Harper, Richard H., New Mexico, 1891  
 Harper, Thos. H., Spokane, Wash. 456, 1898  
 Harper, William S., Worthing, So. Dak. 424  
 Harrington, Charles E., Holliston, Mass. 1874  
 Harrington, Myron O., Station B, Topeka,  
 Kan. 1877  
 Harris, Benjamin, Radnor, O. 386, 388  
 Harris, Mrs. Bertha J., *Ev.*, Geneva, O. 1897  
 \*Harris, Charles E., Norton, Mass. 1894  
 [Harris, Charles L., deceased, 18  
 Harris, Edward A., Hood River, Ore. 396  
 \*Harris, Everett G., 1409 W. Chestnut st.,  
 Louisville, Ky. 426, 499  
 Harris, George, Amherst, Mass. 1869  
 Harris, Harry R., Biwabik, Minn. 282  
 Harris, Henry, Danville, Ill. 104  
 Harris, Nathaniel, Jersey City, N. J. 1890  
 Harris, Oscar E., 36 Buckingham st., Maus-  
 field, O. 384  
 Harris, Ralph A., 2395 E. 79th st., Cleve-  
 land, O. 380  
 Harris, Ransom C., Crossville, R.D. 1, Ala. 1886  
 Harris, Rupert W., *Ev.*, Geneva, O. 1891  
 Harris, Sheldon A., Chebanse, Ill. 160  
 Harris, Theodore W., 318 Elmwood av.,  
 Ithaca, N. Y. 342, 343  
 \*Harris, Thomas B., Fort Valley, Ga. 1902  
 Harris, William H., Brooklyn, N. Y. 1906

- Harris, William R., Marietta, Fla. 1886  
 Harrison, Charles H., Pullman, Wash. 454  
 Harrison, Charles S., York, Neb. 1859  
 Harrison, Fosdick B., Woodstock, Conn. 1894  
 Harrison, Fred, Covert, Mich. 268  
 Harrison, Hiram B., Kansas City, Mo. 298  
 \*Harrison, James H., Oskaloosa, Ia. 1868  
 Harrison, Marvin B., Scribner, Neb. 316  
 Harrison, Robert A., David City, Neb. 312  
 Hart, E. Belden, 505 Church st., San Francisco, Cal. 98  
 Hart, Frank W., Indiana, 1907  
 Hart, Frederick J., Hamilton, Mo. 298  
 Hart, Hastings H., 105 E. 22d st., New York, N. Y. 1881  
 Hart, William O., Glen Ellyn, Ill. 164  
 Hart, William W., De Pue, Ill. 1909  
 Hartrauft, Chester D., Pr., Hartford, Conn. 59, 1864  
 Hartshorn, Harold V., 2400 Temple st., Los Angeles, Cal. 104  
 Hartshorne, Joseph W., New Haven, Conn. 1873  
 Hartshorne, Hugh, Methuen, Mass. 6  
 Hartsough, D. Maurice, Minneapolis, Minn. 1866  
 Hartsough, W. W., Houston, Tex. 1866  
 Hartwell, Arthur E., Jamaica, Vt. 438  
 Hartwell, H. Linwood, Mazomanie, Wis. 298  
 Harvey, Edward H., Paw Paw, Mich. 1872  
 [Harvey, Jasper P., deceased.  
 Harwood, Clement M. G., Blue Hill, Me. 1870  
 Harwood, Jas. H., Hawthorne, Cal. 102  
 Harwood, Thomas W., Pembroke, N. H. 328  
 Haskell, Edward B., A. B. C. F. M. 491, 1891  
 \*Haskell, Ezra, Macleay, Ore. 1911  
 [Haskell, Henry C., deceased.  
 Haskell, Joseph N., Nashville, Tenn. 426, 427  
 \*Haskett, Charles A., Dayton, O. 1897  
 Haskin, Spencer C., St. Louis, Mo. 1892  
 Haskins, Robert W., Reading, Mass. 246  
 Hassell, Richard B., Everett, Wash. 1398  
 \*Hassold, F. A., Dunkirk, Ind. 1893  
 Hastings, Horace, Fort Scott, Kan. 200  
 \*Hastings, Richard C., Pr., Rohersville, Md. 1887  
 Hatch, Charles A., Manchester, Mass. 246  
 Hatch, David P., Goffstown, N. H. 78, 322, 324  
 Hatch, George B., Ware, Mass. 256  
 Hatfield, Geo. B., Cambridge, Mass. 1903  
 Hatt, Thomas B., Bingham, Me. 214, 224  
 \*Houghton, Ralph J., Boston, Mass. 1891  
 Haus, Kate H., Denver, Colo. 110  
 Hawk, Ira T., 215 N. 14th st., Kansas City, Kan. 1905  
 Hawkes, Albert S., Abington, Mass. 230  
 Hawkes, George B., Sutton, Neb. 318  
 Hawkes, Thomas A., Pelican Rapids, Minn. 290  
 Hawkes, Winfield S., Caldwell, Wis. 154  
 Hawkins, Chauncey J., Jamaica Plain, Mass. 232  
 Hawkins, Hiram B., New Haven, N. Y. 346  
 Hawkins, Newman H., Dunning, Neb. 312, 314, 316  
 Hawkins, Obadiah W., Striely, N. C. 358, 360  
 Hawley, Calvin F., Alpha, Ill. 1854  
 Hawley, Henry K., Ft. Atkinson, Wis. 466  
 Hawley, John A., Amherst, Mass. 230  
 Hawthorne, Walter T., Honeoye, N. Y. 222  
 Hayden, Frederick S., Pf., Jacksonville, Ill. 1874  
 Hay, William M., Fontana, Wis. 310, 316  
 Hayes, Edward C., Enfield, Mass. 238  
 Hayes, Francis L., 3329 Warren av., Chicago, Ill. 160  
 Hayes, James, Danville, Ill. 1879  
 Hayes, Wm. H., Oxford, Mass. 250  
 Hayley, John W., Tuftonboro Cen., N. H. 1864  
 Hayner, Edward C., Erie, Pa.  
 Haynes, C. Stephen, Athens, Ga. 140, 496  
 Haynes, Charles S., Reed's Ferry, N. H. 1894  
 Haynes, Edward C., Erie, Pa. 1882  
 \*Haynes, H. Watton, Union, Neb. 1911  
 [Haynes, William, deceased.  
 Hayward, Chas. E., Benson, Vt. 434  
 Hayward, Frederick D., Newport, N. H. 1909  
 Hazeiganz, Henry, Cedar Mills, Forest Grove, R. D., Ore. 396, 398  
 Hazeltine, Edwin A., Falls Village, Conn. 120, 128  
 Hazen, Austin, Toulaloo, Miss. 80, 1897  
 Hazen, Azel W., Middletown, Conn. 122  
 Hazen, Carleton, Kensington, Conn. 122  
 Hazen, Frank W., Johnson, Vt. 438  
 Hazen, Hervey C., A. B. C. F. M. 494, 1867  
 Hazen, William, A. B. C. F. M. 491, 1897  
 Head, William W., Cathlamet, Wash. 450  
 Heafield, H., Allendale, Mich. 264  
 Heal, Edward G., Braddock, Pa. 1891  
 Heald, Josiah H., Supt., 424 So. Edith st., Albuquerque, N. Mex. 36, 40, 1884  
 Heald, Katharine P., 424 So. Edith st., Albuquerque, N. Mex. 1896  
 \*Healy, Franklin D., Richardson, Wash. 1896  
 \*Healy, Sullivan S., 6117 So. Yakima av., Tacoma, Wash. 1885  
 Heaps, Allison R., Aurora, Ill. 158  
 \*Heath, Archie M., Atlantic, Ga. 1901  
 Heath, Jean E., Canterbury, N. H. 1907  
 Heath, Squire, Benson, Minn. 282  
 Heator, George W., Cadillac, Mich. 1886  
 \*Heberd, Stephen S., La Crosse, Wis. 1888  
 Heberlein, Frederic W., Bloomer, Wis. 462, 474  
 \*Heekendorn, Geo. M., Milwaukee, Wis. 1890  
 Hedberg, Emil O., Auburn, R. I. 408  
 Heddle, Andrew G., Luverne, Ia. 1910  
 \*Heddon, George R., Potosi, Wis. 1909  
 Heddon, R. G., Elkader, Ia. 188  
 [Hedges, William, deceased, 18  
 \*Hedstrom, John H., McPherson, Kan. 1899  
 Heernance, Edgar L., International Falls, Minn. 286  
 \*Heffner, I. S., Lindenwold, N. J. 1912  
 [Heighn Samuel S., Bagley, Minn. 1901  
 Hegner, Her van F., West Chicago, Ill. 1898  
 Heib, Louis, Juicsburg, Colo. 112  
 Hein, George, New Hampton, Ia. 186, 192  
 \*Heinzelman, H. W., Russia, Ill. 1891  
 \*Held, Frederick, Redfield, So. Dak. 1910  
 [Helming, Oscar C., 5737 Lexington av., Chicago, Ill. 164, 532  
 \*Helsler, Mrs. Mary A., Wisner, Neb. 1903  
 Hemenway, Frank W., Liberty, Ind. 1889  
 Hempstead, Carl W., Riceville, Ia. 192, 191  
 Hench, William R., Dundee, Ill. 1899  
 Henderson, Arthur S., Topeka, Kan. 204  
 Henderson, Geo. W., Pf., Nashville, Tenn. 1888  
 Henderson, Harry O., Anahim, Cal. 1897  
 Henderson, John H., 5710 West Superior st., Chicago, Ill. 1875  
 Henderson, John R., Olga, Fla. 1903  
 Henderson, Thos. H., Milton, Wash. 1868  
 Hendley, Harry B., 3704 So. Yakima av., Tacoma, Wash. 40, 450, 458, 499  
 Hendry, Thomas, 771 Kensington rd., Los Angeles, Cal. 1891  
 Henkelmann, Gustav L., 634 A st., Lincoln, Neb. 314  
 Henn, Harry L., Denmark, Ia. 1900  
 Henness, Peter J., Sabena, O. 1888  
 \*Hennings, Wilhelm Von, Herington, Kan. 1898  
 Henrikson, John M., Cromwell, Conn. 118, 124  
 Henrikson, Karl E., Chicago, Ill. 40, 62, 1896  
 Henry, Bertram C., T., Georgetown, Ky. 1908  
 Henry, Emma K., Pasadena, Cal. 1898  
 Henry, F. Edmonds, Plentywood, Mont. 304, 306  
 Henry, J. Addison, 3026 17th av. So., Seattle, Wash. 456  
 Henry, J. A., Lilesville, N. C.  
 Hensel, William A., Salida, Cal. 98  
 Henshaw, George, 63 Chestnut st., Newark, O. 386  
 Henshaw, Gordon E., Honeoye, N. Y. 344  
 Henshaw, Thomas D., East Lake, Chattanooga, Tenn. 426  
 \*Heradd, Charles C., Brooklyn, N. Y. 1889  
 Herbert, Ebenezzer, St. Louis, Mo. 1884  
 \*Herbert, Joseph, Walla Walla, Wash. 1885  
 Herbert, Lemuel G., McComb, O. 1890  
 Herbert, Sherman H., Pr., Thorsby, Ala. 1906

Herholz, Richard, Sioux Falls, So. Dak.	422, 423	Hill, T. Hughes, Corona, R.D. 54, Cal.	102
Herman, Frederick W., Carthage, N. Y.	340	Hill, Virgil B., Gilman, Ia.	188
Hermann, John E., Antwerp, N. Y.	340	Hill, W. H., Gaylord, Minn.	6, 284
*Hernandez, Felipe Z., Los Angeles, Cal.	1906	Hilliard, D. Lee, Rindge, N. H.	328
Hernandez, Sebastian L., <i>Tea.</i> , Seboyeta, N. Mex.	1902	Hilliard, Samuel M., Highmore, So. Dak.	1891
Herd, James A., Abbeyville, La.	1894	Hillis, Newell Dwight, 23 Monroe pl., Brooklyn, N. Y.	348
Herd, Joseph G. W., Gilead, Conn.	120, 122	Hillman, Alfred T., Conway, N. H.	324
Herr, Horace D., Humboldt, Ia.	188, 196	Hilton, John V., Boulder, Colo.	1860
Herrick, David S., <i>A. B. C. F. M.</i>	494, 1894	Hinks, Edward Y., <i>Pf.</i> , Andover, Mass.	53, 1870
Herrick, Edward E., Milton, Vt.	1864	Hindley, William J. E., 727 Waverly pl., Spokane, Wash.	1893
Herrick, George F., 287 4th av., New York, N. Y.	1859	Hinds, John M., New Castle, Neb.	312, 316
Herrick, Henry M., Stockton, Ill.	1887	Hiner, Thomas T., New London, Wis.	470
Herrick, Lida N., Wichita, Kan.	206	Hines, Frank B., Albion, Ill.	1891
Herrick, Malcolm D., Seattle, Wash.	1867	Hines, J. Pleasant, Fayetteville, N. C.	358
Herrick, Robert P., <i>St.</i> , 816 Pillsbury bldg., Minneapolis, Minn.	47, 1883	*Hines, Thomas J., New London, Wis.	1905
Herrick, Wm. M., Stockton, Ill.		Hinman, George W., 21 Brenham pl., San Francisco, Cal.	42, 80, 1898
Herring, Hubert C., <i>Sec.</i> , 14 Beacon st., Boston, Mass.	45, 531, 532	Hinman, Herbert J., Albion, Neb.	310
Herring, Hubert C., jr., Burlington, Wis.	6, 8, 462	*Hinzleman, H. W., <i>Russia</i> ,	1891
Hersey, Charles F., New Bedford, Mass.	1894	Hinzman, Walter T., Tipton, Mich.	278
Hershey, David C., Dalton, N. H.	324	Hird, John W., Interlaken, Mass.	256
Hershey, Simon B., Rochester, N. Y.	1873	Hirschy, Noah C., <i>Pr.</i> , Redfield, So. Dak.	1894
Hershner, John L., <i>My.</i> , Hood River, Ore.	1880	[Hisse, Marion W., deceased.	
Hertell, Arthur F., <i>Pf.</i> , Lewiston, Me.	1898	Hitchcock, A. N., <i>Sec.</i> , 19 S. La Salle st., Chicago, Ill.	38, 1877
Herzog, Jacob, Prescott, Wis.	1890	Hitchcock, Charles E., North Pownal, Vt.	440
Hess, Burton L., Farmington, N. H.		Hitchcock, L. Potter, Pasadena, Cal.	104
Hess, Wm. M., Washington av. & 176th st., New York, N. Y.	346	Hitchcock, Philo, Iron River, Wis.	462, 466
Hessegrave, Charles E., Chatham, N. J.	334	Hitchcock, Samuel, Hope, No. Dak.	364, 370, 498
Hewitt, George R., Jamaica Plain, Mass.	8, 1886	Hitchcock, Wallace C., <i>Pf.</i> , Ashland, Wis.	1901
Hewitt, James R., Colebrook, Conn.	118	*Hiwale, Anand S., <i>My.</i> , <i>India</i> ,	1909
Hewitt, John L., Milwaukee, Wis.	1874	Hix, Lenon B., 320 Cortland st., Waterloo, Ia.	196
Hewitt, Quay R., Pocatello, Ida.	1911	Hjetland, John H., Winthrop, Minn.	1896
Hewlett, Benjamin F., Pomona, Cal.	1888	Hoadley, Horace G., Waterbury, Conn.	1888
Hewson, Earl, 2739 Dalton av., St. Louis, Mo.	1898	Hoag, Mrs. Alice Barnes, Cascade, Mont.	1896
Heyhoe, Albert Geo., <i>Pf.</i> , Crete, Neb.	1900	Hoare, William J., Sherburne, Minn.	6, 292
Heyman, A. C., <i>Pr.</i> , Albuquerque, N. Mex.	1908	*Hobbs, Edwin, <i>Saskatoon, Canada</i> ,	1879
Heyse, Henry E., Lee Center, Ill.	168, 172	Hobin, Edward L., Clinton, Mass.	236
Hiatt, Caspar W., <i>Paris, France</i> ,	1885	*Hock, Alvin S., Albia, Ia.	1905
[Hibbard, Rufus P., deceased,	18	Hodel, Abraham, Leipzig, No. Dak.	368, 370, 374
Hickman, Wm. C. B., Audenried, Pa.	400	Hodgdon, Frank W., Winchester, Mass.	46, 260
Hicks, George C., Sidney, Ia.		Hodgdon, Thomas M., W. Hartford, Conn.	130
Hicks, Irl R., <i>Ed.</i> , St. Louis, Mo.	1887	*Hodges, Arthur, Brooklyn, N. Y.	1904
Hicks, Lewis W., Wellesley, Mass.	1874	Hodges, H. A., Wapaniecka, Okla.	1882
Hicks, William C., 925 Lowry av., Minneapolis, Minn.	1864	Hodges, W. R., Grand Lake, Colo.	1887
Higginbotham, James K., 639 Ludlow st., Hamilton, O.	384	Hodous, Lewis, <i>A. B. C. F. M.</i>	494, 1901
Higginbotham, T. Matison, Batavia, Ill.	158, 170	Hoelzer, Jacob, Loveland, Colo.	112
Higgins, Lucius H., West Hartford, Conn.	1864	Hoersch, Henry, Ralston, Wash.	454
Higgins, Robert M., Berlin, Wis.	462	*Hoffman, J. J., Odessa, Wash.	
Higgs, Isaac W., 516 So. Winchester av., Chicago, Ill.	1866	Hoffman, John H., West Brookfield, Mass.	258
[Hightower, Asa D., deceased,	19	*Hoffman, Robert, Garretson, So. Dak.	
Higuchi, Kwan, Hilo, T. H.	148, 149	Hoffman, Thomas N., Kewanee, Wis.	466
*Hild, Albert, Alexander, Kan.	1901	*Hofstead, H. O., 3565 Ogden av., Chicago, Ill.	1904
Hildreth, Homer W., Cromwell, Conn.	118	Hogan, Harding R., Sparta, Wis.	472
Hilkerbaumer, Richard, Omaha, Neb.	316, 317	Hogander, Samuel, Lincoln, Neb.	314
Hill, A. Ellsworth, Bay City, Mich.	1912	Hogen, Bert H., <i>bus.</i> , Salt Lake City, Utah	1899
Hill, Abner, Bethel, N. C.	358	[Holbrook, Charles H., deceased,	19
Hill, Albert L., Hinsdale, N. H.	326	*Holbrook, Chas. P., Brooklyn, N. Y.	1905
[Hill, Charles, deceased,		Holbrook, Chalmers, Deerfield, N. H.	
Hill, Charles F., West Terre Haute, Ind.	178	Holbrook, David L., Spring Valley, Wis.	472
[Hill, Charles J., deceased,	19	Holbrook, Frederick C., Colorado Springs, Colo.	110
Hill, Charles L., Hutchinson, Minn.	286	Holcombe, Gilbert T., 5247 15th av. N.E., Seattle, Wash.	1875
Hill, Charles W., La Mesa, Cal.	102, 494	Holden, Alexander C., Broadview, Mont.	304
Hill, Dexter D., Los Angeles, Cal.	1869	Holden, Edwin K., Claremont, Cal.	1885
Hill, Eben L., <i>Pf.</i> , 2550 Stewart av., Kansas City, Kan.	1876	Holden, Frederick A., New Haven, Vt.	1885
Hill, Edwin S., National City, Cal.	104	Holden, James E., Newell, Ia.	190
Hill, Fred B., <i>Pf.</i> , Northfield, Minn.	532, 1903	Holden, John L., East Corinth, Vt.	436
*Hill, George, Dundee, Mich.	1888	Holden, Rollin B., Milwaukee, Wis.	1907
Hill, George E., 206 E. 15th st., Indianapolis, Ind.	1851	Holden, Samuel, Southern Pines, N. C.	362
Hill, George W. C., New Britain, Conn.	8, 124	Holder, William S., 22 East 131st st., New York, N. Y.	348
Hill, Harry R., Center Harbor, N. H.	322	Holland, Clyde S., Winthrop, Ia.	184, 196
Hill, James L., Salem, Mass.	1875	*Hollars, John A., <i>My.</i> , San Francisco, Cal.	1895
Hill, Jesse, Portland, Me.	222	Hollister, Frederic M., North Stonington, Conn.	126
		Holloway, Fred E., Newark, O.	386
		Holloway, J. Wesley, Areadia, Ga.	140
		Holloway, William H., Talladega, Ala.	64

Holly, William H., Norfolk, Neb.	316	*Howie, Robert, Fairfax, Ia.	1905
Holm, Charles J., Worcester, Mass.	260	Howkins, Charles W., 4416 Russell av., Los Angeles, Cal.	1900
Holman, Andrew J., Seeman, Ala.	1900	Howland, Mrs. Elizabeth T., Williamsfield, R.F.D., O.	390
Holman, David A., Grand Rapids, Mich.	1891	Howland, John, A. B. C. F. M.	494, 1882
Holman, William H., Southport, Conn.	128	Howlett, Alfred Cobb, Trail, Ore.	1866
Holmes, Clement E., Westfield, Mass.	258	Howrie, D. H., Humeson, Ia.	188
Holmes, Fenwick L., Venice, Cal.	106	*Hoyem, Isaac, Ishpeming, Mich.	1897
Holmes, Henry, Big Lake, Minn.	288	Hoyle, John T., Kings Mt., N. C.	1888
Holmes, Jerome C., A. B. C. F. M.	494, 1912	Hoyle, Joseph L., Hamilton, Mass.	240, 241
Holmes, John A., Champaign, Ill.	160	Hoyt, Charles E., Pennsylvania,	1877
Holmes, Otis H., Cedar Falls, Ia.	184	Hoyt, Frederic V., Kennewick, Wash.	1883
[Holmes, Thomas, deceased,	19	Hoyt, Hiram L., Eagle Rock, Cal.	102
Holmes, Wm. T., Olyphant, Pa.	80, 400, 402	Hoyt, James Ard, Thayer, R.D. 2, Mo.	1868
Holmes, William T., W., Tougaloo, Miss.	296, 297	Hoyt, Jas. Howard, New Canaan, Conn.	124
Holp, Lincoln A., Waverly, Ill.	174	Hoyt, James P., St. Petersburg, Fla.	138
Holstead, A. T., Eros, Ia.	—	Hoyt, John L., 516 7th st., Huntington, W. Va.	448
Holt, Arthur E., Manhattan, Kan.	202, 532	Hubbard, David B., Middletown, Conn.	122
Holt, A. Earle, Dodson, Mont.	1896	Hubbard, George H., A. B. C. F. M.	494, 1884
Holton, Charles S., Newburyport, Mass.	248	Hubbard, George H., Wellesley, Mass.	8, 1884
Holton, Edward P., A. B. C. F. M.	494, 1890	Hubbard, Horace L., 23 Milford st., Binghamton, N. Y.	1879
Holton, Horace F., Thayer, R.F.D. 2, Mo.	298, 300, 498	Hubbard, Hugh W., A. B. C. F. M.	6, 494, 1913
Holway, John, Oberlin, O.	1863	Hubbard, William B., Centerbrook, Conn.	118, 119
*Holway, John W., Seattle, Wash.	1898	Hubbell, Fred M., New Hartford, N. Y.	162
Holway, Theodore T., A. B. C. F. M.	494, 1896	Huekel, Oliver, Baltimore, Md.	228, 532
Hood, E. Lyman, Pr., Atlanta, Ga.	54, 531	Hudson, Alan, Brockton, Mass.	234
Hood, George A., Clay, R.D. 2, Ia.	184	Hudson, Dorr A., Westbrook, Me.	226
Hooker, Amos H., bus., Orange, Cal.	1895	Hudson, James D., Anaerotes, Wash.	456
*Hoover, Alden R., Chicago, Ill.	—	[Huelster, Anton, deceased,	—
Hoover, Francis T., 69 Harvey av., Lockport, N. Y.	1865	Huelster, Edward W., Ashtabula, O.	79, 378
Hope, Arthur H., Springfield, Mass.	254	Huelster, William, 370 Center st., Elgin, Ill.	1860
Hopkin, Robert, Fond du Lac, Wis.	466	Huffman, S. J., Rowan, Ia.	188, 194
Hopkins, Frederick E., 7011 So. Park av., Chicago, Ill.	162	*Huffstader, R. C., Des Moines, Ia.	6, 184
Hopkins, Harold L., Albany, Ore.	1898	Huget, J. Percival, Detroit, Mich.	46, 268
Hopkins, Wm. Herman, Albany, N. Y.	1889	Hughes, Evan P., Forest Grove, Ore.	1884
Hopkins, William H., St., Atlanta, Ga.	8, 40, 1894	Hughes, Geo. E., Hancock, Minn.	286
Hopp, Johannes H., Portland, Ore.	396	Hughes, Henry, Prospect, N. Y.	350
Hopwood, John L., Honolulu, T. H.	148, 149	Hughes, Henry R., Plymouth, Pa.	402
Hori, Teichi, Honolulu, T. H.	148, 149	Hughes, Hugh P., Woonsocket, R. I.	410
Horne, Stephen D., Whittier, Cal.	1890	Hughes, John A., Grand Meadow, Minn.	284, 286
Horn, Charles H., McCord's, Mich.	1909	Hughes, John E., Dayton, Wyo.	478
*Horne, F. M., Trenton, N. J.	1906	*Hughes, Lewis T., Bangor, N. Y.	1889
Horne, Gideon, Meansville, Ga.	142, 144	Hughes, M. Mon., Oriskany Falls, N. Y.	1884
*Horner, John W., Auburn Park, Chicago, Ill.	1876	Hughes, Richard, Holland Patent, N. Y.	344, 348
*Horsey, Harold I., Ottawa, Ontario,	1896	Hughes, Thos. J. E., Tallassee, Ala.	84, 144
*Hort, W. Wallace, Inverness, Mont.	1900	Huizinga, Arnold C. P., New York,	1904
*Horton, Henry F., Dinsdale, Ia.	1910	Hulbert, Calvin B., Bowling Green, O.	1859
Hoskin, Spencer C., St. Louis, Mo.	300	Hulbert, Gustavus A., Omaha, Neb.	8, 316
Hoskins, Emanuel, 3741 McClelland av., Oakland, Cal.	96	Hulbert, Henry W., Newbury, Me.	1889
Hotze, Wm. Herman, Cherokee, Ia.	1900	Hulbert, Homer B., Springfield, Mass.	1910
Houghton, Ola R., Bakersfield, Vt.	434	Hulbert, Jay M., Richardson, Wis.	1893
Houghton, Roy M., Brattleboro, Vt.	434	Huleen, John J., 105 So. H st., Aberdeen, Wash.	450
Houlding, Horace W., A. B. C. F. M.	494, 1886	*Hull, Geo. H., Chelan, Wash.	1898
House, Albert V., South Weymouth, Mass.	258	Hull, G. R., Little Rock, Ia.	190
House, Elwin L., 413 So. Wash. st., Spokane, Wash.	1888	Hull, Irvine T., Springfield, Mo.	1870
House, H. E., Los Angeles, Cal.	—	Hull, John H., Deadwood, So. Dak.	416
House, J. Henry, A. B. C. F. M.	494, 1871	Hull, Lyman, Wakefield, Kan.	1872
House, R. E., Fredericksburg, Ia.	1892	Hullgren, Frank W., Colorado City, Colo.	110
Houston, Ira J., Mt. Vernon, O.	386	Hultgren, Peter A., Joliet, Ill.	1901
Houston, John J., Coventryville, N. Y.	6, 342	Humberd, Isaac A., 295 So. Ogden st., Denver, Colo.	110
Houston, Robert, Flat Rock, Mich.	270, 274, 276	Hume, Robert A., A. B. C. F. M.	494, 1874
Howard, Charles E., bus., Comstock, Neb.	1897	Hume, Robert E.	1905
Howard, E. Lee, Painesville, O.	386	Humphreys, John, Angola, Ind.	178
Howard, Henry C., Jeffersonville, Vt.	1873	Humphrey, Robert, Berkeley, Mass.	232
Howard, Lawrence R., 1640 H st., Lincoln, Neb.	6, 1901	Humphrey, Wm. Brewster, 118 Waverly pl., New York, N. Y.	1896
Howard, Lester, Chepachet, R. I.	408	*Humphreys, George W., Philadelphia, Pa.	1904
Howard, Martin S., Wilbraham, Mass.	258	*Humphreys, Oliver M., 4416 No. 25th st., Omaha, Neb.	1901
Howard, Thomas W., Birchdale, Minn.	282	Humphreys, Thos. A., 82 So. Cedar av., Oberlin, O.	1881
Howard, William, Hartford, Conn.	1859	*Hunsberger, Byron K., Collegeville, Pa.	1903
Howe, George M., Groton, Mass.	240	Hunt, Emerson L., My., Charlestown, Mass.	1894
Howe, Samuel B., Watertown, Conn.	130	Hunt, Eugene F., 2200 No. 42d av., Chicago, Ill.	162
Howe, Samuel H., Norwich, Conn.	126	Hunt, Henry W., Three Oaks, Mich.	278
Howes, Albert W., Fitzwilliam, N. H.	324	Hunt, Herbert E., Deary, Ida.	154
Howey, D. H., Iumeston, Ia.	1899		
Howie, David, East Jaffrey, N. H.	326		
Howie, John Lloyd, 1369 No. 69th av., Chicago, Ill.	162		

Hunt, John E., West Lebanon, N. H.	6, 8, 326	Jackson, Henry E., Upper Montclair, N. J.	334
Hunt, Theodore C., 4932 Armitage av., Chicago, Ill.	160	[Jackson, Samuel N., deceased,	20
Hunt, William S., Inkom, Ida.	1890	Jackson, W. B., Anamoose, Ia.	184
Hunter, David M., Adams, Mass.		Jackson, William H., Union, Me.	226
*Hunter, George W., Lewiston, Ida.	1899	Jackson, W. Parkyn, St. Albans, Vt.	1895
*Hunter, Hamilton D., Carthage, Mo.	1873	*Jacque, E. J., New York, N. Y.	1912
*Hunter, J. Du Bois, 955 Grand av., Chicago, Ill.	1906	Jacobson, Stephen B., Providence, R. I.	410
Hunting, Harold B., Closter, N. J.	334, 335	[Jacobs, Henry, deceased,	20
Huntington, Charles W., Waltham, Mass. S.	1881	Jacobs, Herbert H., St., Milwaukee, Wis.	1898
Huntington, George, Northfield, Minn.	1864	Jacobs, Richard C., Auburn, Mass.	230
Huntington, Geo. H., Robert College, Constantinople, Turkey,	1907	Jacobs, William J., Detroit, Mich.	268
Huntington, Henry S., Milton, Mass.	246	Jacobus, Melancthon W., Pf., Hartford, Conn.	59, 1884
Huntley, Abi T., Templeton, So. Dak.	1892	*Jamarik, Paul, Begonia, Va.	1904
Huntley, Sanford F., Templeton, So. Dak.	1886	*James, Allen, Beloit, Ala.	1881
Hurd, Alva A., Portland, Ore.	1872	James, Bartlett B., Baltimore, Md.	1891
Hurd, Edwin T., Lowell, Vt.	438	*James, Benjamin, Newark, O.	1898
Hurd, Fayette, Springfield, Mo.	1863	James, David M., West Newbury, Vt.	1912
Hurd, George B., Holland, Mass.	1911	James, D. Melancthon, Newton, Mass.	1887
Hurlburt, Fred S., Bronson, Mich.	264, 266	James, George W., Morris, Ill.	1892
Hurlburt, Mrs. Florence L., Friona, Tex.		*James, Harry J., Royalton, Wis.	1910
Hurlburt, John E., Wapping, Conn.	128	James, Horace P., No. Yakima, Wash.	1880
Hurlburt, Wm. H., Friona, Tex.	47, 428	*James, Mrs. Lydia L., Wales,	1960
Hurless, Parker, Bureau, Ill.	1862	*James, John St. A., Britt, Ia.	1908
Husband, Charles H., Anthony, Kan.	198	James, Owen, West Boxford, Mass.	234
Husby, A. O., Free, Wis.	6, 464, 470	James, T. Iltyd, Mt. Carmel, Pa.	1885
Husted, John T., Grand Rapids, Mich.	270	James, William, 113 McDonough st., Brooklyn, N. Y.	1865
Hutchins, Alfred W., Charlotte, Mich.	1904	Jameson, W. F., Gays Mills, Wis.	466, 468
Hutchins, John, Litchfield, Conn.	122	Jamison, Henry W., Beresford, So. Dak.	414, 418
Hutchins, Robert G., Garrettsville, O.	382	Jamison, Robert W., Sioux City, Ia.	1881
Hutchinson, Henry H., Gibsonville, N. C.	1869	*Janes, Elijah, Campbell, Cal.	1874
Hutchinson, James J., Lyndonville, Vt.	438	Janes, George Milton, Baltimore, Md.	1902
Hutchinson, John F., Laingsburg, Mich.	272, 278	Janes, Henry, New London, O.	386
Hutchinson, Wm. A., Big Rapids, Mich.	268	*Janeway, Frank L., 412 5th av., New York, N. Y.	1906
Hutton, Milton L., Pocatello, Ida.	154	Jansen, Jacob E., Cedar Rapids, Ia.	184
Hyatt, Albert R., Olds, Ia.	192	Jaqua, E. J., Grinnell, Ia.	
Hyde, Albert M., Brockton, Mass.	234	Jaquith, Charles A., 650 No. Carey st., Baltimore, Md.	1899
Hyde, Charles H., Des Moines, Ia.	1894	*Jarrard, Levi D., Colorado,	1968
Hyde, Charles L., 828 So. 7th st., San José, Cal.	1894	Jeffery, Franklin E., A. B. C. F. M.	494, 1891
[Hyde, Edward E., deceased,	20	*Jefferies, J. Arthur, Houston, Tex.	1895
Hyde, Forest E., Garnett, Kan.	1905	Jefferies, John, Bonesteel, So. Dak.	414
Hyde, Frank B., Westfield, Vt.	442, 444	Jeffers, J. Arthur, Pueblo, Colo.	112, 114
*Hyde, Frederick S., Springfield, Mass.	1894	Jefferson, Charles E., 121 W. 85th st., New York, N. Y.	348
Hyde, Henry, Somersworth, N. H.	1882	*Jeffries, Joseph A., Welsh, Ia.	1895
Hyde, William D., Pr., Brunswick, Me.	80, 1883	Jelinek, Joseph, Milwaukee, Wis.	1896
Hyslop, James, Hudson, Mich.	272	*Jelliffe, W. Raymond, Boston, Mass.	
faea, Isaac D., Kaunakakai, T. H.	150, 152	Jenkins, David, Milwaukee, Wis.	1876
Ibanez, Jose M., El Paso, Tex.	1901	Jenkins, D. Lloyd, Los Angeles, Cal.	1868
Ide, Herbert C., 41 South 9th av., Mt. Vernon, N. Y.	346	Jenkins, David T., Staples, Minn.	282, 292
*Iden, Alpheus J., Chase, Mich.	1876	Jenkins, E. Ambrose, Jonesport, Me.	220
Inluy, John, Granada, Minn.	286	Jenkins, Frank E., Demorest, Ga.	46, 80, 1881
Inrie, Andrew B., Whitehall, Mich.	278	Jenkins, James A., Kingston, Pa.	1892
Inaina, Joseph P., Kipahulu, T. H.	150	Jenkins, James A., Chicago, Ill.	164
Ingalls, Edmond C., South Dennis, Mass.	238	Jenkins, James Garfield, Eaton, N. Y.	342
Ingram, J. Edward, St., 1348 Mulvane st., Topeka, Kan.	47, 1896	*Jenkins, John J., Taylor, Pa.	1866
Ingram, Mark E., Red Lodge, Mont.	304, 306, 498	[Jenkins, Jonathan L., deceased,	20
*Iorns, Benjamin, Pierpont, So. Dak.	1896	Jenkins, Josiah H., Edwards rd., Cincinnati, O.	1865
Ireland, Edwy S., Coupeville, Wash.	450	Jenkins, Owen, Lexington, O.	384
Ireland, William F., Clinton, Wis.	340, 350	Jenkins, Richard C., 3814 Occidental st., Los Angeles, Cal.	1901
Irons, John, Williamstown, Vt.	434, 444	Jenkins, Thomas P., Columbus Junction, R. D. 2, Ia.	190
Irving, George, 600 Lexington av., New York, N. Y.	1908	Jenkins, William A., Sayville, N. Y.	352
Irwin, Corydon S., Plain City, O.	1874	Jenkins, William M., Cedar Rapids, Ia.	1865
Isaacs, L. M., Orwell, Vt.	6, 8, 440	Jenkins, Ebenezer H., Sudbury, Vt.	442
Isaacs, William J., Turton, So. Dak.	424	Jenny, E. Winthrop, Clark, So. Dak.	416
Isakson, Andrew J., Centerville, Ia.	184	Jennings, Isaac, Bennington, Vt.	434, 435
*Ivanoff, Stayan, Oberlin, O.	1911	Jennings, Wm. L., North Wilbraham, Mass.	258
Ives, Henry S., Westhampton, Mass.	258	Jensen, Charles J., Wausau, R.F.D., Wis.	
Ives, Joel S., Sec., Hartford, Conn.	40, 496, 531	*Jensen, Martin, Murphys, Cal.	1899
Ives, Joseph B., Paradise, Cal.	1877	*Jernberg, R. A., Pf., 2027 Fowler st., Chicago, Ill.	62, 1881
[Izard, John, deceased.		*Jertberg, Carl A., Los Angeles, Cal.	1906
Jack, David, Winslow, Me.	214, 226	*Jertberg, F. O., Dover, N. J.	354
Jackman, George W., Madison, Wis.	1880	Jesse, Charles C., Paxton, Ill.	1896
Jackson, A., Lockhart, Ala.		Jessel, Joseph D., Shelby, Ala.	6, 88
*Jackson, F. G. H., Amethyst, Colo.	1904	Jevne, C. Arthur, 1012 Wenonah av., Oak Park, Ill.	170
Jackson, Frank D., New London, R. F. D., O.	388		

- Jewell, George C., Tabor, Ia. 1874  
 \*Jewett, E. H., Hydro, Okla. 1898  
 Job, Herbert K., West Haven, Conn. 1891  
 Job, Philip A., Carlisle, Mass. 236  
 \*Johnson, Emmanuel A., Palermo, No. Dak. 1912  
 John, John, 3618 No. Hayne av., Chicago, Ill. 160  
 John, Lewis F., Faribault, Minn. 284  
 Johns, Reading B., Amherst, Mass. 230  
 Johnson, Albion H., Roslindale, Mass. 234  
 Johnson, Ansel E., Everett, Mass. 238  
 Johnson, Arthur W., Taylor, Neb. 310, 318  
 \*Johnson, Calvin C. 1886  
 [Johnson, Charles C., deceased, 21  
 Johnson, Charles G., Northbridge Center, Mass. 250  
 \*Johnson, C. Edward, Wilton, No. Dak. 1911  
 Johnson, Christian S., Osseo, Wis. 470  
 Johnson, Elmer H., Steubenville, O. 388  
 Johnson, Emanuel A., Plaza, No. Dak. 1912  
 \*Johnson, Eugene E., Philadelphia, Pa. 1907  
 Johnson, Francis H., Andover, Mass. 1861  
 Johnson, Frank A., 42 W. 12th st., New York, 1871  
 Johnson, George H., Pf., 2138 E. 107th st., Cleveland, O. 1877  
 Johnson, George H., New Milford, Conn. 126  
 \*Johnson, Gustaf E., Palmer, Kan. 1908  
 Johnson, H. O., Huntley, Mont. 402  
 Johnson, Harry W., Nanticoke, Pa. 1896  
 Johnson, Harry W., Washington, D. C. 1896  
 Johnson, Henry T., Andersonville, R.F.D. 1, Ga. 140  
 Johnson, Hermon O., Custa, Mont. 304, 306  
 \*Johnson, J. B., Silverton, Colo. 1891  
 Johnson, James L., Manhattan, Kan. 198  
 Johnson, John A., Lynn, Mass. 244  
 Johnson, John E. V., Pigeon Cove, Mass. 252  
 Johnson, John M., Mary Esther, Fla. 136  
 Johnson, John P., Little Falls, R.F.D. 2, Minn. 1900  
 \*Johnson, J. Wesley, St. Louis, Mo. 1859  
 Johnson, John Wm., Kansas. 1904  
 Johnson, Joseph W., Mankato, Minn. 1908  
 \*Johnson, Ludwig, New Haven, Conn. 1899  
 Johnson, Nels E., Providence, R. I. 410  
 Johnson, Obed S., A. B. C. F. M. 494, 1909  
 \*Johnson, Oscar, Milwaukee, Wis. 1910  
 Johnson, P. Adelstein, Sec., Grinnell, Ia. 40, 182, 479  
 Johnson, Samuel, Lyle, Minn. 286  
 Johnson, Samuel M., 7308 Clinton av., Cleveland, O. 380  
 Johnson, William, Ashland, Ore. 1883  
 Johnson, William H., Campbell, Minn. 282  
 Johnson, William J., 700 S. 5th st., Springfield, Ill. 174  
 Johnson, William L., Lexington, Ky. 1894  
 \*Johnson, William N., Lakeside, Wash. 1898  
 Johnson, William T., North Easton, Mass. 238  
 Johnston, Frank L., Kansas City, Mo. 298  
 Johnston, John B., Severy, Kan. 204  
 Johnston, Louis H., Patchogue, N. Y. 350, 351  
 Johnstone, Wm. G., Buena Park, Cal. 102  
 [Jolly, Franklin P., deceased, 102  
 Jones, Abram., Plainfield, N. Y. 350  
 Jones, Abram R., Verdun, Neb. 318  
 Jones, Augustine, South Haven, Mich. 62, 278  
 Jones, Burton H., bus., Forest Grove, Ore. 1897  
 Jones, Charles A., My., Haworth, N. J. 334  
 Jones, Charles W., Wyandotte, Mich. 280  
 Jones, Clinton M., W. Woodstock, Conn. 132  
 Jones, David, Scranton, Pa. 404  
 Jones, David C. 1870  
 Jones, David E., Ellington, Conn. 120  
 Jones, David E., Green Ridge, Mo. 6, 298  
 Jones, D. Jerome, T., 2218 Washington blvd., Chicago, Ill. 1844  
 Jones, Evan Mansel, Minersville, Pa. 402  
 Jones, Ernest, Beloit, Wis. 1905  
 \*Jones, Ernest L., Beloit, Wis. 462  
 Jones, Frederick V., Lodi, Cal. 96  
 Jones, Geo. Jas., Oak Hill, O. 1864  
 Jones, Gustavus W., Winchendon, Mass. 260  
 Jones, Harry H., New Smyrna, Fla. 136  
 \*Jones, Homer, Pareperdue, Ia. 1868  
 Jones, Howard M., Auburndale, Wis. 1898  
 \*Jones, Hugh, West Warren, Pa. 1806  
 Jones, Ira B., Toledo, O. 1879  
 Jones, James A., Sedalia, N. C. 358, 360  
 Jones, James A., W. Pittston, Pa. 402  
 Jones, James L., Waseca, Minn. 1896  
 Jones, James P., Trenton, R. I., Ga. 144  
 Jones, James T., Council Bluffs, Ia. 181  
 Jones, J. Vincent, 3971 E. 71st st., Cleveland, O. 352, 380  
 Jones, James V., Remsen, N. Y. 1861  
 Jones, Jay J., Anamosa, Ia. 182  
 Jones, John B., New Milford, R.F.D. O. 380, 382  
 [Jones, John E., deceased, 21  
 Jones, John E., Lawton, No. Dak. 370  
 Jones, John H., Udall, Kan. 201  
 Jones, J. L., Eddyville, Ia. 186  
 Jones, J. Lewis, Park Place, Ore. 396  
 Jones, John M., Taylor, Pa. 401  
 Jones, John P., A. B. C. F. M. 494, 1878  
 \*Jones, J. Calvin, Emporia, Kan. 198  
 Jones, Marian H., Canterbury, Conn. 116  
 Jones, Marion S., Ft. Davis, Ala. 1893  
 Jones, Newton L., Orleans, Mass. 250  
 Jones, Paul W., Alden, Ia. 182  
 Jones, Richard, Backus, Minn. 282, 286  
 Jones, Richard M., Condon, Ore. 396  
 Jones, R. Eifon, Embargo st., Rome, N. Y. 352  
 \*Jones, R. T., Clinton, Ia. 1903  
 \*Jones, Spencer L., Winnsboro, S. C. 412  
 Jones, Thomas, Wates, 1906  
 Jones, T. H., Alba, Mich. 1914  
 Jones, Thomas J., bus., Dallas, Tex. 1893  
 Jones, Trevor C., Durand, Mich. 1893  
 Jones, Warren G., 5318 Roberts av., Chicago, Ill. 162  
 Jones, W. Caradog, 42 Miller st., Utica, N. Y. 351  
 Jones, William C., Cambria, New Ulm, R. D. 5, Minn. 282  
 \*Jones, William C., Pittsburg, Pa. 1884  
 Jones, William E., Chicago, Ill. 66, 160  
 Jones, William M., St. Joseph, Mo. 300  
 Jones, William O., Oberon, No. Dak. 6, 372, 373  
 \*Jonswold, Oluf F., Roxbury, Mass. 234  
 Jopling, David, Rainier, Ore. 182, 191, 398  
 \*Jordan, Albert H., St. Louis, Mo. 1902  
 Jordan, Israel, Woodfords, R.F.D., Me. 218  
 Jordan, John W., Ashland, Wis. 462  
 \*Jordan, J. Robert, Atlanta, Ga. 1903  
 Jordan, William T., Holliston, Mass. 242  
 Jordan, William W., Clinton, Mass. 236  
 Jorden, Frank F., Torrington, Conn. 1880  
 Jorgensen, Theodore, Onawa, Ia. 192  
 Josefson, Matthew, 4012 Hill av., The Bronx, N. Y. 1900  
 Josephson, Hans F., Cooperstown, No. Dak. 1895  
 Josephson, John A., Rockham, So. Dak. 1906  
 Judah, Solomon B., Esto, Fla. 1891  
 Judd, Henry Pratt, Supl., Honolulu, T. H. 1906  
 Judd, Hubert O., Eureka, Kan. 200  
 Judson, George W., Winsted, Conn. 132  
 Judy, Clayton, Kellogg, Ida. 154  
 Juell, Hans C., Glendive, Mont. 304  
 Julien, Matthew C., New Bedford, Mass. 248  
 Jump, Herbert A., Redlands, Cal. 106  
 \*June, John E., Oberon, No. Dak. 1885  
 Junkins, Frank A., North Attleboro, Mass. 250, 251  
 Kaai, David, Kalaupapa, T. H. 150  
 Kaai, Solomon P., Honokahau, T. H. 148, 150  
 Kaaikamanu, David K., Waihu, T. H. 152  
 Kaaiha, Solomon K., Keanae, T. H. 150  
 Kaalouahi, John, Halawa, T. H. 148, 150  
 Kaaunawi, Isaiah K., Kapaa, T. H. 150  
 Kahooio, Daniel, Laupahoehoe, T. H. 1890  
 Kahoopii, J. K., Paia, T. H. 148, 150, 152  
 [Kain, Patrick J., deceased, 152  
 Kaipi, J. H. K., Pahoia, T. H. 152  
 Katschuck, Emil B., Bowdle, So. Dak. 170, 111

- Kakaui, L. K., Kukuihaele, T. H.  
 Kakui, L. K., Hamakua, T. H. 148, 152  
 Kalaidjian, Mihran T., 233 10th st., Troy, N. Y. 354  
 Kalaiwaa, William M., Kapoho, T. H. 1884  
 \*Kalawe, L. K., Kapoho, T. H. 1908  
 Kaley, John A., Elyria, O. 1876  
 Kalohelani, J. P., Pelekunu, T. H. 152  
 Kama, John, Kalapaua, T. H. 150  
 Kamakawioole, C. M., Honokaa, T. H. 148, 152  
 Kamau, William, Lihue, T. H. 150  
 Kambour, Gabriel B., Campton, N. H. 322  
 Kamoku, Job N., Waiohinu, T. H. 152  
 Kantner, William C., 841 Princeton st., Portland, Ore. 398  
 Kapu, Samuel, *Tea*, Lahaina, T. H. 150  
 Kason, Frank H., Raynham Center, Mass. 252  
 Kauaulalena, Geo. Masaka, Makena, Maui, T. H. 1907  
 \*Kauertz, Henry, Fort Morgan, Colo. 1909  
 Kaufman, Daniel C., Wading River, N. Y. 354  
 Kaufmann, Carl M., 584 N. Leavitt st., Chicago, Ill. 1894  
 Kaulili, Solomon K., Koloa, Kauai, T. H. 1897  
 Kaumeheiva, Lincoln B., Wailuku, Maui, T. H. 148, 152, 497  
 \*Keagy, Franklin W., Sunnyvale, Cal. 100  
 Keala, John, Hookena, T. H. 148  
 Kebe, David L., Cummington, Mass. 236, 237  
 Kedzie, William R., Glen Ellyn, Ill. 166  
 Keedy, Edward E., Cumberland Mills, Me. 226  
 Keedy, John L., No. Andover, Mass. 248  
 \*Keeler, Arza B., Worthington, Minn. 1903  
 [Keeler, Ernest M., deceased.  
 Keeler, John W., Burlington, Conn. 116  
 [Keeler, Seneca M., deceased,  
 Keeler, Wendell P., Northampton, Mass. 248  
 Keene, Josiah L., 526 Harrison st., Hillyard, Wash. 452  
 Kekahuna, Joseph K., Waianae, T. H.  
 Kekuewa, Samuel W., Haleiwa, T. H. 152  
 Keller, Charles E., Norwalk, O. 1904  
 Keller, Lewis H., *Supt.*, Madison, Wis. 532, 1886  
 Kelley, Andrew C., Peoria, Ill. 1907  
 \*Kelley, Domas Bernardino, *San Antonio de las Banoas, Cuba.*  
 Kelley, Frederic I., East Derry, N. H. 324  
 Kelley, George W., Portland, Me. 1872  
 Kelley, J. Joseph, Manteca, Cal. 98  
 Kelley, Samuel E., Allegan, Mich. 264  
 Kellner, Charles J., Amarillo, Tex. 47, 428  
 Kellogg, Edwin D., *A. B. C. P. M.* 494, 1909  
 Kellogg, Frederick B., Worcester, Mass. 260  
 Kellogg, Royal J., DeLong, Ill. 164  
 Kellogg, Theodore, Plainview, Neb. 316  
 Kelly, Edward L., Wing, No. Dak. 361, 374  
 Kelly, Edward P., Belchertown, Mass. 8, 232  
 Kelsey, Henry H., Marietta, O. 384  
 [Kelsey, Henry S., deceased,  
 Kelsey, William S., Allston, Mass. 1885  
 Kelso, Charles C., *Tea*, Los Angeles, Cal. 1892  
 Keltens, William P., Cambridge, Neb. 310  
 \*Kemen, Henry Arthur, Moorehead, Minn. 1904  
 Kemp, George H., Minneapolis, Minn. 4880  
 Kempton, A. Joseph, Addison, Mich. 1901  
 Kempster, Frederick, 1792 West Grand blvd., Detroit, Mich. 1900  
 Kempster, John D., Thawville, Ill. 174  
 Kendall, Robert R., Woodstock, Conn. 132, 133  
 Keneston, Luther M., Preston, Conn. 126  
 Keniston, Wm. B., Harpswell, Me. 218  
 Kennedy, Alfred J., 675 36th st., Oakland, Cal. 96  
 Kennedy, Daniel R., jr., Suffield, Conn. 130  
 Kennedy, Melville T., *Sec.*, Y. M. C. A., *Calcutta, India.*  
 \*Kennedy, Walter, Johnston, Pa. 1911  
 Kennedy, William M., Greenfield, R.D. 3, Ia. 182, 188, 190  
 Kennedy, Wyatt R., Hagan, Ga. 140  
 Kennigott, George F., 1016 Gramercy pl., Los Angeles, Cal. 1889  
 Kennison, Edw. M., *T.*, Louisa, Ky. 1894  
 Kenniston, George N., Hettinger, No. Dak. 364, 368  
 Kent, Everts, Sterling, Mass. 256  
 Kent, Laurance G., Kibbie, Mich. 264  
 Kent, Robert J., Forest Hills Gardens, N. Y. 348  
 Kent, Wm. H., 1613 Washington blvd., Chicago, Ill. 1903  
 Kenyon, Frank E., Wauseon, O. 1887  
 Kenyon, Fred T., North Middleboro, Mass. 7, 246  
 Kephart, Harry C., *bus.*, Englewood, Colo. 1900  
 Kephart, Wm. H., 415 E. 143d st., New York, N. Y. 44, 346  
 Keppler, Gottlob, Odessa, R.D. 2, Wash. 452, 454  
 Kerian, Sarkis O., Troy, N. Y. 1909  
 Kern, Andrew, La Crosse, Wis. 1872  
 \*Kern, Herbert A., Reading, Mich. 1886  
 Kernan, Henry A., Columbus, Wis. 464  
 Kershaw, John, Los Angeles, Cal. 1873  
 Ketcham, Henry, White Lake, So. Dak. 1873  
 Ketchen, Charles P., Waterbury, Conn. 1888  
 Kettle, Joseph B., Leonminster, Mass. 244  
 Kettle, William F., Oswego, N. Y. 350  
 [Keyes, Russell M., deceased, 22  
 Kidder, Albert A., Los Angeles, Cal. 1886  
 Kidder, Josiah, Essex Junction, Vt. 444  
 Kidder, T. Samuel, Madison, Wis. 1878  
 Kiest, Chas. F., Dongola, Ill. 164  
 Kilbon, Charles W., Springfield, Mass. 1873  
 Kilbon, John L., 323 St. James av., Springfield, Mass. 78, 254, 532  
 Kilbourn, Henry J., *Montreal, Que.* 1896  
 Kilbourn, James K., Hartland, Wis. 1873  
 Kilbourne, Albert S., Enfield, N. H. 7, 324  
 \*Kilburn, David, Delaware, O. 1884  
 Kilburne, William, Woodstock, Ill. 176  
 Kilgore, Wm. C. J., Wildwood, Fla. 1892  
 Killen, John T., Northfield, Minn. 1878  
 Kimball, Edward P., Waterloo, Ia. 1852  
 Kimball, Harry W., *Sec.*, Newton Highlands, Mass. 1895  
 Kimball, Henry S., Surry, N. H. 330  
 Kimball, Jeremiah, Duluth, Minn. 1891  
 Kimball, John H., Berkeley, Cal. 1898  
 Kimball, Joseph, Groveland, Mass. 1883  
 Kimball, Lucien C., Hopkinton, N. H. 326  
 Kimberly, Frederick A., Pery Center, N. Y. 350  
 Kineaid, John, Portland, N. Y. 350  
 \*Kindred, George W., Seattle, Wash. 1885  
 King, Christopher C., Atlanta, Ga. 142, 143  
 King, E. Alonzo, Seattle, Wash. 450, 499  
 King, Henry C., *Pr.*, Oberlin, O. 42, 55, 80, 532  
 [King, Henry D., deceased, 22  
 \*King, James E., Memphis, Tenn. 1901  
 King, James B., Eastford, Conn. 118  
 King, James Duke, Rupert, Vt. 440  
 King, Philip, Provo, Utah, 432  
 King, Thomas, *A. B. C. F. M.* 494, 1905  
 King, Walter D., South Haven, Mich. 1881  
 King, Willet D., Aurora, Neb. 1897  
 King, William E., Minooka, Ill. 172  
 Kingman, Henry, Claremont, Cal. 102  
 Kingsbury, Fred L., 1149 West 36th st., Los Angeles, Cal. 1887  
 Kingsbury, Lucius, Sioux Falls, So. Dak. 1876  
 Kingsbury, Nathaniel, Santa Ana, Cal. 1893  
 Kingsley, Harold M., Newport, R. I. 1911  
 Kinnmouth, Albert E., Brooklyn, Conn. 116  
 Kinney, George E., Auburn, Me. 214  
 Kinney, George W., Atlanta, Mich. 264, 265, 266  
 Kinzer, Addison D., Christopher, Wash. 450  
 Kiplinger, Orville I., Michigan City, Ind. 1897  
 Kirby, Edward N., *Pf.*, Washington, D. C. 1885  
 Kirby, Paul L., Georgetown, Conn. 120  
 Kirbye, J. Edward, Des Moines, Ia. 184  
 \*Kirk, Wm. N., Marietta, O. 384  
 Kirker, James K., New Rockford, No. Dak. 364, 372, 498  
 Kirkland, Henry B., Essex, Conn. 120  
 Kirkland, Hugh B., Diamond, Ind. 178  
 Kirkland, Lemuel A., Spring Creek, Pa. 404  
 \*Kirkland, Robert Lee, Tampa, Fla.



Kirklin, William M., Rogers, Ga.	140	La Grange, J. H., Oneida, Ill.	170
Kirkpatrick, John E., 1524 Boswell st., Topeka, Kan.	1895	Laird, James H., Dalton, Mass.	1864
Kirkwood, James A., Newton, Ia.	1879	Lake, George E., Winchester, Mass.	1899
Kirkwood, Wm. A., 17 W. 84th st., N. Y. City.	1893	Lamb, Alonzo T., West Warham, Mass.	252
Kirtland, Charles C., Redwood, Cal.	166	Lamb, Harold D., Chatham, O.	350, 384
Kitchel, Cornelius L., T., New Haven, Conn.	1870	Lamb, Henry, West Brattleboro, Vt.	434
Kitchen, Thomas A., Corbin, Ky.	208, 209	Lamb, Samuel G., Highland, Cal.	1879
Kittleston, Olaus, Wisconsin.	1887	Lamb, William A., bus., 1929 Ocean View, Los Angeles, Cal.	1874
Kjeldgaard, Christian, Winona, Minn.	292	Lamb, William A., Omega, Ga.	142
*Kjohness, Gerhard W., Hartford, Conn.	1910	Lambert, Avery E., Pf., Middlebury, Vt.	1896
*Klein, August, Cable, Wis.	462	Lambert, G. G., Paris, R.F.D. 1, Tex.	1912
Kline, William B., London, Eng.	1912	Lambert, Herman W., Joplin, Mo.	7, 1913
Kloek, Edwin J., Wallingford, Vt.	1889	Lambert, Joseph, —, R. I.	
Kloss, John J., Stanton, Neb.	318	Lambly, Morley, Le Mars, Ia.	190
*Klope, Wm. H., Maalester Col., St. Paul, Minn.	1891	Lambrecht John, Dowagiac, Mich.	276, 277
Kloss, Charles L., Webster Groves, Mo.	78, 300	Lamonds, Alexander, Biscoe, N. C.	362
Knapp, Chas. E., North Fairfield, O.	386	*Lamont, John M., Dublin, N. H.	1906
Knapp, George P., A. B. C. F. M.	494, 1890	Lancaster, Archibald A., Middlebury, Vt.	438
Knapp, George W., Franklin, Neb.	1866	Lancaster, Ellsworth G., Pr., Olivet, Mich.	80, 1889
Knapp, Shepherd, Worcester, Mass.	38, 260, 532	Landers, Warren P., Sec., Brockton, Mass.	1891
Knappenberger, J. Wm., Niantic, Conn.	126	Lane, Bradford B., Maxwell, Ia.	1869
Knight, C. L., Panama, Cal.	104	Lane, Calvin, Guthrie, Okla.	392
Knight, Edward H., Pf., Hartford, Conn.	1883	Lane, Elbert C., Pf., Hartford, Conn.	
Knight, Frederick T., Durham, N. H.	324	Lang, Herbert L., Guthrie, Okla.	1909
Knight, L. G., Wilson, Ida.	156	Lang, Stephen C., Quincy, Mass.	252
Knight, Plutarch S., Salem, Ore.	1866	Langdale, Thomas G., Salem, Mass.	78, 252
Knight, Wm. A., Brighton, Mass.	232, 233	*Lange, John G., My., Amisted, N. Mex.	1885
*Knipe, Samuel, Sykeston, No. Dak.	1898	Lanphear, Nathaniel D., Olivet, Mich.	1876
Knodell, James R., Portland, Ore.	398	Lanphear, Walter E., Hartford, Conn.	1894
Knopf, Frank E., Austin, Minn.	282	*Lappala, Risto, 139 Austin st., Cambridge, Mass.	1907
Knott, John H., Yantie, Conn.	120	*Larisy, William F., Waycross, Ga.	1897
Knowles, Matthew, Salem, Mich.	276	Larke, Edmund, New Richland, Minn.	288, 289
[Knowlton, Stephen, deceased,	23	Larkin, Ralph B., St., 705 Temple Auditorium, Los Angeles, Cal.	40, 496
[Knox, William J., deceased,	23	Larry, John H., Edgewood, R. I.	408
Knudson, Albert L., 7212 Woodlawn av., Seattle, Wash.	456	Larsiter, J. J., Laurel Hill, Fla.	
Koch, Chas. E., My., Winnebago, Minn.	1908	Larson, Anton, Jamestown, N. Y.	1896
Koch, Johannes, Ritzville, Wash.	1888	*Larson, Anton R., Estelline, So. Dak.	416, 422
Koch, Oscar F., Jamestown, R.F.D., N. Y.	400	*Larson, Karl F. [Mo.]	1872
Kodaira, K., 522 Sycamore st., Oakland, Cal.	98	Larson, James Henry, 123 Hamilton st., Watertown, N. Y.	354
Koehne, John B., Chicago, Ill.	1886	La Rue, Clarence H., North Hampton, N. H.	7, 328
Koenig, Alfred E., Pf., Minneapolis, Minn.	1909	Lash, Abram H., Saugatuck, Mich.	276
Koenig, Philip, Ontario, Ore.	396	Lash, James H., 547 No. Mentor st., Pasadena, Cal.	104, 496
*Koersch, F. R., Ritzville, Wash.	1909	Latham, Ernest R., Clinton, Mich.	266
Kokjer, Jordan M., Blair, Neb.	310	Lathe, Herbert W., Prescott, Ariz.	90
Kolmos, Jesse J., 304 N. 4th av., Maywood, Ill.	168	Lathrop, Edward A., Los Angeles, Cal.	1895
Kopa, George L., Kohala, T. H.	150	Lathrop, Theodore B., Atlanta, Ga.	1908
Kotauin, Hideoz, Koloa, T. H.	1912	Lathrop, William G., Shelton, Conn.	128
Kovae, Andrew, Allegheny, Pa.	400, 401	Lattimer, John Nelson, Rutland, N. Y.	352
Kozielek, Paul, Detroit, Mich.	268	Latzke, Gustav A., Rocky Ford, Colo.	1911
Kraemer, Julius H., Clarks, Neb.	310	*Laughlin, W. A., Nogales, Ariz.	1910
*Krause, Frederick C., Douglas, Alaska.	1899	Loughton, George, Hilo, T. H.	148
Krause, Herman, Burtrum, Minn.	282, 290, 292	Lavender, James M., Hillyard, R.F.D. 10, Wash.	454
Kroni, Asbury E., Providence, R. I.	78, 410	Lavender, Robert F., Newton, Ia.	1887
Kroonemeyer, John, Sioux City, Ia.	194	Lawall, Wm. H., Los Angeles, Cal.	1901
Kruger, Ernest T., Sydney, Mont.	306	Lawless, Alfred, jr., New Orleans, La.	210, 497
Krum, John P., Andover, O.	1889	Lawrence, E. C., 6359 Rhodes av., Chicago, Ill.	162
*Krubushiro, Naokatsu, Seattle, Wash.	1909	Lawrence, Henry A., Rhulaski, N. Y.	350
Kuhl, Edw. P., Gridley, Ill.	1904	Lawrence, John A., Chelsea, Vt.	436
Kuhn, Clyde L., New Haven, Conn.	1913	Lawson, Carl O., Norwood, Mass.	250
Kui, Lee, Wailuku, T. H.	152	Lawson, Charles R., Indianapolis, Ind.	178
[Kukikahi, Moses, deceased,		Lawson, Harvey M., New Haven, Conn.	1893
Kulgren, Edwin F., Providence, R. I.		Lawson, W. Ellsworth, Foxboro, Mass.	240
Kumasaka T., Fresno, Cal.	1909	Lawton, Robert, Island Pond, Vt.	438
*Kuyper, John W., 3285 W. 98th st., Cleveland, O.	380	Lay, Corless W., Kewance, Ill.	1890
Kraus, Anders O., Mahanomen, Minn.	7, 282, 286, 290, 292	Laybourn, George M., Sedgwick, Kan.	204
Kyte, Joseph, 301 Pond st., So. Braintree, Mass.	1862	Layfield, Robt. L., Ev., Kansas City, Kan.	1891
Labaree, John C., West Medway, Mass.	1862	Leach, Adoniram J., Reading, Mass.	1889
Laeev, Albert T., Endeavor, Wis.	464	Leach, William H., Oneida Castle, N. Y.	1912
*Lacey, Carson P., Statesville, N. C.	1888	Leadingham, John, bus., Pomona, Cal.	1887
*Lacey, Raymond R., Port Arthur, Tex.		Learned, Dwight W., A. B. C. F. M.	494, 1875
Ladd, George E., W. Woodstock, Vt.	440	Leary, William A., Platteville, Wis.	1897
Ladd, George T., Pf., New Haven, Conn.	1870	Leavitt, Ashley D., Portland, Me.	7, 222, 532
Ladd, Percy C., Moline, Ill.	168	Leavitt, Burke F., East Boston, Mass.	234
Lade, James, Hancock, N. H.	326	Leavitt, Darwin A., Marash, Turkey.	1909
		Leavitt, Frederick W., 2102 Spencer st., Omaha, Neb.	316

Leavitt, Horace H., Somerville, Mass.	1873	*Liljengren, Adolph, Crompton, R. I.	408
LeBar, William H., Ogallala, Neb.	316	Liljenstein, Jonas P., New London, Conn.	126
LeBosquet, John E., 1128 Pine st., Boulder, Colo.	110	Lillback, Juhana E., Brooklyn, N. Y.	346
Ledbetter, Cæsar S., Meridian, Miss.	296, 297, 498	Lillie, Isaac B., Buckley, Mich.	266, 278, 279
Ledin, Charles J., Ishpeming, Mich.	1895	Linaberry, William L., Rochester, Mass.	1892
Lee, Dorrall, Middleton, Mass.	1876	Lincoln, C. Arthur, Lowell, Mass.	7, 244
Lee, Frank T., Atlanta, Ga.	54, 1877	Lincoln, Howard A., Rochester, Vt.	440
Lee, G. Stanley, Northampton, Mass.	1888	Lincoln, William E., Painesville, O.	1866
Lee, Henry J., 20 No. Ashland blvd., Chicago, Ill.	7, 1912	*Lind, Nels Johan, <i>M. Y.</i> , Green, Kan.	1877
*Lee, Lucius O., Nashville, Tenn.	1880	Lindbeck, Arthur F., Ft. Recovery, O.	162
Lee, Samuel H., Springfield, Mass.	1862	Lindblad, A. Ragnar, Orange, Mass.	250
Lee, Timothy J., Newtown, Conn.	1879	Lindgren, Oscar, <i>M. Y.</i> , E. Boston, Mass.	1893
Lee, Vinton, Belle Plaine, Ia.	182	Lindeman, Herman H., Ainsworth, Neb.	310
Leeman, Paul, Kinder, La.	210	Lindh, Eric I., Gary, Ind.	178
Leeman, Wilhelm, Troy, N. H.	47, 330, 331	Lindh, Peter, 1511 26th st., Everett, Wash.	452
Leeper, Edward A., 1443 Marlowe av., Lakewood, O.	1878	Lindholm, Frank A., Wallace, Mich.	1898
Lees, John W., W. Weymouth, Mass.	1870	[Lindholm, Lambert T., deceased.]	
Lecte, William R., A. B. C. F. M.	494, 1912	Lindsay, Alexander H., Franklin, N. Y.	342
Lecte, William W., Sec., 14 Beacon st., Boston, Mass.	44, 1882	*Lindsay, George, Ottumwa, Ia.	1882
Le Fevre, Jan L., Green River, Wyo.	478	Lindsay, Robert S., York, Neb.	318
*Loggett, Lester G., Asbury Park, N. J.	1897	Lindsay, Samuel, Bristol, R. I.	
Leggette, Thomas, Des Plaines, Ill.	164	Lindsay, Edwin E., Bertha, Minn.	282, 288
*Legler, Carl E., Fresno, Cal.	1902	*Lindstrom, Peter, Manor, Tex.	1898
*Lehmann, A. E., Arlington, Neb.	1910	Lüniger, H. Ellis, Cowles, Neb.	312
Lehtinen, Franz, 101 Michigan st., Ash- tabula, O.	378	Linkletter, Elihu, Benzonia, Mich.	1876
Leichter, Alvert M., Spencer, Ia.	1891	*Linquist, Gustavus E. E., Oberlin, O.	1912
*Lekelesa, John S., Waimea, T. H.	1903	Lionstone, A. Alf., So. Haven, R. D. 1, French Lake, Minn.	7, 281, 285
Leukau, August, Inland, Neb.	314	Lippenberger, Karl, Endicott, Wash.	452
Lenmon, Charles H., 943 E. 72d st., Cleve- land, O.	380	Lippitt, LaRoy A., Detroit, Minn.	284
Lemoine, Chas., Kennebunk, R. F. D., Me.	1875	Little, Arthur, Newton, Mass.	232
*Lennox, Alexander, 284 Campbell av., De- troit, Mich.	1896	Little, Wilbur G., Okmulgee, Okla.	
Leonard, Arthur E., Eau Claire, Wis.	464	Littlefield, Milton S., Sec., 1215 Dorchester rd., Brooklyn, N. Y.	47
Leonard, Arthur R., T., 218 E. Northwood st., Columbus, O.	1905	*Livingston, Herbert R., Edmonds, Wash.	1904
Leonard, Delavan L., Ed., Oberlin, O.	1863	Livingston, Stephen T., Bridgton, Me.	216
Leppert, David, Bakersfield, Cal.	1896	*Livingston, Thomas, New York.	1904
LeRoy, Albert E., A. B. C. F. M.	494, 1901	Lizenby, Rosa A., Kansas City, Kan.	1909
LeRue, Clarence H., No. Hampton, N. H.		Lloyd, P. L., Moscow, R. D. 3, Pa.	404
Lesh, Everett, <i>Supt.</i> , 1935 Iglehart av., St. Paul, Minn.	40, 1893	Lloyd, Rhys R., Little Rock, Ark.	1887
Leslie, Francis H., A. B. C. F. M.	494, 1908	Lloyd, Stephen A., Cortland, N. Y.	342, 344
Leslie, Wm. W., <i>bus.</i> , Ashtabula, R. D. 3, O.	1892	Lloyd, Wm., 359 W. 57th st., New York,	1881
Leverett, Theodore L., Java, N. Y.	344, 345	Loba, Jean F., Ontario, Cal.	104
Levick, Stephen, Wichita, Kan.	1869	Locke, J. Frank, Randolph Center, Vt.	1875
Lewis, Abner W., Hampden, Me.	218	Locke, Robert J., Grand Rapids, Wis.	466
Lewis, David M., T., Ensley, Ala.	1885	*Locke, Robert L., Cedar town, Ga.	1896
*Lewis, Edwin J., St. Louis, Mo.	1894	Locke, William E., Wellesley, Mass.	1868
Lewis, Everett E., Haddam, Conn.	120	Lockett, John J., Andover, Conn.	116
Lewis, Franklin C., Rock Springs, Wyo.	478	*Lockhart, Burton W., Manchester, N. H.	326
Lewis, Frank F., New Richmond, Wis.	470, 472	*Lockwood, George, Glenolden, Pa.	1902
Lewis, George E., Canton, So. Dak.	414	Lockwood, George Regna, S. E. 128th st., New York, N. Y.	7, 8, 348
Lewis, Henry, <i>Ed.</i> , 150 Nassau st., New York, N. Y.	1896	Lockwood, John H., Springfield, Mass.	258
Lewis, Jacob H., Freeland, Mich.	1863	Lockwood, John W. H., Edmonds, Wash.	1871
Lewis, James M., Sandwich, Ill.	172	Loder, Achilles L., 517 So. 8th st., Philadel- phia, Pa.	1877
Lewis, John B., Pepperell, Mass.	250	Lodwick, William, Oshkosh, Wis.	470
Lewis, J. Morgan, Weaverville, Cal.	100	*Loe, Ingnald J., Minneapolis, Minn.	1911
Lewis, J. R., Westville, Ill.	174, 175	Loeffler, Frederick, Fitchburg, Mass.	7, 240
Lewis, Thomas E., Sloan, Ia.	194	*Logan, George A., Williamstown, Mass.	1906
Lewis, Thomas G., Rio Vista, Cal.	98	Lohmann, Herman, Kensington, N. H.	326
Lewis, Thomas J., New Preston, Conn.	126	Loinaz, David, Brooklyn, N. Y.	
Lewis, Thomas S., Uniondale, Pa.	400	Lombard, Frank A., A. B. C. F. M.	494, 1900
Lewis, Watson L., Sycamore, Ill.	174	Lombard, Herbert E., South Byfield, Mass.	260
Lewis, William D., Lansford, Pa.	402	London, Joseph N., Ashland, Ala.	1883
Leyshon, David, Cole Camp, Mo.	298	Long, Byron R., 360 W. 7th av., Columbus, O.	382
Libby, Edgar H., 322 W. 69th st., Chicago, Ill.	1891	Long, Clarence W., Saranac, Mich.	1902
Libby, Frederick J., Exeter, N. H.	1905	Long, Frederick W., Malvern, Ia.	1896
Lich, John, 405 E st., Fresno, Cal.	96	Long, George O., Barlow, Ia.	414
*Licht, Otto, Pasadena, Cal.	1902	Long, Henry B., 1907 E. 66th st., Cleveland, O.	1885
Life, Robert H., Haydenville, Mass.	258	Long, Henry H., 1186 9th st., Des Moines, Ia.	1869
*Liggett, Geo. A., 3106 Orchard av., Rich- mond Hill, N. Y.	1892	Long, Hiram P., Graceville, Minn.	284, 286
Light, Nestor, Bridgeport, Conn.	1883	Long, Joseph B., Parris, Cal.	106, 107
		Long, J. Hall, Vergennes, Vt.	1903
		Long, Luther K., Calumet, Mich.	266
		Long, Nicholas M., Memphis, Tenn.	426
		Long, Samuel, Midland City, R. D. 1, Ala.	86
		Long, Samuel A., Melbourne, Fla.	1873
		Long, Samuel A., St. John, Wash.	456
		Long, S. Burman, Lusk, Wyo.	478, 499

- Long, Samuel E., Grandview, Ida. 154  
 Long, William J., Stamford, Conn. 1899  
 \*Longfellow, Charles H., Pasadena, Cal. 1896  
 Longnecker, Frank B., Grayville, Ill. 7, 172  
 Longnecker, George W., Viola, Wis. 466, 468, 474  
 Longworth, William H., Orient, N. Y. 350  
 [Lono, J. S. Akahi, deceased.]  
 \*Lono, William N., Honolulu, T. H. 1875  
 Loomis, Charles W., North Leominster, Mass. 1888  
 Loomis, Eli R., Olympia, Wash. 1878  
 Loomis, Elihu, Centerville, Mass. 1851  
 Loomis, Henry, New York, N. Y. 1859  
 Loomis, Samuel L., Westfield, N. J. 44, 45, 336, 531  
 Loos, William, Minden, Ia. 190, 191  
 Lopez, Ignacio M., El Paso, Tex. 428  
 Lord, Albert J., Meriden, Conn. 122  
 Lord, Orlando M., New Ipswich, N. H. 328  
 Lorey, John B., Des Moines, Ia. 1897  
 Loud, Hahai H., Hampstead, N. H. 7, 326  
 Loud, Oliver B., Mittineague, Mass. 258  
 Love, Archibald L., 179 Park pl., Brooklyn, N. Y. 1879  
 Love, George W., W. Springfield, Mass. 1890  
 Love, William D., Hartford, Conn. 1878  
 Lovejoy, George E., Lawrence, Mass. 244, 245  
 Lovejoy, Owen R., 24 9th av., Mt. Vernon, N. Y. 1895  
 Lovejoy, W. W., Oakland, Cal. 1890  
 Lovelace, L. A., Hebron, No. Dak. 368, 372  
 Loveless, Evan J., Heflin, R.F.D. 1, Ala. 1886  
 \*Lovell, Charles N., Springfield, Mass. 1902  
 \*Loving, Joseph F., *Chap.*, Chelsea, Mass. 1880  
 Loving, Martin, Scotland, Conn. 1911  
 Low, Warren F., Hudson, Mass. 242  
 Lowd, Harry S., East Walpole, Mass. 256, 258  
 \*Lowden, John M., Portland, Ore. 1875  
 \*Lowe, C. Marshall, Topeka, Kan. 1892  
 Lower, David M., Fessenden, No. Dak. 366  
 Lowry, Oscar, *Ev.*, Cedar Falls, Ia. 1902  
 Lowther, Charles C., Detroit, Mich. 268  
 \*Luark, Marcellus J., Montesano, Wash. 1890  
 Lucas, Burton A., E. Providence, R. I. 408  
 Lucas, Clyde L., Morgan Park, Ill. 168  
 \*Lucas, John Henry, 417 So. Dithridge st., Pittsburg, Pa. 1885  
 Lucas, Oramel W., 1032 Spruce st., Berkeley, Cal. 94, 98  
 \*Luce, Mrs. Emma B., Etna Mills, Cal. 94  
 Luce, Frank L., Dorchester, Mass., S, 1895  
 Luce, Fred L., Deansboro, N. Y. 342  
 \*Luce, Irving J., Etna Mills, Cal. 1905  
 Luce, Silas P., Superior, Wis. 474  
 Luce, T. Claire, Pittsfield, Mass. 1885  
 Luck, Charles W., *bus.*, Lardo, Ida. 1887  
 Luckenbach, Harvey A., Newport, Wash. 454  
 Luckey, Frank R., New Haven, Conn. 124  
 Ludgate, Eva, Danville, Ia. 7, 1913  
 Ludgate, Joseph C., *Er.*, Wheaton, Ill. 1908  
 Ludwick, W. E., Seward, Neb. 316  
 Luethi, Louis J., 754 Euclid av., Toledo, O. 358  
 Luke, Joshua C., Seneca Falls, N. Y. 352  
 Lumley, James A., Philadelphia, Pa. 404, 405  
 Lund, Edward B., Worcester, Mass. 1911  
 \*Lundberg, Martin, Enterprise, Kan. 1908  
 Lundgren, Carl A., Turlock, Cal. 1893  
 Lunn, George R., 16 Jay st., Schenectady, N. Y. 352  
 Lunquist, David, Du Bois, Pa. 400  
 Lunsford, Charles P., Hackleburg, Ala. 1894  
 \*Lusty, George, Oriskany Falls, N. Y. 1888  
 Luter, Elvis D., Wildwood, Fla. 136  
 Luther, Clair F., New Haven, Conn. 124  
 Lutz, Adam R., Whitneyville, Conn. 132  
 Lydgate, John M., Lihue, T. H. 150, 151  
 Lyford, George D., Clare, Mich. 266  
 Lyle, Andrew J., Norcross, Ga. 1884  
 Lyman, Albert J., 255 President st., Brooklyn, N. Y. 348  
 Lyman, E. Fenn, Cascade, Mont.  
 Lyman, Eugene W., *Pf.*, Oberlin, O. 55, 1901  
 Lyman, Frederick B., Shrewsbury, Mass. 254  
 Lyman, Harvey A., Eales, So. Dak. 1900  
 Lyman, Henrietta C., Madison, Wis. 1896  
 Lyman, Henry M., Denmark, Ia. 184  
 Lyman, James K., *A. B. C. F. M.* 491, 1912  
 Lyman, Joseph B., Orono, Me. 222  
 Lyman, Payson W., Fall River, Mass. 1871  
 Lyman, Wm. D., *Pf.*, Walla Walla, Wash. 1901  
 Lynch, Frederick K., Spuyten Duyvil, New York, N. Y. 41, 1899  
 \*Lynd, S. Edward, Montara, Cal. 1895  
 Lynde, Charles E., Des Moines, Ia. 1908  
 Lyon, Arthur G., Haverhill, Mass. 7, 242  
 Lyon, Clarence C., Hadlyme, Conn. 120  
 Lyon, E. B., Pasadena, Cal.  
 Lyon, F. Emory, 415 Rand McNally bldg., Chicago, Ill. 1891  
 Lyon, Milford H., Wheaton, Ill. 1895  
 Lyon, Willard Crosby, Valley City, No. Dak. 374  
 Lyons, Eli C., 4312 Colfax av., So. Minneapolis, Minn. 1893  
 Lytle, James A., Fairhaven, Mass. 238  
 Maar, Frederick H., 3611 West st., Oakland, Cal. 1891  
 Maas, Charles H., *A. B. C. F. M.* 494, 1912  
*See Mc.*  
 MacAyeal, Howard S., 26 S. Union st., Akron, O. 378  
 Macallum, Frederick W., *A. B. C. F. M.* 494, 1890  
 MacBriar, Thomas, Brookline, Mass. 1890  
 MacCallum, Hugh, Simsbury, Conn. 128  
 MacCinchy, Charles W., North Evans, N. Y. 344, 350  
 MacClymont, Thomas D., Friendship, N. Y. 342  
 MacColl, John A., Providence, R. I. 1883  
 MacConnell, J. Herbert, 223 McLennan av., Syracuse, N. Y. 352  
 MacDonald, Charles C., Richmond, Me. 7, 224  
 MacDonald, Fred. M., Chester, Mass. 236  
 \*MacDonald, J. J., 125 St. Mark's pl., New York City 1896  
 Macfarland, Chas. S., *Sec.*, 4th av. and 18th st., New York, N. Y. 52, 1897  
 Macfarlane, William G., Bristol, Vt. 7, 444  
 MacFayden, Robertson, Big Horn, Wyo. 478  
 MacGeehon, Seldon E., Southampton, Mass. 254  
 Mack, Charles A., Clarkson, N. Y. 342  
 Mackay, Charles C., 432 5th av., Pelham, N. Y. 350  
 Mackay, Malcolm, Oxford, Me. 7, 222, 223  
 Mackenzie, W. Douglass, *Pr.*, Hartford, Conn. 59, 532, 1882  
 Maclellan, Edward, Los Angeles, Cal.  
 MacLeod, John M., Grand Rapids, Mich. 270  
 MacLeod, William T., Sabula, Ia. 188, 191  
 Macklin, E. C., East Rockaway, New York, N. Y. 312  
 MacMahon, Edward T., 18301 Nottingham rd., Cleveland, O. 382  
 Macnair, William M., Cambridge, Mass. 236  
 MacNaughton, Norman, New Haven, Conn.  
 MacNeil, Samuel M., Oconomowoc, Wis. 466, 470  
 MacQueen, Peter, Charlestown, Mass. 1891  
 Macy, Herbert, Newington, Conn. 124  
 Maddox, Allen E., Tallassee, Ala. 86  
 Maddox, John L., Branford, Conn. 126  
 Madge, Walter W., 318 E. 20th st., Oakland, Cal. 1881  
 Madsen, Albert A., 22 Courtney av., Newburgh, N. Y. 346  
 Maes, Alonzo D., Lakeland, Minn. 286  
 Mage, Alexander, McDonald, Pa. 1906  
 \*Maggs, Wm. B., Ford, Kan. 1890  
 Magill, Thomas, Murphy, Cal. 96  
 Magnus, Daniel H., *Pf.*, Minneapolis, Minn. 1886  
 Mahaffey, James H., Pierce, Neb. 316  
 Mahaiula, Zecharia, Hilo, T. H. 150  
 Mahihila, David P., Hanalei, Kauai, T. H. 148  
 Mahn, Lawrence W., Lexington, Ky. 1898  
 \*Mahood, Heber S., Gorham, N. H. 324, 330  
 Maier, Henry W., New Britain, Conn. 124

- Maier, Karl K., American Falls, Ida. 154  
 Maile, John L., *St.*, 1214 Ingraham av., Los Angeles, Cal. 104, 1872  
 Mair, William M., *T.*, Brookings, So. Dak. 1896  
 Makepeace, F. Barrows, Granby, Conn. 120  
 Malcolm, John W., Berea, O. 378  
 Mallard, John R., Glennville, R.D. 1, Ga. 140  
 Malley, H. A., Palms, Cal. 140  
 \*Mallory, Ira O., Iowa, 1891  
 Mallows, John H., 1945½ Estrella av., Los Angeles, Cal. 104  
 \*Malone, Samuel J., Jetmore, Kan. 1896  
 \*Manase, Hezekiah, Wailuku, Maui, T. H. 1910  
 Manavian, Garabed M., Worcester, Mass. 260  
 Mank, Herbert G., Lawrence, Mass. 244  
 Mann, George E., Gaylord, Kan. 200  
 Mann, William G., *Mg.*, Cumberland Mills, Me. 1882  
 Mannhardt, E., 63 2d st., New York, N. Y. 1890  
 Manning, Frederic W., Swampscott, Mass. 256  
 Manwell, Augustine P., Gloversville, N. Y. 344  
 Manwell, John P., Whately, Mass. 258  
 Mapes, Abram L., Atlanta, Ga. 1911  
 Marcellus, David, *Ed.*, Chicago, Ill. 1894  
 Marcy, Frank L., Milford, Kan. 1901  
 Markham, Henry F., 1167 Lincoln av., Topeka, Kan. 1880  
 Markham, Lucius C., Kansas City, Kan. 200  
 Markham, Reuben H., *A. B. C. F. M.* 494, 1912  
 Markley, J. Monroe, Longmont, Colo. 112  
 Marks, Julius, Park Falls, Wis. 464, 470  
 Marlatt, Homer C., Grafton, O. 382  
 \*Marlow, Richard T., Sapulpa, I. T. 1854  
 Marquardt, Albert A., Stratton, Colo. 110, 114  
 Marquardt, George, Leipzig, No. Dak. 364, 370, 372  
 \*Marriott, Victor E., Claremont, Cal. 1910  
 Marsh, Burton E., New Hampton, Ia. 192  
 Marsh, Byron F., Eustis, Fla. 138  
 [Marsh, Charles E., deceased.  
 Marsh, David D., West Hartford, Conn. 1868  
 Marsh, Edward L., Providence, R. I. 410  
 Marsh, Francis J., Upton, Mass. 1876  
 Marsh, Fred R., Houston, Tex. 1905  
 Marsh, George, Mt. Dora, Fla. 136  
 [Marsh, George D., deceased, 23  
 Marsh, Geo. H., 839 No. Church st., Rockford, Ill. 158  
 Marsh, George L., Bloomington, Cal. 102  
 Marsh, Hammond L., Wichita, Kan. 1886  
 Marsh, Lucien J., *bus.*, 1915 So. 24th st., Lincoln, Neb. 1904  
 Marsh, William B., Tallmadge, O. 1866  
 Marsh, Wilson J., Whittier, Cal. 106  
 Marshall, Charles G., Corning, Ia. 184  
 Marshall, Charles P., Plymouth, Mass. 252  
 \*Marshall, Henry, Neosho, Kan. 1889  
 Marshall, Henry G., Milford, Conn. 1871  
 \*Marshall, Troward H., Cambridge, Mass. 1906  
 Marshall, William, Monroe, Conn. 1902  
 Marshall, William C., Ozark, R. 5, Ala. 86  
 Marshall, W. H. L., Columbus, Mont. 304, 498  
 Marshall, William R., 828 Gilpin pl., Chicago, Ill. 160  
 Marsland, John, Brooklyn, N. Y. 1876  
 \*Marzoff, C. S., Logan, Ia. 1909  
 Marston, Percival F., Grinnell, Ia. 188  
 Martignetti, A. M., Kansas City, Mo. 1910  
 Martin, Albert A., *St.*, Lincoln, Neb. 1886  
 Martin, A. Edward, Turners Falls, Mass. 248  
 Martin, Aziel A., Wahoo, Neb. 318, 319  
 Martin, Benj. F., Marshalltown, Ia. 190  
 Martin, Cooper, Columbus, Ga. 142  
 Martin, Cyril P., Hammond, La. 210  
 Martin, David R., Alton, Ill. 158  
 Martin, E., Boulder, Colo. 1897  
 Martin, George, Garrettsville, R.D., O. 1882  
 Martin, George E., Lexington, Mass. 1879  
 Martin, Harry S., *A. B. C. F. M.* 494, 1908  
 Martin, J. B., Garnett, Kan. 1897  
 Martin, John J., *Pf.*, Bangor, Me. 57, 1903  
 Martin, John L., Moorland, Ia. 282  
 Martin, J. C., *Aintab, Turkey.*  
 Martin, Michael A., Hermosa Beach, Cal. 142  
 Martin, Percy, *London, Eng.* 1891  
 Martin, Samuel A., Mitchellville, Ia. 190  
 Martin, William M., Glenville, Ga. 1905  
 Martin, Wm. L., Sylvea, Kan. 202, 204  
 Martini, Fritz W., 19 So. La Salle st., Chicago, Ill. 1897  
 \*Marts, William G., Bellevue, Pa. 1872  
 Martyn, Sanford S., Plantsville, Conn. 1868  
 Martyn, William C., Millbury, Mass. 246  
 Marvin, Frederick R., 539 Western av., Albany, N. Y. 1878  
 Marvin, John P., Worcester, Mass. 232  
 Marvin, John T., Grinnell, Ia. 1886  
 Marzoff, William A., Clear Lake, Ia. 184  
 Mason, Charles E., Mountain Home, Ida. 154  
 \*Mason, Clarence W., Vernon Center, N. Y. 1895  
 Mason, Harry E., Dayton, Wash. 1895  
 Mason, Henry B., Harvard, Mass. 242, 243  
 Mason, Horace C., 4737 15th av. N. E., Seattle, Wash. 456  
 Mason, John R., Shippewana, Ind. 1887  
 Mason, Omer G., Remer, Minn. 290  
 Mason, Philip H., Hartland, Wis. 466  
 \*Mason, W. E., Craig, Colo.  
 Massey, William J., Big Rapids, R.D., Mich. 4896  
 Mather, J. Bruce, Creede, Colo. 110  
 Mathes, George F., Rialto, Cal. 106, 107  
 \*Mathews, Albert K., Garrison, No. Dak. 1910  
 Mathews, Burleigh V., *A. B. C. F. M.* 494, 1908  
 Mathews, Robert J., Plevna, Kan. 1874  
 Mathews, Robert B., Ellsworth, Me. 218  
 Mathias, Pearl E., Bridgeport, Conn. 116  
 Mathison, Robert L., Rome, N. Y.  
 Mathews, George A., Vineyard Haven, Mass. 1895  
 Mathews, James L., Crestview, Fla. 136, 138  
 \*Mathews, James T., Plymouth, Pa. 1882  
 Matthews, John H., *St.*, Plymouth ch., Seattle, Wash. 47, 1891  
 Matthews, Newman, Andover, Mass. 230  
 Matthews, William D. A., Onarga, Ill. 1872  
 Mattson, Bernard G., 95 Park av., W., Mansfield, O. 378, 384  
 \*Mauer, E. B., Ontario, Cal.  
 Maurer, Irving, Northampton, Mass. 7, 248  
 Maurer, Oscar E., New Haven, Conn. 45, 124, 531, 532  
 Maxwell, Charles H., *A. B. C. F. M.* 494, 1903  
 \*Maxwell, Thomas, Kamrar, Ia. 1890  
 May, Nelson H., Willow Lake, So. Dak. 422, 424  
 May, Oscar G., 2231 Cedar st., Berkeley, Cal. 1870  
 May, Thomas F., Vancouver, Wash. 458  
 Maye, Leslie R., Corpus Christi, Tex. 428  
 Mayer-Oakes, Frederick T., Stoughton, Mass. 7, 256  
 Mayer-Oakes, Samuel R., Lyme, Conn. 1911  
 Mayhew, Wilnot M., Highgate Springs, Vt. 1875  
 Maylott, Worth F., East Canaan, Conn. 7, 118  
 Maynard, Harrison G., *A. B. C. F. M.* 494, 1908  
 Maynard, Newell C., Watertown, Mass. 8, 1907  
 Mayos, James C., So. Haven, Kan. 204  
 Mayos, Lydia S., Brock, So. Haven, Kan. 204  
 \*Maze, John W., Lake Charles, La. 1911  
 See *Mac.*  
 McAlister, Milton V., Eliot, Me. 218  
 McAllister, Denis A., Maple Shade, N. J. 331  
 McAllister, Frank B., Cohasset, Mass. 236  
 McArthur, W. W., Kittridge bldg., Denver, Colo. 112  
 McBride, Arthur A., *A. B. C. F. M.* 494, 1907  
 McCall, John T., Marka, Ala. 1908  
 McCallum, Archie, Detroit, Mich. 1911  
 McCann, Herbert L., Woodfords, Me. 222  
 McCann, Irving G., 5740 So. Green st., Chicago, Ill. 7, 162  
 McCarthy, John, 4203 Rasid st., St. Louis, Mo. 1894  
 McCarthy, Samuel R., Chamberlain, So. Dak. 416, 417  
 McCartney, Henry R., Kingston, N. J. 336  
 \*McChesney, Jas. H., Grand Marsh, Wis. 1869

McClain, John E., Sheldon, Ia.	194	McLane, William W., North Leominster, Mass.	244
McClane, William R., Tintah, Minn.	292	McLaren, James H., 4239 West End, Chicago, Ill.	1890
McClary, George S., East Hampton, Conn.	118	McLaren, John M., So. Williamstown, Mass.	7, 260
McCleery, Owen L., Stromberg, Neb.	1895	McLaughlin, Robert W., 562 2d st., Brooklyn, N. Y.	348
McClelland, A. Lincoln, Madison, Wis.	468	[McLean, John K., deceased.	
McClelland, John J., New Bedford, Mass.	248, 249	*McLean, J. A., Genesee, Wis.	
McClelland, Raymond G., bus., Fredericktown, O.	1881	McLean, John R., Florence, Ala.	88
McClelland, Thomas, Pr., Galesburg, Ill.	1882	McLean, Thomas D., Esccondido, Cal.	1893
*McClements, H. J., Alamagordo, N. Mex.	1892	*McLellan, Edward, London, England.	1897
*McClure, James K., Wentworth, N. H.	1885	McLeod, Alexander B., Millis, Mass.	246
McColl, Ray J., Ashtabula, O.	1905	[McLeod, Andrew J., deceased.	
*McCollough, C. E., Elkton, Md.	1891	*McLeod, S. W., Swainsboro, Ga.	
McCollum, George T., St., 19 S. La Salle st., Chicago, Ill.	40, 158, 497	McLeod, Thomas B., Williamstown, Mass.	1873
McComas, Henry C., Cambridge, Mass.	1900	*McMillan, Hampton, Orange, Tex.	1893
McConaughy, Frank, Kalama, Wash.	1877	McMullen, John R., 90 Orange st., Atlanta, Ga.	1901
McConnehey, John R., Baker, Mont.	304, 306	McNair, David C., Wayne, Mich.	1879
McConeil, Herbert, Grand Rapids, Mich.	270	McNeil, William J., Sutton, Mass.	256
McConeil, James E., Providence, R. I.	40, 410	McNeill, Jerry E., Moneure, N. C.	1878
McCord, Archibald, Randolph, Mass.	252	McNeir, William K., Hetland, So. Dak.	414, 418
McCoy, Clifford C., Kiowa, Kan.	200	McPherson, Neil, Springfield, Mass.	254
McCoy, Robert, Chickasha, Okla.	392	McQuarrie, Neil P., Miami, Fla.	136
*McCray, L. F., Valley Junction, Ia.		*McRae, Isaac, Rosalia, Wash.	1891
McCullagh, Archibald, Worcester, Mass.	1871	McRae, Matthew N., Mebane, R.F.D. 4, N. C.	358
*McCullough, Andrew W., Elkton, Md.		McRoberts, Thomas R., Port Huron, Mich.	276
McCully, Charles G., Calais, Me.	216	McSkimming, David D., Carbondale, Kan.	198
*McDermid, Duncan, New York, N. Y.	1886	McTier, Neptune H., Hinesville, R.D. 1, Ga.	110
McDermoth, Charles C., 406 E. 1st st., Aberdeen, Wash.	450	McWhorter, Andrew T., South Paris, Me.	222
McDonald, Alexander P., My., Bar Harbor, Me.	1894	*McWilliams, John W., Alva, Okla.	1862
McDonald, Angus M., Bar Harbor, Me.	218	Mead, Elwell O., Leonard Bridge, Conn.	8, 120, 122
McDonald, Charles C., Richmond, Me.	216	Means, Frederick H., Madison, Me.	220
McDonald, James S., Delta, R.D. 2, Ala.	84	Means, Oliver W., Brookfield, Mass.	1888
McDonald, Lawrence F., Brownfield, Me.	216	Mears, Charles L., 2014 Central av., Alameda, Cal.	94
*McDougal, William H., T., Belmont, Cal.	1884	Medlar, William H., Ev., Glenolden, Philadelphia, Pa.	7, 400
McDougall, George L., Nora, Ill.	464	Meed, George O., Newburgh, N. Y.	
McDowell, C. Spurgeon, 51 Mason av., Binghamton, N. Y.	340	Meek, George W., Monona, Ia.	190
McDowell, Henry M., Salina, Kan.	204	Meek, Stafford W., Painesville, O.	386
McDuffee, Charles B., Three Rivers, Mass.	250	*Meeker, Chas., 842 Forquer st., Chicago, Ill.	1905
McElhiney, Charles H., Searsport, Me.	224	*Meeker, Jacob E., St. Louis, Mo.	1901
McElveen, William T., 1610 Hinman av., Evanston, Ill.	166, 532	Megathlin, Henry G., Walpole, N. H.	330
McGee, Clyde M., Chicago, Ill.	1905	Meikle, Alexander M., Rosendale, Wis.	394
McGiffert, Arthur C., P.F., U. Sem., New York	1888	Meinzer, William L., 3706 1st av. So., Minneapolis, Minn.	288
McGinty, Lucius Frank, Los Angeles, Cal.	104	*Melino, Antos, 745 Lytle st., Chicago, Ill.	
McGown, Alfred J., Buckfield, R.D., Me.	1877	Melton, Jesse J., Plant City, Fla.	1892
McGraw, John J., Brewton, R.D. 2, Ala.	1889	[Menke, Henry, deceased.	23
[McGregor, Duncan, deceased.		Menzi, Ernest U., 1914 Madison av., Madison, Wis.	1897
McGregor, Ernest F., Norwalk, Conn.	126	Merced, Henry W., 920 No. 80th st., Seattle, Wash.	1865
McInness, J. F., Buena Vista, Colo.	110	Meredith, Robert R., 85 N. Euclid av., Pasadena, Cal.	1863
McIntire, Oscar G., W. Woodstock, Conn.	1886	Merino, Giuseppe, No. Plymouth, Mass.	252
McIntire, Wm. A., Danby, Vt.	436	Merrall, Joseph H., Oakland, Cal.	1873
*McIntosh, David C., Lanark, Ont.	1886	Merriam, Alexander R., P.F., Hartford, Conn.	59, 1877
McIntosh, Peter D., Hopkinton, N. Y.	344	Merriam, Charles L., Paterson, N. J.	334
McIntyre, Daniel, Westminster West, Vt.	444	Merriam, Charles W., Greenfield, Mass.	240
McIntyre, James, 23 Pulaski st., Buffalo, N. Y.	340	Merriam, Frank N., Newburyport, Mass.	248
McKay, Charles G., Crossville, Tenn.	426	Merriam, George Ernest, 566 Greene av., Brooklyn, N. Y.	1899
McKay, Claude A., Ottawa, Ill.	170	Merrick, Frank W., Springfield, Mass.	50, 256
McKay, Henry T., Lineville, R.D. 2, Ala.	1889	[Merrick, Solomon G., deceased.	23
McKay, Richard A., Ashland, Ala.	84, 86	*Merrill, Adams G., Gardner, No. Dak.	
*McKay, Thomas C., New Haven, Conn.	1890	Merrill, Charles C., Sec., Reading, Mass.	1897
McKee, James H., Westmoreland, N. Y.	354	Merrill, Charles H., Sec., St. Johnsbur, Vt.	40, 1870
McKeen, Henry R., Bentonville, Ark.	1910	Merrill, Charles W., Bulgaria.	1873
McKeen, Silas H., Bangor, N. Y.		Merrill, Fred G., Amesbury, Mass.	230
McKeith, George R., Exeter, Neb.	310	Merrill, George A., Taunton, Mass.	256
McKenzie, Alexander, Cambridge, Mass.	51, 236	Merrill, George E., Burton, O.	378
McKenzie, Alexander L., Walpole, Mass.	256	Merrill, George Plumer, 2911 Emerson av., N., Minneapolis, Minn.	7, 288
McKinley, Charles E., Galesburg, Ill.	166		
McKinley, George A., Correctionville, Ia.	184		
McKinney, Samuel T., 813 S. Washington st., Denver, Colo.	110		
McKinnon, Norman, Utica, N. Y.	351		
McKnight, Harry C., Chaplin, Conn.	118		
*McKoon, Hosmer, 209 State st., Chicago, Ill.	1905		
McLane, Donald B., Jamaica Plain, Mass.	231		
*McLane, W. R., Niagara, No. Dak.	1905		

Merrill, George R., Boston, Mass.	234
Merrill, Henry A., Union, N. H.	330
Merrill, James G., Lake City, Fla.	136
Merrill, John E., <i>A. B. C. F. M.</i>	494, 1909
[Merrill, John L., deceased,	24
Merrill, John M., Ellington, N. Y.	342
Merrill, Lyman H., West Avon, Conn.	
Merrill, William C., Santa Barbara, Cal.	106
Merriman, George Ernest, Brooklyn, N. Y.	348
Merrithew, Frank, Gridley, Ill.	1904
Merritt, Jas. I., Robbinston, Me.	224
Merritt, Robert F., Mellen, Wis.	468
Merritt, William C., Sec., Claremont, Cal.	1883
Merry, Isaac J., Kittery Point, Me.	220
Mertens, C. A., Cole Harbor, No. Dak.	
	368, 370, 374
Mertins, Fred G., Waukegan, Ill.	174
Merwin, Nathan T., Milford, Conn.	1865
Meserve, Harry C., Danbury, Conn.	118
Meserve, Howard C., Milford, Conn.	1903
Meserve, I., Curtis, So. Pasadena, Cal.	104
*Meserve, Marshall W., Buena Park, Cal.	1908
Meske, Fred L. V., Chicago, Ill.	62, 1891
Messenger, Albert S., Roscoe, N. Y.	352
Metcalf, Arthur, Webster City, Ia.	196
Metcalf, Irving, W., bus., Oberlin, O.	1887
Metcalf, John M. P., <i>Pf.</i> , Talladega, Ala.	
	64, 80, 1888
Metcalf, Leslie H., Alfred, R. D. 2, Me.	220
Metcalf, Paul H., <i>Asst. P.</i> , cor. 96th st. and Euclid av., Cleveland, O.	381
Metcalf, Walter, Blairsburg, Ia.	182
*Mettler, Newton, Benson, Neb.	1909
Metzger, Fraser, Randolph, Vt.	440
Mevis, Lyman, 1426 Denniston av., Pitts- burg, Pa.	1891
Mevis, Martin F., Warner, N. H.	330
Meyer, Frank J., St. Helens, Ore.	398
Meyer, Wm. H., Seapoohe, Ore.	398
Meyers, Chas. W., <i>F. M. C. A.</i> , Marietta, O.	
	1891
*Meyers, J. P., Palisade, Neb.	1879
Meyers, N. J., Denver, Colo.	1888
Michael, George, Walker, Minn.	292, 293
Mickels, Peter A., Woburn, Mass.	260
Miettinen, Lauri P., Massillon, O.	224
Miles, Arthur W., Traer, Ia.	1891
Miles, Harry R., New Haven, Conn.	7, 124
Miles, William A., Traer, Ia.	194
Milford, Harry, Ferryville, Wis.	468
Millar, Morgan, Steppeny, Conn.	1902
Millar, William, Grand Rapids, Mich.	1892
Millar, William, DeSoto, Mo.	298
Millar, William, North Troy, Vt.	442
Millard, William B., Sec., Morgan Park, Ill.	1895
Miller, Albert C., Pierre, So. Dak.	47, 1892
Miller, A. P., Jersey City, N. J.	348
Miller, C. Arthur, Gray's Lake, Ill.	166
Miller, Charles G., Buffalo, Wyo.	478
Miller, Clifford L., Newport, R. I.	7, 410
Miller, C. Perry, Montrose, Mich.	1884
Miller, C., Eastport, Mich.	268
Miller, Dudley J., Byron, Ill.	7, 158
Miller, Elisha W., Riviera, Tex.	1873
Miller, Frances E., Fargo, No. Dak.	1906
Miller, Frank A., <i>Ev.</i> , 432 Fulton st., Elgin, Ill.	1881
Miller, George Mahlon, 1832 Inglehart av., St. Paul, Minn.	290
*Miller, Harvey V., Oakland, Cal.	1910
Miller, Henry G., East Auburn, Cal.	94
Miller, Jason G., Ashburnham, Mass.	230
Miller, Joel D., <i>Ed.</i> , Leominster, Mass.	1866
Miller, J. Wood, Champaign, Ill.	1896
Miller, John P., 1426 Emerson av. No., Min- neapolis, Minn.	288
Miller, John S., Lisbon, N. Y.	344
*Miller, John W., Riceville, Pa.	1880
Miller, John X., <i>A. B. C. F. M.</i>	494, 1903
Miller, Malcolm P., East Moline, Ill.	166
Miller, Orley L., Osborn, Kan.	202
Miller, Paris E., So. Berwick, Me.	224
Miller, Samuel, Sherburne, N. Y.	1864
Miller, Samuel A., Peoria, Ill.	1880
Miller, Samuel D., Jacksonville, Fla.	1895
Miller, Thomas C., 572 E. 178th st., N. Y.	1889
Miller, William S. A., Ambrose, No. Dak.	1896
Miller, Willie G., Dorcas, Fla.	136
Millerd, Norman A., Grinnell, Ia.	1861
Millet, Thomas F., Gorham, Me.	1879
Milligan, Henry F., Dubuque, Ia.	186
Milligan, John A., Porterville, Cal.	1883
Millikan, Silas F., Marshalltown, Ia.	1860
Miliken, Charles D., Waimea, T. H.	152
Millington, Ernest J., Cadillac, Mich.	1908
Mills, Augustus W., Framingham, Mass.	1872
Mills, Charles L., Neponset, Ill.	170
Mills, Charles S., Montclair, N. J.	
	45, 46, 334, 531, 532
Mills, Frank E., White Plains, N. Y.	1878
Mills, George A., Limerick, Me.	220
Mills, George S., Bennington, Vt.	434
Mills, Harlow S., Benzonia, Mich.	264
*Mills, Harry E., 1221 Mallon av., Spokane, Wash.	1897
Mills, Henry, Canton, Ill.	1854
Mills, Herbert L., South Bend, Wash.	456, 457
Mills, Richard B., Gilmanton, N. H.	324
Milne, George, Oak Park, Ill.	170
Milne, William B., Clifton, Ill.	158, 164
Milstead, Charles A., Calera, R. 1, Ala.	84, 86
Minchin, William J., Ames, Ia.	182
Miner, Henry A., Sec., Madison, Wis.	462, 499
*Minnis, Thomas W., Seattle, Wash.	1884
Mintier, James H., Des Moines, Ia.	1880
Minty, William A., Fort Dodge, Ia.	186
Mirick, Edward A., Duluth, Minn.	1869
Misamore, Owen G., Salem, Ia.	194
Miskovsky, Louis F., <i>Pf.</i> , Oberlin, O.	55, 1891
Mitchell, Charles L., Winchester, Mass.	1871
Mitchell, David D., Washburn, No. Dak.	374
Mitchell, Edwin K., <i>Pf.</i> , Hartford, Conn.	59, 1886
Mitchell, Frank, Faulkton, So. Dak.	420, 421
*Mitchell, George A., Oak Park, Ill.	1889
Mitchell, George W., Cortland, Neb.	312
Mitchell, James J., Anustad, N. Mex.	1885
Mitchell, J. Lee, Attleboro, Mass.	230
Mitchell, J. Spencer, Munnsville, N. Y.	346
Mitchell, Louis M., Kaupo, T. H.	148, 150
Mitchell, Mrs. Mary Helser, Cortland, Neb.	
Mitchell, William, Williamstown, Mich.	278
Mitchell, William, Detroit, Mich.	1857
Mix, Clifton H., Worcester, Mass.	1902
*Mix, Eldridge, Grand Rapids, Mich.	1860
*Moats, John W., Pawnee, Okla.	1885
Moe, William C. H., Westport, Conn.	132
Moffat, T. Aird, Newark, N. J.	334
Moffatt, Robert G., <i>A. B. C. F. M.</i>	491, 1911
Mohr, Albert G., 2903 Valentine av., New York City,	1902
*Mohr, Charles A., 5623 Drexel av., Chicago, Ill.	1901
Mohr, Ursinus O., Branchville, Conn.	1887
Molander, Conrad M., Southwick, Mass.	120
Moncol, A. J., Holdingsford, Minn.	284
Monosmith, Albert W., Hood River, Ore.	1905
Monroe, Alex., East Chicago, Ind.	178
Montgomery, Royal J., Red Oak, Ia.	192
Moody, Calvin B., Kingfisher, Okla.	80, 1880
Moody, Paul Dwight, St. Johnsbury, Vt.	442
Moon, Francis, Beechwood, Mass.	236
Moon, Hiram E., Portland, Ind.	1891
Moon, Orrin D., North Yakima, R.F.D. 4, Wash.	450
[Moore, David Y., deceased.	
Moore, Adna W., Birmingham, Ala.	84
Moore, Albert W., Lynn, Mass.	1873
Moore, Arthur A., Seneca, Kan.	204
Moore, Charles A., Bangor, Me.	214
Moore, Charles D., Cherokee, Ia.	184
Moore, C. Leon, Curtis, Neb.	312
Moore, Daniel M., Orange, Mass.	1880
Moore, Edson J., Norfolk, Mass.	1862
Moore, Edward C., <i>Pf.</i> , 21 Kirkland st., Cambridge, Mass.	38, 1884
Moore, Edward W., Berlin, N. H.	322

- Moore, Frank L., *Supt.*, Denver, Colo., 8, 40, 1892  
 \*Moore, Gainer P., Battle Creek, Mich., 1889  
 Moore, Geo. F., *Pf.*, 2 Divinity av., Cambridge, Mass., 1876  
 Moore, George W., *My.*, Nashville, Tenn., 1877  
 Moore, John F., Manchester, Ia., 190  
 Moore, John K., Thompson, Conn., 130  
 Moore, Lewis B., *Pf.*, Baltimore, Md., 1903  
 [Moore, Nathaniel S., deceased, 24  
 Moore, Robert G., 328 Englewood av., Chicago, Ill., 1902  
 Moore, W. Howard, 2007 Lincoln st., Evanston, Ill., 172  
 Moore, William, Wyoming, Ill., 176  
 \*Moore, William A., Pittsburg, Pa., 1872  
 [Moore, William E. B., deceased.  
 \*Moore, William N., West Branch, Mich., 390  
 Moore, William Newton, Pulaski, Pa., 1902  
 Moore, W. R., Gray's Lake, Ill.  
 Moorland, Jesse E., *Sec.*, 1932 11th st. N. W., Washington, D. C., 1891  
 Morach, Jacob, Ritzville, Wash., 456  
 Morain, Jesse L., Sebastopol, R.D. 2, Cal., 96  
 More, Edwin, Rosedale, Wash., 450, 456  
 Morehouse, Ezra S., Kalamazoo, Mich., 1894  
 Morehouse, James W., 2623 Central av. No., Minneapolis, Minn., 288  
 Moreland, Mary L., Mazon, Ill., 168  
 Morgan, Charles, Hampton, Conn., 1862  
 Morgan, Chas. L., Elgin, Ill., 166  
 \*Morgan, David D., *Wales*, 1901  
 \*Morgan, George W., Hagan, Ga.  
 Morgan, Joseph G., Pingree, No. Dak., 372  
 [Morgan, L., deceased.  
 [Morgan, P. Campbell, Tryon, N. C., 7, 362  
 \*Morgan, Thos. B., *Wales*, 1905  
 Morgan, Walter A., Dover, N. H., 7, 78, 324  
 \*Morgans, David D., Homestead, Pa.  
 Morley, John H., Montevideo, Minn., 1867  
 Morris, Ebenezer J., Wilkesbarre, Pa., 404  
 Morris, George, 631 Lincoln av., Alameda, Cal., 1860  
 Morris, Joseph S., Two Rivers, Wis., 474  
 Morris, Maurice B., 567 Bidwell st., St. Paul, Minn., 282, 290, 497  
 Morris, O. Lloyd, Ypsilanti, Mich., 280  
 Morris, Samuel T., Grand Rapids, Mich., 270  
 Morrison, George M., Pasadena, Cal., 104  
 \*Morrison, William M., Covelo, Cal., 1896  
 Morrow, Cornelius W., *Pf.*, Nashville, Tenn., 80  
 Morrow, Horace E., Rapid City, So. Dak., 1886  
 Morse, Alfred L., *My.*, 3548 S. Rockwell st., Chicago, Ill., 1884  
 [Morse, Charles F., deceased, 24  
 Morse, Charles H., St. Johnsbur, Vt., 1884  
 Morse, Edgar L., Ellsworth, Ia., 186, 416  
 \*Morse, James M., Macon, Ga., 1902  
 Morse, Warren, Bellingham, Wash., 450, 451  
 Morson, Robert R., Yarmouth, Me., 226  
 Morton, George F., Itasca Lake, Minn., 282, 286  
 Morton, Howard A., Deep River, Conn., 118  
 \*Moseley, John H., New Sharon, Me., 218, 222  
 Moses, Albert C., 12118 Parnell av., Chicago, Ill., 1892  
 Moses, Dighton, Morris, Conn., 124  
 Moses, Elliot L., Walla Walla, Wash., 1906  
 Moses, L. M., Northfield, Minn., 1876  
 Moslander, Franklin V., Mason City, Ill., 1894  
 Moss, Frank G., 9410 Howard court, Chicago, Ill., 300  
 Mossman, William D., *My.*, New Haven, Conn., 1877  
 \*Mott, Herbert J., Hastings, Neb., 1888  
 Moulton, Ezra C., 717 W. 19th st., Des Moines, Ia., 1875  
 Moulton, James W., Buckland, Mass., 8, 236  
 Moulton, Warren J., *Pf.*, Bangor, Me., 57, 1899  
 \*Mounsey, Ernest B., Gann Valley, So. Dak., 1900  
 Mousley, William H., Portland, Me., 7, 222  
 Mowbray, Henry B., Pilgrim ch., Cleveland, O., 380, 381  
 Mowery, Dwight F., Kansas City, Mo., 7, 298  
 Moxie, Charles H., Ionia, Ia., 182, 188  
 Moxom, Philip S., Springfield, Mass., 11, 254  
 Moya, Jesus M., San Mateo, N. Mex., 338, 339  
 Mueller, K. F., Cincinnati, O., 1906  
 Mueller, Paul R., Medford, Minn.  
 Mueller, Rudolph C., Harwood, No. Dak., 364  
 Mueller, Samuel, Parkston, So. Dak., 420, 422  
 Muir, James, Hemet, Cal., 102, 106  
 Mullen, Matthew, St. Johns, Mich., 276  
 Mullenbach, James, 4248 Lowell av., Chicago, Ill., 1901  
 Mullineaux, Hannah M., Kingston, Pa., 1891  
 Mulnix, Andrew H., Brighton, Mass., 231  
 Mummey, Chas. E., 645 State av., Cincinnati, O., 380  
 Munger, Earle A., Pasco, Wash., 450, 451  
 Munro, Egbert N., Westfield, Mass., 1881  
 Munro, George A., Columbus, Neb., 312  
 [Munsell, John H., deceased, 24  
 Munson, Mark, Pescadero, Cal., 98  
 Munson, Myron A., New Haven, Conn., 1866  
 Murkland, Charles S., New York, N. Y., 1884  
 Murphy, Charles G., *St.*, Oklahoma City, Okla., 40, 47, 1891  
 Murphy, J. E., St. Johns, Ore., 398  
 Murphy, James S., Little Rock, Ark., 1895  
 Murphy, Thomas F., Portland, Ore., 1883  
 \*Murphy, Maurice F., Madison, Minn., 1900  
 Murray, David, Hookena, T. H., 1905  
 Murray, Edward W., Rock Falls, Ill., 172  
 \*Murrman, Adam, Lowell, Mich., 274, 278  
 \*Murtfeldt, Frank W., Montclair, N. J., 334, 335  
 Musgrove, Geo. N., Monrovia, Cal., 1883  
 Musil, John, 4228 Cyril av., Cleveland, O., 380, 381  
 Musselman, Albert G., Little Ferry, N. J., 344  
 Muteh, William J., Ripon, Wis., 472  
 Mutart, Lorenzo W., West Lebanon, N. H., 8, 326  
 Muttart, Wm. L., West Concord, N. H., 324  
 Myers, Benj. F., Lewis, Ia., 190  
 Myers, Elmer H., So. Kaukauna, Wis., 290  
 Myers, Harry W., jr., 1551 East Montgomery av., Philadelphia, Pa., 402  
 Myers, John C., Bloomington, Ill., 1860  
 Myers, Noah J., Chicago, Ill., 110  
 \*Myers, Simon P., Guthrie, Okla., 1872  
 \*Mylne, Geo. W., Laingsburg, Mich., 1902  
 \*Nanjocks, Johann, Scotland, So. Dak., 1908  
 Nash, Charles S., *Pr.*, 2223 Atherton st., Berkeley, Cal., 46, 63, 532, 1883  
 \*Nash, Fred W., *Livingstone*, Atla., Canada, 1895  
 Nathaniel, William, *bus.*, Poulney, Vt., 1910  
 Nava, J. C., Bakersfield, Cal., 1905  
 Nawahine, Obed, Walhee, T. H., 152  
 \*Naylor, James W., Peruna, Okla., 1902  
 Naylor, B. Dent, Hayward, Cal., 96  
 \*Neilan, Joseph D., Portland, Ore., 1904  
 Neilson, Melnes, Pittsburg, Pa., 1899  
 Neipp, Henry A., *A. B. C. F. M.*, 494, 1904  
 Neitz, Frank C., St. Charles, Ill., 172  
 Nellor, Charles H., Stevenson, Wash., 458  
 Nelson, Andrew P., *My.*, Platteville, R.F.D., Wis., 468  
 Nelson, Charles A., *A. B. C. F. M.*, 494, 1892  
 Nelson, Charles E., Clintonville, Wis., 1897  
 \*Nelson, Gabriel, Bridgeport, Conn., 1905  
 Nelson, Gustav W., *bus.*, Portland, Ore., 1893  
 \*Nelson, Henry, Montclair, N. J., 1910  
 Nelson, John, Springfield, Mass., 254  
 Nelson, John W., *Regina*, Sask., Canada, 1893  
 Nelson, Otto, Ridgway, Pa., 402  
 Nelson, P. Albin, New Haven, Conn., 124  
 Nelson, Roscoe, Windsor, Conn., 132  
 \*Nelson, Samuel B., 1904 Park av., Minneapolis, Minn., 1892  
 \*Nesbit, A. Hamilton, Palenville, N. Y., 1908  
 Netherly, George P., De Smet, So. Dak., 416  
 \*Neuenschwander, Dan'l, Missouri, 1885  
 Newberry, Charles E., Kirkland, Wash., 452  
 Newcomb, Aaron S., Alto Pass, Ill., 158  
 Newcomb, A. F., Amery, Wis., 462  
 Newcomb, Edward H., Lowell, Mass., 244

- Newell, Arthur F., Fairfield, Ia. 186  
 Newell, Henry C., Somersville, Conn. 128  
 Newell, Horatio B., *A. B. C. F. M.* 494, 1887  
 \*Newell, John P., Hudson, N. H. 1888  
 Newell, Wm. W., *Sec.*, 19 So. La Salle st., Chicago, Ill. 44, 1894  
 Newkirk, Ward D., Mooresville, N. C. 358, 360, 498  
 \*Newlands, Robert W., *Scotland*, 1892  
 Newman, George H., Spokane, Wash. 1886  
 Newman, Geo. N., 85 Parkdale av., Buffalo, N. Y. 1894  
 Newman, Ralph, Elk Grove, Cal. 1899  
 Newman, S. M., *Pr.*, Howard Univ., Washington, D. C. 1871  
 Newport, Frederick, Turner, Me. 226  
 \*Newquist, Karl, Chicago, Ill. 1886  
 Newton, Albert F., Dunstable, Mass. 238  
 Newton, B. Gwynydd, Granville, N. Y. 344, 440  
 Newton, Charles R. P., Charlemonst, Mass. 236  
 Newton, D. Augustine, Reading, Mass. 50, 252  
 Newton, Harry J., Salem, Mass. 7, 252  
 Newton, Howell E., Gainsville, Ga. 142  
 Newton, J. Edward, Rockland, Me. 7, 224  
 \*Newton, Wm. H., Dothan, Ala. 1889  
 Nicholls, Richard D., 5026 Holly st., Seattle, Wash. 456  
 Nicholls, Sampson, Atlantic, Mass. 1878  
 Nichols, Geo. T., Marion, Kan. 1897  
 Nichols, Jesse G., So. Hadley, Mass. 254  
 \*Nichols, J. Henniger, Kansas City, Kan. 1891  
 Nichols, John D., Ferndale, Wash. 452, 454  
 Nichols, John R., 1424 Morse av., Chicago, Ill. 162  
 Nichols, John T., Meadville, Pa. 402  
 Nichols, Nathan R., Warwick, Mass. 1872  
 \*Nicholson, Robert G. 1904  
 Nickerson, John, Pierce, No. Dak. 372  
 Nickerson, Roscoe S., Adin, Cal. 94  
 Nickerson, Sylvester S., 44 Albion st., Somerville, Mass. 1876  
 Niemeyer, H. W. A. 334  
 Nilson, John A., Hoboken, N. J. 330  
 Nims, Granville W., Troy, N. H. 180  
 Nissen, Niel, West Terre Haute, Ind. 372  
 Nixon, Joshua S. B., Nekoma, No. Dak. 1896  
 \*Nixon, Theodore M., Philadelphia, Pa. 1873  
 Noble, Charles, *Pf.*, Grinnell, Ia. 1865  
 Noble, Franklin, Falls Church, Va. 162  
 Noble, Frederick A., 1414 Forest av., Evanston, Ill. 1869  
 Noble, Mason, Inverness, Fla. 25  
 [Noble, Thomas K., deceased, 130  
 Norberg, Anton J., Thomaston, Conn. 128  
 Nordberg, Ture E., So. Manchester, Conn. 286  
 Nordin, William J., Kasota, Minn. 120  
 Nordlund, Anders A., Georgetown, Conn. 1912  
 \*Nordstrang, Peter, City Point, Wis. 386, 388  
 Norman, Richard J., Blackshear, Ga. 1879  
 \*Norris, Thomas F., Plympton, Mass. 1898  
 \*Norsen, Oscar G., *Ed.*, Worcester, Mass. 304  
 North, Walter H., Billings, Mont. 1909  
 North, William C., Rummels, Ia. 182  
 Northrop, Byron W., Belmont, Ia. 1878  
 Northrop, Charles A., *My.*, Norwich, Conn. 252  
 Northrup, E. A., Eldred, N. Y. 1884  
 Northrup, George E., Bay City, Mich. 1890  
 Norton, Edward, Quincy, Mass. 170  
 Norton, Edwin C., *Pf.*, Claremont, Cal. 1854  
 Norton, Mrs. Mary E. D., Portland, Ore. 46, 260  
 Norton, Milton J., Oak Park, Ill. 1885  
 \*Norton, Reuben, Hudson, So. Dak. 59, 1892  
 Norton, Stephen A., Woburn, Mass. 1894  
 Nott, Jairus L., 2508 Oakland av., Minneapolis, Minn. 1902  
 Nouse, Edward E., *Pf.*, Berlin, Conn. 254  
 Noyce, George T., *bus.*, Crete, Neb. 1902  
 Noyce, Joseph C., *bus.*, Florence, Neb. 1892  
 Noyes, Charles L., Winter Hill, Mass. 1895  
 Noyes, Edward M., Newton Center, Mass. 37, 248  
 Noyes, Frederick B., Ludlow, Mass. 244  
 Noyes, Henry H., Saundersville, Mass. 240  
 Noyes, Warren L., Nashua, N. H. 1868  
 Nua, John, Punaluu, T. II. 148  
 Nugent, Thomas E., Kewanee, Ill. 168  
 Nugent, Walter H., Newburyport, Mass. 248  
 Nutting, Abbi L. P., Crystal Springs, Fla. 136  
 Nutting, John D., *Sec.*, 1854 E. 81st st., Cleveland, O. 1885  
 Nutting, John K., Crystal Springs, Fla. 136  
 Nutting, Wallace, Framingham, Mass. 1889  
 Nuuhiwa, Solomon D., Hauula, Oahu, T. II. 1897  
 Nwyees, Paul B., Minneapolis, Minn. 170  
 Nye, Dewitt C., Odell, Ill. 1909  
 Nyhans, Joseph E., New York, N. Y. 426  
 Oakes, Balaam S., Robbins, Tenn. 394  
 Oakes, Clay O., Oktaha, Okla. [Oakey, James, deceased, 96  
 Oakley, E. Clarence, Mill Valley, Cal. 62, 1893  
 Obenhaus, Hermann F. A., *Pf.*, Oak Park, Ill. 278  
 Oberlin, C. D., Litchfield, Mich. 210  
 O'Brien, Isaiah, New Iberia, R.F.D. 2, La. 47, 1887  
 O'Brien, James P., *St.*, 4128 Campbell st., Kansas City, Mo. 1890  
 \*Oehler, Frederic H., Sauk Center, Minn. 1890  
 Oehler, William, *bus.*, St. Paul, Minn. 94  
 \*Ogg, Wm. D. M., Eureka, Cal. 178  
 Ogilvie, Andrew U., Elkhart, Ind. 1874  
 Ogle, W. H., Perry, Ia. 124  
 Ohlson, Olaf, Naugatuck, Conn. 1889  
 Oho, T., Hanapepe, T. H. 1910  
 Ojila, Solomon K., Pearl City, T. H. 1894  
 Ojala, Andrew, 121 Covert st., Butte, Mont. 730 Telegraph av., Oakland, Cal. 1888  
 Okumura, Takie, Honolulu, Oahu, T. II. 148  
 Oldfield, W. Judson, Millbank, So. Dak. 420  
 Olds, Alphonso R., Walla Walla, Wash. 1889  
 Olds, C. Burnell, *A. B. C. F. M.* 494, 1901  
 \*Olds, Otis, *bus.*, Gardena, Cal. 1890  
 Oleson, William B., Honolulu, T. H. 148, 497  
 Olin, David P., Red Wing, Minn. 25  
 [Olinger, Wm. G., deceased, 246  
 Oliphant, Charles H., Methuen, Mass. 370, 372, 372  
 Oliver, Frederick C., McHenry, No. Dak. 416  
 \*Ollech, Herman, Eureka, So. Dak. 270, 274  
 Ollis, Fred W., Grand Haven, Mich. 342  
 Olmstead, Charles, 268 West 1st st., Fulton, N. Y. [Olmstead, Edgar H., deceased, 344  
 [Olmstead, Julian H., Homer, N. Y. 472  
 Olmsted, Nirum P., Sturgeon Bay, Wis. 1904  
 Olsen, Severt, Balta, No. Dak. 162  
 \*Olson, Albert, De Kalb, Ill. 1901  
 Olson, Algoth, Bridgeport, Conn. 292  
 \*Olson, Anton, Swanville, Minn. 458  
 Olson, H. Martin, Cambridge, R.D. 3, 464  
 Olson, Morten, Tacoma, Wash. 264  
 Olsson, Carl F., Clear Lake, Wis. 464  
 Omans, Chester C., Grand Rapids, R.D. 14, Mich. 264  
 O'Neill, Charles, Janesville, R.F.D., Wis. 464  
 \*O'Neill, Mrs. Dora, Edgemont, So. Dak. 416, 422  
 O'Neill, Joseph T., Edgemont, So. Dak. 464  
 O'Neill, Wm. B., Eau Claire, Wis. 148  
 Opunui, David N., Huelo, T. H. 1892  
 Orchard, John, Dickinson, No. Dak. 1889  
 Ormes, Manly D., Colorado Springs, Colo. 1893  
 Orr, E. Alphonso, Pasco, Wash. 154  
 Orr, James B., 1424 Adeline st., Oakland, Cal. 1910  
 Orth, Andrew P., Genesee, Ida. 1877  
 Orton, Richard D., Malta, Ill. 184  
 Orvis, Gurney M., Dubuque, Ia. 1892  
 Osborn, Nabeth, Burlington, Ia. 1895  
 Osborn, R. Joel, St. Joseph, Mo. 1895  
 Osborne, Cyrus A., *Sec.*, 4350 Berkeley av., Chicago, Ill. 94, 96  
 Osgood, Charles S., Saratoga, Cal. 1910



Osgood, Geo. W., Lynn, Mass.	1878	Parker, George L., Winter Hill, Mass.	254
Osgood, Lucian E., Eau Claire, Wis.	1891	Parker, Henry H., Honolulu, T. H.	148
Osgood, Robert S., 1124 20th av. N., Seattle, Wash.	78, 456	Parker, James E., Morris, Minn.	288
Osmun, Nellie M., Buford, No. Dak.	304, 306, 364	Parker, J. Homer, St., Kingfisher, Okla.	392
Osten-Sacken Fred'k V., Alexandria, Minn.	282	*Parker, Johns D., E. Orange, N. J.	1865
Ostrander, Lincoln, Pinckney, Mich.	270, 276	Parker, Joseph J., 825 Georgia av., Omaha, Neb.	1868
Ostrander, L. F., A. B. C. F. M.	494, 1902	Parker, Lawrence J., My., Guthrie, Okla.	1890
*Ostrom, T. Aug., Sweden, 1905		Parker, Thomas, Granville, Mich.	1870
*Oswald, F. M., Rome, Ga.	1884	Parker, William, Freeport, Mich.	268, 270
Otis, James A., Grand Junction, Mich.	1899	Parker, W. C., Atlanta, Ga.	
Ott, E. F., Trenton, No. Dak.	266	Parks, Avery G., Backus, Minn.	1897
Ottman, Henry A., Ontario, N. Y.	350	Parks, J. M., Cromwell, Ia.	184
Ousley, Benj. F., Pn., Mound Bayou, Miss.	1884	Parks, William U., Allison, Ia.	182
Overman, Nathan E., Paonia, Colo.	S, 112	Parmiter, Charles A., Toulon, Ill.	174
Overmyer, J. W., Castalia, O.	378	Parr, Harold E., Princeton, Ill.	172
Owen, Edwin P., Seibert, Colo.	114	Parr, John H., T., Washington, D. C.	1884
Owen, George D., Thomaston, Conn.	130	Parr, Leonard A., Davenport, Ia.	184
Owen, George W., Hyde Park, Mass.	234	Parr, Walter R., Granite Falls, Wash.	452
Owen, O. Marvin, Pigeon Cove, Mass.	252	Parrott, H. Irving, 7822 Burnham av., Chicago, Ill.	164
Owen, Richard, Clifton Springs, N. Y.	1892	Parr, John B., Wallingford, Conn.	130
Owen, T. Newton, Seekonk, Mass.	254	Parsons, Charles, Des Moines, Ia.	1894
Owen, William H., Paynesville, Minn.	1876	Parsons, Edward L., St. Joseph, Mo.	1906
Owen, W. Moreton, Waterbury, Conn.	130	Parsons, Edward S., Pj., Colo. Springs, Colo.	1888
Owens, Edmund, San Mateo, Cal.	100	Parsons, Henry W., 42d st. and France av., Minneapolis, Minn.	1872
Owens, J. Franklin, San Francisco, Cal.	1905	Parsons, Howard G., No. Woodbury, Conn.	126
Oxley, Charles G., Cedar Rapids, Ia.	1893	Parsons, James, 14 Franklin bldg., Minneapolis, Minn.	1893
Oxard, Henry E., New Bedford, Mass.	248	Parsons, J. Franklin, Sheffield, Ill.	172
Paekard, Edward N., Stratford, Conn.	130	Parsons, St. Clare, Greenville, Mich.	270
Paekard, Harrison L., Shelburne Falls, Mass.	254	Partch, Leroy C., Lake Mills, Wis.	468
Paekard, Herbert L., Eastport, Me.	218	Partington, Inor, Sharon, Conn.	128
Paekard, N. Luther, Liberty, Neb.	314	Partridge, Chas. F., Woodstock, Vt.	1890
Paddack, George E., Supt., 360 Vancouver st., Portland, Ore.	40, 1885	Partridge, Ernest C., A. B. C. F. M.	494, 1898
Paddock, Edward A., T., Weiser, Ida.	1876	Partridge, Horace E., Norwalk, Cal.	104
Paele, J. K., Waikanae, Oahu, T. H.	1908	Paske, William J., Philadelphia, Pa.	1887
Page, Charles, Northford, Conn.	118	Patch, Don I., Beverly, Mass.	7, 232
Page, Charles E., Supt., St. Louis, Mo.	1873	Patch, LeRoy, Lake Mills, Wis.	1907
Page, Frederiek H., Waltham, Mass.	36, 46, 256, 532	Patchell, Charles T., Tucson, Ariz.	90, 496
Page, Harlan, Hardwick, Mass.	242	Patchell, William T., Torrington, Conn.	130
Page, John, 3047 Humboldt st., Denver, Colo.	110	Paterson, George P., Cresbard, So. Dak.	416
Page, Wesley E., Torrington, Conn.	130	Paterson, John R., Brentford, So. Dak.	414
Page, William D., Lizaheula, Lashon Is., Wash.	1885	Paton, Louis B., Pj., Hartford, Conn.	59, 1890
[Paine, John A., deceased,	25	Paton, Robert, Chardon, O.	380
Painter, Harry M., 6323 So. Yakima av., Tacoma, Wash.	458, 459	Patten, Arthur B., 2631 I st., Sacramento, Cal.	98
Painter, Hobart K., 1046 17th av. S. E., Minneapolis, Minn.	78, 288	Patterson, George B., Cresbard, So. Dak.	7, 1913
Paisley, John O., Melrose Highlands, Mass.	246	Patterson, George L., Stamford, R. D., Conn.	126, 128
Pake, Margaret R., Buck Lake, Fla.	1877	*Patterson, George W., Castine, Me.	216
Palmer, Alice R., Cayuga, No. Dak.	364, 374	Patterson, John R., Cresbard, So. Dak.	7, 1913
Palmer, Albert W., 644 Fairmount av., Oakland, Cal.	63, 96	Patterson, Sam'l C., 1603 Oxford st., Berkeley, Cal.	94
Palmer, Burton M., Pacific Grove, Cal.	98	Patterson, Talmadge M., South Easton, Mass.	238
[Palmer, Charles R., deceased.		Patton, Carl S., Columbus, O.	352, 532
Palmer, E. Burton, Cambridge, Ill.	160	Patton, Cornelius H., Sec., Boston, Mass.	38, 1887
Palmer, Frank H., Braintree, Mass.	1880	[Patton, Matthew, deceased,	1895
Palmer, Harry, Cleveland, O.	380	Paul, Ralph W., Fremont, Mich.	270
Palmer, Orange S., Milwaukee, Wis.	1886	Paulawit, Gustav E., McCook, Neb.	314
Palmer, Oscar A., Springfield, Mo.	1873	Paull, A. B., Pepperell, Mass.	1892
Palmer, Willard H., Wilton, Me.	226	*Paulsen, Paul, Chicago, Ill.	160
Palmgren, Gerhard W., Hartford, Conn.	122	Paul, Anton, Vining, Ia.	190, 194
Palmquist, Anders M., Middletown, Conn.	1909	Paxton, Robert F., Wheaton, Wyo.	478
Pangbura, Lycurgus E., New Haven, Conn.	1885	Payne, Charles A., Wauwatosa, Wis.	1885
Papazian, Manassch G., 467 West 159th st., New York, N. Y.	348	Payne, Horatio C., Wayzata, R. D. 3, Minn.	286
Pardun, W. B., Gilbert Station, Ia.	1909	Payne, Wilbur N., 2360 Bayless av., St. Paul, Minn.	290
Paris, Sandy A., Marietta, Ga.	140	Payne, William B., Riverton, Neb.	316
Park, Andrew J., Freeport, N. Y.	1866	Peabody, Albert B., E. Boxford, Mass.	1860
Park, Austin L., Redlands, Cal.	1864	Peabody, Harry E., 3753 Ellis av., Chicago, Ill.	36, 162
Park, Frank, Clinton, Conn.	118	Pearce, Robert M., Riverside, Me.	226
Park, J. Edgar, West Newton, Mass.	37, 50, 248	Pearce, Henry A., Bay Shore, N. Y.	340
Parker, Asa M., Malden, Mass.	S, 238	Peardon, James H., Wiscasset, Me.	218, 226
*Parker, Charles L., 3323 E. 93d st., Cleveland, O.	380	Pearl, Haradan S., Belfast, Me.	214
Parker, Charles O., Slattersville, R. 1.	410	*Pearse, F. F., Willowbrook, Cal.	106
Parker, Edwin P., Hartford, Conn.	120	Pearson, Arthur H., Oberlin, O.	1880
Parker, Francis, Enfield, N. H.	438	Pearson, Daniel J., Pearson, Ga.	142
Parker, Frederic, Sherman Mills, Me.	224		

- Pearson, James B., New York, N. Y. 1860  
 Pearson, John L., La Jolla, Cal. 1899  
 Pearson, L. O., *bus.*, Jevier, So. Dak. 1905  
 Pearson, Milo E., Hyannis, Mass. 7, 230, 231, 260  
 Pearson, Samuel, Dallas, R. F. D. 3, Tex. 428  
 Pearson, Thomas J., 833 Morris av., Topeka, Kan. 204  
 Pease, Charles, So. Pasadena, Cal. 1896  
 Pease, Charles B. F., Quaker Hill, N. Y. 1889  
 Pease, Clarence H., Gurleyville, Conn. 1889  
 Pease, Frank W., Lansing, Ia. 1889  
 Pease, Franklin F., Long Beach, Cal. 372  
 Peatfield, Ernest H., Mayville, No. Dak. 246  
 Peck, Charles H., Marshfield, Mass. 328, 329  
 Peck, Henry P., Mont Vernon, N. H. 1881  
 Peck, William J., Corona, N. Y. 468, 470  
 Pederson, Jans H., Wesley, Ia. 1894  
 \*Pederson, Ludwig J., Roxbury, Mass. 494, 1889  
 Pedley, Hiltan, A. B. C. F. M. 252  
 Peebles, Arthur B., Rutland, Mass. 1871  
 Peebles, David, Eureka, Cal. 172  
 Peebles, George, Shabbona, Ill. 494, 1888  
 Peet, Lyman P., A. B. C. F. M. [Peet, Stephen D., deceased.  
 Peloubet, Francis N., *Ed.*, Aub'nd'le, Mass. 1857  
 Pelton, B. H., Rock Lake, Mich. 268, 276  
 Pelton, George A., New Haven, Conn. 1865  
 Pendleton, James N., E. 4125 32d av., Spokane, Wash. 47, 1911  
 Penman, John S., *Cambridge, England*, 44, 1887  
 Penn, Samuel M., Lawrenceville, Ga. 142, 144  
 Pennell, Orrin H., Ashtabula, O. 1896  
 Penney, Edgar J., 1231 6th av., Mason City, Ia. 1880  
 Penniman, Alford B., Calumet, Wis. 1883  
 Penniman, Andrew O., Arkansas City, Kan. 198  
 Penniman, Henry M., *Pf.*, Berea, Ky. 1884  
 Pennock, Benjamin W., East Aeton, Mass. 1888  
 Penrose, Stephen B. L., *Pr.*, Walla Walla, Wash. 80, 1890  
 Pentz, Julius W., 299 Broadway, N. Y. City, N. Y. 1898  
 \*Penwarden, Brenton H., *Milltown, N. B.* 220  
 Pepperdene, P. A., Peterson, Ia. 1897  
 Percival, Charles H., Rochester, N. H. 78, 328  
 Percival, John T., 1113 Maxwell av., Spokane, Wash. 1902  
 Percy, C. Lisle, Charlton, Mass. 236  
 Perdrian, Leslie H., Waterbury, Conn. 1909  
 Perkins, Charles E., Keosauqua, Ia. 188  
 Perkins, Eliza B., *bus.*, Downey, Ida. 1893  
 Perkins, George G., Moline, Ill. 1857  
 \*Perkins, Henry P., Westboro, Mass. 1882  
 Perkins, James C., A. B. C. F. M. 494, 1885  
 Perkins, Sidney K., Manchester, Vt. 438  
 Perkins, Sidney K. B., Revere, Mass. 1860  
 Perrin, Carl, Barlow, No. Dak. 7, 364  
 Perrin, David J., Rapid City, So. Dak. 1900  
 Perrin, John D., Mattawan, Mich. 1904  
 Perrin, J. Newton, jr., Plainfield, Vt. 328  
 Pery, Augustus C., Calhoun, Ga. 142, 144  
 Pery, Charles A., Bowdoinham, Me. 1882  
 Pery, Clarence H., Kent, Conn. 122  
 Pery, Cyrus M., Ellington, Conn. 128  
 Pery, George, Oacoma, So. Dak. 420, 422  
 Pery, George H., Albany, Vt. 434  
 Pery, Henry T., A. B. C. F. M. 1865  
 Pery, Lawrence, Draut, Mass. 238  
 Pery, Lewis E., Hudson, N. H. 326, 328  
 Pery, Peter W., Western Springs, Ill. 174  
 \*Perry, W. H., St. Louis, Mo. 1912  
 Pershing, James E., Oklahoma City, Okla. 392, 393  
 Person, Benst Alfred, Hoquiam, Wash. 452  
 Person, H. Grant, Newton, Mass. 248, 531  
 Persons, Frederick T., Mt. Carmel, Conn. 124  
 Pesaturro, Francesco, New Haven, Conn. 124  
 Peters, James C., Arena, Wis. 7, 462  
 Peters, John, Litchville, No. Dak. 370  
 \*Peters, John H., Oklahoma City, Okla. 394  
 Peters, Richard, Hopedale, Mass. 1900  
 Petersen, Carl Edward, 157 So. Portland av., Brooklyn, N. Y. 348  
 Petersen, J. J., Portland, Ore. 396  
 Peterson, Anders O., Collinsville, Conn. 118  
 Peterson, Carl J., E. Berkshire, Vt. 434, 440  
 \*Peterson, Charles W., Centerville, Ia. 1899  
 Peterson, John, Swanville, Minn. 1897  
 Peterson, J. Albert, Little Falls, R. D. 2, Cull-drum, Minn. 286  
 Peterson, J. Martin, Stipek, Mont. 306  
 \*Peterson, Magnus E., *Pf.*, 5906 Ontario st., Chicago, Ill. 62, 160  
 Peterson, Martin J., Lake City, Minn. 260  
 Peterson, Olaf P., Worcester, Mass. 7, 220  
 Peterson, Oscar W., New Castle, Me. 1902  
 \*Peterson, Samuel, *Sweden*, 104  
 Peterson, Tallef C., Los Angeles, Cal. 304  
 Peterson, J. Martiu, Bloomfield, Mont. 494, 1878  
 Pettee, James H., A. B. C. F. M. 494, 1878  
 Pettibone, Charles H., 2829 W. 29th st., Denver, Colo. 110  
 Pettigrew, Julius D., Los Angeles, Cal. 104, 105  
 Pettigrew, Nina D., Belle Fourche, So. Dak. 1894  
 Pettigill, Daniel L., Frye, Me. 1907  
 \*Pettit, Samuel A., Clark, Colo. 1875  
 Petty, Orville A., New Haven, Conn. 124  
 Peyton, Frank, Wellington, Kan. 204, 392  
 Pfeifer, George N., Kansas City, Kan. 1901  
 \*Pfeiffer, Harry N., 305 Decatur st., Brooklyn, N. Y. 364, 366, 370, 374  
 Pfenning, Theodore H., Gackle, No. Dak. 1865  
 Pharr, Theodore A., Andalusia, R. D. 1, Ala. 1880  
 Phelps, Charles H., E. Smithfield, Pa. 1894  
 Phelps, Edwin, Peever, So. Dak. 494, 1907  
 Phelps, Isabelle J., A. B. C. F. M. 54, 1878  
 Phelps, Lawrence, *Pf.*, Atlanta, Ga. 450  
 Philbrook, Charles E., Beach, Wash. 1854  
 Philbrook, Nathan P., Tilton, N. H. 340  
 Phillips, Joseph, Candor, N. Y. 380  
 Phillips, Charles B., 321 E. Water st., Chillicothe, O. 366, 370  
 Phillips, Charles H., Jamestown, No. Dak. 186  
 Phillips, David W., Farnington, Ia. 260  
 Phillips, Ellsworth W., Worcester, Mass. 26  
 [Phillips, James G., deceased.  
 Phillips, John, Stony Point, Cal. 94  
 Phillips, John W., 1100 Peralta st., Oakland, Cal. 1892  
 Phillips, Thomas D., Mallet Creek, O. 1872  
 Phillips, Watson L., New Haven, Conn. 40, 124, 532  
 Phillips, William I., Wheaton, Ill. 1876  
 Phillips, William, Malden, Wash. 454  
 Phillips, William O., Demorest, Ga. 1878  
 Phipps, George G., Newton Highlands, Mass. 1868  
 Phipps, William H., Waterbury, Conn. 1866  
 Piekney, A. C., Guthrie, Okla. 1892  
 Piekney, Chas. W., Mondovi, Wis. 346  
 Pierce, Albert F., Middletown, N. Y. 1863  
 Pierce, Charles M., Worcester, Mass. 1872  
 Pierce, Earl W., Los Angeles, Cal. 1881  
 \*Pierce, Ebenezer N., Wakefield, Kan. 1872  
 Pierce, George J., Worcester, Mass. 232  
 Pierce, Jason N., 2d Church, Dorchester, Mass. 246  
 Pierce, Leroy M., Medfield, Mass. 186  
 Pierce, Lucius M., Eagle Grove, Ia. 1869  
 Pierce, Nathan W., Linden, Mich. 250  
 Pierce, Payson E., Pittsfield, Mass. 1884  
 Pierce, Robert S., Holdredge, Neb. 402  
 Pierce, William, Plymouth, Pa. 318  
 Pierce, William A., Silver Creek, Neb. 258  
 Pierpont, John, Williamsburg, Mass. 1870  
 Pierson, Isaac, *Sec.*, Wellesley Hills, Mass. 124  
 Pihl, Gustaf E., New Britain, Conn. 328  
 Pike, Clarence, Milton, N. H. 252  
 Pike, David, Salem, Mass. 1863  
 Pike, Ezra B., Exeter, R. D. 1, N. H. 454  
 Pike, Granville R., North Yakima, R. F. D. 1, Wash. 186, 187, 194, 195  
 Pillasch, Charles H., Sherrill, Ia. 186, 187, 194, 195

- Pillsbury, F. C., Detroit, Mich. 170  
 Pillsbury, Hervey G., Morris, Ill. 266  
 Pineh, Fred, Conklin, Mich. 418  
 Pineh, Pearse, Huron, So. Dak. 358, 360  
 Pinekey, Anthony C., Haw Branch, N. C. 468  
 Pinekey, Clarence W., Mondovi, Wis. 1901  
 \*Pinekey, H. R., Des Moines, Ia. 466, 470, 474  
 Pinekey, Wade, White Creek, Wis. 250  
 Pingroe, Arthur H., Norwood, Mass. 1901  
 Pinkerton, Henry M., 874 Jackson bldg., Chicago, Ill. 422  
 Pinkerton, William B., Mission, So. Dak. 442  
 Pinney, Ira E., Warren, Vt. [Pipes, Abner M., deceased.]  
 Pittman, Hudson H., Rollo, Ill. 172  
 Pitts, Edgar T., Epping, N. H. 324  
 Pitzer, Harlan H., Lansing, Mich. 1908  
 [Pixley, Stephen C., deceased.]  
 Place, John, Froid, Mont. 306  
 [Place, Lorenzo D., deceased.]  
 Plant, George E., Clear Lake, Ia. 188, 192  
 Platner, John W., *Pf.*, Cambridge, Mass. 53, 1901  
 Platt, Dwight H., Overbrook, Kan. 202  
 Platts, Harvey A., Reed's Ferry, N. H. 328  
 Pleasant, Ellis C., Ballantine, Mont. 304, 306  
 Plumb, Albert H., Oakham, Mass. 250  
 Plumb, Joseph C., Baxter Springs, Kan. 1869  
 Plumb, Maurice Raymond, Windham, Conn. 132  
 Poai, William K., Honolulu, T. H. 148, 152  
 Poepoe, Henry K., Honolulu, T. H. 148  
 Poeton, Josiah, San Ysidre, Cal. 106  
 Pogue, John A., Alton, N. H. 1896  
 Poirrier, Henry, Torrington, Conn. 130  
 Poling, Daniel V., Portland, Ore. 396  
 [Pollard, George A., deceased.]  
 Pollard, Harry H., Shoshoni, Wyo. 478  
 Pollard, Herbert, Rocky Butte, No. Dak. 372, 374  
 Pollard, Samuel W., Highmore, So. Dak. 418  
 \*Polson, August, Osage City, Kan. 1905  
 Pomeroy, Albert E., Mayville, Mich. 1898  
 Pomeroy, Edward N., Wellesley, Mass. 1868  
 Pond, Benjamin W., Washington, D. C. 1862  
 Pond, Chauncey N., Sec., Oberlin, O. 1866  
 Pond, Everts W., Winchester, Mass. 1895  
 Pond, Wm. C., 571 Elizabeth st., San Francisco, Cal. 1852  
 Poole, Francis A., Worcester, Mass. 50, 260  
 Poor, William G., Petersham, Mass. 250  
 Pope, Charles H., Cambridge, Mass. 1865  
 Pope, G. Stanley, Cottage Hill, Fla. 136  
 Pope, Howard W., *Supt.*, 153 Institute pl., Chicago, Ill. 1874  
 Pope, Joseph, Laurel, Mont. 47, 1892  
 Porter, Edward C., 24 Randolph st., Arlington, Mass. 1884  
 Porter, Frank C., *Pf.*, New Haven, Conn. 61, 1895  
 Porter, George Edwin, Amherst, Mass. 1905  
 \*Porter, George O., Scrauton, Ia. 1882  
 Porter, Harvey, *A. B. C. F. M.*, 494, 1880  
 Porter, Henry D., Riverside, Cal. 1872  
 \*Porter, Henry W., *Sec.*, Y. M. C. A., Philadelphia, Pa. 1898  
 Porter, Horace, Riverside, Cal. 106  
 Porter, John, Kenwood, Cal. 96, 97  
 Porter, John S., *A. B. C. F. M.*, 494, 1891  
 Porter, Lucius C., *A. B. C. F. M.*, 494, 1908  
 Porter, Robert, 1906 E. 84th st., Cleveland, O. 1908  
 \*Porter, Samuel F., Oberlin, O. 1836  
 Porter, William, *Pf.*, Beloit, Wis. 1847  
 Post, Aurelian H., Clinton, N. Y. 1862  
 Post, A. H., Sycamore, Ill. 168  
 Post, Martin, Eagle Rock, Cal. 1862  
 Post, Roswell O., Jacksonville, Ill. 168  
 Post, G. Stanley, Boothbay Harbor, Me. 214  
 \*Potter, Clayton J., Schenectady, N. Y. 1904  
 Potter, Edgar A., *T.*, Milwaukee, Wis. 1901  
 Potter, Edwin, 342 Hancock st., B'lyn, N. Y. 1870  
 Potter, Frank C., Middletown, Conn. 1879  
 Potter, L. Eugene, Salem, Neb. 79, 316  
 Potter, Roekwell H., Hartford, Conn. 120, 531  
 Pound, William H., Wolfboro, N. H. 330  
 [Povey, Jesse, deceased], 26  
 Powell, Gregory J., *St.*, Billings, Mont. 40, 47, 1883  
 Powell, Henry A. U., Paris, Tex. 428  
 Powell, Mrs. Katherine W., Custer, So. Dak. 416, 417  
 Powell, Richard, Rendham, Pa. 402  
 Powell, Thomas B., Meriden, Conn. 122  
 Powelson, Alfred P., 1211 Division av., Tacoma, Wash. 1879  
 Powers, Lawrence C., *A. B. C. F. M.*, 494, 1910  
 \*Powles, F. Stanley, 96 15th st., Milwaukee, Wis. 468  
 Powley, M. Gerald, Perry, Mich. 274, 278  
 Pratt, Arthur P., Bellows Falls, Vt. 434  
 Pratt, D. Butler, Talladega, Ala. 1889  
 Pratt, Dwight M., 1012 Locust st., Cincinnati, O. 380  
 Pratt, George H., Paxton, Mass. 1866  
 Pratt, John R., Verona, N. J. 336  
 [Pratt, Lewellyn, deceased.] 26  
 Pratt, Magee, Granby, Conn. 120  
 Pratt, Nathaniel M., *Pf.*, Winter Park, Fla. 1896  
 Pratt, Richard, Los Angeles, Cal. 1864  
 Pratt, Robert M., Snohomish, Wash. 456  
 [Pratt, Theodore C., deceased.]  
 Preikszas, David, Bazine, Kan. 198  
 Preiss, John M., Wilson Creek, Wash. 1890  
 Prentice, Dwight N., Greenfield Hill, Conn. 1884  
 \*Prentiss, John H., Detroit, Mich. 1903  
 Prentiss, George F., Florence, Mass. 248  
 Prentiss, William C., New Haven, Conn. 124  
 \*Prescott, Harold A., Choteau, Mont. 1906  
 \*Prescott, Matthew, Lamar, Ala. 1877  
 Pressey, Edwin S., Orange, Mass. 250  
 Prestidge, William J., Lake Odessa, Mich. 272  
 Preston, Bryant C., 1221 Mallon av., Spokane, Wash. 456  
 Preston, Charles W., Sheridan, Ore. 398  
 Preston, Hartwell L., Bonner's Ferry, Ida. 1894  
 Preston, Jared R., North Adams, Mich. 1865  
 Preston, Joseph P., Florence, Neb. 1868  
 Preston, Oimai B., Wayne, Ill. 174  
 \*Preston, Riley L. D., Saginaw, Mich. 1873  
 Preston, William F., Jackson, Mich. 1887  
 \*Price, Edgar H., Stanford Univ., San Francisco, Cal. 1899  
 Price, Francis M., *My.*, Tai Ming Fu, China, 1883  
 Price, Harry H., Aurora, Neb. 310  
 \*Price, James Allan, Ellis av. and 58th st., Chicago, Ill. 1900  
 Price, James W., Willsburg, Ore. 396, 398  
 Price, John T., Los Angeles, Cal. 104  
 Price, Myron G., Fort Valley, Ga. 136, 144  
 Price, Thomas M., Sonoma, Cal. 100, 101  
 Price, William R., East Charleston, Vt. 436, 440  
 Price, William F., Apollonia, Wis. 462  
 \*Priestley, Jonas, Running Water, So. Dak. 420, 422  
 Prince, John C., Roekland, Mass. 252  
 Pringle, Henry N., *Sec.*, Washington, D. C. 1894  
 Prior, Arthur E., Hartford, So. Dak. 1895  
 Pritchard, Arthur O., Heathcote rd., Scarsdale, N. Y. 354  
 Pritchard, John M., Wilkesbarre, Pa. 1911  
 Pritchard, William S., Odessa, Wash. 454  
 Proctor, Henry H., Atlanta, Ga. 140  
 [Proctor, Walter E., deceased.]  
 Proctor, Wm. M., *Pf.*, Forest Grove, Ore. 1904  
 Prout, William J., Lisle, N. Y.  
 Provost, George E., 122 Fountain st., Providence, R. I. 1911  
 \*Provost, Joseph, New Haven, Conn. 1872  
 Prucha, John, 2371 E. 82d st., Cleveland, O. 382, 383  
 Prucha, Vaclav, 1917 So. Springfield av., Chicago, Ill. 160  
 Prudden, Theodore P., Brookline, Mass. 1874  
 Puddefoot, William G., *St.*, Indianapolis, Ind. 40, 1880  
 Puleifer, A. Wm., Pescadero, Cal. 1907

Purdum, Lewis E., Washington, D. C.	134
Pusey, Charles W., Bristol, N. Y.	340
Putnam, George A., Worcester, Mass.	246
Putnam, Glen H., Mount Pleasant, Ia.	1882
Putnam, Holden A., Ludington, Mich.	274
Puuki, Robert, Kealia, Kauai, T. H.	150
Pyche, Howard H., Farnam, Neb.	312
Pye, Ernest, A. B. C. F. M.	494, 1911
Pye, Watts O., A. B. C. F. M.	494, 1907
*Pyke, James T., Providence, R. I.	1884
Pyle, Helzekiah L., Mattoon, Ill.	168
Pyner, Alfred, Mystic, Ia.	
*Quarntrom, Gustaf A., Everett, Mass.	1902
Quattlebaum, W. H., Cordele, Ga.	1892
Queen, Charles N., San Bernardino, Cal.	106
Quick, Abram J., Pottsville, Pa.	1864
Quimby, Langdon, Gardiner, Me.	218
Quint, John H., Chelsea, Mass.	7, 8, 236
Quivey, Elmer P., St., Omaha, Neb.	1893
Racer, H. M. L., LaFollette, Tenn.	208, 426
Rackett, E. Irving, Bloomington, Cal.	1894
*Rae, John, Mill Valley, Cal.	1869
Rae, John T., 33 Batavia st., Boston, Mass.	1873
Rae, Robert L., 41 Church st., Camden, N. Y.	340
*Raeburn, Geo. W., Grand Island, N. Y.	1885
Ragland, Fountain G., Birmingham, Ala.	88
Raine, James W., Pf., Berea, Ky.	1898
*Rainey, Samuel H., Blossburg, Pa.	1912
Ralph, Edwin A., Green Bay, Wis.	466
Ralph, Philip H., Bakersfield, Cal.	102
Ralph, William J. C., Mukwonago, Wis.	468
Ramage, James, Barre, Vt.	434
Ramsay, Wm. G., Eldora, Ia.	186
Ramsey, S. C. Theodore, Brantford, No. Dak.	364
Ramsdell, Frank E., New Bedford, Mass.	248
*Rand, Frank E.	1882
Rand, Wilbur, Westmore, Vt.	438
Rand, William A., South Seabrook, N. H.	330
Randall, Arthur G. C., Washington, D. C.	1911
Randall, Fred D., 5659 Ontario st., Chicago, Ill.	1890
Randell, Alfred E., Naperville, Ill.	78, 170
Randles, Walter M., Edwardsville, Pa.	400
*Randolph, Arthur, Knoxville, Tenn.	
Rankin, Isaac O., Ed., Boston, Mass.	1880
Rankin, James H., Conneaut, O.	382
Ranney, William W., Colorado Springs, Colo.	110
[Ranslow, Eugene J., deceased.	
Ransom, Charles N., A. B. C. F. M.	494, 1890
Rasmussen, Peter, Cope, Colo.	1907
Ratcliffe, Charles A., Norton, Mass.	250
Rathbone, Leland D., Sec., Lachman bldg., San Francisco, Cal.	40, 496, 1888
Ratliff, Joseph, Lyons, Kan.	204
Ratzell, J. Perry, Ceres, Cal.	1900
*Raven, Anton H., Rodney, Ia.	1910
Ravi, Vincent, North Cambridge, Mass.	236
Rawlinson, Fred H., Arthur, R. F. D., Ia.	188, 194
Rawson, Edward K., 2137 Le Roy pl., Washington, D. C.	1872
Rawson, George A., Los Angeles, Cal.	1860
Rawson, Griggs H., California,	1902
Ray, Benj. E., Baraboo, Wis.	462
Ray, Geo. W., Fort Worth, Tex.	428
Raymond, C. Rexford, 373 Clinton st., Brooklyn, N. Y.	348, 531
Raymond, Frederick W., Proctor, Vt.	1908
Raynolds, George C., A. B. C. F. M.	494, 1871
Read, Frank, Jacksonville, Ill.	1883
Read, James L., Alma, Neb.	310
Reade, Otho E., bus., Tualatin, Ore.	1901
Redburn, W. B., Loomis, Cal.	96
Redfield, Charles P., Kingston, R. I.	410
Red, Cass A., A. B. C. F. M.	494, 1911
Red, Charles F., 6539 So. Paulina av., Chicago, Ill.	1873
Reed, Clinton, Perkins, Okla.	394
Reed, David A., Springfield, Mass.	1881
Reed, Edward A., Holyoke, Mass.	242, 497
Reed, Ernest E., Rov, Wash.	456
Reed, Frank H., Hill, N. H.	326
Reed, George H., Concord, N. H.	324
Reed, George W., McLaughlin, So. Dak.	366
Reed, Lewis T., Dorchester rd. and E. 18th st., Brooklyn, N. Y.	78, 346, 531
Reed, Lucius F., Albuquerque, N. Mex.	1901
*Reed, Marion D., Weatherford, Okla.	1892
Reeder, Mrs. Nettie L., Indianapolis, Ind.	1906
Reeder, William C., Indianapolis, Ind.	178
*Rees, George M., Minnesota,	1883
*Rees, Jacob G., 1301 Thomas st., Chicago, Ill.	1890
Rees, James E., New Britain, Conn.	124
Rees, Levi, Stafford Springs, Conn.	128
Rees, Luther, Paris, Tex.	7, 428
Reese, Daniel D., Pinedale, Wyo.	478
Reese, John B., Mitchell, So. Dak.	1906
*Reeve, J. C., Garfield, Kan.	1891
Reeves, Charles E., Princeton, Mass.	252
Reeves, Floyd D., Huntley, Ill.	166
Reeves, Franklin H., Chelmsford, Mass.	236
Reger, Otto W., Petersburg, Neb.	316
Rehm, Henry C., Green Bay, Wis.	1906
Reid, David C., Enfield, Conn.	8, 120
Reid, David H., Jr., Plymouth ch., Seattle, Wash.	452, 454
Reid, F. C., Maricopa, Cal.	104, 105
*Reid, Francis W., Concord, Cal.	1898
Reid, John, Franklin, Mass.	240
[Reid, John W., deceased.	
*Reid, Matthew D., Ramona, Cal.	106
Reimann, Albert, Fairfax, So. Dak.	416
Rein, Robert, 225 34th st., Brooklyn, N. Y.	
Reiner, Edward L., 3937 Southport av., Chicago, Ill.	164, 165
Reister, John F., Billings, Mont.	304
Reitinger, Philip, 3502 E. 44th st., Cleveland, O.	382, 383
Remele, Wm. A., Waitsfield, Vt.	442
Remington, Eliza M., Webster City, Ia.	1892
*Rend, W. Robert, Oakland, Cal.	1892
*Renicks, Samuel A., Edinburgh, Scotland,	1894
Renshaw, William E., Rodman, N. Y.	352
*Rentemann, Herman, Alaska, So. Dak.	1908
Reoch, Adam, 761 E. 166th st., New York, N. Y.	346
Reser, L. G., Marionville, Mo.	298
Reutipholer, Benjamin H., Los Angeles, Cal.	104
*Rexford, George W., Pocatella, Ida.	1888
Reynolds, Chas. H., 279 North st., Middletown, N. Y.	346
Reynolds, Geo. W., West Hartford, Conn.	1880
[Reynolds, H. Ira, deceased.	
Reynolds, Lauriston, Belle Fourche, So. Dak.	414, 420
Reynolds, Owen E., Pf., Iowa Falls, Ia.	1910
Reynolds, Thos. J., Lineville, R. F. D. 2, Ala.	84
Reynolds, William J., Moosup, Conn.	130, 131
Rhoades, Winfred C., Roxbury, Mass.	36, 232
Rhodes, Bert J., Pringham, Ia.	192
Rice, Albert R., Waverly, Ia.	196
Rice, Augustus M., Royalston, Mass.	1873
Rice, Austin, Wakefield, Mass.	46, 256
Rice, B. W., Jr., Caldwell, Ida.	
[Rice, Charles B., deceased,	26
Rice, Charles W., 1824 East 79th st., Cleveland, O.	1895
Rice, Edwin W., Ed., 1816 Chestnut st., Philadelphia, Pa.	1860
Rice, George G., Council Bluffs, Ia.	1851
Rice, Guy H., Colville, Wash.	450
Rice, James W., 1341 Lagonda av., Springfield, O.	388
Rice, John H. J., Emporia, Kan.	198, 200
Rice, Othello V., Upland, Cal.	1877
Rice, Walter, Agawam, Mass.	1865
Rice, William A., Sec., 287 4th av., New York City,	45, 1873
[Rich, Charles S., deceased,	27
Rich, Ulysses G., Hancock, Mich.	268
Richards, Charles E., Summer Hill, Ill.	174
Richards, Charles H., Sec., 105 E. 22d st., New York, N. Y.	44, 332, 1866
Richards, Emanuel, 330 No. 18th st., Kansas City, Mo.	1872

- Richards, Fred'k B., St. Johnsbury, Vt. 442, 531  
 Richards, George S., Pittsburg, Pa. 402  
 Richards, Howard A. N., Newton Falls, O. 386  
 Richards, James A., Boston, Mass. 36, 232  
 [Richards, James M., deceased.  
 Richards, Jehiel S., Cumberland Center, R. D., Me. 1877  
 Richards, John A., Fort Scott, Kan. 1851  
 Richards, John R., West Haverhill, Mass. 242  
 Richards, J. W., Washington, D. C. 258  
 Richards, Thomas C., Westboro, Mass. 402  
 Richards, Thomas E., Pittsburg, Pa. 314  
 Richards, William, Hyannis, Neb. 228  
 Richards, William J., 903 S. East av., Baltimore, Md. 1872  
 Richardson, Chas. A., Marion, Kan. 1869  
 Richardson, Cyrus, West Medford, Mass. 1862  
 Richardson, Daniel W., Bedford, Mass. 1888  
 Richardson, David A., St., Milwaukee, Wis. 186  
 Richardson, Frank H., Doon, Ia. 1898  
 Richardson, Horace J., Independence, Ia. 238  
 Richardson, John P., Dighton, Mass. 1900  
 Richardson, Joseph B., Waukegan, Ill. 1861  
 Richardson, Martin L., Montague, Mass. 1887  
 Richardson, William L., Edmonds, Wash. 1891  
 Richert, Cornelius, Redfield, So. Dak. 1889  
 Richie, David H., Shelby, Mich. 444  
 Richmond, James, Westmore, Vt. 218  
 Richmond, William A., Fort Fairfield, Me. 40, 1888  
 Ricker, Albert E., St., Meadville, Pa. 1909  
 \*Ricker, A. W., Girard, Kan. 1872  
 Ricker, George S., St., 329 Indiana av., Wichita, Kan. 456  
 Ricker, Gottlieb, Warden, Wash. 1888  
 \*Rickert, William D., Edison, Wash. 126  
 Ricketts, Charles H., Norwich, Conn. 168  
 Ridings, Edward J., La Salle, Ill. 388  
 Riedinger, Jacob P., West Park, O. 1896  
 \*Rieman, Albert, Fairfax, So. Dak. 1863  
 Rigby, William E., Hartford, Wash. 1869  
 Riggs, Alfred L., St., Santee Agency, Neb 494, 1900  
 Riggs, Charles H., Bristol, Conn. 1899  
 Riggs, Charles T., A. B. C. F. M. 1910  
 Riggs, Ernest W., A. B. C. F. M. 328  
 Riggs, Ezra J., Exeter, N. H. 1902  
 Riggs, H. H., A. B. C. F. M. 420  
 Riggs, Thomas L., Oahe, So. Dak. 174  
 Riley, Charles A., Sterling, Ill. 102  
 Riley, William W., Turlock, Cal. 1910  
 \*Rinearson, Arthur, Ree Heights, So. Dak. 286  
 Ripon, William H., Hawley, Minn. 40, 62, 1874  
 Risberg, Fridolf, Pf., 20 N. Ashland blvd., Chicago, Ill. 470  
 Risser, Henry A., Neillsville, Wis. 1909  
 Ritchie, Frank C., 2031 Ontario st., Philadelphia, Pa. 1904  
 Rivers, Marcus C., Trinity, R. 1, Ala. 314  
 Rives, Charles J., Kearney, Neb. 1909  
 Rivier, Charles, Dummerston, Vt. 1897  
 \*Rivoire, Enrico, 2226 St. Denis, Montreal, Canada, 1870  
 Robb, William J., 1453 Charles st., St. Paul, Minn. 1870  
 Robbins, Anson H., Orient, So. Dak. 1883  
 Robbins, Benson C., Freesoil, Mich. 1874  
 Robbins, Horace H., Grinnell, Ia. 1879  
 \*Robert, Joseph T., Denison, Ia. 94  
 Roberts, Arthur B., Antioch, Cal. 198, 204  
 Roberts, Clarence E., Dover, Kan. 1886  
 Roberts, Edward, Black Creek, N. Y. 400  
 Roberts, Elvin L., Farrell, Pa. 1878  
 Roberts, Frank, Glennville, Ga. 106  
 Roberts, Griffith, Big Rock, Ill. 118  
 Roberts, Henry B., Tucson, Ariz. 1909  
 Roberts, James H., Hockanum, Conn. 1907  
 Roberts, John, Pomona, Cal. 1886  
 Roberts, John, Williamsburg, Ia. 1897  
 [Roberts, John W., deceased.  
 Roberts, Owen W., bus., 513S 39th av. So., Minneapolis, Minn. 1874  
 Roberts, O. Jones, Williamsburg, Ia. 1874  
 \*Roberts, Peter, 124 E. 28th st., New York, N. Y. 1874  
 \*Roberts, Richard S. W., Northbridge, Mass. 1901  
 Roberts, Robert E., Buffalo Center, Ia. 182  
 Roberts, R. Lloyd, 4 Vine st., Youngstown, O. 382, 390  
 Roberts, Rose, Dover, Kan. 1900  
 Roberts, Ruel W., Edgerton, Wis. 1903  
 Robertson, Albert A., McCook, Neb. 8, 311  
 Robertson, David T., Cresco, Ia. 184  
 Robertson, George, Redlands, Cal. 1882  
 Robertson, James G., Chester, N. H. 322  
 Robertson, James D., 4056 Ind. av., Chicago, Ill. 1861  
 Robertson, N. A., Colorado, 1897  
 Robertson, Sylvester P., Plainfield, Mass. 7, 242, 250  
 Robertson, Wm., Saxonville, Mass. 240  
 Robie, Edward, Greenland, N. H. 324  
 Robins, George F., South Hartford, N. Y. 352  
 Robinson, Charles F., Waterville, Me. 226  
 Robinson, Charles W., Brownville, Me. 216  
 Robinson, Clarence E., Berwyn, Ill. 158  
 Robinson, Edward A., Chelmsford, Mass. 236  
 \*Robinson, E. A., Paonia, Colo. 1897  
 Robinson, Edwin B., Holyoke, Mass. 242, 531, 532  
 Robinson, Eugene H., Gunnison, Colo. 1907  
 \*Robinson, George D., Bowman, No. Dak. 1910  
 Robinson, Henry W., Brier Hill, N. Y. 340  
 Robinson, James M., Pn., 41 Chippewa av., Detroit, Mich. 1878  
 \*Robinson, Joseph H., Columbus, Ga. 1906  
 \*Robinson, Joseph J., Albion, Ill. 1909  
 Robinson, Orrin L., Sec., Madison, Wis. 47, 1887  
 Robinson, Stephen H., Franconia, N. H. 321  
 Robinson, William H., bus., 3412 Plata st., Los Angeles, Cal. 1892  
 Roblee, Henry S., Decatur, Ill. 164  
 Robles, Juan, Fajardo, Porto Rico, 409  
 \*Robson, William H., Toledo, Ia. 1910  
 Rochinni, Paul, New Britain, Conn. 1910  
 Rockwell, Martin E., Isnay, Mont. 7, 306  
 Rockwell, William W., Pf., Union Theol. Sem., N. Y. City, 1905  
 Rockwood, Arden M., Portland, Ore. 1899  
 Rodgers, Levi, Portchester, N. Y. 120  
 Rodriguez, Macario, Yabucoa, Porto Rico, 409  
 Rogers, Alfred H., Wichita, Kan. 1893  
 Rogers, Charles H., 1331 So. 17th st., Lincoln, Neb. 314  
 Rogers, C. Wellington, North Anson, Me. 214  
 \*Rogers, Enoch E., Orange, N. J. 1862  
 Rogers, H. M., Pomona, Cal. 122, 123  
 Rogers, Lewis G., Storrs, Conn. 392  
 Rogers, Osgood W., Medford, Okla. 98  
 Rogers, Robert W., Porterville, Cal. 1887  
 \*Rogers, Wm., Sebastopol, R. D., Cal. 1900  
 Rogers, William O., West Terre Haute, Ind. 142  
 Rolader, Lewis R., Atlanta, R. D. 6, Ga. 254, 532  
 Rolader, Rolenda D., Atlanta, Ga. 154  
 Rollins, George S., Springfield, Mass. 196  
 Rollins, Jesse L., Kootenai, Ida. 454  
 Rollins, Walter H., Waterloo, Ia. 402  
 Rolls, Frederick C., Monroe, Wash. 532, 1891  
 Romig, Edwin Howard, 130 W. Seymour st., Philadelphia, Pa. 226  
 Rominger, Henry V., Underwood, Wash. 1892  
 Ronald, William B., York Corner, Me. 1892  
 \*Rondeau, Samuel P., Fall River, Mass. 1886  
 \*Rood, Francis D., North Carolina, 47, 1887  
 Rood, John S., Hebron, No. Dak. 472  
 Rooden, Edward, Siren, Wis. 232  
 Root, Edward P., Becket, Mass. 1887  
 Root, Edward T., Sec., Somerville, Mass. 410  
 Root, Theophilus H., Wood River Junction, R. 1, 410  
 Roper, C. Fremont, River Point, R. 1, 408, 410, 499  
 \*Roper, Elijah H., Salem, Mass. 1897  
 Ropes, Charles J. H., Pf., Bangor, Me. 57, 1887  
 Ropes, James H., Pf., Cambridge, Mass. 1901  
 Roraback, Albert E., 114 Fenimore st., Brooklyn, N. Y. 346  
 \*Rose, Edwin, Steepleville, Alberta, Canada, 1874

- \*Rose, George W., Denver, Colo. 1877  
 Rose, Henry T., Northampton, Mass. 1870  
 Rose, Henry W., Mountain Grove, Mo. 1896  
 Rose, Isaac A., South Hero, Vt. 442  
 Rose, Luman P., 27 Pearl st., Somerville Mass. 1875  
 Rose, Phillip M., Florence, Italy. 7, 1913  
 Rose, Richard S., A. B. C. F. M. 494, 1912  
 Rose, Samuel, Middlebury, R.D. 2, Vt. 436  
 Roselott, F. P., Los Angeles, Cal. 104  
 Rosenberger, Henry C., Steamboat Rock, Ia. 1871  
 Ross, Andrew W., Worthington, Minn. 292  
 Ross, Arthur B., West Charleston, Vt. 436  
 Ross, David C., Halifax, N. S. 200  
 Ross, George G., Hutchinson, Kan. 200  
 Ross, George J., Forman, No. Dak. 366, 368, 424  
 Ross, John A., Hampton, N. H. 326  
 Ross, Thomas M., Middlebury, Vt. 444  
 \*Ross, William, London, England, 1883  
 Rotch, Caleb L., Velva, No. Dak. 364, 372  
 \*Roth, Jacob, Fruita, Colo. 1911  
 Roth, Victor H., Hope, Ida. 1883  
 Rothenberger, J., Golden Valley, No. Dak. 368, 370  
 Rothrock, Edgar S., St., 1229-31 Schofield bldg., Cleveland, O. 40, 378, 498  
 Roundy, Rodney W., Keene, N. H. 7, 78, 326  
 Rouse, Fred T., 4024 Cumins st., Omaha, Neb. 316  
 Rout, Thomas L., Marion, Ala. 88, 89  
 Rowan, William L., Bishop, Cal. 1898  
 Rowe, Alfred L., Nanticoke, Pa. 1880  
 Rowe, James, Hancock, Wis. 464, 466, 468, 470  
 \*Rowe, Wm. H., Citronelle, Ala. 1897  
 Rowell, George P., North Scituate, R. I. 1901  
 \*Rowell, John A., Hinsdale, Mass. 1880  
 Rowell, Joseph, 2234 Howard st., San Francisco, Cal. 1850  
 Rowell, Nathan L., Sta. G, Los Angeles, Cal. 102  
 Rowell, Wilfrid A., Beloit, Wis. 462  
 Rowland, George M., A. B. C. F. M. 494, 1886  
 \*Rowland, Hugh, Dry Creek, Kan. 1909  
 Rowland, John H., Union Grove, Wis. 474  
 Rowland, Levi P., *Ev.*, Grand Rapids, Mich. 1896  
 \*Rowlands, Edward G., *bus.*, Everts, Ky. 497  
 Rowlands, William F., New Britain, Conn. 1911  
 Rowley, Charles H., No. Craftsbury, Vt. 1881  
 Rowilson, C. C., La Crosse, Wis. 466  
 Royce, Luman H., 24 Northfield st., E. Cleveland, O. 382  
 Roys, Edville A., 1531 Fruitvale av., Oakland, Cal. 96  
 Ruder, Peter, Raub, No. Dak. 1907  
 Rudman, Arthur, Greenfield, Mass. 7, 240  
 Ruetg, Samuel G., Williams Bay, Wis. 474  
 Ruetmann, H. R., Fallon, Mont. 1907  
 Ruge, Louis H., 2 Lewis st., Jamaica, N. Y. 348  
 Ruland, George W., Keene, N. H. 1871  
 Runalls, John H., Mounds, Ill. 1889  
 Rundin, Walter C., Crawford, Neb. 312  
 Ruoff, Jacob G., Etiwanda, Cal. 102  
 Ruring, Victor H., Maquoketa, Ia. 190  
 Russell, Alec., Lakeview, Ia. 7, 188  
 Russell, Howard H., Westerville, O. 532, 1885  
 \*Russell, Joseph A., New York, 1901  
 Rutan, Frederick N., Maynard, Mass. 246  
 Ryan, Arthur C., A. B. C. F. M. 494, 1911  
 \*Ryberg, Ernest A., Bay City, Mich. 1898  
 Ryden, Carl G., East Greenwich, R. I. 408  
 Ryder, Charles J., *Sec.*, Stamford, Conn. 42, 1880  
 Ryder, Henry A., Boscawen, N. H. 322  
 Ryder, Wm. H., *Pf.*, Andover, Mass. 53, 1870  
 \*Sabin, Levi P., Emmett, Colo. 1872  
 Saer, John B., Toronto, Canada, 1881  
 Safford, Albert A., Demorest, Ga. 1878  
 Safford, Albert W., Antioch, R.F.D., Ill. 168  
 Safford, Geo. C., Freeport, Ill. 7, 166  
 Saffstrom, John, North Dakota, 1907  
 Sahlstrom, Lars A., Lockford, Cal. 96  
 Saito, Masakuni, Papaikou, T. H. 150, 152  
 Sakowsky, August, Germantown, Neb. 312, 313  
 Sallmon, William H., New Haven, Conn. 1896  
 Salmon, Edward P., Beloit, Wis. 1875  
 \*Salter, Ernest J. B., Winnipeg, Canada, 1895  
 Saltmarsh, Frank N., Derry Village, N. H. 324  
 \*Salvado, José Fortuny, Guanajay, Cuba, 1904  
 Saunple, Samuel W., Parsons, Kan. 1909  
 Sampson, Cassander C., Tilton, N. H. 330  
 \*Samuel, Benj., Oberlin, O. 1904  
 \*Samuelson, Akel G., 2303 Colby av., Everett, Wash. 1906  
 Sanborn, Edward S., Dover, Mass. 238  
 Sanborn, F. Arthur, Nantucket, Mass. 248  
 [Sandbrook, William, deceased, 27  
 Sanders, Charles H., Ladysmith, Wis. 466  
 Sanders, Frank K., Topeka, Kan. 80, 532, 1902  
 Sanders, William H., A. B. C. F. M. 495, 1880  
 Sanders, William N., Danielsville, Ga. 142  
 Sanderson, Edw. F., 125 Remsen st., Brooklyn, N. Y. 348  
 Sanderson, Horace, Denver, Colo. 1892  
 Sanderson, John P., 19 So. La Salle st., Chicago, Ill. 44, 532, 1876  
 Sanderson, Ross W., Sandusky, O. 388  
 Sanford, Elias B., *Sec.*, Rockfall, Conn. 52, 1869  
 Sanford, John L., Tyndall, So. Dak. 1890  
 Santikian, Johannes K., Fowler, Cal. 94  
 Santos, Manuel G., Honolulu, T. H. 1906  
 Sargent, Ben F., 1522 Walnut st., Berkeley, Cal. 96  
 Sargent, Charles F., Buxton, Me. 216  
 Sargent, Edmund C., Ruso, No. Dak. 364, 366, 374  
 Sargent, Edward C., Etna, N. H. 326  
 Sargent, Frank D., Putnam, Conn. 128  
 Sargent, James B., Northfield, Vt. 440  
 Sargent, Sumner H., Thomaston, Me. 224  
 Sargent, Wm. H., Honor, Mich. 272  
 Sarles, Jesse E., Whitewater, Wis. 474  
 Sass, Frederick W., Lansing, Mich. 47, 1909  
 Sather, Bernhard B., Christine, No. Dak. 1894  
 Sattler, Ferdinand, Greeley, Colo. 112  
 Sattler, John, Tyndall, So. Dak. 310, 424  
 Sauerman, William E., Ogden, Ia. 192  
 Saunders, Albert J., A. B. C. F. M. 495  
 Saunders, B. H., High Point, N. C. 358  
 Saunders, Eben E., Heaton, No. Dak. 368  
 Savage, G. S. F., 1857 Washington bldg., Chicago, Ill. 36, 1847  
 Savage, John W., Seabrook, N. H. 330  
 \*Savage, Theodore F., Brooklyn, N. Y. 1911  
 Savvides, Youvan S., Oberlin, O. 378, 388  
 Savary, George, Adams, Mass. 230  
 Sawyer, Harmon L., Rochester, Wis. 472  
 Sawyer, Joseph H., *Pf.*, Easthampton, Mass. 1888  
 Sawyer, Roland D., Ware, Mass. 256  
 Sayles, Harold F., *Ev.*, Oak Park, Ill. 1896  
 Sayre, Claude E., Stewartville, Minn. 292  
 Schaeffer, S. Carlyle, Delphos, Kan. 1907  
 Schaeffe, John M., Pico Heights, Los Angeles, Cal. 102, 104  
 Schaefer, John, La Porte, Ind. 1865  
 Schafer, Walter C., Ironton, O. 7, 384  
 Schaff, Max, Pine Island, N. Y. 7, 350  
 Schall, L. E., Seattle, Wash. 7, 1913  
 Schaulfer, Henry P., 287 4th av., New York, N. Y. 1898  
 Scheer, Henry Otto, Packard, Wash. 454, 456  
 Scheibe, Otto J., Belvidere, Ill. 158  
 Schenk, Philip L., Framingham, Mass. 7, 240  
 Scherff, Frank C. F., Hallam, Neb. 314, 315  
 Schermmerhorn, Peter, Pontiac, Mich. 274  
 Schuerle, Gottlieb, 28 Kimball st., Fitchburg, Mass. 1866  
 Schuerle, John A., Springfield, Mass. 1906  
 Schisa, Ettore M., 368 Union st., Brooklyn, N. Y. 346, 347  
 Schlichter, John B., Hutchinson, Kan. 1873  
 Schlitzkus, Fred W., Friend, Neb. 312, 313  
 Schlosser, Henry, Oaksville, Conn. 126  
 Schmarvonian, Arsene B., Constantinople, 1899  
 Schmidt, Geo. J., Ft. Collins, Colo. 112  
 Schminck, John A., Aurora, Mo. 298  
 Schnacke, Leon C., Garden City, Kan. 200  
 Schneider, John F., Windsor, Vt. 444  
 Schoenfeld, Albert H., Dodgeville, Wis. 464  
 Schoenfeld, Benjamin F., Barneveld, Wis. 462, 468

Schoenfeld, Fred W., Edgerton, Wis.	1895	Severance, Claude M., Howells, N. Y.	344
*Schofield, John, Toronto, Ont.	1886	Sewall, John L., Worcester, Mass.	260, 261
[Schofield, William, deceased,	27	Sewall, Jotham B., Brookline, Mass.	1855
Schrock, Perry F., Salem, Ore.	398	Sewall, Oliver D., Great Barrington, Mass.	240
Schuder, Harry A., Duxbury, Mass.	238	Seward, Arthur L., Humboldt, Ariz.	17, 90
Schumaker, W. W., Western Springs, Ill.	174	Sewrey, Charles F., Wahpeton, No. Dak.	7, 374
*Schurr, Daniel G., Scotts Bluff, Neb.	316	*Seyfert, William H., 924 South av., Niagara Falls, N. Y.	1907
*Schuster, William M., Billings, Mont.	1877	Seymour, Charles R., 30 McClellan av., Mt. Vernon, N. Y.	316
*Schuttler, Charles, Saugus, Mass.	1908	Seymour, Edw. P., Scranton, Pa.	1892
*Schwab, Elias F., Mitchell, So. Dak.	420	Shackleton, Arnold R., Woodbury, Conn.	132
Schwab, S. Herman, Muscatine, Ia.	190	Shaeffer, Grant L., Lebanon, N. H.	326
Schwabenland, J. C., 1328 Cook st., Denver, Colo.	47, 1898	Shafer, Melville A., Wrentham, Mass.	8, 260
[Schwarzauer, Max M., deceased,		Shafer, Theodore, Tonganoxie, Kan.	204
*Schwegler, Raymond A., Ottawa, Kan.	202	Shank, Charles H., 5631 45th av. S. W., Seattle, Wash.	456
Schwimley, William A., Ashland, Ore.	396	Shannon, William H., Baneroff, Mich.	264
*Scofield, Frank E., Dora, Ore.	1884	Sharp, John, 2348 25th av., Oakland, Cal.	1890
*Scoles, Richard, Somersville, Conn.	1880	Sharp, Lawrie J., Lodi, O.	384
*Scotford, Henry C., 7210 Perry av., Chicago, Ill.	1878	Sharpe, Perry A., 3550 Portland av., Minneapolis, Minn.	288
Scotford, John R., Dallas, Tex.	428, 429	Sharpe, Robert W., Orange, N. J.	1889
Scott, Abner, Harrison, Ga.	140	Shatto, Charles R., Brewster, Wash.	450
Scott, Darius B., La Canada, Cal.	102	Shattuck, Angelo E., Kokomo, Ind.	112
Scott, Edward E., Montgomery, Ala.	88	Shaw, Arthur D., Tacoma, Wash.	458
Scott, George W., Brimfield, Ill.	158	Shaw, Benj. J. H., Lunenburg, Vt.	438
Scott, H. Miller, 611 Sanford av., Flushing, N. Y.	348	Shaw, Edwin S., Williston, No. Dak.	374
Scott, James F., Candia, N. H.	322	Shaw, George W., Fall River, Mass.	252
Scott, James W., Janesville, Wis.	1868	Shaw, Harry B., Jacksonville, Fla.	138
*Scott, J. J., Memphis, Tenn.		Shaw, Henry H., Marlboro, Vt.	438
Scott, Willard, Brookline, Mass.	1879	Shaw, John T., Pf., Oberlin, O.	1885
Scouten, Martin F., Toledo, O.	268	Shaw, William A., Rockland, Ida.	154
Seavill, Edgar E., Ashtabula, R.F.D., O.	388	Shaw, William B., Chandlerville, Ill.	1889
Scribner, Frank, Hillsboro, Wis.	466	Shaw, William H., 225 Seymour st., Utica, N. Y.	1891
Seroggs, Jos. W., Norman, Okla.	1880	Shay, John H., Streator, Ill.	1871
Sudder, Doremus, Honolulu, T. H.	148	Sheaff, Robert L., Norridgewock, Me.	222
Sudder, Frank S., Honolulu, T. H.	1900	*Shear, A. Lincoln, Sound Beach, Conn.	1890
Sudder, John L., Jersey City, N. J.	1877	Shearer, Herman A., Chico, Cal.	1889
Sudder, William W., jr., St., Plymouth ch., Seattle, Wash.	40, 1885	[Sheffield, Devello Z., deceased,	28
Seull, James H., New London, Ia.	1873	Shelby, C. Levi, Lucas, O.	7, 381, 390
*Scully, Francis M., Nassau, Minn.	1909	Sheldon, Charles F., Abingdon, Ill.	158
Seabury, Joseph B., Wellesley Hills, Mass.	1875	Sheldon, Charles M., Topeka, Kan.	1886
*Seagrave, James C., deceased,	28	Sheldon, Frank M., Ann Arbor, Mich.	264, 532
Sealey, H. Jephth, Harlan, Ia.	188	Sheldon, Harry D., Kansas City, Mo.	298
Seaman, Floyd J., Yueaipa, Cal.	1899	Shelland, J. C., 1523 6th st. S. E., Minneapolis, Minn.	
Searles, George R., Elgin, No. Dak.	364, 366, 372	Shelton, Charles E., Scranton, Pa.	404
Searles, H. Clay, East Fairfield, Vt.	436	Shelton, Charles W., Sec. 105 E. 22d st., New York, N. Y.	40, 1881
Searles, Wilbur G., 1124 S. Olive st., Los Angeles, Cal.	1894	Shepard, Charles J., Manvel, No. Dak.	370
Sears, John E., Bruneau, Ida.	154	Shepard, Herman T., West Epping, N. H.	1891
Sears, Langley B., South Deerfield, Mass.	238	Shepherd, Robert G., Ironton, O.	1898
Seaver, Charles H., Monrovia, Cal.	1877	Sherajan, Gregory A., Attleboro Falls, Mass.	250
Seaver, Norman, Rutland, Vt.	1860	Sheridan, George Phil, Brainerd, Minn.	282
*Seecombe, Charles H., Los Angeles, Cal.	1898	Sherk, Abraham B., Toronto, Canada,	1861
*Sechrest, Thomas F., Randleman, R.D. 2, N. C.	362	Sherman, Charles, Huntington, Mass.	7, 242
Seckerson, Howard A., Lynchburg, Va.		Sherman, Edwin T., Corvallis, Ore.	396
Secord, Albert, Willoughby, R.F.D., O.	1900	Sherman, Floyd E., 1263 West st., Topeka, Kan.	1879
Secord, Alfred A., Alexandria, Minn.	284	Sherman, Newton, Areadia, Neb.	310, 314
Sedgwick, Arthur H., Washington, D. C.	1890	Sherrill, Alvan F., Pf., Atlanta, Ga.	54, 1870
Sedgwick, Edward C., Lenox Dale, Mass.	1900	Sherrill, Sam'l B., 415 Humphrey st., New Haven, Conn.	1863
Seelye, Benj. B., Kansas City, Mo.	1898	Sherwood, John W., Grand Rapids, Mich.	1899
Seelye, L. Clark, Northampton, Mass.	1863	Shingler, John J., Cheyenne, Wyo.	478
Seelye, William J., No. Conway, N. H.	324	Shinn, Fannie F., Highmore, No. Dak.	
Seibert, Albert E., Sta. B, Topeka, Kan.	198, 202, 204	Shipperd, Theodore M., Milwaukee, Wis.	468, 531
*Seibert, J. Addison, 4103 E. 6th st., Kansas City, Mo.	1894	Shipman, Alden H., Lake Worth, Fla.	1907
Seibert, Samuel S., Minneapolis, Minn.	1895	Shipman, Frank R., Atlanta, Ga.	8, 54, 1893
Seil, Herman, Glendive, Mont.	47, 1903	Shiraishi, K., Waimea, T. H.	150, 151
*Seiler, Galen W., Hillsdale, Mich.	1870	Shirley, Arthur, Stratford, Conn.	1872
*Seiple, Albert W., Penfield, N. J.	1909	Shively, John F., Laconia, N. H.	326
Selden, Joseph H., Sec. 287 Fourth av., New York, N. Y.	1882	Shoemaker, C. D., Mendon, Ill.	168
Seliger, Charles H. B., Chester, N. J.	334	Shoemaker, John R., Sacramento, Cal.	1890
Sell, Henry T., Jacksonville, Fla.	136, 496	Shoemaker, Nellie M., Sacramento, Cal.	1902
Sengstacke, Henry A., Savannah, R.F.D. 3, Ga.	1902	Shoemaker, Richard R., Port Arthur, Tex.	428
Senter, Geo. A., Tanworth, N. H.	330	Shoesmith, William, Cambridge, Ill.	158
Serl, Elmer W., Carthage, Mo.	298	Sholl, Louis E., Seattle, Wash.	
*Seth, John E., 212 So. Division st., Spokane, Wash.	1893	Short, Geo. W. D., 3124 Logan blvd., Chicago, Ill.	1894
		Short, Wallace M., Sioux City, Ia.	194

- Short, Wm. H., 507 5th av., New York, N. Y. 1897  
 Show, Arley B., *Pf.*, Stanford University, Cal. 1884  
 Shull, Gilbert L., Long Pine, Neb. 314  
 Shultz, Jacob K., Minneapolis, Minn. 1882  
 Shumaker, E. Ellsworth, 10 Sumner rd., Cambridge, Mass. 232  
 Shuman, Henry A., Ord, Neb. 1892  
 Shurtleff, Ernest W., *Paris, France*, 1889  
 Sikes, Eric B., Geyser, Mont. 304, 306  
 Silcox, John B., Kansas City, Mo. 298, 532  
 Silva, Ernest G. da, Hilo, T. H. 148  
 Simmons, Abraham, New Orleans, La. 210  
 Simmons, Arthur A., Woburn, Mass. 260  
 Simmons, Daniel A., Jacksonville, Fla. 1896  
 Simmons, William B., McPherson, Kan. 79, 202  
 Simmons, Zachariah, Burlington, N. C. 358, 360  
 Simms, Thomas, Gorham, Me. 218  
 Simonds, J. Rupert, So. Britain, Conn. 7, 128  
 Simpkin, Peter A., Salt Lake City, Utah, 432, 499  
 [Simpson, Charles, deceased, 28  
 \*Simpson, Herbert A., Homer, Mich. 1896  
 Simpson, Samuel, Tolland, Conn. 1894  
 Sims, Frank W., Troy, N. C. 358, 360, 498  
 \*Sims, James P., Charleston, S. C. 1894  
 Sims, John R., Gadsden, Ala. 88, 496  
 Sims, Josiah, Sacramento, Cal. 1863  
 Sims, Richard V., New Iberia, La. 210  
 Sims, Thomas, Melrose, Mass. 246  
 [Sims, Yancy B., deceased.  
 Sinclair, Carl E., California, 1892  
 Sinden, Arch W., Reinbeck, Ia. 192  
 Singer, Edwin J., 948 Market st., San Francisco, Cal. 1885  
 \*Singer, W. L., Winthrop, Wash. 1906  
 \*Single, Johannes, Kulm, No. Dak. 1883  
 Singleton, J. H., San Diego, Cal. 1899  
 Sink, Heuben H., 508 E. Channel st., Stockton, Cal. 100  
 Sinnett, Charles N., Washta, Ia. 196  
 Sinniger, Norman E., Somonauk, Ill. 1901  
 Sipes, E. Jasper, North Adams, Mich. 1912  
 Sisson, Howard R., Island Falls, Me. 218, 220  
 Sjoberg, August, South Haven, R.D. 1, Minn. 1888  
 \*Sjoberg, C. O., *Sweden*, 1896  
 Sjoblom, Gottfried L., Plainfield, N. J. 336  
 Skeele, Arthur F., Ventura, Cal. 106  
 Skeels, Henry M., Havelock, Neb. 1876  
 Skentlebury, Wm. H., sr., Dundee, Ia. 1875  
 Skentlebury, Wm. H., Whiting, Ia. 196  
 Skerry, James W., Priest River, Ida. 154  
 Skidmore, Louis H., Plymouth, Wis. 1911  
 Skidmore, Nathaniel, Rosedale, Mich. 276, 277  
 Skiles, James H., Eldon, Ia. 186  
 Skillings, Robert B., 25 No. Ashland av., Buffalo, N. Y. 1891  
 Skinner, Charles L., Colebrook, N. H. 322, 323  
 Skinner, David E., Ceres, Cal. 1886  
 Skinner, George E., Cornish, N. H. 324  
 Skipper, David J., Omega, Ga. 144  
 Skooglund, E. H., Ottumwa, Ia. 192  
 Slack, Ezra A., Brookline, Mass. 1881  
 Slade, William, Thetford, Vt. 442  
 Slade, William F., Gray, Me. 218  
 Slaney, Joseph H., Madison, Minn. 286  
 Slater, Sheldon, *Sandersville, Alta., Canada*, 1902  
 Slavinskie, Barbara, Shenandoah, Pa. 404  
 Sleeper, Henry D., *Pf.*, Northampton, Mass. 1891  
 Sleeper, William W., Wellesley, Mass. 258  
 \*Slifer, Eli, Melvin, Ill. 1908  
 Sloan, Alex, York Beach, Me. 226  
 Sloan, Tilden, Saginaw, Mich. 266, 276  
 \*Slocum, Geo. M. D., Utica, N. Y. 1879  
 Slocum, Wm. F., *Pr.*, Colo. Springs, Colo. 80, 1878  
 Slyfield, Frederic A., Platteville, Wis. 1881  
 Small, Andrew J., Center Ossipee, N. H. 328  
 Small, Charles H., 316 East 4th st., Jamestown, N. Y. 344  
 Small, Charles R., *T.*, Los Angeles, Cal. 1901  
 Small, Harry E., Goshen, Conn. 120  
 Smart, Geo. T., Newton Highlands, Mass. 248  
 Smart, I. Chipman, Burlington, Vt. 436  
 Smiley, James D., Winchester, Mass. 1885  
 [Smiley, Samuel R., deceased, 28  
 Smith, Albert D., Milton, Mass. 246  
 \*Smith, Albert H., Peoria, Ill. 172  
 Smith, Alex. D., Hamline, Minn. 1891  
 Smith, Allen J., Hillsdale, Okla. 392  
 \*Smith, Alonzo P., Atlanta, Ga. 1907  
 Smith, Arthur H., *A. B. C. F. M.*, 495, 1872  
 Smith, Arthur H., Berkshire, N. Y. 340  
 \*Smith, Arvine A., So. Canterbury, Conn. 1877  
 Smith, Azro A., Reading, Mass. 1864  
 Smith, A. F., Freeland, Mich. 1883  
 Smith, Caleb E., Peru, Mass. 250  
 Smith, Chas. C., 243 W. 67th st., Chicago, Ill. 1902  
 Smith, Charles C., Farragut, Ia. 186  
 Smith, Charles H., Barre, Mass. 232  
 \*Smith, Charles W., Fayette, Ia. 424  
 Smith, Charles W., Brantley, R. 1, Ala. 84, 86  
 Smith, Clifford H., Burlington, Vt. 1882  
 Smith, Edward G., Templeton, Mass. 256  
 Smith, Edward H., Oshkosh, Wis. 470  
 Smith, Edward H., *A. B. C. F. M.*, 495, 1901  
 Smith, Edward L., *Sec.*, 287 4th av., New York, N. Y. 38, 1890  
 Smith, Edwin R., Concord, N. H. 40, 498, 1892  
 Smith, E. Ellsworth, *My.*, Pasadena, Cal. 1894  
 Smith, E. Lornie, North Ridgeville, O. 386  
 Smith, Eugene B., East Providence, R. I. 410  
 Smith, Frank G., Kansas City, Mo. 7, 298, 532  
 \*Smith, Frank N., Payette, Ida. 1897  
 Smith, Frederick C., Denver, O. 1898  
 Smith, Fred H., 6659 Parnell av., Chicago, Ill. 1877  
 \*Smith, G. Byron, Iberia Acad., Mo. 1883  
 Smith, G. Ernest, Big Rock, Ill. 158  
 Smith, George, No. Deer Isle, Me. 216  
 \*Smith, George A., Boone, Okla. 1905  
 Smith, George H., *Pf.*, Wheaton, Ill. 1876  
 Smith, George H., Aquebogue, N. Y. 340  
 Smith, George LeG., 17809 Clifton blvd., Lakewood, O. 384  
 Smith, Green N., Baxley, Ga. 142, 144  
 Smith, Hardeman, Asheboro, N. C. 358  
 Smith, Hay W., Little Rock, Ark. 1901  
 Smith, Henry F., Beverly, Mass. 7, 8, 246  
 Smith, Henry G., Northampton, Mass. 1886  
 Smith, Henry P., *Pf.*, Meadville, Pa. 1875  
 Smith, Henry W., Lee, Mass. 1905  
 Smith, Howard N., *St.*, Portland, Ore. 47, 1889  
 \*Smith, Isaac C., East Bloomfield, N. Y. 1864  
 Smith, Isaiah P., Reliance, Va. 1864  
 \*Smith, James A., Central City, Ia. 210, 497  
 Smith, James E., New Orleans, La. 358, 360  
 Smith, James G., Fayetteville, N. C. 300, 301  
 Smith, James R., St. Louis, Mo. 172  
 Smith, James Robert, Quincy, Ill. 1877  
 Smith, John E., Moor Park, Cal. 1908  
 \*Smith, John Fred, Newell, So. Dak. 1900  
 \*Smith, John R., Binghamton, N. Y. 316  
 Smith, John V. G., Princeton, Neb. 316  
 Smith, J. Arthur, Breckenridge, Okla. 382  
 Smith, J. Challen, *Pr.*, Salt Lake City, Utah, 1896  
 Smith, J. Franklin, DeWitt, Ia. 186  
 Smith, J. Lloyd, Brodhead, Wis. 462  
 Smith, Jonathan G., Tomah, Wis. 474  
 Smith, Joseph E., Chattanooga, Tenn. 426, 499  
 [Smith, N. Fay, deceased.  
 Smith, Nicholas C. B., Orange, R.D. 1, Cal. 1900  
 Smith, Otterbein O., Pierre, So. Dak. 422  
 Smith, O. Warren, Washburn, Wis. 474  
 \*Smith, Paul J., 3452 W. 63d pl., Chicago, Ill. 1908  
 [Smith, Ralph J., deceased.  
 Smith, Raymond O., *bus.*, Menominee, Wis. 1911  
 Smith, Richard, Porter, Ind. 1892  
 Smith, Robert L., New York, N. Y. 1907  
 Smith, Robert Seneca, Poughkeepsie, N. Y. 350  
 Smith, Samuel G., St. Paul, Minn. 290  
 Smith, Stephen, Fort Angeles, Wash. 454  
 Smith, Stewart H., Avon, Ill. 158



Smith, Thomas, Algonquin, Ill.	158
Smith, Wesley W., Colchester, Vt.	436
Smith, William, St. Louis, Mo.	1888
Smith, William, Ashland, O.	378
[Smith, William A., deceased.	
Smith, William H., Aurora, Ill.	1879
Smith, William S., Auburndale, Mass.	1854
Smith, W. R., Goodwater, R. D. 2, Ala.	1888
Smith, Zwingle H., Appleton, Wis.	462
Smits, Bastian, Jackson, Mich.	272
Smyser, M. Mosser, Masardis, Me.	220, 222
Smyth, Newman, New Haven, Conn.	
	124, 531, 532
*Snape, J. C., Kennewick, Wash.	1906
Snape, William, Bordulac, No. Dak.	1906
Sneath, Isaiah W., Wollaston, Mass.	252
Snelgrove, Andrew H., Ann Arbor, Mich.	1881
Snell, C. Y., Los Angeles, Cal.	1871
Snell, Edwin F., Winnetka, Ill.	176
Snell, Frank W., Isle au Haut, Me.	218
Snell, Roy J., Alaska.	1906
Snell, Spencer, Mobile, Ala.	88
Snider, Asa B., 1360 Kansas st., San Francisco, Cal.	98
Snook, Marion, Utica, Mich.	278, 279
Snow, Everard W., Winsted, Conn.	132
Snow, Frederick E., Guilford, Conn.	120
Snow, Walter A., Fargo, No. Dak.	1900
Snowden, Clifford, Portland, Me.	222
Snowden, Frank R., Baltimore, Md.	1897
Snowden, James E., Cedar Falls, Ia.	184
*Snyder, Edward M., Fort Scott, Kan.	1891
Snyder, Harry A., Portland, Ore.	1901
Snyder, Henry C., Lawrence, Mich.	272
Snyder, Henry S., Woburn, Mass.	1885
Snyder, Owen M., Patoka, Ill. 284, 290, 292, 293	
Snyder, Peter M., E. Hartford, Conn.	118
Snyder, W. F., Ford, Kan.	200
Soares, Antonio V., Honolulu, T. H.	148
Soderholm, Henry, Chicago, Ill.	1892
Solandt, Andrew P., Fairfield, Neb.	312
Solandt, James A., Newark, N. J.	1894
Solomon, J. L., Surrency, Ga.	144
*Someilan, Henry B., Guanabacoa, Cuba.	1878
Somers, Lawrence D., Pawtucket, R. I.	408, 410
Somerville, Thomas E., Glen Ellyn, Ill.	1888
Soper, George E., Nashua, N. H.	328
Souders, Walter G., 5518 East End av., Chicago, Ill.	1899
Soule, Archie F., Lansing, Mich.	1906
Soule, Sherrod, St., Hartford, Conn.	40, 1888
Soudy, Arthur, Genoa, Neb.	312
Southgate, Benj. M., Hannibal, Mo.	298
Spalding, George B., jr., Key West, Fla.	136
Spangenberg, Lewis F., Glen Ullin, No. Dak.	368
Spangler, Alpheus M., Eugene, Ore.	396
*Spangler, G. G., Edmond, Okla.	1896
Spanswick, Thos., East Hartland, Conn.	118
Sparhawk, Willis T., Randolph, Vt.	1900
Sparks, Cecil S., Sleepy Eye, Minn.	292
Spaulding, Wayland, 527 W. 121st st., New York, N. Y.	1884
Spearman, Elvis L., Bexar, Ala.	88
Speer, Gordon C., Shelby, Mich.	278
*Speers, Luther, bus., Palms, Cal.	1901
Speers, William J., California.	1901
Spelman, Henry O., Atlantic, Ia.	182
Spence, James M. A., Chicago, Ill.	1892
Spence, Walter, Peru, Ill.	172
Spence, William H., Oberlin, O.	386
*Spencer, David B., River Falls, Wis.	1882
Sperry, Willard L., Boston, Mass.	7, 38, 232
Spiker, William D., Ottumwa, Ia.	192
Spillars, Ashbell P., Albany, Ga.	142
*Spire, William J., Medical Lake, Wash.	1891
Spoolman, Jacob, Chewelah, Wash.	1905
Spoooner, Leonard A., New Cambria, Mo.	300
Spooner, Lewis G., Deerfield, Mass.	238
Spooner, Walter, Ottawa, Ill.	1905
Sprague, Elmer E., Thedford, Neb.	316
Sprague, Frank M., Tampa, Fla.	1875
Sprague, Frederick P., East Leroy, Mich.	272
Sprague, Leslie W., 568 Arlington pl., Chicago, Ill.	164
*Sprague, Robert J., Pf., Amherst, Mass.	1903
Sprague, Wm. E., Newton, Kan.	202
*Sprague, William P., Shortsville, N. Y.	1873
Squire, Guy P., Wessington Springs, So. Dak.	418
*Squire, S. W., Buffalo Center, Ia.	1910
Squire, Norman J., West Haven, Conn.	132
Staal, Gustaf, Dayton, Ia.	1889
Staats, Henry T., 425 N. Raymond av., Pasadena, Cal.	1860
Stackman, Carl, Somerville, Mass.	7, 254
Stackpole, Everett S., Bradford, Mass.	8, 1882
Stackpole, Markham W., Andover, Mass.	230
Staff, Fred., Santa Ana, Cal.	106
Stahl, Karl L., Salt Lake City, Utah.	110, 432
Staley, John J., Manistee, Mich.	274
*Stallard, Henry C., Cottonwood, So. Dak.	7, 414
Stambaugh, Belvo Z., Scituate Centre, Mass.	254
Stanford, Arthur W., A. B. C. F. M.	495, 1886
Stanford, Edward S., Waterbury, Conn.	
Stanley, Charles A., A. B. C. F. M.	495, 1904
Stanley, Fred V., Hallowell, Me.	218
Stanley, Grace E., Boston, Mass.	1900
Stanley, John E., Vernon, Fla.	1891
Stanton, Benjamin, St. Louis, Mo.	
Stanton, George F., 41 Somerset st., Boston, Mass.	1866
Stapleton, John, South Norwalk, Conn.	128
Stapleton, Robert, Saginaw, Mich.	1877
Stapleton, Robert S., A. B. C. F. M.	495, 1896
Starie, John W., Spencerport, N. Y.	352
Stark, Charles W., Aurelia, Ia.	182, 472, 474
Starr, Edward C., Cornwall, Conn.	118
Starr, Harris E., New Haven, Conn.	124
Starr, Otis A., Excelsior, Minn.	1870
Stamb, Albert W., Alda, Neb.	1908
Staub, John J., Portland, Sta. C. Ore.	396, 499
*St. Aubin, T. S., Perkins, P. Q., Canada.	1893
Stauffer, Henry, Menasha, Wis.	1885
*Staunton, Benjamin, Burlington, Ia.	1879
Staver, Daniel, Supt., Forest Grove, Ore.	396, 499
Stead, James R., Galva, Ill.	166
Stearns, Charles C., Pf., Claremont, Cal.	1875
Stearns, Edw. R., Concord, N. H.	1892
Stearns, William F., Norfolk, Conn.	126
Stebbins, Chas. E., Dixon, Ill.	164
Stebbins, Herbert W., 91 Revere st., Boston, Mass.	1880
Steele, Albert T., Bethel, Conn.	116
Steele, Claude M., Ft. Litchfield, O.	384
*Steele, John T., Meckling, So. Dak.	420
Steele, Joseph, jr., Kingsley, Ia.	188
Steele, William, Partridge, Kan.	202
Steensma, Williams S., East Lansing, Mich.	268
Stenson, Isaac, Norwood, N. Y.	350
Steere, Charles, East McDonough, N. Y.	1871
Stein, Henry W., Chandlerville, Ill.	160
Steiner, Dennis R., Olathe, Kan.	1889
Steiner, Edward A., Pf., Grinnell, Ia.	57, 1891
Stenbridge, Alfred E., Reading, Mass.	1890
Stenman, Charles S., Worcester, Mass.	260
Stephens, Fred'k A., So. Milwaukie, Wis.	172
Stephens, J. Vinton, Pittston, Pa.	102
Stephens, Thaddeus A., Pekin, Ill.	472
*Sterling, William E., Appin, Ontario, Canada.	1908
Sterns, Wallace H., Springfield, Mass.	1897
Stetson, Oscar F., Sutton, Mass.	1902
Stetson, R. Kidder, Granville, Ill.	166
Stevens, Almon O., Beloit, Wis.	462
Stevens, Charles H., Canton Cen., Conn.	116
Stevens, Charles L., Chicopee, Mass.	236
Stevens, Charles M., Thebes, Ga.	1891
Stevens, Clarence H., Redwood City, Cal.	98
Stevens, Frank V., Yankton, So. Dak.	424
Stevens, Henry A., Brighton, Mass.	1861
Stevens, J. Merle, Peoria, Ill.	170
Stevens, John L., Thawville, Ill.	1899
Stevens, Wm. D., Warwick, N. Y.	1889
Stevens, Wm. E., Des Moines, Mich.	266
Stevenson, C. H., Constantine, Ia.	1899
Stevenson, Wm. D. J., Merrill, Mich.	274

Stever, Fred A., Fargo, No. Dak.	286, 366	Stroup, Charles A., Owatonna, Minn.	1896
Stewart, Jeremiah D., St., Aurora, Neb.	1872	Strout, Joseph W., Rehoboth, Mass.	252
*Stewart, John R., Florida, Ala.	1899	Struthers, Alfred L., Townsend, Mass.	256
Stewart, William J., Regina, Sask., Canada,	1895	Stryker, Garrett V., Springfield, Mass.	257
Stewart, Wilson R., My., Stamford, Conn.	47, 1895	Stuart, Irving W., Alpena, Mich.	264
Stick, Henry A., A. B. C. F. M.	495, 1911	Stuart, John F., Baker, Fla.	
Stickney, Edwin H., St., Fargo, No. Dak.	40, 47, 1881	Stuart, Luke, Polo, Ill.	1907
Stiles, Hubert W., Dundee, Ill.	164	Stuart, Mrs. Rosine E., N. Yakima, Wash.	1898
Stiles, Mrs. Jeanie H., Hardengrove, So. Dak.	418	Stubbins, Thos. A., Lyssander, N. Y.	344
Stillman, Orson A., Clear Lake, Wash.	450, 454	Stubbins, William H., Sierra Madre, Cal.	1881
Stimson, Cyrus F., Kenosha, Wis.	8, 1895	Stump, George E., Ed., Chenoa, Ill.	1896
Stimson, Henry A., 159 W. 86th st., N. Y.	45, 348, 531	Sturgis, A. H., Cannonsburg, Mich.	266
Stimson, Martin L., Westfield, N. J.	1881	Sturtevant, J. M., 1923 East 71st st., Cleveland, O.	1860
[Stiver, Samuel L., deceased,	1879	Suber, Gustav A., Stamford, Conn.	130
St. John, Benjamin, Benicia, Cal.	94	Suckow, William J., bus., Davenport, Ia.	1888
St. John, Charles N., Cuyahoga Falls, O.	382	Suffa, Andrew, bus., College View, Neb.	1899
St. John, William I., Royal Oak, Mich.	276	Sullens, Arthur J., Boise, Ida.	154
Stock, Benjamin, Avon Park, Fla.	136	Summerfield, William D., Woodlawn, Ala.	86
Stockdale, Allen A., Toledo, O.	388	Summers, G. C., Syceton, No. Dak.	374
Stocking, James B., Ulysses, Neb.	318, 319	*Summers, Henry H., Oberlin, O.	1912
Stocking, Jay T., 10th and G sts., Washington, D. C.	134, 532	Sumner, Charles B., Pf., Claremont, Cal.	1868
Stocking, Wm. R., Williamstown, Mass.	1871	Sumner, Frederick A., Milford, Conn.	124, 532
*Stocks, G. W., Alabama.		Sumner, Mark N., Mill Creek, Tenn.	426
Stockwell, Cyrus K., W. Pullman, Ill.	164	*Surtees, Thomas, Corry, Pa.	1910
*Stoddard, Eugene W., T., 1710 Grant st., Berkeley, Cal.	1886	Sutherland, John M., Cando, No. Dak.	364
Stoddard, John C., Atkinson, Ill.	158	Sutherland, John W., Sec., Lansing, Mich.	40, 264, 497
*Stoetzel, Fred, Weiser, Ida.		Sutherland, Ward T., Wellsville, N. Y.	354
Stone, Dwight C., Stonington, Conn.	130	Sutherland, Wm. L., Detroit, Minn.	47, 1880
Stone, Edward G., Madison, Conn.	1874	*Sutton, Samuel, Williamsburg, Ky.	1867
Stone, Edward P., Rutland, Vt.	1861	Swain, Augustus C., Cambridge, Mass.	1873
Stone, Ira D., Glenwood, Ia.	188	Swain, Carl J., Edmonds, Wash.	452, 453
Stone, Oliver B., Sneedville, Tenn.	1908	Swain, Edgar A., Ringling, Mont.	304
Stoneman, Albert H., St. Joseph, Mich.	1900	Swain, Richard L., Bridgeport, Conn.	119
Stoops, J. Dashiell, Pf., Grinnell, Ia.	1901	Swainson, William, Cherryfield, Me.	216
Storer, Frederick A. S., 719 West Genesee st., Syracuse, N. Y.	1886	Swann, Walter M., Montevideo, Minn.	288
Storn, Julius E., 840 No. 25th st., Lincoln, Neb.	1875	*Swanson, Emil O. W., Washington Depot, Conn.	1910
Storrs, Chas. L., A. B. C. F. M.	495, 1901	Swanson, Isaac J., Ravenna, O.	386
Stough, Henry W., Ev., Wheaton, Ill.	1896	*Swanson, J. E., Lincoln, Neb.	1888
Stough, J. H., Chadron, Neb.	312	Swartout, Edgar P., Ree Heights, So. Dak.	418, 422
Stoughton, Lewis H., Alfred, Me.	214	Swartz, Charles F., 287 4th av., New York, N. Y.	40, 1898
Stover, Howard C., Council, Ida.	154	[Swartz, Joel, deceased.	
Stover, Wesley M., A. B. C. F. M.	495, 1881	*Sweet, George E., Boston, Mass.	1892
Stover, William B., Alva, Okla.	1903	Sweet, John E., Deer River, N. Y.	7, 342
*Stowe, Fred M., Houghton, So. Dak.	7, 418, 419	Sweet, Milo J., Pontiac, Mich.	276
Stowe, Wilbur F., Kingston, N. Y.	1889	Sweet, William I., Pittsfield, N. H.	328
[Stowell, Alex. D., deceased,	29	Swender, D. W., Moravia, Ia.	1898
*Stowell, J. S., New York, N. Y.	1912	Swengel, A. Wilmer, bus., Harrisburg, Pa.	1886
Strandine, Axel, Proctor, Vt.	440	Swenson, Ernest A., Pawtucket, R. I.	410
Strang, Clement J., Johannesburg, Mich.	272	Swertfager, George A., Chicago, Ill.	1902
*Strange, William L., Portland, Ore.	1893	Swift, Benjamin, Woodstock, Vt.	444
Strayer, Charlton B., Bedford Park, New York, N. Y.	346	Swift, Clarence F., Fall River, Mass.	46, 238, 532
Strayer, Luther M., 309 E. 201st st., New York,	1903	Swift, Samuel R., Hinsdale, Mass.	242
Street, Wm. D., 4 Ridgeview av., White Plains, N. Y.	354	Swing, Albert T., Pf., Oberlin, O.	55, 1878
Streeter, Clayton M., Woodland, Cal.	100	Swinnerton, George F., Caledonia, Minn.	1879
Streeter, Willard E., Princeton, Me.	224	Swinnerton, Wm. T., Springdale, Conn.	1877
Strickland, George D., Drummond, Mich.	268	Swisher, Raymond C., De Kalb, Ill.	164
Stringer, Firth, St. Louis, Mo.	1872	Switzer, Annie E., Alma, Kan.	198
Strohecker, John H., Herington, Kan.	200	Symons, Henry, Ada, Minn.	282
Strong, Arthur B., Bellevue, Wash.	450, 454	Szidat, Christian, Rocky Ford, Colo.	114
Strong, Charles B., Prospect, Conn.	128	Tade, Ewing O., St., 329 York blvd., Los Angeles, Cal.	1861
Strong, David H., Milton, Vt.	440	Taft, Chinton J., 162 Bridge st., Corning, N. Y.	342
Strong, Dwight O., Longmont, Colo.	1890	*Taft, Jay N., Syracuse, N. Y.	1884
[Strong, Elnathan E., deceased,		Taggart, Charles E., Charlevoix, Mich.	266, 272
Strong, Frank P., Sanford, Fla.	138	Taintor, Jesse F., Pf., Ripon, Wis.	1878
[Strong, Jas. W., deceased,	29	Talbot, Freeman H., Tower City, No. Dak.	7, 1913
Strong, Josiah, Bible House, N. Y. City.	1871	Talbot, Louis T., Paris, Tex.	428
Strong, J. Selden, Hampton, N. H.	326	Talmage, Charles H., 41 Monument sq., Charlestown, Mass.	1882
Strong, Sydney, 508 Garfield st., Seattle, Wash.	456	Talmage, Luther C., Terre Haute, Ind.	180
Strong, William E., Ed., Newtonville, Mass.	38, 1885	Tamblin, Albert T., Hartford, Conn.	7, 122
Strother, Robert J., 64 Broad st., Utica, N. Y.	1891	Tamblin, George O., Bridgeport, Conn.	116
		Tanaka, Giichi, Los Angeles, Cal.	1894
		Tangemann, Gottlob D., bus., Pomona, Cal.	1893
		Tanner, Allan A., 10th and Clarkson sts., Denver, Colo.	110

- Tarney, J. B., Fall River, Mass. 238  
 Tarr, Jas. J. G., North Carver, Mass. 236  
 \*Tasker, Joseph O., Pittsfield, N. H. 1887  
 Tate, Albert J., T., Knoxville, Tenn. 1891  
 Tate, William A., Marlboro, Conn. 122  
 Tate, William J., Higginson, Conn. 122  
 Taulbee, James M., Maramec, Okla. 1889  
 Taylor, Andrew J., Vevya, No. Dak. 374  
 \*Taylor, A. Wilber, 908 Westcott st., Syracuse, N. Y. 1885  
 Taylor, Charles F., Greenwich, Conn. 120  
 Taylor, Charles I., Wayne, Mich. 278  
 Taylor, Frederick C., Prescott, Mass. 250, 252  
 \*Taylor, Glen A., Denmark, Ia. 1899  
 Taylor, Graham, *Pf.*, 955 Grand av., Chicago, Ill. 62, 164, 532  
 Taylor, Herbert J., Cottage Grove, Minn. 284  
 Taylor, Horace J., Novelty, R.F.D., O. 1874  
 \*Taylor, Irwin B., Elk, Wash. 1908  
 Taylor, John G., Arlington Heights, Mass. 230  
 \*Taylor, J. Phelps, *Pf.*, Andover, Mass. 1868  
 Taylor, J. W., Salina, Kan. 1898  
 \*Taylor, Lawrence, Bloomfield, Neb. 1893  
 Taylor, Livingston L., Canandaigua, N. Y. 340, 498, 531  
 Taylor, Marcus B., 427 7th st., Brooklyn, N. Y. 1875  
 Taylor, Samuel H., Valley Springs, So. Dak. 424  
 \*Taylor, Wallace, Oberlin, O. 1873  
 Taylor, Walter P., 29 Rutland sq., Boston, Mass. 1891  
 Taylor, William, Brookfield, Vt. 434  
 Tead, Edward S., Sec., Atlantic, Mass. 36, 1878  
 Tebbetts, Arthur H., Hopkins, Minn. 1873  
 Tedford, Joseph E., White Bluffs, Wash. 1906  
 Teel, William H., Brookline, Mass. 1868  
 \*Tegnell, Gustaf N., Texas, 1909  
 Teisk, Arthur R., Plymouth, Pa. 402  
 Temple, O. M., Pardeeville, Wis. 1897  
 Temple, Wm. H. G., 3636 Ashworth av., Seattle, Wash. 1886  
 Tenney, Edward P., Lebanon Center, Me. 220  
 Tenney, Henry M., Oberlin, O. 386  
 Tenney, H. Melville, Sec., Watsonville, Cal. 1877  
 Tenney, Leonard B., Bristol, Me. 216  
 (Tenney, William A., deceased.)  
 Tenney, William L., 2216 Humboldt st. So., Minneapolis, Minn. 1888  
 Terborgh, Isaac, *Brand, Alberta, Canada*, 1894  
 \*Test, Elmer E., Tiskilwa, R.F.D., Ill. 1910  
 Teter, Joseph H., Burton, R.F.D., O. 388  
 Tewksbury, Geo. A., Concord, Mass. 236  
 \*Thacker, Joseph, New Mexico, 1897  
 Thain, Alexander R., Canton, Ill. 160  
 Thayer, Charles S., *Pf.*, Hartford, Conn. 59, 1902  
 Thayer, Earl H., Somers, Conn. 7, 128  
 Thayer, Frederick D., Dudley, Mass. 238, 239  
 Thayer, Henry E., Mulvane, Kan. 80, 1883  
 Thayer, Henry O., New York, N. Y. 1865  
 Thayer, Lucius H., Portsmouth, N. H. 38, 328, 532  
 Thayer, O. Franklin, Sherman, Cal. 106  
 Theodore, John T., Centerville, Mass. 1899  
 Thiel, Peter J., Helmsville, Mont. 1900  
 Thienes, Elmer T., New Britain, Conn. 1914  
 (Thing, Milo J. P., deceased.)  
 \*Thistleton, Alfred E., Mendham, N. J. 1901  
 Thom, A. Alexander, Emerson, No. Dak. 366, 370  
 \*Thomas, Charles B., Arrowhead, So. Dak. 1912  
 Thomas, Charles M., Denver, Colo. 1898  
 \*Thomas, Chas. N., River Edge, N. J. 1892  
 Thomas, Clark S., Idaho Falls, Ida. 170  
 Thomas, David, Sheboygan, Wis. 472  
 Thomas, D. Theodore, Forest Grove, Ore. 396  
 Thomas, E. Mid, Champaign, Ill. 1883  
 Thomas, Ernest A., Marshfield Hills, Mass. 246  
 Thomas, Evan, *Pf.*, Burlington, Vt. 1883  
 Thomas, Ivor, Bangor, Pa. 400, 404  
 \*Thomas, James Jasper, Fabius, R.D. 1, Ala. 84, 86  
 (Thomas, John G., deceased.) 30  
 Thomas, John M., *Pf.*, Middlebury, Vt. 80, 1893  
 \*Thomas, John R., Ebensburg, Pa. 400  
 Thomas, J. Morrison, 1718 Montrose blvd., Chicago, Ill. 162  
 Thomas, Lewis J., Millbrook, Mass. 1878  
 Thomas, Owen, Wilkesbarre, Pa. 400  
 Thomas, Percy E., Rockville, Conn. 128  
 Thomas, Richard, Cardiff, Md. 1910  
 \*Thomas, Richard J., Emerson, R.D. 1, Ia. 1908  
 \*Thomas, Thomas D., Canada, 1881  
 Thomas, Thomas P., Huntsburg, O. 384  
 \*Thomas, W. Arthur, McKee City, N. J. 1882  
 Thomlinson, W. Howard, Beach, No. Dak. 361  
 Thompson, Albert H., Raymond, N. H. 328  
 \*Thompson, Alex, Grand Rapids, Mich. 1887  
 Thompson, A. W., San Jacinta, Cal. 1898  
 Thompson, Carl D., Chicago, Ill. 1878  
 Thompson, Clifford G., Chickasha, Okla. 178  
 Thompson, Frank, A. B. C. F. M., 495, 1868  
 Thompson, Franklin, So. Glastonbury, Conn. 1906  
 Thompson, George O., Valley Junction, Ia. 1889  
 Thompson, Hiram F., Parkman, O. 382, 386, 388  
 Thompson, James B., Rose Creek, Minn. 290, 292  
 Thompson, J. Herbert, *Et.*, Los Angeles, Cal. 1904  
 Thompson, Karl O., 643 Eddy Road, Cleveland, O. 380  
 Thompson, Mitchell, Goliad, Tex. 1872  
 Thompson, Nathan, Laurel, Md. 1865  
 Thompson, Ole, Winona, Minn. 1902  
 Thompson, Thomas, Alexander, Ia. 182  
 Thompson, Thos. B., Rockford, Ill. 1904  
 Thompson, W. J., Burlington, Kan. 198  
 Thompson; William S., Hampton Falls, N. H. 1862  
 Thompson, W. Sherman, Box 105, Somers, Conn. 116  
 Thomsen, Ludwig, *St.*, Boise, Ida. 40, 47, 1900  
 Thomson, A. Eugene, Simpsonville, Ky. 1884  
 Thomson, Charles, China, 1898  
 Thomson, Jabez V. 1904  
 Thomson, James, Hampton, Ia. 188  
 Thomson, Robert, *Samokor, Bulgaria*, 1881  
 \*Thoren, Herman H., Barrington, Ill. 1887  
 Thorne, Emil, 259 W. 139th st., New York, N. Y. 348  
 Thorns, John, Sioux Falls, So. Dak. 416  
 Thorp, Charles N., 1131 East First st., Duluth, Minn. 7, 284  
 Thorp, Willard B., San Diego, Cal. 106, 532  
 Thorpe, John, Rensselaer Falls, N. Y. 352  
 Thorpe, Ole O., Concord, Mass. 1894  
 Thorpe, Walter, Wallingford, Vt. 442  
 Thrall, J. Brainerd, Asheville, N. C. 1878  
 Thrall, W. Herbert, *St.*, Huron, So. Dak. 40, 414, 499  
 Thrasher, Geo. W., Town Creek, R.D. 3, Ala. 86  
 Thrasher, William J., Landersville, Ala. 1892  
 Thrush, John O., Spencer, Ia. 194  
 Thurston, John R., Worcester, Mass. 250  
 Thurston, Oakley B., Paola, Kan. 202  
 Thwing, Charles F., *Pf.*, Cleveland, O. 1879  
 Thygeson, Hanson E., E. Falmouth, Mass. 258  
 Tibbets, Arthur T., Cannon Ball, No. Dak. 364  
 Tibbets, Dallas D., Iowa, 1881  
 \*Tice, J. E., Lake Charles, La. 1902  
 \*Tice, J. Hammond, Fonda, Ia. 110, 112  
 Tiede, Otto J., Berthoud, Colo. 144  
 Tillman, Wm. H., Atlanta, Ga. 1897  
 Tilton, Frank P., Maltby, Wash. 260  
 Tilton, George H., Woburn, Mass. 122  
 Timberlake, Ralph M., Middlefield, Conn. 150  
 Timoteo, Enoch S., Napoopoo, T. II. 1893  
 \*Tingle, George W., Monett, Mo. 230  
 Tingley, Fred W., Acton, Mass. 384  
 \*Tinker, Wellington H. 78, 380  
 Tippet, Bert V., Lorain, O. 1888  
 Tippet, Ernest H., 8273 Hough av., Cleveland, O. 1873  
 Titecomb, Arthur, Boulevard, Mass. 312  
 Titsworth, Judson, *Ch.*, Nat. Soldier's Home, Milwaukee, Wis. 178  
 Tobey, Benj. F., Ithaca, R.D. 36, N. Y. 1880  
 Tobey, Rufus B., 178 Devonshire st., Boston, Mass. 1880

Todd, Albert G., Worcester, Mass.	260	Truesdell, Arthur L., Leverett, Mass.	244
Todd, David E., Stillman Valley, Ill.	174	Truman, Daniel, Newaygo, Mich.	274, 275
Todd, George E., Westfield, N. J.	1887	*Truslow, Arthur, 5 Beekman st., Brooklyn, N. Y.	1896
Todd, Henry C., Plainview, Minn.	290, 291	Trussell, William F., New Lisbon, Wis.	1895
*Todd, John W., Reva, So. Dak.	1882	Trust, Harry, Sandy Point, Me.	7, 224
Todd, Quintus C., <i>Pf.</i> , Tabor, Ia.	1879	Tsuiji, Mitsutarō, Fresno, Cal.	96
Todd, William M., St. Clair, Mich.	276	Tuck, Edward A., Concord, N. H.	1891
Tolbert, Raymond B., 821 Cleveland av., Niagara Falls, N. Y.	348	Tucker, George E., St. Joseph, Mo.	300
Toleman, Charles B., Woodbridge, Conn.	132	*Tucker, Hibbard A., Arcadia, Fla.	1877
Tolson, George T., T., 2223 Atherton st., Berkeley, Cal.	63, 1904	Tucker, John T., A. B. C. F. M.	495, 1911
Tombien, Chas. L., Montague, Mass.	248	Tucker, William J., <i>Pr.</i> , Hanover, N. H.	1867
*Tomlin, David R., Seattle, Wash.	1885	Tudor, David, Beemer, Neb.	310
*Tomlinson, Joseph A., 2039 Arch st., Philadelphia, Pa.	1872	Tupper, Leland E., Post Mills, Vt.	440, 444
Tompkins, Mrs. Salva M. A., Oberon, No. Dak.	1897	Turk, Morris H., 941 So. Hope st., Los Angeles, Cal.	102
Tompkins, Secley K., Branford, Conn.	116	*Turner, Edward B., Paia, Maui, T. H.	1899
Tomis, Joseph, Ashland, Neb.	310	Turner, Herbert B., <i>Ch.</i> , Hampton, Va.	1879
Tontz, Knowles S., Canova, So. Dak.	414	Turner, James M., Oxford, Mich.	274
Toomay, John B., Chule Vista, Cal.	102	Turner, John M., Clinton, Wis.	
Toothaker, Archie, Albuquerque, N. Mex.	338	*Turner, John M., Oswego, R.D., N. Y.	1890
Torbet, Howard L., 11111 Ashbury pl., Cleveland, O.	380	Turner, Jonathan, Cadillac, Mich.	266
*Torbom, August F., Pittsburg, Pa.	1900	Turner, Leonard A., Gentry, Ark.	1897
Torrence, James S., Billings, Mont.	1900	Turner, Sebastian D., Brockton, Mass.	234
Torrens, David J., Fairport, N. Y.	342	Turner, Tell A., East Woodstock, Conn.	118, 126
[Torrey, Charles C., deceased,	30	Turner, W. Jay, Shenandoah, Ia.	194
Torrey, Charles C., <i>Pf.</i> , New Haven, Conn.	61, 1899	Turner, Wm. J., Athens, Ala.	88
Torrey, Daniel T., <i>bus.</i> , Providence, R. I.	1888	Tuthill, C. Julian, Mattapoisett, Mass.	246
Torrey, David C., Bedford, Mass.	232	Tuthill, William B., Woodfords, Me.	222
Torrey, Elbridge C., Sheffield, Mass.	254	Tuttle, Daniel A., Pownal, Me.	224
Torrey, Joseph, Burlington, Vt.	1860	Tuttle, George A., Amherst, Mass.	230
Torrey, Reuben A., 153 Institute pl., Chicago, Ill.	1878	Tuttle, Harold S., 3529 24th st., San Francisco, Cal.	98
Tower, Charles E., Oklahoma City, Okla.	40, 1897	Tuttle, Henry W., Grinnell, Ia.	47, 1889
Tower, William H., Brooklyn, N. Y.	1897	Tuttle, Warren W., Geneseo, Ill.	166
Towle, James A., Talladega, Ala.	1871	Tweedy, Harry E., Trenton, Neb.	318
Town, Willard O., Clearwater, Fla.	1895	Tweedy, Henry H., New Haven, Conn.	61, 1898
Towne, Charles H., Eau Claire, Wis.		Twichell, Joseph H., Hartford, Conn.	122
Towne, Salem D., Medford, Mass.	246	Twichell, Joseph H., jr., Milford, N. H.	328
Townsend, Arthur C., Cumberland Center, Me.	216	*Twitty, S. R., Hope, Ark.	1907
Townsend, Jewett C., Wakenan, O.	390	Tyler, Charles M., <i>Pf.</i> , Ithaca, N. Y.	1857
*Townsend, Morris B., Grand Rapids, Mich.	1894	Tyler, H. Fay, 7847 Winnaconna av., Chicago, Ill.	160
Townsend, Stephen J., Dorcas, Fla.	136, 137	Tyler, Henry M., <i>Pf.</i> , Northampton, Mass.	1872
Tracy, Charles C., A. B. C. F. M.	495, 1867	Tyler, William A., Crete, Neb.	312
Tracy, Charles K., Stratford, Vt.	442	Tyler, William F., Morrisville, N. Y.	346
Tracy, Daniel W., Aladdin, Wyo.	478	*Udd, John, Denver, Colo.	1896
Tracy, Isaac B., Spring Green, Wis.	472, 474	Umstead, Owen, Douglas, Alaska.	90, 91
Tracy, James E., A. B. C. F. M.	495, 1877	*Underwood, J. M., Missoula, Mont.	
Tracy, W. S., Regan, No. Dak.	7, 372	Underwood, Rufus S., Mt. Vernon, N. Y.	1867
Trask, John L. R., Springfield, Mass.	1867	Unger, Samuel L., Avoca, Ia.	182
Traut, G. Albert, Rosalia, Wash.	456	Upchurch, James, Kailua, T. H.	150
Travers, Robert M., Newton, Kan.	1878	Upcraft, W. Major, <i>China</i> ,	1900
[Travis, A. Ferdinand, deceased,	30	Urdike, Eugene G., Madison, Wis.	468
*Travis, David Q., Los Angeles, Cal.	1889	Upham, Clement, Hersey, Mich.	270, 271
Travis, Lee J., Hudson, O.	384	Uphaw, William L., Tigard, Ore.	396
Travis, Thomas A., Montclair, N. J.	334	Upton, Jonathan S., Oberlin, O.	1880
Trocka, Charles J., 326 Oneida st., St. Paul, Minn.	290	Upton, Rufus P., Freeborn, Minn.	284, 286
Treat, Edward P., Pittsford, Vt.	440, 441	Urban, John T., Bakersfield, Vt.	1902
Treat, J. Calvin, Carrier, Okla.	392	Urch, W. H., Oklahoma City, Okla.	394
Trefethren, Eugene B., Garrison, No. Dak.	1900	Ussher, Clarence D., A. B. C. F. M.	495, 1894
*Treiber, Daniel J., Hood River, Ore.	1885	Utterwick, Henry, Rutherford, N. J.	336
*Treiber, Michael, Scotland, So. Dak.	1873	Vaananen, Johannes, Mognard, Mass.	246, 247
Tressenritter, John M., Vancouver, R.D. 6, Wash.	452	Vahlstrom, Charles J., East Norwalk, Conn.	118, 119
Tressidder, Fred J., Wakonda, So. Dak.	424	[Vaill, Henry M., deceased,	30
Trill, Roger H., <i>Conansville, Que.</i>	1910	Vaitses, Stephen, <i>My.</i> , Melrose H'ds, Mass.	1903
Triplett, Harry M., Naperville, Ill.	310	*Valdez, Cayetano D., Tampa, Fla.	1892
*Tripp, Ira J., Yampa, Colo.	1901	Valentyne, James W., Glen Ellyn, Ill.	1902
Trompen, J. N., Aurora, Colo.		Van Allen, Frank, A. B. C. F. M.	495, 1888
Trosper, John Madison, Everts, Ky.	208	Van Auken, Abram, Vanderbilt, Mich.	1879
Trout, William D., Reno, Nev.	320	Van Auken, Carl H., Cray, No. Dak.	366
Trow, William A., Sherburne, N. Y.	352	Van Auken, John C., White Cloud, Mich.	1884
Trowbridge, John P., W. Groton, Mass.	240	Van der Meulen, John, Pueblo, Colo.	114
Trowbridge, S. v. R., <i>Cairo, Egypt</i>	1905	Van der Pyl, Nicholas, Haverhill, Mass.	242
Trueblood, Chas. E. C., Seward, Ill.	172	Van Eps, Frank Stanley, 120 Elmwood st., Woodhaven, N. Y.	348
Trueblood, Wm. J., Rosemond, Ill.	172	Van Haagen, Henry C., East Burke, Vt.	1896
		Van Horn, Francis J., Oakland, Cal.	456
		*Van Horne, Mahlon, <i>Antigua, B. W. I.</i>	1866
		Van Keuren, Mailer O., Schenectady, N. Y.	352
		Van Luven, S. A., Burwell, Neb.	310
		*Van Sickle, Cecil H., Winter Park, Fla.	1904

- Van Swearingen, O. M., Mitchell, Ia. 1876  
 Van Valkenberg, Hugh C., White River, So. Dak. 47, 424  
 \*Van Vleet, William M., Mt. Pleasant, Ia. 1891  
 Van Wagner, Allen J., Carthage, Mo. 1873  
 [Van Wagner, Oliver J., deceased, 31  
 Varley, Arthur, Taftville, Conn. 216  
 Varner, J. P., Garvin, Minn. 284  
 Vartanian, Arpar, *My.*, 2122 Inyo<sup>st.</sup>, Fresno, Cal. 1906  
 Vater, William, Pittsville, Wis. 470  
 Vaughan, C. Stanley, *Manamadura, India.*  
 Vaughan, Stephen, Frankfort, Mich. 270  
 Vaughn, Howard R., Urbana, Ill. 1891  
 Vauthier, Leon P. F., Edgartown, Mass. 238  
 Vavrina, Vaelav, Redig, So. Dak. 47, 414, 422  
 Veazie, Carl H., 904 W. Cleveland av., Spokane, Wash. 458  
 Veazie, Walter C., Ione, Wash. 452, 454  
 Velasco, Baldermo, jr., West Tampa, Fla. 138  
 Ventosa, C., *Harana, Cuba,* 1901  
 Vernon, Ambrose W., Brookline, Mass. 45, 234, 531  
 Vernon, Daniel E., So. 224 Post st., Spokane, Wash. 1901  
 Vesey, Milton, Lignite, No. Dak. 366, 370  
 Viehe, Paul G., Downer's Grove, Ill. 164  
 Viets, Francis H., West Acton, Mass. 234  
 Vincent, Clarence A., Washington, D. C. 8, 134  
 \*Vincent, Corwin D., White Lake, So. Dak. 416, 422  
 Vincent, Harold G., Churchville, N. Y. 1911  
 Vincent, Samuel L., Windham, Vt. 444  
 Vincent, Thomas H., Guilford, Conn. 120  
 \*Vining, Roscoe W., Chicago, Ill. 1900  
 Vittum, Edmund M., Millidgeville, Ga. 1884  
 \*Vogel, Albert H., Berwin, Ill. 1896  
 \*Vogler, Henry, Pennewawa, Wash. 1884  
 Vogt, Von Ogden, Cheshire, Conn. 118  
 Vogt, Wm. F., Beaver Creek, Ore. 396  
 Voueck, John F., Yorkville, Ill. 176  
 Von Lubken, Fred'k L. H., California, 1905  
 Voorhees, Frank, Jamesport, N. Y. 344  
 Voorhees, J. Brownlee, Hartford, Conn. 7, 122, 123  
 Voorhees, J. Spencer, Lee, Mass. 244  
 \*Voris, Geo. A., Kirkland, R.F.D. 1, Wash. 1877  
 \*Voris, John R., Bloomington, Ind.  
 Vradenburgh, Edgar S., Enosburg Falls, Vt. 434, 436  
 Vreeland, Homer S., Lone Rock, Wis. 468  
 Vrooman, Harry O., Greenville, Me. 218, 219  
 \*Vrooman, Rollo H., Lamont, Wash. 1910  
 \*Vrooman, W. A., *Portage La Prairie, Man.*  
 Wacker, Freidrich J., Gregory, So. Dak. 418  
 Wade, William G., Monmouth, Me. 1869  
 \*Wagner, Albert G., Lynxville, Wis. 1909  
 Wagner, Conrad, 312 So. 7th st., Walla Walla, Wash. 458  
 Wagner, Ennil, Kulm, No. Dak. 370, 374  
 \*Wagner, Horace T., A. B. C. F. M. 1894  
 Wagner, Jacob, deceased.  
 Wagner, Walter Austin, 3106 Brandon av., Richmond Hill, N. Y. 348  
 Waiau, Geresoma K., Hanapepe, T. H. 148  
 \*Wailles, Prince O., New Orleans, La. 1895  
 \*Wainwright, George H., Oberlin, O. 1912  
 Waite, Foster R., St., Hartford, Conn. 1879  
 Waits, G. W. Cornelius, Hamilton, R.D. 4, Ala. 84  
 Wakeman, E. S., San Gabriel, Cal. 104  
 Wakutemani, Huntington W., *My.*, Little Eagle, So. Dak. 1902  
 Walcott, Dana M., Rutherford, N. J. 1906  
 Walcott, E. D., Sioux City, Ia. 1906  
 Walcott, Philip C., Naugatuck, Conn. 124, 125  
 Walden, August, Sandstone, Minn. 1884  
 Walden, Henry R., Concord, N. C. 358  
 Waldo, Edwin A., W. Palm Beach, Fla. 138  
 \*Waldron, Daniel W., *My.-Sec.*, Boston, Mass. 1867  
 Waldron, George B., St., Tampa, Fla. 47, 136, 496  
 Waldron, John D., Needham, Mass. 218  
 Waldrop, Isaac M., Piedmont, Kan. 200, 204  
 Wales, Fred'k H., Imperial, Cal. 1876  
 \*Walker, Arthur, Armada, Mich. 1912  
 Walker, Charles S., *Pf.*, Amberst, Mass. 1871  
 Walker, Cornelius E., Turtle Lake, No. Dak. 1889  
 Walker, Dean A., Auburndale, Mass. 1901  
 Walker, Henry H., 416 Lake st., Oak Park, Ill. 62, 1899  
 Walker, Herbert, Peabody, Mass. 250  
 Walker, James F., Redvale, Colo. 112  
 \*Walker, John G., Russell, Kan. 202  
 Walker, John J., *trcas.*, Newton Highlands, Mass. 40, 1891  
 Walker, John T., Creston, Ia. 184  
 Walker, Joseph E., A. B. C. F. M. 495, 1872  
 Walker, Joseph N., Mt. Desert, Me. 220  
 Walker, Raymond B., Wibaux, Mont. 306  
 Walker, Robert, 613 Green st., San Francisco, Cal. 98  
 Walker, Simon G., Haw River, N. C. 358  
 Walker, William H., So. Haven, Mich. 1891  
 Walker, William S., Newington, Conn. 1891  
 Wall, Arthur A., Randolph Center, Vt. 1883  
 Wallace, David, Westford, Mass. 1894  
 Wallace, Geo. R., 1521 E. 65th st., Chicago, Ill. 1883  
 Wallace, Louis, Gridley, Cal. 1871  
 Wallace, Mac H., 342 Warren av., Detroit, Mich. 268  
 Wallace, Robert W., Hillsboro, N. H. 326  
 Wallace, Stryster A., 4400 5th av., Chicago, Ill. 162  
 Wallace, William W., A. B. C. F. M. 495, 1896  
 Wallar, Wm. C. A., Lake City, Minn. 286  
 Waller, Edward, Tipton, Cal. 1871  
 Walsh, Charles E., Patten, Me. 222  
 Walsh, Frederick W., Blooming Grove, N. Y. 340  
 \*Walter, Howard A., Hartford, Conn. 1910  
 Walters, Thomas W., Colfax, Wash. 1878  
 Walton, Elmer R., Greenfield, Mass. 1911  
 \*Walton, George, Chattanooga, Tenn. 1902  
 \*Walton, James A., Marble, Colo. 1879  
 Walton, Richard C., Kansas City, Mo. 1879  
 Walton, Samuel A., Nebraska City, Neb. 310, 311  
 [Walton, William, deceased, 31  
 Waltrip, Theo. A., Los Angeles, Cal. 1895  
 Walz, Ernest L., 37 Chatterton av., White Plains, N. Y. 354  
 Wangelin, Fred G., Muscatine, Ia. 7, 190  
 Ward, Alfred E. B., Westminster, Vt. 444  
 Ward, Arthur N., Somerville, Mass. 1879  
 Ward, Earl J., Meredith, N. H. 1868  
 Ward, Frank G., 20 N. Ashland blvd., Chicago, Ill. 62, 1894  
 Ward, George M., *Pr.*, Aurora, N. Y. 138  
 Ward, George M., Fulton, R.D., N. Y. 354  
 Ward, Hiram Q., North Concord, Vt. 1887  
 \*Ward, John A., *Pf.*, Minneapolis, Minn. 1894  
 Ward, William H., *Ed.*, Newark, N. J. 44, 532, 1859  
 Ware, Edward T., *Pr.*, Atlanta, Ga. 80, 1901  
 Warfield, Franke A., Milford, Mass. 246  
 \*Wark, William O., Berkeley, Cal. 1892  
 Warkentien, Emil, 693 Winslow av., St. Paul, Minn. 290  
 Warner, Alexander C., Springfield, So. Dak. 79, 414, 422  
 Warner, Charles C., Moberge, So. Dak. 7, 420  
 Warner, Lyman, Salisbury, Conn. 1857  
 Warner, Thomas H., Andover, O. 378, 390  
 Warner, William J., St. Louis Park, Minn. 288  
 Warner, Wilmond A., Barton, Vt. 434  
 \*Warren, Albert, Minnesota, 1872  
 Warren, Brooks A., Harvard, Neb. 314  
 Warren, Charles M., A. B. C. F. M. 495, 1903  
 Warren, Edgar L., Hampton, N. H. 1889  
 Warren, Henry K., *Pr.*, Yankton, So. Dak. 80, 1893  
 Warren, Jasper C., Wakefield, Kan. 204  
 Warren, Leroy, Old Mission, Mich. 1862  
 Warren, Ulysses G., 177 Penn st., Brooklyn, N. Y. 348

Warren, William F., Lanesville, Mass.	240	Wells, George W., Marietta, O.	1871
[Warren, William H., deceased,	31	Wells, Herman J., Brooklyn, N. Y.	1890
Warren, Willis A., 101 West 3d av., Colum- bus, O.	382	*Wells, J. Van Kirk, Buckland, Mass.	1899
Washburn, Mrs. B. C. H., Suisun, Cal.	1905	Wells, Mark, Baltimore, Md.	1888
Washburn, Charles H., Dorchester, Mass.	232	Wells, Paris E., Sanborn, Ia.	1910
Washburn, Francis M., Suisun, Cal.	100	Wellwood, Samuel D., Shandon, O.	388
Washburn, George, Boston, Mass.	1863	Welsh, John W., Mason City, Ia.	190
Washburn, George T., Meriden, Conn.	1859	*Weustrand, A. E., Rockford, Ill.	1880
Washburn, George Y., Grand, Vt.	438	Wentworth, Henry H., Orford, N. H.	328, 498
Washington, Alonzo G., Tripoli, Ia.	188	Wescott, William S., Waukesha, Wis.	1904
Waterbury, Joseph H., Waukegan, Ill.	174	Wessell, N. J., 127 E. 5th st., Warren, Pa.	404
*Waterhouse, Paul B., Pasadena, Cal.	1912	West, Lester L., 2624 Rockefeller av., Everett, Wash.	452
Waterman, William A., San Diego, Cal.	106	West, Parley B., Herriek, So. Dak.	1873
Waters, Frank P., Rocky Hill, Conn.	1890	Westenberg, Arthur E., Middlebury, Conn.	122
Waters, George F., Wethersfield, Conn.	1873	Westerdale, Thomas Austin, Chicago, Ill.	1889
Waters, J. Willett, Martinsburg, O.	1911	Westervelt, Wm. D., Honolulu, T. H.	1874
Waters, N. McG., 488 Tompkins av., Brook- lyn, N. Y.	348	Westlake, C. Milton, Sibley, Ia.	191
Waters, Silas A., Plummer, Ida.	154	Westman, C. L., My., Vienna, Ill.	1895
Waters, T. Frank, Ipswich, Mass.	242	Weston, Bartlett H., Georgetown, Mass.	1890
Waters, Wayne L., Iowa City, Ia.	188	*Weston, William, Greenfield, N. H.	1911
Waterworth, John A., So. Portland, Me.	224	Wettergren, Miles J., Wittenberg, Wis.	7, 1913
Wathen, Charles B., So. Dartmouth, Mass.	236	Whalley, John, Salt Lake City, Utah.	1871
Wathen, John M., Biddeford, Me.	214	Wheat, Frank I., bus., 520 av. 66, Los Angeles, Cal.	1890
Watkins, Commodore R., Durham, Conn.	7, 118, 119	Wheat, Nathaniel M., bus., Aurora, Mo.	1880
[Watkins, David F., deceased,	31	Wheeler, Charles T., Ev., Paola, Kan.	1895
*Watkins, Thomas R., Scranton, Pa.	1884	Wheeler, David S., Unionville, Conn.	130
Watson, Albert P., East Braintree, Mass.	258	Wheeler, Edgar C., 2802 N. Lawrence st., Tacoma, Wash.	458, 459
Watson, Carey H., Phillipston, Mass.	250	Wheeler, Edward F., New Ulm, Minn.	288
Watson, Charles E., Visalia, R. D. 1, Cal.	1883	*Wheeler, Edward P., Chicago, Ill.	1876
Watson, James, Rapid City, So. Dak.	422	Wheeler, Frederick S., Appleton, Minn.	282, 284
Watson, James J., Shell Rock, Ia.	1895	Wheeler, Robert F., Hartford, Conn.	120
Watson, Wm. H., Northbridge, Mass.	250	Wheeler, Sheldon H., Long Beach, Cal.	1875
Watson, Wm. Howard, Roseland, La.	210	Wheeler, Warren E., Pn., Pleasant Hill, Tenn.	1889
*Watt, Richard, Circleville, O.	1899	Wheeler, Wilson C., Sta. B, Topeka, Kan.	497, 1886
Watt, Thomas E., Kern, Cal.	1898	Wheelock, Albert H., Marlboro, Mass.	246
Watt, William J., Marengo, Va.	1889	*Wheelwright, Joseph.	1897
Wattenbarger, O. T., Farwell, Tex.	47, 428	*Wheelwright, Sidney A., Dublin, Ia.	1895
Wattie, Charles, Richmond, Vt.	440	Whidden, E. K., Shiloh, Fla.	1892
Waudby, C. E., Hartwick, Ia.	7, 188	Whipple, Frank L., T., New Britain, Conn.	1895
Way, Wm. H., Rensselaer Falls, N. Y.	1883	Whitaker, R. B., Honolulu, T. H.	148
*Weage, Edward D., Tulare, Cal.	100	*Whitcomb, George C., Coldwater, Mich.	1878
Weatherby, Charles W., Manchester, Okla.	392, 394	Whitcomb, William Albert, Eloy, Wis.	1896
Weatherby, Seaborn, Rhonesboro, Tex.		Whitcomb, Wm. F., Claremont, N. H.	324
Weatherby, Wade Hampton, Waynoka, Okla.	394	White, Austin B., Alhambra, Cal.	1861
*Weaver, Alonzo, Fairfield, Ala.	1911	White, Berry F., Dallas, Tex.	428
Weaver, Jesse E., Oranogo, Mo.	298, 300	White, Chas. E., Winchendon, Mass.	260
Webb, Henry W., Bucksport, Me.	216	White, David W. K., Lahaina, Maui, T. H.	148, 150
Webb, Thomas [N. Y.],	1890	White, Francis D., Beaudette, Minn.	8, 282
Webber, B. L., McCook, Neb.	1894	White, Frank Newhall, 102 Otis st., Walla Walla, Wash.	532
[Webster, Frank M., deceased.		White, George E., A. B. C. F. M.	495, 1887
Webster, Franklin G., Harford, Pa.	400	*White, Irving E., Sharon, Conn.	1880
Webster, George J., Long Beach, Cal.	1875	White, James W., New York,	1878
*Wecherly, Abraham P., Guy's Mills, Pa.	402	White, Ralph H., Newport, N. H.	328
Weed, Fredmund C., Kansas City, Kan.	1904	White, R. S., 2253 S. Central Park av., Chicago, Ill.	160
Weeden, Charles F., Dorchester, Mass.	37, 234	White, Schuyler S., A. B. C. F. M.	495, 1890
Weeks, William M., Shullsburg, Wis.	472	White, William A., Sturbridge, Mass.	256
Wehrhan, Nelson W., Tabor, Ia.	1903	White, William D., Phenix, Ala.	1906
Weidman, Milo R., Hudson, So. Dak.	418, 424	White, William F., Saybrook, Conn.	1200
*Weidman, Peter, Cooperton, Okla.	1864	Whitehead, J. M., Conroy, Ia.	1897
Weimer, Morrisson, Chapman, Kan.	198	*Whitehead, Robert B., Chagrin Falls, O.	1889
Weiss, Geo. C., Milwaukee, Wis.	1901	Whitehill, John, Oldtown, Mass.	248, 249
Weiss, Joseph, Blaine, Wash.	450	Whitelaw, James D., Fox Lake, Wis.	466
Weissenburger, Jacob G., Akaska, So. Dak.	414	Whitham, Frank E., Laurel, Mont.	306
Weiskamp, Alfred H., Berthoud, Colo.	1909	Whiting, Elbridge C., S. Sudbury, Mass.	256
Welch, David, Box 70, Runge, Tex.	428	Whiting, John C., 1055 College av., New York, N. Y.	8, 346
[Welch, Moses C., deceased,	32	Whitley, John E., Cambridge, Mass.	1900
*Welch, Ray P., Peoria, Ill.	1910	Whitlock, Frank M., Marietta, O.	384
Welch, Roy D., Monrovia, Cal.	104	*Whitmore, Edward T., Akeley, Minn.	1909
Welch, Vine P., Marmarth, No. Dak.	370	Whitmore, Orrin B., White Salmon, Wash.	458
Welcher, Manfred P., 132 Lafayette av., Brooklyn, N. Y.	1880	Whitney, Charles H., Cambridge, Mass.	1871
Welles, Simeon Bryant, Athol, So. Dak.	414	Whitney, H. E. K., Hawarden, Ia.	1910
Welles, T. Clayton, Torresdale, Pa.	1872	Whitney, Joel F., Royalton, Vt.	1871
*Wellman, Frederic C., Oakland, Cal.	1895	Whitney, Roy E., 337 Siebert st., Colum- bus, O.	382
Wellman, Joshua W., Malden, Mass.	36, 1851		
Wells, Arch. C., Billingsley, Ala.	86		
Wells, Clayton B., Wichita, Kan.	204		
Wells, C. B., Portland, Ore.	398		

- Whitton, James M., *Ed.*, 65 West 127th st.,  
New York, N. Y. 1865
- Whitt, Mitchell Wm., Lake Charles, La. 210
- Whittaker, John, Drake, No. Dak. 364, 366
- Whittelsey, Charles M., Encanto, Cal. 1868
- Whittier, Charles, Bangor, Me. 1860
- Whyte, George M., Provincetown, Mass. 252
- Wickes, Dean R., *A. B. C. F. M.* 195, 1912
- Wickett, Richard K., Norwood, R. I. 1877
- [Wickes, J., deceased.
- Wicks, Ross F., Newark, N. J. 1896
- Wideman, Zach W., Manassas, Shady Grove,  
Ga. 1893
- Widing, Carl A., *Ev.*, Warren, Pa. 274, 278
- Wiedenhooff, Wm., Stanton, Mich. 182, 186
- Wiggins, Aaron W., Earlyville, Ia. 1887
- Wiggins, Hillery G., Esto, R.D. 1, Fla. 164
- Wiggle, Evan, Denver, Ill. 350
- Wight, Andrew M., 34 King st., Ogdensburg,  
N. Y. 236
- Wight, Charles A., Chicopee Falls, Mass. 1905
- Wightman, John C., Hatfield, Mass. 1904
- \*Wikholm, M. K., Upsala, Minn. 44, 1877
- Wikoff, H. H., *Sec.*, 948 Market st., San  
Francisco, Cal. 458
- Wilbur, George H., Sprague, Wash. 1865
- Wilcox, Asher H., 45 Williams st., Norwich,  
Conn. 1890
- \*Wilcox, Charles E., 29 E. 27th av., Spokane,  
Wash. 464, 466, 468, 472
- Wilcox, Frank G., Kansas City, Mo. 495, 1880
- Wilcox, James H., Jim Falls, Wis. 1864
- Wileox, Sydney W., Soquel, Cal. 1901
- Wileox, William C., *A. B. C. F. M.* 1893
- Wild, Azel W., West Stewartstown, N. H. 1882
- Wild, Laura H., *Pf.*, Lake Erie College,  
Painesville, O. 238
- Wild, Levi, Royalton, Vt. 495, 1880
- Wilde, James, White City, Kan. 316
- Wilder, Charles S., E. Longmeadow, Mass. 495, 1894
- Wilder, George A., *A. B. C. F. M.* 156
- Wilder, George B., Elgin, Neb. 1906
- Wilder, George D., *A. B. C. F. M.* 182
- Wilder, Grant B., Wallace, Ida. 282
- \*Wilds, Philip E., Wayeross, Ga. 264
- Wiley, Bert, Berwick, Ia. 182
- Wiley, Horace S., Cannon Falls, Minn. 218, 227
- Wilken, Rudolf, Au Gres, Mich. 182
- Wilkins, Harry J., Anita, Ia. 474
- Wilkins, John H., Foxcroft, Me. 470
- Wilkinson, William A., Trempeleau, Wis. 32
- Willan, John, *Mg.*, Superior, Wis. 1910
- [Willard, John, deceased. 298
- Willard, Sherman A., Neosho, Mo. 100
- Willard, Wallace W., 372 So. 13th st., San  
Jose, Cal. 1881
- Willeox, Charles H., *T.*, Lawrenceville, N. J. 62, 1853
- Willer, Giles B., *Pf.*, 1629 Wash. blvd., Chi-  
cago, Ill. 350
- Willeox, Inman L., Oxford, N. Y. 1878
- Willett, George, San Luis Obispo, Cal. 184
- Willett, Mahlon, Decorah, Ia. [Willey, Samuel H., deceased.
- Williams, Albert Rhys, East Boston, Mass. 232
- \*Williams, Augustus W., California, 1873
- Williams, Benj. A., *Sec.*, Knoxville, Tenn. 1898
- Williams, Benjamin J., Farmersville, N. Y. 342, 352
- Williams, Charles B., Greenwich, Mass. 240
- Williams, Chas. G., Peterson, Ia. 192
- Williams, Charles H., Worcester, Mass. 1867
- Williams, Charles H., Gloucester, Mass. 50, 240
- [Williams, Chas. W., deceased. 32
- [Williams, D. Johnson, deceased.
- Williams, David L., Richville, N. Y. 352
- Williams, David Talog, East Boston, Mass. 232
- Williams, Edward F., 4171 Oakwald st.,  
Chicago, Ill. 62, 164
- Williams, Edward John, *bus.*, Maplewood, Mo. 1869
- Williams, Edward M., Northfield, Minn. 1861
- Williams, Edwin S., Saratoga, Cal. 1861
- Williams, Eugene E., Dover, O. 382
- Williams, Evan Rhys, 701 Grant st., Buffalo,  
N. Y. 340
- Williams, Florence L., *bus.*, Montana, 1909
- Williams, George, Beardstown, Ill. 158
- Williams, George C., Newton, Ia. 190
- Williams, George H., Wheaton, Ill. 1906
- Williams, Harriot E., Endeavor, Wis. 1896
- Williams, Harry T., *Sec.*, 19 So. La Salle st.,  
Chicago, Ill. 1891
- Williams, Hugh A., Washington Mills, N. Y. 351
- Williams, Isaac T., Scranton, Pa. 1906
- Williams, James, Neath, Pa. 402, 404
- Williams, J. Christopher, Waldoboro, Me. 226
- Williams, John H., Marka, Ala. 1905
- Williams, John H., Redlands, Cal. 106
- Williams, John K., Peacham, Vt. 1866
- Williams, John M., Iowa City, R.D., Ia. 1891
- Williams, J. Morgan, Vaughnsville, O. 388
- Williams, Lewis, 26 Faxon st., Utica, N. Y. 1867
- Williams, Lloyd, Oskaloosa, Ia. 188
- Williams, Mark, *A. B. C. F. M.* 495, 1865
- \*Williams, Mark W., Sauk Rapids, Minn. 1892
- Williams, Mrs. May A., Fairport Harbor, O. 382, 386
- Williams, M. H., *Ed.*, 1816 Chestnut st.,  
Phila. 1868
- Williams, P. Meiris, Port Leyden, N. Y. 350
- \*Williams, Peter O., New Salem, No. Dak. 1901
- \*Williams, Robt. H., Fowler, Kan. 1903
- Williams, Stephen, Worthington, Mass. 260
- Williams, Theo. C., Armour, So. Dak. 414
- Williams, Thistle A., Delavan, Wis. 464
- Williams, Thomas, 4401 Orchard av., Brook-  
lyn Hills, N. Y. 348
- Williams, Thomas A., Union, Conn. 130
- Williams, Thomas E., Newark Valley, N. Y. 346
- Williams, Thomas P., Houlton, Me. 218, 219
- Williams, Walter B., Bridgewater, Mass. 234, 235
- Williams, William, *Wales*, 1890
- \*Williams, William D., Pottsville, Pa. 8, 404
- Williams, William Glyn, Wilkesbarre, Pa. 1875
- Williams, Wm. H., *bus.*, Springfield, Mo. 382, 386
- Williams, Wm. J., Fairport Harbor, O. 401
- Williams, Wm. T., Shamokin, Pa. 390
- Williams, Wm. T., Wauseon, O. 166
- Williams, Willis K., Geneva, Ill. 200
- Williams, W. Tyrer, Kinsley, Kan. 32
- [Williams, Wolcott B., deceased.
- Williamson, Allen J., *St.*, Buffalo, N. Y. 1889
- Williamson, James S., Lansing, Mich. 272, 531, 532
- Willis, Henry M., Solon, O. 1912
- Willis, Herbert M., Atchison, Kan. 1908
- \*Willis, John F., Bossburg, Wash. 1891
- Willis, Josiah G., Wilbraham, Mass. 1876
- \*Willis, J. Vincent, Moweaqua, Ill. 1875
- Willisford, Edwin H., Glendale, Cal. 102
- Williston, Martin L., Hartford, Conn. 1870
- \*Willman, Frederick A., Eureka, So. Dak. 1892
- \*Willming, Charles B., Lisle, Ill. 8, 252
- Willmott, Benj. A., Quincy, Mass. 8
- Willnot, Frederic, West Somerville, Mass. 462
- Willna, John, Jump River, Wis. 1890
- Willoughby, Albert S., Benton Harbor,  
Mich. 1890
- Willoughby, Bertram A. G., Wadena, Minn. 292
- [Willson, Theo. B., deceased.
- Wilson, Albert, Alpena, So. Dak. 418, 419, 421
- Wilson, Alfred G., Waupun, Wis. 471
- Wilson, Clarence H., Glen Ridge, N. J. 334
- Wilson, Clinton W., Lancaster, N. H. 8, 326
- Wilson, Daniel E., 5245 Brooklyn av.,  
Seattle, Wash. 1890
- Wilson, David L., Bath, Me. 211
- Wilson, Edward C., Sioux Rapids, Ia. 194
- Wilson, Edwin P., Portland, Me. 1871
- Wilson, Fred A., Andover, Mass. 230
- Wilson, George H., Compton, Cal. 102
- \*Wilson, George H., Charleston, S. C. 1900
- Wilson, Gerhart A., Pawtucket, R. I. 1892
- Wilson, Henry, Covert, Mich. 1877

- Wilson, John J., 1977 Garfield av., Kansas City, Kan. 1878  
 [Wilson, John R., deceased, 33  
 Wilson, John W., Ripon, Wis. 472  
 Wilson, Lawrence A., Helena, Mont. 306  
 \*Wilson, Louis M., West Bloomfield, N. Y. 8, 366  
 Wilson, Mack, Flasher, No. Dak. 1905  
 Wilson, Samuel J., Perry, Me. 1862  
 Wilson, Sherman B., Wilmette, Ill. 224  
 Wilson, Theodore H., Skowhegan, Me. 1910  
 Wilson, Thomas H., Montclair, N. J. 8, 186  
 Wilson, William, Gilbert, Ia. 164  
 Wiltberger, Louis W., Dover, Ill. 1881  
 Wilton, Richard T., East Ely, Nev. 256  
 Wiman, Gustaf, Waltham, Mass. 1881  
 Winchester, Benjamin S., Sec., Concord, Mass. 46, 237, 1897  
 Winey, Tekoa S., Ione, Ore. 396  
 Wingate, Henry K., A. B. C. F. M. 495, 1893  
 \*Winger, James J., Tempe, Ariz. 1865  
 Winn, Fred E., Redlands, Cal. 1893  
 Winship, Albert E., Ed., Somerville, Mass. 1875  
 \*Winslow, Dana E., Oberlin, O. 1908  
 \*Winslow, Edward C., West Newton, Mass. 1881  
 Winslow, Jacob, Los Angeles, Cal. 1875  
 Winslow, Lyman W., Paradise, Cal. 1869  
 \*Winter, Frank H., Spokane, Wash. 1898  
 Winter, Paul, Clearwater, Minn. 284, 286  
 Wirt, Loyal L., Wellesley Hills, Mass. 1891  
 \*Wirth, C. H., Seattle, Wash. 456  
 \*Wischkoemper, Henry, Sorum, S. D. Dak. 8, 422  
 Wislum, A., Elliott, Andalusia, R. D. 3, Ala. 1908  
 Wiska, August, Germany, 1907  
 Wismer, Ernest L., Bristol, Conn. 116  
 Wisse, Iman, Grand Rapids, Mich. 1905  
 Wissler, Henry L., Grinnell, R. D. 2, Ia. 184, 190  
 Wiswall, Alex., Uxbridge, Mass. 256, 257  
 Wiswall, Fred M., Newfane, Vt. 1890  
 \*Withey, Fred'k N., bus., 3824 Budlong av., Los Angeles, Cal. 1901  
 Withington, Wilfred, Monroe, Wash. 1907  
 Witter, Milton, Brookfield Center, Conn. 116  
 Wolcott, Dana M., Rutherford, N. J. 1871  
 Wolcott, Edgar C., Sioux City, Ia. 1906  
 Wolcott, N. H., Long Beach, Cal. 1870  
 Wolcott, William H., Mission Hill, So. Dak. 420  
 Wolfe, A. J., Big Stone Gap, Va. 94  
 \*Wolter, Carl W., 114 F st., Fresno, Cal. 94  
 Womer, Parley P., The Angus, St. Paul, Minn. 290, 531  
 Wood, Abel S., Keuka Park, N. Y. 1867  
 \*Wood, Alfred A., Strawberry Point, Ia. 194  
 Wood, Arthur M., Camden, N. J. 350  
 Wood, Benjamin C., Rochester, N. Y. 1894  
 Wood, Charles F., Providence, R. I. 410  
 Wood, Franklin P., Acton, Mass. 1871  
 Wood, George E., Tabor, Ia. 80, 1909  
 Wood, Irving F., Pf., Northampton, Mass. 1894  
 \*Wood, Lambert L., Snohomish, Wash. 1867  
 \*Wood, Orrin O., Haigler, Neb. 1909  
 Wood, Samuel, 307 West 5th st., Topeka, Kan. 1879  
 \*Wood, Steven R., Ch., Oakland, Cal. 1892  
 Wood, Sumner G., Winchester, N. H. 330  
 Wood, Wallace H., No. Collins, N. Y. 1898  
 Woodbridge, Richard G., Vergennes, Vt. 442  
 Woodbury, Frank P., Pf., Washington, D. C. 1865  
 Woodcock, Albert C., Mantorville, Minn. 286  
 Woodcock, Thomas J., Salem, Ore. 398  
 Woodfin, Hardy, Plymouth, Ill. 172  
 Woodford, Mrs. Lucy Carter, Burlington, Kan. 199  
 Woodhull, Geo. H., Wabanssee, Kan. 1888  
 Woodin, Herbert P., Auburn, Me. 214  
 Woodley, Edward C., A. B. C. F. M. 495, 1913  
 \*Woodlock, Alfred L., Michigan, 1895  
 Woodman, G. Edwin, Shirley, Mass. 254  
 Woodmansee, Frank M., Custer, Mich. 268, 270  
 Woodring, Wm. H., 48 North 21st st., Columbus, O. 382  
 Woodrow, Sam'l H., St. Louis, Mo. 8, 46, 300  
 Woodruff, Alfred E., Windham, O. 382, 390  
 Woodruff, Emily C., St. Johnsbury, Vt. 1893  
 Woodruff, Frank E., Pf., Brunswick, Me. 1883  
 Woodruff, Henry C., Bridgeport, Conn. 116  
 Woodruff, Lyle D., A. B. C. F. M. 495, 1906  
 Woodruff, Watson, Lynn, Mass. 244  
 Woods, L. L., Oleander, Cal. 98  
 Woods, Merriek W., Wichita, Kan. 1897  
 Woodside, Thos. W., A. B. C. F. M. 495, 1884  
 Woodsun, Walter H., Garrochelles, Porto Rico, 1895  
 Woodward, Geo. H., Hebron, Me. 1897  
 Woodwell, George M., So. Bristol, Me. 216  
 Woodwell, William H., Haddam Neck, Conn. 120  
 Woodworth, Arthur V., Harwinton, Conn. 122  
 Woodworth, Chas. L., Weld, Me. 226  
 Woodworth, Frank G., Berlin, Conn. 1880  
 Woodworth, Levrett S., Melbourne, Fla. 136  
 Wooley, H. J. L., Vanderbilt, Mich. 278  
 Wooley, Edwin, Saranac, Mich. 266, 276  
 Woolworth, Wm. S., Tallmans, N. Y. 354  
 Worcester, Edward S., Norwich, Conn. 126  
 \*Worden, Sylvanus A., 109 Cornell st., Ithaca, N. Y. 1880  
 Wordsworth, Watson, Easthampton, Mass. 8, 434, 435  
 \*Worrell, William B., Valencia, Kan. 1899  
 \*Worthington, William, Pn., North Yakima, Wash. 1904  
 Worthley, Henry O., Lincoln, Me. 220  
 Woth, Frederick, Avoca, Ia. 182  
 Wray, Alfred K., 3911 Blair av., St. Louis, Mo. 300  
 Wrbitzky, Edmund, Silver Lake, Minn. 292, 293  
 Wright, Abiel H., Waverly, Mass. 222  
 Wright, Alfred C., A. B. C. F. M. 495, 1886  
 Wright, Amzi C., Calexico, Cal. 102  
 Wright, Cassius E., Washington, D. C. 1871  
 Wright, David B., bus., 6728 Peoria st., Chicago, Ill. 1910  
 Wright, Edwin F., Friend, Neb. 312  
 Wright, Eugene F., Lexington, Ill. 1873  
 Wright, G. Frederick, Oberlin, O. 55, 1863  
 \*Wright, George W., Boston, Mass. 1877  
 Wright, James A., Haverhill, Mass. 242, 243  
 Wright, John, St. Des Moines, Ia. 1894  
 Wright, Malan H., East Northfield, Mass. 1882  
 Wright, Mary Page, Iowa City, Ia. 1910  
 Wright, O. A., El Reno, Okla. 392, 393  
 Wright, Reuben B., St., Boise, Ida. 1877  
 Wright, Richard, Cambridge, Mass. 236  
 Wright, Thomas J., Ferndale, R.F.D. 1, Wash. 1891  
 Wright, Turner, Ashland, Ala. 1892  
 Wright, William E., Middletown, Del. 1902  
 Wigley, Francis, Lakeside, Wash. 452  
 Wulfestad, Swen, Fargo, No. Dak. 1904  
 Wyatt, Charles, Lewiston, Ida. 1888  
 Wyatt, Francis O., Lewiston, Ida. 154  
 \*Wyche, Lewis H., Trinity, Ga. 1881  
 Wyckoff, Charles, Walton, N. Y. 7, 354  
 \*Wyckoff, Edwin D. 1891  
 Wyckoff, Herbert J., Norwich, Conn. 126, 127  
 Wyckoff, James L. R., N. Woodbury, Conn. 128  
 Wyland, Benjamin F., 333 Halsey st., Brooklyn, N. Y. 352  
 Wyman, Benson N., Sinclairville, N. Y. 1903  
 \*Wynns, J. C., Harrison, Ark. 258, 259  
 Yaeger, Edward J., E. Weymouth, Mass. 1876  
 Yager, Granville, Braintree, Mass. 236  
 Yale, David L., Chicopee, Mass. 1893  
 Yarrow, Ernest A., A. B. C. F. M. 495, 1904  
 Yarrow, Philip W., Oak Park, Ill. 1893  
 Yauger, Francis A., Olympia, Wash. 1895  
 Yee, Kiu, Wailuku, Maui, T. H. 8, 152  
 Yeretian, A. S., Los Angeles, Cal. 102  
 Yoakum, Guy D., 1801 Fairview st., Berkeley, Cal. 94  
 York, Frederick E., Grand Rapids, Mich. 1870  
 Youker, David G., Gowrie, Ia. 1876  
 Young, Albert A., Winona Lake, Ind. 1863  
 Young, Arthur G., Mapleton, Minn. 286  
 \*Young, Charles S., Northwood, N. H. 1890  
 \*Young, Clarence B., Wellington, R.F.D., O. 1909



*Young, Fred Pentz, 5 Franklin st., Poughkeepsie, N. Y.		Youtz, Herbert A., <i>Pf.</i> , Auburn, N. Y.	1897
*Young, Harry W., Seattle, Wash.	1893	Yukl, Adolf, Pittsburg, Pa.	130
Young, James C., Yantic, Conn.	116	Zackman, Robert H., Spring Valley, Ill.	174
Young, William E., <i>bus.</i> , Portland, Ore.	1893	Zellars, Edwin G., Spencer, Mass.	251
*Young, W. S., <i>bus.</i> , Boise, Ida.		Ziekefoose, Francis A., Dubuque, Ia.	186
Youngelaus, Walter J., Zanesville, R.F.D., O.	1911	Ziegler, Wm. H., Marshall, Ill.	168
Younkin, Cyrus L. D., Ford bldg., Boston, Mass.	1893	Zimmerman, Benjamin C., Cheyenne Agency, So. Dak.	1902
Youtz, Ernest E., 2221 10th av., Oakland, Cal.	96	Zoehler, George L., Dubuque, Ia.	186
		Zumbro, William N., <i>A. B. C. F. M.</i>	495, 1894
		*Zunwalt, Clerin, So. Topeka, Kan.	1901

## LIST OF LICENTIATES REPORTED.

This list contains the names of those apparently reported as under care, with references to the pages where any such are mentioned as supplying churches. It includes also some names starred (\*), which denotes that these persons, while reported as supplying churches, are not reported to be approbated by, or under the care of, any Congregational organization.

Further. 1. This list does not agree with the number given in State Minutes, because all ordained since the lists were reported are here dropped. 2. The post-office addresses are often delusive, the place being that of temporary service only. 3. Names followed by state only are of persons approved in the state mentioned, no residence being reported. 4. The list is incomplete, because some states make no full report of licentiates. 5. The contracted name of a state in brackets means that the name was reported by that state although the person may reside elsewhere.

Abbott, Frank K., Chicago, Ill.	164	Fossey, Herbert, Arch Creek, Fla.	136
Ahlstadt, Thure E., Perth Amboy, N. J.	336	Fox, Howard S., Hingham, Mass.	242
Aldridge, Milton L., Chicago, Ill.	160	Frost, Wade L., Carson City, Mich.	266
Allen, Henry W. W., Baroda, Mich.	264	Fukuda, J., Pala, T. H.	152
Almquist, August J., Kewanee, Ill.	168	Fu Lo Yuel, Hilo, T. H.	148
Arhelger, Lewis, Royalton, Wis.	472	Fuqua, L. C., Palmyra, Neb.	316
Armstrong, Robert G., Amherst, Conn.	378	Furman, Chas. E., Dover, N. H.	324
Arnold, H. A., Middle Haddam, Conn.	122	Gaffney, Chas. D., Steilacoom, Wash.	450, 452, 458
Atkins, Charles F., Brookside, Me.	216	Garbutt, William R., Otis, Mass.	250
Baker, Edson J., Onekama, Mich.	274	Gates, Loren H., Millinocket, Me.	220
Ball, Charles S., Stony Creek, Conn.	130	Gates, Merrill E., Washington, D. C.	
Barker, George G. A., Perry, Me.	222	Gazarian, Garbar, Fowler, Cal.	98
Barton, Vernon L., Murdo, So. Dak.	420	Gibbs, George P., Flagler, Cal.	112
Batehlor, Horace, Seymour, Wis.	472	Gibson, Percy W., Randolph, Wis.	472
Beach, Walter B., Cedar Spur, Minn.	286	Girdrow, William W., New Underwood, So. Dak.	420, 424
Beanblossom, David W., Berkeley, Cal.	100	Gordon, Lindley, Central Village, Conn.	118
Bedford, Henry D., Toledo, O.	388	Gordon, Thomas, Superior, Wyo.	478
Bell, Peter, Denver, Colo.		Gouch, William S., Park Hill, N. H.	330
Bennett, John A., Doniphan, Neb.	312, 318	Graff, Carl P., Chicago, Ill.	160
Birch, Guy R., Center, Neb.	310	Graham, William B., Atlanta, Ga.	142
Bissell, Henry M., Lebanon, So. Dak.	420, 424	Green, J. Whitefield, New Baltimore, Mich.	274
Bonleh, Alfred, Hensler, No. Dak.	368, 374	Gregory, Arnold E., Painesville, O.	386
Brandt, Marvin R., New Haven, Conn.	124	Grey, Alfred D., Chicago, Ill.	160
Briddon, A., De Ruyter, N. Y.	342	Gustafson, Floyd W., Chicago, Ill.	164
Bridgewater, Frank H., Bellaire, Mich.	264, 266, 268	Hait, Iral Alva, West Chicago, Ill.	174
Brooks, George S., Homestead, Pa.	400	Hall, M. Ernest, Park Ridge, N. J.	334
Brotherston, Arthur, Bangor, Me.	216	Italy, Mrs. W. H., Dawson, No. Dak.	366
Brown, Arthur N., Clarksfield, O.	380	Hankin, Rowland E., Chassell, Mich.	266
Brown, Thomas L., Cottonwood Lake, No. Dak.	366, 374	Harris, Clyde C., Grinnell, Ia.	194
Budd, Robert B., Spencer, Neb.	318	Harris, H. T., Iowa Falls, Ia.	
Burville, A. J., Mill Creek, Ill.	168	Harrison, Wilfred D., Bangor, Me.	220
Burton, Charles W., Macon, Ga.	140	Hass, Nathaniel P., Raymond, Wis.	472
Bush, David V., Webster, So. Dak.	424	Hill, Walter J., Coal Springs, So. Dak.	414, 416, 420
Cain, W. L., Beecher, Ill.	158	Hilley, H. M., Craig, Colo.	110
Caldwell, R. T., Benzonia, Mich.	264, 266, 268	Hines, Herbert H., Mt. Pleasant, Ia.	190
Campbell, Irving, Chicago, Ill.	162	Hivner, John S. C. W., Heningford, Neb.	310, 314
Caray, E. B., Furnessville, Ind.	178	Hochstatter, John A., Lockport, Ill.	166
Carlson, Frank E., Lincoln, Neb.	316	Hoffman, Robert H., Iroquois, So. Dak.	418, 420
Chord, Robert N., Rockham, So. Dak.	424	Holmes, C. Bruce, Pueblo, Colo.	114
Clark, Frank J., Hastings, Neb.	314	Honey, C. W., Dickens, Ia.	186, 188
Cleave, Eldred, Creston, Ill.	164	Horning, Lawrence, Geneva, Wis.	466
Coggins, A. G., Emington, Ill.	166	Horton, Douglas, Connecticut.	
Columbus, W. Roy, Fayette, Mich.	268, 270	Hoschouer, W. I., Campbell, Neb.	310
Cooke, Vernon W., Derby, Conn.	118	Howard, Earl E., Northfield, Minn.	
Couch, William S., Westmoreland, N. H.		Howlett, Walter M., Mt. Sinai, N. Y.	346
Cross, Raymond L., Moss Run, O.	384, 388	Hoyt, John P., Bethel, Vt.	434
Crow, A. K., Grand River, So. Dak.	418	Hubbard, Hugh W., Oberlin, O.	
Cullen, Albert, Omarga, Ill.	170	Huck, William, Benzonia, Mich.	264
Davies, D. S., Niagara, No. Dak.	368, 372	Hughes, Mrs. Annie McPhee, Dayton, Wyo.	478
Dawe, Albert, Lewiston, Mich.	272	Humphrey, Edwin, Lakeview, Mich.	272
DeBenham, Walter, Howells, Neb.	312, 314	Humphreys, Z. S., Lindvale, R. D., Texas.	
Dees, Jesse W., Halifax, Mass.	240	Hurlbut, Mrs. Florence L., Friona, Tex.	
Detmers, H. A., Lockridge, Okla.	392, 394	Isaac, Lot M., Oberlin, O.	
Dick, James S., Crete, Neb.	314	Jaeger, Julius, Loon Lake, Wash.	
Dillon, M. B., Brule, Neb.	310	Jensen, Andrew C., Berkeley, Cal.	
Donaldson, O. W., Cincinnati, O.	380	Jessell, Joseph D., Alabama.	
Doty, William S., Fedora, So. Dak.	418, 422	Johnson, Samuel A., Union Center, N. Y.	
Drake, W. D., Buffalo, Okla.	394		
Eliopoulos, C. W., No. Waterford, Me.	216, 224		

Jones, J. H., Alba, Mich.	264	Parker, Fletcher D., Hartford, Conn.	122
Jones, Wm. E., Boston, Mich.		Parker, G. R., Waterloo, Ia.	196
Jones, William L., Oberlin, O.		Pascoe, Frank H., Coaldale, Pa.	400
Julin, Karl O., Paris, Me.	222	Pauley, Albert E., Bowen, Ill.	158
Kahue, B. N., Onomea, T. H.	150	Paull, Stephen J., Beacon Hill, Mich.	264, 276
Kapelian, Meseib A., Foxcroft, Me.		Paulson, Michael, Portland, Me.	224
Keaolilani, J. M., Keokea, T. H.	150	Peacock, George M., Cass Lake, Minn.	282, 290
Keek, S. W., Bristol, Wis.	462	Perry, Percy L., Northport, Mich.	274, 278
Kelly, Lawrence R., Malta, Mont.	306	Peters, John George, Douglass, Mich.	268
Kills Crow, A., Little Eagle, So. Dak.	418	Ping, U. Cho, Kohala, T. H.	150
Kinney, Ira E., Augusta, Mich.	264	Poepoe, J. S., Makena, T. H.	150
Kirkwood, Claude A., Calio, No. Dak.	364	Powles, F. S., Milwaukee, Wis.	
Klein, Aug. F., Odanah, Wis.	470	Powley, Frank L., Haynes, No. Dak.	
Koerha, John, Oberlin, O.		Prout, Wm. J., Lisle, N. Y.	368, 370, 372, 374
Kovannen, E., Seattle, Wash.	456	Quist, Axel L., Brattleboro, Vt.	340, 344
Kreulen, Henry, Essexville, Mich.		Randall, Mrs. Inez A., Portland, Me.	224
Kuboki, T., Wailuku, T. H.	152	Reese, George H., Hillsboro Centre, N. H.	326
Kukelian, Nessib G., Rumford Point, Me.		Reeves, Frank H., Central Howell, Ore.	396
La Bounty, George, Lamoille, Ia.	190	Richards, Arthur E., Chicago, Ill.	162
Lamb, Harold D., Chatham, O.		Richardson, Bert L., Marietta, Minn.	286
Lamonds, Malcolm, Rockingham, N. C.		Rickett, D. M., Arborville, Neb.	310
Lane, Stoddard, Connecticut.		Rideout, Miss Carrie L., Bangor, Me.	216
Lannholm, C. V., Webster, Ia.	196	Roberts, Clarence B., Egg Harbor City, N. J.	334
Leavitt, Nathaniel, Cleveland, No. Dak.	364, 372	Roberts, L. A., N. Franklin, N. Y.	
Le Favre, John S., Weaverville, N. C.		Rogers, J. H., Bedford, Mich.	264
Leighton, Wm. A., Milton, Wis.	468	Rossiter, John, New Fairfield, Conn.	124
Leonard, J. C., Melvin, Ill.	168	Sage, Miss Emeda, West Newfield, Me.	222
Levonian, P. S., Connecticut.		Sakai, Y., Honolulu, T. H.	148
Lillie, Asa C., Grinnell, Ia.	188	Salter, E. C., Wewela, So. Dak.	420, 424
Lindquist, J. Albert, Webster Groves, Mo.		Salter, E. M., Chesterfield, Mich.	266, 274
Lindsay, Samuel A., Bristol, R. I.	408	Sanders, H. J., Providence, N. C.	362
Loft, Ernest E., Chicago, Ill.	160	Sato, T., Puunene, T. H.	152
Lorbeer, Floyd L., Oberlin, O.		Saucier, James W., Fruitvale, Tex.	428
Lord, Amos J., Orange, Vt.	440	Savage, Edward W., Fingal, No. Dak.	366, 370
Lucas, A. B., Prattville, Mich.	276	Schaufuss, Chas., New Rockford, No. Dak.	366, 372
Luke, David G., Kilbourn, R.F.D., Wis.	462, 464, 466	Schrader, Walter, Bondurant, Ia.	
Lyon, Leroy, Denver, Colo.	112	Schuler, J. E., North Branch, Minn.	288
Lyon, Walter E., Crystal, Mich.	268	Schwedley, Walter W. H., Bondurant, Ia.	182
Macey, Paul G., Newington, Conn.		Simpson, G. J., Fort Dodge, Ia.	190
Maeda, R., Ewa, T. H.	148	Slaton, W. N., Pruitt, Tex.	428
Mamiya, S., Kohala, T. H.	150	Smith, Mrs. C. W., Wessington Springs, So. Dak.	414, 420
Marlatt, H. T., Grafton, O.		Smith, G. Byron, Iberia, Mo.	
Marquis, Robert, Steger, Ill.	174	Smith, J. A., Central City, Ia.	184, 188
Martin, Alfred, New Haven, Conn.		Sneath, George M., Connecticut.	
Mathews, Godfrey, Ipswich, So. Dak.	418, 422	Snook, Burton D., Chippewa Lake, Mich.	266, 276
McCleave, David, St. Louis, Mo.		Sokabe, S., Honoum, T. H.	148
McClure, Robert W., Vezzie, Me.	226	Sohemene, Vincenz, Hartford, Conn.	122
McConnell, R. A., N. Monroeville, O.	386	Spencer, John C., Rantoul, Ill.	172
McCray, L. F., Valley June., Ia.		Spooner, Arthur L., Orange, Wis.	470
McDonald, Dana S., Florence, O.	382	Spooner, Arthur L., Leaf, Wis.	166
McKenzie, D., Garrison, No. Dak.	368	Stark, Lewis A., Stoughton, Wis.	472
McLean, John B., Connecticut.		Steele, George W., Southern Pines, N. C.	
McMurray, W. A., Meyer Falls, Wash.	450, 454	Stemme, Frederick, Plymouth, Ill.	174
McNary, George, Mitchell, Ia.	190	Stemme, Harry A., Wheaton, Ill.	160
Meade, J. H., Okarche, Okla.		Stemme, Robert, Peru, Ill.	160
Merchant, Mylon D., Blandford, Mass.	232	Stephenson, J. G., Kempton, Ill.	166
Merrill, Ernest E., Connecticut.		Stevens, Harry L., Goshen, Kan.	200
Merritt, James, Callender, Ia.		Stewart, Glenn, Crested Butte, Colo.	110
Mershon, Harry G., Winnebago, Ill.	174	Stickney, George E., Fargo, No. Dak.	
Miller, Harvey V., Berkeley, Cal.	98	Stillwell, Fred E., Fargo, No. Dak.	372
Mills, Ross S., Wittenberg, Ia.	196	Stone, Clarence A., Berkeley, Cal.	94, 100
Moffatt, M. Dean, West Hartland, Conn.	130	Stratton, Harold L., Gregory, So. Dak.	418
Monson, E. A., Sulphur Springs, Colo.		Street, Robert B., Kingston, Mass.	244
Morgan, Caradoc, Caledonia, No. Dak.	364, 366	Studebaker, Herbert A., Lancaster, Wis.	468
Morgan, J. Richmond, Gardner, No. Dak.	368	Swain, E. A., Martinsvale, Mont.	306
Morris, William G., Gustavus, O.	384	Tharp, Wm. E., Spring Brook, Wis.	
Muir, James B., Chicago, Ill.	160		464, 468, 472, 474
Mumme, Charles E., Cincinnati, O.		Thomas, Chas. N., Oberlin, O.	384
Nagamori, S., Waialua, T. H.	152	Thomas, Jeffrey D., Akron, O.	378
Nevius, Charles F., Sylvan, Wash.	458	Thomas, Wm., Granville, N. Y.	
Newton, James W., N. Madison, Conn.	126	Thornton, J. A., Dwight, No. Dak.	366, 372
Nightingale, N., Epworth, No. Dak.	372	Todd, Chas. D., Sedalia, Mo.	300
Northey, Robert, Newark, O.		Tomenendal, Franz L., Coolville, O.	378, 382, 384
Norwell, James, Steamboat Springs, Colo.		Tong, L. Dat, Honolulu, T. H.	148
Oakes, William M., Goltry, Okla.	392	Violet, D. C., Garden Prairie, Ia.	186, 188
Ogren, Andrew L., Millville, Mass.	232	Von der Sump, Frederick H., North Guilford, Conn.	126
Ohlson, Algoth, Bridgeport, Conn.		Waters, G. H., Chicago, Ill.	164
Okanoto, K., Koloa, T. H.	150	Watkins, Gordon, Dixon, Mont.	304
Osborne, Wm. M., Annawan, Ill.	158		
Oxby, F. J., Segnite, No. Dak.			
Pace, John, Froid, Mont.	304		
Packer, Percival C., Garner, Ia.	186		

Wadell, Ralph C., Berkeley, Cal.		Whitechurch, Irl G., McLean, Ill.	168
Walton, Albert G., Mackinac Island, Mich.	274	Wiebe, C. N., Pettibone, No. Dak.	372, 374
Ward, Chas. F., Oberlin, O.	384	Wilson, Herbert W., Henry, So. Dak.	418, 420
Warner, Frank B., Oberlin, O.		Winch, Mabel T., E. Arlington, Vt.	
Watkins, Gordon, Dixon, Mont.	304	Wingrove, W., Brookfield, Colo.	
Weng, Tsui Hing, Waimea, T. H.	152	Wintz, R. L., Hopkins, Mich.	266, 272, 278
Werfelman, Wm. F., Thomaston, Conn.	130	Woodbury, Prof. Carl V., Northfield, Mass.	
Wharton, Edwin R., East Alstead, N. H.	322	Youngman, Wm. H., Berkeley, Cal.	
Wheeler, Hial A., Cope, Colo.	110	Zorn, Henry, Medina, No. Dak.	

## LIST OF MINISTERS

OF OTHER DENOMINATIONS SUPPLYING CONGREGATIONAL CHURCHES, INCLUDING  
SOME WHOSE POSITIONS ARE NOT KNOWN OR SPECIFIED.

Addison, Stanley H., Meth., Dennis, Mass.	238	Cornell, D. H., Pres., Glencoe, Ill.	166
Ainger, G. D., F. Bapt., Pardeeville, Wis.	470	Cowan, J. F., M. P., Kohala, T. H.	150
Akerman, Nathan B., Meth., South Natick, Mass.	248	Crouse, Geo. E., Bapt., Harrisville, N. H.	326
Allen, H. B., Pres., Steele City, Neb.	318	Crowell, Nelson W., Keelie, Wyo.	478
Alton, John T., Meth., Tyngsboro, Mass.	256	Cummings, C. S., Meth., Auburn, R.D., Me.	214
Anderson, Ree, Pres., Algansce, Mich.	264	Cummings, Herbert W., F. B., N. Yarmouth, Me.	222
Atchison, Wilbur F., Meth., Blue Island, Ill.	158	Dally, B. H., Prot. Meth., Lincklaen, N. Y.	344
Atkins, R. Anson, Pres., Kennewick, Wash.	452	Daniels, Lillian, Meth., Norwich, R.D. 7, Conn.	122
Atwood, James N., Meth., Strong, Me.	224	Dann, Frank, Bapt., Thompson, O.	388
Ayer, William O., Bapt., Kenduskeag, Me.	220	Darrow, Earl W., Bapt., Willington, Conn.	132
Babcock, Charles N., M. E., Lake Ann., Mich.	272	Davis, Albert H., Chr. Adv., Palermo, Cal.	98
Bagwill, J. H., F. Bapt., Dupo, Ill.	166	Davis, John S., M. E., Hartford, Wis.	466
Bailey, Prof. M., Bapt., Galesburg, Mich.	270	Dickson, John L., Meth., Park Ridge, Ill.	170
Baldwin, W. E., M. E., Gaza, Ia.	186	Dubois, Wm. L., Meth., W. Stockbridge, Mass.	258
Ballou, William J., Pres., Ludlow, Vt.	438, 442	Dunlap, George, Pres., Hillsboro, No. Dak.	368
Barker, Benjamin G., Pres., Indianapolis, Ind.	178	Dunn, Chester V., Disc., Easton, Conn.	116
Barrass, Harry, Meth., Sunset, Me.	216	Eddy, Milo S., M. E., West Clover, Vt.	438
Barnes, H. J., Meth., Eldred, N. Y.	342	Elwick, F. G., M. E., Moville, Ia.	190
Barr, R. B., Meth., Danbury, Neb.	312	Endfield, George H., M. P., Charmian, Pa.	402
Barsalon, G. F., M. E., Green Mountain, Ia.	188	Everett, Mrs. Rose, Free Meth., Dustin, Neb.	312
Barton, David, Friend, Bristol, Vt.	434	Farley, Curtis E., M. E., Arley, Ala.	84
Bellman, Rev. Wm., Bapt., Pleasant Prairie, Ia.	192	Fee, Thomas O., Chr., Eagle Butte, So. Dak.	416
Benjamin, Reuben S., Bapt., Pierpont, O.	386	Fers, Owen F., F. Meth., Chittenango, N. Y.	350
Berger, George, Pres., Red Cliff, Colo.	114	Finkbeiner, Prof. Thos., Evan., Naperville, Ill.	158
Bessire, B. A., Meth., Killingworth, Conn.	122	Fleming, Isaac, Pres., Canton, Mass.	236
Black, James H., Pres., Hammond, Wis.	466	Fleming, L. A., U. B., Edmond, Okla.	392
Blackburn, Wm. L., M. E., Shelton, Conn.	122	Fletcher, Orville T., Pres., Sidney, N. Y.	352
Boisen, Anton T., Pres., Wabaussee, Kan.	204	Flowers, C. R., M. E., Dellvale, Kan.	204
Bowen, W. T., Pres., Elgin, Neb.	318	Forrest, John F., Meth., Orange, Mass.	250
Bowers, Wayne H., Ref., Bilbao, Spain.	201	Foster, Edward B., F. B., New Gloucester, Me.	222
Bridgford, John S., Meth., North Truro, Mass.	256	Foster, F. L., Pres., Ingomar, Mont.	306
Broughton, H. R., Talladega, Ala.		Gallup, F. Almer, Meth., Lyme, Conn.	122
Brown, Charles W., Pres., Winthrop, N. Y.	354	Ganfield, Prof. W. A., Pres., Waukesha, Wis.	474
Brown, George W., Pres., Youngstown, O.	390	Gardner, William H., Bapt., Lake Grove, N. Y.	342, 346
Brown, Joel, Chr., Carthage, So. Dak.	414	Gibson, Edwin H., Meth., Hanover, Mass.	242
Bryant, Robert A., Pres., Lunenberg, Mass.	242	Gillespie, W. B., U. Pres., Bowles, Cal.	94
Buckles, Horace W., Bapt., Madison, R.F.D., O.	388	Goodrich, Asa S., Meth., New Marlboro, Mass.	248
Bugbee, Bertram C., Bapt., Ashford, Conn.	116	Goodrich, C. W., Pres., Brunswick, Me.	216
Bulkley, W. B., Meth., Chicago, Ill.	162	Goodsell, Harry B., Bapt., S. Killingly, Conn.	128
Buzzell, Anson S., Bapt., Warwick, Mass.	256	Gornall, Wm., Meth., Monroe, Neb.	316
Calder, William R., Pres., Woolwich, Me.	226	Gould, A. B., M. E., Zumbro Falls, Minn.	292
Campbell, Rev. Wm., M. E., Prospect Grove, Ia.	192	Graves, A. A., M. E., Allenville, Mich.	264
Carter, James, M. E., Clarissa, Minn.	284	Graves, Ernest, Bapt., Fitchville, O.	382
Carver, Fred E., Bapt., Canaan Four Corners, N. Y.	340	Greene, Thomas E., M. E., St. Louis, Mo.	300
Cashmore, Wm., M. E., Underhill, Vt.	438, 442	Guilbert, Ed. S., M. E., Nckoosa, Wis.	470
Caughran, W. I., M. E., Pond Creek, Okla.	394	Gussman, Wm., Bapt., Alma, Me.	214
Chamberlain, George, F., Meth., Rockville, N. Y.	340	Haines, E. B., M. E., Lyme, Conn.	122
Charles, Guillaume E., Pres., Boston, Mass.	234	Hardy, S. B., Bapt., Broncho, No. Dak.	364
Charlton, Alba S., M. E., So. Wardsboro, Vt.	442	Harris, Brooks, Chr., Prescott, Wash.	454
Clay, Warren W., Meth., Nora, Ill.	170	Haven, Wm. Le Roy, Pres., Dorset, Vt.	436
Cleveland, Daniel M., Bapt., Wilnot, N. H.	330	Hawk, Jacob J., M. E., Cincinnati, O.	380
Coldwell, Stephen A., Bapt., New Boston, Mass.	254	Hay, Hugh, M. E., Albee, So. Dak.	414, 422
Cole, Marion G., M. E., So. Hartford, N. Y.	352	Heningson, Charles K., Bapt., Cambridge, Vt.	436
Conway, James, Pres., Orange City, Fla.	138	Herrie, Archibald J., Pres., Fergus Falls, Minn.	284

Hess, Burton L., <i>Chr.</i> , Farmington, N. H.	324	Moon, Rollins O., <i>U. B.</i> , W. DePere, Wis.	464
Hitner, John K., <i>Pres.</i> , Ceredo, W. Va.	448	Moore, William, <i>M. E.</i> , Roxbury, Vt.	440
Hock, A., <i>Eran.</i> , Bloomington, Kan.	195	Mueller, Paul R., <i>Ger. Ev.</i> , Medford, Minn.	288
Hollbrook, Chalmers, <i>Pres.</i> , Deerfield Centre, N. H.	324	Nelson, E. C., <i>Bapt.</i> , Arco, Minn.	282
Hollingshead, N. A., <i>U. B.</i> , Exira, Ia.	186	Norris, C. E., <i>Nazarene</i> , Plaza, No. Dak.	372, 371
Horene, George L., <i>Meth.</i> , Tombstone, Ariz.	90	Nye, Benjamin F., <i>Bapt.</i> , Sandisfield, Mass.	252
Huhgart, S. A., <i>Pres.</i> , Mattoon, Ill.	168	Orton, Richard D., <i>Pres.</i> , Malta, Ill.	168
Huggins, J. M., <i>M. E.</i> , Pomeroy, Wash.	454	Orwick, John M., <i>M. E.</i> , Michigan Centre, Mich.	274
Hughes, Mary E., <i>Friends</i> , Brunswick, Neb.	310, 318	Pagenhart, Wm., <i>M. E.</i> , Epworth, No. Dak.	366, 372
Hunt, Cornelius C., <i>Meth.</i> , Jamestown, R.F.D., N. Y.	344	Pardee, E. M., <i>Chr.</i> , Grant, Neb.	314
Hurlbut, B. F., <i>Bapt.</i> , Mannsville, N. Y.	346	Parker, Charles A., <i>Bapt.</i> , Newcastle, N. H.	328
Hutchings, Melvin S., <i>F. B.</i> , Phillips, Me.	222	Parson, A. C., <i>M. E.</i> , E. Nelson, Mich.	268
Ilman, Robert I. B., <i>Meth.</i> , Enfield, Mass.	250	Pather, Bryant, <i>Bapt.</i> , Oriskany Falls, N. Y.	350
Irwin, Chester M., <i>Pres.</i> , Howe, Ind.	178	Peckham, E. D., <i>Friends</i> , So. Glastonbury, Conn.	128
Jarvis, Levi, <i>M. E.</i> , Bordulac, No. Dak.	364	Pendleton, John I., <i>Bapt.</i> , Bradford, N. H.	322
Johnson, Samuel F., <i>Meth.</i> , Truro, Mass.	256	Perkins, Frank H., <i>F. B.</i> , Tunbridge, Vt.	412
Johnson, W. R., <i>Meth.</i> , Chicago, Ill.	164	Perry, John W., <i>M. E.</i> , Genesee, Wis.	466
Jones, Elmer, <i>Meth.</i> , Nahant, Mass.	248	Potter, Arthur B., <i>M. E.</i> , Williston, Vt.	444
Jones, H. E., <i>M. E.</i> , Oto, Ia.	192	Prewitt, Walter C., <i>Disc.</i> , Granville Centre, Mass.	240
Jones, James B., <i>M. E.</i> , Platteville, Wis.	468	Price, Ora A., <i>U. B.</i> , Gloucester, Mass.	240
Jones, Plato T., <i>Pres.</i> , Moravia, N. Y.	346	Ramsden, William, <i>Meth.</i> , New Market, N. H.	328
Kaske, A. W., <i>Ref.</i> , Isle St. George, O.	384	Reed, H. T., <i>Meth.</i> , Glen View, Ill.	166
Kearns, Raymond V., <i>Pres.</i> , Chicago, Ill.	162	Reeves, George I., <i>Meth.</i> , Shickley, Neb.	348
Kegel, Arnold, <i>Pres.</i> , Lansing, Ia.	184	Reidenback, Clarence, <i>Disc.</i> , Milford, Conn.	124
Kendall, Earl M., <i>Meth.</i> , Francesston, N. H.	324	Remele, M. E., <i>Wes. Meth.</i> , Ada, Mich.	264
King, Frank E., <i>M. E.</i> , W. Millgrove, O.	390	Remick, I. Roseco, <i>Meth.</i> , Hebron, N. H.	326
King, I. B., <i>U. B.</i> , Dallas City, Ill.	164	Remington, Arthur W., <i>Pres.</i> , Amherst, N. H.	322
Kinney, Nicholas J., <i>M. P.</i> , Marysville, O.	378	Richmond, John M., <i>Pres.</i> , Ormond, Fla.	138
Kloniz, A. D., <i>Meth.</i> , Poplar Grove, Ill.	172	Riley, Charles A., <i>Pres.</i> , Copenhagen, N. Y.	342
Knight, H. F., <i>M. E.</i> , New Plymouth, Ida.	154	Roberts, L. A., <i>Bapt.</i> , Oulcut, N. Y.	350
Kozielek, Paul, <i>Polish</i> , Detroit, Mich.	268	Robinson, George D., <i>Pres.</i> , Faith, So. Dak.	414, 416, 422
Krook, Cornelius N., <i>M. E.</i> , Royalton, Vt.	440	Robinson, Joseph H., <i>Pres.</i> , Easthampton, Mass.	238
Kruse, C. F., <i>Meth.</i> , Clatonia, Neb.	314	Rollins, Edward M., <i>Bapt.</i> , Paxton, Mass.	250
Laute, Wm. W., <i>Meth.</i> , Oxford, R. D. 3, Me.	222	Rooks, Sanford T., <i>Bapt.</i> , Troy, So. Dak.	424
Lawrence, A. A., <i>Bapt.</i> , Shutesbury, Mass.	254	Ross, F. B., <i>Pres.</i> , Centerville, Ia.	184
Layman, R. L., <i>Cumb. Pres.</i> , Medill, Mo.	298	Rushbrook, E., <i>Bapt.</i> , Cooper, Mich.	268
Lee, George C., <i>M. E.</i> , Edgerton, Minn.	284	Ryder, Ernest E., <i>M. E.</i> , Salisbury, Vt.	442
Legg, Howard F., <i>Meth.</i> , Wilbraham, Mass.	258	Sailer, Philip S., <i>Chr.</i> , Stratham, N. H.	330
Letzel, Henry S., <i>Meth.</i> , W. Newbury, Mass.	258	Scales, Albert L., <i>Meth.</i> , New Haven, Conn.	124
Lewis, Charles L., <i>Meth.</i> , Vineland, N. J.	336	Scott, Benjamin D., <i>M. E.</i> , Boston, Mass.	230
Linthicum, J. L., <i>U. B.</i> , Macksburg, Ia.	190	Sheppard, Joseph B., <i>Bapt.</i> , Clayville, N. Y.	342
Liston, W. W., <i>M. E.</i> , Harvey, No. Dak.	368	Sherman, William J., <i>Meth.</i> , Winthrop, Mass.	260
Livingstone, J. D., <i>Bapt.</i> , Addison, Mich.	264	Sherwin, Benjamin N., <i>Bapt.</i> , Chesterland, O.	380
Loan, Francis E., <i>Meth.</i> , Parrishville, N. Y.	350	Shields, David H., <i>Disc.</i> , Bridgewater, Conn.	116
Lowden, John M., <i>Bapt.</i> , Portland, Ore.	396	Sias, George W., <i>Univ.</i> , Waterford, Me.	226
Lowe, C. M., <i>Pres.</i> , Mount City, Kan.	202	Simpson, D. M., <i>M. E.</i> , Larchwood, Ia.	190
Lucas, H. A., <i>Meth. Prot.</i> , Claridon, O.	380	Sisson, Mrs. Susan B., <i>Friends</i> , Nisland, So. Dak.	414, 420
Luce, Robert N., <i>Meth.</i> , Seymour, R. D. 1, Conn.	126	Sizer, Willis L., <i>M. E.</i> , Guildhall, Vt.	438
Luxford, Frederick W., <i>Bapt.</i> , Johnsonburg, N. Y.	344	Skinner, Jacob W., <i>M. P.</i> , W. Adrian, Mich.	278
McArthur, Robert L., <i>M. E.</i> , Bethany, Cal.	94	Slocum, Henry T., <i>Bapt.</i> , Hubbardston, Mass.	242
McCague, James Alex., <i>Pres.</i> , New York, N. Y.	348	Slosser, Gains J., <i>Meth.</i> , Lynnfield Centre, Mass.	244
McCall, John, <i>Pres.</i> , Canandaigua, N. Y.	350	Smith, Francis A., <i>Meth.</i> , Coscob, Conn.	120
McCarrell, Wm., <i>Pres.</i> , Morton Park, Ill.	170	Smith, Frank W., <i>Meth.</i> , Ligonja, Me.	224
McClelland, A. R., <i>Pres.</i> , Winona, Mo.	298	Smith, J. J., <i>Disc.</i> , Gaylordsville, Conn.	128
McCullock, George D., <i>Pres.</i> , Cedar Grove, N. J.	334	Snyder, Edward M., <i>M. P.</i> , Fredonia, Kan.	200
MacDonald, H. A., <i>Pres.</i> , Calais, Me.	216	Speer, Rollo Clayton, <i>Bapt.</i> , Rushville, N. Y.	352
McKee, S. L., <i>Pres.</i> , W. Salem, Wis.	474	Sporring, A. G., <i>S. M. C.</i> , Quiney, Mass.	252
McKeen, Silas H., <i>Chr.</i> , Bangor, N. Y.	340	Staebler, D. S., <i>Meth.</i> , Rio, Ill.	172
McKnight, F. J., <i>M. P.</i> , Maybee, Mich.	274	Stillson, O. L., <i>M. P.</i> , Dundee, Mich.	268
McLain, W. H., <i>Disc.</i> , Northford, Conn.	126	Stiner, —, <i>Meth.</i> , Area, Ill.	172
McLaughlin, Arthur R., <i>Meth.</i> , Peoria, Ill.	170	Strait, A. J., <i>M. E.</i> , Bridgman, Mich.	266
McLeod, Robert George, <i>Pres.</i> , Chenango Forks, N. Y.	342	Strite, Walter, <i>M. E.</i> , Fremont, N. H.	324
McManus, J. H., <i>M. E.</i> , Prentice, Wis.	470	Sunter, Joseph, <i>Pres.</i> , Riga, N. Y.	352
Mandigo, Arthur A., <i>M. E.</i> , Moretown, Vt.	436	Sweet, Henry P., <i>M. E.</i> , Cambridgeport, Vt.	436
Martin, Oscar S., <i>Bapt.</i> , E. Gilead, Mich.	268	Swinehart, Jacob A., <i>U. B.</i> , Jefferson, R.F.D., O.	384
Martin, P. T., <i>Disc.</i> , Aurora, O.	378	Tabbert, W. A., <i>Eran.</i> , Ceylon, O.	370
Merrill, A. R., <i>Wes. Meth.</i> , Six Lakes, Mich.	278	Tate, Joseph G., <i>Pres.</i> , Bingen, Wash.	450
Mettler, Newton, <i>Pres.</i> , Uchling, Neb.	310, 318	Thompson, Charles F., <i>U. B.</i> , New Plymouth, Ida.	154
Milburn, J. A., <i>Pres.</i> , Chicago, Ill.	162	Thompson, J. M., <i>Pres.</i> , Warsaw, Ill.	176
Miles, Herbert A., <i>Meth.</i> , W. Hawley, Mass.	242	Tinker, J. E., <i>Pres.</i> , Sharon, R. D. 3, Conn.	120
Miller, Harrison F., <i>Disc.</i> , Chardon, O.	384	Totten, Frank, <i>M. P.</i> , Bloomfield, Conn.	116
Milne, C. P., <i>Pres.</i> , Neligh, Neb.	316		
Mitchell, Charles E., <i>Nazarene</i> , Meridian, Ida.	154		
Moates, J. D., <i>Epis.</i> , Portland, Me.	222		

Towne, Charles H., <i>M. E.</i> , Albertville, Wis.	462, 474	Wheeler, James W., <i>Bapt.</i> , Hackleburg, Ala.	84, 86
Trainum, Wm. H., <i>Disc.</i> , Crystal Lake, Ill.	164	Wiley, Edward C., <i>Pres.</i> , Bridgewater, N. Y.	340
Tuttle, F. L., <i>M. E.</i> , Paradise, Cal.	98	Williams, Benson P., <i>Meth.</i> , Keene Valley, N. Y.	344
Twichell, Edmund W., <i>Pres.</i> , Elbridge, N. Y.	342	Williams, I. Glynn, <i>Cal. Meth.</i> , Lebo, Kan.	198
Tyler, Lawrence, <i>Chr.</i> , Burrs Mills, N. Y.	340	Williams, T. Y., <i>Meth.</i> , Trumbull, Conn.	130
Van Auken, H. H., <i>Pres.</i> , Carmel, Mich.	266	Wilson, G. H., <i>Meth.</i> , Ridgefield Park, N. J.	334
Van Burk, John, <i>Ref. D.</i> , Monterey, Mass.	248	Wilson, William, <i>M. E.</i> , Clintonville, Wis.	464
Van Buskirk, M. G., <i>Bapt.</i> , Somerset, Mich.	278	Winter, W. J., <i>M. E.</i> , Atwater, O.	378
Vance, John G., <i>Bapt.</i> , Freedom, Me.	218, 224	Winter, William, <i>M. E.</i> , Willoughby, R. F. D., O.	384
Von Tobel, C. H., <i>Bapt.</i> , Litchfield, Me.	220	Wood, Albert L., <i>M. E.</i> , Valley Falls, Kan.	204
Walton, J. O., <i>Chr.</i> , Sawyer, Mich.	278	Woods, John, <i>M. E.</i> , Clear Lake, So. Dak.	418
Watson, George E., <i>M. E.</i> , Castleton, Vt.	436	Wright, John W., <i>M. P.</i> , Bethany, Conn.	118
Watts, Benjamin, <i>Cumb. Pres.</i> , Los Alamitos, Cal.	102	Young, Charles, <i>Bapt.</i> , Brookfield, O.	378
Webster, T. E., <i>Meth.</i> , Norwich, R. D., N. Y.	342	Young, E. Vernon, <i>M. E.</i> , Alburg, Vt.	434
Weinland, Robert S., <i>Pres.</i> , Oakland, Ia.	192	Zuck, Walter J., <i>Pres.</i> , Columbus, O.	382
Weston, William, <i>Meth.</i> , Greenfield, N. H.	324		
Wheeler, Charles H., <i>Bapt.</i> , Somerset, Mass.	254		

Denominations (19) represented in the list given above:

*Bapt.*, 38; *Chr.*, 7; *Chr. Adv.*, 2; *Chr. All.*, 1; *Disc. of Christ*, 10; *Evan. Chr.*, 5; *Friends*, 4; *F. B.*, 5; *F. Meth.*, 1; *Luth.*, 1; *M. E.*, 102; *Meth. Prot.*, 5; *Miss. Cov.*, 3; *Pres.*, 67; *Ref.*, 1; *U. B.*, 13; *Unit.*, 1; *Univ.*, 2; *Westeyan Meth.*, 1. Others, 17. Total, 285.

## NAMES OTHER THAN THOSE GIVEN IN PRECEDING LISTS.

Bannister, James, Canarsie, N. Y.	346	Kenyon, Frederick T., N. Middleboro, Mass.	246
Beard, Henry B., Stillwater, Minn.	292	Kidder, Samuel T., Janesville, Wis.	466
Bell, George H., Glenwood, R. D. 1, Ala.	86	King, W. D., Elizabeth, Neb.	312
Bennett, Perez N., Lorain, O.	384	Lee, Henry J., Oak Park, Ill.	170
Bluecloud, John, Oahe, So. Dak.	420	Lee, Timothy J., Newton, Conn.	126
Boaz, William M., Dexter, Me.	216, 218	Lewis, H., Green Lake, Wis.	466
Boukemeyer, Jesse, Jennings, Okla.	392	MacDonald, J. B., Chester, Mass.	236
Bowers, Mrs. Rena E., Arion, Ia.	182	McChesney, John, Belmont, Mass.	232
Bryngelson, A., Cannon Falls, Minn.	282	McGoon, Herbert A., Webster, Mich.	278
Carne, William S., Brooks, Me.	216, 220	McKern, Albert S., Weston, R. D. 12, Conn.	132
Cole, Leonard F., Fort Clark, No. Dak.	366	Meyers, Elmer H., St. Paul, Minn.	290
Crawford, Prof. C. D., Tiffany, Wis.	472	Millen, Martha F., No. Windham, Conn.	126
Crawford, William, Clinton, Wis.	464	Millington, E. J., Red City, Mich.	276
Critchley, W. S. E. Y., Savannah, N. Y.	352	Monson, E. H., Sulphur Springs, Colo.	114
Darnon, George H., Windsor, Mass.	260	Moseley, Henry, Farwell, Mich.	268
David, Romeo E., Fall River, Mass.	238	Murraim, John R., Shinnsville, N. C.	360
Day, Steward, Barston, Cal.	102	Peterson, E. O., Ashtabula, O.	378
Dexter, Paul L., Embarrass, Wis.	464	Prentiss, Henry M., Woodbridge, N. J.	336
Driver, Charles B., Gomer, Ia.	188	Read, James L., Alma, Neb.	316
Evan, Wilbur M., Elk River, Minn.	284	Red Fox, Eugene, Oahe, So. Dak.	420
Eyes, Thomas B., Oahe, So. Dak.	420	Rees, Luther, Dallas, Tex.	428
Flexible, Stephen, Oahe, So. Dak.	420	Richards, Mrs. J. B., Pittsburg, Pa.	402
Fox, Eugene R., Oahe, So. Dak.	420	Richmond, Earl, So. Vigo, Ind.	180
Frazier, Charles, Rosebud, So. Dak.	422	Scabury, Joseph B., Wayland, Mass.	258
Graham, George M., Minot Centre, Me.	220	Sight, Alex. B. W., Rosebud, So. Dak.	422
Green, Geo. B., Cambria, N. Y.	340	Slaw, E. A., Inverness, Mont.	306
Greene, Louis, Monmouth, Me.	220	Stewart, Geo. B., Brooklyn, N. Y.	346
Haake, Alfred P., Mazomanie, Wis.	462, 468	Suggs, Charles H., Groveland, Ga.	140
Hageman, J. C., Detroit, Mich.	268	Swanson, Charles, New Sweden, Me.	222
Harc, Alfred W., Los Angeles, Cal.	104	Thunder, Daniel W., Oahe, So. Dak.	420
Hartmann, F. D. E., Smyrna, N. Y.	352	Toy, Chin, San Francisco, Cal.	38
Hays, Charles, Grand River, So. Dak.	418	Wacker, Jacob, Gascoyne, O.	368
Held, Frederick, Frankfort, So. Dak.	416	Welch, Vine P., Marmarth, No. Dak.	370
Heyl, Walter C., Cleveland, O.	380	Weist, Sereno C., Gloucester, Mass.	240
Hinton, Herbert E., Mechanics Falls, Me.	220	White, Allan, Staceyville, Me.	224
Jones, Robert E., Portage, Me.	222	Whitney, H. E. K., Paradise, Mont.	306
Juries, J. H., Michigan City, Ind.	178	Williams, David R., Norfolk, Mass.	248
Keepers, I. B., Carter, So. Dak.	414	Winch, Mabel T., E. Arlington, Vt.	434

## INDEX.

- ADVERTISEMENTS
- ADMISSIONS to membership in churches, 511-521.
- ALABAMA: Association, schedule, 88, 89; Conference, schedule, 84, 87.
- ALASKA: Schedule, 90, 91.
- AMERICAN: Board of Commissioners for Foreign Missions, 38, 39; tabular view of missions for year, 480, 481; Congregational Association, 37; Missionary Association, 42, 43.
- ANDOVER Theological Seminary, 53.
- ANNUAL changes from 1859-1913, 512; meetings of National Societies, 497; record, 6-8; state meetings, 493.
- ARIZONA: Schedule, 90, 91.
- ARKANSAS: Schedule, 92, 93.
- ATLANTA Theological Seminary, 54.
- AVERAGE salary: Summary of, 523.
- BANGOR Theological Seminary, 56, 57.
- BAPTISMS: Summary of, 502, 503.
- BENEVOLENCES: Summary of, 504-507; 508, 520.
- BIOGRAPHIES of Deceased Ministers, 9-33.
- BOSTON Seaman's Friend Society, 51.
- CALIFORNIA: Northern, schedule, 94-101; Southern, schedule, 102-109.
- CHANGES during the year: Summary of, 508, 509.
- CHICAGO Theological Seminary, 62.
- CHURCHES: "In other tongues," 524; national and state organizations of, 497; summary of membership, 502; admissions to, 521; summary of, 502.
- CLUBS: Congregational, 78, 79.
- COLLEGE Education of undergraduate students, 74-78.
- COLLEGES, 80; libraries, instructors, funds, 80.
- COLORADO: Schedule, 110-115.
- COMMITTEES OF NATIONAL COUNCIL: 528, 529.
- COMPARISONS: Table of, 520.
- COMPILATIONS: Rules of, 82.
- CONGREGATIONAL: Board of Pastoral Supply, 50; Board of Ministerial Relief, 45; Church Building Society, 44; Clubs, 78, 79; Education Society, 36; Home Missionary Society, 40, 41; Sunday-School and Publishing Society, 46, 47.
- CONGREGATIONALISM: World-wide, 525.
- CONNECTICUT: Schedule, 116-133.
- CONTENTS: Table of, 2.
- CONTRIBUTIONS: Summary of, 504, 505, 506, 507.
- COUNCIL, Federal, 52.
- DEBTS: Summary of church, 516, 517.
- DENOMINATIONS: List of ministers of other, 582.
- DISMISSALS: 8, 511.
- DISTRICT OF COLUMBIA: Schedule, 134, 135.
- EDUCATION Society: Congregational, 36.
- ENDEAVOR SOCIETIES: 500-520.
- EXPENDITURES: Summary of church, 506, 507, 520.
- EXPLANATION of tables, 82, 83.
- FAMILIES: Summary of, 511.
- FEDERAL COUNCIL, 52.
- FEDERATION: State Organizations of Woman's, 48.
- FLORIDA: Schedule, 136-139.
- FOREIGN Lands: Ministers serving in, 494, 495; Tabular view of missions in, 480, 481.
- FUNDS: of Colleges, 80; summary of invested, 516, 517.
- GAINS and losses in groups, 513-515.
- GEORGIA: Convention, schedule, 140, 141; Conference, schedule, 142-147.
- HARTFORD Theological Seminary, 58, 59.
- HAWAII: Schedule, 148-153.
- HOME Missionary Society: Superintendents of Congregational, 40.
- IDAHO: Schedule, 154-157.
- ILLINOIS: Schedule, 158-177.
- INDEPENDENT and Missionary Sunday schools, 482-492.
- INDIANA: Schedule, 178-181.
- INDIAN TERRITORY, 180.
- INFANTS: baptism of, 502, 503.
- INSTALLATIONS, 6-8.
- INTRODUCTION, 3.
- IOWA: Schedule, 182-197.
- KANSAS: Schedule, 198-207.
- KENTUCKY: Schedule, 208, 209.
- LIBRARIES: College, 80.
- LICENTIATES: Reported, 580.
- LIST of Congregational ministers, 530.
- LOSSES and gains in groups, summary of, 514, 515.
- LOUISIANA: Schedule, 210-213.
- MAINE: Schedule, 214-229.
- MARRIED: Ministers, 8.
- MARYLAND: Schedule, 228, 229.
- MASSACHUSETTS: Schedule, 230-263.
- MEMBERSHIP: in 1913, 502, 503, 522; Analysis of, 522.
- MEN'S ORGANIZATIONS: Summaries, 500.
- MICHIGAN: Schedule, 262-281.
- MINISTERS: Deceased, biographies of, 9-33; summaries of age, etc., of deceased, 34; place of birth and death of deceased, 35; collegiate education of deceased, 34; summary of age by decades of deceased, 36; employment of deceased, 35; dismissed, 8; in foreign lands, 494, 495; installed, 6; in United States, list of Congregational, 530; married, 8; of other denominations, 582; summary of, 500, 501; theological education of deceased, 34; other than Congregational, 584.
- MINISTERIAL RELIEF: 45; table of, 518-519.
- MINNESOTA: Schedule, 282-295.
- MISSIONARY: Aid to churches, 516, 517, and Independent Sunday schools, 482-492.
- MISSIONARIES: Foreign, 494, 495.
- MISSIONS: Tabular view of American Board, 480, 481.
- MISSION SCHOOLS, 482-492.
- MISSISSIPPI: Schedule, 296, 297.
- MISSOURI: Schedule, 298-303.
- MONTANA: Schedule, 304-309.
- NATIONAL COUNCIL: organization of, 526, 527; treasurer's statement, 5; officers and committees of, 528, 529; societies, 36-49; annual meetings of societies, 525; and state organizations of churches, 496-499.
- NEBRASKA: Schedule, 310-321.
- NECROLOGY: 9-33.
- NEVADA: Schedule, 320, 321.
- NEW HAMPSHIRE: Schedule, 322-333.
- NEW JERSEY: Schedule, 334-337.
- NEW MEXICO: Schedule, 338, 339.
- NEW YORK: Schedule, 340-357.
- NORTH CAROLINA: Schedule, Association, 362, 363; Conference, 358-361.
- NORTH DAKOTA: Schedule, 364-377.
- OVERLIN Theological Seminary, 55.
- OHIO: Schedule, 378-391.
- OKLAHOMA: Schedule, 392-395.

ORDINATIONS, 6-8.

OREGON: Schedule, 396-399.

ORGANIZATIONS, state, 496-499.

PACIFIC Theological Seminary, 63.

PARSONAGES: Summary, 516, 517.

PENNSYLVANIA: Schedule, 400-407.

PORTO RICO: Schedule, 408, 409.

PRESIDENTS, College, 80.

PROPERTY: Summary of value to church, 516.

RECOGNIZED Ministers, 500, 501.

RECORD: Annual, 6-8.

REMOVALS, 511.

REVISION, 511.

RHODE ISLAND: Schedule, 408-411.

RULES OF COMPILATION, 82-83.

SALARIES: Table of, 516; analysis of, 523.

SEAMAN'S Friend Society, 51.

SECRETARIES: Home Missionary, 40.

SEMINARIES: Theological, 53-77.

SOCIETIES: Annual meetings of, 525.

SOUTH CAROLINA: Schedule, 412, 413.

SOUTH DAKOTA: Schedule, 414-425.

STATE: Schedules, received when, 3; meetings in order of dates, 525; organizations of churches, 496-499.

STATISTICAL Summaries for years 1857 to 1912, 510, 511.

STUDENTS: In theological seminaries, 65-73; education of, 74-76; undergraduates, 77.

SUMMARIES: Age of deceased ministers by decades, 34; ages, number, and service of deceased ministers, 34; annual changes, 1858-1912, 508, 509; of admissions to church membership, 522; changes during the year, 508; collegiate education of deceased ministers, 34; church membership, 500; churches and ministers, 500; of contributions, 504; debts, 516; employment of deceased ministers, 35; home expenditures, 506, 507; list of ministers, 530; losses and gains in groups, 513-515; men's organizations, 50;

of ministerial relief, 518, 519; of officers and students of theological seminaries, 80; places of birth and death of deceased ministers, 35; salaries, property and funds, 516; Sunday schools, 482-492; of tabular view of American Board missions, 480, 481; theological education of deceased ministers, 35; Young People's Societies, 500-520.

SUNDAY SCHOOLS: Independent and missionary, 482-492; 508, 520.

SUPERINTENDENTS: Of Congregational Home Missionary Society, 40; Sunday-School and Publishing Society, 47

TABLE of comparisons, 520; of contents, 2.

TABULAR view of foreign missions, 480, 481.

TALLADEGA Theological Seminary, 64.

TENNESSEE: Schedule, 426, 427.

TEXAS: Schedule, 428-431.

THEOLOGICAL seminaries, 53-77; students, table of, 65-73; summary of officers, 77.

TONGUES: In other, 524.

TREASURER of National Council, statement of, 5.

TREASURERS: College, 80; Home Missionary bodies, 40.

UNDERGRADUATE students, collegiate education of, 74-76.

UTAH: Schedule, 432, 433.

VERMONT: Schedule, 434-447.

VIRGINIA: Schedule, 448, 449.

WASHINGTON: Schedule, 450-461.

WEST VIRGINIA: Schedule, 448, 449.

WISCONSIN: Schedule, 462.

WOMAN'S Board of Missions, 49; of the Interior, 49; for the Pacific, 49; Home Missionary Federation, 48.

WORLD-WIDE CONGREGATIONALISM, 525.

WYOMING: Schedule, 478.

YALE Divinity School, 60, 61.

YOUNG People's Societies: Summary of, 500-520.





BX7113 .C744 v.36  
The Congregational year-book.

Princeton Theological Seminary-Speer Library



1 1012 00020 7649