

THE
CONGREGATIONAL
YEAR-BOOK

1915



PUBLISHED UNDER THE DIRECTION OF THE
NATIONAL COUNCIL OF CONGREGATIONAL
CHURCHES IN THE UNITED STATES

THE CONGREGATIONAL LIBRARY
14 BEACON STREET
BOSTON, MASSACHUSETTS 02108

THE
CONGREGATIONAL
YEAR-BOOK

1915

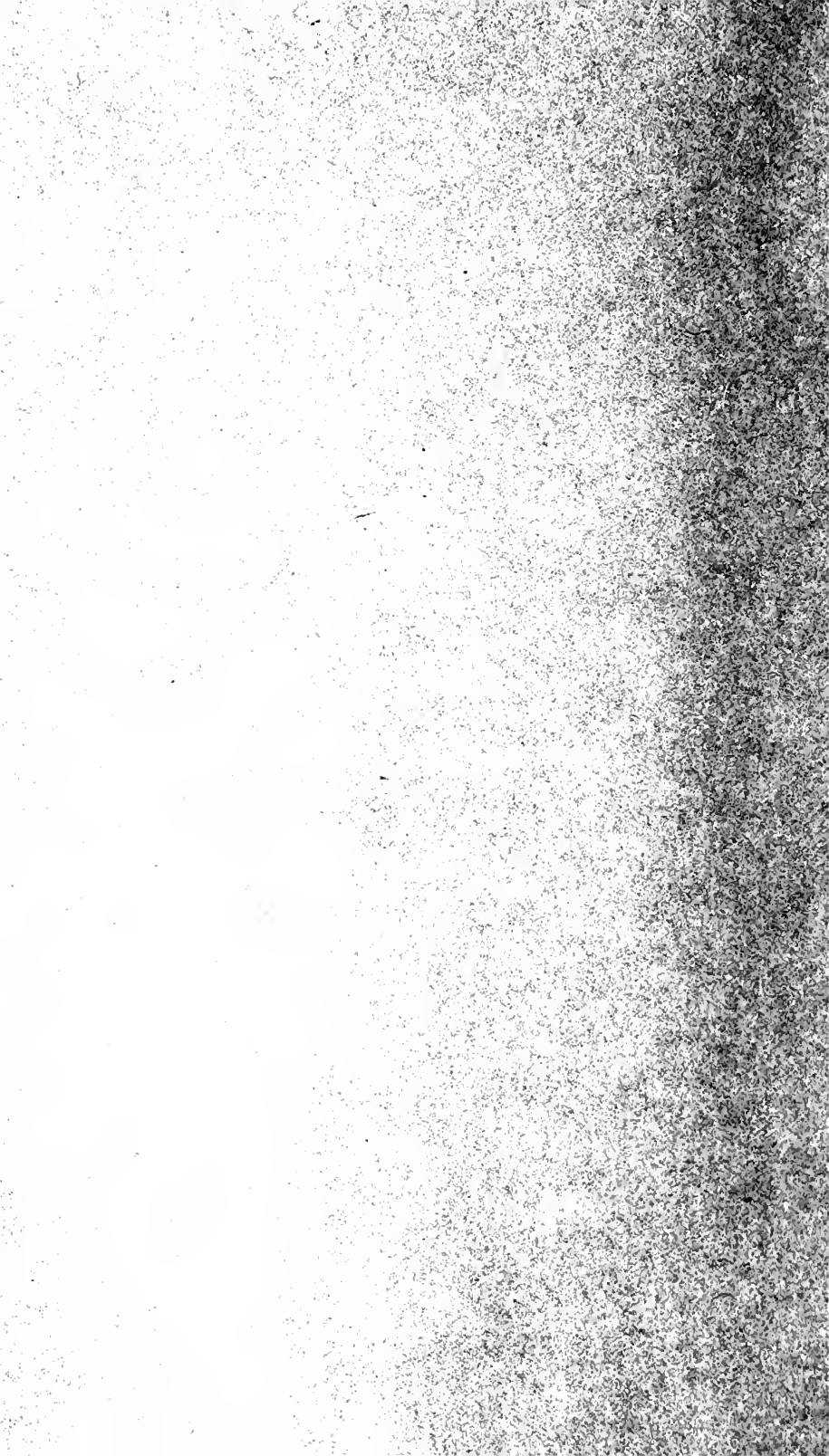

THE
CONGREGATIONAL
YEAR-BOOK

1915

ISSUED BY THE EXECUTIVE COMMITTEE OF

THE NATIONAL COUNCIL OF THE
CONGREGATIONAL CHURCHES
OF THE UNITED STATES

VOLUME NO. 38

THE PILGRIM PRESS
BOSTON CHICAGO

TABLE OF CONTENTS.

	PAGE
Title Page	1
Table of Contents	2
The Organization of the National Council	3, 4
The National Council, Officers and Committees	5, 6
The Corporation for the National Council	7
Report of the Treasurer of the National Council	8
The National Societies	9-22
Other Societies	23-25
The Theological Seminaries	26-35
Summary of Officers and Students	36
Colleges	37
Congregational Clubs	38, 39
Annual Statistics of Churches and Ministers. — Schedules	40-429
Mission and Independent Sunday Schools	430
Summary of Statistics	431
Churches and Ministers	432, 433
Church Membership	434, 435
Contributions to Societies	436, 439
Changes during the Year	440, 441
Statistical Summaries by Years	442, 443
Annual Changes	444
Gains and Losses by Groups	445-447
Salaries, Property, etc.	448, 449
Ministerial Relief	450, 451
General Summaries	452
Comparisons	452
Admissions to membership	453
Size of churches	453
Tabular View of the Missions of the A. B. C. F. M.	454, 455
In Other Tongues	456
World Congregationalism	457
Annual Meetings of the National Societies	457
State Organizations, Officers and Meetings	458-460
Ordinations and Installations	461-463
Necrology	464-495
Roll of Ministers	496
Congregational Ministers in Foreign Lands	496, 497
Ordained Congregational Ministers	498-544
List of Licentiates as reported	545-547
List of Church Assistants	548-550
Names of others Serving Congregational Churches	551-553
General Index	554, 555

THE ORGANIZATION OF THE NATIONAL COUNCIL.

1. THE PLAN OF ORGANIZATION.

In the revision of the Constitution of the Council at its meeting in 1913, three important additions were made to the statement of its purpose. Not only is the Council, as before, to foster and express the substantial unity of the Congregational churches and consult upon the common interests of all the churches, but it is also (1) to "devise measures and maintain agencies for the promotion of their common interests; (2) to cooperate with any corporation or body under control of or affiliated with the Congregational churches or any of them; and (3) to do and promote the work of the Congregational churches of the United States in their national, international, and interdenominational relations.

Accordingly, at this same meeting the organization of the Council was changed in order to give effect to this enlargement and restatement of purpose. The existing committees were coordinated, new committees were established, and the duties of all were more clearly defined. To avoid confusion, permanent committees were usually given the name of "Commissions."

The Moderator, in addition to the duty of presiding at the sessions of the Council, has the representative function "of visiting and addressing churches and associations upon their invitation and of representing the Congregational churches in the wider relations of Christian fellowship so far as he may be able and disposed." He is *ex officio* a member of the Executive Committee, and of the Board of Ministerial Relief, and by virtue of his position is chairman of the Congregational delegation in the Federal Council.

The Secretary, in addition to the duty of keeping the Council records, conducting its correspondence and editing its publications, is also instructed to "aid the committees and commissions of the Council" and to "be available for advice and help in matters of polity and constructive organization." Like the Moderator, he may represent the Council and the churches in interdenominational relations. He is, *ex officio*, Secretary of the Commission on Missions, and of the Executive Committee, and a member of the Board of Ministerial Relief. He is also a member of the Federal Council.

The Executive Committee is in general charge of the work of the Council. Specifically it (1) acts for the Council between sessions, (2) supervises its finances, (3) fills vacancies in all offices or commissions (except the Commission on Missions), (4) prepares the program for the meetings of the Council.

The Corporation is the legal entity of the Council and the custodian of its invested funds, except those devoted to Ministerial Relief. It is authorized to receive and hold property that may be conveyed to it in trust or otherwise for the benefit of Congregational churches or of any Congregational church.

The Nominating Committee, consisting of nine members, serves from the close of one stated meeting till the close of the following stated meeting. Its members are elected in classes.

The Commission on Missions. In its new constitution the Council recognizes the following organizations as the national representatives of the Congregational churches in doing missionary work, viz., the American Board of Commissioners for Foreign Missions and the cooperating Woman's Boards of Missions, the Congregational Home Missionary Society, the American Missionary Association, the Congregational Education Society, the Congregational Church Building Society, the Congregational Sunday-School and Publishing Society, the Congregational Board of Ministerial Relief, and the Woman's Home Missionary Federation. It provides a plan by which the members of the National Council may become, with the addition of a specified number of persons, the voting membership of each Society (except the woman's organizations). It also provides for the appointment of a Commission on Missions consisting of twenty-four persons (nine nominated by the Societies) charged with the duty of advising these societies as to organization, methods and policies, and of recommending to the Council such action in the field of missions as commends itself to the judgment of the Commission. The administration of the Apportionment Plan is also one of its duties.

THE NATIONAL COUNCIL—OFFICERS AND COMMITTEES.

THE NATIONAL COUNCIL OF THE CONGREGATIONAL CHURCHES
OF THE UNITED STATES. — Organized Oberlin, Ohio, Nov. 17, 1871

OFFICERS FOR 1915-1917.

Moderator. — Hon. Henry M. Beardsley, Missouri.

Assistant Moderators. — Rev. William Horace Day, California; Rev. Alfred Lawless, Jr., Louisiana.

Secretary. — Rev. Hubert C. Herring, Massachusetts; *Treasurer*, Rev. John J. Walker, Massachusetts.

COMMISSIONS AND STANDING COMMITTEES.

The Executive Committee, the Moderator, and Secretary, *ex officio*.

For two years: Rev. Ernest G. Guthrie, Massachusetts; Mr. William W. Mills, Ohio; Mr. F. W. Chamberlain, Illinois.

For four years: Rev. Charles F. Carter, Connecticut; Mr. Preston Pond, Massachusetts; Rev. Rockwell H. Potter, Connecticut.

For six years: Mr. Herbert J. Brown, Maine; Mr. D. M. Ferry, Jr., Michigan; Mr. O. J. Hill, Missouri.

The Corporation for the National Council. — Hon. Simeon E. Baldwin, Connecticut; Mr. E. M. Bassett, New York; Hon. Henry M. Beardsley, Missouri; Mr. William H. Catlin, Connecticut; Dr. William B. Cogswell, Connecticut; Mr. Alfred Coit, Connecticut; Mr. George L. Dunham, Vermont; Mr. J. Converse Gray, Massachusetts; Mr. F. G. Harwood, Wisconsin; Rev. Hubert C. Herring, Massachusetts; Mr. J. R. Libby, Maine; Hon. Thomas C. MacMillan, Illinois; Mr. William M. Parsons, Connecticut; Mr. Epaphroditus Peek, Connecticut; Hon. John H. Perry, Connecticut; Mr. H. Edward Thurston, Rhode Island; Mr. E. K. Warren, Michigan.

Nominating Committee. — For two years. Prof. Williston Walker, Connecticut; Rev. Frank N. White, Washington; Mr. James Lyman, Illinois; Mr. Guilford Dudley, New York; Mr. Thomas Weston, Jr., Massachusetts.

For four years: Rev. Charles S. Nash, California; Rev. Frank K. Sanders, New York; Rev. Dan F. Bradley, Ohio; Rev. Morris H. Turk, Missouri.

The Commission on Missions. — For two years: Rev. Donald J. Cowling, Minnesota; Rev. Carl S. Patton, Ohio; Rev. Jay T. Stocking, New Jersey; Mr. H. W. Darling, Kansas; Rev. Archibald Hadden, Michigan; Mr. Frank Kimball, Illinois; Rev. Watson L. Phillips, Connecticut; Mr. John R. Rogers, New York; Dr. Lucien C. Warner, New York; Mrs. Williston Walker, Connecticut; Rev. Clarence F. Swift, Massachusetts.

For four years: Rev. Edward M. Noyes, Massachusetts; Miss Sarah Louise Day, Massachusetts; Rev. Henry C. King, Ohio; Mr. Roger Leavitt, Iowa; Rev. William R. Campbell, Massachusetts; Rev. William Horace Day, California; Mr. David P. Jones, Minnesota; Mr. Dyer B. Holmes, New York; Mr. Arthur L. Shipman, Connecticut; Mr. Burton Payne Gray, Massachusetts; Rev. Albert Parker Fitch, Massachusetts; Rev. Charles S. Mills, New Jersey.

Social Service. — Rev. Charles R. Brown, Connecticut; Prof. Fred B. Hill, Minnesota; Rev. A. E. Holt, Kansas; Rev. Hastings H. Hart, New York; Mr. J. G. Jennings, Ohio; Rev. Albert W. Palmer, California; Mr. J. E. Annis, Tennessee.

Moral and Religious Education. — Rev. Benjamin S. Winchester, Connecticut; Rev. O. C. Helming, Illinois; Prof. Laura H. Wild, Ohio; Rev. N. S. Elderkin, Kansas; Rev. H. K. Booth, California; Prof. L. A. Weigle, Minnesota; Mr. Norman M. Little, District of Columbia.

Evangelism. — Rev. Ozora S. Davis, Illinois; Rev. Ernest Bourner Allen, Ohio; Rev. A. Z. Conrad, Massachusetts; Mr. Fred B. Smith, New York; Rev. Paul Dwight Moody, Vermont; Mr. William E. Sweet, Colorado; Rev. Hugh E. Brown, Washington.

Comity, Federation and Unity. — Rev. Raymond Calkins, Massachusetts; Prof. L. F. Anderson, Washington; Rev. F. Q. Blanchard, Ohio; Rev. Newman Smyth, Connecticut; Rev. Nehemiah Boynton, New York; Rev. E. Lyman Hood, Georgia; Prof. Williston Walker, Connecticut.

Public Worship. — Rev. Charles H. Richards, New York; Rev. Lucius H. Thayer, New Hampshire; Rev. Edward I. Bosworth, Ohio; Rev. John W. Buckingham, California; Prof. Waldo S. Pratt, Connecticut; Rev. William D. Maekenzie, Connecticut.

Temperance. — Rev. C. A. Vineent, District of Columbia; Mr. William Shaw, Massachusetts; Rev. H. H. Proctor, Georgia; Mr. A. B. Farwell, Illinois; Rev. Clifford H. Smith, Vermont; Rev. George A. Brock, New York; Mr. James Schermerhorn, Michigan.

OTHER COUNCIL AGENCIES.

Members of the Congregational Board of Ministerial Relief:

To serve two years: Rev. Henry A. Stimson, New York; Rev. Hubert C. Herring, Massachusetts; Mr. Horatio Ford, Ohio; Rev. Frank J. Goodwin, Connecticut; Mr. Dyer B. Holmes, New York.

To serve four years: Rev. Oscar E. Maurer, Connecticut; Mr. Charles C. West, New Jersey; Rev. Jay T. Stocking, New Jersey; Mr. H. G. Cordley, New Jersey; Rev. Williston Walker, Connecticut.

To serve six years: Rev. Louis E. Berry, Connecticut; Rev. Charles S. Mills, New Jersey; Dr. Lucien C. Warner, New York; Mr. B. H. Fancher, New York; Rev. Samuel L. Loomis, New Jersey.

Delegates to the Federal Council. — Mr. Henry M. Beardsley of Missouri; Rev. Hubert C. Herring of Massachusetts; Mr. Charles F. Amidon of North Dakota; Pres. Stephen B. L. Penrose of Washington; Rev. Jason N. Pierce of Massachusetts; Rev. F. L. Fagley of Ohio; Rev. Naboth Osborne of Iowa; Rev. Frank K. Sanders of New York; Rev. F. T. Rouse of Nebraska; Rev. Harry Blunt of Minnesota; Pres. H. K. Warren of South Dakota; Judge Orrin N. Carter of Illinois; Pres. John M. Thomas of Vermont; Rev. S. H. Goodwin of Utah; Rev. G. J. Powell of Montana; Rev. James E. Pershing of Oklahoma; Mr. I. H. Morse of California; Rev. G. Glenn Atkins of Rhode Island; Rev. George Eaves of Alabama.

THE CORPORATION FOR THE NATIONAL COUNCIL.

The Corporation was formed in 1909 pursuant to a resolution of the National Council. It secured a charter from the legislature of the State of Connecticut. The powers granted are described in this charter as follows:

The object of said corporation is to do and promote charitable and Christian work for the advancement of the general interests and purposes of the Congregational churches of this country, and to receive, hold and administer, in trust or otherwise, funds and property for the use of said National Council, or of churches of the Congregational order, or of any particular church of said order; and all in accordance with resolutions and declarations made from time to time by the National Council of the Congregational Churches of the United States, or by any body which may succeed to the functions of said council; and said corporation may cooperate with any other corporation or body which is under the charge and control of churches of the Congregational order in the United States, or churches at the time affiliated with said order. Said corporation may acquire by purchase, gift, devise, or otherwise, and hold and dispose of real and personal property for the purposes of its creation and may make any contracts for promoting its objects and purposes not inconsistent with law.

The members of this Corporation, seventeen in number, are chosen by the National Council for a six years' term, except the Moderator and Secretary who are members only during their terms of service in the Council. The present membership of the Corporation is as follows: Simeon E. Baldwin, E. M. Bassett, Henry M. Beardsley, William H. Catlin, William B. Cogswell, Alfred Coit, Geo. L. Dunham, J. Converse Gray, F. G. Harwood, Hubert C. Herring, J. R. Libby, Thomas C. MacMillan, William M. Parsons, Epaphroditus Peck, John H. Perry, H. Edward Thurston, E. K. Warren.

The Corporation holds \$3,115.00 of funds belonging to the National Council the income of which is paid to the Executive Committee of the Council to be used for denominational purposes.

It will be seen that under its Charter the Corporation is empowered to receive and administer funds for any Congregational interest local or general. Its members being chosen by the national body are directly representative of the churches, while at the same time its compact organization enables it to care for moneys entrusted to it with business-like efficiency.

Correspondence is invited from any who desire to entrust their gifts to this permanent and legally incorporated body.

REPORT OF TREASURER OF NATIONAL COUNCIL.

Rev. Joel S. Ives, Hartford, Conn.

Year Ending Dec. 31, 1915.

RECEIPTS.

Balance, Dec. 31, 1914	\$3,612.70	
Per Capita Contributions	28,109.81	
Advertising Year-Book	342.50	
Sales of Year-Books and other printed matter	428.44	
Interest on Monthly Balances	155.11	
Income from Invested Funds	187.50	
National Missionary Societies Apportionment Expenses	1,898.06	
Miscellaneous	179.52	
Total		\$34,913.64

EXPENDITURES.

Year-Book	\$5,747.99	
Rent	1,182.36	
Salaries	8,491.66	
Clerical Labor	3,298.64	
Federal Council	768.00	
Miscellaneous Office and Postage	2,273.62	
Telephone	147.19	
Printing	1,875.49	
Traveling	395.35	
Executive Committee	135.43	
Commission on Missions	1,769.56	
Commission on Religious Education	47.20	
Advertising	22.50	
National Council Meeting, New Haven, Conn.	1,349.91	
Social Service Commission	3,265.78	
Premium on Bond	12.50	
O. E. Harris, Moving Expenses	228.30	
Sundries	2.00	
Balance, Dec. 31, 1915	3,900.16	
Total		\$34,913.64
The total amount due from state organizations on per capita account, Dec. 31, 1915 was		\$30,527.28

It was voted: — "That the churches be requested to contribute at the rate of four cents per member." — *Minutes of the National Council, New Haven, Conn., October 20-27, 1915.*

THE NATIONAL SOCIETIES.

THE AMERICAN BOARD OF COMMISSIONERS FOR FOREIGN MISSIONS.

Congregational House, 14 Beacon St., Boston.

Organized in 1810. Incorporated in 1812.

President. — EDWARD C. MOORE, D.D.

Vice-Presidents. — EDWARD D. EATON, LL.D., Beloit, Wis.

Corresponding Secretaries. — JAMES L. BARTON, D.D.; CORNELIUS H. PATTON, D.D.; EDWARD LINCOLN SMITH, D.D.

Treasurer. — FRANK H. WIGGIN, 14 Beacon St., Boston.

Editorial Secretary. — WILLIAM E. STRONG, D.D.

Associate Secretaries. — Rev. ENOCH F. BELL, Rev. DAVID BREWER EDDY.

Publishing and Purchasing Agent. — JOHN G. HOSMER.

District Secretaries. — New England District: Secretary Patton *in charge*, 14 Beacon St., Boston; Middle District: Secretary Smith *in charge*, 287 Fourth Ave., New York; Interior District: A. N. HITCHCOCK, D.D., 19 So. LaSalle St., Chicago; Pacific Coast District: HENRY H. KELSEY, D.D., 417 Market St., San Francisco.

Prudential Committee. — The President and Vice-President, *ex officio*; ARTHUR PERRY; LUCIUS H. THAYER, D.D.; JOHN C. BERRY, M.D.; Rev. WILLARD L. SPERRY; SHEPHERD KNAPP, D.D.; FRANCIS O. WINSLOW; HERBERT A. WILDER; Rev. EDWARD M. NOYES; HENRY P. KENDALL; ARTHUR L. GILLETT, D.D.; HENRY HARRISON PROCTOR; ARTHUR H. WELLMAN.

The prolonging of the war through 1915 brought added encroachments on the work of the American Board and increased the burden which its officers and missionaries have had to carry. In many parts of Turkey the work came almost to a standstill; buildings were seized; property destroyed; teachers, students and even entire communities were exterminated. The suffering and distress became widespread; efforts at relief were in many cases blocked. It was a year of horror.

Through the extension of the war into the Balkans, the mission in those lands was also disturbed, though with no such terrible persecution. The outlook in the Levant is dark as the year closes.

Austria, well nigh crushed with the load of her militarism, has tested the faith and endurance of the missionaries at Prague. But through much privation, interruption and the decimating of their churches they have seen the deepening of the religious spirit and report many cases of conversion, even among the soldiers in the trenches. Dark and light contend in their sky.

In the mission fields of the farther East 1915 was notably a year of evangelistic advance. In Japan, China, India and to some extent in Africa, carefully planned and extensive campaigns of evangelism were conducted with unprecedented results. All the missions are busy in following up these undertakings. The outlook is very bright.

For the fifth successive year the receipts of the Board have passed the million dollar mark — the total this year being \$1,101,570.47, the largest sum received in any year of the Board's history. All current expenses were met and the small balance of \$362.48 was applied to reducing the debt of \$8,405.22. In response to an effort begun at the annual meeting in New Haven, this entire debt is being wiped out. Receipts for the first three months of the Board's new fiscal year show increases from last year. Here too the outlook is bright.

SUMMARY OF THE REPORT OF TREASURER OF THE A. B. C. F. M.
FOR THE YEAR ENDING AUGUST 31, 1915.

EXPENDITURES.

Cost of Missions.

West Central Africa	\$32,480.24	
South Africa Mission:		
Rhodesia Branch	9,634.81	
Zulu Branch	40,419.41	
Balkan Mission	50,234.01	
Western Turkey Mission	114,209.72	
Central Turkey Mission	61,669.45	
Eastern Turkey Mission	68,318.73	
Marathi Mission	91,261.53	
Madura Mission	100,936.44	
Ceylon Mission	22,368.69	
Foochow Mission	66,640.88	
South China Mission	13,721.46	
North China Mission	148,501.51	
Japan Mission	97,902.56	
Micronesian Mission	16,936.64	
Mission to Mexico	30,166.28	
Mission to Spain	17,704.63	
Mission to Austria	12,381.93	
Philippine Islands Mission	10,288.76	
	<hr/>	\$1,005,777.68
Cost of Agencies and Young People's Department		30,537.87
Cost of Publications		17,607.16

Cost of Administration.

Foreign and Home Departments	\$23,727.07	
Treasurer's Department	11,117.26	
Rent, Annual Meeting, and miscellaneous charges	16,195.81	
	<hr/>	51,040.14
Balance due from cooperating societies Sept. 1, 1914		49,588.33
Balance at debit of Board Sept. 1, 1914		8,767.70
		<hr/>
Total		\$1,163,318.88

RECEIPTS.

Donations, acknowledged in the <i>Missionary Herald</i>	\$888,121.21	
Legacies as acknowledged in the <i>Missionary Herald</i>	190,278.02	
Interest on General Permanent Fund	23,171.24	
	<hr/>	\$1,101,570.47
Balance due Aug. 31, 1915, from cooperating societies		53,343.19
Balance at debit of A. B. C. F. M., Sept. 1, 1915		8,405.22
		<hr/>
		\$1,163,318.88

FRANK H. WIGGIN, *Treasurer*,
14 BEACON ST., BOSTON, MASS.

THE AMERICAN CONGREGATIONAL ASSOCIATION.

Organized, 1853. Chartered, 1854.

Headquarters, Library, Congregational House, Boston.

OFFICERS.

President. — ARTHUR S. JOHNSON, Boston.*Vice-Presidents.* — HON. PETER C. JONES, Honolulu; WILLIAM F. WHITTEMORE, Boston.*Corresponding and Recording Secretary.* — THOMAS TODD, Jr., Concord.*Treasurer.* — AUGUSTUS S. LOVETT, Brookline.*Librarian and Assistant Treasurer.* — WM. H. COBB, D.D., Newton Center.*Auditor.* — H. N. ACKERMAN, Medford.*Directors.* — B. F. HAMILTON, D.D., Roxbury; THOMAS TODD, Concord; DE WITT S. CLARK, D.D., Salem; WILLIAM H. EMERSON, Cambridge; A. E. DUNNING, D.D., Brookline; AUGUSTUS S. LOVETT, Brookline; ARTHUR C. FARLEY, Wellesley Hills; Rev. EDWARD M. NOYES, Newton Center; FRANKLIN P. SHUMWAY, Melrose; ALFRED M. ZIEGLER, Roxbury; ARTHUR S. JOHNSON, Boston; D. C. BREWER, Boston; TIMOTHY SMITH, Roxbury; JACOB P. BATES, Boston; SYLVESTER B. CARTER, Boston; SAMUEL USHER, North Cambridge; THOMAS WESTON, Jr., Newton; F. O. WINSLOW, Norwood; EDWIN S. WOODBURY, Newtonville; WILLIAM J. MANDELL, Cambridge; Rev. CHARLES F. WEEDEN, Dorchester; THOMAS TODD, Jr., Concord; Rev. J. EDGAR PARK, West Newton; WM. F. WHITTEMORE, Boston; ASHER ANDERSON, D.D., Fitchburg; S. C. DARLING, Somerville; Rev. S. C. BUSHNELL, Arlington; HENRY H. PROCTOR, Boston; JOHN D. GRAHAM, Cambridge.

OBJECTS.

To maintain, in the city of Boston, a CONGREGATIONAL HOUSE; to care for and perpetuate a library of books, pamphlets, and manuscripts, and a collection of portraits and relics of the past; and to do whatever else — within the limits of its charter — shall serve to illustrate Congregational history and promote the general interests of Congregational churches.

FINANCIAL.

During the year the debt on the Congregational House has been reduced by \$10,000, bringing it down to \$80,000. It is a matter for wonder that our Association is almost always left out of the scope of testamentary bequests. Surely there could not be a more stable and permanent investment, or one that should more commend itself to those who have the best interests of Congregationalism at heart, than a legacy whose income would be a perpetual endowment for each and all of our missionary societies. Although the property is worth several times the amount of the mortgage, it would be far more productive for Christian work if it could be used more fully for the purposes of the Association. Every contributor to our missionary societies is directly interested in the cancellation of this debt. The Association exists for the benefit of these societies, and of the Congregational Library. The average annual rental of the Congregational House, after deducting fixed charges, amounts to above \$10,000; the interest on the mortgage last year was \$4,150. If the debt were paid, the appropriations to all the missionary societies could be largely increased.

THE LIBRARY.

The foresight of our fathers in beginning to save and store here all material bearing on "the religious history and literature of New England" is abundantly vindicated, on the one hand, by the growing scarcity of such documents, and on the other hand by the constant use of those which have been obtained. Daily pilgrimages are made hither for the ecclesiastical and statistical material which will prove more useful still as time goes on. It is too often forgotten, amid the crowd of appeals that seem more pressing, that by taking a very little pains now, the clerks or pastors of all our local churches can win the deep gratitude of those who are coming after us.

We have no Carnegie to give us a princely endowment, but in this enterprise a little care and painstaking are even more welcome than gifts of money.

THE AMERICAN MISSIONARY ASSOCIATION.

287 Fourth Ave., New York.

ORGANIZED Sept. 3, 1846. Incorporated under the laws of the State of New York.

President. — HENRY C. KING, LL.D.*Honorary Secretary and Editor.* — REV. A. F. BEARD, D.D.*Corresponding Secretaries.* — REV. CHARLES J. RYDER, D.D.; REV. H. PAUL DOUGLASS, D.D.*Treasurer.* — IRVING C. GAYLORD, Esq.*Secretary of Bureau of Woman's Work.* — MRS. F. W. WILCOX.*Secretary Emeritus.* — MISS D. E. EMERSON.*Secretary for Million Dollar Endowment Fund.* — H. L. SIMMONS.*District Secretaries.* — REV. G. H. GUTTERSON, 14 Beacon St., Boston, Mass.;

L. O. BAIRD, D.D., 19 South La Salle St., Chicago, Ill.; REV. G. W. HINMAN,

21 Brenham Place, San Francisco, Cal.

Field Secretary. — MRS. I. V. WOODBURY, 14 Beacon St., Boston, Mass.

FIELD

extends from the Atlantic Coast to the Hawaiian Islands, and from Porto Rico to Alaska. It includes in the South, the Negroes and the Whites, both in the mountains and the lowlands; in the West, the Indians; on the Pacific Coast, the Chinese, Japanese and Hindus; in Alaska, the Eskimos; and in Porto Rico and Hawaii, those of various races.

PURPOSE AND METHOD.

The American Missionary Association is training leaders for these different races. This involves an

INDUSTRIAL LEADERSHIP.

The Association years ago introduced into its schools Industrial Training. All our principal schools now give this training. The aim is not simply to instruct the few in handicrafts, but to give to the many an intelligent and efficient industrial leadership within their own race, which shall encourage industrial activity and lead to economic development.

AN INTELLECTUAL LEADERSHIP

is also furnished through the colleges and higher institutions. No race can be lifted by the means of Industrial Training alone. The larger development of intellectual life is essential to secure to any race influence and power. This the Association recognizes and provides for. In its normal schools hundreds of teachers are trained for the public schools. This training of teachers is of supreme importance in the elevation of any people.

MORAL AND RELIGIOUS LEADERSHIP.

Departments of Biblical and theological instruction, in which ministers and missionaries are trained for the service of their own people, are provided by the Association. Character building and religious instruction are everywhere a part of school training. High moral standards can be met only by a well-trained moral and religious leadership.

EDUCATIONAL WORK

includes normal, theological, college, academic, and grade teaching, with instruction in manual training, domestic science, mechanical arts, and agriculture. There are five chartered institutions for colored students as follows: Fisk University, Talladega College, Tougaloo College, Straight College and Tillotson College. Piedmont College and Atlanta Theological Seminary gather a considerable body of white students. There are also secondary and elementary schools to the number of 53. The total enrollment in all the institutions of the American Missionary Association last year was 11,600.

CHURCH WORK.

The value of Congregational churches in the field occupied by the American Missionary Association cannot be measured by the number of these churches. Missions are established which often do not grow into organized ecclesiastical bodies. This is especially true among the Mountaineers and the Indians. These missions, however, are of large value in bringing the influence and light of the gospel into darkened and neglected communities. Many of the Congregational churches maintain these missions in their vicinage and so multiply their work. Our high ideals of church life maintained by these Congregational churches render somewhat slow the progress of their organization. This is true especially where there is an inadequate intelligence and leadership. An emphasis of the dignity and sacredness of church membership is thus impressed.

Among the Negroes there is an increasing expression of the ambition and desire for expansion and growth. These evidences of progress in the church work are encouraging.

LITERATURE.

Interesting leaflets representing the work of the American Missionary Association can be secured at any time by sending to one of the offices.

The American Missionary magazine is published monthly, representing the work of the several home missionary societies. The subscription price is *fifty* cents per year.

STATISTICS, 1914-1915.

THE SOUTH. CHURCH WORK. — Churches, 175; missionaries, 114; members, 10,233.

EDUCATIONAL WORK. — Chartered institutions, 6; theological seminaries, 3; colleges, 6; secondary institutions, 26; elementary institutions, 6; affiliated institutions, 2; instructors, 421; pupils, 10,180.

PORTO RICO. — Churches, 11; members, 731; out-stations, 38; school, 1; teachers, 6; pupils, 97; missionaries and evangelists, 14.

INDIAN MISSIONS. — Churches, 23; out-stations, 14; members, 1,374; schools, 5; teachers, 16; pupils, 220; missionaries and evangelists, 16.

ALASKA. — Missionaries, 2; church, 1; members, 450.

ORIENTAL MISSIONS. — Churches, 15; members, 1,106; missions and mission schools, 15; pupils, 887; Hawaii: missionaries, 22.

SUMMARY. — Churches, 224; members, 13,444; schools, 64; pupils, 11,600.

BUREAU OF WOMAN'S WORK.

The Association maintains a Bureau of Woman's Work, to assist in collecting funds for the elevation of women in its various fields. It specially invites the cooperation of the Christian women of the churches in this form of work.

FINANCIAL STATEMENT.

CURRENT WORK OF THE YEAR.

The RECEIPTS during the fiscal year ending Sept. 30, 1915, were from churches, Sunday schools, missionary societies, and individuals, \$216,139.47; from estates, \$78,969.57; from income, \$32,915.88; from tuition, \$66,143.01; from Slater Fund, paid to institutions, \$7,350.50. Total, \$401,517.93.

The PAYMENTS were for the South, \$294,008.55; Porto Rico, \$14,764.28; Indians, \$29,497.85; Alaska, \$1,752.73; Chinese and Japanese, \$15,502.89; Hawaiian Missions, \$5,067.80; publications, \$7,322.38; agencies, \$22,712.32; Honorary Secretary and Editor, \$2,500.00; administration, \$22,687.43; annual meeting, etc., \$1,387.07. Total, \$417,203.30. Credit balance, Oct. 1, 1914, \$1,039.06; added total, \$402,556.99. Debit balance, Sept. 30, 1915, \$14, 646.31. Grand total, \$417,203.30.

THE DANIEL HAND EDUCATIONAL FUND FOR COLORED PEOPLE.
INCOME ACCOUNT.

THE RECEIPTS. — Balance on hand Oct. 1, 1914, \$1,081.97; income collected for the year to Sept. 30, 1915, \$68,847.52. Expenditures, \$68, \$318.43. Balance on hand and appropriated, \$1,611.06. Total, \$69,929.49.

SUMMARY OF RECEIPTS FOR THE YEAR.

For current work, \$401,517.93; income from Daniel Hand Fund, \$68,847.52; income from Edwin Milman Pierce Fund, \$2,639.65; Daniel Hand Endowment Fund, \$110.00; the Edwin Milman Pierce Fund, \$107,286.07; Endowment funds, \$27,336.86; income not in current receipts, \$4,925.07. Total, \$612,663.10.

FORM OF A BEQUEST.

I bequeath to my executor (or executors) the sum of ——— dollars, in trust, to pay the same, in ——— days after my decease, to the person who, when the same is payable, shall act as Treasurer of "The American Missionary Association," New York City, to be applied under the direction of the Executive Committee of that Association to its charitable uses and purposes.

This will should be attested by three witnesses (in some states three are required, in other states only two), who shall write against their names their places of residence (if in cities, the street and number). The following form of attestation will answer for every state in the Union: "Signed, sealed, published, and declared by the said (A B) as his last Will and Testament in the presence of us, who, at the request of the said (A B) and in his presence, and in the presence of each other, have hereunto subscribed our names as witnesses." In some states it is required that charitable bequests should be made at least two months before the death of the testator, but this rule does not apply to bequests in New York State to this Association.

CONGREGATIONAL BOARD OF MINISTERIAL RELIEF.

Incorporated under Laws of Connecticut, 1907.

FINANCE COMMITTEE.

Dr. LUCIEN C. WARNER, Chairman.
Mr. CHARLES C. WEST.

Mr. B. H. FANCHER.
Rev. L. F. BERRY.

Mr. DYER B. HOLMES.

STANDING COMMITTEE.

Rev. HENRY A. STIMSON, D.D.

Mr. B. H. FANCHER.

Dr. LUCIEN C. WARNER.

Rev. WILLIAM A. RICE, D.D., Corresponding Secretary, 287 Fourth Ave., New York, Room 511.

Mr. B. H. FANCHER, Treasurer, 287 Fourth Ave., New York, Room 511.

Rev. F. L. HAYES, D.D., Western Secretary, 20 No. Ashland Boulevard, Chicago, Ill.

The Congregational Board of Ministerial Relief is organized by charter from the legislature of Connecticut, "to secure, hold, manage and distribute funds for the relief of needy Congregational ministers and the needy families of deceased Congregational ministers, in accordance with resolutions and declarations adopted or made, from time to time, by the National Council of the Congregational Churches of the United States."

In the Relief Department the year 1915 was one of great encouragement. It was the privilege of the Board to pay in pensions \$35,214.28, during the year, the largest amount in the history of the Board. The receipts for the year from all sources were \$70,714.30, not counting Conditional Gifts. If we add these the total receipts for the year were \$155,414.30, the largest receipts in any one year since the Board was organized, nearly thirty years ago.

THE ANNUITY FUND FOR CONGREGATIONAL MINISTERS.

287 Fourth Ave., Room 511, New York, N. Y.

"The Annuity Fund for Congregational Ministers" has been chartered under the laws of New Jersey and is now in full operation. The nine members of its Board of Trustees are also members of the Board of Directors of the Congregational Board of Ministerial Relief. Both Boards have the same Corresponding Secretary, the same Treasurer and their work is conducted from the same office in New York. All our Congregational ministers, not debarred by the limitations of age or physical infirmities, are urged to become members of the Annuity Plan.

Rev. WM. A. RICE, D.D., Cor. Secretary.

Mr. B. H. FANCHER, Treasurer.

Rev. F. L. HAYES, D.D., Western Secretary.

EXECUTIVE COMMITTEE.

Rev. HENRY A. STIMSON, D.D., Chairman.

Dr. LUCIEN C. WARNER.

Mr. B. H. FANCHER.

FINANCE COMMITTEE.

Dr. LUCIEN C. WARNER, Chairman.

Mr. CHARLES C. WEST.

Mr. B. H. FANCHER.

BOARD OF TRUSTEES.

Rev. HENRY A. STIMSON, D.D., Pres.

Rev. JAY T. STOCKING, D.D.

Mr. H. G. CORDLEY, Rec. Sec'y.

Dr. LUCIEN C. WARNER.

Rev. SAMUEL L. LOOMIS, D.D.

Rev. CHARLES S. MILLS, D.D.

Rev. FRANK J. GOODWIN, D.D.

Mr. B. H. FANCHER.

Mr. CHARLES C. WEST.

FORMS OF BEQUEST.

FOR THE CONGREGATIONAL BOARD OF MINISTERIAL RELIEF.

I give to "The Congregational Board of Ministerial Relief" Dollars, for its uses and purposes.

FOR THE ANNUITY FUND FOR CONGREGATIONAL MINISTERS.

I give and bequeath to "The Annuity Fund for Congregational Ministers," a corporation organized April 23rd, 1914, under the laws of the State of New Jersey, the sum of Dollars, to and for the uses of the said corporation.

THE CONGREGATIONAL CHURCH BUILDING SOCIETY.

287 Fourth Ave., New York, N. Y.

<i>Officers of the Society.</i>	}	LUCIEN C. WARNER, LL.D., President.	} Vice-Presidents.
		MR. AARON B. MEAD, Chicago, Ill.	
		Rev. M. L. BURTON, Ph.D., Northampton, Mass.	
		Rev. HARRY P. DEWEY, D.D., Minneapolis, Minn.	
		Rev. S. PARKES CADMAN, D.D., Brooklyn, N. Y.	
		Rev. PHILIP S. MOXOM, D.D., Springfield, Mass.	
<i>Officers of the Board.</i>	}	CHARLES H. RICHARDS, D.D., Chicago, Ill.	} Recording Secretary.
		Wm. H. WARD, D.D., LL.D., Chairman.	
		CHARLES H. RICHARDS, D.D., Secretary.	
		CHARLES H. BAKER, Treasurer.	
<i>Field Secretaries.</i>	}	Rev. WILLIAM H. KEPHART, D.D., Recording Secretary.	} Recording Secretary.
		Rev. W. W. NEWELL, D.D., Chicago, Ill., Church Efficiency Secretary.	
		Rev. J. P. SANDERSON, D.D., Chicago, Ill.	
		Rev. W. W. LEETE, D.D., Congregational House, Boston, Mass.	
		Rev. H. H. WIKOFF, San Francisco, Cal.	

Assistant Field Secretary. Mrs. C. H. TANTOR, Clinton, Conn.

Trustees. — LUCIEN C. WARNER, LL.D.; WILLIAM HAYES WARD, D.D., LL.D.; WILLIAM H. KEPHART, D.D.; SAMUEL LANE LOOMIS, D.D.; JOHN M. WHITON; WATSON L. PHILLIPS, D.D.; FRANKLIN H. WARNER; JAY T. STOCKING, D.D.; ROCKWELL H. POTTER, D.D.; Rev. LEWIS T. REED; Mrs. HARRY WADE HICKS; Hon. ALFRED COIT; ARTHUR WHITIN; GEORGE L. CADY, D.D.; J. E. MCCONNELL, D.D.

Meetings. — A meeting is held in connection with each biennial meeting of the National Council. In each alternate year a meeting may be held at such time and place as the Board of Trustees may select.

Members. — All members of the National Council of Congregational Churches; thirty corporate members at large; and Life Members of the Society who became such before 1914. Honorary and Corresponding Members have also the privileges of other members, except voting. A gift of fifty dollars constitutes one an Honorary Life Member.

Form of Bequest. — I give and bequeath to THE "CONGREGATIONAL CHURCH BUILDING SOCIETY, a corporation duly organized and existing under the laws of the State of New York," the sum of _____ dollars payable in _____ months after my decease, to be applied to the charitable uses and purposes of said Society, under the direction of its Board of Trustees.

The Work Done. — In sixty-three years this Society has helped to complete 4,687 churches and 1,246 parsonages. Its receipts have amounted to \$7,935,196.97. It has helped to secure church property worth over \$23,000,000, and has been an important factor in securing nearly 200 per cent growth in our denomination in a little more than half century.

Last Year. — Its receipts in 1915 were \$258,546.71. Two hundred and fifty applications were before the Board. Church grants and loans to 98 churches, and parsonage loans to 20 churches (118 churches in all), in thirty-eight states amounted to \$185,266.05. Ninety applications were carried over into 1915.

Needs. — The full apportionment of \$170,000 from church offerings; and a total of at least \$400,000 a year, as advised by National Council's Committee.

The income for 1915 is as follows:

Received from individuals and 3,302 churches	\$64,318.40
for Parsonage Loan Fund	6,057.75
from repaid grants	14,626.54
special for church loans	2,383.76
from abandoned churches	12,624.89
from legacies	13,578.04
payments on church loans	87,369.21
payments on parsonage loans	19,217.55
for interest, dividends, and insurance	1,7276.52
from Conditional Gifts subject to Annuity	16,300.00
Sale of Investment	4,750.00
miscellaneous	50.06
Total receipts for the year	\$258,552.72

THE CONGREGATIONAL EDUCATION SOCIETY.

612 and 613 Congregational House, Boston, Mass.

OFFICERS FOR 1915-1916.

President. — CLARENCE F. SWIFT, D.D.*Vice-President.* — CHARLES R. BROWN, LL.D.*Directors.* — Ptes. M. L. BURTON, LL.D.; DAN F. BRADLEY, D.D.; CHARLES R. BROWN, D.D.; Rev. EDWARD C. CAMP; NATHAN B. DAY; DAVID FALES; H. R. GIBBS; J. CONVERSE GRAY; HARRIS G. HALE, D.D.; B. F. HAMILTON, D.D.; Mrs. HASTINGS H. HART; Rev. J. PERCIVAL HUGET; GEORGE F. KENDALL; WILLIAM T. McELVEEN, D.D.; Prof. WARREN J. MOULTON, D.D.; STEPHEN A. NORTON, D.D.; HARRY E. PEABODY, D.D.; Rev. ORVILLE A. PETTY, PH.D.; Rev. JASON N. PIERCE; Prof. FRANK R. SHIPMAN; Ptes. WILLIAM F. SLOCUM, LL.D.; Prof. EDW. P. ST. JOHN, PH.D.; CLARENCE F. SWIFT, D.D.; JOSEPH J. TILLINGHAST; Prof. FRANK G. WARD.*Corresponding Secretaries.* — Rev. F. M. SHELDON, Rev. EDWARD S. TEAD.*Honorary Secretary.* — J. A. HAMILTON, D.D.*Social Service Secretary.* — Rev. HENRY A. ATKINSON, D.D.*Treasurer.* — S. F. WILKINS.*Auditor.* — H. N. ACKERMAN.*Field Superintendents.* — New Mexico, J. H. HEALD, D.D.; Utah, Rev. S. H. GOODWIN.

The Departments of Work are:

STATE UNIVERSITIES. — Congregational student pastors for the thousands of students in these schools from Congregational homes.

COLLEGES. — The necessary place of religion in education and of Christian trained men for leadership in all fields make this work imperative.

ACADEMIES. — Christian academies meet the need of communities, where high schools are undeveloped and shape the lives of the young at a crucial period.

MISSION SCHOOLS IN UTAH. — The influence of Mormonism in public schools is still very apparent. We are there to standardize educational work and to do sorely needed Christian service.

MISSION SCHOOLS IN NEW MEXICO. — Our schools do extensive educational, Christian and social service work in outlying communities and train helpful leaders in our industrial school at Albuquerque.

STUDENT AID. — Money is loaned, or granted, to needy young men who are studying for the Christian ministry.

RECRUITING. — Special emphasis is put upon securing recruits for the ministry, missionary and social service work.

SOCIAL SERVICE. — The department of Social Service aims to permeate all our life, social, political, economic, with the Christian spirit and so build a kingdom of actual brotherhood in the world.

THE CONGREGATIONAL HOME MISSIONARY SOCIETY.

Office: 287 Fourth Avenue, New York.

INCORPORATED under the laws of the State of New York; was organized in New York City, May 12, 1826; and incorporated Feb. 6, 1871.

OFFICERS.

President. — Rev. ROCKWELL HARMON POTTER, D.D.
General Secretary. — Rev. CHARLES E. BURTON, D.D.
Honorary Secretary. — Rev. JOSEPH B. CLARK, D.D.
Associate Secretary. — Rev. HERMAN F. SWARTZ, D.D.
Assistant Secretary. — Rev. WILLIAM S. BEARD.
Treasurer. — CHARLES H. BAKER.
Secretary of Woman's Department. — Miss MIRIAM L. WOODBERRY.

SUPERINTENDENTS OF COOPERATING STATES AND MISSIONARY DISTRICTS.

Rev. MORITZ E. EVERSZ, D.D., German Department, — 20 No. Ashland Boulevard, Chicago, Ill.
 Rev. F. RISBERG, Swedish Department, — 20 No. Ashland Boulevard, Chicago, Ill.
 Rev. O. C. GRAUER, Dano-Norwegian and Slavic Departments, — 20 No. Ashland Boulevard, Chicago, Ill.
 Rev. K. T. HENRICKSON, Finnish Department, — 20 No. Ashland Boulevard, Chicago, Ill.
 Rev. A. E. RICKER, D.D., The Central South, — Dallas, Tex.
 Rev. C. W. CARROLL, Middle Atlantic, — East Orange, N. J.
 Rev. W. H. HOPKINS, The Southeast, — Park Place, Atlanta, Ga.
 Rev. E. H. STICKNEY, D.D., Fargo, N. D.
 Rev. W. H. THRALL, D.D., Huron, S. D.
 Rev. C. G. MURPHY, Texas (Panhandle), — Oklahoma City, Okla.
 Rev. G. J. POWELL, Billings, Mont.
 Rev. W. B. D. GRAY, Box 890, Cheyenne, Wyo.
 Rev. FRANK L. MOORE, Colorado and Utah, — 1235 Josephine St., Denver, Colo.
 Rev. J. H. HEALD, D.D., Arizona and New Mexico, — Albuquerque, N. Mex.
 Rev. W. W. SCUDDER, Alaska and No. Idaho, — Seattle, Wash.
 Rev. A. J. SULLENS, Oregon and So. Idaho, — Boise, Ida.

SECRETARIES AND TREASURERS OF CONSTITUENT STATES.

Congregational Conference and Missionary Society of Maine: Rev. CHAS. HARBUTT, *Supt.*, 95 Exchange St., Portland; GEO. F. CARY, *Treas.*, Portland.
 New Hampshire Home Miss. Society: Rev. E. H. STEARNS, *Sec.*, Concord; ALVIN B. CROSS, *Treas.*, Concord.
 Vermont Domestic Miss. Society: Rev. C. H. MERRILL, D.D., *Sec.*, St. Johnsbury; J. T. RITCHIE, *Treas.*, St. Johnsbury.
 Massachusetts Home Miss. Society: Rev. F. E. EMRICH, D.D., *Sec.*, 609 Cong. House, Boston; Rev. JOHN J. WALKER, *Treas.*, 609 Cong. House, Boston.
 Rhode Island Home Miss. Society: Rev. JAMES E. MCCONNELL, D.D., *Sec.*, Providence; H. EDWARD THURSTON, *Treas.*, Providence.
 Missionary Society of Connecticut: Rev. SHERROD SOULE, *Supt.*, Hartford; Rev. D. M. JAMES, *Sec.* and *Treas.*, Hartford.
 New York Home Miss. Society: Rev. C. W. SHELTON, D.D., *Sec.* and *Treas.*, 287 Fourth Ave., New York.
 Congregational Conference of Ohio: Rev. E. S. ROTHROCK, *Supt.*, 1229 Schofield Bldg., Cleveland; Rev. JOHN G. FRASER, D.D., *Treas.*, 1229 Schofield Bldg., Cleveland.
 Congregational Conference of Illinois: Rev. GEO. T. MCCOLLUM, D.D., *Supt.*, 19 So. La Salle St., Chicago; JOHN W. LLIFF, *Treas.*, 19 So. La Salle St., Chicago.
 Wisconsin Congregational Association (Home Missionary Department): Rev. HOMER W. CARTER, D.D., *Sec.*, Madison; L. L. OLDS, *Treas.*, Madison.
 Michigan Congregational Conference: Rev. J. W. SUTHERLAND, D.D., *Supt.*, Capitol Natl. Bank Bldg., Lansing; L. P. HAIGHT, *Treas.*, Muskegon.
 Congregational Conference of Iowa: Rev. P. A. JOHNSON, D.D., *Supt.*, Grinnell; Miss S. J. POOLEY, *Treas.*, Des Moines.
 Kansas Congregational Conference: Rev. W. E. BREHM, *Supt.*, 1520 Mulvane St., Topeka; GEO. A. GUILD, *Treas.*, Topeka.
 Nebraska Congregational Home Miss. Society: Rev. S. I. HANFORD, *Supt.* and *Treas.*, 3025 R St., Lincoln.
 California Home Miss. Society: Rev. L. D. RATHBONE, *Sec.*, 314 Lachman Bldg., San Francisco; I. H. MORSE, *Treas.*, San Francisco.
 Southern California Congregational Conference: Rev. GEO. F. KENNGOTT, D.D., *Miss. Supt.*, Los Angeles; FRED M. WILCOX, *Treas.*, Lamanda Park.

Missouri Congregational Conference (Department of Home Missions): Rev. A. H. ARMSTRONG, *Supt.*, 618 Wainwright Bldg., St. Louis; P. A. GRISWOLD, *Treas.*, 924 Wainwright Bldg., St. Louis.
 Minnesota Congregational Conference: Rev. EVERETT LESHER, *Sec.*, Minneapolis; JOHN M. MCBRIDE, *Treas.*, Minneapolis.
 Washington Home Miss. Society: Rev. W. W. SCUDDER, *Supt.*, Seattle; Rev. R. C. McALLASTER, *Treas.*, Seattle.

CONGREGATIONAL ARMY CHAPLAINS.

Rev. JOHN T. ANTON, 20th Inf., Ft. Bliss, Tex.
 Rev. STEPHEN R. WOOD, 29th Inf., Camp Gaillard, Canal Zone.
 Rev. THOMAS LIVINGSTON, 13th Inf., Manila, P. I.
 Rev. WILLIAM A. AIKEN, 1st Inf., Schofield Barracks, Hawaii.

NAVY CHAPLAINS.

Rev. EVAN W. SCOTT, Chaplain U. S. N., care Postmaster, New York City.
 Rev. WILLARD H. CURTIS, Acting Chaplain, U. S. N., care Postmaster, New York City.

FACTS WORTH NOTING.

That this year the Society completes its ninetieth year.

That in the early history of the Society it was interdenominational.

That many Presbyterian churches owe their foundation and life to the Society.

That the Society has expended nearly twenty-eight million dollars (\$27,980,850.64) to plant and sustain mission churches.

That the Society commissioned 169 missionaries the first year of its history, and more than tenfold as many, or 1,774, last year.

That four out of every five Congregational churches were planted by the Society or its auxiliaries.

That a year of missionary labor cost the Society last year, 1914-15, \$526; 1890, \$509; 1870, \$280; 1850, \$180; 1826, \$127.

That the receipts of the Society and its auxiliaries for 1914-15 were \$641,727.12; in 1826, \$18,140.76.

That the expenditures of the Society and its auxiliaries for 1914-15 were \$648,190.36; for 1826-27, \$13,984.17.

That nineteen states maintain their own home missionary work and sustain an auxiliary relation to the national Society.

STATISTICAL REPORT FOR YEAR ENDING MARCH 31, 1915.

The Congregational Home Missionary Society carried on work during the year in twenty-seven states and territories, and the constituent state societies in eighteen more. The number of missionaries under commission for the whole or part of the year was 1,774. They cared for 2,345 churches and preaching stations. Connected with these churches were 2,265 Sunday schools.

Of these churches and missions 415 held services in foreign tongues: German, Swedish, Dano-Norwegian, Bohemian, Italian, French, Spanish, Welsh, Finnish, Armenian, Albanian, Bulgarian, Persian, Slovak, Swede-Finn, Greek, Portuguese, Syrian, Indian, Polish, Turkish, — twenty-one in all. The largest foreign work was carried on among the German people, 104 churches and missions using that language in their service.

During the year 83 new churches were organized, 70 new church buildings were erected, and 27 parsonages were built.

The number of churches coming to self-support was 51 which was 11 less than last year.

The receipts of the Society for the year were as follows:

From contributions	\$95,315.11
From constituent state societies	41,469.34
From legacies	129,156.07
From investments	29,214.29
	<hr/>
	\$295,154.81

Adding to the receipts of the Society as above given (\$295,154.81) the receipts of the Constituent State Societies and the City Mission Societies we have a total of \$641,727.12 for Congregational home missions last year. The average gift from each member of the Congregational churches for the year was 49 3-4 cents.

THE CONGREGATIONAL SUNDAY-SCHOOL AND PUBLISHING
SOCIETY.

Congregational House, Boston. 19 W. Jackson St., Chicago.

Officers of the Society.

President. — Rev. CLARENCE F. SWIFT, D.D.

Vice-Presidents. — Rev. J. PERCIVAL HUGET, D.D., Detroit, Mich.; Rev. CHARLES S. MILLS, D.D., Montclair, N. J.; Prof. CHARLES S. NASH, D.D., 2223 Atherton St., Berkeley, Cal.; Rev. FRANK E. JENKINS, D.D., Demorest, Ga.; EDWARD K. WARREN, Three Oaks Mich.; Rev. SAMUEL H. WOODROW, D.D., St. Louis, Mo.; HERBERT R. GIBBS, Newtonville, Mass.

Treasurer. — SAMUEL F. WILKINS, 805 Congregational House, Boston.

Recording Secretary. — THOMAS WESTON, Jr., Esq.

Board of Directors

Rev. MARION L. BURTON, D.D., *Chairman.*

HERBERT R. GIBBS.

Rev. JASON N. PIERCE.

Prof. FRANK R. SHIPMAN.

Rev. W. F. SLOCUM, D.D.

Rev. CHARLES R. BROWN, D.D.

Rev. EDWARD C. CAMP.

DAVID FALES, Esq.

J. CONVERSE GRAY, Esq.

Rev. HARRIS G. HALE, D.D.

Rev. J. PERCIVAL HUGET, D.D.

Prof. WARREN J. MOULTON.

Rev. HARRY E. PEABODY.

Rev. ORVILLE A. PETTY.

Mrs. HASTINGS H. HART.

NATHAN B. DAY, Esq., *Clerk.*

Prof. FRANK G. WARD, PH.D.

GEORGE F. KENDALL.

Rev. STEPHEN A. NORTON, D.D.

Rev. CLARENCE F. SWIFT, D.D.

JOSEPH J. TILLINGHAST.

Prof. EDWARD P. ST. JOHN.

Rev. DAN F. BRADLEY, D.D.

Rev. W. T. McELVEEN, D.D.

Rev. BENJAMIN F. HAMILTON, D.D.,

Honorary Director.

Executive Staff.

Missionary and Extension Secretary. —

Rev. WILLIAM EWING, D.D.

Editor of The Congregationalist. —

Rev. HOWARD A. BRIDGMAN, D.D.

Managing Editor. — SIDNEY A. WESTON,
PH.D.

Editor Emeritus. — M. C. HAZARD, PH.D.

Business Manager. — LUTHER H. CARY.

Departments.

There are two main divisions in the activities of this society, administered in five departments as follows:

I. *Sunday school Planting and Promotion*, through the Missionary and Extension, and the Educational Departments.

II. *Publishing and Selling*, through the Editorial Department and the Business Department.

MISSIONARY AND EXTENSION DEPARTMENT.

Its time-honored work is the planting and strengthening of Sunday schools in all parts of our country. This department derives its income from the gifts of the churches, Sunday schools, and individuals. Since 1882 it has organized 13,089 Sunday schools, from which over 1,700 churches have grown.

Since 1883 all moneys contributed to the society by churches and individuals have gone to this work, and in addition to sums so contributed, the Business Department has given over \$100,000 in cash.

EDUCATIONAL DEPARTMENT.

The Educational Department suggests educational standards and lesson courses, makes plans for the training of teachers, promotes the coordinating of educational agencies within the churches and without, and renders direct assistance through the publications of the Society, and through the members of its own staff.

EDITORIAL DEPARTMENT.

The Editorial Department creates the materials of religious education; among these are included all Sunday school lessons and weekly papers, all helps and courses of study for teachers, and all pamphlets and leaflets dealing with education.

THE CONGREGATIONALIST AND CHRISTIAN WORLD DEPARTMENT.

This paper, the oldest religious journal in the country, now in its one-hundredth year, and the only national paper owned by Congregationalists, has been the property of this Society, and conducted by it for the entire denomination, for fifteen years. It is the indispensable medium of information and influence among our churches and leaders.

BUSINESS DEPARTMENT.

The Business Department, under the trade name of "The Pilgrim Press," has an entirely separate treasury. It publishes *The Congregationalist* and *Christian World*, the *Wellspring*, *Pilgrim Teacher*, International Uniform and Graded Sunday School Lessons, Sunday school and church supplies, and conducts two book-selling establishments in Boston and Chicago. It does not appeal for funds of any description. Its profits, so far as they are not essential to a necessary increase of its capital, are appropriated for the benefit of the denomination.

MISSIONARY AND EXTENSION DEPARTMENT.

District and Educational Secretaries.

Rev. R. W. GAMMON, D.D., 19 W. Jackson St., Chicago, Ill., Illinois and Indiana.
 Rev. MILTON S. LITTLEFIELD, D.D., 289 4th Ave., New York City, New York, New Jersey, Pennsylvania, District of Columbia, and Maryland.
 Rev. J. P. O'BRIEN, D.D., 4128 Campbell St., Kansas City, Mo., Missouri and Arkansas.
 Rev. M. B. FISHER, 417 Market St., San Francisco, Cal., California and Nevada.
 Miss MARGARET SLATTERY, Associate, Congregational House, Boston.

Superintendents.

Rev. J. H. MATTHEWS, Washington, Oregon and No. Idaho, Seattle	Wash.	Rev. G. J. POWELL, D.D., Billings	Mont.
Rev. W. L. SUTHERLAND, Minneapolis	Minn.	Rev. C. M. DALEY, Tampico	Mont.
Rev. E. H. STICKNEY, D.D., Fargo	N. D.	(Asst. Supt.)	
Rev. F. J. ESTABROOK, Colorado and Utah, Denver	Colo.	Rev. O. L. ROBINSON, Madison	Wis.
Rev. W. B. D. GRAY, Cheyenne	Wyo.	Rev. C. L. FISK, Ohio, Kentucky, West Virginia and West Pennsylvania, Cleveland	Ohio.
Rev. CHARLES G. MURPHY, D.D., Okla. and Texas, Oklahoma	Okla.	Rev. A. W. BAILEY, Maine, New Hampshire, and Vermont, So. Hadley	Mass.
Rev. ARTHUR J. SULLENS, Southern Idaho and Eastern Oregon, Boise	Ida.	Rev. GEO. B. WALDRON, Tampa	Fla.
Rev. J. F. BLACKBURN, North and South Carolina and Georgia, Atlanta	Ga.	Rev. SETH H. BUELL, Grand Island	Neb.
Rev. J. EDWARD INGHAM, Topeka	Kan.	Rev. J. M. GRAHAM, Alabama, Tennessee, and Mississippi, Ashland	Ala.
Rev. HERMAN SEIL, German Work, Billings, Mont.	Mont.	Rev. A. C. MILLER, Yankton	S. D.
		(Act. Supt.)	

Missionaries.

Rev. H. P. CASE, Southern California, Los Angeles	Cal.	Rev. F. W. SASS, Lansing	Mich.
Rev. A. W. CURTIS, D.D., Southern Pines, N.C.	N.C.	Miss HELEN M. JONES, Sparta	Wis.
Rev. W. R. STEWART, Stamford	Conn.	Rev. P. A. PRESCOTT, Humboldt	Ariz.
Rev. J. M. DICK, Seattle	Wash.	Rev. H. C. VAN VALKENBURGH, White River	S. D.
Rev. M. C. DAVIS, Wolf Creek	Ore.	Miss SALLIE A. McDERMOTT, Chicago	Ill.
Rev. W. K. BLOOM, Minot	N. D.	E. J. SINGER, San Francisco	Cal.
Rev. W. H. HURLBUT, Amarillo	Tex.	Rev. J. G. DICKEY, Dickinson	N. D.
Mrs. FLORENCE L. HURLBUT, Amarillo	Tex.	Rev. D. W. TRACY, Aladdin	Wyo.
Rev. A. J. BENEDICT, Cochise	Ariz.	Rev. R. B. HOLDEN, Ada	S. D.
Rev. JAMES N. PENDLETON, Wash. and No. Idaho, Spokane	Wash.	Rev. JESSE W. FOSTER, Muleshoe	Tex.
Rev. V. VAVRINA, Buffalo	S. D.	Rev. H. O. JOHNSON, Huntley	Mont.
Rev. HUBER BURR, San Francisco	Cal.	Rev. J. D. STEWART, Arthur	Neb.

Ten other workers have been employed during a portion of the year.

CORRESPONDENCE.

1. Orders, and correspondence relating to business matters, may be addressed to the Business Manager, Congregational House, Boston, or 19 W. Jackson St., Chicago.

2. Correspondence relating to the Missionary and Extension work should be addressed to the Missionary and Extension Secretary, or State Superintendents.

3. Contributions for Missionary, Extension and Educational work should be sent to Samuel F. Wilkins, *Treasurer*, 805 Congregational House, Boston or to the Superintendent of the state.

4. Correspondence and manuscripts intended for the various papers and periodical publications should be directed to the *Editorial Department*, Congregational Sunday school and Publishing Society, Boston.

5. Correspondence relating to Sunday school educational methods, teacher training, etc., should be addressed to the Educational Department, Boston, District Educational Secretaries or State Superintendents.

6. Correspondence intended for the Board of Directors should be addressed to the Chairman of the Board.

THE WOMAN'S BOARDS OF MISSIONS.

The three Woman's Boards are corporate bodies, chartered under the statutes of Massachusetts, Illinois, and California, respectively. Each cooperates with the American Board and assumes the support of a part of the work under the care of the American Board. They collect money through Branches, Auxiliaries, and Mission Circles, and support missionaries as teachers, evangelists, doctors, and nurses. Their missionaries receive appointment from the Prudential Committee of the American Board, and are enrolled as its missionaries. Although the funds of the Boards are forwarded to the mission field through the treasury of the American Board, all the money has been previously designated by the Woman's Boards, each of which has its specific work to be supported out of its own funds. The women, girls, and children of the churches are the constituency upon whom rests the responsibility of providing these funds.

THE WOMAN'S BOARD OF MISSIONS.

704 Congregational House, Boston.

Organized January, 1868.

President. — Mrs. C. H. DANIELS.*First Vice-President.* — Mrs. F. G. COOK.*Foreign Secretary.* — Miss KATE G. LAMSON.*Home Secretary.* — Miss HELEN B. CALDER.*Editorial Secretary.* — Miss ALICE M. KYLE.*Secretary of Young People's Work.* — Miss MARY PRESTON.*Associate Secretary.* — Miss ANNE L. BUCKLEY.*Treasurer.* — Miss SARAH LOUISE DAY.*Assistant Treasurer.* — Miss S. EMMA KEITH.

The territory of this Board includes New England and the states east of Ohio. It supports 144 missionaries, including 19 assistants and 14 retired missionaries; also 34 boarding schools, including 3 colleges; about 300 day schools in whole or in part, and 225 Bible women. Its receipts for the year 1914-15 were \$211,364.26. The annual meeting of 1916 will be held in Northampton, Mass., Nov. 8-10. Monthly publications *Life and Light*, and *Here and There Stories*.

THE WOMAN'S BOARD OF MISSIONS OF THE INTERIOR.

Room 1315, 19 South La Salle St., Chicago.

Organized October, 1868.

President Emeritus. — Mrs. MOSES SMITH.*President.* — Mrs. GEORGE M. CLARK.*First Vice-President.* — Mrs. J. H. MOORE.*Secretary.* — Mrs. LUCIUS O. LEE.*Treasurer.* — Mrs. S. E. HURLBUT.*Assistant Treasurer.* — Miss FLORA STARR.*Editor of "Mission Studies."* — Miss MARY I. LYMAN.

Its territory includes the states from Ohio to Wyoming and Montana, inclusive. It supports over 85 missionaries, 100 Bible women, 260 native teachers, 3 colleges, 23 boarding schools, 2 kindergarten training schools, 3 Bible training schools, 2 hospitals, besides kindergartens, village and day schools. The total receipts for the year 1914-15 were \$142,024.54. The annual meeting of 1916 will be held Oct. 31-Nov. 2 in the Plymouth Congregational Church, Minneapolis, Minn. Monthly publication, *Mission Studies*.

THE WOMAN'S BOARD OF MISSIONS FOR THE PACIFIC.

Room 321, Lachlan Building, 417 Market St., San Francisco.

Organized October, 1874.

President. — Mrs. R. B. CHERINGTON, Carmel, Cal.*Home Secretary.* — Mrs. H. M. TENNEY, 311 E. Lake Ave., Watsonville, Cal.*Foreign Secretary.* — Mrs. E. R. WAGNER, 355 Reed St., San Jose, Cal.*Treasurer.* — Mrs. W. W. FERRIER, 2716 Hillegass Ave., Berkeley, Cal.

The territory of this Board includes California, Oregon, Washington, Idaho, Utah, Nevada, and Arizona.

It supports eight missionaries, two boarding schools, two kindergartens, one hospital; and also contributes toward the support of five schools, one hospital and native helpers in various mission stations. The receipts for the year ending August 31, 1915 amounted to \$22,350. Quarterly publication, *Our Work*.

THE WOMAN'S HOME MISSIONARY FEDERATION.

President. — Mrs. H. H. HART, 7 Colden Ave., White Plains, N. Y.

Vice-President-at-large. — Mrs. A. H. STANDISH, 449 N. Grove Ave., Oak Park, Ill.

Vice-Presidents. — Mrs. M. L. BURTON, Northampton, Mass.; Mrs. W. E. MANSFIELD, Atlanta, Ga.; Mrs. G. ROBERTSON, Redlands, Cal.; Mrs. W. W. NEWELL, Oak Park, Ill.

Recording Secretary. — Miss MARY BROOKS, 141 Essex Ave., Gloucester, Mass.

Corresponding Secretary. — Mrs. Wm. G. FROST, Park St., Montclair, N. J.

Editorial Secretary. — Mrs. EDWARD H. SCOTT, 353 W. 112th St., New York City.

Treasurer. — Mrs. H. A. FLINT, 604 Willis Ave., Syracuse, N. Y.

This Federation is the only national organization existing among Congregational women. The constitution in part is as follows:

OBJECT. — Its object shall be to secure the cooperation of all state bodies of women who labor in any organized way for the advancement of home missionary work in connection with Congregational churches.

MEMBERSHIP. — All state organizations of women connected with Congregational churches, seeking to promote home missionary work, shall be eligible to membership in the Federation.

MEETING. — The Executive Committee shall decide on the time and place of the annual meeting, which shall be held, whenever it seems desirable, in connection with the annual meeting of one of the national societies.

The Federation is made up of thirty-four women's state unions. It is the hope and purpose of the Federation to unify the Home Missionary work of the Congregational women of the United States and to raise \$300,000 for the work of the Homeland Societies. For purposes of economy this money is disbursed by the thirty-four state treasurers directly to the six homeland societies, following as closely as possible the percentages of the apportionment plan.

The Federation has representation on the National Apportionment Commission, the Congregational Home Missionary Society, the A. M. A., and the joint Board of Directors of the Education Society and Sunday School Society. It is now recognized in all denominational literature and plans as one of the national societies.

The American Missionary is the official organ of the Federation.

VICE-PRESIDENTS EX OFFICIO.

BEING PRESIDENTS OF STATE ORGANIZATIONS THAT HAVE JOINED THE FEDERATION.

Alabama	Mrs. M. A. Dillard, Selma.
Arkansas, Kentucky, and Tennessee	Mrs. Joseph E. Smith, Chattanooga.
Northern California	Mrs. T. J. Van Horn, Oakland.
Southern California	Mrs. Geo. Robertson, Redlands.
Colorado	Miss Frances C. Maghee, 435 E. 13th Ave., Denver.
Connecticut	Mrs. Williston Walker, New Haven.
North Dakota	Mrs. F. M. Wanner, Jamestown.
South Dakota	Mrs. F. V. Stevens, Yankton.
Florida	Mrs. S. G. Capan, Jacksonville.
Georgia	Mrs. M. Iverson Heard, Athens.
Idaho	Mrs. A. J. Sullens, Boise.
Illinois	Miss Ammie E. S. Beard, Oak Park.
Indiana	Mrs. Timothy Harrison, 1310 No. Alabama St., Indianapolis.
Iowa	Mrs. D. P. Breed, Grinnell.
Kansas	Miss Alice Isely, Wichita.
Louisiana	Miss Mary L. Rogers, New Orleans.
Maine	Mrs. J. R. Libby, Portland.
Massachusetts and Rhode Island	Mrs. C. H. Patton, Newton.
Michigan	Mrs. C. W. Wagner, Ann Arbor.
Minnesota	Mrs. E. A. Tupper, Minneapolis.
Missouri	Mrs. E. C. Ellis, Kansas City.
Montana	Mrs. R. S. Cross, Livingston.
Nebraska	Mrs. H. H. Hosford, Crete.
New Hampshire	Mrs. William Burlingame, Exeter.
New Jersey	Mrs. H. Paul Douglass, Upper Montclair.
New York	Mrs. Wm. Spalding, 405 Constock Ave., Syracuse.
Ohio	Mrs. J. D. Nutting, Cleveland.
Oklahoma	Mrs. J. E. Pershing, Oklahoma City.
Oregon	Mrs. Wm. C. Kantner, Portland.
Pennsylvania	Mrs. John B. Otto, Williamsport.
Utah	Mrs. John Whalley, Salt Lake City.
Vermont	Mrs. W. J. Van Patten, Burlington.
Washington	Miss H. A. MacLafferty, Tacoma.
Wisconsin	Mrs. John Faville, Appleton.

The next annual meeting of the Federation will be held in Cleveland, Ohio, about Oct. 12, 13, 1916.

OTHER SOCIETIES.

THE CONGREGATIONAL BOARD OF PASTORAL SUPPLY.

610 Congregational House, Boston.

Directors. — WATSON L. PHILLIPS, D.D., Chairman; SYLVANUS G. MORSE, Treasurer; Prof. CALVIN M. CLARK, D.D.; Rev. FREDERICK E. EMRICH, D.D.; GEORGE F. KENDALL; Rev. FRANK W. MERRICK, D.D.; Rev. GEORGE S. MILLS; Rev. D. AUGUSTINE NEWTON; Rev. EDWARD N. PACKARD, D.D.; OSCAR A. PHELPS; FREDERICK G. PLATT; IRWIN W. TAPLEY; Rev. W. B. TUTHILL; W. J. VAN PATTEN; APPLETON P. WILLIAMS.

Secretary. — Rev. ARTHUR J. COVELL.

This Board is maintained and controlled by the Connecticut, Maine, Massachusetts and Vermont Conferences of Congregational Churches. It is an advisory agency in aiding pastoral settlements. Its rule is to make recommendations to a church only in response to direct official request. It is the servant of the churches, and is entirely responsible to them.

Our business is to set before the churches clear and impartial and considerate testimonies relative to ministers concerning whom they make inquiries. We give names of men available for the pastorate, if that is desired; and we designate and engage men to preach with reference to settlement whenever that may be left with us. We also furnish temporary or occasional supplies wherever they may be wanted. The Secretary visits churches upon request, supplying the pulpit and meeting the committee of the church.

The Secretary also visits the theological seminaries, that he may, so far as possible, know personally the men of the senior classes who are ready for settlement. And as far as desired, and other duties permit, he speaks before associations of churches and ministerial unions in the interests of the work for which the Board stands.

The work of the office is large and increasing. We have carefully recorded statements concerning more than half of all the Congregational ministers in the country. The churches served by us are most largely in the New England states, but our business reaches to almost every state, and passes even a little beyond the bounds of the Union.

The records of our office contain important facts relative to the churches that have corresponded with us. They cover preaching engagements of every sort made through our agency, and they include copies of all letters descriptive of ministerial standing and capacity. Nothing is done that is not put within reach of authorized inspection.

It is not meant that anything should be done as a matter of merely personal favor or disfavor. It is not intended either that the individual judgment of any one person should be much put forward as of decisive weight. In matters concerning ministerial character and capacity it is meant that there should be gathered in, as far as possible, the general judgment of discerning men who have had opportunities of knowledge; and it is the business of the Secretary to place this general judgment as best he can before those who have need to know and the right to know what it is.

The expenses of the Board are borne chiefly by contributions from the churches of Connecticut, Maine, Massachusetts and Vermont, through the treasuries of the State Conferences. Fees are charged, however, to ministers for the furnishing of opportunities for the occasional supplying of pulpits, and also for aid in securing pastoral settlements outside of Connecticut, Maine, Massachusetts and Vermont. Within the four states named, there is no settlement fee. No charge is made to churches anywhere. But churches outside of the four cooperating states have often assumed the payment of office fees which might otherwise have been paid by the ministers concerned.

BOSTON SEAMAN'S FRIEND SOCIETY.

Office: Room 601, Congregational House, Boston.

ORGANIZED in 1827 by a body of Congregational ministers and laymen in Dr. Lyman Beecher's church, the basement of which was at that time the home of the American Board. Incorporated in 1829.

President. — SAMUEL USHER. *Secretary.* — CHARLES F. STRATTON.

Vice-President. — FRANKLIN P. SHUMWAY. *Treasurer.* — CHARLES F. STRATTON.

Board of Managers. — The officers above named and Luke W. Fowle, Charles W. Wrightington, William A. Paine, Edward B. Wilder, Albert Murdock, George F. Kendall, Herbert J. Keith, John Gordon, Sylvanus G. Morse.

Corresponding Secretary. — Rev. MERRITT A. FARREN.

Object. — This Society is devoted to the material, moral, and spiritual welfare of seamen. It aims to promote temperance, thrift, morality, and religion among a class of men whose privations and hardships, temptations and perils, are extreme, and who at the same time respond to helpful moral and religious influences more readily than any other class of men. It also undertakes to provide these men with social entertainment and relieve their wants when shipwrecked and destitute.

Scope. — This work is not local. It has to be done where seamen are, at large commercial centers like Boston, or on great thoroughfares of commerce, like Vineyard Sound. The work is necessarily prosecuted at points on the coast, but it cares for sailor boys who have come from every state in the Union.

Every year naval recruiting parties cover a large part of our country with their operations, and enlist young men for sea service from every state in the Union. To these lads, separated from the influences of home, church, and Sunday school, our Bethels and reading-rooms, with their varied entertainments, furnish a safe and cheerful resort free from the temptations of the saloon.

The work is not only for sailors from every part of our land, but for men of every race and nation. These men are followed by correspondence to all parts of the world; so that while this work has its center upon our coasts, its circumference includes all seas and shores where sailors may be found.

Methods. — The work is not simply preaching to sailors, but a large and varied ministry to all the wants of seamen. Good reading is supplied to men remote from books and news stands. Entertainments, concerts, and sailors' suppers are given for the social side of the sailor's life; the earnings of men are received and placed on deposit, with interest; invalids in naval or marine hospitals are visited with cheer and comfort. The temperance pledge plays an important part, a dozen or more sailors often signing at a time. Power launches are maintained to minister to the wants of Jack afloat as well as ashore. Attractive singing is provided, not only in our Bethels, but at the navy yard and in hospitals, and sailors afloat are regaled with gospel songs that touch the heart, sung by young people on board our harbor launch. Food, clothing, and shelter are supplied to men shipwrecked and destitute at all seasons, especially in the rigors of winter. Large numbers of these unfortunates are cared for every year.

Results. — Many men have been led to save their earnings, an aggregate of many thousands of dollars. Hundreds of men have been helped and befriended in time of dire distress. Many thousands have had a cheery and homelike place of resort in reading-rooms, fitted up with games as well as with books and magazines. All this is additional to the regular evangelistic work of the Society, which is unsurpassed in its way.

But the most noteworthy results of the work are of that intangible kind, affecting the heart and life, which cannot be tabulated. In our Sailor's Rest and Chapel, 287 Hanover St., Boston, there are religious meetings Wednesday, Friday, and Sunday evenings, and there have been seasons when from November to May there was rarely a meeting without requests for prayer. At our Vineyard Haven Bethel there are conversions every month, nearly every week in the year, and in the last eight years sixteen hundred sailors have united in a bond of Christian fellowship known as the "Hold Fast," and with these men the Chaplain is in constant correspondence. The spiritual value of the work accomplished is beyond all estimate.

Needs. — The Society needs an annual contribution from every church, Sunday school, and Endeavor Society. It greatly needs at this time special gifts from favored donors, amounting to at least \$7,000, to meet the balance of expense for changes and improvements in our Sailor's Rest at 287 Hanover St., by which two thirds of that fine building have been made available for Bethel work instead of one third, as heretofore. It needs to have its revenues supplemented by an occasional bequest from generous patrons whose living gifts may fail us. It needs the sympathy and prayers of all who care for the sailor's welfare and have any sense of the great debt we owe to the much-neglected men of the sea.

FORM OF BEQUEST.

I give and bequeath to the Boston Seaman's Friend Society the sum of \$..... to be applied to the charitable uses and purposes of said Society.

FEDERAL COUNCIL OF THE CHURCHES OF CHRIST IN AMERICA.

National offices: 612 United Charities Building, 105 East 22nd Street, New York.

Washington office: 1114 Woodward Building, Washington, D. C.

The Federal Council unites, in expression and service, thirty constituent denominations; including the Congregational churches through action taken by the National Council.

The Federal Council includes 139,000 local churches, with 17,500,000 communicants, representing something like 40,000,000 of the people.

It is an official body through which the Protestant Evangelical churches of the nation not only manifest their mutual sympathy, but may speak with one voice and work together in matters of common interest and purpose.

The Council, in addition to the direct work of the national office, and the office at Washington, operates through commissions as follows:

COMMISSION ON THE CHURCH AND SOCIAL SERVICE.

This commission unites the social service departments of the churches in matters of social regeneration.

COMMISSION ON PEACE AND ARBITRATION.

This commission is carrying out large plans for the instruction of the churches in the principles of international good-will and has organized a special Commission on Relations with Japan which has sent two ambassadors from the churches of America to the churches of Japan. Rev. Sydney L. Gulick, Associate Secretary.

COMMISSION ON CHRISTIAN EDUCATION.

This commission has taken up the matter of religious instruction in connection with the public school system, and has introduced carefully prepared lessons on international peace into the Sunday schools, and is gradually unifying all the church agencies for education. Rev. Henry H. Meyer, Secretary.

COMMISSION ON EVANGELISM.

This commission undertakes to bring the work of evangelism under the immediate direction of the churches, as well as to stimulate evangelical work on the part of the constituent bodies. Rev. W. E. Biederwolf, Secretary.

COMMISSION ON THE CHURCH AND COUNTRY LIFE.

The Secretary of this commission is in charge of a state-wide survey of Ohio, with headquarters at Columbus. Rev. C. O. Gill, Secretary.

COMMISSION ON FEDERATED MOVEMENTS.

This commission, composed of representatives of organizations doing inter-church work, seeks the close cooperation of such bodies and the forming of inter-church committees or federations in all communities. Rev. Roy B. Guild, Executive Secretary.

OTHER COMMISSIONS.

The Commissions on State and Local Federations, Foreign Missions, Home Missions, Sunday Observance, Temperance, and Family Life. There are also special committees on the Interests of the Colored Race, and on Theological Seminaries, and a special commission on Relations with Japan.

The Home Missions Council is a cooperating body, and acts for the Federal Council in the interest of unifying the forces engaged in home missionary work.

LITERATURE.

A set of literature describing all the various departments of the Federal Council will be sent on receipt of 25 cents. A volume entitled "Christian Unity at Work" (\$1.10 postpaid) gives a history of its development during the past quadrennial.

A volume containing the annual reports for 1915 will be sent on receipt of 20 cents.

OFFICERS.

President. — Prof. SHAILER MATHEWS.

Chairman of Executive Committee. — Rev. FRANK MASON NORTH.

Chairman of Administrative Committee. — Rev. WILLIAM I. HAVEN.

Honorary Secretary. — Rev. E. B. SANFORD.

Recording Secretary. — Rev. RIVINGTON D. LORD.

Treasurer. — ALFRED R. KIMBALL.

EXECUTIVE OFFICERS.

General Secretary. — Rev. CHARLES S. MACFARLAND.

Associate Secretary. — Rev. H. K. CARROLL.

The Council is supported in part by denominational apportionments, but also needs the special contributions of churches and individuals. Subscriptions may be sent to ALFRED R. KIMBALL, Treasurer.

THE THEOLOGICAL SEMINARIES.

ANDOVER THEOLOGICAL SEMINARY, CAMBRIDGE, MASS.
Chartered, June, 1807.

FACULTY AND INSTRUCTORS.

EDWARD YOUNG HINCKS, D.D., Smith Professor of Biblical Theology.
WILLIAM HENRY RYDER, D.D., Norris Professor of New Testament Interpretation.
JOHN WINTHROP PLATNER, D.D., Brown Professor of Ecclesiastical History; Taylor Professor of History.
WILLIAM ROSENZWEIG ARNOLD, PH.D., Hitchcock Professor of the Hebrew Language and Literature.
DANIEL EVANS, D.D., Abbot Professor of Christian Theology.
ALBERT PARKER FITCH, D.D., Bartlet Professor of Practical Theology, and President of the Faculty.
OWEN HAMILTON GATES, PH.D., Librarian; Curator.
ALBERT E. DUNNING, D.D., Lecturer on Congregational Polity.
ARCHIBALD T. DAVISON, JR., PH.D., Organist and Chorister.

CALENDAR. — The Seminary year begins on the Tuesday following the last Wednesday in September and ends on the second Wednesday in June.

ADMISSION. — Applicants for admission are required to present certificates of college graduation and of church membership, besides personal letters of recommendation. Young men who are not qualified for regular standing may be admitted as special students.

COURSE OF STUDY. — The primary aim of the Seminary is to prepare men for the practical work of the ministry. The regular course of study, covering three years, and leading to the degree of Bachelor of Divinity, is built upon the fundamental subjects of the Bible, the History of the Church, Christian Theology, Homiletics, and Pastoral Care. There is a considerable range of electives, and these are supplemented by many allied courses in Harvard University, open to Andover students. The Hyde and Southworth lectureships provide special instruction in Christian Missions and in Ecclesiastical Polity. The region around Boston offers rich opportunities for the study of churches and church methods, and of various other agencies for social betterment.

DEGREE. — The degree of Bachelor of Divinity is conferred upon students who satisfactorily complete the three years' course of study, provided they already hold a college degree.

GRADUATE STUDENTS. — Graduates in theology are encouraged to pursue advanced study and research under the personal direction of the professors, and are admitted to advanced courses in the Seminary and in the University.

LIBRARY AND MUSEUM. — The Andover-Harvard Theological Library contains about 110,000 volumes. The Harvard University Library, containing more than 500,000 volumes, is open to students in the Seminary. The Seminary museum contains the John Phelps Taylor Palestinian Collection, the Fiske Missionary Collection, and other objects of interest.

For catalogues and further information address the PRESIDENT OF THE FACULTY, Albert Parker Fitch, D.D.

ATLANTA THEOLOGICAL SEMINARY.

ATLANTA, GEORGIA.

Opened for instruction, 1901.

FACULTY.

- E. LYMAN HOOD, M.A., PH.D., President, and Professor of Church History.
ALVAN F. SHERRILL, B.A., D.D., Dean, and Professor Homiletics.
FRANK R. SHIPMAN, B.A., B.D., Professor Religious Education.
JAMES W. BIXLER, M.A., D.D., Professor Biblical Theology.
FRANK T. LEE, B.A., D.D., Extension Professor in the Field.
-

The Seminary aims (1) to develop the practical side of the religious life, and thus produce an evangelistic and spiritual ministry; (2) to give the student an insight into modern methods of interpretation, but so as to produce a constructive scholarship; (3) to find God and the Holy Spirit in history and the Church; to see Christ in the lowliest forms of philanthropic endeavor; and thus preach a gospel for the whole life. The Seminary aims to enable the student to have definite convictions and yet a mind open to the advances of scholarship.

The courses of instruction are arranged to meet the needs of the Southern field. The regular theological course embraces three years of study. At its completion the degree of B.D. or B.B.L. is given. Candidates entering upon this course must have a college course or its equivalent. The English theological course is designed to meet the needs of many pastors who are desirous of entering upon a course of study, but who are too advanced in age to take the regular college preparatory requirements. In such cases the course embraces three years of study besides the regular English preparatory studies. The third course is the Correspondence, for home study. It is given to meet the needs of pastors who are so situated that they cannot leave their work to attend the Seminary. The fourth is also for non-resident students, and is designed especially for the graduates of this and other seminaries, who desire to continue, under experienced leadership, systematic study. To all non-resident students books are sent, lessons are assigned, and examinations are given.

The Extension Department takes the Seminary to the homes, churches, schools, associations and conferences of our people throughout the South.

The books of our library will be sent to pastors and teachers, free of cost save postage, to all who comply with the usual rules safeguarding their return.

TERMS OF ADMISSION. — Candidates for admission must be members of some evangelical church. Courses are opened to students of either sex.

EXPENSES. — No charge is made for tuition or room rent. Board can be obtained for \$2.50 and upward per week. A limited amount of student aid is given to worthy men. All active young men can find employment in the city that will help them to pay necessary expenses. Preaching and missionary work in connection with the prosecution of studies are possible.

For further information address President HOOD.

BANGOR THEOLOGICAL SEMINARY, BANGOR, ME.

Opened, October, 1816.

FACULTY.

- DAVID N. BEACH, D.D., President, and Fogg Professor of Sacred Rhetoric and Oratory, and Lecturer on Pastoral Theology and Sociology.
 FRANCIS B. DENIO, D.D., Professor of Old Testament Language and Literature.
 WARREN J. MOULTON, PH.D., D.D., Hayes Professor of New Testament Language and Literature.
 CALVIN M. CLARK, D.D., Waldo Professor of Ecclesiastical History.
 JOHN J. MARTIN, PH.D., Buck Professor of Christian Theology.
 FREDERICK T. PERSONS, M.A., Librarian.

-
- Mr. ELMAR TRICKEY BOYD, M.A., Instructor in New Testament Greek.
 Prof. HERBERT CARLYLE LIBBY, A.B., of Colby College, Instructor in Vocal Culture.

LECTURER ON THE BOND FOUNDATION.

- Prof. WEBSTER CHESTÉR, M.A., of Colby College, on Biology.

LECTURERS OF CONVOCATION WEEK.

- Prof. FRANCIS GREENWOOD PEABODY, D.D., LL.D., of Harvard University, Enoch Pond Lecturer on Applied Christianity.
 Prof. WILLIAM JAMES HUTCHINS, B.A., of Oberlin Theological Seminary, George Shepard Lecturer on Preaching.
 Rev. NEWELL DWIGHT HILLIS, D.D., of Brooklyn, N. Y., Samuel Harris Lecturer on Literature and Life.

OTHER LECTURERS.

- Rev. HENRY L. GRIFFIN, D.D., of Bangor, on Comparative Religion.

The sole purpose of Bangor Theological Seminary is to train men and women to become preachers, pastors and teachers, and missionaries. Its primary and all the supplementary means of instruction seek this one end. It is open to Christians of any denomination.

It offers to college graduates and to those who have received equivalent discipline the opportunity to gain a thorough, modern, practical, ministerial training, and makes it possible for good students who are thus qualified to complete in three years the studies required for the degree of Bachelor of Divinity.

At the same time it makes provision for those who are belated in beginning their ministerial preparation and who have not had the privilege of the usual full and unbroken academic training. The studies are adapted to their needs, with the hope that they will be able, in a somewhat longer time, to cover the full course. A considerable experience has shown that there are many earnest young laymen in our churches whose early studies, practical experience and natural gifts qualify them to prosecute successfully theological studies. They often become most able and efficient ministers.

Attention is called to the Seminary's Library of about 30,000 volumes, well selected and steadily growing; to its fine gymnasium under a competent physical director; to Convocation Week, with its group of eminent lecturers and its gathering on this occasion from northern New England of a great company of working ministers.

Because of the adoption of the cooperative plan in the boarding-house, the necessary expenses of the student may be kept within very moderate bounds.

The Seminary year extends usually from the last Wednesday in September to the first Wednesday in June.

Requests for catalogues, letters of inquiry, or applications for admission should be addressed to the Corresponding Secretary, Prof. WARREN J. MOULTON.

THE CHICAGO THEOLOGICAL SEMINARY.

Chartered 1855.

Last September the Seminary began work in affiliation with the University of Chicago. Temporarily the university provides class rooms and administration offices, and dormitories for students.

LOCATION. — In July, 1916, the Seminary acquires a property which can become headquarters at once, and which permits of enlargement to meet its physical needs. It is bounded on two sides by university grounds, and is four minutes walk from the University Library and the Divinity buildings. It is ten minutes from either one of two large parks. Lake Michigan is fifteen minutes away. The location is all that can be desired.

EDUCATIONAL AND SOCIAL ADVANTAGES. — The Seminary Faculty remains unchanged. Students have the advantages also of the University Library and courses of instruction. This plan gives unexcelled opportunities for general theological study, and for special training in such branches of work as religious education, missions, and social service. The visits to the university of the leading thinkers of the day, and the contact with a student body gathered from various parts of the world, afford a wide range of interests.

FINANCES. — Furnished rooms cost from \$8.00 to \$12.00 a quarter. Board is \$3.00 a week and upwards. Tuition is free. There is a small incidental fee. Funds not to exceed \$200 annually are available for approved students.

DEGREES. — Regular students (who must have a standard college degree) become candidates for the degree of D.B. in course. The degrees of A.M., and of Ph.D., may be secured from the University in accordance with its general regulations.

THE SUMMER QUARTER. — The Seminary has added the Summer Quarter to its school year. This is the University plan, and so a full list of courses is maintained. Three benefits follow from this program. One may take his course without interruption, completing it in two and a third calendar years. Again, ministers may come to the Seminary for study during the time when church work is not pressing. Finally, the college requirement is waived during this quarter, thus enabling the minister who lacks foundation training to get uninterrupted study amidst congenial surroundings. The Summer Quarter is divided into two terms, either of which may be taken without the other.

THE CORRESPONDENCE SCHOOL. — By a three-years' program of correspondence work from September to June, and residence work during the Summer Quarter, a minister who has had only a high school course may get a balanced theological training without serious interruption to his pastorate, and at about one-third the expense of a regular course. For further information address,

FACULTY EXCHANGE,
University of Chicago.

OZORA S. DAVIS, *President.*

HARTFORD THEOLOGICAL SEMINARY.

Founded, 1834.

BOARD OF INSTRUCTION.

W. DOUGLAS MACKENZIE, D.D., LL.D., President, Systematic Theology.
 MELANCTHON W. JACOBUS, D.D., Dean, New Testament.
 AUSTIN B. BASSETT, D.D., Secretary, Experiential Theology.
 WALDO S. PRATT, MUS.D., Music and Liturgics.
 EDWIN K. MITCHELL, D.D., Early Church History.
 ALEXANDER R. MERRIAM, D.D., Pastoral Theology.
 ARTHUR L. GILLETT, D.D., Apologetics.
 LEWIS B. PATON, PH.D., D.D., Old Testament.
 DUNCAN B. MACDONALD, D.D., Semitic Languages.
 EDWARD E. NOURSE, D.D., Biblical History and Theology.
 CURTIS M. GEER, PH.D., Mediæval and Modern Church History.
 CHARLES S. THAYER, PH.D., Librarian, Bibliology.
 J. DOUGLAS ADAM, D.D., Practical Theology.

GEORGE E. DAWSON, PH.D., Psychology.
 EDWARD P. ST. JOHN, Pedagogy.
 WILLIAM H. WORRELL, PH.D., Phonetics.
 EDWARD W. CAPEN, PH.D., Sociology of Missions.
 MARDIROH H. ANANIKIAN, S.T.M., History and Languages of Turkey.
 JOHN W. WETZEL, PH.D., Elocution.
 ELBERT C. LANE, B.D., Hebrew and Greek.
 CHARLES W. McCORMICK, D.D., Methodist Polity.
 WILLIAM G. FENNELL, D.D., Baptist Polity.
 CHARLES S. LANE, M.A., Presbyterian Polity.
 RUFUS M. JONES, LITT.D., Friends' Polity.
 FREDERICK B. HARTRANFT, German.
 WILLIAM JOHN CHAPMAN, B.D., PH.D., Reference Librarian.

THE SEMINARY aims (1) to develop a vigorous spiritual life as the only sound basis for scholarship and service; (2) to train in scientific methods of exegetical and historical research; (3) to discover and teach the truth of God as revealed in the Scriptures and the leading of his Spirit in history, and its application to the present needs of the world; (4) to equip students practically for the Christian ministry in its various forms.

THE CURRICULUM is arranged in accordance with a system of Grouped Electives, thus offering either a balanced course or one rather closely specialized. It is also fitted to University students prepared to acquire advanced standing. The degree of Bachelor of Divinity is given for completion of the course with special credit and presentation of an approved thesis.

THE KENNEDY SCHOOL OF MISSIONS provides opportunity for thorough study of missionary theory and methods, and numerous languages.

THE HARTFORD SCHOOL OF RELIGIOUS PEDAGOGY, supplies an invaluable supplement to the instruction in this department.

GRADUATE STUDY is strongly encouraged. The degrees of S.T.M. and PH.D. are given under carefully defined conditions. Two fellowships are offered in the undergraduate department, each for two years of foreign study; and two of \$500 each for one year of post-graduate work in residence.

THE APPARATUS includes a library of 105,000 volumes (excluding duplicates), museum, reading-room, gymnasium, music-room, etc.

TERMS OF ADMISSION. — Candidates for admission must be members of some Christian church and graduates of some college, except in special cases. Those who are not college graduates can be admitted only after examination and on probation. All courses are open to women on the same terms as to men.

EXPENSES. — No charge is made for tuition, rooms, furniture, and bedding except a nominal fee of \$25 for use of steam and for supervision. Board is provided under the care of the Students' Association, at about \$4.00 per week.

Scholarship aid is provided for those needing it, varying in amount according to scholarly rank.

CALENDAR. — The eighty-second year closes June 1, 1916 and the next session begins Sept. 27.

Address inquiries to the DEAN.

OBERLIN THEOLOGICAL SEMINARY.

OBERLIN, OHIO.

FACULTY.

President, HENRY CHURCHILL KING, D.D., LL.D., Systematic Theology.
 Senior Dean, EDWARD INCREASE BOSWORTH, D.D., New Testament.
 Junior Dean, GEORGE WALTER FISKE, A.M., B.D., Practical Theology.
 GEORGE FREDERICK WRIGHT, D.D., LL.D., Emeritus Professor.
 ALBERT HENRY CURRIER, A.M., D.D., Emeritus Professor.
 ALBERT TEMPLE SWING, A.M., D.D., Church History.
 KEMPER FULLERTON, A.M., Old Testament. Registrar.
 WILLIAM JAMES HUTCHINS, A.B., Homiletics and Missions.
 LOUIS FRANCIS MISKOVSKY, A.M., B.D., Slavic Department.
 SIMON FRASER MACLENNAN, PH.D., Comparative Religion.
 EUGENE WILLIAM LYMAN, A.M., D.D., Philosophy of Religion, Christian Ethics.
 ERNEST FINDLAY SCOTT, M.A., Haskell Lecturer, 1915-16.

OBERLIN SEMINARY is a professional school strictly for college graduates in training for Christian Leadership: in the Ministry of the Churches, Social Service in city or country, Young Women's or Young Men's Christian Association work at home or abroad, Christian Teaching, or Foreign Missionary service.

From the beginning free from sectarian control and creedal limitations, the Seminary stands for the unprejudiced search for the truth, for the culture of Christian character and experience, and the development of efficient Christian leadership.

EQUIPMENT. — The Finney Memorial Chapel (1908); the Carnegie Library (1908), with 158,000 bound volumes; the Warner Gymnasium (enlarged 1912); Council Hall, with suites of rooms for 60 students; and the Men's Building (1911), social center for all men's interests.

TERMS OF ADMISSION. — College graduation and church membership *required*. No discrimination has ever been made against sect, sex, race, or color. This year the sixty-four regular theological students represent 14 Christian denominations and came from 51 institutions of higher education, and 29 states and foreign countries. These figures do not include the 9 students in the Oberlin Slavic Department.

DEGREES IN COURSE. — The degree of *Bachelor of Divinity* is granted at the completion of the three-years' theological course, including 90 semester hours of work, nearly one half of which is elective, chosen from a broad range of courses. The degree of *Master of Arts* may be earned by one year of graduate study in college, seminary, or both. The advanced degree of *Master of Divinity* (S.T.M.) is granted after a fourth year of theological study completed with high credit.

SPECIAL ASSETS. — Close affiliation with a great cosmopolitan college, sharing its university privileges, its enthusiasm of numbers, its scholarly standards and fine Christian ideals. A unique center of broad missionary interests and the largest Student Volunteer band in the country. Unusual musical advantages of a great college of music. A rare social opportunity, with broad influence as chaplains in numerous college boarding halls. Very moderate expenses and ample opportunity for self-support. The usual scholarships and prizes.

For illustrated catalogue and further information address the Junior Dean.

(ADV.)

PACIFIC THEOLOGICAL SEMINARY, BERKELEY, CAL.

An Udenominational School of Theology of Congregational Origin.

Opened for service, 1869; established at Berkeley, 1901.

FACULTY.

- CHARLES SUMNER NASH, A.M., D.D., President and Professor of Church Polity.
 WILLIAM FREDERIC BADE, B.D., PH.D., Professor of Old Testament Literature and Semitic Languages.
 JOHN WRIGHT BUCKHAM, D.D., Professor of Christian Theology.
 HARVEY HUGO GUY, B.D., PH.D., Professor of History.
 RAYMOND C. BROOKS, D.D., Professor of Homiletics.
 CHESTER CHARLTON MCCOWN, B.D., PH.D., Professor of New Testament Literature and Exegesis.
 GEORGE TOLOVER TOLSON, A.M., B.D., Librarian and Associate Professor of Church History.
 CHARLES EDWARD RUGH, A.M., M.L., Instructor in Religious Education.
 ALBERT WENTWORTH PALMER, B.D., Instructor in Pastoral and Social Service.
 MILES BULL FISHER, B.D., Instructor in Sunday School Pedagogy and Administration.
 EMMA WILLSEY TREMBLAY, Instructor in Expression.

The Faculty is further strengthened by cooperation with Pres. CLAIBORNE MILTON HILL, D.D., and faculty of the Pacific Coast Baptist Seminary; and Pres. EARL MORSE WILBUR, M.A., D.D., and faculty of the Unitarian Divinity School.

Also, from the University of California, GEORGE MALCOLM STRATON, PH.D., Professor of Psychology; CHARLES MILLS GAYLEY, LIT.D., LL.D., Professor of the English Language and Literature; CHAUNCEY W. WELLS, A.B., Associate Professor of English Composition and Rhetoric; ALEXIS F. LANGE, PH.D., Professor of the Theory and Practice of Education; JOHN FRYER, LL.D., Professor of Oriental Languages and Literature; JESSICA B. PEIXOTTO, PH.D., Associate Professor of Sociology; WILLIAM POPPER, PH.D., Associate Professor of Semitic Languages and Literatures; CHAS. RIEBER, PH.D., Professor of Logic.

The Seminary is located at Berkeley, the seat of the University of California. It is thus enabled to avail itself freely of the advantages of this University, among the foremost in the United States, all of its courses being open, without cost, to the Seminary students. Courses by the eight professors of the University above named have been incorporated in the Seminary curriculum, these men forming, to all intents and purposes, an associate faculty. The Library of the University (over 290,000 volumes) and the special library of the Seminary (13,000 volumes) afford large opportunities for special study. Instruction in medicine can be had in the Medical School of the University, and better preparation in the languages of China and Japan can be had under Professor Fryer than in the Orient itself. The climate is remarkably even, constantly cool, stimulating and favorable for study during the entire year, knowing nothing of debilitating spring changes or prostrating summer heats.

The main purpose is to train men for the practical ministry. The usual courses in Exegetical, Historical, Systematic, and Practical Theology are provided. The prescribed courses, about two thirds of the whole, are arranged to cover the fundamental parts of all departments. For the rest the student, so far as prepared, is allowed to choose freely among electives covering all recognized branches. Eighty units of credit are the required minimum for graduation, a unit representing one class-room exercise a week for a half year. Hebrew and Greek are not required for the degree of B.D., but unusual facilities are furnished for acquiring them. The University of California has established an excellent course in modern charities.

THE SEMINARY is open to students of every Christian denomination, to women as well as to men. A college degree is required for admission to regular standing as a candidate for the B.D. degree. Advanced courses are provided for graduate students. Special students may be received, as in the University, to such studies as they are qualified to pursue.

Regarding expenses and pecuniary aid, and for further information, address President NASH.

THE NEXT YEAR BEGINS Aug. 21, 1916.

TALLADEGA THEOLOGICAL SEMINARY, TALLADEGA, ALABAMA.

Opened for service in 1872.

FACULTY AND INSTRUCTORS.

- Rev. JOHN MILTON PUTNAM METCALF, A.M., D.D., President.
 Rev. FRANK SHERMAN BREWER, B.A., Dean, Professor of Theology and Church History.
 Rev. WILLIAM HARVARD HOLLOWAY, B.D., Professor of Applied Sociology and Church Methods.
 Rev. CHARLES ARTHUR JAQUITH, B.D., A.M., Professor of Biblical Literature.

-
- EDWIN CHALMERS SILSBY, LL.D., Lecturer on the Civil Law.
 Prof. CARL DITON, Instructor in Church Music.
 Rev. JAMES BOND, D.D., Instructor in Bible Institute Work.
 VICTOR I. LARSEN, B.A., Instructor in Religious Education and Sunday School Methods.
-

MAINTENANCE AND RELATION TO TALLADEGA COLLEGE. — Talladega Theological Seminary is the one Theological Seminary maintained by the A.M.A. for the training of Negro ministers. It is a coordinate department of Talladega College; and by a system of cross-credits, students can take college and Seminary degrees in six years. Similar work in the colleges of the same rank as Talladega is accepted in the Seminary.

AIMS. — The Seminary stands for character, scholarship, and service. It aims to develop leadership among a great and needy people, through long and severe training under competent guidance.

COURSES OF STUDY. — The Seminary maintains two distinct courses of study — the Theological and the Bible Institute. Courses are offered in Social Service Practice, Community Methods, Rural Economics, Music, Religious Education, and Sunday school Methods. Emphasis is given to the study of the English Bible, pursued in a reverent spirit and according to modern historical methods.

REQUIREMENTS FOR ADMISSION AND GRADUATION. — For the Theological Course, the four years of college are desirable. As this is not in all cases feasible, men having two years of college work are accepted upon completion of the course the degree of B.D. is given. Two years of Greek are offered to all who have had two years of preparatory Greek. For admission to the Bible Institute Course, the student should have completed the eighth grade, and when the course is finished, he receives a certificate. The Seminary offers a correspondence course to non-resident pastors.

EQUIPMENT AND GENERAL ADVANTAGES. — The Seminary is housed in a commodious building, equipped with steam heat, electric lights, and a shower bath. Students have the advantage of the college and Seminary library, of college classes and student societies. All denominations are received on equal terms.

EXPENSES. — Tuition and rooms are free. Students pay for board, laundry and incidental fees. The bare necessities are not less than \$115 a year. There are opportunities for self-help, and some student funds are available under certain conditions for those whose scholarship is satisfactory.

For further information, address Dean FRANK S. BREWER,

SCHOOL OF RELIGION OF YALE UNIVERSITY, NEW HAVEN, CONN.

Opened for service, 1822. This School is undenominational, but is mentioned as having had a Congregational origin and early history.

FACULTY AND INSTRUCTORS.

ARTHUR TWINING HADLEY, PH.D., LL.D., President.

CHARLES REYNOLDS BROWN, D.D., LL.D., Dean.

HARLAN PAGE BEACH, D.D., D. WILLIS JAMES, Professor of the Theory and Practice of Missions.

FRANK CHAMBERLIN PORTER, PH.D., D.D., Winkley Professor of Biblical Theology.

BENJAMIN WISNER BACON, LITT. D., D.D., LL.D., Buckingham Professor of New Testament Criticism and Interpretation.

E. HERSHEY SNEATH, PH.D., LL.D., Professor of the Philosophy of Religion and of Religious Education.

WILLISTON WALKER, PH.D., D.D., L.H.D., Titus Street Professor of Ecclesiastical History.

HENRY HALLAM TWEEDY, M.A., Professor of Practical Theology.

HENRY BURT WRIGHT, PH.D., Professor of Christian Methods.

DOUGLAS CLYDE MACINTOSH, PH.D., Professor of Theology.

WILLIAM BACON BAILEY, PH.D., Assistant Professor of Christian Sociology.

GEORGE DAHL, PH.D., Assistant Professor of Old Testament Literature, and Director of Religious Work.

BENJAMIN S. WINCHESTER, D.D., Assistant Professor of Religious Education.

CHARLES CUTLER TORREY, PH.D., D.D., Instructor in Semitic Languages.

CHARLES FOSTER KENT, PH.D., Instructor in Biblical Literature.

EDWARD MORGAN LEWIS, M.A., Instructor in Elocution.

JOHN CLARK ARCHER, M.A., Lecturer on Missions.

NORMAN EGBERT RICHARDSON, PH.D., Lecturer on Religious Education.

DANIEL JOHNSON FLEMING, PH.D., Lecturer on Missions.

SPECIAL LECTURERS.

PRES. WILLIAM DEWITT HYDE, D.D., LL.D., Lyman Beecher Lecturer.

PROFESSOR WILLIAM ERNEST HOCKING, PH.D., of Harvard University, Nathaniel William Taylor Lecturer.

REV. EDWARD AUGUSTUS GEORGE, M.A. ('91), of Ithaca, N. Y., Alumni Lecturer.

SIR WILLIAM MITCHELL RAMSAY, D.D., LITT.D., LL.D., D.C.L., of Edinburgh, Lecturer on the History of Religion.

RELATION TO THE UNIVERSITY. — The School of Religion is one of the coordinate departments of Yale University. Graduates of colleges of recognized standing, holding a Bachelor's degree, and others who show by certificate or by examination that they have received the substantial equivalent of a college training, may be admitted as candidates for the degree of B.D., which is conferred by the Yale Corporation after a three years' course, entitling the recipients to enrollment among the Alumni of the University.

COURSES OF STUDY. — The studies are grouped in five departments, each leading to the degree of B.D. These departments are those of (1) Pastoral Service, designed to train for the ministry of the churches; (2) Missionary Service; (3) Religious Education, for the preparation of teachers of the Bible in Colleges and other advanced posts of Christian teaching; (4) Social Service, for training in practical philanthropy based on sound economic and sociological principles; (5) History and Philosophy of Religion (leading also to the degrees of M.A., or Ph.D.).

GRADUATE OF FOURTH-YEAR CLASS. — Students of approved scholarship, who have completed a three-years' course of theological study, here or elsewhere, are admitted to the Graduate Class, in which advanced studies in theology are pursued.

OPPORTUNITIES FOR SELF-HELP. — The scholarship funds of the school are used to create opportunities through which the students may receive training for their future work. The average amount of time spent is six hours per week, for which the scholarship grant is \$125. Prize scholarships of \$100 and \$50 are also offered to students of high rank in scholarship.

TERM OF STUDY. — The next year will begin on Thursday, Sept. 28, 1916.

APPLICATION FOR ADMISSION. — The condition of admission is a liberal education at some college or university. Catalogues and forms of application for admission may be obtained by addressing the DEAN, Yale Station, New Haven, Conn.

SUMMARY OF OFFICERS AND STUDENTS, 1914-15, AND TOTALS FOR PRECEDING YEARS.

SEMINARY	Professors	Instructors and Lecturers	Resident Live-tenants or Fellows	Advanced or Graduate Class	UNDERGRADUATE STUDENTS					Grand Total
					Senior	Middle	Junior	Special	Total Under-Graduates	
Andover.....	7	3	1	3	15	10	4	30	59	63
Atlanta.....	4	1	0	0	6	4	7	30	47	47
Bangor.....	5	9	0	1	9	6	18	1	34	35
Chicago.....	5	12	0	1	28	25	41	0	94	95
Hartford.....	13	13	4	4	16	6	21	10	53	61
Oberlin.....	11	3	0	6	15	17	26	0	58	64
Oberlin, <i>Sar. D.</i>	1	0	0	0	1	3	5	0	9	9
Pacific.....	7	4	0	2	7	11	16	5	39	41
Talladega.....	3	3	0	0	0	3	2	9	14	14
Yale.....	12	10	2	16	23	30	25	12	90	108
Totals 1914-15	68	58	7	33	120	115	165	97	497	537
" 1913-14	77	52	10	39	137	124	161	71	493	542
" 1912-13	74	52	8	36	125	115	140	65	445	489
" 1911-12	74	53	7	39	107	114	123	48	392	438
" 1910-11	71	46	13	43	109	115	127	27	378	434
" 1909-10	65	53	12	27	104	102	117	49	371	411
" 1908-09	65	53	8	24	87	103	113	54	357	389
" 1907-08	63	50	7	45	77	81	122	85	365	417
" 1906-07	68	49	7	42	91	93	95	113	391	440
" 1905-06	68	45	6	34	99	90	112	70	371	411
" 1904-05	65	40	8	34	110	94	108	51	363	405
" 1903-04	68	41	14	38	109	92	109	31	341	393
" 1902-03	62	38	12	39	104	98	110	38	350	401
" 1901-02	61	27	13	45	104	88	96	33	320	379
" 1900-01	58	22	19	34	99	97	94	34	325	378
" 1899-00	59	21	22	17	104	84	85	69	342	381
" 1898- 9	64	25	27	10	103	107	95	66	371	408
" 1897- 8	64	25	19	28	113	97	112	111	433	480
" 1896- 7	64	25	24	22	124	110	122	130	486	532
" 1895- 6	63	20	19	24	117	114	121	108	460	503
" 1894- 5	58	27	23	16	129	119	130	81	459	498
" 1893- 4	52	27	15	29	124	148	146	102	520	564
" 1892- 3	52	38	11	29	117	128	163	137	545	585
" 1891- 2	46	39	12	22	109	124	147	182	562	596
" 1890- 1	46	35	9	33	120	117	143	169	549	591
" 1889-90	47	27	10	22	117	120	130	189	556	588
" 1888- 9	47	27	7	22	92	113	132	153	499	519
" 1887- 8	46	21	9	23	92	101	114	113	420	452
" 1886- 7	44	22	10	19	100	104	103	86	393	422
" 1885- 6	44	18	7	28	86	101	126	53	366	401
" 1884- 5	41	18	6	6	96	87	107	32	322	344
" 1883- 4	47	11	9	16	74	97	90	23	284	300
" 1882- 3	39	24	3	25	84	73	100	15	272	300
" 1881- 2	52	27	13	21	94	83	79	16	275	309
" 1880- 1	36	19	11	6	89	90	93	7	279	296
" 1879-80	36	15	17	96	96	90	16	298	315
" 1878- 9	39	13	8	82	101	96	31	310	318
" 1877- 8	35	19	13	83	99	109	36	327	340
" 1876- 7	35	22	87	93	103	29	312	320
" 1875- 6	36	22	9	70	98	99	36	303	312
" 1874- 5	37	22	13	102	86	93	35	316	329
" 1873- 4	35	16	12	83	105	103	36	327	339
" 1872- 3	35	11	13	93	88	116	32	329	342
" 1871- 2	34	12	16	74	89	92	23	278	294
" 1870- 1	32	11	18	72	73	98	29	272	290
" 1869-70	31	9	7	74	72	81	13	240	247
" 1868- 9	31	11	16	87	68	65	18	238	254
" 1867- 8	26	11	9	97	92	65	4	258	267
" 1866- 7	25	10	16	51	98	85	8	242	258
" 1865- 6	22	10	19	53	58	84	10	205	224
" 1864- 5	21	9	10	66	53	43	—	162	181

COLLEGES, WITH NAMES OF PRESIDENTS, TREASURERS, NUMBER OF STUDENTS, VOLUMES IN LIBRARIES, AND INVESTED FUNDS.

Some of the colleges named below are undenominational, but in one way or another have had historical relation to Congregationalism.

NAME	PLACE	PRESIDENT OR DEAN	TREASURER	No. of Instructors	Total No. of Students	Volumes in Library	Amount of Productive Funds*
*Amer. Internat'l Col., Amherst College, *Atlanta University, *Beloit College, *Bowdoin College, *Carleton College, *Colorado College, *Dartmouth College, *Doane College, *Drury College, *Fairmount College, *Fargo College, *Fish University, *Grinnell College, *Illinois College, *Kingsfisher College, *Marietta College, *Middlebury College, *Mount Holyoke Col., *Oberlin College, *Olivet College, *Pacific University, *Piedmont College, *Pomona College, *Redfield College, *Ripon College, *Rollins College, *Smith College, *Dwight College, *Taber College, *Talladega College, *Tilghton College, *Tougaloo College, *Washburn College, *Wellesley College, *Wheaton College, *William College, *Williams College, *Yale University, *Yankton College,	1885 Springfield, Mass. 1821 Amherst, Mass. 1807 Atlanta, Ga. 1846 Beloit, Wis. 1794 Brunswick, Me. 1806 Northfield, Minn. 1874 Colorado Springs, Colo. 1769 Hanover, N. H. 1872 Crete, Neb. 1875 Springfield, Mo. 1805 Wagon, N. D. 1887 Fargo, N. D. 1806 Nashville, Tenn. 1847 Grinnell, Ia. 1829 Jacksonville, Ill. 1894 Kingfisher, Okla. 1835 Marietta, Ohio. 1800 Middlebury, Vt. 1837 South Hadley, Mass. 1833 Oberlin, Ohio. 1859 Olivet, Mich. 1849 Forest Grove, Ore. 1897 Demorest, Ga. 1887 Claremont, Cal. 1887 Redfield, S. D. 1851 Ripon, Wis. 1885 Winter Park, Fla. 1875 Northampton, Mass. 1869 New Orleans, La. 1867 Tallabor, Ia. 1881 Austin, Tex. 1869 Tougaloo, Miss. 1865 Topoka, Kan. 1875 Wellsley, Mass. 1806 Wheaton, Ill. 1859 Walla Walla, Wash. 1793 Williamstown, Mass. 1701 New Haven, Conn. 1881 Yankton, S. D.	C. S. McGown, Chancellor, Alexander Meiklejohn, Edward T. Ware, Edward Dwight Eaton, D.D., LL.D. William De Witt Hyde, D.D., LL.D. Donald J. Cowling William Frederick Slootum, Ernest Fox Nichols, William Orville Allen, S.T.B., PH.D. James G. McMurry, PH.D. Walter H. Rollins, D.D. John W. Hansell, Fayette Avery McKenzie, John Hanson Thomas Main, Charles H. Kammeckamp, PH.D. Rev. G. B. Hatfield, A.B., A.M., D.D., S.T.M. Joseph Manley, John M. Thomas, D.D., LL.D. M. E. Woodley, A.M., LITT.D., L.H.D., LL.D. Henry Churchill King, D.D., LL.D. Thomas W. Nadai, Acting President, Charles Joseph Bushnell, Frank E. Jenkins, D.D. James Arnold Blaisdell, M.A., D.D. Dr. Edward A. Fath, Silas Evans, A. D. Emyart, Marion L. Burton, PH.D., D.D., LL.D. Elbert M. Stevens, Nelson W. Wehrman, L. T. Larsen, Isaac M. Agard, PH.D. Rev. William T. Holmes, A.B. Parley P. Womer, D.D. Ellen F. Pendleton, M.A., LITT. D., LL.D. Charles A. Blanchard, Stephen B. L. Penrose, D.D. Harry Augustus Garfield, Arthur Twining Hadley, PH.D., LL.D. Henry Kimball Warren, LL.D.	George A. Whitney, Harry W. Kiddle, Meyron W. Adams, E. B. Kibonru, Samuel B. Furbish, B.S., P. J. Fairbank, W. W. Westlock, Craven Layteck, Arthur B. Fairchild, LL.D. M. C. Baker, H. R. Johnston, L. B. Hanna, James Thome Fairchild, George H. Hamlin, William G. Goebel, F. Collins, W. W. Mills, John A. Fitcher, Walter Bates Adams, James R. Severance, J. L. Harter, George A. Warren, Geo. C. Burrage, Charles E. Walker, A. Leomis, John W. Wright, Wm. R. O'Neal, Charles N. Clark, A.M. Elbert C. Little, C. L. Hall, T. J. Larkin, W. H. Hamlin, Rev. Austin Hazen, D. L. McLaughlin, Lewis K. Morse, B.A., LL.B. Herman A. Fischer, Allen H. Reynolds, Willard Evans Hoyt, George Farnham Day, M.A. William H. Edmunds,	14 44 425 98 37 44 21 76 165 22 21 17 33 42 56 14 12 17 32 85 119 22 23 30 45 46 23 18 146 22 39 12 20 23 54 134 23 24 36 480 30	159 110,000 17,000 53,000 111,000 34,050 87,000 125,000 13,180 31,000 35,000 7,500 11,000 6,643 19,000 14 123 252 342 796 1,679 65 20,000 206,774.00 241,000.00 1,915,000.00 3,000 15,500 2,000.00 2,000.00 380,000.00 3,050,480.33 211,000.00 750,000.00 1,917,522.80 16,534,689.59 440,000.00		

* Women admitted.

† Women only.

‡ Women admitted to music and art schools and to graduates' school.

** Indicates only such funds as bear interest.

†† Including Congregational Records.

CONGREGATIONAL CLUBS.

NAME	Organized	PLACE	PRESIDENT	SECRETARY	Members	COST		
						No	Limit	Init.
Asentney.	1895	Hartford, Vt.	Prof. John K. Lord.	Miss. Alice W. Cone.	32	None.	\$.50	\$.50
Ashelot.	1894	Keene, N. H.	Wm. P. Carleton.	Rev. G. H. De Bevoise.	100	None.	None.	1.00
Berkshire.	1889	Pittsfield, Mass.	Carl Wirzbaeh.	Joseph E. Peirson.	183	200	2.00	1.00
Boston. (Inc. 1905.)	1869	Boston, Mass.	Rev. H. A. Bridgman, D.D. (c)	Theodore E. Stevenson (b).	424	450	5.00	8.00
Brooklyn.	1888	Brooklyn, N. Y.	Edw. Fairley.	Rev. M. R. Boynton.	176	200	6.00
Central.	1892	Meriden, Conn.	W. H. Squire.	Harry H. Smith.	4	200	1.00	2.00
Central Illinois.	1894	Peoria, Ill.	Alfred H. Hiatt.	Prof. C. E. Constock.	3	250	None.	2.00
Central, N. H.	1891	Concord, N. H.	C. H. Sanders (c).	Rev. David P. Hatch (d).	3	None.	None.	1.00
Chicago.	1883	Chicago, Ill.	Rev. Wm. T. McElveen.	Jervis O. Newton.	8	400	None.	10.00
Cincinnati.	1911	Cincinnati, Ohio.	Hon. A. M. Warner.	Rev. F. L. Fagley (e).	2	50	None.	.50
Cleveland. †	1875	Cleveland, Ohio.	Rev. E. Lee Howard.	Rev. John F. Berry.	5	165	None.	2.50
Columbus.	1889	Columbus, Ohio.	Emmett L. Kirl.	Rev. E. J. Converse (f).	4	110	1.00	1.00
Connecticut.	1877	Hartford, Conn.	Rev. Charles F. Carter.	Charles M. Starkweather.	4	240	2.00	3.00
Conn. Valley.	1882	Springfield, Mass.	Rev. H. O. Hannum.	Rev. G. H. Burrill (g).	5	385	2.00	1.00
Crete.	1881	Crete, Neb.	Prof. A. B. Fairchild.	Prof. John N. Bennett.	9	36	None.	.25
Essex.	1872	Salem, Mass.	Albert Robinson (h).	Daniel O. Marshall (i).	5	83	None.	2.00
Fall River.	1892	Fall River, Mass.	Walter E. Dow.	Frank B. Albrow.	4	101	None.	5.00
Franklin County.	1907	Greenfield, Mass.	H. E. Hamilton.	C. W. Dinsmore.	3	75	1.00
Higland.	1903	Cumington, Mass.	Rev. M. T. Anderson.	William H. Baker.	3	None.
Lowell.	1897	Lowell, Mass.	Rev. E. H. Newcomb.	Louis Alexander (j).	5	205	None.	1.00
Milwaukee.	1894	Milwaukee, Wis.	Rev. Howell D. Davies.	Edward W. Stiekney (k).	4	120	None.	1.00
Minnesota.	1878	Minn's & St. Paul, Minn.	Rev. Geo. M. Miller.	Rev. H. K. Painter.	6	230	400	2.50
New Haven.	1883	New Haven, Conn.	J. Richard North.	William J. Weld.	6	201	2.00	5.00
New Orleans. †	1906	New Orleans, La.	E. H. Phillips.	John T. James.	..	21
New York and Vicinity.	1879	New York, N. Y.	Rev. Frederiek Lynch, D.D.	Charles L. Beckwith (l).	6	145	200	10.00
No. Eastern, Ohio.	1908	Ashabula, Ohio.	Rev. R. J. McCall.	Rev. E. E. Scovill.	10	18	None.	.25
North Essex.	1902	North Andover, Mass.	Rev. Robt. W. Beers.	Newton P. Frye (m).	5	120	None.	1.00
Omaha Congl. Union.	1910	Omaha, Neb.	Rev. W. S. Hampton.	Rev. Walter A. Morgan (o).	10	22	None.	None.
Pascatouqua.	1891	Dover, N. H.	Rev. Wm. H. Ward, D.D. (n).	Rev. J. R. Beard.	3	150	None.	2.50
Pasumpsic.	1895	St. Johnsbury, Vt.	Frank H. Brooks.	Miss Helen L. Graves.	2	74	None.	1.00
Portland. †	1901	Portland, Me.	Everett Smith.	W. H. Davis.	6	53	100	5.00
Puget Sound. †	1889	Seattle, Wash.		Rev. R. S. Osgood (p).	4	269	None.	1.00

Red River Valley.†	1900	Fargo, No. Dak.	Hon. C. F. Amidon.	F. W. Pearson.	3	100	None.	None.	1.00
Rhode Island.	1875	Providence, R. I.	George A. Jepherson.	Chas. H. Lee (q).	4	205	None.	None.	5.00
San Francisco Bay.	1883	San Francisco, Cal.	Rev. E. Clarence Oakley.	Charles M. Buford (r).	1	60	None.	None.	1.00
Streeby Congl. Club.	1908	Washington, D. C.	Rev. Alex. C. Garner, D.D.	Zeph. P. Moore.	2	100	None.	.50	.50
Toledo Congl. Club.	1897	Toledo, Ohio.	Roy C. Start (s).	Egbert L. Briggs (t).	5	150	None.	None.	.50
Washington.	1892	Washington, D. C.	Dr. C. A. Vincent.	Dr. W. E. Chamberlin.	3	190	None.	.50	.50
Western Vermont.	1888	Middlebury, Vt.	Rev. C. C. Adams (u).	Charles I. Button.	2	90	None.	1.00	1.00
Worcester.	1875	Worcester, Mass.	Hon. Elmer C. Potter.	Wm. H. Bowman.	5	237	250	5.00	6.00

- a 14 Beacon st.
- b 18 Tremont st.
- c Penacook, N. H.
- d Goffstown.
- e 3920 Glenway av.

- r 1834 Sutter st.
- s 2435 Warren st.
- t 427 Nicholas bldg.
- u Burlington.

- v So. Berwick, Me.
- w Dover.
- x 124 20th av., No. Seattle.
- y 75 Westminster st.

† \$2.00 if paid before Dec. 1st.

† Information received last year.

- j 261 Gibson st.
- k 108 West Water st.
- l 346 Broadway.
- m 61 Elm st.

ANNUAL STATISTICS OF CHURCHES AND MINISTERS.

The following pages contain the statistics as collected in 1915 by the statistical secretaries of the several state organizations, and compiled for this publication under vote of the Executive Committee of the National Council. They are all of date Jan. 1, 1916, except that changes in pastorates are, as far as possible, brought down to date.

RULES OF COMPILATION.

1. To arrange everything in alphabetical order as far as possible.
2. To make *new tables* each year. When a church has failed to report, items of church membership are inserted. This is done that the approximate membership figures of churches not reporting may be included in the summaries and comparative tables thus minimizing the possibility of the real progress of the churches being unfairly diminished by failure of churches to report.
3. To verify all tables, making any necessary corrections in the effort to compile complete and accurate summaries.
4. The first name in the list of churches is usually the name of the *place* (town or city), in which the meeting-house is located. This is also the name of its post-office, unless followed by a name in **heavy-faced** type. In such cases the latter is the post-office and **THIS EMPHATIC TYPE IS USED EXCLUSIVELY FOR NAMES OF POST-OFFICES**. If this postal word is an adjective, it goes with the preceding name, *e.g.*, "Newton **West**;" if itself a name, it supersedes the other, as "Newton, **Auburndale**."

MINOR EXPLANATIONS.

1. Any church given in brackets is one organized since Jan. 1; not included in the summary, but inserted for information.
2. Pastors installed by council are marked "i.," and pastors recognized by council are marked "r.;" others in service are not marked, but are considered pastors, except where otherwise distinguished. Blanks in the column of pastoral supply, indicate *no* regularly engaged minister.
3. The tables are *not* A POSTAL GUIDE TO THE ADDRESSES OF MINISTERS; for addresses refer to The General Alphabetical List of Ministers in the back of the book.
4. The two columns following the names of ministers in the tables of churches denote (1) the year of ordination, (2) the year of beginning service with that church.

5. A star (*) in the Alphabetical List of Ministers denotes that the person so designated is not now reported to be a member of *any* association or conference of ministers or churches in the United States. A dagger (†) indicates that the address has not been verified. If the name of any Congregational minister is missing it is because he has not been reported by any State registrar for two years. See explanatory note at head of list of Ordained Congregational Ministers in back of book.

6. Lists of licentiates, ministers of other denominations, and pastors' assistants will be found after the general alphabetical list which includes only Congregational ministers.

7. Under "Church Members," "Absent" are included in "Males," "Females," and "Total." Under the head of "Removed," "Died," "Letter," and "Discipline" are represented by the abbreviations Di., L., R., respectively. It should be borne in mind that in the tables, "R." includes Discipline and Roll Revision. In the General Summaries the letter "R." is used, and includes Revision and Discipline. Under "Sunday Schools," "h" signifies Home Department, and "m," a Mission School connected with the Sunday school of the church. Under "Men's Organizations," "x" means men's organizations exclusively; "z" boys' organizations exclusively. In all other cases "Men's" and "Boys'" are together.

ALABAMA.

GENERAL CONGREGATIONAL CONFERENCE. OFFICERS: Rev. R. A. McKay, Ashland, moderator; Rev. J. M. Graham, Ashland, statistical secretary and treasurer. REV. W. H. HOPKINS, Atlanta, Ga., superintendent. SESSION OF 1916: Eclectic, Nov 10, 11, 12.

CHURCHES	CLERGY		MINISTERS	MEMBERS						ADMITTED				REMOVED				BAPT.		Fam.
	Ord.	Ch.		Names	Na.	Fe.	To.	Ab.	C.	L.	To.	Ch.	L.	To.	Ch.	L.	To.	Ch.	Int.	
1 Alexander City, R. 6,	1853	1857	David H. White,	'07	'16	134	76	86	162	48	2	5	13	18	1	10	1	12	0	30
2 Andalusia, R. A.,	1890	1902	J. D. King,			76	21	49	70	22	48	19	5	24	0	0	0	19	3	43
3 " R. C.,	1894	1894	Fletcher V. Robertson,	'14		14	14	14	28	3	3	2	0	2	1	1	1	3	2	0
4 Arley, R. 1,	1900		Turner Wright,			18	21	37	6	6	6	7	8	1	5	4	10	1	0	12
5 Ashland,	1894	1911	G. C. Britt,	'10	'13	18	21	39	0	3	2	5	1	0	2	3	3	0	3	19
6 " R. 5,	1892	1896	D. M. Lewis,	'00	'15	33	47	80	5	7	5	7	5	12	1	13	8	22	2	60
7 Birmingham, Pilgrim	1903	1907	William F. Jones,			4	2	6	0	0	0	0	0	0	0	0	0	0	0	3
8 Brantley,	1911					42	74	106	14											37
9 " R. 1,	1887	1905				49	12	21												25
10 Calera, R. 1,	1905	1905				77	48	115												6
11 Castleberry, R. 3,	1894	1898	T. A. Edwards,	'05	'07	12	33	45	0	3	1	4	0	0	0	1	1	3	0	12
12 Central,	1890	1850	Mrs. Fannie Rutherford,			9	25	34	21	0	0	0	0	0	2	0	41	43	0	10
13 Clanton, R. 2,	1891	1891				23	32	55												35
14 Clo, R. 3,	1891	1892	G. W. Rice,	'06	'11	39	60	99	63	7	6	13	0	0	0	0	0	0	7	30
15 Delta, R. 2,	1892	1913				39	60	99	63											0
16 Dothan, R. 4,	1897	1897				74	46	110												50
17 Deatsville, R. 3,	1896	1908				23	36	59												9
18 Dozier, R. 7,	1890	1890				15	15	30												40
19 East Tallasse,	1890	1892				31	33	74												75
20 Eclectic, R. 1,	1896	1896	S. E. Graham,	'05	'05	50	55	105	0	15	16	31	0	0	0	8	15	0	0	75
21 " R. 3,	1897	1897				15	33	48												0
22 Fabius, R. 1,	1908	1906	C. D. Millican,	'00	'13	16	25	41	0	10	8	18	0	0	0	0	0	10	0	25
23 Goshen,	1907	1907	J. I. F. Law,			3	8	11	3	0	0	0	0	0	0	0	8	0	0	2
24 Georgiana, R. 6,	1887	1909	L. C. Mosley,	'08	'15	11	23	13	3	2	0	2	0	0	0	0	0	2	0	6
25 Glenwood, R. 1,	1909	1909	George H. Bell,			11	23	34												15
26 Goodwater, R. 2,	1870	1895	Richard A. McKay,	'10	'13	28	38	66	8	6	4	10	0	0	6	16	22	6	0	30
27 Hackleburg,	1913	1913	William L. Spearman,	'13	'16	14	27	41	1	3	3	6	0	0	5	0	3	0	5	16
28 " Fairview,	1891	1880	J. K. Hall,	'13	'16	16	25	41	0	1	1	3	1	2	0	0	32	32	1	20
29 Haleyville,	1891	1912	R. A. Turner,	'13	'16	35	44	79	0	9	0	9	0	0	0	0	1	9	0	50
30 Hamac,	1914					4	49	113												30
31 Hanceville, R. 2,	1890		W. S. McClawn,			43	750	493												19
32 Hamilton, R. 4,	1899					116	420	436												0
33 Hartford, R. 3,	1894	1904				223	430	453												0
34 Hedfin, R. 3,	1891	1891				3	10	13												0
35 Henagar, R. 1,	1905		Jesse M. Brown,	'15	'15	28	23	51	5	18	8	26	0	0	0	0	0	17	0	40
36 Houston,	1892	1902	Samuel O. Lesser,	'14	'13	29	32	61												20

† Inserted by registrar from 1914 Year-Book.

SUNDAY SCHOOLS			OFFERINGS FOR THE BENEVOLENT SOCIETIES										SALARIES, VALUES, ETC.							
Superintendents	Members	Young People's Societies, Men's Organizations	Church Treasurers	A. B. C. F. M.	Women's Boards	Congl. Soc.	Congl. Church Bldg. Society	Congl. Home Miss. Soc.	Am. Miss. Association	Congl. S. S. and Pub. Soc.	Ministerial Relief	Totals	Other	Congregational	Undenominational	Home Expenses	Salaries	Value Church Property	Investment Funds	Amount of Debt.
1	35	0										\$0	\$0	\$0	\$0	\$0	\$0	\$250		\$
2 J. A. Adams,	100	0	J. A. Adams,			1	1	4	1	1	1	7	7	15	10	0	1400	*500		
3 J. D. King,	52	0	J. D. King,	1		1	1	1	1	1	2	7	7	0	0	0	15	*200		
4 Fletcher V. Robertson,	50	0		5				5	2	2	2	16	16	0	0	301	200			
5 Turner Wright,	40	0	Turner Wright,			1	1	1	1	2	2	7	7	5	5	161				
6 O. D. Meziak,	31	0	O. W. Garthright,	1		1	1	1	1			7	7	5	5	1,147	1,800	20,000		7,400
7 B. K. Fisk,	65	0	x20 Adolph Lawrell,					5				5	5	5	5			*125		
8																		*1,000		
9	43									2	2	2	2	2	2					
10	25																			
11	15																			
12		0	T. A. Edwards,	1			1	1	1			2	2	0	0	40	0	*300		
13		0	Mrs. Maggie Tee,					2		1	1	3	3	0	0	0	0	*1,000		
14	33																	*800		
15 L. J. Duke,	25	0	G. W. Rice,	1		1	1	2	1	6	1	13	13	0	0	0	0	*400		
16	68																	*800		
17																		*500		
18																		*3,050		
19	47	0	S. E. Graham,		2			2		2		2	2	0	0	165	200	*600		
20 T. J. Woodall,	65	0															0	*700		
21	40	0															0	*300		
22 E. L. Thomas,	40	0															0			
23	0	0															0			
24	0	0	L. C. Mosley,							1	1	1	1	0	0	0	12			
25	30																			
26 L. C. Machen,	61	0	J. O. Hiekey,	1		1	1	2	1	3	1	10	10	0	0	155	115	*525		
27 Chas. T. Lunsford,	65	0	Chas. T. Lunsford,	4		2	3	7	1	1	1	20	20	0	0		150	*400		
28 O. H. Clements,	35	0	J. K. Hall,														100	*1,650		
29 O. O. Wamsley,	40	0	V. A. Nation,	5		2	3	6	1	1	1	20	20	40	40	40	125	*1,500		
30	20																	*25		
31	90																	*400		
32	31																			
33	36																			
34	0	0	Jesse M. Brown,				1	1		3		5	5	0	0	400	1375	*600		
35	0	0						6				6	6	0	0	5		*300		
36 R. M. Rivers,	85	0																*500		
																		*600		

* No parsonage.

† Missionary aid to salary.

CHURCHES		Org.	CLERGY		MINISTERS		MEMBERS						REMOVED				BAPT.		Fam.							
			Names		Ord.	C'd.	Mm.	Fv.	To.	Ab.	C.	L.	To.	Di.	L.	R.	To.	Ad.		Inf.						
			Names																		Ab.	C.	L.	To.	Di.	L.
37	Headland, R. 1,	1894	1910	M. Daniel Barnett,		'18	'26	44																		
38	Kingston, R. 2,	1889	1889	James P. Blackwell,		'19	'21	40																		0
39	Louverne, R. 4,	1913	1914								0	18	6	24												0
40	Midland City, R. 1,	1893	1894																							16
41	Millerville, R. 1,	1910	1912	A. C. Walters,		'10	'13	61																		50
42	" R. 2,	1892	1891	Allen E. Maddox,		'11	'34	44																		20
43	" R. 3,	1897	1909	Allen E. Maddox,		'18	'20	43																		30
44	Mountain Creek, R. 2,	1879		Joseph P. Bean,		'12	'16	78																		20
45	Newell, R. 2,	1892	1895	Chas. W. Smith,		'07	'15	23	23	46	9	16	30	46												0
46	Opp, R. 1,	1915		T. A. Stinson,																						20
47	Onaix City,	1886	1886	W. H. McGuire,																						30
48	Searight, R. 2,	1904		Reufus H. Williamson,		'17	'14	42																		5
49	Searight, R. 1,	1890	1910	George H. Bell,		'17	'19	46																		26
50	Seaman,	1904	1901	James I. Barker,		'05	'10	71																		0
51	Sycamore, R. 1,	1894	1901	Win. R. Smith,		'20	'22	42																		0
52	Standing Rock, R. 1,	1852	1880	Bonnie F. Mann,		'54	'50	101																		30
53	Steele, R. 1,	1905	1910	Joseph A. Robinson		'26	'28	45																		30
54	Tallasse,	1890		Thos. J. Hughey,		'05	'14	26	22	48	0	0	0	0												75
55	" R. 2,	1890	1891	James I. Barker,		'06	'15	26	24	50	17	7	8	15	0											50
56	Thorsby,	1905	1902	Sherman H. Herbert,		'10	'10	420																		0
57	Taylor,	1897	1897																							0
58	Town Creek, R. 3,	1891	1891	J. E. Johnson, <i>Mch.</i>		'50	'53	133																		100
59	Trinity, R. 1,	1902	1904	Chas. W. Smith,		'07	'13	28	33	61	20	3	12	15	1											20
60	Troy, R. 5,	1890	1890	Casabianaca E. Burkett,																						0
61	Wallace,	1901	1913																							140
Membership of dropped churches,																						140	140			

† Inserted by registrar from 1914 Year-Book.

NAME OF STATE ORGANIZATION: General Congregational Conference.

NAMES OF CHURCHES ADDED: Opp. (1).

CHURCHES LISTED according to towns and postoffices instead of names of churches:
 Antioch = Alexander City; Antioch, Andalusia = Andalusia, R. A.; Babu = Seaman; Bethel, Millerville, R. 1 = Millerville, R. 1; Bethel, Glenwood = Glenwood; Blackwoods = Headland; Christian Hill = Midland City; Christian Home = Pabusi; Fairview, Haeckleburg = Haeckleburg, Fairview; Liberty = Brantley, R. 1; Liberty Grove = Town Creek; Light = Taylor; Little Creek = Lauverne; Mt. Carmel = Ashland, R. 5; Mt. Lebanon = Steele; Mt. Olive = Tallasse, R. 2; Mt. Pisgah = Standing Rock; Mountain Creek = Kingston; Mountain Grove = Hanceville; Mountain Springs = Clanton; New Home = Andalusia, R. C.; New Hope = Castleberry; Oak Hill = Millerville, R. 2; Pleasant Hill = Millerville, R. 3; Pleasant Hill, Hammac = Hammac; Providence = Wallace; Rose Hill = Dozier; Shady Grove = Goodwater; Smith Chapel = Searight; Stony Point =

Deatsville; Union = Mountain Creek, R. 2; Union, Georgiana = Georgiana; Union, Grove = Hakeville; Watson Chapel = Electic; Wesley Chapel = Troy.
 NAMES OF CHURCHES DROPPED: Flat Rock; Fyffe; Mt. Mariah; Nat; Pleasant Hill; Mountain Creek; Union Hill; Ozark; Shelby.
 CHURCHES: *Supplied by*, — Pastors, 41; supply, 1; vacant, 19. Total, 61.
 MINISTERS: Pastors, 23. Total, 23. Without charge, 29. Total number of ministers, 52.
 MEMBERSHIP: No. of males, 1,319; No. of females, 1,743. Total, 3,062. Absent, 257. *Additions*, — on confession, 161; by letter, 141. Total, 302. *Removals*, — death, 12; dismission, 49; revision, 350. Total, 411.
 BAPTISMS: Adults, 147; infants, 11.
 FAMILIES: 1,372.
 SUNDAY SCHOOLS: Members, 1,977; Branch Schools, 4; Members, 202. Total, 2,179.

SUNDAY SCHOOLS	OFFERINGS FOR THE BENEVOLENT SOCIETIES										SALARIES, VALUES, ETC.												
	V. P. Meas.		CHURCH TREASURERS	Wom's Bds.		C. E. Secs.		C. C. B. Secs.		C. H. M. Soc.		A. M. & P. S.		C. S. S. & P. S.		Totals	Home Exp.	Salaries	Value Ch. Property		Invest. Funds	Amt. of Debt	
	Mem.	S. Mem.		A. B. C. F. M.	Sec.	Sec.	Sec.	Sec.	Sec.	Sec.	Sec.	Sec.	Sec.	Sec.	Sec.				Sec.	Sec.			Sec.
Superintendents																							
37	55				\$2	\$1	\$1	\$1	\$1	\$6	\$1	\$3	\$1	\$15	0	\$	\$	\$300	\$300			\$	
38	35	0	Nixie Manning,												0	0	25	*500	*500				
39	40	0	C. C. Stinson,		2	1	1	1	5	1	3	1	14				75	*500	*500				
40	50	0	Jabus Williamson,			1	1	2	5	2	1	1	5	20	0	0	1150	*500	*500				
41	41	0	A. C. Walters,															*250	*250				
42	45																	*600	*600				
43	45																	*1,500	*1,500				
44	25																	*50	*50				
45	35	0	M. T. Williams,															*100	*100				
46	78	0	J. W. Harris,		2	1	2	4	1	4	1	2	13	8	0	129		*700	*700				
47	103	0	Bonnie F. Mann,		1	1	1	3	1	1	1	1	9	0	107	77		*800	*800				
48																		*500	*500				
49	50	0	W. B. Mathory,															*1,000	*1,000				
50	85	58	P. K. Villadsen,		28	7	2	7	18	3	8	2	73	23	304	1600		*200	*200			80	
51																		*500	*500				
52	113				3													*1,000	*1,000				
53	29																	*200	*200				
54	38																	*500	*500				
55	60		John A. Stallings,															*1,000	*1,000				
56																		*200	*200				
57																		*1,000	*1,000				
58																		*200	*200				
59																		*500	*500				
60																		*1,000	*1,000				
61																		*25	*25				

† Missionary aid to salary.

* No parsonage.

YOUNG PEOPLE'S SOCIETIES: Societies, 1; members, 58.
 MEN'S ORGANIZATIONS: Societies, 1; members, 20.
 CONTRIBUTIONS: American Board (churches, 15), \$58; Woman's Boards (5), \$15; Congregational Education Society (11), \$12; Congregational Church Building Society (15), \$27; Congregational Home Missionary Society (23), \$88; American Missionary Association (13), \$14; Congregational Sunday-School and Publishing Society (24), \$51; Ministerial Relief (13), \$17. Total (32), \$282. Other and special Congregational gifts (8), \$147; undenominational gifts (6), \$42. Grand total (33), \$471.
 HOME EXPENSES: No. of churches reporting, 13; amount, \$3,029.
 SALARY: No. of churches reporting, 16. Total amount, \$4,411. Average, \$275.
 VALUE OF CHURCH PROPERTY: No. of churches reporting, 46. Total amount, \$47,550.
 DEBTS: No. of churches reporting, 2. Total amount, \$7,480.
 CHURCHES: Having no parsonage, 2. Total amount, \$7,480.
 INCREASE: Benevolence, \$122.
 DECREASE: Churches, 6; Members, 109; Sunday School Members, 64; Young People's Societies, Members, 2; Home Expense, \$1,844; Value of Property, \$10,750; Amount of Debt, \$230.

ALABAMA.

CONGREGATIONAL ASSOCIATION OF OFFICERS: Rev. James Brown, Anniston, moderator; E. E. Scott, Montgomery, recording secretary; T. W. Carter, Talladega, statistical secretary; J. R. Sims, Gadsden, treasurer. SESSION OF: Montgomery, March 23-27, 1917.

CHURCHES Cities or Towns	Org. In- stituted	CLERKS		MINISTERS		MEMBERS						ADMITTED			REMOVED			BAPT.		Fam.
		Names	Names	Names	Cd.	Ed.	La.	Fe.	To.	Ab.	C.	L.	To.	Di.	L.	R.	To.	Ad.	Inf.	
1 Anniston, Ist.	1875 1886	Lucas A. Banks,	'89 '91	James Brown,	'89 '91	72	115	187	25	23	1	24	1	19	21	10	3	56		
2 Athens, Trinity,	1871 1875	Miss Martha Higgins,	'03 '03	William J. Turrentine,	'03 '03	31	68	99	14	5	0	0	5	0	0	2	2	35		
3 Beloit, Union,	1886 1904	Mrs. Harriet P. Curtis,	'01 '14	Thomas L. Routt,	'01 '14	6	10	16	4	4	0	0	4	0	0	0	1	15		
4 Boxar, Union Friendship,	1905 1905	Wardell Spearman,	'84 '05	Elvis L. Spearman,	'84 '05	19	23	42	3	0	0	0	0	0	0	3	4	78		
5 Birmingham, Ist.	1883 1905	John C. Mickle,	'84 '01	Fountain G. Ragland,	'84 '01	76	120	196	30	10	1	11	1	2	0	0	1	20		
6 Childersburg, Ist.	1874 1886	John West,	'12 '11	Thomas W. Carter, Alpine,	'12 '11	29	44	73	15	1	0	1	0	0	0	0	0	0		
7 Fairfield, St. Thomas,	1892	Alonzo Weaver		L. S. A. McCallum,	'14 '14	15	20	35	5	5	1	10	5	10	10	5	17			
8 Florence, Ist.	1876 1877	Dr. J. E. Jones,	'83 '93	John R. Sims,	'83 '93	24	29	53	15	0	1	1	1	4	6	0	0	12		
9 Gadsden, Ist.	1893 1902	Willie H. Strickland,	'07 '07	Oscar F. Barnhill,	'07 '07	14	24	38	10	4	3	7	0	0	0	0	2	3		
10 Ironaton,	1874 1874	Lornie Elston,	'12 '11	Oscar F. Barnhill, a	'07 '07	11	17	28	10	1	0	1	0	0	0	0	1	0	9	
11 Jemifer, Ist.	1873 1906	Fred D. Calloun, Alpine,	'98 '14	Thomas W. Carter, Alpine,	'12 '11	37	51	88	10	2	2	4	0	0	1	1	2	0	28	
12 Kynulga, King's Chapel,	1870 1871	Mrs. Mammie J. Childs,	'84 '04	Henry A. U. Powell,	'98 '14	28	22	50	6	1	0	1	0	0	0	0	0	12		
13 Marion, Ist.	1876 1883	W. A. Caldwell,	'92 '04	Spencer Snell,	'84 '04	40	111	151	11	14	5	19	3	1	1	5	2	56		
14 Mobile, Ist.	1872 1874	Mrs. Georgie J. Brogsdale,	'13 '15	Edward E. Scott,	'92 '04	47	108	155	21	8	0	8	6	0	0	6	0	2	77	
15 Montgomery, Ist.	1872 1874	Lewis H. Gaus,	'11 '15	Joseph D. Jessel,	'13 '15	25	48	73	3	2	1	3	1	1	5	7	0	43		
16 Selma, Ist.	1900 1901	Wm. L. Gray,	'85 '15	L. St. Geo. A. McCallum,	'11 '15	4	8	12	2	1	0	1	0	0	0	0	0	7		
17 Sheffield,	1878 1878	Mrs. Emma White,	'94 '14	Henry T. Johnson,	'85 '15	21	32	53	10	3	0	3	0	0	0	0	4	12		
18 Shelby,	1868	Miss Kate L. Savery,		James Bond,	'94 '14	100	105	205	29	43	4	47	4	6	0	10	7	54		
19 Talladega, Ist.	1874 1875	William C. Cunningham, b		[John R. Murrain, Lic.]		16	17	33		0	1	1	1	0	0	1	1	0	6	
20 " Cove,																				

b R. F. D. No. 1.

* Ironaton.

NAME OF STATE ORGANIZATION: CONGREGATIONAL ASSOCIATION OF ALABAMA.
 CHURCHES: Supplied by. — Pastors, 18; licentiates, 1; vacant, 1. Total, 20.
 MINISTERS: Supplying churches, 13. Total, 13. Without charge, 8. Total number of ministers, 21.
 MEMBERSHIP: No. of males, 664; No. of females, 1,002. Total, 1,666. Absent, 222.
 Additions, — on confession, 127; by letter, 20. Total, 147. Removals, — death, 21; dismission, 17; revision, 37. Total, 74.

BAPTISMS: Adults, 41; infants, 40.
 FAMILIES: 549.
 SUNDAY SCHOOLS: Members, 1,220.
 YOUNG PEOPLE'S SOCIETIES: Societies, 14; members, 706.
 MEN'S ORGANIZATIONS: Societies, 4; members, 152.
 CONTRIBUTIONS: American Board (churches, 11), \$59; Woman's Boards (10), \$25; Congregational Education Society (1), \$3; Congregational Church Building Society

SUNDAY SCHOOLS			OFFERINGS FOR THE BENEVOLENT SOCIETIES										SALARIES, VALUES, ETC.						
Superintendent	Members	Young People's Societies, Men's Organizations	CHURCH TREASURERS	A. B. C. F. M.	Womans Boards	Congl. Ed. Soc.	Congl. Church Bldg. Society	Congl. Home Miss. Soc.	Am. Miss. Association	Congl. S. S. and Pub. Soc.	Ministerial Relief	Totals	Other Congregational Offerings	Undenominational Gifts	Home Expenses	Salaries	Value Church Property	Investment Funds	Amount of Debt.
1 G. W. De Arman,	158	25	x16 Richard R. Bright,	\$2	\$1	\$	\$2	\$2	\$2	\$6	\$1	\$17	\$31	\$123	\$1033	\$660	\$10,400	\$	\$74
2 Miss Inez Higgins,	70	25	0 Mrs. Ella Miller,							1	2	23	0	1	303	1482	*2,500	275	
3 L. C. Farley,	75	154	z12 Mrs. Maud F. Roult,	20								1	0			8	*300		600
4 J. B. Northington,	25	0	0 William Northington,	1						15		16	35	18	1,200	660	*20,000		
5 B. A. Hudson,	85	45	29 B. H. Hudson,				1					2	5	10	300	1630	*700		
6 John West,	33	23	R. C. Collins,											4					
7 George Smith	5		Mrs. Jennie Jackson,										0	0	226	180	2,500		
8 Miss Hattie Pruitt,	31	21	John Drew,	2	1		2	3	6	1		15	0	2	73	1380	*000	800	
9 Willie H. Strickland,	28	15	Mrs. Sadie Tucker,	1	1		1	1	3	1		8	15	10	125	1291	2,000		
10 Wm. H. Tucker,	38	38	Alfred Miller,										0	0	60	1243	*000		
11 Lornie Elston,	18		Louis Coles,										0	5	175	1630	*000		
12 Solomon Calhoun, ^a	40	25	Miss Bertha S. Davis,	16	1		1	1	3			22	0	302	210	3,500			
13 H. A. U. Powell,	56	15	Mrs. G. R. Smith,		2	1	1	1	20			25	11	19	606	1642	4,700		
14 S. F. Raymond,	75	25	James H. Fagan,	2	2		2	3	8	1		19	0	26	694	600	6,000		
15 Miss E. W. Garrott,	75	35	Henry A. Boyd,	3								3				300	*3,000		
16 H. A. Boyd,	49		L. Rander,									2	4	1	90	72	800		
17 E. H. Fields,	21		Mrs. B. Youngblood,	1	1							2			164	150	3,000		
18 J. Armstrong,	42	25	E. C. Shisby,	8	11	3	6	9	32	3		74	60	81	846	1800	1,800		
19 Rev. C. A. Aquith,	280	295	Mrs. Millicent Draper, ^b									1	2		66	76	*150		200
20 Ed. Ragland, Lincoln,	14																		

* Alpine.
 † Missionary aid to salary.
R.F.D. I.
 (8), \$17; Congregational Home Missionary Society (6), \$10; American Missionary Association (9), \$94; Congregational Sunday-School and Publishing Society (6), \$9; Ministerial Relief (2), \$4. Total (15), \$230. Other and special Congregational gifts (9), \$193; undenominational gifts (13), \$223. Grand total (14), \$646.
 HOME EXPENSES: No. of churches reporting, 10; amount, \$6,283.
 SALARY: No. of churches reporting, 18. Total amount, \$7,074. Average, \$393.
 VALUE OF CHURCH PROPERTY: No. of churches reporting, 19. Total amount, \$63,825.
 INVESTED FUNDS: No. of churches reporting, 2. Total amount, \$1,075.
 DEBTS: No. of churches reporting, 4. Total amount, \$890.
 CHURCHES: Having no parsonage, 10; receiving missionary aid, 8. Increase: Members, 73; Sunday School Members, 93; Young People's Societies, Members, 105.
 DECREASE: Benevolence, \$238; Home Expense, \$885; Value of Property, \$4,475; Amount of Debt, \$270.

ALASKA.

No State Organization.

CHURCHES		CLERKS		MINISTERS		MEMBERS						REMOVED			BAPT.					
Cities or Towns	Org.	Names	Names	Names	Ord.	Cl.	Ma.	Fe.	To.	Ab.	C.	L.	To.	Di.	L.	R.	To.	Ad.	Inf.	Fam.
1 Douglas,	1898 [1899]	Samuel Stone, Treadwell,		Owen Umstead,	'98	'13	21	19	40	6	0	10	10	0	2	0	2	0	3	150
2 Nome,	1900 [1900]			John F. Dunstan,	'13	'15	16	28	44	5	1	13	14	0	0	0	0	0	4	100
3 Valdez,	1901 [1901]	Walter T. Stone,					146	115	†261											
4 Wabes,																				

† Inserted in National Council office from last year's figures.

NAME OF STATE ORGANIZATION: No State Organization.

CHURCHES: *Supplied by*, — Pastors, 2; vacant, 2. Total, 4.

MINISTERS: Pastors, 2. Total, 2. Total number of ministers, 2.

MEMBERSHIP: No. of males, 195; No. of females, 175. Total, 370. Absent, 11.

ADDITIONS, — on confession, 1; by letter, 23. Total, 24. *Removals*, — dismissal,

2. Total, 2.

BAPTISMS: Infants, 7.

FAMILIES: 250.

SUNDAY SCHOOLS: Members, 258.

YOUNG PEOPLE'S SOCIETIES: Societies, 1; members, 16.

MEN'S ORGANIZATIONS: Societies, 1; members, 20.

CONTRIBUTIONS: Congregational Church Building Society (churches, 1), \$10; American

ARIZONA.

CONGREGATIONAL CONFERENCE: Organized April 11, 1865. OFFICERS: Albert Amundsen, Tombstone, moderator; Clifford N. Hand, Tempe, statistical secretary; J. A. Rockfellow, Coconino, treasurer; Rev. J. H. Hall, 121 S. E. 11th St., Albuquerque, N. M., superintendent. SESSIONS OF 1916: Tempe, May 6, 7, 8.

CHURCHES		CLERKS		MINISTERS		MEMBERS						REMOVED			BAPT.						
Cities or Towns	Org.	Names	Names	Names	Ord.	Cl.	Ma.	Fe.	To.	Ab.	C.	L.	To.	Di.	L.	R.	To.	Ad.	Inf.	Fam.	
1 Humboldt, Univ.,	1906 [1906]	P. A. Prescott,		[Percival A. Prescott, Lic.]	'13		11	6	17	11	0	0	0	0	0	0	0	0	0	0	25
2 Nogales, Trinity,	1887 [1890]	Mrs. Ada E. Jones,		Arthur J. Benedict, p.	'75	'03	4	9	13	4	0	0	0	0	0	0	0	0	0	0	45
3 Pearce, Church of Christ,	1906 [1915]	Dr. Joseph Pestal,		E. E. Williams, <i>assa. p.</i>	'99	'16	6	19	25	3	1	10	11	0	0	5	0	0	0	0	2
4 Prescott, Ist,	1880 [1890]	Miss Belle Rogers,		Harold V. Harrisborn,	'10	'16	41	80	130	40	9	11	20	1	3	0	4	6	2	43	
5 Tempe, Ist,	1802 [1899]	Mrs. J. A. Patterson,		Clifford N. Hand,	'06	'15	47	78	125	45	3	4	7	0	9	0	9	3	1	60	
6 Texas Canyon,	1910			Arthur J. Benedict,	'75	'10	5	9	14	4	0	0	0	0	0	0	0	0	0	0	30
7 Tombstone, Ist,	1902 [1901]	Mrs. Lee O. Woolery,		Albert Amundsen,	'00	'15	20	28	48	11	0	0	0	0	0	0	0	0	0	0	
8 Tucson, Ist,	1881 [1915]	Mrs. H. V. Fallor,		Art Binkhorst,	'95	'13	20	56	76	15	0	1	2	44	47	0	7	0	7	90	

NAME OF STATE ORGANIZATION: ARIZONA CONGREGATIONAL CONFERENCE.

CHURCHES: *Supplied by*, — Pastors, 6; licentiates, 1; vacant, 1. Total, 8.

MINISTERS: Pastors, 6; supplying churches, 1. Total, 7. Total number of ministers,

7.

MEMBERSHIP: No. of males, 154; No. of females, 204. Total, 448. Absent, 123.

ADDITIONS, — on confession, 13; by letter, 25. Total, 38. *Removals*, — death, 2;

dismissal, 14; revision, 18. Total, 61.

BAPTISMS: Adults, 9; infants, 12.

FAMILIES: 293.

SUNDAY SCHOOLS: Members, 552; Branch Schools, 7; members, 177. Total, 729.

YOUNG PEOPLE'S SOCIETIES: Societies, 4; members, 96.

CONTRIBUTIONS: American Board (churches 1), \$17; Woman's Boards (1), \$25;

Congregational Church Building Society (3), \$25; Congregational Home Missionary

Society (4), \$69; American Missionary Association (1), \$11; Congregational Sunday-

SUNDAY SCHOOLS	OFFERINGS FOR THE BENEVOLENT SOCIETIES										SALARIES, VALUES, ETC								
	Members	Young People's Societies, Mem.	Men's Organizations	CHURCH TREASURERS	A. B. C. P. M.	Womans' Boards	Concl. Ed. Soc.	Concl. Church Bldg. Society	Concl. Home Miss. Soc.	Am. Miss. Association	Congl. S. S. and Pub. Soc.	Ministerial Relief	Totals	Other Congregational Officers	Undenominational Gifts	Home Expenses	Salaries	Value Church Property	Investment Funds
1 Rev. Owen Unstead,	200			J. S. Hopper,								\$	\$0	\$0	\$1550	\$1200	\$10,000	\$0	\$500
2												\$	24						
3 J. C. Snyder,	58	16	z20	Robert P. Ferguson,			16		20			\$	16	5	4	900	6,000	0	900
4 Gifts not listed above,									50			\$	29						
												\$	50						

† Missionary aid to salary.

Missionary Association (1), \$79; Congregational Sunday-School and Publishing Society (1), \$24. Total (3), \$119. Other and special Congregational gifts (1), (\$5); undenominational gifts (1), \$4. Grand Total (3), \$128.
 HOME EXPENSES: No. of churches reporting, 2; amount, \$2,150.
 SALARY: No. of churches reporting, 2. Total amount, \$2,400. Average, \$1,200.
 VALUE OF CHURCH PROPERTY: No. of churches reporting, 2. Total amount, \$16,000.

SUNDAY SCHOOLS	OFFERINGS FOR THE BENEVOLENT SOCIETIES										SALARIES, VALUES, ETC								
	Members	Young People's Societies, Mem.	Men's Organizations	CHURCH TREASURERS	A. B. C. P. M.	Womans' Boards	Concl. Ed. Soc.	Concl. Church Bldg. Society	Concl. Home Miss. Soc.	Am. Miss. Association	Congl. S. S. and Pub. Soc.	Ministerial Relief	Totals	Other Congregational Officers	Undenominational Gifts	Home Expenses	Salaries	Value Church Property	Investment Funds
1 P. A. Prescott,	4	40		Mrs. M. Poole,			\$6	\$15				\$	31			\$1100	\$2,000		
2								3				\$	3				2,000		
3 Dr. Joseph Pestal,	65			F. L. Bryant,			14	43	11			\$	119	25	2,008	1,400	15,000	450	
4 M. B. Hazeltine,	112	30		M. V. Watson,	17	25	5	8				\$	17	21	1,310	1,340	48,000		
5 David Curvis,	85	27		Frank Emjey,								\$	4						
6 Mrs. Laura Adams,	30			Mrs. Frances J. Abell,								\$	50		1,100	1,200	2,300		
7 Ed. H. Reeves,	125	19		Mrs. F. J. Warren,								\$	50		1,100	1,600	12,000		
8 A. Binkhorst,	75	20										\$			11,000				
4 Gifts not listed above,												\$							

† Missionary aid to salary. * No parsonage.

School and Publishing Society (3), \$69; Ministerial Relief (1), \$4. Total (8), \$250.
 Other and special Congregational gifts (2), \$46. Grand Total (5), \$266.
 HOME EXPENSES: No. of churches reporting, 5; amount, \$16,568.
 SALARY: No. of churches reporting, 6. Total amount, \$7,440. Average, \$1,240.
 VALUE OF CHURCH PROPERTY: No. of churches reporting, 7. Total amount, \$41,750.

ARKANSAS.

Associated with Missouri.

CHURCHES	CLERKS		MINISTERS		MEMBERS							REMOVED			BAPT.		Fam.																							
	Cities or Towns	Org.	Churches Erected	Names	Names	Ord.	C'd.	Ma.	Fe.	To.	Ab.	C.	L.	To.	Di.	L.		R.	To.	Ad.	Inf.																			
1 Geary,	1900	1900	Mrs. Anna Schaeffer,	Leonard A. Turner,	'97	'13	52	66	118	32	21	16	37	1	4	9	14	9	1	75																				
2 Little Rock, 1st,	1881	1915	J. E. Todd,	Alfred T. Clarke,	'95	'14	55	99	154	12	25	0	23	4	0	0	4	6	0	70																				
3 Texarkana, 1st,	1908	1909	Charles E. Swindell,	F. E. Maddox, i.	'08	'08	166	200	366	43	26	24	50	5	9	0	14	8	8	0																				
Membership of dropped churches.																					157		157																	

NAME OF STATE ORGANIZATION: Associated with Missouri.

CHURCHES: *Supplied by*, — Pastors installed, 1; pastors, 2; Total, 3.

MINISTERS: Pastors installed, 1; pastors, 2; Total, 3. Total number of ministers, 3.

MEMBERSHIP: No. of males, 273; No. of females, 365. Total, 638. Absent, 87.

Additions, — on confession, 72; by letter, 40. Total, 112. *Removals*, — death, 10;

dismissal, 13; revision, 166. Total, 189.

BAPTISMS: Adults, 23; infants, 9.

FAMILIES: 145.

SUNDAY SCHOOLS: Members, 337.

YOUNG PEOPLE'S SOCIETIES: Societies, 1; members, 60.

MEN'S ORGANIZATIONS: Societies, 1; members, 31.

CONTRIBUTIONS: American Board (churches, 1), \$14; Congregational Church Build-

SUNDAY SCHOOLS		CHURCH TREASURERS		OFFERINGS FOR THE BENEVOLENT SOCIETIES							SALARIES, VALUES, ETC.								
Superintendents		Organizations		A. B. C. F. M.	Women's Boards	Congl. Ed. Soc.	Congl. Church Bldg. Society	Congl. Home Miss. Soc.	Am. Miss. Association	Congl. S. and Pub. Soc.	Ministerial Relief	Totals	Other Congregational Officers	Un denominational Gifts	Home Expenses	Salaries	Value Church Property	Investment Funds	Amount of Debt.
1 David Mast,	h	125	0	\$14			\$14	\$15	5	\$10		\$53	\$0	\$0	\$900	\$820	*\$1,800		\$0
2 Jackson E. Todd,		49	0									5	5	15	3,556	496	*15,000		0
3 Geo. E. McNeely,		172	60										57	0	6,083	2,700	35,000		7,000

† Missionary aid to salary. * No parsonage.

ing Society (1), \$14; Congregational Home Missionary Society (1), \$15; American Missionary Association (1), \$5; Congregational Sunday-School and Publishing Society (1), \$10. Total (2), \$68. Other and special Congregational gifts (2), \$62; undenominational gifts (1), \$15. Grand total (3), \$135.

HOME EXPENSES: No. of churches reporting, 3; amount, \$10,541.

SALARY: No. of churches reporting, 3. Total amount, \$4,580. Average, \$1,527.

VALUE OF CHURCH PROPERTY: No. of churches reporting, 3. Total amount, \$51,800.

DEBTS: No. of churches reporting, 1. Total amount, \$7,000.

CHURCHES: Having no parsonage, 2; receiving missionary aid, 2.

INCREASE: Sunday School Members, 29; Home Expense, \$2,375; Value of Property, \$5,000.

DECREASE: Members, 77; Young People's Societies, Members, 44; Benevolence, \$32; Amount of Debt, \$1,500.

CALIFORNIA (NORTHERN).

CONGREGATIONAL CONFERENCE: Organized October 1837. OFFICERS: Francis L. Van Horn, moderator; Leland D. Rathbone, registrar; Isaac H. Morse, treasurer.
SESSION OF 1916: Yosemite, August.

CHURCHES Cities or Towns	Org.	Churches Entered	CLERKS		MINISTERS		MEMBERS						ADMITTED			REMOVED			BAPT.		Fam.
			Names	Names	Ord.	Cu.	Ma.	Fe.	To.	Ab.	C.	L.	To.	Di.	L.	R.	To.	Ad.	Inf.		
1 Alameda, Ist.	1879	1904	Robert B. Maule, ^a	'96	'10	89	208	297	29	3	21	6	16	11	33	6	15	305			
2 Alton,	1880	1880				0	3	3													
3 Alturas,	1883	1881	Mrs. Amy Jarman,	'01	'11	16	31	50	3	2	2	4	7	11	1			150			
4 Angels Camp,	1900	1904	Mrs. Elsie Harry,	'87	'15	10	18	58	11	1	1	2						2			
5 Antioch,	1865	1894	Mrs. C. W. Keeley,	'07	'12	17	73	99	23	5	5	1						5			
6 Auburn,	1875	1883	Mrs. Edmund F. Waldo, ^b	'93	'15	15	41	59	4	16	20	2	8	10	3	1		100			
7 Bay Point,	1910	1909	Henry Erickson,			4	8	12	8	2	6							75			
8 Beckwith,						41	41	42										27			
9 Benicia,	1866	1867	Mrs. Rosa M. Maupin,	'80	'04	17	35	52	6			1						65			
10 Berkeley, Ist.	1874	1884	Mrs. Peter Riley, ^c	'93	'13	227	434	661	55	31	57	3	37	40	10	12	350	4			
11 " Park,	1883	1912	Miss Olive Burroughs, ^d			57	120	177	6	3	6	1	5	32	38			7			
12 " North,	1892	1914	Mrs. H. Fowden, ^e	'97	'09	107	189	296	37	2	19	6	12	25	43	1		350			
13 " Bethany,	1908	1907	Miss C. DeRochemont, ^{aa}	'15	'14	9	17	26		7	7	1	5	6	1			250			
14 " Chinese,	1914		Dick Pang, ^{cc}			19	1	20	3	2	5	1	1	1				43			
15 Bethany,	1878	1884	Miss May Henderson,			8	9	17	3									10			
16 Big Valley, Adin,	1888	1889	Mrs. Carrie Poore,	'97	'13	11	30	41	2	12	5	17	2	3				75			
17 Bowles,	1908	1909	V. Anderson,	'92	'15	13	12	25		1	1							1			
18 Byron,	1883	1883	Mrs. W. Fotheringham, ^{ee}	'83	'14	6	5	11										12			
19 Callahan,						41	46	47										4			
20 Campbell,	1889	1893	Mrs. Lily F. Shaw,	'98	'03	70	109	179	29	9	7	16	2	4	6	5		105			
21 Ceres, Soyarna Park,	1903	1908	Rev. John W. Buck,	'08	'14	57	83	140	21	12	11	23	4	4	4	11		75			
22 " Central Colony,	1911					2	5	7										8			
23 Clayton,	1863		Mrs. T. O. Graves,	'07	'07	23	78	101	34	6	3	9	1	2	3			8			
24 Cloverdale,	1869	1907	Charles L. Sedgley, ^{ff}	'70	'11	10	17	27										5			
25 Corati,	1901	1907	Samuel Magowan,			44	48	112										70			
26 Cottonwood,						44	48	112										3			
27 Crockett,	1883	1913	Mrs. Helena C. Paul,	'03	'11	18	36	54	34	14	2	1	2	1	4			75			
28 Decoto,						30	46	46										9			
29 Dinuba, German,	1911	1913	Geo. Martzen,	'98	'15	19	20	39		14	8	22						39			
30 Dorris,						45	116	121										1			
31 Etna Mills,	1881	1885	Mrs. J. Adams,			6	32	38		6	6	1	1	3				40			
32 Eureka,	1860	1890	Mrs. O. W. Lord,	'99	'13	97	180	277	49	41	9	53	1	2	3	12	7	200			
33 Falk,	1895	1895	Mrs. Jas. Wrigley,	'96	'14	5	7	12										6			
34 Fernalde,	1875	1878	Mrs. Mary F. Boynton,	'03	'14	15	51	68	21	4	3	7	1	1				40			
35 Fields Landing,	1894	1897	Mrs. Mary Pope,	'03	'14	6	12	18	5									25			
36 Fowler, Armenian,	1903	1913	Karost Nazarian, ^{bb}	'96	'14	28	30	58										2			

^a 1512 Santa Clara av. ^b East Auburn. ^c 2320 Warring st. ^d 648 57th st., Oakland. ^e 1129 Bonita av. ^{ff} 2538 California st. ^{gg} 1917 Addison st.
^{hh} 21 Brenham pl., San Francisco. ⁱⁱ Knightsen. ^{jj} 2320 Warring st., Berkeley. ^{kk} R.R. No. 2, Box 39. ^{ll} Inserted in National Council office from last year's figures.

SUNDAY SCHOOLS			OFFERINGS FOR THE BENEVOLENT SOCIETIES										SALARIES, VALUES, ETC.									
Superintendents	Members	Young People's Societies, Mem.	Men's Organizations	CHURCH TREASURERS	A. B. C. F. M.	Women's Boards	Concl. Ed. Soc.	Concl. Church Bldg. Soc.	Concl. Home Miss. Soc.	Am. Miss. Association	Concl. S. S. and Pub. Soc.	Ministerial Relief	Totals	Other Congregational Officers	Underminational Gifts	Home Expenses	Salaries	Value Church Property	Investment Funds	Amount of Debts		
1 Kenyon J. Scudder, ^a	365	37	75	D. A. Eberly, ^p	\$184	\$80	\$23	\$86	\$266	\$78	\$10	\$29	\$803	\$150	\$325	\$5160	\$2,500	\$50,000		\$		
2 Mr. Stephenson,	25			C. B. Towle,	6	5	1	5	19	6	3	2	47	25	25	1,251	11,000	6,000				
3 L. E. Banker,	91			Mrs. L. Moorhead	5	1		1	5	2	1		15	15	721	800	2,000					
4 Mrs. Alice Castle,	60			Miss Alice Wall,	3	1		1	4	1			12	25	1,737	900	10,000					
5 Mrs. H. F. Beebe,	95			Geo. P. Collins,	3	1	5	11		10			25	100	1,388	1,000	5,000					
6 Dr. J. M. Ward, ^r	97												26				4,400			550		
7 Mrs. Lucella Gaston,	56												2									
8													2									
9 Mrs. Sara Rankin,	55			William W. Clark,	15	6	2	2	21	8	3	2	64	70	1,081	720	8,000					
10 M. J. Minkler, ^d	350			James D. Brown, ^e	308	362	65	256	801	298	123	85	2,388	359	2,000	5,300	3,400	30,000				
11 L. W. Van Winkle, ^{aa}	250			Rufus Kerlinger, ^{bb}	29	12	2	12	3	11	6	3	113	79	1,706	1,200	21,500				5,670	
12 W. Enoch Brown, ^{cc}	336			Omer Denny, ^{dd}	185	80	21	94	267	98	40	25	810	61	727	2,743	1,900	31,000			11,000	
13 Mrs. Ellen Stuart, ^{ee}	69			Miss H. Youngman,	6	1		1	7	1	1		17	17	3	421	3340	3,950				
14 Benjamin C. Wong, ^{aaa}	30												105	105	46	31	1546	800				
15 W. E. Henderson,	15			Miss May Henderson,	6	3	1	3	8	3	1	1	26	5	268	950	800	2,500			250	
16 Edwin S. Iveland,	150			E. F. Kennedy,	15	6	3	7	20	7	4	3	65	65	59	752	800	3,000				
17 Mrs. A. Anderson,	49			Mrs. W. Fotheringham,									3		380	450	2,500					
18													5				2,500					
19																						
20 Peter Vanderzon,	158			Frank H. Cutting,	98	41	8	45	139	55	19	11	416	140	95	1,950	1,000	13,500				150
21 Mrs. Elmer Lamb,	130			Dewey P. Crawford,	14	15	2	8	28	10	4	4	25	1	108	100	3,500					
22																						
23 T. O. Graves,	18			H. C. Wetmore,	34	34	4	19	58	21	9	6	185	30	1,164	800	1,000					
24 Henry Ainsworth,	85			Charles B. Shaw,																		
25 Mrs. K. A. McHenry, h	76			Samuel Magowan,																		
26																						
27 Warren A. Davis,	90			Mrs. Edward Edwards,	15	20	15	15	25	5	10	10	70	25	16	1,633	960	10,000				
28																						
29 David Weckesser,	100			Henry Schiebelliet,	13		2	2	40	2	2	2	63		400		1,000					
30																						
31 Mrs. E. J. Eller,	54			Joseph Denny,																		
32 O. W. Lord, ^{bbb}	198			J. E. Hodgson, ^{ccc}	43	8	7	33	48	31	7	9	186	40	2,284	1,500	20,000					
33 Herbert Christie,	109			Mrs. W. C. Christie,																		
34 Miss C. Clemens,	105			Mark Bugbee,	33	27	4	18	52	21	19	6	180		13	1,445	1,020	3,000				
35 Mrs. Pamela Field,	70			Charles Nichols,																		
36 Aram C. Gazarian, ^{ddd}	60			H. M. Grigorian, ^{eee}	5	1	1	2	7	3	1	1	22		1,000	1,050	7,500	8,000			200	

^a 1524 Arch st., Berkeley. ^b 2054 Central av. ^c East Auburn. ^d 2223 Alherton st. ^e 2935 Piedmont av. ^f 570 63d st., Oakland. ^g 2137 Ashby av.
^h 1432 Spruce st. ⁱ 2115 Cedar st. ^{aaa} 1803 McGee st. ^{bbb} 1312 H. st. ^{ccc} 1533 G. st. ^{ddd} R.D. 1, Box 9. ^{eee} R.D. 3, Box 15.
^f Missionary aid to salary. ^g No parsonage.

CHURCHES	Cities or Towns	MEMBERS		ADMITTED		REMOVED				BAPT.		Fam.							
		Ord.	Ch.	C.	L.	To.	Ab.	Di.	L.	R.	To.		Ad.	Inf.					
37 Fresno, 1st,	1882	1912	G. R. Freeman, ^a	12	12	64	112	176	29	2	5	7	1	4	1	6	2	8	150
38 " Kreuz, German,	1892	1914	Henry Roth, ^b	00	13	400	355	755	83	83	83	83	20	50	70	70	108	500	
39 " Zion,	1900	1900	J. H. Schmidt, ^c	91	15	112	120	232	15	6	21	6	2	9	8	19	25	25	
40 " Pilgrin, Armenian,	1901	1910	G. M. Kaprielian, ^d	90	14	90	108	198	17	3	22	25	2	2	2	20	20	100	
41 " Japanese,	1907	1907	Kamesaluro Aki, ^e	88	12	82	8	90	12	12	12	12	12	12	12	12	15	15	
42 " 3d, German,	1910	1910	Conrad Scheidt, ^{aa}	85	12	77	78	155	17	17	17	17	17	17	17	17	35	85	
43 Glen Ellen,	1894	1895	Mrs. Adelaide O. Gaige,	83	14	4	13	17	4	4	4	4	6	6	6	7	290	26	
44 Grass Valley,	1853	1892	Mrs. Harriet A. Douglass,	06	14	20	92	112	8	5	6	11	6	7	14	3	16	55	
45 Green Valley, 1b	1878	1878	David Leppert,	96	15	30	40	70	10	14	3	17	1	6	7	14	3	16	
46 Guerneville,	1895	1895	Mrs. L. A. Jones,	06	15	20	16	36	7	7	16	16	16	16	16	16	16	16	
47 Hayward,	1895	1866	Prof. F. P. Johnson,	94	01	20	53	73	10	11	11	11	11	9	10	1	5	75	
48 Herald,	1915	1915	Mrs. Annie M. Mullins,	90	14	9	8	17	15	2	17	15	2	17	15	2	17	15	
49 Hayesville,	1867	1870	Miss Frances Cagleback,	90	14	2	6	8	6	6	6	6	6	6	6	6	6	6	
50 Kenwood,	1888	1888	Mrs. Milo S. Baker,	83	14	10	18	28	6	6	6	6	6	6	6	6	6	6	
51 Lewiston,						11	12	33											
52 Likely,						47	418	225											
53 Lincoln,	1882	1891	J. B. DeGolyer,			9	22	31	3	3									
54 Little Shasta,						113	118	331											
55 Lockeford,	1862	1869	Mrs. Laura J. Bruml,	99	13	12	32	44	11	4	4	4	2	4	6	6	6	35	
56 Lodi, 1st,	1872	1908	Mrs. F. B. Whyers,	95	14	79	140	219	11	26	17	43	2	8	22	32	18	6	
57 " Ebenezer, German,	1909	1910	Christian Zaeker,	12	12	14	15	29	2	5	5	5	9	9	9	9	9	3	
58 Loleta,	1898	1898	Mrs. Annie Hansen,	96	15	4	5	9	5	5	5	5	5	5	5	5	5	15	
59 Loomis,	1894	1895	Mrs. Belle Switzer,	88	14	40	53	93	13	11	4	15	1	3	4	4	4	52	
60 Martinez,	1874	1885	Miss Elizabeth O. Miller,	14	14	16	49	65	6	2	5	7	1	1	8	10	1	2	
61 McConaughy,	1896	1896	R. H. Parber,	81	13	13	23	36	3	7	1	8	4	16	20	2	3	50	
62 Mill Valley,	1866	1895	Mrs. Mary Stephens,			2	6	8	1	1	8	1	8	10	1	2	150		
63 Murphys,						16	48	114											
64 Nevada City,						112	470	182											
65 Niles,	1899	1911	Mrs. Fern Green,	94	15	15	33	48	5	3	7	10	1	1	5	7	1	70	
66 Oakland, 1st,	1890	1878	Chas. S. Greene,	93	14	608	1102	1710	200	38	132	180	23	19	2	44	20	6	
67 " Calvary,	1881	1901	Mrs. Alice M. Dunham, ^{ee}	10	14	60	114	174	174	28	21	49	1	5	20	5	325		
68 " Pilgrim,	1887	1888	Miss Lillian Cushing, ^{dd}	12	12	59	116	175					1	2	15	18		175	
69 " Myrtle st.,	1890	1912	W. Solomon Jones, ^{ee}	89	12	46	92	138	29	5	2	7	1	8	5	5	150		
70 " Fruitvale av.,	1895	1911	Mrs. Dora A. Sanders, ^{aaa}	92	15	43	91	134	14	8	18	26	3	12	15	30	3	6	
71 " Grace,	1895	1895	Mrs. W. B. Cluff, ^{bbb}	81	13	20	35	55	13	6	4	10	6	5	1	6	5	98	
72 " Ward Memorial,	1900	1898	Mrs. J. C. Ward, ^{eee}	80	10	14	33	47	13	3	4	10	1	1	1	1	1	60	
73 " Plymouth,	1902	1914	Miss Alice L. Osborne, ^{ddd}	04	07	245	533	778	49	33	63	96	7	18	12	37	9	21	
74 " Japanese,	1906	1909	Yoshi Toga, ^{eee}	08	15	75	30	105	31	4	13	7	1	9	16	3	43		
75 " Boulevard,	1909	1912	Richard Netling, ^{aaa}	08	15	38	65	103	12	11	15	26	3	3	11	3	3	43	
76 " Olivet,	1911	1914	Robert C. Stoops, ^{bbb}	20	43	20	43	63	3	1	3	4	1	14	15	1	4	75	

* Cor. Elm and Church avs. ^b 118 G. st. ^c R.D. 1, Box 69a, Sanger. ^d 736 L. st. ^e 841 F. st. ^{ee} 716 37th st.
^{dd} 1925 10th av. ^{eee} 839 Meade av. ^{aaa} 2508 E. 23rd st. ^{bbb} 1035 65th av. ^{ddd} 3791 Piedmont av. ^{eee} 576 Sycamore st.
^{aaaa} 5931 Foothill Blvd. ^{bbbbb} 5833 Colby st. [†] Inserted in National Council office from last year's figures.

SUNDAY SCHOOLS		CHURCH TREASURERS		OFFERINGS FOR THE BENEVOLENT SOCIETIES										SALARIES, VALUES, ETC.						
Mem	Y.P. S. Mem	Mens	W. Ogs.	A. B. C. F. M.	Wom's Bk.	C. E. Soc.	C. C. B. Soc.	C. J. M. Soc.	A. M. A.	C. S. S. S.P.S.	A. M. A.	C. S. S. S.P.S.	Relief	Totals	Other	Home Exp.	Salaries	Value Ch. Property	Invest. Funds	Am't of Debt
100	25	x40	C. R. Barnard, ^b	\$46	\$34	\$6	\$24	\$76	\$28	\$11	\$8	\$233	\$30	\$17,275.00	\$15,000	\$1,600	\$15,000	\$	\$1,800	
350	75		John Weigand, ^d	26	11	2	12	37	14	0	3	111	100	50	25000	900	40,000	5,000	7,000	
110			John Lung, ^{aa}	30	5							39					10,000	4,000	600	
193	100	220	Harry Sargavak, ^{cc}	23	10	2	11	33	12	5	3	99	2	3,799	2,672	1,500	10,000	5,000	150	
40			K. Aki,														700	4,000		
41			Geo. Schneider, ^{ee}	10	2	2	5	40	5	2	2	66	2		876	700	5,000	2,000		
42			Harlan Wheeler,	2	1	5	6	2	3	1	20			50	229	900	12,000	3,000		
43			Mrs. Annie Marshall,	11	3	1	5	15	6	10	2	53		15	2,450	1,200	3,000	3,000		
320	100		Mrs. Annie Starr, ^{ff}											25	1,200	900	12,000	4,000		
44			Miss Louise Kimball,	17	10	2	8	25	9	4	2	77		180	700	2,000	4,000			
45			W. J. Kingsbury,													700	2,000			
46			Mrs. Annie Owens,													700	2,000			
47			Milo S. Baker,													462	700	4,000		
48			Mrs. M. B. Carpenter,																	
49			Mrs. Delia M. Locke,																	
50			Mrs. P. O. Rindc,	29	61	10	41	125	46	19	11	392	130	5,200	18,500	1,200	16,000		2,300	
51			Peter Weigum,	8	4	4	12	4	2	1	35					7800	81,000			
52			Mrs. D. Sowash,	5	5	20	3	38	450							3,000	3,000			
53			John A. Ferguson,	16	10	9	10	2	9	2	46			15	1,034	920	81,000			
54			Mrs. Olive Reed,	26	12	3	12	40	14	6	4	117	117	15	1,094	900	7,000	600		
55			Harry C. Symonds,	1	1											700	10,000	1,000	400	
56			Miss H. Baldwin,	6	1	3	8	3	8	1	30			121	1,200	900	18,000		1,800	
57			J. W. Doubleday,	2,368	1,400	485	474	2,745	961	218	247	8,898	575	1,500	18,500	5,000	400,000		15,000	
58			George L. Leiter, ^{bb}	20	40	3	12	40	6	6	4	131		100	3,600	1,800	21,500		2,000	
59			T. M. Gardiner,	25	52	6	23	74	35	10	8	233	26	47	2,468	1,500	815,000			
60			R. H. Allen, ^{cc}	6	15	1	9	18	6	3	2	60		40	2,468	1,500	20,000		2,929	
61			Hubert E. Hood,	29	13	3	14	42	16	6	4	127	10	35	2,180	1,200	30,000		6,675	
62			Arthur Maloon, ^{bbbb}	3	1	7	18	3	1	3	8					700	8,000		200	
63			Orla W. Kern, ^{dd}	2	1															
64			Mrs. R. D. Collyer, ^{ee}	329	49	42	143	453	187	81	42	1,326	265	398	22,907	3,000	100,000		30,000	
65			Mian Hayakawa, ^{bbbbb}																960	
66			Charles S. Morse, ^{ddddd}	2																
67			M. D. Nicols, ^{aaaaa}	26	3	1	5	14	10	2	2	63	46	16	1,200	7,000	11,000		7,300	

^a 1385 Glenn av. ^b Union National Bank Bldg. ^c 121 So. ^d 105 Rose av. ^e 228 G. st. ^f 351 C. st. ^g 1942 Kern st. ^h 428 E. st.
^{cc} 435 C. st. ^{aaa} 2923 Alherton st., Berkeley. ^{bbb} 3700 West st. ^{ddd} 2925 Haste st., Berkeley. ^{eee} 1311 10th st. ^{aaaa} 7011 Hamilton st. ^{bbbbb} 2457 Hittelle av.
^{cccc} 610 35th st. ^{ddddd} 2001 48th av. ^{eeeee} 2612 Regent st. ^{aaaaa} 468 Hobart st. ^{bbbbb} 2208 Fulton st. Berkeley. ^{cccccc} R. D. 1, Box 179. ^{ddddd} 5305 Bedyvedere av.
^{cccccc} 5891 Keith av. ^{aaaaaa} 5672 College av. ^{tttttt} Missionary aid to salary. ^{*****} No parsonage.

CHURCHES		CLERKS		MINISTERS		MEMBERS						ADMITTED			REMOVED			BAPT.		Fam.	
Cities or Towns	Org.	Churches	Names	Names	Ord.	C'd.	Na.	Fe.	To.	Ab.	C.	L.	To.	Di.	L.	R.	To.	Ad.	Inf.		
77 Oakley,	1903	1904	Lathrop Walker,	Lambert L. Woods,	'07	'13	3	6	9	7	8	6	14	1	1	2	3	3	5	3	8
78 Alexander,	1890	1895	Mrs. R. L. Harris,				17	33	50												47
79 Oro Fino,							41	44	45												150
80 Orville,	1857	1913	E. D. Bre-eton,	Frederick Vining Fisher,	'90	'15	38	113	151	38	5	21	26	2	5	1	8	7	1	2	200
81 Pacific Grove,	1891	1910	Bert M. Garner,	Barton M. Palmer,	'60	'12	59	151	210	35	5	21	26	2	5	1	8	3	1	2	120
82 Palermo,	1889	1890	Mrs. Belle R. Briggs,	Louis Wallace,	'71	'15	7	11	18												60
83 Palo Alto,	1900	1905	Prof. P. A. Ross, ^a	Bryant C. Preston,	'93	'13	45	85	130	20	10	15	25	2	6	1	9	47	57	1	60
84 Paradise,	1879	1909	J. A. Benton,	Harvey V. Miller,	'15	'15	32	51	86	22	1	1	1	1	1	1	1	1	1	1	20
85 Parlier,	1911		Andrew Mosekian, ^b	Hoihaimes K. Sautikian,	'97	'15	11	9	20	1	1	1	1	1	1	1	1	1	1	1	40
86 Pescadero,	1866	1867	Mrs. Hazel Weeks,	Mark C. Munson,	'13	'13	8	28	176	32	1	19	26	4	3	1	4	4	4	4	100
87 Petaluma,	1854	1904	Miss C. D. Demman,				48	128	176	32	1	13	21	1	16	17	2	1	1	2	160
88 Pittsburg,	1852	1892	Mrs. Edna Nickell,	Charles C. Champlin,	'07	'15	13	39	51	3	8	13	21	1	16	17	2	1	1	1	160
89 Port Costa,							43	47	410												80
90 Porterville,	1891	1909	Mrs. W. A. Sears,	Sidney W. Wilcox,	'14	'15	61	112	176	50	2	4	6	3	2	2	5	5	2	2	210
91 Reedwood City,	1862	1864	Miss Clara M. Sholley,	Clarence H. Stevens,	'95	'12	89	141	230	23	20	7	27	1	9	16	29	9	4	1	35
92 Richmond,	1915	1915	H. L. Shannon,				8	11	19	3	7	12	19	1	1	1	1	5	3	1	41
93 Rio Vista,	1869	1869	Miss Mary Offerman,	J. Joseph Kelly,	'95	'13	25	41	69	7	17	8	25	2	1	3	6	8	1	1	25
94 Ripon,	1910		Mrs. Mary J. Roberts,	William H. Ogl,	'74	'14	4	11	15	5	3	3	3	3	3	3	3	3	3	3	41
95 Rocklin,	1871	1895	Mrs. Ellenor M. Ricksecker,	Frank E. Boren, Dis.]			5	6	11												25
96 Rohrerville,	1871	1875		Arthur E. Patten, i.	'91	'10	90	161	251	43	1	10	11	1	7	2	10	2	3	2	250
97 Sacramento,	1849	1854	Miss Annie Patrick, ^c				7	10	17	3											50
98 Saldita,	1910	1893	Mrs. Elsie T. Williams,				2	3	5												50
99 San Andreas,	1886	1889	Mrs. L. A. Allen,	Charles F. Akod, i.	'11	'11	226	516	712	82	27	47	74	10	17	83	110	4	3	3	309
100 San Francisco, Ist.	1819	1914	Morris Marcus, ^d	E. Beldon Hart,	'11	'14	108	151	262	21	12	6	17	5	4	4	9	9	9	9	397
101 " "	Mission,	1863	1910	Miss Charlotte McCord, ^e	Robert Walker,	'80	'15	50	113	163	21	12	12	3	2	29	34	8	6	6	40
102 " "	Bethany,	1873	1873	Miss Margaret Dixon, ^{aa}	William Floyd,	'14	'11	20	31	3	3	3	3	3	3	3	3	3	3	3	40
103 " "	Ocean View,	1888	1890	Miss Mabel Larson, ^{bb}			421	414	468												40
104 " "	Park,	1863	1911	Mrs. E. A. Lawton, ^{cc}	Francis L. Cooper, i.	'12	'14	20	37	57	4	1	5	4	1	2	4	2	4	2	4
105 " "	Richmond,	1891	1894	William Wislart, ^{dd}	Ass. B. Smiler,	'95	'11	42	55	97	9	1	1	1	1	1	1	1	1	1	65
106 " "	Bethlehem,	1866	1912	J. Irving Chase, ^{ee}	George Austin in Charnock,	'03	'13	9	19	28	7	1	6	7	2	2	2	2	2	2	35
107 " "	Plymouth,	1891	1909	Fong Sing, ^{aaa}	[Cham. Toy, Lay.]			262	29	291	198	19	3	22	1	1	1	1	1	1	35
108 " "	Chicago,	1904	1909		[Hoang Bing Yee, Lay.]																35
109 " "	Japanese, §	1911		Hajime Akaike, ^{bbb}	Kumio Kodaira, i.	'11	'14	85	11	125	11	32	14	46	2	38	40	32	7	34	34
110 " "	Palgrin,	1907	1883	Mrs. Lulu Johnston, ^{ccc}			2	8	10	1											125
111 " "	Italian,	1915		Luigi Consotti,			15	15	52	8	60	33	60	60	60	60	60	60	60	60	125
112 Sanger,	1908	1908	Carl Steitz, ^{ddd}	Dennis Goodsell,	'77	'15	11	21	30	5	2	8	10	1	1	1	1	1	1	1	50
113 San Jose,	1875	1889	Albert M. Foster, ^{eee}				59	61	123	3	16	2	5	7	5	15	5	6	20	6	62
114 San Juan,	1880	1885	Miss Flora B. Cowles,				91	253	364	2	2	2	2	2	2	2	2	2	2	2	140

^a Stanford University. ^b Reedley. ^c 1514 22d st. ^d 9799 Clayton st. ^e 406 Noc st. ^{aa} 1831 15th st. ^{bb} 144 Broad st. ^{cc} 444 15th av. ^{dd} 1361 Kansas st. ^{eee} 835 10th av. ^{aaa} 853 Clay st. ^{bbb} 1538 Post st. ^{ccc} 367 Paris st. ^{ddd} R. D. 1. ^{eee} R. D. 21, Box 78. ^{fff} Church of Christ. ^{ggg} Inserted in National Council office from last year's figures.

SUNDAY SCHOOLS		Y.P. S. Mem		Mens Org.		CHURCH TREASURERS		OFFERINGS FOR THE BENEVOLENT SOCIETIES						SALARIES, VALUES, ETC.								
Superintendents		Mem	Mem	Y.P.	S. Mem	A.B.C. F.M.	Wom's Bks.	C. E. Soc.	C.C.B. Soc.	C.H.M. Soc.	A.M. A.	C.S.S. & P.S.	Min. Relief	Totals	Other Cont'g	Under the	Home Exp.	Salaries	Value Ch. Property	Invest. Funds	Am't. Paid	
77	Mrs. J. J. Bolitho,	99		56		T. E. Elliott,	\$1 23	\$1 09	\$1 06	\$2 38	\$1 06	\$4 06	\$ 3	\$ 3	\$4 00	\$ 15	\$ 113	\$ 800	\$ 1775	\$ 2,000	\$	\$
78	John Keifer,	358		50	z19	E. D. Breerton,	85	11	63	5	54	16	18	231		2,014	1,500	34,900	31,900		2,535	
79	Silas W. Mack,	220	h	50	x20	A. E. Bunker,	143	55	63	181	67	27	18	568	352	2,985	1,300	35,000	35,000		2,250	
80	Frank S. Briggs,	85		20		Frank S. Briggs,	10		6	14				30	32	325		4450	*3,000			
81	Prof. A. G. Kennedy, ^a h	50		20	x25	J. Easton Carter, ^b	26	41	4	18	50	8	5	165	45	175	1,500	18,000	18,000		3,500	
82	Fred Conliff,	50		25	x30	Earl K. Ellsworth,	17	8	2	7	25	9	4	74	10	3	1,330	41,000	6,600		250	
83	A. H. Klazoyan,	45		10	z20	John Moskian,												4600	*1,000			
84	Mark C. Munson,	15		15		J. C. Williamson,												423	4600	5,500		
85	W. L. Sals,	93	h	93		Miss N. L. Deunan,	65	58	9	42	118	45	25	383		3,085	1,200	25,000	25,000		700	
86	Mrs. C. C. Champlin,	160	h	5	z16	G. W. Nickell,	2	1	1	3	1	1	1	9	2	3,770	1,200	5,750				
87	L. L. Olds,	150		25	30	Mrs. Cora L. Baker,	21	9	3	12	39	12	10	109	100	20	3,063	41,200	*35,000		9,900	
88	L. P. Behrens,	180		40	50	C. H. Woodhams,	90	37	9	51	123	51	19	404		10	2,033	1,560	8,000			
89	F. A. McCausland,	90				C. H. McCausland,																
90	Philip Babel,	79		38		Mrs. M. J. Roberts,	6	1	2	6	14	1	1	24				4750	4,750		250	
91	Mrs. M. B. Cheney,	65				Ernest G. Nelson,								13				4800	3,200			
92	Miss Rhea Leach,	35																				
93	Geo. W. Rabyjohns, ^a	137		36	z25	O. G. Hopkins, ^d	62	35	13	34	98	39	15	296	69	445	3,700	2,000	*85,000	1,000	2,500	
94	Mrs. J. A. Holland,	h				Mrs. Elsie T. Williams,													1,200			
95	Thaddeus Joy, ^a h	450		60	60	Geo. Haslett, ^{aa}	616	150	77	350	1,343	396	157	100	3,180	814	1,511	8,096	10,000	*425,000	5,000	7,500
96	Miss C. McCord, ^b	126		43		F. W. Finch, ^{cc}	15		2	8	3	11	1	40		85	3,480	1,500	*57,000			
97	Rev. Robert Walker,	84		16		Francis Goerck, ^{dd}	46	20	5	25	66	43	10	6	221	8			4,000			
98	Mrs. A. Brock, ^{ee}	103				H. H. Richards, ^{aaa}													6,000			
99	Geo. P. Bedell, ^{bbb}	116				Wm. A. Finch, ^{eee}	4	1	1	2	5	2	1	17								
100	Thomas Hewitt, ^{ddd}	93		25		Edward E. Madden, ^{eee}	2	1	2	6	2	1	1	15					25,000		2,500	
101	Rev. G. A. Charnock,	90				A. W. Crumpton,	3		4	3	10	3		4					7,000			
102	Thomas Lee, ^{aaa}	86		68	x262	Pong Fang, ^{bbbbb}	8		6	8	4			26	103	93	1,226	4680	*5,000			
103	Hiroshi Funesko, ^{cccc}	70		25		Isami Tani, ^{eeee}													4900			
104	Lulu Johnston, ^{ddddd}	50		50		Miss Beulah Wolf, ^{eeee}													41,000		2,900	
105	Rev. N. J. Breed, ^{aaaaa}	30		30	50	Francesco Novo, ^{aaaaa}													4800			
106	Carl Winter,	140		38		August Schmidt, ^{bbbbb}	39	11	3	13	51	14	7	142	51	62	900	4800				
107	Howard Curry,	h		240	40	Miss H. Riebsam,	147	531	12	35	85	59	22	17	908	58	3,187	30,000			5,600	
108	Mrs. Anna Richardson,	50		30		Miss Flora B. Cowles,													1,600			

^a Stanford University. ^b 1009 High st. ^c 2336 Vine st., Berkeley. ^d 930 Clayton st. ^e 130 Ord st.
^{dd} 1363 York st. ^{ee} 144 Broad st. ^{ff} 125 Montana st. ^{gg} 2338 24th st. ^{hh} 1257 Vermont st. ⁱⁱ 21 Breenham pl.
^{jj} 1242 Stockton st. ^{kk} 367 Paris st. ^{ll} 509 Naples st. ^{mm} 613 Green st. ⁿⁿ R. R. 1.
^{oo} * No parsonage.

CHURCHES	CLERKS		MINISTERS		MEMBERS			ADMITTED			REMOVED			BAPT.				
	Cities or Towns	Names	Names	Ord. C'd.	Mn.	Fe.	To.	Ab.	C.	L.	To.	Di.	L.	R.	To.	Ad.	Inf.	Fam.
115 San Lorenzo,	1879	Mrs. Henry Martin,	Frank A. Bissell,	'82	5	30	35	2	2	5	2	2	2	11	5	4	4	75
116 San Mateo,	1862	A. R. Gilchrist,	Edmund Owens,	'99	14	38	52	90	12	10	22	10	22	11	13	4	4	160
117 San Rafael,	1893	Mrs. Sobane Kane,	Leslie B. Briggs, i.	'08	'12	35	48	83	2	2	2	2	7	4	11	2	2	20
118 Santa Cruz,	1857	Ernest F. Otto,	Hector F. Douglas,	'08	150	331	481	95	6	12	18	10	8	2	20	1	5	350
119 Santa Rosa, 1st,	1888	Miss Kate Kimbley,	Charles S. Price,	'11	'14	84	24	108	1	3	4	1	9	22	32	1	1	70
120 " Todd,	1907	Mrs. Mollie Spiers, ^a	Charles W. Froston,	'86	'15	5	14	19	6	4	4	4	4	4	4	1	1	50
121 Saratoga,	1872	James T. Richards,	Charles Sumner Osgood,	'09	'13	77	79	156	3	16	19	1	12	1	14	1	1	75
122 Sebastopol,	1889	Mrs. Ritta Sinclair,	Frank W. Deane,	'98	'13	46	99	145	11	3	12	15	1	13	14	2	1	150
123 Sierraville,	1871	Mrs. Edith McAllister,	Thomas Morgan Price,	'83	'13	12	49	61	1	1	1	1	15	15	15	1	1	75
124 Sonoma,	1868	Mrs. Julia M. Collins, ^b	W. J. Spicers,	'84	'15	22	47	69	5	6	12	1	12	7	20	5	2	60
125 Soquel,	1865	E. B. Kientz, ^o	Ruben H. Sink,	'83	'89	63	141	201	37	10	15	25	4	5	4	3	6	162
126 Stockton,	1876	E. N. Eager, ^d	Francis M. Washburn,	'76	'12	8	44	52	3	2	5	2	3	5	10	6	6	65
127 Suisun,	1905	Will C. Beahm,	Charles G. Marshall,	'00	'15	49	65	114	30	1	3	4	2	3	5	8	1	110
128 Sunnyvale,	1885	Miss Mary Buttner,	[O. T. Lytle, Lic.]	'15	8	15	23	6	1	2	8	10	2	2	2	2	2	25
129 Sunol Glen,	1881	Miss Reba Evans,	[La Rue C. Watson, Lay.]	'15	4	18	22	1	2	8	10	10	5	13	13	31	32	6
130 Tipton,	1871	Miss Helen C. Storm,	Edward D. Weage,	'84	'13	73	141	214	23	57	9	66	5	13	13	6	125	
131 Tulare,	1881	Miss Anna A. Junkans,	J. Morgan Lewis,	'96	'11	23	68	91	9	2	11	1	1	1	3	10	70	
132 Waverlyville,	1870	Mrs. E. T. Webb, ^o	John Breton,	'81	'14	24	66	90	12	9	1	10	1	2	6	9	5	14
133 Woodland,	1911	Henry Dalve,	Ben F. Sargeant,	'77	'14	5	9	14	5	1	1	1	1	1	1	2	2	25
134 Woodside,																		

^a R. D. 1, Box 387.

^b Capitola.

^c 1319 N. Madison st.

^d Fairfield.

^e R. D. 1.

^f Inserted in National Council office from last year's figures.

NAME OF STATE ORGANIZATION: NORTHERN CALIFORNIA CONGREGATIONAL CONFERENCE.

NAMES OF CHURCHES ADDED: Herald; Richmond; San Francisco, Italian.

NAMES OF CHURCHES CHANGED: Alin to Big Valley; San Francisco, Sunset, to Plymouth.

NAMES OF CHURCHES DROPPED: Galt; Hot Springs; Manteca; San Francisco, Green st.

CHURCHES: *Supplied by.* — Pastors installed, 10; pastors recognized, 3; pastors, 80; licentiates, 2; supplies, 9; vacant, 30. Total, 131.

MINISTERS: Pastors installed, 9; pastors recognized, 4; pastors, 83; supplying churches, 8. Total, 104. Without charge, 90. Total number of ministers, 194.

MEMBERSHIP: No. of males, 5,818; No. of females, 9,711. Total, 15,529. Absent, 1,788. *Additions*, — on confession, 962; by letter, 841. Total, 1,803. *Removals*, — death, 184; dismissal, 513; revision, 700. Total, 1,397.

BAPTISMS: Adults, 324; infants, 511.

FAMILIES: 11,771.

SUNDAY SCHOOLS: Members, 13,906; Branch Schools, 37; members, 1,100. Total, 15,006.

SUNDAY SCHOOLS		Y.P. Mens		CHURCH TREASURERS		OFFERINGS FOR THE BENEVOLENT SOCIETIES										SALARIES, VALUES, ETC.			
Superintendents	Mem	S.	Org.	M.	W.	C. E.	C. C. R.	C. H. M.	A. M.	C. S. S.	Min.	Totals	Other	Contri.	Home	Value Ch. Property	Invest. Funds	Amt. of Debt	
					F. M.	W. M.	W. M.	W. M.	W. M.	W. M.	W. M.	W. M.	W. M.	W. M.	W. M.	W. M.	W. M.	W. M.	W. M.
115 Mrs. R. P. King,	60	12	z10	Miss Mary Olsen,	\$7	\$	\$	\$10	\$	\$	\$	\$17	\$	\$16	\$995	\$900	\$5,000	\$	140
116 G. Stanley Whitehead,	141	25		Carl W. Elfving,	35			31		9		80			1,400	1,200	12,000		200
117 Harry J. Blackledge	91	41	z12	H. P. Proctor,	5		3	13	1	2		24			1,380		*5,000		
118 Rev. L. B. Briggs, hm	297	59	40	John E. Penn,	104	18	71	218	82	30	21	707		232	105	4,886	1,800	36,000	
119 Rev. C. C. Cragin, h	85	27	48	Albert O. Erwin,	33	18	5	15	49	11	6	154		10	50	1,850	1,000	*8,000	
120 R. A. De Bolt, h	55				5			8				20		10	23	211	†250	*800	
121 F. B. Smith, h	125			Mrs. C. E. Kriek,	103	16	52	185	61	25	19	559		32	135	1,300	1,000	6,000	
122	19.5	20	51	W. W. Monroe,	9	8	1	18	16	7	3	64		19	17	5,750	1,000	8,500	
123																			2,300
124 Rev. T. M. Price,	60			Henry Watters,	23	25	4	15	48	17	7	5	144			1,500	1,200	10,700	
125 Miss Edith Edmiston,	119	34	z12	P. J. Archibald,	19	11	3	10	30	11	6	3	93		56	838	†600	4,000	
126 B. R. Campbell, a	175	27		William French, b	41	55	3	20	72	18	6	4	219		82	5,834	1,800	*35,000	200
127 Mrs. B. F. Rusli,	65	25		Henry Bird,	25	4	3	12	36	13	5	4	102		16	1,350	1,200	*1,000	
128 Will C. Beach,	109	33	z19	F. D. Calkins,	47	9	5	23	67	24	10	6	191		11	1,400	1,000	*7,500	150
129 Mrs. Robert Ellis, h	35			John Trimmingham,				8	25			33		40	300	†360	2,500		
130 Mrs. Victoria M. Coon,	25	17		Mrs. J. H. Atkinson,				4				4			288	†900	1,200		
131 Herbert Newby,	139	39		E. C. Myers,	14	15	1	6	29	7	9	2	83		1,067	†1,200	10,000		
132 Rev. J. Morgan Lewis,	76	35		Miss Myrtle Skinner,													1,000		
133 Mrs. Zimmerman,	41	32		Miss Nina F. Roberts,				3	5	20	3	6	4	8	1,050	†1,200	*5,000		
134 Miss May Huddart, e	35			Mrs. F. A. Zane, e	13		1	4	13	5	2	1	39			†480	*1,000		

a 31 W. Willow st. b 545 W. Park st. * R.F.D., Redwood City. † Missionary aid to salary. * No parsonage.

YOUNG PEOPLE'S SOCIETIES: Societies, 76; members, 2,849.
 MEN'S ORGANIZATIONS: Societies, 39; members, 1,785.
 CONTRIBUTIONS: American Boards (churches, 82), \$6,148; Woman's Boards (59), \$8,809; Congregational Education Society (63), \$948; Congregational Church Building Society (99), \$2,546; Congregational Home Missionary Society (89), \$8,974; American Missionary Association (78), \$3,204; Congregational Sunday-School and Publishing Society (80), \$1,222; Ministerial Relief (65), \$857. Total (107), \$27,708. Other and special Congregational gifts (47), \$5,429; undenominational gifts (61), \$13,822. Grand total (111), \$46,959.
 HOME EXPENSES: No. of churches reporting, 100; amount, \$302,142.
 SALARY: No. of churches reporting, 101. Total amount, \$115,285. Average, \$1,141.

VALUE OF CHURCH PROPERTY: No. of churches reporting, 107. Total amount, \$2,072,100.
 INVESTED FUNDS: No. of churches reporting, 5. Total amount, \$7,760.
 DEBTS: No. of churches reporting, 38. Total amount, \$138,219.
 CHURCHES: Having no parsonage, 45; receiving missionary aid, 52.
 INCREASE: Members, 406; Sunday School Members, 491; Young People Societies, Members, 79; Benevolence, \$5,245; Value of Property, \$134,773; Amount of Debt, \$9,242.
 DECREASES: Churches, 1; Home Expense, \$6,144.
 LEGACIES: (2), \$580.

CALIFORNIA (SOUTHERN)

SOUTHERN CALIFORNIA CONGREGATIONAL CONFERENCE: Organized May 3, 1887. OFFICERS: Edwin F. Dahn, Pasadena, moderator; Rev. Geo. F. Kenngott, 831 S. Hope st., Los Angeles, statistical secretary and superintendent; Fred M. Wilcox, Landauda Park, treasurer. Session of 1916: Long Beach, May 8-10.

CHURCHES	CITIES OR TOWNS	CLERGS		MEMBERS			ADMITTED			REMOVED			BAPT.		Fam.									
		Ord.	Interd.	Names	Ord.	C'd.	Names	Ma.	Fe.	To.	Ab.	C.	L.	To.		Di.	L.	R.	To.	Ad.	Inf.			
1 Alpine,		1894		A. Percy Foss,	'85	'15	8	10	18	6	0	0	0	0	1	1	0	0	2	0	0	9		
2 Avalon,		1889	1889	Edward Donaldson,	'83	'16	18	27	45	16	2	0	0	0	1	0	0	0	1	0	0	50		
3 Bakersfield, 1st,		1892	1892	Mrs. S. C. Long,	'86	'97	68	158	226	21	14	28	14	28	3	17	8	28	11	5	180	5		
4 " "		1905	1908	Mrs. David F. Wrinkle,	'91	'15	22	39	61	6	4	16	20	0	4	8	12	1	3	150	3	4		
5 Barstow,		1901	1902	Mrs. Lorena N. Reedy,	'90	'15	14	18	32	2	5	6	11	0	2	1	3	2	4	35	2	4	35	
6 Bear Mountain, Arvin,		1914		Ralph Haven,	'01	'14	4	12	0	1	4	5	0	0	2	2	0	0	0	6	0	6	6	
7 Bloomington,		1890	1890	Mrs. G. O. Compin,	'14	23	44	67	8	13	8	21	2	3	0	5	6	0	0	90	0	90	6	
8 Brea,		1913	1915	Mrs. Elizabeth Sutlerhan,	'15	'16	7	19	33	8	5	7	12	0	0	0	0	0	0	91	0	86	8	
9 Buena Park,		1888	1891	E. E. Thurman,	'81	'16	19	26	3	0	0	0	0	0	2	9	1	12	0	0	0	50		
10 Calexico,		1903	1905	Rev. R. L. Glasby,	'86	'15	38	57	95	18	14	22	36	0	6	0	6	10	0	0	0	175	1	
11 Calipatria,		1914	1915	Albert J. Erickson,	'91	'12	61	124	163	33	3	23	26	1	4	0	5	0	5	0	3	180	3	
12 Chula Vista,		1890	1911	Arthur Magnusson,	'88	'00	288	467	755	130	18	60	78	8	32	6	46	3	4	300	0	400	4	
13 Claremont,		1891	1906	Milton E. Churchell,	'91	'11	21	50	71	13	0	10	10	1	4	0	5	0	0	0	0	68	0	
14 Compton,		1888	1890	Mrs. J. Lee Shepherd,	'07	'15	75	144	219	0	11	9	20	1	7	12	20	5	2	150	2	150	5	
15 Corona,		1887	1911	M. H. Bert,	'85	'15	414	415	429	413	0	0	0	0	0	0	0	0	0	0	0	420	0	
16 Delhessa,		1887	1894	J. M. Owen,			42	33	45	0	0	0	0	0	0	0	0	0	0	0	0	0	0	
17 De Luz,		1887	1910	M. T. Lee,	'89	'15	33	40	73	9	9	9	18	1	2	0	3	8	5	150	0	150	5	
18 Eagle Rock,		1887	1887	Mrs. Emma R. Troudner,	'02	'16	61	119	180	52	0	0	0	3	5	13	0	2	75	0	2	75	0	
19 Escondido,		1893	1902	E. T. Myers,	'00	'15	14	29	43	1	0	3	3	0	8	2	10	0	2	50	0	50	2	
20 Etiwanda,		1911	1912	Miss Mabel C. Gasky,	'91	'12	40	116	156	12	16	29	45	1	9	2	12	4	0	150	0	150	0	
21 Glendale,		1907	1907	Herbert Cooke,	'76	'16	17	22	39	0	1	4	5	2	2	0	4	0	4	150	0	150	4	
22 Graham,		1912		Charles A. Wellman,	'04	'15	8	13	21	3	0	0	0	0	1	0	1	0	0	15	0	15	0	
23 Greenfield,		1907	1907	Mrs. Claude Myers,	'07	'14	38	76	114	14	2	2	4	2	2	5	9	1	4	125	0	125	0	
24 Hawthorne,		1881	1905	James Millar,	'00	'13	69	95	164	14	2	4	2	4	2	2	5	9	1	4	125	0		
25 Highland,		1889	1901	Frank B. Clark,	'87	'00	10	28	38	18	0	1	1	1	2	2	0	4	0	50	0	50	0	
26 Hyde Park,		1897	1898	J. W. S. right,	'72	'13	24	30	54	11	6	10	16	0	4	0	4	0	4	85	0	85	0	
27 La Canada,		1895	1896	H. M. Reed,	'94	'14	29	56	85	11	0	3	3	4	2	0	6	0	0	62	0	62	0	
28 La Mesa, 1st,		1909	1910	Kellogg B. Finley,	'94	'14	21	36	57	13	13	6	19	0	6	0	6	0	8	4	100	0	100	0
29 " Central,		1907	1906	W. H. Diekey,	'96	'16	43	71	114	34	4	4	4	8	0	15	0	15	0	70	0	70	0	
30 Lawndale,		1894	1912	Mrs. N. A. Skinner,	'01	'09	174	381	555	0	25	63	88	13	17	14	44	19	0	42	0	42	0	
31 Lemon Grove,		1904	1907	J. E. Danner,	'94	'14	21	36	57	13	13	6	19	0	6	0	6	0	8	4	100	0	100	0
32 Little Lake, Hemet,		1897	1897	George Watts,	'92	'00	5	10	15	13	0	0	0	0	0	0	0	0	0	1	5	0	1	
33 Long Beach,		1887	1897	George Watts,	'92	'00	813	1456	2269	225	100	112	212	28	85	68	181	72	38	1200	0	1200	0	
34 Los Alamitos, 1st, §		1897	1903	George W. Prince,	'91	'00	5	10	15	13	0	0	0	0	0	0	0	0	0	1	5	0	1	
35 Los Angeles, 1st, §		1884	1914	Thomas Jones,	'98	'14	47	86	133	7	13	18	31	1	2	0	3	6	1	92	0	92	0	
36 " Park,				Charles W. Huntington (1881), acting pastor. e James H. Harwood, Em. (1862). † Inserted by registrar from last year's figures.																				

§ Branches: (1) Chinese, Rev. Lee San Hong, pastor; (2) Japanese, Rev. M. Fumaya, pastor; (3) Armenian, Rev. A. S. Yeretian, pastor.

SUNDAY SCHOOLS			OFFERINGS FOR THE BENEVOLENT SOCIETIES										SALARIES, VALUES, ETC.											
Members		Young People's Societies, Mem.	Men's Organizations	CHURCH TREASURERS			A. B. C. F. M.			Boards	Conf. Soc.	Concl. Church Bldg. Society	Concl. Home Miss. Soc.	Am. Miss. Association	Concl. S. S. and Pub. Soc.	Ministerial Relief	Totals	Other Congregations	International Gifts	Home Expenses	Salaries	Value Church Property	Investment Funds	A mount of Debt.
Superintendents																								
1	0	0	0	0	0	0	0	0	0	0	0	0	0	0	0	0	0	0	0	0	0	0	0	0
2 J. H. Stamford,	26	0	0	0	0	0	0	0	0	0	0	0	0	0	0	0	0	0	0	0	0	0	0	0
3 George E. Wilson,	164	38	0	0	0	0	0	0	0	0	0	0	0	0	0	0	0	0	0	0	0	0	0	0
4 Mrs. E. E. Anderson,	168	0	0	0	0	0	0	0	0	0	0	0	0	0	0	0	0	0	0	0	0	0	0	0
5 S. C. Compton,	42	0	0	0	0	0	0	0	0	0	0	0	0	0	0	0	0	0	0	0	0	0	0	0
6 Ralph Haven,	52	0	0	0	0	0	0	0	0	0	0	0	0	0	0	0	0	0	0	0	0	0	0	0
7 Mrs. W. H. Riley,	116	42	0	0	0	0	0	0	0	0	0	0	0	0	0	0	0	0	0	0	0	0	0	0
8 T. Elwood Moore,	110	10	0	0	0	0	0	0	0	0	0	0	0	0	0	0	0	0	0	0	0	0	0	0
9 R. S. Hicks,	60	30	0	0	0	0	0	0	0	0	0	0	0	0	0	0	0	0	0	0	0	0	0	0
10 Rev. R. L. Glasby,	120	25	0	0	0	0	0	0	0	0	0	0	0	0	0	0	0	0	0	0	0	0	0	0
11 Rev. Dorr Annerman,	45	0	0	0	0	0	0	0	0	0	0	0	0	0	0	0	0	0	0	0	0	0	0	0
12 Huley Phelps,	m	203	50	x75	0	0	0	0	0	0	0	0	0	0	0	0	0	0	0	0	0	0	0	0
13 Chas. C. Stearns,	h	375	150	100	0	0	0	0	0	0	0	0	0	0	0	0	0	0	0	0	0	0	0	0
14 F. M. Lee,	m	110	20	0	0	0	0	0	0	0	0	0	0	0	0	0	0	0	0	0	0	0	0	0
15 John A. Waldron,	m	120	0	x60	0	0	0	0	0	0	0	0	0	0	0	0	0	0	0	0	0	0	0	0
16 J. A. Nelson,	12	0	0	0	0	0	0	0	0	0	0	0	0	0	0	0	0	0	0	0	0	0	0	0
17	0	0	0	0	0	0	0	0	0	0	0	0	0	0	0	0	0	0	0	0	0	0	0	0
18 Mrs. F. E. Knopf,	97	0	0	0	0	0	0	0	0	0	0	0	0	0	0	0	0	0	0	0	0	0	0	0
19 J. W. Ursehop,	170	70	x25	0	0	0	0	0	0	0	0	0	0	0	0	0	0	0	0	0	0	0	0	0
20 Mrs. Emily Neece,	95	23	0	0	0	0	0	0	0	0	0	0	0	0	0	0	0	0	0	0	0	0	0	0
21 O. E. Van Oyen,	h	218	30	x25	0	0	0	0	0	0	0	0	0	0	0	0	0	0	0	0	0	0	0	0
22 C. W. Ingdis,	96	31	0	0	0	0	0	0	0	0	0	0	0	0	0	0	0	0	0	0	0	0	0	0
23 Mrs. C. E. Lieb,	40	17	0	0	0	0	0	0	0	0	0	0	0	0	0	0	0	0	0	0	0	0	0	0
24 W. H. Finley,	m	175	32	0	0	0	0	0	0	0	0	0	0	0	0	0	0	0	0	0	0	0	0	0
25 Geo. T. Henslee,	h	179	45	0	0	0	0	0	0	0	0	0	0	0	0	0	0	0	0	0	0	0	0	0
26 Frank B. Clark,	60	15	0	0	0	0	0	0	0	0	0	0	0	0	0	0	0	0	0	0	0	0	0	0
27 J. W. Seright,	65	25	0	0	0	0	0	0	0	0	0	0	0	0	0	0	0	0	0	0	0	0	0	0
28 John H. Whittemore,	36	0	0	0	0	0	0	0	0	0	0	0	0	0	0	0	0	0	0	0	0	0	0	0
29 E. C. Upp,	85	22	x32	0	0	0	0	0	0	0	0	0	0	0	0	0	0	0	0	0	0	0	0	0
30 T. H. Hutchinson,	85	15	0	0	0	0	0	0	0	0	0	0	0	0	0	0	0	0	0	0	0	0	0	0
31 Freeman D. Tompkins,	125	51	x15	0	0	0	0	0	0	0	0	0	0	0	0	0	0	0	0	0	0	0	0	0
32 J. E. Danner,	133	20	0	0	0	0	0	0	0	0	0	0	0	0	0	0	0	0	0	0	0	0	0	0
33 Percy E. Palmer,	580	79	100	0	0	0	0	0	0	0	0	0	0	0	0	0	0	0	0	0	0	0	0	0
34 Mrs. Trimble,	25	0	0	0	0	0	0	0	0	0	0	0	0	0	0	0	0	0	0	0	0	0	0	0
35 E. T. Bishop,	733	90	x135	0	0	0	0	0	0	0	0	0	0	0	0	0	0	0	0	0	0	0	0	0
36 E. E. Andrew,	130	30	x15	0	0	0	0	0	0	0	0	0	0	0	0	0	0	0	0	0	0	0	0	0

* No parsonage.

† Missionary aid to salary.

CHURCHES	Clerks	Clerks	MINISTERS			MEMBERS			ADMITTED			REMOVED			BAPT.			Fam.	
			Checked	Entered	Names	Ord.	C'd.	Ma.	Fe.	To.	Ab.	C.	L.	To.	Di.	L.	R.		To.
37 Los Angeles, Mayflower,	1884	1903	Mrs. Margaret Estill,	'91	'14	7	21	31	5	0	2	2	0	3	0	3	0	0	80
38 " Vernon,	1885	1885	Mrs. H. S. Merrill,	'85	'92	127	249	376	50	23	15	38	5	6	0	11	8	10	520
39 " East,	1887	1887	S. E. Wandell,	'96	'16	50	100	150	23	4	0	4	1	29	0	30	0	2	173
40 " Pico Heights,	1887	1903	Miss Grace L. Hoffman,	'87	'90	119	226	345	55	10	8	18	3	5	0	8	6	14	535
41 " West End,	1888	1889	James Travis,	'90	'15	26	57	83	21	3	0	3	0	16	0	16	0	0	14
42 " Plymouth,	1888	1907	Harry C. Goodwin,	'72	'10	24	71	95	42	5	6	11	0	3	3	2	1	85	
43 " Olivet,	1889	1909	Walter F. Klages,	'04	'15	6	22	28	2	4	3	7	0	5	9	14	0	15	
44 " Bethlehem, <i>Mexico</i> ,	1892	1893	Miss Esther M. Lohar,	'13	'15	10	30	40	20	0	0	0	2	18	28	48	0	50	
45 " Salem,	1895	1939	Miss Helen Lohar,	'02	'03	21	32	53	10	9	0	9	0	0	19	19	14	0	75
46 " Brooklyn Heights,	1901	1901	Joseph P. Crozier,	'73	'15	13	28	41	6	0	4	4	2	3	0	5	0	0	
47 " Trinity,	1901	1904	Mrs. Cora J. Ehrhart,	'88	'15	35	72	107	11	0	8	8	1	13	2	16	0	0	200
48 " Garvanza,	1905	1914	Mrs. Nellie A. S. Drane,	'13	'15	70	136	206	49	12	3	3	3	9	1	13	0	0	60
49 " Mt. Hollywood,	1905	1915	C. H. Huston,	'01	'14	31	59	90	7	9	15	24	1	12	8	21	1	4	300
50 " Cotegrove,	1905	1906	Geo. B. Kirkpatrick, Jr.,	127	220	347	28	11	27	38	2	2	0	2	1	0	2	9	173
51 " Ch. of the Messiah,	1907	1914	Henry A. Palmer,	'09	'14	69	123	192	15	21	27	48	0	6	7	13	2	4	250
52 " Pilgrim,	1909	1910	Otto Ladner,	'11	'15	27	41	68	22	8	23	31	0	3	0	3	1	0	37
53 " B-thany,	1910	1911	Irving M. Sage,	'97	'16	47	76	123	22	9	14	23	0	20	0	20	7	4	65
54 " Bearn,	1912	1913	Henry P. Bunc,	'15	'15	11	25	36	0	2	2	2	0	0	0	0	0	0	27
55 " Lincoln Memorial,	1912	1914	Mrs. John Shunkle,	'11	'15	27	41	68	22	8	23	31	0	3	0	3	1	0	37
56 " Grace,	1913	1913	Samuel H. Bowman,	'61	'15	16	28	41	6	6	6	13	0	0	0	0	0	0	150
57 " Mesa,	1913	1914	Mrs. R. M. McPherson,	'09	'14	15	33	48	3	4	4	8	1	4	0	5	1	0	50
58 " Athens,	1913	1913	Clarence D. Bryan,	'09	'14	29	62	91	0	8	2	10	1	7	8	16	0	2	0
59 " Providence,	1911	1914	C. V. Duncan,	'94	'15	112	20	132	45	51	4	55	1	1	0	2	51	0	27
60 " Bethlehem, <i>Japanese</i> ,	1914	1914	Iwano Matsubara,	'01	'14	47	90	137	3	3	37	40	2	0	0	2	0	9	125
61 " Hollywood,	1914	1914	Percy G. Anderson,	'93	'15	7	12	19	5	0	1	1	0	0	0	2	1	1	25
62 Manhattan,	1905	1905	Mrs. Winifred Bobo,	'97	'15	31	57	88	22	11	4	15	2	4	0	6	0	3	75
63 Maricopa,	1908	1908	Mrs. Ida Newman,	'90	'19	49	119	128	3	6	0	0	0	0	28	28	0	0	3
64 McKittrick,	1892	1892	Mrs. J. A. Warner,	'82	'14	43	85	128	25	6	13	19	2	7	0	9	1	0	2
65 Montona,	1887	1888	Rev. Charles H. Seaver,	'02	'13	19	24	43	7	0	0	0	1	0	0	1	0	0	75
66 Monrovia,	1891	1891	L. S. Warren,	'67	'11	31	61	92	19	0	8	8	2	3	0	5	0	3	53
67 Moreno, Armada,	1869	1882	S. W. Crum,	'92	'13	8	32	40	10	6	1	7	1	0	0	1	4	0	25
68 National City,	1896	1896	E. P. Truitt,	'11	'11	7	18	25	0	13	1	14	0	4	1	5	9	3	300
69 Norwalk,	1905	1907	Mrs. Claude Heiney,	'69	'10	52	95	147	28	6	4	10	2	4	0	6	0	8	100
70 Oil Center,	1910	1910	H. C. Bond,	'91	'15	115	158	273	43	17	15	32	8	14	6	28	0	3	150
71 Oconota, Alhambra,	1885	1912	Harvey S. Abbott,	'01	'15	9	27	36	3	0	4	4	0	6	0	6	0	0	65
72 Ontario,	1907	1907	Strell C. Perrine,	'01	'15	9	27	36	3	0	4	4	0	6	0	6	0	0	30
73 Palms,	1900	1903	Miss Amy Boatler,	'87	'09	348	483	831	36	0	3	3	0	4	0	4	0	0	411
74 Panama,	1887	1905	Leonard W. Collins,	'01	'15	9	27	36	3	0	4	4	0	6	0	6	0	0	30
75 Pasadena, 1st,	1887	1905	Edw. B. Strong,	'01	'15	9	27	36	3	0	4	4	0	6	0	6	0	0	30
			Educational Director,	'87	'09	348	483	831	36	0	3	3	0	4	0	4	0	0	411

* Federated with Presbyterian Church.

† Inserted in National Council office from last year's figures.

SUNDAY SCHOOLS		Y. P. Mens		CHURCH TREASURERS		OFFERINGS FOR THE BENEVOLENT SOCIETIES										SALARIES, VALUES, ETC.					
Superintendents	Mem.	S. S.	Mem.	Org.	Y. P.	A. B. C. F. M.	Wom's Eds.	C. E. Soc.	C. C. B. Soc.	C. H. M. Soc.	A. M. Soc.	A. S. S. & P. S.	Relief	Min.	Totals	Other	Home	Value Ch. Property	Invest. Funds	Am't of Debt	
37 Wm. H. Armstrong,	100	43	0	0	0	0	0	0	0	0	0	0	0	0	0	0	0	\$4,000	\$0	\$0	0
38 Thomas G. Wight,	425	106	151	0	0	0	0	0	0	0	0	0	0	0	0	0	0	13,000	0	0	0
39 Mrs. C. C. Pierce,	164	43	38	0	0	0	0	0	0	0	0	0	0	0	0	0	0	10,000	0	0	0
40 H. T. Dalton,	185	25	6	0	0	0	0	0	0	0	0	0	0	0	0	0	0	17,500	0	300	0
41 D. Lewis,	100	8	6	0	0	0	0	0	0	0	0	0	0	0	0	0	0	6,000	0	0	0
42 W. H. Mackie,	104	0	116	0	0	0	0	0	0	0	0	0	0	0	0	0	0	35,000	0	0	3,000
43 Daniel A. Soderberg,	142	20	29	0	0	0	0	0	0	0	0	0	0	0	0	0	0	12,000	0	0	0
44 Rev. Jose Falcon,	50	10	25	0	0	0	0	0	0	0	0	0	0	0	0	0	0	7,000	0	0	4,000
45	50	10	215	0	0	0	0	0	0	0	0	0	0	0	0	0	0	600	0	0	0
46 Rev. John T. Price,	120	23	39	0	0	0	0	0	0	0	0	0	0	0	0	0	0	35,000	0	0	0
47 Andrew P. Uhinger,	232	52	26	0	0	0	0	0	0	0	0	0	0	0	0	0	0	4,000	0	0	0
48 Mrs. Marie Stillman,	185	30	40	0	0	0	0	0	0	0	0	0	0	0	0	0	0	11,000	0	0	1,268
49 Mrs. Florence Searles,	325	50	33	0	0	0	0	0	0	0	0	0	0	0	0	0	0	12,000	0	0	4,300
50 J. L. Brannen,	250	40	23	0	0	0	0	0	0	0	0	0	0	0	0	0	0	8,000	0	0	0
51 A. A. Maeurda,	416	23	10	0	0	0	0	0	0	0	0	0	0	0	0	0	0	150,000	0	0	5,400
52 Mrs. C. V. Kirkwood,	185	25	73	0	0	0	0	0	0	0	0	0	0	0	0	0	0	8,500	0	0	2,950
53 George Howard,	185	60	15	0	0	0	0	0	0	0	0	0	0	0	0	0	0	8,500	0	0	500
54 E. J. Fox,	325	30	20	0	0	0	0	0	0	0	0	0	0	0	0	0	0	1,200	0	0	1,250
55 Mrs. Cora Dennis,	38	20	0	0	0	0	0	0	0	0	0	0	0	0	0	0	0	5,000	0	0	0
56 Mrs. Maricha Chisholm,	145	30	0	0	0	0	0	0	0	0	0	0	0	0	0	0	0	1,500	0	0	831
57 Emilie A. Hartford,	68	0	0	0	0	0	0	0	0	0	0	0	0	0	0	0	0	3,750	0	0	0
58 Forest N. Velzy,	72	0	10	0	0	0	0	0	0	0	0	0	0	0	0	0	0	47	0	0	0
59 Wm. M. Bell, jr.,	135	25	0	0	0	0	0	0	0	0	0	0	0	0	0	0	0	600	0	0	0
60 Rev. G. Tanaka,	123	0	14	0	0	0	0	0	0	0	0	0	0	0	0	0	0	400	0	0	0
61 Rev. Ray F. Carter,	182	20	14	0	0	0	0	0	0	0	0	0	0	0	0	0	0	1,500	0	0	0
62 Mrs. E. Sinsabaugh,	35	0	0	0	0	0	0	0	0	0	0	0	0	0	0	0	0	1,500	0	0	0
63 Mrs. C. H. Winsor,	142	31	0	0	0	0	0	0	0	0	0	0	0	0	0	0	0	650	0	0	1,150
64																					
65 Adolph R. Schultz,	35	0	0	0	0	0	0	0	0	0	0	0	0	0	0	0	0	10,000	0	0	0
66 Arthur F. Holt,	100	19	64	0	0	0	0	0	0	0	0	0	0	0	0	0	0	500	0	0	1,200
67 Henry J. Field,	70	23	5	0	0	0	0	0	0	0	0	0	0	0	0	0	0	420	0	0	0
68 M. Harris,	103	46	0	0	0	0	0	0	0	0	0	0	0	0	0	0	0	2,500	0	0	0
69 E. P. Truitt,	35	0	4	0	0	0	0	0	0	0	0	0	0	0	0	0	0	1,800	0	0	0
70 Rev. John E. Berry,	160	20	13	0	0	0	0	0	0	0	0	0	0	0	0	0	0	1,750	0	0	0
71 R. C. Wadsworth,	104	65	0	0	0	0	0	0	0	0	0	0	0	0	0	0	0	1,407	0	0	0
72 L. C. Fredericksen,	270	25	0	0	0	0	0	0	0	0	0	0	0	0	0	0	0	2,000	0	0	0
73 Sirell C. Perrine,	45	0	3	0	0	0	0	0	0	0	0	0	0	0	0	0	0	50,000	0	0	16,400
74 C. N. Haworth,	55	12	0	0	0	0	0	0	0	0	0	0	0	0	0	0	0	2,500	0	0	0
75 A. L. Hamilton,	590	101	724	0	0	0	0	0	0	0	0	0	0	0	0	0	0	70,000	0	0	0

* No parsonage.

† Missionary aid to salary.

CHURCHES	Clerks	Ministers	Members				Admitted			Removed			BAPT.	Fam.				
			Org.	Enth.	Names	Ord.	C.	L.	To.	Di.	L.	R.			To.	Ad.	Inf.	
76 Pasadena Pilgrim, §	George W. Tuttle,	George M. Morrison,	'90	'07	51	116	167	29	5	14	19	1	7	29	37	1	3	125
77 "	Lewis Davis,	Rev. Henry T. Staats, p. cm.	'90	'06	131	265	399	14	15	46	61	6	14	0	20	17	3	380
78 " West Side,*	John F. Barnes,	James H. Lash,	'01	'08	36	99	135	13	14	9	23	3	7	6	16	4	2	46
79 Paso Robles,	Omar L. Cummack,	L. Potter Hitchcock,	'00	'12	29	54	83	22	0	1	1	1	1	0	0	0	0	40
80 Ferris,	W. W. Stewart,	Thomas M. Bunley,	'90	'07	19	39	58	0	2	0	2	2	0	0	0	0	0	40
81 Pomona,	Rev. W. N. Burr,	Joseph B. Long,	'92	'15	274	326	600	27	18	22	40	13	30	27	70	8	8	350
82 Poway,	Mrs. Effie A. Kent,	William O. Wark,	'92	'15	5	8	13	2	0	0	0	1	5	0	0	0	0	0
83 Ramona,	Mrs. Mark Kearney,	Anazi C. Wright,	'89	'15	24	40	64	16	0	7	7	0	17	0	17	0	0	50
84 Redlands,	Ephraim Tucker,	Herbert A. Jump,	'90	'13	197	403	600	136	14	10	24	14	10	7	31	8	0	300
85 Redondo Beach,	Mary B. Hopkins,	Rev. J. H. Williams, i. p. cm.	'73	'93	49	77	126	16	13	12	25	2	5	11	6	1	1	125
86 Rialto,	Mrs. James Mason,	William P. Hardy,	'93	'07	43	65	110	14	9	3	12	1	6	5	6	8	2	71
87 Rincon, Corona, R. F. D.,	W. L. A. Clarke,	George F. Mathes,	'98	'08	10	12	22	3	1	2	3	0	5	3	8	0	0	20
88 Riverside,	Mrs. L. Gilliland,	Horace Porter, i.	'89	'09	214	421	635	70	19	27	46	7	6	0	13	15	11	290
89 Rosedale,	Miss Joanna Dewey,	Philip H. Ralph,	'01	'15	5	15	20	2	3	3	6	0	4	0	4	0	0	30
90 San Bernardino, Ist,	Miss May Coddington,	Henry B. Mowbray,	'00	'14	71	126	197	15	16	27	43	2	11	0	13	6	4	150
91 "	Bethel,	Willard B. Thorp,	'91	'08	178	410	588	40	10	15	25	10	17	0	27	5	6	300
92 San Diego, East,	Lawrence W. Carr,	Frank C. Reid,	'06	'14	53	93	146	12	3	12	15	3	6	18	27	0	0	90
93 " Logan Heights,	Miss Mary L. Dexter,	Henry B. Roberts,	'78	'14	52	105	172	8	4	16	20	1	8	4	13	2	0	150
94 " La Jolla,	Ellis L. Michael,	Isaac Cookman,	'88	'12	28	44	72	7	0	12	12	1	14	5	20	0	4	100
95 " Mission Hills,	Rev. E. B. Adams,	Horbert E. Hunt,	'09	'15	10	31	41	6	6	9	15	0	8	4	12	0	3	45
96 " Park Villas,	George F. Staar,	James Muir,	'04	'14	27	41	68	0	0	0	0	0	1	4	6	0	2	25
97 " Ocean Beach,	Miss Rosa Bouton,	Perry F. Schroek,	'06	'14	141	188	329	34	9	40	49	1	19	91	111	7	2	225
98 San Jacinto,	Mrs. H. K. Smith,	George H. Greenfield,	'97	'15	79	159	238	38	12	30	42	2	10	42	54	3	2	100
99 San Luis Obispo,	L. W. Hill,	John B. Toomey,	'91	'15	9	13	22	2	0	3	3	1	1	0	2	0	0	100
100 Santa Ana,	Miss Bee Henry,	Thomas L. Dyer,	'02	'14	25	40	65	13	0	17	17	4	5	21	27	11	4	100
101 Santa Barbara,	Willis R. Goldard,	O. Franklin Tlayer,	'86	'09	39	82	121	6	17	34	1	4	11	12	27	4	3	235
102 San Ysidro,	Miss Lois L. Hoyt,	Fred Staff,	'95	'15	63	85	148	5	13	28	41	4	11	12	27	4	3	235
103 Saticoy,	Mrs. J. M. Dickenson,	Fenwick L. Holmes,	'12	'12	24	58	82	27	0	0	0	0	0	2	2	0	0	30
104 Sherman,	Helen J. Powell,	William H. Hannaford,	'93	'15	33	85	118	35	7	4	11	0	1	2	3	7	1	40
105 Sierra Madre,	Henry W. Tiomb,	Geo. W. Kitzmiller, U. B.]	'08	'15	26	30	56	13	12	8	20	0	1	0	1	0	0	40
106 Spring Valley,	Mrs. J. A. Thomson,	John E. Berry, r.	'14	'14	8	14	22	0	16	11	27	0	0	8	9	0	0	200
107 Venice,	Mrs. Nellie E. Bradley,	H. L. Oakes, U. B.]	'95	'15	14	16	30	2	14	10	24	0	0	10	10	2	11	18
108 Ventura,	Frank C. Doty,	Wilson J. Marsh,	'91	'10	175	247	422	25	48	39	87	3	16	0	10	35	12	220
109 Villa Park,	George G. Caddwell,	Calvin W. Duncan,	'94	'14	20	36	56	7	7	8	15	0	6	0	6	0	2	200
110 Waco,	Mrs. Frank McIntyre,	D. D. Mitchell, r.	'76	'14	15	29	44	0	2	5	7	1	4	15	20	0	0	70
111 Wauso,	Mrs. Louis Mathews,																	
112 Whittier,	E. T. Stoddard,																	
113 Willowbrook,	Mrs. Fred Smith,																	
114 Yucaipa,	Mrs. Celia H. Pope,																	

§ Formerly " North." * Neighborhood.

‡ Inserted in National Council office from last year's figures.

SUNDAY SCHOOLS		Y.P. Mens S. Org. Mem.		CHURCH TREASURERS		OFFERINGS FOR THE BEYOLVENT SOCIETIES						OTHER CONTRIBUTIONS		SALARIES, VALUES, ETC.				
Superintendents		Mem.	Mem.	A.B.C. F.M.L.	Wom's Bds.	C. E. Soc.	C. C. B. Soc.	C. H. M. Soc.	A. M. Soc.	C. S. S. & P. S.	Mfn. Relief	Totals	Other	Home Exp.	Value Ch. Property	Salaries	Invest. Funds	Am't of Debt
76	H. B. Jones,	140	28	25	\$79	\$36	\$11	\$177	\$25	\$10	56	\$317	80	\$73	\$31,000	\$1,200	\$0	\$300
77	H. C. McKeever,	501	85	x66	107	272	34	327	97	17	10	861	125	200	\$3,086	2,000	\$0	3,350
78	J. O. Cross,	210	0	0	26	171	51	286	67	28	15	644	644	94	\$3,008	2,000	0	0
79	A. J. Beatty,	102	29	0	11	3	52	4	2	1	73	0	0	0	1,213	1,000	0	0
80	Rev. J. B. Long,	55	15	0	21	1	6	1	7	0	36	0	0	0	625	700	0	200
81	John P. Storris,	382	78	137	252	220	08	530	164	73	40	1,349	1,077	15	\$5,118	2,400	0	25,700
82	K. J. Moyle,	15	0	0	0	0	0	0	0	0	0	0	0	0	0	0	0	0
83	Robert Waller,	100	60	0	527	325	17	712	232	3	20	2,099	0	5	751	1,000	0	230
84	J. S. Phelps,	306	25	50	32	12	10	51	16	5	47	2,656	1,256	125	6,556	2,000	0	3,800
85	George G. Hibbard,	200	40	0	32	24	3	50	1	7	2	128	11	80	1,440	1,000	0	0
86	F. A. Jublin,	114	42	0	10	2	3	10	3	6	1	33	0	17	1,263	1,000	0	0
87	James Fear,	309	48	0	10	3	7	10	3	6	1	33	0	0	502	1,500	0	0
88	Dr. D. D. Esquite,	350	44	x65	274	267	7	360	199	24	13	1,144	600	0	648	1,800	0	50,000
89	Mrs. Wiley Smith,	60	17	0	2	10	2	10	2	4	4	24	0	0	553	1620	0	0
90	A. W. Swisher,	225	40	90	60	25	19	96	27	10	4	241	9	73	2,300	1,200	0	6,800
91																		
92	J. Cady Packard,	188	47	x75	1,759	328	1	1,114	375	103	51	3,935	0	325	6,000	3,000	0	900
93	W. F. Riley,	175	31	0	40	30	21	62	33	11	5	292	55	40	2,850	1,250	0	1,750
94	John Haskell,	600	10	0	39	30	17	80	19	6	19	210	0	0	1,670	1,500	0	2,900
95	David W. Schwick,	175	50	x60	25	16	1	73	11	16	2	149	100	100	2,395	1,500	0	850
96	Robert Dick,	140	38	0	4	5	27	73	11	1	33	25	0	1,111	1,200	0	425	
97	Rev. H. E. Hunt,	70	10	x12	4	6	6	22	2	1	34	39	21	485	1,720	2,000	0	0
98	Mrs. L. W. McNeil,	60	24	0	19	36	5	49	13	3	2	121	27	25	1,024	700	0	0
99																		
100	Miss M. B. Henry,	253	20	80	100	92	3	160	522	50	21	948	0	100	4,500	2,000	0	8,500
101	Edwin J. Heummet,	145	10	x30	65	86	3	28	94	100	17	23	416	0	2,800	1,500	0	0
102	C. E. Hoover,	60	0	0	0	0	0	0	0	0	0	0	0	0	0	0	0	0
103	Miss Grace H. Sharp,	140	40	x15	51	25	15	88	18	13	3	213	150	25	1,600	1,200	0	0
104	Mrs. Emma Hartley,	135	0	0	33	33	1	33	5	6	78	0	0	0	780	780	0	0
105	Lawson F. Thomas,	140	0	x17	91	13	28	123	36	15	6	325	30	68	2,332	1,500	0	464
106																		
107	E. Lee Holden,	185	0	0	0	10	5	5	5	15	0	15	0	50	3,690	1,200	0	2,500
108	R. J. Simmons,	77	15	0	7	0	1	15	2	1	26	0	0	0	1,518	1,000	0	0
109	George G. Caldwell,	78	20	0	0	0	13	17	0	0	30	0	4	780	780	0	500	
110	Mrs. J. K. Campbell,	70	12	0	5	5	6	23	2	1	2	39	0	0	1,200	1,200	0	100
111	Lester Beekes,	50	0	0	0	0	6	23	2	1	2	39	0	0	475	1,000	0	0
112	Rev. N. T. Edwards,	324	0	0	399	190	107	529	305	89	36	1,715	651	212	4,703	1,500	0	3,500
113	C. H. Andrews,	140	20	x18	12	3	3	10	4	2	1	20	30	0	515	2,500	0	0
114	E. P. Southworth,	60	20	0	0	0	5	36	6	2	1	62	0	0	700	1,000	0	1,550

* No patronage.

† Missionary aid to salary.

Other gifts not listed above.

SOUTHERN CALIFORNIA SUMMARY.

NAME OF STATE ORGANIZATION: SOUTHERN CALIFORNIA CONGREGATIONAL CONFERENCE.

NAMES OF CHURCHES ADDED: Waits (Kern Association).

CHURCHES: *Supplied by*, — Pastors installed, 4; pastors recognized, 9; pastors, 77; licentiates, 1; supplies, 7; vacant, 16. Total, 114.

MINISTERS: Pastors installed, 4; pastors recognized, 8; pastors, 73; supplying churches, 8. Total, 90. Without charge, 117. Total number of ministers, 210.

MEMBERSHIP: No. of males, 6,216; No. of females, 10,923. Total, 17,139. Absent,

2,050. *Additions*, — on confession, 987; by letter, 1,303. Total, 2,293. *Resignations*, — death, 215; dismission, 781; revision, 625. Total, 1,621.

FAMILIES: Adults, 461; infants, 283.

SUNDAY SCHOOLS: Members, 13,493.

MEMBERS: Members, 16,446; Branch Schools, 36; members, 1,159. Total, 17,605.

YOUNG PEOPLE'S SOCIETIES: Societies, 51; members, 2,928.

MEN'S ORGANIZATIONS: Societies, 35; members, 1,751.

SOUTHERN CALIFORNIA SUMMARY.

CONTRIBUTIONS: American Boards (churches, 75), \$9,086; Woman's Boards (57), \$7,330; Congregational Education Society (17), \$121; Congregational Church Building Society (83), \$2,243; Congregational Home Missionary Society (100), \$14,051; American Missionary Association (81), \$5,532; Congregational Sunday-School and Publishing Society (81), \$1,536; Ministerial Relief (63), \$737. Total nominal gifts (55), \$26,857. Grand total (105), \$212,765.

HOME EXPENSES: No. of churches reporting, 93; amount, \$210,289.

SALARY: No. of churches reporting, 97. Total amount, \$120,873. Average, \$1,216.

VALUE OF CHURCH PROPERTY: No. of churches reporting, 100. Total amount, \$1,889,300.

INVESTED FUNDS: No. of churches reporting, 2. Total amount, \$25,300.

DEBTS: No. of churches reporting, 47. Total amount, \$254,820.

CHURCHES: Having no parsonage, 51; receiving missionary aid, 37.

INCREASE: Churches, 1; Members, 672; Sunday-School Members, 632; Benevolence, \$162,097; Value of Property, \$260,150; Amount of Debt, \$6,632.

DECREASE: Young People's Societies, Members, 96; Home Expense, \$186,606.

SUNDAY SCHOOLS			OFFERINGS FOR THE BENEVOLENT SOCIETIES										SALARIES, VALUES, ETC.											
Superintendents		Members	Young People's Societies, Mem.		Men's Organizations	CHURCH TREASURERS		A. B. C. F. M.	Women's Boards	Concl. Soc.	Concl. Church Bldg. Society	Congl. Home Miss. Soc.	Am. Miss. Association	Congl. S. and Pub. Soc.	Ministerial Relief	Totals	Other Offerings	Conferential	Undenominational	Home Expenses	SALARIES	Value Church Property	Investment Funds	Amount of Debr.
1	John Davis,	58	40			Mrs. F. S. Kirkpatrick,	\$3	18	2	2	2	3	2	13	1	\$3	41	8	\$500	†\$150	*\$2,500			
2	H. W. Kirby,	165	66			John Cherry,	15	15	2	2	3	3	2	13	1	41	15	8	†800	†800	6,000			
3	Henry Straszheim,	h 100	60		60	Philip Deane,	30	30	10	10	30	10	10	10	10	90	65	18	1,200	†1,000	*3,000			
4	Joseph Weisshaar,	47	26			Jacob Gramm,	77	77	42	42	121	71	71	45	18	532	365	136	195	175	1,000			
5	John McClesney,	m 235	70		60	W. A. Barnham,	17	17	5	5	10	6	6	4	6	72	118	35	4,940	2,100	63,000		1,750	
6	Geo. W. Gilford,	29	35			George Amen,	17	17	5	5	10	6	6	4	6	72	118	35	1,650	950	*2,000			
7	H. P. Weber,	180	35			Howard K. Frey,	95	95	10	10	24	6	6	4	6	72	118	35	1,650	950	*2,000			
8	Mrs. Estella Gregg,	9	45																	933	*3,000			
9																								
10	Mrs. D. J. Gillanders,	60	24			Mrs. E. A. Humeston,	4	4	1	1	14	2	2	4	4	4	4	4	855	†800	*2,000			
11	Mrs. Spencer,	h 125	24			Joseph Gress,	444	488	40	95	302	135	135	62	117	1,083	2,108	86	6,459	3,000	*80,000		370	
12	Mrs. E. C. Pitman,	hm 235	35		67	Joseph L. Clark,	58	58	10	10	10	10	10	7	5	75	28	25	1,945	1,000	12,000		1,800	
13	Claude L. Sparks,	h 223	30			N. M. Bishop,																		
14																								
15	Priscilla J. Stratton,	50	28			Mrs. Naoma Hassig,	5	5	10	10	10	10	10	8	8	23	23	23	1,063	†1,000	*5,000		248	
16	F. M. Pleasant,	h 120	40			Francis Blasing,	11	11	7	7	7	7	7	25	25	25	25	25	900	900	10,500			
17	Mrs. O. C. Bechman,	75	40			C. E. Marvin,	18	18	5	5	5	5	5	5	5	20	20	20	777	8,000	8,000			
18	Harvey T. Smith,	135	80			Dr. Angus Taylor,	10	10	5	5	5	5	5	5	5	5	5	5	438	6,000	6,000			
19	F. G. Willis,	80				Ray C. Wilson,	5	5																
20																								
21	Bethuel M. Webster,	174	40		70	Denver R. Platt,	175	175	11	114	512	20	20	11	6	849	1,081	455	6,319	3,000	50,000		3,000	
22	Edward E. Stark,	275	80			Jay Emrich,	167	167	2	75	207	35	35	24	29	537	50	416	5,143	20,000	20,000		2,200	
23	Antone E. Erickson,	235	45			H. R. Barnett,	67	67	2	33	36	4	4	2	3	147	147	25	3,000	1,500	*20,000			
24	Allison Stocker,	350	50		x26	Fred W. Arnold,	5	110	5	5	19	25	25	5	43	212	27	64	3,258	1,700	*38,000		4,000	
25	Oscar E. Hamsler,	219	60			Mrs. Minnie Benson,			8	12	12	12	12	3	23	23	23	5	1,408	†600	7,500			
26	F. W. Carringer,	404	50			A. D. Moss,	506	698	168	316	599	220	220	132	173	2,812	51	1,205	9,330	4,000	*50,000		4,500	
27	Mrs. E. Moyle,	50				Mrs. H. K. Howard,																		
28	Roy Clarkson,	209	38		x10	Mrs. O. D. Brown,	40	40	5	10	25	48	15	10	10	163	60	255	2,297	1,200	12,000			
29	Joseph A. Hamer,	160	38				6	6	16	16	16	16	16	28	28	28	28	974	600	*6,000				
30	Miss Grace Hebler,	248	22			George O. Vigar,	16	23	1	8	21	7	7	3	6	85	250	8	1,425	840	12,500		3,500	
31	George Allen,	h 223	36				148	148	40	36	79	64	64	42	18	648	20	197	3,526	1,500	16,000		1,800	
32							7	7	11	11	11	11	11	7	27	27	27	1,265	1,000	*12,000		2,020		
33	C. S. Newell,	h 425	38			F. M. Myers,	82	82	19	18	32	102	29	15	9	306	306	51	3,600	1,800	*17,500		4,000	
34	J. H. Kephart,	240	20		z23	J. H. Kephart,																		
35	John R. Crews,	h 225	25		z20	Charles L. Buck,																		

* No parsonage.
† Missionary aid to salary.

CHURCHES	Clerks	Ministers	Members				Admitted				Removed				Bapt.		Fam.		
			Ch. bap.	Org.	Names	Ord.	C'd.	Ma.	Fe.	To.	Ab.	C.	L.	To.	Di.	L.		R.	To.
36 Denver, Berkeley,	1907-1909	Miss Carrie Hayes,	1907	1909	William J. Kent, <i>Lic.</i>	'03	'15	8	13	21	3	3	6	7	15	22	5	50	
37 " Washington Park,	1915	H. Bruce Parker,			Robert R. Allingham,			21	29	50	26	27	53	3	3	8	2	60	
38 Eastlake,		Mrs. E. J. Thomas,			Ernest A. Blodgett,	'09	'15	20	36	226	60	121	185	5	5	1	12	100	
39 Eaton,	1886	Mrs. R. B. Snyder,			J. H. Eckhardt,	'11	'15	17	16	33	2	3	5	3	3		5	13	
40 " German,	1907	David Rasch,			Giles A. Ellis,	'06	'14	19	18	37	25	25	25	1	1	15	12	50	
41 Fairview, Raven,	1915	Mrs. F. H. Wilson,			Albert A. Marquardt,	'12	'15	50	56	106	18	4	22	1	1	14	15	14	50
42 Eagle,	1888	W. L. Price,			G. J. Schmidt,	'07	'12	31	40	114	25	25	25	1	1	45	170		
43 Foubis,	1901	John Stroth,			Jacob Wagner,	'13	'14	78	80	158	20	47	67	2	5	3	10	60	
45 " Plymouth,	1907	Henry Schwindt,			William L. Crist, <i>L.</i>	'03	'14	22	38	60	4	10	14	4	13	17	5	35	
46 Fort Morgan, German,	1901	Miss Grace Hutchin,			Frank E. Cain,	'05	'15	18	98	146	45	17	10	27	5	14	12	31	11
47 Fountain,	1888	Miss Verna Maston,			A. O. Smith,			7	23	30	2	12	12	7	7	3		150	
48 Fruit,	1885	Mrs. Milo Jones,			John Hosking,	'88	'15	66	125	191	17	13	30	2	13	4	19	13	1
49 " German,	1870	J. L. Britton,			August Lemkau,	'00	'15	115	219	334	35	6	15	21	4	9	26	39	2
50 Geneva,	1906	Frederick J. Allnut			Herbert E. Chapman,			14	12	226	10	12	17	29	6	47	53	50	
51 Grand Junction,	1889	Mrs. D. L. Sellers,			Ernest A. Blodgett,	'08	'14	36	79	115	36	79	115	10	12	29			
52 Greeley,	1905	Mrs. Amy Salada,			Charles P. Emery,	'09	'15	16	34	50	6	15	21	4	9	26	39	2	1
53 " German,	1881	Rowland S. True,			John A. Long,	'90	'14	21	37	58	25	25	25					39	150
54 Grover, German,	1916	Mrs. Rosa Stager,			John A. Long,	'85	'15	6	6	12	21	9	4	13	4	4	2	65	
55 Hayden,	1885	Mrs. Grace J. Reed,			J. H. Eckhardt,	'11	'14	31	60	91	21	9	4	13	4	4	2	17	
56 Henderson,	1905	David Muehlbauer,			Clement A. Boughton,	'08	'12	17	17	34	17	2	6	8	8	10	2	1	80
57 Highland Lake,	1890	Miss A. M. Jones,			J. Monroe Markley,	'04	'15	116	176	292	50	6	11	20	2	8	10	2	1
58 Loos,	1871	Marshall W. Johnson,			John Hoelzer,	'04	'10	118	122	240	39	9	48	2	7	5	14	34	135
59 Julesburg,	1901	Fred Hoffman,			Willhelm K. Waller,	'14	'15	37	31	68	3	1	6	1	1	1	1	35	
60 Kito Eaton, German,	1904	Jacob Meintzer,			Fred P. Emsinger,	'05	'11	14	27	41	6	1	6	1	1	1	1	60	
61 Lafayette,	1889	Mrs. Ella M. Dwyer,			Cyril P. Martin,	'03	'15	78	178	256	26	6	7	13	2	2	6	206	
62 Lomont,	1878	William Green,			Horace Mann,	'09	'15	8	5	13	3	3	4	7				4	
63 Loveland, 1st, German,	1901	Mrs. Emma E. Wagner,			Donald J. Gillanders,	'09	'14	43	47	110	1	3	3	3	11	33	47	2	5
64 " Zion, German,	1885	Mrs. Ralph Reed,			Richard R. Shoemaker,	'08	'16	80	183	263	34	2	1	3	3	11	33	47	2
65 Lyons,	1911	Mrs. Cora Gibbs,			James F. Walker,	'10	'10	122	119	441	8	11	19	3	2	2	2	25	
66 Maniton,	1889	Miss Belle Rogers,			Giles A. Ellis,	'06	'14	15	43	58	19	20	8	28	4	2	6	29	1
67 Marble,	1901	Miss C. McNaughton,			[H. P. Murray, <i>Math.</i>]	'16	'16	32	62	94	6	6	6	4	14	18	18	100	
68 Maybell,																			
69 Minturn,																			
70 Mohla,																			
71 Montrose,																			
72 " German,																			
73 Nuela,																			
74 Newcastle,																			
75 Paonia,																			

† Inserted in National Council office from last year's figures.

SUNDAY SCHOOLS		OFFERINGS FOR THE BENEVOLENT SOCIETIES										SALARIES, VALUES, ETC.					
Superintendents	Mem	Y.P. S. Mem	Mens' Org.	CHURCH TREASURERS		A.B.C. Wom's C. E. C. C. B. C. H. M. A. M. C. S. S. Min. & P. S. Relief					Home Exp.	Salaries	Value Ch. Property	Invest. Funds	Am't or Debt		
				F. M.	Bds.	Sec.	Sec.	Sec.	A.	A.	Relief	Exp.	\$	\$	\$	\$	\$
36 W. J. Kent,	50	20												\$1,500			
37 George W. Hewitt,	150	25												*300			
38																	
39 J. D. Wilson,	140	30	220	80	52	20	20	186	40	20	12	430	600	1,900	10,000	600	
40 R. Knaus,	56	23										1					
41 Mrs. Jas. Ewers,	55	26															
42 J. C. Straub,	75	30			5	9	6	7	2	7	2	21	137	120	*2,000		
43												8	1,300	1,000	3,000		
44 Peter Miller,	275	70		123	10	50	15	105	12	5	10	320	50	1,000	17,000	1,000	
45												10					
46 H. K. Bender,	250	40		18	5	10	16	7	4	6	6	109	129	950	4,000		
47 R. C. Boss,	62			24	5	2	3	2	1	1	1	38	75	800	*2,500	150	
48 Mrs. R. Holt,	125	22		17	2	4	10	25	6	5	10	79	1,000	4,000	6,500	300	
49												10	10				
50 Mrs. Engel,	75	30			2			4				6					
51 J. L. Britton,	110			7	47			23		8		85	2,450	1,200	16,000		
52 H. P. Matthews,	1,220	20	100	24	135	39	50	32	69	13	26	388	62	3,796	1,800	43,000	2,200
53 Conrad Gruenewald,	160	50		23				10				33	21	11,300	1,100	16,000	3,000
54																	
55 George W. Smith,	110	45	x63	60	4	4	8	5	4	4	2	87	10	1,200	*3,300	1,000	
56 Lester Gilpin,	100	28		24	2			10		4	1	41		3,300	3,300		
57 Clarence P. Emery,	45							13		6		19		4,000	4,000		
58 Walter Nikkel,	25																
59 W. H. Homedew,	125	67															
60 Karl Eisenbarth, jr.,	35																
61 Thomas Williams,	80																
62 W. H. Brooks,	247	73	x26	7	6	5	39	5	15	5	5	77	19	1,127	41,000	5,000	
63 Jacob Miller,	250	71		68	138	14	15	32	21	26	5	319	19	3,510	2,000	*25,000	
64 Jacob Meintzer,	50													22,000	800	22,000	
65 C. N. Brust,	92	20	215	20	13	5	54	10	3	3	5	81	65	650	500	3,500	6,500
66 John A. Broadbent,	174	56			83	15	35	15	6	6	6	154	51	2,050	1,200	15,000	2,000
67																	
68 Mrs. T. Haynes,	36																
69																	
70 Mrs. Laswell,	30																
71 E. E. Schayler,	350	60			25	10	20	10	10			65		200	*1,500	12,000	
72																	
73 Frank C. Gibbs,	35																
74 R. W. Anspoker,	56	25															
75 Wm. H. Johnston,	90	25		3	7								600	1,100	*2,500	3,000	1,000

* No parsonage.

† Missionary aid to salary.

CHURCHES	CITIES OR TOWNS	CHURCHES DROPPED	CLERKS	MINISTERS	MEMBERS						REMOVED			BAPT.		Fam.	
					Names	Ord.	C'd.	M.	Fe.	To.	Ab.	C.	L.	R.	To.		Di.
76 Paradox,		1911	Mrs. S. P. Wells,	James F. Walker,	'10	'10	6	18	24	9	2	1	3	3	3	1	50
77 Platte Valley, Brighton,		1901	Mrs. Lulu Matthews,	Ernest A. Blodgett,	'06	'15	14	15	29		3	3	3				25
78 Proctor, German,		1912	Konrad Koehler,	Karl H. Hammelmann,	'14	'14	16	12	28		3	3					
79 Pueblo, Ist,		1878	Miss Edna E. Provost,	J. Arthur Jeffers, Jr.	'95	'10	62	119	181		10	7	17	5	5	1	6
80 " Pilgrim,		1888	Mrs. C. P. Grenfell,	Franklin C. Lewis,	'94	'16	49	64	113		1	4	5	1	9	10	65
81 " Minnequa,		1902	Mrs. W. Preston,				24	60	84		10	1	2	1	4	2	48
82 " Irving Place,		1906	Mrs. F. D. Miller,				28	29	57	15	8	8	8	16	16	30	
83 Redvale,		1910	E. W. Bray,	James F. Walker,	'10	'10	20	12	32	8	2	2	2	1	1	3	63
84 Rico,		1888	Mrs. Geo. S. Hicks,	Christian Szidat,	'11	'15	37	39	76		8	8					33
85 Rocky Ford, German,		1906	Conrad Grasnuck,				49	423	432		7	7					
86 Seibert,							15	33	48	10	26	7	33	1	2	29	18
87 Silt,		1909	Mrs. Mary E. Cowden,	Giles A. Ellis,	'06	'14	18	33	48		3	3					
88 Silverton,		1881	Mrs. Louise W. Brown,	Ralph C. Byers,	'91	'13	18	43	61		3	3					
89 Spring Creek, Montrose,		1912	Mrs. D. E. Sherman,	Richard R. Shoemaker,	'98	'16	17	115	432		1	5	36	42	5		
90 Sedgewick, German,							117	115	432		3	1	5	36	42		
91 Steamboat Springs,		1889	Mrs. Allen Shupp,	Edwin F. Wright,	'06	'14	63	105	168	13	47	24	71	1	3	4	35
92 Stratton,		1911	Jacob Fritzer,	Karl H. Hammelmann,	'14	'14	35	34	69		13	13					22
93 Stratton,		1888	J. J. Harris,	Peter R. Kephlinger,	'01	'15	17	34	51	32	32	32					32
94 Sulphur Springs,			Mrs. Sarah Kennedy,	[Adelbert A. Fouken, Presb.]			8	19	27		3	1					75
95 Telluride,							489	483	1222								
96 Wellington, Ist,		1904					119	436	455								
97 " German,		1906	Jacob Lesser,	G. J. Schmidt,	'07	'15	10	10	28		14	8					15
98 Whitewater,		1888	Mrs. E. Mahannah,	[B. A. Van Duine, Lic.]			9	19	20		14	8					15
99 Windsor, German,		1904	Jacob Dietz,	Jacob Roth,	'14	'14	88	83	171		14	8					76
100 Yampa,		1901		[T. B. Smith,]	'16	'16	425	436	461								
Membership of dropped churches																	113, 113

† Inserted in National Council office from last year's figures.

NAME OF STATE ORGANIZATION: COLORADO CONGREGATIONAL CONFERENCE.

NAMES OF CHURCHES ADDED: Washington Park, Denver; Jews; Kioto.

NAMES OF CHURCHES CHANGED: Raven to Fairview; New Windsor, German to Windsor, German.

NAMES OF CHURCHES DROPPED: Cortez; East Second Street, Pueblo; Olivet, Denver; Red Cliff.

CHURCHES: Supplied by, — Pastors installed, 2; pastors recognized, 2; pastors, 60; licentiates, 6; supplies, 5; vacant, 25. Total, 100.

MINISTERS: Pastors installed, 2; pastors recognized, 2; pastors, 62; supplying churches, 1. Total 67. Without charge, 16. Total number of ministers, 83.

MEMBERSHIP: No. of males, 4,317; No. of Women, 6,881. Total, 11,198. Absent, 1,191. Additions, — on confession, 834; by letter, 529. Total, 1,363. Removals, — death, 83; dismission, 456; revision, 916. Total, 1,455.

BAPTISMS: Adults, 298; infants, 462.

FAMILIES: 6,140.

SUNDAY SCHOOLS: Members, 10,629; Branch Schools, 71; Members, 2,469. Total, 13,098.

YOUTH PEOPLE'S SOCIETIES: Societies, 56; members, 2,187.

MEN'S ORGANIZATIONS: Societies, 15; members, 609.

CONTRIBUTIONS: American Board (churches, 34), \$2,134; Woman's Boards (47)

SUNDAY SCHOOLS		Y. P. Mens		CHURCH TREASURERS		OFFERINGS FOR THE BENEVOLENT SOCIETIES										SALARIES, VALUES, ETC.					
Superintendents	Mem	Mem	Org.	CHURCH TREASURERS		A.R.C. F.M.	Wom's Bids.	C. E. Soc.	C. C. B. Soc.	C. H. M. Soc.	A. M. A.	C. S. S. & P. S.	Min. Relief	Totals	Out-Of-Congl	Under-Offings	Home Exp.	Salaries	Value Ch. Property	Invest. Funds	Amt. of Debt
76 Mrs. S. P. Wells,	50	30	15	Miss L. McConnell,	\$	\$3	19	\$	\$	\$	\$	\$	\$	\$4	\$	19	350	\$12,000	1,200		
77 Mrs. L. A. Hanscome,	40	40		John Amen,											24	200	200	1,000			
78 George Amen,	40	40		J. D. Kellogg,	30	30	5	6	4				5	85	27	2,900	1,500	17,000			1,000
79 Perry M. Keen,	145	51	23	H. O. Monilton,	5	17	6	4	10	4			8	57	10	1,372	1,300	15,000			1,647
80 Charles W. Lee,	100	100		L. A. Watson,	4	12	2	5	8				2	29	15	620	620	4,500			
81 H. K. Barton,	165	19		R. R. Masters,		5			10				5	32	12	364	1,200	1,750			50
82 Mrs. F. D. Miller,	60	70		George Grasmick,	17			15	16				3	51	5	259	1,200	750			447
83 Mrs. J. F. Walker,	84	60		Mrs. Mary J. Lamont,	23	1		16	33	16			5	106	65	475	420	2,000			
84 Mrs. Geo. S. Hicks,	70	20		Mrs. P. Van Weaver,	20	20	7	16	33	16			11	136	1,731	1,200	5,000				240
85 Alexander Goeringer,	43	69		Mrs. J. L. Norvell,	49	49	3	11	56	10			11	141	30	1,721	1,200	8,500			
86 Mrs. J. K. R. Cowden,	72	59		Peter Meissner,	17	17		3	35	2			5	62	115	375	385	2,000			
87 Mrs. J. K. R. Cowden,	72	59		Lee Clutter,				10	8				4	14	18	471	1,350	3,500			
88 Charles E. Greene,	140	20		George Loeb sack,	60	60		5	9				4	14	404	300	3,000				
89	69												8	14	11	19					
90													2	11	128	1,645	1,800	8,561			
91 James Brobeck,	165	40											9	195	1,695	1,800	8,561	3,000			
92 Henry Ila,	50	19											9	195	1,695	1,800	8,561	3,000			
93 J. E. Holtz,	68	45											4	11	6	331					
94 F. H. Janssen,	28												9	195	1,695	1,800	8,561	3,000			
95	28												4	11	6	331					
96													4	11	6	331					
97 George K. Ruff,	25												4	11	6	331					
98 Earl Mahannah,	25												4	11	6	331					
99 Emanuel Weber,	100	40											4	11	6	331					
100													4	11	6	331					

† Missionary aid to salary. * No parsonage. ‡ Inserted in National Council office from last year's figures.

\$2,717; Congregational Education Society (27), \$498; Congregational Church Building Society (45), \$1,173; Congregational Home Missionary Society (37), \$3,415; American Missionary Association (32), \$929; Congregational Sunday-School and Publishing Society (52), \$643; Ministerial Relief (35), \$577. Total (\$2), \$12,086. Other and special Congregational gifts (40), \$7,674; un denominational gifts (33), \$3,774. Grand total (\$4), \$23,534.

HOME EXPENSES: No. of churches reporting, 61; amount \$137,981. SALARY: No. of churches reporting, 65. Total amount, \$68,741. Average, \$1,058.

INCREASE: Young People's Societies, Members, 63; Benevolence, \$1,071; Home Ex-pense, \$20,422; Amount of Debt, \$6,515.

DECREASE: Churches, 1; Members, 92; Sunday School Members, 227; Value of Prop-erty, \$13,824.

VALUE OF CHURCH PROPERTY: No. of churches reporting, 73. Total amount, \$347,011.

INVESTED FUNDS: No. of churches reporting, 3. Total amount, \$8,377.

DEBTS: No. of churches reporting, 27. Total amount, \$17,522.

CHURCHES: Having no parsonage, 27; receiving missionary aid, 28.

CONNECTICUT.

GENERAL CONFERENCE OF THE CONGREGATIONAL CHURCHES OF: Organized Nov. 12, 1867. Officers: Hon. Henry Roberts, Hartford, moderator; Rev. D. Melancthon James, Hartford, registrar and statistical secretary; Irving A. Larnaps, Ivoryton, treasurer. SESSION OF 1916: New Britain, Nov. 14, 15.

CHURCHES	Churches		CLERGY		MINISTERS		MEMBERS					ADMITTED				REMOVED			BAPT.		Fam.	
	Clubs or Towns	Org.	Entered	Names	Name	Ord. [C.]	M.A.	Fe.	To.	Ab.	C.	L.	To.	Di.	L.	R.	To.	Ad.	Inf.			
1 Abington,		1753	1753	Mrs. Seymour Peal,	Frank A. Fuller,	'96	'13	21	26	47	11	0	2	2	0	0	0	0	0	3	100	
2 Andover,		1747	1833	Miss Mary E. Hyde,	John J. Lockett,	'97	'11	16	34	50	5	0	2	2	0	6	0	6	0	0	6	65
3 Ansonia,		1850	1865	Ireving Whiting,	Ohio W. Burnett,	'01	'05	172	318	490	72	10	6	16	3	9	8	20	6	14	300	
4 " Germantown,		1894	1899	Oscar Vergaunders,	[Peter Goertz, <i>Memo.</i>]	'14	'28	42	70	19	3	0	0	3	0	1	2	3	0	0	0	46
5 Ashford,		1718	1890		[Bertram C. Bugbee, <i>Biogrd.</i>]	'03	'12	42	47	49	3	0	0	0	0	0	0	0	0	0	0	420
6 Avon,		1818	1818	S. J. Hamilton,	[Andrew Leitch, <i>Dis.</i>]	'13	'14	24	63	25	6	8	14	0	0	0	0	2	4	4	80	
7 Barkhamsted,		1781	1815	Ernest M. Hart,	Louis F. Burgess,	'13	'14	12	35	47	15	0	0	0	1	0	0	1	0	1	28	
8 Berlin,		1775	1852	Francis Deming,	Samuel A. Fiske,	'00	'06	146	226	372	80	4	5	9	9	5	0	14	1	7	225	
9 Bethany,		1763	1831	Wallace Huntington, ^a	Arthur C. Barwick, ^b	'12	'15	11	24	38	6	0	0	0	1	0	0	2	0	1	55	
10 Bethel,		1760	1866	W. H. Heselok,	William F. Tyler,	'16	'14	181	255	416	30	12	6	18	7	23	97	127	7	8	250	
11 Bethlehem,		1740	1836	Mrs. Edmon G. M. Hayes,	Hugh P. Lovell,	'15	'15	42	49	91	29	0	0	6	1	1	0	2	0	0	43	
12 Bloomfield,		1738	1858	Frederick C. Bidwell,	Willis A. Hadley, <i>P.</i>	'78	'15	58	116	168	20	0	7	7	4	0	0	8	0	0	125	
13 Bolton,		1725	1818	Mrs. Abigail N. Loomis,	[W. C. Busselton, <i>Lic.</i>]	'15	'16	20	26	4	4	1	5	0	3	0	0	3	2	0	35	
14 Bozrah, Yantic, R. R. 1.		1739	1813	Mrs. Lucretia H. Latrop,	James C. Young,	'91	'12	27	42	69	18	0	2	2	2	1	0	3	0	0	35	
15 Bradford,		1634	1813	H. C. Thayer,	Theodore D. Lathrop,	'08	'15	109	218	327	71	4	8	12	7	19	0	26	2	7	210	
16 Bridgeport,		1695	1850	Frank H. Riley,	[Herbert D. Galland, <i>V. L.</i>]	'03	'12	119	235	374	62	10	9	19	9	5	0	14	1	4	370	
17 " 2d,		1830	1860	Frank Hubbard,	Richard L. Swain, <i>V.</i>	'84	'10	274	507	781	135	26	5	31	10	16	0	26	7	14	450	
18 " Black Rock,		1819	1849	Henry F. Bance,	Henry C. Woodruff, <i>L.</i>	'73	'81	30	55	85	28	0	1	1	2	0	0	2	0	2	120	
19 " Park st.,		1868	1871	Arthur M. Marsh,	Gerald H. Beard, <i>L.</i>	'92	'05	200	468	608	75	16	4	20	8	8	1	17	8	5	440	
20 " Oliver,		1870	1891	William Matthews,	George O. Tandy, <i>V. L.</i>	'66	'13	225	280	365	35	36	22	58	2	1	0	3	2	9	290	
21 " West End,		1857	1891	S. Walter Proudhon,	[Edward A. Thompson,	'14	'15	82	183	265	21	0	0	0	4	12	19	35	0	2	215	
22 " King's Highway,		'94	1895	Albert C. Coates,	Pearl E. Mathison, <i>P.</i>	'08	'08	72	131	223	412	11	2	13	0	8	0	8	0	0	130	
23 " Swedish,		1895	1914	Carl S. Johnson,	Alfred P. Engstrom,	'03	'12	63	98	163	49	23	11	34	1	0	0	1	0	5	100	
24 " Italian,		1903	1903	Alexander Altieri,	Carlo Corvetti, <i>V.</i>	'03	'02	70	17	87	19	18	1	19	0	2	0	2	0	9	72	
25 Bridgewater,		1899	1807	Henry G. Sanford,	[F. S. Crawford, <i>Presbje</i>]	'79	'14	32	61	95	16	6	10	16	2	3	2	7	0	0	39	
26 Bristol,		1747	1832	Henry B. Wilcox,	Ernest L. Wisner,	'53	'10	219	381	600	90	18	12	30	11	3	0	14	9	9	450	
27 " Swedish,		1890	1895	Jacob A. Wiberg,	Carl F. Carlson, ^d	'89	'11	9	20	29	2	1	0	1	0	2	0	3	0	2	18	
28 Broad Brook,		1821	1893	Miss H. A. Middleton, ^e	W. Sherman Thompson, ^{aa}	'11	'09	38	105	143	31	4	5	9	0	0	0	1	0	6	140	
29 Brookfield Center,		1757	1854	Miss W. Skidmore,	E. Jay Hartford,	'13	'15	51	74	125	21	1	1	2	7	2	11	0	0	100		
30 Brooklyn,		1754	1832	William R. Thayer,	Alburt E. Kimmouth,	'74	'13	21	48	69	15	0	4	4	0	0	2	0	0	0	50	
31 Buckingham, ^b		1731	1867	James G. Bosworth, ^{bb}	Samuel E. Dunham, ^{bb}	'10	'10	427	435	462	61	0	0	0	0	0	0	0	0	0	430	
32 Burlington,		1783	1868	Starr S. Austin, ^{cc}	John W. Keefer, ^{cc}	'85	'10	17	43	60	13	0	2	2	0	1	0	1	1	4	50	
33 Canaan, Pilgrim,		1887	1888	John S. Reed,	[Edwin C. Gillette,	'98	'02	54	110	164	24	10	0	10	2	0	0	2	6	2	107	
34 Canterbury,		1711	1804	Frank Hoxie,	Marion H. Jones,	'11	'13	19	31	50	15	4	2	6	1	1	0	2	0	0	65	
35 Canton Center,		1750	1815	Rev. Charles H. Stevens,	Charles H. Stevens,	'11	'08	74	98	172	25	20	0	20	3	5	0	8	12	13	75	
36 Centerbrook,		1725	1792	Walter C. Griswold,	William B. Iul-Eard,	'81	'07	18	53	73	10	6	1	7	0	2	0	2	5	2	70	

^a Westville, R. R. 3. ^b New Haven. ^c New Milfo'd, R. F. D. 2. ^d Forestville. ^e Metrose. ^{aa} Somers. ^{bb} Glastonbury, R. R. 1. ^{cc} Unionville, R. F. D. 2. ^{dd} Registrar from former figures.

SUNDAY SCHOOLS				OFFERINGS FOR THE BENEVOLENT SOCIETIES												SALARIES, VALUES, ETC.				
Superintendents		Members	Young People's Societies, Mem.	CHURCH TREASURERS	A. B. C. F. M.	Womans	Comd. Ed. Soc.	Congl. Church Bldg. Society	Congl. Home Miss. Soc.	Am. Miss. Association	Congl. S. S. and Pub. Soc.	Ministerial Relief	Totals	Other Congregational Offerings	Un denominational Gifts	Home Expenses	Salaries	Value Church Property	Investment Funds	Amount of Debt.
1 Henry Hollbrook, h	110	0	0	0	\$46	\$20	\$4	28	\$16	\$12	\$1	\$81	\$81	\$0	\$10	\$1,200	\$800	\$3,000	\$8,735	\$0
2 Randall L. Jones, h	65	58	x15	Miss Seymour Peck,	102	32	46	123	89	31	12	61	69	262	242	6,678	800	4,000	8,000	0
3 John B. Davidson, h	230	50	x35	Hernon A. Strong,	5	3	2	2	2	1	1	1	1	34	10	4	550	1600	6000	300
4 John Stettbacher, h	58	15	x12	John Stettbacher,	0	0	1	1	1	1	1	1	1	18	0	0	0	2,500	600	0
5 Miss Florence Maddox, h	16	0	0	0	5	1	1	1	1	1	1	1	1	3	0	0	0	2,500	600	0
6 Mrs. W. H. Hadsell, h	52	0	0	0	19	3	5	12	9	13	2	63	18	0	1,300	780	10,000	3,300	0	
7 William J. Day, h	32	0	0	0	4	14	1	5	2	3	1	30	6	0	402	1750	2,600	1,700	0	
8 Frank L. Wilcox, h	248	71	53	Ernest W. Milbrun, ^a	217	246	40	39	112	120	62	19	885	150	50	2,928	1,500	36,000	3,000	0
9 Wallace D. Humiston, h	62	0	0	0	215	Clifton D. Rosha,	0	0	0	0	0	0	0	0	0	800	500	2,650	8,310	0
10 Joel F. Taylor, h	207	71	0	0	68	35	19	10	100	0	0	231	0	80	2,345	1,200	30,000	10,000	5,000	
11 S. A. Whitesey, h	70	425	0	0	13	10	3	1	11	12	13	63	0	0	850	600	6,300	4,500	125	
12 Nathan F. Miller, h	229	87	43	Tudor Whiton,	13	20	35	35	5	108	87	550	3,346	1,100	25,000	30,783	4,100	1,300	600	
13 Miss Adelia N. Loomis, h	20	0	0	0	6	0	2	2	2	2	2	22	22	0	439	1,300	6,000	4,500	0	
14 Gideon Dickenson, ^e h	45	25	0	0	0	51	2,040	573	673	6,612	2,750	51,000	2,970	5,000	10,000	11,339	0	0	0	
15 W. E. Hitchcock, h	206	56	81	Frank A. Steiler,	51	75	24	21	89	75	20	3	358	270	166	4,039	1,800	53,000	20,000	0
16 Henry W. Himecks, h	170	35	68	Earl R. Lewis,	491	317	75	150	324	247	71	125	1,803	680	1,300	8,000	3,000	150,000	18,200	6,000
17 William E. Wills, h	400	78	290	J. O. H. Brothwell,	31	393	62	62	68	215	62	15	846	1,448	522	7,882	4,000	60,000	20,539	0
18 John A. Fanelter, h	214	48	840	David H. Sturges,	72	24	17	23	53	13	34	236	119	165	1,730	900	10,000	11,339	0	
19 Roy E. Clark, h	308	64	115	Albert J. Endean,	436	475	90	104	435	308	141	51	2,040	573	673	6,612	2,750	51,000	2,970	5,000
20 Howard Sweet, h	400	10	x260	George Egbert,	83	96	15	5	5	10	8	222	0	89	5,000	2,000	70,000	7,000	3,500	
21 George L. Halbell, h	175	35	39	George L. Hubball,	175	35	5	5	22	9	3	111	0	24	1,424	1,350	29,000	0	2,500	
22 Wm. N. Stevens, h	180	48	x25	Arthur J. S. Silliman,	31	15	4	7	18	13	9	99	30	0	2,200	1,100	16,000	0	3,800	
23 Martin A. Moller, h	185	82	0	Charles Trobin,	7	1	1	1	1	1	1	11	235	265	2,620	31,000	31,000	0	12,000	
24 Rev. Curcio Cerrata, h	300	0	0	0	0	0	0	0	0	0	0	0	0	0	0	0	0	0	0	0
25 Wm. H. March, ^e h	104	33	0	0	330	Pancrazio Bucolo,	47	47	150	41,000	7,000	7,000	200	0	1,112	700	7,000	7,000	1,000	
26 Stephen N. Wells, h	523	83	167	Herbert E. Garrick,	1,048	382	137	215	511	390	100	98	2,881	438	454	9,820	2,500	75,000	5,000	0
27 H. A. Wiberg, h	41	12	0	0	0	0	0	0	0	0	0	0	0	0	0	0	0	0	0	0
28 Dr. H. O. Allen, h	190	75	0	0	0	0	0	0	0	0	0	0	0	0	0	0	0	0	0	0
29 Wm. H. Blackman, h	76	24	0	0	0	0	0	0	0	0	0	0	0	0	0	0	0	0	0	0
30 John F. Myers, h	60	0	0	0	0	0	0	0	0	0	0	0	0	0	0	0	0	0	0	0
31 W. A. Strickland, ^{aa} h	50	18	25	C. G. Strickland, ^{bb}	20	23	4	27	17	5	5	90	0	0	1,016	600	6,000	4,000	0	
32 B. B. Hinman, h	113	0	0	0	0	0	0	0	0	0	0	0	0	0	0	0	0	0	0	
33 Rev. E. C. Gillette, h	128	38	40	0	21	18	8	10	24	22	12	17	112	0	35	1,000	4,500	5,619	0	
34 Frank Hoxie, h	93	35	0	0	0	0	0	0	0	0	0	0	0	0	0	0	0	0	0	
35 Mrs. H. A. Bristol, ^{dd} h	154	4	0	0	5	4	6	13	10	3	3	65	23	44	73	1,520	1,000	11,000	1,000	0
36 Rev. W. B. Hubbard, h	97	47	0	0	0	0	0	0	0	0	0	0	0	0	0	0	0	0	0	
37	18	42	5	9	18	17	5	3	117	0	6	1,144	0	6	1,144	700	6,100	10,000	1,580	

^a East Berlin. ^b Danbury. ^c Norwich Town. ^d Fitchville. ^e New Milford, R.F.D. 2. ^{aa} Addison. ^{bb} South Manchester. ^{cc} Unionville, R.F.D. 2. ^{dd} Collinsville, R.D.

† Inserted by registrar from former figures. † Missionary aid to salary. *No parsonage.

Churches	Cites or Towns	Org. Instituted	Clerks Names	Ministers		Members					Admitted			Removed			Bapt.		Fam.
				Names	Ord.	Cd.	Mm.	Fc.	To.	Ab.	C.	L.	To.	Et.	L.	R.	To.	Ad.	
37 Central Village,		1846	Frank H. Tillinghast,		'69	'14	15	47	60	22	0	1	1	0	1	7	8	1	90
38 Chaplin,		1810	Andrew M. Grant, ^b		'85	'11	32	66	98	24	5	0	5	0	2	12	5	7	70
39 Cheshire,		1742	Edwin R. Brown,		'12	'11	101	174	278	35	7	7	14	5	4	6	9	11	200
40 Chester,		1667	Frank L. Garfield,		'16	'16	56	178	234	6	0	2	3	3	0	3	0	6	100
41 Clinton,		1667	John J. Bole,		'95	'13	72	154	226	30	3	1	3	0	4	1	0	180	
42 Colchester,		1766	Ezra E. Post,		'76	'12	47	102	149	34	3	2	5	2	1	0	3	2	108
43 Colebrook,		1793	J. Newton Dauphiner,		'69	'14	13	35	48	18	0	0	0	2	0	0	2	0	55
44 Collinsville,		1832	Wilbur W. Cooper,		'93	'11	137	239	376	95	10	4	14	4	2	6	12	6	160
45 "	Suedish,	1837	Henry P. Jones,		'69	'15	29	36	65	5	0	0	0	1	2	0	3	0	32
46 "	Suedish,	1780	David F. Olson,		'97	'15	58	76	134	22	7	0	7	6	2	0	8	5	110
47 Columbia,		1720	Albert A. Latham,		'90	'16	30	80	110	15	2	0	2	1	6	0	1	3	70
47 Cornwall, 1st,		1740	John E. Calhoun,		'74	'05	50	78	128	31	0	0	0	4	0	0	4	0	75
48 "	2d, W. Cornwall,	1782	Mimer P. Rogers, ^d		'16	'21	53	74	27	3	3	6	3	6	3	0	6	2	90
49 Coventry, 2d,		1745	John E. Kingsbury, ^e		'97	'09	62	120	182	45	10	2	12	2	2	0	4	5	180
50 Cromwell,		1715	Thos. W. Beaumont,		'96	'09	23	31	54	3	4	0	4	0	1	3	4	0	35
51 "	Suedish,	1892	Anton Olson,		'91	'15	227	525	752	79	11	5	16	7	6	0	13	0	540
52 Danbury,		1696	C. Edmund Mason,		'14	'17	17	23	40	2	0	0	0	0	0	0	0	6	33
53 "	Suedish,	1893	Gus Gustafson,		'80	'05	97	216	313	83	11	2	13	5	6	13	24	5	200
54 Danielson,		1801	Mrs. Louise W. Danielson,		'86	'09	83	134	217	24	11	9	20	2	0	0	9	2	100
55 Darien,		1744	Albert H. Scofield,		'14	'14	25	36	81	24	9	3	12	2	0	0	2	6	80
56 Deep River,		1849	Miss Clara B. Stokes,		'92	'11	41	110	151	29	4	0	4	1	3	0	4	2	140
57 Derby, 1st,		1834	Clifford E. Brainerd,		'05	'10	11	19	30	0	0	3	3	1	0	2	0	0	150
58 "	Suedish,	1890	Eric O. Strom,		'13	'15	113	164	277	55	4	6	10	7	4	1	12	0	140
59 Derby, 1st,		1677	Henry M. Bradley, jr.,		'14	'14	52	145	197	15	7	5	12	3	8	11	0	6	120
60 "	2d,	1846	James R. Brinsmade,		'98	'14	28	69	97	28	1	2	3	1	0	2	0	0	60
61 Durham,		1711	Mrs. Caroline G. Newton,		'92	'15	34	78	112	28	6	4	4	4	0	8	5	0	90
62 East Canaan,		1769	H. F. Lawrence,		'84	'08	26	38	64	17	7	0	7	1	2	0	3	5	40
63 Eastford,		1778	Gilbert S. Deane,		'77	'13	9	33	42	16	0	0	0	0	0	0	0	2	70
64 East Granby,		1737	Benjamin P. Clark,		'74	'09	34	82	116	37	2	2	4	5	1	0	6	1	73
65 East Haddam,		1704	Eugene W. Chadler, ^{bb}		'74	'09	34	82	116	37	2	2	4	5	1	0	6	1	73
66 East Hampton,		1748	Albert W. Sexton,		'80	'13	69	127	236	54	8	6	14	6	0	6	11	5	175
67 East Hartford, 1st,		1702	George Goodwin, ^{cc}		'80	'13	1219	1379	1598	89	17	7	24	7	17	0	24	0	1500
68 "	South, Hockanum,	'77	T. Howard Ensign, ^{dd}		'77	'11	38	110	148	29	0	4	4	3	0	0	3	0	88
69 East Hartland,		1768	Mrs. Clara J. Barnes,		'70	'13	9	13	22	6	3	0	3	0	0	0	0	0	15
70 East Haven,		1711	Wallace S. Coker,		'80	'80	122	239	361	34	5	5	10	7	5	0	12	2	270
71 "	Foxon,	1893	Miss Mary M. Irwin, ^{ee}		'94	'94	20	33	53	8	0	0	0	1	0	1	0	1	48
72 East Norwalk, Suedish,		1890	F. O. Johnson, ^{bb}		'00	'12	39	32	51	7	1	4	5	0	2	2	4	0	30
73 Easton,		1763	S. B. Turney, ^{cc}		'14	33	37	90	35	0	0	0	0	0	0	0	0	0	37
74 East Windsor,		1754	George S. Phelps, ^{dd}		'85	'02	26	102	166	12	2	1	3	6	4	0	10	0	50
75 East Woodstock,		1831	Miss Mabel B. Eddy,		'82	'02	26	56	82	19	0	0	0	2	0	4	0	0	54
76 Ellington,		1736	Morton E. Thompson,		'71	'98	81	145	226	47	7	3	10	5	4	0	9	3	125

^a Dayville. ^b Mansfield Center. ^c New Haven. ^d West Cornwall. ^e Rockville. ^{aa} Ivoryton. ^{bb} Moodus. ^{cc} Burnside. ^{dd} Silver Lane. ^{ee} East Haven, R.D. ^{aaa} Northford. ^{bbb} South Norwalk. ^{ccc} Westport, R.D. 11. ^{ddd} Warehouse Point. ^{eee} Inserted by registrar from former figures.

SUNDAY SCHOOLS			CHURCH TREASURERS			OFFERINGS FOR THE BENEVOLENT SOCIETIES					SALARIES, VALUES, ETC.						
Superintendents	Mem	Y.P. Mem	S. Org.	Mens	Wom's	C. E.	C.C.B.	C.H.M.	A.M.	C.S.S.	Min.	Totals	Home	Value Ch.	Invest.	Amt. of	
		Mem		Org.	Bas.	Soc.	Soc.	Soc.	A.	& P.	Relief		Exp.	Property	Funds	Debt	
37 H. B. Chapman,	72	0	0	0	39	27	6	15	17	5	2	\$13	\$0	\$700	\$9,000	\$0	
38 Frank W. Martin, ^a	65	48	0	0	117	100	17	35	36	24	3	129	105	1,059	5,500	3,313	
39 Edwin W. Storrs,	200	42	45	0	62	113	10	16	67	30	8	310	35	34	2,435	35,000	4,100
40 John H. Wilcox,	h	93	46	0	68	35	18	17	71	28	6	253	21	1,430	11,000	5,200	
41 Edward L. Harris,	h	178	74	0	118	98	18	35	86	70	15	430	0	1,689	14,000	7,000	
42 Edward T. Bunyan,	h	151	0	0	32	38	7	9	23	17	5	144	0	1,572	14,000	7,100	
43 William P. Lawrence, ^{dh}	60	0	0	0	15	152	14	25	88	72	29	403	114	234	2,000	2,000	
44 M. Stanley Neal,	h	342	86	0	58	50	9	16	39	29	9	20	17	7	6,500	0	
45 Charles J. Johnson,	h	69	19	0	343	58	20	50	215	142	15	215	0	994	10,500	10,500	
46 Hubert P. Collins,	h	100	225	0	33	33	3	37	32	17	10	858	15	335	1,246	1,100	
47 Frank A. Whitcomb,	h	52	25	0	20	20	3	4	19	10	15	74	0	55	8,000	10,035	
48 Charles F. Gold,	h	99	35	0	115	110	8	7	35	5	83	368	60	650	9,500	9,500	
49 Robert W. Pykin, ^g	120	20	55	0	115	110	8	7	35	5	83	368	60	650	9,500	9,500	
50 Edward W. Johnson,	170	438	0	0	58	60	7	37	30	93	16	319	5	1,063	15,000	3,800	
51 John Olson,	140	18	0	0	30	30	4	5	5	8	11	58	5	2,274	8,000	6,000	
52 A. S. Graves,	327	430	117	25	117	117	4	2	27	104	20	61	211	150	11,857	185,000	
53 G. F. Hedstrand,	36	11	0	0	104	72	22	38	99	69	23	437	50	94	3,714	1,500	
54 Henry M. Dantelson,	h	221	44	0	61	60	7	37	30	93	16	319	5	1,063	3,635	1,500	
55 James F. Williams,	h	165	40	0	58	30	4	5	5	8	11	58	5	2,274	8,000	6,000	
56 Frank J. Burnett,	h	70	0	0	30	30	4	5	5	8	11	58	5	2,274	8,000	6,000	
57 Rev. H. A. Morton,	h	175	50	0	30	30	4	5	5	8	11	58	5	2,274	8,000	6,000	
58 Eric Nelson,	31	11	0	0	123	123	0	3	3	3	3	6	12	13	457	1720	
59 Walter H. De Forest,	117	138	48	0	31	23	10	27	24	11	32	158	162	70	2,340	1,000	
60 Edwin B. Gager, Jr.,	90	0	0	0	19	19	5	5	29	18	4	85	0	1,900	4,000	1,500	
61 Arthur S. Newton,	h	61	28	0	35	35	2	7	17	26	26	90	30	0	3,057	800	
62 E. S. Roberts,	h	115	30	0	54	54	10	13	35	28	8	164	0	1,450	800	7,000	
63 Gilbert S. Deane,	h	75	25	0	5	5	0	13	2	2	8	136	0	802	750	5,900	
64 Benjamin A. Krick,	h	63	0	0	38	78	9	22	30	22	12	233	0	2,200	800	3,100	
65 F. B. Boardman, ^{as}	h	455	22	0	209	141	18	28	75	70	17	565	0	60	1,690	1,000	
66 Robert A. Beekwith,	h	137	30	0	33	38	6	11	19	21	6	136	0	26	2,747	1,200	
67 James R. Tucker,	h	435	30	0	33	38	6	11	19	21	6	136	0	0	3,375	1,900	
68 Archie J. Evans,	h	115	26	0	5	5	1	2	15	3	1	30	0	1,050	800	1,800	
69 Clarence M. Folsom,	h	26	0	0	130	176	19	34	111	74	22	578	43	30	2,881	1,300	
70 Frank E. Cornwell,	292	63	58	0	6	6	2	4	12	5	4	38	0	5	271	150	
71 Charles Adamec, ^{ee}	51	0	0	0	7	7	2	5	2	2	2	18	18	50	925	1810	
72 A. Aronson,	32	24	0	0	5	5	3	10	8	5	5	48	0	0	768	600	
73 Miss Hazel Sherwood,	72	95	0	0	101	53	17	26	69	14	12	292	12	30	5,400	1,000	
74 Frank H. Stiles, ^{ee}	77	35	0	0	18	31	3	5	34	17	13	121	44	17	1,202	4900	
75 Arthur G. Morse, ^{bbb}	90	23	0	0	61	105	29	31	101	55	29	424	134	265	1,592	900	
76 John T. McKnight,	173	43	0	0	0	0	0	0	0	0	0	0	0	0	0	0	

^a North Windham. ^b Mansfield Center. ^c West Cheshire. ^d Winsted, R. R. L. ^e Rockville, R. L. ^f Moodus. ^g Silver Lane. ^h East Haven, R. D. ⁱ Westport, R. D. 11. ^{jj} Broad Brook. ^{kk} Warehouse Point. ^{ll} Putnam, R. D. 2. ^{mm} Inherited by registrar from former figures. ⁿⁿ Missionary aid to salary. * No parsonage.

CHURCHES	CITIES OR TOWNS	CLERKS		MINISTERS			MEMBERS				ADMITTED			REMOVED			BAPT.		Fam.
		Names	Names	Ord.	Crd.	Ma.	Fe.	To.	L. b.	C.	L.	To.	Du.	L.	R.	To.	Ad.	Inf.	
77 Ellsworth,	Sharon, R. D. 3.	1802	1848	Horace M. Dunbar,	Willis L. Sizer, <i>Math.</i>	'14		14	21	35	13	0	4	4	0	1	0	0	25
78 Enfield,		1682	1848	Robert E. King, ^a	David C. Reid,	'84	'13	101	137	238	50	17	11	28	2	0	3	1	140
79 Essex,		1852	1853	Edwin T. Pratt,	Henry B. Kirkland, <i>r.</i>	'12	'12	33	88	121	335	9	0	9	0	2	0	5	113
80 Exeter, Leonard's Bridge,		1773	1844	Salmon W. Clark,	Frank S. Child, <i>i.</i>	'79	'88	81	165	219	17	19	7	26	2	2	0	4	16
81 Fairfield,		1640	1891	Baron Wakeman,	Edwin A. Hazeltine,	'79	'88	6	39	45	115	0	1	1	2	1	0	3	40
82 Falls Village,		1652	1771	Myron K. Dean,	Quincy Blakely, <i>i.</i>	'98	'05	70	175	245	61	13	4	17	7	3	2	12	0
83 Farmington,		1652	1771	Herbert Knox Smith,	Benjamin P. Capshaw,	'08	'13	44	67	111	21	0	0	0	1	0	0	3	30
84 Franklin, Yantic, R. R. 2.		1718	1862	L. J. Smith,	Andrew A. Nordlund,	'95	'08	9	22	31	21	0	0	0	0	3	4	0	50
85 Georgetown,		1873	1901	Charles F. Stanley,	[John W. Deeter, <i>Recht.</i>]	'05	'05	16	31	47	25	0	0	0	2	0	1	3	38
86 "	Svedish,	1889	1889	Charles Anderson,	Harry E. Small,	'93	'97	61	118	182	9	6	3	9	4	0	0	2	114
87 Gilead,		1752	1838	C. W. Hutcheson, ^b	John H. Knott, ^c	'12	'11	42	46	88	23	0	5	5	4	0	0	0	68
88 Glastonbury,		1692	1867	Philip K. Williams,	Magee Pratt,	'87	'89	33	46	79	29	0	0	0	1	0	2	3	60
89 Goshen,		1740	1832	Rev. Harry E. Small,	Frank H. Condit,	'11	'15	23	66	89	25	0	1	1	1	0	0	0	60
90 "	Lebanon, ^d	1729	1899	William T. Curry, ^e	Conrad M. Molander, ^e	'06	'09	17	17	31	0	0	1	0	0	0	0	0	75
91 Granby, 1st, ^e		1745	1834	H. M. Hayes, ^d	[Frank E. Carkon, <i>Lic</i>] ^{aa}	'15	'15	52	132	181	39	5	3	8	1	0	2	3	130
92 "	South	1872	1870	James Lee Loomis,	Lawrence L. Barber,	'13	'13	48	87	135	16	5	3	8	0	0	0	0	110
93 "	Svedish,	1902	1903	Clara Anderson, ^g	[Lewis W. Barney, <i>Presch.</i>] ^{ee}	'88	'11	32	73	105	23	2	0	0	0	0	0	1	75
94 Greenfield Hill, Fairfield,		1726	1854	Oliver H. Meeker, ^{aa}	Charles F. Taylor, <i>i.</i>	'96	'12	217	380	597	68	11	4	15	11	8	0	19	2
95 Green's Farm,		1715	1852	Lewis P. Wakeman, ^{bb}	Eldridge C. Torrey,	'04	'15	61	88	119	93	0	2	2	0	9	0	4	80
96 Greenwich, 1st, ^{cc}		1670	1895	A. B. Stanton, ^{cc}	Levi Rodgers, ^{ee}	'91	'90	36	54	90	40	1	1	2	3	4	11	0	45
97 "	2d,	1700	1856	Wilbur S. Wright,	[Jacob Troost, <i>M.F.</i>] ^{aaa}	'99	'14	5	14	19	0	0	0	0	0	2	0	0	20
98 "	Stanwich,	1735	1801	William Thomson,	Francis S. Child,	'10	'12	29	49	78	42	2	3	5	2	0	0	2	70
99 "	No. Greenwich, ^{dd}	1827	1896	Ezekiel C. Mead, ^{ee}	Henry W. Hulbut, <i>i.</i>	'89	'14	78	167	245	63	10	21	31	4	1	0	7	278
100 "	Miamus, ^{aaa}	1897	1903	George Morrill, ^{aaa}	Fredrick E. Snow,	'80	'91	105	181	286	35	4	14	18	3	0	0	3	180
101 Griswold,		1720	1836	Henry R. Buck,	Herbert Doetz,	'97	'15	75	145	230	47	0	0	0	0	5	7	0	148
102 Grotton,		1704	1901	Milton M. Baker,	Everett E. Lewis, <i>i.</i>	'72	'71	20	49	69	21	1	0	1	0	4	0	1	62
103 Guilford, 1st,		1643	1829	J. W. Norton,	W. Harrison Raymond, ^{ee}	'01	'15	14	18	32	10	2	2	4	0	17	0	40	
104 "	3d,	1843	1845	Rudgley C. Clark,	Gerrard A. Wilson,	'92	'14	26	50	76	12	12	1	13	0	2	9	0	50
105 Haddam,		1696	1847	Rev. F. E. Lewis,	Charles G. Fogg,	'97	'15	20	51	71	29	2	5	7	4	1	1	6	85
106 Haddam Neck,		1740	1876	Willis G. Sexton, ^{bb}	Roekwall Harmon Potter, <i>i.</i>	'98	'00	368	700	1068	134	32	22	54	13	20	0	33	12
107 Hadlyme,		1745	1840	Charles H. Rich,	[Edwin P. Parker, <i>i. em.</i>]	'60	'60	313	514	827	114	32	11	43	15	31	6	52	8
108 Hampton,		1723	1754	R. R. Porter,	Irving H. Berg, <i>i.</i>	'04	'12	343	709	1052	123	38	35	73	18	29	154	201	14
109 Hanover,		1766	1847	William S. Lee,	James J. Dunslop, <i>i.</i>	'93	'10	32	91	123	25	2	0	2	0	0	0	0	198
110 Hartford, 1st,		1632	1807	John D. Parker,	Charles F. Carter, <i>i.</i>	'83	'10	354	519	873	100	22	24	46	12	29	0	41	3
111 "	2d,	1670	1827	James E. Rhodes, 2d,	Roekwall Harmon Potter, <i>i.</i>	'98	'00	368	700	1068	134	32	22	54	13	20	0	33	12
112 "	4th,	1832	1913	Gas. N. Bardin,	Edwin P. Parker, <i>i. em.</i>	'60	'60	313	514	827	114	32	11	43	15	31	6	52	8
113 "	Talcott st.,	1833	1903	Fred Major, ^{ddd}	James J. Dunslop, <i>i.</i>	'93	'10	343	709	1052	123	38	35	73	18	29	154	201	14
114 "	Inn annex,	1852	1899	Charles S. Thayer,	Charles F. Carter, <i>i.</i>	'83	'10	354	519	873	100	22	24	46	12	29	0	41	3

^a Thompsonville. ^b Andover, R. F. D. ^c Leonard's Bridge. ^d North Granby. ^e Southwick, Mass. ^{aa} Fairfield. ^{bb} Westport. ^{cc} Sound Beach. ^{dd} Greenwich, R. D. ^{ee} Greenwich. ^{aaa} Cos Cob. ^{bbb} East Hampton, R. F. D. 1. ^{ccc} East Hampton, R. R. 1. ^{ddd} Bloomfield. ^{eee} Inserted by registrar from former figures.

SUNDAY SCHOOLS				OFFERINGS FOR THE BENEVOLENT SOCIETIES										SALARIES, VALUES, ETC.							
Superintendents	Mem	Y.P. Mem	Mens Org.	A. B. C. F. M.	Wom's Bds.	C. E. Soc.	C. E. Soc.	C. C. B. Soc.	C. H. M. Soc.	A. M. Soc.	C. S. S. & P. S. Relief	Min. Relief	Totals	Other Cong. Offerings	Line From Pious Home Exp.	Salaries	Value Ch. Property	Invest. Funds	Amt. of Debt		
77 David L. Morey,	24	9		\$31	\$5	\$5	\$8	\$26	\$15	\$0	\$10	\$3	\$113	\$0	\$35	\$708	\$600	\$3,300	\$8,000	\$0	
78 George L. Kingsbury, ^a	137	38		54	137	53	15	15	50	35	15	15	374	111	139	2,183	1,200	20,000	12,400	0	
79 Edwin T. Pratt,	134	26		17	58	2		6	8	33	5	23	129	0	0	1,124	1,000	15,000	1,000	0	
80 Elmer Caples, ^b	25	0						20	0	3		0	29	0	0	1,000	3,500	3,500	7,000	0	
81 Bacon Wakeman,	371	55		224	51	28	60	55	113	107	48	2	686	1,975	910	6,700	1,850	90,000	18,000	0	
82 Arthur F. Gibbs,	37	22		21	7	5	5	18	6	5	2	2	69	40	7	565	800	7,650	15,000	0	
83 Herbert Knox Smith, ^c	143	46		824	46	55	76	18	85	49	3	3	1,130	1,200	0	3,700	120,000	17,800	0		
84 Louis H. Smith,	80	22		10	4	4	4	5	16	7	3	3	81	3	0	2,403	1,000	28,625	10,000	0	
85 Mrs. C. A. Jennings,	35	0						11	70	1			8	0	0	600	5,665	5,000	300	0	
86 Gust. Wahlquist,	70	0		2	3			2	3				7	0	0	1,185	600	4,000	4,390	0	
87 M. W. Hills, ^d	40	27		22	5	5	5	19	23			4	78	4	41	455	850	4,000	4,390	0	
88 S. H. Williams,	414	125		200	487	39	55	164	139	55	34	1,233	1,233	185	3,060	1,000	33,000	8,268	500	0	
89 Harry B. Green, ^d	131	41		40	95	20		58	47	5	5	270	4	16	1,850	1,000	11,800	30,000	0	0	
90 Wm. H. Geor, ^e	62	43		51	38			104				193	18	3	900	800	8,300	6,500	0	0	
91 Walter Colton,	32	39		2	3	2	3	5	3	4	1	39	0	5	700	600	5,000	0	0	0	
92 Selden W. Hayes,	75	18		45	42	7	10	28	17	6	6	161	140	50	1,336	1,000	10,000	1,500	0	0	
93 Eric Anderson, ^{bb}	40	0						3	3			9	0	49	700	530	3,700	0	300	0	
94 George H. Merwin, ^{cc}	177	48		36	3	3	4	5	16	8	9	81	72	5	1,453	800	15,000	11,340	400	0	
95 Everett C. Ellwood, ^{ee}	126	32		79	13	13	13	16	8	25	1	141	189	47	2,427	1,200	20,000	14,300	0	0	
96 Rev. L. W. Barney, ^{aaa}	110	34		15	10			15	20			60	260	46	3,037	1,500	27,000	40,000	1,500	0	
97 Walter A. Waterman, ^h	263	74		682	250	103	163	705	267	90	50	2,312	135	158	9,448	4,000	85,000	8,800	0	0	
98 F. W. Smith, ^{bbb}	75	20		6	15	8	9	17	17	17	0	72	0	5	1,244	900	7,800	6,000	0	0	
99 Wallace O. Hill, ^{ddd}	60	20		36	19	4	18	23	10	3	113	3	113	4	1,500	1,000	11,200	11,000	0	0	
100 Rev. Jacob Troost,	20	0						30	30			34	0	0	603	730	1,000	0	0	0	
101 Edward A. Geer,	60	36		25	20	7	12	30	20	9	18	111	0	10	850	550	6,000	9,300	0	0	
102 C. S. W. Davis,	276	65		83	82	11	10	23	39	27	275	282	65	2,430	1,300	40,000	6,000	0	0	0	
103 Fred G. Davis,	244	55		109	103	38	67	117	87	27	27	10	558	160	188	2,497	1,000	10,000	10,780	0	0
104 George W. Seward,	88	42			19							22	3	6	2,737	1,300	14,000	1,900	5,150	0	
105 Rollin U. Tyler, ^{eee}	158	26		77	55			10	45	33	23	15	258	0	31	800	7,500	10,000	12,000	0	
106 Mrs. M. Sheppard, ^{aaaa}	30	25						20	20			8	28	0	700	780	7,000	7,800	0	0	
107 Mrs. S. J. Daniels,	110	28						4	15	11	4	59	0	8	815	780	6,000	6,160	0	0	
108 Letha M. Ogden,	45	7		3	12	2	2	8	5	6	1	39	0	0	1,300	720	7,000	3,610	0	0	
109 Allison B. Ladd, ^{bbbbb}	100	63		22	151	10	40	25	25	5	253	87	19	1,319	800	6,500	5,550	0	0	0	
110 Oscar A. Phelps, ^{hh}	799	65		2,740	1,028	436	528	2,046	904	272	401	8,355	3,351	7,385	17,518	6,000	160,000	160,000	0	0	
111 Robbins W. Barstow, ^h	627	105		478	125	230	342	150	75	50	1,450	1,720	320	17,200	6,250	186,000	54,600	6,000	0		
112 Charles W. Roberts, ^h	1083	75		236	217	33	66	155	116	32	15	870	298	229	116,200	3,000	140,625	6,125	0	0	
113 Robert E. Snyder, ^h	41	116						4	4			4	0	0	500	780	20,000	0	3,000	0	
114 H. Leonard Beadle, ^h	507	53		1,066	669	197	284	755	554	165	169	3,799	613	1,714	12,579	4,000	125,000	21,093	6,500	0	

^a Thompsonville. ^b Liberty Hill. ^c Andover. ^d R. F. D. ^e West Goshen. ^f Norwich. ^g Leonard's Bridge. ^h Southwick. ⁱ Southport. ^{jj} Fairfield.
^{kk} Bridgeport. ^{ll} Sound Beach. ^{mm} Cos Cob. ⁿⁿ Stamford, R. D. ^{oo} Greenw. R. D. ^{pp} East Hampton, R. D.
^{qq} Baltic, R. D. ^{rr} Inserted in National Council office from last year's figures. ^{ss} Missionary aid to salary. ^{tt} Tytlerville. ^{uu} * No parsonage.

CHURCHES Cities or Towns	CLERKS		MINISTERS		MEMBERS					ADMITTED				REMOVED				BAPT.		FAM.
	Org.	Inter- checked	Names	Names	Ord.	C'd.	Ma.	Fe.	To.	Ab.	C.	L.	To.	Di.	L.	R.	To.	Ad.	Inf.	
115 Hartford, Asyinn Hill,	1865	1865	Charles G. Case,	Joseph H. Twiehell, <i>i. em.</i> ,	'63	'65	292	484	776	103	24	29	53	14	8	9	31	0	12	450
116 Windsor av.,	1870	1872	Walter G. Camp,	J. Brownlee Voorhees, <i>i.</i>	'99	'12	204	435	639	0	11	9	20	7	14	0	21	8	14	400
117 Zion,	1889	1891	G. Arthur Peterson,	Albert T. Tamblin, <i>i.</i>	'06	'13	106	178	284	17	18	18	36	2	5	4	11	2	17	175
118 Danish,	1893	1906	J. C. Christenson,	C. Kjeldgaard,	'10	'14	30	26	46	2	0	0	0	0	0	0	8	0	0	45
119 Italian,	1903	1865	Robert Spogioni,	[Vincenzo Solimene, <i>Lic.</i>]	'13	'33	53	20	73	13	12	0	12	0	0	0	0	0	0	23
120 Plymouth,	1909		Louis M. Schmidt,	[Glen Lindley, <i>Lic.</i>]	'15	'36	88	154	18	11	3	11	0	4	2	6	4	5	228	80
121 Harwinton,*	1738	1808	Marvin Pierce, ^a	Arthur V. Woodworth,	'01	'13	30	110	35	0	0	0	0	2	3	6	0	9	0	42
122 Hebron,	1716	1882	W. B. Chamberlain,	[J. W. Deeter, <i>Bapt.</i>]	'07	'15	32	70	102	35	0	0	0	4	4	0	8	0	0	120
123 Hingham,	1844	1845	Charles D. Augar,	William J. Tate,	'92	'99	75	136	211	45	10	1	11	2	2	0	0	2	0	3
124 Huntington, Shelton,	1724	1892	Frank H. Wells,	[Charles S. Walker, <i>Meth.</i>]	'07	'11	35	70	105	5	8	13	2	1	0	3	3	3	3	62
125 Ivoryton,	1898	1889	Frank H. Wells,	Irving A. Burnap,	'92	'13	23	93	116	20	9	6	15	0	1	0	0	1	6	100
126 " Sweedish,	1892	1896	Frank Wennerstrom,	J. Valdemar Harald,	'05	'10	18	28	32	1	0	1	0	0	0	0	0	0	0	20
127 Jewett City,	1825	1887	Alex. McNicol,	Albert Donnell,	'83	'16	37	66	103	38	0	1	1	1	3	0	4	0	3	85
128 Kensington,	1712	1774	Sidney M. Cowles,	Carleton Hazen,	'92	'99	65	102	167	68	1	3	4	3	6	2	9	0	4	109
129 Kent,	1741	1849	Miss K. M. Hopson,	Clarence H. Perry,	'09	'09	47	99	146	19	2	4	3	3	10	16	0	15	125	
130 Killingsworth,	1738	1817	Miss Clara E. Parmelee, ^c	[S. Joel Burgess, <i>Dis.</i>]	'14	'15	20	39	59	18	0	0	0	0	5	0	0	5	1	85
131 Lebanon,	1770	1806	Frederick N. Taylor,	Hollis A. Campbell,	'86	'12	52	96	148	4	1	5	2	0	0	0	0	1	1	50
132 Ledyard, Norwich, R. R. 6,	1812	1843	Isaac G. Greer,	Giles F. Goodenough,	'96	'11	56	55	111	45	0	2	2	2	2	0	0	2	0	90
133 Liberty Hill,	1912	1838	Orville W. Gurley, ^d	William J. Reynolds,	'81	'15	32	43	75	31	2	3	5	0	0	0	0	0	1	20
134 Lisbon, Norwich, R. R. 4,	1723	1858	Frank E. Hyde,	Frank J. Goodwin, <i>i.</i>	'88	'15	59	132	191	47	4	3	7	3	4	0	7	1	0	115
135 Litchfield,	1721	1870	Frank B. Mason,	[Edward B. Haines, <i>Meth.</i>]	'14		20	43	65	16	0	0	0	1	0	0	0	0	0	30
136 Lyme,	1725	1814	J. Raymond Warren,	Albert T. Steele,	'99	'15	7	16	23	11	0	0	0	0	0	0	0	0	0	6
137 " Grassy Hill, Lyme,	1746	1812	J. Ely Beebe,	Charles M. Calderwood,	'07	'11	93	183	266	60	19	16	35	5	1	0	6	0	0	200
138 Madison,	1707	1838	Joseph D. Kelsey,	Edward P. Ayer,	'94	'12	55	84	139	29	5	2	7	0	0	0	0	0	4	150
139 Manchester,	1851	1890	Alfred Howes,	Marshall Dawson,	'16	'32	39	71	116	0	0	0	0	0	3	0	3	0	0	35
140 Mansfield, Ist, Center,	1710	1860	A. W. Buchanan, Jr.,	William A. Tate, ^b	'10	'13	15	26	41	12	6	0	6	0	0	0	0	0	0	50
141 " 2d, Storrs,	1744	1849	H. D. Edmond,	Albert J. Lord, <i>i.</i>	'97	'02	323	678	1001	164	31	13	44	14	8	1	23	10	15	650
142 Marlborough, ^c	1747	1842	Mrs. C. S. Bolles, ^a	Thomas B. Powell, <i>i.</i>	'09	'11	130	309	459	60	11	3	14	6	2	0	8	3	10	330
143 Meriden, Ist,	1729	1876	Albert H. Wilcox,	Grove F. Ekins,	'04	'15	30	58	88	25	0	3	3	2	6	0	0	0	3	80
144 " Center,	1796	1830	A. Mary Sorenson,	George B. Hawkes,	'05	'15	23	48	71	21	0	2	3	4	2	13	19	0	1	80
145 Middlebury,	1744	1840	Artison S. Clark,	Thomas D. Preston,	'12	'15	37	66	93	15	1	2	3	0	3	1	4	0	3	40
146 Middlefield,	1855	1864	Dr. Geo. N. Lawton,	Axel W. Hazen, <i>i.</i>	'69	'69	205	390	595	55	17	10	27	7	8	0	15	3	14	325
147 Middle Haddam,	1668	1873	Edward A. Wilcox,	Frederick W. Greene, <i>i.</i>	'85	'95	167	311	478	90	6	5	11	6	4	0	10	2	14	290
148 Middletown, Ist,	1771	1868	M. Eugene Culver,	David B. Hubbard,	'72	'85	47	68	115	12	0	0	0	1	1	2	0	0	1	87
149 " South,	1773	1889	Rev. David B. Hubbard,	John M. Hendrickson, r, ^{bb}	'96	'13	11	30	41	0	0	0	0	1	2	0	3	0	6	14
150 " 3d,	1893	1892	E. Ostergren, ^{aa}	Frederick A. Sumner,	'94	'07	162	379	541	90	10	11	21	4	3	0	7	6	9	510
151 Milford, Ist,	1639	1823	David L. Clarke,	[Clarence Reidenbach, <i>Dis.</i>]	'09	'13	74	136	210	31	6	10	16	7	3	0	10	3	9	150
152 " Suedish,	1741	1834	A. A. Baldwin,																	
153 " Plymouth,																				

bb Cromwell.

aa Portland.

cc East Hampton, R. D. 2.

dd Chestnut Hill.

ee New Haven.

ff Torrington, R. D. 2.

gg inserted by registrar from former figures.

SUNDAY SCHOOLS		V.P. Mens S. Orig. Mem.		CHURCH TREASURERS		OFFERINGS FOR THE REVOLVENT SOCIETIES										SALARIES, VALUES, ETC.			
Superintendents	Mem.	A.B.C. F.M.I. Bds.	Wom's Bds.	C.E. Soc.	C.C.B. Soc.	C.H.M. Soc.	A.M. Soc.	A. Soc.	C.S.S. & P.S.	Relief	Min.	Totals	Other	Home	Value Ch. Property	Invest. Funds	Am't of Debt		
115 Edwin R. Carter, h	343	\$2248	\$936	\$258	\$393	\$916	\$167	60	\$238	\$419	\$6,165	\$1726	\$1743	\$20000	\$6,500	\$6,205	\$19000		
116 Myron B. Yaw, h	277	462	64	5	25	125	10	25	23	10	761	199	103	6,054	2,000	30,000	0		
117 Anselm Swanson, h	218				6	10	16	0	0	0	16	0	300	1,250	*25,000	0	750		
118 A. M. Broderson, ^a h	85										25	0	0	0	8,000	0	1,700		
119	0										0	0	0	0	0	0	0		
120 Richard L. Joslyn, h	229										93	0	0	1,150	1720	353	0		
121 Albert K. Bentley, ^b h	123										86	3	0	1,513	40,000	7,756	0		
122 Edward A. Smith, h	103										53	0	0	400	850	8,000	2,758		
123 Mrs. Mazie B. Clark, h	184										186	40	105	1,600	1,200	16,000	13,000		
124 Carleton Frembs, h	150										92	50	0	900	600	8,000	9,280		
125 F. Howard Stuckney, h	135										379	10	0	1,621	1,000	16,000	0		
126 Frank Wennerstrom, h	25										10	60	0	500	1720	*2,000	200		
127 Frank E. Robinson, h	104										59	0	0	1,016	800	18,000	4,847		
128 Thomas W. Emerson, h	139										321	40	69	1,579	900	10,000	6,000		
129 Dr. Albert Tuttle, h	99										240	0	19	1,639	1,000	11,000	16,967		
130 Dr. Webster Everts, ^d h	122										32	0	0	516	1600	11,000	1,130		
131 Otto L. Paltz, h	174										168	219	11	1,313	900	9,000	5,650		
132 John M. Gray, h	106										97	0	18	1,207	900	7,000	20,875		
133 Raymond S. Moffitt, ^{bb} h	40										54	0	0	600	11,000	1,200	0		
134 Charles Budett, Jr., h	73										120	0	0	836	800	4,000	7,731		
135 A. B. Webster, h	100										889	126	108	2,429	1,500	30,000	3,200		
136 William Marvin, h	48										48	12	28	550	1800	*1,500	3,600		
137	0										3	0	0	250	250	6,000	6,000		
138 E. G. Holbrook, h	14										3	0	0	2,650	1,500	30,000	17,500		
139 John S. Wolcott, h	320										411	556	25	3,500	1,500	30,000	0		
140 A. W. Buchanan, Jr., h	85										142	25	250	3,500	0	0	0		
141 A. J. Brundage, h	60										115	5	0	1,450	800	14,000	12,000		
142 Frank H. Blislee h	69										85	0	0	1,441	1,500	9,000	2,923		
143 Philip C. Jones, h	559										171	5	8	1,200	1750	3,150	10,756		
144 Arthur C. Yale, h	226										289	134	234	9,849	3,000	217,028	31,371		
145 Harry E. Clark, m	98										214	922	4,359	1,500	34,500	18,510	0		
146 A. H. Augar, h	85										60	0	1,861	1,300	20,000	6,400	0		
147 Mrs. Harold House, h	47										145	15	25	1,300	1,000	10,000	11,000		
148 A. B. Crampton, hm	490										53	0	0	650	1,700	6,000	5,500		
149 Ernest A. Inglis, h	173										99	1,114	619	827	6,496	2,500	52,400		
150 Charles A. Congdon, h	107										43	1,098	100	750	5,200	2,000	80,000		
151 Gustaf E. Carlson, h	30										4	139	0	140	1,300	900	8,000		
152 Walter L. Merwin, h	520										6	9	0	700	1900	3,500	0		
153 Albert A. Baldwin, h	207										59	60	61	180	2300	32,000	4,619		
											22	305	258	0	1,040	24,200	7,419		

^a East Hartford. ^b Torrington, R.D. 2. ^c Clinton, R.D. 2. ^d Madison, R.D. 2. ^e Columbia. ^f East Hampton, R.D. 2. ^g North Franklin. ^h No parsonage. ⁱ Missionary aid to salary.

CHURCHES			CLERKS		MINISTERS			MEMBERS					ADMITTED					REMOVED					LAFT.		Fam.
Cities or Towns	Org.	Churches	Name	Names	Ord.	Cd.	Na.	Te.	To.	Te.	C.	L.	To.	Di.	L.	R.	To.	Ad.	Inf.						
154	Millington, ^a	1736 1833	Eugene B. Peck, ^a	{Francis Purvis, <i>Bapt.</i> ^{1b}	'15		5	13	18	9	0	0	0	0	0	0	1	0	0	0	22				
155	Milton, Litchfield, R.R. 1.	1798 1791	Mrs. W.O. Perkins,	{Eugene L. Richards, <i>Method.</i>	'09		7	20	27	0	0	0	0	0	0	0	1	0	0	0	19				
156	Mobergan, ^c	1832 1831	Edwin C. Fowler,	{Lillian A. Daniels, <i>Method.</i> ^{1b}	'09		6	10	16	21	0	0	0	0	0	0	0	0	0	0	15				
157	Monroe,	1764 1847	Robert Sinclair, ^e	{George M. Nicholls, <i>Presb.</i> ^{1a}	'15		23	43	68	0	0	0	0	0	2	5	0	7	0	0	49				
158	Montville, ^{bb}	1722 1847	J. C. Fellows, ^{bb}	{Charles L. French, ^{bb}	'06	'12	10	25	35	2	0	0	0	0	0	0	1	0	1	0	40				
159	Morris,	1768 1845	Mrs. James L. Skilton,	{Dighton Moses,	'75	'12	48	72	120	38	2	2	4	2	0	0	0	2	2	0	92				
160	Mount Carmel,	1764 1840	Edward H. Young,	{William G. Lathrop,	'92	'16	66	126	192	35	10	0	10	1	3	0	4	9	0	0	148				
161	Mystic,	1852 1860	Norton C. Wheeler,	{Albert P. Earnshaw,	'98	'08	37	94	131	36	0	0	2	1	0	3	0	0	0	0	90				
162	Naugatuck,	1781 1903	H. A. Dalby,	{Philip C. Walcott, <i>t.</i>	'01	'10	166	345	511	100	18	13	31	8	3	0	11	7	18	425					
163	" <i>Sveedish.</i>	1894 1899	Carl Anderson,	{Frank Sahlbin,	'15	'15	30	47	78	33	3	0	3	1	1	0	0	2	0	0	40				
164	Nepaug, N. Hartford,	1848 1818	G. C. Beckwith,	{Grace I. Edwards,	'11	'03	30	48	78	33	3	0	3	1	1	0	0	2	0	0	40				
165	New Britain, 1st,	1757 1885	Wm. C. Hungerford,	{Henry W. Major, <i>t.</i>	'93	'07	451	683	1134	185	76	46	122	8	21	0	29	17	35	1070					
166	" "	1842 1868	Truman L. Weed,	{George W. C. Hill, <i>t.</i>	'91	'13	639	823	1462	290	109	32	141	22	18	3	43	18	35	1290					
167	" <i>Sveedish.</i>	1884 1889	Albin Johnson,	{Gustav E. Pihl,	'94	'01	298	498	1006	112	0	0	0	0	0	0	0	0	0	0	290				
168	" Stanley Memorial,	'07 1906		{James E. Rees,	'03	'09	48	104	152	32	22	2	24	1	3	0	4	3	21	150					
169	New Canaan,	1731 1842	Nelson Silliman,	{J. Howard Hoyt, <i>t.</i>	'76	'91	91	187	278	30	0	0	0	0	0	0	0	0	0	0	40				
170	New Fairfield, ^{cc}	1742 1836	G. M. Nevins, ^{cc}	{A. H. Fielder, ^{ad}	'93	'07	44	92	136	31	2	3	5	5	3	0	8	1	1	125					
171	New Hartford,	1828 1828	Frederick B. Jones,	{Edward O. Grisbrook, <i>t.</i>	'08	'82																			
172	New Haven, 1st,	1639 1812	Eliot Watrous,	{Newman Smyth, <i>t. em.</i>	'06	'09	302	543	845	190	10	23	33	16	22	0	38	12	9	725					
173	" United,	1742 1815	C. E. P. Sanford,	{Oscar E. Maurer, <i>t.</i>	'98	'12																			
174	" Dixwell av.,	1820 1886	Clarence Wilmore,	{Oliver H. Bronson, <i>asso.</i>	'94	'09	293	559	852	144	15	25	40	19	16	1	36	3	9	700					
175	" Grand av.,	1830 1830	H. Howard West,	{Edward C. Demson, <i>t.</i>	'02	'01	118	213	331	25	17	2	19	7	2	0	9	0	15	240					
176	" Plymouth,	1831 1900	Charles A. Ferry,	{William C. Pentziss, <i>t.</i>	'98	'13	277	505	782	40	38	9	47	8	15	0	23	12	22	500					
177	" Westville,	1832 1836	Thomas C. Hood,	{Orville A. Petty, <i>t.</i>	'01	'11	171	327	498	27	20	21	41	7	12	13	13	32	12	4	445				
178	" Dwight Place,	1838 1871	Cassius W. Kelly,	{Clair F. Luther, <i>t.</i>	'92	'09	96	175	271	50	10	7	17	7	17	9	12	28	5	3	185				
179	" Redemer,	1838 1871	Edward F. Smith,	{Harry R. Miles, <i>t.</i>	'94	'13	335	610	945	209	22	15	37	15	27	0	42	10	5	600					
180	" Pilgrim,	1852 1854	Wilbet A. Henningway,	{Watson L. Phillips, <i>t. em.</i>	'77	'90	199	326	525	95	3	0	3	13	12	3	28	1	14	450					
181	" Howard av.,	1865 1868	Francis D. Wiley,	{Roy M. Houghton,	'05	'16	147	365	452	81	15	12	27	10	2	2	14	4	7	350					
182	" Humpurey st.,	1869 1882	James H. Hall,	{Harry E. Starr,	'02	'11	138	296	434	95	14	6	20	9	6	0	15	3	12	425					
183	" Taylor,	1871 1881	Miss Martina Gilbert,	{Albert L. Sculces, <i>Method.</i>	'88	'88	133	224	357	49	12	2	14	3	7	0	10	0	10	300					
184	" Emanuel,	1887 1891	J. P. Land,	{Frank R. Lukey, <i>t.</i>	'15	'15	335	107	142	2	13	1	14	1	3	5	9	9	5	130					
185	" <i>Danish.</i>	1890 1903	Tideman Pedersen, ^{ee}	{Ralph C. Waddell,	'02	'07	67	104	171	9	14	5	19	1	6	1	8	0	11	150					
186	" <i>Italian.</i>	1893	Magdalena M. Migliora,	{P. A. Nelson,	'10	'12	62	71	133	31	5	3	8	2	1	0	3	6	0	45					
187	Newington,	1722 1797	J. S. Kirkham,	{Philip M. Rose,	'13	'15	56	47	103	6	30	6	36	0	5	18	23	0	6	130					
188	New London, 1st,	1642 1851	P. Le Roy Harwood,	{Herbert Maey, <i>t.</i>	'83	'92	102	142	244	38	6	12	18	1	3	2	6	4	3	120					
189	" 2d,	1835 1870	Arthur L. Smith,	{J. Romeyn Danforth, <i>t.</i>	'82	'93	129	329	458	133	4	6	10	9	3	0	12	0	11	360					
190	" <i>Sveedish.</i>	1905 1907	G. F. Hedlund,	{James W. Bixler, <i>t.</i>	'89	'91	202	422	624	102	13	3	16	17	3	0	20	7	4	375					

^a East Haddam. ^b North Lyme. ^c Norwich, R.F. D. 7. ^d New London. ^e Sandy Hook, R.D. 17. ^{cc} Danbury, R.R. 19. ^{ee} Whitneysville.

Inserted by registrar from former figures.

SUNDAY SCHOOLS			CHURCH TREASURERS			OFFERINGS FOR THE BENEVOLENT SOCIETIES										SALARIES, VALUES, ETC.								
Superintendents		Mem.	Y.P. Mem.	Men's	Wom's	A.B.C. F.M.	Men's	Wom's	C.E. Soc.	C.C.B. Soc.	C.H.M. Soc.	A.M. Soc.	A. & P.S.	C.S.S. & P.S.	Min. & Relief	Totals	Other	Un-der-18's	Home Exp.	Salaries	Value Ch. Property	Invest. Funds	Am't of Debt	
154	Rev. E. L. Richards,	36	0	0	0	0	0	0	0	0	0	0	0	0	0	0	0	0	\$277	\$312	\$3,000	\$5,000	\$0	
155	Mrs. F. H. Earle,	420	0	0	0	0	0	0	0	0	0	0	0	0	0	0	0	0	300	1500	25,000	1,000	0	
156	Edward F. Kent, ^b	35	0	0	0	0	0	0	0	0	0	0	0	0	0	0	0	0	203	800	15,000	10,774	0	
157	A. D. Jacot, ^c	35	12	12	11	8	7	12	11	4	2	2	7	4	2	20	71	5	30	1,150	800	6,000	4,000	0
158	John C. Fellowes, ^d	35	12	12	11	8	7	12	11	4	2	2	7	4	2	20	71	5	30	1,150	800	6,000	4,000	0
159	Charles H. Twing, ^e	95	25	25	4	4	5	8	17	11	4	5	8	17	11	4	5	0	0	844	600	7,500	1,000	0
160	Homor B. Tuttle,	197	22	22	20	44	8	14	44	31	11	4	17	6	0	1,100	16,000	0	2,149	1,100	12,500	5,132	0	
161	Chas. W. Foote,	133	0	0	0	0	0	0	0	0	0	0	0	0	0	0	0	0	45	1,750	1,100	12,000	0	
162	P. C. Walcott,	234	75	75	50	50	228	152	50	212	1,289	325	154	6,000	2,700	187,000	20,000	0	708	7840	12,000	0	80	
163	T. M. Johnson,	76	32	32	5	6	13	29	15	8	1,758	1,000	3,000	8,600	0	200,000	8,600	0	527	1,600	3,500	1,800	0	
164	Chas. J. Lyman,	h	84	35	0	0	0	0	0	0	0	0	0	0	0	0	0	0	14	527	3,500	1,800	0	
165	Rev. E. T. Thienes, hm	908	85	85	5	5	34	32	51	5	5	5	5	5	5	3,766	8,055	10,000	9,300	1,600	200,000	8,600	0	
166	Rev. H. S. Fox, hm	1507	0	0	0	0	0	0	0	0	0	0	0	0	0	0	0	0	0	0	225,000	44,500	0	
167	Chas. T. Miller,	200	0	0	0	0	0	0	0	0	0	0	0	0	0	0	0	0	0	0	225,000	44,500	0	
168	O. A. Marsh,	200	0	0	0	0	0	0	0	0	0	0	0	0	0	0	0	0	0	0	28,000	0	0	
169	Nelson Silliman, hm	300	0	0	0	0	0	0	0	0	0	0	0	0	0	0	0	0	0	0	37,000	18,000	3,000	
170	Isaac S. Knapp, ^{aa}	0	0	0	0	0	0	0	0	0	0	0	0	0	0	0	0	0	0	0	3,000	2,367	63	
171	Walter O. Woodruff, h	211	0	0	0	0	0	0	0	0	0	0	0	0	0	0	0	0	0	0	13,000	5,700	203	
172	Oliver H. Bronson,	229	0	0	0	0	0	0	0	0	0	0	0	0	0	0	0	0	0	0	275,000	350,000	0	
173	Nelson C. Tainter, hm	662	51	51	202	1,470	171	225	787	491	249	79	4,915	4,500	4,800	18,069	8,000	4,800	18,069	8,000	275,000	350,000	0	
174	Antony Whittington, h	175	40	40	140	1,400	140	140	140	140	140	140	140	140	140	140	140	140	140	140	27,000	53,000	0	
175	Harry C. Daggett, h	282	63	63	151	1,146	28	18	40	195	50	4	568	35	223	6,312	2,000	65	2,500	1,200	51,000	6,084	6,900	
176	Stanley J. Steward, h	325	5	5	190	1,146	28	18	40	195	50	4	568	35	223	6,312	2,000	65	2,500	1,200	51,000	6,084	6,900	
177	Ralph Wentworth, h	240	42	42	75	550	76	81	56	11	26	274	4	19	550	109	0	1,200	1,900	1,900	15,000	0	2,800	
178	Rev. R. M. Timberlake, h	550	71	71	669	401	44	72	125	478	111	103	44	1,945	0	563	15,000	3,000	104,850	2,900	104,850	2,900	9,500	
179	Arthur V. Phillips, m	330	0	0	0	0	0	0	0	0	0	0	0	0	0	0	0	0	0	0	77,500	31,520	0	
180	George P. Hanson, b	326	5	5	25	1,146	28	18	40	195	50	4	568	35	223	6,312	2,000	65	2,500	1,200	51,000	6,084	6,900	
181	Charles H. Fulton, b	159	53	53	64	494	44	72	125	478	111	103	44	1,945	0	563	15,000	3,000	104,850	2,900	104,850	2,900	9,500	
182	James I. Hall, h	180	36	36	86	1,146	28	18	40	195	50	4	568	35	223	6,312	2,000	65	2,500	1,200	51,000	6,084	6,900	
183	J. C. Polley, h	239	0	0	0	0	0	0	0	0	0	0	0	0	0	0	0	0	0	0	77,500	31,520	0	
184	John Berndtson, h	110	61	61	0	0	0	0	0	0	0	0	0	0	0	0	0	0	0	0	30,000	2,800	0	
185	Paul Macdon, h	90	0	0	0	0	0	0	0	0	0	0	0	0	0	0	0	0	0	0	30,000	2,800	0	
186	Oliver H. Bronson, h	163	25	25	27	1,146	28	18	40	195	50	4	568	35	223	6,312	2,000	65	2,500	1,200	51,000	6,084	6,900	
187	Josua Belden, h	285	50	50	68	1,146	28	18	40	195	50	4	568	35	223	6,312	2,000	65	2,500	1,200	51,000	6,084	6,900	
188	George Whittlescy, h	305	75	75	0	0	0	0	0	0	0	0	0	0	0	0	0	0	0	0	125,000	5,000	0	
189	Rev. A. Shaw Bush, h	477	56	56	70	1,146	28	18	40	195	50	4	568	35	223	6,312	2,000	65	2,500	1,200	125,000	5,000	0	
190	J. G. Janson, h	33	0	0	0	0	0	0	0	0	0	0	0	0	0	0	0	0	0	0	8,000	1,800	0	

^a East Haddam, R.D. ^b Norwich, R.F.D. 7. ^c Sandy Hook, R.D. 17. ^d Uncasville. ^e Thomaston, R.F.D. 1. ^f Danbury, R.D. 54.

^g In-sorted by registrar from former figures. ^h Missionary aid to salary. ⁱ No parsonage.

CHURCHES	CLERKS		MINISTERS				MEMBERS				ADMITTED				REMOVED				BAPT.		Fam.
	Org.	Ch'ced	Names	Ord.	C'd.	Ma.	Fe.	To.	Ab.	C.	L.	To.	Di.	L.	R.	To.	Ad.	Inf.			
191 New Milford,	1716	1829	Earle W. Patchen,	'02	'08	164	332	406	75	14	20	34	11	5	0	10	5	10	258		
192 New Preston,	1737	1833	Burton G. Humphrey, ^a	'89	'13	31	54	85	1	3	4	0	1	0	1	0	1	0	50		
193 New Preston Hill,	1737	1824	F. S. Gibson,	'94	'07	12	17	25	10	0	0	1	1	0	2	0	0	14			
194 Newtown,	1714	1808	Robert D. Smith,	'79	'13	66	121	190	35	2	5	7	1	8	0	9	0	100			
195 Niantic,	1724	1878	Herman W. Smith,	'76	'07	42	6	0	6	0	0	2	1	0	3	0	2	60			
196 Norfolk,	1760	1813	Edmund Brown,	'87	'15	120	325	342	88	25	8	33	4	3	0	7	12	0	82		
197 North Branford, Branford,	1727	1908	E. H. Rose, ^b	'14	'15	39	48	87	30	1	0	1	4	0	0	4	0	0	60		
198 Northfield,	1795	1896	Miss Bessie M. Turner, ^c	'14	'15	17	29	42	12	9	1	10	2	9	0	11	6	3	65		
199 Northford,	1750	1907	Mrs. Elmer J. Beach,	'13	'24	42	6	0	0	0	0	2	4	0	0	3	1	0	31		
200 North Guilford,	1725	1814	Erwin W. Rossiter, ^a	'40	'65	105	9	0	0	0	0	3	0	0	3	2	6	50			
201 North Haven,	1718	1912	Roger E. Dickinson,	'120	'21	216	336	52	9	0	0	16	8	1	0	9	2	13	239		
202 North Madison,	1757	1837	Mrs. S. G. Thompson, ^{aa}	'09	'14	31	44	75	30	2	0	2	2	2	0	2	0	28			
203 North Stamford,	1782	1874	Miss C. R. Westermann, ^{oo}	'01	'12	19	34	53	26	0	0	0	2	2	0	4	0	1	26		
204 North Stonington,	1727	1818	Mrs. Edwin H. Tryon,	'75	'15	21	42	63	28	1	4	5	0	7	0	7	1	4	40		
205 North Windham,	1895		O. E. Colburn,	'15	'15	10	21	31	9	0	0	0	0	0	0	0	0	0	63		
206 North Woodbury,	1816	1816	Ashel W. Mitchell,	'10	'12	76	128	204	50	13	2	2	2	2	0	4	1	1	110		
207 North Woodstock,	1831	1894	Hezekiah P. Hibbard, ^{ee}	'94	'14	22	55	77	23	0	0	0	1	0	1	0	1	44			
208 Norwalk,	1632	1849	Geo. H. Quintard,	'04	'12	165	375	540	87	1	8	9	5	1	0	6	0	2	245		
209 Norwich, 1st,	1660	1805	Herbert L. Yerrington, ^{bb}	'93	'04	53	123	176	42	6	3	9	6	2	0	8	4	0	165		
210 " 2d,	1760	1845	Henry D. Johnson,	'98	'10	90	231	321	65	3	0	3	9	6	16	31	1	10	225		
211 " 3d,	1833	1834	Mrs. Grant Foster,	'80	'97	131	217	348	100	5	5	10	8	4	25	37	0	4	250		
212 " Broadway,	1842	1857	Herbert W. Gallup,	'04	'03	180	403	583	135	22	4	26	7	1	15	11	4	340			
213 " Taftville,	1867	1906	Allan Boige, ^{ee}	'94	'14	57	120	177	40	27	0	27	0	5	0	5	7	10	220		
214 " Park,	1874	1874	Myron B. Prentice,	'65	'83	146	253	399	100	39	9	48	5	1	0	6	17	200			
215 Oakville,	1899	1878	Robert H. Warner,	'81	'14	73	112	162	31	11	14	14	1	5	0	6	1	15	125		
216 Old Lyme,	1693	1910	James A. Rowland, ^{ddd}	'80	'14	75	125	198	63	0	2	2	6	0	6	1	5	180			
217 Old Saybrook,	1646	1840	H. W. Pease, ^{eee}	'00	'14	101	148	249	44	10	8	18	2	1	0	3	5	9	165		
218 Orange,	1805	1840	Walton S. Woodruff,	'74	'08	73	104	177	45	1	5	6	2	1	0	3	0	2	80		
219 Oxford, Seymour, R. R. 1.	1741	1795	Miss Ruth Sanford,	'15	'15	37	76	113	33	0	0	0	1	3	0	4	0	35			
220 Plainfield,	1705	1846	Edward Hall,	'15	'15	20	62	82	20	6	4	10	2	4	9	15	0	2	90		
221 Plainville,	1840	1850	Frederick Bullen,	'95	'06	63	173	236	20	4	5	9	2	3	0	5	0	11	120		
222 " " Swedish,	1895	1881	A. F. Lindman, ^{jjbb}	'89	'11	26	33	59	4	1	1	2	1	0	0	1	0	3	24		
223 Plainville,	1865	1866	D. S. Blakoslee,	'76	'08	90	188	278	66	1	0	1	6	2	0	8	0	7	175		
224 Plymouth,	1740	1837	Anson W. Fern, ^{eee}	'97	'15	58	113	171	17	0	3	5	3	7	0	10	0	105			
225 Pomfret Center,	1715	1832	Elinor B. Mathewson,	'01	'11	38	69	107	18	10	3	13	2	8	12	6	8	100			
226 Poquonock,	1841	1853	R. A. Hagarly,	'80	'07	30	69	99	44	8	0	8	1	4	5	10	7	6	100		
227 Portland,	1721	1850	George K. Payne,	'15	'15	39	69	108	15	7	1	7	2	0	1	3	2	48			
228 Preston, Norwich, R. R. 3.	1698	1886	H. H. Palmer,	'89	'11	28	59	87	23	5	4	9	0	1	0	1	4	1	55		
229 " Long Society,	1796	1796	Mrs. Lina B. Spalding,	'2	'5	7	1	0	0	0	0	0	0	0	0	0	0	0	12		
230 Prospect, ^{ddd}	1797	1908	Laverigne G. Clark,	'82	'12	40	64	104	34	0	0	0	4	2	0	0	0	1	80		

^a Romford. ^b Branford. ^c Thomaston, R. D. 1. ^d Guilford. ^e East River, R. D. ^{ee} Stamford, R. D. 30.
^{dd} Willimantic. ^{jjbb} Southbridge. ^{aaa} Woodstock. ^{bbb} Norwich Town. ^{ccc} Taftville. ^{ddd} Lyme. ^{eee} Saybrook. ^{ffff} New Haven.
^{ggg} Forestville. ^{hhh} Waterbury, R. R. 2. ⁱⁱⁱ Inserted by registrar from former figures.

SUNDAY SCHOOLS			CHURCH TREASURERS			OFFERINGS FOR THE BENEVOLENT SOCIETIES										SALARIES, VALUES, ETC.				
Superintendents	Mem	Y.P. Mem	Mens Org.	A.B.C. F.M.	Wom's Bds.	C. Soc.	C.C.B. Soc.	C.H.M. Soc.	A.M. Soc.	C.S.S. & P.	Min. & Psal.	Relief	Totals	Other	Home Exp.	Salaries	Value Ch. Property	Invest. Funds	Am't of Debt	
191 William G. Green,	289	74	0	Walter B. Hatch,	\$338	\$272	\$89	\$78	\$130	\$71	\$38	\$50	\$1,066	\$245	\$475	\$6,222	\$2,100	\$50,000	\$15,508	\$0
192 Michael M. Shirk,	70	34	0	Mrs. E. M. Burnham,	45	70	0	0	50	38	16	0	149	0	1,163	900	10,000	10,300	0	
193 A. P. Smith,	0	0	0	O. F. Gibson,	20	20	0	0	81	37	22	6	70	0	350	300	5,000	4,300	0	
194 A. F. Harris, jr.,	114	20	0	Arthur J. Smith,	24	21	15	21	81	37	22	6	295	315	84	4,000	1,300	10,000	60,000	2,950
195 F. A. Harris, jr.,	24	21	4	Abel R. De Wolf,	7	4	7	18	13	4	2	48	2	808	1750	6,000	5,300	0	0	
196 A. Burton Collar,	175	57	0	Wm. A. Sheaulding, jr.,	1,152	132	73	52	329	20	90	364	2,242	818	1,747	3,011	1,600	73,000	22,722	0
197 C. E. Pickett,	127	25	0	E. H. Rose,	10	12	4	11	14	10	9	107	24	0	750	750	18,000	8,000	0	
198 Mrs. F. M. Blakoslee,	55	0	0	Joseph E. Hopkins, ^a	21	38	4	11	14	10	9	107	0	0	661	600	12,000	20,072	250	
199 Herbert C. Miller,	50	0	0	Mrs. Elmer J. Beach,	5	10	5	9	19	11	3	30	0	0	696	600	10,000	6,125	0	
200 Nathan C. Dudley, ^b	75	0	0	Edwin W. Rossiter, ^b	26	0	9	9	19	11	3	2	70	0	750	144	7,800	2,600	0	
201 Myron R. Brockett, ^c	292	64	0	Wallace S. Ritter,	164	55	25	40	119	80	22	31	536	115	60	4,231	1,400	52,000	2,600	6,600
202 Miss Louise B. Hill, ^d	61	36	0	Joel M. Hill, ^e	30	13	2	9	20	15	5	3	97	10	4	700	4,500	0	0	
203 Miss Cornelia M. Weed, ^f	25	0	0	Mrs. H. B. McCormick,	66	7	10	17	52	32	14	10	298	0	2,172	1,900	10,000	31,000	0	
204 Rev. Orin D. Fisher,	72	35	0	Mrs. H. B. Beckett,	0	0	0	0	0	0	0	0	0	0	0	0	0	0	0	
205 O. E. Colburn,	50	25	0	E. Colburn,	2	31	5	8	8	8	8	8	33	0	1,520	1,000	18,000	7,335	0	
206 Chas. B. Daket, ^d	70	82	0	Geo. F. Morris, ^d	17	12	6	9	18	5	13	52	70	0	600	850	5,000	3,000	0	
207 Mrs. Posieck Harrison, ^e	70	15	0	Heskiah P. Hibbard, ^{aa}	67	69	6	9	58	61	13	16	302	133	551	6,187	2,000	45,000	7,200	0
208 W. L. Young,	216	30	0	A. Carmel Betts,	77	69	24	3	4	29	15	18	226	209	184	2,616	1,200	10,500	14,500	0
209 Dwight W. Avery, ^{bb}	152	77	0	Mrs. Alice D. Abell, ^{bb}	116	103	17	27	70	101	13	10	460	1,629	187	4,272	2,000	30,000	72,199	0
210 Arthur L. Peale, ^c	241	0	0	Nathan A. Gibbs,	22	41	12	14	13	112	14	13	112	171	242	2,457	21,500	0	3,218	
211 O. W. Carpenter,	221	50	0	John A. Scott,	1,877	1,029	44	299	2,183	1,811	81	292	8,117	1,160	2,334	6,348	2,500	52,500	32,612	0
212 Herbert B. Carey,	377	100	0	Francis J. Leavens,	371	15	5	5	28	28	4	3	86	10	44	2,000	1,200	20,000	0	
213 Arthur Picketing, ^{cc}	287	65	0	George Beardon, ^{cc}	274	390	100	58	184	420	99	80	1,603	100	475	7,000	3,000	175,000	24,000	1,200
214 Weston C. Pullen,	175	50	0	Miss A. L. Butts,	271	390	100	58	184	420	99	80	1,603	100	475	7,000	3,000	175,000	24,000	1,200
215 John V. Abbott,	162	28	0	Bennet F. Ball,	36	17	6	9	24	24	5	2	123	50	0	1,305	4,900	8,200	0	500
216 Clarence L. Clark, ^{dd}	100	0	0	James A. Rowland, ^{dd}	113	64	14	35	79	43	30	7	385	0	2,000	1,200	50,000	11,000	330	
217 George E. Spencer, ^{ee}	203	50	0	Wm. R. Bushnell, ^{ee}	188	81	18	32	80	75	16	10	500	0	2,177	1,400	15,000	15,257	0	
218 Philip Rowland,	140	0	0	Arthur D. Clark,	146	50	92	56	106	91	21	10	572	62	0	1,300	1,000	12,000	2,169	150
219 Frederik Lyon,	30	0	0	Edgar B. Harget,	7	0	4	14	5	5	8	30	0	0	1,180	638	6,000	15,311	75	
220 Frederik Lyon,	175	27	0	Frederik Lyon,	67	111	15	11	81	30	15	8	338	4	17	2,263	1,200	17,000	8,000	2,000
221 Frederik Bullen,	64	37	0	William H. Wilson,	6	6	6	6	6	6	6	4	16	42	39	648	7847	3,000	0	
222 John Nilson,	226	20	0	Chas. L. Johnson,	26	6	6	12	12	12	6	3	53	0	206	5,267	1,300	24,000	0	
223 Mrs. L. A. Cummings, ^h	164	0	0	Wm. C. Bushnell,	35	12	10	21	21	38	12	9	158	28	63	1,616	1,000	13,000	12,380	0
224 Harry B. Taylor, ^h	166	13	0	George Langdon,	63	55	12	24	63	28	20	5	270	15	31	1,569	900	13,000	5,000	0
225 J. Walter Arnold, ^h	116	32	0	J. P. Grosvenor, ^h	16	62	4	6	22	20	29	2	161	0	5	934	16,700	11,000	150	
226 Miss M. H. Huntington, ^h	94	0	0	Mrs. A. E. Callender, ^h	53	23	3	3	16	30	25	9	129	98	0	1,756	800	8,000	1,800	0
227 Charles Taylor, ^h	75	0	0	Henry Kilby, ^{aaa}	62	22	30	30	30	30	30	0	144	45	0	1,330	1,000	10,000	22,000	0
228 N. H. Hall, ^h	0	0	0	H. H. Palmer, ^h	11	14	5	4	19	9	12	74	18	16	812	1700	13,000	5,875	310	
229 Laverne G. Clark, ^{eee}	85	46	0	Ogden Stanton, ^{bbb}	0	0	0	0	0	0	0	0	0	0	0	0	0	0	0	
230 Laverne G. Clark, ^{eee}	85	46	0	Laverne G. Clark, ^{eee}	11	14	5	4	19	9	12	74	18	16	812	1700	13,000	5,875	310	

^a Thomaston, R.D. 2. ^b Guilford. ^c East River, R.D. ^d Hotchkissville, ^e Woodstock. ^f Norwich, R.D. 2. ^g Saybrook. ^h Gildersleeve. ^{aaa} Norwich, R.D. 2. ^{bbb} Norwich, R.D. 2. ^{ccc} Waterbury, R.D. 2. ^{ddd} Lyme. ^{eee} Norwich Town. ^{fff} * No parsonage. ^{ggg} Missionary aid to salary.

CHURCHES	CLERGY	CLERKS	MINISTERS	MEMBERS				ADMITTED				REMOVED				BAPT.		Fam.	
				Ch.	Co.	To.	Dis.	C.	L.	To.	Dis.	L.	To.	Dis.	To.	Ad.	Dis.		
231 Putnam, 1st,	1713	1818	Whitman Danielson,			2	10	12	11	0	0	1	0	0	1	0	0	0	
232 " 2d,	1848	1870	Frederick J. Daniels,	'(9	'90)	116	255	371	75	5	15	20	4	6	0	10	4	9	240
233 Reading,	1729	1836	J. B. Sanford,			28	41	69	25	0	0	0	0	5	0	6	0	0	50
234 Ridgebury, Danbury,	1769	1831	Mrs. Gilbert B. Burr,	'85	'11	3	7	10	0	0	0	0	0	0	0	0	0	0	10
235 Ridgefield,	1712	1888	Abner H. Koeler,	'10	'16	64	119	183	26	15	7	22	1	5	0	6	6	15	110
236 Riverton,	1812	1812	Mrs. C. F. Rowley,			16	24	40	10	0	0	0	0	0	0	0	0	0	35
237 Rockville,	1837	1890	E. Frank Williams,	'03	'12	147	64	611	131	16	7	23	12	10	0	22	6	10	450
238 Rockville Hill,	1727	1898	Geo. O. Andrews,	'03	'14	64	132	196	20	7	4	11	1	0	0	1	2	8	134
239 Roxbury,	1741	1838	Willard B. Hodge,	'80	'09	36	59	95	25	0	1	1	1	0	0	1	0	0	120
240 Salem, Colchester, R. R. 3,	1728	1838	Charles A. Williams,			16	27	43	18	0	0	0	0	3	1	0	4	0	40
241 Salisbury,	1744	1860	Henry S. Wilson,	'81	'84	75	136	211	40	1	1	1	6	1	0	7	0	10	140
242 Scotland,	1732	1842	Archie H. Gallup,	'11	'14	31	57	87	31	1	1	2	1	0	0	1	1	9	106
243 Seymour,	1780	1846	William C. Sharpe,	'03	'08	101	241	345	43	8	4	12	0	7	2	9	5	7	310
244 Sharon,	1740	1824	Miss Lina L. Juckett,	'15	'15	53	99	152	58	0	0	0	0	2	1	0	3	0	65
245 Shelton,	1892	1894	Barton S. Hall,	'15	'15	95	73	112	23	5	18	23	3	11	0	14	2	15	170
246 Sibernau, Gaylordsville,	1714	1893	M. G. G. Gelston,	'97	'10	78	130	208	59	5	0	5	5	2	0	7	2	4	142
247 Singsbury,	1697	1830	Allen J. Holcomb,	'13	'12	48	105	153	45	4	8	7	1	0	0	8	14	2	120
248 Somers,	1727	1833	Chas. S. Fuller,	'08	'13	30	76	106	29	2	5	7	1	0	0	1	1	2	76
249 Somersville,	1871	1888	Louis A. Gowdy, ^b	'13	'13	28	35	63	0	0	0	0	0	0	0	0	0	0	68
250 South Britain,	1769	1825	Geo. W. Mitchell,	'69	'13	47	420	427	0	0	0	0	0	0	0	0	0	0	30
251 Southbury,	1733	1844	H. R. Stone,	'79	'08	20	26	46	13	0	0	0	0	2	2	0	4	0	22
252 South Canaan, ^c	1741	1802				35	81	116	36	2	2	4	1	4	0	5	1	1	150
253 South Coventry,	1712	1848	Louis A. Kingsbury,	'06	'14	68	96	161	40	0	2	2	0	0	0	0	0	2	64
254 South Glendon,	1836	1836	Halsey S. Tibbals,	'14	'14	87	185	272	63	12	8	20	5	2	0	7	3	2	182
255 Southbury,	1726	1827	Russell G. Andrews,	'08	'12	19	35	51	38	3	5	8	0	0	0	0	0	3	26
256 South Killingly,	1746	1837	Charles T. Preston, ^d	'01	'15	134	260	394	52	4	9	13	3	4	1	8	1	14	350
257 South Manchester,	1779	1904	Charles E. House,	'86	'15	15	35	50	3	7	0	7	0	4	2	6	0	0	25
258 "	1892	1893	Carl G. Ogren,	'96	'11	252	412	664	108	15	9	24	4	10	0	14	7	8	550
259 South Norwich,	1836	1889	A. D. Keep,	'01	'11	72	125	197	33	15	1	16	4	2	0	6	1	5	118
260 Southport,	1843	1876	Miss J. S. Hoydriek,	'02	'15	27	43	72	8	1	0	1	1	2	0	3	1	0	90
261 South Windsor, 1st,	1695	1846	Miss Elvira C. Chapp, ^e	'80	'1801	1801	1801	1801	27	0	0	0	0	0	0	0	0	0	103
262 "	2d,	Wapping,	Levi T. Dewey, ^{aa}	'79	'07	29	47	76	25	2	5	7	1	0	0	1	0	1	40
263 Stafford, West,	1864	1854	Milo A. Gold, ^{ee}	'83	'13	60	143	203	42	8	0	8	2	5	1	8	0	2	137
264 Stafford Springs,	1850	1878	Clarence E. Brown,	'90	'14	8	22	30	15	0	2	2	2	1	1	4	0	0	30
265 Staffordville,	1835	1839	Clarence L. Turner,	'94	'03	149	285	434	79	15	24	39	7	4	0	11	4	6	200
266 Stamford,	1635	1911	Charles A. Berry,	'01	'13	15	34	49	15	1	0	1	1	0	1	2	0	4	106
267 "	1842	1837	Mrs. Fred L. Raymond, ^{ee}	'02	'14	26	64	60	13	11	3	14	2	4	1	7	0	1	30
268 " Long Ridge,	1905	1909	Hemming Lindstrom,			29	68	97	37	2	0	2	3	0	0	3	0	0	50
269 Stonington, 1st,	1674	1829	Seth N. Williams,	'88	'04	40	85	125	22	0	0	0	0	0	0	0	0	0	150
270 " 2d,	1833	1838	August O. Müller,																

^a New Haven. ^b Hazardville. ^c Falls Village. ^d Danielson. ^e East Windsor Hill. ^{ee} Springdale, R. D. 55. ^{ff} Stafford Springs, R. R. 1. ^{gg} Rockville, R. R. 4. ^{hh} Backland. ⁱⁱ Westeryly. ^{jj} Inserted by registrar from former figures.

SUNDAY SCHOOLS			OFFERINGS FOR THE BENEVOLENT SOCIETIES										SALARIES, VALUES, ETC.									
Superintendents	Mem.	Y.P. S. Mem.	Mens. Out.	CHURCH TREASURERS	A.B.C. F.M.	Wom's Bds.	C. E. Soc.	C. C. C. Soc.	C. H. M. Soc.	A. M. Soc.	C. S. S. & P. S.	M. I. Relief	Totals	Other	Total	Home Exp.	Salaries	Value Ch. Property	Invest. Funds	Am't. Deb't		
																					\$	\$
231 Thomas J. Thurber,	25	0	0	Whitman Danielson,	\$	581	80	79	78	256	190	60	38	1,371	80	283	3,911	1,700	\$	3,000	\$4,000	\$0
232 Chester E. Child,	h	333	63	0	0	F. W. Seward,	79							79	211	934	1,000	55,500	2,000	2,000	5,225	
233 J. B. Sanford,	h	50	0	0	0	J. B. Sanford,									75	0	934	8,000	8,000	10,650	0	
234 Mrs. G. Underhill,	h	25	0	0	0	Samuel A. Coe,									0	0	450	15,000	10,000	22,465	600	
235 Arthur G. Seymour,	h	161	44	0	0	Howard P. Nash,	63	14	12	22	14	11	13	193	0	0	2,123	40,000	22,465	3,800	1,500	0
236 Miss Emma Ward,	h	45	17	0	0	Fred. B. Appel,									3	0	413	30,000	3,186	5,000	900	
237 Luther H. Fuller,	h	639	54	246	66	George B. Hammond,	110	82	128	378	349	75	30	1,827	90	167	3,500	25,000	1,200	6,000	5,500	900
238 Geo. B. Chandler,	h	152	39	54	38	Frank H. Robbins,	12	15	2	4	20	6	11	71	5	29	854	7,000	7,000	5,500	0	
239 Rev. J. O. Emerson,	h	50	0	0	0	Willard B. Hodge,	10	16	1	5	5	2	1	50	0	0	0	4,900	5,000	1,377	0	
240 Mary A. Darling,	h	35	35	0	0	Charles A. Williams,	8								0	0	0	20,000	27,000	0	0	
241 Howard F. Landon,	hm	190	20	0	0	Chas. L. Warner,	269	107	36	30	64	70	40	645	135	300	3,000	1,950	600	5,000	8,000	0
242 David P. Walden, ^a	h	365	0	0	0	Arcbie H. Gallup,	32	16	32	4	4	4	5	52	0	0	700	600	3,000	1,000	0	
243 George A. Fryer,	h	325	68	46	46	Clifford J. Atwater,	32	28	9	14	35	20	5	168	45	23	2,885	1,100	1,500	23	2,885	0
244 Elbert R. Chapman,	h	113	0	0	0	D. N. Eggleston,	37	50	7	7	7	7	7	94	0	30	1,410	1,200	15,000	14,103	0	
245 Burton S. Hall,	h	186	32	37	30	Zna C. Beard,	30	100	6	25	53	25	22	167	56	164	2,700	1,400	15,000	2,000	900	
246 A. D. Giddings,	h	45	0	0	0	M. G. Godson,	30	25	10	15	30	31	13	187	0	50	850	800	9,700	4,350	0	
247 Geo. E. Pattison,	h	195	33	87	87	Allen J. Holcomb,	72	72	22	41	132	77	40	545	0	90	4,527	2,500	28,900	0	0	
248 S. Dwight Percival,	h	190	78	48	48	Chas. S. Fuller,	63	10	10	29	13	6	3	139	158	32	1,377	900	7,950	7,000	148	
249 Harris Hulbutt,	h	101	0	212	212	Lewis A. Gowdy, ^b	17	4	6	38	19	6	3	123	121	0	1,250	900	10,000	10,000	0	
250 D. M. Mitchell,	h	60	0	0	0	Wm. E. Mirehull,	30			10	20	10	10	80	53	50	1,150	900	10,000	4,000	0	
251	h	0	0	0	0	H. R. Stone,									0	0	0	6,000	5,000	0	0	
252 Allen M. Bosworth,	h	50	0	0	0	D. E. Dean, ^c	25	12	10	25	20	33	10	145	19	12	450	800	10,000	4,000	0	
253 Curtis Dean,	h	110	50	0	0	Curtis Dean,	43	38	7	5	10	6	6	109	66	5	1,544	900	12,500	2,500	0	
254 Frank Dixon,	h	81	30	0	0	Wyllis Hodge,	20	21	4	7	25	13	3	104	100	0	2,000	800	13,500	4,000	0	
255 Ernest H. Baneroff,	h	220	0	35	35	Edwin G. Lewis,	161	109	35	14	110	106	22	572	26	43	2,936	1,100	24,000	12,000	4,800	
256 Stephen A. Douglas, ^d	h	38	0	0	0	Charles T. Preston, ^d	28								10	0	615	3,000	0	0	0	
257 Chas. W. Holman,	h	250	96	18	18	Charles E. House,	310	220	47	80	290	150	40	25	1,972	104	323	5,931	2,400	50,000	1,500	0
258 Chas. E. Neilson,	h	60	0	0	0	Chas. E. Neilson,	9			3	5	1	1	23	14	81	908	772	30,000	3,000	300	
259 John M. Glover,	hm	225	100	130	130	Dr. E. H. Gumbart,	1,325	93	21	153	310	25	47	2,031	204	2,265	5,735	1,800	65,000	51,000	0	
260 John H. Elwood,	h	98	0	0	0	George A. Sherwood,	105	64	10	17	45	17	11	269	72	2	1,139	1,000	16,000	7,580	0	
261 Mrs. Henry E. Pitkin,	h	58	0	0	0	Edgar A. Farnham, ^e	27								0	0	625	1800	8,000	12,694	0	
262 G. Allen Collins, ^{aa}	h	125	38	0	0	Charles J. Dewey, ^{bb}	12	6	2	3	18	6	2	30	0	0	0	1,500	3,500	3,757	0	
263 Herbert A. Glazier, ^{cc}	h	147	18	12	12	Milo A. Gold, ^{dd}	105	73	21	31	136	69	21	528	0	0	889	700	3,000	6,850	0	
264 J. P. Wagner,	h	34	0	0	0	Mrs. Elizabeth Vail,	80	137	15	25	160	35	40	532	185	175	7,214	2,750	125,000	0	0	
265 Rev. C. C. Lyon,	h	154	97	192	192	Henry S. Miller,	25	25	6	6	6	6	6	6	0	0	536	4900	4,700	1,000	0	
266 Chas. F. Howard,	h	25	25	25	25	Leonard Waterbury, ^{aaa}	40	10	30	75	48	44	30	15	292	0	0	1,650	12,000	33,000	6,200	
267 Mrs. David Haight, ^{ee}	h	35	38	0	0	Ludwig Anderson,	10	55	11	6	16	12	10	6	126	66	35	2,500	20,000	3,300	0	
268 Hjalmar Carlson,	h	25	0	0	0	0	0	0	0	0	0	0	0	0	0	0	0	0	0	0	0	
269 Farnsworth Wheeler,	h	146	35	230	230	Harry W. Babcock,																

^a Baltic, R. D. ^b Hazardville. ^c East Windsor Hill. ^d Danielson. ^e Falls Village.

^{aa} Stafford Springs, R. D. 1. ^{ab} Rockville, R. D. 4. ^{ac} Springdale. ^{ad} Mystic.

^{ae} Cos Cob, R. D. 28. ^{af} No parsonage. ^{ag} Missionary aid to salary.

CHURCHES	Clerks	Ministers	Members				Admitted				Removed				Bapt.		Fam.				
			Ch. bap.	Org.	Names	Ord.	Cd.	W. A.	F. c.	To.	Ab.	C.	L.	To.	Di.	L.		R.	To.	Ad.	Inf.
271 Stony Creek,		George G. Hall,	1865	1902	Albert G. Heyhoe,	'00	'16	22	58	80	14	13	2	15	1	2	0	3	3	0	40
272 Stratford,		Edward N. Packard, i.	'70	'04	Edward N. Packard, i.	'70	'04	111	251	362	65	13	8	21	3	4	0	7	3	17	240
273 Suffield,		Daniel R. Kennedy, jr., i.	'05	'08	Daniel R. Kennedy, jr., i.	'05	'08	102	189	291	55	15	3	18	11	6	0	17	6	12	165
274 Talcottville,		Francis P. Bachelor, i.	'88	'08	Francis P. Bachelor, i.	'88	'08	66	130	196	64	0	1	1	2	0	0	2	0	9	75
275 Terryville,		Spencer E. Evans,	'95	'02	Spencer E. Evans,	'95	'02	159	262	421	77	11	6	17	10	2	0	14	8	14	360
276 Thomaston,		George D. Owen,	'11	'12	George D. Owen,	'11	'12	110	198	308	65	4	7	11	7	2	3	12	1	6	210
277 "	Eagle Rock,	Schuyler Pratt, Epis. j	'15	'15	Schuyler Pratt, Epis. j	'15	'15	15	21	36	0	2	0	2	1	0	0	1	1	2	32
278 "	Swedish,	Richard Malin,	'11	'14	Richard Malin,	'11	'14	35	30	65	7	5	2	7	0	1	0	1	0	3	17
279 Thompson,		John K. Moore,	'98	'10	John K. Moore,	'98	'10	31	53	84	26	0	0	2	1	0	0	3	0	0	40
280 Tolland,		Bert F. Case,	'94	'14	Bert F. Case,	'94	'14	18	33	51	6	4	3	7	0	1	0	1	2	0	31
281 Torrington, Ist.		Enoch H. Burt,	'86	'13	Enoch H. Burt,	'86	'13	50	96	146	25	10	0	10	1	1	0	2	4	4	120
282 "	Torrington,	Wesley E. Page,	'97	'10	Wesley E. Page,	'97	'10	29	45	74	27	1	0	1	2	0	0	2	0	1	60
283 "	Center,	Chas. T. Patehell,	'07	'13	Chas. T. Patehell,	'07	'13	75	145	217	135	14	16	30	10	8	3	21	10	11	460
284 "	French,	Henry Poirrier,	'07	'13	Henry Poirrier,	'07	'13	75	145	217	135	14	16	30	10	8	3	21	10	11	460
285 Trumbull,		Edwin J. Klock,	'90	'15	Edwin J. Klock,	'90	'15	47	97	144	50	0	0	0	2	1	0	3	0	0	100
286 Union, b		Thomas A. Williams,	'08	'13	Thomas A. Williams,	'08	'13	16	22	38	10	0	0	0	0	0	0	0	0	0	28
287 Unionville,		Franklin Barker,	'98	'16	Franklin Barker,	'98	'16	108	177	285	100	4	0	4	6	5	0	11	0	0	150
288 Vernon Center,		Harris C. Beebe, M. P. j	'14	'29	Harris C. Beebe, M. P. j	'14	'29	51	80	17	7	1	8	3	3	3	0	6	4	2	42
289 Voluntown, d		Miss Margaret E. Tanager,			Miss Margaret E. Tanager,			16	30	46	10	0	0	0	1	0	0	1	0	0	6
290 Wallingford,		Edgar S. Hall,	'11	'12	J. Burford Parry, i.	'11	'12	155	286	441	90	18	7	25	10	5	0	15	2	0	350
291 Warren, e		Noble B. Strong,	'87	'15	Noble B. Strong,	'87	'15	23	42	65	17	0	0	0	0	0	0	5	0	0	63
292 Washington,		Mrs. Lora Hollister,	'89	'94	Robert E. Carter, i.	'89	'94	84	159	243	39	4	0	8	6	2	0	8	0	5	150
293 "	Swedish, a a	Waifred Carlson,	'11	'11	Edward Rodden,	'11	'11	20	23	43	0	0	0	0	0	0	0	4	0	4	16
294 Waterbury, Ist.		F. H. Peck,	'58	'65	Joseph Anderson, i., em.	'58	'65	191	363	554	75	11	7	18	12	12	0	24	0	7	590
295	2d,	Roy L. Spencer,	'85	'85	Charles A. Dismore, i.	'88	'05														
			'68	'81	J. C. Davenport, i., em.	'68	'81														
			'04	'11	Robert E. Brown,	'04	'11	428	819	1247	251	36	27	63	20	14	0	34	15	42	922
			'05	'11	W. Moreton Owen, assd.	'05	'11														
296	"	Samuel W. Chapman,	1892	1892	Leslie H. Peridian,	'09	'13	85	149	234	60	26	0	26	4	4	0	8	2	7	200
297	"	Pietro D. Russo,	1904		Pasquale Codella, i.	'08	'14	175	55	230	0	14	0	14	0	1	0	1	0	19	36
298	"	Harris W. Langley,	1905	1888	Milton Wittler,	'10	'14	70	101	171	30	24	23	47	2	3	0	5	15	0	250
299 Water town,		Chas. M. Bidwell,	1739	1839	Herbert B. Howe,	'09	'13	104	174	278	70	11	6	17	5	10	0	15	2	8	200
300 Wauregan,		Addison M. Tracy,	1856	1874	Frank A. Junks,	'05	'15	32	69	101	32	3	2	5	5	1	5	11	2	2	65
301 West Avon, b		Walter H. Judd, b	1751	1817	Lyman Merrill, b	'86	'14	27	41	68	20	1	1	1	0	0	0	0	0	4	32
302 Westbrook,		Chas. L. Clark,	1726	1894	Commodore R. Watkins,	'13	'14	43	101	144	41	1	0	1	5	1	0	6	1	0	134
303 Westchester,		Wm. P. Adams, c	1729	1848	[Arthur Muir, Bapt.]	'07	'14	21	40	61	9	0	0	0	0	0	0	0	0	0	61
304 Westford,		Miss E. L. Whiton,	1768	1845	Thomas M. Hodgdon, i.	'91	'91	183	332	515	17	5	6	11	3	4	0	7	1	10	320
305 West Hartford,		Mortimer L. Bristol,	1713	1881	[James H. Potter, Du., Ref.]	'15	'15	6	13	19	7	0	1	1	0	0	0	1	1	1	33
306 West Harland,		Mrs. Hattie E. Cayford,	1780	1845	Stafford Springs, R. R. 2.																

a New Haven. b Unionville, R. R. 1. c Cornwall Bridge. d Moosup, R. R. e North Westchester. f Washington Depot.

SUNDAY SCHOOLS		Y. P. Mem ^s		CHURCH TREASURERS		OFFERINGS FOR THE BENEVOLENT SOCIETIES										SALARIES, VALUES, ETC.						
Superintendents		Mem	Ord.	S. Mem		A. B. C. F. M.	Wom ^{'s} Mds.	C. E. Soc.	C. C. B. Soc.	C. H. M. Soc.	A. M. A.	C. S. S. & P. S.	Min. Relief	Totals	Home Exp.	Und ^r g ^r g ^s	1,868	Salaries	Value Ch. Property	Invest. Funds	Amt. of Debt	
271	T. M. Bray,	169	48	218	Chas. Madeira,	\$35	\$36	\$5	\$8	\$30	\$11	\$7	\$3	\$135	\$0	\$0	\$1,868	\$1,000	\$10,000	\$1,500	\$0	
272	Mrs. W. B. Cogswell,	299	37	x110	Radford B. Smith,	96	313	32	62	37	64	39	36	739	0	223	0	1,400	52,000	16,000	0	
273	Christopher Michel, ^a	138	30	0	Amos B. Crane,	283	700	31	109	159	152	70	27	1,561	0	0	3,041	1,500	80,000	26,450	0	
274	H. S. Talcott,	187	85	0	M. H. Talcott,	543	140	70	75	500	150	41	55	1,808	132	444	2,296	1,000	40,000	11,000	0	
275	Ernest G. Woodward,	365	56	0	Harry C. Clow,	177	60	117	152	37	28	28	28	726	11	62	3,266	1,800	20,000	10,980	0	
276	Burton Nase,	260	31	x53	David S. Porter,	162	55	25	30	50	60	30	15	427	100	60	2,500	1,200	22,000	500	0	
277	Mrs. Mabel Greene,	75	0	60	Madison King,	0	10	0	0	10	0	0	0	10	0	0	1426	1,500	0	0	1,500	
278	August Johnson,	40	0	0	August Johnson,	23	34	7	14	54	44	17	23	216	0	25	825	1,675	7,000	0	0	
279	Robert A. Dunning,	57	0	0	George Crosby,	27	56	13	5	23	28	6	11	169	412	14	1,050	1,000	7,000	12,120	0	
280	Samuel Simpson,	35	0	0	Wm. A. Agard,	18	23	3	5	15	42	3	2	111	40	35	1,429	1,000	6,500	5,220	0	
281	George R. Clinton,	165	37	0	W. A. Cowles,	57	16	2	10	10	8	10	8	103	121	5	778	650	4,000	3,300	0	
282	E. G. Davis,	65	37	0	W. L. Durand,	170	124	2	45	124	103	51	30	647	400	175	6,747	3,000	120,000	1,100	0	
283	Henry R. Little,	480	31	115	F. M. Wheeler,	0	0	0	0	0	0	0	0	18	0	70	1,304	1,000	8,500	0	0	
284	Robert Major,	53	0	0	John Baridon,	11	50	62	5	10	0	3	3	133	0	0	1,628	1,000	18,000	0	0	
285	Chas. A. Sheperd,	100	18	x25	E. T. Nichols,	7	2	1	3	2	3	3	3	18	0	18	0	425	1,800	6,200	3,629	125
286	R. C. Barrows, ^b	80	0	0	Raymond C. Barrows,	0	66	11	10	44	25	10	10	166	74	0	1,200	50,000	1,000	1,000	1,100	
287	George O. Allen,	118	30	0	Ernest Woodford,	6	36	2	2	7	3	5	0	61	0	0	650	500	7,000	1,500	0	
288	John W. Edgerton,	80	25	0	Williver C. Driggs,	4	5	1	1	7	2	0	0	20	10	0	900	750	6,000	20,000	0	
289	John E. Tanner,	4	0	0	Miss M. E. Tanner,	135	40	25	25	260	111	10	40	676	50	3	5,610	700	60,000	7,250	0	
290	Clarence B. Loomis,	210	35	30	Anthony W. Hull,	16	13	4	5	13	9	3	2	65	0	22	681	1,300	5,000	7,800	0	
291	Robert Swift,	93	20	0	Noble B. Strong,	100	221	25	61	113	75	21	36	655	47	539	2,000	1,300	20,000	0	0	
292	F. G. Brinsmade,	125	70	0	Charles G. Feun,	5	5	4	5	20	156	74	43	964	225	689	12,023	3,500	115,000	0	0	
293	John Peterson,	36	0	0	John Anderson,	345	227	84	15	20	156	74	43	964	225	689	12,023	3,500	115,000	0	0	
294	W. G. Bailey,	335	68	156	Frederic B. Hoadley,	802	225	288	356	1,025	593	225	166	3,680	1,476	1,021	16,502	8,500	175,000	0	0	
295	Rev. W. M. Owen,	775	30	235	John A. Boyd,	27	2	2	2	27	2	2	2	62	32	11	2,065	1,300	18,000	0	0	
296	Rev. L. H. Perdrion,	206	46	62	Arthur L. Edmond,	27	10	14	16	24	17	5	9	122	38	14	1,657	1,400	9,000	4,472	2,350	
297	Mrs. Loreta Codiella, ^{hm}	185	68	85	Rev. Robert B. Brown	27	10	14	16	24	17	5	9	122	38	14	1,657	1,400	9,000	4,472	2,350	
298	Harold L. Morgan,	196	55	46	W. L. Platt,	101	127	20	28	97	131	34	9	547	0	378	3,482	1,400	30,000	23,538	0	
299	Herbert B. Howe,	165	32	0	Geo. N. Griswold,	66	80	10	16	53	29	15	20	289	0	200	1,700	1,000	17,000	0	0	
300	F. L. Austin,	77	46	12	Adelison M. Tracy,	13	13	3	8	8	5	2	2	31	0	0	551	1,750	6,000	600	0	
301	Walter H. Judd, ^e	60	28	0	Walter H. Judd, ^e	36	36	5	5	25	15	9	2	128	0	38	1,816	1,000	23,000	15,988	0	
302	John S. Murdoch, ^e	85	47	12	Elmer A. Lynn,	35	2	4	9	8	12	4	4	74	0	50	1,020	700	7,000	14,600	0	
303	Wm. E. Adams, ^a	90	66	0	Mrs. G. Church, ^h	5	5	1	4	5	1	1	1	4	0	200	200	2,000	2,000	0		
304	H. P. Amidon,	6	0	0	Miss E. L. Whiton,	326	219	95	94	410	324	57	71	1,596	1,255	422	9,270	2,000	40,000	8,200	0	
305	Thomas M. Hodgdon, ^h	486	101	137	Miss E. S. Elmer,	39	0	1	1	32	3	1	1	43	153	0	350	1,780	*2,500	3,300	0	
306	John F. Peck,	39	0	0	Mrs. H. E. Gayford,																	

^a West Suffield.

^b Stafford Springs, R. D. 1.

^c North Westchester.

^d Colchester, R. D. 3.

^e Missionary aid to salary.

^f No parsonage.

CHURCHES	CITIES or TOWNS	CHURCHES	CLERKS	MINISTERS	MEMBERS					ADMITTED					REMOVED					BAPT.		
					Org.	Chrches	Checked	Names	Ord.	C'd.	M.	W.	T.	W.	C.	L.	To.	Di.	L.	T.	To.	Ad.
307 West Haven,		1719	1862	Harry E. Nettleton,	(Norman J. Squires, <i>em.</i> , Albert R. Brown, T. Edward Davies, ^b Chas. W. Burl, ^c Wm. C. H. Moe, ^d Wm. Williams, <i>r.</i> Clinton M. Jones, <i>em.</i> Lydia Harlig, George L. Clark, Adam R. Latz, John W. Wright, ^e Wm. S. Beard, <i>l.</i>	72	81	215	387	602	26	30	56	4	7	0	11	0	0	0	100	
308 Westminster,		1770	1776	Mrs. J. E. Smith, ^a		65	15	110	421	31	1	0	1	0	0	0	0	1	0	33		
309 Weston, Norwalk, R.R. 42,		1757	1836	Clarence Shapiro, ^a		69	15	30	43	73	4	1	5	2	1	0	3	0	63			
310 Westport,		1832	1832	Wm. H. Saxton, ^d		66	13	81	114	53	7	0	7	3	1	0	4	0	120			
311 West Suffield,		1743	1840	Geo. A. Sheldon,		13	15	19	47	66	17	3	4	7	1	1	0	2	65			
312 West Woodstock,		1747	1892	M. J. Perrin,		15	11	18	32	30	0	0	0	1	0	0	1	0	26			
313 Wethersfield,		1635	1716	Ralph P. Claifree,		76	60	171	295	466	35	10	4	7	8	0	15	0	250			
314 Whitneyville,		1795	1834	H. Truman Monilton,		95	12	79	142	221	40	4	3	7	10	19	37	2	390			
315 Williamsville,		1883		Thos. Green, ^a		14	15	14	25	39	1	11	12	0	0	0	0	0	40			
316 Willimantic,		1828	1874	H. C. Everett, ^a		97	98	119	277	396	96	8	14	22	7	3	0	10	600			
317 Willington,		1726	1874	Mrs. Estelle J. Pratt,		65	70	75	118	193	42	0	0	1	2	0	3	0	75			
318 Wilton,		1727	1790	Wm. K. Hubbard,		11	12	46	97	143	19	2	2	4	4	16	24	2	120			
319 Winchester Center,		1700	1880	H. Chnton Lathrop,		92	92	101	185	286	51	5	10	15	3	1	0	4	190			
320 Windham,		1630	1794	Rev. Wm. B. Cary,		63	99	51	113	164	22	14	9	23	3	2	0	5	7			
321 Windsor,		1844	1877	John M. Morse,		87	98	155	324	479	86	12	6	18	3	12	0	15	6			
322 Windsor Locks,		1782	1901	Geo. H. Railroad,		91	98	130	277	407	0	11	3	14	6	18	3	27	6			
323 Winsted, 1st,		1854	1898	Geo. M. Carrington,		98	125	25	44	69	24	4	0	4	3	2	1	6	1			
324 " 2d,		1773	1842	E. M. Upson, ^{aa}		11	12	36	114	208	31	0	0	0	3	1	0	4	0			
325 Wolcott, ^{aa}		1742	1832	Frank W. Smith,		94	111	45	67	112	23	4	10	14	4	2	0	0	95			
326 Woodbridge, ^{ee}		1670	1818	Edward S. Boyl,		99	111	147	347	435	0	0	0	0	0	0	0	0	1			
327 Woodbury,		1660	1821	Henry T. Child,															39			
328 Woodstock,		1883	1906	F. Arvid Collins, ^{dd}															40			
329 " Swedish,																						

^a Baltic, R.D. ^b South Canterbury. ^c Norwalk, R.D. 42. ^d Saugatuck. ^e Killingly. ^{aa} Terryville. ^{bb} Waterbury, R.F.D. 1. ^{cc} Westville Sta. ^{dd} Putnam, R.R. 3.

NAME OF STATE ORGANIZATION: GENERAL CONFERENCE OF CONGREGATIONAL CHURCHES OF CONNECTICUT.

CHURCHES OF CHURCHES CHANGED: New Haven Shelton Avenue to New Haven Taylor.

CHURCHES: *Supplied by*, — Pastors installed, 75; pastors recognized, 11; pastors, 181; licentiates, 7; supplies, 32; vacant, 23. Total, 329.

MINISTERS: Pastors installed, 59; pastors recognized, 11; pastors, 190; supplying churches, 39. Total, 319. Without charge, 94. Total number of ministers, 413.

MEMBERSHIP: No. of males, 24,757; No. of females, 45,418. Total, 70,175. Absent, 12,312. *Additions*, — on confession, 2,189; by letter, 1,382. Total, 3,571. *Removals*, — death, 1036; dismission, 1,139; revision, 669. Total, 2,864.

BAPTISMS: Adults, 704; infants, 1,469.

FAMILIES: 49,975.

YOUNG PEOPLE'S SOCIETIES: Societies, 245; members, 11,212.

MEN'S ORGANIZATIONS: Societies, 130; members, 9,057

CONTRIBUTIONS: American Board (churches, 250), \$40,791; Woman's Boards (235), \$28,087; Congregational Education Society (223), \$6,274; Congregational Church Building Society (240), \$9,174; Congregational Home Missionary Society (291), \$29,386; American Missionary Association (252), \$20,898; Congregational Sunday-School and Publishing Society (231), \$7,022; Ministerial Relief (237), \$5,551. Total (320), \$147,723. Other and special Congregational gifts (192), \$37,566; und-nominal gifts (199), \$68,166. Grand total (319), \$273,455.

HOME EXPENSES: No. of churches reporting, 315; amount, \$850,870.

WEDNESDAY SCHOOLS: Members, 52,728; Branch Schools, 21; Members, 1,532. Total, 54,260.

SUNDAY SCHOOLS			CHURCH TREASURERS			OFFERINGS FOR THE BENEVOLENT SOCIETIES										SALARIES, VALUES, ETC.								
Superintendents	Mem.	Y.P. S. Mem.	Y.P. Mem. S. Org.	Mem.	Y.P. Mem. S. Org.	A.B.C. F.M.	Wom's Euk.	C. E. Soc.	C. C. B. Soc.	C. H. M. Soc.	A. M. A.	C. S. S. & P. S.	Min. Relief	Totals	Other Cont'g	Other Cont'g	Und' Ground	Home Exp.	Salaries	Value Ch. Property	Invest. Funds	Am't of Debt		
307 Robert W. Chapman, h	631	87	182	\$236	\$80	\$39	\$	\$242	\$171	\$25	\$17	\$810	\$25	\$200	\$2,000	\$2,000	\$0	\$500	\$2,000	\$30,769	\$18,805	\$2,625	\$2,625	
308 Mrs. A. A. Linnell, ^a	30	20	0	5	0	0	0	0	0	0	0	5	0	5	0	0	0	\$500	\$500	\$3,000	\$3,000	\$4,931	\$4,931	
309 Rev. Chas. W. Bart,	60	0	0	17	48	13	10	17	8	3	3	119	3	2	0	0	0	700	700	5,000	10,824	0	0	
310 Morris Burr,	90	0	0	20	8	12	20	20	13	8	12	93	10	0	0	0	0	1,200	1,200	25,000	14,500	0	0	
311 W. B. McLaughlin,	70	35	0	10	10	8	12	20	13	8	12	93	10	0	0	0	0	1,515	850	10,300	7,175	0	0	
312 Francis N. Harris,	0	0	0	366	265	30	51	126	185	27	16	1,066	16	0	0	0	0	362	1,400	\$3,000	4,726	0	0	
313 Wintrop Buck,	h 231	115	55	121	85	22	31	81	59	23	11	433	7	0	0	0	0	2,888	2,850	25,000	2,300	0	0	
314 Raymond Silliman,	h 231	115	55	121	85	22	31	81	59	23	11	433	7	0	0	0	0	61	2,460	15,000	4,200	0	0	
315 Wilfrid Green, ^d	40	0	0	0	0	0	0	0	0	0	0	0	0	0	0	0	0	0	110	\$3,000	0	0	0	
316 W. L. Buckingham,	h 370	216	102	204	35	37	31	82	102	16	14	517	57	0	0	0	0	148	7,195	\$65,000	7,400	0	0	
317	0	0	0	29	0	3	5	13	10	0	0	53	0	0	0	0	0	0	0	\$3,500	6,000	0	0	
318 Thomas F. Gilbert,	h 90	25	0	60	10	15	71	65	10	20	301	253	40	0	0	0	0	40	1,826	1,100	10,000	15,000	0	0
319 Oscar P. Hurlbut,	m 126	53	0	55	16	4	17	33	32	11	6	174	86	0	0	0	0	65	1,417	800	9,000	12,000	0	0
320 H. C. Lathrop,	h 112	66	218	182	98	28	50	172	96	37	15	678	60	0	0	0	0	100	1,680	1,000	12,000	14,000	0	0
321 Edgar L. Wilbur,	h 158	48	50	200	107	65	23	100	43	12	7	537	205	0	0	0	0	64	3,550	1,200	50,000	14,521	3,084	
322 Rev. R. A. Dunlap,	h 79	25	15	85	325	40	27	77	59	40	31	687	275	0	0	0	0	0	2,952	1,500	30,000	0	0	
323 Walter D. Hood,	h 244	82	x60	25	114	15	42	70	40	42	14	362	510	0	0	0	0	157	3,930	1,800	55,000	3,550	3,700	
324 Frederick N. Moore,	h 331	43	x107	232	151	49	108	221	198	36	87	1,082	158	0	0	0	0	312	5,348	2,000	65,000	45,000	0	
325 E. M. Upson, ^e	h 50	0	0	19	4	3	5	15	9	3	2	60	0	0	0	0	0	800	780	7,000	10,000	0	0	
326 H. H. Tomlinson,	h 108	0	0	19	67	6	16	21	11	170	0	170	0	0	0	0	0	1,675	1,000	14,000	11,737	0	0	
327 Horace F. Turner,	h 120	80	0	11	40	1	23	88	4	1	1	169	0	0	0	0	0	0	0	30,000	17,725	200	200	
328 Rev. F. B. Harrison,	h 108	45	0	82	75	13	68	33	42	8	25	346	8	0	0	0	0	5	100	1,580	800	14,000	3,300	
329 Gustaf Bjornberg,	h 85	25	0	0	0	0	4	4	4	4	4	4	4	0	0	0	0	0	0	7,000	0	0	225	

Gifts not listed above.

^a South Canterbury. ^b Baltic, R. R. ^c New Haven, Route 58. ^d Killingly. ^e Terryville.

† Missionary aid to salary. * No parsonage.

SALARY: No. of churches reporting, 302. Total amount, \$132,064. Average, \$1,430. VALUE OF CHURCH PROPERTY: No. of churches reporting, 324. Total amount, \$9,132,502.

INVESTED FUNDS: No. of churches reporting, 259. Total amount, \$3,261,121.

DEBTS: No. of churches reporting, 71. Total amount, \$217,991.

CHURCHES: Having no parsonage, 39; receiving missionary aid, 64. INCENSE: Members, 707; Sunday School Members, 906; Young People's Societies, Members, 192; Value of Property, \$154,019; Amount of Debt, \$26,250.

DECREASE: Benevolence, \$8,525; Home Expense, \$175,783.

LEGACIES (48): Bloomfield, \$1,463.49; Bzrab, \$1,000.00; Bridgeport, 2nd, \$1,226.27; Bridgeport, Black Rock, \$2,800; Bridgeport, Park Street, \$2,000; Bridgewater, \$100; Cromwell, Swedish, \$447; Dayville, Killingly, \$200; Eastford, \$90; East Windsor, \$600; East Woodstock, \$200; Fall's Church, \$5,000; Goshen, Lebanon, \$112; Green's Farm, \$1,000; Greenwich, Stanwick, \$100; Hartford Asylum Hill, \$5,000; Huntington, Shelton, \$500; Killingsworth, \$100; Ledyard, Norwich, \$300; Meriden, Center, \$1,000; Middlefield, \$85,000; Milford, First, \$3,000; Morris, \$200; New Haven, United, \$200; New London, Second, \$5,000; New Milford, \$121.59; New Preston, \$1,000; Newton, \$500; North Stamford, \$4,300; Prospect, \$250; Putnam, First, \$50; Putnam, Second, \$50; Ridgefield, \$10,597; Salem, Colechester, \$220; Shelton, \$4,000; South Killingly, \$200; Southport, \$1,000; Staffordville, \$3,000; New Haven, Grand Avenue, \$1,947.60; Warren, \$800; Westchester, \$3,000; Westport, \$1,000; Willimantic, \$1,000; Windham, \$1,000; Winsted, Second, \$32,041; East Hartford, Hockanum, \$40; Stamford, \$500; New Hartford, \$1,000. Total, \$187,555.95.

DELAWARE. — No Report.

DISTRICT OF COLUMBIA.

Affiliated with the Congregational Conference of New Jersey. OFFICERS: Rev. Thomas Travis, Montclair, N. J., moderator; Rev. George P. Eastman, Orange, N. J., statistical secretary; James H. Noyes, Orange, N. J., treasurer. Rev. C. W. Carroll, East Orange, N. J., superintendent. SESSION OF 1916: First Church, Newark, N. J., May 9, 10.

CHURCHES Cities or Towns	Org. Churches	CLERKS Names	MINISTERS Names				MEMBERS				ADMITTED				REMOVED				BAPT.		Fam.
			Ctd.	C'd.	Ma.	Fe.	To.	Ab.	C.	L.	To.	Di.	L.	R.	To.	Ad.	Inf.				
1 Washington, 1st,	1865 [1866]	William L. Whiting,	'12	'15	426	699	1125	112	6	21	27	16	32	8	56	2	8	515			
2 " Mt. Pleasant,	1886 [1904]	Dr. Edson L. Whitney,	'88	'14	365	612	977	164	11	22	33	9	22	5	36	5	19	740			
3 " Plymouth,	1881 [1885]	Mrs. Mary E. Douglass,	'91	'97	75	225	300	30	20	0	20	8	11	20	5	9	107				
4 " People's,	1891 [1894]	Charles H. Fantvoy,	'07	'15	73	97	170	5	5	0	5	4	2	68	74	0	0	53			
5 " Lincoln Memorial,	1891 [1898]	William A. Baltimore,	'15	'14	96	188	284	12	32	2	34	5	1	154	160	8	0	106			
6 " Ingram Memorial,	1908 [1910]	John A. Glessner,	'11	'15	195	390	44	17	12	29	1	20	12	33	1	4	106				

NAME OF STATE ORGANIZATION: Affiliated with Congregational Conference of New Jersey.

CHURCHES: *Supplied by*, — Pastors installed, 2; pastors, 3; vacant, 1. Total, 6.
 MINISTERS: Pastors installed, 2; pastors, 3. Total, 5. Without charge, 14. Total number of ministers, 19.

MEMBERSHIP: No. of males, 1,230; No. of females, 2,016. Total, 3,246. Absent, 367. *Additions*, — on confession, 91; by letter, 57. Total, 148. *Removals*, — death, 43; dismission, 78; revision, 273. Total, 394.

BAPTISMS: Adults, 21; infants, 40.

FAMILIES: 1,521.

SUNDAY SCHOOLS: Members, 1,724.

YOUNG PEOPLE'S SOCIETIES: Societies, 6; members, 486.

MEN'S ORGANIZATIONS: Societies, 5; members, 426.

CONTRIBUTIONS: American Board (churches, 4), \$2,083; Woman's Boards (4), \$1,565; Congregational Education Society (4), \$331; Congregational Church Building Society (4), \$451; Congregational Home Missionary Society (4), \$1,205; American

DELAWARE. — No Report.

SUNDAY SCHOOLS		CHURCH TREASURERS		OFFERINGS FOR THE BENEVOLENT SOCIETIES										SALARIES, VALUES, ETC.					
Superintendents		Men's Societies, Mem.	Young People's Organizations	A. B. C. F. M.	Women's Boards	Congl. Ed. Soc.	Congl. Church Hldg. Society	Congl. Home Miss. Soc.	A. M. Miss. Association	Congl. S. S. and Pub. Soc.	Ministerial Relief	Totals	Other Congregational Offerings	Undenominational Gifts	Home Expenses	Salaries	Value Church Property	Investment Funds	Amount of Debt.
1 Carlton R. Ball,	h	388	80	\$1194	\$994	\$203	\$263	\$694	\$466	\$135	\$119	\$4,068	\$439	\$660	13193	\$6,200	*\$200,000	\$2,000	\$
2 Norton M. Little,	b	722	130	635	328	74	82	226	150	47	38	1,580	188	401	13747	4,000	*90,000		29,000
3 H. R. Adams,		125	25	2	10	1	1	2	13	1	1	31	102	130	2,568	1,200	*30,000		6,000
4 Miss E. V. Campbell,		66	40						5			5	10	0	1,875	11,200	*55,000		9,500
5 Joseph W. Bowers,		124	85											75	1,448	1,000	60,000		
6 Robert I. Garber,	b	365	100	252	233	53	105	283	122	38	29	1,115		243	9,949	12,040	*90,000		2,300

† Missionary aid to salary.

Missionary Association (5), \$756; Congregational Sunday-School and Publishing Society (4), \$221; Ministerial Relief (4), \$187. Total (5), \$6,799. Other and special Congregational gifts (4), \$739; undenominational gifts (5), \$1,569. Grand total (6), \$9,047.

HOME EXPENSES: No. of churches reporting, 6; amount, \$42,780.

SALARY: No. of churches reporting, 6. Total amount, \$15,640. Average, \$2,607.

VALUE OF CHURCH PROPERTY: No. of churches reporting, 6. Total amount, \$525,000.

* No parsonage.

INVESTED FUNDS: No. of churches reporting, 1. Total amount, \$2,000.

DEBTS: No. of churches reporting, 4. Total amount, \$46,800.

CHURCHES: Having no parsonage, 5; receiving missionary aid, 2.

INCREASE: Young People's Societies, Members, 51; Benevolence, \$261; Home Expense, \$2,624; Value of Property, \$15,000.

DECREASE: Sunday School Members, 57; Members, 246; Amount of Debt, \$900.

SUNDAY SCHOOLS		CHURCH TREASURERS		OFFERINGS FOR THE BENEVOLENT SOCIETIES										SALARIES, VALUES, ETC.						
Superintendents	Members	Young People's Societies, Mem.	Men's Organizations	A. B. C. F. M.	Womans' Boards	Concl. Ed. Soc.	Concl. Church Bldg. Society	Concl. Home Miss. Soc.	Am. Miss. Association	Congl. S. S. and Pub. Soc.	Ministerial Relief	Totals	Other Congregational Offerings	Undenominational Gifts	Home Expenses	Salaries	Value Church Property	Investment Funds	Amount of Debt.	
1 F. J. Ganiz,	56	38	0	0	0	11	0	0	0	0	0	66	10	67	\$ 1,370	\$300	\$3,000	\$0	\$0	
2 George F. Kellogg,	80	0	0	0	0	0	0	0	0	0	0	0	0	0	1,370	700	3,800	0	500	
3																				
4																				
5 William Green, ^a	35	0	0	0	0	0	0	0	0	0	0	14	0	0	10	0	250	0	150	
6 Rev. G. Stanley Pope, ^b	25	11	0	0	0	0	0	0	0	0	0	0	0	0	22	0	100	0	0	
7																				
8 J. W. Ashury,	97	48	0	0	0	0	0	0	0	0	0	44	10	1,050	750	10,000	0	0	0	
9 Mrs. W. R. White,	88	1	0	0	0	0	0	0	0	0	0	4	0	367	700	1,000	0	0	0	
10 Mrs. L. E. Bowers,	65	10	0	0	0	0	0	0	0	0	0	4	0	329	450	1,850	0	0	0	
11 Rev. A. E. Nutting,	220	0	0	0	0	0	0	0	0	0	0	0	0	329	750	1,850	0	0	0	
12 Wm. T. Marler,	35	36	0	0	0	0	0	0	0	0	0	88	111	3,645	1,500	25,000	0	0	0	
13 Rev. Joseph E. Each,	85	28	0	0	0	0	0	0	0	0	0	4	0	22	19	100	100	100	0	
14																				
15 D. Crawford,	50	0	0	0	0	0	0	0	0	0	0	0	0	0	205	700	2,000	0	0	
16 O. C. Bell,	48	0	0	0	0	0	0	0	0	0	0	0	0	0	120	750	0	0	0	
17 Rev. S. J. Townsend,	32	0	0	0	0	0	0	0	0	0	0	38	0	19	325	400	2,000	0	0	
18 C. A. Hoyt,	220	0	0	0	0	0	0	0	0	0	0	349	425	6,100	2,500	116,000	0	0	0	
19 Percy Roberts,	202	0	0	0	0	0	0	0	0	0	0	10	0	35	800	25,000	0	0	0	
20 Mrs. E. G. Westlake,	40	37	0	0	0	0	0	0	0	0	0	173	0	30	515	1650	1,000	40	0	
21 W. C. C. Joiner,	56	0	0	0	0	0	0	0	0	0	0	0	0	0	0	750	0	0	0	
22																				
23 W. J. Liddy,	100	0	0	0	0	0	0	0	0	0	0	17	3	0	525	300	4,000	0	0	
24 W. L. Leslie,	95	35	0	0	0	0	0	0	0	0	0	1	2	10	1,078	900	2,000	0	0	
25																				
26 [Union]	65	25	0	0	0	0	0	0	0	0	0	0	0	0	0	0	350	0	0	0
27 J. O. Brooks,	0	0	0	0	0	0	0	0	0	0	0	0	0	0	0	0	0	0	0	0
29 Enos Elliott, ^c	53	0	0	0	0	0	0	0	0	0	0	0	0	0	0	0	0	0	0	0
30																				
31																				
32 J. R. Berry,	60	0	0	0	0	0	0	0	0	0	0	22	27	0	1,127	700	10,000	0	0	
33 [Union]	0	0	0	0	0	0	0	0	0	0	0	0	0	0	0	0	1,000	0	0	
34 Chester M. DeLeon, ^e	46	0	0	0	0	0	0	0	0	0	0	0	0	0	22	22	20	0	0	
35 Mrs. McWheldon,	35	0	0	0	0	0	0	0	0	0	0	10	0	0	50	600	5,000	0	0	

^a Garden City. ^b Cottage Hill. ^c Galliver. ^d Bonifay, R. F. D. 1. ^e DeFuniak, R. F. D. 1. ^f Missionary aid to salary. * No parsonage.

CHURCHES	Clerks	Ministers	Members				Admitted				Removed				Bapt.		Fam.			
			Ch. Inst.	Org.	Names	Ord.	C. d.	Ma.	Fc.	To.	Ab.	C.	L.	To.	Di.	L.		R.	To.	Ad.
36 Ormond,			1883	1884	Wm. A. Corré,	[John M. Richmond, <i>Presb.</i>]	'72	'10	17	51	68	14	0	1	0	0	0	0	0	8
37 Palm Beach,			1915		Mrs. L. Ross,	[Neal P. McQuarrie]	'93	'15	9	11	20	5	18	2	20	0	0	0	3	0
38 Palmdale,*			1885	1887	Joseph Lyons,	[Charles B. Wetherell, <i>M.E.</i>]	'99	'15	7	12	19	8	2	6	2	0	1	0	1	20
39 Phillips,			1914	1914	Mrs. Pearl Weeks, ^b	[W. G. Miller, <i>Dorcas</i> ,	'93	'14	7	10	17	4	1	2	3	0	0	0	1	3
40 Pleasant Hill, ^a			1882	1887	Mrs. Herbert Perry,	[B. P. Capshaw,]			12	22	34	10	0	2	2	0	1	0	1	21
41 Pomona,			1897	1910	Miss Abbie Bush, ^c	[James L. Matthews, ^d	'97	'14	28	54	82	20	13	2	15	2	0	0	2	3
42 Pylon Chapel, Baker,			1888	1912	Harry E. McCardell,	[James P. Hoyt, <i>p. em., i.</i>	'70		70	149	219	30	34	16	50	2	13	10	25	
43 St. Petersburg,			1890	1911	Mrs. Harry Kent,	[Charles E. Harrington,	'74	'13	33	72	105	33	8	4	12	2	1	1	4	
44 Sanford,			1904	1905	Mrs. Corn Powell, ^e	[Frank P. Strong,	'99	'13	33	72	105	33	8	4	12	2	1	1	4	
45 Seabreeze,			1905	1907	Mrs. Elzona Shelley, ^{aa}	[Elmer Willis Serj]	'02	'14	1	9	10	0	0	0	0	0	0	0	0	
46 Stella, Mossy Head,			1914		James R. Pomerooy,	[J. H. Carnley, ^b	'05	'15	6	10	16	0	0	0	0	0	0	0	2	
47 Stuart,			1885	1906	W. D. Allen,	[William J. Paske,	'87	'15	6	19	25	9	0	25	25	0	0	0	0	
48 Tampa, 1st,			1915		Edward Olsen,				24	17	41	2	0	0	0	0	0	0	71	
49 " Hyde Park,			1886	1887	Miss Winifred M. Wood,	[Arthur D. Anderson,	'14	'15	12	9	21	0	10	11	21	0	0	0	0	
50 Tangerine,			1885	1887	Guilford M. Wakelin,	[Byron F. Marsh, <i>Eustis</i> ,	'00	'14	4	13	17	0	0	0	0	0	0	0	0	
51 Tavares,			1894	1912	Miss Maude Clarke,	[Fred R. Marsh, <i>Eustis</i> ,	'05	'15	15	33	48	7	12	11	23	0	0	0	1	
52 West Palm Beach,			1904	1907	Miss S. E. B. Whigham,				68	120	188	37	8	3	11	0	1	2	3	
53 West Tampa, Union,			1911		Carlos Muro,	[Adna W. Moore,	'96	'15	25	41	66	0	1	6	7	1	10	0	11	
54 " Cuban,			1884	1884	F. A. Ward,	[Otto J. Scheibe,	'01	'15	10	23	33	0	5	5	10	1	1	9	11	
55 Winter Park,						[Charles E. Enlow,	'91	'13	38	57	95	11	2	10	12	3	2	0	5	

* Not yet in fellowship. ^a Laurel Hill, R.F.D. ^b Laurel Hill, R.F.D. ^c Deerland. ^d Daytona Beach. ^{aa} Mossy Head.

NAME OF STATE ORGANIZATION: GENERAL CONGREGATIONAL CONFERENCE OF FLORIDA AND THE SOUTH EAST.

NAMES OF CHURCHES ADDED: Baker; Palmdale; Stuart; Tampa (Hyde Park).

CHURCHES: *Supplied by*, — Pastors, 39; supplies, 6; vacant, 10. Total, 55.

MINISTERS: Pastors installed, 1; pastors, 42; supplying churches, 3. Total, 46.

Without charge, 33. Total number of ministers, 79.

MEMBERSHIP: No. of males, 1,106; No. of females, 1,756. Total, 2,862. Absent, 382. Additions, — on confession, 251; by letter 1234. Total, 485. *Remarks*, — death, 28; dismission, 72; revision, 162. Total, 262.

BAPTISMS: Adults, 94; infants, 87.

FAMILIES: 2,415.

SUNDAY SCHOOLS: Members 3,150; Branch Schools, 9; members, 320. Total, 3,470.

SUNDAY SCHOOLS	Y.P. Mems		CHURCH TREASURERS	OFFERINGS FOR THE BENEVOLENT SOCIETIES					Home Exp.	SALARIES, VALUES, ETC.										
	Men	Women		A.B.C. F.M.	Wom's Bds.	C. E. Soc.	C.C.B. Soc.	C.H.M. Soc.		A.M. Soc.	C.S.S. & P.S.	Mir. & Relif.	Totals	Salaries	Value Ch. Property	Invest. Funds	Am't of Debt			
36 Mrs. John Daub,	52	20	0	Miss Ella Foulke,	\$15	\$277	\$	\$10	\$15	\$	\$15	\$332	\$22	\$302	\$1483	\$900	\$7,000	\$0	\$0	
37	34	22	0	John Krauter,				1	5	1	1	12	7	6	195	1358	\$2,500	0	0	
38 Wm. Muff,	38	0	0	Miss Elizabeth Gale,	3											0	600	0	0	
39 Joseph Lyons,	31	0	0	Frank Weeks, ^a								10	12	0	434	1700	\$1,500	0	0	
40 J. P. McNeal, ^a	90	45	0	Miss M. L. Morrison,					5							35	\$300	25	0	
41 W. S. Middleton,	25			Miss Abbie Bush,								302	338	3,666	1,500	40,000	0	4,000		
42 Frank Moore, Baker,	200	28	30	Richard L. Stiles,	78	42	19	42	99	17	5	302	338	3,666	1,500	40,000	0	4,000		
43 E. H. Schuyler,	95	37	x5	Henry Nickel, R.F.D.,	20	14	3	14	30	4	3	86	10	5	1,357	15,000	0	2,835		
44 C. R. Walker,	25			Mrs. Amelia Turner,								10	0	0	999	750	\$3,500	0	0	
45 H. G. Wells,	15												0	0	19	*50				
46 John Richardson, ^b													0	0	0	17				
47 [Union]													3	0	0		40,000	3,500		
48 Fred Wolfe,	14	0	0	D. L. Robinson,				3									0	0		
49 Edward Olsen,	27	14	0	Fred Von Holdt,													1,500	0		
50 John E. Coulter,	25	10	0	Mrs. George H. Wood,	3				5	1		11	18	0	225	200	\$3,000	0	0	
51 Edward S. Burleigh,	150	64	0	Miss E. D. Burleigh,	40	8			30	3	4	100	15	35	595	1,000	40,000	0	2,250	
52 R. S. Clark,	146	90	x40	L. F. Heister,	91	13	10	5	27.5	7	11	416	388	76	4,330	1,200	40,000	0	500	
53 Dr. F. L. Adams,	115	35	0	Miss Lelah Brightwell,													11,000	0	0	
54 Rev. Otto J. Scheibe,	90	20	0	Mrs. M. Gonzalez,	3	1		2	5	1		11	1	1	33	11,000	0	0		
55 Percy Dale,	100	40	x15	C. H. Ward,	37	6		23	53	7	11	139	10	68	1,613	1,000	9,000	0	0	
Gifts not listed above																				

^a Laurel Hill. ^b Mossy Head.

YOUNG PEOPLE'S SOCIETIES: Societies, 21; members, 693.
 MEN'S ORGANIZATIONS: Societies, 7; members, 186.
 CONTRIBUTIONS: American Board (churches, 22), \$569; Woman's Boards (14), \$462; Congregational Education Society (9), \$129; Congregational Church Building Society (24), \$284; Congregational Home Missionary Society (25), \$963; American Missionary Association (13), \$120; Congregational Sunday-School and Publishing Society (18), \$106; Ministerial Relief (14), \$190. Total (31), \$2,829. Other and special Congregational gifts (17), \$1,437; undenominational gifts (17), \$1,649. Grand total (31), \$5,915.

HOME EXPENSES: No. of churches reporting, 33; amount, \$31,253.
 SALARY: No. of churches reporting, 35. Total amount, \$23,492. Average, \$671.
 VALUE OF CHURCH PROPERTY: No. of churches reporting, 34. Total amount, \$401,256.
 INVESTED FUNDS: No. of churches reporting, 3. Total amount, \$1,125.
 DEBTS: No. of churches reporting, 10. Total amount, \$14,503.
 CHURCHES: Having no parsonage, 22; receiving missionary aid, 15.
 INCREASE: Churches, 4; Members, 23; Sunday School Members, 54; Young People's Society, Members, 127; Benevolence, \$961; Value of Property, \$4,281.
 DECREASE: Home Expense, \$744; Amount of Debt, \$8,437.

* No parsonage.
 † Missionary aid to salary.

GEORGIA.

GENERAL CONGREGATIONAL CONVENTION OF: Organized Dec. 3, 1890. OFFICERS: P. A. Deming, Savannah, moderator; Rev. C. Stephen Haynes, M.D., Athens, registrar; Rev. William L. Cash, Savannah, treasurer. SESSION OF 1916: Atlanta, Nov. 17-19.

CHURCHES	Clerics	Ministries	Members			Admitted			Removed			Bapt.			Fam.
			Ch.	Co.	Ab.	C.	L.	Ta.	Di.	L.	R.	To.	Ad.	Inf.	
1 Andersonville.	1878, 1878 Miss Clifford McEl.	Percy H. Williams, <i>Sup.</i>	'91	'15	23	5	0	0	0	0	0	0	0	0	11
2 Athens.	1882, 1888 Mrs. Minnie F. Davis,	C. Stephen Haynes,	'94	'15	19	58	11	0	2	0	2	4	7	0	57
3 Atlanta.	1867, 1908 Harvey Johnson,	Henry H. Proctor, <i>r.</i>	'94	'94	346	910	48	1	49	7	1	9	10	12	350
4 Augusta.	1901, 1904 Mrs. A. D. Wimberly,	Caesar S. Ledbetter,	'08	'15	15	35	4	1	2	1	0	0	0	0	29
5 Beachton.	1903 Miss F. E. Strickland,	Irving Keith Merchant,	'15	'15	15	35	5	0	5	3	5	0	8	0	25
6 Byron.	1873, 1873 Miss Emma Robinson,	Percy H. Williams, <i>Sup.</i>	'15	'15	2	3	5	0	5	3	5	0	2	2	3
7 Daisy.	1895, 1914 Mrs. Lillie Lewis,	Charles H. Suggs,	'01	'15	10	17	27	5	1	2	1	0	0	1	0
8 Grovesville.	1898, 1905 George M. Baldwin,	John R. Mallard,	'02	'13	17	32	0	1	2	0	2	0	2	0	10
9 Groveland.	1913, 1915 Deacon V. T. Moody,	Charles H. Suggs,	'01	'13	12	18	30	0	2	0	0	0	0	0	8
10 Hagan.	1907 Mrs. Amanda Smith,	John R. Mallard,	'02	'15	2	3	5	1	0	0	0	0	0	0	2
11 " "	1895, 1896 John M. Kennedy,	Wyatt K. Kennedy,	'05	'05	30	41	71	5	5	4	9	1	0	6	2
12 Macon.	1868 Miss Clara J. Jones,	Charles W. Burton,	'14	'13	27	53	80	13	6	3	9	1	3	0	40
13 Marietta.	1877 Miss Josie L. Lowell,	Neptune H. McTier,			446	450	496								
14 McCann.	1897 Mrs. Benjamin Baker,	John Wesley Holloway,	'00	'13	13	19	32	4	2	0	0	0	0	0	13
15 McIntosh.	1896, 1899 Jesse Scott,	Alger S. Scott,	'03	'03	13	38	53	1	6	0	0	0	0	0	15
16 Pringle.	1897, 1913 H. L. Buxton,	William M. Martin,	'05	'15	11	14	25	4	4	1	5	0	0	2	5
17 Rookery Ford.	1885, 1885 George E. Washington,	Percy H. Williams, <i>Sup.</i>	'05	'15	7	23	30								16
18 Rutland.	1869, 1895 Sol C. Johnson,	William L. Cash, <i>r.</i>	'05	'05	121	210	331	23	26	0	26	6	2	25	12
19 Savannah, 1st.	1871, 1880 Miss Eliza Senastocke, ^c	Herman A. Songestacke, ^c	'02	'02	6	7	13								7
20 " "	1895, 1897 Mrs. Mamie Watson,	Wyatt K. Kennedy,	'05	'03	20	32	52	10	2	0	0	0	1	1	2
21 Swainsboro.	1874, 1874 Henry A. Powell,	John W. Holloway,	'00	'09	46	49	95	4	0	4	4	0	2	6	4
22 Thebes.	1888, 1891 Edgar J. Edwards,	Irving Keith Merchant,	'15	'15	25	50	75	10	2	12	5	5	15	0	20
23 Thomasville.	1895, 1896 M. J. Forshee,	William M. Martin,	'05	'15	12	25	35	3	7	0	7	0	0	4	6
24 Thrift.	1870, 1870 Walter P. Hemph.	Neptune H. McTier,	'05	'09	25	22	47	2	0	0	0	0	0	0	12
25 Trinity.															27

^a Harrison. ^b Scarboro. ^c R.F.D. 3. ^d Hinesville. ^e R.F.D. 1. ^f Andersonville. ^g Inserted in National Council office from last year's figures.

NAME OF STATE ORGANIZATION: GENERAL CONGREGATIONAL CONVENTION OF GEORGIA.

CHURCHES: *Supplied by.* — Pastors installed, 2; pastors, 19; supplies, 3; vacant, 1. Total, 25.

MINISTERS: Pastors installed, 2; pastors, 13. Total, 15.

MEMBERSHIP: No. of males, 849; No. of females, 1,381. Total, 2,230. Absent, 342.

ADDITIONS: — on confession, 142; by letter, 16. Total, 158. *Removals.* — death, 35; dismission, 18; revision, 25. Total, 78.

BAPTISMS: Adults, 62; infants, 36.

FAMILIES: 753.

SUNDAY SCHOOLS: Members, 1,221.

SUNDAY SCHOOLS		YOUNG PEOPLE'S SOCIETIES		MEN'S ORGANIZATIONS		CHURCH TREASURERS		OFFERINGS FOR THE BENEVOLENT SOCIETIES										SALARIES, VALUES, ETC.						
Superintendents		Members	Young People's Societies	Men's Organizations	A. B. C. F. M.		Church Treasurers		Boards	Woman's	Concl. Soc.	Concl. Bldg. Society	Concl. Home Miss. Soc.	A. M. Miss. Association	Concl. S. S. and Pub. Soc.	Ministerial Relief	Totals	Other Conferences	Underdenominational Gifts	Home Expenses	Salaries	Value Church Property	Investment Funds	Amount of Debt
1 Mrs. P. H. Williams,	35	15	0	0			Mrs. P. Hampton,										\$12	\$2	\$0	\$0	\$520	\$2,500		\$0
2 Lewis S. Clark,	114	119	0	0	10		Mrs. E. Holbrook,										2	19	19	533	7600	\$5,000	0	0
3 G. D. Holloway,	340	125	300	0			Charles C. Cater,			5	10						5	200	200	8,000	1,600	200,000	0	0
4 Miss Mary E. Chinn,	50	0	0	0			Mrs. Mary E. Chinn,											15	10	350	7600	*2,500	0	0
5 Miss Edith Greenlee,	30	0	25	0			John Atkinson,														60	*380	0	0
6 Miss Emma Robinson,	30	0	0	0			Isaiah Williams,														25	600	0	0
7 Judson C. Cobb,	30	0	0	0			Mrs. Martha Bragg,														60	*600	0	0
8 George M. Baldwin,	28	0	0	0			Mrs. Martha Bragg,														98	75	1,900	0
9 Dea. V. T. Moody,	30	0	0	0			H. B. Smith,														4	48		0
10	33	0	0	0			Mrs. Jennie Kennedy,														15	20		0
11 John M. Kennedy,	33	0	0	0			George W. Banks,														9	93	*500	0
12 George W. Banks,	40	38	0	0	7		Henry T. Rogers,														3	520	*15,000	0
13 A. J. Rogers,	14						William Beatty,														3	30	*800	0
15 Robert Varneclore,	15	0	0	0			Joseph Wilkins,														3	50	*500	0
16 Charles Pearce,	18	0	0	0			M. H. Hanna,														1	132	*100	0
17 M. H. Hanna,	32	15	15	0			Mrs. F. Washington,														30	0	25	0
18 Miss Beulah Taylor,	17	0	0	0			P. A. Denegall,														75	60	1,900	0
19 I. M. Jackson,	98	0	60	0	3		Mrs. F. L. Soustacke,														100	3	1,020	0
20 A. W. West,	30	0	0	0			Mrs. Mary McCloud,														1	1	3,000	0
21 Henry Watson,	18	0	0	0			Joseph Quarterman,														6	6	*600	0
22 Frank B. Baker,	125	60	10	0			Thomas Bush,														17	25	*1,800	0
23 Edgar J. Edwards,	80	0	30	0			Henry C. Baker,														17	25	*1,800	0
24	3	3	0	0																	3	152	500	0
25 E. A. Baker,	72	0	0	0	1																2	100	2,000	0
Gifts not listed above.																					33	238		0

‡ Missionary aid to salary.

* No parsonage.

YOUNG PEOPLE'S SOCIETIES: Societies, 6; members, 372.
 MEN'S ORGANIZATIONS: Societies, 6; members, 440.
 CONTRIBUTIONS: American Board (churches, 4), \$21; Congregational Education Society (1), \$5; Congregational Church Building Society (3), \$26; Congregational Home Missionary Society (2), \$8; American Missionary Association (18), \$337; Congregational Sunday-School and Publishing Society (2), \$8; Ministerial Relief (4), \$22; Total (19), \$427. Other and special Congregational gifts (11), \$317; undenominational gifts (10), \$279. Grand total (21), \$1,053.

HOME EXPENSES: No. of churches reporting, 16; amount, \$13,158.
 SALARY: No. of churches reporting, 22. Total amount, \$7,930. Average, \$360.
 VALUE OF CHURCH PROPERTY: No. of churches reporting, 20. Total amount, \$243,000.
 CHURCHES: Having no parsonage, 12; receiving missionary aid, 7.
 INCREASE: Members, 80; Sunday-School Members, 43; Benevolence, \$565; Home Expense, \$560; Value of Property, \$53,750.
 DECREASE: Young People's Societies, Members, 149; Amount of Debt, \$2,450.
 LEGACIES: (1) \$55.

Superintendents	SUNDAY SCHOOLS			OFFERINGS FOR THE BENEVOLENT SOCIETIES										SALARIES, VALUES, ETC.						
	Members	Young People's Societies, Mem.	Men's Organizations	CHURCH TREASURERS	A. B. C. F. M.	Boards	Congl. Ed. Soc.	Congl. Church Bldg. Society	Congl. Home Miss. Soc.	A. M. Miss. Association	Congl. S. S. and Pub. Soc.	Ministerial Relief	Totals	Other Congregational Offerings	Undenominational Gifts	Home Expenses	Salaries	Value Church Property	Investment Funds	Amount of Debt.
1 C. B. Spillers,	77			H. L. Fountaine,														\$1,500		
2 R. E. Douglas,	65			R. E. Douglas,														1,000		
3 J. Wallace Hoyt,	150			Wm. E. Mansfield,	130	55	16	21	131	23	9	8	363	200	500	3,500		150,000		
4 R. E. Newton,	98			Mrs. Jamie Brown,														1,500		
5 B. C. Coffin,	40			Geo. W. Reeves,				3										2,000		
6 Wm. F. Winn,	86	38		J. Wood Winn,														6,000		
7 Prof. E. C. Merry,	100	60																10,000		137
8 W. B. Graham,	83			Mrs. W. Bryant,														1,000		
9 W. G. Williamson,	42			Arthur Owen,	11				9		13		33					1,000		
10 Arthur Owen,	44			Lee Claxton,														2,000		
11 J. Walter White,	43																	500		
12																		1,000		
13 W. M. Sanders,	65			M. H. Fleming,														400		
14 J. D. Baker,	65			W. C. Parker,														400		
15 T. F. Thompson,	65			Miss Callie Ragsdale,														2,000		
16 J. J. Floyd,	46			J. L. Floyd,														1,000		
17 W. R. Clark,	150			W. R. Clark,														6,000		
18 George Herron,	118			Mrs. C. M. Carter,														2,000		
19																		1,000		
20				A. L. Veal,														800		
21 Mrs. Annie Connors,	36			J. P. S. Nash,														100		
22 J. P. S. Nash,	48			G. F. Adams,														25		
23 G. F. Adams,	25																			
24																				
25 Walter Evans,	70			Zolo Sheriff,														500		
26 W. P. Barton,	101	42		W. F. Chrysler,	33	10	7	20	55	15	12	5	157	10	5	35		10,000		
27 W. I. Quick,	75			E. E. Smith,														1,000		
28 M. F. Barfield,	64			Mrs. Cora Phillips,														1,500		
29 Levy Moore,	28			Mrs. Math Solomon,																
30 Noah M. Burel,	100			Willis Burel,														1,200		
31 J. B. Harrell,	73			A. M. Dukes,														1,000		
32 Lila Harsey,	45			H. A. Varnedore,														700		
33 A. C. Jones,	68			J. L. Erwin,														6,000		
34				Mrs. E. T. Bassett,					7									85		
35 J. M. Gibson,	54			G. Altman,														800		
36 Dan Esler,	35			Miss S. L. Matthews,														800		

† Missionary aid to salary.

CHURCHES		CLERKS		MINISTERS		MEMBERS					ADMITTED			REMOVED			BAPT.		Fam.	
Cities or Towns	Org.	Names	Names	Names	Names	Ma.	Fe.	To.	Ab.	C.	L.	To.	Di.	L.	R.	To.	Ad.	Inf.		
37 Gainesville,	1910	S. M. Drawdy,				5	5	10												7
38 Habira,	1908	C. C. Smith,				5	8	13												9
39 Homeland, 1st,	1915	L. Alex. Mahaffey,				11	11	22												10
40 Hosehilton, 1st,	1868	John M. Davenport,				51	82	133	18	12	3	15								10
41 " Macedonia,	1892	R. E. Crosby,				13	14	27	42											46
42 Lawrenceville, R.D.,	1903	J. A. King,				86	13	14	31											41
43 Leroy, Rockingham, R.D.,	1913	T. O. Bartlett,				91	15	19	22											60
44 Liberty, Meansville, R.D.,	1892	Early Owen,				13	34	47	6											42
45 Lindale,	1904	Walter Leggett,				06	12	15	27											22
46 La Grange,	1909	Mrs. Minnie Tyner,				91	12	50	16	15	2	17	2	1	1	4	15			40
47 Meansville, New Hope,	1888	J. A. Sesebee,				78	90	10	5	15	15									50
48 " Smyrna,	1908	Geo. Capps,				90	98	8	18	26										28
49 Middleton,	1906	W. C. Lankford,				90	98	8	18	26										28
50 Mineral Bluff,	1903	Straw Daniel,				91	13	20	28	48										15
51 Myrtle,	1908	Wiley Mangun,				6	10	16	16											22
52 Naylor,	1896	H. Grady Brooks,				6	6	12												20
53 New England, Trenton,	1913	T. S. Corbett,				6	6	12												20
54 New Lacy,	1916	W. C. Lankford,				10	10	5	5	10										10
55 Omega,	1910	H. S. MacKenzie,				13	15	59	78	137										10
56 Oxford,	1889	A. J. Spillers,				05	15	38	56	94	39									50
57 Pearson,	1892	Elmer Hay,				05	15	13	21	34										35
58 Powersville,	1885	Thomas Harkens,				15	15	13	21	34										35
59 Roberta,	1886	M. Tomberlin,				13	18	33												24
60 Smyrna, R. 1,	1913	C. A. McDaniel,				14	14	9	13	22										12
61 Stone Mountain,	1904	Geo. L. Thurmond,				14	14	32												12
62 Soches,	1890	G. R. Lewis,				09	98	15	22	37										25
63 Sureny,	1905	Walter L. Young,				05	13	29	39	68	4	2	1	3						40
64 The Rock,	1886	W. S. Music,				13	15	25	27	52	13		1	1	9	11				28
65 Thunder, Hebron,	1889	C. P. Knight,				01	15	40	38	78	30									40
66 Tucker,	1901	Richard A. McKay,				01	07	4	7	11										8
67 Waycross,	1890	Richard A. McKay,				11	10	50	73	123										47
68 Whitesburg,	1913	Richard A. McKay,				07	13	27	36	63										35
69 Woodbury,	1894	Richard A. McKay,				10	15	31	41	72	14	4	3	11	2	16	4			35

NAME OF STATE ORGANIZATION: CONGREGATIONAL CONFERENCE OF GEORGIA.

NAMES OF CHURCHES ADDED: Homeland.

NAMES OF CHURCHES CHANGED: Hunter, Bristol, to Antioch; Bristol; Lovejoy, Hampton,

to Co. Line, Hampton, R.D.; Nichols to Fairfax, Rocky Hill; Dacula, Duncan's

Creek to Duncan's Creek, Buford.

NAMES OF CHURCHES DROPPED: Junction City.

CHURCHES: *Supplied by*—Pastors, 5; licentiates, 1; supplies, 2; vacant, 16.

Total, 69.

MINISTERS: Pastors, 24; supplying churches, 3. Total, 27. Without charge, 14.

Total number of ministers, 41.

MEMBERSHIP: No. of males, 1,592; No. of females, 2,234. Total, 3,826. Absent, 471. *Additions*, — on confession, 136; by letter, 73. Total, 209. *Removals*, — death, 22; dismission, 85; revision, 121. Total, 228.

BAPTISMS: Adults, 90; infants, 17.

FAMILIES: 2,832.

SUNDAY SCHOOLS: Members, 3,493; Branch Schools, 8; members, 688. Total, 4,181.

YOUNG PEOPLE'S SOCIETIES: Societies, 5; members, 190.

MEN'S ORGANIZATIONS: Societies, 1; members, 69.

CONTRIBUTORS: American Board (churches, 3), \$174; Woman's Boards (2), \$65;

Congregational Education Society (3), \$25; Congregational Church Building

SUNDAY SCHOOLS			OFFERINGS FOR THE BENEVOLENT SOCIETIES					SALARIES, VALUES, ETC.										
Superintendents	Mem.	Y.P. Mem. S. Org Mem.	CHURCH TREASURERS		C. E. Soc.	C. C. B. Soc.	C. H. M. Soc.	A. M. & P. S.	C. S. S. & P. S.	Min. Relief	Totals	Other Cong'l Offerings	L. U. S. Funds	Home Exp.	Salaries	Value Ch. Property	Invest. Funds	Amt. of Debt
			A. B. C. P. M.	W. o. m. B. s.														
37																		
38																		
39 John Zarfos,	17													43	40	1,000		
40 John Mahaffey,	65	30												50	4100	1,200		
41 Scott Maddox,	46													75	160	1,200		
42 Guy E. Brannon,	70													63	155	800		
43 J. C. Waters,	40													65	55	850		
44 J. A. King,	38																	
45														5	80	5,000		
46 R. L. Farrar,	80													10	125	1,000		
47 Early Owen,	35													3	155	1,000		
48 Walter Leggett,	38													5	40	800		
49 Mrs. Minnie Tyner,	25													2	15	900		
50 J. A. Sosebee,	65																	
51 W. E. Thurleild,	68													5	100	1,500		
52																		
53																		
54																		
55																		
56 R. E. Lee,	58													10	125	1,200		
57 A. J. Hodges,	55													25	90	900		
58 E. M. English,	35													2	100	2,500		
59 A. J. Spillers,	45													76	50	800		
60 Miss L. Jones,	45													38	30			
61 Andrew Jenkins,	52													5	130	1,000		
62 Grant Harkins,	45													20	15	500		
63 M. L. Tomberlin,	69													10	19	700		
64 James H. McEachin,	35													10	150	1,000		
65 John M. Ellerbee,	42													80	175	1,000		
66 G. R. Lewis,	15													4	30	800		
67 John E. Dean,	80	20												12	45	1,100		
68 T. M. Wright,	80													4	5	600		
69 Eugene Weaver,	80													5	130	1,000		
Gifts not listed above																		

† Missionary aid to salary.

Society (6), \$59; Congregational Home Missionary Society (13), \$235; American Missionary Association (2), \$38; Congregational Sunday-School and Publishing Society (13), \$76; Ministerial Relief (2), \$13. Total (22), \$685. Other and special Congregational gifts (36), \$607; undenominational gifts (28), \$710. Grand Total (46), \$2,002.

HOME EXPENSES: No. of churches reporting, 50; amount, \$9,934.

SALARY: No. of churches reporting, 51. Total amount, \$7,513. Average, \$147.

VALUE OF CHURCH PROPERTY: No. of churches reporting, 52. Total amount, \$240,650.

INVESTED FUNDS: No. of churches reporting, 1. Total amount, \$137.

CHURCHES: Receiving missionary aid, 18.

INCREASE: Young People's Societies, Members, 2; Benevolence, \$690.

DECREASE: Members, 19; Home Expense, \$3,200; Value of Property, \$1,000; Amount of Debt, \$1,610. Sunday School Members, 6.

HAWAII.

HAWAIIAN EVANGELICAL ASSOCIATION. OFFICERS: S. L. Desha, Hilo, moderator; H. P. Judd, Honolulu, statistical secretary; Theodore Richards, Honolulu, treasurer.
SESSION OF 1916: Hilo, June 29-July 6.

CHURCHES Cities or Towns	Org. Founded	CLERKS Names	MINISTERS			MEMBERS			ADMITTED			REMOVED			BAPT.		
			Ord.	C'd.	Names*	Ma.	To.	Ab.	C.	L.	To.	Di.	L.	R.	To.	Ad.	Inf.
1 Ewa, Pearl City,	1834	1906	Noah N. Mahi,	'87	'14	William Kamaui,	39	50	89	2	4	6	4	2	6	7	26
2 " Japanese,	1896	1903	T. Kagawa,	'15	'05	K. Maeda,	13	51	176	5	1	6	3	3	5	2	36
3 " Union,	1913		Charles McEachon,				13	15	28	1							
4 " Filipino,	1915		Policarpo Ontaran,	'13	'15	Simou R. Ygoria,	13	118	13	132	1	7	1	2	1	55	6
5 Haiku,	1875	1906	Moses Kabiapo,	'99	'14	D. K. Kaeakamuanu,	13	22	35	5	7				2	11	9
6 Hakaha,	1865	1865	S. D. Helela,	'12	'14	J. Mahaiulu,	9	16	25	2						13	
7 Halawa,	1855	1853	W. K. Pakalaka,	'89	'89	J. Knadobuhi,	32	29	61	17			3	1	14	2	30
8 Hanakua, East,	1866	1859	S. B. K. Hanna,	'88	'88	C. M. Kamaekawiaole,	29	46	75	4	3		3	5	1	3	9
9 " West,	1865	1859	S. M. Kaeakuauiwi,	'99	'13	L. K. Kakani,	46	31	77	7	14	14	2	2	15	9	25
10 Hanalei, Waiohi,	1837	1837	D. K. Wailehua,	'99	'15	Cleo. E. Lake,	12	14	26				18	18	2	5	12
11 Hanapepe,	1835	1913	Wm. Werner,	'85	'07	Joseph A. Akina,	81	68	152	8	18	18	6	6	10	5	40
12 Hanalei,	1900	1899	Mrs. F. Sabo,	'08	'07	T. Oho,	13	27	40	13	7	7	2	3	5	2	5
13 " Japanese,	1896	1896	M. Hayashi,	'09	'12	Chong How Fo,	29	1	30	10	10						
14 " Chinese,	1914	1905	Chang Chop Fong,	'04	'15	John Nua,	10	1	11	11							
15 Hanalei,	1863	1897	Sam Kabele,	'92	'10	S. L. Desha,	15	33	48	29	6	6	2	2	25	25	1
16 Hilo, Hawaii,	1825	1857	Harry Naope,	'85	'89	George Laughton,	97	110	207	6	6	3	1	8	12	1	23
17 " Foreign,	1867	1897	S. S. Lyman,	'02	'13	K. Higuruchi,	88	144	232	28	9	5	14	1	2	3	15
18 " Japanese,	1890	1891	K. Higuruchi,	'06	'06	E. G. da Silva,	95	36	131	49	11	5	16	7	7	11	
19 " Portuguese,	1892	1891	Alfred Coiro,	'09	'13	Tsu Him Weng,	60	64	124	13	6	2	8	3	1	4	9
20 " Chinese,	1901	1901	Tsu Him Weng,	'14	'14	S. P. Kaata,	29	8	37	10	3	13	3	6	1	10	10
21 Honolulu,	1880	1906	D. Lono,	'76	'11	H. H. Parker,	5	7	12				8	4	4	4	7
22 Honolulu, Kawainaho,	1819	1842	E. K. Liliakalani,	'63	'63	H. K. Poopoe,	423	400	823	6	16	16	8	8	29	29	87
23 " Kaunakapali,	1838	1911	D. K. Hoopili, sr.	'03	'01	J. L. Hopwood,	109	154	263	6	11	3	4	4	49	57	29
				'15	'15	S. K. Kamaioipili,											
24 " Bishop Memorial,	1908		Miss E. Winslow,	'03	'03	J. L. Hopwood,	107	91	198	1	1	1	1	8	9	1	1
25 " Kahlia-Moanahua,	1867		J. Kia,	'00	'00	W. K. Poai,	40	49	89	14	1	1	3	2	5	7	57
26 " Fort St., Chinese,	1879	1881	Tang Kwan Yan,	'15	'15	{Wong Tsao Tong, Lic.}	152	65	217	1	8	8	2	39	41	8	30
				'15	'15	{Xuen To Pui, Lic.}											
27 " Central Union,	1887	1891	Ernest T. Chase,	'85	'07	D. Scudder,	465	728	1193	274	51	29	80	12	15	19	46
				'08	'08	J. A. Ebersole,											
28 " Portuguese,	1892	1896	T. P. Melim,	'90	'90	A. V. Soares,	49	87	136	10	2	1	3	4	4	6	100
29 " Nuanuu, Japanese,	1892	1911	Y. Kitagawa,	'85	'09	T. Okiura,	97	63	160	41	4	8	30	1	6	7	22
30 " Makiki, Japanese,	1904	1906	T. Nagasaki,	'09	'06	Y. Sakai, Lic.}	376	82	458	43	22	2	7	1	5	5	6
31 " Kakaako, Japanese,	1910	1911	M. Sakuma,	'13	'13	[K. Ishida, Lic.]	49	22	71	14	5	2	1	1	1	1	4
32 " Kahlia Union,	1913		Mrs. J. Yeo,			Tse Kai Yuen,	51	61	112	3	2	2	4	3	2	2	9
33 " Palama, Japanese,	1915		Kiwi Endo,	'15	'15	Shiro Sokabe,	27	3	30	3	2	2	4	1	1	23	9
34 " Second, Chinese,	1894	1901	K. Bando,	'14	'13		66	36	102	70	32	102	1	3	8	8	15
35 Honouliuli, Japanese,	1894	1901	K. Bando,	'15	'04		44	18	62	15	1	16	3	3	3	3	8

SUNDAY SCHOOLS			OFFERINGS FOR THE BENEVOLENT SOCIETIES										SALARIES, VALUES, ETC.										
Superintendent			Members	Young People's Mem.	Men's Organizations	CHURCH TREASURERS	A. B. C. F. M.	Women's Boards	Congl. Ed. Soc.	Congl. Church Bldg. Society	Congl. Home Misa. Soc.	A. m. Misa. Association	Congl. S. S. and Pub. Soc.	Ministerial Relief	Totals	Other Congressional Offerings	Undernational Gifts	Home Expenses	Salaries	Value Church Property	Investment Funds	Amount of Debt.	
1	Noa N. Mahi,	65	61			S. Takenaka,									5	\$2	\$100	\$888	\$785	\$2,000	\$800	\$	
2	K. Maeda,	125				Rudolph Muller,									5	30	358	370	588	600			
3	F. S. Hafford,	60				55 Rufo Agustin,									3	36	41	39	10	15	117	110	
4	E. P. Espina,	50													3	3	1	44	38	750	70		
5	Mrs. H. Kaloa,	40	26												3	30	160	420	420	1,450			
6	S. Paakonia,	22													3	10	20	207	178	3,000			
7	John Pibe,	110	40												1	6	97	25	25	2,000	80		
8	C. Kaubihao,	120	60												3	12	180	480	11,000				
9	S. M. Kaakuauiwi,	90	30												3	4	23	2,300	30	400			
10	D. K. Wallehua,	24	10												1	12	37	552	1,400	1,750		953	
11	Wm. Werner,	250	300												3	100	3,000	2,800	15,000				
12	Mrs. S. Maliekai,	64	28												1	12	180	480	4,000				
13	M. Hayashi,	40				C. Tamashiro,									3	12	180	480	4,000				
14															3	12	180	480	4,000				
15	Sam Kahele,	21	11												3	12	180	480	4,000				
16	Miss E. Ewaliko,	187	142												3	12	180	480	4,000				
17	D. Berg,	217	48												3	12	180	480	4,000				
18	T. Pakagaki,	165													3	12	180	480	4,000				
19	J. H. Barron,	147	37			N. F. Willfong,									3	12	180	480	4,000				
20	Mrs. L. T. Walsh,	101				M. Yamamoto,									3	12	180	480	4,000				
21	J. K. Pali,	32	21			M. A. Silva,									3	12	180	480	4,000				
22	Mrs. M. T. Wilcox,	508	79												3	12	180	480	4,000				
23	Wm. Chung Hoo,	300	55												3	12	180	480	4,000				
24	George Andrus,	330	75												3	12	180	480	4,000				
25	Sam Kanka,	218	26												3	12	180	480	4,000				
26	E. S. Kong,	206	60												3	12	180	480	4,000				
27	V. MacCaughy,	703	98												3	12	180	480	4,000				
28	W. D. Westervelt,	208	94												3	12	180	480	4,000				
29	T. Terasaki,	130	30												3	12	180	480	4,000				
30	M. Kakehi,	418	28												3	12	180	480	4,000				
31	Y. Sakai,	185													3	12	180	480	4,000				
32	Mrs. A. H. Olney,	201	21												3	12	180	480	4,000				
33	K. Ishida,	75	30												3	12	180	480	4,000				
34	R. H. Leach,	332	35												3	12	180	480	4,000				
35	Mrs. Susumago,	30													3	12	180	480	4,000				

CHURCHES	Churches		CLERKS		MINISTERS		MEMBERS						ADMITTED			REMOVED			BAPT.		Fam.
	Cities or Towns	Org.	Names	Names	Ord.	C'd.	Ma.	Fc.	To.	Ab.	C.	L.	To.	Di.	L.	R.	To.	Ad.	Inf.		
36	Hookena, Pukaana,	1849	John S. Kauwe,	John S. Kauwe,	'04	'04	38	40	78	2	1	1	2	2	2	2	2	3	3	41	
37	" Kaohē,	1887	Miss Elizabeth Iona,	John Keala,	'04	'04	7	6	13	1	1	1	4	4	4	4	4	2	2	5	
38	Hoopuloa, Milohi,	1865	A. P. Pohina,	J. N. Keakoku,	'76	'14	11	13	24	7	4	4	4	2	11	13	2	4	10	15	
39	Huele,	1853	J. K. Pua,	J. P. Inaina,	'88	'15	4	5	9	2	3	1	4	1	2	14	17	1	4	17	
40	Kaanapali,	1880	W. E. Saffrey,	D. W. K. White,	'03	'13	12	7	19	3	1	1	4	1	2	10	13	4	11	11	
41	Kalaupolu,	1878	"	S. P. Kaaha,	'76	'11	5	6	11	8	1	1	1	1	2	10	13	2	2	25	
42	Kahului, Union,	1909	W. H. Engle,	Ellis E. Pleasant,	'07	'15	13	12	25	8	1	1	1	1	2	10	13	9	37	23	
43	Kaunua, Ist,	1825	H. L. Kawewehi,	W. M. Kalaivaa,	'84	'17	19	17	36	19	19	19	19	3	44	47	9	37	23		
44	" Kekaha,	1867	M. H. Kane,	James Upelurch,	'07	'07	42	46	88	19	19	19	19	1	1	16	19	5	20	20	
45	Kalapana,	1865	Mrs. M. Kama,	John Kama,	'10	'09	39	40	79	19	19	19	19	2	1	9	2	2	2	22	
46	Kalaupapa, Siloama,	1866	Lui Luaiiki,	David Kuaa,	'92	'05	16	22	52	12	1	1	1	1	9	2	2	2	6	13	
47	Kapaa,	1879	L. J. Mumdou,	I. K. Kaauwai,	'96	'06	16	23	39	12	1	1	1	1	3	6	1	7	8	8	
48	Kaunakakai,	1907	"	L. D. Iaea,	'03	'08	20	21	41	6	3	3	6	1	1	7	8	4	6	6	
49	Kaupo,	1863	L. A. Kanae,	J. S. Poepee,	'15	'15	12	11	23	7	5	5	5	1	1	2	2	2	9	9	
50	Kealakoea, Lanakila,	1866	J. Kahiona Ka,	A. S. Baker,	'04	'15	14	12	26	3	5	5	5	3	4	4	11	46	9	70	
51	" Central Kona,	1903	R. Wassman,	A. S. Baker,	'04	'05	61	39	100	45	47	5	32	3	4	4	11	46	9	70	
52	Keaouhu, Hclani,	1866	H. L. Kawewehi,	W. M. Kalaivaa,	'84	'14	27	18	45	3	3	3	6	2	2	2	4	6	27	15	
53	Keanae,	1866	"	J. P. Inaina,	'88	'15	21	27	48	3	3	3	6	3	3	3	3	2	15	15	
54	Kekaha, Japanese,	1912	G. Arashiro,	K. Shiraishi,	'12	'11	17	4	21	1	1	1	1	1	1	1	1	1	1	5	
55	Keokaa, Ist,	1900	J. K. Haole,	[J. M. Keoailiani, <i>Lic.</i>]	'09	'10	10	9	19	8	3	3	3	3	3	3	3	3	5	36	
56	" Chinese,	1857	Iona Kaiwaa,	Yee Kui,	'13	'14	10	9	19	5	1	1	1	1	9	10	13	5	5	5	
57	Kipahulu,	1857	R. K. Nappo,	L. M. Mitehell,	'92	'15	16	15	31	10	1	1	1	2	10	12	1	7	7	7	
58	Kohala, Ist,	1828	H. C. Austin,	George L. Kopa,	'90	'05	47	109	156	16	32	32	32	6	22	28	4	39	40	40	
59	" Union,	1879	Henry Blake,	John F. Cowan,	'87	'08	23	40	63	28	2	4	6	6	6	6	6	6	1	18	
60	" Chinese,	1882	U. Cho Ping,	[U. Cho Ping, <i>Lic.</i>]	'11	'11	23	21	44	1	1	1	1	1	1	1	1	2	2	20	
61	" Japanese,	1896	Risota Yoshida,	[S. Mamuya, <i>Lic.</i>]	'12	'23	6	29	6	6	6	6	6	2	1	1	6	5	5	5	
62	Kolou,	1835	Henry Blake,	J. M. Lydgate,	'92	'06	41	36	77	7	15	15	15	2	1	22	23	15	2	2	
63	" Japanese,	1912	Takeo Kuboki,	[Takeo Kuboki, <i>Lic.</i>]	'14	'13	11	11	41	5	15	15	15	2	1	22	23	15	2	2	
64	" Filipino,	1915	Marciano Mudiabillia,	Jose Alba,	'14	'13	112	22	134	112	112	112	112	4	4	4	4	10	15	15	
65	Koolau, Kilauea,	1865	S. W. Meheula,	R. Puuki,	'77	'06	37	35	72	2	2	2	4	2	4	4	4	6	41	41	
66	Lahaina, Waieae,	1823	Chas. K. Makekani,	E. S. Timoteo,	'80	'15	37	52	89	8	13	13	13	2	3	3	3	1	6	6	
67	Lanai,	1903	Charles Gay,	D. W. K. White,	'03	'03	14	17	31	3	3	3	3	3	3	3	3	1	16	16	
68	Laupahoehoe,	1823	Wm. Laeha,	Daniel Kahooio,	'00	'12	16	21	37	11	11	11	11	1	1	47	49	1	8	26	
69	Lihue, Ist,	1850	Wm. Ellis,	John M. Lydgate,	'92	'06	20	12	32	3	3	3	3	1	1	17	18	1	1	50	
70	" Union,	1896	K. Watanabe,	[K. Okamoto, <i>Lic.</i>]	'11	'11	67	26	93	11	6	7	7	1	1	1	1	2	2	2	
71	" Japanese,	1906	"	"	'11	'11	7	18	25	8	8	8	8	1	1	1	1	7	16	16	
72	Makawao, Pookela,	1856	D. H. Keliiaa,	J. S. Poepee,	'15	'12	6	9	15	5	5	5	5	1	1	1	1	1	1	8	
73	Makana, Kanao,	1832	"	J. S. Poepee,	'15	'12	12	25	37	8	8	8	8	1	1	1	1	1	1	1	
74	" Keawawai,	1907	"	J. S. Poepee,	'15	'12	6	5	11	6	6	6	6	1	1	1	1	1	1	1	
75	" Ulupalakua,	1907	"	"	'15	'12	6	5	11	6	6	6	6	1	1	1	1	1	1	1	

CHURCHES	CITIES or TOWNS	CHURCHES	CLERGS	MINISTERS		MEMBERS				ADMITTED			REMOVED			BAPT.		Fam.		
				Checked	Names	Ord.	Names	Co.	Ma.	Fe.	To.	Ab.	C.	L.	To.	Di.	L.		R.	To.
76	Nahiku,	1837	1807	S. K. Kahookela,		1921	14	4	10	3	2	2	3	3	3	3	3	3	3	3
77	Napoosipo, Kealakakua,	1825	1852	G. P. Kamaoaha,		'04	'15	65	60	125	14	4	4	2	1	1	1	1	1	1
78	Olaia, 1st,	1835	1909	Wm. Hawalu,		'12	'11	14	15	29	8			2	1	1	1	1	1	1
79	" Japanese,	1912	1909	J. Sakamaki,		'15	'15	45	10	55	8			1	1	1	1	1	1	1
80	Olowalu,	1870				'03		7	9	16										
81	Onoia,	1865	1897	Mrs. Annie Kahua,		'12	'15	15	12	27	5	1	1	1	1	1	1	1	1	1
82	Pahoia, Opahiikao,			Joseph K. Kahao,		'10	'15	23	24	47	2	3	3	2	2	2	2	2	2	2
83	" Puuh,	1865	1865	S. K. Kenoi,		'08	'08	14	7	21	1	1	1	1	1	1	1	1	1	1
84	Paia, Makawao Union,	1879	1889	D. C. Lindsay,		'01	'12	30	69	99	17	6	2	2	2	2	2	2	2	2
85	" Hawaiiua,	1881	1881	D. K. Kaacamoku,		'08	'11	26	32	58	20	9	5	5	5	5	5	5	5	5
86	" Japanese,	1897	1889	K. Fukagawa,		'06	'32	4	36	23	5			2	1	1	1	1	1	1
87	" Portuguese,	1906	1906			'06	'32	4	36	23	5			2	1	1	1	1	1	1
88	Papaikou, Japanese,	1897		K. Yamaguchi,		'15	'10	5	10	15	63	5	5	5	5	5	5	5	5	5
89	Pelekunu,	1882	1907			'08	'08	13	9	22	9			1	1	1	1	1	1	1
90	Fukoo, Kalaupaa,	1833	1832	D. K. Ilae,		'03	'08	34	35	69	11	4	1	1	1	1	1	1	1	1
91	Punene, Japanese,	1909	1909	M. Okusako,		'12	'21	2	23	4	3	3	3	3	3	3	3	3	3	3
92	Spreckelsville,	1837		T. K. Kekua,		'03	'10	5	5	10	4			8	8	8	8	8	8	8
93	Waiahaia, Haleiwa,			John K. Kauwahu,		'15	'10	55	15	70	7	3	10	7	7	7	7	7	7	7
94	" Japanese,			T. Isobe,		'72	'74	53	47	100	7	7	1	1	1	1	1	1	1	1
95	Waianae,	1844	1915	S. M. Mapu,		'11	'10	22	19	41	6	1	1	1	1	1	1	1	1	1
96	Waieae,	1844	1866	R. J. K. Nawahine,		'03	'09	15	19	34	3	3	3	3	3	3	3	3	3	3
97	Waikane,	1846	1864	E. K. Halokala,		'08	'08	12	21	33	6	2	2	2	2	2	2	2	2	2
98	Waikapu,	1838	1866	Wm. Cockett,		'08	'08	11	7	18	5			13	13	13	13	13	13	13
99	Waihu,	1887	1908	Mrs. Ida Keawe,		'05	'05	31	42	73	12	4	6	1	1	1	1	1	1	1
100	Waiuku, Kaahumani,	1838		Moses P. Waiwaiale,		'13	'08	19	9	28	4	6	2	2	2	2	2	2	2	2
101	" Union,	1867	1911			'14		31	15	46	16	9	5	14	14	14	14	14	14	14
102	" Chinese,	1888	1901	Yee Tien Kui,		'08	'07	54	62	116	7	7	7	7	7	7	7	7	7	7
103	" Japanese,	1896	1908	J. Naki,		'04	'04	30	20	50	20	4	1	5	5	5	5	5	5	5
104	Waimanalo-Kaunohi,	1836	1913	P. D. Kellett, jr.,		'08	'07	20	30	50	20	4	1	5	5	5	5	5	5	5
105	Waimea, Hawaii,	1832	1837	Sam K. Kanai,		'02	'04	32	20	50	20	4	1	5	5	5	5	5	5	5
106	" Kauai,	1825	1871	M. K. Kapuniia,		'76	'07	22	26	48	7	1	5	5	5	5	5	5	5	5
107	" Union,	1835				'76	'09	11	16	27	9	5	5	5	5	5	5	5	5	5
108	" Chinese,	1906		Ng Fook,																
109	Waiohuua, 1st,	1842	1876	Thomas Martin,																
110	" Kapahuka	1842	1879	Mrs. E. K. Wilson,																

MEMBERSHIP: No. of males, 4,912; No. of females, 4,324. Total, 9,236. Absent, 1,216. Additions, — on confession, 745; by letter, 228. Total, 973. Removals, — death, 106; dismission, 127; revision, 436. Total, 729.

BAPTISMS: Adults, 327; infants, 535. FAMILIES: 3,328.

SUNDAY SCHOOLS: Members, 10,005. YOUNG PEOPLE'S SOCIETIES: Societies, 69; members, 2,798. MEN'S ORGANIZATIONS: Societies, 10; members, 661.

NAME OF STATE ORGANIZATION: HAWAIIAN EVANGELICAL ASSOCIATION.

NAMES OF CHURCHES ADDED: Ewa Filipino; Kolea Filipino; Honolulu Second Chinese; Honolulu Palama Japs.

NAMES OF CHURCHES CHANGED: Kealakakua, Napoopoo to Napoopoo, Kealakakua.

CHURCHES: Supplied by, — Pastors, 64; licentiates, 14; supplies, 23; vacant, 9. Total, 110.

MINISTERS: Pastors, 64; supplying churches, 6. Total, 70. Without charge, 14. Total number of ministers, 84.

SUNDAY SCHOOLS			Y.P. Mens		CHURCH		OFFERINGS FOR THE BENEVOLENT SOCIETIES							SALARIES, VALUES, ETC.								
Superintendents			Mem.	Mem.	Secy.	Treasurers	A.B.C. F.M.	Wom'n's Bds.	C.E. Soc.	C.C.B. Soc.	C.H.M. Soc.	A.M. & P.S.	C.S.S. & P.S.	Min. Relief	Totals	Other (Including)	Home Exp.	Salaries	Value Ch. Property	Invest. Funds	Am't of Debt	
76 Mrs. S. Kahoohale,	15	7	J. D. Paris,																\$750			200
77 Miss E. H. Paris,	115	19																	3,000			
78 Miss Mary Nallima,	97	29																	1,450			
79 K. Kokita,	10																					
80																						
81 John Wahee,	10																		400			
82 S. Kaaukai,	26	6																	500			
83 K. Keoni,	34																					
84 D. B. Murodock,	144		D. C. Lindsay,																15,000	8,000		
85 Sam Kallewa,	29	15																	1,300			
86 J. Fukuda,	224	20	K. Yemoto,																1,000			350
87																						
88 C. Sagawa,	35																		492	1,000		
89 J. Makalei,	25	13																	50		252	
90 H. H. Ewaliko,	60	30																	144	2,000		
91 J. Ihara,	90	30	T. Hatanaka,																144			
92 E. R. Lindsay,	11																		575	900		37
93 Oscar P. Cox,	85	26																	500			113
94																			5,000			200
95 S. B. Kaahaaina,	47	45																	648	600		
96 J. M. Brown,	41	43																	535	20,000		
97 Henry Wahea,	56	8																	235	2,000		
98 Joseph Coekett,	52	26																	480	2,000		
99 J. L. Wallula,	27	16																	90	3,000		
100 J. W. Kalua,	30	34																	600		13	
101 R. B. Dodge,	49																		5,000			
102 Mrs. R. L. Matthews,	27		A. K. Ting,																1,600	31,000		2,500
103 T. Sugimoto,	85	30	K. Kibe,																624	5,000		
104 Mrs. M. Kuikahi,	65	14																	138	552		350
105 Sam K. Kamai,	68	58																	112	7,000		
106 J. K. Kapunia,	156	139																	180	3,750		
107																						
108 Mrs. C. How Fo,	37		C. How Fo,																672	1,500		
109 J. K. Kekaula,	30	18																	96	2,400		
110 W. H. Lainaoholo,	18	12																	53	1,200		
Gifts not listed above																						

CONTRIBUTORS: American Board (churches 23), \$4,117; American Missionary Association (24), \$340; Congregational Sunday-School and Publishing Society (1), \$3; Ministerial Relief (6), \$57. Total (42), \$4,517. Other and special Congregational gifts (74), \$8,285; undenominational gifts (45), \$7,664. Grand total (\$89), \$20,566. HOME EXPENSES: No. of churches reporting, 73; amount, \$73,157. SALARY: No. of churches reporting, 77. Total amount, \$45,736. Average, \$594. VALUE OF CHURCH PROPERTY: No. of churches reporting, 91. Total amount, \$753,760. INVESTED FUNDS: No. of churches reporting, 13. Total amount, \$37,339.

DEBTS: No. of churches reporting, 15. Total amount, \$8,333. INCREASE: Churches, 4; Members, 244; Sunday School Members, 156; Home Expense, \$2,850; Amount of Debt, \$1,511. DECREASE: Young People's Societies, Members, 307; \$ Benevolence, \$45,107; Value of Property, \$19,159. \$ This large decrease is accounted for in the failure of the Hawaiian Board to furnish their figures.

IDAHO.

CONFERENCE OF CONGREGATIONAL CHURCHES AND MINISTERS: Organized Jan. 24, 1894. OFFICERS: Rev. Arthur J. Sullens, Boise, moderator and superintendent; Rev. Walter Herod Ashley, Weiser, statistical secretary and treasurer. SESSION OF 1916: Ontario, Oregon, Sept. 26-28.

CHURCHES		CLERKS		MINISTERS		MEMBERS				ADMITTED			REMOVED			BAPT.		Fam.		
Cities or Towns	Org.	Names	Names	Ord.	C'd.	Names	Ma.	Fe.	To.	Ab.	C.	L.	To.	Li.	L.	R.	To.	Ad.	Exp.	
1 Aberdeen, <i>German</i> ,	1913	John J. Mueller,		'09	'13	Karl K. Maier,	7	7	14		1							2		7
2 American Falls, Ist, <i>German</i> ,	1910	August Becker,		'09	'11	Karl K. Maier,	12	13	25		2							2		8
3 " " " "	1913	Rudolph Sprecher,		'09	'13	Karl K. Maier,	4	3	7	11								2		15
4 " " " "	1916	F. W. Schmabel,		'09	'16	Karl K. Maier,	7	7	14											5
5 Arbon, Highland ,	1913	Mrs. Sarah Bollinger,					6	6	12	4	2									6
6 Arbon,*	1913						5	5	10											8
7 Avon,	1914	Mrs. Mary F. Hall,		'97	'14	Jesse L. Rollins,	10	10	20									2		35
8 Boise, Ist,	1891	E. C. Potts,		'02	'16	Shelton Biessell,	170	270	440	108	36	32	68	3	20		23	18		9
9 " " " "	1910	Joseph B. Estabrook,		'05	'14	B. W. Rice,	50	72	122	26	42	16	58	2				2	23	150
10 Brunau,	1909	F. J. Canalan,		'10	'13	John E. Sears,	14	27	41	9										60
11 Caldwell, Pilgrim,	1913	William Weick,		'68	'13	Winfield S. Hawkes,	24	23	47	9	1							1		48
12 " " " "	1914	Abraham H. Riggs,		'68	'15	William K. Hawkes,	10	17	27	2								1		45
13 Challis,*	1892	Jacob Lutz,		'01	'08	Henry Hoersch,	18	100	118	37	5	2	7	2	3			7	3	5
14 Cottrell, Pilgrim, <i>German</i> ,	1913			'09	'14		6	7	13	2	6									1
15 Council,	1901	Miss Mamie McClure,					17	42	59	17	1	5	6	1	5	9	15	4		36
16 Deary,	1909	H. D. Warren,		'97	'14	Jesse L. Rollins,	7	18	25		5	6	11	1	3		4			100
17 Genesee,	1889	W. M. Post,		'87	'12	Andrew P. Orth,	29	58	87	20	2									50
18 Grand View,	1908	Miss Mary E. Whitson,		'10	'16	C. Edwin Cox,	20	37	57	9										75
19 Idahoone,	1914	B. W. McEuen,		'15	'15	Arthur S. Hulburd,	7	7	14											35
20 Indian Valley,*	1897			'82	'13	H. H. Abrams,	23	22	45		16	13	29							150
21 Kellogg,	1902	John A. Brockman,		'15	'14	Henry W. Driver,	55	84	139	1	7									150
22 Kimama, <i>German</i> ,*	1913						13	13	26		5									15
23 Kootenai,*	1910						5	8	13	2										2
24 Lewiston, Pilgrim,	1904	Mrs. G. A. Green,		'02	'13	Francis O. Wyatt,	30	40	79		11	8	19							50
25 " " " "	1910	Mrs. W. K. Banks,		'02	'14	Francis O. Wyatt,	24	25	49	2	8	10	18	1						3
26 May,	1913	Mrs. Ethel Mulvania,					4	26	30											65
27 McCall,	1912						6	8	14											200
28 Meadows,	1906	C. M. Lucas,		'16		Allison R. Betz,	6	8	14											20
29 Meridian,	1913	Mrs. William Andson,		'13	'14	Allison R. Betz,	3	20	23	1										80
30 Mountain Home,	1892	Miss Emma N. Blunk,		'85	'97	Lloyd G. Knight,	9	18	27	6										50
31 Nulien,	1901	Mrs. E. L. Dudley,		'85	'97	Charles Edward Mason,	43	121	164	33										112
32 Nampa, <i>German</i> ,*	1913			'10	'16	Karl H. Veazie,	8	14	22	3										80
33 New Plymouth,	1901	W. F. Hinchliff,		'83	'10	[H. F. Knight, <i>M.E.</i>]	50	53	103	19	5	6	11	1	3		10	10		2
34 " " " "	1913	Donald T. Rodroek,		'94	'13	[Charles F. Thompson, <i>U.B.</i>]	17	27	44	3										9
35 Pearl,*	1902			'94	'13		5	11	16		2									24
36 Plummer,	1910	Maurice E. Johnson,		'04	'15	John E. Hughes,	16	20	36		1	5	6							29

* Reported by Registrar from last year's figures.

SUNDAY SCHOOLS		OFFERINGS FOR THE BENEVOLENT SOCIETIES										SALARIES, VALUES, ETC.								
Superintendents	Members	Young People's Societies, Mem.	Men's Organizations	CHURCH TREASURERS	A. B. C. F. M.	Women's Boards	Congl. Ed. Soc.	Congl. Church Bldg. Society	Congl. Home Miss. Soc.	A. M. Miss. Association	Congl. S. S. and Pub. Soc.	Ministerial Relief	Totals	Other Congregational Officers	Undenominational Gifts	Home Expenses	Salaries	Value Church Property	Investment Funds	Amount of Debt.
1 Christ Hameld,	369			John J. Mueller,										\$3	\$15			\$800		
2 August Becker,	35			Andres Becker,										\$2	\$42			\$800		
3	15			John Ruf,							2			5				\$200		
4	24													12						
5 W. H. Smith,	20			Miss Miamie Numilley,										1						
6	40													4			\$150			
7 Benj. W. Dennis,	4			Miss Alice R. Hall,										6			600	\$1,500		
8 A. L. Froelater,	h	285	35	George Rust,	30	6	5	20	56	13	9	5	144	750	3,800	2,000	40,000		5,000	
9 B. F. Allen,	130	45	5	Miss Hetty Jeffrey,	4	1	1	4	9	2	1	1	24	297	310	4,509	600	\$5,200	1,900	
10 A. W. Newkirk,	m	88	6		4	1	1	3	4	4	1	1	20	17	310	4,509	600			
11 William Weick,	60	28	2	Mrs. N. G. King,										5			1,700			
12 K. S. Douglas,	90	28	2	Ethel May Allen,										3			4,700			
13	108	64	3	Jacob Lutz,										51			600			
14 Henry Schell,	h	15												3			3,000		1,000	
15 Dr. F. E. Brown,	h	95		Mrs. Ida Brown,										10			3,000		150	
16 B. W. McGowan,	h	92	20	H. D. Warren,	2			5	3		2	1	14	1			2,000			
17 J. H. Jackson,	95	64	8	W. E. Smith,	8	4	4	10	10				22	1			2,000			
18 R. F. Lynch,	60	60	5	Mrs. C. W. Stockdale,	5	1	1	4	13	1	2	1	27	1,242	430	11,000	4,700			
19 Mrs. W. E. Benjamin,	15													4			4,000			
20	25													4			45			
21 L. A. Thomas,	120	20	z30	R. S. Houdy,	45			3	28	6	4	5	93	25			200	\$800	175	
22	15													2			9,500		250	
23	75	60	60											5			1,780			
24 M. E. Millay,	h	122	15	Mrs. J. D. Jacobs,	22			2	5		3	4	8	2			1,200	\$3,000	1,000	
25 F. D. Webb,	h	161	55	Walter Eddy,										15			4,000		250	
26 Mrs. P. J. Kelly,	h	55		Mrs. Ed. O'Neil,										11			650			
27 C. W. Davidson,				Mrs. Anna Gaekke,	1				17		11	4	65	15			1,200	5,000		
28 W. G. Dygert,	50			Mrs. F. Altfather,	1									2			400	\$2,500	125	
29 E. E. Duncan,	25	10	8	Joseph W. Wolf,	8	2	1	6	14	3	2	2	38				400			
30 Oliver E. Morrell,	82	14	14	Oliver E. Morrell,	24	5	4	17	47	10	8	5	120	81			1,000	\$1,500		
31 C. D. Miller,	h	192	23	C. D. Miller,										5			1,800	\$2,000		
32	80													3			170			
33 W. S. Hinchliff,	12	25		B. F. Swatman,	20	4	4	14	40	10	6	3	101	40			1,000	5,000		
34 Fred French,	h	45		Mrs. L. Cruickshank,	2			2	4		1	1	11	90			4,500			
35	45													2			10			
36 Mrs. D. Reid,	38		8	Daniel Summers,										3			800	\$4,000		240
														1			10			

* No parsonage.
† Missionary aid to salary.

CHURCHES	Churches Erected		CLERKS		MINISTERS		MEMBERS					REMOVED			BAPT.		Fam.			
	Cities or Towns	Org.	Names	Names	Ord.	C'd.	Ma.	Fe.	To.	Ab.	C.	L.	To.	Di.	L.	R.		To.	Ad.	Inf.
37 Pocatello,	1888	1904	M. Z. Sims,	Milton L. Hutton,	'94	'13	50	96	146	15	8	14	22	6			6	4	10	80
38 Priest River, *	1901	1902		J. W. Price,	'16		17	34	51		15	5	20	1			1	5	5	100
39 Rockland,	1911	1913	Mrs. V. G. Logan,	J. W. Price,	'16		9	18	27											25
40 Roy, *	1909	1911		Arthur S. Hulbard,	'14	'15	9	12	21	9									7	30
41 Sublett,	1914		L. A. Corey,	Karl H. Veazie,	'10	'16	4	18	22	5			6							15
42 Wallace,	1898	1903	Mrs. Minnie Bushnell,	Walter Herod Ashley,	'78	'12	65	107	172	15				2	10					90
43 Weiser,	1893	1893	Miss Emily Tewksbury,	Candfield T. Cooley,	'05	'14	20	23	43	15			5							2
44 Westlake,	1903	1904	Mrs. Angela M. Broker,	Henry Horsesh,	'05	'14	17	25	42	8			5							1
45 Wilson,	1912		Albert Austin,		'05	'14	17	25	42	8			5							1
46 Yale, <i>German</i> ,	1914	1915	Jacob Hill,		'09	'14	23	22	45				2							2

* Reported by Registrar from last year's figures.

^a Mountain View.

NAME OF STATE ORGANIZATION: IDAHO CONFERENCE OF CONGREGATIONAL CHURCHES AND MINISTERS. Additions, — on confession, 187; by letter, 142. Total, 329. Removals, — death, 19; dismission, 112; revision, 65. Total, 196.

NAMES OF CHURCHES ADDED: American Falls (Zorr); Cottrell (Pilgrim).

CHURCHES: *Supplied by*, — Pastors, 34; supplies, 2; vacant, 10. Total, 46.

MINISTERS: Pastors, 22; supplying churches, 2. Total, 24. Without charge, 11.

Total number of ministers, 35.

MEMBERSHIP: No. of males, 964; No. of females, 1,624. Total, 2,588. Absent, 380.

BAPTISMS: Adults, 70; infants, 82.

FAMILIES: 2,858.

SUNDAY SCHOOLS: Members, 3,295; Branch Schools, 36; members, 758. Total, 4,053.

YOUNG PEOPLE'S SOCIETIES: Societies, 20; members, 637.

SUNDAY SCHOOLS		Y.P. Memrs		CHURCH TREASURERS		OFFERINGS FOR THE BENEVOLENT SOCIETIES										SALARIES, VALUES, ETC.						
Superintendents		Memrs	S. Mem	Mem	Org.	A.B.C. F.M.	Wom's Bds.	C. E. Soc.	C.C.E. Soc.	C.F.M. Soc.	A.M. A.	C.S.S. & P.S.	Min. Relief	Totals	Other	Offering	Home Exp.	Salaries	Value Ch. Property	Invest. Funds	Amt. of Debt	
37	W. A. McHan,	165	50	100	20	W. A. Jones,	\$ 15	\$ 20	\$ 35	\$ 5	\$ 13	\$ 5	\$ 1	\$ 116	\$100	\$350	\$9000	\$1,500	\$32,000		\$3,500	500
38	O. W. Lloyd,	50	20	20		Mrs. V. G. Logan,	1	2	3					6			900	1900	4,500		500	
40	James Throckmorton,	35				Miss W. Borchardt,	2	2	9	1	1			16			34	1900	10,000			2,400
42	Earl Everton,	75				E. P. Kribs,	33	24	66	15	10	6	6	166	25	4	1,000	1,877	6,500			
43	Charles E. Camp,	157	25	50		Mrs. H. M. Ashbaugh,	4	2	8	1	2	2	2	21			325	1700	1,900			
44	H. M. Ashbaugh,	50				Miss Mary Shuster,		1	9		1	1	1	3			86	1900	3,000			
45	W. W. Bailey,	24				Conrad Rehn,		8	13	2	11	2	2	38			15	1,800	3,000			500
46	Jacob Uhrich,	55	30																			
Gifts not listed above																						

† Missionary aid to salary.

MEN'S ORGANIZATIONS: Societies, 6; members, 171.
CONTRIBUTIONS: American Board (churches, 18), \$238; Woman's Boards (11), \$32; Congregational Education Society (17), \$39; Congregational Church Building Society (23), \$159; Congregational Home Missionary Society (31), \$503; American Missionary Association (18), \$80; Congregational Sunday-School and Publishing Society (24), \$108; Ministerial Relief (21), \$52. Total (34), \$1,211. Other and special Congregational gifts (12), \$378; undenominational gifts (11), \$543. Grand Total (39), \$2,132.
HOME EXPENSES: No. of churches reporting, 33; amount, \$31,882.
SALARY: No. of churches reporting, 38. Total amount, \$33,279. Average, \$875. **VALUE OF CHURCH PROPERTY:** No. of churches reporting, 31. Total amount, \$174,250. **INVESTED FUNDS:** No. of churches reporting, 1. Total amount, \$500. **DEBTS:** No. of churches reporting, 14. Total amount, \$16,990. **CHURCHES:** Having no parsonage, 14; receiving missionary aid, 27. **INCREASE:** Churches, 2; Members, 133; Young People's Societies, Members, 27; Home Expense, \$829; Value of Property, \$16,613; Amount of Debt, \$6,575. **DECREASE:** Sunday School Members, 550; Benevolence, \$235.

ILLINOIS.

CONGREGATIONAL CONFERENCE OF: Organized June 21, 1844.
 OFFICERS: Rev. Geo. T. McCollum, statistical secretary and superintendent; John W. Iliff, treasurer.
 SESSION OF 1916: Chicago, Rogers Park Church, May 15-18.

CHURCHES Cities or Towns	Org. Founded	CLERKS Names	MINISTERS Names	MEMBERS					ADMITTED			REMOVED			BAPT.		Fam.	
				Ma.	Fe.	To.	Ab.	C.	L.	To.	Di.	L.	R.	To.	Ad.	Inf.		
1 Abingdon,	1881	1916	Clifford H. Young,	Wm. T. Butcher,	'06	'14	98	162	260	34	15	6	21	1	10	11	11	150
2 Albion,	1891	1904	Walter L. Curtis,	Geo. Howard Williams, i.	'06	'14	61	94	155	7	7	15	22	1		1	7	75
3 Albion,			Miss Flossie Huffington, ^a	Thos. H. Ziegler, ^a	'05	'15	8	19	27		8		8	1	1	3	5	2
4 Altonquin,	1850	1913	Mrs. Amelia Lecky,	Wm. A. Smith,	'91	'10	22	48	70	7	8	11	100	9	17	52	78	12
5 Alton,	1870	1901	Miss Lucie E. Smith,	Irving G. McCann,	'13	'14	146	279	425	23	89	2	34	3	4	4	4	22
6 Alto Pass,	1887	1886	Miss M. Bowen,				102	84	186		2	34	36	1	1	5	1	35
7 Amboy,	1854	1867	Harry Gridley,	Hiram H. Appelman,	'05	'11	58	118	176	42	1	13	14	3	1	5	1	100
8 Annawan,	1854	1867	Miss Edna Patten,	[William M. Osborn, <i>Lit.</i>]			12	41	53	5	6	5	11	1	4	4		100
9 Ardmore, Elmhurst,	1889	1895	Mrs. Hattie E. Tripp,	[Henry C. Hoover, <i>Stud.</i>] ^b			26	14	40	6	6	5	11	1				66
10 Area,	1913	1914	Mrs. C. L. Sovereign, ^c	William L. Zabel,	'13	'15	23	44	67	10	8	7	15					26
11 Argo,	1869	1874	E. H. Cooley,	Wm. B. Milne, ^d	'97	'11	11	18	29	16				1				35
12 Ashkum,	1863	1915	Miss Bessie Nickerson,	John C. Stoddard,	'85	'14	54	74	128	13	2	3	5	3	4	7		75
13 Atkinson,	1863	1915	Miss Bessie Nickerson,				44	28	432									
14 Atlas,							129	283	432	60	5	4	9	3	11	3	17	4
15 Aurora, Ist,	1858	1856	Miss Helena Carpenter,	Benj. H. Burt, r.	'89	'12	146	289	435	45	17	9	26	1	18	19	14	9
16 " " New England,	1858	1890	E. H. Cooley,	Allison Ray Heaps,	'07	'12	25	62	87	15	3	5	8					293
17 Avon,	1855	1907	R. H. Chambers,	Henry W. Stein,	'02	'15	*3	*7	*10									325
18 Bartlett,	1835	1856	Miss Amelia F. Brown,	Thos. M. Higginbotham,	'98	'11	46	105	151	17	28	7	35	3	6	9	16	2
19 Batavia,	1850	1911	W. D. Epler,	George Williams,	'04	'10	73	182	255	37	6	6	12	2	5	7		85
20 Beardstown,	1872	1904	Miss Elizabeth Budda, ^a	[V. C. Kellford, <i>Stud.</i>] ^a	'15	'15	12	23	35		2							110
21 Beecher,	1894	1906	Miss Edna L. Grummon,	Edward W. Murray,	'97	'15	38	86	124	35	6	3	9	2	7	9	6	12
22 Belvidere,	1867	1912	Mrs. Walker Flinn,	Clarence F. Robinson,	'06	'14	18	29	47	6	5	3	8	3	3	6	2	70
23 Beryyn,							41	116	117									
24 Beverly,	1859	1900	F. D. Benjamin,	Coradoe Morgan,	'14	'15	39	68	107	26	4	1	5	1	3	4	3	90
25 Big Rock,	1842	1838	Geo. W. Ferry, ^{bb}	[Prof. Thos. Finkbeiner, <i>Evang.</i>] ^{bb}	'10	'10	29	55	64	14	2	3	5	3	3	3		16
26 Big Woods, Naperville,	1847	1909	B. H. Turner,	Chas. A. Bruner,	'91	'11	29	53	82	10	6	4	10					40
27 Bloomington,	1864	1900	Fred P. Patrick,	[Wilbur F. Atchison, <i>Met.</i>]	'08		22	58	80	33								40
28 Blue Island,							54	*7	*11									70
29 Boaz,	1856	1903	Mrs. Robt. T. Neal,	John Porter,	'06	'15	64	82	146	27	5	5	5	3	6	6	9	70
30 Bowen,	1847	1899	D. H. Johnson,	Geo. W. Scott,	'02	'12	37	76	113	16	8	8	8	2	4	7	8	70
31 Brimfield,	1895	1897	Mrs. Lillian Melville,	H. Briscoe Hall,	'12	'15	35	47	82	18	4	8	12					80
32 Brookfield,	1856	1867	E. J. Swope,	Ira D. Stone,	'94	'14	47	72	119	40	5	5	5	2	2	2		65
33 Buda,	1840	1847	Miss Anna B. Sanford,	George H. Richardson,	'08	'16	25	80	105	30	1	3	4	3	1	4		100
34 Bunker Hill,	1887	1888	B. L. Dilts,	Frank L. Green, ^{cc}	'13	'13	71	87	158	41	3	4	2	1	1	3		70
35 Burneau,	1908	1855	Mrs. Chas. H. Page, ^{dd}	[E. E. Evans, <i>Bapt.</i>] ^{ee}	'15		6	25	31	5								19
36 Burns, Cambridge,																		

^a Marshall. ^b Elmhurst. ^c Willow Springs. ^d Chifton. ^e Peotone.
^{aa} Moody Institute, Chicago. ^{bb} Naperville. ^{cc} Seatonville.
^{dd} Galva, R. F. D. 3. ^{ee} Cambridge. [†] Inserted by registrar from last year's figures.

SUNDAY SCHOOLS			OFFERINGS FOR THE BENEVOLENT SOCIETIES										SALARIES, VALUES, ETC.								
Superintendents			CHURCH TREASURERS										Salaries								
Members	Young People's	Men's	Organizations	Women's	Boards	Concl.	Ed. Soc.	Concl. Church	Concl. Bldg. Society	Concl. Home Miss. Soc.	Am. Miss. Association	Concl. S. S. and Pub. Soc.	Ministerial Relief	Totals	Other Congregational Officers	Undenominational Gifts	Home Expenses	Value Church Property	Investment Funds	Amount of Debt.	
1 Dale Young, hm	200	164	K. N. Hunter,	\$88	\$74	\$21	\$29	\$29	\$81	\$42	\$18	\$24	\$6	\$366	\$	\$5	\$7,000	\$1,200	\$30,000	\$	545
2 Mrs. F. B. Hines,	111	26	Miss Amy Root,	15	45	18	10	10	17	12	12	24	6	147		1,350	\$1,000	\$15,000	\$400		
3 Henry Kile, ^a	60		David Spittler, ^a	2			7	7	29	36	4	3	2	42		1,004	700	9,000	\$400		
4 M. C. Griffin,	130	67	Fred Estrogen,	156	90	46	52	174	119	36	21	36	21	694	118	907	3,330	1,800	\$30,000		
5 Lysamus Caywood,	285		John J. Gardels,	5	5	9	9	35	16	12	14	14	14	14	9	1,250	500	3,000			
6 A. Jessen,	66	25	J. A. Gates,	23	11	6	9	35	16	12	2	114	2	114	9	56	2,306	1,300	2,000		
7 Hiram H. Appelman,	115	15	Will F. Entorf,	32	31	7	9	36	40	10	1	166	1	166	10	16	843	650	3,500		
8 W. M. Osborn,	100	25	Mrs. W. P. Baker,																		
9 William Gagler, ^b	178		William Lueck, ^b	10													560	700	4,000		
10 Roy Newton,	71	25	Lee Shadle,																		
11 Mrs. Heller,	21		Mrs. G. H. Knicker,																		
12 Worsley Clifton,	40		W. H. Comstock,																		
13 Mrs. Lucy Higgins,	223	36	Wm. Rauf,	10	25	5	2	18	2	16	2	16	14	92	2	1,000	350	12,000			
14																					
15 Clark P. Carrier,	h	244	Samuel E. Duran,	48	157	20	30	137	55	20	10	20	10	527	71	286	5,593	2,000	\$40,000		1,729
16 Chas. S. Harkison,	h	392	Dr. F. T. Bell,	235	234	50	65	292	105	40	20	1,041	235	1,041	235	105	4,856	2,200	\$40,000	1,000	
17 Mrs. W. E. Stevens,	h	114	Lewis F. Lillie,	6		4	4	6	3	8				31	18	21	780	1,000	6,500		
18	40																				
19 Joseph Fehrer,	h	125	Nicholas L. Johnson,	54	107	16	23	72	32	14	8	326	32	326	32	70	2,280	1,000	20,000		
20 Philip Kuhl,	hm	309	W. M. Thomas, ^a	5	67	3	4	33	22	1	1	136	1	136		156	4,911	1,200	45,000		9,000
21 V. C. Kelford, ^c	36		Thos. Clark,																\$4,000		
22 Geo. L. Jones,	101		Mrs. Mae Hamer, ^c	12	5	2	2	31	3	3	1	39	1	39			1,376	900	\$10,000		700
23 H. F. Davis,	83	20	W. F. Struckmann,											41	18	171	1,932	780	\$6,000		750
24																					
25 Robt. S. Davies,	h	100	Geo. R. Davies,	19			5		7	7				311		4	900	700	12,000	2,300	500
26 H. E. Bartholomew, ^d	h	60	H. E. Bartholomew, ^d	15	5	6	6	20	4	4	3	50	3	50	50	8	390	370	\$2,000		
27 C. A. Bruner,	h	66	W. A. Bereman,	11	2	11	11	41	4	1	3	73	3	73		8	2,188	1,200	25,000		1,600
28 J. E. Lemon,	h	175	Dr. J. S. Kauffman,	5	36	2	2	14	10	1	1	71	1	71	10	1	1,395	800	12,000		325
29																					
30 W. J. Carlin,	h	135	Geo. Jessman,	32	92	6	9	88	28	7	3	265	3	265	238	10	1,445	900	7,000		
31 D. H. Johnson,	h	119	E. M. Maher,	26	5	12	43	47	17	2	1	132	2	132		86	1,115	800	11,000		
32 John H. Caldwell,	h	150	Wm. A. Adams,	5	6	3	3	17	2	2	1	39	1	39		23	1,200	11,000	\$5,000		
33 H. A. Perrin,	h	70	Wm. E. Studley,	71	61	15	19	68	32	12	6	284	6	284	78	25	1,400	1,000	7,000		
34 Rice Reader,	h	85	I. E. Sanford,	15	18	8	8	40	10	7	5	111	5	111	108	10	1,100	800	12,000	5,000	
35 Clarence Rubeig,	h	164	Arthur J. Weeks,	18	15	4	5	21	8	3	1	75	1	75	9		2,084	1,150	\$5,500		
36 Mrs. E. L. Fischer, ^e	53		Albert D. Anderson, ^a	1				7						8			325	350	\$1,000		

^a Marshall.

^b Elmhurst.

^c Eola.

^d Moody Institute, Chicago.

^e Kewanee, R. F. D. 6.

^f Cambridge, R. F. D. 2.

^g No patronage.

^h Missionary aid to salary.

CHURCHES	Clergy		CLERKS	MINISTERS	MEMBERS						ADMITTED				REMOVED				BAPT.		Fam.
	Ord.	Inf.			Names	Names	Ord.	C'd.	Ma.	Fe.	To.	Ab.	C.	L.	To.	Di.	L.	R.	To.	Ad.	
37 Byron,	1837	1904	Dr. J. Alba Johnston,			13	13	65	124	189	13	13	13	2	2			2	6	6	165
38 Caledonia,	1894	1895	Miss Aley Clay,			'90	'13	43	56	99	5	8	13	3	3			3	3	2	47
39 Cambridge,	1851	1877	Miss M. A. Rayner,					16	31	44				1	2			2	3	3	10
40 Canton,	1842	1857	A. W. Dewey,			'70	'08	85	172	257	7	7	7	3	1			5	5	1	125
41 Carpentersville,	1885	1884	Wm. F. Barkow,					43	88	131	15	9	2	11				9	9	3	50
42 Cedar Point, Peru,	1907	1907	Mrs. C. H. Mudge, ^b			'81	'15	20	61	81	31	31		1	4			5	5	2	5
43 Centralia,	1887	1891	Miss Clara M. Elford,			'01	'08	149	265	414	89	14	30	53	3	22		5	5	8	80
44 Champaign,	1853	1874	Edwin P. Reese,			'86	'14							3	22			25	5	8	490
45 Chandlerville,	1836	1905	Mrs. Daisy Humphrey,			'03	'15	48	98	146	39	2	2	2	4	20		26	4	4	45
46 Chebanose,	1868	1904	Wm. Lane,					37	48	85		3	3	1	12	39		52	8	2	50
47 Cherry,	1907	1908	Myrtle Billard,			'13	'14	10	16	26				8				8	2	50	50
48 Chesterfield,	1818	1852	Albert T. Sawtell,					78	111	189	50	11	12	13	1	1		9	8	9	125
49 Chicago, Addison st.,	1892	1894	John H. Ziemer,			'15	'16	20	53	73	5	3	9	12	16	1		10	1	3	250
50 " Auburn Park,	1890	1910	Geo. W. Levesee,			'80	'12	47	98	145	11	3	9	12	1	7		8	2	4	160
51 " Austin,	1890	1905	James R. Garner,			'90	'11	95	155	250	41	15	10	25	4	25		31	6	5	200
52 " Berea,	1894	1902	Albert Erickson,			'07	'05	26	45	71	3	9	2	11	1	2		3	1	2	70
53 " Bethany,	1868	1884	Mrs. O. B. Olson,			'12	'11	32	79	111	27	2	2	2				2		2	90
54 " Bethel, Evan., Free,	1901	1914	Gustav Sorlie,					14	25	35	60	9	1	2	3	1		3	4	4	16
55 " Bethesda, Evan, Free,	1880	1904	Oswald Indigard,			'15	'15	24	32	56		4	4					4		90	90
56 " Bethlehem, Robecian,	1888	1890	Chas. Berger,			'15	'15	29	55	84	36	12	4	16	1	1		6	6	53	53
57 " " Steadish,	1889	1900	Rev. Magnus E. Peterson,			'85	'04	9	28	37				1	6			6	3	5	5
58 " Beverly,	1907	1907	Alfred E. Andrews,					12	22	34	14	7	12	19	2	3		5	3	32	32
59 " Bowmanville,	1876	1881	Thos. Friedle,			'15	'14	45	123	168		9	7	16	1	1		1	1	12	215
60 " Brainerd,	1894	1894	Mrs. E. H. Smith,			'13	'14	21	37	58	4	5	21	26				1	1	6	7
61 " Brighton,	1895	1909	Milton Kerr,			'15	'15	23	31	54	32			22				22		7	50
62 " Bryn Mawr,	1914		W. H. Comstock,			'94	'14	45	56	101		8	52	52	1			4	1	3	46
63 " Burtisde Immanuel,	1909	1892	Miss Laura Davis,			'14	'12	23	35	35	1	8		8				4	4	4	21
64 " California av.,	1883	1892	M. E. Karr,			'02	'15	138	242	380	7	12	14	26	8	36		44	1	7	500
65 " Central Park,	1876	1904	Miss Lena Swaman,			'14	'15	84	149	233	32	10	10	10	10	13		23	5	2	122
66 " Christ, German,	1882	1899	Henry Geyer,			'93	'15	35	45	80				2	6			2	10	3	170
67 " Cortland st.,	1893	1894	Samuel Smith,			'11	'11	34	70	104	12	19	5	24	2	4		7	3	15	42
68 " Craigland,	1883	1910	Wm. H. Twigg,			'80	'08	50	73	123	16	2	18	1	2			4	1	6	30
69 " Crawford,	1895	1897	E. A. Slack, st.,			'15	'15	32	59	91	6	15	7	22	1			6	7	1	30
70 " Dorenius,	1891	1891	Benj. U. Burns,			'15	'15	35	51	86	26	30	10	40	3	4		7	4	6	250
71 " Englewood, North,	1886	1901	Harry Cook,			'99	'13	61	152	213	15	13	13	15	15			15	15	4	300
72 " Ewing st.,	1891		Ed. Rogers,			'16	'15	25	62	87	13	16	4	20	1	6		7	4	30	30
73 " Fellowship,	1906		Miss Nancy Salomonsen,			'15	'15	27	66	93	16	4	20	1	6			7	4	30	30
74 " Fifty-second av.,	1898	1901	Miss Katherine Edwards,			'92	'12	130	263	333	25	5	30	23	23			23	5	16	250
75 " First Evan. Luth.,	1892		B. H. Kolbaske,			'94	'08	51	74	125	7	7	7	1	2			3	2	14	100

^d Seatonville.

^e Sandoval.

^b Peru, R. F. D. 20.

^a Rockford.

SUNDAY SCHOOLS			OFFERINGS FOR THE BENEVOLENT SOCIETIES										SALARIES, VALUES, ETC.					
Superintendents	Y.P. Mem		CHURCH TREASURERS	A.R.C. F.M.	Wom's Bds.	C. E. Soc.	C. C. B. Soc.	C. H. M. Soc.	A. M. A.	C. S. S. & P. S.	Min. Relief	Totals	Other Cont'g	Home Exp.	Salaries	Value Ch. Property	Invest. Funds	Amit. of Debt.
	Mem	Ord																
37 S. F. Piper,	h	200	56		\$5	\$15	\$32	\$24	\$11	\$5	\$2	\$150		\$1,424	\$1,000	\$13,000		
38 Rev. G. H. Marsh,*	h	50	25	H. D. Adams,	19	16	22	4	3	2	66		28	1,503	720	7,800		45
39 Mr. Creighton,		50		John McCabon,	55		43	26	20	8	273		10	3,445	1,200	10,000		
40 L. B. King,		130	12	Dr. J. E. Bradley,	12		33	4	8	2	96		450	1,906	1,200	35,000		
41 J. W. Jeffreys,		153	29	G. R. Adams,	230		35	14	16	2	96		190	1,200	1,200	*2,400		
42 E. H. Whitaker, ^b		50		Mrs. M. J. Alleman, ^c	13		13				13		5	130	1,000	*8,000		
43 Rev. Sheldon A. Harris, ^d		45	20	W. L. Keoun,	139		115	53	20	20	530		72	6,403	13,400	54,000		
44 Prof. W. M. Wilson, lun		345	89	Prof. Edw. J. Lake,	30		28	25	5	5	41		42	1,333	900	10,000	1,000	
45 A. W. Morse,		74	30	W. K. Mertz,	27		25	5	5	5	70		42	972	6,800	6,800		
46 Geo. W. Lane,		75	20	Carl T. Porch,	10		2	8	3	7	33		48	1,150	*5,000			
47 John Stenstrom,	h	120	38	Hugo Lindig,	22		2			1	24		48	750	600	3,500		
48 Mrs. Alice Towse,		325		Chester Towse,	15		7	19	7	11	101		76	4,085	1,500	*22,000		4,000
49 H. Hoag,		200	15	Mrs. A. J. Atram,	19		35	33	24	3	155		76	3,176	2,000	*30,000		3,300
50 C. E. McBurney,		211		F. K. White,	162		26	21	73		271		700	4060	*13,000			
51 O. E. Moe,		160	18	W. S. Marston,	10		5	21	10	10	10		63	2,412	4900	*10,000	2,000	6,750
52 H. E. Thompson,		150	25	John Bell,	3		4	6	3	1	62		15	800	11,200	*35,000		
53 Miss Jennie Read,		86	16	John Levy,	50		10	10	10	10	10		200	459	200	*2,500		
54 Sofie Johnson,		75	50	Ole Foss,	12		4	6	3	3	10		9	511	420	*4,000		
55 Ole Koxvik,		350	50	Otto Fern,	56		2	4	6	3	1		39	1,400	800	*25,000		
56 E. H. Pitkin,		20	20	Mrs. Catherine Mach,	40		10	10	10	10	10		26	849	615	*1,500		
57 Rev. M. E. Peterson,		56	12	Carl Johnson,	45		17	53	24	16	292		25	1,245	520	*7,500	2,800	
58 Fred Schumacher,	h	200	60	Eimer Baum,	5		9	29	10	6	14		150	4,900	2,000	*50,000	1,000	
59 C. A. Ewen,		13		Chas. T. Harris,	8		17	53	24	16	8		71	2,498	1,500	*28,000		
60 Mr. Patterson,		45	8	Mrs. Geo. K. Vineat,	5		5	20	10	5	25		50	3,500	900	10,000		
61 L. B. Jones,		125	25	Miss Jennie Kerr,	25		10	15	9	5	47		35	1,200	*5,000			
62 Geo. W. Myers,		80	85	H. L. Wetherbee,	45		9	17	53	24	16		150	4,900	2,000	*50,000		
63 Elmer J. Fox,		450	25	Miss June V. Frost,	5		5	20	10	5	25		71	2,498	1,500	*28,000		
64 Edmund I. Hamlin,		250	27	Malvin Spencer,	5		5	20	10	5	25		50	3,500	900	10,000		
65 H. S. Towle,		125	45	Alice Todd,	8		10	15	9	5	47		1,343	1,000	*12,500			
66 Ernest Trimonski,		180	104	A. Kleist,	20		10	15	9	5	10		1,059	720	*2,000			
67 Thomas Munro,	h	300	24	R. A. Scheveland,	7		1	3	1	4	180		2,700	1,500	*30,000			
68 O. Hurlless,	h	331	24	A. C. Miskelly,	35		4	55	15	4	133		523	800	*7,000	500		
69 C. A. Neitz,	h	85	20	Thomas M. Burns,	5		4	105	2	3	22		451	14,124	1,800	*25,000	5,000	
70 James D. Williams,	h	295	77	H. W. Melvin,	17		2	108	43	28	13		1,409	1,000	*14,000			
71 Wm. E. Dow,		295	35	E. A. Rogers,	69		18	26	108	43	28		35	33				
72 W. L. Richardson,*		295	35	Claudic N. Yowell,	109		18	26	108	43	28		33					
73 Fred Troughton,		85	18	Thos. H. Patrick,	40		5	30			33							
74 Wm. E. Morey,		337	22	George Halin,	40		5	30			33							
75 B. H. Korbasko,		80	40															

* No parsuance.

† Missionary aid to salary.

° Evanston.

° Sandoval.

° Peru, R.F.D. 20

° Rockford.

CHURCHES	CLERKS		MINISTERS	MEMBERS						ADMITTED			REMOVED			BAPT.		Fam.
	Cities or Towns	Names		Cs-4	Cs-4	Ma.	Fe.	To.	Ab.	C.	L.	To.	Di.	L.	R.	To.	Ad.	
76 Chicago, Forest Glen,	1894 (1895)	Mrs. E. H. Nireol,	'88	'14	27	37	64	6	1	1	1							45
77 " Forty-second av.,	1907	Miss Norma L. Gibbs,			16	31	47	20	1	4	5			4				2
78 " Garfield Park,	1901	H. E. Summers,			49	80	129	13	17	19	36			1	16			5
79 " Grace,	1867	Edwin S. Youngberg,			78	144	222	8	16	2	8			1	5	2		75
80 " Grand av.,	1892	1909 J. Stanley Hardie,	'00	'05	178	278	456	10	78	17	95			1	38	51		300
81 " Grayland,	1904	1905 Chas. R. Carter,	'15	'15	21	50	71	2	10	12	22			4				43
82 " Green st.,	1880	1908 Miss Kate Griggs,	'16		76	113	189	2	2	3	5			1	14	31	46	150
83 " Irving Park, Inman 1,	1906	1910 Chas. O. V. Jacobson,	'15	'14	41	97	138	13	21	2	23			3	7	10	2	270
84 " Jefferson Park,	1861	1896 Miss Sarah J. L. West,	'12	'15	88	148	236	56	3	7	10			3	7	10	5	200
85 " Lake View,	1883	1883 Frank Daemlecke,	'13	'14	67	131	198	17	23	18	41			3	8	11	4	206
86 " Leavitt st.,	1868	1888 A. R. Brooksbank,	'08	'16	62	147	200	1	1	3	4			4	6	9	19	100
87 " Lincoln Memorial,	1909	Wm. F. Childs,	'08	'11	16	69	115	10	10	1	11			1	24	26	4	350
88 " Madison av.,	1898	1903 Charles L. Robinson,	'08	'15	32	53	85	17	1	1	2			3	54	57	1	120
89 " Maplewood,	1892	1894 Peter Sieris,	'11	'11	40	71	111	4	9	2	11			1	9	10	15	125
90 " Mayfair,	1904	1905 W. H. Helmerich,	'14		25	35	60	7	9	1	9			1	2	13	16	3
91 " Mayflower,	1896	1891 Miss Avis Bolt,	'16	'9	12	21	21		7	1	8			2	9	3	14	100
92 " Millard av.,	1882	1899 Miss Adelaide Parkerson,	'00	'12	57	117	174	67	14	10	24			3	24	27	2	1
93 " Mont Clare,	1890	1892 John Q. Currie,	'09	'08	52	87	139	10	14	10	24			3	24	27	2	1
94 " Morgan Park,	1886	1890 E. J. Byerly,	'09	'14	84	98	182	9	19	22	41			15	15	4	3	160
95 " New England,	1853	1871 W. S. Rawlings,	'03	'12	110	194	304	60	13	19	32			6	6	13	10	250
96 " New First,	1910	1869 Henry A. Hautau,	'09	'12	486	840	1326	246	36	24	60			12	40	8	60	15
97 " North Shore,	1900	1906 Walter M. Fuller,	'09	'12	181	312	493	60	24	28	52			7	35	13	55	6
98 " Pacific,	1883	1903 Harvey Miller,	'13	'11	33	73	106	30	2	4	6			2	2	2	2	500
99 " Park Manor,	1892	1914 W. S. Hancock,	'05	'11	144	269	413	21	97	88	185			21	17	38	13	300
100 " Peoples,	1893	David E. Olson,	'14	'32	53	85	6	21	4	25	2			1	19	20	4	75
101 " Pilgrim,	1878	1885 William Shepard,	'03	'10	142	265	407	32	14	15	29			1	15	73	89	4
102 " Pilgrim, German,	1889	1889 Geo. W. Hubel,	'06	'13	27	53	80	5	5	5	5			5	5	5	8	18
103 " Pilgrim, Mayflower,	1904	1908 Elmer R. Swanson,	'15	'15	40	96	136	89	3	3	6			3	3	3	3	25
104 " Plymouth,	1852	1911	*137	*257	*391	*125												*300
105 " Porter Memorial,	1895	W. J. Whitcomb,			25	52	77											100
106 " Ravenswood,	1870	1885 Chas. R. Laelcke,	'08	'13	146	220	366	12	11	23	4			23	124	151	3	150
107 " Robey st., Swedish,	1912	1906 John A. Hanson,	'15	'15	14	37	51	60	9	5	14			1	3	14	18	21
108 " Rogers Park,	1894	1905 A. C. Henderson,	'08	'09	39	84	123	10	22	56	78			1	22	14	37	10
109 " St. James, German,	1896	1896 B. H. Kretschmar,	'03	'09	39	84	123	10	22	56	78			1	22	14	37	10
110 " St. Paul,	1900	1900 H. J. Jaeger,	'13	'15	67	114	181	9	3	43	46			2	8	9	19	135
111 " St. Trinity, German,	1892	1893 Jasper Holmes,	'13	'14	45	52	97	8	8	8	8			3	1	10	14	180
112 " Salem Evan.,					45	48	113											92
113 " South,	1879	1883 Edwin W. Petty,	'02	'09	138	313	451	60	21	30	51			2	18	6	26	12
114 " South Chicago,	1872	1892 Arthur E. Pollard,	'03	'15	73	135	208	12	18	49	67			5	9	14	4	330
115 " Summerdale,	1890	1894 Wm. Dunbar,			18	33	51	61						3	34	37		35

* Inserted by registrar from last year's figures.
 † Inserted in National Council office from last year's figures.

SUNDAY SCHOOLS			OFFERINGS FOR THE BENEVOLENT SOCIETIES										SALARIES, VALUES, ETC.										
Superintendents	Mcm	Y.P. S. Mem	Mens Org.	CHURCH TREASURERS	A.B.C.F.M.	Wom's Bds.	C. E. Soc.	C. C. B. Soc.	C. H. M. Soc.	A. M. & P. A.	C. S. S. & P. S.	Min. Relief	Totals	Other Cong.	Unde. \$15,000	Home Exp.	Salaries	Value Ch. Property	Invest. Funds	Amt. of Debt			
																					\$	\$	\$
76 D. K. McMillan,	148	25	212	Will C. Clark,	8	\$10	\$2	\$2	\$2	\$2	\$5	\$2	\$31		\$15,000		\$8,900	\$6,500					
77 Frank Johnson,	15	15		Chas. Algeo,	7	2	2	14	3	1			32		449		240						
78 Frank R. Dudley,	140	25	20	C. H. Roberts,	25	20	6	33	49	12	6	6	157		7,700		1,200	\$6,500					
79 Stephen B. Foy,	413	79	224	J. M. T. Boyd,	25	34	9	14	10	10	2	6	110	138	10	2,737	1,500	\$25,000	1,000				
80 Dr. J. H. Stotts,	850	95	70	A. B. Campbell,	5	5	1	4	16	15	9	1	51	75	75	3,926	1,800	\$28,000					
81 E. F. Meineke,	304	20		Mrs. E. O. Beck,	10	15	15	15	15	15	35	2	155	35	35	930	1,000	\$5,000					
82 John Griggs,	105	10	10	A. W. Willis,	40	40	7	29	14	17	6	2	77	30	1,719	1,000	\$3,000						
83 Ernest H. Hedges,	373	66	35	C. F. O. Huboi,	7	25	1	4	34	4	1	1	77	12	15	2,078	1,000	\$8,200		1,500			
84 A. E. Couter,	350	22	22	Ernest Willmann,	1	15	2	5	57	10	8	2	100	95	3,365	1,900	\$5,000						
85 Wm. E. Jones,	379	35	130	J. H. Gavin,	28	484	19	17	112	51	20	44	775	35	22	4,500	25,000						
86 A. R. Brooksbank,	135			A. C. Le Baron,	3	3	1	1	21	10	1	1	31	50	35	1,450	1,000	\$4,000					
87 Lloyd Stone,	140	35		Harry M. Hall,	8	30	7	14	33	6	9	5	112	8	1,600	1,010	\$8,000			240			
88 Edward E. Barnes,	152	18		Morton L. Marvin,	5	3	3	1	1	1	1		55	50	80	1,940	773	\$10,000					
89 Geo. F. Schuth,	275			Malcolm McCallum,	3	3							55	80	1,940	773	\$3,500						
90 Wm. J. Haberer,	h	294	52	Geo. H. Knowles,	5	30							55	80	1,940	773	\$3,500						
91 Miss Avis Bolt,	102	50	230	Miss Ruth Wilbur,	45	31	7	12	70	21	16	32	234	25	25	2,650	1,500	\$20,000					
92 Dr. Fred E. Porath,	165	34		Robt. Y. Bradshaw,	222	80	80	80	80	80	6	6	6	70	70	1,600	900	13,250					
93 John J. Lovett,	h	222	80	A. E. Rushton,	712	737	89	138	2,281	212	183	60	4,412	10	72	3,019	2,500	\$41,000					
94 A. W. Angur,	246	130	74	C. A. Carpenter,	271	1,292	115	109	934	149	86	45	3,001	1,171	15,273	6,000	\$100,000						
95 Gordon Hall,	h	996	40	O. S. Chapman,	323	600	157	82	557	246	85	26	2,055	3,025	2,500	17,500	4,000	\$50,000	120,616	3,150			
96 Roscoe King,	525	30	45	Lawrence Nelson,	8	3	3	7	4	7	4	3	30	30	44	1,580	1,000	\$16,000					
97 Robert H. Barnes,	h	290	20	Samuel J. Huston,	5	10	3	5	35	8	3	2	71	75	10	7,000	2,500	\$32,500					
98 Albert C. Haesske,	h	570	75	Fred W. Bishop,	300	50	160	27	119	65	38	14	511	477	713	8,183	3,000	\$35,000					
99 A. S. Irvine,	h	236	26	Hugh Dunlop,	123	109	16	27	119	65	38	14	511	477	713	8,183	3,000	\$35,000					
100 David E. Olson,	150	100	30	Chas. E. Shearman,	7	25	2	2	9	3	1	1	49	3	90	1,500	800	\$8,500		400			
101 Wm. F. Friedeman,	h	104	114	Louis Hannemann,	103	128	2	3	13	5	1	22	174	174	100	756	1,500	\$15,000					
102 Milton C. Hanke,	h	20	30	Albert E. Jones,	150	350	58	78	351	138	85	22	1,230	46	162	6,140	2,600	\$40,000					
103 Albert E. Jones,	h	275	20	Geo. R. Thomson,	107	126	20	20	20	20	20	20	20	20	20	20	20	\$8,300					
104 J. W. Lanston,	h	503	127	John Sjoquist,	108	503	127	70	E. F. Teichman,	109	503	127	70	E. F. Teichman,	109	503	127	70	E. F. Teichman,	109	503	127	70
105 J. W. Lanston,	h	143	18	Carl Poch,	110	143	18	10	635	178	61	85	2,533	435	445	12,462	4,000	\$15,000	400				
106 C. B. Aldrich,	h	400	35	Mrs. E. M. Ferrier,	111	400	35	216	Christ Meyer,	112	400	35	216	Christ Meyer,	112	400	35	216	Christ Meyer,	112	400	35	
107	h	770	28	Arthur W. Hardy,	113	770	28	4	25	5	14	2	50	90	20	12,109	1,200	\$9,000					
108 C. Dana Henderson,	h	417	100	Fred J. Krueger,	114	417	100	7	8	2	8	8	52	162	194	2,001	1,500	\$31,500					
109 F. J. Berghoefer,	m	350	24	Chas. B. James,	115	350	24	50	20	10	10	10	52	162	194	2,001	1,500	\$31,500					
110 H. J. Jaeger,	h	180	25										52	162	194	2,001	1,500	\$31,500					
111 John Schrelber,	h	180	25										52	162	194	2,001	1,500	\$31,500					
112	h	180	25										52	162	194	2,001	1,500	\$31,500					
113 Marion Lawrence,	h	180	25										52	162	194	2,001	1,500	\$31,500					
114 Josiah Bond,	m	180	25										52	162	194	2,001	1,500	\$31,500					
115 Albert A. Nordin,	h	180	25										52	162	194	2,001	1,500	\$31,500					

* No parsonage.

† Missionary aid to salary.

CHURCHES Cities or Towns	Or- ginated	CLERKS Names	MINISTERS Names	MEMBERS			ADMITTED			REMOVED			BAPT. Ad. Inf.	Fam.
				Ma.	Fe.	To.	Ab.	C.	L.	To.	Di.	L.		
116 Chicago, Steel, Evan., Free.	'07	1908	C. T. Carlson.	'14	24	32	56	2	2	2	2	2	2	23
117 " Tabernacle,	1866	1900	Miss Emma Nelson,	'72	99	68	96							65
118 " Thomas Memorial,	1902	1903	Edward J. Clegg,	'09	11	10	27	50	2	5	7	1	1	7
119 " Trinity,	1911		Mrs. James A. Holloway,	'06	15	16	32	48	5	1	3	1	4	28
120 " University,	1885	1895	Chas. H. Avery,	'91	'07	194	318	512	76	18	37	55	3	14
121 " Warren av.,	1889	1886	Herman A. Stotz,	'03	'13	283	547	827	47	26	73	7	21	241
122 " Washington Park,	1891	1897	Mrs. E. J. Gossett,	'03	'15	73	154	230	47	26	73	7	21	241
123 " Watson Park,	1912		Miss Grace A. Rous,	'15	13	31	44	1	4	1	2	2	32	109
124 " Waveland av.,	1891	1908	Mrs. Cora H. Ethingat,	'08	'07	131	242	373	22	32	13	45	4	12
125 " Wellington av.,	1909	1911	Edwin B. Thomas,	'06	'13	188	350	538	17	3	20	5	14	19
126 " West Pullman,	1894	1895	L. C. Jones,	'11	'11	76	182	258	21	9	5	14	1	9
127 " Windsor Park,	1887		H. J. Pulling, jr.,	'14	'12	16	38	54	2	4	7	6	17	7
128 " Zion, Norwagitan,	1898	1906	Nels Miller,	'85	'09	73	157	230	12	1	13	6	1	2
129 Chillocothe,	1892	1892	Miss Annie Titus,	'05	'09	30	50	80	28	8	1	9	1	1
130 Clifton,	1860	1901	Charles B. Sill,	'97	'11	45	73	118	7	1	1	3	1	4
131 Cobden,	1885	1907	S. O. Dillender,	'15	'14	23	29	52	5	8	2	2	1	3
132 Cornwall, Atkinson,	1892	1901	Martin Farnam, ^a	'15	'14	5	7	12						6
133 Great Springs,	1892	1893	L. R. Stinsons,	'15	'14	7	36	43	2	11	11	2	4	6
134 Creston,	1857	1866	Mrs. H. C. Robbins,	'15	'15	9	29	38	10	9	10	19	1	1
135 Crete,	1849	1850	Mrs. Lucy S. Blinn,	'08	'14	26	61	87	10	9	10	19	1	4
136 Crystal Lake,	1842	1867	Miss Laura Collier, ^e	'97	'16	31	77	108	11	24	3	27	2	3
137 Dallas City,	1859	1861	Mrs. Carrie M. Shain,	'85	'15	52	80	132	4	3	6	9	3	4
138 Danville, Ist,	1870	1897	Harry Watkins,	'53	'73	126	223	333	23	33	126	23	4	15
139 " Plymouth,	1901	1904	C. B. Castle,	'91	'15	90	175	265	15	31	50	1	12	132
140 Decatur,	1888	1890	Mrs. W. A. Cash,	'04	'13	93	181	274	25	2	1	3	2	4
141 De Kalb, Ist,	1854	1887	Miss M. C. Wiltsberger,	'09	'11	38	44	82	4	8	7	7	1	3
142 De Long,	1894	1903	J. W. Turnbull,	'08	'11	32	39	71	13	3	4	4	1	3
143 Denver,	1885	1886	Rev. Parker Hurlbess,	'73	'13	73	141	214	15	5	20	2	1	3
144 De Pue,	1869	1871	Mrs. John Longley,	'16	'16	33	90	123	3	3	3	6	1	2
145 Des Plaines,	1901	1902	Miss Flora Shaw,	'11	'26	37	117	166	11	11	26	3	3	6
146 Dixon, West Side,	1887	1887	Mrs. R. S. Dillow,	'07	'06	67	96	163	27	9	19	28	3	3
147 Donoga,	1838	1850	Joseph B. Allen,	'99	'06	81	142	223	18	9	11	14	4	9
148 Dover,	1866	1874	A. F. Brevillier,	'85	'15	69	129	198	23	3	11	14	4	9
149 Downer's Grove,	1841	1901	Wm. A. Danton,	'76	'14	10	20	30	8	5	5	19	6	6
150 Dundee,	1863	1909	B. M. Chubb,	'99	'06	69	129	198	23	3	11	14	4	9
151 Dupon,	1909	1914	Mrs. A. Hall,	'85	'15	11	22	33	6	14	5	19	6	6
152 Dwight,	1863	1909	B. M. Chubb,	'76	'14	10	20	30	8	22	22	22	6	6
153 Earlville,*	1903	1906	Miss Dorothy Peterson,			30	63	93		5	5	1	8	9
154 East Moline,			University of Chicago.											

* Inserted by registrar from former figures.

^d Carthage.

^e North Crystal Lake.

^b University of Chicago.

^a Atkinson, R. I.

SUNDAY SCHOOLS			OFFERINGS FOR THE BENEVOLENT SOCIETIES										SALARIES, VALUES, ETC.							
Superintendents	Y.P. Mem.	Men's Org.	CHURCH TREASURERS	A.B.C. F.M.	Wom's Bds.	C. E. Soc.	C. C. B. Soc.	C. H. M. Soc.	A. M. Soc.	C. S. S. & P. S.	Min. Relief	Totals	Other Officers	Conk'l Officers	Unde. Mon. Gifts	Home Exp.	Salaries	Value Ch. Property	Invest. Funds	Amt. of Debt
116 E. G. Winstedt,	125	48	232	Bar Mazon,	\$	\$	\$	\$	\$	\$	\$	\$	\$	\$	\$150	\$946	\$400	\$5,000	\$	\$400
117 Augustus H. Shearer,	135	10		Carl Nelson,	45	3	4	16	6	8	8	82	9	21	730	630	630	5,000		
118 Rev. James Todd,	343	28		Earle M. Luxford,	20	3	4	17	7	4	4	71		10	962	1,200	1,200	10,000		
119 John McLain,	96			Geo. H. Howard,	5		5			8		18		10	962	1,200	1,200			
120 Marquis Eaton,	242	56	162	Wm. H. Cook,	85	22	36	40	57	21	246	682	214	518	9,412	3,000	75,000			10,000
121 Alfred E. Barr,	m	390	100	Thomas Cooper,	104	56	45	48	45	23	5	1,591	476	29	8,885	4,000	61,000			
122 A. B. Walker,	145	75		Miss Emma Gardner,	19	13	13	58	31	9	6	255	51	29	4,847	2,100	31,000			
123 Fred J. Mueller,	215	25		Fred J. Mueller,	108	11	1	3	1	1	7			29	1,537	720	2,000			
124 O. H. Riefenacht,	h	375	85	z16 Walter C. Parsons,	3	107	7	10	49	15	8	609	25	50	4,008	1,600	14,000			
125 W. W. Baird,	h	358		z18 David Anderson,	3	100	4	4	43	62	27	1	241	50	11,601	2,500	83,000	10,000	17,234	
126 Miss Elizabeth Purdie,	h	280	40	x21 L. C. Franklin,	38	46	15	22	46	22	14	203	50	75	3,000	1,500	14,500			
127 F. L. Colwell,	224	224		Royal A. Vanderberg,	58	50	13	23	70	26	11	251	37	6	3,026	1,200	9,000			4,000
128 Nels Miller,	48	40		Ives Syrstad,	28	25		45	9	11	5	118	5	1	1,119	720	3,000			500
129 E. F. Hunter,	170	36		Russell Hunter,				34			3	37	5	1	1,630	1,100	7,500			3,500
130 Mrs. Maud Braunt,	75			Frank W. Mechts,			5				4	9		64	1,345	900	4,500			
131 R. L. Rich,	72	125	x20	Fred Fowley,													2,500			
132 Mrs. J. F. Lewis, ^a	44		z10	Mrs. J. F. Lewis, ^a													900			
133 L. R. Simmons,	25			R. Heasley,	3		2				5		23	4	828	600	4,000			
134 Wm. H. Dickinson,	45	14		Wm. H. Dickinson,				7		1					387	338	1,800			
135 Philip Mercer, ^b	45		z35	Wm. Muirhead,	25		1	3	9	12	8	50	36	14	4,339	900	8,500	2,000		1,000
136 G. H. Dike, ^c	65	25		Miss Gertrude Geer, ^c	19	12	3	7	25	8	4	2	80	900	900	4,000	4,000			2,600
137 Claude J. Doty,	173	41	51	Claude J. Doty,	53	80	13	23	17	22	22	238	75	30	3,627	2,000	47,000			1,300
138 Wm. McKern,	140			Earnest Jones,	45	42	17	19	28	37	15	211	32	45	900	720	5,000			
139 F. G. Richter,	179	30	26	Chas. Billings,	8	14		13	3	4	2	44		16	826	600	3,000			
140 Edward P. Irving,	205	40	x15	Kilburn H. Roby,	19	18	4	5	23	13	3	2	87	252	2,636	1,200	12,000			675
141 Prof. C. W. Whitten,	82			Charles E. Powell,	31	20	5	28		11	17	223	40	4	1,012	1,000	8,000			
142 E. B. Holmes,	h	103	17	C. A. Clark,	93	2	19	25	167	30	16	6	476	30	103	1,536	900	8,000	2,000	
143 Mrs. W. E. Scott,	152	19		Hamill R. Graham,	118	65	9	27	110	46	15	8	398	3	35	2,069	1,400	5,000		
144 D. R. Evans,	h	306	30	Mrs. Albert Frey,	236	208	51	66	273	102	43	31	1,010	2	106	4,758	1,200	20,000		
145 H. C. Allen,	h	155		Harry T. Bennett,	92	83	6	9	41	17	9	7	264	175	75	1,640	1,200	15,000		
146 W. W. Heckman,	h	155		Miss Florence Shaw,	12	24	3	6	23	8	4	2	82	15	1,248	1,200	5,500			
147 Mrs. J. F. Armentrout,	143	36		Miss Lydia Steele,	11	24	3	6	23	8	4	2	82	15	1,248	1,200	5,500			
148 Mrs. P. H. Huntington,	h	285	22	Walter Knox,	236	208	51	66	273	102	43	31	1,010	2	106	4,758	1,200	20,000		
149 W. W. Heintz,	h	180	30	C. E. Griffith,	92	83	6	9	41	17	9	7	264	175	75	1,640	1,200	15,000		
150 Edw. A. Schmelz,	h	84	40	John N. Hartsell,	152	27											800			600
151 Mrs. A. Hall,	h	152	27	W. C. Bell,	152	27											1,200			1,100
152 Roy O. Boston				G. Earle Wright,													1,200			
154 W. E. Taylor,	100			University of Chicago,													1,200			

* No parsonage.

† Missionary aid to salary.

‡ North Crystal Lake.

§ University of Chicago.

|| Atkinson, R. I.

CHURCHES Cities or Towns	Clerg.	Intr'd	CLERKS Name	MINISTERS Name	MEMBERS			ADMITTED			REMOVED			BAPT. Ac. Inf.	Fam.			
					Cd.	Ma.	To.	Ab.	C.	L.	To.	Di.	L.			To.		
155 East St. Louis,	1903/1904	B. S. Bacon,	Harry A. Cotton,		'88/14	26	58	84	1	22	7	29	1	13	18	11	7	80
156 Edelstein,	1894/1894	W. R. Peck,	[John C. Spencer, Lic.] ^a		'15	31	32	63	15									30
157 Eden, Kempton,	1911				'93/15	30	23	53	28								3	13
158 Ellourn,	1891/1893	Miss Ada M. Sharp,	John A. Cole,		'93/10	27	84	111	20								5	135
159 Elgin,	1836/1889	Clark Van Housen,	Charles L. Morgan, i.		'76/04	276	716	992	65	18	23	41	17	21	2	40	8	10
160 Elmwood,	1834/1854	Mrs. Lucy Niece,	[Harry T. Stock, Lic.] ^b		'14	24	61	85	5	8	2	10	3	7	9	19	4	30
161 Evanson,	1875/1906	Mrs. Robt. Kain, st.,			'47	70	117			1	1	5	3				1	5
162 Evanston,	1869/1886	Wm. E. Paddock,	Wm. T. McElveen, i.		'87/08	303	562	865	100	8	36	44	12	11			23	10
163 Fall Creek, Payson,	1861/1894	G. F. Reich, ^c	Benj. R. Bauman, i.		'01/10	90	117	207		11	1	12	2	2	1		7	115
164 Farmington,	1836/1837	Mrs. Clyde Steenberg,				51	27	78	6								8	40
165 Forrest,	1866/1901	Miss Zetta Jennings,	J. Scott Carr,		'85/15	53	69	122		4	4	4	3				10	125
166 Froeport,	1909/1910	Miss Susie Niles,	Wm. J. Wilson,		'93/15	26	41	67		10	14	9	23				29	31
167 Galeburg, Central,	1837/1898	O. J. Colton,	Charles E. McKinley, i.		'94/11	418	721	1139	191	30	27	57	20	19	2	41	15	4
168 " " East Main st.,	1894/1910	Mrs. L. W. Bibbins,	Earle M. North,		'06/16	70	161	231		37	13	3	16	3	7	2	12	5
169 Galva	1855/1865	Mrs. Randolph Boyd,	James R. Stoad,		'95/08	136	249	385	43	12	8	20	1	2			8	5
170 Garden Prairie,	1858/1900	Mrs. F. A. McMaster,	Christopher H. Reute, ^d		'85/13	8	27	35		1							1	1
171 Geneseo,	1836/1855	Miss May Gilbert,	Warren W. Tuttle,		'08/13	119	221	340		67	39	4	43	6	5	2	13	6
172 Geneva,	1845/1852	Miss Alice L. Bailly,	[Geo. B. Laird, Pr. sb.]		'15	33	86	119	23	3	6	9	2	3			5	125
173 Glenora,	1862/1892	W. P. Cooper,	Henry S. Roblee,		'84/15	113	175	288	28	19	17	36	3	10	13	1		225
174 Glen Ellyn,	1896/1897	Ira B. Reed,	[Frank Prestige, Meth.] ^e		'15	9	19	28	8								1	2
175 Glen View,	1839/1854	Chas. E. Turner,	Fred H. Brown,		'10/13	69	106	175		59	23	82	2	5	7	2	23	100
176 Godfrey,					'12/23	*35												
177 Grand Chain,	1854/1892	Sidney Whiteaker,	R. Kiddler Stetson,		'95/09	159	260	419		49	25	10	35	3	5	1	9	12
178 Grandville,	1890/1892	Harry Rich,			'38	52	90	20	5								1	5
179 Gray's Lake	1862/1866	Miss Gladys McNaught,	Malcolm J. Cameron,		'62	88	150	211		3	3	6	1	2	3	2	4	75
180 Gridley,	1837/1852	Miss Ella V. Shoemaker,	George T. Hanna,		'96/14	*7	*40	*47									4	3
181 Grizesville,	1891/1901	George W. Brown,	David G. Davies, r		'11/14	111	177	288	42	7	14	21	3	1			4	150
182 Harrison, Winnebago,	1874/1875	Mrs. John White,	David G. Davies, r		'10	12	17	52	69	7	10	4	14	1	1	1	3	3
183 Harvey,	1876/1887	Mrs. J. B. Menz,	W. H. Spence,		'16	150	235	385		7	6	13	7	17	7	31	3	200
184 Hennepin,	1866/1873	J. J. Bushnell,	[Arehie R. Ruocks, Meth.] ^b		'15	24	36	60	15	11	3	14	1	20	21	7	1	40
185 Highland,	1837/1863	Miss Myra A. Reed, ^{aa}	Arthur E. Fish,		'15/15	23	58	81									2	3
186 Hinsdale,	1852/1864	O. H. Schmalz,	Wm. S. Dando, ^{cc}		'99/12	52	78	130	14	1	3	4					1	1
187 Homer, Lockport,	1808/1911	H. E. Roberts, ^{ee}			'13/15	39	77	116	23	12	4	16	2	5	7	2	9	70
188 Humboldt,	1838/1836	Mrs. Mary Jackson,	Fred G. Wangelin ^{dd}		'75/02	106	166	272	78	6	3	9	4	10	7	21	3	111
189 Inglewile,	1833/1858	Miss Marian E. Fairbank,	Roswell O. Post,		'95/14	25	33	58	3	1	4						2	4
190 Ivanhoe, Area,	1908	Mrs. Carrie Ball,	Wm. B. M. Iard, ^{ee}			13	27	40									1	1
191 Jacksonvill,	1845/1864	Lyman F. Joy ^{aa}																
192 Joliet,																		
193 Joliet,																		
194 Joy Prairie, Chapin,																		

^{aa} Moody Institute, Chicago. ^{bb} University of Chicago.

^{cc} Lockport.

^{dd} University of Chicago. ^{ee} Inserted by registrar from last year's figures.

^{ff} Elgin. ^{gg} Payson, R.F.D. 2.

^{hh} Chicago, 19 S. La Salle st.

ⁱⁱ Chicago, R.F.D. 3.

^{jj} Area.

^{kk} Warrensburg.

SUNDAY SCHOOLS			OFFERINGS FOR THE BENEVOLENT SOCIETIES										SALARIES, VALUES, ETC.						
Superintendents	Mem ²	Y.P. S. Mem ¹	CHURCH TREASURERS	A.B.C. F.M.	Wom's Bds.	C. E. Soc.	C.C.B. Soc.	C.H.M. Soc.	A.M. A.	C.S.S. & P.S.	Min. Relief	Totals	Choir	Office	Home Exp.	Salaries	Value Ch. Property	Invest. Funds	Amt. of Debt
155 W. D. Russell,	h 85	8	18) Gideon T. Voigt,	\$	\$	\$	\$	\$17	\$	\$3	\$	\$20	\$	\$	\$1383	\$1200	*\$7,000	\$	\$1,100
156 Roy W. Hodges,	h 40		Mrs. Sabra Hengst,					8				8			329	1,050	*4,500	600	
157 A. H. Essington, ^a	h 38		Arch Sharp, ^b					8				8			438	900	8,500	350	
158 W. A. Beth,	h 150	54	20) G. A. Beth,	3	31	3	4	15	6	1	1	64			1,026	1,100	58,000	10,250	1,471
159 Frank E. Mayer,	h 660	123	x38) A. L. Metz,	385	486	95	155	474	160	115	65	1,935	2,264	307	6,085	2,700	*5,000		190
160 Mrs. Harriet Walton,	h 50	25	Mrs. Bertha Schori,	3								5		5	1,000	900	*10,000		150
161 Mrs. Robt. Kain, sr.,	h 50		Val. Erhardt,	10				3	11	10		35			1,200	800	75,000		
162 George Marples,	h 271	100	100) Henry M. Walker,	1,684	2,801	1,044	407	4,219	726	370	525	11,776	22,623	62	15,000	5,300	10,000		80
163 F. Scheinbecker, jr., ^c	h 144	34	18) Chas. Speckhart, ^d	52	20	2	32	112	39	15	14	286			1,280		8,000		
164 Ira Steenburgh,	h 50		M. M. Rapalle,												307				
165 Roy Rudd,	h 120		Geo. W. Leonard,	20	3	3	3	18	3	2		49	15	1,144	970	6,958			
166 Miss Jennie Niles,	h 141		John Phillips,					9				16			600	41,000	*4,000	1,350	
167 R. C. Ingersoll,	h 872	53	75) H. E. Hanlon,	690	469	95	42	250	139	33	41	1,759	314	8,693	3,000	125,000	2,300	4,100	
168 J. W. Weikart,	h 278		E. N. Suydam,	82	52	4	9			15		162		1,440	1,050	*30,000			
169 Dr. J. D. Dickinson,	h 274	25	60) Leong B. Wedge,	163	141	34	44	216	72	27	14	711	140	2,42	2,300	1,700	22,000	1,600	1,000
170 Mrs. B. J. Groth,	h 38	20	C. E. Sackett,	1						9		10		3	667	400	2,700		
171 Dr. J. E. West,	h 160	75	60) Wm. H. Hosford,	71	99	31	30	133	70	35	22	491	296	209	3,943	1,400	20,000		
172 Rev. Geo. B. Laird,	h 75	33	Mrs. H. N. Hawkins,	26	23	5	9	37	31	4	3	138	20	10	1,800	1,500	15,000		
173																			
174 Geo. G. Nelson,	h 225	69	220) C. F. Burns,	120	120	26	32	159	52	20	10	539	32	3,400	1,620	14,000		2,000	
175 Geo. V. Appleyard,	h 60	15	Chas. Palmgreen,											11	456	260	*1,500		400
176 Dr. W. H. C. Smith,	h 160	25	x53) William Lyons,											4	1,403	700	15,000		
177																			
178 John G. Pletsch,	hm 543	90	59) Chas. Dysart,	204	154	47	30	231	60	34	17	777	10	3,762	1,250	15,000			
179 Mrs. Robert Washburn,	h 138		S. D. Carfield,					3				3		1,500	800	5,000			
180 E. F. Keig,	h 131	30	C. E. Freed,	73	61	15	21	94	6	15	6	291	64	42	1,211	900	6,500	100	
181 Matthew Giddens,	h 66		250) Miss Ella Shoemaker,					6	27	13	3	98	27	5	1,187	900	11,000	500	
182																			
183 A. W. Campbell,	h 239	102	35) Frank T. Braley,					5	10			61	35	17	3,274	1,200	15,000		
184			Frank P. Hamn,	4				3				8				3,690			
185 Fred Holland,	h 152	18	z15) Emil Chipron,	20	12			20	10	6	13	81		5	1,568	1,000	10,000		
186 Andrew E. Fenn,	h 330	75	Frank E. Milligan,	503	525	114	117	1,444	219	76	88	3,086	433	201	6,618	2,500	20,000	1,000	
187 Willard A. Rowley, ^e	h 50	25	Mrs. H. E. Rowley, ^o	1	3	3	1	3		3	1	17	10	650	400	3,000			
188 Mrs. Wm. Garbe,	h 150		J. E. Williams,	15	30	4	10	18	8	6	3	94	32	61	400	1,000	5,000	1,500	
189 George Gilman, ^{as}	h 100	35	Jesse Chipston, ^{bb}	29	17	2	12	9	2	12		83	25	50	1,610	1,000	18,000		
190																			
191 George Brainerd, ^{cc}	h 130	36	George Radke, ^{oo}	17	15	6	7	35	11	13	1	105			1,700	720	5,000		
192 El Spink,	h 104		x30) J. Allerton Palmer,	500	128	33	33	42	56	31	30	853	600	496	3,250	1,500	4,600		
193 Miss Edna Tompkins,	h 80		Mrs. L. Stetzenbach,									4				556			
194 T. H. Pratt, ^{dd}	h 30		T. H. Pratt, ^{dd}	56	82	15	28	44	25		5	255			600	7,000			

^a Clifton. ^b Kempton. ^c Payson, R.F.D. 2. ^d Lockport. ^e Harrisstown. ^{oo} Warrensburg. ^{cc} Area. ^{dd} Chapin, R.F.D. 3. ^{oo} No parsonage. ^{oo} Missionary aid to salary.

SUNDAY SCHOOLS		CHURCH TREASURERS		OFFERINGS FOR THE BENEVOLENT SOCIETIES										SALARIES, VALUES, ETC.				
Superintendents	Mem.	Y.P. Mem.	S. P. Mem.	A.B.C. F.M.	Wom's Bds.	C. E.	C.C.B. Soc.	C.H.M. Soc.	A.M. Soc.	C.S.S. F.P.S.	Min. Relief	Totals	Home Exp.	Salaries	Value Ch. Property	Invest. Funds	Amt. of Debt	
195 Oscar Elliott,	20													\$200	\$4,000	\$	\$	
196 Ewan E. Bourman,	314	50	x65	210	239	38	59	173	114	31	19	\$83	\$300	1,700	30,000		1,200	
197 Arthur Sandberg,	200	25										3	4,093	8,400	*8,000			
198 C. W. Stewart,	38											10	2,261	1,700	*8,000			
199 Frank E. Wilson,	h 160			17	60	10	10	20	10	7	7	134	855	1,800	*6,000			
200 A. S. Eddy,	418	44	x110	1,000	1,033	70	220	1,825	373	108	100	4,729	81	1,100	9,700	1,500		
201 W. E. McClure,	h 100											24	178	3,000	*7,500			
202 Lorenzo J. Kendall,	60			17	15	11	3	14	37	8	6	72	1,498	900	7,500	4,400		
203 C. A. Whitcomb,	203	27		40	50	7	7	68	20	14	6	212	3,684	1,500	29,000		998	
204 Geo. M. Sims, ^b	40			6				7			7	20	475	1,050	5,000	3,000		
205 Joseph Nicholson, ^c	h 20	20											50	1,000	800	2,500		
206 Mrs. Irene Taylor,	h 28	14											460	1,500	1,300	1,300		
208 Charles Ernst,	191	25		10	19	6	6	22	10	8	8	75	44	1,787	1,000	11,000	1,000	
209 E. S. Slocum,	h 58	58	x40	2	77	12	8	35	12	14	3	163	1,639	1,000	8,500	1,000		
210 Henry C. Taylor,	h 149			36	100	32	25	120	52	28	18	391	115	4,337	1,200	15,000		
211 Caughbey Naylor,	65	17		23	200	1	11	38	19	11	14	320	59	1,316	700	2,000		
212 Howard Hoyt, ^d	63												27	900	700	5,000		
213 L. F. Gifford,	h 75												3	1,100	800	8,000		
214 Mrs. W. D. Blair,	120	16	z50	7	75	2	3	62	15	2	1	167	35	1,881	1,000	31,000		
215 Charles R. Blood,	122	46		3	12	4	4	8	8	8	4	51	12	3,435	1,350	*30,000		
216 Wm. H. Ziegler,	150			50	55	14	20	30	26	14	6	215	40	2,995	1,800	*25,000		
217 F. T. Moloney,	180	110	x12										38	775	520	*2,000		
218 E. O. Miller,	65												3	380	350	5,000		
219 Del Lanan, ^{aa}	275	65	x50	35	16	1	15	1	1	9	4	81	10	91	3,000	1,500	10,000	2,500
220 Horace Zoellin,	h 112	30	z12										11	25	1,246	800	8,000	
221 Joel Barker,	60			4										436	700	1,500		
222 Rev. F. H. Brown, ^{bb}	h 20	20		10	23	5	7	30	6	6	5	92	35	1,186	850	7,000		
223 C. L. Belknap,	h 175	55		138	16	17	41	27	9	13	281	281	35	1,550	1,200	25,000		
224 Chas. D. Shoemaker,	125													900	7,000	7,000		
225 E. J. Cowling,	105			14	50	5	9	26	58	17	7	186	10	58	1,163	800	5,000	500
226 Jesse S. Denman, ^{dd}	90															*2,000		
227 Roy Mowry,	225	26		254	225	60	68	369	108	51	27	1,162	43	1,125	6,100	2,000	70,000	12,156
228 W. P. Hunt,	339	72	120	50	62	23	33	56	54	21	10	309	50	72	3,300	1,500	42,000	
229 Wm. L. Stange,	h 110	25		3	3							4	5	310	6,000			
230 George Thomas,	151			x26	60	10	38	57	23	5	6	219	65	1,300	23,000	1,200	33,000	
231 Rev. Geo. Bradford,	125			24	24	9	28	18	2	2	81	116	65	2,000	4,000	4,000		
232 Mrs. J. W. McKinley,	200			32	20	7	6	28	15	6	2	116	106	1,180	*6,000			
233 Mrs. H. G. Deeds,	h 240	80																
234 Lambert Klunder, ^{aaa}																		

^a Medora, R.F.D. ^b Edelstein. ^c West Brooklyn, R.F.D. 2 ^d Hinsdale, R.F.D. ^{aa} La Grange, R.F.D. ^{ab} Kingston. ^{ac} Godfrey, R.R. 2. ^{ad} Wadsworth, R.R. ^{ae} Lake Villa, R.R. ^{af} Cicero. [†] Inserted in National Council office from last year's figures. [‡] Missionary aid to salary. [§] No parsonage.

CHURCHES	CLERGY		MINISTERS		MEMBERS				ADMITTED			REMOVED			BAPT.		Fam.				
	Cities or Towns	Churches	Names	Names	Ord.	C'd.	Ma.	Fe.	To.	Ab.	C.	L.	To.	Di.	L.	R.		To.	Ad.	Inf.	
235 Mound City,	1886	1907	Roy N. Adams,	[Roy B. Morgan, Lic.]	'15		87	142	229	55	34	8	42	4	6	31	44	19	14	89	
236 Mounds,	1893	1899	Wm. Gallion,	John P. Galvin,	'89	'13	45	78	123		1										125
237 Mt. Palatine,	1869	1870	Mrs. C. A. Powell, ^a	Alfred E. Randall,	'00	'10	70	143	213	34	15	1	16	4	8			2	1	108	5
238 Naperville,	1832	1906	Julian A. Royce,	Anton Huelster,	'70	'13	36	38	74				5					2	2	35	
239 " German,	1855	1910	Miss Elsie Brokaw,	Charles L. Mills,	'92	'11	50	102	152	23	5	2	7	3	3			6	4	101	
240 Neponset,	1853	1857	Mrs. Ellen M. Cooper,				5	15	20	10	8	8								50	
241 Nora,	1885		Mrs. Geo. A. Worth,	[James H. Hart, Meth.] ^b	'15		11	24	35	9	33	2	35				13	13	8	3	21
242 North Aurora,	1891	1915	Alexander Abston	Jas. Wilkins, ^c	'13	'15	12	17	29	7	2	1	2	1	1			1	1	18	
243 Oak Lawn,	1863	1873	Walter S. Taintor,	Wm. E. Barton, ^d	'85	'90	467	737	1293	125	45	59	104	13	23			36	9	21	425
244 Oak Park, 1st,	1888	1900	Wm. E. Longley,	Edw. D. Gaylor, i.	'92	'10	310	470	780	123	23	25	48	7	31	27	65	3	14	450	
245 " 3d,	1899	1903	Miss L. Marion Beard,	Milton J. Norton,	'97	'10	155	179	334	10	12	11	23	3	18	6	27	3	11	200	
246 " 4th,	1894	1900	Mrs. M. M. Anderson,	Leonard E. Hague,	'03	'15	67	127	194	45	8	31	39	2	15	17	1	1	1	300	
247 " 6th,	1907	1906	George R. Gair,	Edw. J. Ridings, i.	'02	'15	96	131	227	20	14	22	36	1	13	14	16	350		350	
248 " North Berwyn,	1908	1908	Mrs. E. C. Giacoli,				53	87	140	3	26	19	45	2	4			7	6	150	
249 " "	1910		Harry T. Wheeler,	George Milne,	'93	'12	30	42	72	11	5	2	7	2	2			4	3	115	
250 Odell,	1862	1866	Miss A. L. Eggenberger,	John Allworth,	'74	'15	18	87	105	13	7	2	9	2	2			4	3	115	
251 Olive,	1879	1879	Thos. J. Jacobs, ^d				10	13	23											20	
252 Olmstead,*							5	15	20	6										30	
253 Olney,*							8	32	40												
254 Onaga,*							41	90	91		22	2	24	2	3	1	6			27	
255 Onarga,	1874	1883	Mrs. Jessie Clark, ^e	[Albert Cullen, Lic.] ^{aa}	'14		51	79	130	29	1		1	2	2					60	
256 Onida,	1855	1858	Mrs. Sara Cox Wetmore,	Wm. E. Barton, ^d	'85	'90	467	737	1293	125	45	59	104	13	23			36	9	21	425
257 Ontario, Oneida,	1848	1851	Fred I. Wetmore, ^{bb}				30	43	73	17										55	
258 Oswego,	1847	1894	Mrs. F. Herren,	[A. S. Woodburn, Bapt.]	'15		36	75	111	9	21	21	42	2	1	3	9	3	80		
259 Ottawa,	1839	1871	J. G. Schumacher,				164	356	520	90	31	7	38	8	2	5	15	12	10	260	
260 Pana, Faith,	1908	1912	Miss Hannah P. Best,				1	56	77	14	8		8	1	2	2	2	2	2	260	
261 Park Ridge,	1843	1876	Miss Mary M. Perkins,	[Albertus Perry, M. E.]	'01	'14	37	123	160	33	9	18	27	1	4	2	7	2	2	320	
262 " German,							*16	*18	*34											*40	
263 Paxton,	1858	1914	H. B. Henderson,	Frank M. Webster,	'91	'13	68	118	186	13	23	3	26					2	12	1	87
264 Payson,	1836	1865	H. F. Scarborough,	Frank J. Brown,	'93	'09	54	135	189	52	14	14	5	5	6			6	6	125	
265 Peconic,	1854	1913	Henry Meyer,	Chas. E. Stebbins,	'01	'16	40	78	118	21	7	1	8	2	5	7	3	1	150		
266 Pekin,	1907	1911	Miss Clara Breerton,	A. Thaddeus Stephens,	'03	'13	65	104	169	8	18	14	32					10	3	130	
267 Peoria, Averyville,	1893	1893	E. M. Slively,	Arthur R. McLaughlin,	'09	'14	18	40	58	15	3	1	4					2	6	8	
268 " 1st,	1834	1876	A. R. McLaughlin,	Clement G. Clarke,	'00	'12	277	479	756	126	9	13	22	12	35	47		8	495		
269 " German,	1896	1896	Richard Iben,	Emil B. Kaitschuck,	'08	'14	20	24	44									2	1	25	
270 " Plymouth,	1889	1896	Miss May A. Barfoot,				30	75	105	32	6	6	6	1	9	45	55	1	7	120	
271 " 2d,	1903	1903	Mrs. Clara Leber,	Emil B. Kaitschuck,	'08	'14	13	31	44									9	1	103	
272 " Union,	1890	1894	J. J. Strawn,	J. Merle Stevens,	'07	'07	104	190	294	20	13	10	23	1	5			6	5	7	146
273 Peru,	1853	1854	Henry E. Hackman,	Walter Spence,	'94	'11	85	174	259	21	24	2	2	4	4			6	5	8	290
274 Pingree Grove,	1908	1910	Mrs. H. J. Steford, ^{cc}	[Harry Stemme, Stud.] ^{dd}	'15		16	22	38	11	4	4	8					7	4	24	

^a Tonica. ^b Evanston. ^c Gilman, R. I. ^d Abilon. ^e Onarga, R. 3. ^{aa} Rio. ^{bb} Rio. ^{cc} Gilberts. ^{dd} Wheaton. ^e Inserted by registrar from last year's figures.

SUNDAY SCHOOLS			CHURCH TREASURERS			OFFERINGS FOR THE BENEVOLENT SOCIETIES							SALARIES, VALUES, ETC.								
Superintendents	Mem	Y.P. S. Mem	Mens S. Mem	W. Mens S. Mem	W. Mens S. Mem	A.B.C. F.M.	Wom's Bds.	C. E.	C. C. B.	C. R. M.	A. M.	C. S. S. & P. S.	Min. Relief	Totals	Other Cont'ng	Home Exp.	Value Ch. Property	Salaries	Invest. Funds	Amt. of Debt	
235 L. D. Stophlet, ^h	150	35	35	35	35	Wm. T. Jaccard,	\$	\$29	\$17	\$43	\$	\$2	\$2	\$93	\$56	\$23	\$1325	\$750	\$10,500	\$	
236 Wm. Gallon, ^h	135	20	20	20	20	Mrs. P. G. Bride,		5	5			5	1	10	15	1,700	\$4,200	1,200	\$800		
237 John Gunn, ^a	20					Mrs. Ideal Gallaher, ^a										80			500	1,788	
238 Harry Highland, ^h	200	22	40	40	40	Francis Granger,	26	108	10	45	26	25		265	328	200	3,100	1,400	40,000	10,000	
239 Herman Hagenmann, ^h	38	8	8	8	8	Fred Rang,	7	4	10	3				24	7	680	7600	7600	10,000	1,000	
240 J. W. Marcke, ^h	141	12	12	12	12	Geo. W. Whipples,	29	40	16	37	18	11	4	168	29	52	1,543	1,000	10,000		
241 Mrs. Ellen M. Cooper, ^h	45					Charles Kolb,	3	7	7	9				12	6	200	137	*1,000			
242 Mrs. Eva Winter, ^h	110					Mrs. Eva Winter,									83	226	195	*2,500			
243 Frank C. Zittel, ^h	40					Frank E. Harnew,										2,800	240	*4,800			
244 C. Burton Crandell, ^h	671	75	148	148	148	W. F. Van Bergen,	1,050	1,852	429	4,377	567	183	360	9,064	6,005	16320	32123	5,000	150,000	25,000	
245 Richard H. Clinton, ^h	556	100	220	220	220	Harry C. Goode,	319	1,306	185	3,088		65	5	5,028	1,167	806	9,942	3,000	80,500		
246 Rev. Ben M. Brown, ^h	278	35	24	24	24	W. B. Imhoff,	112	190	40	377	120	51	19	969	792	16	4,192	1,680	25,600		3,600
247 Wm. Kinkadee, ^h	225					A. O. Anderson,		65	3	30	11	10	5	142	155	73	2,000	1,200	*6,000		
248 Duncan L. Boden, ^h	302	59	40	40	40	John A. Falconer,	20	29	7	2	10	10	4	81	69	70	2,201	1,800	*6,000		
249 Wm. H. Robble, ^h	225					W. N. D. Robble,	15	32	11	4	17	3	1	90	20	19	3,653	1,200	*6,000		
250 J. A. Kapps, ^h	225					Howard Null,		6	3	3	2	4		21	20	570	1,400	*4,200			
251 Mrs. Pearl Walker, ^h	109	30	30	30	30	A. W. Joerndt,	15	62	9	69	27	12	6	217	11	5	1,923	800	14,000		
252 Wm. Hortin, ^b	60					Lloyd Johnson, ^b												*1,000			
253	45																	*1,500			
254	54																				
255 Johnie Wilken, ^c	40	22				Miss Mac Morgan, ^d		4			18			18			770	600	2,500		
256 Wm. H. Ash, ^h	70					Mrs. Gertrude Allen,			12	10	40			94		25	1,084	1,000	4,500	700	
257 Mrs. C. Clearwater, ^e	60					B. W. Adams, ^e		16				7		28					2,000		
258 Gus. Welz, ^h	130	62	8120	8120	8120	Geo. D. Wormley,	13	17	8	3	3	5	2	51	48	7	1,600	900	*10,000		
259 J. C. Schumacher, ^h	195	25	25	25	25	David Reitor,	56	410	19	26	170	52	34	997	357	177	6,320	2,400	75,000	1,500	
260 Miss Hannah P. Best, ^h	120					Miss Hannah P. Best,		31	3	12	1	2		49	25	230	25	*11,000			
261 Albert Master, ^m	490	35	27	27	27	Wm. H. Wilking,	41	90	5	17	23	11	7	254	3	101	4,809	2,600	*12,000		1,000
262																					
263 H. B. Henderson, ^{hm}	106	22				H. B. Shaw,	82	134	25	30	126	51	18	14	60		1,512	1,200	16,000		
264 L. K. Seymour, ^h	190	35	35	35	35	L. K. Seymour,	229	198	218	101	302	35	24	1,108	34	25	1,600	1,200	10,000	3,400	
265 D. E. Branstetter, ^h	123	25	25	25	25	G. E. Jewell,	48	48	10	17	62	21	11	4	221	37	2,050	1,000	15,000	150	
266 J. C. Ascheltter, ^h	165	41	41	41	41	George Watson,		5	18					5	5	3,391	1,500	*20,000	6,000		
267 S. B. Phillips, ^h	110	24	24	24	24	F. A. Hillig,			3			5	45	53		405	450	*4,000	800		
268 C. C. Miles, ^h	412	25	2200	2200	2200	John C. Powers,	490	729	95	1,630	251	77		2,745	1,225	3,000	7,900	3,500	*120,000	395	
269 George Schmidt, ^h	30	25	25	25	25	John Kook,	5							15	10	700	7800	*8,000		625	
270 E. C. Paul, ^h	135	37				J. S. Weidman,		23	1	11	5	13	1	56		2,000		*20,000	3,000		
271 James Richard, ^h	75					Mrs. Adhe Daub,								2				*1,500			
272 Harold W. Lynch, ^h	373					Henry S. Apple,	49	43	13	68	28	28	4	250		118	2,767	1,800	*14,000	1,500	
273 H. E. Hackman, ^h	275	44	44	44	44	Cyrus L. Stewart,	38	58	14	4	45	27	11	5	202	77	2,910	1,250	11,000		
274 Geo. McQueen, ^{aa}	35					Fred Reinking, ^{bb}													7,500	5,400	

* No parsonage. † Missionary aid to salary. cc Onarga, R. 3. dd Elgin, R. 3. ee Oneida. ff Gilman, R. 1. gg Albion. hh McNabb.

CHURCHES	CITIES or TOWNS	CLEERKS		MINISTERS		MEMBERS						ADMITTED			REMOVED			BAPT.		FAM.	
		Org.	Instructed	Names	Names	Ord.	Ctd.	Ma.	Fe.	To.	Ab.	C.	L.	To.	Di.	L.	R.	To.	Ad.		Inf.
275 Pittsfield,		1837	1881	W. C. Bush,		'91	'08	74	121	195	6	7	13	3	2	7	12	1		50	
276 Plainfield,		1834	1850	Mrs. Emma H. Foster,		'06	'06	57	108	165	16	1	6	7	1	1	2	2	2	6	120
277 Plains,		1858	1868	A. G. Friebe,		'03	'16	16	25	41	16	4	8	8	3	3				2	15
278 Plymouth,		1836	1904	M. E. Young,		'13	'13	13	18	31	9	1	10	10							112
279 Poplar Grove,		1862	1877	Mrs. J. Montgomery,	[Arthur D. Klontz, <i>Meth.</i>]	'13	'13	34	75	109	20	3	3	3	2					2	75
280 Port Byron,		1854	1856	M. J. Yelton,		'13	'15	115	217	332	29	1	15	16	5	4	53	62	3	3	200
281 Princeton,		1831	1906	S. T. Brigham,		'01	'14	90	176	266	13	20	4	4	11	13	13	13	13	13	200
282 Prophetstown,		1865	1912	Miss Emma W. Baird,		'08	'14	29	40	69	7	3	3	4	2	35	38	1	1	60	60
283 Providence, Tiskilwa,		1843	1871	H. W. Cushing, ^a		'15	'15	114	281	395	84	1	1	1	5	12	10	27	1	6	300
284 Quincy,		1869	1874	George H. Lyford,		'14	'15	36	37	73	9	1	6	14	1	6	4	5	3		34
285 Rantoul,		1866	1856	Mrs. Birdsell Berry,	[James R. Cullen, <i>M.E.</i>]	'14	'15	9	42	51	12	8	6	14	1	4	1	1	1	1	22
286 Richmond,		1843	1899	Mrs. Cora Stewart,	[Fred D. L. Squires, <i>Lic.</i>] ^b	'15	'15	8	10	18	1	1	1	1	1	1	1	1	1	1	10
287 Ridge, Grayville,		1868	1890	R. A. Curtis, ^c		'14	'14	36	57	93	10	1	1	1	4	13	17	1	1	65	
288 Rio,		1871	1872	Miss Hattie Gamel,		'14	'15	34	55	89	20	1	2	3	2	3	5			5	60
289 Roberts,		1875	1908	Miss Leda Foster,		'06	'15	48	89	137	13	27	4	31	1	5	15	21	3	2	115
290 Rock Falls,		1875	1876	J. H. McChelnie,		'09	'15	155	207	362	74	20	10	30	6	10	16	3	3	1	3
291 Rockford, 1st,		1837	1870	Sammuel Herrick,	[Earl J. Sellard, <i>Meth.</i>]	'00	'12	307	578	885	230	24	29	53	9	5	14	7			550
292 " 2d,		1849	1900	W. B. Taylor,		'00	'12	6	22	28	10	6	2	2	1	2	3	5	1	2	50
293 Rockton,		1838	1850	Mrs. Emma Mollen,		'12	'14	39	47	86	16	3	3	6	2	1	2	5	1	2	50
294 Rocko,		1865	1914	Mrs. George Hyde,		'11	'24	*35	*15												
295 Roodhouse,		1873	1875			'76	'05	29	51	80	18	2	2	2	2	3	3			1	50
296 Rosebud,		1843	1853	Mrs. Harry Hardy,		'78	'11	36	64	100	8	2	2	2	2	3	10	15	3	39	39
297 Rosemond,		1856	1867	Chas. A. Wilcox, ^c		'90	'12	41	100	141	25	25	6	31	5	3	10	11	11	173	173
298 Roseville,		1851	1855	Mrs. H. W. McMillan,		'81	'15	40	65	105	25	25	6	31	5	3	10	11	11	25	25
299 St. Charles,		1837	1848	Miss Effie Hunt,		'01	'05	109	222	331	49	7	3	10	4	4	8	2	2	4	250
300 Sandoval,		1859	1867	F. W. Power,		'13	'13	39	57	96	24	7	3	10	4	8	6	14	13	49	49
301 Sandwich,		1853	1910	C. A. Phelps,		'67	'11	67	61	128	8	6	6	6	1	1	2	10	10	8	111
302 Scotonville,		1897	1898	Dr. John C. White,		'86	'14	24	52	76	11	2	2	2	2	2	2	2	2	2	57
303 Seaward,		1840	1905	Wm. C. Neely,		'86	'14	33	43	76	30	2	2	2	2	2	2	2	2	2	63
304 " 1st, Minooka,		1870	1895	Miss Florence Ketcham, ^{aa}		'86	'14	48	71	111	24	7	1	8	1	1	1	1	1	2	20
305 " 2d, Minooka,		1891	1881	Mrs. Jennie Murley, ^{aa}		'86	'14	33	43	76	30	2	2	2	2	2	2	2	2	2	130
306 Shabbona,		1876	1911	Mrs. Catherine Rouslough,		'77	'13	48	116	164	24	2	2	2	2	2	2	2	2	2	48
307 Shawano,		1866	1896	Roy Gooch, ^{bb}		'96	'08	36	66	102	27	7	1	8	1	1	1	1	1	2	65
308 Sheffield,		1854	1893	Mrs. E. O. Runtt,	J. Franklin Parsons,	'24	'24	*36	*60	*2											*36
309 Sherrard,		1846	1861	Mrs. J. H. Brown, ^{cc}		'01	'13	71	131	202	41	1	1	2	2	6	8	1	1	1	20
310 Shirland,		1885	1902	Warren Hubbard,		'15	'11	23	34												20
311 Somonauk,		1905	1915	Mrs. Corda E. Even,	Norman E. Stinninger,	'15	'11	11	23	34											100
312 Spicer,		1867	1901	Mrs. John H. Piper,	[John C. Spencer, <i>Lic.</i>]	'79	'03	115	218	333											1
313 Springfield, 1st,		1887	1889	Gilbert Winter,	Wm. J. Johnson,	'79	'03	77	102	179	23	42	7	49	1	18	20	31			2
314 " 2d, Plymouth,		1887	1889	Gilbert Winter,		'77	'02	102	179	23											2

^a Abingdon. ^b Wheaton. ^c Tiskilwa. ^d Grayville, R. I. ^e Millersville. ^f Minooka. ^g Rockton, R. I.

* Inserted by registrar from last year's figures.

SUNDAY SCHOOLS			OFFERINGS FOR THE BENEVOLENT SOCIETIES										SALARIES, VALUES, ETC.							
Supernum.	Y. P. S. Mem.	Men's Ore.	CHURCH TREASURERS		A. R. C. F. M.	Wom's Bds.	C. E. Soc.	C. C. B. Soc.	C. H. A. Soc.	A. M. A.	C. S. S. & P. S.	Min. Relief	Totals	Over 100	Over 200	Under 100	Home Exp.	Value Ch. Property	Invest. Funds	Amt. of Debt
275	80	125	Earl Grigsby,		86	\$55	\$2	\$22	\$10	\$9	\$26	\$135	\$60	\$58	\$1980	\$1,200	\$16,000	\$		
276	30	125	Stanton S. Brown,		94	87	20	26	112	48	16	8	411	75	10	2,005	1,200	10,000	1,000	
277	196	196	Mrs. Emma Priebe,																	
278	68	125	J. E. McWhorter,																	
279	49	100	R. S. Renne,																	
280	100	100	Henry D. Setzer,		5	10	5	3	5	5	2	4	53	40	64	1,075	800	12,000		
281	200	200	M. A. H. Ferris,		43	174	25	26	122	65	37	24	516	102	380	3,800	1,500	6,000	3,500	
282	158	24	M. E. Hodson,		52	30	2	3	11	16	6	1	70	75	92	2,291	1,200	20,000	500	2,500
283	40	30	G. Arthur Bacon, ^b		25															
284	251	36	O. B. Gordon,		139	85	32	34	111	56	26	23	506	725	4,508	2,500	96,000	7,000		
285	36	50	Newton F. Hampel,		23	42	5	7	25	9	3	2	116	15	58	813	800	*2,000	5,000	200
286	50	15	T. H. Speaker,		10															
287	65	35	R. A. Curtis, ^c																	
288	65	108	Mrs. Anna Henderson,																	
289	186	167	R. E. Chambers,		18	29	7	10	27	12	4	68	120	25	8	1,700	900	13,000		500
290	167	52	Roy Williams,		24	80	19	20	75	27	27	10	282	44	40	4,360	1,400	57,000		2,300
291	167	52	Mrs. E. W. Chandler,																	
292	279	75	A. C. Brearley,		219	480	494	141	598	253	111	70	2,396	150	892	12,000	3,600	150,000	1,000	
293	60	20	Miss Helen Hopkins,																	
294	60	20	George Harper,		54	71	9		73	9	16	232	28		1,200	1,000	20,000			5,000
295	109	24	C. T. Bates,																	
296	90	38	Frank F. Moore,		30	56	7	10	51	16	6	4	183	60	38	707	500	10,000		
297	90	38	George Scott,																	
298	160	160	Jerome B. Pratt,		10	21	3	2	3	12	5	42	68	25	8	1,600	1,200	4,000		
299	80	10	Dr. W. J. Calhoun,		30	41	4	10	35	22	6	2	150	150	65	2,686	1,200	10,000		
300	120	100	John B. Nowland,		2															
301	120	100	F. S. Mosher,		83	217	17	31	124	51	28	8	559	7	82	2,233	1,400	30,500	1,600	
302	100	25	Stanley M. Kern,		2	2	1	2	10	2	1	3	23		717	1,150	6,000			
303	105	35	W. J. Cleveland,		93	33	2	84	56	31	9	308	68	55	2,075	1,000	7,500			
304	87	30	Mrs. Blanche Baker, ^d		7															
305	100	55	Alfred Hill, ^d		34	19	7	21	49	15	24	4	173	35	28	1,618	1,000	15,000		
306	100	35	Miss L. M. Wormley,																	
307	100	35	G. W. Boyden,		73	115	21	28	116	46	16	10	425	65	25	1,315	900	11,000		
308	90	43	Mrs. Lucy Beamish, ^{aa}																	
309	58	75	H. G. Hupp,		25	57	4	6	25	10	14	7	148	15	50	2,025	1,200	13,000		
310	38	25	Peter Phillips,																	
311	165	25	Email Rutz,																	
312	200	50	Mrs. Hulda Donnell,		5	5	1	1	5	4	1	21	133	271	2,901	1,600	*30,000			1,140
313	200	50	Charles Randolph,																	
314			Tiskilwa.																	

* No parsonage.

† Missionary aid to salary.

aa Rockton.

e Amboy.

d Minooka.

e Grayville, R. I.

b Tiskilwa.

a Lockport.

CHURCHES Cities or Towns	Org. Untraced	CLERICS Names	MINISTERS		MEMBERS						ADMITTED			REMOVED			BAPT.		Fam.
			Ord.	C'd.	Ma.	Fe.	To.	Ab.	C.	L.	To.	Di.	L.	R.	To.	Ad.	Inf.		
315 Spring Valley,	1886	1887	Mrs. Anna H. Knapp,	Robt. H. Zaetman,	'06	'12	76	113	189	5	2	2	4	15	3	150			
316 Stark,					'21	'28	'30	'34											
317 Steger,					'18	'40	'58	18								'22			
318 Sterling,	1857	1898	John E. Partou,	Wm. M. Jones,	'85	'11	167	273	440	69	1	7	8	9	7	200			
319 Stillman Valley,	1858	1893	John A. Atwood,	David E. Todd,	'83	'12	65	140	205	50	1	3	1	2	5	100			
320 Strawn,	1898	1879	Mrs. W. H. Oakley,	J. Scott Carr, ^a	'87	'15	19	43	62	10	2	1	3	2	50				
321 Streator,	1886	1902	Miss Gertrude McDonald,	Charles J. Rives,	'95	'14	37	91	128	32	8	1	9	2	26				
322 Sublette,																			
323 Summer Hill,	1836	1893	Mrs. Fannie Fortune, ^b	Claude M. Steele,	'09	'16	20	45	65	32	2	2	3	4	35				
324 Sycamore,	1840	1884	C. B. Conrad,	Watson L. Lewis,	'01	'13	96	219	315	26	14	11	25	11	170				
325 Thawville,	1860	1874	Fred Townsend,	[Albert Lanoue, <i>See</i>]	'15	17	52	69	9	1	6	7	1	4	40				
326 Tonica,	1857	1860	Fred Raymond,	[Clifton G. Spicer]	'15	34	56	90	19	1	1	3	4	1	75				
327 Toulon,	1846	1913	M. D. Dewey,	Charles A. Parmiter,	'10	'13	112	206	318	80	5	11	16	4	9	135			
328 Udina,					'10	'11	'21	'21	'12						'22				
329 Ulin,																			
330 Union, Albion,	1833	1872	Miss Emma Curtis, ^c	[Supplied]	19	29	48	13							15				
331 Vienna,					'82	'84	'86								'84				
332 Villa Ridge,	1884	1911	Mrs. Rose Roach,		23	47	70	5							50				
333 Wamboro,					'83	'86	'89												
334 Warrnsburg,	1893	1894	Chas. Sharpe,	Wm. S. Dando,	'16	15	27	42	14						18				
335 Wataga,	1855	1860	Mrs. Mary E. Robson,	Albert E. Paulcy,	'14	'15	30	50	80	6	2	4	6	1	41				
336 Waukegan,	1843	1861	L. J. Wilnot,		'44	'90	134	20	1	3	4	1	3	10	100				
337 " Ebenezer, German,	1885	1886	W. H. Grams,	F. C. F. Scherff,	'76	'11	30	42	72						40				
338 Waverly,	1836	1849	Mrs. Israel Henry Coe,		62	97	139	12							86				
339 Wayne,	1871	1872	Clayton Smith, ^j	J. Geo. Peters,	'14	'15	44	78	122	15					70				
340 West Chicago,	1840	1860	Herbert Carlson,	Wm. A. Boaz,	'16		103	129	232	33	10	8	18	3	128				
341 Western Springs,	1887	1895	Willou C. Anderson,		'87	'20	'27								125				
342 West Frankfort,																			
343 Westville,	1901	1905	Norman Coan,	Thos. Armstrong,	'06	'15	53	80	133	37	42	8	50	1	70				
344 Wheaton, College Ch.,	1878		Joseph P. Shaw,	Jonas G. Brooks,	'93	'10	167	227	394	83	17	14	31	4	130				
345 Whiteflock, Plymouth,	1905	1905	Mrs. A. E. Hendricks, ^e		'33	'63	96	21	14	4	18	1	1	10	52				
346 Wilmette,	1875	1912	S. B. Groves,	Roy E. Bowers,	'98	'08	127	201	328	25	31	24	55	6	300				
347 Winnebago,	1846	1883	Donald Falconer,																
348 Winnetka,	1874	1905	A. Miller Belfield,	[J. W. F. Davies, <i>r.</i>]	'07	'09	16	33	49	13					21				
349 Woodburn, Bunker Hill,			John Thyer, ^{aa}	[Edwin F. Snell, <i>z.</i>]	'07	'11	169	290	459	76	23	42	65	1	350				
350 Woodstock,	1865	1907	George M. Bergen,	[John E. Miller, <i>z.</i>]	'15		41	65	106	11					55				
351 Wynnet,	1866	1868	Mrs. M. E. McFarland,	William Kilburne,	'88	'09	38	82	120	22	6	3	2	1	80				
352 Wyoming,	1873	1875	Mrs. L. Hulsizer,	Charles Elliot,	'01	'10	60	101	161	14	6	13	19	1	100				
				William Moore, <i>r.</i>	'83	'05	55	182	237	44	9	2	11	3	130				

^a Bunker Hill, R. 18.^b Plymouth, R. 3.^c West Chicago, R.F.D.^d Pittsfield, R. 5.^e Albion.^f Inserted by registrar from last year's figures.

SUNDAY SCHOOLS		Y.P. S. Org.		CHURCH TREASURERS		OFFERINGS FOR THE BENEVOLENT SOCIETIES										SALARIES, VALUES, ETC.							
Superintendents	Mem	Men	Wom	Men	Wom	A.B.C. F.M.	Wom's Bks.	C. E. Soc.	C. C. B. Soc.	C. H. M. Soc.	A. M. Soc.	A. A. Soc.	C.S.S. & P.S.	Min. & Relief	Totals	Up to 100	Home Exp.	Salaries	Value Ch. Property	Invest. Funds	Amt. of Debt		
315 R. H. Zachman,	m	257	35	56	Lorenzo Luther,	\$30	\$25	\$6	\$7	\$56	\$13	\$8	\$3	\$3	\$148	\$18	\$2000	\$900	\$16,000	\$	\$	\$	
316																							
317																							
318 Mrs. Mae Wilkous,	h	185	25	27	James M. Bickford,	100	147	27	34	169	67	22	11	577	53	200	8,000	2,000	\$1,700	\$0	\$0	\$0	
319 Frank F. Lewis,	h	132	51	13	Albert C. Brown,	29	109	13	24	78	47	20	9	329	300	100	2,185	1,000	\$0	\$0	\$0	\$0	
320 Chas. W. Mayers,	h	98	31	4	Mrs. C. Ankers,	18	5	4	5	31	8	3	1	75	343	343	970	\$1,500	\$0	\$0	\$0	\$0	
321 Miss Lillian Roberts,	h	152	25	6	Lawrence Sowden,	2			6	21		4	6	39		1,720	1,200	\$16,000	\$0	\$0	\$0	3,600	
322																							
323 Mrs. Fannie Fortune, ^a	h	40		21	Mrs. Nellie Peters,	76	44	21	19	76	56	34	35	361	100	180	1,145	\$50	6,000	10,000	\$0	\$0	\$0
324 Allen Umbreit,	h	200	100	25	W. J. Fulton,				3	49		4	4	89		400	3,000	1,500	42,300	2,700	\$0	1,500	
325 Mary Weeding,	h	134		3	Geo. Pearson,	33		3	4	25	6	9	47	47	40	2,683	1,000	8,000	\$0	\$0	\$0	\$0	
326 C. R. Bayley,	h	140	24	7	Gaylord Hensold,	74		7	25	37	14	13	4	174				1,200	30,000	\$0	\$0	2,000	
327 Mrs. L. L. Long,	h	198																2,000	\$0	\$0	\$0	\$0	
328																							
329																							
330 Miss Lucy Curtis, ^b	h	60	13	5	Robt. R. Curtis, ^b	11				5				16		80		800	\$0	\$0	\$0	\$0	
331																		2,000	\$0	\$0	\$0	\$0	
332																		5,000	\$0	\$0	\$0	\$0	
333																		1,800	\$0	\$0	\$0	\$0	
334 Gilbert Hastings,	h	35	12	2	Miss Flo Welton,	3		2	10	11		2	1	27		750		4,800	\$0	\$0	\$0	\$0	
335 L. W. Peterson,	h	89	64	3	Mrs. Mary Schroll,	18			7	30	3	6	6	64		625		1,000	5,500	2,300	\$0	\$0	
336 Ernest Smith,	h	107	27	3	Wm. Masters,	20	50	3	5	19	7	13	3	120	50	16	1,147	1,030	\$7,500	\$0	\$0	\$0	
337 F. C. F. Schorf,	h	23			Dr. J. H. Tombaugh,	2			3	11		5	21	22				600	\$0	\$0	\$0	\$0	
338 Wm. A. Taylor,	h	125			Christ Hollstein,	11	52	13	14	43	20	11	5	169				1,976	1,000	7,000	4,000	\$0	
339 H. A. Strohm,	h	120			Horace I. DeTurk,	2	29	1	1	11	2	15	1	60	50	3	1,023	900	9,000	\$0	\$0	\$0	
340 Philip Treut,	h	140	16		Geo. L. Loucks,	2						5	5	12				1,200	1,000	10,000	\$0	\$0	
341 John H. Finley,	h	230	65	38	Dr. G. H. Coburn,	173	128	38	10	210	82	33	120	794	155	125	3,950	1,800	\$12,000	\$0	\$0	4,000	
342					Wm. B. Applegate,													4,900	\$6,000	\$0	\$0	\$0	
343 Edward Cambell,	h	261	19	6	Joseph Crew,	1	6	10	6	10		23		23				1,800	\$0	\$0	\$0	\$0	
344 Frank K. Mann,	h	265	78	7	Wilbur S. Orris,	557	198	7	30	121	62	15	47	1,037	12	187	3,025	2,500	\$2,000	\$0	\$0	\$0	
345 M. D. Wear, ^c	h	75	6	2	Ben S. Wear, ^c	6	9	2	2	17	2	2	40	40				2,500	\$0	\$0	\$0	\$0	
346 J. G. Wray,	h	425	46	75	E. Anderson,	244	281	4	12	30	10	3	5	64				2,500	\$0	\$0	\$0	\$0	
347																		2,500	\$0	\$0	\$0	\$0	
348 J. W. Davies,	h	408	36	117	Ernest J. Allsebrook,	619	800	117	183	792	399	121	88	3,179	4,406	342	9,877	6,600	\$100,000	\$0	\$0	\$0	
349 N. P. Frost, ^d	h	76	50	1	Harry J. Heal, ^d	3	1	1	5	1	4	1	6	4	21			600	\$0	\$0	\$0	\$0	
350 Rev. Wm. Kilburne,	h	100		2	John M. Hoy,	35		2	12	10	4	17	1	81				1,200	\$0	\$0	\$0	750	
351 Wm. S. Perrin,	h	125	60	13	Wilson Mount,	38		13	42	5	9	5	9	112				900	\$0	\$0	\$0	500	
352 Mrs. C. C. McMuekin,	h	120		9	John W. Walters,	40		9	11	45	16	7	6	154				1,200	\$0	\$0	\$0	550	

* No parsonage.

† Missionary aid to salary.

^a Bunker Hill, R. R.

^b Albion.

^c Plymouth, R. R.

^d Pittsfield, R. 5.

CHURCHES	CLERKS		MINISTERS		MEMBERS					ADMITTED					REMOVED			BAPT.		Fam.
	Cities or Towns	Org. Erected	Names	Names	Ord.	C'd.	Mn.	Fe.	To.	Ab.	C.	L.	To.	Di.	L.	R.	To.	Ad.	Inf.	
353 Wylie, Warsaw,	1851	1854	Chas. W. Johnson, ^a	J. M. Thompson, <i>Presb.</i> , ^a	'10	'15	25	28	53	5										57
354 Yorkville,	1836	1871	Miss Eliza De Lancey,	S. Burman Long,	'07	'11	49	96	145	35	10	10	10	10	6	6	6	6	6	60
Folo, 2d. Presb.,	1848	1857	Forest Mulnix,	Lulke Stuart,			85	166	251	47	14	21	35	3	8	5	16	13	2	105
Membership of dropped churches																	36	36		

^aWarsaw.

NAME OF STATE ORGANIZATION: CONGREGATIONAL CONFERENCE OF ILLINOIS.
 NAMES OF CHURCHES ADDED: Chicago, Bryn Mawr; Glencoe; Ingleside; Monroe Center.
 NAMES OF CHURCHES CHANGED: Villa Park to Ardmore.
 NAMES OF CHURCHES DROPPED: Chicago, Rose Hill; Chenoa.
 CHURCHES: *Supplied by*, — Pastors installed, 16; pastors recognized, 11; pastors, 218; licentiates, 15; supplies, 12; vacant, 82. Total, 354.
 MINISTERS: Pastors installed, 17; pastors recognized, 11; pastors, 234; supplying churches, 13. Total, 275. Without charge, 136. Total number of ministers, 411.

MEMBERSHIP: No. of males, 20,500; No. of females, 36,891. Total, 57,391. Absent, 7,480. *Additions*, — on confession, 2,967; by letter, 2,188. Total, 5,155. *Re-movals*, — death, 658; dismission, 1,695; revision, 1,798. Total, 4,151.
 BAPTISMS: Adults, 908; infants, 1,340.

FAMILIES: 41,554.
 SUNDAY SCHOOLS: Members, 56,355; Branch Schools, 15; Members, 1,545. Total, 57,900.
 YOUNG PEOPLE'S SOCIETIES: Societies, 222; members, 8,996.

SUNDAY SCHOOLS		Y.P. Mens		CHURCH TREASURERS		OFFERINGS FOR THE BENEVOLENT SOCIETIES										SALARIES, VALUES, ETC.							
Superintendents		Mem	S. Org.			A.B.C. F.M.	Wom's Bds.	C. E. Soc.	C. C. B. Soc.	C. H. M. Soc.	A. M. Soc.	C. S. S. & P. S.	Min. Relief	Totals	Cont'g 1	Offert'g	Unde: r	Home Exp.	Salaries	Value Ch. Property	Invest. Funds	Amt. of Debt	
353 J. Reed Johnson, ^a	h	61	13	G. W. Parker, ^a	\$8	\$3	\$1	\$2	\$12	\$4	\$1	\$8	\$1	\$39	\$	\$450	\$250	\$1,000					
354 Eben Tarbox,	h	116	x15	Miss Julia Tarbox,	33	49	8	16	52	24	17	8	207	23	35	2,700	1,000	7,000					
Elmer Reed,	h	200	35	James Reed,	3	22	8	626	75	61	125	920			310	3,700	1,400	26,000					
Gifts not listed above,																							

^a Missionary aid to salary.

^a Warsaw.

MEN'S ORGANIZATIONS: Societies, 110; members, 5,300.
CONTRIBUTIONS: American Board (churches, 199), \$18,055; Woman's Boards (217), \$26,726; Congregational Education Society (190), \$5,448; Congregational Church Building Society (220), \$5,344; Congregational Home Missionary Society (255), \$36,718; American Missionary Association (217), \$8,998; Congregational Sunday-School and Publishing Society (238), \$4,458; Ministerial Relief (189), \$3,607; Total, (305), \$109,354. Other and special Congregational gifts (154), \$58,387; undenominational gifts (179), \$44,551. Grand total (318), \$212,292.
HOME EXPENSES: No. of churches reporting, 300; amount, \$823,952.
SALARY: No. of churches reporting, 299. Total amount, \$368,909. Average, \$1,233.
VALUE OF CHURCH PROPERTY: No. of churches reporting, 327. Total amount, \$5,757,923.

INVESTED FUNDS: No. of churches reporting, 53. Total amount, \$248,790.
DEBTS: No. of churches reporting, 79. Total amount, \$251,871.
CHURCHES: Having no parsonage, 146; receiving missionary aid, 44.
INCREASE: Churches, 2; Members, 1,004; Sunday School Members, 1,332; Benevolence \$30,688; Value of Property, \$213,390.
DECREASE: Young People's Societies, Members, 130; Home Expense, \$17,236; Amount of Debt, \$6,712.
LEGACIES (11): Chicago, Lake View, \$500; Chicago, New First, \$1,000; Chicago, Ravenswood, \$100; Galesburg, Central, \$400; Maywood, \$2,000; Moline, First, \$1,000; Moline, Second, \$200; Napoleon, \$1,000; Peoria, First, \$29; Sandwich, \$1,100; Wayne, \$1,033. Total, \$8,362.

* No parsonage.

INDIANA.

CONGREGATIONAL CONFERENCE OF: Organized March 13, 1858. OFFICERS: Herbert L. Whitehead, Indianapolis, acting moderator, statistical secretary and treasurer.
SESSION OF 1916: Michigan City, May 16-18.

CHURCHES Cities or Towns	Churches Organized	CLERGS		MINISTERS		MEMBERS			ADMITTED			REMOVED			BAPT.		Fam.		
		Names	Ord.	C. U.	Names	Ma.	Fe.	To.	Ab.	C.	L.	To.	Di.	L.	R.	To.		Ad.	Inf.
1 Angola,	1869 1900	F. C. Robertson,	'91	'04	John Hamtreys,	60	141	201	18	5	1	6	0	2	4	6	4	0	147
2 Bremen,	1874 1884	T. H. Goodling,				12	43	55	1	0	0	0	1	0	4	2	2	1	37
3 Dunkirk,	1891 1893	Miss Emma J. Toold,	'99	'14	James G. Fisher,	67	87	154	20	55	27	82	0	3	2	5	23	4	75
4 East Chicago, Ist,	1889 1913	Miss Mary A. Davis,	'06	'15	Albert B. Fiske,	135	226	361	60	45	15	60	2	9	0	11	0	0	250
5 East Glen,	1911 1911					6	6	12											50
6 Elkhart, Ist,	1869 1906	E. E. Isbel,	'95	'06	Andrew U. Ogilvie,	81	179	260	32	19	4	23	1	5	0	6	14	16	200
7 Elwood,	1865 1895					10	15	25											15
8 Fairmount,	1888 1888	Samuel Mc,				19	32	51	10	0	0	0	1	10	4	15	0	0	35
9 Fort Wayne, Ist,	1870 1892	Wm. H. Ward, Jr.,	'02	'10	Arthur J. Folsom,	305	504	809	50	97	30	127	6	15	0	21	45	21	450
10 Fremont, Ist,	1878 1880	Mrs. Newton G. Ball,				6	16	22						0	0	0	0	0	10
11 Furnessville,	1900 1900					10	20	30	5	0	0	0	1	0	0	0	0	0	20
12 Gary, Ist,	1907 1909	Miss Ophelia M. Peters,	'03	'13	Eric I. Lindh,	58	61	119	13	2	3	5	1	5	0	6	1	0	95
13 Hammond, Ist,	1887 1888	Idwal Jones,				15	58	73	4	8	5	13	0	0	0	0	0	0	60
14 Highlands,	1908 1910					9	12	21											27
15 Indianapolis, Ist,	1877 1901	Miss Elizabeth B. Griffith,	'98	'16	Percy H. Epler,	121	241	362	75	16	10	26	7	23	18	48	0	0	171
16 " Brightwood,	1889 1890	Mrs. W. L. Perry,	'07	'14	P. W. Dierberger,	53	79	132	15	19	6	25	2	5	18	25	1	35	140
17 " Peoples',	1890 1890	Edward J. Lane,	'98	'13	Charles G. Barker, Presb.]	22	44	66	0	7	8	15	1	3	27	31	0	1	100
18 " Trinity,	1896 1890	Joseph P. Heath,	'95	'12	Benj. G. Lawson,	55	67	122	0	11	0	11	1	0	0	1	3	3	73
19 " Union,	1896 1913	Louis Peltier,	'07	'16	[Avery Brugh, M.F.]	40	63	103	12	20	2	22	1	10	53	64	6	11	80
20 Jamestown,	1872 1878					4	5	9	0	0	0	0	0	0	0	0	0	0	5
21 Kokomo,	1863 1865	Frank A. George,	'08	'14	Angelo E. Shattuck,	92	171	263	7	7	5	12	3	2	0	5	5	6	200
22 Lake Gage,	1899 1900					3	6	9	0	0	0	0	0	0	0	0	0	0	5
23 Marion, The Temple,	1899 1888	C. E. Haaver,	'00	'13	Thomas Gray,	77	167	244	24	2	3	5	5	6	0	11	0	0	148
24 Michigan City, Ist,	1835 1880	Harry W. Coles,				69	141	210	47	8	1	9	2	1	0	3	0	5	127
25 " German,	1891 1894	Christopher Wall,	'14	'15	George H. Jurick,	46	51	100	0	24	0	24	1	4	5	10	0	3	100
26 Miller,	1901 1901	Orlando Schendel,	'14	'15	J. Richmond Morgan,	20	37	57	7	10	37	4	0	6	0	6	20	0	19
27 Ontario, Howe,	1840 1840	J. J. Davidson,	'94	'15	Henry James,	21	40	143	55	14	0	14	4	4	9	17	14	0	95
28 Orland,	1836 1845	Mrs. Lettie Squires,				51	92	143											60
29 Porter,	1891 1892	Gerry E. Long,	'84	'14	F. S. Hurlburt,	25	36	61	8	2	0	2	3	2	0	5	0	8	60
30 Portland, Liber Memorial,	1854 1895	Miss Nellie Fleming,	'84	'14	Herman R. Booth,	20	48	68	0	9	1	10	9	37	46	7	100		
31 Ridgeville,	1884 1884	Miss Mary A. Jessup,	'94	'10	Alice Ruth Palmer,	33	57	90	19	4	0	4	2	3	2	7	0	1	39
32 Seymour,	1892 1903	Miss Mary A. Jessup,	'96	'14	Hugh Kirkland,	120	132	252	5	16	236	252	5	1	1	7	0	8	150
33 Shipshewana,	1895 1905	James M. Yoder,	'00	'15	L. Curtis Talmage,	25	35	78	4	0	2	2	0	1	9	10	0	0	46
34 Solsberry,	1868 1868	James Jenkins,	'00	'15		18	25	43	0	4	0	4	0	0	0	4	0	4	0
35 South Vigo,*	1854 1858	Thos. N. Black,	'00	'09		24	20	44	0	4	0	4	0	0	0	0	0	0	25
36 Terre Haute, Ist,	1834 1903	Albert A. Faurot,	'00	'09		58	153	211	33	12	0	12	12	5	43	60	3	3	103

* West Terre Haute, R.F.D.

SUNDAY SCHOOLS			OFFERINGS FOR THE BENEVOLENT SOCIETIES										SALARIES, VALUES, ETC.							
Superintendents	Members	Young People's	Men's Organizations	CHURCH TREASURERS	A. B. C. F. M.	Women's Boards	Congl. Ed. Soc.	Congl. Church Bldg. Society	Congl. Home Miss. Soc.	Am. Miss. Association	Congl. S. S. and Pub. Soc.	Ministerial Relief	Total	Other Congregational Officers	International Gifts	Home Expenses	Salaries	Value Church Property	Investment Funds	Amount of Debt.
1 R. E. Willis,	130	46	98	Clarence Freeman,	\$	\$15	\$6	\$5	\$30	\$10	\$8	\$3	\$77	\$0	\$0	\$1,600	\$1,200	\$19,000	\$500	\$0
2 T. J. Walter,	20	0	0	O. C. N. Hester,		12	9	10	14	2	2	2	40	4	0	500	0	10,000	0	0
3 Charles L. Gaunt,	231	25	215	Orlan F. Gaunt,		25	3	5	10	3	5	5	50	0	15	1,800	1,200	50,000	0	0
4 H. C. Peterson,	250	50	200	Martin Peterson,		87	10	5	48	15	10	10	175	0	360	4,500	2,000	1,000	0	30,000
5																				
6 R. W. Monger,	200	50	150	Clarence Ziesel,		10	7	7	15	2	3	2	22	0	0	500	1,000	5,000	0	0
7																				8,500
8 Mrs. Leona Bosley,	40	0	0	Miss Nora Allen,		10	20	20	200	75	64	22	882	1,388	800	6,500	2,700	50,000	0	0
9 B. Paul Mossman,	325	40	285	Paul Johnson,	222	255	24	20	200	75	64	22	882	1,388	800	6,500	2,700	50,000	0	0
10																				0
11																				475
12 F. A. Norris,	100	0	0	Louis J. Bailey,		11	2	2	5	2	2	2	22	0	0	3,722	2,200	18,000	0	5,000
13 John Powell,	110	20	90	John Powell, Jr.,	2	1	1	1	1	1	1	1	1	0	0	785	1,040	5,300	0	800
14	45																			
15 W. W. Cates,	78	0	0	Chas. H. Gillette,	32	215	10	17	118	21	4	27	444	137	304	5,397	2,500	50,000	0	0
16 Frank A. Durnell,	300	30	270	E. Greenhalgh,	21	20	3	5	22	3	8	3	85	0	37	1,833	1,100	2,000	0	0
17 Miss Helen Zipp,	120	26	94	Wm. B. Engleson,		10	5	6	6	6	6	6	16	0	0	900	1,000	25,000	0	0
18 Wm. F. Meyer,	85	0	0	Wm. Breneman,		5	5	15	15	15	1	1	21	0	0	1,050	1,200	3,500	0	0
19 Benj. F. Everroad,	190	0	0	Edward A. Haastup,	4	2	1	1	13	2	1	1	24	0	0	982	11,200	5,000	0	0
20																				1,100
21 W. H. Deitemyer,	180	20	160	Mrs. E. L. Deuner,	65	125	5	35	90	15	5	20	300	38	100	3,300	2,100	35,000	0	0
22	17																			
23 J. B. Connell,	126	40	86	Geo. Webster, Jr.,	13	46	8	7	43	16	7	6	146	10	100	1,500	1,801	25,000	0	0
24 Albert Nichols,	150	0	0	Albert Nichols,	1	32	3	3	20	16	14	2	91	25	20	1,200	2,453	35,000	0	0
25	50																			
26 Mrs. Geo. Peterson,	165	0	0	Bert C. Hayes,	10	10	2	2	8	8	6	5	31	10	0	2,326	1,800	1,000	0	0
27 Miss Fanny Chise,	50	0	0	Jacob Bedford,	1	1	1	1	1	1	1	1	3	0	0	356	1,100	1,000	0	0
28 Jesse Lucas,	95	35	60	Mrs. Mary Kimball,	27	27	10	10	4	20	14	10	81	9	3	1,555	1,000	6,000	0	0
29 Ralph E. Busse,	94	18	76	Victor Holkanson,		15	10	10	4	9	11	35	35	0	0	1,250	1,800	2,000	0	0
30 J. B. Hawkins,	100	25	75	Mrs. Mollie Weber,		15	15	15	9	9	3	3	33	0	0	525	1,800	5,000	0	0
31 Lew W. Boswell,	117	19	98	Geo. P. Newton,		1	1	2	19	5	17	52	52	0	110	2,500	1,000	20,000	0	0
32 John Loertz,	125	25	100	Edw. Holter,	8	8	1	1	5	5	17	52	52	0	0	400	1,500	3,000	0	0
33 Maland Miller,	56			Mrs. Silva A. Nelson,		8	1	2	19	5	17	52	52	3	0	400	1,500	1,000	0	0
34																				1,000
35 J. L. May,	33	26	7	Ray Irwin,		82	17	5	66	13	13	4	284	150	100	3,618	1,500	70,000	0	0
36 Prof. F. C. Wagner,	65			James H. Black,	89	82	17	5	66	13	13	4	284	150	100	3,618	1,500	70,000	0	0

* No parsonage.

† Missionary aid to salary.

CHURCHES		CLERKS		MINISTERS		MEMBERS			ADMITTED			REMOVED			BAPT.		Fam.			
Cities or Towns	Org.	Churches Erected	Names	Names	Ord.	Ma.	Fe.	To.	Ab.	C.	L.	To.	Di.	L.	R.	To.	Ad.	Inf.	Fam.	
37 Terre Haute, Plymouth,	1890 1892	J. C. Sidenbender,	Wm. C. Rogers,	'00 '14	92	141	233	15	45	21	66	0	2	0	2	19	2	19	2	200
38 West Terre Haute, Bethany,	'85 1907	Evan Evans,	Owen G. Misamore,	'05 '15	82	196	278	46	0	10	10	0	5	5	10	0	2	2	245	
39 Whiting,	1890 1894	Chas. M. Brender,	Chas. E. Trueblood,	'10 '15	31	71	102	21	0	12	12	1	5	11	17	0	1	1	273	

NAME OF STATE ORGANIZATION: CONGREGATIONAL CONFERENCE OF INDIANA.
 NAMES OF CHURCHES ADDED: Seymour.
 NAMES OF CHURCHES DROPPED: Hobart.
 CHURCHES: *Supplied by*, — Pastors, 23; supplies, 1; vacant, 15. Total, 39.
 MINISTERS: Pastors, 23; supplying churches, 1. Total, 22. Without charge, 4.
 Total number of ministers, 26.
 MEMBERSHIP: No. of males, 1,995; No. of females, 3,539. Total, 5,534. Absent, 609. *Additions*, — on confession, 490; by letter, 409. Total, 899. *Removals*, — death, 63; dismission, 17; revision, 253. Total, 463.
 BAPTISMS: Adults, 171; infants, 99.
 FAMILIES: 4,210.
 SUNDAY SCHOOLS: Members, 4,569; Branch Schools, 1; members, 150. Total, 4,719.
 YOUNG PEOPLE'S SOCIETIES: Societies, 19; members, 700.
 MEN'S ORGANIZATIONS: Societies, 19; members, 850.

SUNDAY SCHOOLS		Y. P. Mens		CHURCH TREASURERS		OFFERINGS FOR THE BENEVOLENT SOCIETIES					SALARIES, VALUES, ETC.								
Superintendents	Mem	S.	Org.	A. P. C. F. M.	Wom's Bds.	C. E. Soc.	C. C. B. Soc.	C. H. M. Soc.	A. M. Soc.	C. S. S. & P. S.	Min. Relief	Totals	Home Exp.	Salaries	Value Ch. Property	Invest. Funds	Amt. of Debt		
37 W. H. Bear,	441	80	85	A. A. Richmond,	\$50	\$17	\$14	\$46	\$20	\$12	\$13	\$202	\$24	\$144	\$2184	\$	\$8,000	\$400	\$0
38 John Ensminger,	356	100	x50	Josiah Pedler,		24	8					32	30	1,625	1,000	15,000	0	1,200	
39 Arthur Vernon,	125	25	100	Joseph Seery,			6		7			13	0	250	1,600	*20,000	0	0	
Gifts not listed above																			

* No parsonage.

CONTRIBUTIONS: American Board (churches 13.), \$538; Woman's Boards (20), \$1,044; Congregational Education Society (15), \$106; Congregational Church Building Society (21), \$181; Congregational Home Missionary Society (22), \$815; American Missionary Association (18), \$246; Congregational Sunday-School and Publishing Society (20), \$183; Ministerial Relief (16), \$163. Total (30), \$3,276. Other and special Congregational gifts (14), \$1,858; nondenominational gifts (13), \$2,337. Grand Total (33), \$7,471.

HOME EXPENSES: No. of churches reporting, 31; amount, \$90,358.

SALARY: No. of churches reporting, 27. Total amount, \$36,382. Average, \$1,347.

VALUE OF CHURCH PROPERTY: No. of churches reporting, 39. Total amount, \$559,100.

INVESTED FUNDS: No. of churches reporting, 3. Total amount, \$1,375.

DEBTS: No. of churches reporting, 7. Total amount, \$46,650.

CHURCHES: Having no parsonage, 30; receiving missionary aid, 13.

INCREASE: Members, 436; Young People's Societies, Members, 34; Benevolence, \$1,097; Home Expense, \$2,761; Value of Property, \$17,650; Amount of Debt, \$29,300.

DECREASE: Sunday School Members, 66.

IOWA.

CONGREGATIONAL CONFERENCE OF: Organized Nov. 6, 1840. OFFICERS: Pres. J. H. T. Main, Grinnell, moderator; P. Adelstein Johnson, Grinnell, registrar and superintendent; Samuel J. Pooley, Grinnell, treasurer. Session of 1916: Davenport, May 16-18.

CHURCHES	Clerches	CLERKS		MINISTERS		MEMBERS			ADMITTED			REMOVED			BAPT.		Fam.		
		Orch.	Names	Ma.	Fe.	To.	Ab.	C.	L.	To.	Di.	L.	R.	To.	Ad.	Inf.			
1 Adelphi,	1906 1907		Names	Orch.	C'd.	50	57	107	0	17	0	17	0	17	0	6	4	0	65
2 Aiden,	1860 1900		Mrs. Mabel Anthony,	'03	'11	38	99	137	33	3	6	9	2	15	2	19	2	0	50
3 Alexander,	1897 1898		Byron W. Kortrup,	'80	'15	20	31	51	5	2	1	3	0	5	5	10	2	7	22
4 Algona,	1858 1886		John J. Hales,	'03	'15	105	220	325	0	32	4	36	6	9	118	133	21	3	200
5 Allison,	1887 1889		J. J. Jones,	'00	'15	24	49	73	8	4	8	12	3	0	3	3	2	60	
6 Almorat, Greeley.	1857 1902		Frank H. Anderson,	'06	'15	6	37	79	22	9	25	34	0	2	18	20	1	4	28
7 Alvard,	1891 1892		George W. Meek, ^b			15	21		4	0	0	0	0	0	0	0	1	1	20
8 Ames,	1865 1899		Henry K. Hawley,	'01	'15	191	298	492	91	12	25	37	5	26	1	32	1	3	300
9 Anamosa,	1846 1903		Ernest Evans,	'95	'13	48	99	147	10	4	20	24	4	6	0	10	0	0	120
10 Anita,	1870 1905		Henry J. Wilkins,	'93	'13	63	97	160	23	20	0	20	4	0	0	4	12	7	100
11 Ankeny,	1898 1898		Elmore A. Elliott, ^c	'03	'13	86	139	225	20	47	10	57	0	0	0	0	5	0	112
12 Arion,	1903 1903		Jonas Priestley,	'14	'14	8	18	26	0	1	0	1	1	2	15	18	1	7	15
13 Ashton Chapel,	1914 1897		[A. C. Lillie, <i>Life</i> , ^b	'90	'10	106	261	367	50	86	14	100	8	9	0	17	67	2	220
14 Atlantic,	1867 1890		Henry O. Spelman,	'93	'14	25	52	77	13	8	2	10	0	0	0	0	2	1	105
15 Aurelia,	1883 1884		Charles W. Stark,	'05	'13	26	66	92	11	3	8	11	0	0	0	8	6	3	80
16 Avoca, Ist,	1870 1875		Samuel L. Unger,	'91	'09	24	37	61	13	0	0	0	0	0	0	0	0	2	40
17 " Germant.	1891 1894		Friedrich Woth,			13	18	31	0	0	0	0	0	0	0	0	0	0	20
18 Bassett,	1890 1891		George E. La Botzay,	'15	'15	40	80	120	16	7	17	24	1	6	4	11	4	3	100
19 Baxter,	1885 1900		Clinton Reed, ^a	'13	'14	28	33	61	5	0	0	0	0	2	0	2	0	0	25
20 Beacon,	1874 1891					1	3	4	3	0	0	0	0	0	0	0	0	0	2
21 Bear Grove, Atlantic, R. 7,	1874 1879		Charles C. Warno, ^a			67	191	258	3	27	12	39	4	3	0	7	7	10	200
22 Belknap,	1874 1902		Henry C. Dodd,			5	10	15	0	2	13	15	0	0	0	0	0	0	10
23 Belle Plaine,	1866 1905		Frank Baker,			8	12	20	0	0	0	0	0	0	0	0	0	0	10
24 Belle Vista, Jefferson. S. D.	1897 1913		I. A. Ross,			8	12	20	0	0	0	0	0	0	0	0	0	0	10
25 Bellevue,	1847 1860		W. E. Saerman,	'91	'15	44	75	119	14	2	11	13	2	3	0	5	1	3	75
26 Belmond,	1867 1905		S. N. Hinman,	'15	'15	46	85	131	13	0	0	0	0	3	2	5	10	5	0
27 Berwick,	1886 1875		Mrs. Ida Bogue,			10	15	25	0	0	0	0	0	0	0	0	0	0	15
28 Bethel,	1905 1880		[Robert R. Percey, <i>L. B.</i>]			8	12	20	0	0	0	0	0	0	0	0	0	0	10
29 Beulah,	1900		W. E. Wakefield, ^{bb}			72	100	172	0	4	6	10	2	1	15	18	1	9	150
30 Big Roek,	1856 1856		Benjamin Jaycox,	'99	'15	20	32	52	3	5	0	5	0	0	0	2	4	4	46
31 Blairsburg,	1891 1914		(H. B. McClanahan, <i>Sup.</i>]	'16	'16	42	57	99	15	24	14	38	0	5	4	9	0	0	35
32 Blencoe,	1877 1913		Bertram Loomis,	'02	'16	20	32	52	3	5	0	5	0	0	0	2	4	4	46
33 Bondurant,	1889 1891		Miss Edna Wessel,	'06	'13	11	17	31	5	6	0	6	1	0	11	12	2	2	13
34 Bradford, Nashua,	1855 1863		James M. Heald,	'97	'14	74	110	184	13	61	6	7	1	3	31	35	30	2	140
35 Britt, Ist,	1879 1895		Mrs. C. P. Lewis,	'96	'13	8	10	18	0	2	1	3	0	0	0	0	0	0	26
36 " 2d,	1888 1891		Peter Thompson,			8	10	18	0	2	1	3	0	0	0	0	0	0	26

^a Runnells. ^b Earlville. ^c 2803 E. 14th St., Des Moines. ^d Collins. ^e Grinnell. ^{as} Atlantic. ^{bb} Greenfield.

SUNDAY SCHOOLS			OFFERINGS FOR THE BENEVOLENT SOCIETIES										SALARIES, VALUES, ETC.										
Superintendents	Members	Young People's	Men's	Organizations	CHURCH TREASURERS	A. B. C. F. M.	Boards	Conl.	Ed. Soc.	Conl. Church Bldg. Soc.	Home Miss. Soc.	Am. Miss. Association	Congl. S. and Pub. Soc.	Ministerial Relief	Totals	Other	Congressional	Gifts	Home Expenses	Salaries	Value Church Property	Investment Funds	Amount of Debt.
1 W. S. Gooding,	45	0	\$0	0	0	0	0	0	0	0	0	0	0	0	0	\$2	0	\$0	\$450	\$900	*\$1,800	0	\$0
2 Fred L. Spencer,	100	20	52	47	12	19	70	23	11	5	239	35	50	1,500	1,000	8,000	0	0	1,400	0	0	0	0
3 Ellis Markham,	38	22	16	5	7	31	9	5	3	97	0	4	292	4,200	2,500	0	0	0	3,000	0	0	0	0
4 Andrew Peterson,	250	40	125	L. J. Dickinson,	21	73	7	12	40	28	27	3	211	535	0	4,502	1,500	0	0	0	0	0	0
5 H. J. Hill,	75	30	35	13	4	20	7	4	95	0	0	0	21	0	1,766	6,000	0	0	0	0	0	0	
6 F. E. Bell,	48	17	0	19	0	0	0	0	0	0	2	0	0	0	545	900	0	0	0	0	0	0	
7 Mrs. L. C. Blair,	36	0	0	5	0	0	0	0	0	0	0	0	0	0	1,800	0	0	0	0	0	0	0	
8 Geo. M. Hulse,	293	80	97	John T. Bates,	142	162	47	68	262	83	43	17	824	50	4,322	2,000	0	0	0	0	0	0	0
9 A. C. Robinson,	109	50	61	73	14	22	82	30	13	6	301	16	0	2,130	1,200	0	0	0	0	0	0	0	
10 Mrs. L. Hofmeister,	115	40	39	40	12	17	61	21	4	205	5	50	1,400	1,000	0	0	0	0	0	0	0	0	
11 A. L. Stebleton,	152	39	0	39	0	0	0	0	0	0	0	0	0	0	4,340	925	13,300	0	1,900	0	0	0	
12 N. F. Stillson,	52	15	0	0	0	0	0	0	0	0	0	0	0	0	500	4700	2,000	0	800	0	0	0	
13 Joseph A. Leonard, ^b	40	20	5	0	1	2	15	2	2	0	27	0	0	0	1,200	350	0	0	0	0	0	0	
14 William Barnard, ^h	218	60	57	Miss Emily Parsons,	79	76	25	35	122	42	22	7	408	34	15	3,683	1,500	25,000	0	0	0	0	0
15 Henry Reitz,	132	75	0	Dr. G. T. Puffett,	22	12	4	7	36	9	4	3	97	106	8	2,229	1,200	8,000	0	100	0	0	
16 Samuel L. Unger, ^h	125	35	7	6	2	3	93	3	2	3	119	0	0	1,500	900	8,000	0	0	0	0	0	0	
17 Louie Bunge, ^h	32	14	0	0	0	0	0	0	0	0	0	0	0	0	500	4700	2,000	0	800	0	0	0	
18	0	0	0	0	0	0	0	0	0	0	0	0	0	0	0	0	0	0	0	0	0	0	
19 Wm. West,	140	40	48	Thos. Helming,	42	35	10	15	58	19	10	14	203	204	10	3,080	1,000	7,800	0	500	0	0	0
20	0	0	0	0	0	0	0	0	0	0	0	0	0	0	0	0	0	0	0	0	0	0	
21 Frank Osen, ^e	50	0	0	0	0	0	0	0	0	0	0	0	0	0	0	0	0	0	1,000	800	2,000	0	0
22	0	0	0	0	0	0	0	0	0	0	0	0	0	0	0	0	0	0	0	0	0	0	0
23 Warren Blossom,	210	0	5	27	0	0	60	5	15	5	117	0	0	2,200	1,200	20,000	0	1,000	0	0	0	0	
24 O. L. Weber,	40	0	0	0	0	0	0	0	0	0	0	0	0	0	300	250	*1,600	0	0	0	0	0	
25	0	0	0	0	0	0	0	0	0	0	0	0	0	0	0	0	0	0	0	0	0	0	
26 A. C. Hinman,	150	25	6	C. I. Williams,	24	0	6	17	66	22	11	4	150	0	1,736	1,000	12,000	0	125	0	0	0	
27 Rufus West,	173	30	0	Roy Silver,	0	0	0	9	0	8	0	0	17	15	0	1,000	4,000	7,800	0	0	0	0	
28	0	0	0	0	0	0	0	0	0	0	0	0	0	0	0	0	0	0	0	0	0	0	
29	0	0	0	0	0	0	0	0	0	0	0	0	0	0	0	0	0	0	0	0	0	0	
30	0	0	0	0	0	0	0	0	0	0	0	0	0	0	0	0	0	0	0	0	0	0	
31 H. F. Allen,	200	0	x25	E. B. Evans,	53	43	12	19	72	24	12	5	240	225	0	1,000	1,200	12,000	0	1,000	0	0	0
32 Mrs. B. H. Danforth,	104	65	x18	Wm. McFarlane,	9	12	3	4	7	6	3	1	45	40	0	1,250	750	9,000	0	0	0	0	
33 Frank Scott,	100	0	3	George Anderson,	75	0	2	25	5	9	0	0	800	800	4,000	0	0	0	0	0	0	0	
34 J. M. Heald,	75	0	0	Amos Peterson,	7	0	0	2	0	6	0	0	15	0	255	1,200	*2,000	0	0	0	0	0	
35 A. J. Lilly, ^h	231	67	0	C. W. Erwin,	52	30	12	17	72	26	12	7	228	45	25	1,855	1,200	6,500	0	100	0	0	
36	0	0	0	Anton Willodsen,	0	0	0	0	0	0	0	0	0	0	30	175	1,800	0	0	0	0	0	

* No percentage.

† Missionary aid to salary.

• Atlantic.

^b Collins.

^a Earlville.

CHURCHES	CLERKS	MINISTERS		MEMBERS					ADMITTED			REMOVED			BAFT.		Fam.			
		Checked	Unchecked	Names	Ord.	C'd.	Ma.	Fe.	To.	Ab.	C.	L.	To.	Di.	L.	R.		To.	Ad.	Inf.
37 Buckeye,	1893 1903 J. E. Bowie,						3	4	7	0	0	0	0	0	2	0	2	0	0	10
38 Buffalo Center,	1892 1892 Mrs. Fred Miller,				'13 '15		19	29	48	12	2	3	5	0	4	0	4	0	4	53
39 Burlington,	1838 1867 Miss Mary E. Wilcox,				'00 '06		118	258	376	62	11	6	17	3	6	2	11	5	0	210
40 Burlington,	1895 1899 Mrs. Frances Manatt, ^a				'15		3	14	17	1	4	1	5	0	0	0	0	0	0	24
41 Cass, Anamosa,	1856 1860 Miss Marian A. Hale,				'97 '13		53	65	118	38	4	5	9	1	2	0	3	0	28	
42 Castana,	1886 1887 Mrs. E. W. Baumann,				'12 '12		16	64	80	17	17	3	20	0	0	0	0	17	50	
43 Castleville, Aurora,	1891 1891 Mrs. M. J. Potwin, ^d				'05 '12		3	7	10	0	0	0	0	0	0	0	0	0	1	
44 Cedar Falls,	1860 1889 Prof. B. W. Merrill,				'11 '14		138	213	351	0	78	15	93	4	13	0	17	38	4	271
45 Cedar Rapids, 1st,	1879 1889 Miss Ella Merriman,				'60 '97		137	241	378	52	14	30	44	2	20	29	51	10	2	210
46 " Bethany,	1893 1904 Miss Bessie Neaney,				'07 '14		20	62	82	0	8	4	12	0	2	0	2	0	0	190
47 Center, Manson,	1882 1896				'08 '15		10	12	22	0	0	0	0	0	0	0	0	0	0	16
48 Centerville,	1903 1906 A. E. Pilkington,				'14		25	30	55	13	0	2	2	1	2	0	3	0	1	14
49 Centerville, Swedish,	1899 1906 Alfred Loifgren,				'91 '13		35	55	90	2	3	0	3	2	0	2	4	0	0	50
50 Central City,	1858 1910 Mrs. M. A. Hatch,				'98 '15		47	125	188	11	8	19	4	5	0	9	10	0	50	
51 Chapin,	1857 1890 N. B. McClintock,				'09 '08		20	30	50	11	0	2	2	1	1	0	2	0	0	28
52 Charles City,	1858 1910 Mrs. Aurl C. Stebbins,				'94 '12		191	372	563	100	62	16	78	6	12	0	18	23	6	300
53 Cherokee,	1870 1890 D. W. McNeal,				'92 '12		34	85	119	0	3	1	4	3	3	18	24	3	3	85
54 Chester Center, Grinnell,	1865 1868 Ralph Sherman, ^{ee}				'06 '15		49	74	123	0	21	6	27	1	8	0	9	0	0	30
55 Church,	1864 1868 Henry Marti,				'09		26	26	52	5	9	0	9	0	0	0	0	0	0	22
56 Cincinnati,	1867 1884 R. M. Ross,				'13 '14		33	31	64	0	0	0	0	1	5	0	6	0	1	40
57 Clarion,	1872 1900 Miss Gladys Hiecock,				'89 '15		91	159	250	11	8	14	22	2	5	2	9	5	2	115
58 Clay, Richland,	1842 1902 Mrs. H. S. Robinson, ^{ee}				'11 '15		42	49	91	16	0	2	2	1	0	0	1	0	0	27
59 Clear Lake,	1870 1894 W. W. Choate,				'06 '16		56	113	169	0	9	5	14	3	5	5	13	0	5	100
60 Clinton,	1866 1866 John C. Goodwin,				'69 '13		53	169	222	40	36	13	49	2	5	1	8	21	5	136
61 Colesburg,	1846 1875 Rose B. Strader,				'06 '15		4	16	20	4	0	0	0	0	1	4	5	0	0	15
62 Corning,	1869 1901 Mrs. Edgar A. Cupp,				'03 '14		77	121	198	12	19	9	28	5	7	0	12	9	0	110
63 Correctionville,	1891 1892 George A. Bailey,				'03 '14		22	58	80	15	0	4	4	0	12	0	12	0	0	40
64 Council Bluffs, 1st,	1853 1911 F. L. Ellis,				'85 '12		140	217	357	12	56	7	63	1	6	0	7	0	0	200
65 " Dodge Mem.	1907 1912 Miss Althea Levi, ^{bb}				'94 '09		62	88	150	16	25	18	43	2	18	0	20	16	2	150
66 Cresco,	1856 1900 Frank W. Weigand,				'92 '16		111	222	333	20	17	2	19	2	5	0	7	8	8	230
67 Creston,	1873 1888 Mrs. Jas. G. Bull,				'08 '15		87	221	308	48	7	18	25	3	16	5	24	0	11	103
68 " Pilgrim, R. 3,	1875 Mrs. Isabelle Swan,				'5		7	12	0	0	12	0	12	0	0	0	0	0	0	6
69 Crocker,	1901 1903 E. H. Day,				'16		6	14	20	4	9	2	11	1	0	0	1	0	0	25
70 Cromwell,	1870 1902 David Gault,				'10 '15		49	73	122	9	0	2	2	0	5	4	9	0	0	56
71 Danville,	1839 1868 Geo. A. Guggeler,				'89 '14		55	56	111	7	0	1	1	1	0	0	1	0	0	48
72 Davenport, Edwards,	1861 1902 Alfred Parsons,				'03 '13		158	301	459	70	13	17	30	3	13	0	16	14	5	250
73 " Berea,	1909 1902 E. A. Larson,				'09 '12		56	126	182	20	20	10	30	2	14	18	34	17	17	450
74 Decorah,	1854 1895 T. A. Jayne,				'73 '96		59	172	231	54	11	4	15	3	13	0	16	12	0	130
75 Denmark,	1838 1864 Miss Ruth Park,				'03 '15		69	142	211	15	0	5	5	2	7	0	9	0	0	120

^{aa} Iowa City. ^{bb} Rockwell. ^{cc} Grinnell, R. D. ^{dd} Lansing.
^{eee} 3644 Av. C.

^a Anamosa, R. I. ^d Aurora. ^e Winthrop. ^{ee} Richland.
^b Victor. ^{bb} Earlville.

SUNDAY SCHOOLS		CHURCH TREASURERS		OFFERINGS FOR THE BENEVOLENT SOCIETIES										SALARIES, VALUES, ETC.				
Mem.	Y.P. S. Mem.	Mens Org.	W. S. Org.	A.B.C. F.M.	Wom's Bds.	C. E. Soc.	C. C. B. Soc.	C. H. M. Soc.	A. M. A.	C. S. S. & P. S.	Min. Relief	Totals	Other Cont'g	Home Exp. Tithe	Salaries	Value Ch. Property	Invest. Funds	Amt. of Debt
32	0	0	0	0	0	\$0	\$0	\$0	\$0	\$0	\$0	\$0	\$0	\$0	\$1,000	\$0	\$0	\$0
120	0	30	0	3	3	0	0	23	0	7	0	36	0	1,125	\$1,500	0	0	0
187	0	0	0	160	121	25	0	120	40	0	0	486	75	7,324	3,000	0	0	0
20	0	0	0	2	3	1	5	3	2	1	3	18	0	129	1,200	0	0	0
40	36	0	0	7	42	0	0	17	0	9	3	78	16	730	3,000	0	0	0
142	30	0	0	19	22	0	7	26	9	4	2	89	16	1,065	900	0	0	0
25	0	0	0	3	6	1	1	5	1	1	1	19	0	200	1,500	0	0	0
61	25	0	0	195	282	59	83	335	126	53	28	1,161	132	3,000	1,900	23,250	0	0
205	25	47	0	165	157	43	60	232	100	44	26	827	170	250	4,400	40,000	0	0
214	0	0	0	0	0	0	0	0	4	4	0	8	0	830	4,300	0	0	0
47	0	0	0	0	0	0	0	0	0	0	0	0	0	250	1,900	0	0	0
64	0	0	0	0	0	0	0	0	0	0	0	0	0	1,150	1,050	0	0	0
48	0	0	0	5	9	3	10	15	6	4	10	62	52	15	575	3,000	0	0
49	0	0	0	0	0	0	0	0	0	0	0	0	51	1,218	1,172	720	0	120
50	0	0	0	0	0	0	5	23	10	6	5	92	17	35	800	8,000	0	0
51	0	0	0	0	0	0	4	13	4	0	1	22	0	0	325	3,000	0	0
308	100	0	0	223	172	51	81	304	101	46	18	996	60	4,000	2,200	50,000	1,000	3,300
52	0	0	0	0	100	6	18	42	16	6	3	191	0	0	1,400	30,000	0	0
53	0	0	0	18	65	6	16	75	39	11	7	213	17	100	1,010	800	0	0
54	0	0	0	32	1	7	0	6	0	2	1	17	0	16	308	280	1,500	600
55	0	0	0	0	0	0	0	0	0	0	0	0	0	5	1,000	800	4,000	0
60	20	0	0	81	99	23	43	125	55	15	12	453	0	10	2,650	1,200	19,000	500
265	30	x26	0	14	28	9	12	51	9	4	5	132	80	85	901	900	5,500	0
68	0	0	0	0	0	0	0	5	10	14	0	35	0	0	2,939	1,300	20,500	0
190	34	0	0	0	6	0	0	5	10	14	0	35	0	0	2,939	1,300	20,500	0
59	0	0	0	0	0	0	0	0	0	0	0	0	0	0	300	4,000	0	0
60	0	0	0	0	0	0	0	0	0	0	0	0	0	0	300	4,000	0	0
61	0	0	0	0	0	0	0	0	0	0	0	0	0	0	300	4,000	0	0
62	0	0	0	12	75	5	8	29	10	26	6	171	104	148	1,625	1,000	21,000	161
63	0	0	0	0	0	0	0	0	0	0	0	0	0	0	300	1,000	5,000	0
64	0	0	0	16	100	13	10	124	23	4	3	293	1,200	300	4,000	2,700	30,000	0
65	0	0	0	30	24	11	11	40	13	6	4	129	0	25	1,100	7,000	0	0
66	0	0	0	27	67	12	18	65	22	34	4	249	142	148	2,795	1,800	25,000	2,802
67	0	0	0	0	57	10	6	89	55	5	55	277	0	0	6,762	1,500	25,000	400
68	0	0	0	0	0	0	0	0	0	0	0	0	0	0	0	1,500	0	0
69	0	0	0	0	4	0	2	0	0	0	0	0	0	0	0	0	3,000	0
70	0	0	0	0	49	13	20	88	5	12	5	192	20	0	1,088	1,000	5,000	0
71	0	0	0	37	61	8	14	51	17	8	3	199	0	0	900	38,000	0	0
72	0	0	0	278	30	139	136	31	50	206	78	31	45	10	6,000	2,280	52,000	0
73	0	0	0	30	20	9	12	43	15	8	3	140	25	8	2,086	1,100	18,000	0
74	0	0	0	13	90	5	8	173	19	21	10	339	5	150	2,464	1,500	21,000	0
75	0	0	0	0	0	20	0	94	0	12	7	173	0	0	1,735	1,000	9,000	300

cc Creston, R. D.

bb Richland.

aa Grinnell, R. D.

* No parsonage.

d West Liberty.

† Missionary aid to salary.

a Aurora.

b Anamosa, R. I.

CHURCHES	Clerks	Ministers	MEMBERS			ADMITTED			REMOVED			BAPT.			Fam.					
			Orq.	Chrchd.	Names	Ord.	Co.	Ma.	Fe.	To.	Ab.	C.	L.	To.		Di.	L.	R.	To.	Ad.
76 Des Moines, Plymouth,	1837 1901	Mrs. C. A. Rawson,	96	11	327	626	953	225	34	49	83	11	63	2	76	22	12	300		
77 " North Park,	1855	Miss Margaret E. McCabo,	'60	'71	47	131	15	18	22	4	26	0	10	0	10	1	1	100		
78 " Greenwood,	1898 1898	Miss May Burt,	'93	'07	83	90	213	15	18	32	27	50	1	14	0	15	2	4	175	
79 " Union,	1903 1902	Miss Lillian Neal,	'00	'14	26	39	65	0	0	0	0	3	0	1	4	0	3	34		
80 " Waveland Pk.,	1915	Mrs. W. W. Waddell, ^a	'93	'14	29	49	78	2	36	42	78	0	0	0	0	20	1	50		
81 De Witt,	1842 1888	Mrs. D. O'Connor,	'89	'14	29	100	121	15	0	0	0	0	0	0	8	0	3	68		
82 Dickens,	1891 1895	Fred S. Aves,	'95	'15	25	41	66	0	0	0	0	0	0	1	0	0	53	0		
83 Dundas,	1889 1893	Miss Martha A. Fleming,	'96	'15	26	33	50	8	0	3	3	3	0	3	9	12	0	45		
84 Doon,	1890 1891	J. A. Hoff,	'16	'15	52	88	140	0	15	5	20	1	15	0	16	0	2	60		
85 Dubuque, 1st,	1839 1860	Charles B. Beareh,	'90	'10	203	373	80	17	7	21	5	14	2	21	7	7	400	0		
86 " Immanuel,	1868 1888	Fred Biehermann,	'88	'15	90	183	273	0	5	2	7	4	2	0	0	0	25	450		
87 " Summit,	1890 1889	Miss Nettie Bentley,	'11	'14	117	221	338	0	4	8	12	3	5	0	8	1	7	300		
88 Dunlap,	1839 1876	E. R. Cadwell,	'91	'12	36	100	136	0	30	2	32	1	2	18	21	28	6	85		
89 Durango, R.D. 34,	1848 1907	Charles A. Dattisman,	'69	'12	26	13	39	7	0	0	0	0	0	0	0	0	7	29	0	
90 Eagle Grove,	1881 1893	Mrs. W. R. Blake,	'87	'12	80	152	232	0	16	15	31	0	3	0	3	16	2	150		
91 Earlville,	1839 1887	Mrs. Maudie Davery,	'76	'13	68	101	163	18	2	2	4	0	3	0	3	0	3	100		
92 Edgelyville,	1815 1910	Mrs. Louise Epperson,	'96	'14	20	32	52	6	16	1	17	3	5	14	22	8	4	40		
93 Edgewood,	1817 1891	Mrs. Marie R. Stius,	'14	'15	41	63	101	7	1	0	1	3	1	0	4	1	0	90		
94 Elbon,	1880 1880	Mrs. Aida Nowick,	'98	'08	96	199	295	74	24	20	44	5	11	0	16	13	6	290		
95 Elbora,	1868 1893	Charles McKeen Duron,	'04	'14	31	73	101	13	3	2	5	2	5	0	7	3	3	190		
96 Elkader,	1894 1893	A. J. Carpenter,	'04	'14	6	11	17	0	0	0	0	0	0	0	0	0	0	50		
97 Ellsworth,	1902 1903	Miss Inez M. Runtion,	'81	'08	107	149	256	32	2	9	11	2	19	0	21	1	6	150		
98 Emmetsburg,	1872 1896	John Meunies,	'14	'14	64	66	100	13	17	16	33	1	0	0	1	4	0	100		
99 Exira,	1839 1871	Miss Verna Croy,	'70	'11	70	111	181	0	0	0	0	0	0	0	0	0	0	65		
100 Fairfield,	1840 1843	Arthur Jordan,	'04	'11	33	64	97	24	13	3	16	2	1	0	3	13	1	56		
101 Farmington,	1870 1883	A. T. S. Owen,	'11	'16	44	64	108	20	4	1	0	1	0	1	0	1	0	80		
102 Farnhamville,	1878 1881	Thomas Parsons,	'11	'12	75	129	201	1	3	4	1	10	0	11	1	0	100			
103 Farragut,	1855 1893	W. B. Clark,	'99	'14	19	69	79	7	1	6	7	6	0	0	6	1	0	50		
104 Fayette,	1855 1893	Miss Helen A. Jones,	'89	'16	31	80	111	18	10	1	11	0	0	0	0	10	0	85		
105 Fontanelle,	1839 1871	Mrs. Mary M. Kuenmeyer,	'01	'11	9	40	49	5	5	1	6	1	6	1	4	5	0	50		
106 Forest City,	1871 1879	Mrs. H. R. Irish,	'01	'13	142	266	408	568	16	29	45	1	16	0	17	7	4	300		
107 Fort Atkinson, Spilville,	1867 1873	John A. Haug, ^d	'86	'14	15	39	51	3	0	2	2	0	0	0	0	0	0	35		
108 Fort Dodge,	1856 1887	V. L. Forbes,	'01	'11	15	18	33	0	0	0	0	0	0	0	0	0	0	1	13	
109 Galt,	1883 1891	Mrs. Hattie C. Simpson,	'01	'13	34	39	73	2	12	4	16	0	0	0	4	0	1	3		
110 Garden Prairie, Madrid,	1870 1877	Mrs. Charles Sundberg, ^{aa}	'91	'13	10	21	31	4	1	0	1	1	0	1	0	1	0	20		
111 Gardiner, Bouton,	1911 1911	Mrs. Edwin Hawley, ^{bb}	'09	'16	44	72	116	12	12	5	17	2	5	26	33	3	2	60		
112 Garner	1891 1894	Mrs. Wilbur Carr,	'15	'13	17	29	46	3	0	3	3	1	3	1	5	0	0	26		
113 Gaza,	1897 1897	Mrs. W. H. Johnson,	'07	'13	10	15	25	2	6	1	6	1	0	1	5	0	0	15		
114 Gem Point, Orient,	1899 1891	Mrs. H. J. Chadwick, ^{dd}	'07	'13	10	15	25	2	6	1	6	1	0	1	5	0	0	15		

^a 4138 Kingman Blvd. ^b Spilville. ^c New Hampton. ^{aa} Madrid. ^{bb} Bouton. ^{dd} Greenfield. ^{ee} Orient. ^{ff} Perry.

SUNDAY SCHOOLS			CHURCH TREASURERS			OFFERINGS FOR THE BENEVOLENT SOCIETIES										SALARIES, VALUES, ETC.					
Superintendents		Mem.	Y.P. Mem.	S. Oe.	Mem.	A.B.C. F.M.	Wom's Bids.	C. E. Soc.	C. C. B. Soc.	C. H. M. Soc.	A. M. A. Soc.	C. S. S. & P. S.	Min. Relief	Totals	Other Cont'g	Home Exp.	Property	Salaries	Value Ch.	Invest. Funds	Amt. of Debt
76	Edward H. Eaton,	432	22	x50	J. M. Graham,	\$101	\$183	\$28	\$36	\$438	\$57	\$22	\$16	\$1,181	\$299	\$8,000	\$4,423	\$4,000	\$150,000	\$500	\$0
77	D. M. Douglass,	115	13	x30	D. M. Douglass,	28	40	10	14	53	27	16	5	193	1,060	33	2,060	1,500	\$10,000	0	0
78	Mrs. F. M. Cline,	278	0		Mrs. J. A. Blanchard,	71	72	17	26	97	32	23	6	344	382	14	2,885	1,500	15,000	0	1,750
79	M. L. Gregory,	40	0	0	John L. Thompson,	3	0	1	1	8	1	1	0	15	0	10	649	\$850	\$10,500	0	1,500
80	L. A. Lambard,	90	0	0	Fred Chapman,	0	0	0	0	15	0	3	0	18	0	457	1,030	\$1,500	\$2,500	0	0
81	G. A. Elder,	76	30	224	Mrs. J. C. Benedict,	8	15	3	0	0	0	10	5	41	37	7	1,513	1,100	7,000	0	550
82	E. P. Flinn,	47	0	0	Mrs. T. J. Hurt,	0	12	0	0	0	0	10	0	22	15	15	614	1,000	2,500	0	0
83	W. J. Breckenridge,	55	0	0	Carl G. Blockwitz,	0	0	0	0	4	0	4	0	12	10	52	922	800	2,500	0	0
84	W. W. Reynolds,	213	56	x100	J. A. Hoff,	246	200	56	88	338	111	78	29	1,146	289	59	5,300	1,000	\$40,000	10,000	0
85	James G. Rand,	250	70	x50	Edward J. Bench,	3	10	0	0	5	5	0	0	23	0	500	1,500	1,050	25,000	1,000	0
86	Emil Bisi,	265	81	x30	George Janson,	12	54	6	18	54	20	15	2	181	83	5	2,752	1,400	\$20,000	1,000	4,000
87	Ira E. Chase,	183	32	0	Wesley M. Humke,	28	36	8	8	40	11	19	4	145	0	0	1,450	900	7,000	0	0
88	T. C. Christensen,	0	0	0	P. W. Curtis,	0	0	0	0	0	0	0	0	0	5	0	500	700	\$1,500	0	0
89	Fred Foll,	165	42	0	Carl Jaunspark,	0	57	0	0	99	0	6	0	162	10	60	2,350	1,300	11,500	0	700
90	Mrs. A. J. Davis,	212	30	0	E. C. Platt,	0	54	4	2	39	25	10	2	136	0	0	1,600	900	10,000	0	0
91	J. P. Anthon,	70	0	x16	L. A. Wornahandt,	10	14	0	7	18	11	3	2	65	0	0	980	\$925	6,200	0	720
92	Mrs. Eva Munkler,	160	35	x30	Mrs. Marie R. Sims,	9	5	2	3	13	4	7	1	41	25	0	550	600	5,000	0	0
93	Charles C. Williams,	121	20	0	George Holland,	0	0	0	0	8	0	0	0	8	0	12	1,000	\$900	4,000	0	0
94	James F. Hardin,	150	42	0	James Nuckolls,	140	150	32	50	190	59	31	13	665	80	200	3,897	1,400	28,000	1,400	0
95	Karl F. Becker,	203	30	x30	D. C. Hale,	20	34	5	7	26	9	7	7	115	18	15	1,769	1,200	\$3,500	0	0
96	Miss Inez Brinton,	0	0	0	Miss Inez Brinton,	0	0	0	0	0	0	0	0	0	0	0	0	20,000	0	0	
97	0	0	0	0	0	0	0	0	0	0	0	0	0	0	0	0	0	3,500	0	0	
98	Otto S. Von Kroeg,	104	25	x30	Geo. H. Baker,	110	93	25	40	150	50	25	10	503	154	25	2,271	1,320	5,000	1,000	0
99	Miss Frances Voss,	60	60	0	Edwin Delahoyde,	0	17	5	8	27	6	2	1	28	5	0	1,500	\$40	8,000	0	0
100	A. E. Hanson,	95	30	0	First Nat'l Bank,	0	23	1	2	21	6	5	1	59	41	0	770	\$825	\$3,000	0	145
101	Thomas Parsons,	95	40	0	A. B. Carlson,	0	29	0	5	0	0	5	39	11	0	24	1,779	900	5,000	0	0
102	W. B. Clark,	75	15	0	William Rogers,	14	60	2	21	107	15	1	6	226	10	0	1,757	1,000	6,000	0	0
103	Mrs. G. B. Baker,	120	0	0	Fred E. Finch,	27	10	3	4	18	6	3	2	73	0	40	1,275	900	7,500	0	0
104	0	60	20	0	E. D. Walsworth,	13	0	2	4	15	12	7	0	53	0	6	240	800	3,500	0	0
105	John Carson,	60	21	0	W. O. Hanson,	0	0	0	0	0	0	0	0	0	0	0	700	1,000	4,000	0	0
106	Ray G. Eilers,	412	42	x142	Godfred F. Heuser, ^a	91	120	31	43	144	50	57	18	557	25	200	410	900	1,200	1,200	0
107	Hattie Ogden,	149	26	0	L. E. Chapin,	8	0	2	3	10	4	2	1	30	0	0	800	850	4,000	0	0
108	Ernest Johnson, ^b	50	0	0	Mrs. Hattie Ozden,	25	18	7	9	44	11	6	3	123	21	0	1,336	900	2,800	0	0
109	Charles Booth, ^c	90	0	0	Lee Mitchell,	5	1	1	2	8	2	4	4	21	0	0	1,376	1,200	7,500	0	1,000
110	Mrs. G. G. Washburn,	40	35	0	Henry W. Schmitt,	10	37	7	6	30	13	4	4	111	78	0	4,100	900	7,500	0	0
111	Mrs. N. C. Wilkinson,	0	0	0	R. W. Webster,	0	2	3	5	20	0	3	0	33	0	0	867	720	3,000	0	0
112	N. D. Chadwick, ^d	50	0	0	Mrs. Mary C. Popp, ^d	0	0	0	0	0	0	0	0	0	0	0	0	800	1,000	0	100

* No percentage.

† Missionary aid to salary.

^a Greenfield.

^b Bouton.

^c Madrid.

^d Spillville.

CHURCHES	CITIES OR TOWNS	CHURCHES		CLERGY		MINISTERS		MEMBERS				ADMITTED				REMOVED				BAPT.		Fam.
		Org.	Chrch.	Names	Names	Ord.	C'd.	Ma.	Fc.	To.	Ab.	C.	L.	To.	Di.	L.	R.	To.	Ad.	Inf.		
115 Genoa Bluff, Marengo,	1856	1870	Jesse D. Misbach, ^a	Charles W. Davis, ^b	'05	'13	25	27	52	10	0	5	5	1	4	0	0	5	0	8		
116 German Town P. S. English	1892	1892	Frank Bess Baumert, ^c	J. E. Jansen, ^d	'07	'15	12	17	29	9	3	1	4	0	2	2	0	3	0	50		
117 Gilbert Station,	1880	1908	Frank Toiten, ^e	William Wilson,	'13	'14	56	94	150	15	3	9	12	2	9	0	11	0	50			
118 Gilman,	1870	1913	Dr. G. B. Ward,	Virgil B. Hill,	'94	'12	44	72	116	8	16	7	23	4	3	0	7	14	4	110		
119 Gavin,	1861	1881	Miss Elizabeth Lewis,	Lloyd Williams, ^{aa}	'83	'00	15	31	46	8	1	0	1	0	1	0	0	0	40			
120 Glenwood,	1836	1881	Miss Emma Barnes,	[Percy H. Nickless, <i>Sup.</i>] ^{cc}	'15		16	30	44	11	0	0	0	0	5	0	5	0	80			
121 Golden, Ryan,	1869	1876	Frank L. Clark, ^{bb}	John A. Caskey,	'99	'10	62	96	158	10	22	5	27	2	3	3	8	4	0			
122 Gomer, Emerson,	1872	1872	T. A. Thomas, ^{dd}	Charles W. Basham,	'97	'15	11	18	29	10	2	0	2	1	0	0	1	2	1	21		
123 Gowrie,	1875	1879	Bert R. Gardner,	A. C. Washington,	'89	'14	29	34	63	4	9	0	9	0	3	0	3	1	12	36		
124 Grand River, Greenfield,	1868		Mrs. Emma M. Young, ^{ee}	[B. Ferruson Muir, <i>Lic.</i>] ^{ff}	'15	'20	30	50	0	0	0	0	0	0	0	0	0	0	0	40		
125 Grand View,	1837	1876	Miss Pearl Pantle,	George F. Barsalou,	'03	'14	79	107	186	48	7	8	15	0	5	0	5	6	8	120		
126 Green Island,	1888	1888	Mrs. James Rusie,	[Carlyle D. Bessmer, <i>Lic.</i>]	'14	'7	31	38	2	0	0	0	0	0	0	2	2	0	1	30		
127 Green Mountain,	1857	1868	Mrs. Mary Davis,	[Edward W. Cross,	'11	'15	396	663	1059	155	118	37	155	8	31	0	39	68	4	700		
128 Greenville,	1905	1905	Mrs. Mary Davis,	H. F. Strong, <i>asst. pastor,</i>																		
129 Grinnell,	1855	1879	Arthur M. Burton,	James Thomson,	'92	'05	123	201	324	60	1	6	7	2	8	0	10	1	0	140		
130 Hampton,	1857	1913	Geo. M. Churchouse,	William M. Kennedy,	'02	'14	12	18	39	2	6	7	13	0	7	0	5	1	40			
131 Hanford,	1889	1891	H. E. Woodward, ^{aa}	H. Jephtha Sealey,	'05	'11	98	178	276	26	16	8	24	1	7	0	8	6	7	200		
132 Harlan,	1871	1881	Carl Hanson,	George O. Long, ^{bb}	'95	'15	6	14	20	2	0	0	0	0	0	0	2	0	0	30		
133 Harmony, Spencer,	1891	1906	Mrs. Bert Miller,	Charles E. Waudby,	'13	'13	41	57	101	30	0	3	3	3	4	1	8	0	0	58		
134 Hartwick,	1872	1912	J. E. Faulke,	Thomas B. Conclunan, ^{cc}	'96	'15	20	24	41	71	0	2	2	0	7	0	7	0	0	5		
135 Harvey,	1806	1896	Fred J. Kercheval,	Arthur F. Eldridge,	'95	'14	85	132	217	37	36	4	40	3	0	0	3	20	1	130		
136 Hawarden,	1883	1884	M. L. Sumner,																			
137 Hickory Grove,	1867	1870																				
138 Iitman,	1890	1901	J. C. Wagner,	[Alan C. Bartlett, <i>Sup.</i>]	'15	'4	17	21	7	0	0	0	0	0	0	0	0	0	21	0	50	
139 Hornick,	1913	1914	Mrs. C. R. Jackson,	Horace D. Herr,	'81	'05	136	247	383	62	9	5	14	0	3	0	3	4	6	215		
140 Humboldt,	1874	1903	Mrs. Lizzie Wells,	Ray Eckerson,	'99	'15	10	71	124	20	8	0	8	1	7	0	8	1	50	1		
141 Humeston,	1901	1905	A. D. McGuire,																			
142 Independence,	1868	1868	Miss Grace Potrain,	Orlando S. Grinnell,	'79	'15	48	65	113	24	2	2	4	1	8	2	11	2	0	15		
143 Ionia,	1889	1893	Mrs. Nelson Huffman,	Ira J. Houston,	'05	'15	111	204	315	60	9	11	20	1	7	0	8	9	2	160		
144 Iowa City,	1866	1868	M. A. H. Jones,	C. William Bast,	'07	'13	133	214	347	18	7	25	1	20	0	21	13	4	0	180		
145 Iowa Falls,	1856	1887	Harriet A. Ellsworth,	Alfred B. Fickle, ^{ddd}	'98	'15	21	31	52	0	3	0	3	1	1	6	8	2	2	18		
146 Jackson, Coagdon,	1891	1889	Robert F. Blofield, ^{eee}	H. L. Wissler,	'88	'15	38	65	103	8	3	7	10	0	5	0	5	0	2	50		
147 Jewell,	1883	1884	E. G. Clark,	E. F. Clark, ^{eee}	'07	'15	9	11	20	0	0	0	0	0	0	0	0	0	0	15		
148 Keok, Odebolt,	1801	1891	Mrs. Clara Traver,																			
149 Kelley,	1876	1878	Mrs. Geo. E. Starr,	Frank G. Beardsley,	'97	'14	112	168	280	85	10	6	16	2	10	0	12	4	0	125		
150 Kellogg,	1868	1872	Miss Hattie C. Pringle,	Charles E. Perkins,	'86	'13	39	69	108	12	17	1	18	0	0	0	1	4	1	70		
151 Keokuk,	1854	1908	H. M. Phillips,	[M. C. Alexander, <i>Barp.</i>] ^{aaaa}	'90	'16	181	24	42	0	7	6	13	0	1	7	8	2	3	40		
152 Keosauqua,	1844	1887	Mrs. Stanley W. Manning,																			
153 Kiene,	1891	1914	Mrs. George Klotz,																			

^a Williamsburg. ^b Marengo, R. D. ^c Harper, R. I. ^d Webster. ^e Ames. ^f Oskaloosa. ^g Ryan. ^h Cedar Rapids. ⁱ Henderson. ^j Orient, R. 3. ^k Rockford. ^l Dickens. ^m Central City. ⁿ Arthur. Quasqueton.

SUNDAY SCHOOLS		Y. P. Mens S. Org. Mem		CHURCH TREASURERS		OFFERINGS FOR THE BENEVOLENT SOCIETIES										Home Exp. Und. \$100		SALARIES, VALUES, ETC.			
Superintendents		A.B.C. F.M.	Wom's Bds.	C.E. Soc.	C.C.C. Soc.	C.H.M. Soc.	A.M. Soc.	A. & P.S. Soc.	C.S.S. & P.S. Soc.	Min. Soc.	Relief Soc.	Totals	Other Chrs.	Chrs. 1	Chrs. 2	Chrs. 3	Salaries	Value Ch. Property	Invest. Funds	Am't of Debt	
115	Charles Rumble, ^a	25	0	0	0	John A. Keil, ^a	\$7	\$6	\$2	\$3	\$15	\$4	\$3	\$2	\$42	\$42	\$42	\$800	\$3,500	\$0	\$0
116	Oscar Baumber, ^b	40	0	0	0	Maurice Strohmén, ^c	0	0	0	0	8	0	1	1	10	9	9	\$900	\$1,500	0	0
117	M. W. Templeton ^d	120	36	0	10	52	0	12	20	26	7	5	132	0	1,600	0	0	10,000	10,000	0	0
118	V. B. Hill,	133	45	45	27	4	12	19	6	4	3	75	0	21	1,350	0	0	12,500	1,000	0	0
119	Franklin Lewis,	40	0	0	0	Thomas J. Evans,	0	0	0	17	0	2	21	0	232	0	0	\$800	\$800	0	0
120	G. L. Dunn,	100	41	22	49	J. D. Ironmonger,	49	72	14	21	80	27	18	5	286	0	0	1,100	12,000	1,000	50
121	John Shover, ^e	75	0	0	0	James Shover, ^e	0	0	0	0	0	0	0	0	0	0	0	800	2,500	0	0
122	Walter Jones, ^{aa}	50	0	0	0	D. R. Morgan, ^{bb}	0	0	5	18	0	0	23	0	0	0	0	700	1,500	0	0
123	Edgar F. King,	156	0	x63	23	A. L. Walline,	23	10	16	12	12	8	10	101	0	0	0	1,774	1,000	0	0
124	H. W. Buck, ^{cc}	43	0	0	0	Howard Power, ^{dd}	0	0	4	4	23	7	2	76	50	10	625	3,000	122	0	0
125	George Lang, ^{ee}	60	50	0	0	Miss R. Lieberknecht,	17	12	4	4	0	0	0	0	0	0	0	350	1,400	0	0
126		65	40	0	0	Claude Estal,	72	57	5	7	97	10	5	253	15	0	1,400	7,000	0	0	
127	A. H. Rice,	80	25	0	2	B. J. Skewis,	2	3	1	9	1	1	1	18	9	0	750	3,500	2,500	1,000	
128	W. J. Somers,	613	90	x120	411	A. Burroughs,	791	151	258	939	345	161	85	3,141	535	350	9,520	2,000	600	0	
129	H. W. Somers,	150	65	0	80	F. H. Ridgeway, ^{bb}	53	2	3	20	34	13	1	206	10	0	3,077	1,500	0	0	
130	Joseph Sikkema,	150	0	0	0	H. E. Woodward, ^{bb}	0	5	0	6	0	3	0	14	0	15	960	700	3,500	160	
131	H. E. Ruger, ^{aaa}	50	0	0	0	W. A. Morehouse,	76	25	19	28	103	35	18	312	32	0	2,200	15,000	0	900	
132	E. L. Tilton,	150	0	0	0	W. T. Cotton,	0	16	0	0	0	0	1	17	0	6	450	1,000	200	0	
133	L. E. Anderson,	60	0	0	216	J. N. Rowland,	25	21	5	9	35	11	8	3	117	0	1,310	13,000	0	0	
134	B. W. Gries,	100	35	0	0	John Munnis,	0	10	0	0	0	0	0	10	318	0	312	1,000	2,500	0	0
135	Mrs. Olive Lyons,	8	0	0	0	Walter W. Scott,	0	27	1	2	19	3	16	1	69	57	1,836	1,200	0	0	
136	L. R. French,	109	39	z14	0	George Ribbing,	0	0	0	0	0	0	0	0	0	0	0	\$1,000	0	0	
137		80	25	0	0	Mrs. W. J. Drills,	0	7	0	0	0	0	0	7	0	0	400	300	0	0	
138	D. A. Sawyer,	40	15	0	0	T. E. Joiner,	18	42	4	22	54	22	8	188	0	0	1,072	700	0	0	
139	G. P. Cleveland,	190	35	0	0	Fred M. Kyrner,	0	0	0	9	0	8	4	21	50	0	5,775	1,200	6,800	0	
140	T. G. Ferrey,	65	0	0	0	Herman Tanson,	0	1	6	2	10	25	2	1	47	181	0	\$4,500	0	0	
141	A. D. McGuire,	0	0	0	0	Mrs. P. S. Pierce,	2	0	0	0	9	0	0	20	27	11	1,218	900	0	0	
142		120	0	0	0	A. W. Elliott,	150	145	38	61	181	76	37	15	703	60	50	2,986	1,500	0	1,600
143	Frank Davis,	200	125	x60	139	Mrs. A. W. Elliott,	121	120	27	50	158	57	33	12	578	25	0	2,280	1,500	0	0
144	William J. Webber,	100	50	0	0	Mrs. H. Henderson, ^{ddd}	10	3	0	0	15	4	5	37	0	0	350	2,000	0	0	
145	Prof. O. E. Reynolds,	51	0	0	0	H. T. Wilson,	22	18	5	8	30	10	5	2	100	54	1,130	1,200	0	0	
146	John Mills, ^{eee}	98	0	0	0	Mrs. Ella Rosenfeld,	0	4	0	0	0	0	0	4	0	0	0	\$1,200	0	0	
147	M. H. Porter,	0	0	0	0	J. L. Canby,	0	0	1	0	0	0	3	0	4	0	0	\$1,000	0	0	
148		56	0	0	0	Robert W. McBeth,	0	0	0	0	0	0	0	0	0	0	0	4,000	0	0	
149	Frank Gerbracht, ^{eee}	120	0	x47	151	Mrs. W. W. Tielebein,	75	121	22	34	122	62	7	12	455	273	250	3,000	2,400	1,436	
150		80	0	0	0	John Polk, ^{aaaa}	25	21	6	9	34	11	6	2	114	0	0	1,199	7,500	1,000	
151	Ralph B. Smith,	120	0	0	0	Harper, R. I., ^{eee}	0	0	0	0	0	0	0	0	0	0	0	800	2,000	0	
152	James W. Clarkson, Jr.,	80	0	0	0	Webster, d Ames, R. J., ^{eee}	0	0	0	0	0	0	0	0	0	0	0	\$3,000	2,000	0	
153	John Polk, ^{aaaa}	60	0	0	0	Rockford, ^{eee}	0	0	0	0	0	0	0	0	0	0	0	800	2,000	0	

^a Marenço. ^b Harper, R. I. ^c Webster. ^d Ames, R. J. ^e Hopkinton. ^{aa} Emerson. ^{bb} Red Oak, R. I. ^{cc} Greenfield. ^{dd} Orient, R. 3. ^{eee} Letts. ^{aaaa} Ames. ^{aaaaa} Winthrop. ^{bb} Missionary aid to salary. ^{cc} No parsonage.

CHURCHES	CITIES OR TOWNS	CLERKS	MINISTERS	MEMBERS						ADMITTED				REMOVED				DEPT.		FAM.		
				Ord.	C'd.	Ma.	Fe.	To.	Ab.	C.	L.	To.	Di.	L.	R.	To.	Ad.	Inf.				
154 Kingsley,		1886 [1900] Walter Karlsson,				51	109	160	17	27	7	34	3	4	0	0	0	0	8	19	90	
155 Knoxville,		1894 [1895] Isaac H. Garratson,				20	25	45	20	0	0	0	0	0	0	0	0	0	0	20	0	50
156 Lakeside, Clear Lake,		1885 [1890] Charles Eddy,				7	7	14	0	0	0	0	0	0	0	0	0	0	0	0	0	10
157 Lake View,		1890 [1892] Rufus M. Paine,				33	65	98	6	20	0	20	0	0	0	0	0	0	3	0	0	50
158 La Moille,		1886 [1887] Mrs. J. L. Roundy,				24	54	78	6	0	2	2	1	2	0	0	0	0	3	0	0	70
159 Larchwood,		1886 [1900] William B. Rogers,				20	27	47	5	0	0	0	0	0	0	0	0	0	2	0	0	130
160 Lawler,		1871 [1871] Mrs. Fannie P. Hinnes,				15	2	5	7	0	0	0	0	0	0	0	0	0	0	0	0	10
161 Le Mars,		1871 [1889] G. W. Peck,				26	75	101	0	0	7	9	5	4	0	0	0	0	4	10	0	75
162 Lewis,		1885 [1865] Luella M. Corton,				61	137	198	25	2	7	9	5	4	0	0	0	0	9	2	2	100
163 Linn Grove, Bondurant,		1891 [1891] Mrs. Emma Welch,				14	20	34	15	13	0	13	0	0	0	0	0	0	0	0	0	18
164 Little Rock,		1863 [1893] Miss Freda M. Green,				8	32	40	12	0	0	0	0	0	0	0	0	0	6	1	7	40
165 Long Creek,		1846 [1885] Thos. Auwyl, ^a				26	28	54	0	0	0	0	0	0	0	0	0	0	3	0	0	21
166 Luzerne, Bohemian,		1899				0	0	0	0	0	0	0	0	0	0	0	0	0	0	0	0	7
167 Lyons,		1839 [1860] F. C. Klindt,				39	143	182	51	19	0	19	2	1	6	0	0	0	15	25	7	175
168 McGregor,		1857 [1868] Mrs. Mary E. Hatch,				42	49	144	193	52	8	2	10	1	6	0	0	0	7	1	0	200
169 Meluire,		1864 [1894] R. S. Beebe,				10	15	27	39	0	7	0	1	0	25	26	3	0	0	0	0	25
170 Madison County, Ist,		1884 [1878] Mrs. Mabel Steele, ^d				8	13	21	0	0	0	0	0	0	0	0	0	0	4	0	0	9
171 "		1901 [1901] Fellowship,				13	23	36	0	0	0	0	0	0	0	0	0	0	0	0	0	12
172 Magnolia,		1855 [1876] Mrs. Jennette Lawrence,				20	20	40	0	0	0	0	0	0	0	0	0	0	4	6	0	15
173 Manchester,		1856 [1900] E. B. Stiles,				68	164	232	45	19	7	26	6	8	0	0	0	0	14	16	0	120
174 Manson,		1868 [1900] Paul Holmberger,				10	14	45	96	14	20	10	26	36	2	4	0	0	6	22	0	95
175 Maquoketa,		1843 [1878] Miss Lulu B. Hinman,				82	200	282	0	7	3	10	5	0	0	0	0	5	7	3	165	
176 Marion,		1848 [1877] Mrs. G. M. Hibner,				41	15	54	109	163	36	13	4	17	2	6	26	3	4	8	1	133
177 Marshalltown,		1868 [1913] Harry W. Jennings,				105	253	348	486	75	48	35	83	6	14	0	20	18	17	455	175	
178 Mason City,		1858 [1898] Miss Cora Tofflemire,				19	15	22	324	571	70	3	12	15	8	28	0	36	3	6	325	
179 Miles,		1879 [1886] Miss Belle Pearson,				81	14	19	52	71	0	1	4	5	1	1	5	7	1	2	97	
180 Milford,		1888 [1891] Mrs. Geo. P. Woods,				12	14	40	62	102	15	3	3	6	3	2	0	5	1	2	100	
181 Minden,		1890 [1901] J. F. Skebels,				89	88	177	0	14	0	14	4	2	0	0	0	2	0	6	21	165
182 Mitchell,		1857 [1868]				7	19	26	0	0	0	0	0	0	0	0	0	3	17	22	0	30
183 Mitchellville,		1878 [1903] A. J. Edmundson,				109	121	230	29	42	1	43	2	11	15	28	39	0	11	15	28	83
184 Monona,		1855 [1865] Miss Etta E. Fonda,				18	48	66	13	4	6	10	1	8	12	21	2	1	8	12	2	40
185 Monticello,		1860 [1901] Miss Mary I. Jarnan,				53	125	178	37	1	1	8	4	8	1	13	1	0	54	11	110	
186 Montpelier,		1855 [1866] C. J. Stevens,				16	16	40	87	127	3	3	3	0	4	2	6	0	0	0	25	
187 Moorland,		1887 [1890] Mrs. Ida Skinner,				15	18	29	1	0	3	3	0	0	4	2	0	0	0	0	0	95
188 Mount Pleasant,		1841 [1909] Mrs. Anna E. Peifer,				43	103	146	17	10	2	12	3	12	2	17	8	7	17	8	7	75
189 Moville,		1885 [1866] W. E. Hall,				29	57	86	10	12	4	16	0	0	0	0	0	0	0	0	1	190
190 Muscatine, Ist,		1840 [1907] Miss Sara E. Pilkey,				12	57	132	189	56	9	3	12	0	9	31	40	1	10	9	95	
191 " German,		1851 [1891] Ernest Lauprecht,				34	76	110	0	0	2	2	0	0	2	10	12	0	2	10	2	50
192 " Mulford,		1908 [1906] Robert Nietzel,				38	80	118	4	24	4	28	3	5	0	8	4	1	8	4	1	85
193 Nashua,		1866 [1914] W. R. Wright,				39	116	175	17	4	34	38	1	4	7	12	4	7	12	4	2	170

^a Orient, R. 3.

^d Mack'sburg.

^c New Hampton.

^b Vining.

^a Ainsworth.

SUNDAY SCHOOLS			CHURCH TREASURERS			OFFERINGS FOR THE BENEVOLENT SOCIETIES							SALARIES, VALUES, ETC.							
Superintendents	Mem.	Y.P. S. Mem.	Mens. Org.	A.B.C. F.M.	Wom's Bds.	C. E. Soc.	C. C. B. Soc.	C. H. M. Soc.	A. M. Soc.	C. S. S. & P. S.	Min. Relief	Totals	Home Exp.	Salaries	Value Ch. Property	Invest. Funds	Am't of Debt			
154 Oscar Pixler,	178	30	0	0	0	\$28	\$12	\$11	\$15	\$69	\$10	\$11	\$4	\$160	\$0	\$11,500	\$0	\$0		
155 Ed. McCoy,	0	0	0	0	0	0	0	0	0	0	0	0	0	0	\$3,000	0	0	0		
156 Herbert Lundy,	40	0	0	0	0	0	0	0	0	0	0	0	0	0	1,700	0	0	0		
157 Rufus M. Paice,	123	38	340	0	0	25	12	1	10	40	23	12	11	134	17,102	7,000	0	0		
158 J. O. Bissett,	90	40	0	0	0	0	0	0	0	0	0	0	0	5	1,318	810	0	0		
159 Mrs. A. D. Morceland,	130	20	0	0	0	0	0	0	0	8	3	1	2	40	50	7,000	0	0		
160 J. H. Peacock,	0	0	0	0	0	0	0	0	0	0	0	0	0	0	*1,200	0	0	0		
161 W. H. Boyd,	40	25	0	0	0	11	58	0	5	55	5	5	0	139	5	2,287	1,500	0	1,000	
162 Ira Smith,	160	20	0	0	0	20	50	8	12	68	16	16	5	195	0	1,436	1,000	0	0	
163 Mrs. Emma Welch,	35	0	0	0	0	0	0	0	0	0	0	0	0	0	*1,000	0	0	0	0	
164 Ben C. Abben, Jr.,	75	20	215	0	0	0	0	0	0	0	0	0	0	0	7,500	0	0	240	0	
165 John G. Thomas, a	40	0	0	0	0	0	0	0	0	0	0	0	0	0	3,000	0	0	0	0	
166 Thos. Anwyll, b	0	0	0	0	0	0	0	0	0	0	0	0	0	0	0	0	0	0	0	
167 Miss L. E. Lukens, h	156	0	0	0	0	8	123	2	9	20	29	14	8	213	18	5,500	1,000	0	0	
168 J. F. Widman,	150	25	0	0	0	11	72	13	15	57	18	14	13	213	23	2,940	2,500	0	0	
169 Albert Ort,	0	0	0	0	0	0	0	0	0	0	0	0	0	0	0	200	900	0	0	
170 Elmer Helm, c	35	0	0	0	0	0	0	0	0	0	0	0	0	0	29	1,900	1,500	0	0	
171 Bertha Leach,	0	0	0	0	0	0	0	0	0	0	0	0	0	0	0	0	0	0	0	
172 Mrs. P. B. West,	200	45	0	0	0	73	109	28	41	158	55	26	9	499	0	120	2,537	1,300	0	0
173 Geo. W. Dunham,	170	35	0	0	0	0	36	2	3	13	15	8	1	78	82	20	2,750	1,150	0	0
174 H. B. Howell,	150	20	0	0	0	65	55	20	30	107	42	25	8	352	6	54	2,500	1,350	0	0
175 L. T. Martensen,	h	139	0	0	0	0	139	0	0	34	8	10	1	113	42	200	6,506	1,200	0	0
176 Henry Scott,	h	139	0	0	0	0	139	0	0	34	8	10	1	113	42	200	6,506	1,200	0	0
177 F. D. B. Inghals,	m	353	50	187	47	85	157	47	74	187	92	43	19	704	395	283	13,000	2,500	0	3,875
178 J. W. Fraizer,	h	280	46	182	160	34	50	228	67	47	13	781	200	781	200	251	16,700	2,500	0	0
179 A. von Oyen,	23	0	0	0	0	15	28	2	0	36	5	11	0	97	25	20	1,000	800	0	0
180 Geo. P. Woods,	125	25	0	0	0	30	30	0	0	18	0	9	5	92	0	0	4,248	1,200	0	0
181 G. B. Raumann,	75	45	0	0	0	12	9	4	10	24	6	3	1	69	4	0	1,700	900	0	0
182 Mrs. A. C. Primo,	25	0	0	0	0	0	0	0	0	0	0	0	0	0	0	0	0	0	0	0
183 Robert Pritchard,	60	0	0	0	0	2	56	0	1	24	1	12	6	102	100	10	1,454	1,000	0	0
184 J. A. Briar,	66	0	0	0	0	8	10	2	3	16	4	3	1	47	0	3	1,100	700	0	0
185 J. A. Dourick,	49	40	0	0	0	128	100	25	35	155	71	25	24	563	63	48	1,804	1,200	0	0
186 A. J. Hoover,	67	0	0	0	0	37	39	13	39	81	10	13	6	238	372	60	894	1,000	0	300
187 John Reismeyer,	28	0	0	0	0	0	1	0	0	5	5	0	0	11	0	0	435	260	0	0
188 H. K. Smith,	79	34	0	0	0	0	42	8	3	15	11	2	1	82	70	78	1,082	1,000	0	6,200
189 E. H. Gustine,	200	25	0	0	0	0	3	0	0	0	0	0	0	6	0	0	1,200	4,000	0	0
190 F. M. Zeigler,	h	65	10	0	0	66	92	16	28	75	45	26	9	357	6	0	3,500	1,500	0	2,000
191 K. L. Stahl,	50	24	0	0	0	0	5	0	14	0	0	0	0	19	36	0	1,050	900	0	0
192 Alice H. Mulford,	h	180	20	0	0	0	0	0	0	74	0	8	0	93	0	0	1,600	11,100	0	0
193 E. G. Meier,	109	26	0	0	0	28	71	0	0	13	20	11	0	50	0	0	1,100	1,200	0	0

* No percentage.

† Missionary aid to salary.

c Macksburg.

e Hebron.

b Ainsworth.

a Columbus Junction, R. I.

SUNDAY SCHOOLS			CHURCH TREASURERS			OFFERINGS FOR THE BENEFICENT SOCIETIES										SALARIES, VALUES, ETC.		
Superintendents	Y. P. Mens		A. B. C. F. M. Pds.	C. E. Soc.	C. C. B. Soc.	C. H. M. Soc.	A. M. A.	C. S. S. & P. S.	Min. Relief	Totals	Other Cont'ns	Und'rs	Home Exp.	Salaries	Value Ch. Property	Invest. Funds	Amt. of Debt	
	Mem.	S.																Mem.
194 C. M. Ryan,	h	130	0	0	0	0	0	0	0	0	0	0	0	0	0	0	0	
195 Geo. Freudenborf,		30	\$22	\$18	\$5	\$8	\$30	\$10	\$5	\$2	\$100	\$0	\$0	\$700	\$500	\$0	\$0	
196 Geo. M. Bigelow,		65	80	90	2	3	142	24	2	1	344	1,420	60	2,090	1,200	0	0	
197		0	0	0	0	0	56	19	13	3	242	18	0	1,200	1,000	0	0	
198 H. P. Smith,		174	50	135	10	16	161	20	10	4	18	50	32	360	900	4,000	300	
199 F. E. Stratton, ^a	h	127	11	9	0	4	15	5	10	0	46	125	8,340	2,000	25,000	0	0	
200 Mrs. Grace Pritchard,		32	0	Geo. W. Staebler, ^a	5	7	26	9	5	2	126	5	0	617	1,000	\$1,500	0	
201 Mrs. Allie Mauville,		65	0	1	0	4	5	0	3	1	14	0	5	780	1,100	10,000	250	
202 Otto L. Engstrom,		75	0	45	0	12	0	4	0	0	61	0	0	1,100	840	4,500	0	
203 Theo. Jones, ^b		70	0	27	8	4	24	5	6	2	85	0	0	1,610	720	4,000	0	
204		142	0	25	0	20	0	8	0	53	0	65	1,063	800	6,000	0		
205 F. G. Oliver,	hm	170	40	38	A. M. Grant,	13	20	73	25	21	5	266	0	2,400	1,200	15,000	0	
206 Walter F. Penney,		30	0	13	0	1	2	0	0	0	18	0	0	668	1,000	7,000	0	
207 Max Clark,		175	11	16	1	2	15	3	1	1	50	10	29	1,692	800	3,000	0	
208 Asa I. Stacy,		176	99	199	55	27	250	69	47	17	793	99	0	3,620	1,500	50,000	0	
209 W. L. Watters,	h	180	30	56	11	24	77	20	9	5	232	25	40	2,500	1,800	\$32,000	7,500	
210		0	0	0	0	0	0	0	0	0	0	0	0	0	0	0	0	
211 Mrs. T. W. Wonders, ^c h,		140	16	22	8	9	38	12	8	3	120	30	35	1,400	720	5,000	0	
212 E. H. Miller,	h	150	25	13	0	0	18	5	3	1	61	20	0	1,000	3,000	0	0	
213 L. S. Deal,		110	40	0	0	0	0	0	0	0	0	0	0	140	4,000	2,500	0	
214 Miss Winnie Melick,		200	146	144	33	48	210	70	34	35	730	110	150	3,014	1,800	\$25,000	0	
215 Claus Klauing,		35	0	16	1	1	7	2	1	0	28	100	0	1,400	\$6,000	0	200	
216 A. R. Baxter,		72	10	2	0	5	15	0	0	0	32	8	23	1,148	790	\$11,500	750	
217		0	0	0	0	0	0	0	0	0	0	0	0	0	\$4,000	0	0	
218 H. C. Modlin,		140	0	55	45	13	75	25	12	5	253	10	0	2,332	1,200	10,725	500	
219 Dr. A. S. Chatterton,		63	15	26	4	10	42	7	6	2	112	0	0	1,310	850	4,800	0	
220 C. H. Putnam, ^d		30	0	0	0	0	0	0	0	0	0	0	0	140	4,000	2,500	0	
221 Ira Jacobs, ^e		18	0	0	0	0	5	3	4	0	12	0	0	137	800	\$3,000	0	
222 Verma Madison, ^a		20	0	0	0	0	0	0	0	0	0	0	0	175	150	\$700	0	
223		118	50	17	64	0	0	10	5	0	96	0	135	863	3,000	4,300	0	
224 J. W. Fisher,		45	0	0	0	0	36	0	0	0	36	0	0	50	600	4,000	0	
225 Hall Roberts,		120	57	62	4	6	250	29	12	1	421	0	100	1,382	925	9,000	0	
226 Wm. Reimenschneider,		110	0	20	3	8	23	8	5	6	85	0	18	2,250	900	6,500	0	
227 Mrs. Van Benthuyssen,		121	30	75	34	21	30	37	30	15	362	134	150	2,110	1,400	13,700	0	
228 Mrs. Addie Edwards, ^h		40	0	0	0	0	0	0	0	0	0	0	5	130	725	\$1,000	500	
229 Miss Lela Sauer,		68	0	5	9	1	7	2	6	0	32	10	15	500	800	3,000	0	
230 C. J. Junkin,		185	100	90	23	32	128	50	23	8	454	0	0	283.50	1,500	40,000	250	
231 J. R. Stewart,		250	75	0	3	5	63	7	11	1	140	5	0	2,450	1,400	2,500	4,400	
232 J. P. Servoss,	h	130	25	51	46	22	18	17	15	18	297	185	50	2,000	1,800	18,000	0	

cc Farmington.

lb Revere, Mo.

as Independence.

o Fontanelle.

d Ventura.

e Kato.

b Iowa City.

a Charles City.

* No parsonage.

† Missionary aid to salary.

CHURCHES	CITIES or TOWNS	CLERKS		MINISTERS			MEMBERS				ADMITTED			REMOVED			BAPT.		Fam.
		Orig.	Inter- rel.	Names	Ord.	Crd.	Names	Ma.	Fe.	To.	Ab.	C.	L.	To.	Ch.	L.	R.	T.	
233 Rockford,		1858	1883	Mrs. E. B. Nichols,	'96	'15	Morley O. Lamblly,	44	81	125	15	34	1	7	10	18	0	0	135
234 Rock Rapids,		1878	1882	Mrs. Winnie Carpenter,	'03	'16	Paul G. Viehe,	32	67	99	23	3	4	7	0	10	0	2	70
235 Rockwell,		1873	1879	D. W. Kreider,	'01	'08	Levi D. Blandford,	6	83	143	20	0	0	1	1	0	2	0	69
236 Rodney,		1893	1893	E. K. Inman, ^a				6	16	22	8	0	0	0	0	0	0	0	80
237 Rowan,		1860	1869	Ehbel M. Emerson,	'91	'15	Thomas B. Couchman,	36	51	87	0	3	2	5	0	1	0	1	42
238 Rummels,		1893	1893	Mrs. Mary P. Webster,	'10	'14	David Jopling,	48	63	112	14	22	1	23	0	4	3	7	0
239 Sabula,		1853	1879	Miss C. Maye Jones,	'15	'5	J. E. Ferguson Muir, <i>Lic.</i> ^b	5	15	20	0	0	0	0	0	28	0	2	20
240 Salem,		1833	1889	Miss Myrtle B. Evans,	'98	'16	T. Richardson Gray,	66	110	176	0	10	3	13	5	6	5	16	0
241 Saratoga, Riceville,		1891	1891	Mrs. E. G. Torney, ^c	'03	'13	Card W. Hempstead, ^e	9	17	26	0	0	1	0	1	0	1	0	20
242 Sheldon,		1872	1902	B. E. Benson,	'94	'14	John E. McClain,	101	178	279	20	11	5	16	2	8	0	10	8
243 Shell Rock,		1891	1892	J. W. Eichhorn,	'85	'11	Pliny H. Fisk,	22	55	77	4	8	4	12	1	1	3	3	0
244 Shenandoah,		1877	1911	Miss Florence Kemp,	'80	'15	Walter L. Ferris,	60	129	189	30	0	2	2	1	7	0	8	0
245 Sherrill,		1849	1911	Henry Mueller, ^d	'09	'12	Charles H. Pillasch, ^d	28	33	61	0	0	0	0	0	0	2	0	1
246 Sibley,		1872	1899	Mrs. Blanche Shuttleworth,	'83	'13	C. Milton Westlake,	57	114	171	0	1	2	3	0	2	0	2	1
247 Silver Creek,		1886	1891	John A. Collin, ^e	'87	'15	Ethelbert F. Clark, ^{aa}	7	19	36	4	7	0	0	0	0	0	7	0
248 Sioux City, 1st,		1827		H. P. Guiney,	'97	'15	Charles E. Tower,	187	360	547	127	7	14	21	1	10	5	16	0
249 " Mayflower,		1887	1900	Frank E. Day,	'11	'15	Ernest Goudge,	65	92	157	1	31	5	36	0	6	28	34	3
250 " N. Riverside,		1892	1907	A. Nyström,	'00	'12	John E. Kroonenmeyer,	7	18	25	2	4	0	0	6	6	12	0	30
251 Sioux Rapids,		1875	1882	Susan D. Parker,	'14	'15	James A. Smith,	59	89	148	0	34	12	46	0	2	0	2	26
252 Sloat,		1879	1890	Mrs. A. L. Calderhead,	'85	'11	Thos. E. Lewis,	59	122	181	16	70	2	72	0	0	3	48	0
253 Somers, Mizpah,		1897	1904	Miss Viola Tripp,	'11	'16	P. C. Packer, ^{bb}	7	10	17	0	0	0	0	0	0	0	0	10
254 South Herdland, Webb,		1906						7	10	17	0	0	0	0	0	0	0	0	5
255 Spencer,		1872	1893	J. H. Doty,	'88	'10	John O. Thrusl,	163	293	456	70	36	14	50	2	4	0	6	25
256 Steamboat Rock,		1897	1893	Mrs. C. E. Gelfhorn,	'15	'3	[Frank F. Hanks, <i>Lic.</i>]	3	25	28	0	0	2	2	0	8	10	0	3
257 Stillwater, Osage,		1894	1896	Jamie Dickson, ^{cc}	'92	'12	Frank S. Artz,	22	33	55	10	17	6	23	0	0	0	15	0
258 Strawberry Point,		1872	1883	N. A. Stumous,	'15	'15	Clyde C. Harris,	10	60	70	12	1	6	7	1	4	4	9	1
259 Stuart,		1871	1903	Fred E. Ball,	'93	'13	Merle A. Bred,	75	148	223	40	0	3	3	4	8	0	12	0
260 Sully,		1911	1898	Mrs. Emma Youngkin, ^{dd}	'01	'10	Charles F. Fisher,	14	27	41	5	5	4	9	0	0	0	1	0
261 Tabor,		1852	1875	Mrs. Edith B. Hunter,	'91	'10	Arthur Wm. Miles,	159	217	376	37	8	8	16	5	12	0	17	5
262 Traer,		1856	1900	F. L. White,	'01	'14	Jacob F. Galt,	113	191	304	28	17	21	38	4	1	0	5	9
263 Treynor,		1900	1901	August Dammow,	'83	'04	Jacob Fath,	41	37	78	0	0	0	0	0	2	0	2	12
264 Tripoli,		1900	1882	John H. Mueller,	'15	'11	Geo. W. McNary,	14	19	33	22	0	1	1	0	1	0	0	51
265 Union,		1871	1908	Mrs. F. Z. Whitney,	'15	'15	[Leo Gessell, <i>Sup.</i>] ^{ee}	56	70	126	22	23	2	25	0	2	20	22	7
266 Valley Junction,		1896	1897	Mrs. Ed. Brown,	'93	'14	Arthur F. Newell ^{aa}	6	23	29	2	2	0	2	0	2	0	2	0
267 Van Cleve,		1870	1878	Miss Gertrude Turnbull, ^{bb}	'15	'16	[William A. Smiley, <i>Sup.</i>] ^{cc}	16	20	37	3	0	1	1	0	1	0	1	5
268 Victor,		1883	1875	Mrs. Anna Radtensberger,	'15	'30	[Jesse D. Kuykendall, <i>Lic.</i>]	30	57	87	4	33	7	40	0	5	2	7	14
269 Vining, Bohemian,		1893	1893	Paul Kouba,	'90	'91	Anton Paulu,	17	22	39	0	1	0	1	0	1	0	1	45
270 Wall Lake, Clariton,		1893	1893	Miss Cloy Wharton,	'86	'15	George B. Deakin, ^{cc}	18	20	38	0	0	0	1	0	0	0	0	10
271 Washita,		1886	1886	Mrs. M. McGregor,			Harold E. Parr,	16	46	62	5	0	0	0	0	0	0	7	16
272 Waterloo, 1st,		1836	1908	Barton E. Wilson,	'12	'15		138	279	417	0	18	16	34	5	20	0	25	11

cc Osage.

bb Farnhamville.

cc Galt.

as Arthur.

bb Melbourne, R.D.

c Ida Grove.

d Spechts Ferry.

aaDes Moines 843 40th pl.

e Riceville.

cc Grinnell.

b 1311 C av.

d Lyanville.

a Smithland.

SUNDAY SCHOOLS		CHURCH TREASURERS			OFFERINGS FOR THE BENEVOLENT SOCIETIES					SALARIES, VALUES, ETC.										
Superintendents	Mem	Y.P. Mem	Mens Org	A.B.C. F.M.	Wom's Bds.	C. E. Soc.	C. C. B. Soc.	C. H. M. Soc.	A. M. A. Soc.	C. S. S. & P. S.	Min. Relief	Totals	Other Cont'g	Home Exp	Salaries	Value Ch. Property	Invest. Funds	Am't of Debt		
233 Vernon Mosher,	h 170	35	0	L. O. Baldock,	\$36	\$9	\$11	\$13	\$57	\$20	\$12	\$163	\$25	\$10	\$151	\$1,000	\$12,000	\$0	\$200	
234 Prof. W. S. Wilson,	138	25	0	F. B. Parker,	18	37	5	7	25	8	10	111	101	10	1,506	1,200	10,000	0	0	
235 John Hutchins,	70	20	0	Henry Sherwood,	30	0	10	10	65	20	8	147	0	0	1,250	1,000	10,000	0	0	
236 Mrs. C. A. Barber,	60	30	0	Edna Harris,	12	25	0	3	46	6	5	102	0	3	1,550	1,000	4,500	0	250	
237 E. Bingham,	60	36	0	C. B. Osborne,	0	5	0	0	13	0	6	27	0	125	600	900	3,000	0	0	
238 T. A. Erskin,	132	35	0	C. C. Maye Jones,	0	0	0	0	0	0	0	0	0	0	300	520	4,000	0	0	
239 C. Maye Jones,	50	0	0	Wm. H. Bliss,	24	60	0	17	48	37	12	198	120	0	1,300	1,300	4,000	1,000	0	
240 W. H. Johnson,	113	0	0	Mrs. Dela Wallace,	4	3	1	1	5	2	2	19	5	0	1,000	1,000	2,000	0	0	
241 Charles Wallace,	245	55	0	Charles Scott,	276	104	29	46	173	55	31	726	325	150	5,200	1,500	23,000	0	0	
242 F. H. Wiley,	50	12	0	H. W. Coster,	5	0	5	7	13	5	8	46	0	5	900	780	8,000	0	0	
243 Rev. P. H. Fisk,	h 126	27	0	Thos. H. Read,	58	87	21	25	100	41	32	370	0	0	3,072	1,200	40,000	0	0	
244 Phillip H. Hudson,	125	0	0	Henry Franz, ^a	2	3	0	0	0	3	0	8	7	0	550	700	8,000	0	400	
245 Rev. C. H. Phillips, ^a	256	0	0	J. Fred Mattert,	12	54	8	11	42	14	19	163	25	18	3,090	1,200	17,000	0	1,800	
246 Dr. F. P. Winkler,	125	0	0	Charles Magnuson,	50	0	3	0	0	0	0	3	0	0	1,150	1,000	1,800	0	0	
247 Joe Collins, ^b	230	40	0	H. P. Guincy,	185	248	61	87	324	123	55	1,102	175	197	6,400	2,800	40,000	0	2,000	
248 C. C. Younglove,	180	60	0	J. H. Ricker,	12	48	8	9	35	11	7	4	134	35	3,000	1,500	17,000	0	750	
249 H. P. Robinson,	60	17	0	Robert Waldman,	0	5	0	0	4	0	0	9	50	0	350	1,500	3,000	0	120	
250 J. E. Kroonmeyer,	138	30	0	George S. Cate,	80	37	14	16	37	7	9	5	205	5	50	4,700	1,200	9,500	0	0
251 Mrs. F. B. Parker,	h 138	30	0	J. W. Whitten,	40	86	15	25	92	31	15	6	310	85	15	1,576	1,300	5,300	0	0
252 E. L. Iden,	95	22	0	Viola Tripp,	0	0	0	0	0	0	0	0	0	0	0	0	2,000	0	0	
253 Daniel Hill,	50	0	0	C. E. Leach,	73	172	27	41	153	85	19	580	50	450	3,450	1,700	35,000	0	900	
254	300	55	0	James Holmes,	8	43	4	3	21	14	3	97	40	5	900	700	4,000	0	0	
255 John Smith,	154	35	0	George Newberry, ^c	38	0	0	0	0	0	0	0	0	0	698	1,000	2,000	2,400	0	
256 Mrs. R. Hughes,	38	0	0	P. E. Peck,	31	34	11	16	52	20	11	4	179	13	0	930	4,000	0	0	
257 George Newberry, ^c	258	Willis Harding,	125	38	85	19	28	135	41	27	9	422	0	50	2,250	1,200	16,500	0	640	
259 A. C. Curtis,	125	38	0	Ralph M. Sayre,	78	85	19	28	135	41	27	9	422	0	50	2,250	1,200	16,500	0	640
260 Mrs. Emma Youngkin, ^d	86	35	0	A. C. Boat,	0	3	1	1	4	1	0	10	9	0	830	600	2,000	0	100	
261 Prof. C. Schroeder,	150	60	0	Ira McCornick,	114	72	33	28	121	52	39	9	468	0	50	3,700	1,400	28,000	0	300
262 R. F. Thomas,	200	35	0	F. T. Stokes,	176	209	45	59	240	80	40	21	870	146	91	3,077	1,500	30,000	0	0
263 Arthur Strohbehn,	m 50	15	0	Fritz Hols,	10	12	0	0	20	7	0	3	57	20	11	2,200	640	5,000	0	0
264 L. J. Smith,	125	18	0	F. W. Meier,	18	13	4	6	21	8	4	2	79	0	0	3,000	700	7,000	0	1,000
265 Chas. E. Lawrence,	h 104	13	0	C. J. Wilson,	0	18	1	1	5	2	1	0	28	0	1,000	500	10,000	0	0	
266	0	15	0	Mrs. W. D. Osborne,	0	2	0	0	0	0	0	0	0	0	375	1,500	5,000	0	0	
267 Mrs. Geo. Appel, ^e	35	0	0	Fred Ingels, ^e	22	18	5	8	30	6	5	2	96	0	700	600	3,000	0	0	
268 Mrs. W. C. Walters,	92	30	0	N. K. Ross,	14	30	6	9	34	12	8	2	115	0	0	750	5,000	0	0	
269 Mrs. Marie Paulu,	36	0	0	John Sipek, ^{aa}	0	7	0	0	5	0	2	2	16	24	0	177	1,600	2,200	0	0
270	32	0	0	Malcolm McGregor,	0	0	0	0	0	0	0	0	0	0	0	0	1,200	3,000	0	0
271 John Bowers,	50	0	0	W. C. Logan,	285	35	103	54	197	105	52	22	917	45	174	5,781	2,300	47,000	0	0
272 A. E. Haswell,	285	35	0		195	255	53	40	195	105	52	22	917	45	174	5,781	2,300	47,000	0	0

^a Lynville, ^b Calva, ^c Orchard, ^d Melbourne, ^e Elberon, ^f Missionary aid to salary, ^g No parsonage.

CHURCHES		CLERKS		MINISTERS		MEMBERS					ADMITTED			REMOVED			BAPT.		Fam.																						
Cities or Towns		Churches	Names	Names	Names	Ord.	C'd.	Ma.	Fc.	To.	Ab.	C.	L.	To.	Di.	L.	R.	To.	Ad.	Inf.	Fam.																				
273 Waterloo, Union,	1907	1900	Mrs. J. F. Barron,	W. A. Peterson,	'16	'16	23	50	73	8	14	0	14	0	2	0	2	0	5	10	75																				
274 " Plymouth,	1910	1916	C. A. Heath,	J. Frank Moore,	'98	'15	24	35	59	6	1	1	2	0	6	0	6	0	0	0	40																				
275 Waucoma,	1874	1874	Mrs. Anna Husband,	Wm. H. Gifford,	'95	'14	19	50	69	7	0	0	0	2	2	56	60	0	0	0	50																				
276 Waverly,	1865	1897	W. J. Taylor,	Albert R. Rice,	'04	'08	89	151	240	39	14	8	22	3	1	0	4	3	8	8	225																				
277 Weaver, Gilmore City,	1889	1889	William Morse, ^a	Horace D. Herr, ^b	'81	'05	11	14	25	4	0	0	0	0	0	0	0	0	0	0	20																				
278 Webster,	1866	1871	Mrs. Allie Griner,	J. E. Jansen,	'07	'15	19	37	56	10	17	3	20	0	2	0	2	0	2	12	0	25																			
279 Webster City,	1855	1890	Dr. F. A. Boyson,	Arthur Metcalf,	'87	'10	156	279	435	28	45	6	51	6	15	1	22	45	6	315	6																				
280 Wesley, Scandinavian,	1886	1888	Knut K. Flom,	Andrew J. Andrewson, ^c	'96	'13	21	30	51	0	1	0	1	0	0	0	0	0	0	1	29	0																			
281 West Burlington,	1884	1888					10	20	30	0	0	0	0	0	0	0	0	0	0	0	12	0																			
282 Westfield,	1898	1899		[I. Oscar Hall, Lic.]	'15	20	28	28	44	0	0	0	0	0	0	3	7	10	0	1	50	0																			
283 Whiting,	1892	1912	Mrs. E. M. Cassidy,	William H. Kent,	'04	'14	89	145	234	0	19	6	25	3	2	0	5	10	9	110	0																				
284 Williamsburg,	1856	1885	H. Williams,	Robert Tipton, ⁱ	'15	'15	68	114	182	0	12	2	14	2	1	0	3	4	5	04	0																				
285 Windrup,	1865	1914	Mrs. Hattie Brintnall,	Clyde S. Holland,	'05	'12	57	111	168	18	8	6	14	3	8	0	11	2	4	80	0																				
286 Witttemberg, Newton,	1865	1865	William Paul, ^d	[Ross S. Mills, Lic.] ^d	'12	'12	65	69	134	0	5	2	7	3	3	0	6	3	0	65	0																				
Membership of dropped churches,																						111	111	111																	

^a Gilmore City.

^b Humboldt.

^c Britt.

^d Newton, R. D.

NAME OF STATE ORGANIZATION: CONGREGATIONAL CONFERENCE OF IOWA.
 NAMES OF CHURCHES ADDED: Des Moines, Waveland Park; Belle Vista; Creston, Pilgrim.

NAMES OF CHURCHES DROPPED: Good Hope; Nevinville; Toledo; Woden.
 CHURCHES: *Supplied by*, — Pastors installed, 2; pastors, 211; licentiates, 14; supplies, 16; vacant 43. Total, 286.

MINISTERS: Pastors in-cluded, 2; pastors, 182. Supplying churches, 8. Total, 192.
 Without charge, 92. Total number of ministers, 284.

MEMBERSHIP: No. of males, 13,726; No. of females, 24,655. Total, 38,381. Absent, 4,652. *Additions*, — on confession, 2,652; by letter, 1,448; Total, 4,400. *Re-wards*, — death, 386; dismissal, 1,244; revision, 1,290. Total, 2,920.
 BAPTISMS: Adults, 1,534; infants, 720.
 FAMILIES: 24,926.
 SUNDAY SCHOOLS: Members, 29,512; Branch Schools, 17; members, 852. Total, 30,364.
 YOUNG PEOPLE'S SOCIETIES: Societies, 137; members, 5,765.

SUNDAY SCHOOLS			OFFERINGS FOR THE BENEVOLENT SOCIETIES										SALARIES, VALUES, ETC.							
Superintendents	Mem	Y.P. S. Org. Mem	CHURCH TREASURERS	A.B.C. F.M. Bdgs.	Wom's Bds.	C.E. Soc.	C.C.B. Soc.	C.H.M. Soc.	A.M. A.	C.S.S. & P.S.	Min. Relief	Totals	Other offerings	Home Exp.	Salaries	Value Ch. Property	Invest. Funds	Amt. of Debt		
																			\$0	\$0
273 J. F. Barron,	150	12	0	A. B. Lane,	\$0	\$0	\$0	\$0	\$0	\$4	\$0	\$4	\$0	\$10	\$600	\$18,900	*\$12,000	\$0	\$0	
274 M. A. Heath,	90	0	0	O. H. Sweeney,	3	10	1	4	1	1	0	21	0	10	3,225	†1,500	*30,000	0	6,000	
275 Leo C. Stone,	35	0	0	Leo C. Stone,	14	0	4	34	12	5	3	78	0	17	1,082	700	5,000	0	0	
276 W. F. McDowell,	350	25	25	E. A. Schiefelbein,	60	41	19	20	99	28	17	314	18	25	2,120	1,200	11,000	0	0	
277 Harry Hedge, ^a	30	0	0	Geo. Harrison, ^a	0	0	0	0	0	0	0	0	0	0	240	1,200	*1,000	0	0	
278 A. L. Thorburn,	40	0	0	Miss M. E. Van Tuyl,	0	10	4	20	28	3	4	70	10	0	410	†900	2,500	200	0	
279 L. H. Hampton,	420	0	0	Murray McMurray,	148	122	37	45	202	73	37	687	25	40	2,955	2,000	33,500	0	2,000	
280 August Engstrom,	30	15	0	Nels M. Johnson,	0	0	0	0	0	0	0	0	0	39	252	720	*1,200	0	450	
281					0	0	0	0	0	0	0	0	0	0	0	0	0	0	0	
282 Mrs. Thomas Warren,	75	0	0		0	14	0	0	0	0	0	17	0	0	600	800	5,000	0	0	
283 E. M. Whiting,	371	80	220	W. G. Brown,	144	138	32	52	190	65	37	8	666	93	442	3,526	1,500	*35,000	0	4,000
284 Norma Lortz,	100	25	0	Lewis D. Jones,	0	42	0	0	0	12	0	54	31	13	1,300	1,000	8,000	0	0	
285 Gilbert Brinnall,	164	25	220	Edgar Brinnall,	6	54	5	6	30	10	16	1	128	0	9	1,790	1,100	6,000	0	0
286 Edward C. McElroy, ^b	100	0	0	R. C. Kreager, ^b	0	35	0	0	20	0	6	2	63	50	0	800	4,200	0	0	
Gifts not listed above.																				

^a Gilmore City. ^b Newton, R. D.

MEN'S ORGANIZATIONS: Societies, 72; members, 2,815.

CONTRIBUTIONS: American Boards (churches, 166), \$7,887; Woman's Boards (206), \$11,290; Congregational Education Society (160), \$2,139; Congregational Church Building Society (182), \$3,287; Congregational Home Missionary Society (213), \$14,379; American Missionary Association (181), \$4,660; Congregational Sunday-School and Publishing Society (207), \$2,728; Ministerial Relief (173), \$1,270; Total (246), \$47,640. Other and special Congregational gifts (141), \$14,039. undenominational gifts (120), \$17,429. Grand total (252), \$79,108.

HOME EXPENSES: No. of churches reporting, 252; amount \$495,589.

SALARY: No. of churches reporting, 258. Total amount, \$276,584. Average, \$1,072.

† Missionary aid to salary.

* No parsonage.

VALUE OF CHURCH PROPERTY: No. of churches reporting, 279. Total amount, \$3,310,975.

INVESTED FUNDS: No. of churches reporting, 32. Total amount, \$52,274.

DEBTS: No. of churches reporting, 64. Total amount, \$109,307.

CHURCHES: Having no parsonage, 76; receiving missionary aid, 36.

INCREASE: Members, 1,480; Sunday School Members, 240; Young People's Societies, Members, 580; Benevolence, \$6,334; Home Expense, \$17,244; Value of Property, \$133,485.

DECREASE: Churches, 1; Amount of Debt, \$48,379.

KANSAS.

THE KANSAS CONGREGATIONAL CONFERENCE: Organized August, 1855. OFFICERS: Rev. Noble S. Eldorokin, moderator; Rev. Wilson C. Wheeler, statistical secretary; George A. Guild, treasurer; Wm. E. Brehm, 1612 Mulvane st., Topeka, superintendent. Sessions of 1916: Melbourne, May 9-12.

CHURCHES	Cities or Towns	CLERGY		MINISTERS	MEMBERS				ADMITTED			REMOVED			BAPT.		Fam.		
		Churches Erected	Org.		Names	Ord.	Cd.	Ma.	Fe.	To.	Ab.	C.	L.	To.	Di.	L.		R.	To.
1 Alexander, <i>German</i> ,	1903 1903	Jacob Schwartzkopf,		David Preikszas,	'08	'08	12	14	26										10
2 Alma,	1875 1881	Simon E. Smith,		[J. R. Smith, <i>Lit.</i>]	'16	'16	45	63	108	38	10	6	16	3	3	17	23	2	30
3 Almena,	1886 1886	Mrs. Ethel Rose,		Joseph Coffin,	'07	'16	25	60	85	12	1	7	8	2	5	1	8	1	63
4 Alton,	1876 1890	Mrs. Grant Gutfory,			'07	'16	39	71	110	18	9	3	12		5	5	10	8	75
5 Altoona,	1871 1879																		
6 Anthony,	1879 1910	Mrs. H. E. Whitney,		Geo. T. Nichols,	'07	'15	44	81	128	9	19	10	29	3	8		11	11	75
7 Arkansas City,	1887 1891	Mrs. D. C. Allen,		Lewis Thomas Hughes,	'09	'16	30	62	98	2	20	11	31	1	2	18	8	3	49
8 Arvonia, <i>Lebo</i> ,	1875 1897	Wm. Prothroce,		Bouf. F. Buck,	'00	'14	21	30	51	16	5	3	8				5	5	40
9 Ash Rock, <i>Woodston</i> ,	1878 1882	Miss Emma Vanderlip,		[Wm. Issett, <i>Presb.</i>]	'15	'15	18	57	105	11	24	2	26	1	3	5	7	2	27
10 Archison, §	1858 1897	Mrs. Mary E. Harwi,																	65
11 Athol,	1887 1889	Mrs. A. M. Cowan,																	20
12 Atwood,	1886 1887	Mrs. Clara Scott,																	20
13 Banner,	1895																		15
14 Bazine, <i>German</i> ,	1907 1912	Casper Frank,		David Preikszas,	'08	'08	18	20	38	5	5			1					15
15 Bloomington,	1875 1887																		48
16 Burlington,	1868 1870	Walker H. Saunders,		C. Conal MacKay,	'07	'15	49	79	128	30	26	6	32	1	3	8	12	16	2
17 Capiona, <i>Sabetha</i> ,	1871 1880																		100
18 Carbondale,	1878 1879	John W. White,		David D. McSkimming,	'80	'13	26	83	109	21	20	1	21		1		1	15	20
19 Carson, <i>Hiawatha</i> ,	1894 1895	Ernest F. Rounds,		Joseph Vernon Bloom,	'07	'15	15	20	35	15	17	2	19	2	11		13	11	125
20 Centralia,	1869 1891	Mrs. Jennie P. Moran,																	80
21 Chapman,	1881 1885	Mrs. Ida Arnold,		Kimball Kent Clark,	'05	'16	17	44	61	8	4	3	7		8	11	19	3	25
22 Chaso,	1877 1882	Mrs. Katie Coffman,		Barton Emery Crane,	'13	'15	19	25	44	11	1	7	8	2	2		4		51
23 Clay Center, *	1884 1884	B. F. Hemphill,		[Geo. F. Armstrong, <i>Unit.</i>]	'08	'12	31	70	104	11				2	1		3	1	51
24 Coal Creek, <i>W. Ish</i> , ^b	1899	A. I. Maddlock,		J. Calvin Jones,	'01	'10	17	19	36	5	1						1	1	12
25 Collyer,	1880 1888																		80
26 Comet, <i>Fairview</i> ,	1873 1885			[James C. Mayos,	'12	'15	48	112	120	31	4	4	8	2	3	3	8	3	80
27 Cora, <i>Lebanon</i> , 4,	1875 1884	Miss Mary Marshall,		Lydha B. Mayos,	'02	'15	43	58	101	31	4	4	8						114
28 Council Grove,	1863 1898	Miss Minnie Aiken,		John H. Cone,	'00	'11	60	133	193	5	11	5	16	1	4	1	6	8	45
29 Douglas,	1870 1882	Miss Ethel Alger,		Chas. H. Wicks,	'14	'15	32	41	73	7	7							5	46
30 Dover,	1872 1874	Mrs. Mattie Riley,		Chas. Chester Green,	'08	'15	10	37	47	6	4	10	3	4	3	10	2	2	130
31 Downs,	1879 1901	Mrs. W. J. Kempthorne,		Chas. M. Good,	'09	'14	62	142	204	40	6	4	10	3	1		4	2	28
32 Dry Creek, <i>Emporia</i> ,	1871 1871	Thomas Owens,		J. Calvin Jones,	'04	'10	35	42	77	3	10	10	3	1					15
33 Dunlap,	1882 1883			John Strohecker,	'02	'14	49	130	439	9	10	10	10	1	4	16	21	10	100
34 Duorham, <i>German</i> ,	1814	Heinrich Elee,																	
35 Ellis,	1873 1907	Mrs. Estelle V. Holman,																	

§ Federated with Presbyterian. ^b Emporia. [†] Inserted in National Council office from last year's figures.

SUNDAY SCHOOLS			OFFERINGS FOR THE BENEVOLENT SOCIETIES										SALARIES, VALUES, ETC.						
Members	Young People's Societies, Mem.	Men's Organizations	CHURCH TREASURERS	A. B. C. F. M.	Woman's Boards	Congl. Ed. Soc.	Congl. Church Bldg. Society	Congl. Home Miss. Soc.	A. M. Miss. Association	Congl. S. S. and Pub. Soc.	Ministerial Relief	Totals	Other Congregational Offerings	Undenominational Gifts	Home Expenses	Salaries	Value Church Property	Investment Funds	Amount of Debt.
25			Geo. Stieben,	%	%	%	%	%	%	%	%	\$8	\$21	\$3	\$100	\$300	\$1,000	\$	\$350
105	30		I. A. Robertson,	6	20	10	10	10	2	12	5	50	110		1,400	900	4,000		1,000
138	25	29	W. D. Ayers,			62	6	62		8	5	70	21		784	700	4,000		400
152	14		James Spekman,	30	16	45	10	45	10	3	4	125	8		1,410	800	7,000		
50												4					2,000		1,000
6	20	22	W. F. Rustenbach,	10	10	44	4	44		5	5	71	25	15	1,400	1,000	15,000		782
120	17		W. M. Stryker,			15		15				13			1,200	25,000	1,000		
50	10		David Harris,			10	5	10				13		365	365	1,000			
90	15		Mrs. M. J. Vanderlip,			5	5	5		4		34		450	1,500	1,000			
137	26		Mrs. Mary E. Harwi,	22	22	50		50		10		72		46	1,264	1,000	3,000		
40	25		Miss M. Douglass,	24	25	21	5	21		10		150	4		575	3,900	4,500		
33			S. H. Tindall,			21		21		7		33		200	300	1,100			450
75	28		John Feek,	15	13	14	3	14				17	34		200	300	1,100		
107	23		A. P. Brigham,			30	10	30		9		97		10	1,370	1,000	2,000		
35	35		P. W. Robinson,	2		9		9		2		13			980	800	3,000		
155	32		S. W. Rounds,			20	2	20		2		22			140	1,330	1,200		
87			B. J. King,	55	55	89	10	89	7	10	8	187	50	25	1,401	1,000	8,000		
53			Mrs. Frances Thisher,			29	2	29		3		29			600	1,200	2,500		
90	16		Mrs. M. Wickerham,			29		29		3		32			400	900	7,000		
18			Mrs. A. A. Wisom,			50	1	50		10		60			1,400	900		4,000	
45			Ivan Rees,									115			350	600			
125	35		Mrs. Clara B. Tilton,									29			29				
133	20		John Beardsee,	28	28	45	5	45		10	5	98		10	800	700	1,000		
80			C. H. White,	9	15	74	9	74	9	5	10	113	84		1,300	1,000	7,500		
75			J. A. Middlekauf,			24		24				41	45		1,000	1,000	5,000		500
202	18		Clas. Todd,			8		8		4		27	6		900	2,500			
50			Ivan E. Williams,	30	30	90	7	90	7	12		139	3	10	2,304	1,200	10,000	50	1,400
50	20		Heinrich Fiecl,			21		21		10		21	21		150	700			
80			J. W. Nicholson,	5	6							21	17		1,200	900	13,000		2,500

† No patronage.

‡ Missionary aid to salary.

CHURCHES	CLERKS		MINISTERS		MEMBERS				ADMITTED			REMOVED			BAPT.		Fam.			
	Org.	Checked	Names	Names	Ord.	Crd.	Ma.	Co.	To.	Ab.	C.	L.	To.	Di.	L.	R.		To.	Ad.	Inf.
36 Emporia, 1st,	1857	1882	Miss Hortense Brookover,	John H. J. Rice,	'87	'04	109	201	310	77	11	6	17	4	10	11	25	5	9	160
37 " Bethany,	1867	1882	W. E. Samuel,	David M. George,	'71	'09	30	50	80					5	3	8	8	3	3	36
38 Eureka,	1868	1888	Miss Nettie Tucker,	Edward V. Gardner,	'90	'15	82	167	249	84	9	1	10	2	12	3	17	3		210
39 Fairview,	1889	1907	Joe W. Robinson,	Albert E. Seibert,	'83	'13	44	67	111					4	10	14				50
40 Fall River,	1898																			
41 Ford,	1886	1886	A. N. Paterson,	Wm. T. Snyder,	'97	'13	19	30	49		1	6	7	3	3	3				50
42 Fort Scott,	1869	1875	Miss Mary Langell,	Wm. F. Harding,	'91	'14	41	98	139	15	4	4	4	5	5	2	7	1	40	60
43 Fredonia,	1870	1886	Miss Maggie Dornblaser,	Morrison Weimer,	'90	'15	52	72	124	46	5	5		2	7	7				40
44 Garden City,	1911	1886	Richard J. Hopkins,	Hubert O. Judd,	'98	'15	49	73	122	12	9	30	39	2	7	6	6	4	1	65
45 Garden City, German,	1906	1907	Chas. A. Kruz,		'12	'09	4	7	15		9	8	17	8	8	10	4	95		95
46 Garfield,	1873	1912	Albert York,	Willbert E. Duell,	'82	'14	23	65	88	11	4	7	11	3	2	3	5	3		75
47 Garnett,	1888	1889	D. N. Simmons,	Andrew O. Penningman,	'06	'08	26	54	80	20	1	1			3	3				60
48 Gaylor,	1881	1906	Mrs. Dollie Boesche,	Geo. E. Mann,	'06	'08	26	54	80	20	1	1			3	3				60
49 Geneva,	1857	1868	Mrs. Sarah M. Childs,								2	2		8	5	13	2			30
50 Goshen, Green,	1877	1897	Mrs. Winifred Stevens,				5	13	18	3										16
51 Grainfield,	1908						\$10	\$15	\$25					2	5	1	8			200
52 Great Bend,	1872	1910	Mrs. Oly Chapman,	Frank Peyton,	'98	'16	101	207	308	96				2	5	1	8			
53 Hartford, Longton,	1910						45	78	113						3	21	24			26
54 Haven,	1883	1893	H. T. Bentley,	Lida M. Herrick,	'98	'15	13	33	46		1		1		2	20	22			25
55 Herington, German,	1910	1904	Peter Foelker,	John Strohecker,	'02	'13	23	33	46		8		8		2	20	22			11
56 Herndon,	1893	1893	Mrs. J. G. Franke,				11	16	27											12
57 Hiawatha,	1869	1915	Mrs. W. W. Nye,	Joseph Vernon Bloom,	'07	'14	49	104	153	35	8	4	12	2	2	5	3	80		80
58 Highland,	1865	1867	Mrs. C. E. Ward,				38	58	96	11	5	6		2	10	3	15	1	43	
59 Hutchinson,	1888	1912	Miss Grace E. Quarterman,	Geo. G. Ross,	'04	'14	57	93	150	16	13	16	29	2	4	6	4	80		80
60 Independence,	1871	1911	Miss Mary Soule,	A. B. Appleby,	'93	'12	62	117	179	5	18	12	30	3	7	39	49	9	1	120
61 Jetmore,	1880	1887	Miss Lela Rountz,	(Ralph H. Mix, Pres.),	'10	'15	14	27	41	4				1	14	7	22			40
62 Junction City,	1863	1863					78	112	120											
63 Kansas City, 1st,	1858	1905	Miss Mabel Williams,	John J. G. Graham,	'94	'15	90	168	258	48	5	9	14	3	10	1	14	2	1	144
64 " Wyanadotte F.,	1874	1882	L. A. Green,	(C. P. Smith, Dis.)	'92	'15	22	40	62	4	12	20	32	1	4	10	15	9	3	50
65 " Ruby av.,	1882	1905	Miss Katharine Roth,	Geo. B. Drake,	'01	'11	65	134	199	30	16	1	14	3	4	7	4	4	175	
66 " Chelsea,	1890	1907	Mrs. Jennie E. Clark,	Tilden Sloan,	'08	'14	109	163	272	30	124	10	134	3	3	6	45	4	200	
67 " Central,	1910	1915	Harry Meyer,	Lewis Bookwalter,	'77	'11	63	110	173	29	19	21	40		3	4	7	13	9	140
68 Kensington,	1888	1892					43	118	121											
69 Kinsley,	1874	1885	Mrs. Ruth M. Morse,	Wm. Tyrer Williams,	'93	'14	38	89	127	22	20	3	23	1	7	8	14			125
70 Kiowa,	1886	1905	Mrs. M. S. Justis,	Clifford C. McCoy,	'05	'12	77	93	170	6	1	4	5	1	2	3	1	130		130
71 Kirwin,	1875	1881	F. L. Platt,	Fred R. Roy Bush,	'02	'12	77	107	184	25	2	1	3	1	2	3	2			140
72 Lawrence, Plymouth,	1854	1868	B. V. Pardee,	Noble S. Filerkin,	'05	'10	260	464	724	136	48	29	77	12	30	2	42	36	13	425
73 Leavenworth,	1858	1888	A. W. Kimball,	Stephen G. Butcher,	'00	'14	71	141	212	18	32	6	38	1	5	3	9	20	9	165
74 Lenora,	1884	1885	E. E. Jetter,	Wm. L. Martin,	'00	'13	26	86	112	24	39	17	56	1	3	4	23			60
75 Leona,	1885	1887	Mrs. Leina Dock,	F. A. Bodwell,	'91	'13	22	27	49	3	3	3		1	1					36

* Inserted in National Council office from last year's figures.

SUNDAY SCHOOLS		CHURCH TREASURERS		OFFERINGS FOR THE BENEVOLENT SOCIETIES										SALARIES, VALUES, ETC.										
Superintendents	Mem	Y.P. Mem	Mens S. Org.	CHURCH TREASURERS		A.B.C. F.M.	Wom's Bds.	C. E.	C. E.	C. C. B. Soc.	C. H. M. Soc.	A. M. Soc.	C. S. P. & S.	Min. Relief	Totals	Office	Home Exp.	Salaries	Value Ch. Property	Invest. Funds	Amt. of Debt			
						\$1115	\$105	\$25	\$25	\$25	\$30	\$10	\$20	\$15	\$605	\$186	\$3700	\$2,000	\$35,000	\$	\$	\$		
36 Richard Thomas,	204	20	49	G. L. Bontecou,																				
37 W. E. Jones,	68	2	17	David C. Jones,		5	39						1	4	66	15	1,000	4750	*6,000					
38 F. M. Smith,	101		57	Frank Van Delsch,		4	43						15	9	164	153	1,529	1,200	16,000					
39 Mrs. Martha Burk,	116		28				69						9		97	4	952	900	9,000					
40																								
41 John Small,	125		5	U. C. Robb,		5	39						5	2	54		1,250	4800	2,900					
42 Rees H. Hughes,	115	20	12	A. B. Dickmann,		5	50						12	4	142	3	2,148	1,650	*10,000					
43 Charles Weimer,	136	30	5	Miss M. Dornblaser,		5	40						6	4	51	6	1,900	11,000	6,500					
44 Geo. S. Knapp,	121		17	C. M. McAllister,		5	85						11	4	128	25	10,170	1,200	9,000	2,000		750		
45																						5,000		
46 T. L. McDowell,	150	35	22				3						8	7	74		1,150	900	12,000					
47 D. N. Simmons,	80	20	8	Miss Flora B. Healers,			14						8	3	25		2,200	900	10,000					
48 Mrs. Jane Gedney,	125	25	5	Mrs. Fannie Gleichli,		10	40						5	3	85	5	700	600	4,500					
49 Miss L. Bedenbender,	125	15	3	Mrs. Sarah M. Childs,			3						5	5	8		250	11,100	*300					
50 E. L. Henry,	40		15	John Swenson,			15						5	5	20	1			*1,500					
51																								
52 Miss Lillian Brinkman,	291		45	Frank A. Moses,			45						15	25	85		59	2,225	1,500	30,000				3,300
53																								
54 Mrs. A. L. Hartzler,	184		20	G. M. Willson,			20						8		28		861	780	3,500					
55 Jacob Stracklein,	40			Nic. Krieger,													450	1700	*3,150					
56 Mr. Railsback,	75	24	5				5												*2,000					
57 Miss June Carothers,	143		32	Frank Beale,		25	80						11	6	192	25	5,500	1,330	15,000	3,000				500
58 Gerald Gordon,	113	27	15	Wm. G. Bingman,			12										1,000	800	5,500					
59 Dilworth Baird,	162	20	15				50						5		85	12	20	2,000	4,400	*19,000				3,500
60 J. O. Barnett,	156	27	19	Clyde Knoek,		15	35						15	18	157	6	17	2,653	1,550	24,500				2,200
61 John Love,	33		5	Mrs. John C. Burns,			8										139	4900	4,500					
62																								
63 Albert M. Root,	174	25	21	R. G. Brodie,		45	80						9	30	204	51	3,263	1,800	*25,000					
64 L. A. Green,	136		30	Miss Melva Daniel,			6										50	800	437	*2,500				300
65 Grant S. Landrey,	348	25	220	Henry A. Foley,		27	60						9	2	98	57	71	2,621	1,200	*10,000	200			1,400
66 W. J. Craig,	322	38	5	Albert M. Baker,			60						10	7	82	24	1,300	1,000	*10,300	300				1,150
67 H. R. Cotter,	166	27	24	Chas. M. Stebbins,		20	70						18	6	178	69	135	5,233	11,400	*14,000				705
68																			*1,500					
69 Mrs. M. E. Milner,	93	35		Mrs. M. E. Milner,			85						10	6	95		2,365	1,200	14,000					
70 O. P. T. Ewell,	244			Dr. W. C. Mays,			96						13		109	175	50	1,750	1,200	9,000				100
71 Ellis Christensen,	185	45	230	James F. Gray,		40	95						9	2	179	10	250	1,850	1,100	8,500				
72 C. M. Clark,	402	171	225	S. S. Learned,		169	103						75	85	1378	678	748	7,113	3,000	48,000	1,500			
73 S. C. Williams,	170		89	W. H. Jones,		45	15						13	18	10	343	270	100	3,625	2,000	*30,000			
74 R. E. Jacobs,	153	57	2	Chas. F. Goodman,		20	30						5	5	62	35	1,334	1,000	*3,000	350				
75 Mrs. Nettie Gentler,	65	40	12	Theodore Rueklen,			35						5	5	45	1	500	154	4,000					

* No parsonage.

† Missionary aid to salary.

CHURCHES	Clergy		CLERKS	MINISTERS	MEMBERS					ADMITTED			REMOVED			BAPT.		Fam.	
	Orgr.	Enfranch.			Names	Names	Ord.	C.L.	Ma.	Fe.	To.	Ab.	C.	L.	To.	Di.	L.		R.
76 Linwood,	1872	1873	Mrs. Margaret Tudhope,	Clarence E. Roberts,	'00	'15	11	21	32	1	6	6	2	2	2	2	4	4	15
77 Little River,	1876	1883	Mrs. L. R. Jocks,	[Percy L. Perry, <i>Lic.</i>]	'16	'50	84	134	14	21	4	25	2	2	2	2	4	15	112
78 Longton,	1882	1884					20	48	68										
79 Louisville,	1867	1871					16	15	21										
80 McPherson,	1873	1904	Wm. J. Krebbiel,	Chas. E. Lark,	'89	'16	116	172	288	69	10	3	13	12	12	1	1	1	169
81 Maize,	1876	1913	Edwin Bailey,	Arthur E. Holt,	'04	'10	197	296	493	90	36	43	79	1	2	3	6	12	25
82 Manhattan,	1856	1904	F. C. Gutsche,	[Edgar M. Shaw, <i>Lic.</i>]	'16	'10	10	48	58	10				5	5	5	6	200	
83 Maplehill,	1876	1905	Mrs. Gertrude Payne,				38	110	118									75	
84 Midway, Grainfield,	1906						17	48	65	17	9	5	14	1	1	1	6	39	
85 Midway,	1867	1875	Chas. R. Sanford,	Annie E. Switzer,	'07	'16	17	48	65	17	9	5	14	1	1	1	6	31	
86 Mound City,	1866	1887	J. E. Wiley,	[C. M. Lowe, <i>Presb.</i>]	'13	'17	35	52	12	6	8	14	1	4	5	5	5	50	
87 Mount Hope,	1875	1887	Mrs. C. J. Bardshur,	J. W. Cone,	'94	'13	57	89	146	36	7	2	9	6	6	6	6	*20	
88 Mount Union, ^a	1888		Mrs. Andrew Nelson,	Benjamin F. Buck,	'00	'13	4	12	16									25	
89 Mount Vernon, Stockton,	1913	1913	Mrs. Cora Long,	Fred Gray,	'07	'13	58	110	168	23	2	3	5	1	1	2	2	95	
90 Muscotah,	1866	1904	L. Cortelyou,				26	30	56	9	1	17	21	3	3	3	6	35	
91 Nesho Falls,	1871	1882	Mrs. A. B. Inge,	Aaron Breck,	'98	'13	12	31	43	4	2	1	3	2	4	1	2	20	
92 Neuchatel, Onaga,	1911	1905	Miss Ida Perrussol,	Wm. A. Sprague,	'96	'12	77	129	206	11	6	6	12	2	7	9	1	3	
93 Newton,	1884	1916	Mrs. T. M. Foster,	Geo. M. Laybourn,	'05	'11	45	65	110	10	19	3	22	1	4	1	6	85	
94 Niekerson,	1879	1879	Arthur S. Hull,				3	16	19	9				6	7	8	7	8	
95 Ocheltree,	1889	1884	Mrs. N. C. Holcomb,	Dennis R. Steiner,	'89	'16	49	93	142	42				6	10	17	11	115	
96 Okatie,	1865	1875	Mrs. L. G. McKenzie,	Aaron Breck,	'98	'13	90	139	229	37	62	14	76	5	2	7	46	185	
97 Onaga,	1868	1905	J. D. Crum,				6	20	26	12	2	1	2	1	1	2	2	8	
98 Onida,	1880	1896	Miss Lida Neely,				48	113	161	27	6	2	8	4	3	8	2	100	
99 Osborn,	1872	1902	George Emperson,	[Wm. A. Powell, <i>Presb.</i>]	'79	'15	41	107	148	46				1	3	8	2	60	
100 Ottawa, §	1870	1870	Miss Alice C. Graham,				48	82	130	19	4	5	9	1	6	7	3	100	
101 Overbrook,	1889	1893	Mrs. G. P. Hart,				15	25	40									14	
102 Pantter, Osage City,	1861	1891		Oakley B. Thurston,	'82	'13	27	50	77	10				1	1	1	1	50	
103 Paola,	1867	1871	Frank Morrill,				15	33	48	8				1	5	4	10	40	
104 Parsons,	1873	1894	Mrs. Ella C. Read,	S. H. Gray,	'95	'15	44	44	88	13				6	6	6	6	1	
105 Partridge,	1873	1873	N. G. Osborn,	Robert D. Bussey, jr.,	'97	'15	6	19	25	6	4	2	6	2	2	2	2	18	
106 Pauline,	1894	1894	Leslie Joss,	Chester M. Clark,	'91	'15	46	82	128	37	6	7	13	3	12	15	15	150	
107 Pittsburg,	1890	1906	Chas. A. Eakins,	[Ralph H. Brooks,	'10	'16												40	
108 Pleasant View, Hallet,	1905			Willard H. Brooks,	'92	'13	57	58	115	13	7	2	9	4	4	4	4	40	
109 Plevna,	1886	1888	James L. Turner,				45	112	117									40	
110 Ridgeway, Carbondale,	1862			Lucius C. Markham,	'00	'13	36	67	103	15	17	11	28	8	2	10	16	150	
111 Rosedale,	1908	1914	M. P. Murphy,				6	48	54	3	11	11	3	3	3	3	4	28	
112 " Plymouth,	1913	1901	Miss Jennie Turner,	Marion W. Baker,	'96	'13	44	66	110	10	2	2	4	2	1	0	3	84	
113 Russell,	1872	1874	R. F. Jaek,	Chas. H. Beaver,	'99	'11	125	231	356	63	6	5	11	5	11	11	16	8	
114 Sabetha,	1858	1895	Dr. C. Rueker,				11	41	52	14	7	2	9	2	2	4	6	220	
115 Saint Mary's,	1870	1886	Miss Amanda Zella,				11	41	52	14	7	2	9	2	2	4	6	31	

* Inserted by registrar from former figures.

† Inserted in National Council office from last year's figures.

‡ Federated with Presbyterian.

§ Westmoreland.

SUNDAY SCHOOLS			CHURCH TREASURERS				OFFERINGS FOR THE BENEVOLENT SOCIETIES							SALARIES, VALUES, ETC.			
Superintendents	Mem	Y.P. S. Men	Mens Org.	A.R.C. F.M. Bds.	C.E. Soc.	C.C.B. Soc.	C.H.M. Soc.	A.M. & P.S.	C.S.S. & P.S.	Min. Relief	Totals	Offerings	Home Exp.	Salaries	Value Ch. Property	Invest. Funds	Amt. of Debt
76 Theodore Meinke,	65			\$5	\$2	\$1	\$3	\$25	\$1	\$5	\$2	\$44	\$652	†\$700	\$1,500	\$	\$
77 Theodore C. Sahlberg,	169	20		13		2	2	36	2	5	53	1,202	1,000	1,000	5,000		
78 Geo. W. Amesbury,*	145							3			8			1,000	1,000		
79															18,000		
80 D. R. Maltby,	110	51		67	13	125	11	125	11	10	203	43	2,554	1,200	7,000		1,000
81 Mrs. Alta Schilling,	112	x24									13	337	400	400	18,000		
82 Mrs. J. T. Willard,	395	128	75	90	125	21	18	200	55	10	529	106	3,600	2,150	35,000		6,700
83 Albert Block,	68			14	1	2	1	2	2	3	23	132	660	600	6,800		1,340
84																	
85 Chas. R. Sanford,	84	30	x8	8	2	7	3	55	12	3	81	806	4700	3,000			
86 E. E. Haley,	106	45		27	2	11	60	5	4	2	111	7	1,200	1,000	6,000		
87 Mrs. Hattie Gortner,	145																
88																	
89 Irwin Noyce,	105			33	50	10	23	103	20	4	266	33	300	1,500	2,500		
90 C. C. Hart,	180	x22									7	266	900	7,000			
91 Glen D. Finney,	65	35						14	1	1	15	15	700	41,000	3,000	100	
92 Miss Ida E. Ferrusel,	25							10	3	3	13	13	275	1,000	1,500		
93 Dr. Frank L. Abbey,	167	30		27	11	15	96	26	14	7	223	5	8,000	1,200	18,000		4,000
94 W. M. W. Hamilton,	120	25	51	8	12	2	11	55	2	8	6	104	20	1,658	900	3,000	
95																	
96 Miss Effie Parker,	78			15	30	2	18	2	6	4	79	29	6	8,000			
97 F. L. Eustis,	166	51		35	35	8	15	103	17	15	7	253	54	1,300	1,000	7,500	
98																	
99 S. B. Farwell,	116	25	x13	40	100	12	76	17	12	3	169	30	1,500	1,000	5,400		
100 Miss Kate Campbell,	86			22	30	12	14	100	14	20	8	202	14	1,276	1,000	8,000	
101 J. A. Kesler,	185	39		30	16	14	100	14	2	8	2	160	30	1,910	1,200	6,000	1,000
102																	
103 Berkley Carver,	60			35	35	9	18	92	19	14	12	234	16	1,000	12,000		
104	68			15	1	8	13	3	2	4	46	16	1,004	800	5,000		
105 G. Osborn,	130	15		25	16	50	50	8	8	99	99	2	345	41,050	21,250		2,050
106 Mrs. Elvin Joss,	60																
107 John W. Fuhrer,	120	15	18	15	10	5	8	40	11	6	5	100	1,524	41,300	11,000		
108																	
109 Pliny T. Snyder,	190	35		15				50	6	10	81	25	7,000	800	7,000		
110																	
111 C. J. Andrews,	165	37	x22	5	5	4	5	25	4	4	28	20	1,112	4,200	4,500		
112 Mrs. Ethel Scholl,	170	50		10	40	8	50	15	14	8	145	21	1,683	1,200	7,500		
113 E. U. Carter,	70	65		49	70	12	14	200	25	30	15	146	53	2,786	1,500	18,000	1,000
114 Mrs. C. Rueker,	319	77		3	1	12	20		4	1	41			750	3,800		
115 H. G. McPherson,	45																

* No parsonage.

† Missionary aid to salary.

* 1914.

CHURCHES	Clerics	Ministers	Members				Admitted				Removed				SAPT.	Fam.				
			Org.	Unbapt.	Ord.	C'd.	Ma.	Fe.	To.	Ab.	C.	L.	To.	Di.			L.	R.	To.	Ag.
116 Salina,	1885	1886	Lauren L. Reeves,		Henry M. McDowell,	'93	'13	62	85	147	12	5	5	10	5	5	2	5	75	
117 Scatter Creek, Humboldt,	1877																			
118 Sedwick,	1872	1912	Mrs. M. H. Finn,		(Chas. A. Richard, Dis.)	'16		59	98	157	23	1	10	11	2	3			75	
119 Seneca,	1866	1895	Bert G. Firstenberger,		Theodore K. Bosworth,	'07	'15	53	94	147	27	1	3	4	1	8			100	
120 Severy,	1880	1907	C. G. Pierce,					8	16	24	6								65	
121 Sherman, Danbury, Neb.,	1905	1906	Miss Edna Zimmerman,		Charles D. Shoemaker,	'08	'16	39	44	83	23	10	10	10	3	8	5	16	40	
122 Smith Center,	1912	1913	J. A. Ramsey,					47	113	120									125	
123 South Haven,	1880	1901																	40	
124 Stafford,	1872	1874	John M. Bond,		Wm. Ellwood,	'99	'14	50	77	127	31	10	10	10	1	1	2	7	50	
125 Sterling,	1876	1907	Chas. Coolbaugh,		Benjamin F. Buck,	'00	'12	50	104	154	20	9	1	10	1	5	6	6	100	
126 Stockton,	1882	1882	Miss Maggie Thomas,					13	28	41	9								16	
127 Strong City,	1891	1900	Mrs. Jennie Potts,		Andrew B. Appleby,	'93	'14	19	28	47	13	12	5	17	3	3	8	13	16	
128 Sycamore,	1900	1913	A. M. Tuttle,		Jasper C. Warren,	'82	'12	38	55	123	32	1	6	7	1	4	5	1	60	
129 Sylvia,	1868	1873	R. L. Bloss,		Arthur S. Henderson,	'87	'11	119	350	469	122	2	4	6	5	7	12	300		
130 Toganoxie,	1855	1880	Miss Margaret Goodrich,		Clinton Andrews,	'87	'15	33	43	76		3	1	4	4	4	4	20		
131 Topeka, 1st,	1869	1871	O. F. Suyler,		(Chas. Monroe Sheldon,	'86	'15	301	584	975	151	18	25	43	7	30	4	18	600	
132 " North,	1888	1910	W. H. Bowlby,		(Willis L. Goldsmith,	'12	'15												20	
133 " Central,	1895	1895	Mrs. H. E. Brown,		Robt. D. Bussey, jr.,	'97	'15	29	48	77	17	2	8	10	3	3	6	2	102	
134 " Seabrook,	1880	1881	Joseph Gledhill,					7	4	11	1								7	
135 Twelve Mile, Portlis,	1881	1883	A. L. Bilsing,		(Harry S. Scott, M.E.)	'06	'15	22	33	55	5	5	4	9	1	4	4	5	40	
136 Udall,	1893	1894	J. H. Fowler,					7	10	17									8	
137 Valencia,	1897	1904																	8	
138 " Plymouth, Rock,	1897	1904																	8	
139 Valley, Lyons,	1900	1892	Ralph Leonard,					12	10	22	6	3	1	3	3	1	3	3	6	
140 Valley Falls, †	1858	1884	Miss Annie Rosebrough,		(C. C. Clappitt, M.E.)	'16		28	67	95	24	1	1	1	6	1	7	1	50	
141 Vienna, Orega,	1890		D. J. Munnaw,		Aaron Breck,	'98	'13	49	113	122									10	
142 Village Creek, Chanute, 2,	1878							19	32	48	80	25			4	1	5	5	70	
143 Wabaussee,	1857	1860	Mrs. Mayme Enlow,		Wm. I. Jones, Lic.]	'16		32	48	80	25				4	1	5	5	70	
144 Wakarusa Valley, Auburn,	1880	1892	Wm. Barrett,		Chas. Chester Greer,	'08	'15	56	76	132	16	6	22	28	2	3	1	2	30	
145 Wakefield,	1875	1882	John Sparrowhawk,		Frank L. Marcy,	'01	'15	58	72	130	7	2	2	2	1	11	12	2	65	
146 Wakeman, Dellvale,	1881		F. C. Starrett,		Wm. L. Martin,	'00	'16	1	4	5									2	
147 Wellington,	1888	1891	Walter G. Moodie,		Arthur L. Goudy,	'95	'16	54	96	150	31	15	4	19	4	6	10	5	80	
148 Western Park, Piedmont,	1875	1884	A. C. Barnes,		Theodore K. Bosworth,	'07	'16	16	27	43	8	17	17	17	2	26	28	17	20	
149 Westmorland,	1875	1880	Eric S. Francis,		Ebenazer M. Pierce,	'81	'15	33	46	79	11	1	4	5	3	4	4	1	22	
150 Wheaton,	1871	1887	Miss Rena Campbell,					39	48	87	11	1	4	5	3	4	1	1	30	
151 White Cloud,	1867	1871	Mrs. Geo. B. Kelley,		Lemon B. Hix,	'79	'14	115	119	234	35	7	9	16	4	13	17	1	34	
152 Wichita, Plymouth,	1885	1890	C. E. Bradberry,		Clayton B. Wells,	'91	'11	87	129	216	20	6	13	19	2	6	8	6	125	
153 " Fairmount,	1892	1911	Miss Mary Dimond,																21	

† Federated with Methodist Episcopal. ‡ Inserted in National Council office from last year's figures.

SUNDAY SCHOOLS		CHURCH TREASURERS	OFFERINGS FOR THE BENEVOLENT SOCIETIES										Home Exp.	SALARIES, VALUES, ETC.							
Superintendents	Mem.		Y.P. Mem.	Men's Mem.	Wom's Bds.	C. E. Soc.	C. C. B. Soc.	C. T. M. Soc.	A. M. Soc.	C. S. S. & P. S.	Min. Relief	Totals		Other Offerings	Und. & Out.	Salaries	Value Ch. Property	Invest. Funds	Amt. of Debt		
116 J. H. Dreble,	156	20	156	20	\$5	\$10	\$	\$	\$39	\$	\$	\$	\$74	\$12	\$50	\$2500	\$1,500	\$13,000	\$	\$500	
117																					
118 Charles Harding,	185	11	185	11	25	25	6	13	59	15	5	5	158	7	2,860	900	13,000		2,400		
119 L. D. Allen,	273		273		25	25							25	448	10,4079		10,000	4,000			
120 C. G. Pierce,	137	30	137	30	2						8		10		875	1,300	9,500				
121 Silas Gibson,	27		27										5				2,000				
122 J. D. Flaxbeard,	130		130		40				40	10	5		90		1,000	700	10,000		400		
123 L. U. Holtcamp,	87	35	87	35									25				2,000				
124																	3,000				
125 Mrs. Geo. Lyon,	97	19	97	19	20	20	4	8	90	10	6	5	163	6	1,400	900	5,500				
126 W. H. Morrison,	220	35	220	35	35	35	4	8	106	9	14	8	184	31	2,556	1,500	12,500				
127																	*5,000				
128 F. A. Bolt,	40	15	40	15					15		1		16		250	1,550	*1,500				
129 Merle Benjamin,	150	20	150	20					31		6		41		1,300	1,000	*8,000				
130 W. C. Allan,	172	48	172	48	14	27			400	10	4		99	16	702	624	3,500				
131 Geo. A. Guild,	275	20	275	20	20	200	1	65	400	68	55	387	1,296	860	40	5,086	2,000	*50,000			
132 F. P. Rude,	70	15	70	15	15	8			6		5		34	39	460	750	*12,500				
133 P. H. Forbes,	713	128	713	128	286				702	139	114	58	1,608	461	250	11,150	4,300	57,000			
134 Mrs. Ford Robinette,	146	39	146	39	2	19	4	5	25	6	6	3	70	23	13	880	*1,050	4,500			
135 Geo. Kellinger,	35	35	35	35					10				16				*1,000				
136 A. L. Bilsing,	95	34	95	34					48				48		703	*800	4,000				
137 J. H. Fowler,	30		30												200	*700	600				
138 C. D. Leonard,	22		22												20	*700	*1,300	800			
140 Morris Ginter,	195	65	195	65	8	20	9	13	70	2	10	6	138	5	914	1,500	*5,000				
141					3	3	1	1	8	2	1	1	20		100	1,000					
142																					
143 H. E. Smith,	70		70		12	17			12				41		480	600	5,000				
144 Allen Keck,	120		120		12	15	3	5	30	4	3	76	76		300	900	*1,200				
145 Jeffrey H. Eustace,	118	40	118	40	41	5	20	95	12	16	3	192	9	36	773	1,000	12,000				
146																					
147 D. F. Garnand,	130	25	130	25					75	7	14	7	125	5	5	1,783	1,200	8,000			
148 A. C. Barnes,	96	34	96	34					7		5	1	12		330	1,300	*1,000				
149 G. R. Loofburrow,	75	24	75	24									1		670	600	2,500				
150 C. R. Huggins,	117		117										7		600	600	3,100				
151 Geo. B. Kelley,	52		52						20		7	1	30	5	10	95	4,500				
152 Judge Grover Pierpont,	235	34	235	34	25	10	6	5	29	7	7	7	96	100	100	2,300	1,500	*35,000		1,660	
153 Harry G. Randall,	135	60	135	60	13	40	8	16	94	27	25	16	239	124	208	1,866	1,200	*18,000		1,400	

* No parsonage.
† Missionary aid to salary.

CHURCHES	Erected		CLERGS		MINISTERS		MEMBERS						REMOVED			BAPT.		Fam.		
	Cities or Towns	Org.	Names	Names	Names	Ord.	Ma.	Fe.	To.	Ab.	C.	L.	To.	Di.	L.	R.	To.		Ad.	Inf.
154 Wichita, Fellowship,	1905	1907	Mrs. Harry B. Brown,	Walter W. H. Schwegler,	'15	'15	42	76	118	12	3	16	19	1	9	1	10	1	3	200
155 " College Hill,	1909	1910	W. J. McLean,	Wm. W. Bolt,	'98	'10	90	126	216	32	9	8	17	1	4	1	5	3	3	100
156 Willard,	1903	1905	Mrs. R. W. Blackburn,				8	12	20		13	13					10	10	10	10
Membership of dropped churches																				

NAME OF STATE ORGANIZATION: KANSAS CONGREGATIONAL CONFERENCE.

NAMES OF CHURCHES DROPPED: Bela; Doverfield, *German*.

CHURCHES: *Supplied by* — Pastors, 89; licentiates, 4; supplies, 10; vacant, 53. Total, 156.

MINISTERS: Pastors, 88. Without charge, 68. Total number of ministers, 156.

MEMBERSHIP: No. of males, 6,176; No. of females, 10,695. Total, 16,871. Absent,

2,691. *Additions*, — on confession, 1,045; by letter, 605. Total, 1,650. *Re-movals*, — death, 190; dismission, 563; revision, 481. Total, 1,234.

BAPTISMS: Adults, 575; infants, 191.

FAMILIES: 10,131.

SUNDAY SCHOOLS: Members, 16,703; Branch Schools, 16; Members, 590. Total, 17,293.

YOUNG PEOPLE'S SOCIETIES: Societies, 81; members, 2,806.

SUNDAY SCHOOLS			CHURCH TREASURERS			OFFERINGS FOR THE BENEVOLENT SOCIETIES										SALARIES, VALUES, ETC.			
Superintendents	Mem	Y.P. S. Mem	Mens Org.	A.B.C. F.M.	Wom's Eds.	C. E. Soc.	C.C.B. Soc.	C.H.M. Soc.	A.M. Soc.	C.S.S. & P.S.	Min. Relief	Totals	Other Orgs.	Home Exp.	Salaries	Value Ch. Property	Invest. Funds	Amt. of Debt	
154 Clark E. Brown,	194	64	z23			\$	\$	\$	\$	\$	\$	\$10	\$10	\$1044	\$1000	\$7,000		\$3,000	
155 E. V. Johnston,	302	30		35	79	2	22	145	32	22	18	355	51	4,480	2,500	*15,000		2,400	
156 David Atkinson,	38							8				8		520	7700	*1,600			
Gifts not listed above,								11		718	2	731							

† Missionary aid to salary. * No parsonage.

MEN'S ORGANIZATIONS: Societies, 34; members, 1,132.
 CONTRIBUTIONS: American Board (53), \$1,556; Woman's Boards (78), \$2,586; Congregational Education Society (46), \$360; Congregational Church Building Society (68), \$906; Congregational Home Missionary Society (118), \$7,253; American Missionary Association (54), \$941; Congregational Sunday-School and Publishing Society (102), \$1,121; Ministerial Relief (64), \$922. Total (130), \$15,645. Other and special Congregational gifts (72), \$5,407; undenominational gifts (46), \$3,390. Grand total (130), \$24,442.
 HOME EXPENSES: No. of churches reporting, 117; amount, \$185,710.
 SALARY: No. of churches reporting, 119. Total amount, \$127,710. Average, \$1,072.

VALUE OF CHURCH PROPERTY: No. of churches reporting, 142. Total amount, \$1,151,900.
 INVESTED FUNDS: No. of churches reporting, 13. Total amount, \$19,000.
 DEBTS: No. of churches reporting, 34. Total amount, \$54,937.
 CHURCHES: Having no parsonage, 61; receiving missionary aid, 29.
 INCREASE: Members, 416; Young People's Societies, Members, 168; Home Expense, \$16,124; Value of Property, \$31,900.
 DECREASE: Churches, 2; Sunday School Members, 425; Benevolence, \$4,218; Amount of Debt, \$1,401.

KENTUCKY.

STATE CONFERENCE. OFFICERS: Rev. C. L. Fisk, Cleveland, Ohio, moderator; Rev. J. M. Trospert, Evans, statistical secretary and treasurer. SESSION OF 1916: Williamsburg, November.

CHURCHES		CLERKS		MINISTERS		MEMBERS						REMOVED			BAPT.		Fam.				
Cities or Towns	Org.	Church Erected	Names	Names	Ord.	C'd.	Ma.	Fe.	To.	Ab.	C.	L.	To.	Di.	L.	R.	To.	Ad.	Inf.	Fam.	
1 Corbin, Pilgrim,	1886	1886	Miss Edna Smith,	Joseph H. Robinson, r.	'06	'15	20	20	40	9	4	0	0	4	0	3	0	3	1	0	28
2 Evans, 1st,	1892	1912	Thomas J. Fields,	John M. Trospert, r.	'10	'12	30	30	60	3	0	0	0	0	0	2	0	2	0	0	26
3 Fairview,				[B. F. Thomas, Lic.]	'12		17	23	40	0	7	0	7	2	0	0	0	2	0	0	0
4 Gosneyville,		1895	Frank Thomas,				46	47	93	39	0	0	0	0	0	0	0	0	0	0	15
5 Lexington, Colored,							68	119	187	20	0	0	0	0	0	0	0	0	0	0	0
6 Louisville, Colored,		1912					6	8	14												0
7 Leburn,		1877	Wilbur H. Ortting,	Lathrop C. Grant,	'95	'15	86	131	220	18	2	2	4	1	1	0	2	0	1	180	0
8 Newport,		1895	George Clark,	[B. F. Thomas, Lic.]	'12		8	12	20	0	0	6	6	2	0	0	2	0	0	13	0
9 Toliver,		1878	Mrs. Arthur McMillen,	William O. Berckman, r.	'97	'06	25	42	67	40	6	1	7	0	1	0	1	5	0	20	0
10 Williamsburg, 1st,							6	6	12	5	0	0	0	0	0	0	0	0	0	10	0
11 Pleasant View,			John Beamas,																		0

NAME OF STATE ORGANIZATION: KENTUCKY STATE CONFERENCE.
 CHURCHES: *Supplied by*. — Pastors recognized, 3; pastors, 1; licentiates, 2; vacant, 5. Total, 11.

MINISTERS: Pastors recognized, 4; supplying churches, 1. Total, 5. Total number of ministers, 5.

MEMBERSHIP: No. of males, 315; No. of females, 454. Total, 769. Absent, 134.

Additions. — on confession, 19; by letter, 9. Total, 28. *Removals*. — death, 5; dismission, 5; revision, 41. Total, 51.

BAPTISMS: Adults, 6; infants, 1.

FAMILIES: 292.

SUNDAY SCHOOLS: Members, 673; Branch Schools, 2; members, 98. Total 771.

SUNDAY SCHOOLS		CHURCH TREASURERS		OFFERINGS FOR THE BENEVOLENT SOCIETIES										SALARIES, VALUES, ETC.						
Superintendents		Members	Young People's Societies, Mem.	Men's Organizations	Women's Societies, Mem.	Boards	Conl. Ed. Soc.	Conl. Church Bldg. Society	Conl. Home Miss. Soc.	Am. Miss. Association	Congl. S. S. and Pub. Soc.	Ministerial Relief	Totals	Other Conl. Officers	Undenominational Gifts	Home Expenses	Salaries	Value Church Property	Investment Funds	Amount of Debt.
1	Miss Edna Smith,	64	18	12	Miss Annie Petru,												\$186	\$3,000	\$0	\$0
2	Prof. A. D. Ray,	140	41	10	William C. Turner,									5	\$10	50		2,000	0	15
4	Mrs. Bell Thomas,	40	0	0	J. M. Brown,	1				4			6	20	0	0	110	500	0	0
6	Rev. P. W. Fisher,	109	0	0										0	1	0	0	1,450	0	300
8	Fred Wolf,	175	20	25	Joseph B. Hughes,	3	13	27	20	8	3	123	127	127	1,410	1,200	19,000	0	900	0
9	Angie Mills,	60	0	0										20	0	0	110	200	0	0
10	Jesse Worley,	35	15	0	Jesse Worley,	1	5	15	2,775	1	1	5	10	15	2,775	0	0	0	0	0
11	John Hicks,	50	0	0										0	0	0	0	500	0	0
Gifts not listed before						44				44			44							

† Missionary aid to salary.

* No parsonage.

YOUNG PEOPLE'S SOCIETIES: Societies, 4; members, 94.

MEN'S ORGANIZATIONS: Societies, 3; members, 47.

CONTRIBUTIONS: American Board, (churches 3), \$35; Woman's Boards (1), \$11;

Congregational Education Society (2), \$10; Congregational Church Building Society

(2), \$14; Congregational Home Mission Society (1), \$27; American Missionary

Association (2), \$68; Congregational Sunday-School and Publishing Society (2),

\$9; Ministerial Relief (2), \$4. Total (3), \$178. Other and special Congregational

gifts (0), \$207; undenominational gifts (3), \$26. Grand total (8), \$411.

HOME EXPENSES: No. of churches reporting, 4; amount, \$4,330.

SALARY: No. of churches reporting, 4. Total amount, \$1,706. Average, \$427.

VALUE OF CHURCH PROPERTY: No. of churches reporting, 7. Total amount, \$26,650.

DEPTS.: No. of churches reporting, 3. Total amount, \$1,215.

CHURCHES: Receiving missionary aid, 3.

INCREASE: Benevolence, \$157; Home Expense, \$1,922.

DECREASE: Members, 23; Sunday School Members, 15; Young People's Societies,

Members, 3; Amount of Debt, \$285.

LOUISIANA.

CONGREGATIONAL CONFERENCE: Rev. Richard V. Sims, New Iberia, moderator; Rev. Alfred Lawless, Jr., 2005 N. Johnson St., New Orleans, statistical secretary; E. H. Phillips, 2036 St. Anthony St., New Orleans, treasurer. Sessions of 1916: New Orleans, April 9-9.

CHURCHES		CLERKS		MINISTERS		MEMBERS				ADMITTED				REMOVED				BAPT.			
Cities or Towns		Churches	Names	Names	Ord.	C. U.	M. A.	F. e.	T. o.	A. b.	C.	L.	T. o.	D. i.	L.	R.	T. o.	A. d.	I. n. f.	F. a. m.	
1	Abbeville, St. Mary,	1885	1905	Mrs. Mary Goodie,	'14	'14	30	64	94	0	14	0	14	3	0	0	0	3	14	15	43
2	Baton Rouge, 1st,	1882	1896	Valmour Sparrow, jr.	'98	'14	11	30	41	0	5	0	5	0	0	10	10	0	11	23	
3	Belle Place, New Iberia,	1883	1909	Joseph Boykins,	'07	'07	22	22	44	7	4	6	10	0	0	7	7	4	5	17	
4	Chacahoula, Zion Chapel,	1912		Matthew Green,	'12	'12	6	18	24	3	8	0	8	0	0	1	1	3	3	13	
5	Erath, Beard,	1886	1886	Mrs. Victoria Wallace,	'08	'08	5	17	22	0	4	0	4	2	0	0	2	1	1	12	
6	Grand Bayou, Little Zion,	7		Mrs. Della Levine,	'91	'14	5	16	21	0	5	6	11	0	0	0	0	5	4	12	
7	Guysdan, Hubbard,	1899	1900	Ed. Nolden,	'15	'15	28	53	81	13	24	0	24	2	0	0	2	9	4	47	
8	Lake Charles, Woodbury,	1869	1869	Telphor Watson,	'94	'14	10	17	27	4	6	3	9	1	0	1	2	6	4	14	
9	Lake Peigneur, St. Peter,	1869		Mrs. Evelyn Easter,	'98	'97	14	50	64	6	17	0	17	3	1	15	19	0	12	48	
10	New Iberia, St. Paul,	1879	1907	Edward H. Phillips,	'01	'06	35	135	170	8	6	2	8	5	0	0	5	6	8	70	
11	New Orleans, Beecher,	1872	1846	Miss Lillie Phillips,	'92	'06	13	39	52	0	1	0	1	0	0	0	0	0	4	36	
12	" Central,	1860	1888	Benjamin P. Smith,	'95	'15	11	15	26	12	8	0	8	0	0	1	2	0	3	0	0
13	" Howard,	1887	1891	Miss M. Isabel Whippley,	'08	'08	10	20	30	1	2	0	2	0	0	1	1	0	4	0	
14	" University,	1870	1870	Augustus A. Coxon,	'08	'08	9	10	19	7	2	0	2	0	0	1	1	0	4	0	
15	Schriever, St. Mark,	1891	1893	William Lawless,																	
16	Thibodaux, 1st,																				

NAME OF STATE ORGANIZATION: LOUISIANA CONGREGATIONAL CONFERENCE.

CHURCHES: *Supplied by*, — Pastors, 13; Incumbents, 1; vacant, 2. Total, 16.

MINISTERS: Pastors recognized, 3; pastors, 9; Total, 12. Without charge, 4.

Total number of ministers, 16.

MEMBERSHIP: No. of males, 242; No. of females, 565. Total, 807. Absent, 57.

Additions, — on confession, 118; by letter, 17. Total, 135. *Removals*, — death,

18; dismission, 3; revision, 37. Total, 58.

BAPTISMS: Adults, 54; infants, 81.

FAMILIES: 398.

SUNDAY SCHOOLS: Members, 731.

YOUNG PEOPLE'S SOCIETIES: Societies, 7; members, 229.

MEN'S ORGANIZATIONS: Societies, 3; members, 144.

CONTRIBUTIONS: American Board (teachers, 4), \$5; Woman's Boards (1), \$5; Con-

gregational Education Society (1), \$1; Congregational Church Building Society

SUNDAY SCHOOLS			OFFERINGS FOR THE BENEVOLENT SOCIETIES										SALARIES, VALUES, ETC.							
Superintendents	Members	Young People's Societies, Airm.	Men's Organizations	CHURCH TREASURERS	A. B. C. F. M.	Women's Boards	Consl. Ld. Soc.	Consl. Church Bldg. Society	Congl. Home Miss. Soc.	A. M. Miss. Association	Congl. S. S. and Pub. Soc.	Ministerial	Totals	Other Congregational	Underomotional Gifts	Home Expenses	Salaries	Value Church Property	Investment Funds	Amount of Debt.
1 Miss Louise Melton,	74	34	0	Miss Louise Melton,	\$	\$	\$	\$	\$	\$1	\$3	\$	\$7	\$15	\$20	\$480	\$540	\$4,540	\$0	\$16
2 Douglas Marsh,	28	0	0	Valmour Sparrow, sr.,	2					6	2	6	6	0	0	80	684	2,000	0	0
3 Joseph Boykins,	26	0	0	Reubin Boykins,	1					2	1	2	2	1	0	0	60	*500	0	0
4 Robert Dozier,	25	0	0	Mrs. Adeline Lee,						2	1	4	4	0	0	0	336	1,100	0	15
5 Edward Wallace,	25	0	0	Mrs. J. Parks,						2	1	4	4	1	1	97	4240	*300	0	0
6 Mrs. Solly Williams,	25	0	0	Mrs. Sarah Williams,						2	1	4	4	1	147	4480	0	0	0	0
7 Jules Dennis,	63	28	0	Martin Carlysc,						2	1	4	4	1	610	7000	4,000	0	0	250
8 Tephor Watson,	11			Don Walker,						6	1	7	7	10	125	4840	315	0	0	0
9 R. V. Sims,	48			Mrs. Clara Blanchet,	1					6	1	7	7	8	393	684	3,500	0	0	0
10 Edward H. Phillips,	174	59	22	Amos W. Williams,	1					4	8	1	18	6	638	636	*4,620	0	0	634
11 Miss Victoria Picron,	75	35	48	Mrs. Mollie Smith,						2	3	5	5	14	1,610	4900	*26,000	0	0	0
12 A. J. Casene,	46	7	0	Daniel Rhcans,						3	1	4	4	9	2	460	4540	0	0	0
13 William J. De Catnr,	70	59	x70	Elbert C. Little,		5				3	1	4	4	24	0	0	0	0	0	0
14 William Vaughn,	25	7	0	Lewis Francis,						3	1	4	4	2	2	0	4240	2,000	0	0
15 Miss Zarda Arscuin,	16			Miss Ola Smith,						4	1	4	4	3	5	83	7180	*1,800	0	0
16 Gifts not listed above.										1	1	1	1	1	1					

* No parsonage.

† Missionary aid to salary.

VALUED OF CHURCH PROPERTY: No. of churches reporting, 13. Total amount, \$54,205.
 DEBTS: No. of churches reporting, 4. Total amount, \$945.
 CHURCHES: Having no parsonage, 5; receiving missionary aid, 12.
 INCREASE: Members, 77; Young People's Societies, Members, 33; Benevolence, \$52;
 HOME EXPENSES: No. of churches reporting, 11; amount, \$4,723.
 DECREASE: Sunday School Members, 15; Amount of Debt, \$380.

(1), \$2; Congregational Home Missionary Society (2), \$4; American Missionary Association (11), \$77; Congregational Sunday-School and Publishing Society (9); \$25; Ministerial Relief (1), \$1. Total (12), \$120. Other and special Congregational gifts (10), \$106; undenominational gifts (9), \$50. Grand total (14), \$276.

HOME EXPENSES: No. of churches reporting, 11; amount, \$4,723.
 SALARY: No. of churches reporting, 14. Total amount, \$6,900. Average, \$471.

LOUISIANA.

CONGREGATIONAL CONVENTION. (Anglo-Saxon.) OFFICERS: Rev. Alonzo Early, Jennings, moderator; Rev. Paul Leeds, statistical secretary and treasurer; Rev. A. E. Ricker, Dallas, Texas, superintendent. SESSION OF 1916: Eros, Nov. 14-15.

CHURCHES	Clerks	Ministers	Members				Admitted				Removed				Bapt.			
			Ch. b'ld	Names	Ord.	C'd.	Ma.	Fe.	To.	Ab.	C.	L.	To.	Di.	L.	R.	To.	Ad.
Cities or Towns	Org.	Names	Ord.	C'd.	Ma.	Fe.	To.	Ab.	C.	L.	To.	Di.	L.	R.	To.	Ad.	Inf.	Pam.
1 Calhoun, Union,	1883	Newton J. Wininget,	'00	'14	26	31	57	2	9	0	9	0	0	0	0	9	0	33
2 " Pleasant Valley,	1914	Mrs. Delia Redding,	'07	'14	14	19	33	0	14	4	18	0	0	0	0	14	0	16
3 Choudrant, Longstraw,	1883	Jas. W. Capps,	'00	'08	3	13	16	0	1	0	1	2	0	0	0	1	0	10
4 Elton, St. Peters,	1901	Jacob Robinson,	'95	'01	13	16	29	1	0	0	0	1	15	8	24	0	4	14
5 Emaud,	1912	Chas. F. Philpaw,	'95	'10	15	18	33	7	8	0	8	1	0	9	10	8	0	25
6 Eros, Equality,	1907	Warren A. Downs,	'00	'07	26	29	55	0	1	4	5	1	0	25	26	1	0	23
7 " Pleasant Hill,	1914	Rev. L. W. Beard,	'07	'15	7	9	16	0	2	0	2	0	0	0	0	2	0	12
8 Fisher, United,	1908	Miss Edna Gardner,	'13	'15	46	71	117	66	6	1	7	0	0	0	0	0	0	405
9 Hammond (Federated)	1887	Rev. Eben Herbert,	'15	'15	25	68	93	17	9	2	11	3	5	0	8	4	0	115
10 Iowa,	1888	Robt. C. Irwin,	'98	'13	51	92	146	36	2	7	9	2	1	0	3	0	0	150
11 Jennings,	1886	D. C. Ritchie,	'95	'93	21	34	55	8	6	3	9	1	0	36	37	6	1	45
12 Kinder, Ist,	1895	W. R. Fowler,	'95	'14	21	25	46	2	6	3	9	0	0	0	0	4	5	25
13 " St. Luke,	1911	George Willie,	'12	'15	42	54	96	22	3	2	5	4	3	3	10	1	0	90
14 Roseland,	1889	Robert M. Portet,	'00	'11	33	57	90	0	6	4	10	0	0	5	5	0	0	30
15 Vinton	1890	John Chesson (Elderly),			223	331	557	110										
16 West Monroe, Druce,	1911	Joe N. Henry,			33	57	90	0										
Membership of dropped churches.																		

† Inscrbed by registrar from former figures.

NAME OF STATE ORGANIZATION: LOUISIANA CONGREGATIONAL CONVENTION. (Anglo-Saxon.)

NAMES OF CHURCHES ADDED: Calhoun, Pleasant Valley; Eros, Pleasant Hill.

NAMES OF CHURCHES CHANGED: Walnut Hill, Union, to Calhoun, Union.

NAMES OF CHURCHES DROPPED: Indian Village; Calhoun, Bluff Springs.

CHURCHES: *Supplied by*, — Pastors, 13; supplies, 1; vacant, 2. Total, 16.

MINISTERS: Pastors, 7. Total, 7. Without charge, 2. Total number of ministers, 9.

MEMBERSHIP: No. of males, 380; No. of females, 581. Total, 961. Absent, 174.

ADDITIONS, — on confession, 73; by letter, 30. Total, 103. REMOVALS, — death, 15;

dismissal, 24; revision, 182. Total, 221.

BAPTISMS: Adults, 55; infants, 10.

FAMILIES: 993.

SUNDAY SCHOOLS: Members, 916; Branch Schools, 5; members, 217. Total, 1,163.

YOUNG PEOPLE'S SOCIETIES: Societies, 4; members, 82.

MEN'S ORGANIZATIONS: Societies, 4; members, 78.

SUNDAY SCHOOLS		CHURCH TREASURERS		OFFERINGS FOR THE BENEVOLENT SOCIETIES										SALARIES, VALUES, ETC.						
Superintendents		Organizations		A. B. C. F. M.	Boards	Congl. Ed. Soc.	Congl. Church Hlde. Society	Home Miss. Soc.	Am. Miss. Association	Congl. S. S. and Pub. Soc.	Ministerial Relief	Totals	Other Congregational	Undenominational	Home Expenses	SALARIES	Value Church Property	Investment Funds	Amount of Debt.	
Members	Young People's Societies, Mem.	Men's Organizations	CHURCH TREASURERS	\$	\$	\$	\$	\$	\$	\$	\$	\$	\$	\$	\$	\$	\$	\$	\$	
1 J. Redden,	48	0	0	0	0	0	0	0	0	0	0	0	0	0	0	1,840	\$500	0	0	
2 J. H. Smith,	25	0	0	0	0	0	0	1	0	0	0	0	0	0	0	300	*60	0	0	
3	63	0	0	0	0	0	0	0	0	0	0	0	0	0	0	430	*500	0	0	
4 Jacob Robinson,	85	12	0	8	0	0	0	0	0	0	0	0	0	0	0	4,900	700	0	0	
5 Edward Kennedy,	27	0	0	0	0	0	0	0	0	0	0	0	0	0	0	4,900	*1,200	0	0	
6 H. E. Stuckey,	19	0	0	0	0	0	0	0	0	0	0	0	0	0	0	4,900	*600	0	5	
7 Rev. L. W. Beard,	200	32	x15	0	0	0	0	21	0	0	0	0	0	0	0	4,300	*50	0	0	
8 S. J. Bragdon,	68	0	0	4	2	1	2	4	6	10	0	29	0	0	0	1,200	3,500	0	0	
9 Miss A. Eastman,	134	0	0	55	3	10	10	51	3	22	10	164	115	0	0	1,200	8,000	0	0	
10	100	12	0	36	15	5	15	30	9	7	5	122	20	50	0	1,500	7,500	0	0	
11 W. D. Morse,	65	0	0	54	5	4	8	5	20	7	5	103	109	36	0	4,900	4,500	0	1,000	
12 J. W. Mayes,	105	26	z26	5	4	4	8	5	20	7	5	103	109	36	0	4,900	0	0	0	
13 Geo. Willie,	7	0	0	0	0	0	0	0	0	0	0	0	0	0	0	3,400	0	0	0	
14 Mrs. W. C. Porter,	7	0	0	0	0	0	0	0	0	0	0	0	0	0	0	4,000	*600	0	0	
15																				
16 L. D. Johnston,																				

† Missionary aid to salary. * No parsonage.

CONTRIBUTIONS: American Board (6), \$162; Woman's Boards (4), \$20; Congregational Education Society (4), \$20; Congregational Church Building Society (4), \$35; Congregational Home Missionary Society (7), \$117; American Missionary Association (5), \$38; Congregational Sunday-School and Publishing Society (4), \$46; Ministerial Relief (3), \$20. Total (10), \$458. Other and special Congregational gifts (7), \$287; undenominational gifts (6), \$484. Grand total (13), \$1,229. HOME EXPENSES: No. of churches reporting, 14; amount, \$7,581.

DECREASE: Members, 118; Sunday School Members, 246; Young People's Societies, Members, 14; Home Expense, \$420.

INCREASE: Benevolence, \$420.

CHURCHES: Having no parsonage, 2; receiving missionary aid, 11.

DEBTS: No. of churches reporting, 2. Total amount, \$1,005.

VALUE OF CHURCH PROPERTY: No. of churches reporting, 15. Total amount, \$38,110.

SALARY: No. of churches reporting, 14. Total amount, \$10,210. Average, \$729.

MAINE.

THE CONGREGATIONAL CONFERENCE AND MISSIONARY SOCIETY OF MAINE. OFFICERS: Rev. Herbert P. Woodin, Auburn, moderator; Rev. Charles Harbutt, 95 Exchange st., Portland, statistical secretary and superintendent; George F. Cary, Portland, treasurer. Session of 1916: Portland, State St. Church, May 9, 10, 11.

CHURCHES Cities or Towns	Churches Org.	CLERGS		MINISTERS		MEMBERS				ADMITTED			REMOVED			BAPT.		Fam.	
		Names	Names	Ord.	C'd.	Ma.	Fe.	To.	Ab.	C.	L.	To.	Di.	L.	R.	To.	Ad.		Inf.
1 Abbot, Village,	1875	1876	Mrs. Elizabeth H. Dolano,			3	7	10	2	0	0	0	0	0	0	0	0	0	25
2 Acton,	1781	1827	Fred K. Bodwell,			6	11	17	5	0	0	0	0	0	0	0	0	0	34
3 Albany, N. Waterford, R.	1803	1884	James A. Kimball,			10	16	26	5	5	0	0	0	0	0	0	0	0	140
4 Alfred,	1791	1834	Miss Mary C. Emerson,	'95	'11	40	97	137	31	13	4	17	0	0	0	0	0	0	15
5 Aina,	1796	1838	Miss Alice Nelson,			14	43	57	20	0	0	0	0	0	0	0	0	0	50
6 Amherst and Aurora,	1830	1842	Mrs. Rosa M. Grege,	'14	'14	14	28	42	13	0	0	0	0	0	0	0	0	0	75
7 Andover,	1800	1860	Dea. John L. Bailey,			16	44	60	12	1	0	1	0	0	0	0	0	0	50
8 Anson, North,	1881	1884	Miss Kate Robinson,	'13	'13	25	44	69	16	0	0	0	0	0	0	0	0	0	162
9 Ashland,	1896	1897	Ferdinand R. Colburn,			117	239	356	75	8	6	14	8	5	0	0	0	0	300
10 Auburn, High st.,	1826	1858	J. W. Stetson,	'92	'08	25	36	51	14	0	0	0	0	0	0	0	0	0	30
11 " " West, R.D. 4,	1841	1841	Stephen C. Prince,			8	20	28	16	0	0	0	0	0	0	0	0	0	200
12 " " 6th st.,	1875	1875	Mrs. Wm. Maloon,	'99	'09	57	108	165	60	3	0	3	4	1	0	0	0	0	300
13 Augusta, South,	1794	1865	James R. Townsend,	'91	'10	44	133	177	50	0	3	3	5	2	0	0	0	0	17
14 " " Church Hill,	1897	1898	E. B. Stackpole,			4	5	9	4	0	0	0	0	0	0	0	0	0	35
15 Baldwin, East,	1821	1877	Mrs. Lorenzo Norton,			164	321	485	114	7	1	0	1	0	0	0	0	0	17
16 Bangor, Hammond st.,	1833	1833	Eugene Hale Pfaff,			9	16	25	7	0	0	0	0	0	0	0	0	0	32
17 " " East, R.D. 1,	1878		Mrs. E. W. Wentworth,			15	19	34	6	0	0	0	0	0	0	0	0	0	112
18 " " North, R.D. 3,	1896	1876	Ralph V. Morrison,	'90	'10	26	55	81	12	8	8	16	0	0	0	0	0	0	4
19 " " Forest av.,	1903	1903	Rev. E. C. Brown,	'95	'05	162	409	571	121	15	7	22	10	5	1	16	6	4	425
20 " " All Souls,	1912	1913	Edward M. Blanding,	'72	'81	67	103	230	71	14	13	27	5	3	0	8	6	2	175
21 Bath, Winter st.,	1795	1843	Dea. Chas. C. Low,	'05	'13	36	71	107	14	7	8	15	2	1	1	4	6	1	140
22 " " Central,	1835	1817	William R. Shaw,	'98	'14	8	10	18	3	0	0	0	0	0	0	0	0	0	24
23 Boddington and Deblois,	1904		Mrs. Sadie Melvin,			25	94	119	22	0	0	0	0	0	0	0	0	0	100
24 Belfast, 1st,	1796	1831	Dr. Adelbert Millett,			7	23	30	9	2	0	0	0	0	0	0	0	0	42
25 " " North, R.D. 4,	1846	1847	Walter G. Haleb,	'04	'14	7	26	33	14	4	3	7	1	2	0	3	4	0	23
26 Benton Falls,	1858	1829	Miss Marcia B. Lunt,			18	85	103	40	0	0	0	0	0	0	0	0	0	105
27 Bethel,	1799	1847	Dea. Josiah W. Purington,	'88	'08	1	7	8	0	0	0	0	0	0	0	0	0	0	15
28 Biddeford, 1st, R.D. 3,	1730		John R. Staples,			40	128	168	6	8	4	12	2	5	0	7	8	0	120
29 " " 2d,	1805	1859	Edward T. Hyde,	'93	'15	27	87	114	12	22	2	24	1	0	0	1	22	0	85
30 Bingham,	1805	1895	Mrs. Myrtle M. Cummings,	'95	'09	15	15	4	9	13	5	0	0	0	0	0	0	0	18
31 Blanchard,	1833	1834	Mrs. Rufus E. Packard,	'15	'15	15	50	65	22	0	1	1	3	0	0	3	0	0	104
32 Bluehill,	1772	1832	Mrs. L. L. Partridge,	'07	'10	14	55	69	4	0	0	0	0	0	0	0	0	0	0
33 Boothbay Harbor,	1848	1846	Mrs. G. B. Kenniston,			5	1	0	0	0	0	0	0	0	0	0	0	0	2
34 Bremen, Broad Cove,	1826	1824	Mrs. John S. Fiske,	'80	'13	89	224	313	80	16	3	19	10	4	5	19	14	0	250
35 Brewer, 1st,	1800	1889	Peter McLeod,			89	224	313	80	16	3	19	10	4	5	19	14	0	250

SUNDAY SCHOOLS		OFFERINGS FOR THE BENEVOLENT SOCIETIES										SALARIES, VALUES, ETC.								
Superintendents	Members	Young People's Societies, Mem.	Men's Organizations	CURCH TREASURERS	A. B. C. F. M.	Women's Boards	Concl. Ed. Soc.	Congl. Church Bldg. Society	Congl. Home Miss. Soc.	Am. Miss. Association	Congl. S. S. and Pub. Soc.	Ministerial Relief	Totals	Other Congregational Offerings	Un denominational Gifts	Home Expenses	Salaries	Value Church Property	Investment Funds	Amount of Debt.
1 Mrs. Sarah Morse,	25	0	0	0	Samuel H. Garvin,	3	2	7	32	21	11	6	12	0	0	173	182	*2,500	2,300	0
2 Mrs. Lydia Fernald, ^a	0	0	0	0	Mrs. Amy C. Jewett,	19	32	10	18	6	2	1	131	0	25	1,438	900	* 2,000	14,000	0
3 Herbert J. Bean, ^a	35	0	0	0	Mrs. Rosa M. Gregg,	8	5	5	37	4	1	29	10	0	0	20	500	*3,000	1,900	229
4 John H. Stevens,	93	70	0	0	Mrs. Abreda Eames,	150	70	10	292	110	15	25	29	0	0	1,175	1,000	1,000	480	250
5 Mrs. H. P. Jewett,	35	0	0	0	Mrs. Lillias McNally,	190	5	5	37	4	15	16	15	0	0	625	800	5,000	1,500	0
6 Chas. H. Sibley,	45	0	0	0	Wm. T. Yeaton,	34	15	2	65	19	3	4	7	0	75	4,245	2,000	3,000	7,000	0
7 John L. Bailey,	80	15	225	0	Stephen C. Prince,	50	60	147	83	23	13	23	423	0	305	2,000	900	11,500	100	2,800
8 Mrs. Daisy Barron,	75	0	0	0	Mrs. Mary E. Libby,	594	77	5	276	25	25	24	1,045	0	166	4,500	2,200	*65,000	1,000	0
9 W. H. Russell,	100	30	x25	0	John Ward,	1	3	1	1	1	1	9	0	0	200	0	*2,500	0	0	
10 Geo. A. Barron,	225	0	0	0	Mrs. Emily J. Brown,	0	0	0	0	0	0	0	7	0	600	4250	*3,200	500	0	
11 Mrs. Ruth C. Newton,	160	26	x50	0	Arthur W. Grundle,	594	77	5	276	25	25	24	1,045	0	166	4,500	2,200	*65,000	1,000	0
12 John E. Woodrow,	165	0	0	0	A. R. Blethen,	1	3	1	1	1	1	9	0	0	200	0	*2,500	0	0	
13 Dea. W. S. Thompson,	35	0	0	0	Byron C. Seavey,	5	3	17	6	6	4	1	40	20	2,038	4,100	*4,000	4,000	0	
14 Frank Gidney,	18	29	0	0	Carroll A. Weeks,	726	210	301	139	42	57	57	1,575	709	9,300	3,500	130,000	30,000	0	
15 Mrs. Emily J. Brown,	434	75	90	0	Rev. O. W. Folsom,	96	62	40	196	27	9	27	486	50	49	3,000	1,500	45,000	18,232	0
16 James D. Murphy,	h	30	x30	0	Miss A. W. Humphreys,	79	36	6	75	82	6	8	303	537	78	4,506	1,500	13,000	11,000	0
17 Chas. Wiley,	0	0	0	0	Clarence O. Poor,	47	25	2	46	35	4	4	167	159	25	1,970	1,000	12,500	2,200	0
18	0	0	0	0	Mrs. Ellen C. Gay,	2	1	4	4	3	3	1	34	0	0	275	247	*5,000	0	0
19 Mrs. Henry Day,	h	124	60	0	Miss Minnie Eames,	11	3	2	9	3	3	1	34	0	137	4220	7,000	2,164	0	
20 Charles A. Robbins,	225	60	165	0	Mrs. Josiah W. Purington,	10	9	5	41	25	3	1	99	0	1,225	850	7,000	2,164	0	
21 Charles L. Smith,	h	125	30	0	Mrs. Frances Johnson,	15	27	3	24	23	2	2	97	0	0	2,500	1,200	*1,500	1,800	1,400
22 William R. Kimball,	132	0	0	0	H. G. Hutchinson,	0	0	0	0	0	0	0	1	0	0	0	30,000	8,500	1,400	
23 Mrs. Alice Kemp,	0	0	0	0	Forrest H. Colby,	0	0	0	0	0	0	0	35	35	18	1,500	10,000	10,000	532	
24 Thomas E. Bowker,	h	110	15	0	Alvin D. Sturtevant,	12	3	4	23	8	5	7	65	18	6	140	100	400	400	0
25 Miss Arlene Walton,	35	0	0	0	Mrs. L. L. Partridge,	0	0	0	0	0	0	0	5	0	0	700	6,000	30,000	4,780	0
26 Mrs. Martha Crosby,	78	25	z15	0	Fred H. Stahl,	0	0	0	0	0	0	0	5	0	0	900	8,000	1,000	0	
27 Mrs. Nellie A. Curtis,	0	0	0	0	Eugene M. Dole,	75	20	152	67	67	16	22	448	100	241	2,917	1,200	27,000	1,000	0
28	0	0	0	0																
29 Harold J. Staples,	135	0	0	0																
30 Forrest H. Colby,	m	177	22	0																
31 Miss Nina Patten,	15	0	0	0																
32 Mrs. Eliza L. Herrick,	50	0	0	0																
33 Miss Mabel Smith,	0	0	0	0																
34	0	0	0	0																
35 Edgar L. Brown,	h	283	90	0																

* No parsonage.

† Missionary aid to salary.

^a Bethel, R. D. 3.

CHURCHES Cities or Towns	CLERKS Names	MINISTERS Names	MEMBERS			ADMITTED			REMOVED			BAPT. Inf.	Fam.					
			C.	L.	To.	C.	L.	To.	Di.	L.	R.			To.				
36 Brewer 2d, South,	1843 1905 Dea. Fred C. Ware,	Henry L. Griffin,	'73	'07	18	54	72	17	9	0	0	0	1	9	5	185		
37 Bridgton, Ist,	1843 1870 E. L. Lewis,	Stephen T. Livingston,	'91	'06	36	109	145	29	12	2	14	3	0	3	9	3	135	
38 " South,	1829 1870 Dea. Fred N. Berry,	John Graham,	'90	'13	12	34	46	5	0	0	0	1	2	19	22	0	37	
39 " North,	1832 1834 Dea. Frank O. Chadbourne,	Charles N. Davie,	'99	'07	16	37	53	16	0	0	0	0	1	0	0	0	50	
40 Bristol,	1796 1834 Dea. A. H. Hunter, ^a	Leonard B. Tenney,	'82	'13	14	36	54	7	0	0	7	1	0	0	1	7	2	75
41 Brooks,	1902 1902 W. S. Jones,		'10		26	36	5										100	
42 Brooksville, North,	1793 1890	[Charles F. Atkins, Lic.]	'12		4	8	12	0	0	0	0	0	0	0	0	0	30	
43 " West,	1826 1855	[Charles F. Atkins, Lic.]	'11		21	49	70	30	2	3	5	1	0	0	1	2	0	56
44 Brownfield, East,	1804	Lawrence F. McDonald,	'09	'13	13	40	53	14	0	0	0	0	1	2	0	0	75	
45 Brownville,	1819 1839	Mrs. Annie L. S. Ryder,	'11	'16	44	129	173	49	13	5	18	2	2	0	4	0	140	
46 Brunswick,	1737 1846	Prof. Charles T. Barnett,	'93	'13	85	210	293	67	5	6	11	8	6	0	14	4	1	250
47 Bucksport,	1803 1837	Albert F. Page,	'95	'12	40	106	146	34	4	5	9	5	1	16	22	3	125	
48 Burlington,	1827 1878	Mrs. Mabel L. Pierce,	'15	'15	9	40	49	7	0	0	0	1	1	0	2	0	70	
49 Buxton, R.D., ^b	1763 1822	Mrs. Alice G. Tarbox,	'85	'13	9	31	40	10	2	1	3	3	0	0	3	2	100	
50 " North, ^b	1832 1820	Dea. Samuel A. Hill,	'85	'13	5	21	26	13	0	0	0	0	0	0	0	0	25	
51 Calais,	1825 1872	Geo. B. Bates,	'60	'76	50	163	213	5	8	5	13	4	0	62	06	6	160	
52 " Red Beach,	1891 1888		'08	'11	6	24	30											
53 Camden,	1805 1834	Mrs. M. Blanche Rich,	'75	'89	38	137	175	47	3	0	3	3	1	0	4	3	0	228
54 Caratunk,	1887 1888	Mrs. Eya P. Stewart,			0	4	4	0	0	0	0	0	0	0	0	0	0	12
55 Carroll, Prentiss,	1905 1889	E. W. Thibodeau,	'15		3	8	11	1	0	1	1	2	0	0	2	0	0	40
56 Castine,	1820 1829	Rev. G. W. Patterson,	'88	'07	19	65	84	3	0	0	0	1	2	0	0	0	32	
57 Cherryfield,	1833 1884	Miss Annie S. Ricker,	'12	'10	3	18	21	3	0	0	0	3	0	0	3	0	1	85
58 Cornish,	1840 1858	Mrs. Effie L. Perkins,	'13	'12	11	59	70	12	8	8	16	1	0	0	1	8	0	50
59 Cranberry Isles, ^c	1899	† Mrs. Agnes H. Spurling,	'14		2	21	23	0	1	4	5	0	0	0	0	1	0	140
60 Cumberland Center,	1793 1831	Arno S. Chase,	'38		68	106	13	4	1	4	5	2	1	14	17	4	2	95
61 Dead River, Flagstaff,	1899 1906	Miss Ramona Parsons,	'15		5	8	13										45	
62 Dedham, ^d	1841 1850	Mrs. Ella L. Burrill,	'02	'15	42	107	149	46	18	37	55	6	1	0	7	18	0	333
63 Deer Isle, Ist,	1773 1886	Mrs. O. J. Guptill,	'13	'13	12	18	30	0	4	0	4	0	0	0	0	0	0	147
64 " 2d, North,	1858 1858	Dea. Francis E. Gray,	'02	'15	12	25	37	2	18	2	20	0	0	0	0	0	0	37
65 " Little,	1912 1878	Mrs. George H. Eaton,	'02	'15	12	25	37	2	18	2	20	0	0	0	0	0	0	39
66 " Sunset,	1829 1879	Mrs. Geo. N. Colby,	'09	'13	13	44	57	12	2	0	2	1	2	0	3	2	0	75
67 Denmark,	1805 1834	C. Woodbury Hol art,	'15		17	60	77	25	1	2	3	3	0	6	1	0	50	
68 Dennyville,	1834 1846	Mrs. Belle M. Foss,	'11		26	58	84	32	2	1	3	0	3	0	3	2	1	50
69 Dexter,	1912	Walter H. Small,	'87	'11	24	69	93	2	18	2	20	0	0	0	0	18	12	100
70 Dixfield,	1893	Mrs. Sarah L. Cameron,	'13	'15	4	10	14	3	4	0	4	1	0	0	1	4	0	20
71 Dresden, West,					2	4	6	2	0	0	0	0	0	0	0	0	0	14
72 Durham,	1796 1856	Mrs. Laura A. Brown,																

^a Islesford. ^b Gorham, R.D. ^c East Holden, R. D. 2. ^d Two churches, 1865 and 1898.

SUNDAY SCHOOLS		Y.P. Mens		CHURCH TREASURERS		OFFERINGS FOR THE BENEVOLENT SOCIETIES						SALARIES, VALUES, ETC.					
Superintendents	Mem	S.	Mem	Wom's Bds.	C. E. Soc.	C. C. B. Soc.	C. H. M. Soc.	A. M. & P. S. A.	C. S. S. & P. S. A.	Min. Relief	Totals	Office Cont. Funds	Home Exp.	SALARIES	Value Ch. Property	Invest. Funds	Amt. of Debt
36 Dea. H. P. Sargent,	65	40	0	\$5	\$	\$	\$5	\$	\$	\$	\$10	\$35	\$0	\$180	\$14,000	\$4,000	\$0
37 Fred P. Saunders,	120	80	0	23	29	7	14	45	6	11	192	9	73	1,500	15,000	4,251	0
38 Frank D. Moulton,	40	0	0	19	5	5	28	11	4	3	73	7	797	700	10,000	12,000	0
39 George H. Green,	95	39	h	27	17	4	9	20	5	5	149	20	2	537	700	4,500	0
40 Mrs. G. W. Russell,	48	18	h	5	5	2	2	10	1	2	20	10	980	750	3,400	19,200	0
41	65	14	0	12	12	2	6	38	10	3	93	0	0	1800	*3,000	0	0
42	0	0	0	7	2	2	2	10	5	2	30	0	2	686	540	3,100	1,500
43 Oscar L. Tapley,	61	25	0	0	0	0	20	0	0	0	20	0	0	373	900	3,000	0
44 Almon F. Johnson,	145	24	0	168	107	27	22	91	28	12	480	44	275	4,509	*90,000	0	0
45 Mrs. E. L. Merrill,	150	40	0	16	3	7	43	11	4	4	91	0	0	1,033	850	6,000	0
46 Prof. O. C. Hornell,	75	18	0	14	3	1	10	5	1	1	37	0	9	1,650	10,000	2,500	0
47 F. S. Blodget,	58	0	0	14	3	1	2	36	0	0	36	41	698	600	3,500	0	0
48 F. W. Richardson,	58	0	0	178	0	0	0	0	0	0	0	0	0	698	600	6,000	5,800
49 Mrs. Adele H. Sargent,	178	0	0	177	160	20	332	148	20	28	885	0	0	300	*1,000	1,000	0
50 Rev. C. F. Sargent,	40	50	0	0	0	0	0	0	0	0	0	0	0	1,500	35,000	3,000	0
51 William A. Murchie,	230	0	0	0	0	0	0	0	0	0	0	0	0	*4,000	0	0	0
52	193	0	0	12	19	1	1	23	51	1	120	137	89	3,322	1,200	1,000	0
53 Granville A. Poole,	h	193	0	0	0	0	0	0	0	0	0	0	0	30	*650	0	0
54 Mrs. S. A. Fitzsimmons,	12	0	0	1	5	0	5	0	0	0	11	13	77	70	*2,000	0	0
55 Miss Emeda Sage,	15	0	0	0	0	0	0	0	0	0	0	0	0	0	0	0	0
56 Miss M. S. Coombs,	75	12	0	0	0	0	0	0	0	0	0	0	0	700	13,000	5,700	0
57 Mrs. Mary A. Wilson,	99	20	0	16	5	3	5	34	18	2	86	10	7	1,070	832	5,000	0
58 Wm. R. Copp,	55	34	x12	5	3	5	7	3	1	1	20	20	10	2,300	800	10,000	0
59 Mrs. Velma M. Teale,	70	60	0	60	25	6	10	52	46	7	211	63	2,800	900	12,500	1,200	700
60 Herman P. Sweetser,	100	35	0	0	0	0	0	0	0	0	0	0	0	0	0	0	0
61	15	0	0	7	2	1	3	10	9	1	21	28	987	400	*1,000	4,000	0
62 Leslie F. Burrill,	h	15	0	0	0	0	0	0	0	0	0	0	0	0	0	0	0
63 Winslow A. Gray,	h	260	0	7	1	4	5	9	1	1	28	21	300	1,000	10,000	0	0
64 Mrs. Celia C. Hardy,	30	40	0	0	0	0	0	0	0	0	0	0	0	200	1,000	0	0
65 Mrs. E. M. Harris,	h	40	0	0	0	0	0	0	0	0	0	0	0	750	1,300	0	0
66 Prescott J. Eaton,	106	64	x32	2	1	3	2	2	1	1	12	5	4	450	3,000	0	0
67 Mrs. Elwood Pingree,	25	20	0	0	0	0	0	0	0	0	0	0	0	1,000	*3,000	0	0
68 C. Woodbury Hobart,	h	110	25	13	8	1	1	13	2	2	38	0	12	525	800	1,200	0
69 Paul A. Carver,	50	10	0	2	0	0	3	2	2	2	14	26	3	682	4,500	2,000	0
70 George Walters,	165	75	0	0	0	0	0	0	0	0	0	0	0	500	*3,000	0	0
71 Mrs. Mary E. Brown,	35	0	0	0	0	0	0	0	0	0	0	0	0	1,266	1,000	*3,000	0
72	0	0	0	0	0	0	0	0	0	0	0	0	0	150	0	50	0
														900	*900	2,200	0

* No parsonage.

† Missionary aid to salary.

CHURCHES	Clergy		CLERKS	MINISTERS	MEMBERS				ADMITTED				REMOVED				BAPT.		Fam.
	Ord.	Rec'd.			Names	Names	Ma.	Fe.	To.	Ab.	C.	L.	To.	Di.	L.	R.	To.	Ad.	
73 East Machias,	1826	1837	H. M. Gardner,	Henry O. Worthley,	24	76	100	37	11	5	16	3	3	5	11	0	0	50	
74 East Millinocket,	1909	1908	Mrs. Fred W. Bailey,	Willard H. Curtis,	'11	14	17	7	3	0	0	0	1	0	1	0	0	100	
75 Eastport,	1819	1829	Robert G. Rone,	Herbert L. Packard,	'01	13	12	43	55	2	5	1	0	14	15	3	0	100	
76 Eden, Bar Harbor,	1883	1886	Charles E. Gilley,	Angus M. McDonald,	'95	'05	69	151	220	14	1	15	3	5	0	8	0	200	
77 " Otter Creek,	1902	1903	Mrs. Linda A. Richardson,	Angus M. McDonald,	'95	'05	9	27	36	0	0	0	1	0	0	0	0	30	
78 Edgcomb, North,	1783	1877	Dea. Eben Chase,	James H. Peardon,	'02	'12	3	29	32	6	0	0	1	1	0	2	0	120	
79 Elliot,	1721	1881	Mrs. W. Linwood Fernald,	Milton V. McAlister,	'09	'12	11	43	54	14	0	3	2	1	0	3	1	125	
80 Ellsworth, Ist,	1812	1846	John H. Brimmer,	Robert B. Mathews,	'93	'06	27	56	83	27	0	0	0	0	0	0	0	275	
81 " Falls,	1885	1896	Miss Alice C. Clough,		5	13	18	6	0	0	0	0	0	1	1	0	0	60	
82 " North, R.D. 3,	1885	1885	Miss Helen E. Maadlocks,		0	0	0	0	0	0	0	0	0	0	0	0	0	0	
83 Falmouth, Ist,	1751	1845																0	
84 " " 2d,	1830	1832	B. F. Lunt,	Israel Jordan,	'93	'02	21	43	64	31	1	1	2	0	0	2	1	6	
85 Farmington, Ist,	1814	1887	Ryron M. Small,		71	155	226	76	13	1	14	6	4	0	10	9	14	240	
86 " Falls,	1850	1879	Mrs. F. F. Watson,	Henry C. Bassler,	'00	'15	7	17	24	8	0	0	0	0	0	0	0	30	
87 Fort Fairfield,	1844	1892	Mrs. W. A. Richmond,	William A. Richmond,	'00	'08	20	64	90	45	0	0	2	2	0	4	0	107	
88 Foxcroft and Dover,	1822	1857	Mrs. Walton N. Park,	John H. Wilkins,	'91	'11	78	145	223	43	5	26	5	3	0	8	21	200	
89 Frankfort,	1851	1854	Mrs. Rosa K. Tall,		4	23	27	17	0	0	0	0	0	0	0	0	0	100	
90 Freedom,	1858	1857	Dana J. Bantou,	[John H. Rogers]	'14	9	30	39	1	4	5	4	1	1	6	0	0	50	
91 Freeport, Ist,	1789	1895	Mrs. John Stowell,	William Aitchison,	'11	'11	28	65	93	1	4	5	4	1	6	0	0	150	
92 " South,	1857	1881	Miss Claire F. Soule,	William Aitchison,	'14	'14	13	38	51	2	2	0	0	0	0	0	0	88	
93 Fryeburg,	1775	1849	Mrs. T. L. Eastman,	Solomon T. Achenbach,	'05	'15	20	68	88	22	2	2	2	0	0	0	0	60	
94 Gardiner,	1835	1836	Miss Ethel V. Ann,	Langdon Quimby, i.	'92	'92	18	72	100	5	5	10	2	1	0	3	5	100	
95 " South,	1883	1840	Mrs. R. M. Beedle,	Charles W. Robinson,	'01	'15	7	29	36	14	0	0	0	0	4	0	0	145	
96 Garland,	1810	1836	Miss Sarah A. Curtis,	[Joseph A. Hannond]	'15	6	19	25	0	0	0	0	0	0	0	0	0	20	
97 Gilgud, Bethel, R.D. 2,	1818	1878	Mrs. Celia S. Wight,		4	14	18	7	0	0	0	0	0	0	0	0	0	20	
98 Gorham,	1750	1798	William P. F. Robie,	Thomas Simms, i.	'85	'11	91	221	315	95	8	11	6	2	0	8	7	192	
99 Grand Lake Stream,	1901	1904	Mrs. Anna M. Ball,		0	23	26	2	0	0	0	0	0	0	0	0	0	50	
100 Gray,	1803	1903	Dr. Geo. A. Ellingwood,	C. Wellington Rogers,	'90	'15	20	51	77	2	0	0	0	0	22	2	0	80	
101 Greenville,	1869	1903	Mrs. Carrie B. Dailey,	Harry C. Frooman,	'80	'10	26	66	92	16	8	0	8	2	4	0	8	115	
102 Hallowell,	1790	1885	Miss Annie F. Page,	Arthur C. Townsend,	'91	'16	24	93	117	20	0	4	1	1	0	2	0	95	
103 Hampden,	1817	1835	Mrs. Alice M. Smith,	A. William Lewis, i.	'89	'12	17	66	83	10	12	1	3	1	3	1	0	100	
104 Harpswell, North,	1753	1843	Mrs. Althea S. Curtis,	William B. Keniston,	'91	'07	17	35	52	15	1	0	1	0	1	0	1	45	
105 Harrison,	1826	1836	Mrs. Ada G. Chapman,	Charles N. Davie,	'98	'07	10	18	28	7	2	0	2	1	0	3	2	49	
106 Hiram,	1826	1872	Mrs. Cora L. Pike,	Fred Bannister,	10	23	33	4	1	0	1	2	1	0	3	0	0	32	
107 Holden, Brewer, R.D. 5,	1828	1829	Walter L. Hart,	[W. Henry McBride]	'15	26	48	74	20	0	2	2	1	3	0	0	0	50	
108 Houlton,	1811	1838	Mrs. F. R. Smith,	Thomas P. Williams,	'79	'07	22	50	72	17	1	3	4	0	1	0	1	55	
109 Industry,	1808	1891	William L. Reokliff,		3	5	8	1	0	0	0	0	0	0	0	0	0	30	
110 Island Falls,	1858	1894	Mrs. Alice W. Pettengill,	Howard R. Sisson,	'10	'14	67	131	198	45	11	2	13	3	0	0	0	115	
111 Isle au Haut,	1857	1857	Mrs. Fannie E. Turner,	Frank W. Snell,	'94	'13	1	18	19	7	0	0	0	0	0	0	0	25	
112 Jackman,	1890	1890	Mrs. G. N. Sterling,	Robert E. Jones,	'13	'15	10	45	55	6	12	2	14	3	1	0	4	76	

b Farmington, R.D. 2.

a Woodfords, R.D. 2.

SUNDAY SCHOOLS			OFFERINGS FOR THE BENEVOLENT SOCIETIES										SALARIES, VALUES, ETC.							
Superintendents	Mem.	V.P. S. Mem.	Mens. Orig.	CHURCH TREASURERS	A.B.C. F.M.	Wom's Bds.	C. E. Soc.	C. C. B. Soc.	C. H. M. Soc.	A. M. & P. S.	C. S. S. & P. S.	Min. Relief	Totals	Ch. R. Ings	Home Exp.	Salaries	Value Ch. Property	Invest. Funds	Amt. of Debt	
																				\$2
73 Ralph S. Smith,	95	40		Ralph S. Smith,	\$2	\$	\$2	\$3	\$	\$	\$	\$	\$7	\$5	\$10531	\$600	\$11,000	\$1,120	\$0	
74 Rev. W. H. Curtis,	85	12	0	13 William James,										0	1,007	700	*7,500	0	777	
75 Rev. H. L. Paekard,	100	0	0	0 D. Ross Capen,	3	21	3	21				15	50	0	1,001	1,000	*4,000	1,500	385	
76 Thomas Scards,	190	83	0	0 Thomas Scards,	441	85							529	542	235	1,800	50,000	16,728	0	
77 Mrs. Lillian Stanley,	25	20	0	0 Isaac M. Tripp,	10	5							15	0	3849	1,800	*3,500	0	0	
78 Dea. Eben Chase,	18	25	0	0 Charles W. Cate,										0	183	150	4,000	632	0	
79 Rev. M. V. McMaster,	85	0	0	35 Horace P. Abbott,	24	7	8	5	4	2		5	6	20	1,700	700	4,500	5,300	0	
80 J. H. Brimmer,	75	0	0		7		3	8	7	1			25	0	1,500	1,100	12,000	1,300	0	
81 Rev. Henry W. Conley,	75	0	0	Benj. B. Whitecomb,									22	0		300	1,500	0	0	
82	0	0	0																	
83	0	0	0																	
84 William E. Winslow,	h	250	40	x15 Mrs. H. W. Taylor,	67	18	10	28	152	43	8	10	336	385	2,003	1,400	30,000	3,000	0	
85 S. R. Mills,	h	35	0												1,400	325	*2,900	2,000	0	
86 Joseph H. Merrill,	h	153	0	89 Eugene E. Holt,	4	7	6	30	4	4		2	54	2,495	1,200	17,800	0	325		
87 H. W. Varney,	h	135	42	0 W. C. Woodbury, ^a	23	10	7	67	13	10	5	152		2,030	1,000	12,000	0	0		
88 Dea. J. P. Evans, ^a	h	60	0	0 Mrs. Frances Pierce,										0	141	2,000	0	0		
89 H. A. Scribner,	h	60	20	28 Orren Curtis,												1,500	2,250	0		
90 Geo. E. Worth,	h	54	20	z15 Miss Fannie Dunham,											800	600	9,000	3,000	0	
91 Luther Pennell,	h	28	0	z12 Mrs. F. H. Peterson,											700	400	6,000	4,800	0	
92 John W. Ineson,	h	69	25	z20	38	10	3	34	12	3	3	100	15	20	1,300	960	6,000	4,800	0	
93 Mrs. F. H. Peterson,	h	100	37	z12 Miss M. Paeshley,	12	15	12	5	15	8	6	73	30	34	1,800	1,200	6,000	2,500	0	
94 Rev. Langdon Quimby,	h	74	0	z14 Judson Hall,	6	3	2	17	48	5	3	75	0	5	1,172	830	4,400	2,800	0	
95 Mrs. G. W. Robinson,	h	60	20	0 Mrs. C. F. Osgood,										2	190	800	*800	488	0	
96 David E. Knight,	h	145	43	0 Mrs. Celia S. Wright,	85	105	10	32	208	94	45	12	591	49	64	3,998	1,500	25,000	28,524	0
97	h	60	20	George Alden,										0	190	2,500	0	0		
98 Chase E. Boothby,	h	165	27	0 Willis B. Hoar,										4	1,070	900	8,600	2,450	0	
99 Willis B. Hoar,	h	130	27	37 Lewis T. Cushing,										110	3	1,500	1,000	15,000	6,500	0
100 George E. Merrill,	h	106	0	12 Mrs. H. L. Sawyer,	27	13	3	3	16	2	6	91	110	25	1,700	1,000	37,000	5,000	0	
101 Rev. H. C. Vrooman,	h	185	20	z30 Miss Abby L. Eveleth,	19	13	1	2	26	19	1	3	84	80	1,492	900	7,600	12,000	0	
102 George Morse,	h	134	91	0 Augustus Merriman, ^b	40	16	5	14	57	33	7	5	227	23	954	760	4,000	3,000	0	
103 A. W. Braithwaite,	h	52	0	0 Howard L. Sampson,	10	10	8	1	3	19	17	2	62	0	475	350	*3,000	2,060	0	
104 A. Merriman, ^b	h	30	12	0 Mrs. Anna Kimball,	10	10	1	3	18	4	1	1	38	0	265	215	2,000	0	0	
105 Mrs. Agnes G. Blake,	h	90	35	0 Walter L. Hart,	6	7	4	3	38	8	2	4	72	0	3	355	4,000	1,700	0	
106 Miss Nellie Rankin,	h	26	0	0 Mrs. S. L. White,										25	3	2,200	*10,000	500	0	
107 Dea. C. H. Dole,	h	50	20	0 Mrs. Rose F. Spanney,										0	54	52	*3,000	500	0	
108 E. C. Alexander,	h	290	50	56 Fred S. Alexander,	5	7	5	8	43	12	5	6	91	0	212	1,900	10,000	0	0	
109 William L. Rackliff,	h	25	30	0 Miss Fannie E. Turner,										0	184	1,200	*3,000	0		
110 Samuel R. Crabtree,	h	50	0	0 Mrs. Ambrose Colley,										11	0	700	5,000	0	300	
111 Elizabeth M. Rich,	h																			
112 Mrs. R. E. Newton,	h																			

* No parsonage.

† Missionary aid to salary.

§ Acting superintendent.

^a Brunswick, R. D. 2.

^b Dover.

CHURCHES	Clerks	Ministers	Members					Admitted				Removed			Bapt.		Fam.
			Ord.	U'd.	Na.	Fe.	To.	Ab.	C.	L.	To.	Di.	L.	R.	To.	Ad.	
113 Jackson, Brooks, R.D. 3,	1812 1830 Everett E. Morton,	1789 1835 James F. Pillsbury,	21	38	59	28	0	0	0	0	0	0	0	0	0	0	25
114 Jonesport,	1877 1886 Mrs. E. R. Peasley,	1831 1818 D. W. Ballantyne,	28	90	118	22	5	0	5	1	6	8	5	0	0	0	100
115 Kenduskeag,	1834 1834 Mrs. Annie W. Beach, ^a	1811 1863 Dea. Asa P. Smith,	15	5	15	5	0	0	0	0	0	0	0	0	0	0	0
116 Kennebunk,	1826 1826 Wm. F. Waterhouse,	1798 1851 Albanus M. Pottle,	24	74	98	26	0	4	4	3	0	0	3	0	0	0	125
117 Kennebunkport, 1st, R.D.,	1730 1843 Miss Bertha S. Smith,	1801 1831 Dea. C. W. Murphy,	01	12	33	45	0	0	0	0	0	0	0	0	0	0	12
118 "	1838 1838 Mrs. Fannie S. Twombly,	1782 1836 Dea. Warren Hill, ^b	01	12	33	45	0	0	0	0	0	0	0	0	0	0	12
119 Kittery Point,	1714 1730 Mrs. J. C. Cutts,	1831 1828 Mrs. F. H. Sabin,	01	12	19	60	13	2	1	3	0	1	1	2	0	0	90
120 Lebanon, East, R.D.,	1765 1798 Miss Mary E. Austin,	1826 1892 Ernest C. Weston,	01	16	7	20	27	11	2	3	2	1	0	3	1	0	35
121 Lewiston,	1854 1867 John L. Reade,	1858 1854 Mark Hobart,	86	115	112	238	370	90	0	0	0	4	8	0	12	0	265
122 Lewistown,	1795 1836 W. H. P. Emery,	1871 1878 Mrs. Ada F. Smith,	66	98	10	24	34	0	0	0	0	0	0	0	0	0	40
123 Linnington,	1789 1835 James F. Pillsbury,	1871 1878 Mrs. Ada F. Smith,	92	115	18	57	75	24	0	0	0	3	0	1	4	0	79
124 Lincoln,	1831 1818 D. W. Ballantyne,	1831 1818 D. W. Ballantyne,	15	50	65	15	30	39	0	2	2	4	0	8	0	0	250
125 Litchfield, R.D. 18,	1811 1863 Dea. Asa P. Smith,	1811 1863 Dea. Asa P. Smith,	15	5	15	5	0	0	0	0	0	0	0	0	0	0	35
126 Long Island, Frenchboro,	1889 1890 Miss S. S. Teed, <i>ass't</i> ,	1798 1851 Albanus M. Pottle,	15	47	62	18	6	1	7	4	0	1	0	0	4	2	100
127 Lovell,	1798 1851 Albanus M. Pottle,	1801 1831 Dea. C. W. Murphy,	15	47	62	18	6	1	7	4	0	1	0	0	4	2	100
128 Lynn, ^b	1801 1831 Dea. C. W. Murphy,	1801 1831 Dea. C. W. Murphy,	08	12	32	49	0	0	0	0	0	2	1	0	0	0	23
129 Machias,	1782 1836 Dea. Warren Hill, ^b	1826 1892 Ernest C. Weston,	02	07	52	151	203	61	0	6	6	7	1	0	8	0	185
130 Machiasport,	1831 1828 Mrs. F. H. Sabin,	1826 1892 Ernest C. Weston,	09	11	19	47	66	7	4	0	4	2	1	0	3	4	75
131 Madison,	1826 1892 Ernest C. Weston,	1826 1892 Ernest C. Weston,	09	11	19	47	66	7	4	0	4	2	1	0	3	4	75
132 " East,	1858 1854 Mark Hobart,	1858 1854 Mark Hobart,	03	09	6	12	18	6	0	0	0	0	0	0	0	0	30
133 Marshfield,	1871 1878 Mrs. Ada F. Smith,	1871 1878 Mrs. Ada F. Smith,	6	12	18	6	0	0	0	0	0	0	0	0	0	0	30
134 Marsfield,	1871 1878 Mrs. Ada F. Smith,	1871 1878 Mrs. Ada F. Smith,	8	18	26	4	0	0	0	0	0	0	0	0	0	0	30
135 " Squa Pam. Haywood,	1898 1896 Isaac W. Kearney,	1898 1896 Isaac W. Kearney,	11	15	4	25	29	0	0	0	0	0	0	0	0	0	35
136 Matineux,	1912 1903 Mrs. Myrtle Howes,	1912 1903 Mrs. Myrtle Howes,	14	15	4	11	15	2	0	0	0	0	0	0	0	0	20
137 Mechanic Falls,	1904 1905 Miss Henrietta H. Ames,	1904 1905 Miss Henrietta H. Ames,	15	4	9	13	5	0	0	0	0	0	0	0	0	0	40
138 Medway,	1840 1840 Mrs. S. L. Hawley,	1840 1840 Mrs. S. L. Hawley,	15	18	37	55	32	0	0	0	0	1	0	0	0	0	38
139 Mexico,	1890 1871	1890 1871															
140 Millbridge,	1902 1903 Harold McInnes, ^c	1902 1903 Harold McInnes, ^c	10	15	72	99	171	51	19	24	43	1	7	0	8	10	55
141 Millford,	1897	1897	15	5	34	39	12	0	0	0	0	0	0	0	0	0	0
142 Millisocket,	1885 1887 Mrs. E. M. Libby,	1885 1887 Mrs. E. M. Libby,	15	5	26	31	15	0	0	0	0	0	0	0	0	0	0
143 Milltown, N.P.,	1902 1904 M. T. Stanley,	1902 1904 M. T. Stanley,	00	14	29	66	95	23	10	33	3	1	2	6	13	12	200
144 Mount Center, Auburn,	1846 1878 Dea. P. M. Smith,	1846 1878 Dea. P. M. Smith,	15	16	42	58	33	1	1	2	1	2	6	2	10	0	65
145 " West, ^d	1791 1846 Miss Lizzie E. Washburn,	1791 1846 Miss Lizzie E. Washburn,	09	15	18	42	58	33	1	1	2	1	0	2	1	0	29
146 Monmouth,	1802 1854 Mrs. W. J. Crooker,	1802 1854 Mrs. W. J. Crooker,	14	8	12	20	6	0	0	0	0	0	0	0	0	0	30
147 Monson,	1853 1856 Albert G. Smith,	1853 1856 Albert G. Smith,	22	30	61	7	2	0	2	1	0	0	1	0	0	1	30
148 Mount Desert, Somersville,	1821 1861 Leon A. Thomas,	1821 1861 Leon A. Thomas,	15	14	19	34	53	11	5	1	6	2	2	2	6	1	33
149 " Seal Harbor,	1876 1859 Dea. Robert L. Grindle,	1876 1859 Dea. Robert L. Grindle,	5	4	41	46	7	0	0	0	0	1	0	0	0	0	50
150 Newcastle,	1901 1901 Charles H. Clement,	1901 1901 Charles H. Clement,	15	4	29	33	0	0	0	0	0	0	0	0	0	0	30
151 Newfield, West,	1844 1849 Wildor W. Dodge,	1844 1849 Wildor W. Dodge,	02	13	34	89	123	40	12	3	15	6	0	0	6	10	110
	1801 1849 Mrs. Clara J. Moulton,	1801 1849 Mrs. Clara J. Moulton,	9	25	34	10	0	0	0	0	0	0	0	2	2	0	50

^a Mrs. Sarah P. Longfellow, ass't cleric.

^b W. Kennebunk, R.D. 1.

^c Rumford.

^d Mechanic Falls, R.D. 2.

SUNDAY SCHOOLS			OFFERINGS FOR THE BENEVOLENT SOCIETIES										SALARIES, VALUES, ETC.							
Superintendents	Mem.	Y.P. S. Mem.	Mens. Org.	CHURCH TREASURERS										Home Exp.	Salaries	Value Ch. Property	Invest. Funds	Amt. of Debt.		
				A.R.C. F.M.	Wom's Bds.	C. E. Soc.	C. E. Soc.	C.C.B. Soc.	C.H.M. Soc.	A.M. A.	C.S.S. & P.S.	Min. Relief	Totals	Other Cont'g	Unde- rwritten					
113 Miss Ora M. Morton,	32	0	0	0	0	0	0	0	0	0	0	0	\$23	\$0	0	\$290	\$800	\$1,200	\$1,000	\$0
114 E. A. Worcester,	167	116	0	0	0	0	0	0	42	2	0	0	44	0	0	1,377	1,000	10,800	12,000	0
115 Fremont Bibber,	60	0	0	0	0	0	0	0	161	79	14	11	435	0	0	2,142	1,100	12,000	7,000	0
116 Edgar S. Hawkes,	181	0	0	0	0	0	0	0	5	2	1	1	17	0	0	370	1,000	2,000	2,900	0
117 Miss Bertha S. Smith,	50	0	0	0	0	0	0	0	23	9	3	3	270	0	0	1,600	633	11,000	11,000	0
118 Den. Ezra Wells,	50	0	0	0	0	0	0	0	12	2	0	0	14	6	24	5,800	300	5,800	300	0
119 Miss Julia Duncan,	34	0	0	0	0	0	0	0	8	0	0	0	8	0	0	750	6,000	6,500	6,500	0
120 A. S. Stackpole,	40	0	0	0	0	0	0	0	133	124	19	15	566	354	48,544	2,400	92,000	1,100	0	
121 Miss F. Garelton,	213	0	0	0	0	0	0	0	5	5	0	0	5	0	0	720	5,000	5,000	0	0
122 W. H. Tuttle,	25	0	0	0	0	0	0	0	21	6	3	0	31	32	6	725	700	4,000	1,800	0
123 Mrs. B. L. Blanchet,	59	28	0	0	0	0	0	0	5	6	0	0	17	25	1,545	700	12,000	4,000	3,800	
124 K. A. Ballantyne,	200	40	0	0	0	0	0	0	5	8	3	1	66	2	15	1,900	2,900	600	0	
125	75	0	0	0	0	0	0	0	25	0	0	0	0	0	0	3,000	3,000	0	0	
126 Miss S. S. Teel,	35	0	0	0	0	0	0	0	35	5	2	2	56	0	0	1,214	7,000	7,000	2,000	0
127	50	0	0	0	0	0	0	0	7	3	1	1	29	0	0	430	3,000	3,000	5,000	0
128 Dea. C. W. Murphy,	50	0	0	0	0	0	0	0	1	7	3	1	20	0	20	430	3,000	3,000	5,000	0
129 Dea. L. P. Thaxter,	250	40	0	0	0	0	0	0	7	33	4	4	172	55	35	2,553	1,100	23,000	1,000	0
130 Mrs. F. H. Sanborn,	95	40	0	0	0	0	0	0	27	27	0	0	30	30	0	600	400	2,500	0	0
131 Ernest C. Weston,	195	65	0	0	0	0	0	0	109	62	28	5	347	18	162	2,974	1,000	16,750	525	412
132	0	0	0	0	0	0	0	0	5	0	0	0	5	0	69	65	1,000	500	0	
133 Sanford S. Smith,	20	0	0	0	0	0	0	0	1	4	2	0	6	0	73	73	1,000	4,000	0	0
134 George M. Sabine,	75	0	0	0	0	0	0	0	3	0	0	0	3	0	0	400	3,000	3,000	0	0
135	0	0	0	0	0	0	0	0	12	4	0	0	18	0	4	910	385	4,000	0	0
136 Isaac E. Philbrook,	25	0	0	0	0	0	0	0	6	2	2	6	6	0	0	400	600	3,000	0	0
137 Lee Millett,	40	0	0	0	0	0	0	0	2	4	0	0	6	0	0	910	385	4,000	0	0
138	0	0	0	0	0	0	0	0	25	4	0	0	39	0	0	1,523	700	16,000	0	5,229
139 Rev. M. O. Baltzer,	150	0	0	0	0	0	0	0	10	0	0	0	0	0	0	0	300	3,000	0	0
140 Geo. M. D. Grant,	75	0	0	0	0	0	0	0	5	0	0	0	8	0	0	302	856	7,750	0	2,165
141 Mrs. E. M. Libby,	50	0	0	0	0	0	0	0	3	0	0	0	0	0	0	1,384	900	15,000	4,731	0
142 Mrs. Arnaldo Natino,	151	38	0	0	0	0	0	0	22	10	2	2	61	0	0	0	2,200	2,200	4,670	0
143 Den. P. M. Smith,	60	0	0	0	0	0	0	0	88	40	5	5	208	74	47	233	230	2,200	2,065	0
144 Ralph H. Giddings,	15	0	0	0	0	0	0	0	21	0	0	0	21	11	0	375	338	2,000	2,000	0
145 Mrs. F. S. Atkinson,	25	0	0	0	0	0	0	0	20	5	5	0	20	20	0	794	700	3,500	2,000	0
146 A. J. Long,	12	0	0	0	0	0	0	0	1	1	1	0	24	0	0	0	700	2,500	5,000	0
147 Leon A. Thomas,	56	0	0	0	0	0	0	0	12	5	0	0	24	0	0	900	900	6,000	3,500	0
148 Dr. R. L. Grindle,	55	30	0	0	0	0	0	0	20	0	0	0	20	20	0	0	700	2,500	5,000	0
149 George S. Brookes,	95	0	0	0	0	0	0	0	83	27	9	5	200	219	18	3,429	1,000	6,200	18,500	0
150 John M. Perkins,	115	50	0	0	0	0	0	0	1	3	1	0	7	5	5	849	500	3,000	3,000	0
151 Cyrus Cotton,	35	0	0	0	0	0	0	0	1	0	0	0	0	0	0	0	0	0	0	0

* No parsonage.

† Missionary aid to salary.

* Rumford.

CHURCHES Cities or Towns	Org. Church Fec'd	CLERKS Names	MINISTERS			MEMBERS			ADMITTED				REMOVED				BAPT.		Fam.
			Names	Ord.	C'd.	Ma.	Fe.	To.	Ab.	C.	L.	To.	Di.	L.	R.	To.	Ad.	Inf.	
152 New Gloucester.	1745 [1840]	Roland C. Chandler,	'11	'15	41	74	115	25	11	7	18	4	2	2	8	4	7	127	
153 New Portland, North,	1809 [1868]	Mrs. H. A. Plummer,	'14		9	24	33	11	0	0	0	0	0	0	0	0	0	60	
154 New Sweden,	1801 [1844]	Mrs. Belle R. Follett,	'00	'15	27	66	93	33	0	0	0	1	3	0	4	0	0	30	
155 New Sweden, Jem'dland,	1882 [1891]	Anton Storm,	'10	'15	32	39	71	8	0	0	0	0	0	0	2	0	0	50	
156 New Vineyard,	1828	Mrs. Kate L. Luce,	'15		12	24	36	6	0	0	0	2	0	0	0	0	0	75	
157 Norridgewoek,	1797 [1794]	Miss Mattie A. Longley,																0	
158 North Yarmouth, ^a	1806 [1839]	E. M. McIntire,	'06	'10	6	14	20	14	0	0	0	0	1	0	0	0	0	35	
159 Norway, 1st, R.D. 2,	1862 [1870]	Alfred W. Whitehouse,	'06	'10	37	119	156	5	0	1	0	0	1	0	0	0	0	100	
160 " 2d,	1853 [1894]	Ralph S. Harlow, ^b	'06	'10	6	14	20	14	0	0	0	0	1	0	0	0	0	35	
161 Old Town,	1834 [1865]	John A. Harlow, ^b	'15	'14	56	104	156	10	0	1	0	0	1	0	0	0	0	50	
162 " Stillwater, Orono,	1859	Mrs. W. H. Woodard,	'00	'11	3	22	25	0	2	1	0	3	3	0	1	4	1	50	
163 Orland,	1850 [1849]	Mrs. Charlotte Brewster,	'10	'13	4	26	30	7	1	0	1	0	0	0	0	1	0	50	
164 Orono,	1828 [1833]	Mrs. Addie L. Harvey,	'10	'13	4	26	30	7	1	0	1	0	0	0	0	1	0	50	
165 Orrington, ^c	1834 [1842]	Miss Ruth Ann George,	'00	'11	44	65	109	13	3	2	5	2	3	0	5	3	7	100	
166 Otisfield, ^d	1797 [1871]	Clinton E. Nutting,			5	24	29	13	0	0	0	4	1	0	0	0	0	45	
167 Oxbove,	1904 [1902]	Mrs. Ida V. Smith,	'14	'15	4	16	20	4	0	0	0	0	0	0	0	0	0	40	
168 Oxford,	1826 [1843]	Mrs. Chas. F. Starbird,	'13	'13	8	24	32	11	0	0	0	0	0	0	0	0	0	30	
169 Paris, South,	1812 [1818]	Edward L. Greene,	'02	'07	50	119	169	36	7	4	11	2	3	0	5	5	1	175	
170 " West, Finnish,	1911 [1912]	Jack Rosenburg,	'15	'14	30	48	98	16	0	0	16	0	0	0	0	0	0	29	
171 Patten,	1841 [1844]	Henry C. Rowe,	'09	'13	11	53	64	21	0	0	0	1	2	0	3	0	0	100	
172 Perry,	1822 [1891]	Mrs. Chas. A. Leighton,	'85	'14	10	24	34	7	0	4	4	0	1	0	1	0	0	75	
173 Phillips,	1822 [1835]	Miss Cora E. Wheeler,	'08		9	37	46	26	0	0	0	1	0	0	1	0	0	150	
174 Phillipsburg,	1765 [1846]	Frank S. Bowler,	'15		7	28	35	20	0	0	0	1	0	0	1	0	0	21	
175 Pittsston, ^e	1812 [1894]	Miss Ina F. Lapham,	'15		4	6	10	2	0	0	0	0	0	0	1	0	0	40	
176 Poland, East,	1825 [1825]	Charles L. Pulsifer,	'15		3	11	14	1	0	0	0	0	0	0	1	0	0	40	
177 Portage,	1903 [1904]	Mrs. Martha Sutherland,	'15		2	10	12	8	0	0	0	0	0	0	0	0	0	12	
178 Portland, 2d Parish,	1787 [1875]	Thomas F. Vail,	'01	'12	104	270	374	40	14	3	17	5	7	0	12	1	14	490	
179 " Fourth st.,	1831 [1840]	Dea. A. Percy Clark, ^{aa}	'95	'12	57	173	230	11	3	14	4	0	0	0	4	7	6	20	
180 " Foubt,	1835 [1836]	Joseph Fisher,			1	6	7											20	
181 " Bethel,	1840 [1867]	John M. Gould, Box 749,	'15		18	10	28	12	0	0	0	0	0	0	0	0	0	12	
182 " State st.,	1852 [1852]	Frederick Pennell,	'03	'13	155	370	525	5	11	16	6	6	4	0	12	1	5	250	
183 " St. Lawrence,	1858 [1897]	Alfred H. Tracy,	'66	'71	82	179	261											0	
184 " West,	1862 [1860]	Herbert C. Robinson,	'08	'14	58	100	158	10	4	14	2	5	0	7	8	1	375		
185 " Woodfords,	1872 [1872]	Nelson L. Woodbury,	'97	'10	145	313	458	120	3	4	7	10	9	2	21	2	10	515	
186 " Williston,	1873 [1877]	Charles H. Tolman,	'05	'15	177	383	560	78	4	3	7	6	11	40	57	4	400		
187 " Stevens av., ^{bb}	1886 [1888]	Mrs. E. W. Knight,	'94	'10	34	69	103	7	1	2	3	1	2	0	3	1	3	175	
188 " Beth' m M., ^{cc}	1896 [1914]	J. Johannesson,	'15	'15	11	28	39	2	3	0	1	2	3	0	1	0	1	21	
189 " No. Deering, ^{bb}	1898 [1898]	Oliver A. Mann,	'15	'15	17	44	61	1	3	0	1	0	1	0	1	0	0	35	
190 Pownal, West,	1811 [1811]	Mrs. Roy M. Loring,	'08	'08	7	27	34	7	0	2	2	0	0	0	0	0	0	3	

^a Walnut Hill. ^e So. Brewer, R.D. 1. ^d Oxford, R.D. 3. ^c Gardiner, R.D. 12. ^b Great Works. ^{bb} Woodfords. ^{cc} Union Church.

SUNDAY SCHOOLS				OFFERINGS FOR THE BENEVOLENT SOCIETIES										SALARIES, VALUES, ETC.									
Superintendents	Mem	Y.P. S. Mem	Mens Org.	CHURCH TREASURERS		Wom's F.M.		C. E. B. Soc.		C. H. M. Soc.		A. M. A. Soc.		C. S. S. & P. S.		Totals	Con- trib- utions	Home Exp.	Salaries	Value Prop- erty	Invest. Funds	Amt. of Debt	
				A. B. C. F. M.	Wom's Bkts.	C. E. B. Soc.	C. H. M. Soc.	A. M. A. Soc.	C. S. S. & P. S.	\$	\$	\$	\$	\$	\$								\$
152 Roland C. Chandler,	h	130	21	220	0	0	0	0	0	0	0	0	0	0	0	0	10	8	435	\$800	\$8,500	\$7,000	\$0
153 Mrs. F. L. Norton,	h	97	0	0	0	0	0	0	0	0	0	0	0	0	0	0	1	610	546	3,500	1,800	0	0
154 George Davis,	h	81	22	0	0	0	0	0	0	0	0	0	0	0	0	0	0	0	0	5,000	0	0	1,300
155 Frank Luce,	h	35	0	0	0	0	0	0	0	0	0	0	0	0	0	0	0	0	0	1,000	0	0	0
156 Frank Luce,	h	40	0	0	0	0	0	0	0	0	0	0	0	0	0	0	0	0	0	800	0	0	0
157 Albert Nickerson,	h	75	0	0	0	0	0	0	0	0	0	0	0	0	0	0	0	0	0	3,300	600	0	0
158 W. A. Pratt,	h	123	30	0	0	0	0	0	0	0	0	0	0	0	0	0	0	0	0	1,000	600	0	0
159 Mrs. H. A. Knightly,	h	32	17	0	0	0	0	0	0	0	0	0	0	0	0	0	0	0	0	5,500	500	0	0
160 Elon L. Brown,	h	185	50	0	0	0	0	0	0	0	0	0	0	0	0	0	0	0	0	1,500	700	2,700	0
161	h	40	0	0	0	0	0	0	0	0	0	0	0	0	0	0	0	0	0	19,000	700	3,000	0
162 Union School,	h	40	0	0	0	0	0	0	0	0	0	0	0	0	0	0	0	0	0	10,000	300	0	0
163 Walter L. Brewster,	h	40	0	0	0	0	0	0	0	0	0	0	0	0	0	0	0	0	0	2,800	3,280	0	0
164 James W. Cunnah,	h	97	70	0	0	0	0	0	0	0	0	0	0	0	0	0	0	0	0	10,000	0	0	0
165 Miss Ruth A. George,	h	25	16	0	0	0	0	0	0	0	0	0	0	0	0	0	0	0	0	2,000	0	0	0
166 S. D. Nutting,	h	50	0	0	0	0	0	0	0	0	0	0	0	0	0	0	0	0	0	75	400	300	0
167 Mrs. Ida V. Smith,	h	30	0	0	0	0	0	0	0	0	0	0	0	0	0	0	0	0	0	4,500	2,400	0	0
168 Rev. M. MacKay,	h	47	47	0	0	0	0	0	0	0	0	0	0	0	0	0	0	0	0	2,500	0	0	0
169 Dea. C. H. Howard,	h	184	77	0	0	0	0	0	0	0	0	0	0	0	0	0	0	0	0	750	4,000	2,922	0
170 Mrs. Eva Raita,	h	53	0	0	0	0	0	0	0	0	0	0	0	0	0	0	0	0	0	1,100	1,019	2,200	0
171 Chas. A. Byram,	h	125	15	0	0	0	0	0	0	0	0	0	0	0	0	0	0	0	0	10,000	1,019	2,200	0
172 Mrs. C. A. Leighton,	h	89	0	0	0	0	0	0	0	0	0	0	0	0	0	0	0	0	0	2,200	0	765	0
173 Miss G. V. Wilbur,	h	72	0	0	0	0	0	0	0	0	0	0	0	0	0	0	0	0	0	700	0	300	0
174 M. A. Slade,	h	0	0	0	0	0	0	0	0	0	0	0	0	0	0	0	0	0	0	11,750	100	0	0
175	h	0	0	0	0	0	0	0	0	0	0	0	0	0	0	0	0	0	0	3,500	2,000	0	0
176	h	0	0	0	0	0	0	0	0	0	0	0	0	0	0	0	0	0	0	2,000	2,500	0	0
177 Mrs. Emma Murphy,	h	56	0	0	0	0	0	0	0	0	0	0	0	0	0	0	0	0	0	4,200	0	300	0
178 C. Archer Dunlap,	h	274	44	16	0	0	0	0	0	0	0	0	0	0	0	0	0	0	0	80,000	3,100	4,550	0
179 A. W. Tolman,	h	160	40	90	0	0	0	0	0	0	0	0	0	0	0	0	0	0	0	1,800	15,000	8,400	0
180	h	0	0	0	0	0	0	0	0	0	0	0	0	0	0	0	0	0	0	2,500	0	0	0
181 John M. Gould,	m	142	0	0	0	0	0	0	0	0	0	0	0	0	0	0	0	0	0	1,200	1,904	0	0
182 Carl W. Smith,	h	208	0	178	0	0	0	0	0	0	0	0	0	0	0	0	0	0	0	5,000	40,000	1,904	0
183 Jas. M. B. Webber,	h	300	80	0	0	0	0	0	0	0	0	0	0	0	0	0	0	0	0	2,200	40,000	2,000	0
184 Charles M. Mower,	h	272	70	0	0	0	0	0	0	0	0	0	0	0	0	0	0	0	0	11,200	12,000	2,000	0
185 W. H. Morton,	h	739	107	154	0	0	0	0	0	0	0	0	0	0	0	0	0	0	0	2,000	38,000	0	3,575
186 Dr. S. J. Bassford,	h	369	70	0	0	0	0	0	0	0	0	0	0	0	0	0	0	0	0	2,000	85,500	0	3,250
187 Miss M. R. Baily,	h	200	25	70	0	0	0	0	0	0	0	0	0	0	0	0	0	0	0	3,000	9,000	500	5,000
188 Miss Inga Johnson,	h	50	25	0	0	0	0	0	0	0	0	0	0	0	0	0	0	0	0	1,050	10,000	5,000	0
189 Orren Archambeau,	h	125	0	0	0	0	0	0	0	0	0	0	0	0	0	0	0	0	0	700	3,000	750	0
190 Miss Evelyn Loring,	h	64	0	z15	0	0	0	0	0	0	0	0	0	0	0	0	0	0	0	500	3,000	750	0

* No parsonage.

† Missionary aid to salary.

‡ Inserted in National Council office from last year's figures.

CHURCHES		CLERGY		MINISTERS		MEMBERS				ADMITTED			REMOVED			BAPT.		Fam.			
Cities or Towns	Org.	Churches	Names	Ord.	C'd.	Names	Ma.	Fc.	To.	Ab.	C.	L.	To.	Di.	L.	R.	To.	Ad.	Inf.	Fam.	
191 Presque Isle,	1865	1910	Mrs. Martha K. Gerow,	'92	'10	James C. Gregory,	32	95	127	22	4	0	4	0	0	1	0	1	2	0	150
192 Princeton,	1558	1858	Mrs. Nellie E. Mercier,	'97	'13	Willard E. Streeter,	9	41	50	14	0	0	3	6	10	0	0	0	0	0	100
193 Richmond,	1827	1856	Mrs. E. C. T. Sturtevant,	'13	'13	Charles C. McDonald,	30	30	34	13	0	0	3	3	0	0	0	3	0	0	45
194 Robinson,	1811	1910	Miss S. Annie Lamb,	'10	'13	J. Edward Newton, i.	16	34	44	13	0	0	0	0	0	0	0	0	0	0	34
195 Rockland,	1833	1839	Dea. Jarvis C. Perry,	'98	'13	William F. English, Jr.,	38	158	196	53	2	0	2	8	2	0	0	10	0	0	179
196 Rumford Point,	1803	1864	Harry G. Elliot,	'91	'14	Henry S. Hitchcock, i.	8	18	26	7	3	0	3	1	0	0	0	1	3	1	25
197 Saco,	1762	1863	Miss Edith Scamman,	'15	'14	Russell H. Colby,	52	172	224	40	3	0	3	6	5	2	0	7	3	14	250
198 Sanford,	1786	1879	Miss Ellen M. Emery,	'15	'14	Thomas H. Martin	54	138	192	42	3	0	3	1	1	0	0	2	3	7	137
199 Scarborough,	1728	1893	Mrs. Chas. F. Walker,	'13	'13	[Thomas H. Martin]	22	33	55	0	0	0	0	0	0	0	0	0	0	0	70
200 Searsport, 1st,	1815	1834	James H. Duncan,	'15	'15	Frederick Parker,	21	73	94	31	0	0	2	4	1	0	0	1	0	0	135
201 " 2d, R. D. 2,	1853	1819	Mrs. H. G. Perslow,	'00	'02	Frederick Parker,	7	20	27	9	2	2	2	4	1	0	0	1	1	0	27
202 Sebago,	1805	1857	Miss Mary A. Babb,	'00	'02	Frederick Parker,	6	23	29	13	33	6	39	3	3	0	0	6	18	7	200
203 Sherman Mills,	1861	1870	Mrs. Elizabeth K. Spooner,	'00	'02	Frederick Parker,	54	95	149	28	33	7	3	10	0	0	0	0	4	0	15
204 " Station,	1915		Lewis Davis,	'00	'02	Charles H. McElhenny,	3	7	10	0	7	0	0	0	0	0	0	0	0	0	37
205 Silver Ridge, Monarda,	1909		Miss Nina Wolfon,	'00	'02	Thomas B. Hatt,	17	65	237	60	6	5	11	5	2	0	0	7	6	0	250
206 Skowhegan,	1781	1862	Dea. Richard W. Morrill,	'94	'15	Paris E. Miller, i.	16	17	30	47	25	3	4	7	0	0	0	0	2	0	75
207 Solon,	1842	1833	Mrs. E. F. McFature,	'96	'12	George M. Woodwell,	33	57	90	21	7	4	11	0	0	0	0	0	3	1	80
208 South Berwick,	1702	1825	Thomas H. Rose,	'95	'14	John A. Waterworth,	17	60	77	0	0	0	0	0	0	0	0	0	0	0	150
209 South Bristol,	1903	1898	Mrs. Warren L. Gamage,	'87	'06	Frederick S. Baumford,	10	18	28	1	0	0	0	0	0	0	0	0	0	0	25
210 South Portland, 1st,	1734	1835	Guy M. Griffin,	'07	'10	Lauri F. Miettinen,	17	35	52	15	15	4	19	0	0	0	0	0	15	1	100
211 " Ligonias,	1869		Thomas J. Davis,	'06	'12	[Miss Emeda Sage, Lic.]	28	28	56	0	2	0	2	1	0	0	0	1	0	12	24
212 " Bethany,	1895	1896	Parker Holt,	'06	'12	Howard W. Collins,	7	19	26	9	0	0	0	0	0	0	0	0	0	0	60
213 South Thomaston, Finnish, 1912			Mrs. L. P. Miettinen,	'08	'14	Howard W. Collins,	4	28	32	7	1	0	1	0	0	0	0	2	0	0	50
214 Springfield,	1846		Miss E. Augusta Trask,	'08	'14	Howard D. French,	1	13	14	1	0	1	1	0	0	0	0	0	0	0	30
215 Staceyville,	1907		Miss Ruth McArthur,	'00	'12	Constantine N. Filippoulas,	6	19	25	3	3	1	4	0	0	0	0	3	0	0	150
216 Standish,	1898	1850	Mrs. J. S. Leighton,	'00	'12	Orville J. Guptill, r.	12	34	46	15	0	0	3	2	0	0	0	2	0	0	71
217 " Sebago Lake,	1907	1911	Mrs. Estelle B. Crosby,	'00	'12	James N. Atwood, r.	5	19	24	2	0	0	0	0	0	0	0	0	0	0	30
218 Steuben,	1895	1885	Mrs. F. A. Foster,	'14	'13	Sumner H. Sargent,	25	32	57	21	0	0	0	0	0	0	0	0	0	0	60
219 Stockton,	1859	1911	Fred H. Bartlett,	'02	'15	[John H. Rogers]	9	32	41	6	3	6	9	2	1	0	0	3	3	0	38
220 " Springs,	1810	1849	Mrs. L. T. Hunter,	'06	'12	Frederick Newport,	14	23	37	9	0	0	0	0	0	0	0	0	0	0	40
221 Stoneham, East,	1802	1883	Sharon Robinson,	'06	'12	Acting Clerk.	18	34	52	10	1	0	1	1	1	1	1	3	0	0	40
222 Stomington,	1805	1831	Mrs. Helen M. Smith,	'06	'12	Sumner H. Sargent,	14	29	43	11	0	0	0	0	0	0	0	0	0	0	30
223 Strong,	1805	1895	Mrs. Matilda Durgin,	'01	'12	Sumner H. Sargent,	3	8	11	4	0	0	0	0	0	0	0	0	0	0	40
224 Sumner, East,	1809	1872	Mrs. Mary L. Waldo,	'14	'14	[John H. Rogers]	22	68	90	37	1	0	1	2	0	0	0	2	0	1	88
225 Temple,	1905	1908	Albert W. Ward,	'14	'14	Frederick Newport,	4	7	11	4	0	0	0	1	1	0	0	2	0	0	15
226 The Forks,	1861	1864	Mrs. Percy G. Gracwell, †	'01	'08	Frederick Newport,	2	8	10	1	0	0	0	0	0	0	0	0	0	0	11
227 Thomaston,	1831	1864	Miss Mary A. Carroll,	'01	'08	Frederick Newport,	17	56	73	11	0	0	0	5	1	1	1	7	0	0	170
228 Thordike,	1803	1854	Herbert F. Dresser,	'83	'08	Acting Clerk.	33	48	81	25	5	0	5	0	3	0	0	3	1	0	45
229 Topsfield, Brookton,																					
230 Tremont and S. W. Harbor, 1792																					
231 Turner,																					

† Two churches, 1884 and 1889.

† Acting Clerk.

† Thomaston.

SUNDAY SCHOOLS			Y.P. Mens S. Ovg.		CHURCH TREASURERS		OFFERINGS FOR THE BENEVOLENT SOCIETIES										SALARIES, VALUES, ETC.		
Superintendents	Mem.		Mem.		A.B.C. F.M.	Wom's Bds.	C. E. Soc.	C. C. B. Soc.	C. H. M. Soc.	A. M. Soc.	C. S. S. & P. S.	Min. Relief	Totals	Other Cont'g	Home Exp.	Salaries	Value Ch. Property	Invest. Funds	Am't of Debt.
191 S. L. Merriman, hm	150	37	Miss Winnifred Mills,	\$15	\$10	\$6	\$20	\$72	\$21	\$8	\$3	\$155	\$10	\$50	\$2111	\$1,200	\$12,000	\$0	\$1,700
192 Mrs. Nellie S. Bates, h	140	50	0 Mrs. Kate Furbish,	13	1	1	1	10	4	2	1	13	0	0	900	600	7,000	0	200
193 Mrs. G. A. Hawkes, h	22	0	0	3	0	0	0	0	0	0	0	3	0	0	800	1,600	3,500	0	0
194 Miss S. Annie Lamb, h	30	35	0 Mrs. Alice B. Vose,	3	56	0	0	10	13	15	0	13	0	50	50	1700	5,000	1,000	0
195 J. E. Stevens, h	108	0	x63 Charles Rosco, jr.,	0	0	0	0	0	0	0	0	4	84	247	3,705	1,800	20,000	0	0
196 H. G. Elliot, h	30	0	Parker Russell,	35	21	21	13	4	26	19	22.5	304	190	22.5	4,298	1,400	50,000	1,161	0
197 Milton O. Dean, h	205	35	x90 Ernest R. Woodbury,	31	6	6	11	24	36	16	10	134	0	43	16110	1,000	22,000	236	10,660
198 William Stansfeld, h	197	47	x235 William Stansfeld,	13	0	0	0	28	0	0	0	41	0	7	1,700	750	6,000	1,500	0
199 Ralph Libby, h	55	18	0 Harry S. Small,	27	25	10	13	79	11	10	16	161	7	19	1,739	1,000	13,000	9,300	0
200 Dr. S. L. Fairchild, h	70	74	0 Capt. S. Lancaster,	0	0	0	0	16	0	0	0	16	16	18	522	300	5,000	3,000	0
201 Miss Abbie C. Chase, h	1	0	0	5	3	3	2	30	4	2	2	51	15	0	1,042	975	5,500	0	0
202 Dr. F. C. Harris, hm	166	104	6 William S. Caldwell,	0	0	0	0	6	0	0	0	6	0	0	0	275	0	0	0
203 Dr. Frank Richmond, h	56	0	0 Geo. Cunningham,	56	30	8	10	113	47	8	38	310	210	76	3,000	1,500	25,000	7,942	0
204 Frank Richmond, h	0	0	0 Mrs. Isa Joy,	131	68	16	36	236	73	21	59	640	0	400	4,200	270	15,000	19,000	0
205	150	0	75 Stanley M. Gower,	18	10	5	11	34	25	11	20	134	31	10	1,008	850	5,000	3,300	550
206 Dea. T. G. Lord, h	75	20	0 Mrs. Eliz. Vittum,	22	0	0	0	0	0	0	0	0	0	0	0	0	0	0	0
207 Perry S. Longley, h	110	38	Dea. Frank Beaven,	13	5	1	37	5	5	0	0	49	0	0	1,200	41,200	7,000	0	150
208 Dea. Frank Beaven, h	110	48	0 Mrs. W. McFarland,	0	5	5	3	12	1	1	1	22	0	0	360	1,900	1,500	0	0
209 A. L. Harrington, h	110	48	0 Geo. E. Jackson,	17	0	0	0	0	0	0	0	0	0	0	0	0	0	0	0
210 James Dempster, hm	161	0	0 Thomas J. Davis,	21	5	1	1	37	5	0	0	49	0	0	0	194	4,900	0	0
211 M. L. Sturk, h	22	0	25 Barker Holt,	0	0	0	0	0	0	0	0	0	0	0	0	0	0	0	0
212 N. G. Davidson, h	138	52	0 Erich Harjala,	0	5	5	3	12	1	1	1	22	0	0	360	1,900	1,500	0	0
213 Mrs. L. P. Mattinen, h	40	0	0 Mrs. James A. Reed,	0	0	0	0	0	0	0	0	0	0	0	0	0	0	0	0
214 Mrs. Ida Wallace, h	67	17	0 Mrs. J. C. Tracy,	0	0	0	0	0	0	0	0	0	0	0	0	0	0	0	0
215	150	0	0 Mrs. H. G. Buzzell,	12	2	2	7	7	7	7	7	35	8	2	520	850	3,000	2,000	0
216 Miss Helen Marrett, h	30	25	0 Mrs. N. E. Sawyer,	42	4	1	5	11	5	1	1	35	3	6	863	420	1,700	2,000	0
217 Mrs. N. E. Sawyer, h	42	18	0 Mrs. W. E. Wass,	7	4	1	3	12	3	3	3	39	0	0	1,083	1,000	2,500	0	0
218 Rev. H. D. French, h	66	33	0 P. L. Bates,	47	5	10	3	11	3	3	3	39	0	0	387	1,550	1,500	0	0
219 Daniel A. Herrick, h	47	23	0 Mrs. S. E. Lathrop,	0	1	1	1	9	1	1	1	12	0	0	100	100	1,800	0	0
220	0	0	Chas. L. Chaplin,	0	0	0	0	0	0	0	0	0	0	0	0	410	700	2,500	0
221 Mrs. H. G. Bartlett, h	34	22	0 Mrs. Fannie Crockett,	0	4	4	2	2	2	2	2	6	0	0	320	1,000	1,800	1,200	0
222 Rollins Y. Stinson, h	95	0	0 Mrs. F. E. Howard,	0	15	15	5	15	2	2	2	29	8	0	525	1,600	2,500	3,471	0
223 Earl Brackley, h	40	0	z15 Fred S. Palmer,	25	0	0	0	0	0	0	0	4	0	0	10	1,000	1,000	100	0
224 W. H. Eastman, h	25	0	0 J. A. Derby,	0	0	0	0	0	0	0	0	0	0	0	0	0	0	0	0
225 Mrs. Helen M. Smith, h	226	0	0 Mrs. H. O. Kennedy,	6	18	2	2	17	7	2	3	57	0	0	8	1,600	11,000	5,663	0
226	64	0	0 Dea. G. H. Gardner,	0	0	0	0	0	0	0	0	0	0	0	0	0	0	0	0
227 Clarence E. Oliver, h	64	0	0 L. A. Bradford,	0	0	0	0	6	6	6	6	6	0	0	0	650	2,500	0	0
228	46	0	0 John Kneeland,	229	34	27	27	2	2	2	2	6	0	0	5	1,962	800	100	150
229 Percy G. Grotchell, h	46	0	Roderick P. Clark,	0	0	0	0	0	0	0	0	0	0	0	0	0	0	0	0
230 Dea. E. L. Higgins,* h	65	34	0 Wm. P. Barwell,	15	0	2	25	25	7	4	5	29	0	0	1,125	700	7,500	2,300	250
231 Guy McGowan, h	65	0	0	0	0	0	0	0	0	0	0	0	0	0	0	0	0	0	0

* No percentage.

† Missionary aid to salary.

* Miss Isabel Clark, Tremont.

CHURCHES	CLERGY	CLERKS	MINISTERS	MEMBERS	ADMITTED			REMOVED			BAPT.		Fam.	
					Ord.	C'd.	Ab.	Di.	L.	R.	To.	Ad.		Inf.
232 Union,	1803 1839	Herbert E. Messer,	William H. Jackson,	'84 '13	17	40	57	17	0	0	0	0	0	60
233 Upton,	1861 1874	Mrs. Bennett Morse,	Robert M. Peacock,	'80 '10	12	31	43	15	2	0	0	2	1	40
234 Vassalboro, Riverside, ^a	1818 1886	Rev. R. M. Peacock,	Robert M. Peacock,	'80 '10	0	7	7	1	0	0	0	0	0	64
235 " Adams Memorial,	1883 1884	Mrs. M. A. Rollins,	Robert M. Peacock,	'80 '10	7	11	18	7	0	0	1	2	0	45
236 Veazie, Bangor, R. D. 7,	1838 1845	Miss Vestra E. Welch,	John C. Williams,	'90 '13	0	8	8	0	0	0	1	1	0	40
237 Veazie and Talmadge,	1902 1902	Miss Frances M. Patten,	David T. Burgh,	'12 '12	30	109	139	33	0	0	2	1	0	47
238 Waldoboro,	1807 1807	Mrs. D. W. Potter,	(George W. Sias, <i>Utric</i>)	'09 '14	16	20	1	0	0	0	1	0	0	180
239 Warren,	1828 1832	Erastus P. Rollins,	Constantine N. Eliopoulos,	'14 '13	11	17	28	7	0	0	0	0	0	90
240 Washington,	1817	William A. Humes, ^b	Charles F. Robinson,	'93 '13	94	165	259	0	6	4	10	3	0	65
241 Waterford, 1st	1799	Mrs. Ella R. Millett,	Charles L. Woodworth,	'89 '12	4	20	24	0	1	0	2	0	0	75
242 Waterville,	1865 1862	Mrs. Herman Holt,	Robert Morris, <i>Bapt.</i>	'15 '12	27	39	0	0	0	0	2	0	0	225
243 Waterville,	1828 1835	Alpha M. Kenison,	Robert Morris, <i>Bapt.</i>	'15 '10	13	33	46	10	0	0	0	0	0	17
244 Weldon,	1800 1865	Elmer O. Metcalf,	Dorr A. Hudson, <i>i.</i>	'91 '10	48	119	167	6	4	10	3	2	0	30
245 Wells, 1st,	1701 1862	Fred W. Bayley,	Edward E. Keedy, <i>i.</i>	'91 '03	139	235	374	60	20	3	23	5	9	14
246 " 2d,	1831 1831	Miss Helen Lindsay,	Willard H. Palmer,	'03 '06	32	83	115	35	5	10	15	2	6	130
247 Westbrook,	1832 1834	Harlan Page Murch,	James E. Atkins, <i>i.</i>	'85 '91	28	72	100	13	20	33	1	2	0	125
248 " Warren,	1869 1869	Stephen E. Cordwell,	Frederick K. Couant,	'11 '15	2	8	10	4	1	0	0	0	0	130
249 Whiting,	1834 1836	Mrs. Lillie E. Dinsmore,	Harry Trust,	'02 '12	15	39	74	0	0	0	1	2	0	86
250 Whitneyville,	1836 1878	Miss Viola M. Bridgeman,	James H. Peardon,	'86 '13	25	54	79	24	1	2	1	1	0	56
251 Wilton,	1818 1870	Miss Mary Augusta Bass,	William R. Calder, [†]	'98 '16	51	133	184	51	1	2	3	3	0	175
252 Windham, S. W., R. D. 1,	1743 1831	Thomas Varney,	Robert R. Monson,	'93 '10	24	67	91	23	0	0	0	0	0	100
253 Winslow, ^c	1828 1790	Chas. W. Wixon,	Frank L. Garfield,	'00 '13	7	17	24	5	1	0	1	0	0	92
254 Wintertport,	1820 1834	F. W. Haley,	William B. Ronald,	'97 '13	7	39	46	3	12	3	13	0	0	30
255 Wintthrop,	1776 1901	Mrs. Mary A. McElroy,	Alexander Sloan,	'00 '12	7	39	46	3	12	3	13	0	0	225
256 Wisseconset,	1773 1909	Dea. John H. Southard,	Henry O. Thayer, <i>p. ca.</i> , '66, '13,	'11 '15	2	8	10	4	1	0	0	0	0	130
257 Woodworth,	1765	Mrs. Ellen R. Warren,	† Henry O. Thayer, <i>p. ca.</i> , '66, '13,	'02 '12	15	39	74	0	0	0	1	2	0	86
258 Yarmouth,	1759 1867	Dea. Wm. F. Bennett,	4,231. <i>Additions</i> , — on confession, \$40; by letter, 436. Total, 1,276. <i>Removals</i> , — death, 395; dismission, 307; revision, 287. Total, 989.	'86 '13	25	54	79	24	1	2	3	3	0	56
259 York, 1st, York Village,	1673 1747	Miss Florence A. Paul,	BAPTISMS: Adults, 572; infants, 320.	'98 '10	24	67	91	23	0	0	0	0	0	100
260 " 2d, York Corner,	1732 1831	Dea. Joseph H. Moody,	SUNDAY SCHOOLS: Members, 21,861; Branch Schools, 7; members, 251. Total, 22,112.	'00 '13	7	39	46	3	12	3	13	0	0	92
261 " Beach,	1910 1856	Byron Paul,	YOUNG PEOPLE'S SOCIETIES: Societies, 118; members, 4,824.	'97 '12	7	39	46	3	12	3	13	0	0	30

^a Augusta, R. D. 1. ^b Stuckney Corner. ^c Waterville, R. D. 39.

NAME OF STATE ORGANIZATION: CONGREGATIONAL CONFERENCE AND MISSIONARY SOCIETY OF MAINE.

NAMES OF CHURCHES ADDED: Sherman Station.

NAMES OF CHURCHES DROPPED: Boothbay, Casco, Jonesboro, Northfield, Paris South, *Finnish*, Rockport, Topsham.

Churches: *Supplied by*, — Pastors installed, 25; pastors recognized, 7; pastors, 122; licentiates, 8; supplies, 69. Total, 261.

MINISTERS: Pastors installed, 26; pastors recognized, 4; pastors, 102. Total, 132. Without charge, 53. Total number of ministers, 185.

MEMBERSHIP: No. of males, 6,068; No. of females, 15,180. Total, 21,248. Absent,

SUNDAY SCHOOLS			OFFERINGS FOR THE BENEFICENT SOCIETIES										SALARIES, VALUES, ETC.						
Superintendents	Y.P. Mem.	S. Org.	CHURCH TREASURERS	A.B.C. F.M. Bds.	Wom's Bds.	C.E. Soc.	C.C.B. Soc.	C.H.M. Soc.	A.M. Soc.	C.S.S. & P.S.	Min. Relief	Totals	Other	Ordnings	Home Exp.	Salaries	Value Ch. Property	Invest. Funds	Am't of Debt
232 Deca. P. M. Ryan,	80	0	0	Herbert E. Messer,	\$7	\$	\$	\$10	\$5	\$2	\$	\$83	\$	\$10	\$900	†\$640	\$4,000	\$1,235	\$
233 Mrs. Hollis I. Abbott,	0	0	0	Mrs. Enoch Abbott,	5	2	4	7	3	1	1	27	0	0	140	725	\$1,800	600	0
234 Miss Mabel Strong,	25	0	0	Cecil A. Rollins,	2	2	3	7	2	1	1	27	0	6	285	472	\$2,500	370	0
235 Ernest E. Spencer,	49	8	0	Mrs. Lillian E. Turner,	2	2	3	3	1	1	1	7	0	3	390	322	\$1,550	0	0
237	25	0	0	Thomas T. Sproul,	7	10	10	15	10	10	10	22	0	0	875	600	10,000	900	0
238 Mrs. Susan F. Winslow,	70	50	0	M. Frances Thomas,	30	5	5	81	10	9	9	150	0	0	2,875	900	9,000	1,750	0
239 Herbert K. Thomas,	0	0	0	Miss A. R. Plummer,	39	14	3	9	6	2	1	32	0	390	350	4,500	4,580	0	0
240	55	0	0	M. M. Hamlin,	40	1	3	9	6	2	1	32	0	390	350	3,700	0	0	0
241 Miss Mary C. Morse,	60	0	0	M. M. Hamlin,	113	30	33	125	83	21	19	485	200	2,752	1,500	22,500	297	0	0
242 M. M. Hamlin,	300	x30	0	J. Sumner Houghton,	9	1	8	75	5	2	1	102	50	0	900	750	\$2,500	0	0
243 Homer P. Little,	50	28	0	A. W. Littlefield,	5	5	15	10	10	5	5	35	25	37	675	700	5,000	4,750	0
244 Clegg Maxwell,	50	0	0	Dean E. Garland,	85	71	9	195	27	8	60	460	0	62	4,041	1,400	15,000	500	0
245 Charles A. Russh,	50	0	0	H. P. March,	67	43	46	209	93	37	10	505	0	10	4,000	1,300	15,000	0	0
246 Glenn Davis,	20	0	0	S. E. Cordwell,	32	5	12	70	23	5	5	152	85	45	5,698	1,000	16,000	900	1,578
247 Rev. D. A. Hudson,	165	0	0	Mrs. L. E. Dinsmore,	11	5	9	38	18	6	3	113	0	0	880	600	2,500	9,666	0
248 Charles F. Johnson,	275	65	0	Mrs. Ira S. Albee,	25	9	5	38	18	6	3	113	0	0	59	1,300	800	10,000	475
249 M. L. Dinsmore,	51	0	0	Geo. H. Bass,	11	5	9	38	18	6	3	113	0	0	0	0	\$2,500	0	0
250 Ira S. Albee,	20	0	0	Walter N. Harlow,	10	10	11	11	3	3	3	27	20	15	1,050	750	8,300	0	0
251 Willard S. Bass,	165	0	0	Ernest Gibbs,	32	5	12	70	23	5	5	152	85	45	5,698	1,000	16,000	900	1,578
252	0	0	0	Miss M. C. Haley,	11	5	9	38	18	6	3	113	0	0	0	0	\$2,500	0	0
253 Miss Sybil Dunbar,	125	60	0	219 Mrs. Abbie Kimball,	10	10	11	11	3	3	3	27	20	15	1,050	750	8,300	0	0
254	0	0	0	Dean S. Y. Jackson,	14	14	4	47	10	2	1	80	28	22	1,215	1,600	10,000	11,000	0
255 Edwin T. C. Clifford,	130	60	0	Mrs. Ellen R. Warren,	30	25	15	86	36	15	8	220	0	290	5,150	1,200	3,800	1,728	0
256 Bradford C. Redonnet,	75	0	0	Dean C. L. Marston,	30	30	7	52	29	9	3	173	5	32	1,526	1,000	25,000	10,000	0
257 Mrs. E. R. Warren,	69	52	237	Miss M. O. Barrell, ⁹	30	25	15	86	36	15	8	220	0	290	5,150	1,200	3,800	1,728	0
258 Thomas L. Ward,	200	89	0	Edward E. Nowell,	30	35	8	52	29	9	3	173	5	32	1,526	1,000	25,000	10,000	0
259 Miss M. O. Barrell, ⁹	125	58	0	Charles L. Bowden,	5	12	1	8	3	1	1	20	10	0	550	500	4,000	3,500	0
260 James H. Nowell,	20	0	0																
261 Mrs. Wm. N. Gough,	122	0	0																
264																			

Gifts not listed above

* No parsonage.

† Missionary aid to salary.

York Corner.

a Mrs. Wilson Wright, Nequasset.

Building Society (126), \$1,534; Congregational Home Missionary Society (199), \$10,634; American Missionary Association (149), \$4,200; Congregational Sunday-School and Publishing Society (112), \$998; Ministerial Relief (108), \$1,046. Total, (216), \$31,140. Other and special Congregational gifts (\$85), \$8,624; undenominational gifts (93), \$8,193. Grand total (220), \$47,957.

HOME EXPENSES: No. of churches reporting, 212; amount, \$293,255.

SALARY: No. of churches reporting, 212. Total amount, \$182,566. Average, \$861.

VALUE OF CHURCH PROPERTY: No. of churches reporting, 239. Total amount, \$2,394,850.

INVESTED FUNDS: No. of churches reporting, 146. Total amount, \$562,795.

Denrs: No. of churches reporting, 37. Total amount, \$69,825.

CHURCHES: Having no parsonage, 75; receiving missionary aid, 12.

INCREASE: Members, 287; Sunday School Members, 950; Young People's Societies, Members, 135; Home Expense, \$10,158; Amount of Debt, \$6,313.

DECREASE: Churches, 6; Benevolence, \$5,212; Value of Property, \$12,200.

LEGACIES: (20) Belfast, 1st, \$200; Bridgton, 1st, \$1,000; Bristol, \$300; East Machias, \$600; Eden, Bar Harbor, \$1,000; Eden, Otter Creek, \$1,000; Falmouth, 2d, \$7,500; Gorham, \$3,500; Gray, \$250; Harrison, \$1,600; Linington, \$50; New Portland, \$25; Oxford, \$100; Paris South, \$500; Patten, \$100; Saco, \$249; Standish, \$520; Temple, \$100; Turner, \$500; Waterford, 1st, \$1,000. Total, \$29,014.

MARYLAND.

Affiliated with the Congregational Conference of New Jersey. OFFICERS: Rev. Thomas Travis, Montclair, N. J., moderator; Rev. George P. Eastman, Orange, N. J., statistical secretary; James H. Noyes, Orange, N. J., treasurer. SESSION OF 1910: First Church, Newark, N. J., May 9, 10.

CHURCHES	CLERKS		MINISTERS		MEMBERS					ADMITTED			REMOVED			BAPT.		Fam.	
	Cities or Towns	Org.	Names	Names	Ord.	C'd.	Ma.	Fe.	To.	Ab.	C.	L.	Tb.	Di.	L.	R.	To.		Ad.
1 Baltimore, Associate, 1787, 1900	1890	Dr. J. M. Vincent,	Oliver Hueckel, r.	'90	'97	120	246	366	68	11	9	29	4	9	22	35	1	0	330
2 " 24, 1888	1890	John Willbridge,	William J. Richards,	'96	'09	55	95	150	22	17	1	18	3	1	9	13	1	18	132
3 " 4th, 1894		Harry Baker,	Mark Wells,	'88	'95	59	130	189	3	0	3	1	2	10	13	1	33	169	
4 Frostburg, 1874	1873	B. H. Thomas,	Henry John Barnes,	'99	'15	14	42	56	7	11	4	15	0	1	28	29	1	8	
5 Capitol Heights, 1906	1915	Edward H. Hamilton,	John Olin Knott,	'86	'14	35	55	90	5	14	20	34	0	0	3	3	5	20	50

NAME OF STATE ORGANIZATION: Affiliated with the Congregational Conference of N. J.

CHURCHES: Supplied by, — Pastors recognized, 1; pastors, 4. Total, 5.

MINISTERS: Pastors recognized, 1; pastors, 3; supplying churches, 1. Total, 5.

Without charge, 2. Total number of ministers, 7.

MEMBERSHIP: No. of males, 283; No. of females, 568. Total, 851. Absent, 102.

Additions, — on confession, 56; by letter, 31. Total, 90. *Removals*, — death, 8;

dismissal, 13; revision, 72. Total, 93.

BAPTISMS: Adults, 8; infants, 79.

FAMILIES: 681.

SUNDAY SCHOOLS: Members, 737.

YOUNG PEOPLE'S SOCIETIES: Societies, 4; members, 128.

MEN'S ORGANIZATIONS: Societies, 3; members, 57.

CONTRIBUTIONS: American Boards (2), \$191; Woman's Boards (1), \$166; Congregational Education Society (1), \$18; Congregational Church Building Society (3),

SUNDAY SCHOOLS		OFFERINGS FOR THE BENEVOLENT SOCIETIES				SALARIES, VALUES, ETC.													
Superintendents	Members	Young People's Societies, Men's Organizations	Church Treasurers	A. B. C. F. M.	Woman's Boards	Congl. Ed. Soc.	Congl. Church Bldg. Society	Congl. Home Miss. Soc.	Am. Miss. Association	Congl. S. S. and Pub. Sec.	Ministerial Relief	Totals	Other Congregational Officers	Undenominational Gifts	Home Expenses	Salaries	Value Church Property	Investment Funds	Amount of Debt.
1 Charles E. Allen,	112	39	25	Clifton E. Krebs,	\$186	\$166	\$18	\$35	\$156	\$92	\$25	\$28	\$706	\$706	\$1,964	\$3,000	\$135,000	\$34,000	\$3,000
2 John Willbridge,	220		17	Mrs. George Headley,			5	5					5	8	868	11,000	*4,100		
3 Walter Allen,	185	24	0	John Bates,	5		10	10	5		10	30	12	1,100	800	*7,000			
4 B. H. Thomas,	95	40	0	Benjamin Richardson,					5			5	2	600	400	4,000			200
5 E. C. Fearnow,	125	25	13	Elton K. Wright,										50	1,050	1,750	*5,000		700

† Missionary aid to salary. * No parsonage.

\$50; Congregational Home Missionary Society (3), \$166; American Missionary Association (1), \$92; Congregational Sunday-School and Publishing Society (1), \$25; Ministerial Relief (2), \$38. Total (4), \$746. Other and special Congregational gifts (3), \$720; undenominational gifts (3), \$890. Grand total (5), \$1,856.
 HOME EXPENSE: No. of churches reporting, 5; amount, \$15,582.
 SALARY: No. of churches reporting, 5. Total amount, \$5,950. Average, \$1,190.
 VALUE OF CHURCH PROPERTY: No. of churches reporting, 5. Total amount, \$155,100.

INVESTED FUNDS: No. of churches reporting, 1. Total amount, \$34,000.
 DEBTS: No. of churches reporting, 3. Total amount, \$3,900.
 CHURCHES: Having no parsonage, 4; receiving missionary aid, 2.
 INCREASE: Sunday School Members, 86; Young People's Societies, Members, 18;
 HOME EXPENSE: \$3,107; Value of Property, \$11,100; Amount of Debt, \$3,400.
 DECREASES: Members, 3; Benevolence, \$297.
 LEGACY 1: Amount, \$5,000.

MASSACHUSETTS.

MASSACHUSETTS CONGREGATIONAL CONFERENCE: Organized June 29, 1803. OFFICERS: Edwin O. Childs, Newton, moderator; Rev. Henry Lincoln Bailey, Longmeadow, statistical secretary; Ernest L. Miller, Newtonville, treasurer. SESSION OF 1916: Cambridge, May 16-18.

CHURCHES Cities or Towns	Org.	Ch ^r sted	CLERKS Names	MINISTERS			MEMBERS			ADMITTED			REMOVED			BAPT.		Fam.
				Names	Ord.	C'd.	Ma.	Fe.	To.	Ab.	C.	L.	To.	Di.	L.	R.	To.	
1 Abington,		1712	1818	Dea. Isaac C. Howland,		38	134	172	30	0	0	0	0	0	0	0	0	250
2 " North,		1829	1839	Dea. Joseph E. Parsons,	{Thomas H. Procter, Bapt}	15	66	100	10	0	0	0	0	0	0	0	0	200
3 Acton,		1832	1846	Horace F. Tuttle,	{Frederick W. Tingley,	'11 '13	24	100	30	6	2	8	2	1	0	3	4	80
4 " South,		1893	1893	H. E. Clough,	{Rayman F. Fritz,	'08 '15	29	55	84	16	0	0	0	0	0	4	0	65
5 Adams,		1840	1867	E. K. McPeck,	{George Savary, i.	'93 '09	172	372	514	102	53	1	54	3	12	0	15	20
6 Agawam, Feeding Hills,		1762	1834	Miss Nettie E. Demond,	{Avery K. Gleason,	'86 '11	18	45	63	12	2	5	7	0	0	0	2	1
7 Amesbury, Main st.,		1819	1830	Mrs. Carrie L. Hayward,	{Frederic H. von der Stump, r.	'14 '14	64	109	173	36	21	30	3	7	21	31	13	3
8 " Union,		1831	1826	James A. Gilson,	{Frederick G. Merrill, i.	'05 '12	95	185	280	0	0	0	0	0	0	4	0	245
9 " "		1835	1835	Miss Lois L. Fifield,	{John A. Hawley, r.	'98 '14	149	283	432	27	3	3	15	8	22	45	9	300
10 Amherst, 1st,		1739	1868	Stanley A. Phillips,	{George A. Tuttle, i.	'11 '11	71	160	231	48	12	6	38	2	5	0	7	12
11 " 2d,		1782	1838	Herbert Sobin,	{John F. Gleason,	'73 '95	76	108	184	36	18	14	32	5	2	0	7	4
12 " South,		1824	1855	Fred C. Adams,	{Byron F. Gustin,	'98 '08	109	39	148	100	2	5	7	1	4	0	5	0
13 " North,		1826	1826	Miss Louise Dickinson,	{Reading B. Johns,	'66 '13	22	25	47	2	8	1	9	0	0	0	1	3
14 " College,		1826	1871	Levi H. Elwell,	{E. Victor Bigelow, i.	'91 '13	176	348	524	61	23	13	36	5	9	0	14	15
15 " Hope,		1907	1910	Egbert W. Brown,	{Newman Matthews, i.	'95 '14	66	130	196	40	0	0	0	1	3	7	11	0
16 Andover, South,		1711	1860	Myron E. Gutterson,	{Frederick A. Wilson, i.	'82 '89	182	363	545	141	11	11	22	9	17	0	26	3
17 " West,		1826	1826	Arthur T. Boutwell,	{Augustus H. Fuller,	'78 '04	32	90	122	27	4	4	8	2	0	0	2	1
18 " " Ballard Vale,		1846	1908	George A. Christie,	{Markham W. Stackpole,	'02 '08	31	33	64	45	0	0	0	1	1	0	0	15
19 " " Seminary,		1854	1876	Steven T. Byington,	{Samuel C. Bushnell, i.	'79 '90	104	233	337	54	19	8	27	3	3	1	5	3
20 " "		1865		Cecil K. Banerdt,	{John M. Phillips, Math.]	'14 '15	49	100	149	18	12	1	13	0	9	0	0	2
21 Arlington,		1842	1844	Alfred M. Bacon,	{George B. Roberts, Stud.]	'14 '14	27	91	91	24	0	0	0	0	1	0	0	150
22 " Heights,		1885-99	1885	Dea. Edward W. Nicoll,	{Wilson R. Buxton,	'94 '14	19	43	62	10	0	0	0	1	1	0	2	0
23 Ashburnham,		1760	1834	Charles H. Howard,	{George H. Dunsap,	'77 '14	55	91	146	33	1	2	3	3	3	0	6	1
24 " South,		1904	1890	Mrs. Lillian E. Lombard,	{Thomas Miller,	'14 '14	66	117	183	32	7	11	18	2	4	0	6	3
25 Ashby,		1819	1821	Fred E. Brooks,	{Thomas Street, Stud.]	'97 '05	107	252	359	32	28	20	48	9	9	14	32	19
26 Ashfield,		1763	1835	Barry E. Harmon,	{Charles O. Eames,	'87 '01	278	603	881	125	47	21	68	6	13	3	22	21
27 Ashland,		1830	1833	Dea. Daniel P. Kimball,	{J. Lee Mitchell,	'90 '13	15	39	54	4	0	1	1	0	3	0	3	0
28 Athol,		1748	1904	A. Vinton Cobb,	{Bernard L. Chase,	'11 '14	31	79	113	25	10	6	16	4	0	0	4	7
29 Attleboro, 2d,		1914	1866	Dea. J. Eddy Chace,	{J. Stelden Strong,	'94 '15	45	86	131	25	0	2	2	0	3	0	0	110
30 " South,		1776	1896	William F. Stone,	{George E. Allen,	'89 '15	6	27	33	15	0	2	2	0	0	2	0	75
31 Auburn,		1861	1868	Bertrand H. Hopkins, m.d.,	{James G. Robertson,	'89 '15	11	45	56	12	5	2	7	1	0	2	3	1
32 Ayer,		1616	1717	Mrs. Martha O. Smith,	{Milo E. Pearson,	'13 '13	12	34	46	7	0	0	1	0	0	1	0	5
33 Barnstable, West,		1840	1848	Mrs. Joseph P. Hallett,	{Hollis M. Bartlett,	'12 '14	7	22	29	4	0	0	1	1	2	0	0	62
34 " Centerville,		1854	1854	Mrs. W. C. Baker,														
35 " Hyannis,		1900	1848	Mrs. Grace C. Haskins,														
36 " Cotuit,																		

Allston, see Boston. Assonet, see Freetown. Atlantic, see Quincy. Ballard Vale, see Andover. Attleboro Falls, see North Attleboro. Auburndale, see Newton.

SUNDAY SCHOOLS				OFFERINGS FOR THE BENEVOLENT SOCIETIES										SALARIES, VALUES, ETC.											
Superintendents		Members	Young People's	Men's	Organizations	CHURCH TREASURERS		A. B. C. F. M.		Women's	Boards	Congl.	Ed. Soc.	Congl. Church Bldg. Society	Congl. Home Miss. Soc.	Am. Miss. Association	Congl. S. S. and Pub. Soc.	Ministerial Relief	Totals	Other Congregational Offerings	Home Expenses	SALARIES	Value Church Property	Investment Funds	Amount of Debt.
Superintendents		Members	Young People's	Men's	Organizations	CHURCH TREASURERS	A. B. C. F. M.	Women's	Boards	Congl.	Ed. Soc.	Congl. Church Bldg. Society	Congl. Home Miss. Soc.	Am. Miss. Association	Congl. S. S. and Pub. Soc.	Ministerial Relief	Totals	Other Congregational Offerings	Home Expenses	SALARIES	Value Church Property	Investment Funds	Amount of Debt.		
Superintendents		Members	Young People's	Men's	Organizations	CHURCH TREASURERS	A. B. C. F. M.	Women's	Boards	Congl.	Ed. Soc.	Congl. Church Bldg. Society	Congl. Home Miss. Soc.	Am. Miss. Association	Congl. S. S. and Pub. Soc.	Ministerial Relief	Totals	Other Congregational Offerings	Home Expenses	SALARIES	Value Church Property	Investment Funds	Amount of Debt.		
Superintendents		Members	Young People's	Men's	Organizations	CHURCH TREASURERS	A. B. C. F. M.	Women's	Boards	Congl.	Ed. Soc.	Congl. Church Bldg. Society	Congl. Home Miss. Soc.	Am. Miss. Association	Congl. S. S. and Pub. Soc.	Ministerial Relief	Totals	Other Congregational Offerings	Home Expenses	SALARIES	Value Church Property	Investment Funds	Amount of Debt.		
1	William S. O'Brien, h	2655	49	26	Forrest D. Hunt,	\$100	\$78	\$16	\$26	\$48	\$47	\$20	\$6	\$341	\$0	\$17,818.00	\$	\$16,000	\$3,100	\$0	\$0	\$0	\$0		
2	Dea. William C. Brett, h	151	0	0	0	0	0	0	0	0	0	0	0	0	0	0	0	0	0	0	0	0	0	0	
3	Charles E. Smith, h	85	28	0	4	5	12	7	6	6	5	67	12	0	0	0	0	0	0	0	0	0	0	0	0
4	George A. Ham, h	65	10	20	0	0	2	0	32	0	0	0	0	0	0	0	0	0	0	0	0	0	0	0	0
5	William B. Plunkett, hm	1000	275	250	W. S. Morton,	600	78	68	84	230	137	58	21	1,285	69	157	6,871	3,000	80,000	0	3,000	0	0	0	
6	Arthur W. Taylor, h	60	32	15	Mrs. Dwight Taylor,	9	41	6	19	17	13	6	2	113	0	0	0	0	0	0	0	0	0	0	0
7	William A. Fairbanks, h	153	35	45	Frederic E. Fairbank,	35	45	10	2	30	18	3	5	153	5	15	1,850	1,200	9,000	10,660	1,600	0	0	0	
8	James W. Clark, h	175	55	0	George C. Dearborn,	23	115	3	18	37	20	3	1	220	99	110	3,405	1,500	22,000	0	0	0	0	0	
9	James W. Clark, h	128	48	7	Dea. Wm. F. Morrill,	35	23	9	12	27	22	9	3	140	6	27	1,604	1,000	16,300	8,873	0	0	0	0	
10	Elvin L. Quaife, h	347	60	85	David B. Elder,	608	319	91	103	373	239	84	31	1,848	233	237	18,480	2,100	62,000	6,500	2,600	0	0	0	
11	John E. Bement, h	238	108	4	Herbert Sablin,	91	41	18	23	74	37	14	6	304	23	130	1,600	1,200	20,000	1,222	0	0	0	0	
12	William H. Atkins, h	120	31	0	Earl S. Howlett, ^a	29	39	4	10	43	38	9	1	173	0	140	1,085	700	11,500	1,625	0	0	0	0	
13	Howard A. Parsons, h	185	68	24	Frank E. Loomis, ^a	127	48	25	39	74	53	22	8	396	65	125	1,875	1,100	10,000	13,540	0	0	0	0	
14	0	0	0	0	Clarence E. Shern an,	76	6	8	10	55	50	8	3	210	48	106	4	1700	*8,000	0	600	0	0	0	
15	J. S. Bixler, h	35	13	6	Miss Bessie E. Davis,	13	6	3	3	4	5	2	5	41	0	0	0	0	0	0	0	0	0	0	
16	Nathan C. Hamblen, h	502	75	175	John Alden,	781	56	104	127	342	296	85	83	1,674	456	350	8,000	2,500	30,000	21,000	0	0	0	0	
17	Dea. E. W. Bouxwell, ^b h	94	26	0	Frederic S. Bentwell,	50	21	8	11	25	18	13	3	149	2	0	1,600	1,000	10,900	15,000	0	0	0	0	
18	Frederick B. Goff, h	430	60	107	Frederick B. Goff,	463	37	12	25	77	44	12	8	678	178	522	4,549	1,900	*70,000	26,300	0	0	0	0	
19	Philip H. Stafford, h	151	108	0	Miss M. D. Byington,	91	24	16	37	69	62	17	14	330	0	173	1,610	800	7,000	0	0	0	0	0	
20	Carl F. Plattelche, h	35	0	0	Walter Buck,	50	90	0	47	38	0	0	0	225	0	0	0	0	0	0	0	0	0	0	
21	E. M. Dickinson, jr., h	170	23	0	J. I. Peatfield, m.d.,	239	265	64	64	165	116	50	18	981	86	158	4,760	2,000	30,000	0	500	0	0	0	
22	Clarence W. Coolidge, h	262	33	35	Joseph C. Holmes,	25	10	12	13	25	29	11	11	136	150	0	1,800	1,000	*7,000	0	0	0	0		
23	Mrs. Elizabeth Reese, h	93	0	0	Leslie A. Nims,	35	28	10	6	16	22	9	4	130	0	10	1,630	829	*17,000	4,800	0	0	0		
24	Mrs. Noble Nutt, h	88	30	0	Mrs. Flora Elliott,	7	0	4	3	4	26	15	22	968	0	22	968	800	4,500	0	0	0	0		
25	George H. Brooks, h	100	25	0	Harlow R. Foster,	67	50	12	15	34	25	18	5	226	35	185	1,362	900	7,000	17,478	0	0	0		
26	George A. Thayer, ^c h	100	20	0	Mrs. Julia E. Wing,	40	9	17	19	42	32	12	6	177	0	50	1,300	900	7,000	4,500	0	0	0		
27	S. M. Small, h	82	7	0	Charles E. Dearborn,	7	0	2	2	4	0	0	0	15	16	0	1,316	1,000	*8,000	0	0	0	0		
28	Winfield H. Brock, h	436	68	150	James E. Hastings,	231	140	42	36	143	91	38	24	745	275	250	2,825	1,500	20,000	550	0	0	0		
29	Edwin F. Thayer, hm	1104	66	100	Solomon B. Jacobs,	473	332	124	131	252	226	96	35	1,069	338	1,203	8,289	2,500	100,000	15,000	2,168	0	0		
30	Dea. J. Eddy Chace, h	109	32	65	Joseph E. Nickerson,	0	0	0	0	0	0	0	0	0	0	0	0	0	*5,000	0	0	0	0		
31	M. F. Mannon, h	200	40	61	George H. Sibley,	48	0	0	12	0	48	0	12	120	57	5	1,583	800	12,000	2,000	0	0	0		
32	Herbert J. Webb, h	130	55	0	Ellis B. Harlow,	10	0	0	0	0	9	0	19	34	5	1,500	1,000	*10,000	3,000	0	0	0	0		
33	William F. Jenkins, h	56	0	0	Dea. Henry S. Smith,	0	0	5	8	4	0	2	17	17	0	633	1800	5,000	0	0	0	0	0		
34	Mrs. M. J. Marchant, h	50	0	0	John B. Cornish,	9	24	9	12	29	22	9	2	116	15	27	1,770	1,000	14,000	100	0	0	0		
35	Rev. M. E. Pearson, h	74	34	0	Mrs. W. C. Baker,	10	0	0	0	10	0	6	5	31	0	3	1,091	1,600	*5,000	0	0	0	0		
36	Mrs. M. A. F. Baker, h	33	0	0	Mrs. Grace C. Haskins,	4	0	0	0	0	0	0	0	4	0	0	0	0	0	0	0	0	0	0	

* No passage.

† Missionary aid to salary.

^a Watson.

^b Lowell.

^c Amherst.

CHURCHES	CITIES or TOWNS	CLERGY	MINISTERS	MEMBERS				ADMITTED				REMOVED				BAPT.		Fam.	
				Ord.	C'd.	Ma.	Fe.	To.	Ab.	C.	L.	To.	Di.	L.	R.	To.	Ad.		Inf.
37	Barro,	1827 1848	Robert G. Williams,	'87	'03	77	130	207	14	13	9	22	4	6	2	12	10	3	180
38	Becket, Center, Chester,	1758 1850	Mrs. C. A. Lester,			15	20	35	9	0	0	0	0	0	0	0	0	0	30
39	" North,	1849 1850	S. H. Cheeseman,			16	54	70	21	0	1	1	2	0	0	2	0	0	50
40	Bedford,	1730 1832	George A. Skelton,	'15		59	90	149		2	2	2	2	2	0	4	0	7	100
41	Belchertown,	1737 1789	Mrs. Susan E. Chapman,	'03	'12	57	126	183	32	16	2	18	2	2	0	4	11	7	150
42	Belmont, Waverley,	1865 1869	Samuel Alocok,	'93	'06	82	156	238	39	7	10	17	0	5	2	7	0	0	250
43	" Plymouth,	1899 1906	Mrs. George P. Armstrong,	'88	'14	32	45	77	9	0	13	13	0	1	9	10	0	0	75
44	" Payson Park,	1913 1915	William H. Walker,	'97	'14	40	56	96	11	8	9	17	1	0	0	1	2	7	100
45	Berkley,	1737 1904	Dea. Rollin H. Babbitt,	'83	'12	21	47	68	9	2	0	3	0	3	0	3	1	0	88
46	Berlin,	1779 1826	Mrs. Nellie F. Wheeler,	'84	'15	16	37	52	12	0	0	0	3	1	0	4	0	1	50
47	Bernardston,	1824 1831	Henry L. Crowell,	'88	'03	17	25	42	5	2	3	5	3	1	0	4	0	6	53
48	Beverly, 2d,	1713 1714	Charles S. Brown,	'11	'13	41	89	130	5	16	3	19	0	1	12	13	5	4	700
49	" Dane st.,	1802 1833	George P. Bowden,	'11	'14	192	381	573	10	36	22	58	10	11	7	28	22	10	190
50	" Washington st.,	1837 1837	Samuel Cole,	'84	'12	75	190	265	85	13	16	29	3	5	0	8	0	2	190
51	" Swedish,	1907 1913	Miss Anna B. Anderson,	'15	'12	14	24	38	1	3	37	40	0	2	0	2	0	12	56
52	" Inmanrud,	1910 1895	W. Bramham,	'02	'13	26	65	91	16	8	9	17	1	1	0	2	4	3	125
53	Billerica,	1829 1830	Dea. Dana H. Spiller,	'03	'14	39	89	128	34	2	4	6	2	1	0	3	0	7	137
54	Blackstone,	1841 1841	Joseph Hoyle, ^a	'72	'08	26	41	67	20	1	2	3	1	0	0	1	0	0	56
55	" Millville, Scuz.,	1891 1893	Andrew J. Ogren,	'11		7	10	17	0	0	3	3	0	0	0	0	0	3	35
56	Blandford, 1st,	1734 1823	Charles B. Hayden,	'14	'12	26	57	83	16	7	2	9	1	5	0	6	3	2	80
57	" 2d,	1893 1893	Mrs. Emeline C. Pease,	'14	'12	5	17	22	7	0	2	2	0	2	0	2	0	0	22
58	Boston, 1st, Charlestown,	1632 1834	Dea. Gardiner Bates,	'82	'14	75	241	316	28	16	2	18	2	2	6	0	8	3	200
59	" Old South,	1669 1875	J. Converse Gray,	'77	'84	267	675	942	18	24	42	44	16	0	30	6	7		
60	" 2d, Dorchester,	1808 1806	William D. Brigham,	'06	'14	481	782	1263	161	93	61	154	15	30	79	124	33	19	800
61	" Park st.,	1809 1809	George W. Macwha,	'85	'06	286	662	948	54	82	136	8	23	1	32	20	7		
62	" Union,	1822 1873	Charles W. Smedley,	'06	'14	241	547	788	123	46	26	72	21	33	23	17	16	8	
63	" Phillips, South,	1823 1859	Winifred N. Bancroft,	'13	'15	271	518	789	150	26	11	37	11	17	0	28	4	29	500
64	" Brighton,	1827 1868	George E. Brock, ^b	'86	'03	123	275	398	58	20	7	27	3	9	0	12	9	5	260
65	" Village, Dorchester,	1829 1829	William G. Swan,	'12	'15	75	156	231	29	8	5	13	1	6	1	8	5	3	130
66	" Eliot, Roxbury,	1834 1835	Sannuel H. L. heureaux,	'05	'17	104	258	392	60	29	1	30	6	10	1	17	8	10	450
67	" Central,	1835 1867	Herman W. Aborn,	'99	'00	110	250	360	6	16	22	4	26	3	33	0	0	238	
68	" West Roxbury,	1835 1891	Franklin W. Davis, ^c	'04	'15	163	286	449	50	23	40	63	8	3	0	11	7	8	400
69	" Maverick, East,	1836 1874	Frank J. Purchase,	'11	'08	135	272	407	119	38	2	40	2	11	1	14	4	41	505
70	" Mount Vernon,	1842 1892	David R. Craig,	'83	'13	164	266	430	72	16	27	43	12	8	0	20	7	4	406
71	" Shawmut,	1815 1864	Horatio S. Card, M.D.,	'04	'09	112	272	384	6	4	10	6	18	23	47	4	13	500	

Beechwood, see Colliasset.

Beachmont, see Revere.

Beachmont, see Revere.

^a Harry O. Martin, *asst.* at Hope Chapel.

^b Roslindale.

^c Roslindale.

SUNDAY SCHOOLS		Y.P. Mens S. Org.		CHURCH TREASURERS		OFFERINGS FOR THE BENEVOLENT SOCIETIES							SALARIES, VALUES, ETC.								
Superintendents		Mem.	M. S.	M. S.	Y.P.	A.R.C. F.M.J. Bds.	Wom's Bds.	C.E. Soc.	C.C.B. Soc.	C.H.M. Soc.	A.M. Soc.	C.S.S. & P.S.	Min. Reld.	Totals	Other Cont'g	Under Cont'g	Home Exp.	Salaries	Value Ch. Property	Invest. Funds	Am't of Debt.
37	Rev. E. B. Blanchard, h	295	85	60	Wm. H. Whiting, M.D.,	\$1	\$30	\$1	\$2	\$39	\$3	\$1	\$1	\$78	\$0	\$0	\$0	\$1,100	\$10,000	\$0	\$9,200
38	J. B. Turner,	17	0	0	Mrs. C. A. Lester,	8	0	1	2	4	3	1	0	19	0	3	392	800	\$4,000	7,432	0
39	O. S. Willis,	50	0	0	S. H. Cheeseman,	20	0	4	12	7	3	3	4	54	2	0	668	800	3,500	0	0
40	Randall A. Whittier,	142	20	0	George A. Skelton,	12	99	5	6	20	10	16	2	170	41	0	1,400	900	10,000	2,000	0
41	Lewis H. Blackmer,	149	35	0	Miss Ella A. Stebbins,	71	43	13	15	59	28	12	14	255	4	0	1,200	900	10,000	2,000	0
42	Percy A. Bridgman,	348	121	39	William E. Munday,	121	39	22	14	53	65	10	4	328	202	180	3,161	1,300	20,000	0	1,250
43	E. Freeman Foster, ^a	42	13	12	Chiton A. Howes,	36	10	9	10	23	16	9	3	116	0	0	1,200	0	0	0	0
44	C. Van Wyck,	107	20	79	John R. Giles,	53	17	2	8	20	15	6	2	77	15	0	2,041	1,500	\$15,500	0	0
45	Mrs. L. J. Howland, ^b	100	20	0	Albert E. Dean,	11	28	10	6	10	10	0	2	77	0	12	1,115	700	11,600	8,080	0
46	Charles M. Sawyer,	90	16	0	Charles A. Nutting, ^c	40	0	6	7	18	14	6	3	94	0	0	915	5,500	6,700	6,700	0
47	Harold Cairns,	63	43	0	Henry L. Crowell,	18	10	5	8	4	6	3	0	54	0	6	1,000	1,800	5,500	2,375	0
48	Charles S. Brown,	248	126	20	Roland A. Stanley,	46	40	7	0	26	15	6	2	142	56	35	3,224	1,200	2,400	2,400	0
49	Harold C. Childs,	668	142	28	Charles L. Odell,	409	456	48	70	174	149	38	48	1,392	260	17	6,000	1,600	55,000	5,400	0
50	Hubert M. Snow,	219	50	0	Charles O. Frost,	70	77	46	15	40	40	12	12	312	210	58	3,300	1,600	30,000	10,000	19,000
51	Alfred Anderson,	79	0	0	William Hedberg,	0	0	0	0	0	0	0	0	0	69	0	1,104	600	\$10,000	4,300	5,700
52	Dea. A. J. Bradstreet, ^{dh}	400	64	38	Ernest R. Wait,	0	9	1	1	3	0	1	1	16	10	10	800	\$1,000	\$4,000	0	0
53	Rev. J. H. Dale,	155	0	0	Dwight L. Hubbard,	53	49	13	10	34	38	10	20	227	0	0	1,520	1,200	\$8,000	13,133	0
54	Joseph Hoyle, ^e	70	30	0	Joseph Hoyle, ^e	10	16	6	6	11	6	6	10	171	7	0	1,083	1,800	0	0	0
55	William Johnson,	19	0	0	William Johnson,	0	0	0	5	0	0	0	3	8	0	0	203	2,500	0	0	0
56	John W. Peebles,	80	27	0	Mrs. C. G. Hinsdale,	34	17	3	9	18	6	6	3	96	18	5	1,500	850	16,000	20,000	0
57	Dea. Harrison Pease,	20	0	0	Mrs. Olive L. Gibbs, ^{aa}	3	0	0	1	3	0	0	0	7	11	0	724	260	\$6,000	1,000	0
58	Frederick W. Pierce,	215	60	102	George W. Swain,	38	38	2	8	21	15	1	3	126	0	0	3,500	1,500	\$65,000	20,812	0
59	John L. Grandin,	406	45	134	Edward E. MacLeod,	8745	2,290	1,351	845	6,731	1,093	1,191	40	22,295	5,786	6,208	15748	1,600	33,800	80,000	0
60	Winfield C. West,	1434	350	180	John E. Parker, ^{bb}	721	739	130	217	547	386	197	109	3,066	3,683	3,188	15748	\$129,000	33,800	10,000	0
61	Frank H. Bosson,	680	64	85	Peter C. Ross,	784	560	169	164	464	326	160	154	2,781	2,164	1,000	100	4,000	\$200,000	10,000	0
62	Rev. W. I. Eaton,	689	150	85	Roger H. Hatch,	468	553	39	53	0	7	43	5	1,237	193	100	13917	2,800	\$54,000	1,000	0
63	Frank Auchter,	897	279	213	Lyman G. Smith,	265	207	71	67	71	46	37	43	911	819	113	6,599	3,000	\$42,000	25,110	0
64	Henry H. Sullivan,	380	90	19	Miss H. Hutchinson, ^{cc}	577	385	71	97	207	207	44	39	1,627	1,009	400	7,416	3,000	\$15,000	3,000	0
65	Norman A. Eastman, ^{cc}	187	53	53	Evan A. Fussell,	391	172	64	87	354	134	52	52	371	141	33	2,614	1,800	\$60,000	3,000	0
66	Clarence T. Moar,	454	46	60	Thomas H. Russell,	1,824	1,084	340	462	1,196	580	340	145	5,971	6,076	300	700	1,800	\$100,000	3,000	0
67	Arthur Perry, jr.,	75	70	25	Mrs. M. B. Borstord,	575	223	91	116	298	200	85	36	1,594	687	35	38019	2,500	65,000	500	12,000
68	Edward W. Schuerch,	396	61	161	David R. Craig,	1,173	335	18	61	149	143	16	76	1,971	143	230	3,742	1,500	55,000	9,600	0
69	Roy C. Smith, ^{dd}	446	88	187	Julian G. Corson, ^{aaa}	1,173	335	18	61	149	143	16	76	1,971	143	230	3,742	1,500	55,000	9,600	0
70	Robert J. Watson, ^{ee}	97	106	12	West Berlin,	119	58	2	16	16	5	4	1	297	16	180	2,500	\$100,000	13,000	0	
71	Charles L. Wagner, ^{aaa} h	462	35	35	Danvers,	119	58	2	16	16	5	4	1	297	16	180	2,500	\$100,000	13,000	0	

^a Watertown. ^b Taunton. ^c Mattapan. ^d Stoneham. ^e Holbrook.
^{aa} Woonsocket, R. I. ^{bb} Stoneham. ^{cc} Mattapan. ^{dd} Holbrook.
^{aaa} Dorchester. ^{bbb} Stoneham. ^{ccc} Mattapan.
^{ddd} Cambridge. ^{eee} Stoneham. ^{fff} Mattapan.
^g West Berlin. ^h Danvers. ⁱ Woonsocket, R. I.
^j No patronage. ^k Missionary aid to salary. ^l Patronage not free.

CHURCHES	CITIES OR TOWNS	CLERKS	MINISTERS	MEMBERS				ADMITTED			REMOVED			BAPT.		Fam.			
				Ch. J.	C. J.	Ma.	Fe.	To.	Ab.	C.	L.	To.	Di.	L.	R.		To.	Ad.	Inf.
72	Boston, Central, Jamaica Pl'n	William F. Rice,	Names	'97	'05	227	406	693	100	76	23	99	15	27	9	51	10	10	500
73	" Neponset,	1858 Miss A. Agatha Richards,	Chauncey J. Hawkins, i.	'97	'05	227	406	693	100	76	23	99	15	27	9	51	10	10	500
74	" Hyde Park,	1863 Joseph K. Knight, D.M.D.,	Howard C. Hoyt, ass't.,	'13	'15	32	82	114	38	14	2	16	4	2	2	8	6	5	161
75	" Pilgrim, Dorchester,	1867 Gilmore C. Dickey, D.M.D.,	Alfred V. Hunter, M.A.,	'03	'11	251	479	730	150	27	9	36	9	13	1	23	15	19	575
76	" Highland, Roxbury,	1869 Carl J. Youngren,	George W. Owen, i.	'81	'81	132	270	402	100	16	7	23	3	14	15	32	1	27	430
77	" In't'l. about av., Rox.,	70 Harry S. Rowe,	William R. Campbell, i.	'96	'15	246	523	769	90	55	14	28	16	27	13	56	26	10	250
78	" Boylston, Jam. Pl'n,	1879 William C. Maiters, jr.,	Benjamin A. Willmott, i.	'06	'14	73	210	283	78	5	12	69	3	13	0	16	3	14	250
79	" Clarendon, Hyde P'k,	1880 George Jeffers,	Donald B. MacLane, i.	'61	'04	28	35	63	7	2	2	2	2	0	3	0	3	0	75
80	" Sarsfield,	1881 Julius Swanson, a	Albion H. Johnson,	'07	'10	113	306	419	7	2	2	9	1	22	7	30	0	14	90
81	" Norwegan, Roxbury,	1885 Fred Gronberg,	Charles V. Rowman,	'09	'10	48	98	146	12	5	0	5	0	1	0	1	0	11	90
82	" Alston,	1886 Frederic M. Newcomb, b	Olaf M. Jonswold,	'07	'15	170	335	505	165	14	8	22	5	16	0	21	8	0	200
83	" Harvard, Dorchester,	1888 George F. Moulton,	Manley F. Allbright, i.	'15	'14	218	332	405	26	5	21	5	2	14	0	16	8	8	400
84	" Central, Dorchester,	1888 John W. Durlac, c	Clinton J. Taft, i.	'05	'15	96	196	292	30	5	10	15	2	4	0	16	2	5	300
85	" Seaman's,	1888 Mrs. Sadie E. Downing, d	James M. Blue,	'96	'12	17	15	32	0	0	0	0	1	3	0	1	0	0	55
86	" Rosindale,	1890 Dea. Henry H. Cole,	Leon H. Austin, i.	'01	'06	190	416	606	67	67	30	97	3	12	6	21	28	23	600
87	" St. Mark,	1895 John H. Allen, e	Samuel A. Brown, i.	'00	'09	54	126	180	19	25	1	26	1	1	0	2	7	5	200
88	" Baker, East,	1897 Robert G. Wallace,	Burke F. Leavitt,	'73	'10	31	83	114	16	5	11	16	1	2	0	3	0	16	177
89	" Faneuil, Brighton,	1903 Edwin J. Watts,	Andrew H. Mulnix, i.	'98	'03	104	186	290	59	31	12	43	4	8	0	12	0	24	370
90	" Romsey, Dorchester,	1903 William H. Reece,	George R. Merrill, i.	'10	'16	25	54	79	9	11	0	11	0	0	0	11	1	7	190
91	" French,	1904 Don. Paul Beigheider, aa	Romeo E. David,	'08	'08	32	45	77	16	3	4	7	0	0	0	0	0	11	71
92	" Ardenian,	1908 M. Costantini, d	Mardiros Bagdasarian,	'13	'16	22	37	59	16	2	0	2	1	0	0	1	2	1	43
93	Boxford, West Acton,	1829 Arthur W. Nelson,	[G. M. Messrian, Lic.]	'16	'13	42	79	121	46	0	1	1	3	2	2	7	0	3	80
94	Boxford, 1st,	1702 Dea. John W. Parkhurst,	Emery L. Bradford, i.	'92	'13	28	54	82	21	22	5	27	1	0	0	18	0	8	125
95	" West,	1736 Mrs. Marion E. Gage, ab	George S. Dodge,	'72	'02	39	72	111	31	0	4	4	0	0	0	0	0	4	250
96	Boylston,	1713 Mrs. Anna J. Douglas,	Harry Grimes,	'08	'12	93	193	286	60	17	13	30	6	2	0	8	10	4	250
97	Braintree, 1st,	1707 John T. Beach, ac	Taylor E. Gale,	'01	'11	24	65	89	32	8	3	14	5	2	0	2	3	200	
98	" South,	1829 Oscar Coy,	Walter B. Williams, i.	'05	'09	73	150	223	66	9	5	11	5	2	0	7	4	8	150
99	Bridgewater, Central sq.,	1821 Charles P. Simont,	[C. Lynn Pyatt, Dis.]	'15	'15	5	18	23	8	0	0	0	0	0	0	0	0	0	40
100	" Scotland,	1836 Mrs. Theodore C. Willar,	William A. Estabrook,	'93	'13	19	50	69	18	2	2	4	1	0	0	1	4	0	76
101	Brimfield,	1721 Edward B. Brown,	Claude A. McKay,	'07	'16	149	367	516	42	14	1	15	8	5	21	8	13	700	
102	" East,	1910 1871	[J. Stanley Durkee, i.]	'08	'09	258	575	833	88	38	15	53	16	7	0	23	27	14	1100
103	Brookton, 1st,	1740 Dea. Charles D. Brigham,	Frederic E. Lee, ass't.,	'15	'15	332	617	949	93	2	1	3	22	12	2	36	2	23	700
104	" South, Campello,	1837 Dea. Walter H. Andrews,	Edwin W. Bishop,	'98	'15	57	104	161	25	15	4	19	0	5	0	5	10	0	200
105	" Porter,	1850 Frank W. Sears,	Sebastian D. Turner, i.	'97	'97	39	63	102	1	1	2	3	0	0	0	0	1	17	70
106	" Waldo, Montello,	1896 Miss Mary Z. Kingman,	Sherman Goodwin,	'98	'11	27	76	103	34	0	0	0	2	0	0	2	0	2	80
107	" Wendell av.,	1897 Elijah Manning,																	
108	" Lincoln,	1897 Miss M. E. Gibson,																	
109	Brookfield,	1756 Miss M. E. Gibson,																	

cc South Braintree.

bb Ward Hill.

aa Rosindale.

ae Brighton, see Boston.

ae Somerville.

ad Grove Hill.

ab Brookline.

SUNDAY SCHOOLS			CHURCH TREASURERS			OFFERINGS FOR THE BENEVOLENT SOCIETIES										SALARIES, VALUES, ETC.			
Superintendents	Y. P. S. Mem.	Mem.	W. S. Mem.	Org.	Means	A. B. C. F. M.	W. O. M. S. E. S.	C. E. S. S.	C. C. B. S.	C. H. M. S.	A. M. S.	C. S. S. & P. S.	Min. Relief	Totals	Salaries	Value Ch. Property	Invest. Funds	Am't. Dv't.	
72 Fred. H. Cowan,	800	170	411	Gordon Hill,	\$700	\$273	\$100	\$115	\$170	\$135	\$280	\$30	\$1,803	\$374	\$101	\$9147	\$3,000	\$50,000	\$0
73 Harry C. Dixon,	202	0	37	Walter N. Baker,	70	86	9	12	34	21	16	3	231	0	1,846	1,200	1,300	0	
74 Arthur L. Russell,	681	130	95	James A. Middleton,	633	424	70	72	290	297	49	28	1,863	234	135	7,777	2,300	80,000	12,000
75 Arthur H. Merritt,	1,865	198	296	Walter Biggar,	195	219	75	78	162	91	71	45	939	374	913	11,692	3,600	100,000	0
76 E. V. Grabil,	435	50	55	Eugene Russell,	223	116	45	0	136	20	30	0	570	0	231	4,756	2,500	20,000	0
77 Charles M. Adams,	1,148	59	123	Wm. R. Kittredge,	205	689	123	108	307	258	125	132	1,917	182	70	10,487	4,000	135,000	45,000
78 Charles H. Bennett,	554	109	126	Issac C. Stone, ^a	49	65	17	17	52	28	15	5	248	60	14	2,905	1,800	30,000	9,094
79 Henry L. Johnson, ^b	110	25	20	John Halden,	11	0	2	4	5	4	5	1	32	0	20	900	1850	7,500	700
80 E. J. Roman, ^c	395	125	0	A. G. Anderson, ^d	0	0	0	0	0	0	0	0	0	47	1,377	4,950	1,620	32,800	7,000
81 J. Ondahl,	33	83	0	Richard Lundie,	0	0	0	0	0	0	0	0	0	375	0	1,100	1,100	25,000	8,600
82 Fred W. Diekerman,	410	72	38	William H. Short,	290	365	54	98	181	189	22	44	1,243	75	58	5,800	2,500	470,000	0
83 Jacob Kreher, Jr., ^d	268	71	102	Miss M. P. Westcott,	0	68	9	13	22	23	8	1	144	0	0	4,800	2,200	40,000	1,500
84 James H. Taylor,	437	114	35	George A. Riley, ^e	26	84	12	63	22	10	0	0	238	159	153	5,797	1,800	58,000	5,000
85	0	0	0	Mrs. S. E. Downing, ^o	0	0	0	0	0	0	0	0	0	0	0	0	0	0	0
86 Ramon G. Fraser,	646	100	77	Dea. John G. Allen,	151	96	25	72	108	77	22	8	559	248	105	8,480	2,000	32,227	1,900
87 J. B. Hall, M.D.,	150	0	20	Percy W. Dean,	0	0	0	0	0	5	0	0	10	0	0	1,108	1,000	0	0
88 Arthur J. Page,	277	31	47	T. B. Fale,	29	15	5	6	15	10	4	6	90	7	0	770	1,100	10,000	1,300
89 John B. Russell,	300	146	26	Xavier B. Parsons,	3	84	3	7	10	11	2	4	124	85	55	3,300	1,800	31,000	6,000
90 Dea. J. Murray Ross,	299	47	0	William Smith, jr.,	46	18	9	1	3	2	0	0	79	0	0	2,500	1,820	20,000	2,500
91 Rev. R. E. David,	6	6	0	Clement Paquet, ^{aa}	0	0	0	0	0	0	0	0	0	0	0	735	1,200	0	0
92 Vahan Kavajlian,	46	19	0	B. Janjigian, ^{bb}	10	0	0	0	20	0	0	0	5	35	30	847	763	1,200	0
93 Mrs. G. Burroughs,	75	30	0	Simon Hager,	0	55	3	0	15	0	4	0	77	7	59	550	7800	4,000	500
94 Robert B. Parkhurst,	75	0	52	24	17	10	38	32	13	5	191	5	191	236	51	3,607	1,000	10,000	13,480
95 Mrs. Alice Austin,	50	0	0	Mrs. M. E. Gage, ^{cc}	15	29	4	6	14	10	4	2	84	0	0	1,500	1,000	10,000	25,000
96 Calvin H. Andrews, ^{dd}	181	86	16	Dea. L. S. Walker,	28	15	2	5	4	10	1	67	563	60	35	4,170	1,650	60,000	4,500
97 C. S. Rogers,	259	75	25	Dea. Arthur H. Cobb,	191	75	31	37	131	66	26	8	129	10	10	2,028	1,400	23,500	3,600
98 R. E. Whitman,	216	63	70	F. E. Dyer,	28	14	10	11	21	25	10	13	185	48	60	2,802	1,600	15,000	0
99 Rev. W. B. Williams,	189	25	57	W. D. Jackson,	62	0	10	16	45	29	10	0	0	0	0	377	4,100	2,500	0
100 Edward E. Keith,	40	0	0	Caroline E. Keith,	1	0	2	1	2	3	5	1	15	0	0	0	0	4,000	0
101 Harry C. Norcross,	134	35	44	Miner H. Corbin,	21	30	13	10	47	20	15	5	161	23	14	2,658	875	10,000	14,000
102 George C. Lane,	29	16	0	Dea. P. A. Leach,	0	0	0	0	0	0	0	0	0	0	0	104	104	1,270	500
103 Dea. C. M. Ripley,	521	128	45	Charles H. Barden,	115	238	45	49	98	72	38	65	720	487	200	10,972	3,000	230,000	69,000
104 Archie H. Doten,	1,486	32	250	George M. Howard,	1,626	326	50	64	357	231	105	162	2,921	644	255	15,000	4,000	75,000	4,000
105 George N. Gordon,	1,480	102	600	Arthur C. Dole,	0	313	104	138	239	281	94	8	1,777	160	537	160	537	75,000	16,100
106 Bertha H. Hefler,	170	20	60	Freeman B. Small,	21	0	3	3	8	6	2	1	44	0	13	2,500	1,200	20,000	0
107 Wallace U. Tyler,	250	17	37	Mrs. Ellen M. Pratt,	22	7	4	4	12	4	4	4	61	0	32	1,480	0	3,000	0
108 George E. Harris,	113	0	0	Edward Camarda,	0	0	0	0	3	6	0	0	9	11	0	800	1,124	5,000	0
109 Mrs. Sumner Reed,	89	24	8	Miss H. M. Ormsby, ^d	0	0	0	0	4	16	1	3	24	70	0	1,600	940	2,300	0

^a Rosindale. ^b Brookline. ^c Somerville. ^d Malden. ^e Revere. ^f Worcester.

^{aa} No parsonage. ^{bb} Parsonage not free.

^{cc} Missionary aid to salary.

CHURCHES	Clerics or Towns	Churches Incorporated	CLERKS		MINISTERS	MEMBERS					ADMITTED				REMOVED				BAPT.		Fam.
			Names	Names		Ord.	C'd.	Ma.	Fe.	To.	Ab.	C.	L.	To.	Di.	L.	R.	To.	Ad.	Inf.	
110 Brookline, Harvard,		1844 1873	Fred B. Richardson,		Ambrose W. Vernon, i.	'96	'09	331	626	957	128	23	57	14	27	0	41	14	7	590	
111 "	Leyden,	1886 1911	Robert W. Hastings, M.D.,		Francis G. Hale, i.	'13	'13		180	281	39	8	13	21	4	4	0	8	7	1,255	
112 Buckland,		1785 1794	Charles W. Trow,		James W. Moulton,	'89	'13	47	28	135	11	0	0	0	2	0	3	0	0	110	
113 Burlington, Woburn,		1735 1732	Dea. Oray S. Skelton,			'89	'13	9	38	37	11	0	0	0	1	2	0	3	0	90	
114 Cambridge, Ist,		1636 1872	Herbert A. Saunders,		Raymond Calkins, i.	'96	'12	232	450	682	95	6	61	67	12	8	77	97	5	9,550	
115 " Ist Evangelical,		1827 1832	Roland M. Stover,		William M. Macnair, i.	'01	'08	136	324	460	136	22	12	34	3	8	0	11	4	21,235	
116 " North,		1837 1807	Daunon E. Hall,		Vincent Ravi, i.	'01	'09	189	443	632	200	26	13	39	7	19	0	26	9	7,350	
117 " Pilgrim,		1865 1871	William Sparrow,		Richard Wright, i.	'90	'07	185	360	545	121	11	10	21	10	3	0	13	5	6,400	
118 " Wood Mem'l & Hooper,		1872 1884	Harold A. Moxon,		Everett E. Bachelder,	'12	'15	45	154	199	10	7	4	11	0	0	0	0	0	15,100	
119 Canton,		1828 1800	Abner Morse,		Isaac Fleming,	'06	'13	44	107	151	35	12	16	28	2	5	0	7	3	12,167	
120 Carlisle,		1781 1830	Dea. H. P. Dutton,		J. Clark Reilly, M.Th.]	'12	'15	19	31	43	9	5	4	9	0	2	0	4	2	0,450	
121 Carver, North,		1733 1857	Dea. Theron M. Cole,		(George H. Reese, Lic.)	'14	'16	27	43	53	4	9	0	2	0	2	0	4	2	50	
122 Charlemont, Ist,		1788 1845	Fred O. Bicknell,		[William L. Tenney, Sup.]	'88	'15	41	72	113	21	1	5	6	1	1	0	2	0	75	
123 " East,*		1845 1848	John H. Kendrick,					6	19	25	0	0	0	1	0	0	0	0	0	30	
124 Chardon,		1761 1826	Mrs. Emma L. Wakefield,		C. Lisle Perry,	'08	'11	13	31	47	13	2	2	4	1	3	0	4	0	1,100	
125 Chatham,		1820 1867	Mrs. Emma J. Howes,		Ralph H. Abercrombie,	'96	'13	15	45	60	13	1	0	1	1	0	2	0	4	100	
126 Chelmsford, North,		1824 1863	Arthur O. Wheeler,		Franklin H. Reeves,	'06	'13	44	99	142	28	6	2	8	2	3	0	5	0	12,260	
127 " Central,		1876 1888	Miss Gertrude A. Rodliff,		Edward A. Robinson,	'83	'13	32	79	111	27	0	2	0	3	0	5	0	2	100	
128 Chelsea, Ist,		1841 1906	Miss Minnie S. Chapin,		John H. Quant, i.	'98	'13	128	386	514	132	23	17	40	3	15	0	18	14	27,600	
129 " Central,		1851 1909	Edgar H. Pray,		Thompson E. Ashby, i.	'12	'15	111	340	451	85	33	6	39	13	14	2	29	0	45	
130 Chester, Ist,		1769 1844	Dea. William Ward,		Howard A. M. Briggs,	'00	'12	7	18	25	9	0	0	0	2	0	0	0	0	45	
131 " 2d,		1844 1843	Mrs. Clara M. Gardner,					26	70	96	34	3	7	10	0	1	2	4	5	100	
132 Chesterfield,		1764 1835	Mrs. H. L. Merritt,		Milledge T. Anderson,	'00	'07	33	67	100	11	0	0	0	0	3	0	0	3	0	125
133 Chicopee, Ist,		1752 1826	Miss Mary D. Chapin,		Samuel Rose,	'87	'15	17	47	64	21	6	0	11	12	1	1	1	45	5	
134 " 2d, Falls,		1830 1833	Frank S. Taylor,		Thomas P. Haig,	'11	'16	67	130	197	22	19	9	28	5	3	0	8	10	135	
135 " 3d,		1834 1870	Charles H. Jenness,		David L. Yale,	'92	'13	56	128	184	40	14	5	19	1	3	0	4	6	10,135	
136 Clinton, Ist,		1844 1899	George H. Hayter,		William W. Jordan, i.	'84	'93	136	358	494	76	29	6	35	5	6	0	11	14	22,350	
137 " German,		1897 1889	Otto Zoll,		Edward L. Hobbin,	'03	'05	51	76	127	9	17	8	25	2	11	15	21	150	150	
138 Colbasset, 2d,		1824 1825	Dea. Eugene N. Tower,		Fred V. Stanley, i.	'03	'15	39	118	157	33	5	2	7	5	3	1	9	2	140	
139 " Beechwood,		1863 1866	Mrs. Clara F. Hyland, ^b					4	21	25	6	0	0	0	0	0	0	0	0	96	
140 Colerain,		1750 1834	Miss Ellen L. Brownell,		Harvey M. Eastman, r.	'07	'15	15	55	70	19	2	1	3	0	0	0	0	1	80	
141 Concord,		1826 1826	Edward L. Parker,		(George A. Tewksbury,	'63	'91	74	166	240	40	16	2	18	4	10	1	15	2	12,245	
					Adolph O. Huseby, asso.,	'14															
142 Conway,		1768 1885	Mrs. Mary B. Holcomb,		Edward L. Chute, r.	'80	'06	50	94	144	38	0	4	7	6	0	13	0	0	100	
143 Cummington,		1839 1838	Miss Fannie M. Porter,		David L. Kebbe,	'91	'12	30	82	112	26	9	0	9	2	1	0	3	4	9	35
144 " West,		1839 1839	Miss Melissa L. Benjamin,		David L. Kebbe,	'91	'12	9	31	40	11	6	0	1	0	1	0	1	4	0	38
145 Dalton,		1785 1889	Reuben C. Pierce,		George W. Andrews,	'82	'83	167	292	459	119	9	6	15	4	9	0	13	2	13,285	
146 Dana,		1852 1854	Miss Abbie A. Lincoln,		(Paul E. Shannon, Meth.)	'14	'14	3	19	22	2	2	0	0	0	0	0	0	0	21	
147 Danvers, Ist,		1689 1891	Miss Nettie M. Pratt,		Albert V. House,	'94	'14	54	132	186	41	16	11	27	4	5	2	11	8	0	175

Cliffontdale, see Saugus.
Clarendon, see Boston.
Chiltonville, see Plymouth.
Chiltonville, see Brockton.
Byfield, see Newbury.
North Scituate.

SUNDAY SCHOOLS			CHURCH TREASURERS		OFFERINGS FOR THE BENEVOLENT SOCIETIES										SALARIES, VALUES, ETC.						
Superintendents		Y.P. S. Mem	Mens	W. Ogs	A.B.C. F.M.	Wom's Bds.	C.E. Soc.	C.C.B. Soc.	C.H.M. Soc.	A.M. Soc.	A.S. & P.S.	C.S.S. & P.S.	Min. Relief	Totals	Other Cong.	Home Miss. Orgs.	Home Exp.	Value Ch. Property	Invest. Funds	Am't of Debt	
110	Rev. F. W. Baldwin, jr.,	605	40	260	\$2483	\$827	\$399	\$458	\$2036	\$1126	\$283	\$591	\$8,203	\$491	\$1190	\$1764	\$6,000	\$20,000	\$34,555	\$0	
111	John M. Kingman,	225	25	50	932	482	228	192	553	371	176	15	2,949	604	160	8,174	3,300	\$125,000	5,000	19,000	
112	Harrison W. Keach, ^a	145	50	20	51	38	9	12	27	20	8	3	168	50	0	9,500	800	8,000	7,000	0	
113	Dea. Thomas L. Reed,	89	0	0	697	1,776	312	307	1,232	412	242	186	5,164	363	406	3,225	5,000	*150,000	1,425	0	
114	Fredrick S. Custer,	405	143	180	30	474	23	7	52	44	57	38	1,385	339	505	7,900	2,400	*43,300	5,295	0	
115	Frank D. Meade,	h	437	60	438	202	82	107	261	197	47	38	1,385	339	505	7,900	2,400	*50,000	1,000	0	
116	Frank A. Sands,	h	490	148	218	255	38	57	114	132	35	20	9	3	139	0	2,417	*32,500	500	600	
117	G. A. Chamberlain, ^b	h	443	50	37	21	10	12	27	20	9	3	139	0	2,417	1,200	*23,000	500	0		
118	Rev. E. E. Bachelder,	h	179	35	196	81	36	43	113	78	31	15	593	47	60	1,225	700	*7,500	12,400	0	
119	Albert F. Dutton,	h	258	35	0	4	4	11	8	4	1	65	0	30	712	700	41,000	5,000	0		
120	Dea. H. P. Morse,	h	83	47	0	9	3	4	25	2	5	0	58	0	30	712	700	41,000	5,000	0	
121	Maurice F. Robbins,	60	36	0	43	20	8	11	17	0	7	0	106	0	700	600	5,500	1,200	0		
122	Dea. George H. Fryar,	95	25	0	0	0	0	0	0	0	0	0	11	5	4	475	400	2,500	4,000	0	
123	Miss Jennie Ballard,	12	0	0	10	12	2	2	6	9	8	1	50	5	2	1,377	480	6,500	6,173	0	
124	Charles E. S. Rich,	h	137	104	0	10	12	2	2	6	9	8	1	50	5	2	1,377	480	6,500	6,173	0
125	Rev. R. Abercrombie,	h	63	0	13	9	4	2	2	5	3	2	1	28	0	40	683	480	4,000	0	
126	Herbert T. Hadley,	h	183	39	16	30	3	3	0	0	3	0	35	24	2	25	1,808	1,000	*6,000	1,000	300
127	Richard T. Boyd,	h	105	63	65	42	16	15	35	24	10	5	212	2	25	7,148	2,250	73,500	16,674	0	
128	Bryant Nichols,	h	723	61	206	159	26	31	107	46	20	10	605	0	62	4,375	1,800	*60,000	30,000	0	
129	Waldo B. Russell,	h	316	81	72	43	15	18	43	32	13	5	241	0	20	4,375	1,800	*60,000	30,000	0	
130	Dea. William Ward,	h	17	0	0	6	0	10	3	1	0	20	0	0	256	600	3,300	1,850	0		
131	W. H. Sanderson,	76	20	15	25	30	1	2	2	2	3	1	22	5	25	1,323	1,000	5,000	3,000	0	
132	Mrs. H. L. Merritt,	75	44	4	7	1	0	0	0	0	0	0	55	0	0	1,000	750	9,000	3,712	0	
133	W. A. McKinstry,	h	64	33	40	32	8	12	26	20	8	6	152	3	30	1,271	800	10,000	8,200	0	
134	Fredrick Griggs,	183	25	0	93	68	15	19	50	35	16	5	301	89	235	2,913	1,500	*25,000	1,000	0	
135	W. A. Lorimer,	121	15	0	31	40	3	12	28	6	9	1	130	197	86	2,800	1,500	*25,000	1,000	0	
136	George H. French,	h	502	73	235	178	50	54	124	88	42	36	807	265	484	7,040	1,800	50,000	3,000	6,200	
137	Henry Wessels,	h	138	40	10	3	2	4	10	3	2	2	36	0	0	95	730	17,600	11,000	0	
138	Samuel P. Bates,	h	200	20	47	54	10	13	5	35	9	4	179	10	150	2,450	1,300	24,500	4,125	0	
139	Mrs. Clara F. Hyland, ^d	80	0	0	33	10	0	0	23	0	0	23	0	31	1,250	600	6,400	5,000	0		
140	Lorenzo Griswold, jr., ^e	50	45	0	33	10	0	8	5	13	6	2	83	103	7	1,404	1,000	5,000	0	0	
141	Thomas Todd, jr.,	h	192	75	136	115	34	25	68	67	23	45	513	296	160	5,248	1,650	*36,000	14,622	0	
142	Josiah D. Boyden,	h	131	12	52	64	9	11	36	25	11	4	212	94	5	1,300	800	14,000	0	0	
143	Josiah C. M. Pettigill,	h	79	36	12	20	17	7	9	21	15	6	2	97	30	0	653	600	8,500	5,450	0
144	Rev. D. L. Keble,	h	68	0	0	3	0	0	8	2	2	1	16	0	0	209	430	100,000	2,500	0	
145	Robert W. Streeter,	h	556	40	1,240	722	213	230	633	467	245	167	3,926	1,270	790	4,072	1,500	*60,000	2,000	0	
146	Forrest A. Hicks, ^{aa}	h	31	12	0	0	0	0	0	0	0	5	7	2	0	500	600	2,000	2,000	0	
147	Fred H. Nowers,	145	59	53	100	20	20	22	59	42	20	6	289	0	9	2,619	1,200	20,000	7,750	0	

^a Petersham.

^e Griswoldville.

^d North Scituate.

^b Arlington.

^a Charlemont.

⁺ Parsonage not free.

CHURCHES	CLERKS	MINISTERS	MEMBERS				ADMITTED				REMOVED				BAPT.	Fam.			
			Or.	h	Or.	Cd.	Ma.	Fe.	To.	Ab.	C.	L.	To.	Di.			L.	R.	To.
148 Danvers, Maple st.,		James A. Perry,	1844	1852	Edward C. Ewing, <i>p. em.</i> , Frank W. Merrick, <i>i.</i>	141	336	477	60	22	25	47	4	4	2	10	11	15	485
149 Dartmouth, South,		Walter P. Bailey,	1807	1817	Edwin S. Morse,	97	29	38	6	1	0	2	1	0	1	2	1	0	75
150 Dedham,		William T. Beale,	'82	'09	William T. Beale,	97	205	302	37	0	2	1	3	6	0	9	0	3	230
151 Deerfield, South,	[" Riverdale.]	John F. Newton,	'79	'15	Frank H. Kasson,	36	77	113	24	1	5	6	2	1	0	3	0	1	125
152 "		Mrs. Mary P. Field,	'06	'13	Langley B. Sears,	'06	'13	21	36	7	0	7	1	0	0	1	5	3	67
153 Dennis, South,		Benjamin Z. Stebbins,	'09	'13	Lewis G. Spooner,	3	27	30	10	0	0	0	1	0	0	1	0	0	70
154 " Union,		Miss Ellen H. Underwood,	'77	'13	Edmond C. Ingalls,	12	43	55	8	0	0	0	1	0	0	1	0	0	50
155 Dighton,		Nathan A. Howes,	'80	'09	John P. Richardson,	'80	'09	10	34	44	13	1	3	1	0	4	0	0	65
156 Douglas,		Dea. George E. Gooding, ^a	'74	'17	Dea. George E. Gooding, ^a	'74	'17	17	47	17	17	17	1	0	2	6	5	36	
157 "		Mrs. Ella Sweet,	1834	1834	Miss Edith Chapman,	'98	'09	12	37	39	11	9	0	2	0	2	6	5	36
158 Dover,		Mrs. Sarah A. Higgins,	1838	1839	Mrs. Sarah A. Higgins,	'98	'09	43	130	33	3	0	3	1	4	0	5	3	125
159 Draeut, Ist,		Walter F. Garland,	'72	'11	Walter F. Garland,	'83	'16	18	37	55	14	0	2	0	3	0	3	0	45
160 " Central,		Arthur W. Colburn,	1847	1847	Arthur W. Colburn,	'09	'14	50	70	120	20	46	9	55	2	4	0	6	110
161 Dudley,		Mrs. L. J. Carpenter, ^b	1732	1891	Mrs. L. J. Carpenter, ^b	'96	'09	26	79	105	17	6	1	7	3	5	0	8	85
162 Dunstable,		William P. Proctor,	1757	1911	William P. Proctor,	'78	'15	8	53	59	15	2	1	3	2	0	0	2	56
163 Duxbury,		Mrs. Lewis J. Thomas,	1843	1844	Mrs. Lewis J. Thomas,	'86	'10	48	71	119	30	1	5	6	1	0	0	1	135
164 East Bridgewater,		Gordon F. Marchant,	1785	1835	Dea. Henry L. Lyman,	'84	'05	76	204	280	52	7	9	16	6	3	2	11	3
165 Easthampton, Ist,		Dea. Charles H. Johnson,	1852	1852	Dea. Charles H. Johnson,	'76	'85	130	295	425	75	8	12	20	1	11	1	13	5
166 " Fayson,		Laurence C. Davis,	1829	1828	Laurence C. Davis,	'90	'15	61	115	175	37	15	12	27	4	1	0	5	4
167 East Longmeadow,		Edward B. Hayward,	1725	1886	Edward B. Hayward,	'00	'14	31	46	77	2	0	0	0	0	3	3	0	250
168 Easton, Center, South,		Edwin S. Pierson,	1833	1884	Edwin S. Pierson,	'00	'14	27	75	102	15	4	0	4	0	1	2	4	98
169 " Swedish, North,		Theodore S. Wimpenny,	1642	1828	Theodore S. Wimpenny,	'16	'17	43	60	19	0	0	0	0	0	0	0	0	52
170 Edgartown,		Howard D. Williams, ^c	1816	1832	Howard D. Williams, ^c	'86	'14	69	125	194	54	6	12	2	8	0	10	2	130
171 Egremont, South,		Mrs. Clifton Moore,	1789	1787	Mrs. Clifton Moore,	'09	'16	6	29	35	4	0	0	0	2	0	0	0	75
172 Enfield,		William W. Brown,	1832	1849	William W. Brown,	'06	'16	5	27	32	11	0	0	0	0	0	0	0	16
173 Erving,		Miss Stella E. Packard,	1905	1908	Miss Stella E. Packard,	'90	'14	34	51	115	19	1	2	1	1	1	0	1	130
174 " Farley,		Leonard A. Story,	1683	1792	Leonard A. Story,	'90	'14	114	304	448	59	29	12	41	13	22	54	89	10
175 Essex,		Edward W. Goodale,	1818	1852	Edward W. Goodale,	'89	'14	25	62	87	26	4	9	13	1	2	1	4	15
176 Everett, Ist,		Miss Annie P. Horne,	1801	1905	Miss Annie P. Horne,	'89	'14	25	62	87	26	4	9	13	1	2	1	4	15
177 " Courtland st.,		Louis E. Winchell,	1803	1892	Louis E. Winchell,	'10	'13	77	175	252	28	21	8	29	1	4	0	5	8
178 " Mysiaie Side, ^d		Alfred Anderson,	1904	1907	Alfred Anderson,	'14	'14	18	53	71	0	9	3	12	1	0	0	1	7
179 " Swedish,		Elwyn G. Campbell,	1794	1844	Elwyn G. Campbell,	'01	'10	45	153	198	17	0	6	15	3	1	0	6	80
180 Fairhaven,		Arthur P. Brayton,	1816	1913	Arthur P. Brayton,	'05	'16	85	236	321	37	20	0	20	4	1	0	5	3
181 Fall River, Ist,		Clarence P. Swift, ⁱ	'86	'02	Clarence P. Swift, ⁱ	'04	'15	253	461	714	100	14	8	22	5	9	0	14	6
182 " Central,		Walter E. Dow,	1842	1875	Walter E. Dow,	'04	'15	31	80	111	13	18	7	25	2	0	10	12	2
183 " Fowler,		George W. Chew,	1874	1868	George W. Chew,	'03	'16	10	19	29	2	0	0	0	0	0	0	2	4
184 " French,		Arthur P. Riendeau,	1887	1889	Arthur P. Riendeau,	'03	'16	10	19	29	2	0	0	0	0	0	0	2	1

^a North Dighton.

^b Webster.

^c Great Barrington.

^d Maiden.

^e Dorchester, see Boston.

SUNDAY SCHOOLS		CHURCH TREASURERS		OFFERINGS FOR THE BENEVOLENT SOCIETIES										SALARIES, VALUES, ETC.			
Superintendents	Mem	Y.P. Mem	Mens Org.	A.B.C.F.M.	Wom's Bds.	C. E. Soc.	C. C. B. Soc.	C. J. H. M. Soc.	A. M. A.	C. S. S. & P. S.	Min. Relief	Totals	Home Exp.	Salaries	Value Ch. Property	Invest. Funds	Amt. of Debt
148 Lewis B. Abbott, h	639	117	90	\$431	\$114	\$57	\$41	\$126	\$131	\$47	\$28	\$975	\$196	\$437	\$5,027	\$0	\$873
149 E. B. Sturtevant, h	111	0	10	15	5	5	5	15	10	5	5	65	0	1,435	800	10,500	15,300
150 James Y. Noyes, h	273	59	105	224	167	42	40	117	82	27	12	711	527	17	3,971	2,200	430,000
151 Hugh H. Hackley, h	139	35	0	85	70	17	21	39	37	17	6	292	31	19	2,068	12,000	4,000
152 Dea. J. J. Greenwood, h	51	34	0	13	23	3	3	11	6	2	1	61	11	0	550	3,500	3,700
153 Miss E. H. Underwood, h	27	0	0	19	17	2	2	9	5	4	1	59	0	0	800	600	4,500
154 James E. Howes, h	80	40	0	12	0	5	4	3	6	0	0	30	0	8	950	624	0
155 Dea. G. A. Clark, h	106	38	0	10	39	3	3	12	12	3	11	93	15	0	1,000	600	6,100
156 Mrs. G. M. Church, h	25	21	0	9	4	1	1	3	3	12	2	35	4	0	550	265	1,500
157 Frank H. Bird, h	160	89	0	18	40	1	1	3	3	12	3	317	35	33	1,750	900	14,000
158 Allen F. Smith, h	39	14	0	13	0	3	3	3	3	12	3	317	35	33	1,750	900	14,000
159 Simeon Hayworth, h	165	42	0	13	0	3	3	3	3	12	3	317	35	33	1,750	900	14,000
160 Gertrude L. Clough, h	148	42	0	22	25	4	5	0	10	10	5	112	0	0	718	800	4,500
161 C. E. Bateman, h	124	45	0	28	23	17	19	18	18	7	15	145	10	30	905	600	14,000
162 Miss Mabel L. Parker, h	62	26	0	5	5	0	0	5	5	1	0	16	26	0	4,683	800	6,700
163 Mrs. Leila M. Shaw, h	60	30	0	8	5	0	0	5	5	0	0	16	26	0	4,683	800	6,700
164 Eugene L. Nelson, h	115	19	0	8	5	0	0	5	5	0	0	16	26	0	4,683	800	6,700
165 William Underwood, h	185	53	0	84	81	11	15	79	34	28	5	337	6	98	2,581	1,100	25,000
166 Henry A. Parsons, h	175	42	0	100	182	30	35	217	119	10	15	708	50	282	5,630	2,000	32,500
167 Laurence C. Davis, h	206	40	0	55	42	0	0	8	3	4	3	115	5	295	11	17	1,454
168 W. N. Howard, h	256	50	0	34	23	16	20	47	35	15	5	295	11	17	1,454	800	10,000
169 John Anderson, h	87	16	0	12	13	4	5	5	5	0	3	50	54	4	1,150	1,000	12,000
170 Mrs. T. S. Wimpenny, h	80	32	0	0	0	0	0	0	0	0	0	0	0	0	671	800	5,500
171 Mrs. Lewis Thayer, h	227	68	0	215	90	26	48	290	135	8	23	835	112	43	1,543	900	23,000
172 Mrs. Alice Sylvester, h	90	0	0	16	4	3	4	8	6	2	1	44	0	0	600	600	5,000
173 Mrs. W. E. Dresser, h	26	0	0	3	0	0	0	0	0	0	0	7	3	3	162	300	2,500
174 Dea. G. Burnham, h	215	46	0	171	137	19	18	32	40	20	9	324	80	22	1,750	1,000	12,500
175 Frank E. Vaughn, h	954	101	186	479	96	30	33	158	63	24	7	582	230	74	5,872	2,000	37,500
176 A. G. Murray, h	309	60	0	20	3	0	15	25	0	0	0	63	0	0	2,558	1,200	15,000
177 Allison C. Smith, h	372	83	0	135	20	23	16	70	57	21	8	350	79	273	2,453	1,300	20,000
178 John P. Ohlson, h	135	28	0	0	0	0	0	5	0	0	0	5	0	50	2,640	900	11,600
179 Frederick C. Hill, h	305	36	0	628	466	112	131	342	250	18	45	1,992	670	475	17,753	1,200	44,200
180 James H. A. Brayton, h	350	175	0	1,300	287	281	321	862	602	262	81	3,996	230	356	11,000	4,000	150,000
181 Mrs. W. B. Brigham, h	534	30	225	17	16	0	0	0	0	25	0	58	17	8	1,500	1,000	6,000
182 Albion C. Cook, h	125	20	0	0	0	0	0	25	0	0	0	25	0	0	194	0	0
183 A. P. Riendeau, h	20	0	0	0	0	0	0	25	0	0	0	25	0	0	194	0	0

• Mt. Tom.

• North Dighton.

• North Easton.

• Great Barrington.

• Smiths.

† Parsonage not free.

† Missionary aid to salary.

* No parsonage.

CHURCHES	Churches		CLERKS		MINISTERS		MEMBERS				ADMITTED				REMOVED				BAPT.				Fam.
	Org.	Chrchd.	Names	Names	Names	Ord.	Yrs.	Ma.	Fe.	To.	Ab.	C.	L.	To.	Di.	L.	R.	To.	Ad.	Inf.	Ad.	Inf.	
185 ^a Feil River, Pilgrim,	1894	1910	James Lightbown,	Mohin D. Waldron,	'02 '15	29	54	83	18	5	61	11	1	0	0	0	0	0	1	0	4	120	
186 Falmouth, Ist,	1798	1796	Dea. Seba A. Holton,	Frank H. Baker,	'97 '11	26	82	108	24	0	0	0	0	0	0	0	0	0	7	0	2	150	
187 " East,	1797	1821	Dea. W. m. W. Eldredge,	Ranson E. Thygeson,	'87 '07	17	17	24	16	0	0	0	0	0	0	0	0	0	0	0	0	15	
188 " North,	1833	1832	Dea. James M. Witherell,		'15	17	31	48	6	3	0	0	0	0	0	0	0	0	0	0	0	45	
189 " Waquoit,	1849	1848	Mrs. Maggie Jones,	John D. Green, [Wth.]	'15	15	19	24	10	0	0	0	0	0	0	0	0	0	0	0	0	32	
190 " Wood's Hole,	1880	1889	Mrs. Fannie Robinson,		'15	11	24	0	0	0	0	0	0	0	0	0	0	0	0	0	0	24	
191 Fitchburg, Calvinistic,	1768	1897	William F. Brooks,	Asler Anderson,	'73 '15	212	385	627	111	4	5	9	8	6	0	14	0	14	0	13	325		
192 " Rollstone,	1868	1869	Percy B. Hitchcock,	Judson L. Cross, i.	'04 '11	139	312	501	50	42	20	62	11	30	62	103	20	12	525	0	1	35	
193 " German,	1889	1892	Carl Struble,	Edward L. Hoboin,	'03 '15	12	38	50	3	0	0	0	0	0	0	0	0	0	0	0	0	1	
194 " Swedish,	1892	1895	Alfred Edman,	Roy G. Lundgren,	'15 '15	25	37	62	5	2	6	8	1	9	0	10	1	1	0	0	0	1	
195 " Finnish,	1895	1904	Alfred Pollari,	Andrew Group,	'91 '95	40	53	93	10	9	0	0	0	0	0	0	0	0	0	0	0	50	
196 Foxboro,	1779	1854	Miss Elsie Pease,	W. Elsworth Lawson,	'97 '12	61	170	231	31	6	8	14	4	1	0	0	0	0	5	5	8	250	
197 Framingham, Plymouth, ^a	1701	1830	George D. Riglow,	Philip J. Schenk, i.	'08 '13	79	196	275	53	8	10	18	8	4	0	12	7	0	3	150	0		
198 " Saxonville,	1826	1833	Arthur C. Welch,	William Robertson,	'03 '13	32	79	111	30	0	0	0	0	0	0	0	0	0	0	0	91		
199 " Grace,	1873	1874	George L. Clapp,	Harold C. Feast, r.	'08 '11	182	384	566	106	12	15	27	10	19	6	35	5	2	10	0	3	775	
200 Franklin,	1738	1895	Rev. John Reid,	John Reid, i.	'99 '05	11	226	327	87	3	0	0	0	0	0	0	0	0	0	0	0	37	
201 Freetown, Assonet,	1747	1893	Ephraim L. Peavee,		'99 '05	11	18	29	7	0	0	0	0	0	0	0	0	0	0	0	0	0	
202 Gardner, Ist,	1786	1878	Hugh Hunter,	Burton S. Gilman, i.	'97 '97	177	324	501	103	4	2	6	7	16	2	25	4	6	300	0	0	0	
203 " Finnish,	1907	1913	Miss Hilma Longa,	Arthur F. Vreth,	'06 '12	12	23	35	5	4	0	4	0	0	0	0	0	0	0	0	0	100	
204 Georgetown,	1732	1874	Mrs. Jennie F. Motcaif,	Arthur S. Burrill, i.	'96 '11	16	116	162	42	10	1	11	9	1	15	25	8	0	206	0	0	0	
205 Gill, Turners Falls,	1796	1895	Mrs. Alice F. Clapp,	(Gardner L. Wagar, Sup.)	'11 '16	24	40	18	5	1	6	0	0	0	0	1	1	3	0	45	0		
206 Gloucester, West,	1716	1836	M. Herbert Keyes,	Douglas H. Corby,	'13 '15	26	35	61	13	0	0	0	0	0	0	0	0	0	0	0	48		
207 " Trinity,	1829	1855	John J. Pew,	Albert A. Madson, r.	'06 '15	109	290	399	45	5	10	10	9	0	9	0	0	0	19	1	21	500	
208 " Lanesville,	1830	1895	Dea. Moses E. Ridout,	Mary F. Macomber, r.	'11 '11	28	45	73	37	4	2	8	2	2	0	4	0	0	0	4	12	103	
209 " Magnolia,	1887	1893	Ernest C. Lucas,	Walter S. Eaton, i.	'91 '11	24	63	87	14	3	2	5	0	0	0	0	0	0	0	0	0	100	
210 " Bethany,	1903	1902	Mrs. Edward MacNamara,	(Arthur F. Newell, Stud.)	'11 '12	26	38	9	0	0	0	0	0	0	0	0	0	0	0	0	0	35	
211 Goshen,	1780	1780	Dea. C. Nelson Shaw, ^b	Samuel A. Harlow, i.	'82 '01	37	35	52	12	0	0	0	0	0	0	0	0	0	0	0	0	30	
212 Grafton,	1731	1833	Mrs. S. A. Harlow,	Henry H. Noyes, r.	'94 '14	45	100	145	42	3	8	11	0	0	0	0	0	0	0	0	0	100	
213 " Fishersville,	1860	1895	Charles H. Earnshaw,	Irving H. Childs,	'03 '13	64	115	179	50	3	2	5	0	0	0	0	0	0	0	0	0	100	
214 Grafton,	1762	1822	W. F. Forward,	Edwin R. Phillips, r.	'88 '15	15	33	19	0	0	0	0	0	0	0	0	0	0	0	0	0	33	
215 Granville, Ist, Center,	1747	1802	Mrs. James W. Johnson, ^o	Oliver D. Sowell, i.	'92 '10	145	18	33	13	4	3	7	1	0	0	0	0	0	0	0	0	35	
216 " West, Center,	1781	1782	Rev. Edwin R. Phillips,	Dwight M. Pratt,	'80 '14	78	155	233	42	10	14	24	3	2	0	0	0	0	0	0	0	170	
217 Great Barrington,	1743	1882	Joseph W. Curtis,	Arthur Rudman, r.	'13 '13	54	107	161	30	3	3	6	1	5	0	0	0	0	0	0	0	425	
218 " Housatonic,	1841	1893	Dea. Thomas E. Brown,	Charles B. Williams,	'74 '10	40	80	120	29	3	0	3	0	3	5	3	1	0	0	0	0	85	
219 Greenfield, Ist,	1754	1831	Charles W. Dinsmore,	George M. Howe, i.	'74 '01	56	102	158	18	2	0	2	0	0	0	0	0	0	0	0	0	90	
220 " 2d,	1817	1870	Dea. Charles W. Lyman,	John P. Trowbridge, i.	'74 '08	16	34	50	8	0	0	0	0	0	0	0	0	0	0	0	0	65	
221 Greenwich,	1749	1824	William R. Carrick, ^d	Archibald Cullen,	'98 '13	54	135	189	31	8	1	9	8	3	0	11	8	0	0	0	0	300	
222 Grafton,	1664	1826	Henry H. Gay,		'74 '01	56	102	158	18	2	0	2	0	0	0	0	0	0	0	0	0	90	
223 " West,	1893	1885	Mrs. Martha E. Williams,		'74 '08	16	34	50	8	0	0	0	0	0	0	0	0	0	0	0	0	65	
224 Groveland,	1727	1790	Dea. Charles S. Huntress,		'98 '13	54	135	189	31	8	1	9	8	3	0	11	8	0	0	0	0	300	

^a Framingham Centre. ^b Watson. ^c Granville. ^d Farley, see Erving. ^e Fishersville, see Grafton. ^f Florence, see Northampton. ^g Feeding Hills, see Agawam. ^h Gilbertville, see Hardwick. ⁱ Globe Village, see Southbridge.

SUNDAY SCHOOLS			Y.P. S. Mem.		Mens Org.		CHURCH TREASURERS		OFFERINGS FOR THE BENEVOLENT SOCIETIES							SALARIES, VALUES, ETC.							
Superintendents			Mem	Mem	Mem	Mem	A.B.C. F.M.	Wom's Bds.	C.E. Soc.	C.C.B. Soc.	C.H.M. Soc.	A.M. & P.S. A.	C.S.S. & P.S.	Min. Relief	Totals	Other Cong'l	Officiating	Home Exp.	Salaries	Value Ch. Property	Invest. Funds	Am't of Debt	
185	Fred Swinburne,	h	152	27	12	John Hallas,	\$0	41	\$0	\$0	\$0	\$0	\$0	\$0	\$0	\$0	\$0	\$1832	\$1200	\$20,000	\$0	\$7,200	
186	William C. Davis,	h	152	27	12	John M. Howe,	75	41	17	22	53	45	15	12	280	0	51	2,629	1,100	11,200	13,250	0	
187	Wm. Eldredge,	h	23	0	0	Wm. Eldredge,	0	5	0	3	3	3	4	0	18	23	0	600	500	35,000	10,000	0	
188	Mrs. Abner Paul,	h	70	17	0	William Dillingham,	21	24	4	5	12	8	4	0	78	0	8	800	600	6,000	2,500	0	
189	M. B. Jones,	h	25	0	0	Mrs. Maggie Jones,	0	0	0	0	0	0	0	0	0	0	0	300	250	*1,000	500	0	
190		h	0	0	0	B. L. Gifford,	0	0	0	0	0	0	0	0	0	0	0	800	0	*3,000	3,000	0	
191	William F. Brooks,	h	371	82	98	Miss G. A. Wetherbee,	80	140	20	20	95	56	37	38	486	120	115	6,367	2,500	*104,000	5,778	0	
192	Henry G. Pearson,	h	338	75	100	Arthur H. Brown,	263	219	53	61	229	161	49	29	1,064	258	505	6,661	2,000	96,000	0	0	
193	Carl Straehle,	h	35	15	0	Miss Lina Lenz, ^a	0	5	0	0	5	0	0	0	10	25	32	10	1,308	*720	*5,000	800	275
194	Carl Bjorn,	h	56	0	0	Claes Anderson,	23	0	6	13	30	12	6	5	95	50	0	2,050	*900	*10,000	0	800	0
195	Rev. Andrew Groop,	h	300	50	0	Nicholai Fillback,	0	0	12	15	42	26	12	5	270	19	0	2,863	1,350	*20,000	6,022	0	
196	William S. Kimball,	h	367	53	105	Franklin A. Petee,	236	322	46	58	137	104	37	31	971	465	132	3,750	1,600	30,000	2,000	3,500	
197	William A. Mains,	h	200	84	19	John D. Temple,	44	16	4	5	6	11	11	3	115	10	2	1,443	900	40,000	1,100	0	
198	Henry S. Allen,	h	593	119	80	Mrs. H. P. Whitaker,	489	212	77	110	275	165	65	50	1,443	819	1,638	6,519	2,400	70,000	108	8,220	
199	Rev. H. C. Feast,	h	284	94	50	John E. Barber,	25	66	2	11	26	11	4	1	146	105	135	3,200	1,500	35,000	5,500	950	
200	N. C. Dismore,	h	33	0	13	Ephraim L. Peirce,	16	26	4	5	9	0	4	2	66	25	0	426	*500	*3,500	2,000	0	
201	Gilbert M. Nichols,	h	306	50	0	Mrs. Chas. W. Conant,	216	150	65	82	0	145	37	0	715	258	630	5,063	2,300	*36,000	12,500	0	
202	George A. Swallow,	h	55	20	0	Otto W. Jacobson,	0	0	0	0	137	0	0	0	157	0	0	430	*932	*5,000	0	2,400	
203	Rev. A. F. Vira,	h	55	20	0	Robert F. Metcalf,	8	79	14	10	23	26	10	5	175	305	17	2,035	1,200	*21,500	17,900	0	
204	Rev. B. H. Weston,	h	252	60	0	Mrs. Alice F. Clapp,	8	40	2	3	6	5	2	1	27	28	0	518	400	3,000	3,800	0	
205	Mrs. J. R. Bidwell,	h	60	40	0	William H. Roberts,	0	0	0	0	0	0	0	0	0	0	0	964	*750	11,000	550	350	
206	M. Herbert Keyes,	h	65	24	75	S. G. McKenney,	79	136	39	77	128	91	12	78	640	50	2,800	7,584	2,200	39,000	13,000	0	
207	William J. MacInnis,	h	516	52	0	Mrs. Ada T. Sharp,	5	2	0	1	3	2	2	0	15	0	7	1,221	750	19,400	0	500	
208	Dea. M. E. Rideout,	h	112	55	0	Mrs. Agnes Story,	50	0	20	20	20	20	10	18	158	50	25	2,000	1,200	20,000	0	0	
209	Mrs. Walter S. Eaton,	h	60	0	95	C. W. Harvey,	0	0	0	0	75	0	0	0	75	0	0	240	*840	*3,100	0	0	
210	Arthur F. Newell,	h	35	0	10	Rev. M. B. Chapman,	112	50	20	29	61	42	14	8	336	5	70	2,000	900	10,000	4,600	0	
211	Mrs. M. A. Benjamin,	h	52	0	10	C. Nelson Shaw, ^b	7	0	2	2	2	2	2	17	30	0	650	700	5,500	12,500	800		
212	Charles L. Seabury,	h	88	59	80	William Loynd,	80	91	14	13	82	42	17	18	347	0	60	2,602	1,000	18,850	5,300	675	
213	Levi A. Ford, ^c	h	218	36	43	Leslie E. Hutchins,	35	28	8	13	12	21	8	5	130	0	63	11,007	1,200	20,000	500	5,000	
214	Mrs. John H. Scott,	h	84	18	15	Rev. R. C. Bell,	112	50	20	29	61	42	14	8	336	5	70	2,000	900	10,000	4,600	0	
215	Rev. W. C. Prewitt,	h	35	0	0	Miss M. B. Phillips,	10	20	1	1	1	1	1	0	37	0	16	400	*800	3,900	3,040	0	
216	Mrs. Fred Frisbee,	h	24	30	0	Clarence R. Sabbin,	237	109	42	55	128	111	40	15	737	337	378	5,165	2,000	65,000	5,500	0	
217	Charles E. Platt,	h	335	0	0	Miss Anna R. Turner,	59	111	21	18	212	56	42	31	550	0	100	2,300	1,500	23,000	12,000	0	
218	Dea. Noble B. Turner,	h	134	80	56	Charles W. Pierre,	80	9	15	14	24	26	11	3	182	0	11	1,617	1,200	47,000	2,000	0	
219	George A. Mason,	h	146	44	0	Miss J. Kate Oakman,	505	296	72	92	246	152	68	25	1,456	0	0	8,727	0	90,000	6,400	0	
220	Frank A. Yean,	h	306	60	0	Frank P. Hall, ^d	20	25	45	13	20	16	3	3	145	55	15	900	700	5,000	7,868	0	
221	Harrison Threshor, ^e	h	94	50	0	Mayon P. Swallow,	31	0	5	4	18	6	6	0	70	0	5	2,020	1,000	13,550	7,650	0	
222	Dea. H. W. Taylor,	h	124	37	0	George H. Bixby,	0	0	0	0	3	4	8	0	15	0	11	846	700	5,000	4,000	0	
223	Mrs. J. P. Trowbridge,	h	103	47	90	Herbert C. Waldo, ^f	2	36	1	1	3	4	2	0	49	0	0	2,437	1,100	20,000	6,500	0	
224	Elliot C. Dorr,	h	238	40	0																		

* No parsonage. † Missionary aid to salary. ‡ Parsonage not free. † Greenwich Village. † Farnumsville. † Watson.

^a Leominster. ^b Leominster. ^c Leominster. ^d Leominster. ^e Leominster. ^f Leominster.

CHURCHES Cities or Towns	Org.	Churches Incorporated	CLERKS Names		MINISTERS Names		MEMBERS					ADMITTED				REMOVED			BAPT.		Fam.	
			Ord.	C'd.	Ma.	Fe.	To.	Ab.	C.	L.	To.	Di.	L.	R.	To.	Ad.	Inf.					
225 Hadley, 1st,		1659	1808	Lawrence A. Randall,	S. Robert Mayer-Oakes,	'11	'14	67	133	200	51	21	3	24	1	1	0	2	10	0	100	
226 " 2d, North,		1831	1834	Orville W. Prouty, ^a	Charles L. Hill,	'06	'15	39	62	101	33	3	2	5	5	5	1	11	2	0	46	
227 Halifax,		1733	1832	Jabez P. Thompson,	James T. Thomas,	'15	'15	11	17	28	6	0	0	0	0	0	0	0	0	0	0	56
228 Hamilton,		1714	1762	Miss Laura S. Woodbury,	Joseph L. Hoyle,	'09	'13	17	63	80	27	3	1	4	0	0	0	3	3	1	0	100
229 Hampden,		1728	1783	Dea. Alonzo B. Newell, ^b	Joseph Sullivan, <i>Bapt.</i> ,	'86	'14	21	53	74	15	6	0	6	2	0	0	2	5	2	62	
230 Hanover, 1st, West,		1785	1860	Mrs. Francis B. Ellis,	[Edwin H. Gibson, <i>Meth.</i>]	'10	'08	17	53	70	4	3	1	4	1	6	0	7	3	0	0	
231 " 2d,		1854	1866	Charles L. Gleason,	[Edwin H. Gibson, <i>Meth.</i>]	'10	'11	3	18	21	9	0	0	0	1	4	0	5	0	0	20	
232 Hanover, South,		1748	1829	George W. Severance, ^c	Howard Gilpatrick,	'00	'15	10	40	51	9	0	0	0	0	1	2	1	2	0	85	
233 Hardwick,		1736	1805	Miss Mary C. Paige,	Bruce W. Brotherton, <i>i.</i>	'07	'13	57	124	181	63	21	6	27	2	4	0	6	8	4	113	
234 " Gilbertville,		1867	1874	Alfred H. Richardson,	Bruce W. Brotherton, <i>i.</i>	'07	'13	57	124	181	63	21	6	27	2	4	0	6	8	4	113	
235 Harvard,		1821	1821	Miss Susan A. Davis,	Henry B. Mason,	'92	'08	14	48	62	11	0	1	1	1	0	0	1	0	0	70	
236 Harwich,		1747	1755	Joseph B. Atkins,	George W. Clark,	'00	'13	14	39	53	9	1	0	1	2	0	0	2	1	0	50	
237 " Port,		1855	1855	Miss Nelly T. George,	G. Anthony Hall,	'12	'15	3	33	36	1	4	5	1	0	1	0	1	2	1	4	
238 Hatfield,		1671	1849	David Billings,	Irving A. Flint, <i>i.</i>	'06	'11	87	169	256	32	6	2	8	6	2	1	9	0	1	135	
239 Haverhill, Bradford,		1682	1818	Walter S. Brainerd, M.D.,	Henry A. Arnold, <i>i.</i>	'14	'14	79	180	239	50	17	8	25	12	5	1	17	13	13	300	
240 " West,		1735	1829	Mrs. Alice T. Christian,	John R. Richards, <i>r.</i>	'78	'14	41	84	125	5	0	0	0	2	3	0	5	0	0	8	
241 " 4th,		1744	1744		Nicholas Van der Pyl, <i>i.</i>	'93	'07	133	341	474	75	21	9	30	8	3	0	11	11	5	400	
242 " Centre,		1838	1834	W. H. Siddons,	Arthur J. Derbyshire, <i>r.</i>	'08	'11	150	359	509	49	15	64	10	7	0	17	26	5	0	325	
243 " North,		1859	1859	J. Frank Batchelder,	(George L. Gleason, <i>p. cm.</i> ,	'66	'88	41	125	166	26	6	0	6	4	5	0	9	6	10	325	
244 " Riverside Mem'l,		1884	1892	Carleton E. Hutelinson,	Arthur G. Lyon, <i>i.</i>	'97	'13															
245 " Union,		1891	1892	Miss Mary P. Merrill,	J. Franklin Babb, <i>r.</i>	'08	'13	49	125	174	11	3	14	0	11	3	14	10	2	300		
246 " Ward Hill,		1893	1893	Dea. J. Harlan Chase,	George H. Credford, <i>r.</i>	'91	'10	22	48	70	10	2	1	3	2	2	0	4	1	3	125	
247 " Zion,		1902	1907	Mrs. Lillie M. Wilson,	James A. Wright, <i>Bapt.</i> ,	'12	'13	16	44	60	0	13	0	13	0	0	8	0	8	0	27	
248 Hawley, 1st,		1778	1848	Mrs. Florence Holden,	Sylvester P. Robertson, <i>r.</i>	'13	'13	5	13	18	6	0	0	0	0	0	2	0	0	0	21	
249 " West,		1825	1847	Charles F. Sears, ^d	[Elisha G. Hooper, <i>Meth.</i>]	'14	'14	17	22	39	9	0	0	0	0	0	0	0	0	0	40	
250 Heath,		1892	1833	Henry E. Stetson, ^e	James H. Childs,	'75	'12	29	51	80	11	8	0	8	1	0	0	1	8	0	80	
251 Hingham, Center,		1847	1838	Edgar M. Lane, ^f	Laurence Perry,	'94	'14	36	56	92	25	4	0	4	2	3	0	5	0	0	75	
252 Hinsdale,		1795	1798	T. Augustus Frissell,	Samuel R. Swift,	'05	'12	44	104	148	56	3	6	4	2	0	6	1	4	150		
253 Holbrook,		1856	1878	Frederic W. Blanchard,	Edward Evans, <i>i.</i>	'75	'07	51	156	207	73	5	3	8	2	1	0	8	3	1	210	
254 Holden,		1742	1789	George B. Caswell, ^{aa}	George E. Cary, <i>i.</i>	'12	'12	55	116	171	30	9	11	20	4	3	0	7	7	5	200	
255 Holland, Southbridge,		1765	1856	Miss Louisa M. Howlett,	George B. Hurd,	'11	'14	7	19	26	6	0	0	0	2	0	0	2	0	0	29	
256 Holliston,		1728	1822	Miss Mabel G. Abbott,	William T. Jordan,	'91	'13	73	160	233	60	8	3	11	6	3	0	6	0	6	250	
257 Holyoke, 1st,		1799	1893	James F. Owen,	Henry O. Hannum, <i>i.</i>	'06	'07	166	311	477	49	41	11	52	2	8	3	13	24	13	400	
257 " 2d,		1849	1885	Frederic H. Cheetham,	[Edward A. Reed, <i>p. cm.</i> ,	'71	'86	379	724	1103	145	86	52	138	5	19	0	24	25	18	610	
258 " Grace,		1894	1895	M. E. McGowan,	[Robert R. Wicks, <i>p. cm.</i> ,	'08	'14															
259 Hopkinton,		1724	1883	Edward M. Eldridge,	Edwin B. Robinson,	'98	'02	316	590	906	59	137	11	148	7	30	19	56	20	66	585	
260 Hubbardston,		1770	1827	Mrs. Lucy H. Clough,	[Wilbur A. Vorhis, <i>Meth.</i>]	'13	'15	40	100	140	42	11	17	28	3	3	0	6	7	7	150	
261 Hudson,		1889	1902	Charles M. Wit, ^h	[Henry T. Stocum, <i>Bapt.</i>]	'92	'11	13	32	45	22	0	0	0	3	0	0	3	0	0	31	
" Northampton,		1851	1902	Charles M. Wit, ^h	Warren F. Low, <i>i.</i>	'94	'12	52	128	180	28	1	3	4	2	0	1	2	0	0	180	

^a North Hampton. ^b South Hanover. ^c Charlemont. ^d Charlemont. ^e South Hanover. ^f North Hampton. ^g Charlemont. ^h South Hanover. ⁱ Northampton, see Great Barrington. ^{aa} Jefferson. ^{bb} Griswoldville.

SUNDAY SCHOOLS		Y. P. S. Mem		CHURCH TREASURERS		OFFERINGS FOR THE BENEVOLENT SOCIETIES										SALARIES, VALUES, ETC.					
Superintendents	Mem	Y. P.	S. Mem	Mem	Org.	A. B. C. F. M.	Wom's Bds.	C. E. Soc.	C. C. B. Soc.	C. H. M. Soc.	A. M. Soc.	A. P. S. & P. S.	Min. Relief	Totals	Other Cont'g	Und. from Miss'ns	Home Exp.	Salaries	Value Ch. Property	Invest. Funds	Amt. of Debt
225 Oscar A. Johnson,*	h	100	0	65	Lawrence A. Randall,	\$71	\$98	\$13	\$14	\$22	\$28	\$12	\$4	\$262	\$0	\$50	\$2,100	\$1,000	\$9,000	\$2,000	\$0
226 Charles S. Abbott,	h	68	28	0	Charles S. Abbott,	40	44	0	12	41	17	8	3	173	100	0	1,124	820	10,000	1,740	0
227 Mrs. Aymer Thompson,	h	25	20	0	Mrs. E. F. Prince, ^b	0	0	0	0	0	0	0	0	6	0	0	309	400	4,400	2,400	150
228 Rev. J. L. Hoyle,	h	89	0	16	Miss Sara R. Safford,	16	18	6	5	12	7	8	3	75	0	0	1,600	900	6,500	14,700	0
229 Alonzo B. Newell,*	h	85	17	30	W. M. Pease,	1	17	0	4	5	0	0	0	63	0	0	1,200	1,000	8,000	10,525	0
230 Henry McNayr, ^d	h	136	52	53	Miss Amy N. Briggs,*	24	5	4	5	13	9	4	1	65	10	15	2,146	900	10,000	6,300	0
231	0	0	0	0	Charles L. Gileson,	0	0	0	0	0	0	0	0	0	0	0	250	3,000	3,000	0	0
232 Daniel F. Foster,	hm	125	45	0	Matrona MacDonald,	0	22	0	0	5	0	0	5	32	5	3	1,240	790	8,500	9,400	150
233 Ole A. Tuttle, ^{aa}	h	256	73	15	Mrs. Nelson A. Smith,	40	3	3	3	0	5	6	0	57	24	56	1,800	1,300	11,500	6,000	3,000
234 Fred A. Hitchcock,	h	256	33	20	Fred S. Johnstone,	259	113	38	21	80	83	45	12	651	75	235	2,101	1,100	45,000	0	0
235 Rev. H. B. Mason,	h	72	41	0	Miss Susan A. Davis,	15	26	4	2	8	15	7	5	82	16	23	1,325	800	12,000	11,300	0
236 Mrs. Mercy K. Allen,	h	60	0	0	Cyrenus S. Hunt,	10	10	1	2	0	0	1	22	33	0	50	1,087	800	10,000	1,400	0
237 Miss Lillian Doane,	h	45	0	75	Benjamin C. Kelley,	17	0	0	0	3	7	6	0	33	62	10	1,265	800	7,800	5,000	0
238 Arthur C. Bodwell,	h	170	35	69	Frederick H. Bodwell,	175	173	38	50	157	64	36	14	707	136	326	3,556	1,240	21,000	2,000	3,000
239 George E. Kimball,	h	265	30	23	Harlan F. Hussey,	134	38	23	31	58	49	27	0	360	24	176	4,499	1,750	35,000	17,400	1,100
240 F. A. Russell, ^{bb}	h	113	38	0	Walter F. Poorc,	84	38	6	8	26	16	6	2	186	0	1	1,900	900	10,600	13,000	0
241	0	0	0	0	Leonard H. Noyes,	386	164	58	77	185	127	55	27	1,079	105	525	5,000	2,500	25,000	6,500	0
242 Ralph L. Cram,	h	304	40	90	G. Frothingham,	107	0	36	36	143	36	9	14	381	677	350	6,200	3,500	40,000	8,000	0
243 Morton R. Milne,	hm	485	60	200	Miss Gertrude Brown,	95	45	15	21	50	32	14	7	279	17	15	2,121	1,000	30,000	380	2,040
244 Earl F. Brown,	h	283	100	90	Charles H. Clark,	272	0	25	20	0	0	0	0	45	0	21	3,352	1,500	20,000	0	4,500
245 Charles H. Clark,	h	272	6	106	Mrs. Victoria Roof,	7	34	3	4	19	14	3	0	84	0	10	911	780	10,900	1,100	0
246 Dea. G. G. Chadwick,	h	100	31	0	Mrs. Mary S. Ruff,	0	0	0	0	50	0	0	0	50	0	32	1,043	780	9,000	0	550
247 Paul Broadnax,	h	30	35	0	Fred T. Thayer,	12	0	0	2	2	0	0	0	16	0	0	185	7250	2,000	1,708	0
248	0	0	0	0	Mrs. Jennie Sears,	33	0	0	0	6	0	2	0	20	1	0	368	260	2,200	3,400	0
249 Ernest R. Sears, ^{cc}	h	33	0	0	Frank E. Steetson,	18	15	6	6	24	11	6	6	92	0	12	623	550	2,500	500	0
250 S. G. Benson,	h	55	51	10	Edgar M. Lane,	87	0	44	0	0	0	0	0	44	0	0	1,363	1,000	10,000	3,100	0
251 Edgar M. Lane,	h	87	0	44	George T. Plunkett,	112	101	20	22	75	42	18	6	306	133	60	2,128	1,000	12,000	5,000	0
252 L. Harry Brague,	hm	153	64	46	F. W. Blanchard,	211	55	138	36	309	151	93	167	1,160	100	0	3,200	1,200	35,000	10,500	0
253 Dea. Leonard Boleber, ^h	h	196	20	145	William H. Warren,	144	73	20	26	75	68	23	7	436	0	5	2,140	1,000	22,000	5,682	790
254 George B. Caswell, ^{dd}	h	240	26	75	Delta M. Blodgett,	27	0	0	0	10	0	0	0	10	0	0	472	780	2,000	574	0
255 J. F. Hebard,	h	27	0	0	Charles D. Fisher,	52	73	15	17	30	20	13	12	232	154	6	2,375	1,200	48,000	11,034	0
256 William E. Marchant, ^h	h	116	0	104	Trenor P. Tilley,	616	130	245	126	275	205	86	35	1,738	351	597	8,641	2,750	70,000	10,563	0
257 G. W. Brainerd,	h	434	0	60	George A. Smith,	1,077	988	169	300	1,181	628	900	101	5,744	2,210	992	28,794	4,000	46,000	0	0
258 (J. B. Woodruff,	hm	652	35	70	Thomas N. Hill,	630	150	12	15	239	26	12	4	310	175	25	6,745	2,100	29,000	14,675	0
259 Walter M. Hillard,	hm	135	17	31	Clifford C. Smith,	24	30	13	13	32	27	14	25	178	0	0	2,039	900	3,500	4,391	0
260 Charles C. Colley,	h	57	0	0	Charles T. Wynnau,	20	23	0	0	31	0	0	4	78	0	0	723	520	10,500	0	0
261 James J. Jameson,	h	300	60	40	P. H. Warc,	14	10	11	12	12	12	1	2	62	0	0	2,000	1,100	10,500	0	0

^a South Hadley. ^b Middleboro. ^c North Wilbraham. ^d Rockland. ^e North Haverhill. ^f Methuen. ^g Charlemont. ^h Jefferson. ⁱ Parsonage not free. ^j Missionary aid to salary. ^k No parsonage.

CHURCHES	Clerks	Ministers	Members			Admitted			Removed			Bapt.		Fam.				
			Or'd.	C'd.	Ma.	Fe.	To.	Ab.	C.	L.	To.	Di.	L.		R.	To.	Ad.	Inf.
262 Huntington, 1st, Norwich,	1778	1845	Mrs. Lucy Avery.	183	12	14	30	44	0	1	1	1	0	0	0	0	0	40
263 " " 2d,	1816	1864	Miss Jennie E. Smith,	00	14	19	62	81	21	0	0	0	0	0	1	0	0	85
264 Ipswich, 1st,	1631	1847	Mrs. Nellie W. Augur,	14	14	24	81	105	40	3	6	3	6	3	12	17	2	3
265 " " South,	1747	1838	Jesse H. Wade,	76	79	13	64	77	14	0	0	2	1	42	45	0	0	150
266 " " Linbrook,	1749	1848	Dea. J. Harrison Tenney,	08	86	11	20	34	9	0	0	0	1	0	0	0	0	30
267 Kingston,	1828	1829	Miss Helen M. Farrington,	08	14	10	48	58	11	4	1	5	1	0	0	1	2	80
268 Lakeville & Taunton Prec't,	1725	1835	Dea. Charles F. Paul, ^a	91	10	21	24	45	16	0	0	0	0	0	0	0	0	80
269 Lancaster,	1839	1841	Warren L. Rowell, ^b	07	12	36	67	103	36	1	1	2	3	0	0	3	0	75
270 Lakesboro,	1761	1829	George Schneider, jr., ^c	97	15	11	24	35	0	0	0	0	0	1	0	0	0	124
271 Lawrence, Lawrence st.,	1847	1915	Ralph W. Taylor,	84	11	108	360	528	89	19	15	34	2	5	134	141	3	375
272 " " South,	1868	1897	Arthur R. Henderson,	73	03	95	187	282	61	15	1	16	1	6	0	7	1	5
273 " " Riverside,	1878	1878	Richard C. Stilston,	00	00	120	25	5	0	5	0	5	0	0	1	0	8	245
274 " " Trinity,	1883	1883	Wilbur E. Rowell,	01	06	138	312	480	90	16	0	16	5	5	0	10	0	400
275 " " United,	1886	1897	Frank L. Parkhurst,	80	98	75	181	256	38	4	3	7	3	4	0	7	2	200
276 Lee,	1780	1856	T. M. Hayward,	84	14	52	105	157	41	12	15	27	4	4	5	0	9	150
277 Leicester,	1719	1901	Charles T. Munroe,	89	09	53	97	150	31	5	0	5	3	2	0	5	2	3
278 Lenox,	1769	1806	Thomas L. Sedgewick, ^d	74	13	26	72	98	17	7	0	7	2	3	0	5	4	85
279 Leominster,	1822	1872	Walter N. Hows,	05	10	178	414	592	67	117	18	135	7	11	1	19	57	22
280 " " North,	1874	1880	Miss Lotti G. Bowers,	14	14	52	105	157	41	12	15	27	4	4	0	8	2	150
281 Leverett,	1774	1837	Miss Fanni- H. Taylor,	05	09	31	51	82	15	8	0	8	1	2	0	3	6	90
282 " " Moore's Corner,	1806	1808	Mrs. Sara E. Maynard,	05	05	70	30	47	3	0	3	0	0	0	0	0	0	35
283 Lexington,	1868	1893	Willard C. Hill,	80	17	24	54	57	0	2	2	2	8	8	0	16	0	225
284 Lincoln,	1747	1891	George L. Chapin,	93	93	28	57	85	19	0	3	3	0	2	0	2	0	50
285 Littleton,	1840	1840	Miss Elizabeth W. Thacher,	88	14	49	88	137	36	1	0	10	1	3	0	4	1	84
286 Longmeadow,	1716	1768	Dea. James A. Holmes,	89	01	89	146	235	36	13	30	43	4	6	2	12	8	200
287 Lowell, Pawtucket,	1797	1898	Charles A. Richardson,	71	149	220	21	7	3	10	2	2	0	2	0	4	2	7
288 " " 1st,	1826	1884	Otis W. Butler,	60	71	117	299	416	34	6	40	4	17	17	38	12	11	400
289 " " 1st Trinitarian,	1826	1897	Walter G. Kitchin,	97	12	174	405	579	114	6	2	8	13	14	153	180	3	9
290 " " Eliot,	1830	1874	Frank A. P. Coburn, ^e	57	70	151	313	467	115	29	14	43	11	7	0	18	5	7
291 " " Kirk st.,	1845	1846	A. L. Thompson,	48	314	462	102	4	4	4	4	8	6	0	14	0	4	4
292 " " High st.,	1846	1846	E. W. Clark,	96	06	64	153	217	40	11	2	13	6	3	0	9	1	2
293 " " Highland,	1881	1887	Alfred M. Caswell,	95	14	75	212	287	61	12	12	24	4	8	1	13	0	0
294 " " Swedish,	1885	1886	August P. Anderson,	15	15	32	46	78	3	1	3	4	2	1	2	5	0	27
295 Ludlow, Center,	1789	1859	Leavitt Perham,	86	16	69	101	170	35	5	3	8	4	4	0	8	4	2
296 " " Union,	1867	1867	Dea. James E. Elphinstone,	90	13	113	199	312	70	19	5	24	3	8	0	11	1	15
297 Lunenburg,	1835	1844	Edmund S. Francis,	32	76	108	20	12	2	14	2	0	2	0	0	2	6	92
298 Lynn, 1st,	1632	1872	Miss Clara M. Staton, ^{aa}	07	11	141	268	409	63	32	11	43	3	13	0	16	16	9
299 " " Central,	1850	1892	Frank D. Watson,	97	10	137	273	410	80	19	11	30	10	2	22	11	6	530

^a Myricks. ^b South Lancaster. ^c Farnams. ^d Lenox Dale. ^e Chelmsford. ^{aa} West Lynn. ^{bb} Hyde Park, see Boston. ^{cc} Islington, see Westwood. ^{dd} Jamaica Plain, see Boston. ^{ee} Lakesville, see Gloucester. ^{ff} Linden, see Malden.

SUNDAY SCHOOLS			OFFERINGS FOR THE BENEVOLENT SOCIETIES										SALARIES, VALUES, ETC.										
Superintendents		Mem.	Y.P. Mem.	Mens. Orig.	CHURCH TREASURERS		A.B.C. F.M.I. Bds.	Wom's Bds.	C.E. Soc.	C.C.B. Soc.	C.H.M. Soc.	A.M. Soc.	A.M. & P.S.	C.S.S. & P.S.	Min. Relief	Totals	Other Conf. Officers	Grades	Home Exp.	Salaries	Value Ch. Property	Invest. Funds	Am't of Debt
262	Rev. C. R. Sherman,	h	30	0	0	Mrs. John Searle,	\$0	\$5	\$0	\$0	\$14	\$4	\$0	\$0	\$23	\$69	\$7	\$470	\$730	\$4,000	\$300	\$0	
263	L. O. Merrill,	h	42	15	70	Mrs. Frances L. Clark,	22	12	4	6	20	12	5	4	85	13	10	1,400	1,100	7,700	2,000	0	
264	Clarence Cheever,	h	103	25	20	Chas. E. Goodhue, Jr.,	44	4	10	10	25	16	5	5	180	24	10	2,050	1,100	25,000	20,000	1,160	
265	Frank T. Goodhue,	h	47	30	0	Jesse H. Wade,	0	0	0	0	0	0	0	0	0	0	0	1,000	1,000	13,000	5,000	0	
266	Albert F. Tenney,	h	25	14	0	J. Harrison Tenney,	33	1	5	10	11	12	8	10	90	0	30	600	450	2,500	8,900	0	
267		h	70	0	18	Helen M. Farrington,	0	10	0	0	0	0	0	0	10	0	0	1,500	1,000	11,000	17,794	0	
268	Thomas P. Paull, ^a	h	75	16	0	Charles F. Paull, ^a	48	0	6	8	18	13	6	2	101	0	700	520	3,000	10,000	3,000	10,000	0
269	Rev. G. A. Gordon,	h	73	20	0	Arthur W. Blood,	106	52	10	22	55	46	21	6	118	148	11	1,913	1,100	14,000	17,795	0	
270		h	38	25	0	Miss Lillian M. Reed, ^b	4	2	1	1	4	2	1	0	15	0	265	1,000	4,000	2,607	4,000	2,607	0
271	Charles H. Choate,	h	301	32	50	John A. Tucker,	145	20	27	64	46	71	6	454	525	450	6,500	2,500	100,000	4,600	20,000	20,000	0
272	George E. Kline,	h	276	76	20	Adison M. Grant,	97	20	13	31	29	9	10	239	28	35	2,000	1,200	24,000	200	2,400	2,400	0
273	Richard Shires,	h	130	70	0	Richard Shires,	0	0	0	0	0	0	0	0	0	0	0	2,833	4620	8,000	0	0	
274	J. Blaine Withee,	h	283	50	117	Frank J. Ball,	152	197	32	39	97	69	28	18	632	0	511	7,078	3,000	86,000	1,000	0	
275	John Ashton,	h	225	70	75	John Ashton,	80	20	14	17	40	30	11	4	216	0	37	3,000	1,400	20,000	0	1,500	
276	James A. Rice,	h	281	32	45	Edward S. Rogers,	294	904	44	49	664	130	61	57	2,223	190	170	4,239	1,800	35,000	6,100	0	
277	Alfred M. Frye,	h	111	32	0	Alfred M. Frye,	122	187	27	36	101	60	26	10	569	0	23	3,024	1,200	48,500	28,727	0	
278	Charles A. Tucker,	h	100	0	80	Frank J. Barrett,	0	71	30	0	20	5	28	0	154	511	31	3,308	1,200	30,000	0	1,613	
279	Clarence F. Blackwell, ^b	h	722	92	171	Frank J. Whitney,	287	138	44	62	285	122	52	35	1,925	1,800	119	6,418	1,800	72,000	1,000	0	
280	Carl A. Kingsbury,	h	155	0	10	Miss Lucy E. Shedd,	47	31	9	14	29	25	10	4	169	7	46	995	900	18,500	6,000	500	
281	Frank E. Field,	h	98	38	0	Frank E. Field,	0	0	0	0	0	0	0	0	0	0	7	547	475	3,000	0	0	
282	Mrs. Emma Stratford,	h	30	0	0	Elmer Briggs,	5	0	0	3	1	0	0	0	9	0	0	0	170	46,000	3,000	0	
283	Robert D. Donaldson,	h	85	35	143	Everett S. Emery,	246	75	62	84	174	152	71	44	1,068	150	245	4,300	1,200	35,000	6,200	0	
284	Charles A. Kimball, ^{hm}	h	146	18	0	Ephraim B. Flint,	184	21	2	48	128	165	22	21	641	877	131	1,350	1,900	10,500	4,000	0	
285	Perceval C. Sinclair,	h	235	0	200	Miss E. W. Thacher,	45	26	9	12	22	18	7	10	149	51	0	1,329	900	10,500	4,000	0	
286	Charles F. Miles, ^{hm}	h	520	60	118	William F. Emerson,	188	109	42	54	121	92	36	23	635	80	82	2,935	1,500	30,000	2,800	2,800	
287	William A. Liddell,	h	385	55	45	Arthur Bartlett,	104	60	23	28	43	53	21	8	340	100	400	2,800	1,200	40,000	500	0	
288	Nelson C. Hill,	h	491	92	95	Erie F. Farnham,	150	26	2	3	5	4	1	1	192	5	5	4,047	2,000	90,000	10,500	36,000	
289	Rev. H. A. Barker,	h	237	45	65	Edward E. Sargent,	56	65	15	15	39	27	12	4	233	274	32	5,202	2,250	475,000	10,300	0	
290	Henry A. Smith,	h	275	0	0	A. L. Thompson,	247	137	57	70	164	127	51	30	903	2,357	0	7,152	2,500	30,000	5,400	0	
291	Rev. A. C. Ferrin,	h	143	0	0	Nelson D. Keables,	177	56	13	14	10	8	12	1	215	0	300	4,136	1,800	35,000	350	0	
292	Birger Petterson,	h	70	30	0	Charles A. MORGAN,	54	103	13	14	10	8	12	1	10	10	60	1,125	900	6,000	0	500	
293	George H. Potter, ^e	h	101	30	0	David Petterson,	47	25	9	12	26	20	8	3	150	5	0	0	850	24,500	6,371	0	0
294	E. C. Aguirre,	h	180	60	0	A. Lincoln Johnson, ^e	0	45	2	0	0	0	0	0	47	45	140	2,000	1,200	12,500	0	0	
295	John H. Davidson,	h	105	59	15	George C. Jewett,	15	10	10	14	10	14	10	0	74	50	35	1,740	800	25,000	6,000	0	
296	Joseph L. O'Leary, ^d	h	406	69	97	Miss A. A. Butman,	158	158	28	32	86	66	20	8	562	0	130	0	0	61,000	5,925	10,685	350
297	Mrs. John Hollis,	h	458	64	150	Harry L. Richardson,	168	177	35	39	85	60	34	25	623	150	320	9,615	3,000	105,000	0	0	

* No parsonage.

† Missionary aid to salary.

‡ Parsonage not free.

§ West Lynn.

° Ludlow.

° Myricks.

° Dalton.

SUNDAY SCHOOLS			MEMBERSHIP			OFFERINGS FOR THE BENEVOLENT SOCIETIES										SALARIES, VALUES, ETC.					
Superintendents			Y.P. Mem.	Y.P. Mem.	Y.P. Mem.	CHURCH TREASURERS										Home Exp.			Salaries		
			Men	Women	Children	A.B.C. F.M.	Wom's Bcs.	C. E. Soc.	C. C. C. Soc.	C. H. M. Soc.	A. M. Soc.	C. S. S. R. P. S.	Min. Relief	Totals	Home Exp.	Home Exp.	Home Exp.	Value Ch. Property	Invest. Funds	Amt. of Debt	
300	Francis Haseltine,	h	295	35	30	\$80	\$36	\$14	\$40	\$30	\$31	\$18	\$6	\$255	\$36	\$115	\$2,675	\$1,700	\$38,000	\$3,500	\$0
301	A. L. Nyquist, ^a	h	210	0	0	0	0	0	5	0	0	0	0	5	190	110	2,143	900	\$35,000	0	8,900
302	William Russell,	h	139	15	0	26	28	6	8	19	20	6	2	115	0	0	2,253	800	3,000	2,000	155
303	Miss E. M. Ramsdell, ^c	h	75	13	0	10	1	0	1	2	2	1	1	20	0	0	1,015	375	5,000	316	0
304	James A. Haskell, ^d	h	630	40	240	354	347	112	127	158	188	28	91	1,405	1,688	110	14,113	3,500	\$9,350	0	0
305	J. Herbert Bunc,	h	180	0	0	24	24	7	18	13	13	2	2	106	50	0	2,584	10,000	\$10,000	0	1,000
306	Roy E. Burditt,	h	115	0	25	5	2	3	4	13	2	1	0	30	35	0	1,626	1,000	11,000	0	0
307	Alfred L. Saben,	h	365	50	0	17	55	0	10	22	13	4	5	135	40	40	2,933	1,200	25,000	4,000	0
308	W. A. Copeland,	h	353	48	215	127	95	26	30	80	56	24	8	446	24	47	8,571	1,500	\$25,000	0	3,100
309	Dea. Frank Broughton,	h	392	36	112	101	45	34	31	66	53	35	50	415	0	500	4,584	1,800	29,500	12,500	3,050
310	Dea. W. A. Andrew,	h	371	40	61	20	0	1	8	13	23	0	0	65	6	0	2,495	1,300	28,000	45,000	2,270
311	Edward N. Stratton,	h	370	38	66	117	83	35	42	89	76	37	15	494	126	53	6,321	1,600	40,000	13,219	3,473
312	Edith A. Sprague,	hm	149	52	0	15	24	9	11	0	0	10	0	105	155	45	1,258	800	5,000	8,400	0
313	Mrs. Alice M. Swift,	h	48	0	0	13	0	4	4	10	8	4	2	45	15	9	1,252	800	6,000	24,000	548
314	Mrs. J. N. Tilden,	h	112	0	0	20	0	14	12	16	16	15	0	93	126	9	1,200	750	10,000	10,000	0
315	John W. Flood,	h	218	76	38	46	0	9	23	50	26	9	0	172	0	151	2,453	1,000	26,000	0	0
316	Rev. J. Vaananen,	h	125	0	35	0	0	0	0	7	0	0	0	7	0	0	1,114	900	\$9,200	0	1,925
317	George W. Hardy,	h	116	26	0	36	29	7	8	20	15	6	2	123	50	50	1,750	800	12,000	5,085	0
318	Oliver F. Kildier,	h	246	51	70	207	100	43	50	214	97	38	13	762	108	37	5,132	2,150	\$35,000	0	0
319	Dea. G. H. Rempel,	h	389	111	70	255	75	67	65	112	76	60	38	748	158	256	5,940	1,800	69,900	10,000	12,000
320	Wallace Campbell,	h	375	134	68	27	20	31	10	15	15	0	0	91	0	52	3,554	1,300	\$21,500	0	4,800
321	William A. Guild,	h	205	51	20	27	44	4	14	31	20	10	4	154	0	93	2,496	1,200	22,500	1,200	0
322	Marshall Emerson,	h	57	0	0	3	0	3	3	4	10	3	1	27	0	0	850	12,000	4,000	0	0
323	David H. Holmes,	h	582	93	110	431	120	32	55	190	160	61	63	1,112	535	400	7,256	2,500	78,000	0	0
324	Leon B. Smith,	h	756	39	60	312	209	63	77	199	135	59	22	1,076	58	55	6,872	2,500	\$42,000	2,500	0
325	B. Frank Sargent,	h	200	70	112	72	33	14	16	13	33	13	7	231	50	0	2,600	1,200	20,000	10,200	0
326	William H. Buswell,	h	173	12	0	141	46	23	28	67	48	21	8	382	24	68	3,712	1,800	95,000	8,000	0
327	William P. Fessenden,	h	189	49	0	25	0	8	10	18	15	10	4	90	7	40	1,350	840	7,000	10,700	0
328	Percy W. Keith,	h	103	37	0	16	21	8	8	19	13	1	0	86	0	0	1,365	800	16,000	13,500	0
329	Rev. N. C. Maynard,	h	305	48	0	15	252	4	5	14	12	3	2	307	5	228	4,104	1,800	29,000	1,066	0
330	E. H. Alderman, ^e	h	64	46	0	10	10	3	3	7	4	5	1	43	0	4	1,033	700	7,000	5,400	0
331	Galen B. Howe,	h	295	76	4	21	3	5	5	17	0	3	3	58	21	38	1,811	900	9,100	3,700	0
332	Dea. S. C. Reynolds,	h	339	74	30	155	70	21	6	79	15	18	22	386	0	305	4,697	1,800	50,779	26,711	3,500
333	August Peterson, ^{bb}	h	40	0	0	0	0	0	0	0	0	0	0	27	2	7	743	\$1,000	*1,500	0	1,500
334	Frank E. Sanborn,	h	237	46	56	33	55	4	7	5	9	5	1	119	5	20	1,637	1,000	15,000	10,700	0
335	Rev. R. W. Dunbar,	h	149	0	15	18	70	8	11	25	18	8	3	161	0	26	2,250	1,100	20,000	4,710	0
336	Harry E. King,	h	120	35	31	63	0	15	12	36	24	16	7	173	20	50	2,169	1,200	10,000	17,000	0

^a West Lynn. ^b Swampscott. ^c Chester. ^d Hopedale. ^e North Milford. ^{bb} Parsonage not free.

* No parsonage. [†] Missionary aid to salary.

CHURCHES Cities or Towns	Clerks Names	Ministers Names	Members			Admitted			Removed			Bapt.		Fam.			
			Ma.	Fe.	To.	Ab.	C.	L.	To.	Di.	L.	R.	To.		Ad.	Inf.	
337 Milton,	1678 ¹ 1835 ¹ Leonard M. Patton,	H. S. Huntington, p. em.	45	89	131	27	1	6	7	2	0	2	4	1	2	100	
438 " East,	1843 1846 A. Park Norrie,	Albert D. Smith,	'88 '88	'88 '88	'88 '88	'88 '88	'88 '88	'88 '88	'88 '88	'88 '88	'88 '88	'88 '88	'88 '88	'88 '88	'88 '88	'88 '88	
339 Monson,	1762 1873 Robert S. Fay,	John M. Trout,	'00 '14	35	68	103	23	14	16	30	2	0	1	3	4	120	
340 Montague	1752 1834 Jeremiah W. Dugan,	Charles L. Tomblen,	'77 '07	33	83	116	26	3	4	7	2	0	0	2	1	0	100
341 "	1872 1866 John J. Morrison,	Allen A. Brousdon,	'97 '13	37	63	100	16	0	0	0	1	3	0	4	0	7	200
342 "	1875 1881 James A. Gunn, Jr.,	A. Edward Martin,	'90 '14	42	73	115	36	0	0	0	3	14	0	17	0	215	
343 Turners Falls,	1750 1848 Mrs. William S. Bidwell,	Bernis S. Crosby, Chr.]	'86 '15	27	44	71	19	2	2	4	4	5	1	10	0	64	
344 Monty,	1874 1867 Roy L. Patterson,	[A. S. Lovett, jr.]	'15 '19	9	20	29	0	0	0	0	0	0	0	0	0	15	
345 Mount Washington,	1850 1851 J. D. W. Chester,	[Denver C. Pickens, Mch.]	'10 '14	30	71	101	2	21	5	26	0	0	0	0	21	180	
346 Nainant,	1826 1834 Miss Harriet C. Williams,	F. Arthur Samborn,	'92 '13	20	87	107	28	2	1	3	4	0	0	4	2	165	
340 Nantucket,	1802 1875 Frank O. Brown,	Arthur W. Ackerman, i.	'90 '12	170	367	537	84	25	10	35	12	9	5	26	6	500	
347 Natick,	1829 1863 Mrs. Charles E. Hills,	Charles H. Dutton,	'90 '15	11	34	48	12	0	2	2	1	1	0	2	0	50	
348 " South,	1857 1887 Joseph Willett,	Albert H. Wheelock,	'88 '16	66	103	163	22	0	6	6	1	3	0	4	0	125	
349 Needham,	1696 1867 Frederic B. Hawes,	Henry E. Oxnard, i.	'94 '11	9	25	34	7	0	0	0	1	3	7	11	0	100	
350 New Bedford, 1st,	1807 1836 Zephair R. Puaull,	Frank E. Ramsdell, i.	'91 '03	155	412	567	83	16	16	32	8	7	0	15	6	500	
351 " North,	1831 1860 Clifton W. Bartlett,	Fletcher D. Parker, i.	'15 '15	34	137	171	38	15	5	20	3	2	0	5	15	600	
352 " Trinitarian,	1754 1912 Miss Frances W. Tufts,	William France,	'88 '11	19	38	57	17	3	1	4	1	0	0	1	2	53	
353 New Braintree,	1635 1869 Dea. John C. Rolfe,	Charles S. Holton, i.	'92 '97	37	135	172	7	12	0	12	6	0	0	6	6	202	
354 Newbury, 1st, ^a	1702 1833 Joseph N. Dunmer,	Nathan T. Dyer,	'78 '11	23	47	70	24	0	0	0	0	4	0	0	1	75	
355 " Byfield, Rowley,	1808 1867 John A. Wilson, jr.,	Frank N. Merriam, i.	'92 '07	87	239	326	29	13	3	16	11	7	24	42	8	376	
356 Newburyport, Belleville,	1909 1861 John T. Lunt,	Walter H. Nugent, r.	'02 '10	133	421	554	75	19	1	20	11	7	1	19	8	500	
357 " Central,	1744 1840 Irving W. Bentley,	[Asa S. Goodrich]	'13 '19	28	47	17	17	2	2	3	0	0	0	8	1	23	
358 New Marlboro, 1st,	1794 1794 Howard A. Cook,	Puzant S. Levonian,	'15 '15	18	37	55	14	7	2	9	3	1	0	4	2	45	
359 " Southfield,	1871 1871 Dea. E. W. Rhoades, ^b	Puzant S. Levonian,	'15 '15	17	33	50	17	0	0	0	0	1	2	0	0	46	
360 " Mill River,	1845 1854 Mrs. W. J. Whitaker,	George G. A. Barker,	'14 '16	19	26	45	6	0	0	0	0	0	0	5	0	52	
361 New Salem, 1st,	1903 1836 Mrs. Clara L. Cummings, ^a	George G. A. Barker,	'14 '16	8	13	21	4	0	0	0	0	0	0	0	0	52	
362 " North,	1664 1904 Herbert J. Kellaway,	Edward M. Noyes, i.	'83 '94	229	372	601	100	14	14	28	12	10	22	4	6	368	
363 Newton, 1st, Centre,	1781 1848 Charles A. Wynnab,	J. Edgar Park, i.	'03 '07	153	296	449	41	13	21	34	7	24	9	40	5	380	
364 " 2d, West,	1845 1859 Everett E. Kent,	H. Grant Person, i.	'94 '07	269	457	726	126	12	18	30	14	12	0	26	6	629	
365 " Eliot,	1850 1857 Henry G. Hildreth,	William C. Gordon, r.	'89 '07	192	316	508	144	15	10	25	10	22	1	33	10	363	
366 " Auburndale,	1806 1874 Leslie A. Burgess,	Robert L. Rae,	'89 '14	40	70	110	19	15	5	20	2	7	4	13	0	94	
367 " North,	1868 1865 Wallace C. Boyden,	Abraham J. Muste, i.	'09 '15	184	345	529	62	21	30	51	5	9	9	9	2	375	
368 " Newtonville,	1872 1906 Charles H. Keebler,	George T. Smart, i.	'88 '02	110	241	351	66	10	8	18	2	7	0	9	1	300	
369 " Highlands,	1911 1911 George F. Rivinus,	Charles H. Cutler, i.	'86 '12	43	85	128	11	10	9	19	0	0	0	0	5	4	125
370 " Waban,	1795 1830 William M. Hill,	William Ganley,	'97 '14	28	47	75	22	0	0	0	0	0	0	3	0	84	
371 Norfolk,	1827 1864 Rev. David M. Hunter, ^d	Theodore E. Busfield, i.	'83 '03	218	486	704	180	26	11	37	11	14	0	25	7	375	
372 North Adams,	1663 1878 William G. Bassett,	Wendell P. Keebler, i.	'00 '12	91	279	370	55	20	10	30	12	7	5	24	12	9	312
373 Northampton, 1st,	1833 1872 Archie T. Phillips,	Irving Maurer, i.	'87 '13	207	478	685	37	50	39	80	10	6	1	17	18	13	442
374 " Edwards,	1861 1861 William Cordes,	George F. Prentiss, r.	'08 '11	109	203	312	37	2	8	10	2	1	0	3	2	4	40
375 " Florence,																	

^a Adams. ^b Montello, see Brookton. ^c Orange. ^d Moore's Corner, see Leverett.
 New Boston, see Sandisfield. ^e Neponset, see Boston.

SUNDAY SCHOOLS			CHURCH TREASURERS			OFFERINGS FOR THE BENEVOLENT SOCIETIES							SALARIES, VALUES, ETC.						
Superintendents	Mem.	Y.P. S. Mem.	Mens. Org.	Wom. F. I. E.	C. E. Soc.	C. C. B. Soc.	C. H. M. Soc.	A. M. A. Soc.	C. S. S. & P. S.	Min. Relief	Totals	Other Cond.	Home Exp.	Value Ch. Property	Invest. Funds	Amt. of Debt.			
337 Herbert B. Tucker, ^a	h	135	25	\$95	\$58	\$14	\$18	\$42	\$30	\$14	\$5	\$276	\$321	\$39,822.24	\$1,400	\$15,000	\$7,900	\$0	
338 J. Lewis Macleary,	h	109	30	37	25	6	6	7	16	12	4	108	4	12	1,033	1,200	15,000	0	
339 H. E. Kendall,	h	275	30	625	110	116	182	252	184	80	109	1,658	230	566	3,800	1,600	18,000	0	
340 William C. Cummings, ^h	h	121	29	48	54	7	13	62	20	8	10	341	0	1	1,527	750	13,000	0	
341 Mrs. E. W. Brown, ^h	h	125	32	39	10	4	6	4	6	4	6	89	15	10	2,631	1,100	9,500	1,200	
342 Francis Foster, ^b	h	176	16	44	18	8	10	27	18	7	4	136	0	3	1,860	1,200	16,000	0	
343 Herbert B. Smith, ^h	h	63	75	63	4	121	0	2	0	0	0	127	6	0	599	700	6,000	4,300	
344	h	0	0	25	0	0	0	3	0	0	0	28	0	0	774	325	1,000	0	
345 Albert Day, ^h	h	150	50	0	0	0	0	0	0	0	0	0	0	0	900	0	0	0	
346 Mrs. E. S. Brooks, ^h	h	220	70	18	16	0	0	21	10	0	0	47	22	2	2,572	1,000	25,000	2,230	
347 Clarence A. Eldridge, ^h	h	390	75	88	130	66	63	165	134	43	32	894	460	75	6,242	2,000	75,000	15,000	
348 S. W. Beach, ^h	h	54	15	6	0	0	0	0	0	0	0	3	14	0	546	1,800	3,500	600	
349 Warren W. Cole, ^h	h	165	0	0	37	2	3	16	5	2	1	66	0	0	4,463	1,400	15,300	0	
350 Rev. H. E. Oxnard, ^h	h	90	0	0	8	3	0	0	0	0	0	0	14	14	6	1,565	800	16,000	20,939
351 Louis D. Cook, ^h	h	282	75	136	147	92	47	87	74	30	30	643	0	483	6,548	3,000	110,000	23,939	
352 Harry G. Rounsevell, ^h	h	255	56	0	106	70	104	0	102	28	19	420	50	700	6,495	2,500	50,000	25,000	
353 James T. Green, ^h	h	60	26	0	0	0	0	0	0	0	0	5	0	0	700	600	13,000	1,800	
354 W. T. Humphreys, ^h	h	198	70	1,394	59	41	21	25	62	45	11	283	93	33	2,950	1,100	20,000	18,000	
355 Joseph N. Dummer, ^h	h	60	0	40	19	10	8	25	16	6	2	126	50	0	1,000	750	14,000	5,000	
356 Joseph Y. Crockett, ^h	h	266	86	128	99	28	33	182	52	16	12	550	38	19	3,900	1,500	58,000	18,500	
357 Frank N. Jaques, ^h	h	366	161	450	159	86	102	206	188	78	37	1,306	243	1,450	5,997	3,000	475,000	2,912	
358	h	0	0	0	0	0	0	0	0	0	0	5	0	0	50	1,800	5,500	545	
359 Miss Caroline C. Cook, ^h	h	35	0	0	9	4	2	9	4	1	1	32	0	12	673	900	41,000	4,125	
360 Mrs. R. I. Rhoades, ^e	h	20	0	4	0	0	0	0	0	0	0	4	0	22	565	900	4,000	0	
361 Burton W. Cogswell, ^h	h	44	15	0	0	0	0	0	0	0	0	23	0	0	792	1,850	5,000	7,380	
362 William Bullard, ^d	h	30	15	0	0	0	0	0	0	0	0	0	0	0	1,850	2,000	500	0	
363 Charles S. Kelso, ^h	h	453	40	1,394	1,556	236	274	701	482	166	166	5,305	645	1,989	10,980	4,500	155,000	0	
364 Charles S. Thomas, ^h	h	427	240	681	534	120	121	358	283	119	40	2,256	6,289	4,361	12,457	2,270,000	0	0	
365 Richard O. Water, ^e	h	483	167	1,793	1,431	538	1,012	1,171	710	288	307	7,250	5,540	5,842	14,798	5,000	200,000	36,785	
366 William H. Cooley, ^h	h	379	113	649	526	118	145	538	391	120	77	2,584	446	92	6,941	3,000	34,000	1,000	
367 William E. Lowry, ^h	h	221	60	31	15	4	11	8	6	1	80	0	42	2,600	1,200	35,000	0		
368 Chauncey W. Waldron, ^h	h	215	100	945	594	200	238	541	367	183	84	3,152	1,019	745	10,476	3,500	116,142	510	
369 Charles H. Sampson, ^h	h	316	77	243	256	93	138	268	175	108	96	1,474	132	592	6,803	3,000	20,000	0	
370 Frank W. Rane, ^h	h	139	0	105	5	36	11	37	0	0	0	194	82	329	3,012	1,500	25,000	0	
371 Edwin W. Holbrook, ^h	h	103	33	10	0	2	2	14	3	2	33	0	0	0	1,080	1,600	11,600	0	
372 John Kennedy, ^h	h	260	70	420	157	83	96	339	178	82	24	1,379	380	211	6,863	2,500	75,000	4,500	
373 Will N. Doane, ^h	h	255	75	1,000	445	123	214	683	578	83	158	3,284	1,888	632	8,100	3,300	100,000	7,000	
374 Gordon J. Campbell, ^h	h	477	59	333	631	614	144	143	318	105	50	2,405	5,275	587	8,253	2,750	75,000	2,400	
375 Alexander Caird, ^h	h	278	50	118	60	24	30	102	63	22	11	430	391	52	8,253	1,400	2,000	2,400	

* No percentage. † Missionary aid to salary. ‡ Personage not free. § Aurburndale. ¶ Canaan, Conn. ^a Mattapan. ^b Gill. ^c Orange.

Churches	Churches		Clerics		Ministers		Members						Admitted			Removed			Bapt.		Fam.	
	Circuit or Towns	Ords.	Preached	Names	Names	Ord.	Cd.	Ma.	Fe.	To.	Ab.	C.	L.	To.	De.	L.	R.	To.	Ad.	Inf.		
376 North Andover.		1834	1867	George E. Hathorne,		'61	'03	122	384	100	100	20	4	24	3	2	0	5	2	8	300	
377 North Attleboro, Oldtown,		1712	1828	Miss Mary A. Kent,		'61	'69	25	56	81	7	0	2	2	2	3	0	5	0	10	75	
378 " " A. Falls,		1874	1874	Miss Ada M. Chadwick,		'08	'15	30	83	113	18	0	0	0	0	2	0	1	3	2	0	145
379 Northboro,		1832	1848	Mrs. Mary A. Foss,		'73	'13	31	74	108	26	2	1	3	8	0	40	8	2	2	110	
380 Northbridge, Center,		1782	1834	Dea. Irving O. Darling,		'11	'15	14	45	59	21	0	2	2	3	0	3	0	5	0	50	
381 " " Whitinsville,		1834	1808	Charles R. Ward,		'50	'71	140	246	386	55	18	12	30	4	0	8	4	8	340		
382 " " Rockdale,		1879	1890	Frank D. Smith,		'08	'13	41	85	126	28	21	5	26	1	9	0	10	8	1	76	
383 North Brookfield,		1752	1823	Alvin L. Newman,		'06	'11	94	204	298	75	6	7	13	5	1	9	15	3	3	277	
384 Northfield,		1825	1888	Miss Mary T. Furton,		'15	'85	506	691	36	25	61	8	31	0	39	19	5	190	190		
385 North Reading,		1720	1836	Miss Bessie L. McLane,		'01	'13	51	99	150	37	5	0	5	4	4	0	8	2	0	110	
386 Norton,		1832	1831	Miss Anne T. Caswell,		'01	'01	15	46	61	12	5	0	5	0	1	0	1	2	2	110	
387 Norwood, Ist,		1736	1884	Herbert M. Plimpton,		'13	'14	138	212	380	56	21	10	34	4	8	12	0	31	325		
388 " " Swedish,		1905	1909	Peter Everberg,		'07	'12	18	25	43	9	4	1	5	0	3	0	3	0	3	20	
389 Orange, North		1843	1860	Dea. William H. Hager,		'09	'11	10	20	30	6	5	4	9	0	0	3	3	1	0	120	
391 " " Central,		1846	1893	Dea. Frederic D. Kellogg,		'11	'15	10	20	30	6	5	4	9	0	0	3	3	1	0	120	
392 " " Swedish,		1889	1891	Axel Peterson,		'06	'15	92	291	50	1	5	6	10	6	10	6	16	1	1	350	
393 Orleans,		1616	1820	Oreville W. Crosby,		'10	'13	41	44	85	10	2	0	2	2	2	0	6	8	0	42	
394 Otis,		1779	1813	Mrs. W. Crittendon,		'13	'14	17	11	58	15	4	4	8	2	1	0	3	8	0	100	
395 Oxford,		1724	1829	Miss Alice M. Brady,		'09	'12	32	96	128	23	9	6	15	7	2	0	9	7	2	165	
396 Palmer, Ist, Thorndike,		1730	1817	Joseph F. Davis,		'09	'12	27	43	70	13	3	2	5	1	0	0	1	0	5	46	
397 " " 2d		1817	1910	Luther H. Gager,		'10	'13	29	78	98	30	0	3	3	4	1	3	8	0	0	100	
398 " " Three Rivers,		1876	1877	Arthur W. Warriner,		'07	'11	116	111	257	57	21	9	33	0	36	0	36	11	6	129	
399 Paxton,		1767	1767	Frederick W. Flint,		'05	'15	116	111	257	57	21	9	33	0	36	0	36	11	6	129	
400 Peabody, South,		1713	1714	H. Leonard Harvey,		'08	'16	91	191	285	17	0	0	23	5	1	0	6	0	0	65	
401 " " 2d,		1874	1881	Miss Mary Tudbury,		'09	'11	34	68	102	13	3	0	6	0	0	0	11	2	12	200	
402 " " West,		1883	1883	Dea. F. K. McIntire,		'07	'09	29	43	72	6	2	1	3	0	2	0	2	1	9	230	
403 Pelham, Amhers, C.		1837	1840	Mrs. Carrie E. Adriano,		'06	'15	3	8	11	3	0	2	2	0	0	0	0	2	0	100	
404 " " Packardville, Enfield,		1869	1870	Miss S. Alice Collis,		'88	'13	16	13	29	13	0	3	3	0	2	0	2	0	0	20	
405 Pepperell,		1717	1860	John L. Boynton,		'05	'14	69	163	232	34	10	3	13	5	3	0	8	6	3	236	
406 Peru,		1770	1825	Edwin Shumway,		'01	'09	12	16	28	0	0	0	0	0	2	0	0	2	3	45	
407 Petersham,		1823	1823	George K. Wilder,		'85	'12	16	39	55	4	0	0	0	0	0	0	0	0	2	35	
408 Phillipsston,		1785	1785	Mrs. Lyman B. Smith,		'01	'13	19	31	50	17	2	0	2	2	0	0	2	0	0	60	
409 Puttsfield, Ist,		1764	1853	James A. Brewster,		'03	'12	262	435	697	86	16	21	37	11	8	30	5	20	502		
410 " " 2d,		1846	1846	Mrs. Lenora Shibles,		'07	'01	29	50	79	4	12	0	12	3	1	0	4	5	3	90	
411 " " South,		1850	1851	Frank V. Pearson,		'02	'09	311	445	756	98	30	21	51	8	14	0	22	6	13	200	
412 " " Pilgrim, Mem'l,		1897	1897	William K. Bedford,		'09	'09	138	199	337	16	29	7	36	5	10	11	16	20	16	200	
413 " " French,		1786	1846	Charles N. Dyer,		'09	'13	25	44	69	3	2	1	3	2	0	6	8	1	4	105	
414 Plainfield,		1786	1846	Charles N. Dyer,		'13	'13	23	50	73	21	0	1	1	0	0	0	0	0	0	94	

Piggon Cove, see Rockport.

Oldtown, see North Attleboro.

Norwich, see Huntington.

Packardville, see Pelham.

SUNDAY SCHOOLS		CHURCH TREASURERS		OFFERINGS FOR THE BENEVOLENT SOCIETIES							SALARIES, VALUES, ETC.								
Superintendents	Mem.	Y.P. Mem.	Mens. S. Org.	A.B.C. F.M.	Wom's Bds.	C. E. Soc.	C.C.B. Soc.	C.F.M. Soc.	A.M. Soc.	A.A. & P.S. & Rels.	Min. & Relief.	Totals	Home Exp.	Salaries	Value Ch. Property	Invest. Funds	Amt. of Debt		
376 A. H. Etchells,	264	52	42	\$277	\$72	\$42	\$52	\$128	\$92	\$39	\$14	\$716	\$30	\$28,530.55	\$1,800	\$28,700	\$15,676	\$0	
377	77	15	0	0	4	0	0	0	4	0	0	0	0	0	1,050	700	8,000	0	
378 Rev. E. E. Craig,	119	0	0	57	51	6	7	20	17	6	2	166	22	3	1,278	1,000	8,000	0	
379 Francis H. Atwood,	122	0	0	60	11	28	17	30	40	21	10	217	74	41	1,500	800	12,800	0	
380 Mrs. H. E. Rifford,	53	28	0	12	0	2	3	8	8	2	1	36	0	6	1,241	780	6,500	5,200	
381 Arthur F. Whitin,	461	133	124	1,315	1,436	431	7	2,285	1,419	119	225	7,237	647	1,670	7,667	2,200	100,000	1,475	0
382 Dea. Benj. W. Brown,	127	61	0	24	94	19	23	102	39	19	40	360	58	44	1,590	1,000	34,000	0	
383 Dea. A. C. Stoddard,	248	62	40	30	64	14	5	49	25	24	5	225	236	51	2,747	1,200	7,000	0	
384 Albert G. Moody, ^b	274	68	30	113	270	2	25	68	46	12	1	537	18	22	1,530	800	7,500	6,835	
385 Arthur F. Upton,	166	68	0	0	16	0	13	13	13	14	0	69	18	0	1,695	1,000	18,000	7,443	
386 Arthur E. Sweet,	110	0	0	40	0	5	3	19	16	3	5	91	0	0	9,867	1,800	40,000	5,389	
387 Albin K. Parker,	660	202	36	505	157	54	73	223	119	110	35	1,276	264	0	9,867	1,800	40,000	5,389	
388 Peter Everberg,	47	10	0	0	0	0	0	0	0	0	0	0	3	29	934	784.5	4,000	0	
389 Dea. Jesse Allen,	65	41	0	45	4	12	13	19	18	18	0	129	0	0	824	600	6,000	0	
390 Dea. Henry N. Fry,	15	15	0	0	0	0	0	0	0	0	1	0	1	0	410	500	800	250	
391 A. W. Chase,	318	65	0	68	117	13	14	69	30	20	10	341	0	0	2,970	1,500	25,000	5,100	
392 Axel Peterson,	60	28	0	0	0	0	0	0	0	0	0	0	0	63	1,133	840	6,000	0	
393 Charles H. Mayo, ^c	50	31	0	15	11	0	0	11	5	0	0	42	52	4	1,714	900	10,000	1,300	
394 Mrs. E. L. Sawyer,	29	0	0	0	0	0	0	0	0	0	3	0	3	0	500	800	2,800	1,000	
395 E. S. Dimock,	104	40	0	62	85	12	4	102	34	16	4	319	80	8	2,062	1,050	16,000	40,000	
396 Robert A. Tabor,	48	0	0	20	5	4	3	9	7	2	3	53	55	25	1,090	900	6,000	2,000	
397 Theodore A. Norman,	267	36	33	57	75	13	17	39	29	12	5	277	37	142	2,306	1,200	20,000	838	
398 Frederick A. Upham,	258	40	20	96	0	12	15	0	27	6	4	154	90	11	2,101	1,200	13,000	0	
399 Elisha A. Merrill,	65	30	0	0	0	0	0	0	0	1	0	2	0	0	1,089	800	5,000	0	
400 Fred N. Moore,	397	23	0	282	225	61	103	161	121	48	38	1,042	152	349	4,233	1,500	50,000	8,210	
401 Wright Grogson,	250	90	53	29	0	2	10	2	2	2	2	49	0	0	1,500	1,000	8,600	1,100	
402 Arthur W. Felt,	106	15	0	33	16	4	6	9	10	10	5	51	10	12	875	650	4,300	100	
403 Mrs. Carrie Adriance,	25	0	0	0	0	0	0	0	0	0	0	5	0	0	180	730	2,000	0	
404 Darius O. Chickering,	35	8	0	45	0	0	0	0	3	5	0	53	0	0	125	760	2,500	0	
405 George H. Shattuck,	246	0	0	215	45	18	34	52	43	73	6	486	0	10	1,939	1,000	10,000	1,000	
406 Rev. C. E. Smith,	25	0	0	3	0	1	1	3	0	2	0	12	0	0	267	780	4,300	760	
407 Edward Knapp,	90	37	17	435	93	12	56	167	123	51	10	947	0	0	1,163	900	10,000	4,370	
408 Lyman B. Smith,	72	20	0	20	0	3	7	13	8	3	1	55	0	2	745	425	4,700	2,100	
409 John I. Olney,	384	0	0	1,335	750	219	274	1,010	490	201	73	4,352	1,056	210	11,179	4,000	225,000	53,000	
410 Rev. T. N. Baker,	90	15	0	52	143	8	10	84	29	7	4	337	13	0	996	780	7,000	0	
411 David Cullen, jr.,	311	85	124	52	143	8	10	84	29	7	4	337	13	0	996	780	7,000	0	
412 Henry R. Russell,	273	101	46	36	19	6	10	27	12	5	2	117	83	45	2,880	1,250	22,000	13,866	
413 A. C. Boutelle,	84	0	0	0	3	2	1	3	2	1	1	14	10	2	450	700	2,000	1,200	
414 Charles E. Thatcher,	60	37	0	40	0	1	4	16	5	11	2	79	0	6	478	762	2,500	2,555	

* No parsonage.

† Missionary aid to salary.

‡ Parsonage not free.

§ Belchertown.

|| East Northfield.

^ East Orleans.

• North Attleboro.

CHURCHES	Clerges	CLERGS	MINISTERS	MEMBERS						ADMITTED				REMOVED				BAPT.		Fam.
				Ord.	Names	Names	Ma.	Fe.	To.	Ab.	C.	L.	To.	Di.	L.	R.	To.	Ad.	Inf.	
415 Plymouth, Manomet,	1758	1826	Mrs. Henry W. Bartlett,	97	16	20	39	39	13	0	2	2	2	2	3	0	5	0	85	
416 " Pilgrimage,	1801	1840	John W. Herrick,	98	11	88	269	337	72	5	1	6	8	7	0	15	1	11	409	
417 " Chiltonville,	1894	1841	Mrs. Lima B. Nickerson,	96	14	3	18	21	2	0	0	0	0	0	0	0	0	0	7	
418 " Italian, North,	1903		Roméo Carletti,	91	99	15	19	64	33	2	0	2	0	0	1	1	0	7	41	
419 Plymouth,	1698	1830	Miss Bessie W. Sherman,	94	15	20	57	77	15	0	4	5	5	0	0	0	0	0	140	
420 Prescott,	1823	1847	Mrs. Cora E. Kelley,	95	96	28	87	113	24	5	0	4	0	4	0	0	0	0	38	
421 Princeton,	1794	1838	Mrs. William S. Brooks,	85	12	9	36	45	12	3	2	5	1	0	4	0	0	0	100	
422 Provincetown,	1714	1842	Mrs. Annie Y. Cook,	83	74	213	352	565	50	25	13	38	7	21	0	28	0	3	43	
423 Quincy, Bethany,	1832	1872	John T. Hunt,	90	16														500	
424 " Wollaston,	1876	1876	Charles F. West,	84	12	96	178	274	26	15	17	32	3	6	6	15	6	10	225	
425 " Washington st.,	1883	1838	Thomas B. Pollard,	10	13	49	88	137	23	20	5	23	0	4	0	4	12	17	175	
426 " Atlantic,	1885	1910	W. H. Davis,	99	98	59	118	177	31	4	9	13	1	6	0	7	4	6	250	
427 " Swedish,	1889	1889	A. G. Sporning, S. M. C.,	91	13	58	111	169	0	6	0	6	4	1	0	5	0	12	200	
428 " Finnish,	1895	1898	Frank Stenfors,	98	14	45	55	100	2	4	0	4	1	2	9	12	0	13	200	
429 " Park and Downs,*	1897	1911	Charles A. Richardson,	100	10	94	179	273	35	27	19	46	0	5	5	10	26	23	300	
430 " Squantum,	1914	1914	Roger Mason,	99	13	7	18	25	0	0	0	0	0	1	1	0	1	0	60	
431 Randolph,	1713	1860	William H. Leavitt,	83	11	50	114	164	30	0	0	0	6	0	0	6	0	2	175	
432 Rayburn, Center,	1731	1911	Edward B. King,	81	14	10	18	28						3	0	4	0	1	90	
433 " North,	1875	1875	Mrs. Ida E. Lincoln,			4	11	15	2	0	0	0	0	1	0	0	1	0	50	
434 Reading,	1819	1910	D. Augustine Newton, i.	82	10	154	375	529						9	12	21	0	8	498	
435 Rehoboth,	1721	1839	Mrs. Cleora M. Bliss, ^b			47	82	129	29	6	0	6	2	1	0	8	10	23	498	
436 Revere,	1828	1849	Charles E. Greeley,	98	14	91	132	223	17	40	20	60	3	3	0	6	19	38	264	
437 " Beachmont,	1881	1886	Mrs. Lois E. Kimbell,	80	97	67	110	177	25	20	1	21	1	7	0	8	9	402	8	
438 Richmond,	1765	1883	Mrs. Robert P. Coleman,	97	97	33	58	91	22	0	0	0	0	2	3	1	6	0	1	100
439 Rochester, 1st,	1703	1837	Miss Mary L. Hathaway,	92	14	16	38	54	23	0	1	1	1	0	0	0	0	70	25	
440 " North, Marion,	1753	1841	Miss Mary E. Bennett,	95	13	9	15	24	9	0	3	3	3	0	1	4	0	0	25	
441 " East, W. Wareham,	1887	1857	George P. Morse,	72	15	21	24	45	17	0	0	0	0	1	2	0	3	0	55	
442 Roekland,	1831	1893	Dea. Joshua S. Smith,	111	12	87	228	315	46	26	4	30	5	4	0	9	15	6	400	
443 Hoekport,	1755	1803	Dea. George Mills,	90	98	27	130	157	35	3	2	5	1	0	2	2	2	7	209	
444 " Pigeon Cove,	1874	1868	Mrs. C. T. Hale,	98	15	9	43	52	21	0	2	2	1	0	0	1	0	0	58	
445 " " Swedish,	1892	1894	Axel Anderson,	10	14	13	27	40	1	1	2	3	0	0	0	5	5	0	51	
446 Rowley,	1639	1842	Dea. Benj. P. Mighill,	84	15	23	43	70	24	1	2	3	3	3	0	6	1	1	110	
447 Royalston, 1st,	1766	1852	Frank W. Adams, M.D.,	64	96	22	33	55	25	6	4	1	2	3	2	0	0	2	75	
448 " " 2d, South,	1837	1906	Rev. James A. Bates,	13	15	74	126	200	57	0	2	2	4	2	0	6	0	0	130	
449 Rutland,	1727	1850	William C. Temple,	DeWitt S. Clark, p. em.,	98	79	119	317	436	21	7	28	10	7	1	18	11	4	365	
450 Salem, Tabernacle,	1735	1854	Dea. Ezra L. Woodbury,	98	16															
451 " South,	1775	1908	George W. Todd,	91	10	39	65	144	20	2	1	3	6	3	0	9	2	1	140	
452 " Cronbie st.,	1832	1832	Irving K. Annable,	91	10	53	1123	176		0	1	1	2	3	0	5	0	0	150	

e Pittsfield.

b Attleboro.

a Wollaston.

SUNDAY SCHOOLS		Y. P. S. Mem		CHURCH TREASURERS		OFFERINGS FOR THE BENEVOLENT SOCIETIES										SALARIES, VALUES, ETC.				
Superintendents		Mem	Orig.	A. B. C. F. M.	Wom's E. Bds.	C. E. Soc.	C. E. Soc.	C. C. B. Soc.	C. H. M. Soc.	A. M. A.	C. S. S. & P. S.	Min. Relief	Totals	Off. (1915)	Off. (1914)	Home Exp.	Salaries	Value Ch. Property	Invest. Funds	Am't of Debt
415	Mrs. Wm. L. Bartlett, h	45	28	\$6	116	\$5	\$2	\$3	\$7	\$4	\$0	\$5	\$25	\$20	\$0	\$801	\$8,000	\$5,200	\$2,000	\$0
416	Asa H. Burgess, h	496	13	145	0	36	40	102	102	71	33	5	551	418	44	4,363	1,800	\$31,000	1,002	600
417	Cynthia L. Smith, h	82	0	0	0	0	0	150	0	0	0	0	150	0	7	700	\$1,100	6,000	0	0
418	Romeo Carletti, m	95	42	10	32	4	8	4	16	5	3	3	82	5	11	881	\$750	\$2,695	687	0
419	Frank O. Churchill, h	48	19	6	6	0	0	8	3	2	0	0	19	16	0	510	\$2,000	3,500	1,000	0
420	W. F. Wendemuth, h	72	21	82	66	13	16	58	27	19	10	10	291	0	0	2,000	\$1,800	13,800	0	0
421	Dea. James E. Rich, h	30	0	16	0	0	12	11	0	0	0	0	39	6	0	820	\$800	\$3,500	2,500	0
422	33 Melville P. Hayward, h	150	107	361	222	54	89	117	117	51	30	1,114	402	353	105	5,964	2,500	75,000	8,500	0
423	Charles A. Campbell, h	375	10	150	0	212	11	23	77	42	27	10	402	353	105	24,971	1,900	46,000	950	9,900
424	Samuel C. Melville, h	290	54	18	0	3	5	10	7	3	1	47	8	31	3,369	\$900	\$1,200	\$1,200	0	2,500
425	Dea. Herbert Tucker, h	298	0	49	23	9	12	27	24	8	3	155	25	0	2,400	\$1,500	\$27,000	0	3,000	0
426	Victor Harris, h	380	0	0	0	0	0	0	0	0	0	0	0	0	3,723	920	13,700	0	0	0
427	Mrs. James Hagnus, h	115	20	14	76	1	12	11	15	6	0	0	135	0	197	2,500	1,200	30,000	30,000	0
428	W. H. Leavitt, h	50	25	10	4	2	18	5	4	2	1	46	0	0	7,700	600	12,000	0	0	0
429	George B. Graf, h	480	0	517	324	92	117	242	181	109	40	1,652	0	0	6,500	2,500	\$80,000	0	0	0
430	Lucius R. Mansfield, h	110	43	0	66	8	32	10	17	7	13	153	0	0	800	800	10,000	4,450	0	0
431	George M. Brown, h	316	28	66	30	12	15	36	26	11	4	200	46	25	3,897	1,500	\$15,000	0	0	0
432	Dea. F. E. Clonahan, h	281	110	56	39	0	9	40	15	7	8	118	0	0	2,581	1,500	\$14,000	0	0	0
433	Fred A. Clement, h	181	26	74	70	14	17	41	29	12	5	262	10	111	2,076	1,000	12,000	17,903	0	0
434	Miss Mary Hathaway, h	44	0	21	30	0	1	45	6	2	3	108	15	37	850	700	9,000	12,000	0	0
435	Rev. A. P. Bourne, h	12	0	8	0	0	0	0	0	0	0	0	8	8	0	433	416	\$3,200	5,100	0
436	Josephine P. Morse, h	60	33	0	0	0	0	0	0	0	0	0	0	0	5	550	\$875	\$1,000	0	0
437	Frank A. Shelton, h	365	84	133	114	22	27	76	67	25	8	472	130	350	3,296	1,200	40,000	500	2,000	0
438	Dea. George Mills, h	125	30	23	0	0	5	16	13	9	0	66	268	48	2,789	1,300	40,000	20,200	0	0
439	Miss Mary Kendall, h	82	30	7	3	1	2	6	4	1	1	25	0	0	1,200	\$1,016	\$4,500	900	0	0
440	Ernst Olson, h	62	23	1	0	0	5	5	0	0	3	14	3	3	59	721	\$890	\$3,500	0	300
441	James Wake, h	135	14	22	10	5	7	13	16	26	9	108	0	17	1,760	960	12,000	15,000	0	0
442	Frank W. Adams, h	113	0	26	26	5	5	10	7	9	2	90	15	0	1,163	700	\$11,500	7,500	0	0
443	Rev. F. J. Fairbanks, h	123	0	14	0	0	0	0	19	5	0	38	5	11	197	900	12,000	0	0	0
444	Walter A. Wheeler, h	140	30	0	1	32	2	10	5	4	1	56	50	0	4,510	3,000	50,000	80,000	3,000	0
445	Rev. David Pike, h	483	0	730	217	101	158	429	237	119	140	2,131	290	298	9,000	3,000	50,000	80,000	3,000	0
446	Neal W. Beattie, h	125	40	30	15	7	7	17	12	6	2	96	0	0	82	2,728	1,300	50,000	8,580	0
447	Frederick C. Hood, h	116	30	60	49	10	13	30	22	10	5	199	30	269	3,241	1,800	\$20,000	0	2,000	0

* No parsonage.

† Missionary aid to salary.

‡ Parsonage not free.

• Attleboro.

CHURCHES		CLERKS		MINISTERS		MEMBERS				ADMITTED				REMOVED				BAPT.		Fam.
Cities or Towns	Org.	Names	Names	Names	Ord.	C'd.	Ma.	Fe.	To.	Ab.	C.	L.	To.	Di.	L.	R.	To.	Ad.	Inf.	Fam.
453 Sandisfield, South,	1756 1908	Miss Mary S. Hawley,*	[Asa S. Goodrich]	'14		4	18	22	13	0	1	1	1	0	1	0	1	0	0	23
454 " " New Boston,	1874 1877	Mrs. Charles Whitney,*		'78	'14	3	32	35	21	0	0	0	0	0	0	0	0	0	0	46
455 Sandwich,	1638 1848	Mrs. Elizabeth L. Burbank,		'01	'12	19	52	71	20	0	0	0	0	0	0	3	0	5	0	47
456 Saugus,	1732 1852	Dea. J. E. Stocker,		'03	'15	33	75	108	21	2	0	0	0	2	2	0	0	2	0	150
457 " " Cliffondale,	1888 1892	Joseph G. Bryer,		'03	'15	103	182	285	31	32	19	51	8	17	18	43	0	0	0	300
458 Schuater, Center,	1635 1826	Mrs. Julia E. Fitts,*		'12	'13	16	54	70	14	5	7	12	0	2	0	2	4	7	70	
459 Seekonk,	1888 1888	H. C. Newton,		'86	'97	20	32	52	6	1	1	2	0	1	0	1	0	1	0	200
460 Sharon,	1741 1839	Ed. C. Painé,		'86	'97	61	130	191	25	6	1	1	3	4	7	0	0	11	4	175
461 Sheffield,	1735 1760	Daniel F. Kellogg,	[Stanley Cummings]	'15	'45	45	84	129	25	0	1	1	3	4	4	0	7	0	0	85
462 Shelburne, 1st, Bardwells,	1776 1849	Dea. Charles S. Allen,		'91	'14	55	109	164	30	13	8	21	3	3	3	1	7	0	0	90
463 " " Falls,	1850 1851	Harry G. Blish,		'06	'14	65	159	224	40	0	0	0	5	4	0	9	0	1	0	225
464 Sherborn,	1830 1830	Elijah C. Barber,		'89	'13	24	50	74	21	0	0	0	0	0	2	0	2	0	1	85
465 Shirley,	1828 1831	Miss Mary A. Park,		'88	'13	32	56	88	17	0	0	0	0	0	2	0	0	5	0	82
466 Shrewsbury,	1723 1768	Arthur J. Harlow,		'01	'15	42	112	154	23	0	6	6	6	3	0	1	0	0	0	200
467 Shutesbury,	1742 1828	Nathan J. Hunting,	[Alphonso Lawrence, Bapt.]	'86	'12	15	23	38	22	0	1	1	2	0	1	0	1	0	0	20
468 Somerset,	1861 1864	Mrs. Lavinia M. Glover,		'14	'14	8	29	37	12	1	1	2	0	1	0	1	0	1	0	40
469 Somerville, 1st,	1855 1868	Alfred E. Kauler,		'02	'13	82	245	327	92	10	2	12	11	19	0	0	30	2	8	300
470 " " Broadway,*	1864 1884	Richard T. Snow,		'00	'12	187	300	487	20	5	18	13	5	15	0	20	4	16	260	
471 " " West,	1874 1912	David Miller,		'95	'16	130	265	395	25	17	8	35	4	13	2	19	5	11	460	
472 " " Prospect Hill,	1841 1888	Nelson H. Grover,		'08	'10	113	260	373	65	14	7	21	8	11	0	19	8	15	350	
473 " " Winter Hill,	1883 1891	Charles J. Van Cor,		'81	'82	75	169	244	54	3	1	4	8	8	40	56	3	5	148	
474 " " Highland,	1894 1895	John W. Harlow,		'93	'15	117	211	328	23	15	5	20	5	16	0	11	2	8	5	300
475 Southampton,	1743 1788	Henry L. Parsons,		'98	'06	52	109	161	25	18	6	24	2	3	0	5	11	2	90	
476 Southboro,	1831 1857	Edward F. Collins,		'99	'14	23	60	83	9	11	5	16	2	4	0	6	5	10	81	
477 " " Southville,	1865 1871	Mrs. Annie Boutlier,		'15	'14	27	41	16	4	2	7	9	4	6	1	0	0	1	4	45
478 Southbridge, Elm st.,	1801 1884	Rev. H. L. Brickett,	[Harold C. Abbott, Bapt.]	'83	'13	57	127	184	35	2	7	9	4	6	0	10	0	5	150	
479 " " Globe Village,	1854 1869	Willis Bugbee, Jr.,		'92	'12	30	105	135	25	7	1	8	5	0	0	5	3	0	60	
480 South Hadley,	1733 1894	Charles E. Preston,		'94	'06	96	237	333	73	8	13	21	5	1	0	6	1	1	200	
481 " " Falls,	1824 1864	Austin D. Wolcott,		'91	'11	160	279	439	86	40	15	55	4	9	0	0	13	8	14	376
482 Southwick,	1773 1824	Kenneth E. Gillett,		'12	'15	20	61	81	25	4	6	10	2	6	0	8	0	3	3	85
483 Spencer,	1744 1855	Charles S. Ross		'99	'05	440	865	1233	96	9	7	16	2	3	0	8	0	8	5	300
484 Springfield, 1st,	1637 1815	William R. Armstrong,*		'94	'10	140	326	423	231	56	59	115	28	37	0	65	24	25	1000	
485 " " Olivev,	1833 1912	Willis B. Robinson,		'04	'12	134	253	387	57	21	3	24	4	7	0	11	6	2	350	
486 " " South,	1842 1874	Wallace E. Dibble,		'71	'94	168	323	491	140	0	6	6	6	17	1	24	0	3	300	
487 " " North,	1846 1872	Frederick B. Cross,		'71	'99	174	370	544	15	13	28	4	7	0	11	8	5	7	18	153
488 " " Indian Orchard,	1876 1885	James Greenaway,		'12	'12	354	694	1048	37	11	11	22	1	4	0	5	7	16	40	1000
489 " " Hope,	1876 1883	George H. Munroe,*		'14	'14	107	204	311	48	17	20	37	5	4	0	9	6	4	300	
490 " " Emmanuel,	1888 1909	Miss Mabel E. Truesdell,		'08	'14	107	204	311	48	17	20	37	5	4	0	9	6	4	300	
491 " " Park,	1889 1889	William W. Gowdy,		'89	'02	90	147	237	28	2	4	6	5	8	1	10	12	1	0	200
492 " " Swedish,	1889 1894	Carl N. Ekberg,		'97	'10	78	114	192	6	7	13	1	11	10	1	10	22	0	13	89

* Montville.
 b Greenbush.
 c West Springfield.
 d West Hill.

a Longmeadow.
 Southville, see Framingham.
 Southboro, see Southboro.

Scotland, see Bridgewater.
 Southfield, see New Marlboro.

SUNDAY SCHOOLS			Y.P. Mens. Ove. Mem		CHURCH TREASURERS		OFFERINGS FOR THE BENEVOLENT SOCIETIES										SALARIES, VALUES, ETC.						
Superintendents			Mem	Mem	A.B.C. F.M. Bds.	Wom's Bds.	C. E. Soc.	C. C. B. Soc.	C. H. M. A.	A. M. A.	C. S. S. & P. S.	Min. Relief	Totals	Cont'g	Off'rs	Und'g	Home Exp.	Salaries	Value Ch. Property	Invest. Funds	Am't of Debt		
453	Asa S. Goodrich,	h	12	0	4	Miss Mary S. Hawley, ^a	\$4	\$0	\$2	\$2	\$4	\$2	\$1	\$17	\$0	\$7	\$180	†\$850	\$2,500	\$0	\$0		
454	Charles E. Whitney, ^a	h	36	0	0	Mrs. Clarence Crockett,	7	3	1	2	11	2	1	28	0	0	0	†400	2,600	0	0		
455	S. Talbot, D.D.S.,	h	409	0	0	Charles S. Lloyd,	20	21	0	0	0	0	5	46	22	0	1,300	800	10,000	1,000	0		
456	William Popp,	h	209	25	0	William Love,	0	12	2	1	0	1	2	18	10	25	1,741	1,200	12,000	6,779	0		
457	William B. Taylor,	h	309	88	54	Arthur Reddish,	51	30	15	16	30	20	9	171	105	25	2,885	1,500	15,000	0	0		
458	John D. Ferguson, ^b	h	120	22	12	Miss G. J. Litchfield, ^b	5	0	0	5	0	0	0	13	0	75	1,450	900	14,000	23,000	0		
459	J. E. Knapp,	h	75	0	0	C. H. Chaffee,	0	0	0	0	0	0	0	0	0	1	150	†1,000	†3,500	0	0		
460	Ralph L. Pollard,	h	300	35	0	Carlton H. Rich,	256	103	53	61	149	91	44	18	775	55	100	3,725	1,200	15,000	200	0	
461	Alfred O. Tower,	m	143	84	0	Dea. A. T. Wakefield,	17	10	6	10	33	12	6	9	103	21	44	1,216	900	10,000	14,600	0	
462	Phny B. Gould,	h	120	30	10	Allen G. Fellows,	96	124	17	20	49	45	15	6	372	0	10	1,300	1,000	11,500	900	0	
463	A. B. Hall,	h	186	35	90	Miss Carrie E. Field,	171	88	31	39	92	3	30	12	466	120	200	2,375	1,200	10,000	7,000	0	
464	Eljah C. Barber,	h	120	36	25	William H. Coolidge,	11	5	0	5	2	8	4	0	54	100	20	1,120	800	8,000	0	0	
465	Joseph McClellan,	h	98	62	45	Miss Mary A. Park,	53	30	6	5	12	7	5	7	125	35	37	1,720	900	6,500	4,500	0	
466	A. H. Knight,	h	180	41	0	Maurice E. Cook,	15	166	39	50	113	84	35	14	716	25	0	2,977	1,200	20,000	23,000	900	
467	Rev. A. A. Lawrence,	h	49	24	0	Miss L. M. Huntington,	4	0	0	0	0	0	0	0	4	0	0	275	500	0	4,900	0	
468	William Babbitt,	h	50	0	30	Mrs. Abbie L. Morrill,	33	30	10	13	28	11	6	2	133	0	51	1,618	1,000	6,000	0	0	
469	Rev. Carl Stackman,	h	275	70	0	Joseph F. Willbur,	275	146	10	7	15	21	8	1	233	80	144	3,956	1,800	†62,000	2,700	0	
470	W. H. Colburn,	h	326	45	35	Walter M. Stone,	186	15	28	42	40	14	20	393	14	117	5,558	2,000	58,600	0	6,600		
471	W. G. Hawes,	h	576	80	74	C. W. Clark,	41	105	16	20	49	35	15	6	200	0	120	4,820	1,800	35,000	0	8,000	
472	Rev. P. G. Favor,	h	240	116	60	Alfred H. Hines,	110	109	23	30	72	51	22	8	425	101	53	4,128	2,800	†51,500	0	7,500	
473	Fred E. H. Felt,	h	135	0	106	R. F. Churchill,	134	130	41	27	3	49	13	11	408	253	361	4,564	2,200	†48,000	0	0	
475	Edward K. Parsons,	h	121	25	40	Dana F. Ward,	85	125	32	25	67	77	25	29	465	169	14	1,000	850	12,000	7,000	0	
476	Edward W. Ward,	h	92	32	0	Henry G. Healey,	0	21	0	0	2	0	0	0	23	0	0	1,200	1,000	13,000	0	0	
477	Mrs. H. M. Rogers,	h	58	0	17	Calvin Chamberlin,	0	0	0	5	5	1	0	0	11	10	0	527	403	†4,000	0	0	
478	Wesley Williams,	h	150	55	0	Dea. Edwin S. Swift,	43	64	20	26	78	58	19	33	341	100	84	2,976	1,200	25,000	2,000	0	
479	George A. Payne,	h	100	50	0	William J. Hurley,	33	0	0	0	0	0	0	0	33	0	50	1,100	900	0	0		
480	Ellis R. Smith,	h	302	68	14	Mrs. Mary J. Smith,	218	139	43	53	159	91	42	14	759	38	193	3,619	1,200	40,000	3,100	400	
481	F. E. Whitemore,	h	500	225	20	Austin D. Wolcott,	100	40	3	4	10	8	3	1	169	0	0	0	800	5,000	500	0	
482	Miss Jennie Sathory,	h	84	35	0	Miss Eliza B. Vining,	30	30	6	8	17	13	6	2	102	11	27	1,345	1,800	45,000	15,483	0	
483	Frank W. Wilson,	h	357	92	162	William H. Vernon,	367	231	58	81	217	124	101	6	1,185	103	0	4,837	5,000	†250,000	18,000	0	
484	Adelbert J. Brooks,	h	1113	78	297	William R. Wood,	1,178	355	86	116	320	210	43	68	2,376	556	429	1,023	5,000	†75,000	2,600	25,400	
485	A. Eugene Bates,	h	400	75	0	Ernest G. Bates,	50	110	4	5	32	21	3	1	226	23	133	6,174	1,800	†180,000	16,600	0	
486	Giles Blaque,	h	121	0	280	George R. Bond,	280	150	30	35	274	250	22	75	1,116	0	0	12,000	0	†175,000	2,600	25,400	
487	Russell P. Dale,	h	299	150	105	Daniel Burt,	71	228	30	40	150	90	26	26	661	300	1,000	6,000	†175,000	0	0		
488	John Miller,	h	288	50	80	James Greenaway,	0	0	0	0	0	0	0	0	1	17	36	2,190	1,200	15,000	0	1,350	
489	Rev. G. V. Stryker,	hm	1066	100	238	Alfred H. Hastings, ^d	221	360	71	54	256	161	66	25	1,214	218	179	9,700	3,000	66,000	0	0	
490	Carl M. Walker,	h	562	122	102	Roy C. Chapin,	39	26	9	11	32	17	8	4	146	7	27	2,988	†1,450	22,000	1,500	1,500	
491	Clarence V. Sawhill,	h	185	48	75	Warren P. Underwood,	160	60	37	42	135	78	30	11	533	551	161	4,231	2,000	†23,000	0	0	
492	Carl P. Mohin,	h	142	84	0	John Anderson,	0	0	0	0	0	0	0	0	0	0	0	487	2,404	1,200	†25,000	0	9,100

* No parsonage. † Missionary aid to salary. ‡ Parsonage not free. ^a Longmeadow. ^b Egypt. ^c Fayville.

CHURCHES	Clerks	MINISTERS	MEMBERS					ADMITTED				REMOVED				BAPT.		Fam.		
			Ch. Exc.	Names	Ord.	C'd.	Names	Ma.	Fe.	To.	Ab.	C.	L.	To.	Di.	L.	R.		To.	Ad.
493 Springfield, St. John's	1890 1911 Miss Etta B. Bailey,	William N. DeBerry, i.	'99	'99	94	204	298	25	11	30	44	3	2	0	5	14	3	160		
494 " Faith,	1894 1912 George J. Wilson,	Reuben J. Goddard,	'01	'13	168	273	441	66	8	11	19	2	8	0	10	0	0	435		
495 Sterling,	1852 1840 Mrs. Arthur S. Wilder, ^a	[A. H. Beardsley, <i>Met.</i>]	'13	'15	15	38	53	11	0	2	2	1	1	0	2	0	0	50		
496 Stockholm,	1731 1821 John H. Knowles,	C. Williams Fisher,	'95	'11	59	122	181	40	22	3	25	3	3	0	3	5	0	90		
497 " Interlaken,	1824 1825 Mrs. George A. Thayer, ^b	John W. Hird,	'79	'11	27	41	68	23	0	0	11	3	1	1	5	0	0	38		
498 Stoneham,	1729 1840 Miss Alice S. Bell,	William J. Batt, <i>p. cm.</i> ,	'59	'59	109	218	327	85	5	14	19	8	10	1	19	2	7	350		
499 Stoughton,	1822 1823 Miss Lucy M. Standish,	Frederick T. Mayer-Oakes, i.	'07	'13	32	91	123	32	10	5	15	3	10	0	13	5	8	275		
500 Starbridge,	1736 1910 Mrs. Mary A. Wight, ^c	William A. White,	'04	'11	24	50	74	14	0	0	0	4	2	3	0	0	0	100		
501 Sudbury, South,	1610 1891 Dea. Francis F. Walker,	Lincoln B. Goodrich, i.	'93	'05	129	231	363	55	15	1	16	3	1	7	10	5	285			
502 Sunderland,	1718 1836 Mrs. Daisy B. Montague,	Alfred V. Bliss,	'98	'12	134	277	381	70	18	4	22	4	8	0	12	6	4	300		
503 Sutton,	1720 1830 Mrs. Rena C. Putnam,	Zenas Crowell,	'77	'11	17	47	64	9	6	5	11	1	1	0	2	6	6	76		
504 Swampscott,	1846 1888 George J. Brewer,	George A. Merrill,	'97	'11	77	197	274	64	27	1	28	11	4	4	19	18	3	200		
505 Taunton, " Trinitarian,	1637 1824 Mrs. Whitman Chase,	Edward G. Smith,	'71	'04	16	41	57	12	2	0	2	1	1	0	2	0	0	70		
506 " Union,	1821 1822 P. Byron Reid,	Amasa C. Fay,	'91	'16	41	72	113	44	1	0	1	3	3	5	0	8	1	165		
507 " Winslow,	1837 1897 George H. McKendrick,	Sarah A. Dixon, i.	'97	'09	43	92	135	1	1	2	3	1	8	12	1	12	200			
508 " East,	1853 1898 Mrs. Ella E. King,	Edwin R. Phillips, r.	'88	'13	15	19	34	13	0	0	0	0	0	0	0	0	0	2	20	
509 " Union,	1868 1873 Walter M. Mason,	Arthur H. Gilmore, i.	'11	'11	22	92	114	18	1	5	6	1	0	0	1	1	0	110		
510 Templeton,	1832 1833 Dea. Moses A. Winch,	Alfred L. Struthers,	'90	'10	50	97	117	33	1	1	2	8	0	0	8	1	0	270		
511 " Baldwinville,	1874 1883 William P. Hawley,	[Frank Beale, <i>Met.</i>]	'97	'15	5	8	13	5	0	0	0	0	0	0	0	0	0	25		
512 Tewksbury,	1736 1824 Joel F. Phelps,	[Sidney M. Harris, <i>Met.</i>]	'80	'15	8	8	0	0	0	0	0	0	0	0	0	0	0	35		
513 Tolland,	1757 1842 Mrs. Thoresa L. Hale,	Clyde W. Williams,	'15	'15	21	66	90	23	10	1	11	2	0	0	0	0	4	71		
514 Topsfield,	1663 1812 Albert M. Dodge,	Alexander Wiswall,	'79	'04	35	116	151	46	12	2	11	3	6	0	9	4	2	500		
515 Townsend,	1734 1830 Mrs. Angie E. Lang,	Austin Rice, i.	'97	'07	188	387	575	131	28	5	33	4	9	0	13	15	20	500		
516 Truro,	1711 1827 Dea. John B. Dyer,	Alexander L. McKenzie, i.	'02	'11	84	160	244	60	22	7	29	5	6	0	11	9	20	250		
517 " North,	1842 1840 Mrs. Zana B. Small,	Harry S. Lowd,	'12	'12	22	63	85	15	3	8	11	1	1	0	2	2	19	150		
518 Tyngsboro,	1868 1868 Mrs. Ethel S. Braadon,	Frederick H. Page, i.	'93	'06	180	432	612	155	5	6	11	8	14	2	24	2	15	500		
519 Upton,	1735 1848 Miss Olive M. Johnson,	Theodore Englund	'99	'13	22	40	62	0	1	3	4	0	2	0	2	0	0	70		
520 Uxbridge,	1730 1833 Walter C. Brown,	Roland D. Sawyer, i.	'00	'05	100	165	35	50	11	0	0	0	0	0	0	0	0	1	50	
521 Wakefield,	1644 1912 Dea. John W. White,	George B. Hatch, i.	'87	'06	90	228	318	61	0	0	0	11	0	0	11	0	6	202		
522 Walpole,	1827 1827 S. E. Bentley,	Christian Groezinger,	'01	'12	21	54	75	21	0	2	2	3	2	0	5	0	4	125		
523 " East,	1877 1883 Dea. Herbert Harrison,	Timothy C. Craig, r.	'93	'14	77	165	242	38	1	6	7	5	4	0	9	0	5	170		
524 Waltham, 1st,	1820 1870 William F. Farley,	Anton S. Buzell	'97	'12	16	26	42	18	2	3	5	0	4	0	4	0	4	39		
525 " Swedish,	1888 1893 Oscar Erickson,																			
526 Ware, 1st	1751 1800 Miss Mary S. Rich,																			
527 " East,	1826 1826 Thomas P. Stodd,																			
528 Wareham,	1739 1914 Miss Harriet E. Smith,																			
529 Warren,	1743 1874 Ralph B. Patrick,																			
530 Warwick,	1829 1833 Rev. Nathan R. Nichols,																			

Three Rivers, see Palmer.

Thorndike, see Palmer.

Ward Hill, see Haverhill.

Squantum, see Quincy.

West Stockbridge, see Montague.

Turners Falls, see Falmouth.

SUNDAY SCHOOLS		Y.P. S. Mem		CHURCH TREASURERS		OFFERINGS FOR THE BENEVOLENT SOCIETIES										SALARIES, VALUES, ETC.							
Superintendents		Mem	Mem	Mens	Wom's	A.B.C. F.M.	C.E. Soc.	C.C.B. Soc.	C.H.M. Soc.	A.M. Soc.	A. & P.S.	C.S.S. & P.S.	Min. & Relief	Totals	Other	Confr	Under	Home	Salaries	Value Ch. Property	Invest. Funds	Amt. of Debt	
493	E. B. Haskins,	238	47	65	\$0	\$2	\$2	\$0	\$11	\$2	\$2	\$2	\$2	\$24	\$125	\$75	\$5,500	\$10,000	\$12,000	\$42,000	\$0	\$12,500	
494	Louis H. Stimmer,	463	25	224	110	19	15	25	58	78	38	7	7	558	0	0	6,364	2,800	90,000	5,000	3,900	0	32,000
495	Mrs. George Pratt, ^a	125	0	0	13	19	13	16	19	27	8	1	1	118	0	0	1,662	2,800	5,000	5,000	3,900	0	0
496	Dea. Leroy Smith,	84	24	0	30	13	28	52	27	12	11	213	35	69	3,000	69	3,000	1,200	25,000	13,000	13,000	0	0
497	Dea. Frank A. Palmer, ^c	50	9	20	2	12	24	5	2	1	75	0	4	78	0	0	4,800	1,500	30,000	5,000	0	0	0
498	George E. Bell,	331	35	89	66	36	38	108	101	35	16	541	12	73	5,988	12	73	5,988	1,500	30,000	3,000	0	0
499	Rev. F. Mayer-Oakes, ^h	270	0	60	46	0	0	2	35	9	0	116	0	116	0	0	1,900	900	12,500	12,500	1,380	575	0
500	Harry Stone, ^h	79	56	0	20	3	4	8	6	4	1	52	0	50	1,472	50	1,472	800	16,000	8,359	8,359	0	0
501	Bernard Stone,	90	12	0	5	0	0	5	0	0	10	0	0	38	1,693	38	1,693	1,000	15,000	13,429	13,429	0	0
502	Roger A. Warner,	200	25	15	63	31	39	90	61	28	10	487	0	487	0	0	1,800	1,150	13,000	1,150	13,000	0	0
503	Dea. D. A. Brigham,	100	60	0	9	5	0	0	5	5	4	28	53	40	1,343	40	1,343	900	10,000	5,081	5,081	0	0
504	James F. Graham, ^o	281	61	95	21	13	34	53	12	9	298	16	133	3,586	16	133	3,586	1,500	20,000	20,000	4,500	600	0
505	Dea. S. L. Mann,	29	38	0	0	0	2	0	0	0	0	4	2	846	2	846	260	5,000	1,443	5,000	1,443	0	0
506	Marcus A. Rhoads,	305	70	455	92	71	88	220	155	56	38	1,175	153	124	13281	85	211	6,095	2,400	60,000	2,500	4,500	0
507	Lewis H. Patten,	462	117	90	36	45	107	78	33	12	528	12	43	0	0	0	8	978	8,000	3,800	3,800	0	0
508	Edward Wastcoat,	100	28	8	5	21	6	10	6	4	2	43	0	43	0	0	420	1,800	14,000	1,775	1,775	0	0
509	William P. Paine,	248	122	82	30	14	5	6	15	15	12	1	98	21	48	3,328	1,200	24,000	14,000	14,000	14,000	0	0
510	Frank E. Johnson,	210	32	16	8	29	0	0	9	5	0	51	23	25	710	600	1,700	900	12,500	2,500	2,500	0	0
511	William P. Hawley,	141	20	0	0	0	0	0	0	0	0	8	5	15	1,700	15	1,700	900	12,500	2,500	2,500	0	0
512	Elmer D. Cole,	314	30	28	23	2	2	5	4	1	1	96	57	0	2,987	1,100	14,000	14,000	8,000	8,000	0	0	
513	0	0	19	0	0	0	0	0	0	0	0	7	0	0	0	0	420	1,800	14,000	17,881	17,881	0	0
514	Leroy W. Gleason,	87	83	45	30	15	15	27	12	8	3	135	10	0	1,712	1,000	14,000	16,000	16,000	3,400	3,400	0	0
515	Mrs. Abbie A. Barber,	317	35	0	0	0	0	0	0	0	0	7	0	0	0	0	663	468	5,000	1,000	1,000	0	0
516	John B. Dyer,	39	0	0	0	0	0	0	0	0	0	9	0	26	38	4	1,078	750	7,000	5,036	5,036	0	0
517	Mrs. Sarah F. Smith,	47	0	0	14	0	0	0	0	0	12	0	0	0	0	0	128	1,929	1,000	12,000	0	0	0
518	Mrs. A. R. Harlow,	111	50	0	0	0	0	0	0	0	0	0	0	0	0	0	1,444	900	12,000	3,000	3,000	0	0
519	A. P. Williams ^{as}	228	47	60	79	72	35	27	43	31	17	5	309	0	0	0	1,444	900	12,000	3,000	3,000	0	0
520	Breadford S. Seagrave, ^h	125	47	0	22	0	0	0	0	0	0	22	13	0	0	0	1,444	900	12,000	3,000	3,000	0	0
521	Dea. A. D. Dimick,	489	169	181	343	212	223	81	233	234	84	19	1,429	368	211	5,810	2,500	125,000	7,000	7,000	7,000	18,000	0
522	John S. Allen,	397	67	118	67	44	62	19	31	39	15	302	180	45	3,450	1,000	20,000	20,000	5,900	5,900	5,900	0	0
523	Dea. H. Harrison,	233	50	16	10	3	4	11	6	3	2	55	0	21	13077	1,100	41,900	41,900	6,100	6,100	6,100	0	0
524	Dea. Geo. W. Kimball, ^h	556	80	173	167	36	38	95	91	29	12	612	195	290	5,747	2,500	67,000	67,000	6,100	6,100	6,100	0	0
525	David Anderson,	60	22	0	0	0	0	6	0	0	0	6	85	35	1,180	1,900	8,000	8,000	0	0	0	0	0
526	Dea. C. W. Howard, ^h	70	18	0	8	0	1	1	5	0	2	17	0	2	759	500	5,000	5,000	6,400	6,400	6,400	0	0
527	E. S. Plimpton,	292	45	75	268	190	19	28	143	146	17	4	815	38	0	6,334	2,900	45,300	5,854	5,854	5,854	0	0
528	Miss M. F. Robbins, ^m	117	42	16	36	10	10	15	13	10	11	3	108	2	0	10115	1,200	32,000	1,000	4,000	4,000	0	0
529	William L. Day, ^h	125	33	0	142	19	28	36	80	61	26	10	402	135	48	2,900	1,200	26,000	4,413	4,413	4,413	0	0
530	Dea. E. E. Whipple, ^h	301	0	25	1	2	2	5	3	1	1	23	0	0	0	0	425	1,600	11,925	4,000	4,000	0	0

^a Pratt's Junction. ^b Sterling Junction. ^c Southbridge. ^d Southbridge. ^e Beach Bluff. ^f West Upton. ^g Percentage not free. ^h Missionary aid to salary. ⁱ No parsonage. ^j Parsonage not free.

CHURCHES Cities or Towns	Orch. Churches	CLERGS		MINISTERS		MEMBERS					ADMITTED			REMOVED			DEPT.		Fam.			
		Names	Names	Ord.	Ord.	Ma.	Fe.	To.	Ab.	C.	L.	To.	Di.	L.	R.	To.	Ad.	Tr.				
531 Watertown,	1855	1801	Edwin Stockin,		'94	'05	138	292	430	62	40	18	22	40	9	5	1	15	9	12	280	
532 Wayland,	1828	1835	Miss Margaret E. Wheeler,		'75	'13	17	47	61	13	5	1	6	0	0	0	0	0	5	1	40	
533 Webster,	1838	1886	John R. Haskell,		'10	'14	70	171	241	33	8	23	10	33	8	7	0	16	10	3	260	
534 Wellesley,	1798	1872	William S. Lyon,		'82	'02	135	296	431	60	13	13	10	23	6	7	0	13	4	11	313	
535 " Hills,	1847	1902	Ernest Mead,		'03	'13	194	206	310	52	10	12	22	5	5	7	17	2	10	300		
536 " Wellfleet,	1723	1850	Mrs. Melissa F. Kemp,		'11	'14	33	70	103	37	8	4	12	4	0	0	0	0	4	8	240	
537 " South,	1833	1833	Isaac R. Praine,		'11	'15	11	23	34	10	0	0	0	0	0	0	0	0	0	0	40	
538 Wende I,	1774	1846	Mrs. Effie L. Bowen,		'15	'15	10	19	29	7	0	2	2	2	2	2	0	4	0	2	112	
539 Wenhams,	1644	1813	Benjamin H. Conant,		'98	'12	23	57	80	12	0	2	2	2	2	0	0	0	0	0	200	
540 Westboro,	1724	1834	W. H. Sanford,		113	267	380	74	16	5	21	11	3	0	14	11	2	301			301	
541 West Boylston,	1796	1903	Dea. Herbert A. Holmes,		'88	'07	45	82	127	25	15	4	19	3	2	1	0	14	2	120	120	
542 West Brookfield,	1717	1881	Edwin Wilbur,		'77	'13	48	124	172	27	18	6	24	6	4	0	10	15	2	170	170	
543 Westfield, 1st,	1673	1860	George E. Pratt,		'71	'79	197	360	557	200	13	8	21	6	6	0	12	5	8	400	400	
544 " 2d,	1856	1861	Dea. Clarence A. Proctor,		'94	'11	168	375	513	95	3	10	13	11	9	3	23	2	27	560	560	
545 Westford,	1828	1829	Leonard W. Wheeler,		'94	'10	20	67	87	26	2	1	3	0	0	0	0	0	2	0	115	
546 Westhampton,	1779	1829	Fred D. Bridgman,		'86	'05	83	125	208	5	0	5	1	4	0	0	5	4	0	88	88	
547 Westminster,	1742	1836	Mrs. Grace C. Persons,		'87	'14	39	93	132	33	0	1	1	1	2	0	3	0	0	105	105	
548 West Newbury, 1st,	1698	1769	Fred H. Poor,		'15	'15	39	60	99	18	7	4	11	5	0	2	7	7	3	50	50	
549 " 2d,	1731	1910	Miss Emily A. Bailey,		'81	'11	22	94	116	32	1	0	1	1	1	0	2	0	2	200	200	
550 Westport,	1858	1855	Mrs. Abbie L. Lawrence,		'14	'14	7	19	26	7	4	0	4	0	4	1	0	0	1	3	80	
551 West Springfield, 1st,	1698	1871	Charles D. Barnes,		'06	'14	104	209	313	70	22	10	32	6	14	2	22	11	3	270	270	
552 " Mittineague,	1850	1879	William J. Buffam,		'05	'14	87	185	272	46	16	10	26	3	3	1	4	9	211	211		
553 West Stockbridge,	1789	1789	Dea. Charles W. Roberts,		'97	'07	3	14	17	3	0	1	1	1	0	0	1	0	2	75	75	
554 " Village,	1833	1882	Miss Nettie C. Spaulding,		'72	'13	26	63	87	17	1	1	2	2	2	0	4	1	0	59	59	
555 West Tisbury,	1673	1833	Ulysses E. Mayhew,		'15	'15	24	63	87	17	1	1	2	2	2	0	4	1	0	40	40	
556 Westwood, Islington,	1878	1882	William H. Spokesfield,		'12	'12	4	15	19	3	3	1	4	1	4	1	3	0	4	0	40	40
557 Weymouth, 1st, U's, East,	1635	1832	Miss Mary M. Hunt,		'06	'06	24	58	82	27	5	2	7	3	2	0	5	3	4	65	65	
558 " Old South, South,	1723	1854	Clarence W. Fearing,		'79	'86	39	124	163	27	17	3	20	5	2	0	7	10	4	185	185	
559 " & Braintree, East B.,	1811	1898	Miss Jessie Macgregor,		'09	'14	38	113	151	35	3	5	8	5	2	0	7	1	0	203	203	
560 " Union, South,	1842	1872	Walter L. Bates,		'14	'15	42	120	162	43	0	0	4	3	0	3	0	7	0	180	180	
561 " Pilgrim, North,	1852	1852	Miss Cora L. Beard,		'94	'12	20	57	87	15	3	6	3	3	3	0	6	3	9	200	200	
562 " 1st, East,	1800	1904	William M. Reamy,		'97	'14	72	158	230	43	11	0	11	7	4	0	11	8	6	250	250	
563 Whately,	1771	1842	Howard R. Waite,		'94	'12	36	83	119	37	1	0	1	4	0	0	4	1	0	4	40	40
564 Whitman,	1807	1808	George W. Knight,		'94	'14	107	241	318	68	7	11	18	6	3	12	6	2	6	410	410	
565 Wilbraham,	1741	1913	Albert A. Phelps, ^b		'56	'68	74	102	176	35	14	14	28	3	1	0	4	14	4	75	75	
566 " North,	1886	1876	Joseph M. Perry,		'09	'12	32	62	91	37	1	5	6	2	8	0	10	0	1	95	95	
567 Williamsburg,	1771	1836	Dea. Henry W. Hill,		'02	'13	45	107	152	21	4	0	4	9	1	0	10	4	4	130	130	
568 " Haydenville,	1851	1851	William G. Loomis,		'88	'97	45	107	152	21	4	0	4	9	1	0	10	4	4	130	130	
" State Line.			Robert H. Life,		'95	'04	48	90	138	50	6	1	7	5	2	0	7	4	0	100	100	

West Wareham, see Rochester.

West Roxbury, see Boston.

West Belmont.

Waverley, see Ludlow.

^b Ludlow.

SUNDAY SCHOOLS		Y. P. Mem.		Mens. Org.		CHURCH TREASURERS		OFFERINGS FOR THE BENEVOLENT SOCIETIES										SALARIES, VALUES, ETC.		
Superintendents	Mem.	Y. P. Mem.	Mens. Org.	A. B. C. F. M.	Wom. Bds.	C. E. Soc.	C. C. B. Soc.	C. H. M. Soc.	A. M. A.	C. S. S. & P. S.	Relief	Min.	Totals	Other	Home Exp.	Salaries	Value Ch. Property	Invest. Funds	Am. of Debt	
531 B. T. Loring, M.D., h	357	98	125	A. C. Eagleson, 0	\$150	\$79	\$98	\$235	\$170	\$71	\$6	\$1,264	\$194	\$438	\$6926	\$2,500	\$35,000	\$3,988	\$0	
532 W. H. Moore, h	33	0	0	Miss Sarah J. Russell, 0	10	10	2	11	9	13	0	72	0	890	520	520	*6,150	1,500	0	
533 William Dick, h	180	100	75	Harry Aldrich, 0	183	41	51	127	88	38	65	781	30	1,840	4,673	30	54,000	7,525	1,000	
534 William L. Russell, jr., h	218	66	34	Frank S. Farnham, 0	333	74	17	165	155	30	94	1,087	826	280	5,144	2,400	*40,000	3,072	0	
535 Rev. C. M. Gates, h	253	0	182	Henry P. Smith, 0	199	111	127	313	239	106	39	1,748	65	221	7,010	2,000	35,000	261	6,000	
536 S. W. McCaslin, h	51	0	0	Mrs. M. F. Kemp, 0	0	0	0	11	11	0	0	36	0	1,200	1,200	0	10,000	0	0	
537 Isaac Payne, h	18	0	0	Isaac R. Payne, 0	0	0	0	5	5	0	0	5	5	350	350	4,500	4,250	0	0	
538 Arthur Glidden, h	93	24	1	Mrs. Effie L. Rowen, 0	6	5	6	35	22	10	12	188	20	66	1,700	1,000	14,000	2,000	0	
539 Dea. Albert A. Tracy, h	149	90	21	Miss Helen E. Patch, 0	18	5	6	35	22	10	12	188	20	66	1,700	1,000	14,000	2,000	0	
540 Clarence A. Merrill, h	325	0	177	Lauretta M. Muzzy, 0	83	90	61	132	128	18	27	601	324	109	3,955	1,600	33,000	8,962	0	
541 Miss Edith M. Gates, h	167	60	16	Dea. John Jewell, 0	118	51	15	42	38	25	5	330	109	61	1,957	800	25,000	3,350	0	
542 Charles H. Bell, h	147	53	45	Edwin Wilbur, 0	30	10	12	39	22	7	3	168	196	40	1,817	1,000	24,000	617	0	
543 J. W. Jefferson, h	360	40	120	Charles S. Mills, 0	386	152	87	157	127	53	40	1,363	373	1,292	5,000	2,000	63,000	12,700	0	
544 Thomas A. Wright, h	412	0	207	Mrs. Louise S. Martin, 0	97	40	39	119	55	23	19	579	123	354	6,817	2,000	55,000	21,300	0	
545 Houghton G. Osgood, h	113	30	0	Miss L. B. Atwood, 0	25	40	10	14	28	11	0	150	0	150	0	850	7,700	8,444	0	
546 A. D. Montague, h	150	46	0	Dea. E. H. Montague, 0	45	130	12	14	63	41	0	313	90	110	2,174	800	15,000	1,950	0	
547 Rev. C. N. Gleason, h	230	28	0	Minnie E. Dexter, 0	37	2	6	12	19	20	6	17	119	160	10	1,650	7,500	9,700	0	
548 S. Waldo Bailey, h	75	50	0	Jarvis H. Gambrell, 0	22	15	7	3	4	4	5	101	38	24	1,330	780	12,000	7,050	0	
549 Charles F. Brown, h	212	112	0	David C. Stranger, 0	23	6	0	3	14	7	5	5	101	38	24	1,330	780	12,000	7,050	
550 Mrs. A. D. Tripp, h	63	0	0	Mrs. A. D. Tripp, 0	5	0	0	5	7	3	0	20	25	0	648	416	5,000	9,753	0	
551 Harry L. Brown, h	250	108	83	Adison H. Smith, 0	91	30	57	175	194	32	13	835	36	0	3,785	1,700	*38,200	9,000	0	
552 Harry A. Lamont, h	244	0	25	Rollin W. Hirt, 0	111	22	21	98	51	18	8	429	87	0	3,112	1,200	17,000	400	0	
553 Mrs. Carrie Kinn, h	14	0	0	Mrs. Hannah Roberts, 0	0	0	0	0	0	0	0	0	0	0	0	349	260	1,000	4,733	
554 William W. Bartlett, h	54	25	0	Mrs. Wm. R. Doughty, 0	40	2	4	10	6	2	1	78	0	0	1,300	600	6,000	1,000	0	
555 George G. Gifford, h	60	25	0	Ulysses E. Mayhew, 0	21	5	9	21	12	5	6	79	13	13	800	480	4,000	86	0	
556 James West, h	61	25	0	Mrs. Florence Cook, 0	0	0	0	0	0	0	0	0	0	0	0	430	*2,000	0	0	
557 Rev. E. J. Yaegeer, h	105	25	0	Rufus Bates, 0	21	59	0	0	0	0	0	8	88	57	21	1,397	900	48,800	10,000	
558 Frank E. Loud, h	186	43	9	Matthew R. Loud, 0	117	24	21	54	38	23	5	361	33	33	2,529	1,200	*25,000	18,919	0	
559 C. Edward Mayo, h	150	35	0	Edgar H. Rollins, 0	93	20	16	19	50	35	15	262	0	172	2,739	1,500	*24,250	0	0	
560 John F. Robinson, h	125	30	0	C. S. Smett, 0	18	228	14	3	0	0	0	263	35	0	2,964	1,200	30,000	33,000	3,000	
561 Robert S. Gilmore, h	180	30	12	Mrs. John W. Thomas, 0	27	3	9	17	7	23	1	124	0	35	2,204	1,200	27,000	10,300	1,200	
562 William M. Reamy, h	237	50	60	William M. Reamy, 0	183	10	10	11	15	14	11	155	20	22	3,500	2,000	43,000	2,970	1,000	
563 h	125	30	12	Howard R. Waite, 0	27	4	0	3	1	0	4	39	0	0	1,200	700	7,000	5,000	0	
564 J. Lewis Tillson, h	718	83	0	Harry R. Reed, 0	95	25	32	75	79	23	9	500	85	25	3,845	1,500	33,000	7,174	0	
565 H. Claude Hardy, h	253	25	70	Albert A. Phelps, 0	31	11	0	0	29	11	7	89	0	0	2,065	1,350	*16,000	11,500	0	
566 Lucius Farnham, h	75	53	34	Henry W. Cutler, 0	43	25	4	15	10	5	2	109	0	83	1,524	800	6,000	3,000	0	
567 Miss Anna Watson, h	140	42	51	Dea. Henry W. Hill, 0	28	140	32	15	53	26	22	331	25	250	1,600	900	23,000	14,500	0	
568 W. M. M. Purrington, h	88	45	0	W. M. Purrington, 0	40	8	7	37	14	7	8	141	47	51	1,400	850	18,000	0	150	

^a Springfield. ^b Chelmsford. ^c Northampton. ^d Newburyport. ^e Chicopee. ^{aa} Dedham. ^{bb} Weymouth. ^{cc} Ludlow.
[†] Missionary aid to salary. [‡] Parsonage not free.

CHURCHES		CLERKS		MINISTERS		MEMBERS					ADMITTED				REMOVED				BAPT.		Fam.
Cities or Towns	Org.	Checked	Names	Ord.	C'd.	Ma.	Fe.	To.	Ab.	C.	L.	To.	Di.	L.	R.	To.	Ad.	Inf.	Fam.		
569 Williamstown, Ist,	1765	1914	Carleton G. Smith,	'85	'12	74	161	235	66	11	7	18	8	0	15	6	17	140			
570 " 2d, South,	1836	1874	Mrs. Alice H. Blair,	'13	'12	15	37	52	10	2	0	1	1	1	1	3	1	0	59		
571 " " White Oaks,	1868	1866	Mrs. Mary R. Hunter,			19	62	81	19	2	0	2	1	0	0	1	2	0	90		
572 Wilmington,	1733	1804	George J. Bloomfield,	'91	'06	51	102	153	5	9	5	14	4	7	0	11	5	4	175		
573 Winchendon, Ist,	1762	1800	Mrs. Lizzie E. Jones,	'69	'99	16	27	43	12	3	1	3	1	3	0	4	2	2	36		
574 " " North,	1843	1844	Louis K. Cross, m.d.,	'90	'11	75	178	253	56	17	5	22	9	6	0	15	17	2	280		
575 Winchester, Ist,	1840	1854	Charles E. Sweet,	'09	'15	196	381	577	182	9	11	20	8	10	0	18	2	1	412		
576 " " 2d,	1906	1887	John Park,	'91	'12	29	53	82	12	2	0	2	0	4	0	4	1	0	68		
577 Windsor,	1773	1847	Mrs. Amos S. Ferry,	'13	'17	21	38	15	1	0	1	0	1	2	0	3	1	0	72		
578 Winthrop,	1896	1860	Frank W. C. Schuder,	'10	'14	45	104	149	10	4	14	1	1	3	0	4	7	8			
579 Wolurn, Ist,	1642	1862	George H. Evans,	'81	'02	208	402	610	104	23	5	28	10	4	0	14	10	8	400		
580 " " North,	1849	1882	J. P. Bixby, m.d.,	'99	'15	52	116	168	39	2	1	3	5	7	0	12	0	4	115		
581 " " Scandinavian,	1884	1891	Dea. Bernard Peterson,	'69	'13	38	64	102	0	9	0	9	3	2	2	7	0	0	29		
582 " " Montvale,	1892	1902	William F. Greenough,	'62	'98	42	60	102	9	17	5	22	0	2	0	2	3	6	100		
583 Worcester, Ist,	1719	1889	Allan B. Miller,	'12	'12					55	54	109	25	29	5	59	33	27	1200		
584 " " Central,	1820	1885	Frank Colegrove,	'97	'13	143	314	457	74	11	13	24	2	23	26	51	1	3	450		
585 " " Union,	1836	1896	Elmer G. Tucker,	'93	'09	197	456	653	137	4	17	21	17	2	0	19	2	6	542		
586 " " Memorial,	1865	1855	William R. Vallance,	'83	'08	11	21	32	6	2	2	4	2	2	16	20	2	6	30		
587 " " Plymouth,	1869	1875	Prescott G. Kent,	'85	'15	270	491	761	144	13	81	94	17	38	66	121	7	2	400		
588 " " Piedmont,	1872	1873	John P. Warren,	'93	'09	317	636	983	180	65	35	100	9	18	1	28	47	20	751		
589 " " Swedish, Ist,	1880	1848	Eric Ericsson,	'84	'06	185	349	534		14	2	16	8	4	4	16	18	5			
590 " " Pilgrim,	1885	1887	Benjamin F. Joslyn,	'87	'15	256	536	792	175	15	15	30	8	27	3	38	6	10	600		
591 " " Park,	1887	1892	Charles J. Adams,			46	123	169	8	3	10	13	3	28	46	77	2	2	200		
592 " " Hope,	1889	1914	Wilfred A. Midgley, ^a	'96	'10	122	174	296	15	23	4	27	1	8	0	9	3	8	325		
593 " " Lake View,	1890	1880	Mrs. Caroline F. Baker,	'82	'11	28	89	117	18	3	8	11	1	0	0	1	2	4	164		
594 " " Bethany,	1891	1892	Theodore S. Stoughton,	'07	'15	53	107	160	13	0	0	0	4	3	0	7	0	0	225		
595 " " Armenian,	1892	1901	Kissag Philip Erikson,	'98	'04	32	54	86	14	3	1	4	0	3	0	3	0	5	40		
596 " " Swedish, 2d,	1894	1898	William H. Bowman,	'00	'12	85	122	207	1	0	2	2	2	0	0	2	0	10	150		
597 " " Adams st.,	1898	1898	William H. Bowman,			132	203	335	35	10	13	23	2	9	0	11	5	8	350		
598 " " Tannock,	1908	1914	Hervey F. Houghton,	'00	'14	38	63	101	6	7	35	42	2	3	0	5	8	3	175		
599 " " Finnish,	1915		Mrs. Hilja Pankari,	'45	'15	8	13	21	0	1	20	21	0	0	0	0	0	0	0		
[" " Hadwen Park]	1916			'91	'15																
600 WORTHINGTON,	1771	1888	Miss Elsie V. Bartlett,	'91	'15	30	83	113	45	0	0	0	1	6	0	7	0	0	69		
601 Wrentham,	1692	1834	Joseph F. Jenekes, m.d.,	'98	'14	52	121	173	29	24	5	29	2	5	1	8	14	0	155		
602 Yarmouth,	1639	1870	Miss Sarah F. Macy,	'75	'09	14	61	75	12	7	2	9	2	2	0	4	2	14	135		
603 " " West,	1840	1835	Mrs. Abby K. Jolanson,	'13	'13	3	6	9	2	0	0	0	0	0	0	0	0	0	32		

^a Auburn.

Winter Hill, see Somerville.

† Edward B. Lund, pastor of Norwegian Branch.

SUNDAY SCHOOLS			OFFERINGS FOR THE BENEVOLENT SOCIETIES										SALARIES, VALUES, ETC.								
Superintendents	Mem.	Y.P. Mens. Org.	CHURCH TREASURERS		A.B.C. F.M. F. Bds.	C. E. Soc.	C. C. B. Soc.	C. H. M. Soc.	A. M. A.	C. S. S. & P. S.	Min. Relief	Totals	Other	Confr	Tnde	Home Exp.	Salaries	Value Ch. Property	Invest. Funds	Amt. of Debt	
			A. B. C. F. M. F. Bds.	C. E. Soc.																	
569 Carleton G. Smith, h	195	31	0	E. Herbert Botsford,	\$25	\$433	\$108	\$120	\$550	\$442	\$107	\$127	\$2,512	\$0	\$264	\$6716	\$2,000	\$68,000	\$2,000	\$0	
570 Arthur Galusha, h	39	15	0	Mrs. Harriet J. Roy's,	2	0	0	0	8	0	5	19	6	6	2,333	7650	10,000	0	0	0	
571 Frederic C. Lindley, h	40	26	0	Frederic C. Lindley,	5	1	0	0	7	0	1	14	0	0	1	469	7800	5,400	0	0	
572 Horace F. Bates, h	175	37	0	Eugene G. Shaw,	3	0	16	1	1	11	6	66	55	0	2,016	1,200	15,000	8,400	0	0	
573 Alvah M. Smith, h	39	15	0	Mrs. Sarah M. Rice,	25	0	4	5	128	9	10	182	60	10	400	7,500	82,500	7,500	0	0	
574 Warren H. Pritchard, h	296	58	0	T. C. Sparhawk,	220	167	39	45	9	113	61	20	674	304	85	2,517	1,300	25,000	11,000	1,750	
575 George S. Cabot, h	351	104	0	Gordon Parker,	1,364	361	92	187	491	277	73	129	2,074	566	626	10,135	4,400	67,000	20,000	3,450	
576 Edward W. Comfort, h	103	30	0	Arthur A. Belleville,	39	36	9	11	10	19	8	3	135	120	6	1,338	1,200	4,000	0	0	
577 Charles Emerson, h	65	28	0	Mrs. Amos S. Ferry,	0	3	2	0	10	0	0	0	0	0	0	375	7800	5,000	0	0	
578 Charles M. Jenkins, h	212	0	55	William T. Hanson,	7	11	2	5	175	4	2	2	208	0	2,496	1,560	10,200	0	0		
579 Marcus H. Cotton, h	528	90	57	Oral M. Bean,	675	258	139	141	403	265	115	31	2,030	200	6,540	2,500	17,000	17,000	0		
580 Dea. B. F. Kimball, h	269	165	0	George H. Perkins,	41	29	0	20	65	0	14	0	169	0	12	1,950	1,000	18,000	3,670	1,000	
581 Bernard Peterson, h	100	48	0	S. T. Madson,	0	0	0	0	8	0	0	0	8	155	0	1,828	900	13,000	0	2,000	
582 Dea. Frank S. Adams, h	190	35	57	Mrs. Wm. H. Cadwell,	5	0	15	15	15	20	6	10	101	20	10	1,000	7800	82,000	0	0	
583 Rev. C. M. Crooks, h	1177	201	120	Granby A. Bridges,	597	279	40	36	105	85	25	31	1,198	1,321	382	13,336	5,000	189,000	2,214	11,911	
584 Charles F. Fuller, h	483	70	35	Geo. W. Mackintire,	800	531	92	103	573	342	88	15	2,514	801	75	12,144	3,600	143,000	2,500	0	
585 Samuel C. Moore, h	418	45	65	Henry Braunton,	101	78	19	25	156	41	18	32	470	579	176	11,603	4,000	250,000	5,500	23,475	
586 Rev. Edward Eells, m	40	0	0	Henry Cooper,	2	3	0	0	2	4	17	0	28	0	0	1,400	1,100	125,000	23,000	0	
587 Edward F. Mann, h	464	61	65	Frederick W. Chase,	327	227	59	65	298	293	63	26	1,358	0	954	12,900	5,500	200,000	3,000	0	
588 Elmer C. Potter, h	375	149	206	Walter H. Adams,	2,046	567	196	253	906	431	185	98	4,382	830	2,511	14,627	5,500	200,000	3,000	0	
589 Philip Varg, h	499	77	0	Orto E. Wicklund,	0	0	0	0	0	0	0	0	8	2,272	0	5,522	1,500	62,200	0	11,570	
590 Prentiss C. Hoyt, h	697	138	449	Berram D. Taitt,	449	240	45	58	233	297	60	37	1,369	159	131	7,601	2,000	75,000	0	1,500	
591 William B. James, h	110	0	40	George P. Tuttle,	35	46	13	10	33	33	14	0	184	0	0	3,200	2,000	75,000	0	1,500	
592 Windrop G. Hall, h	485	150	15	Albert E. Jewell,	55	23	9	0	25	31	12	7	122	329	200	10,600	1,300	89,000	300	11,000	
593 Albert N. Putnam, h	327	66	54	Miss C. E. Hamilton,	55	29	6	8	28	13	7	6	152	47	75	1,953	1,200	35,000	0	0	
594 Lester C. Bruce, h	254	40	95	Mrs. E. L. Hardy,	56	46	2	3	22	27	11	6	173	0	15	1,667	1,200	13,000	0	0	
595 George Fourajah, h	92	39	0	Richard W. Ritter,	0	0	0	0	0	0	0	0	0	30	0	1,350	11,200	12,000	0	0	
596 Magnus Olsson, h	278	0	0	Adam Hult,	0	0	0	0	8	0	0	0	8	63	0	3,727	11,080	19,050	0	4,661	
597 Eugene Van DeMark, h	300	25	50	Ernest A. Bickford,	296	88	3	4	8	77	37	14	527	0	359	4,352	2,000	17,000	0	3,847	
598 Oliver S. Fairbanks, h	256	42	87	George Kinney,	8	97	0	0	0	0	0	0	105	15	28	2,700	1,500	27,000	0	15,000	
599 Rev. A. Kukko, h	60	0	0	Herman West,	0	0	0	0	0	0	0	0	0	0	4	1,082	7900	83,000	0	2,700	
600 Miss Rose Dickinson, h	54	12	25	Eugene H. Stevens, ^a	7	44	2	1	15	1	1	3	74	0	0	1,239	8000	15,000	4,154	0	
601 Rev. M. A. Shafter, h	259	59	0	Murray Winter,	3	36	0	0	21	0	0	0	60	111	8	3,050	1,200	425,000	1,083	0	
602 Miss Maria F. Bray, ^b	74	40	0	Melvin B. Macy, ^b	18	8	0	0	27	5	11	0	69	0	68	1,727	1,000	14,000	9,700	0	
603 Mrs. A. K. Johnson, h	20	0	0	Thomas S. Crowell, ^b	5	2	0	0	3	2	1	8	21	0	0	333	7450	83,000	670	0	
Gifts not listed above,					283	32			122	26	1,269		1,663								

* No patronage.

† Missionary aid to salary.

‡ Patronage not free.

^a West Chesterfield.

^b Yarmouthport.

MASSACHUSETTS SUMMARY.

NAME OF STATE ORGANIZATION: MASSACHUSETTS CONGREGATIONAL CONFERENCE.
 NAMES OF CHURCHES ADDED: Beverly, *Swedish*; Worcester, *Finnish*.
 NAMES OF CHURCHES DROPPED: North Attleboro, Trinity.
 CHURCHES: *Supplied by*, — Pastors installed, 177; pastors recognized, 42; pastors, 275; licentiates, 6; supplies, 45; vacant, 58. Total, 603.
 MINISTERS: Pastors installed, 182; pastors recognized, 39; pastors, 293. Total, 514. Without charge, 322. Total number of ministers, 836.
 MEMBERSHIP: No. of males, 42,110; No. of females, 88,270. Total, 130,380. Absent,

22,143. *Additions*, — on confession, 5,750; by letter, 3,545. Total, 9,295. *Re-movals*, — death, 2,071; dismission, 2,841; revision, 1,754. Total, 6,666.

BAPTISMS: Adults, 2,526; infants, 3,191.

FAMILIES: 110,887.

SUNDAY SCHOOLS: Members, 129,957; Branch Schools, 21; Members, 874. Total, 130,831.

YOUNG PEOPLE'S SOCIETIES: Societies, 472; members, 26,795.

MEN'S ORGANIZATIONS: Societies, 304; members, 23,232.

MASSACHUSETTS SUMMARY.

CONTRIBUTIONS: American Board (504), \$88,035; Woman's Boards (444), \$55,805; Congregational Education Society (463), \$16,366; Congregational Church Building Society (468), \$17,992; Congregational Home Missionary Society (520), \$57,181; American Missionary Association (486), \$34,533; Congregational Sunday-School and Publishing Society (486), \$16,366; Ministerial Relief (436), \$8,723. Total (573), \$295,091. Other and special Congregational gifts (381), \$100,554; undenominational gifts (411), \$90,510. Grand total (383), \$486,155.

HOME EXPENSES: No. of churches reporting, 578; amount, \$1,979,470.

SALARY: No. of churches reporting, 565. Total amount, \$746,322. Average, \$1,321.

VALUE OF CHURCH PROPERTY: No. of churches reporting, 582. Total amount, \$19,081,698.

INVESTED FUNDS: No. of churches reporting, 414. Total amount, \$3,165,260.

DEBTS: No. of churches reporting, 149. Total amount, \$786,769.

CHURCHES: Having no parsonage, 206; receiving missionary aid, 108.

INCREASE: Churches, 1; Members, 2,629; Sunday School Members, 1,939; Young People's Societies, Members, 1,322; Home Expense, \$53,067; Value of Property, \$150,698; Amount of Debt, \$127,338.

DECREASE: Benevolence, \$29,233.

LEGACIES (84): Acton, \$3,500; Andover, Free, \$5,000; Ashby, \$12,000; Attleboro, Second, \$3,000; Ayer, \$2,500; Berkley, \$500; Beverly, Washington st., \$1,000; Beverly, *Swedish*, \$1,200; Boston, First, \$2,000; Boston, Park st., \$525; Boston,

West Roxbury, \$5,000; Boston, Neponset, \$600; Boston, Inmanue-Walnut av., \$240; Burlington, \$1,500; Charlemont, East, \$500; Chester, First, \$200; Chicopee, Falls, \$733; Chicopee, Third, \$500; Danvers, Maple st., \$300; Dartmouth, South, \$500; Dedham, \$1,000; Douglas, First, \$100; Dover, \$700; Dracont, Central, \$2,104; Dunstable, \$2,000; Easthampton, Payson, \$300; East Longmeadow, \$500; Fireburg, *German*, \$800; Fitchburg, *Swedish*, \$372; Frammingham, Saxonville, \$1,000; Gill, \$600; Gloucester, Bethany, \$50; Granville, West, \$1,000; Greenwich, \$250; Hampton, \$1,000; Harvard, \$250; Haverhill, Ward Hill, \$1,000; Kingston, \$975; Lancaster, \$1,209; Lowell, Pawtucket, \$500; Lunenburg, \$500; Marlboro, \$5,700; Marshfield, \$1,000; Mattapoisett, \$50; Millford, First, \$75; Nahant, \$500; New Bedford, Trinitarian, \$2,500; Northampton, First, \$5,400; Northampton, Edwards, \$1,000; Norton, \$100; Norwood, Swedish, \$1,080; Orange, Central, \$450; Palmer, Second, \$100; Peabody, West, \$300; Petersham, \$1,500; Pittsfield, Pilgrim Memorial, \$290; Plainfield, \$1,015; Randolph, \$4,100; Raynham, \$300; Rochester, First, \$1,000; Royalston, Second, \$2,000; Rutland, \$200; Salem, South, \$500; Salem, Crombie st., \$500; Scituate, \$100; Shrewsbury, \$100; Shutesbury, \$2,000; Somerset, \$36; Somerville, First, \$1,200; Springfield, Olivet, \$500; Springfield, Faith, \$100; Sterling, \$1,000; Taunton, Trinitarian, \$3,200; Taunton, East, \$200; Townsend, \$3,000; Webster, \$5,100; Westboro, \$578; Westminster, \$5,100; Wilbraham, North, \$500; Wilmington, \$300; Winelandon, First, \$1,000; Woburn, First, \$5,000; Worcester, First, \$1,000; Yarmouth, \$100. Total, \$117,322.

MICHIGAN.

CONGREGATIONAL CONFERENCE: Organized Oct. 11, 1842. OFFICERS: Rev. N. S. Bradley, Suginaw, moderator; Rev. J. W. Sutherland, Lansing, registrar and superintendent; Mr. L. P. Haight, Lansing, treasurer. SESSION OF 1916: Bay City, May 16-18.

CHURCHES	Cities or Towns	Churches Incorporated	CLERKS	Names	MINISTERS			MEMBERS						ADMITTED			REMOVED			BAPT.		Fam.
					Names	Ord.	C'd.	Ma.	Fe.	To.	Ab.	C.	L.	To.	Di.	L.	R.	To.	Ad.	Inf.		
1 Ada, Ist,		1849	Mrs. Jerome Cramton,		'86	'15	19	29	48	3	2	2	1	3	1	5	2	30				
2 " 24,		1875	Mrs. Pearl Fielding,		'03	'15	13	40	53	14			2	1		3		60				
3 Addison,		1884	Mrs. Ines Barbour,		'86	'11	8	31	42	3			1	7		8		26				
4 Alamo,		1867	John Westerveld,		'15	'23	33	56	10	6	7	13				6	2	30				
5 Alba,		1879	L. H. Draper, ^b		'15	'6	12	3	3									25				
6 Alganssee,		1858	Ernest N. Hulley,		'91	'10	35	92	127	17	2	3	5	4	2	6		200				
7 Allegan,		1871	John J. Wolbrink,				23	49	72	15	2	10	12	3	3		6	40				
8 Allendale,		1871	John J. Wolbrink,		'15	'8	13	21	2									8				
9 Allenton,		1892	Mrs. B. McCauley,		'07	'15	60	125	185	46	9	18	6	18	48	5	5	125				
10 Almont,		1838	Miss Sarah Durham,		'97	'15	126	231	337							4	8	273				
11 Alpena,		1862	Charles W. McLean,		'91	'11	35	60	95	18	3	1	4	1		3	2	60				
12 Alpine Trinity*		1909	Mrs. George Patton, ^{aa}		'02	'15	239	344	583		16	54	70	4	9	13	7	293				
13 Ann Arbor,		1847	W. D. Mortuary,		'14	'14																
14 Armada,		1833	Miss Edith Anderson,		'93	'13	30	94	124	38	6	2	8	4	1	5	4	150				
15 Athens,		1878	George I. Leavengood,		'88	'11	31	69	100	17	16	3	19	2		2	16	48				
16 Atlanta,		1896	Elmer G. Smith,		'86	'13	7	10	17	4	8		8					40				
17 Au Gres, ^{German,}		1911	Andrew Baum,		'14	'14	46	45	91		3	3						35				
18 Augusta,		1819	Miss Beulah Ralston,		'14	'6	17	23	4	5	2	7	4	7	11	2	50					
19 Baldwin,		1879	Miss Nellie Uppelgraaf,		'15	'11	26	37	9	29	4	33	2	2	9	13	2	8				
20 Bancroft,		1880	Mrs. Helen G. Parker,		'96	'14	22	76	98	14	20	7	27	2	3	3	4	74				
21 Bangor, Ist,		1883	H. E. Pike,		'02	'10	44	60	104	20	6	3	9			6	7	25				
22 " West,		1873	Mrs. Ernie Willis,				13	21	34	7			14	4	4	8	11	51				
23 Baroda,		1892	W. E. Hogue,				33	65	98	15	14							12				
24 Bass River,		1892	Wm. J. Bosh, ^{cc}				11	16	27	6												
25 Batavia,		1887	Wm. J. Bosh, ^{cc}				7	7	14													
26 Battle Creek,		1836	B. T. Skinner,		'02	'13	144	250	394	145	3	148	14					400				
27 Bay City,		1875	Harold H. Mendell,		'93	'10	125	166	291	9	10	19	4	11	15	30	15	20				
28 Beason Hill,		1902	James A. Jilbert, ^{aaa}		'12	'1	8	9										25				
29 Bedford,		1848	Lyman Parmele, ^{bbb}				30	45	75	28												
30 Belding,		1892	E. B. Lapham,		'99	'14	30	74	104	22	4	6	10	3	4	2	9	100				
31 Belford,		1896																				
32 Bellaire,		1883	E. M. Corey,				23	73	96	43								100				
33 Benton Harbor,		1866	J. D. McKellar,		'03	'08	165	378	543	65	60	19	79	9	12	21	17	350				
34 Benzonia,		1860	E. H. Brown,		'77	'96	110	194	304	31	19	8	27	5	5	10	18	1				
35 Bethel,		1800	Mrs. Ida Cranson, ^{ccc}				11	17	28	3								15				

* Kendall, b Montgomery, c Albion, d Brimley, e Grand Rapids, R.D. 7. bb Grand Rapids, R.D. 2.
 cc Kalamazoo, 1010 Osborn st. ee Grand Haven. ffa Freda. ggg Redridge.

SUNDAY SCHOOLS		OFFERINGS FOR THE BENEVOLENT SOCIETIES										SALARIES, VALUES, ETC.						
Superintendents		CHURCH TREASURERS										Salaries	Value Church Property	Investment Funds	Amount of Debt,			
Members	Young People's Societies, Mem.	Men's Organizations	Church Treasurers	A. B. C. F. M.	Womans' Boards	Conl. Church Bldg. Society	Conl. Home Miss. Soc.	A. M. Miss. Association	Cong. S. S. and Pub. S.	Ministerial Relief	Totals	Other Conventions	Underminational Gifts	Home Expenses	\$700	\$1,000	\$	\$10
1 Miss Nellie Smith,	125	50	Mrs. James Bristol,	9	12	84	86	6	82	820	8	5	\$6500	\$700	\$1,600			
2 Mrs. Alfred H. Depew,	40	20	Mrs. Hannah Collar,	5	10	10	18	10	10	23	10	5	62		3,000			
3 Mrs. Grace Carvot,	150	30	Wells Peck,	5	5	5	15	9	5	23	44	5	7300	1,000	4,500			
4 Mrs. Sarah Norton,	30	10	Rollin Norton,	1	5	5	30	7	7	53	30	48	619	4000	2,500			500
5 Mrs. F. Myers,	60	18	Mrs. Agnes Anderson,	1	3	3	3	6	9	53	9	9	183	4000	2,500			500
6 Perry R. Tit, ^a	60	30	Perry R. Tit, ^a	10	1	1	61	7	4	85	6	1	2,150	1,200	8,000			
7 Irving A. Kroff,	125	30	Peter Spyke, ^b	5	1	2	31	5	12	85	5	1	375	4000	3,000			
8 J. J. Wolbrink,	45	30	Mrs. J. D. Erskine,	10	3	3	18	1	1	18	18	1	127	5000	5,000			
9 John Summerby,	24	10	Ralph D. Harris,	10	65	10	65	10	3	88	8	8	1,671	1,000	20,000			
10 Mrs. J. C. Johnson,	125	70	Fred R. Trolia,	28	12	12	134	16	7	306	16	7	3,631	1,600	26,500			800
11 Charles T. Park,	225	108	K. H. Hankinson, ^c	20	4	4	29	9	10	72	20	7	87	800	6,000			
12 Miss C. L. Johnston, ^e	170	60	Frank E. Royce,	232	33	33	369	182	47	1,280	33	315	144	3,500	30,000			
13 George R. Swain,	115	221	George A. True,	5	27	5	78	12	12	32	90	30	3,137	1,120	15,000			4,000
14 H. J. Barrows,	92	30	Mahlon Gould,	6	9	9	27	9	1	32	32	14	900	900	4,500			600
15 Josie Stimpson,	48	70	Edward Cameron,	3	1	1	9	1	1	15	15	14	450	450	5,500			
16 Rev. G. W. Kinney,	70	3	Henry Weigand,	3	3	3	34	1	1	32	3	13	350	700	4,000			
17 Peter Dittmer,	55	25	Elliott Moore,	3	3	3	34	5	8	39	3	33	310	300	3,000			
18 Mrs. James Finley,	137	25	Mrs. Emil Peterson,	13	5	5	55	7	4	105	5	4	656	4000	2,800			
19 Harley Bartlett,	136	75	H. P. Shaug,	13	5	5	21	4	3	39	105	3	1,011	700	5,000			150
20 Otto B. Fuller, ^h	85	20	W. D. Taylor,	3	2	2	13	4	6	27	30	12	1,200	780	6,000			
21 F. W. Gilbert,	156	35	Mrs. Sarah Hubbard,	3	3	3	25	3	3	27	3	2	1,225	4700	3,000			300
22 A. U. Pierce,	156	35	H. K. Nold,	3	3	3	25	3	3	27	3	2	1,225	4700	3,000			
23 W. C. Casselman,	409	412	Peter McMillan, ^e	16	60	60	161	9	4	266	60	3	7,977	3,000	78,993			5,140
24 John Van Iuizen, ^a	412	90	Charles Harbeck,	1	1	1	4	1	1	11	1	120	4,174	1,600	17,500			1,500
26 Mrs. T. A. Mills,	45	60	M. M. Andrews,	1	1	1	4	1	1	11	1	15	240	4780	22,000			600
27 E. B. Perry,	60	50	M. H. Cunningham, ^{bb}	12	4	4	10	1	1	74	4	68	606	550	3,000			
28 Rev. S. J. Paul, ^{aa}	100	50	Eugene Jordan,	12	4	4	50	5	3	74	4	68	180	1,500	12,000			
29 Will E. Warner,	65	45	Mrs. Carrie Reed,	192	78	60	330	90	72	921	169	115	300	2,200	30,000			
30 Clara Moulton,	359	45	Mrs. Nellie Devy,	7	27	26	257	11	2	578	175	150	11,512	800	6,000			
31	45	45	E. C. Bowby,	1	1	1	1	1	1	1	1	1	800	800	1,500			
32 Mrs. Mary Utter,	h	h	E. T. Huntington,	h	h	h	h	h	h	h	h	h	h	h	h	h		
33 H. C. Baster,	h	h	Francis Keyes, ^{cc}	h	h	h	h	h	h	h	h	h	h	h	h	h		
34 H. B. Woodward,	h	h		h	h	h	h	h	h	h	h	h	h	h	h	h		
35 Howard Harris, ^{cc}	h	h		h	h	h	h	h	h	h	h	h	h	h	h	h		

^a Montgomery. ^b Freda. ^c West Olive, R.D. 1. ^d Grand Haven, R.D. 1. ^e Grand Rapids, R.D. 2. ^f Missionary aid to salary. ^g No parsonage. ^h Bronson. ⁱ Redridge. ^{aa} Redridge. ^{bb} Redridge. ^{cc} Bronson.

CHURCHES		CLERKS		MINISTERS		MEMBERS		ADMITTED			REMOVED			BAPT.		Fam.					
Cities or Towns		Churches	Names	Ord.	C'd.	Names	Ma.	Fe.	To.	Ab.	C.	L.	To.	Di.	L.	R.	To.	Ad.	Inf.	Fam.	
36	Big Prairie,	1887	Mrs. Myrtle Smith, ^a	'87	'15	Daniel Truman, ^b	5	24	29	10	56	11	67	5	8			13	12	15	8
37	Big Rapids, 1st,	1876	H. J. Heydenburg,	'14	'14	(Glenn Stewart, <i>Lic.</i>)	83	173	256	31	5	17		5				13	12	15	92
38	" Township,	1893	Mrs. Georgia Massey,	'14	'10	(Glenn Stewart, <i>Lic.</i>)	10	20	30	5	25		25					3			15
39	Big Rock,	1887	D. W. Roper, ^c	'86	'13	George W. Kinney, ^e	32	52	81	8	2	2	4	1				3		3	16
40	Bostwick Lake,	1846	Thomas W. Clark, ^d	'89	'09	Arthur H. Sturges, ^e	32	52	39	8	2	2	4	1				3		1	25
41	Bradley,	1879	Mrs. Ida C. Mills,	'15	'15	(John H. Crowe, <i>Prop.</i>) ^{aa}	51	89	140	17	10	10	10	10				2		3	40
42	Breckentridge,	1881	Dr. L. A. Howe,	'11	'13	Eugene F. Gray,	51	89	140	17	10	10	10	10				2		12	100
43	Bridgeport,	1868	Lynn Perry,	'85	'15	W. D. J. Stevenson,	5	30	35	9	1	2	3	4				4		4	40
44	Bridgman,	1879	C. E. Whitten,	'15	'15	(J. G. Stephenson, <i>M. D.</i>)	8	34	42	6	6	2	2	2				2		2	30
45	Brimley,	1868	Mrs. Estella Scribner,	'15	'15	(Chris. Jarvis, <i>Lic.</i>)	9	25	34	13	1	2	2	2				2		2	30
46	Bronson,	1868	Mrs. J. W. Chapman,	'15	'15		12	22	34	11	1	2	3	3				1		1	60
47	Buckley,	1906	Mrs. Mary Nelson,				14	19	30	3	1	1	2	1				1		2	60
48	Butternut,	1892	Walter Huyek,	'95	'14	Jonathan Turner,	23	22	45	3	1	1	2	2				4		1	20
49	Cadillac,	1883	R. M. Elliott,	'88	'16	Carlus H. Hanks,	77	112	219	23	20	11	31	31	2	14	19	35	8	1	100
50	Cahumet,	1873	E. S. Grierson,	'88	'16	Arthur H. Sturges, ^e	131	269	400	70	15	61	76	11	6	20	37	275			7
51	Cannonsburg,	1875		'87	'08	(Samuel Oliver, <i>Lic.</i>) ^{ee}	3	9	12	5	5	1	1	1	1	1	1	1			7
52	Carnel,	1883	Mrs. Christina Smith, ^{bb}	'88	'15	(Wade L. Frost, <i>Lic.</i>)	15	38	50	19	4	3	4	3				2		4	38
53	Carson City,	1872	George Knowles,	'15	'15	George H. Alexander,	27	65	92	9	8	4	12	1	4			5		8	61
54	Carsonville,	1887	Mrs. Ira Little,	'12	'14	Wm. Etheridge,	14	8	18	26	4	4	12	1	4			6		6	30
55	Cedar,	1902	F. A. Dago,	'07	'14		6	8	14	4											
56	Cedar Springs,	1870		'87	'14		8	14	22	4											
57	Central Lake,	1884	Mrs. Cora Fox,	'15	'14	Earl L. Prentice,	12	33	45	4	12	7	19	2	5	9	6				65
58	Central Lake,	1912	W. M. Graves, ^{dd}	'11	'11	(Carl E. Peterson, <i>Lic.</i>) ^{jj}	13	18	31	1											25
59	Charlevoix,	1882	Mrs. H. S. Harsha,	'84	'12	(Charles E. Faggart,	47	104	151	4	10	5	15	5	11	16	2	9			125
60	Charlottesville,	1851	H. M. Williams,	'01	'11	Alfred W. Hutchins,	87	221	308	6	48	6	54	4	6	10	45				475
61	Chase,	1873		'87	'14		3	20	23	7											25
62	Chassell,	1890	C. F. Hall,	'90	'12	(Charles J. Dole,	7	15	22	7											50
63	Cherboygan,	1872	G. A. Huggill,	'90	'12		70	163	233	23	59	5	64	2	2	1	7	2			170
64	Chesba,	1849	J. George Webster,	'18	'17		90	143	243	66	1	3	3	1	3	1	7	2			140
65	Chesterfield,	1847	Robert E. Knight, ^{oo}	'18	'17		5	17	26	5											
66	Chester Station,	1884		'88	'88		9	14	22	2											
67	Chippewa Lake,	1885	Mrs. Harry Dodge,	'16	'16	(Glenn Stewart, <i>Lic.</i>) ^{aaa}	9	14	19	2											40
68	Clare,	1872	Miss Norma Beadle,	'16	'16		21	66	87	14											82
69	Clarksville,	1893	Mrs. Minnie Headworth,	'12	'13	Edwin Woolley, ^{bbb}	8	24	32	3	1	2	3	0							37
70	Clinton,	1843	C. M. Halladay,	'92	'10	Ernest R. Latham,	72	137	209	20	4	6	10	4	0	22	32	2	1	130	150
71	Colonia,	1853	Mrs. Clara M. Ball,	'95	'12	W. H. Fuller, ^{ccc}	17	46	63	9	3	2	5								60
72	Columbus,	1851	G. W. Porrett, ^{ddd}	'99	'12	Gilbert H. Bachelor, ^{eee}	63	64	127	34											58
73	Conklin,	1896	Mrs. Mary L. Mayeroff,	'09	'11	Fred Pinch, ^{fff}	19	31	50	13	2		2	2	7	9	1	200			200
74	Coonstantine,	1888	Charles T. Stears,	'09	'11	Willmot E. Stevens,	49	108	157	13	10	8	18	1	2	4	7	5	4		126
75	Cooks,	1897	Mrs. Mary Fulsher,	'00	'08		5	11	16	2											25

^a White Cloud, R. D.
^b Newaygo.
^c Atlanta.
^d Rockford, R. D. 2.
^e Belmont.
^f Kalamazoo.
^g Olivet.
^h Beulah, R. D.
ⁱ ee Olivet.
^j ee Richmond.
^k ee Watervliet.
^l ee Lenox.
^m ee Richmond.
ⁿ ee Richmond.
^o ee Richmond.
^p ee Richmond.
^q ee Richmond.
^r ee Richmond.
^s ee Richmond.
^t ee Richmond.
^u ee Richmond.
^v ee Richmond.
^w ee Richmond.
^x ee Richmond.
^y ee Richmond.
^z ee Richmond.

SUNDAY SCHOOLS		Y.P. Mens		CHURCH TREASURERS		OFFERINGS FOR THE BENEVOLENT SOCIETIES							SALARIES, VALUES, ETC.					
Superintendents	Mem	S.	Org.	A.B.C. F.M.	Wom's Bds.	C. E. Soc.	C. C. B. Soc.	C. H. M. Soc.	A. M. Soc.	C. S. S. & P. S.	Min. Relief	Totals	Other Congl	Home Exp.	Salaries	Value Ch. Property	Invest. Funds	Am't of Debt
36 Jessie Webster, ^a	40			\$5	\$	\$	\$	\$	\$	\$2	\$	\$10	\$	\$80	\$	\$1,200	\$	\$
37 Charles H. Kratz,	225			12		2	5	56	7	10	3	95	10	1,575	1,000	9,142		920
38 George Harter,	30					1	5	3		2		11		192	1,000	2,000		
39 Edwin Ewing, ^b	33													600	500	1,500		
40 Thomas W. Clark, ^c	60			10	15	2	5	40	4	12	2	90	4	600	600	4,000		
41 J. H. Crowe,	110			2	2	1	3	18	1	2	1	30		300	358	1,500		
42 Bert Muscott,	150		x65	7				36		5		48		1,225	700	6,000		
43 Lynn Ferry,	35			6				12	4	3		28		540	1,900	2,000		
44 Dr. David Littlejohn,	156							11		2		18		359	1,600	3,500		
45 Mrs. Estelle Scribner, ^h	112			25				18		5		23		359	1,600	5,458		1,350
46 A. D. Lindsey,	180							11		4		15		96	1,600	5,500		147
47 L. W. Corcy,	71							8		3		14		560	700	2,500		
48 Eli Boyer,	175		73	35	65	9	15	185	18	14	6	347	60	3,900	1,800	18,500		
49 George G. Brown,	280		85	125	52	26	36	216	90	26	81	652	90	4,050	2,000	16,000		400
50 L. W. Killmar,	41			1	1	1	1	3	1	1	1	10		150	500	2,000		100
51 C. J. Armstrong, ^d	34			2	2	1	1	10	1	2	1	20		260	260	2,000		600
52 Mrs. Ida Cole, ^{aa}	126		30	6	6	5	5	26	8	8		45	31	1,415	1,000	4,000		500
53 W. T. Hill,	78			5	5	2	4	15	4	4	1	40		635	1,650	3,300		
54 Mrs. E. Irvine,	40															2,000		
55																3,000		
56																3,000		
57 Mrs. Nellie Gill,	48							20		2		22		800	1,775	3,000		
58 F. B. Root, ^{bb}	38							10		4		14	4	218	1,000	3,000		
59 A. F. Bridge,	130		25	40	48	12	12	132	15	15	5	267	30	2,874	1,400	12,000		750
60 Vaughan G. Griffith,	259		80	12	52	7	12	120	12	20	8	243	100	3,370	1,600	42,000		
61								5				5				4,000		315
62 Mrs. Rose Aul,	102		30	2	40	1		5	1	2	1	12		203	1,200	4,000		600
63 Henry Van Dyke,	103		x30		25	11	2	72	18	1	6	135	25	2,556	1,200	15,000		
64 Mrs. Jabez Bacon,	200				25			5		1	1	8		175	1,000	2,500		
65	30							5							1,400	1,400		
66	30							15				16		943	900	10,000		640
67 Mrs. Eliza Best,	90		25	13	13			33		7	4	57		546	900	3,000		
68 James S. Bicknell,	95									1		1		50	1,000	7,000		
69 Carl Hunt,	235		1	40	75	10	20	150	25	30	15	365	100	1,400	1,000	18,000		
70 M. E. Olds,	137		30	18	7	1	2	18	3	3	1	53	15	14	512	1,800		
71 Mrs. W. H. Ball,	55		25	18	18	5	10	70	12	30	3	166		35	500	1,000		
72 H. J. Vogt, ^{cc}	600		68	35	30	4	6	5	8	5	2	30		35	1,300	725		
73 R. O. Brevist, ^{aaa}	140		10	35	30	8	12	98	15	10	7	215	56	1,656	900	17,000		2,000
74 B. F. Harbster,	20							2		1		4		5	1,500	1,500		
75 Mrs. Mae Manner,																		

^a White Cloud, R. D. ^b Atlanta. ^c Rockford, R. D. ^d Belmont, R. D. ^e Vickseryville. ^{aa} Charlotte, R. D. ^{cc} Honor. ^{dd} Mt. Clemmons. ^{bb} Richmond. ^{aaa} Coopersville. ^{tt} Missionary aid to salary.

CHURCHES	CITIES or TOWNS	Churches Erected	CLERICS	MINISTERS		MEMBERS				ADMITTED			REMOVED			BAPT.		Fam.		
				Names	Names	Ord.	[C.]	Ma.	Fe.	To.	Ab.	C.	L.	To.	Di.	L.	R.		To.	Ad.
76 Cooper,		1843	1853	Cyrus A. Walker, ^a	Henry C. Snyder, ^a	'88	'14	18	49	67	29	2	4	6	1	5	6	1	3	60
77 Coral,		1872	1872	Mrs. Charles Wil,	George D. Lyford,	'12	'15	13	30	43	9				1	3	4			50
78 Corinth,		1893	1893	Mrs. F. M. King, ^b	Robert Gordon, ^c	'85	'12	11	15	26		2	2							25
79 Covert,		1870	1879	Mrs. Laura E. Spelman,	[Thomas Charters, <i>Suppl.</i>]	'15	'36	36	63	99	16	4	1	5	4	8	5	17	1	150
80 Crystal,		1877	1877	Mrs. J. M. Lascelle,	Walter E. Lyon,	'14	'09	28	58	86	15	16	1	16	1	19	21	2	2	48
81 Custer,		1879	1889	Miss Margaret Chisholm,	[A. Nelson Varney, <i>Lic.</i>]	'15	'4	19	23	31		9	2	11	1			1	3	4
82 Deerfield,		1900		Roman A. Bissell, ^d	[J. Percival Hugel, <i>Lic.</i>]	'03	'10	404	660	1004	114	32	30	62	14	21	34	69	18	700
83 Detroit, 1st,		1844	1892	Fred W. Chamberlin, ^e	Paul Kozielek, <i>Pol. Br.</i> ,	'05	'05	13	329	498	827	73	38	43	4	24	4	32		700
84 " No. Woodward av.		1866	1911	Fred W. Chamberlin, ^e	[C. E. Mieras,	'09	'15	108	219	327		48	5	53	2	15	50	67	14	22
85 " Fort st.		1881	1902	E. J. Gutsche, ^{aa}	M. Lee Grant,	'01	'11	56	87	143		12	3	15	3			3	5	7
86 " Mt Hope,		1888	1889	Charles J. Weber, ^{bb}	Clément Upham,	'06	'14	201	292	493	35	1	19	20	4	18		22	7	27
87 " Brewster,		1894	1906	E. S. Stringer, ^{cc}	Mac H. Wallace,	'88	'02	140	245	385	10	19	10	29	2	4		2	12	350
88 " Boulevard,		1897	1913	R. L. Blomfield, ^{dd}	Wm. J. Jacobs,	'06	'09	140	245	385	10	19	10	29	2	4		2	12	350
89 " Highland Park,		1908	1909	Edward Kyselka, ^{ee}	I. Paull Taylor,	'14	'15	13	27	40	11	11	12	23	6			6	2	4
90 " Oakwood,		1913	1901		Irving W. Stuart,	'04	'15	36	64	100	2	35	66	101	1			1	7	33
91 " Pilgrim,		1915	1915	Arlie W. Brewster, ^{aaa}		'15	'15	17	42	59	20	6	2	8	1			1	1	40
92 Dexter,		1839	1883	Mrs. O. V. Matteson,	[Edward Humphrey, <i>Lic.</i>]	'00	'14	38	125	163	11	23	7	30	3			5	2	59
93 Douglas,		1882	1884	Miss Grace L. Taylor, ^{bbb}	John Lambrecht,	'89	'03	5	4	9	3									70
94 Dowagiac,		1850	1855	Mrs. F. G. Lewis,	George D. Strickland,	'02	'15	51	99	150	20	51	3	54	1			1	5	30
95 Drummond,		1893	1901	Mrs. Etta McAdam,	Wm. J. Prestidge,	'12	'15	26	45	71	5	2	4	6	7			7	1	28
96 Dundee,		1837	1901	Harry M. Eger,	E. Jasper Sipes,	'12	'15	22	31	53	18							7	1	50
97 Durand,		1806	1894	J. Gail Shaw,		'12	'15	22	31	53	18							7	1	25
98 East Gilead,		1865	1881	Emory W. Hilton,		'10	'12	88	100	188		1	7	8	8			8	2	150
99 East Lake,		1882	1901		Wm. S. Steensma,	'10	'12	88	100	188		1	7	8	8			8	2	150
100 East Lansing,		1907	1910	Orrin B. Winter,	[Thomas J. Clemons, <i>M.E.</i>] ^{ddd}	'15	'15	8	17	23	6							7	7	
101 East Nelson,		1888	1889	Lewis Newman, ^{eee}		'15	'15	8	19	27	14									
102 East Paris,		1860	1887		Earl L. Prentice, ^{aaaa}	'15	'15	6	11	17										
103 Eastport,		1885		Mrs. Emice Johnson, ^{eee}	John Claffin,	'86	'08	17	73	90		1	1	1	1			4	5	13
104 Eaton Rapids,		1843	1877	Miss Jeanette Hosler,	Ephraim M. Corey,	'72	'03	4	11	15	5							3	3	100
105 Echo,		1903		Mrs. B. L. Cunkin,	[Carl E. Peterson, <i>Lic.</i>] ^{bbbbb}	'14	'14	28	25	53	5	3	3							29
106 Eden,		1913	1915	Cyrus Adams, ^{bbbbb}	[Harry S. Scarlett, <i>Lic.</i>]	'15	'15	16	29	45	21							3	3	60
107 Edmore,		1879	1880	A. O. Ledin,		'15	'15	16	29	45	21							3	3	
108 Elsworth,		1888	1900		[F. W. Magdanz, <i>Naz.</i>] ^{cccc}	'04	'15	3	8	11								11	12	
109 Elm Dale,		1910	1910	Mrs. Honor Chambers,		'15	'15	3	8	11								1	1	2
110 Essexville,		1879	1879	Mrs. Estella G. Linsca,		'15	'15	6	23	29	7							1	1	2
111 Farwell,		1872	1876	Mrs. John Palmer,	[Albert Dave, <i>Lic.</i>]	'13	'15	14	17	31	3							2	2	3
112 Fayette,		1887	1911	Mrs. John Genesse,	Frank Heanfield, ^{ddddd}	'13	'15	2	10	12	8							2	2	
113 Fenwick,		1894	1914	W. W. Worden,	Frank Bridgewater, ^{eeee}	'12	'13	8	20	28								2	2	50

^a Kalamazoo, R. D. ^b Ross, ^c Moline. ^d 750 Jefferson av. E. ^e 400 Majestic Bldg. ^{bb} 1331 W. Grand Boulevard. ^{ccc} Central Lake, R. D. ^{ddd} 1146 24th st. ^{eee} 17 Portage av. ^{ffff} 109 Duncin av. ^{gggg} Beulah, R. D. ^{hhhh} Sand Lake. ⁱⁱⁱⁱⁱ Garden. ^{jjjjj} Sheridan. ^{kkkkk} Central Lake, R. D. ^{lllll} 408 Lincoln av.

SUNDAY SCHOOLS			OFFERINGS FOR THE BENEVOLENT SOCIETIES										SALARIES, VALUES, ETC.							
Superintendents	Mem.	Y.P. S. Mem.	Mens. Mem.	CHURCH TREASURERS	A.B.C. F.M.	Wom's Bds.	C. E. Soc.	C. C. B. Soc.	C. H. M. Soc.	A. M. A.	C. S. S. & P. S.	Min. Relief	Totals	Other (Cong. Officers)	Trade Unions	Home Exp.	Salaries	Property Value	Invest. Funds	Amt. of Debt
76 Arthur Pomeroy, ^a	50			Thomas Hill,	\$	\$	\$3	\$4	\$30	\$5	\$3	\$2	\$47	\$	\$	\$702	\$600	\$3,000		\$
77 Dr. E. Wm. Bolio,	40			Mrs. John Burgess, ^e	3		2	2	12	2	5	1	11			285	850	2,500		
78 Edward Kropschot, ^b	50			Harry G. Turner,		32	2	0	46	2	5	3	27	25	30	350	825	\$2,500		
79 J. R. Spelman,	105			J. M. Lascelle,	5	8			15	3		1	30	5	14	1,125	700	6,000	600	
80 Alva Lascelle,	100			z7 Mrs. Boughner,					18		3		34	3	600	475	3,700	2,400		
81 Rev. F. M. Woodmanson, ^c	125	14											21	3	637	1700	2,400			
82													12							
83 Wm. S. Abbott,	560			Myron C. Stowell,	1,424	675	135	115	2,875	730	126	182	6,282	4,247	520	16852	5,000	\$200,000	8,025	
84 C. E. Mieras,	605			D. M. Ferry,	587	350	24	42	1,932	228	143	124	3,430	189	913	15589	3,500	\$165,000		14,500
85 Albert Ebeling,	375			B. E. Whitbeck,	100	55	25	25	175	52	30	22	484	219	50	3,400	1,500	\$40,000		
86 H. J. Stecker,	175			James Bell,	2				34		7	2	50			2,000	1,100	\$11,000		
87 Daniel W. McMillan,	410			C. J. Chandler,	117	242	40	50	625	105	60	25	1,264	277		6,237	2,700	\$50,000		2,500
88 Wm. Nevison,	600			Geo. M. Dingman,	17	35			120	10	39	5	228	75	200	4,000	1,500	\$28,000		300
89 Rev. I. P. Taylor,	130			13 J. P. Martin,									35		10	2,150	41,800	\$55,000		
90	101																			
91 A. W. Brewster,	170			Earl F. Carr,		33										3,950	12,600	\$14,500		2,000
92	30			Alonzo Olsaver,		5			14		1		20			111	600	5,000	3,000	
93 Mrs. Jennie Durham,	73			Mrs. Minnie Williams,	11	5	2	3	22	4	7	3	60				600	1,800		
94 Wm. Murphy,	185			G. L. Neff,	13		5	10	65		7		100	50	30	1,525	1,000	10,000	500	
95 Wilford H. Strickland,	35			Mrs. R. E. Strickland,	2						3		5			25	800			
96 W. H. Waring,	100			C. F. Spahr,	x79				20		2		36			2,440	1,200	7,500		
97 S. C. Patchell,	125			Frank N. Conn,	1	1	2	15	20	2	2	2	43			1,036	736	7,800		140
98 Jacob Kyburz, ^d	40			Jacob Kyburz, ^d		2					7		9			275		1,000		
99	30																			
100 Chase Newman,	431			Frank A. Spragg,	x75				15		5		20	67		2,610	1,600	\$17,350		2,100
101 Miss Clara Hillman, ^e	36			Mrs. Lewis Newman, ^a													150	\$750		
102																				
103				Mrs. M. Chamberlin, ^b		2	1	1	4	1	1		10				4775	\$500		
104 S. P. Savage,	50			Scott Munn,					19				19	7		1,491	850	8,000	2,900	
105																				
106 Ed. Coates, ^c	78	30		Mrs. Ethel Redding, ^c				1	10		4	1	16	30		900	1600	2,450		
107 Mrs. H. S. Scarlett,	60			Mrs. Alice Narreagan,	z10				4				4			321	1650	\$2,500		
108																		\$1,200		
109 Rev. F. W. Maglanz,	26			Mrs. Polly Livingston, ^d					5				5			200	1700	\$500		
110 Mrs. Estella G. Linsca,	80			Mrs. Bessie Garber,					2		3		5				1600	2,100		
111 C. E. Beldin,	86			T. U. Fuller,				10	3		1		14			250	1600	2,300		
112				Charles Laux,					7				7				1600	\$1,000		
113 Harry B. Lee,	30			Albert Dailey,	1	1	1	1	1	1	1	1	11			100	800	\$3,000		

^a Kalamazoo, R. D. ^b Bronson, R. D. ^c Cedar Springs. ^d Central Lake, R. D. ^e Beulah, R. D.

^a Sand Lake. ^b No percentage.

^c Missionary aid to salary.

CHURCHES	CLERKS		MINISTERS	MEMBERS				ADMITTED				REMOVED				BAPT.		Fam.
	Churches	Names		Names	Ma.	Fe.	To.	Ab.	C.	L.	To.	Di.	L.	R.	To.	Ad.	Inf.	
114 Fern,	1902	1908			42	43	45											
115 Filer City,	1883	1884			2	3	5	4										
116 Flat Rock,	1858	1901	Mrs. Welthea Stoffet,	'93	'14	43	75	118	12	39	12	51	3	1	4	4	55	
117 Flint,	1867	1900	Dr. C. E. Williams,	'13	'15	65	183	248	12	39	12	51	3	1	4	39	130	
118 Frankfort,	1868	1870	Mrs. Rose M. Woodward,	'95	'10	22	65	87	8	21	1	22	4	6	1	5	11	
119 Fredonia,	1861	1911	Mrs. Charles J. Fox, ^a			6	9	15	4	4	1	12					25	
120 Freedland,	1891	1894	Floyd W. Lewis,	'12	'14	18	48	66	8	11	1	12				7	65	
121 Freeport,	1877	1877	Mrs. I. E. Moore,	'04	'15	15	28	43	6								35	
122 Fremont,	1875	1911	Mrs. F. H. Marsh,	'07	'14	20	89	109	9	2	2	2	1	3	7	11	6	2
123 Fruitport,	1873	1873	Mrs. Marie Rake,	'06	'13	2	5	7									30	
124 Galesburg,	1842	1861	Miss Mamie Munger,	'04	'16	17	33	80	6	2	2	2	2	2	4	4	88	
125 Garden,	1890	1900	C. W. Conifort,	'13	'15	3	14	17	3	1	1	1	4	4			40	
126 Gaylord,	1877	1879	Mrs. Hannah E. French,	'14	'14	36	74	110	3	6	1	7	1	1	5	5	4	180
127 Gilmore,	1885	1889	Mrs. Sarah E. Gaines, ^c			7	22	29									15	
128 Gladstone,	1887	1901	Mrs. Ionia Whybrew,			4	9	13									2	
129 Grand Blanc,	1833	1885	L. E. Parsons,	'81	'10	38	76	114	12	18	4	22	1	1	2	9	80	
130 Grand Haven,	1858	1871	Mrs. Elsie Scheff,	'06	'13	23	62	85	13	3	3	3	1	1	3	1	8	
131 Grand Junction,	1881	1881	Miss Ida J. Hainer,	'15	'15	15	24	39	4	4	5	9	1	1	1	3	35	
132 Grand Ledger,	1864	1904	George W. Little,	'11	'14	56	130	186	40	6	7	13	3	1	2	6	1	200
133 Grand Rapids,	1836	1868	Mrs. George T. Bemis, ^d	'01	'16	378	647	1025	166	71	29	100	15	29	44	30	49	640
134 "	1870	1800	R. F. Underdown, ^e	'97	'09	131	181	312	33	36	25	61	3	18	2	23	13	400
135 "	1878	1886	Jesse D. Fry, ^a	'92	'09	131	181	312	33	36	25	61	3	18	2	23	13	400
136 "	Smith Mem.,	1888	1912	Ehert A. Mevies, ^{bb}	'98	'07	61	168	229	20	14	15	4	3	7	5	24	230
137 "	Plymouth,	1892	1893	Miss Anna M. Kellogg, ^{cc}	'90	'16	94	157	251	53	6	2	8	4	20	1	25	6
138 "	East,	1894	1911	A. B. Cross, ^{dd}	'02	'12	60	111	171	5	7	12	5	15	33	34	8	300
139 "	Wallin Mem.	1896	1907	Mrs. E. M. Denison, ^{ee}	'08	'08	35	65	100	7	1	1	4	3	1	4	20	110
140 "	Comstock Pk	1910	1915	Mrs. Fred Jebb, ^{aaa}	'02	'12	23	36	59	10	3	1	4	3	1	4	3	33
141 Grandville,	1839	1856	Miss Helen L. Henshaw,			29	30	51	10	3	1	4	3	1	4	3	33	
142 Grass Lake,	1835	1873	Edmund L. Cooper,	'95	'13	46	87	133	39	15	5	16	2	5	12	19	7	2
143 Greenville,	1852	1880	Roy C. Ecker,	'08	'11	134	227	361	80	24	4	28	10	2	10	12	3	49
144 Hamburg,	1876	1877	Wheeler Martin, ^{bbb}	'14	'15	16	37	53	14	8	8	8	2	2	2	2	3	12
145 Hancock,	1862	1870	Warren M. Bell,	'89	'14	13	20	33	3	2	5	3	12	5	3	9	3	18
146 Harrison,	1887	1887	Miss Emily Cleveland,	'14	'14	13	20	33	3	2	5	3	12	5	3	9	3	18
147 Hart,	1868	1887	Mrs. Effie Williams,	'86	'12	57	145	202	25	12	4	16	1	1	3	5	3	7
148 Hartford,	1857	1874	Mrs. Charles Mortimer,	'03	'13	25	54	79	8	9	7	16	1	1	3	2	75	
149 Hartland,	1844	1858	Charles Lyons, ^{ddd}			7	12	19	4	2	2	4					13	
150 Helena,	1889	1889	W. H. Fyfe, ^{eee}			6	6	12	6	12	6	12	6	12	6	12	6	17
151 Hershey,	1870	1872	Herbert A. Millard,			8	39	47	9								23	
152 Highland,	1884	1887	C. H. Adams,	'91	'15	11	22	33	14	3	3	3	8	2	2	3	6	15
153 Hilliards,	1882	1892	M. E. Parmelee,			14	24	38	9	6	6	6	6	6	6	6	6	15

^a Marshall. ^b Grand Haven. ^c Eberta. ^d 441 Union av. S.E. ^e 718 E. Leonard st. ^{aa} 1314 Sigbee st. S.E. ^{bb} 702 Hall st., S.E. ^{cc} 754 Fuller av., S.E. ^{dd} 537 Norwood av. ^{ee} 513 Valley av. ^{aaa} Comstock Pk. ^{bbb} Chilson. ^{ccc} Pinckney. ^{ddd} Howell. ^{eee} Harbor Beach. ^{aaaa} Hopkins. ⁺ Figures taken from last Year-Book.

SUNDAY SCHOOLS			OFFERINGS FOR THE BENEVOLENT SOCIETIES										SALARIES, VALUES, ETC.								
Superintendents	Mem	Y.P. S. Mem	CHURCH TREASURERS	A.B.C. F.M.	Wom's Baps.	C.E. Soc.	C.C.B. Soc.	C.H.M. Soc.	A.M. Soc.	C.S.S. & P.S.	Min. Relief	Totals	Other	Cr.	Und.	Home Exp.	Salaries	Value Ch. Property	Invest. Funds	Am't. of Debt	
114																					
115	100	55	James I. Finch,	14	30	2	4	25	10	10	12	39				1,300	1,000	7,000			
116	170	100	John E. Welwood,	8	99	18	8	99	5	5	12	188				1,800	1,200	30,000			
117	243	40	George C. Woodward,	5	25	10	5	25	5	5	5	55	5			995	800	8,000			
118			Mrs. L. P. Root, ^a															*1,500			
119	90	1	Mrs. Eunice Lewis,		1			20	5	5		26				637	500	2,500		300	
120	50	10	Mrs. Clara Kline,		10			10				10				550	700	3,000		400	
121	125	25	Mrs. P. A. Jilson,		70			70				80				1,550	1,000	12,000		875	
122	50	3	Mrs. George Kinney,		3			3				4	3			200	*1,055	*600			
123	123	16	Wm. Joy,		10			45	5	7		77	10			1,000	605	7,600		300	
124	20		Mrs. F. McCashum,		15			15				15				112	700	1,500			
125	225	50	H. E. Blodgett,		220			55	8	8		63				1,500	800	6,000			
126	39		Mrs. C. Forrester, ^b		5			5				5				100	750	*750			
127	62		H. W. Blackwell,													299		4,000		50	
128	70		Walter R. Parker,		13	4	6	45	5	5	2	96				1,010	660	7,000	160		
129	146	31	Peter De Bue,		5	1	1	32	2	3	1	50				1,275	*1,055	30,000	5,000		
130	65	47	W. R. Sigmans,					20	3	3		23				608	760	3,000			
131	200	25	R. N. Nett,		15			55	8	1		79				1,614	1,000	17,600			
132	551	64	H. J. Dudley,	345	580	210	100	1,400	125	40	60	2,860	1,562			140	33	4,500	*80,000	12,436	
133	253	107	J. Theodore Lund,	42	30			22	20	15	7	262				2,400	1,500	*11,000		500	
134	542	37	Adrian Otie,	47	25			25	19	25	10	327	210			34	5,444	1,600	*20,000		
135	350	150	R. A. Burson,	25	15	10	6	47	10	19	10	142				30	2,100	*1,300	*14,000		
136	200	30	A. J. Allen,	3	20			75	50	19	10	142				73	2,054	1,400	*12,000		
137	310	40	Carlton Austin,		15			25	25	40		40				98	3,906	*1,375	*15,000		
138	220	23	Walter Mercet,		20			60	60	80		80				13	1,205	*1,020	*12,950		
139	90	8	Martin Timmerman, ^e		8			24	4	3	2	67				13	1,764	*1,375	*3,000		
140	239	79	Mrs. A. W. Hartman,	10	10	2	4	50	5	7	2	90	20			723	1,209	4,000			
141	80	20	Walter D. Rowe,	4	29	1	2	88	2	8	1	135	25			1,197	1,200	15,000			
142	225	50	E. A. Kemp,	39	39		25	210	5	20	10	309	25			20	3,000	1,600	35,000		
143	270	25	Clyde Henkel, ^f					5	5	5		10				10	200	775	*2,000		
144	106	21	Daniel Fisher,	76	163	36	60	212	99	31	22	699	150			238	3,456	1,800	20,000		
145	480	73	F. Weatherhead,	15	58	6	10	70	12	5	10	196	72			10	1,026	7600	4,500		
146	75	32	Henry J. Palmer,	3	5			10	6	15	10	26	28			37	1,858	1,200	9,000		
147	7		Mrs. C. G. Warren,					2	2	2	1	19	28			778	600	*2,500			
148	40		Herman W. Clark, ^{aa}					12	2	1	1	19	2			200		*2,700	*800		
149	88		John Rocks,									2						728	*3,000		
150	30		G. O. Stone,		12			20	4	4	3	16				2	190	2,600	2,000		
151	30		Mrs. M. B. Leonard,				5	20	2	2	2	30				2	200	1,000			
152			M. E. Parmelee,	5				7	2	2	2	14				25	1,000	*1,200			
153																					

^{bb} Harbor Beach.

^{aa} Highland.

^c Chilson.

^d Howell.

^e Grand Rapids, R.F.D.

^f Missionary aid to salary.

^b Elberta.

^a Marshall.

* No parsonage.

CHURCHES		CLERKS		MINISTERS		MEMBERS						ADMITTED			REMOVED			BAPT.		Fam.
Cities or Towns		Names		Names		Ord.	C'd.	Ma.	Fe.	To.	Ab.	C.	L.	To.	Di.	L.	R.	To.	Ad.	
154	Homestead,	1864	1891	Miss Mary A. Stoll, ^a	'90	'15	19	22	41	11		4	6	1	7	8				30
155	Honor,	1895	1897	Miss Florence Hardy,	'90	'15	16	16	42	22		2		1	4				2	150
156	Hopkins, 1st,	1837	1860	Wayne A. Parmelee,	'91	'15	13	30	43	6		7	5	12	4			1		50
157	" 2d,	1878	1886	D. B. Kiddler,	'91	'15	26	61	87	4		17	9	26	2	1	1	4	10	75
158	Howard City,	1890	1863	Mrs. Jane Buck,	'12	'15	15	23	38	16		3	16	1	1	7			8	1
159	Hubbell,	1893	1893	George E. Johnston,	'86	'15	23	43	66	8		3	3	10	1	1	1			6
160	Hudson,	1836	1871	C. B. Stowell,	'94	'15	69	169	238	34		6	4	10	3	8	11	22	3	200
161	Hudsonville,	1877	1878	B. L. Alward,	'99	'13	24	40	64	8		2	1	3	1	2	10	13	1	40
162	Inlay City,	1872	1875	Hugh Little,	'09	'13	28	68	96	6		6			3					80
163	Ironton,	1886	1886	Mrs. Anna McMulkin,	'86	'12	10	27	37	7		8			3					4
164	Isabella,	1900	1909				2	5	7											50
165	Jackson, 1st,	1841	1859	Harry Holton,	'84	'01	100	226	326	36		28	16	44	6	10	2	18	11	300
166	" Plymouth,	1892	1907	Miss Lucie Ford,	'81	'14	31	86	117	7		16	2	18	2	2	26	30	5	200
167	Jefferson,	1894	1895	Mrs. Charles H. Tucker, ^{bb}			12	14	26	8		1	1	1						35
168	Jenson,	1903	1904	Miss Nina Van Aken,	'86	'11	9	24	33	6		1	1	1						33
169	Johannesburg,	1904	1905	Mrs. Lucy Gingel,			8	16	24	2										50
170	Johnstown and Barry,	1865	1893				4	22	26											
171	Kalamazoo,	1835	1889	Miss Anna F. Cobb,	'15	'15	10	44	54	17		3	1	4	4	1				280
172	Kalkaska,	1875	1875	Mrs. C. M. Phelps,	'86	'11	11	27	38			10		10						30
173	Kendall,	1888	1889	Mrs. Alice Kingsley,																35
174	Kenton,	1895	1895																	
175	Laingsburg,	1864	1871	R. H. Gillette,	'04	'15	24	56	80	14		2	2	2	3	1	12	16		57
176	Lake Ann,	1892	1892	Bion Maker,	'97	'15	15	22	37	7		14		14	1				10	30
177	Lake Linden,	1884	1887	Miss M. M. Jones, ^{dd}	'86	'12	52	113	165	47										85
178	Lake Odessa,	1892	1892	Mrs. T. W. Avis,	[La Fayette L. Steadman, Lic.]	'14	29	72	101	25		14	2	16						100
179	Lakeview,	1892	1894	Mrs. Mary Corrigan,	'91	'14	24	53	77	17										100
180	Lamont,	1842	1849																	110
181	Lansing, Plymouth,	1844	1876	Mrs. Sarah L. Potter,			174	364	538	91		35	7	42	6	14	9	29		230
182	" Pilgrim,	1893	1899	Mrs. W. C. Dudley,	'11	'12	154	308	462	81		61	11	72	3	16	30	49	36	11
183	" Mayflower,	1903	1910	Albert M. Bateman,	'10	'13	47	67	114	37		37	10	47	1	1	1	22	5	250
184	Lawrence,	1837	1858	J. A. Brokaw,	'15	'25	46	71	3	7		7	15	22						
185	Leonidas,	1885	1885	Mrs. Orelia Addison,	'88	'11	14	40	54	7				1	2					32
186	Leroy,	1837	1879	Mrs. Addie Reed, ^{aaa}	'15	'19	45	64	111	3		3	3	3	1	1	2	1		40
187	Leslie,	1895	1884	J. Russell Baggerly,	'15	'17	57	74	20	20										90
188	Lewiston,	1892	1895	Mrs. D. W. Wheeler,	'15	'18	8	17	25	6				2	2	4	2	1	7	2
189	Linden,	1887	1887	Mrs. Nettie R. Chapin,			6	20	26	6										15
190	Litchfield,	1839	1869	Mrs. Jennie Gibbs,	'13	'14	73	118	191	30		26	5	31	1	1	4	6	16	180
191	Long Rapids,	1909	1910	James R. Brown, ^{bbb}	'01	'15	12	18	30	1		1	2	2	2	2	2	4	7	250
192	Lowell,	1856	1890	Miss Martha Perry,	'97	'15	39	112	151	22		12	10	22	6	3	15	24	41	95
193	Ludington,	1870	1882	C. A. Hammond,	'86	'12	112	218	330	40		88	7	95	4	16	13	33	26	9

^a Benzonia, R. D. 2.

^b Honor.

^c Grandville, R. D.

^d Lake Linden.

^e Coral.

^f Athens.

^g Charlevoix.

^h Ransom.

ⁱ Maple City.

^j Hubbell.

^k Leer.

SUNDAY SCHOOLS		OFFERINGS FOR THE BENEVOLENT SOCIETIES										SALARIES, VALUES, ETC.													
Superintendents	Mem	Y.P. S. Mem	Mens Org.	CHURCH TREASURERS		A.B.C.F.M.	Wom's F.M.	C. E. Bas.	C. E. Soc.	C. C. B. Soc.	C. H. M. Soc.	A. M. A.	C. S. S. & P. S.	Totals	Other	Office	L. M. E.	Home Exp.	Salaries	Value Ch. Property	Invest. Funds	Amt. of Debt			
				Men	Wom.																		Min. Reld.		
154 Walter Smith, ^a	40				Henry W. Johnson,	\$3	\$	\$	\$	\$	\$7	\$	\$	\$10	\$	\$	\$	\$	\$215	\$1,500	\$900	\$	\$	350	
155 Frank Blood,	180	25	222		Willard Smith,	18	18	4	4	8	16	8	4	20	16	16	16	950	1,900	3,000	3,000				
156 Willis D. Parmelee,	50	65			Mrs. Edna Wise,	5	5	2	2	3	6	6	2	10	15	15	253	1,000	1,500	1,500					
157 D. B. Kiddler,	100	80	25		John Hoffmaster,	18	18	4	4	8	16	8	4	20	100	100	700	1,000	7,000	7,000					
158 Mrs. Anna Greene,	80	25	5		John Herold,	5	5	2	2	3	6	6	2	10	15	15	475	850	6,000	6,000					
159 D. K. McDonald,	102	30	102		Mrs. Richard Hawk,	43	45	15	12	3	22	24	4	31	61	61	910	1,300	3,500	3,500					
160 Clarence Brown,	158	16	7		George H. Tripp,	7	7	3	3	12	136	24	16	9	300	100	2,279	1,000	25,000	25,000					
161 T. B. Curtis,	75				Joe Padmos,	18	19	7	12	3	45	14	10	10	62	62	630	4,620	5,000	5,000					
162 Nelson Huskin,	125				Harry Palmer,	18	10	3	25	3	25	4	4	180	180	1,600	1,000	5,000	5,000	1,000	1,000				
163 Wm. Sanderson, ^b	56				Wm. L. Bird, ^b	10	10	3	25	3	25	4	4	42	42	263	11,400	1,000	1,000	1,000					
164																									
165 Benjamin J. Glasgow,	413	215	34	205	D. C. Kellogg,	80	205	19	22	405	60	54	21	866	111	1,425	8,614	2,500	50,000	50,000					
166 Miss Alta Bentley,	269	41			C. Ward Crippen,	20	20			65	76	11	11	76	37	2,507	1,100	8,000	8,000						
167 Frank Thomas, ^c	20				Mrs. H. B. Spotts, ^d	2	2	1	1	8	8	2	6	1	17	10	125	800	3,000	3,000					
168 Reuben Telgenhof,	46				Miss Angie Moody,	2	2	1	1	1	5	1	1	1	18	10	302	11,000	3,000	3,000					
169 Sim J. Lewis,	60									5	5			5	10	75	4,600	5,000	5,000						
170																									
171 Rollin A. Sprague,	388	89	275	159	Walter J. Bristol,	80	159	10	10	446	20	15	15	755	10	10	6,000	2,800	70,000	70,000					
172	40				H. B. Whalley,					10	10			10	10	329	1,000	3,000	3,000						
173 Mrs. Alice Kingsley,	45	30			Herbert L. Root,					14	14		5	19	20	500	1,000	4,000	4,000						
174																									
175 H. R. Sheffield,	74				Wm. H. Hunt,	18	18	1	1	25	25	3	3	47	7	1,215	1,100	6,000	6,000						
176 Frank B. Sinclair,	50	24			Mrs. Charles Foster,	7	7	1	1	7	3	3	6	75	11	176	4,500	1,800	1,800						
177 Joseph Jenkin,	119	32			Miss K. Stewart,	5	5	5	5	6	35	16	6	5	75	1,350	1,300	12,000	12,000						
178 J. E. Peacock,	100		x35	5	T. J. Justice,	5	5	5	5	20	20	9	9	44	44	1,200	900	8,000	8,000						
179 Claude White,	113		211	Edwin E. Slocum,						30	30	8	8	38	40	1,000	750	6,000	6,000						
180																									
181 Fred E. Lampman,	433	75	x125	51	Mrs. D. B. Ainger,	29	51	26	29	265	31	29	11	471	925	1,345	6,322	2,500	80,000	80,000					
182 John Ebel,	526	137	135	22	C. W. Kemper,	22	22	8	15	60	12	6	5	150	150	176	6,985	1,500	30,000	30,000					
183 George W. Kempton,	250	25	20	3	C. E. Gorham,	3	3	1	1	15	2	2	1	30	30	46	3,800	1,100	17,000	17,000					
184 Burl Parks,	70				Arnold C. Wild,	6	6	5	5	18	2	3	3	34	34	1,000	780	8,000	8,000						
185 Harry S. Harmon,	40	20			B. S. Longnecker,	25	25	2	2	10	10	2	3	13	13	400	900	1,800	1,800						
186 Egbert Bonney, ^e	70	30			Mrs. Florence Dir, ^e					2	2	2	2	27	27	1,000	600	2,500	2,500						
187 J. R. Bargerly,	110	35	x12	2	Charles T. Brown,	70	30			38	38	6	6	46	46	900	700	5,500	5,500						
188	70				Mrs. F. E. Parsons,																				
189					E. L. Langworthy,																				
190 M. A. Putnam,	170	20	18	42	Charles G. Sherk,	5	42			35	6	11	2	101	90	1,560	750	14,000	14,000						
191 W. A. Johnson, ^{aa}	45	25			Arthur Reynolds, ^{aa}					10	13	7	7	13	10	869	4,650	7,000	7,000						
192 Henry F. Huntley,	175	46			Earl Hunter,					41	41	43	43	61	9	303	3,054	1,250	7,000	7,000					
193 L. E. Voice,	240	28	83	106	E. L. Edwards,	48	106	30	6	216	43	45	25	519	168	235	2,517	1,800	15,000	15,000					

as Leer

East Leroy.

Hillsdale, R. D.

Osseo.

East Jordan.

Benzonia, R. D. 2.

* No parsonage.

† Missionary aid to salary.

CHURCHES	Clergy	CLERGY	MINISTERS	MEMBERS				ADMITTED				REMOVED				BAPT.		Fam.
				Worshipped	Ord.	Chd.	Ma.	W.	T.	S.	A.	C.	L.	S.	D.	L.	R.	
194 Mackinac Island,	1900	1905	S. B. Poole,		3	12	12	7	12	1	13	1	3	2	6	8	1	100
195 Manacouss,	1874	1881	Miss Amelia Lyon,		16	65	81	50	5	4	9	6	1	7	3		140	
196 Manistee,	1862	1892	Mrs. P. R. J. Carl,		71	163	231	50	5	4	9	6	1	7	3		50	
197 Maple City,	1887	1889	Mrs. Russell Fisher,		'97	'14	6	14	1	4	4	1	1	2		78		
198 Mattawan,	1867	1868	Mrs. Elizabeth Childen,		'14	21	52	73	4	4	4	1	1	1				
199 Matteson,	1880	1889			5	15	20	7										
200 Mayberr,	1880	1882	Mrs. Eliza Collins,		'58	'15	16	35	51	2						25		
201 Memphis,	1840	1841	Miss Edna Asquith,		'98	'98	22	71	23	4	2	6	3	2	7	12	4	
202 Merrill,	1886	1887	E. H. Masscar,		'78	'15	17	56	73	1	2	3	3	3		80		
203 Metamora,	1878	1878	Mrs. C. J. Rhoades,		'95	'10	15	44	59	14	7	21	1	1		40		
204 Michigan Center,	1869	1911	Miss Effie Turner, ^a		'95	'16	6	13	19	3	3	3	10	23	36	60		
205 Middleville,	1846	1910	Mrs. S. C. Rich,		'10	'13	3	4	7							77		
206 Millers,	1887	1892	Mrs. J. E. Graham, ^e		'78	'12	72	105	177	30	3	4	2	1	10	2	1	
207 Moline,	1827	1876	Walter F. Rose,		'79	'13	37	137	174	18	1	3	4	2	8	11	2	
208 Morenci,	1838	1873	Fred A. Koefler,		'80	'93	17	376	530	90	14	55	7	17	6	33	400	
209 Muskegon, 1st,	1891	1891	Mrs. Ruth Partinger,		'03	'13	4	13	17	6	15	2	3	5	17	3	75	
210 " " Highland Pk.,	1899	1899	Mrs. Arthur Musser,		'03	'13	5	11	16	4						3		
211 " " Nevin's Lake,	1906	1903	Mrs. Elsie Goodell, ^b		'88	'08	11	44	55	15						3		
212 Newaygo,	1855	1888	Roswell M. Hall,		'14	'12	18	45	63	17	4	2	6	1	2	4	5	
213 New Baltimore,	1856	1846	Miss Harriet Du Roll,		'03	'11	12	20	32	10	2	3	5	1	9	10	100	
214 New Haven,	1868	1874	Roy D. Carl,		'06	'14	63	89	152	20	10	3	13	5	3	8	140	
215 " " New York,	1887	1887	Mrs. G. W. Mattison, ^{cc}		'06	'13	18	22	40	8	1	4	5	2		1		
216 " " New York,	1887	1887	Mrs. Lida Kempton,		'11	'14	16	35	51	6	4	10	3	22	25	6	45	
217 North Adams,	1863	1870	Mrs. Walter C. Brennan,		'02	'15	23	50	73	10	2	3	5	1	9	10	100	
218 Northport,	1874	1888	Mrs. Ettie Greene,		'06	'13	18	22	40	8	1	4	5	2		1		
219 " " Northport,	1879	1881	E. H. Wilcox,		'10	'16	110	205	315	199	6	4	10	3	22	25	200	
220 Old Mission,	1815	1893	Roy A. Wisley,		'06	'14	18	17	35	2						2		
221 Olivet,	1886	1897	Miss Hattie Joynt,		'16	'19	30	49	12							2		
222 Onona,	1882	1886	Mrs. T. O. Telford,		'15	'14	12	29	41	4	6	6	1	1	2	4	25	
223 Ononkema,	1877	1877	Pomeroy Van Ripper,													1		
224 Onondaga,	1833															200		
225 Orion,	1837	1908	Mrs. Ethel Van Horne,		20	50	70	2								50		
226 Otsego,	1872	1872	George G. Hunter,		'83	'15	60	110	170	2	2	3	6	9	9	75		
227 Ovid,	1840	1892	E. H. Holmes,		'97	'15	224	412	636	205	30	13	43	1	30	1	32	
228 Owosso,	1877	1879	C. L. Randall,		'11	'13	19	52	71	4	7	11	7	3	1	22	447	
229 Oxford,	1879	1884	Will Strong,		'02	'13	22	71	93	13	4	3	7	3	3	1	100	
230 Perry,	1855	1855	Mrs. H. Swarthout,		'14	'15	25	60	85	13	6	9	15	2	1	3	95	
231 Pineckey,	1880	1882	Mrs. E. Soden, ^{cc}				7	18	25	1	6	9	15	1	1	1	70	
232 Pine Grove,	1883	1895	Mrs. Frank R. Kedzie,		'08	'14	44	117	161	22	14	4	18	3	2	5	11	
233 Pittsford,																	130	

^a Kalamazoo. ^b Ypsilanti, R.D. ^c Jackson, R.D. ^d Grand Lake. ^e Lansing, R.D. ^f Grand Haven. ^g Northport. ^h Stanton. ⁱ S. S. Marie, R.D. ^j Monroe.

SUNDAY SCHOOLS			OFFERINGS FOR THE BENEVOLENT SOCIETIES										SALARIES, VALUES, ETC.															
Superintendents	Mem	Y. P. S. Mem	Mens Org.	CHURCH TREASURERS	A. B. C. F. M. Soc.					C. C. B. Soc.					Totals	Home Exp.	Salaries	Value Ch. Property	Invest. Funds	Amt. of Debt								
					F. M. Bd.	Wom's Soc.	C. E. Soc.	C. C. B. Soc.	C. H. M. Soc.	A. M. Soc.	C. S. S. & P. S.	Min. Relief	Min. Relief	Min. Relief							Min. Relief							
194 S. B. Pool,	75			John D. Davis,	\$	11	\$	11	\$	18	\$	18	\$	5	\$	5	\$	29	\$	64	\$	40	\$	416	\$	2,000	\$	400
195 C. W. Benton,	125		23	C. E. Blakeley,	11	1	17	1	17	25	25	25	25	20	10	10	39	485	5	75	4,017	1,500	60,000	8,500	60,000	2,000	1,300	
196 F. W. White,	280		55	A. U. Manzy,	2	1	125	2	125	0	0	0	0	5	1	1	305	18	18	300	4,500	4,500	4,500	4,500	4,500	4,500	250	
197 Wm. St. Clare,	40			Miss Fannie Bockins,	2	1	6	1	6	4	4	4	4	3	1	1	1	18	18	5	856	756	*2,000	*2,000	*2,000	*2,000	750	
198 O. B. Wheeler,	90		30	Miss Nellie Miller,			5	5	15	5	5	5	5	10	5	5	5	40	40	460	416	416	416	416	416	416	400	
199	60			G. W. Bartlett,			7	7	21	4	4	4	4	5	1	1	7	58	58	1,400	1,400	1,400	1,400	1,400	1,400	1,400	675	
200 John Lentz, ^a	75			Ray T. Maynard,			5	5	30	0	0	0	0	9	2	2	6	58	58	1,400	1,400	1,400	1,400	1,400	1,400	1,400	250	
201 George Dries,	120			Mrs. L. B. French,			5	5	10	2	2	2	2	2	2	2	6	12	12	800	7650	7650	7650	7650	7650	7650	400	
202 A. A. McBride,	120			J. D. Ballard, ^b			5	5	18	7	7	7	7	7	7	7	5	12	12	212	1,200	1,200	1,200	1,200	1,200	1,200	1,200	750
203 Mrs. L. B. French,	h 124			Mrs. Bertha Blake,			5	5	18	7	7	7	7	7	7	7	5	30	30	955	700	700	700	700	700	700	750	
204 J. D. Ballard, ^b	h 133		61	Mrs. Ada Hunter, ^c			20	20	45	7	7	7	7	5	3	3	5	30	30	955	700	700	700	700	700	700	750	
205 E. D. Johnson,	h 133		61	Mrs. Ada Hunter, ^c			20	20	45	7	7	7	7	5	3	3	5	30	30	955	700	700	700	700	700	700	750	
206 Mrs. Ada Hunter, ^c	25			Timothy B. Rose,			20	20	45	7	7	7	7	5	3	3	5	30	30	955	700	700	700	700	700	700	750	
207 Charles Dougherty,	125		35	C. R. Kellogg,			29	29	55	64	64	64	64	5	3	3	29	110	110	1,000	1,000	1,000	1,000	1,000	1,000	1,000	400	
208 Fred A. Kiefer,	256			Harry D. Thompson,	190	50	60	60	40	50	50	50	50	40	1,056	640	165	9,300	2,400	1,600	1,600	1,600	1,600	1,600	1,600	1,600	400	
209 Francis Dyer,	426		62	Mrs. M. Fairchild,	5	5	16	2	16	2	2	2	2	41	1	1	5	41	41	27	527	4800	5,000	5,000	5,000	5,000	5,000	98
210 Joseph Skinner,	125			Mrs. M. Fairchild,	5	5	16	2	16	2	2	2	2	41	1	1	5	41	41	27	527	4800	5,000	5,000	5,000	5,000	5,000	98
211 Henry Borgeiding,	h 240		28	Fred Puffaff, ^d			5	5	3	1	1	1	1	4	4	4	5	4	4	95	95	95	95	95	95	95	95	98
212 John A. Nelson, ^d	50		20	Mrs. A. E. Truman,	5	5	10	10	15	12	10	10	10	2	61	13	3	6	6	675	500	500	500	500	500	500	500	
213 Roswell M. Hall,	60		20	Mrs. A. E. Truman,	5	5	10	10	15	12	10	10	10	2	61	13	3	6	6	675	500	500	500	500	500	500	500	
214 Albert Siman,	h 160		45	Mrs. L. A. Barnum,	3	4	5	5	10	15	12	10	10	2	61	13	3	6	6	700	600	600	600	600	600	600	600	
215 George Pohl, ^e	h 109		46	George Pohl, ^e	3	4	5	5	10	15	12	10	10	2	61	13	3	6	6	700	600	600	600	600	600	600	600	
216 W. W. Whittock,	57			Sextus Flint,	5	5	10	10	15	12	10	10	10	5	27	27	5	27	27	322	1,000	1,000	1,000	1,000	1,000	1,000	1,000	
217 Mrs. Henry Fowler,	100			Douglas B. Shepard,	5	5	10	10	15	12	10	10	10	5	27	27	5	27	27	322	1,000	1,000	1,000	1,000	1,000	1,000	1,000	
218 Mrs. A. A. Allington,	164		80	James A. Massa,	10	30	60	60	10	15	12	10	10	5	27	27	5	27	27	322	1,000	1,000	1,000	1,000	1,000	1,000	1,000	
219 Grover C. Baker,	40			Charles Hoberg,	12	4	10	10	28	5	5	5	5	8	8	8	8	80	80	900	600	600	600	600	600	600	600	
220 Charles Day,	90		25	Mrs. F. H. Gage,	22	100	10	10	28	5	5	5	5	8	8	8	8	80	80	900	600	600	600	600	600	600	600	
221 Miss Ida Horn,	100			Albert Freeland,	3	3	6	6	14	3	3	3	3	6	6	6	6	6	6	724	7650	7650	7650	7650	7650	7650	7650	
222 Albert Freeland,	50			Mrs. E. J. Baker,	3	3	6	6	14	3	3	3	3	6	6	6	6	6	6	724	7650	7650	7650	7650	7650	7650	7650	
223 George L. Housr,	112		36	Mrs. Stella Porter,	3	3	6	6	14	3	3	3	3	6	6	6	6	6	6	724	7650	7650	7650	7650	7650	7650	7650	
224 Charles C. Porter,	85			H. W. DeLano,	225				20	20	20	20	20	20	20	20	20	20	20	732	4800	4,000	4,000	4,000	4,000	4,000	400	
225	225			John H. Robson,	23				39	18	18	18	18	12	12	12	12	12	12	1,200	900	900	900	900	900	900	900	
226 E. W. Eddy,	150			E. P. Vandewater,	25	50	5	5	83	18	18	18	18	12	12	12	12	12	12	1,200	900	900	900	900	900	900	900	
227 Wm. R. Shaw,	80			C. A. Merriam,	55	10	10	10	29	12	12	12	12	4	4	4	4	4	4	2,350	2,000	2,000	2,000	2,000	2,000	2,000	2,000	
228 R. N. Gibson,	h 422		80	Lyle Marling,	50	50	14	14	35	5	5	5	5	8	8	8	8	8	8	1,275	800	800	800	800	800	800	800	
229 F. M. Sheffield,	90		30	Wm. S. Swarthout,	10	10	14	14	35	5	5	5	5	8	8	8	8	8	8	1,000	900	900	900	900	900	900	900	
230 Mrs. Claud Austin,	70			Mrs. John Hoornstra, ^{aa}	6	6	18	18	35	2	2	2	2	8	8	8	8	8	8	1,000	900	900	900	900	900	900	900	
231 Mrs. J. Barton,	50		25	Abner Z. Nichols,	5	5	18	18	35	2	2	2	2	8	8	8	8	8	8	1,000	900	900	900	900	900	900	900	
232 D. T. R. McLean, ^{aa}	45			Richmond,	2	2	18	18	35	2	2	2	2	8	8	8	8	8	8	1,000	900	900	900	900	900	900	900	
233 Wm. H. Scott,	220			Stanton,	5	5	30	30	60	6	6	6	6	5	5	5	5	5	5	1,368	750	750	750	750	750	750	750	

^a Monroe. ^b Jackson, R. D. 9. ^c Lansing, R. D. 6. ^d Richmond. ^e Stanton. ^f Missionary aid to salary. * No parsomage.

CHURCHES	CLERGES		MINISTERS		MEMBERS					ADMITTED			REMOVED			BAPT.		Fam.		
	Names		Names		Ord.	C'd.	Ma.	Fe.	To.	Ad.	C.	L.	Di.	L.	R.	To.	Ad.		Fam.	
	Checked	Cre.	Checked	Cre.																To.
234 Pleasanton,	1806	1808					6	16	22											
235 Pontiac,	1831	1911	Miss Mary Herrington,		'00	'12	147	284	431											
236 Port Huron, 1st,	1840	1858	N. Cawthorne,		'91	'13	198	476	674											
237 " 24th st,	1894	1903	Mrs. Lee Shover,		'08	'14	11	20	31											
238 " "	Ross Memorial	1896	Ralph Hart,		'08	'14	8	19	27											
239 " "	Sturgis Mem'l	1901	Frank B. Sturgis,		'06	'12	30	38	68											
240 Portland,	1848	1853	Mrs. J. A. Webber,		'12	'14	25	70	95											
241 Port Sanilac,	1854	1854	Mrs. Oren T. Urie,		'12	'14	7	22	29											
242 Prattville,	1875	1874	C. F. Emens,		'69	'16	7	19	26											
243 Ramoth,	1848	1854	O. W. Thompson,				12	21	33											
244 Rapid River,	1888	1890	Mrs. Russell Baker,		'09	'13	30	66	96											
245 Redrize,	1901	1901	Thomas H. Austin,				10	10	10											
246 Reed City,	1872	1907	Mrs. A. A. Francono,		'87	'15	26	64	90											
247 Richmond,	1872	1887	Arthur E. Fuller,		'91	'12	36	117	153											
248 Rochester,	1827	1874	Dr. C. S. Strain,		'04	'15	24	57	81											
249 Rockford,	1847	1874	Jonathan Sowerby,		'76	'08	10	30	40											
250 Rock Lake,	1912		Miss Adelaide Brown, ^b				15	10	13											
251 Rockwood,	1887	1887	Seward Woodruff,		'93	'14	13	24	37											
252 Rodney,	1888	1884	L. C. Lardner,		'16		6	10	16											
253 Romeo,	1828	1876	Miss Agnes L. Fessenden,		'12	'14	34	117	151											
254 Rondo,	1885	1885	Frank G. Scott, ^{aa}		'13	'15	1	4	5											
255 Roscommon,	1875	1880	Mrs. A. J. Price,		'14	3	18	21	2											
256 Rosedale,	1882	1884	Mrs. Wm. Limes, ^{bb}		'10	'05	12	38	50											
257 Royal Oak,	1842	1912	George W. Blackmon,		'89	'00	182	405	587											
258 Saginaw, 1st,	1857	1867	E. W. Glynn,		'85	'15	4	12	16											
259 " Genesee st.,	1899	1899	Miss Eleanor McVey,				1	1	1											
260 St. Clair,	1833	1880	Miss May Coppernoll,		'02	'15	53	160	213											
261 St. Johns,	1860	1900	P. E. Walworth,		'82	'14	75	172	247											
262 St. Joseph,	1854	1859	E. M. Plumb,		'15	'15	12	38	50											
263 Salem, 1st,	1867	1848	I. W. Hamilton,		'89	'08	7	32	39											
264 " 2d,	1851	1886	Mrs. Emma Buer,		'81	'14	28	53	81											
265 Sandstone,	1835	1872	H. B. Snow, ^{dd}		'12	'13	10	30	40											
266 Saranac,	1870	1873	Mrs. F. G. Wilson,				17	38	55											
267 Saugatuck,	1860	1860	James A. Aliber,		'12	'15	7	15	22											
268 Sawyer,	1888	1890	Mrs. E. K. Baker,		'10	'13	61	118	179											
269 Shaftsburg,	1898	1908	Miss Gladys McClelland,		'14	'14	16	63	79											
270 Shelby,	1864	1875	Mrs. Abba Field,				5	20	25											
271 Sheridan,	1877	1886	Miss Lena B. Hoover,				1	3	4											
272 Sherman,	1872	1874	Mrs. S. B. Nieswander,				5	20	25											
273 Shiloh,	1896																			

b Vacated; c Deceased; d Retired; e F. L. ...; f B. D. ...; g B. D. ...; h B. D. ...; i B. D. ...; j B. D. ...; k B. D. ...; l B. D. ...; m B. D. ...; n B. D. ...; o B. D. ...; p B. D. ...; q B. D. ...; r B. D. ...; s B. D. ...; t B. D. ...; u B. D. ...; v B. D. ...; w B. D. ...; x B. D. ...; y B. D. ...; z B. D. ...; aa B. D. ...; bb B. D. ...; cc B. D. ...; dd B. D. ...; ee B. D. ...; ff B. D. ...; gg B. D. ...; hh B. D. ...; ii B. D. ...; jj B. D. ...; kk B. D. ...; ll B. D. ...; mm B. D. ...; nn B. D. ...; oo B. D. ...; pp B. D. ...; qq B. D. ...; rr B. D. ...; ss B. D. ...; tt B. D. ...; uu B. D. ...; vv B. D. ...; ww B. D. ...; xx B. D. ...; yy B. D. ...; zz B. D. ...; aaa B. D. ...; bbb B. D. ...; ccc B. D. ...; ddd B. D. ...; eee B. D. ...; fff B. D. ...; ggg B. D. ...; hhh B. D. ...; iii B. D. ...; jjj B. D. ...; kkk B. D. ...; lll B. D. ...; mmm B. D. ...; nnn B. D. ...; ooo B. D. ...; ppp B. D. ...; qqq B. D. ...; rrr B. D. ...; sss B. D. ...; ttt B. D. ...; uuu B. D. ...; vvv B. D. ...; www B. D. ...; xxx B. D. ...; yyy B. D. ...; zzz B. D. ...; aaa B. D. ...; bbb B. D. ...; ccc B. D. ...; ddd B. D. ...; eee B. D. ...; fff B. D. ...; ggg B. D. ...; hhh B. D. ...; iii B. D. ...; jjj B. D. ...; kkk B. D. ...; lll B. D. ...; mmm B. D. ...; nnn B. D. ...; ooo B. D. ...; ppp B. D. ...; qqq B. D. ...; rrr B. D. ...; sss B. D. ...; ttt B. D. ...; uuu B. D. ...; vvv B. D. ...; www B. D. ...; xxx B. D. ...; yyy B. D. ...; zzz B. D. ...; aaa B. D. ...; bbb B. D. ...; ccc B. D. ...; ddd B. D. ...; eee B. D. ...; fff B. D. ...; ggg B. D. ...; hhh B. D. ...; iii B. D. ...; jjj B. D. ...; kkk B. D. ...; lll B. D. ...; mmm B. D. ...; nnn B. D. ...; ooo B. D. ...; ppp B. D. ...; qqq B. D. ...; rrr B. D. ...; sss B. D. ...; ttt B. D. ...; uuu B. D. ...; vvv B. D. ...; www B. D. ...; xxx B. D. ...; yyy B. D. ...; zzz B. D. ...; aaa B. D. ...; bbb B. D. ...; ccc B. D. ...; ddd B. D. ...; eee B. D. ...; fff B. D. ...; ggg B. D. ...; hhh B. D. ...; iii B. D. ...; jjj B. D. ...; kkk B. D. ...; lll B. D. ...; mmm B. D. ...; nnn B. D. ...; ooo B. D. ...; ppp B. D. ...; qqq B. D. ...; rrr B. D. ...; sss B. D. ...; ttt B. D. ...; uuu B. D. ...; vvv B. D. ...; www B. D. ...; xxx B. D. ...; yyy B. D. ...; zzz B. D. ...; aaa B. D. ...; bbb B. D. ...; ccc B. D. ...; ddd B. D. ...; eee B. D. ...; fff B. D. ...; ggg B. D. ...; hhh B. D. ...; iii B. D. ...; jjj B. D. ...; kkk B. D. ...; lll B. D. ...; mmm B. D. ...; nnn B. D. ...; ooo B. D. ...; ppp B. D. ...; qqq B. D. ...; rrr B. D. ...; sss B. D. ...; ttt B. D. ...; uuu B. D. ...; vvv B. D. ...; www B. D. ...; xxx B. D. ...; yyy B. D. ...; zzz B. D. ...; aaa B. D. ...; bbb B. D. ...; ccc B. D. ...; ddd B. D. ...; eee B. D. ...; fff B. D. ...; ggg B. D. ...; hhh B. D. ...; iii B. D. ...; jjj B. D. ...; kkk B. D. ...; lll B. D. ...; mmm B. D. ...; nnn B. D. ...; ooo B. D. ...; ppp B. D. ...; qqq B. D. ...; rrr B. D. ...; sss B. D. ...; ttt B. D. ...; uuu B. D. ...; vvv B. D. ...; www B. D. ...; xxx B. D. ...; yyy B. D. ...; zzz B. D. ...; aaa B. D. ...; bbb B. D. ...; ccc B. D. ...; ddd B. D. ...; eee B. D. ...; fff B. D. ...; ggg B. D. ...; hhh B. D. ...; iii B. D. ...; jjj B. D. ...; kkk B. D. ...; lll B. D. ...; mmm B. D. ...; nnn B. D. ...; ooo B. D. ...; ppp B. D. ...; qqq B. D. ...; rrr B. D. ...; sss B. D. ...; ttt B. D. ...; uuu B. D. ...; vvv B. D. ...; www B. D. ...; xxx B. D. ...; yyy B. D. ...; zzz B. D. ...; aaa B. D. ...; bbb B. D. ...; ccc B. D. ...; ddd B. D. ...; eee B. D. ...; fff B. D. ...; ggg B. D. ...; hhh B. D. ...; iii B. D. ...; jjj B. D. ...; kkk B. D. ...; lll B. D. ...; mmm B. D. ...; nnn B. D. ...; ooo B. D. ...; ppp B. D. ...; qqq B. D. ...; rrr B. D. ...; sss B. D. ...; ttt B. D. ...; uuu B. D. ...; vvv B. D. ...; www B. D. ...; xxx B. D. ...; yyy B. D. ...; zzz B. D. ...; aaa B. D. ...; bbb B. D. ...; ccc B. D. ...; ddd B. D. ...; eee B. D. ...; fff B. D. ...; ggg B. D. ...; hhh B. D. ...; iii B. D. ...; jjj B. D. ...; kkk B. D. ...; lll B. D. ...; mmm B. D. ...; nnn B. D. ...; ooo B. D. ...; ppp B. D. ...; qqq B. D. ...; rrr B. D. ...; sss B. D. ...; ttt B. D. ...; uuu B. D. ...; vvv B. D. ...; www B. D. ...; xxx B. D. ...; yyy B. D. ...; zzz B. D. ...; aaa B. D. ...; bbb B. D. ...; ccc B. D. ...; ddd B. D. ...; eee B. D. ...; fff B. D. ...; ggg B. D. ...; hhh B. D. ...; iii B. D. ...; jjj B. D. ...; kkk B. D. ...; lll B. D. ...; mmm B. D. ...; nnn B. D. ...; ooo B. D. ...; ppp B. D. ...; qqq B. D. ...; rrr B. D. ...; sss B. D. ...; ttt B. D. ...; uuu B. D. ...; vvv B. D. ...; www B. D. ...; xxx B. D. ...; yyy B. D. ...; zzz B. D. ...; aaa B. D. ...; bbb B. D. ...; ccc B. D. ...; ddd B. D. ...; eee B. D. ...; fff B. D. ...; ggg B. D. ...; hhh B. D. ...; iii B. D. ...; jjj B. D. ...; kkk B. D. ...; lll B. D. ...; mmm B. D. ...; nnn B. D. ...; ooo B. D. ...; ppp B. D. ...; qqq B. D. ...; rrr B. D. ...; sss B. D. ...; ttt B. D. ...; uuu B. D. ...; vvv B. D. ...; www B. D. ...; xxx B. D. ...; yyy B. D. ...; zzz B. D. ...; aaa B. D. ...; bbb B. D. ...; ccc B. D. ...; ddd B. D. ...; eee B. D. ...; fff B. D. ...; ggg B. D. ...; hhh B. D. ...; iii B. D. ...; jjj B. D. ...; kkk B. D. ...; lll B. D. ...; mmm B. D. ...; nnn B. D. ...; ooo B. D. ...; ppp B. D. ...; qqq B. D. ...; rrr B. D. ...; sss B. D. ...; ttt B. D. ...; uuu B. D. ...; vvv B. D. ...; www B. D. ...; xxx B. D. ...; yyy B. D. ...; zzz B. D. ...; aaa B. D. ...; bbb B. D. ...; ccc B. D. ...; ddd B. D. ...; eee B. D. ...; fff B. D. ...; ggg B. D. ...; hhh B. D. ...; iii B. D. ...; jjj B. D. ...; kkk B. D. ...; lll B. D. ...; mmm B. D. ...; nnn B. D. ...; ooo B. D. ...; ppp B. D. ...; qqq B. D. ...; rrr B. D. ...; sss B. D. ...; ttt B. D. ...; uuu B. D. ...; vvv B. D. ...; www B. D. ...; xxx B. D. ...; yyy B. D. ...; zzz B. D. ...; aaa B. D. ...; bbb B. D. ...; ccc B. D. ...; ddd B. D. ...; eee B. D. ...; fff B. D. ...; ggg B. D. ...; hhh B. D. ...; iii B. D. ...; jjj B. D. ...; kkk B. D. ...; lll B. D. ...; mmm B. D. ...; nnn B. D. ...; ooo B. D. ...; ppp B. D. ...; qqq B. D. ...; rrr B. D. ...; sss B. D. ...; ttt B. D. ...; uuu B. D. ...; vvv B. D. ...; www B. D. ...; xxx B. D. ...; yyy B. D. ...; zzz B. D. ...; aaa B. D. ...; bbb B. D. ...; ccc B. D. ...; ddd B. D. ...; eee B. D. ...; fff B. D. ...; ggg B. D. ...; hhh B. D. ...; iii B. D. ...; jjj B. D. ...; kkk B. D. ...; lll B. D. ...; mmm B. D. ...; nnn B. D. ...; ooo B. D. ...; ppp B. D. ...; qqq B. D. ...; rrr B. D. ...; sss B. D. ...; ttt B. D. ...; uuu B. D. ...; vvv B. D. ...; www B. D. ...; xxx B. D. ...; yyy B. D. ...; zzz B. D. ...; aaa B. D. ...; bbb B. D. ...; ccc B. D. ...; ddd B. D. ...; eee B. D. ...; fff B. D. ...; ggg B. D. ...; hhh B. D. ...; iii B. D. ...; jjj B. D. ...; kkk B. D. ...; lll B. D. ...; mmm B. D. ...; nnn B. D. ...; ooo B. D. ...; ppp B. D. ...; qqq B. D. ...; rrr B. D. ...; sss B. D. ...; ttt B. D. ...; uuu B. D. ...; vvv B. D. ...; www B. D. ...; xxx B. D. ...; yyy B. D. ...; zzz B. D. ...; aaa B. D. ...; bbb B. D. ...; ccc B. D. ...; ddd B. D. ...; eee B. D. ...; fff B. D. ...; ggg B. D. ...; hhh B. D. ...; iii B. D. ...; jjj B. D. ...; kkk B. D. ...; lll B. D. ...; mmm B. D. ...; nnn B. D. ...; ooo B. D. ...; ppp B. D. ...; qqq B. D. ...; rrr B. D. ...; sss B. D. ...; ttt B. D. ...; uuu B. D. ...; vvv B. D. ...; www B. D. ...; xxx B. D. ...; yyy B. D. ...; zzz B. D. ...; aaa B. D. ...; bbb B. D. ...; ccc B. D. ...; ddd B. D. ...; eee B. D. ...; fff B. D. ...; ggg B. D. ...; hhh B. D. ...; iii B. D. ...; jjj B. D. ...; kkk B. D. ...; lll B. D. ...; mmm B. D. ...; nnn B. D. ...; ooo B. D. ...; ppp B. D. ...; qqq B. D. ...; rrr B. D. ...; sss B. D. ...; ttt B. D. ...; uuu B. D. ...; vvv B. D. ...; www B. D. ...; xxx B. D. ...; yyy B. D. ...; zzz B. D. ...; aaa B. D. ...; bbb B. D. ...; ccc B. D. ...; ddd B. D. ...; eee B. D. ...; fff B. D. ...; ggg B. D. ...; hhh B. D. ...; iii B. D. ...; jjj B. D. ...; kkk B. D. ...; lll B. D. ...; mmm B. D. ...; nnn B. D. ...; ooo B. D. ...; ppp B. D. ...; qqq B. D. ...; rrr B. D. ...; sss B. D. ...; ttt B. D. ...; uuu B. D. ...; vvv B. D. ...; www B. D. ...; xxx B. D. ...; yyy B. D. ...; zzz B. D. ...; aaa B. D. ...; bbb B. D. ...; ccc B. D. ...; ddd B. D. ...; eee B. D. ...; fff B. D. ...; ggg B. D. ...; hhh B. D. ...; iii B. D. ...; jjj B. D. ...; kkk B. D. ...; lll B. D. ...; mmm B. D. ...; nnn B. D. ...; ooo B. D. ...; ppp B. D. ...; qqq B. D. ...; rrr B. D. ...; sss B. D. ...; ttt B. D. ...; uuu B. D. ...; vvv B. D. ...; www B. D. ...; xxx B. D. ...; yyy B. D. ...; zzz B. D. ...; aaa B. D. ...; bbb B. D. ...; ccc B. D. ...; ddd B. D. ...; eee B. D. ...; fff B. D. ...; ggg B. D. ...; hhh B. D. ...; iii B. D. ...; jjj B. D. ...; kkk B. D. ...; lll B. D. ...; mmm B. D. ...; nnn B. D. ...; ooo B. D. ...; ppp B. D. ...; qqq B. D. ...; rrr B. D. ...; sss B. D. ...; ttt B. D. ...; uuu B. D. ...; vvv B. D. ...; www B. D. ...; xxx B. D. ...; yyy B. D. ...; zzz B. D. ...; aaa B. D. ...; bbb B. D. ...; ccc B. D. ...; ddd B. D. ...; eee B. D. ...; fff B. D. ...; ggg B. D. ...; hhh B. D. ...; iii B. D. ...; jjj B. D. ...; kkk B. D. ...; lll B. D. ...; mmm B. D. ...; nnn B. D. ...; ooo B. D. ...; ppp B. D. ...; qqq B. D. ...; rrr B. D. ...; sss B. D. ...; ttt B. D. ...; uuu B. D. ...; vvv B. D. ...; www B. D. ...; xxx B. D. ...; yyy B. D. ...; zzz B. D. ...; aaa B. D. ...; bbb B. D. ...; ccc B. D. ...; ddd B. D. ...; eee B. D. ...; fff B. D. ...; ggg B. D. ...; hhh B. D. ...; iii B. D. ...; jjj B. D. ...; kkk B. D. ...; lll B. D. ...; mmm B. D. ...; nnn B. D. ...; ooo B. D. ...; ppp B. D. ...; qqq B. D. ...; rrr B. D. ...; sss B. D. ...; ttt B. D. ...; uuu B. D. ...; vvv B. D. ...; www B. D. ...; xxx B. D. ...; yyy B. D. ...; zzz B. D. ...; aaa B. D. ...; bbb B. D. ...; ccc B. D. ...; ddd B. D. ...; eee B. D. ...; fff B. D. ...; ggg B. D. ...; hhh B. D. ...; iii B. D. ...; jjj B. D. ...; kkk B. D. ...; lll B. D. ...; mmm B. D. ...; nnn B. D. ...; ooo B. D. ...; ppp B. D. ...; qqq B. D. ...; rrr B. D. ...; sss B. D. ...; ttt B. D. ...; uuu B. D. ...; vvv B. D. ...; www B. D. ...; xxx B. D. ...; yyy B. D. ...; zzz B. D. ...; aaa B. D. ...; bbb B. D. ...; ccc B. D. ...; ddd B. D. ...; eee B. D. ...; fff B. D. ...; ggg B. D. ...; hhh B. D. ...; iii B. D. ...; jjj B. D. ...; kkk B. D. ...; lll B. D. ...; mmm B. D. ...; nnn B. D. ...; ooo B. D. ...; ppp B. D. ...; qqq B. D. ...; rrr B. D. ...; sss B. D. ...; ttt B. D. ...; uuu B. D. ...; vvv B. D. ...; www B. D. ...; xxx B. D. ...; yyy B. D. ...; zzz B. D. ...; aaa B. D. ...; bbb B. D. ...; ccc B. D. ...; ddd B. D. ...; eee B. D. ...; fff B. D. ...; ggg B. D. ...; hhh B. D. ...; iii B. D. ...; jjj B. D. ...; kkk B. D. ...; lll B. D. ...; mmm B. D. ...; nnn B. D. ...; ooo B. D. ...; ppp B. D. ...; qqq B. D. ...; rrr B. D. ...; sss B. D. ...; ttt B. D. ...; uuu B. D. ...; vvv B. D. ...; www B. D. ...; xxx B. D. ...; yyy B. D. ...; zzz B. D. ...; aaa B. D. ...; bbb B. D. ...; ccc B. D. ...; ddd B. D. ...; eee B. D. ...; fff B. D. ...; ggg B. D. ...; hhh B. D. ...; iii B. D. ...; jjj B. D. ...; kkk B. D. ...; lll B. D. ...; mmm B. D. ...; nnn B. D. ...; ooo B. D. ...; ppp B. D. ...; qqq B. D. ...; rrr B. D. ...; sss B. D. ...; ttt B. D. ...; uuu B. D. ...; vvv B. D. ...; www B. D. ...; xxx B. D. ...; yyy B. D. ...; zzz B. D. ...; aaa B. D. ...; bbb B. D. ...; ccc B. D. ...; ddd B. D. ...; eee B. D. ...; fff B. D. ...; ggg B. D. ...; hhh B. D. ...; iii B. D. ...; jjj B. D.

SUNDAY SCHOOLS		CHURCH TREASURERS		OFFERINGS FOR THE BENEVOLENT SOCIETIES										SALARIES, VALUES, ETC.				
Superintendents	Mem	Y.P. Mem	Mens S. Org.	A.B.C. F.M.	Wom's Bds.	C.E. Soc.	C.C.B. Soc.	C.H.M. Soc.	A.M. A.	C.S.S. & P.S.	Min. Relief	Totals	Home Exp.	Salaries	Value Ch. Property	Invest. Funds	Am't. Dues	
		\$	\$	\$	\$	\$	\$	\$	\$	\$	\$	\$	\$	\$	\$	\$	\$	
234 F. E. Ebner,	478	25	x40	75	5	10	100	10	10	10	10	245	25	2,000	*45,000		8,500	
235 E. J. Monsell,	300						350					350	5,000	1,800	35,000	13,600		
236 E. J. Monsell,	45			3	1	2	9	2	3	3	1	21	525	1,000	5,000			
237 Miss G. Schramlin,	100			5	2	8	8	4	4	4	3	24	604	400	*2,000		25	
238 Ralph Hart,	80						5	3	3	3	3	11	100	1,000	10,000		550	
239 Rev. Thomas Cooke,	142	25	z11	38	2	2	50	6	6	8	4	130	158	1,000	10,000			
240 Mrs. George Buck,	90			2		1	2					8	6	7650	*500			
241 Mrs. Mary Schlichting,	80					6						6	6	1,800	2,600			
242 Miles Root,	60						7	4	4	4		15	18	600	2,762			
243 O. W. Thompson,	115					5	25	5	5	5	2	37	812	600	2,400			
244 L. E. Scott,	73			6	5	2	18	3	3	2	2	41	450	1,780	7,500			
245 Thomas J. Bice,	70			25	30	5	6	75	10	10	4	165	100	1,000	7,500			
246 C. W. Tiffany,	100			15	15	4	6	46	8	5	3	102	1,100	1,060	9,500			
247 Charles H. Heath,	60												1,300	1,000	15,000		4,000	
248 Dr. R. H. Wilson,	96			10		2	35	4	4	2	2	60	532	1,650	6,000			
249 A. E. J. Bennett,	50			5	3	1	10	2	2	8	2	33	183	1,000	*6,000			
250 Wm. Ward, ^a	25												440	1,000	*1,000	5,100		
251 Mrs. Wm. Richardson,																		
252	122																	
253 Mrs. Agnes Morland,	20			19	16	6	9	54	12	10	3	129	40	2,484	1,200	35,000	5,100	
254 Mrs. Lena Sanders,	80			2	2	1	1	5	1	1	1	14	1	800	*400			
255 Ira. E. Kinney,	11													785	1,900	3,000		
256 D. T. R. McLean, ^a	137			2	2	1	20	8				20	76	1,600	*400			
257 Wm. H. Blackmon,	300													35	1,278	600		
258 Eric L. Wessborg,	60			4	5	3	12	3	2	1	26	8	35	5,300	3,000	50,000	3,500	
259	216													780	1,800	2,000		
260 Reuben R. Moore,	197			160	182	46	33	290	74	40	30	855	525	3,220	1,300	19,500		
261 Rev. W. R. Kedzie,	327			35	35	10	13	147	20	15	8	285	253	3,664	1,500	35,000		
262 John L. Rice,	35			155	50	3	25	200	30	25	10	495	100	3,675	1,300	25,000	2,250	
263 I. W. Hamilton,	35													350	250	1,000		
264 Mrs. Lillie Hartman,	45							18	3	3	62	21	612	500	4,000		200	
265 L. L. Wheeler, ^d	100							40	4	4	62	21	400	1,100	*2,000			
266 Dr. A. E. Gesler,	75							11	5	5	16	16	766	900	4,000			
267 Dr. W. B. House,	100												915	720	*1,500			
268 J. A. Merchant, ^{aa}	35														8,000			
269	31														*1,000			
270 F. S. Bulkley,	150			20			54					74	27	900	6,000			
271 W. H. Wood,	155			3	5		23					43	7	800	4,000			
272	35						4					8		1,000	1,800			
273														1,000	1,800			

^{aa} Bridgman.

^e Jackson.

^d Parma.

^e S. S. Marie, R. D.

^b Wolverine.

^a Vestaburg.

* No parsonage.

† Missionary aid to salary.

CHURCHES	Clerics	Ministers	Members					Admitted			Removed			BAPT.	Fam.					
			Org.	Churches	Names	Ord.	C'd.	Ma.	To.	Ab.	C.	L.	To.			Di.	L.	R.	To.	Ad.
274 Sidney,		1800 1888 Mrs. A. B. Courter,	'14 '14			3	9	12	3										1	25
275 Six Lakes,		1889 1891 Avery Gaffield,	'04 '13			12	21	33	3											50
276 Somerset,		1858 1861 Frank R. Smith,	'11 '13			26	60	86	24											50
277 South Boston,		1891 1871 Miss Belle Young,	'07 '15			11	20	43	16											13
278 South Haven,		1856 1877 Mrs. G. J. Wicksall,	'98 '12			117	211	328												230
279 Standish,		1878 1882																		
280 Stanton,		1874 1875 John W. S. Pierson,	'80 '07			26	90	116	41											48
281 Suttons Bay,		1896 1899 Marcus Hoyt,	'06 '14			8	19	27	2											50
282 Texas,		1900 1909 James Steele, ^a	'14			6	5	11												5
283 Thompsonville,		1892 1892 Mrs. John Liddy,	'12 '14			39	88	127	42											125
284 Thorntville,		1914 1888 Mrs. Addie M. Powers, ^{bb}	'95 '11			3	16	19	2											75
285 Three Oaks,		1844 1869 James L. Sheldon,	'81 '12			66	120	186	44											111
286 Tipton,		1852 1860 Arthur R. Joseph,	'89 '89			10	29	39	1											40
287 Traverse City, 1st,		1863 1905 S. E. Wait,	'00 '15			14	31	45	11											125
288 " Oak Park,		1907 1912 Chas. A. Hendricks,	'12 '12			53	134	187	6											25
289 Tyrone,		1876 1878 B. T. Street, ^{cc}	'00 '15			5	35	40												50
290 Union City,		1837 1862 Mrs. S. B. Corbin,	'16			24	56	80	8											40
291 Utica,		1856 1915 Arthur V. Church,	'12 '12			53	134	187	6											50
292 Vanderbilt,		1881 1898 John Yuill,	'07 '10			31	64	95	10											41
293 Vermontville,		1838 1864 Frank E. Hay,	'12 '12			36	106	142	26											90
294 Vernon,		1851 1863 Miss Stella Davenport,	'07 '10			31	64	95	10											41
295 Vielsburg,		1865 1868 John H. Rayner,	'04 '15			24	56	80	15											50
296 Victor,		1845 1886 Mrs. Edith Groene, ^{dd}	'95 '12			59	93	152	23											71
297 Warousta,		1862 1875 Mrs. Alice L. Andrus,	'15 '15			4	9	13												
298 Waterliet,		1885 1886 Mrs. W. A. Godfrey,	'15 '15			9	18	27												
299 Wayland,		1858 1896 W. H. Schub,	'86 '13			48	92	140	17											
300 Wayne,		1848 1849 Mrs. May S. Kingsbury,	'06 '09			28	50	78												
301 Webster,		1860 1834 W. R. Seadin, ^{aaa}	'15 '15			43	50	93	15											
302 Wells,		1905 1900	'14 '14			51	95	140	23											
303 West Adrian,		1867 1869 H. N. Hood, ^{bbb}	'06 '09			28	50	78												
304 West Adrian,		1843 1874 Charles M. Fuller, ^{ccc}	'07 '15			11	37	48	4											
305 White Cloud,		1877 1877 Louis W. Fuller,	'14 '14			48	112	120												
306 Whitehall,		1876 1876 A. B. Linquist,	'06 '09			28	50	78												
307 White Rock,		1879	'07 '15			11	37	48	4											
308 Williamston,		1879 1878 Mrs. L. Carpenter,	'13 '14			18	36	54												
309 Wolverine,		1883 1885 J. E. Wiggins,	'95 '08			79	125	204	27											
310 Wyandotte,		1892 1902 F. E. Welch,	'94 '12			92	164	256	8											
311 Ypsilanti,		1881 1900 Arthur G. Erickson,	'06 '09			28	50	78												
Membership of dropped churches,																				

^a Sheridan. ^b Edmore. ^c Lowell. ^d Northport. ^e Kalamazoo. ^{bb} Metamora. ^{cc} Fenton, R.D. ^{dd} St. Johns, R.D. 7. ^{eee} Laingsburg. ^{ddd} Hudson. ^{fff} Pittsford. ^g Figures taken from last Year-Book.

SUNDAY SCHOOLS		Y.P. S. Mem		Mens Org.		CHURCH TREASURERS		OFFERINGS FOR THE BENEVOLENT SOCIETIES							SALARIES, VALUES, ETC.						
Superintendents		Mem	Mem	Mem	Mem	A.B.C. F.M.	Wom's Eds.	\$	\$1	\$	C.C.B. Soc.	C.H.M. Soc.	A.M. & P.S.	Totals	Quesada	Home Exp.	Salaries	Value Ch. Property	Invest. Funds	Amt. of Debt	
274	Mrs. Joseph Lavery, ^a	85				Wm. Noub,								\$9		\$209	\$800	\$1,500			
275	A. R. Merrill, ^b	24		z12		Charles Friend,								7		125	104	*2,000			
276	Frank R. Smith,	100	20	x35		E. H. Ballard,	25							1		104	800	2,500			
277	N. W. Stuart,	50				Norman Stuart,								8		300	1,250	*2,000			
278	G. Carroll Ross,	200	64			D. C. Moyer,	88	110	22	34	20			13	45	154	1,500	17,000		2,900	
279																					
280	Harland Vaughan,	109		z12		Mortimer H. Bachman,								14		1,256	840	8,500			
281	Marcus Hoyt,	75				Mrs. F. B. Clark,	3	2	2	14	3			1		1,300	1,300	3,000			
282	Mrs. S. Middleton, ^c	23				Mrs. S. Middleton, ^c	5							5		230	756	*1,000			
283	Walter J. Fish,	h 254	51	x22		George F. Bell,	7	25		2				2		753	4,800			120	
284	Mrs. Van Vleet, ^d	h 130				Mrs. Ella Fishell, ^d								34		190	4,650	*2,500			
285	E. K. Warren,	125	20			Mrs. E. L. Kelly,	128	40	50	100	65			37	670	2,821	1,200	10,000			
286	Albert J. Ruesink,	52				Herbert C. Munger, ^e										750	700	3,200			
287	Frank Hamilton,	350		150		Frank Hamilton,	7	184		20	10			23	326	3,620	1,650	*30,000		2,300	
288	O. E. Johnson,	125				Oliver E. Johnson,	4	6	2	12				1	33	22	720	*2,000		450	
289	H. C. Donaldson, ^{aa}	60				Ira C. Love, ^{aa}	6							5	248	426	300	*2,500			
290	Louis W. Main,	200	50	z10		Mrs. R. A. Culon,	29	50	8	15	110			5	25	1,451	1,000	15,000		2,365	
291	Mrs. Lillian Eddy,	45		z15		H. S. Dusenbury,										4,039	600	3,500			
292	Thomas Yuill,	100	30			B. A. Cooley,	5							30	30	800	700	3,000		400	
293	Claude Hatfield,	70	40			Miss Della Stiles,	36							3	90	1,023	750	6,000			
294	Wm. Strauch, ^{bb}	55	22			P. E. Kirkham,	5		2	22	2			2	35	1,057	800	6,000			
295	Mrs. E. C. Rishel,	50				Frank L. Critz,										531	1,100	*1,000		1,300	
296	L. H. Allen, ^{cc}	50				Mrs. Ruth Jones, ^{dd}	10	1	2	22	4			2	42	2,285	900	8,000		1,100	
297						Mrs. Nellie C. Andrus,										600	500	3,000		1,500	
298	Willis Emerson,	235	39	67		C. I. Monroe,	25	25	8	6	50			1	131	425	250	3,000		700	
299	W. H. Schuh,	80				Gladys Bryson,								3	3	2,250	358	*3,000			
300	James Glover,	130				A. H. Robinson,								52	52	700	700	5,000			
301	F. R. Bayless, ^{ee}	35	25			Howard J. Ball, ^{ee}	15	9		15				2	41	600	500	3,000		700	
302																					
303	Will Ruesink, ^{aaa}	h 170	20			Ralph Keout, ^{aaa}	14	6		40				9	69	425	250	3,000			
304	Elmer Knight, ^{bbb}	185				Earl Bates, ^{bbb}	20	35	5	7	80			7	172	70	700	4,000			
305						Miss Eunice Raine,										2,021	700	5,000			
306	Frank D. Glazier,	120																			
307																					
308	Rev. J. K. Kirker,	84		z16		Glenn Carpenter,				10				2	12	600	4900	5,500			
309	H. W. Sowton,	88	30			H. W. Sowton,	10	4		5	40			5	73	1,075	800	3,000			
310	Ralph B. Clark,	200	38			C. C. Marquardt,	15	5	5	48	5			14	97	40	2,200	1,000	35,000		2,200
311	Horace Z. Wilbur,	230		x65		George Holmes,	65	68	16	50	160			32	423	150	1,600	30,000			
							97			34	1,207				1,392						

^a Sheridan, R.D. ^b Edmore. ^c Kalamazoo, R.D. 8. ^d Metamora. ^e Clinton. ^{aa} Fenton, R.D. ^{bb} Durand. ^{cc} St. Johns, R.D. 7. ^{da} Laingsburg, R.D. ^{bbb} Hudson. ^{dd} Missionary aid to salary. ^{ee} No parsonage.

MICHIGAN SUMMARY.

NAME OF STATE ORGANIZATION: MICHIGAN CONGREGATIONAL CONFERENCE.

NAMES OF CHURCHES ADDED: Detroit, Pilgrimi.

NAMES OF CHURCHES DROPPED: Mulliken; Red Jacket.

CHURCHES: *Supplied by* — Pastors installed, 3; Pastors, 186; licentiates, 33; supplies, 17; vacant, 72. Total, 311.

MINISTERS: Pastors installed, 3; pastors, 143; supplying churches, 10. Total, 156. Without charge, 78. Total number of ministers, 234.

MEMBERSHIP: No. of males, 11,456; No. of females, 22,902. Total, 34,358. Absent, 4,616. *Additions* — on confession, 2,470; by letter, 1,097. Total, 3,567. *Removals* — death, 482; dismission, 915; revision, 1,166. Total, 2,563.

BAPTISMS: Adults, 992; infants, 923.

FAMILIES: 28,040.

SUNDAY SCHOOLS: Members, 37,738; Branch Schools, 51; members, 2,025. Total, 39,763.

YOUNG PEOPLE'S SOCIETIES: Societies, 140; members, 6,227.

MEN'S ORGANIZATIONS: Societies, 77; members, 4,496.

CONTRIBUTIONS: American Board churches, (122), \$5,326; Woman's Boards (154), \$7,148; Congregational Education Society (103), \$1,189; Congregational Church Building Society (151), \$1,568; Congregational Home Missionary Society (254), \$19,812; American Missionary Association (119), \$2,996; Congregational Sunday-
 1 Includes gifts for Detroit and City Unions.

School and Publishing Society (210), \$3,399; Ministerial Relief (138), \$1,231. Total, \$42,669. Other and special Congregational gifts (94), \$13,916; undenominational gifts (88), \$10,131. Grand total (272), \$66,716.

HOME EXPENSES: No. of churches reporting, 259; amount, \$415,059.

SALARY: No. of churches reporting, 253. Total amount, \$255,877. Average, \$1,011.

VALUE OF CHURCH PROPERTY: No. of churches reporting, 289. Total amount, \$3,051,155.

INVESTED FUNDS: No. of churches reporting, 24. Total amount, \$94,139.

DEBTS: No. of churches reporting, 75. Total amount, \$108,919.

CHURCHES: Having no parsonage, 117; receiving missionary aid, 75.

INCREASE: Members, 1,004; Sunday School Members, 1,603; Young People's Societies, Members, 333; Benevolence, \$2,423; Value of Property, \$28,259.

DECREASE: Churches, 1; Home Expense, \$18,886; Amount of Debt, \$32,182.

LEGACIES: (7). Alpena, \$200; Cooks, \$200; Detroit, 1st, \$1,150; Flint, \$100; Ironton, \$295; Romeo, \$1,500; St. Joseph, \$1,000. Total, \$4,445.

MINNESOTA.

CONGREGATIONAL CONFERENCE OF: Organized Oct. 22, 1856. OFFICERS: Rev. Edwin B. Dean, Northfield, moderator; Rev. Everett Lesher, 525 Lumber Exchange, Minneapolis, statistical secretary and superintendent; J. M. McBride, 525 Lumber Exchange, Minneapolis, treasurer. Session of 1916: Northfield, Oct. 9-11.

CHURCHES	Clerics	Ministers	Members				Admitted				Removed				Bapt.		
			Ord.	Cd.	Ma.	Fe.	To.	Ab.	C.	L.	To.	Di.	L.	R.	To.	Al.	Inf.
1 Ada,	1882 1900	Bernard F. Tenny,	'07 '06		28	67	95	34	5	3	8	5	0	5	5	2	39
2 Aitkin,	1883 1914	A. L. Hamilton,	'13 '13		31	58	89	10	2	0	2	4	4	10	0	42	42
3 Akeley,	1898 1901	Miss Ida M. Todd,	'15 '10		28	38	10	2	0	0	2	1	2	0	3	11	6
4 Alexandria,	1807 1893	George L. Treat,	'92 '13		89	164	253	47	32	6	38	6	3	0	9	18	160
5 Aldrich,	1913 1914	A. E. Burton,	'13 '13		3	5	0	0	0	0	0	0	0	0	0	3	25
6 Anoka,	1855 1866	E. L. Curial,	'87 '14		54	100	154	30	3	1	4	0	19	24	43	3	100
7 Appleton,	1878 1891	Mrs. B. W. Johnson,	'88 '15		9	28	37	8	0	0	0	0	3	0	0	0	25
8 Aroo,	1880 1901	Mrs. Edward Blegen,	'06 '16		6	12	18		0	2	2						
9 Atyley, Union,	1907 1913	W. S. Robertson,	'14 '11		12	37	49	8	10	11	21	1	0	17	18	8	50
10 Austin,	1857 1892	E. H. Sterling,	'04 '14		101	198	299	0	6	14	20	2	4	0	6	1	150
11 Backus,	1903 1905	Mrs. M. F. Zaffke,	'81 '15		16	19	35	5	0	6	6	0	3	0	3	0	2
12 Bagley,	1898 1900	Leroy L. Robinson,	'13 '14		23	27	40	10	17	1	18	0	2	0	2	14	35
13 Barnesville,	1855 1887	John Aktus,	'25 '46		71	101	10		8	10	18	0	5	0	5	0	60
14 Baudette,	1905 1911	Mrs. Catherine Dundas,	'02 '13		13	49	62	12	8	0	0	0	0	0	0	0	13
15 Beard,	1906	Mrs. William Nelson, ^b	'92 '11		14	13	27	3	0	0	0	0	0	0	0	0	7
16 Belview,	1897 1896	Mrs. Ina Adsit,	'89 '11		20	21	41	9	1	0	1	0	0	0	0	0	20
17 Benson, Pilgrim,	1876 1882	Mrs. Julius Thorson,	'96 '00		40	72	112	16	2	5	7	0	2	0	2	0	14
18 Bertha,	1889 1897	M. B. Will,	'13 '13		11	15	26	4	3	0	3	0	0	0	0	2	25
19 Big Lake, Union,	1884 1884	Albert J. Johnson,	'06 '11		38	55	93	38	12	50	3	0	0	3	15	6	45
20 Birchdale,	1905 1913	Russell Ball,	'83 '03		18	23	41	3	4	1	5	0	2	2	0	3	40
21 Biwabik,	1892 1912	Dr. C. W. Bray,	'83 '03		19	27	46	18	0	0	0	1	2	0	3	0	40
22 Bortler,	1914	John Vagts, ^c	'83 '03		11	16	27	2	4	0	4	1	0	0	1	0	20
23 Brainerd, 1st,	1872 1881	P. W. Donovan,	'69 '11		53	117	170	29	17	10	27	2	2	0	4	9	100
24 " People's,	1884 1884	Mrs. T. J. Sharkey,	'00 '15		5	29	34	6									
25 Brownton,	1875 1886	Miss A. B. Canfield,	'89 '15		16	25	41	0	0	0	0	0	2	0	6	8	35
26 Burrum, Palmer,	1891 1891	Mrs. Velma Manning,	'01 '15		10	12	22	5	0	0	0	0	3	1	0	4	0
27 Cable, St. Cloud,	1886 1889	Mrs. M. Schorfenburg, ^{ee}	'91 '14		7	11	18	4									
28 Callaway,	1912 1915	Frank Armstrong,	'13 '13		2	3	5	0	0	0	0	0	0	0	0	0	15
29 Cambria, Salem,	1855 1871	Evan L. Harris, ^{aa}	'01 '13		38	60	98	14	15	0	15	2	6	0	8	2	31
30 Campbell, Union,	1886 1888	Mrs. C. C. Maelchler,	'00 '14		58	80	138	40	0	0	0	0	5	0	0	80	
31 Cannon Falls, 1st,	1836 1908	Mrs. S. S. Conley,	'08 '13		*8	*13	*21		7	7	7	0	2	1	3	0	75
32 " Swedish,	1878 1902	R. W. Henry,	'15 '14		13	32	45	13	7	0	7	2	2	0	4	3	50
33 Cass Lake,	1899 1909																
34 Center Chain, Fairmont,	1900 1900																
35 Ceylon,	1900 1901																
36 Claremont st., ^{bbb}	1860 1878																

^a McIntosh. ^b Clearbrook. ^c Lake Itasca. ^d Marshall. ^e Frontier. ^{aa} New Ulm. ^{bb} Swanville. ^{cc} St. Cloud, R.D. 1. ^{dd} Sauk Rapids. ^{eee} Mahanomen. ^{fff} Dodge Center. ^{ggg} Birchdale. ^{hhh} Inserted by registrar from former figures.

SUNDAY SCHOOLS			OFFERINGS FOR THE BENEVOLENT SOCIETIES										SALARIES, VALUES, ETC.							
Superintendents	Members	Young People's Societies, Mem.	Men's Organizations	CHURCH TREASURERS	A. B. C. F. M.	Women's Boards	Congl. Ed. Soc.	Congl. Church Bldg. Society	Congl. Home Miss. Soc.	A. M. Miss. Association	Congl. S. S. and Pub. Soc.	Mintzer Relief	Total	Other Congregational Offerings	Undenominational Gifts	Home Expenses	Salaries	Value Church Property	Investment Funds	Amount of Debt.
1 C. R. Andrews,	79	49	0	0	C. R. Andrews,	\$40	\$10	\$10	\$56	\$13	\$15	\$9	\$153	\$120	\$6	\$1694	\$1,100	\$10,000	\$	\$800
2 Mrs. E. C. Boech,	84	0	0	0	Herman Moorh,	7	16	50	50	1	1	5	71	65	20	1,500	\$9,000	\$9,000	1,125	
3 Mrs. J. B. Todd,	70	20	0	0	Mrs. J. B. Todd,	0	1	6	6	1	1	1	18	12	0	271	4,000	4,000	0	
4 Ezra E. McCrea,	h 240	130	x33	33	J. A. Kinney,	119	89	28	49	46	45	14	433	205	112	2,656	1,200	40,000	1,100	
5 A. Strom,	50	0	0	0	F. C. Crossgrove,	3	1	9	3	3	3	1	40	40	15	1,437	1,200	\$11,000	0	
6 E. L. Curial,	100	35	0	0	George F. Eldridge,	0	2	2	3	3	3	1	16	0	0	210	1,000	\$11,000	0	
7 Mrs. Carrie Kivley,	100	0	0	0	Mrs. Carrie Kivley,	3	7	0	3	0	0	2	3	0	6	206	4,800	5,600	0	
8 Matthew Foulds,	100	0	0	0	Mrs. Janet Foulds,	0	0	0	0	0	0	0	0	0	0	0	4,800	4,800	0	
9 A. L. Peterson,	100	32	212	12	S. E. Thompson,	17	8	2	13	3	3	6	56	0	5	1,924	1,200	\$6,000	0	
10 Paul C. Knopf,	h 160	0	0	0	E. C. Bunfield,	76	98	11	181	56	39	3	478	150	70	2,958	1,500	30,000	0	
11 Mrs. A. L. Miller,	h 100	0	0	0	Mrs. R. Matthews,	6	5	2	13	3	6	4	38	15	15	787	1,200	\$1,000	0	
12 Leroy I. Robinson,	125	50	0	0	Walter E. Day,	3	6	2	6	6	6	2	11	11	10	807	1,200	4,000	0	
13	100	30	0	0	Walter A. Lindquist,	3	2	1	25	6	6	4	43	0	10	807	1,200	4,000	0	
14 Mrs. A. E. Noble,	65	35	0	0	Mrs. T. J. Williams,	0	10	1	5	5	1	7	17	0	13	400	0	0	0	
15 Byron Evans,	42	0	0	0	William Nelson,	10	6	1	7	2	5	3	32	0	0	340	230	\$1,500	0	
16 Mrs. B. Simpson,	46	24	0	0	Albert A. Kohls,	10	41	9	59	22	16	3	108	25	45	1,350	300	5,500	1,200	
17 F. C. Robins,	160	92	0	0	F. C. Robins,	10	8	8	59	22	16	3	108	25	45	1,350	300	5,500	1,200	
18 L. Mason,	10	0	0	0	E. Thompson,	8	1	1	4	2	5	2	21	10	15	400	400	3,000	0	
19 C. L. White,	103	25	0	0	John Aldair,	1	1	8	2	10	10	2	22	0	25	1,125	1,000	3,000	0	
20 Mrs. Thomas Howard,	65	25	0	0	Leif Schousby,	1	11	2	5	3	2	1	34	15	12	1,375	4,500	\$4,500	0	
21 Dr. C. W. Bray,	140	0	0	0	A. A. Kuvander,	12	2	11	5	3	2	1	34	15	12	1,375	4,500	\$4,500	0	
22 George Monroe,	25	0	0	0	Miss Chesta Olson,	15	6	6	55	7	9	2	100	0	303	3,176	1,350	14,000	0	
23 Christian Bruhn,	h 195	14	32	32	D. E. Whitney,	15	6	6	55	7	9	2	100	0	303	3,176	1,350	14,000	0	
24	72	0	0	0	Mrs. J. B. Lawrence,	9	3	9	30	9	3	6	12	20	20	300	450	\$2,000	0	
25 Mrs. Frank Mann,	h 40	30	0	0	Wm. Loraway,	0	0	0	0	0	0	0	0	0	0	397	150	\$2,200	0	
26 Mrs. Velma Manning,	80	0	0	0	Mrs. M. A. Barrett,	1	1	1	1	1	1	1	1	0	0	400	1,200	\$3,000	0	
27 Mrs. Mike Hartman,	30	0	0	0	Mrs. S. H. Cater,	0	0	0	0	0	0	0	0	0	0	1,400	2,000	\$2,400	0	
28 Wm. Henderson,	25	0	0	0	Frank Murphy,	0	0	0	0	0	0	0	0	0	0	600	1,500	\$1,500	0	
29 David E. Bowen,	93	0	0	0	William D. Harris,	16	19	4	32	6	9	2	94	0	0	1,900	1,000	8,000	0	
30 Rev. W. H. Johnson,	h 120	40	0	0	S. N. Dawson,	0	6	6	32	6	9	2	94	0	0	1,842	750	\$20,000	0	
31 Geo. T. Valentine,	h 75	0	0	0	Benj. H. Van Campen,	1	1	1	2	2	2	4	13	0	18	\$50	\$900	\$7,000	0	
32	15	0	0	0	E. M. Dumphy,	0	3	2	0	0	0	4	7	0	0	0	0	0	0	
33 E. D. Boyce,	100	38	0	0																
34																				
35																				
36																				

† Missionary aid to salary. * No parsonage.

CHURCHES	CITIES or Towns	Org. or Incorporated	CLERKS	MINISTERS	Ord. [C'd.]	MEMBERS			ADMITTED			REMOVED			BAPT.	Fam.		
						Ma.	Fe.	To.	Ab.	C.	L.	To.	Di.	L.			R.	To.
37 Clarissa,		1890	Mrs. G. T. Morey,	James Carter, <i>M.E.</i>]	'06	'08	9	13	22	4	3	0	3	0	0	0	0	3
38 Clearwater,		1859	Mrs. Carrie M. Finch,	Wm. Herbert Nye, <i>r.</i>	'09	'14	11	65	7	11	5	16	0	1	1	4	0	50
39 Conifery,		1906	David A. Heron,				11	17	28	0	13	7	20	0	0	0	3	20
40 Cornish, Winthrop,		1907	Chas. W. Anderson,				4	4	8	0	0	0	0	0	0	0	0	3
41 Correll,		1806	Mrs. Jessie E. Hudson,				3	9	12	8	0	0	0	0	0	0	0	25
42 Cottage Grove,		1858	Richard E. Furber,	Paul B. Albert, <i>r.</i>	'13	'13	14	40	54	3	0	0	0	2	0	0	1	30
43 Crookston,		1878	H. L. Marsh,	[D. T. Jones, <i>M.E., Sup.</i>]	'09	'16	55	100	155	26	15	2	17	2	4	0	2	11
44 Cudrum, <i>Swedish Evang.,</i>		1875	Miss Mattie Morgan,	Chas. P. Milne, <i>i.</i>	'15	'15	'18	14	13	27	2	0	0	0	0	1	0	3
45 Custer, Garvin, R.D.,		1872	Miss Bessie L. Furber,	John A. Hughes, <i>r.</i> ^o	'99	'09	58	93	151	22	5	5	10	2	1	0	3	6
46 Detroit,		1877	T. L. Woodford,	Colin Bain,	'98	'09	11	25	36	7	8	1	9	1	3	0	4	0
47 Dexter,		1858	Miss Anna E. Stockman,	William Wilbur Dale,	'13	'13	3	11	14	0	2	0	0	0	0	0	0	72
48 Dodge Center,		1914	Harold Adams,	Charles N. Thorp, <i>i.</i>	'07	'12	189	330	519	128	10	17	27	4	10	0	11	20
49 Dugdale, Bethlehem,		1871	Brewer Mattocks,	[Norman McLeod, <i>Presb.</i>]	'06	'15	27	39	66	20	0	3	3	0	0	0	5	300
50 Duluth, Pilgrim,		1880	Mrs. L. A. Gullick,				'13	14	'27	15	0	1	1	6	6	13	0	44
51 Edgerton,		1912	Mrs. Fred Nickerson,	Caleb L. Rotch,	'79	'14	42	85	127	15	0	1	1	1	6	6	13	100
52 Eldorado,		1875	Mrs. Myrtle Bratsberg,	[Hugh T. Owen, <i>Lic.</i>]	'14		8	15	23	3	11	1	12	1	0	3	4	30
53 Elk River, Union,		1890	John Pangratz, ^d	Andrew J. Moncol, <i>i.</i> ^o	'06	'06	36	31	67	5	3	0	3	0	0	0	5	16
54 Ellsworth,		1897	Miss Ella M. Stratton,	Anton M. Hanson, <i>r.</i>	'04	'13	97	160	237	26	11	5	16	2	5	21	28	9
55 Elmdale, South, <i>Slorah,</i>		1853	Mrs. Allen Burdick,	Arthur E. Richards,	'14	'15	60	121	181	11	7	0	7	0	5	11	16	1
56 Excelsior,		1868	Miss F. Boxwell,				3	2	6									3
57 Fairmont,		1895	James J. Dow,	David T. Robertson, Ph.D.	'94	'16	159	270	429	117	14	13	27	5	16	0	21	0
58 Fair Oaks, Anoka, R.D. 4,		1856	D. J. Mereness,	[Edward Fullerton Brown] ^{aa}			5	5	10	4	0	0	0	0	0	2	0	15
59 Fairbault,		1914	F. Fatum,	[Chas. Brown, <i>Stud., Presb.</i>]	'07	'15	21	49	70	12	0	8	8	2	2	1	5	0
60 Federal Dam,		1898	O. M. Leonard,	[Ebenzer T. Ferry, <i>Presb.</i>]	'15	4	6	10	0	0	0	0	0	0	0	0	0	1
61 Felton,		1872	G. J. De Mars,	[James T. Plant, <i>Lic.</i>]	'15	4	6	23	2	0	0	0	0	0	0	0	0	20
62 Ferguson Falls [Federated]		1888	Mrs. J. W. Russell,	[Edward Fullerton Brown]	'15	'15	'38	'49	'89	'89	'89	'89	'89	'89	'89	'89	'89	18
63 Fertile,		1912	Mrs. Abby Olson,	Irving C. Campbell,	'15	'15	38	30	77	15	0	3	3	0	2	0	2	0
64 Fond du Lac, Hope,		1873	Geo. Geary,				'12	'12	'21	'21	'21	'21	'21	'21	'21	'21	'21	30
65 Franconia, Shafer,		1887	P. A. Nyström,				'12	'12	'21	'21	'21	'21	'21	'21	'21	'21	'21	0
66 Freeborn,		1898	Par. O. Anderson,	[D. R. Jones, <i>Cath. M. Sup.</i>]	'15	'15	26	32	58	5	0	0	0	1	1	0	2	0
67 Freedom, Pemberton,		1908	G. O. Gaylor,	Bert L. Richardson,	'14	'15	18	27	45	2	6	6	12	0	18	0	18	6
68 French Lake, <i>Swedish,</i>		1889	L. W. Gilbert,	[Richard D. Orton, <i>Presb.</i>]	'10	'16	51	125	176	31	2	1	3	0	3	0	7	35
69 Garvin,		1857	Mrs. Alice Grant,	[Albert G. Coggans, <i>Lic.</i>]	'15	'15	45	98	143	31	2	3	5	1	4	0	5	0
70 Gaylor,		1885	Mrs. R. S. Brown,	Charles Schofield,	'15	'15	22	36	58	5	1	2	3	1	0	0	1	125
71 Glenco,		1872	Mrs. C. L. Oliver,	[Walter B. Beach, <i>Lic.</i>]	'13	'13	6	11	17	1	4	0	4	0	0	0	3	5
72 Glenwood, Union,		1885	Mrs. C. L. Dickenson,	[Syver I. Nash]	'15	'15	15	17	32	10	1	1	2	0	3	0	3	20
73 Glyndon, Union,		1885	Mrs. Sarah E. Rice,		'13	'13	6	11	17	1	4	0	4	0	0	0	1	1
74 Graceville,		1908			'15	'15	16	27	43	12	0	5	3	0	1	0	1	12
75 Graceton, Cedar Spur,		1892			'15	'15	16	27	43	12	0	5	3	0	1	0	1	0
76 Granada,																		30

as Fond du Lac.

e Holdingford, R. I.

d Bowler, R. I.

e Grand Meadow.

b Little Falls, R. 2.

* Inserted by registrar from former figures.

SUNDAY SCHOOLS			OFFERINGS FOR THE BENEVOLENT SOCIETIES										SALARIES, VALUES, ETC.								
Superintendents	Mem	Y.P. S. Mem	Mens. Ore.	CHURCH TREASURERS	A.B.C. F.M.	Wom's Eds.	C. E. Soc.	C. C. B. Soc.	C. H. M. Soc.	A. M. A.	C. S. S. & P. S.	Min. Relief	Totals	Other Cont'ng	Und'g Hou'g	Home Exp.	Salaries	Value Ch. Property	Invest. Funds	Amt. of Debt	
																					\$
37 Mrs. L. D. Thayer, h	110	20	0	Chas. Godding,														\$250	\$2,500	\$0	\$750
38 Clyde Shattuck, ^a h	90	32	0	Mrs. Elizabeth Collins,														900	3,000	0	0
39 J. O. Wood, h	50	0	0	Oscar Bakken,														900	4,500	0	900
40 h	65			Mrs. Grace DeWall,														*1,000	*600		500
41 H. H. DeWall, h				Maurice Watson,														700	6,000	0	0
42 h	155	0	0	W. L. Ireland,														1,800	15,000	0	0
43 Rev. Paul B. Albert, h	40	16		Fred Bergstrom,														500	2,000	0	0
44 J. P. Johnson, h				James Morgan,														1,100	*9,000		229
45 h	156	0	0	W. W. Wilkins,														1,150	*1,200	0	0
46 Miss Lenora Bauer, h	55	0	0	Asa S. Chase,														8,000	*8,000	0	0
47 T. L. Woodford, h	115	20	0	C. M. Cooper,														1,216	*100	0	0
48 Miss Josie Gardiner, h	50	0	0	W. M. J. Forsythe,														3,000	*10,000	35,000	0
49 Harold Adams, h	225	60	x60	Henry W. Nichols,														840	6,000	0	0
50 Roger M. Weaver, h	100	50	0	James McGlashen,														1,000	13,000	0	300
51 James McGlashen, h	125	30	0	Justus de Bovy,														7800	3,000	0	0
52 h	65	38	0	Lec McFarland,														1,775	9,000	0	1,500
53 Justus de Bovy, h	70	25	0	John Soltin,														1,500	8,500	500	0
54 F. T. Hansen, h	240	60	225	Harry B. Wistrand,														1,200	15,000	0	1,000
55 May Moncol, h	189	28	0	A. R. Fancher,														1,200	*450	0	0
56 Maurice F. Bardwell, h	20	20	0	F. H. Klemmer,														2,100	*40,000	0	0
57 W. G. Brown, h	298	40	0	Mrs. E. L. Warren,														7,000	*2,000	0	0
58 h	32	45	21	F. Fatum,														1,400	*1,200	0	0
59 Frank M. Pierce, h	298	4	222	Mrs. F. H. Lake,														2,000	*30,000	0	0
60 Mrs. Fred Kinley, h	40	0	0	Mrs. J. F. Hanson,														250	*1,500	1,280	0
61 F. H. Beardsley, h	37	20	0	Miss Hilma Peterson,														7000	*300	0	0
62 G. J. DeMars, h	95	10	0	S. R. Miller,														480	7,000	0	900
63 J. W. Russell, h	65	0	0	Frank D. Pinkney,														467	4,000	0	250
64 Allen D. Scovill, h	65	0	0	S. J. Maurer,														900	*3,000	0	0
65 h	50	17	0	John Luiten,														900	7,500	0	0
66 Sam Jones, h	125	0	0	W. S. Toombs,														1,000	25,000	0	1,770
67 h	222	53	0	Walter Shave,														800	5,000	0	0
68 h	133	65	0	E. L. Baird,														800	2,900	0	0
69 Mrs. W. H. Dunwell, h	60	0	0	Mrs. W. M. Wetherby,														7800	*1,200	0	0
70 W. H. Dunwell, h	33	0	0	Mrs. Louise Lashy,														6000	2,700	0	0
71 Mrs. B. W. Pierce, h	60	0	0																		
72 Mrs. W. Dougherty, h	60	0	0																		
73 Mrs. W. Dougherty, h	60	0	0																		
74 Mrs. E. Gingery, h	60	0	0																		
75 Mrs. Ritchie, h	60	0	0																		
76 Mrs. Wm. Wetherby, h	60	0	0																		
77 A. Williams, h	60	0	0																		

* No parsonage.

† Missionary aid to salary.

* Hasty.

CHURCHES	CLERKS	MINISTERS	MEMBERS				ADMITTED				REMOVED				BAPT.		Fam.				
			Org.	Churches	Names	Ord.	C'd.	Ma.	Fe.	To.	Ab.	C.	L.	To.	Di.	L.		R.	To.	Ad.	Inf.
77 Grand Marais,	1900-1915	James G. Scott,	1900	1915	William H. Ripon,	'10	'15	18	20	38	0	16	4	20	0	1	0	1	3	2	22
78 Grand Meadow,	1878-1882	E. J. Van Bronkhorst,	1878	1882	John Arthur Hughes, r.	'99	'10	19	57	76	17	6	7	13	2	2	4	4	2	4	41
79 Granite Falls,	1872-1899	Miss Carrie Barnes,	1872	1899	[Gustave Melby, Bapt.]	'94	'13	28	53	81	18	12	20	32	1	1	0	2	4	0	60
80 Groveland,	1882-1883	Mrs. Lillian A. Alger, ^a	1882	1883	Henry Arthur Kisser, ^a	'87	'15	13	25	41	2	5	4	9	0	2	0	2	0	0	39
81 Hancock,	1908	Clair Bodenhofer,	'84	'15	David T. Jenkins, ^b	'84	'15	3	5	0	0	0	0	0	0	0	0	0	0	0	3
82 Hancock,	1873-1882	Mrs. C. E. Fritcher,	1873	1882	George E. Hughes,	'08	'13	27	83	110	18	5	0	5	0	2	0	2	2	5	80
83 Happy Land, <i>Swedish</i> ,	1913	August Isackson,	1913		[Carl Borgquist, Lic.]	'15		7	8	15	0	1	1	2	0	0	0	0	0	0	6
84 Hasty,	1880-1890	Mrs. Sarah L. Sheldon, ^c	1880	1890	[Supplied]	'18	'25	43	11	0	0	0	0	0	0	0	0	2	0	0	50
85 Hawley, Union,	1873-1889	Deca. Adna Colburn,	1873	1889	Hiram P. Long,	'14	'15	44	62	106	29	0	2	2	1	0	1	2	0	0	35
86 Hutchinson,	1870-1884	Mrs. L. A. Ritter,	1870	1884	Horace S. Wiley,	'01	'14	32	88	120	17	17	10	27	1	10	6	11	3	1	125
87 Internat'l Falls, Bethlehem,	1913-1913	Mrs. Emily Sorenson,	1913	1913	Edgar Laing Heermauce,	'02	'13	22	33	15	14	1	7	8	0	3	0	3	0	3	60
88 Kasota, <i>Swedish</i> ,	1880-1889		1880	1889	[No service]	'16	'32	*18	*25	*48											*17
89 Lake Benton,	1880-1887	Amos Porter,	1880	1887	William C. A. Waller,	'80	'11	80	158	238	15	16	8	24	2	8	0	10	6	14	150
90 Lake City, Ist,	1856-1881	Mrs. C. E. Ditcher,	1856	1881		'11		*11	*36	*37	*3										
91 " <i>Swedish</i> , Salem,	1885-1897		1885	1897																	
92 Lake Huska,	1902		1902		Geo. F. Monton,	'92	'11	1	6	7	0	0	0	0	0	0	0	0	0	0	20
93 Lakeland,	1868-1868	Miss Anna Rockstroh,	1868	1868	[J. A. Hamilton, Presb.]																
94 Lake Park,	1891-1891	Miss Ellen Smith,	1891	1891	C. Jas. P. Mblae,	'15	'15	10	17	27	10	0	0	0	0	0	0	4	0	0	0
95 Lambertton,	1887-1889	Mrs. M. B. Albert,	1887	1889				4	9	13	0	0	0	0	0	0	0	4	0	0	0
96 Little Falls, Ist,	1872-1893	Miss Sadie Fuller,	1872	1893	Philip E. Gregory,	'09	'15	66	158	224	42	12	5	17	0	1	0	1	5	9	135
97 " <i>Swedish</i> ,	1902-1907	Rev. J. A. Peterson,	1902	1907				4	3	7	1	5	0	5	0	6	5	11	0	0	3
98 " <i>Swedish</i> ,	1902-1907	Scan. Miss'y,	1902	1907				*7	*4	*11	*1										
99 Kyle,	1886-1915	William Nordland,	1886	1915	Wilbur M. Evans,	'06	'14	31	42	76	16	18	12	30	0	11	5	16	10	1	100
100 McIntosh,	1892-1892	Everett Southman, ^l	1892	1892	Wm. Wilbur Dale,	'13	'13	12	10	22	4	3	9	12	0	1	0	1	3	5	19
101 Madison,	1886-1906	A. G. Shogren,	1886	1906	Harry R. Harris,	'02	'15	29	51	80	2	2	11	13	3	1	0	4	0	3	65
102 Mahanomet,	1905-1907	Mrs. O. Isaacsen,	1905	1907	Anders Kvaas,	'13	'13	11	13	24	0	6	1	7	0	1	0	1	0	35	0
103 Manakato, Ist,	1870-1871	Mrs. Thos. Hughes,	1870	1871	Edward Constant,	'83	'93	46	117	163	24	7	4	11	1	7	7	15	6	10	100
104 " <i>Belgrade, R.R. 5</i> ,	1880-1892	Mrs. I. E. Jefferson,	1880	1892	Geo. E. Brown,	'01	'13	34	36	70	17	3	8	11	2	1	0	3	0	1	40
105 " <i>Swedish</i> ,								*23	*35	*58	*1										
106 Mantorville,	1858-1860	Mrs. Geo. H. Parker,	1858	1860	Stewart H. Smith,	'07	'14	32	61	93	14	0	3	3	2	8	0	10	0	1	125
107 Mapleton,	1882-1882	Mrs. L. W. Kreuger,	1882	1882	Edmund Larke,	'03	'15	22	55	77	6	3	1	4	1	0	27	28	2	0	0
108 Marietta,	1887-1902	Mrs. A. C. Miller,	1887	1902	Paul Winter,	'97	'14	12	36	48	9	2	2	4	0	2	7	9	0	9	16
109 Marine Mills,	1858-1858		1858	1858				1	3	4											
110 Marine Mills,	1873-1902	Mrs. Frances Harrington,	1873	1902	William A. Bockoven,	'92	'11	68	111	179	35	7	1	8	3	0	0	3	4	6	150
111 Marshall,	1909-1911	Mrs. Ed. Weisse, ^d	1909	1911	[M. E. Supply]	'12	'11	11	23	7	0	0	0	0	0	13	0	13	0	0	8
112 Matkawan,	1860-1869	Mrs. J. N. Kingsley,	1860	1869	Wm. R. Mueller,	'11	'13	30	60	90	10	22	4	26	2	2	0	4	22	0	1
112 Nazappa,	1856-1864	D. A. McKinley,	1856	1864	Paul Winter,	'13	'13	3	11	14	1	7	0	7	0	0	0	0	0	0	1
113 Medford,	1882-1884		1882	1884	Wm. Wilbur Dale,	'15	'15	7	28	35	14	0	0	0	1	0	0	1	0	0	0
114 Mentor,	1903-1903	Ella M. Short,	1903	1903	[R. G. Watson, Lic.]	'11	'13	118	222	340	22	4	15	19	3	27	0	30	1	4	135
115 Milnea,	1851-1880	Miss Georgia A. Burgess, ^e	1851	1880	Harry Deinan,	'11	'13	118	222	340	22	4	15	19	3	27	0	30	1	4	135
116 Minneapolis, Ist,																					

^a Hopkins, R.D. 2. ^b Backus. ^c Clearwater. ^d Wells. ^e S14 4th st., S.E. * Inserted by registrar from former figures.

SUNDAY SCHOOLS			OFFERINGS FOR THE BENEVOLENT SOCIETIES										SALARIES, VALUES, ETC.														
Superintendents	Mem.	Y.P. S. Mem.	Mens. Org.	CHURCH TREASURERS		A.B.C. F.M.		C. E. Soc.		C.C.B. Soc.		C.H.M. Soc.		A.M. Soc.		C.S.S. & P.S.		Totals	Officers	Und. Bkts.	Home Exp.	Salaries	Value Ch. & Prop.	Invest. Funds	Amt. of Debt		
				F.M.	Bds.	Wom's Bds.	Men's Bds.	Wom's Bds.	Men's Bds.	Wom's Bds.	Men's Bds.	Wom's Bds.	Men's Bds.	Wom's Bds.	Men's Bds.	Wom's Bds.	Men's Bds.									Wom's Bds.	Men's Bds.
77 Henry Hownstiene,	40	0	0	0	0	0	0	0	0	0	0	0	0	0	0	0	0	29	\$0	\$0	\$1,600	\$1,600	\$0	\$0	\$0	\$0	
78 Mrs. E. J. Naish,	84	0	z15	0	0	0	0	0	0	0	0	0	0	0	0	0	0	28	0	0	1,782	1,782	0	0	0	800	
79 T. B. Mover,	130	25	0	0	0	0	0	0	0	0	0	0	0	0	0	0	0	28	0	0	2,886	1,300	4,000	0	0	1,325	
80 A. L. Bean,	54	15	x29	0	0	0	0	0	0	0	0	0	0	0	0	0	0	2	0	0	2,000	1,000	5,500	0	0	685	
81	34	0	0	0	0	0	0	0	0	0	0	0	0	0	0	0	0	2	0	0	150	150	0	0	0	0	
82 George Messer,	185	48	z14	0	0	0	0	0	0	0	0	0	0	0	0	0	0	65	40	0	1,356	850	2,960	600	0	0	0
83 August Isakson,	16	0	0	0	0	0	0	0	0	0	0	0	0	0	0	0	0	0	0	0	0	0	0	0	0	0	0
84 E. D. Sheldon,	40	10	0	0	0	0	0	0	0	0	0	0	0	0	0	0	0	17	10	0	900	1,100	0	0	0	0	0
85 Thomas B. C. Evans,	64	0	0	0	0	0	0	0	0	0	0	0	0	0	0	0	0	55	0	0	850	4,000	0	0	0	0	0
86 Mrs. H. J. Langfitt,	160	20	0	0	0	0	0	0	0	0	0	0	0	0	0	0	0	291	0	0	1,314	1,000	6,000	0	0	0	0
87 Mrs. E. Heernance,	90	10	0	0	0	0	0	0	0	0	0	0	0	0	0	0	0	15	3	3	1,038	11,200	14,750	0	0	5,529	
88	0	0	0	0	0	0	0	0	0	0	0	0	0	0	0	0	0	3	0	0	2,000	2,000	0	0	0	0	
89 H. V. Fick,	h 169	0	x50	0	0	0	0	0	0	0	0	0	0	0	0	0	0	228	9	150	1,850	1,300	12,000	0	0	0	0
90	0	0	0	0	0	0	0	0	0	0	0	0	0	0	0	0	0	32	0	0	0	0	0	0	0	0	0
91	0	0	0	0	0	0	0	0	0	0	0	0	0	0	0	0	0	1	0	0	0	0	0	0	0	0	0
92 Miss Effie Green,	67	15	0	0	0	0	0	0	0	0	0	0	0	0	0	0	0	2	0	0	0	0	0	0	0	0	0
93	0	0	0	0	0	0	0	0	0	0	0	0	0	0	0	0	0	2	0	0	0	0	0	0	0	0	0
94	0	0	0	0	0	0	0	0	0	0	0	0	0	0	0	0	0	1	0	0	0	0	0	0	0	0	0
95	0	0	0	0	0	0	0	0	0	0	0	0	0	0	0	0	0	1	0	0	0	0	0	0	0	0	0
96 R. L. Coehran,	h 230	35	z24	0	0	0	0	0	0	0	0	0	0	0	0	0	0	133	0	46	7,000	1,300	25,000	0	0	2,000	0
97 Mrs. Frank Gustafson,	11	0	0	0	0	0	0	0	0	0	0	0	0	0	0	0	0	21	3	2	33	1,000	1,000	0	0	400	0
98	0	0	0	0	0	0	0	0	0	0	0	0	0	0	0	0	0	3	0	0	0	0	0	0	0	0	0
99 John A. Carter,	125	28	z23	0	0	0	0	0	0	0	0	0	0	0	0	0	0	3	0	0	0	0	0	0	0	0	0
100 Alden E. Southmayd	61	29	0	0	0	0	0	0	0	0	0	0	0	0	0	0	0	26	0	0	635	1,216	1,800	0	0	0	0
101 H. R. Harris,	163	0	0	0	0	0	0	0	0	0	0	0	0	0	0	0	0	45	0	0	1,876	1,020	12,000	0	0	300	0
102 A. L. Jellicka,	h 130	0	0	0	0	0	0	0	0	0	0	0	0	0	0	0	0	13	40	3	40	3,555	1,200	3,000	0	0	0
103 Thomas Hughes,	111	53	0	0	0	0	0	0	0	0	0	0	0	0	0	0	0	33	50	25	1,407	1,200	18,000	0	0	473	0
104 Wm. G. Clark,	h 60	38	0	0	0	0	0	0	0	0	0	0	0	0	0	0	0	9	0	0	803	600	3,500	500	0	0	0
105	0	0	0	0	0	0	0	0	0	0	0	0	0	0	0	0	0	6	0	0	0	0	0	0	0	0	0
106 Rev. S. H. Smith,	h 130	0	0	0	0	0	0	0	0	0	0	0	0	0	0	0	0	3	43	47	1,536	800	3,500	0	0	0	0
107 U. G. Argetsinger,	100	0	0	0	0	0	0	0	0	0	0	0	0	0	0	0	0	7	0	0	1,417	800	6,000	0	0	400	0
108 C. P. Smith,	78	15	z8	0	0	0	0	0	0	0	0	0	0	0	0	0	0	68	31	5	1,200	850	3,200	0	0	800	0
109	0	0	0	0	0	0	0	0	0	0	0	0	0	0	0	0	0	7	222	175	250	3,800	1,500	25,000	0	0	
110 R. T. Keith,	160	0	0	0	0	0	0	0	0	0	0	0	0	0	0	0	0	18	0	0	0	0	0	0	0	0	0
111 Ed. Weise,	40	0	0	0	0	0	0	0	0	0	0	0	0	0	0	0	0	7	0	0	325	800	1,400	1,000	0	0	0
112	0	0	0	0	0	0	0	0	0	0	0	0	0	0	0	0	0	0	0	0	0	0	0	0	0	0	0
113 E. T. Beardsley,	55	0	0	0	0	0	0	0	0	0	0	0	0	0	0	0	0	96	0	0	1,000	800	2,700	1,000	0	0	0
114 Haakon Haugan,	25	36	0	0	0	0	0	0	0	0	0	0	0	0	0	0	0	15	0	0	270	1,216	1,000	0	0	0	0
115	0	0	0	0	0	0	0	0	0	0	0	0	0	0	0	0	0	0	0	0	164	11,000	2,000	0	0	1,200	
116 W. W. Newcomb,	h 290	18	55	0	0	0	0	0	0	0	0	0	0	0	0	0	0	10	340	15,500	2,400	75,000	0	0	0	0	0

* No parsonage.

† Missionary aid to salary.

• Clearwater

CHURCHES	CITIES OR TOWNS	CLERKS	MINISTERS	MEMBERS					ADMITTED				REMOVED				BAPT.		Fam.
				Orig.	Confirmed	Names	Ord.	Chd.	Ma.	Fe.	To.	Ab.	C.	L.	To.	Di.	L.	R.	
117	Minneapolis, Plymouth,	Geo. W. Wakefield, ^a	1857 1908	Harry P. Dewey, D.D., i.	'87 '07	405	719	1124	92	33	54	87	13	30	120	103	13	13	600
118	" Park av.,	Geo. T. Teitsworth, ^b	1877 1889	Alvin C. Bacon,	'07 '14	223	380	603	87	20	18	38	8	35	31	74	3	4	350
119	" Pilgrim,	1873 1884 E. C. Scarborough, ^c	'85 '08	J. P. Miller,	'80 '15	202	369	571	83	19	4	23	4	15	1	20	6	12	500
120	" Vine,	1882 1911 J. W. Parson's, ^d	'85 '14	Itobart K. Painter,	'80 '15	41	79	120	0	20	10	30	0	5	2	7	11	2	125
121	" Conno,	1882 1886 Miss A. Mason, ^e	'05 '14	Bertrum A. G. Willoughby,	'05 '14	79	123	202	7	24	33	57	1	11	26	38	10	7	150
122	Union, St. Louis Pk.,	1883 1899 Mrs. Sarah Hamilton,	'78 '13	William J. Warner,	'78 '13	36	56	92	11	11	0	1	0	4	0	4	0	0	50
123	" Open Door, aa	1884 1915 Miss Eva C. Goehrs, ^{bb}	'14 '15	Russell Henry Stafford,	'14 '15	22	44	66	0	37	23	60	0	0	0	0	15	7	100
124	" Lyndale,	1884 1888 Howard M. Bennett, ^{cc}	'97 '10	[W. arren L. Bungee, U.B.]	'97 '10	100	128	228	26	14	8	22	1	3	14	18	6	6	150
125	" Fremont av.,	1885 1886 Frank C. Cadwell, ^{dd}	'98 '11	Edward A. Drake,	'98 '11	176	303	479	42	33	17	50	3	38	1	42	15	16	475
126	" Fifth av.	1886 1908 L. R. Whiting, ^{ee}	'13 '15	Perry A. Sharpe,	'13 '15	27	35	8	1	3	4	0	0	1	3	4	0	0	17
127	Mizpah, Hopkins,	1888 1889 Mrs. G. A. Beckman,	'12 '12	James W. Morehouse,	'12 '15	23	45	68	0	0	0	0	0	1	2	3	0	0	100
128	" Bethany,	1889 1890 Mrs. Jesse Coryell, ^{aaa}	'12 '15	H. C. Payne,	'12 '15	56	90	146	12	3	15	18	0	10	8	18	0	3	138
129	" Robbinsdale,	1889 1890 H. A. Morse,	'14 105	J. W. Powell, D.D., M.E.]	'14 105	198	303	32	22	9	31	7	26	0	33	11	4	175	
130	" Lowry Hill,	1890 1901 Adelbert R. Taylor, ^{bbb}	'85 '12	Clouent C. Campbell,	'85 '12	26	44	70	5	0	0	0	0	2	7	0	9	1	75
131	" Oak Park,	1891 1892 Miss Edna A. Harvey, ^{ccc}	'14 15	[O. W. Carlsson, Swedish Miss.]	'14 15	158	263	417	47	38	8	46	0	8	0	12	18	754	
132	" Forest Heights,	1894 1909 Mrs. C. Monica Ralph, ^{ddd}	'14 15	L. P. Schuler,	'14 15	53	67	120	12	37	20	57	0	0	0	0	1	5	56
133	" Temple, Swedish,	1894 1895 Oral Anderson, ^{eee}	'13 '12	Edward W. Hale, r.	'13 '12	8	31	39	3	2	5	7	1	1	0	2	0	0	25
134	" 38th st.,	1897 1903 H. M. Smith, ^{aaa}	'99 '12	Ernest E. Day,	'99 '12	209	292	501	74	36	42	78	1	3	10	14	7	14	300
135	" Edina,	1902 1906 Miss Frances Nell, ^{bbb}	'80 '15	G. E. Smith,	'80 '15	22	48	70	26	10	5	15	1	5	0	6	4	8	125
136	" Linden Hills,	1904 1910 Mrs. E. M. Birdsall, ^{ddd}	'90 '15	W. Walter Blair,	'90 '15	66	89	155	8	6	32	38	3	9	90	102	12	3	160
137	" Mimiachala,	1910 1911 Clarence R. Chaney, ^{eee}	'14 '15	Russel Henry Stafford,	'14 '15	17	31	48	9	4	7	11	1	2	0	3	3	0	100
138	" Lynnhurst,	Mrs. E. D. Parson's, ^{aaaa}		[H. F. Johnson, Sup. Fresh.]															
139	" Morningside,	1909 1911 Geo. M. Mann,				25	35	60	12	10	7	12	2	7	0	9	3	6	80
140	Minneapolis, Excelsior,	1872 1884 Everett R. Moyer,	'92 '09	Henry Holmes,	'92 '09	16	57	73	18	7	3	10	0	0	0	0	0	3	80
141	" Whiteoak,	1826 1856 B. M. Barker,	'10 '14	Dwight F. Mowery,	'10 '14	76	121	197	37	11	9	20	1	3	0	4	2	125	
142	Monticello,	1894 1901 Mrs. Fred Stalley,	'12 '14	Fredrick A. Stever,	'12 '14	41	83	124	18	14	5	19	0	1	0	1	8	6	85
143	Moorhead,	1873 1879 D. T. Wheaton,	'15 '11	[T. G. Townley, Sup.] ^{bbbbb}	'15 '11	22	33	5	0	0	0	0	0	0	0	0	0	0	17
144	Morris,	1878 1879 E. L. Kisior,	'97 '14	Paul Winter, ^{cccc}	'97 '14	8	9	17	0	0	0	0	0	0	0	0	0	0	7
145	Morrastown,	1898 1901 C. A. Hewitt,	'12 '13	James W. Morehouse,	'12 '13	12	12	24	0	1	1	1	1	1	1	1	1	1	21
146	Nassau,	1890 1892 S. W. Reasoner,	'15 '15	J. Kent Warden, r.	'15 '15	31	71	102	10	33	6	39	1	2	0	3	9	2	50
147	New Brighton,	1882 1882 Mrs. Gertrude Gage,	'90 '15	Edward F. Wheeler,	'90 '15	33	57	90	0	2	1	0	0	1	0	0	0	7	50
148	New Richland,	1883 1883 Herman Held,	'15 '11	[Jas. T. Plant, Lic.] ^{jjjjjj}	'15 '11	9	10	0	0	2	3	5	0	0	0	0	0	1	30
149	North Uhm,	1883 1883 Mrs. W. A. Miller,	'93 '14	Alfred A. Wood,	'93 '14	24	33	57	0	0	2	2	1	10	0	11	0	0	50
150	New York Mills,	1883 1883 John Lindberg,	'93 '05	Edwin B. Dean,	'93 '05	229	430	659	190	16	13	29	8	26	0	34	7	12	350
151	North Branch,	1856 1881 Miss Mary L. Southworth,	'15 '7	[J. E. Cadwell, Lic.]	'15 '7	16	23	0	21	2	23	0	2	0	1	45			
152	Northfield,	1906 1908 Alexander Harvey,	'15 '9	[Jas. T. Plant, Lic.] ^{jjjjjj}	'15 '9	13	23	10	0	0	0	0	0	0	0	0	0	0	6
153	Nyome,	1905 1914 Mrs. Hattie Ham,	'15		'15	9	16	23	10	0	0	0	0	0	0	0	0	0	50

a 2421 Emerson av. S. b 708 E. 17th st. c 1316 14th av. N. d 3804 22 Av. So. e 1108 15th av. S.E. f 3937 Elliot av. g 3727 Garfield av. h 3004 Fremont av. N. i 3420 3rd. av. N. j 2127 Irving av. N. k 3055 16th av. S. l 119 W. 38th st. m 3820 Thomas av. S. n 4908 Colfax av. S. o 4908 Colfax av. S. p 4908 Colfax av. S. q 4908 Colfax av. S. r 4908 Colfax av. S. s 4908 Colfax av. S. t 4908 Colfax av. S. u 4908 Colfax av. S. v 4908 Colfax av. S. w 4908 Colfax av. S. x 4908 Colfax av. S. y 4908 Colfax av. S. z 4908 Colfax av. S. aa 4908 Colfax av. S. ab 4908 Colfax av. S. ac 4908 Colfax av. S. ad 4908 Colfax av. S. ae 4908 Colfax av. S. af 4908 Colfax av. S. ag 4908 Colfax av. S. ah 4908 Colfax av. S. ai 4908 Colfax av. S. aj 4908 Colfax av. S. ak 4908 Colfax av. S. al 4908 Colfax av. S. am 4908 Colfax av. S. an 4908 Colfax av. S. ao 4908 Colfax av. S. ap 4908 Colfax av. S. aq 4908 Colfax av. S. ar 4908 Colfax av. S. as 4908 Colfax av. S. at 4908 Colfax av. S. au 4908 Colfax av. S. av 4908 Colfax av. S. aw 4908 Colfax av. S. ax 4908 Colfax av. S. ay 4908 Colfax av. S. az 4908 Colfax av. S. ba 4908 Colfax av. S. bb 4908 Colfax av. S. bc 4908 Colfax av. S. bd 4908 Colfax av. S. be 4908 Colfax av. S. bf 4908 Colfax av. S. bg 4908 Colfax av. S. bh 4908 Colfax av. S. bi 4908 Colfax av. S. bj 4908 Colfax av. S. bk 4908 Colfax av. S. bl 4908 Colfax av. S. bm 4908 Colfax av. S. bn 4908 Colfax av. S. bo 4908 Colfax av. S. bp 4908 Colfax av. S. bq 4908 Colfax av. S. br 4908 Colfax av. S. bs 4908 Colfax av. S. bt 4908 Colfax av. S. bu 4908 Colfax av. S. bv 4908 Colfax av. S. bw 4908 Colfax av. S. bx 4908 Colfax av. S. by 4908 Colfax av. S. bz 4908 Colfax av. S. ca 4908 Colfax av. S. cb 4908 Colfax av. S. cc 4908 Colfax av. S. cd 4908 Colfax av. S. ce 4908 Colfax av. S. cf 4908 Colfax av. S. cg 4908 Colfax av. S. ch 4908 Colfax av. S. ci 4908 Colfax av. S. cj 4908 Colfax av. S. ck 4908 Colfax av. S. cl 4908 Colfax av. S. cm 4908 Colfax av. S. cn 4908 Colfax av. S. co 4908 Colfax av. S. cp 4908 Colfax av. S. cq 4908 Colfax av. S. cr 4908 Colfax av. S. cs 4908 Colfax av. S. ct 4908 Colfax av. S. cu 4908 Colfax av. S. cv 4908 Colfax av. S. cw 4908 Colfax av. S. cx 4908 Colfax av. S. cy 4908 Colfax av. S. cz 4908 Colfax av. S. da 4908 Colfax av. S. db 4908 Colfax av. S. dc 4908 Colfax av. S. dd 4908 Colfax av. S. de 4908 Colfax av. S. df 4908 Colfax av. S. dg 4908 Colfax av. S. dh 4908 Colfax av. S. di 4908 Colfax av. S. dj 4908 Colfax av. S. dk 4908 Colfax av. S. dl 4908 Colfax av. S. dm 4908 Colfax av. S. dn 4908 Colfax av. S. do 4908 Colfax av. S. dp 4908 Colfax av. S. dq 4908 Colfax av. S. dr 4908 Colfax av. S. ds 4908 Colfax av. S. dt 4908 Colfax av. S. du 4908 Colfax av. S. dv 4908 Colfax av. S. dw 4908 Colfax av. S. dx 4908 Colfax av. S. dy 4908 Colfax av. S. dz 4908 Colfax av. S. ea 4908 Colfax av. S. eb 4908 Colfax av. S. ec 4908 Colfax av. S. ed 4908 Colfax av. S. ee 4908 Colfax av. S. ef 4908 Colfax av. S. eg 4908 Colfax av. S. eh 4908 Colfax av. S. ei 4908 Colfax av. S. ej 4908 Colfax av. S. ek 4908 Colfax av. S. el 4908 Colfax av. S. em 4908 Colfax av. S. en 4908 Colfax av. S. eo 4908 Colfax av. S. ep 4908 Colfax av. S. eq 4908 Colfax av. S. er 4908 Colfax av. S. es 4908 Colfax av. S. et 4908 Colfax av. S. eu 4908 Colfax av. S. ev 4908 Colfax av. S. ew 4908 Colfax av. S. ex 4908 Colfax av. S. ey 4908 Colfax av. S. ez 4908 Colfax av. S. fa 4908 Colfax av. S. fb 4908 Colfax av. S. fc 4908 Colfax av. S. fd 4908 Colfax av. S. fe 4908 Colfax av. S. ff 4908 Colfax av. S. fg 4908 Colfax av. S. fh 4908 Colfax av. S. fi 4908 Colfax av. S. fj 4908 Colfax av. S. fk 4908 Colfax av. S. fl 4908 Colfax av. S. fm 4908 Colfax av. S. fn 4908 Colfax av. S. fo 4908 Colfax av. S. fp 4908 Colfax av. S. fq 4908 Colfax av. S. fr 4908 Colfax av. S. fs 4908 Colfax av. S. ft 4908 Colfax av. S. fu 4908 Colfax av. S. fv 4908 Colfax av. S. fw 4908 Colfax av. S. fx 4908 Colfax av. S. fy 4908 Colfax av. S. fz 4908 Colfax av. S. ga 4908 Colfax av. S. gb 4908 Colfax av. S. gc 4908 Colfax av. S. gd 4908 Colfax av. S. ge 4908 Colfax av. S. gf 4908 Colfax av. S. gg 4908 Colfax av. S. gh 4908 Colfax av. S. gi 4908 Colfax av. S. gj 4908 Colfax av. S. gk 4908 Colfax av. S. gl 4908 Colfax av. S. gm 4908 Colfax av. S. gn 4908 Colfax av. S. go 4908 Colfax av. S. gp 4908 Colfax av. S. gq 4908 Colfax av. S. gr 4908 Colfax av. S. gs 4908 Colfax av. S. gt 4908 Colfax av. S. gu 4908 Colfax av. S. gv 4908 Colfax av. S. gw 4908 Colfax av. S. gx 4908 Colfax av. S. gy 4908 Colfax av. S. gz 4908 Colfax av. S. ha 4908 Colfax av. S. hb 4908 Colfax av. S. hc 4908 Colfax av. S. hd 4908 Colfax av. S. he 4908 Colfax av. S. hf 4908 Colfax av. S. hg 4908 Colfax av. S. hi 4908 Colfax av. S. hj 4908 Colfax av. S. hk 4908 Colfax av. S. hl 4908 Colfax av. S. hm 4908 Colfax av. S. hn 4908 Colfax av. S. ho 4908 Colfax av. S. hp 4908 Colfax av. S. hq 4908 Colfax av. S. hr 4908 Colfax av. S. hs 4908 Colfax av. S. ht 4908 Colfax av. S. hu 4908 Colfax av. S. hv 4908 Colfax av. S. hw 4908 Colfax av. S. hx 4908 Colfax av. S. hy 4908 Colfax av. S. hz 4908 Colfax av. S. ia 4908 Colfax av. S. ib 4908 Colfax av. S. ic 4908 Colfax av. S. id 4908 Colfax av. S. ie 4908 Colfax av. S. if 4908 Colfax av. S. ig 4908 Colfax av. S. ih 4908 Colfax av. S. ii 4908 Colfax av. S. ij 4908 Colfax av. S. ik 4908 Colfax av. S. il 4908 Colfax av. S. im 4908 Colfax av. S. in 4908 Colfax av. S. io 4908 Colfax av. S. ip 4908 Colfax av. S. iq 4908 Colfax av. S. ir 4908 Colfax av. S. is 4908 Colfax av. S. it 4908 Colfax av. S. iu 4908 Colfax av. S. iv 4908 Colfax av. S. iw 4908 Colfax av. S. ix 4908 Colfax av. S. iy 4908 Colfax av. S. iz 4908 Colfax av. S. ja 4908 Colfax av. S. jb 4908 Colfax av. S. jc 4908 Colfax av. S. jd 4908 Colfax av. S. je 4908 Colfax av. S. jf 4908 Colfax av. S. jg 4908 Colfax av. S. jh 4908 Colfax av. S. ji 4908 Colfax av. S. jj 4908 Colfax av. S. jk 4908 Colfax av. S. jl 4908 Colfax av. S. jm 4908 Colfax av. S. jn 4908 Colfax av. S. jo 4908 Colfax av. S. jp 4908 Colfax av. S. jq 4908 Colfax av. S. jr 4908 Colfax av. S. js 4908 Colfax av. S. jt 4908 Colfax av. S. ju 4908 Colfax av. S. jv 4908 Colfax av. S. jw 4908 Colfax av. S. jx 4908 Colfax av. S. jy 4908 Colfax av. S. jz 4908 Colfax av. S. ka 4908 Colfax av. S. kb 4908 Colfax av. S. kc 4908 Colfax av. S. kd 4908 Colfax av. S. ke 4908 Colfax av. S. kf 4908 Colfax av. S. kg 4908 Colfax av. S. kh 4908 Colfax av. S. ki 4908 Colfax av. S. kj 4908 Colfax av. S. kl 4908 Colfax av. S. km 4908 Colfax av. S. kn 4908 Colfax av. S. ko 4908 Colfax av. S. kp 4908 Colfax av. S. kq 4908 Colfax av. S. kr 4908 Colfax av. S. ks 4908 Colfax av. S. kt 4908 Colfax av. S. ku 4908 Colfax av. S. kv 4908 Colfax av. S. kw 4908 Colfax av. S. kx 4908 Colfax av. S. ky 4908 Colfax av. S. kz 4908 Colfax av. S. la 4908 Colfax av. S. lb 4908 Colfax av. S. lc 4908 Colfax av. S. ld 4908 Colfax av. S. le 4908 Colfax av. S. lf 4908 Colfax av. S. lg 4908 Colfax av. S. lh 4908 Colfax av. S. li 4908 Colfax av. S. lj 4908 Colfax av. S. lk 4908 Colfax av. S. ll 4908 Colfax av. S. lm 4908 Colfax av. S. ln 4908 Colfax av. S. lo 4908 Colfax av. S. lp 4908 Colfax av. S. lq 4908 Colfax av. S. lr 4908 Colfax av. S. ls 4908 Colfax av. S. lt 4908 Colfax av. S. lu 4908 Colfax av. S. lv 4908 Colfax av. S. lw 4908 Colfax av. S. lx 4908 Colfax av. S. ly 4908 Colfax av. S. lz 4908 Colfax av. S. ma 4908 Colfax av. S. mb 4908 Colfax av. S. mc 4908 Colfax av. S. md 4908 Colfax av. S. me 4908 Colfax av. S. mf 4908 Colfax av. S. mg 4908 Colfax av. S. mh 4908 Colfax av. S. mi 4908 Colfax av. S. mj 4908 Colfax av. S. mk 4908 Colfax av. S. ml 4908 Colfax av. S. mm 4908 Colfax av. S. mn 4908 Colfax av. S. mo 4908 Colfax av. S. mp 4908 Colfax av. S. mq 4908 Colfax av. S. mr 4908 Colfax av. S. ms 4908 Colfax av. S. mt 4908 Colfax av. S. mu 4908 Colfax av. S. mv 4908 Colfax av. S. mw 4908 Colfax av. S. mx 4908 Colfax av. S. my 4908 Colfax av. S. mz 4908 Colfax av. S. na 4908 Colfax av. S. nb 4908 Colfax av. S. nc 4908 Colfax av. S. nd 4908 Colfax av. S. ne 4908 Colfax av. S. nf 4908 Colfax av. S. ng 4908 Colfax av. S. nh 4908 Colfax av. S. ni 4908 Colfax av. S. nj 4908 Colfax av. S. nk 4908 Colfax av. S. nl 4908 Colfax av. S. nm 4908 Colfax av. S. nn 4908 Colfax av. S. no 4908 Colfax av. S. np 4908 Colfax av. S. nq 4908 Colfax av. S. nr 4908 Colfax av. S. ns 4908 Colfax av. S. nt 4908 Colfax av. S. nu 4908 Colfax av. S. nv 4908 Colfax av. S. nw 4908 Colfax av. S. nx 4908 Colfax av. S. ny 4908 Colfax av. S. nz 4908 Colfax av. S. oa 4908 Colfax av. S. ob 4908 Colfax av. S. oc 4908 Colfax av. S. od 4908 Colfax av. S. oe 4908 Colfax av. S. of 4908 Colfax av. S. og 4908 Colfax av. S. oh 4908 Colfax av. S. oi 4908 Colfax av. S. oj 4908 Colfax av. S. ok 4908 Colfax av. S. ol 4908 Colfax av. S. om 4908 Colfax av. S. on 4908 Colfax av. S. oo 4908 Colfax av. S. op 4908 Colfax av. S. oq 4908 Colfax av. S. or 4908 Colfax av. S. os 4908 Colfax av. S. ot 4908 Colfax av. S. ou 4908 Colfax av. S. ov 4908 Colfax av. S. ow 4908 Colfax av. S. ox 4908 Colfax av. S. oy 4908 Colfax av. S. oz 4908 Colfax av. S. pa 4908 Colfax av. S. pb 4908 Colfax av. S. pc 4908 Colfax av. S. pd 4908 Colfax av. S. pe 4908 Colfax av. S. pf 4908 Col

SUNDAY SCHOOLS		Y.P. Mem ^s		CHURCH TREASURERS		OFFERINGS FOR THE BENEVOLENT SOCIETIES						SALARIES, VALUES, ETC.							
Superintendents	Mem.	Men	Wom ⁿ	C. E. Soc.	C. C. B. Soc.	C. H. M. Soc.	A. M. Soc.	C. S. S. & P. S.	Relief	Min.	Totals	Other Cont ^r	Officers	Und ^r Comp ^t	Home Exp.	Salaries	Value Ch. Property	Invest. Funds	Amt. of Debt.
117 Lewis I. Birdsall,	500	60	140	\$451	\$469	\$3378	\$3247	\$694	\$3201	\$1,901	\$2,094	\$2175	\$29238	\$8,200	\$25,000	\$0	\$0	\$0	\$0
118 Harry L. Robinson,	350	120	65	100	142	751	162	138	50	50	2,094	886	437	7,391	2,600	100,000	0	0	0
119 Lowell E. Jepson,	510	160	221	29	45	283	61	44	18	746	1,799	596	4,681	2,000	30,000	0	0	0	0
120 Edward E. Libby,	298	47	0	11	11	29	2	11	13	79	24	13	1,800	1,200	10,000	0	1,250	0	0
121 A. C. Stevens,	237	38	0	7	1	3	1	11	3	24	7	450	7,774	1,800	30,000	0	1,000	0	0
122 Mrs. T. H. Colwell,	120	30	0	7	9	47	10	9	5	127	25	0	1,700	1,200	5,000	0	0	0	0
123 Ray E. Blair,	165	39	0	3	1	27	1	33	0	33	0	11	348	1,200	6,000	0	1,500	0	0
124 Lawrence Davenport,	292	88	0	22	34	190	60	48	11	568	314	664	5,178	1,200	32,000	0	1,700	0	0
125 D. F. Moody,	405	35	20	12	19	102	21	18	6	293	19	25	3,078	1,200	15,000	0	400	0	0
126 A. M. Burch,	520	45	100	55	350	59	62	18	972	370	350	6,918	2,400	35,000	0	3,500	0	3,500	0
127 Thomas W. Balack,	85	0	0	1	2	1	5	1	10	8	0	465	1,000	7,000	0	0	0	0	0
128 J. H. Kelsey,	140	30	25	3	4	4	4	5	1	12	0	1,850	900	3,000	0	1,200	0	0	0
129 W. A. Farr,	210	21	0	1	44	26	5	2	119	47	52	1,647	1,200	10,000	0	600	0	0	0
130 Chas. F. Keyes,	170	0	30	3	39	55	52	53	20	554	485	532	6,594	4,000	25,000	0	4,450	0	0
131 R. B. Montgomery,	120	0	25	3	3	3	3	3	3	3	3	0	10,105	650	16,000	0	1,700	0	0
132 H. A. Williams,	688	159	0	39	197	43	38	17	536	5	0	4,287	1,500	15,000	0	0	0	0	0
133 M. S. Ekstrom,	165	122	0	18	18	1	1	2	20	20	20	232	3,738	1,200	45,000	0	3,000	0	0
134 F. W. Funk,	235	50	36	1	4	1	1	1	8	8	8	0	1,886	1,000	6,000	0	500	0	0
135 Preston Cooper,	75	25	0	1	5	5	5	5	15	15	15	10	69	1,332	1,060	1,250	900	350	0
136 Chas. A. Simmons,	561	52	67	27	36	183	43	35	13	551	125	75	6,732	2,100	30,000	0	0	0	0
137 W. M. Hobart,	200	15	0	1	3	4	4	4	9	9	9	0	526	1,000	2,000	0	0	0	0
138 A. D. Schiek,	200	26	38	10	13	76	16	14	1	203	54	90	3,826	1,000	18,000	0	2,000	0	0
139 C. E. Ashworth,	85	0	0	1	1	1	1	1	5	5	5	25	672	1,200	4,000	0	0	0	0
140 Mrs. Jean E. Hobart,	72	0	0	1	1	1	1	1	1	1	1	5	672	1,200	4,000	0	0	0	0
141 Wm. Dunbrack,	201	28	0	8	15	94	15	13	5	244	455	30	2,350	1,300	10,000	0	1,425	0	0
142 B. B. Perkins,	100	15	0	8	14	59	19	17	4	8	8	0	1,250	800	5,500	0	350	0	0
143	120	60	90	13	7	35	9	15	8	126	14	261	2,326	1,000	11,000	0	1,500	0	0
144 R. W. Davies,	125	50	0	1	1	3	1	6	1	20	0	550	480	3,000	0	0	0	0	0
145	0	0	0	1	11	1	1	1	18	18	18	0	232	850	1,500	0	0	0	0
146 W. G. Mix,	40	0	0	0	0	0	0	0	0	0	0	0	450	260	1,850	0	0	0	0
147 Chas. S. Espenett,	50	0	0	0	0	0	0	0	0	0	0	0	450	260	1,850	0	0	0	0
148 C. E. Lyness,	75	30	0	2	6	6	3	7	1	39	5	0	1,000	800	3,500	0	950	0	0
149 W. C. Miller,	93	25	40	5	15	21	2	2	120	52	0	1,933	1,300	8,000	0	0	0	0	0
150 Mrs. Cora M. Fiske,	60	42	0	7	34	15	21	2	6	6	6	0	194	150	2,000	0	0	0	0
151 John Lindberg,	50	20	0	1	1	1	1	1	1	1	1	0	800	700	2,500	0	0	0	0
152 Arthur T. Scriver,	525	83	170	72	64	466	132	83	53	2,003	749	227	5,556	2,000	45,000	0	600	0	0
153 Mrs. C. Bridgman,	157	0	0	1	1	1	1	1	1	1	1	17	50	216	700	1,500	0	440	0
154 Will H. Hart,	45	15	0	0	0	0	0	0	0	0	0	0	228	175	2,000	0	255	0	0

* No parsonage.

† Missionary aid to salary.

CHURCHES	CITIES or TOWNS	CLERKS		MINISTERS		MEMBERS					ADMITTED			REMOVED			BAPT.	Fam.			
		Ord.	Interced.	Names	Names	Ord.	Cd.	Ma.	Fe.	To.	Ab.	C.	L.	To.	Di.	L.			R.	To.	Ad.
155 Oak Mound, ^a		1896	1899	John W. Nelson,	Eugene C. Ford, ^b	'01	'14	32	29	61	0	0	0	0	0	0	0	0	1	0	25
156 Orock, Union,		1892		Miss Grace Craig, ^o	Chas. Scofield,	'15	'16	*31	*59	*90	0	0	0	0	0	0	0	0	0	0	6
157 Otonoville,		1870	1870	Ralph Burton,	Charles A. Stroup, ^r	'06	'13	114	292	316	76	30	9	39	4	7	3	14	22	3	116
158 Owatonna,		1857	1869	Dr. R. F. Weeks,	Anders Kveas,	'13	'13	5	7	12	0	0	0	0	0	0	0	0	0	0	26
159 Oregona,		1912		Mrs. F. D. Baker,	Thomas Asbury Hawkes,	'09	'11	19	40	59	3	2	0	2	1	0	0	1	0	3	75
160 Poliran Rapids,		1882	1882	F. J. Cocking,	A. Alexander Thom,	'01	'15	*3	*6	*9											
161 Pillsbury,		1889	1889		Geo. F. Morton, ^d	'92	'15	7	12	19	19	19	19								
162 Pinewood,		1914		Mrs. S. S. Miller,	Henry Clay Todd,	'83	'09	37	70	108	45	2	0	2	1	3	0	4	0	2	100
163 Plainview,		1863	1871	Eugene Wodge,	Samuel S. Johnson,	'12	'14	40	86	126	44	1	7	8	2	2	0	4	0	0	180
164 Princeton,		1856	1873	Henry L. Snockey,	Olof A. Anderson, ^o	'10	'12	3	4	7	0	0	0	0	0	0	0	0	0	0	13
165 Plummer, Bethlehem, ^{Scam.}		1912		P. O. Mickleby,	Omer G. Mason,	'07	'12	20	9	29	4	11	0	11	0	2	0	2	0	1	30
166 Rochester,		1883	1883	C. A. Lewis,	Benjamin M. Southgate,	'93	'15	11	149	230	38	6	10	16	7	5	61	73	2	14	165
167 Rochester,		1858	1864	Spencer M. Knapp,				3	8	11	4	0	0	0	0	4	0	0	0	0	29
168 Rose Creek,		1872	1875	Mrs. A. S. Wheelock,	Olof A. Anderson,	'10	'10														
169 Rosewood, ^{Scam.}		1910	1913	Mrs. O. A. Anderson,	Frederick Kempster,	'00	'15	26	65	91	4	10	6	16	4	3	0	7	5	9	58
170 Round Prairie,		1893	1893	Howard F. Cobb,				25	24	49	18										
171 St. Charles,		1859	1904	Mrs. Alfred Hart,				82	*8	*10	*1										
172 St. Clair,				Miss Ada Fields,																	
173 St. Cloud, ^{Street, Cl.}		'83	1889	Emil Satterberg,	[Carl Olson, Swed. Mission]	'03	'15	38	48	86	1	1	0	11	0	1	5	6	0	1	30
174 St. Paul, Plymouth,		1858	1883	Sydney R. De Graw, ^{aa}	Harry Blunt, ⁱ	'99	'15	158	301	462	5	11	16	6	17	0	23	0	6	216	
175 "	Pacific,	1882	1882	Roy B. Millon, ^{bb}	[A. Hilmer Norum, <i>Presb. Stud.</i>]	'14	'07	116	183	17	27	0	27	0	3	0	3	0	3	16	150
176 "	Atlantic,	1883	1883	H. D. Chapman,	William G. Robb, ^r	'08	'08	110	135	215	26										
177 "	St. Anthony Park,	1886	1914	Clarence H. Stewart, ^{cc}	E. Leo Howard,	'90	'15	77	127	204	23	4	1	1	2	13	4	19	0	3	126
178 "	Olivet, Merriam Park,	1888	1908	Dea. W. R. Nicol, ^{dd}	Geo. Mahlon Miller,	'04	'13	173	298	441	54	27	33	69	2	17	1	20	9	13	350
179 "	South Park,	1888	1887	Mrs. Mammie L. Moulton, ^{ee}	Maurice B. Morris,	'79	'07	16	37	53	5	4	9	0	1	4	5	0	3	31	81
180 "	People's,	1887	1902	Leonard A. Straight, ^{fff}	James Robert Smith, D.D.	'92	'15	132	290	142	25	0	4	4	6	14	71	91	0	2	500
181 "	People's, <i>erman,</i>	1895	1895	August Luendermann, ^{gg}	E. L. F. Warkentin, ^r	'05	'11	67	85	152	11	19	15	34	2	3	31	36	0	16	115
182 "	University av.,	1895	1908	Lewis Griffith, ^{ggg}	Harley M. Racer,	'06	'15	46	77	123	30	11	3	14	3	4	3	10	1	5	140
183 "	Hazel Park,	1891		Mrs. Emil Reuser, ^{ggg}	[G. R. G. Fisher, <i>Presb.</i>]	'93	'13	11	25	7	9	8	17	1	0	1	0	1	0	1	75
184 "	Cyril,	1906	1887	Miss A. B. Vaniesky, ^{ggg}	Chas. J. Troka, ^r	'06	'06	15	31	46	3	1	0	1	0	0	1	1	0	5	50
185 "	Immanuel,	1913	1914	F. C. Long, ^{gggg}	Wilbur N. Payne,	'00	'13	47	79	126	6	19	7	26	0	2	0	2	8	0	209
186 Sandstone, <i>Swedenish,</i>		1880	1895	August Walden,	[John Gjertson, <i>Lic.</i>]			5	3	8	1	0	0	0	1	0	0	1	0	0	18
187 Sauk Center,		1867	1903	James A. Norris,	Wm. J. Brown, ^{ggggg}	'91	'13	26	76	102	9	0	0	1	0	0	0	1	0	0	75
188 Sauk Rapids,		1855	1891	Miss Helen Montgomery,	Wm. G. Gimblett, ^{gg}	'01	'13	23	54	77	10	10	6	16	0	2	0	2	3	2	45
189 Selma, Comfrey, R.D.,		1891	1900	David Anderson,	William H. Nye, ^r	'09	'14	36	33	69	4	0	0	0	0	0	0	4	0	2	16
190 Sherburn,		1879	1892	Wm. F. Brundage,				16	43	59	6	13	0	13	1	2	10	13	10	3	80
191 Shelvin,		1899	1901	Mrs. C. J. Lewis,	Geo. F. Morton,	'92	'11	*3	*3	*6											
192 Silver Lake, <i>Bohemian,</i>		1891	1910	Frank Totushek,	Edmund Wrbitzky,	'88	'08	53	71	121	9	13	1	14	4	4	0	8	0	5	43
193 Sleepy Eye, Union,		1873	1902	Dr. W. Rounds,	Cecil Stanley Sparkes,	'12	'11	51	83	134	18	4	7	11	1	1	1	6	2	16	70

^a Moorehead, R.D. I. ^b Fargo, N.D. ^c Big Lake, R.D. I. ^d Lake Itasca. ^e Rosewood. ^f Cedar st. ^g 1007 Wakefield av. ^h 2151 Commonwealth av. ⁱ ad 1860 Carroll av. ^j South Park. ^k aaaa Hazue av. ^l bbb Mora. ^m cccc 2341 Long av. ⁿ dddd Plandreu and Harvester avs. ^o eeee 670 Butternut st. ^p fffff Thomas st. ^q gggg Registrar from former figures.

SUNDAY SCHOOLS		Y. P. Mens		CHURCH TREASURERS		OFFERINGS FOR THE BENEVOLENT SOCIETIES										SALARIES, VALUES, ETC.						
Superintendents	Mem	S. Mem	Ors.	TREASURERS		A. B. C. F. M.	Wom's Bds.	C. E. Soc.	C. C. B. Soc.	C. H. M. Soc.	A. M. A.	C. S. S. & P. S.	Min. Relief	Totals	Other Cong.	Unde. Mon.	Home Exp.	Salaries	Value Ch. Property	Invest. Funds	Amt. of Debt	
155 Gertrude Gee,	h	85	44	0	0	George Boulton,	\$5	\$	\$3	\$7	\$1	\$6	\$3	\$25	\$24	\$5	\$160	\$400	*\$1,600	\$0	\$0	
156 Grace Craig,				0	0	Grace Craig,			1	1	5	5	7	7	0	0	30	0	0	0	0	
157																						
158 Paul H. Evans,		114	20	z53	0	Paul H. Evans,	88	70	21	81	43	40	9	368	34	65	2,780	1,500	5,000	0	0	
159 Mrs. E. F. Lane,		60	0	0	0	E. J. Lane,	3	3	6	4	3	3	6	4	3	175	1,200	1,200	16,000	0	0	
160 Orrin Quiggie,		125	46	0	0	Mrs. H. N. Bruce,	10	10	10	10	10	8	8	48	14	5	1,566	1,040	4,300	155	0	
161						Mrs. L. Ward,			1	10	1	1	1	11				50				
162		30	0	0	0																	
163 Rev. Henry C. Todd,		150	17	0	0	Miss Bertha Thom,	26	14	8	38	9	9	5	117	4	52	1,256	900	*300	0	0	
164 Rev. S. S. Johnson,	m	250	35	0	0	John F. Petterson,			25	25	25	9	9	25	40	0	2,280	1,260	8,000	0	0	
165 Rev. Olof A. Anderson,		17	0	0	0	Carsten Christanson,	1	1	2	2	2	2	2	2	0	0	125	120	7,000	0	\$50	
166 Chas. A. Graham,		60	0	0	0	Mrs. J. R. Pound,			3	3	3	3	3	3	0	0	16	408	4600	0	0	
167 Rev. B. M. Southgate,		120	30	0	0	Earl L. Irish,	32	54	2	67	3	3	1	160	31	0	3,900	1,500	40,000	0	2,462	
168 Alvah S. Wheelock,		16	0	0	0	Mrs. E. O. Johnson,	3	3	2	4	9	9	9	9	2	0	0	1,600	1,600	1,600	0	0
169 Olof A. Anderson,		23	0	0	0	T. Mellen,			2	2	2	2	2	2	0	0	230	120	*1,205	0	0	
170																						
171 Stewart Clarkson,		101	37	0	0	Mrs. Etta Livingston,	10	2	10	7	2	2	6	30	52	25	1,403	950	12,000	1,000	0	0
172						Alfred R. Hart,			1	2	2	2	2	5								
173 Ernst Bostrom,		120	60	0	0	Gust Friberg,			4													
174 M. M. Studebaker,		109	24	z12	0	Wm. B. Geery,	85	50	15	23	26	22	6	352	25	0	6,919	3,000	*70,000	0	5,500	
175 R. B. Millon,	h	200	27	z15	0	Mrs. Geo. B. Pierce,	12	32	3	16	20	16	1	102	21	0	1,506	500	10,000	0	0	
176		150	30	40	0	R. D. West,			2	1	6	2	2	14								
177 R. B. McLean,		252	71	x31	0	Albert D. Willoit,	84	75	23	158	29	35	18	448	53	125	9,102	2,500	*17,500	500	13,800	
178 W. D. McIlvaine,	h	400	66	110	0	Geo. F. Nebelung,	176	145	39	62	402	71	58	975	231	522	14,175	2,750	*55,000	0	15,000	
179 C. W. Clark,		150	67	0	0	Geo. G. Knoefel,	7	7	1													
180 F. L. Powers,		190	40	50	0	Levi T. Jones,	50			30	3	4	11	26	12	18	500	350	*1,500	0	0	
181 Rev. E. F. Warkenien,		79	0	0	0	Rudolph Zelzer,			3	15	15	15	15	80	0	8,628	4,000	*150,000	100,633	0	0	
182 Frank Benson,		160	30	z35	0	Elmer E. Herrick,	15	3	1	7	3	1	3	32	0	10	1,584	1,200	*7,000	0	675	
183 Harry Zimmerman,		100	25	0	0	Oscar M. Carlson,			3													
184 Miss M. A. Strund,		75	25	0	0	John L. Pisek,	10	8	3	18	3	4	1	50	65	10	2,539	1,500	*2,000	0	300	
185 J. D. Munger,		250	25	x15	0	Walter Mixer,	28	13	1	11	38	10	16	129	50	25	2,000	1,200	*9,000	0	3,000	
186 August Walden,		40	0	0	0	Mat Hawkinson,																
187 Rev. J. W. Brown,		75	40	0	0	Mrs. Orpha Nutting,	21			3												
188 Robert Thompson,	h	145	16	0	0	Jas. P. Carpenter,			4	12	2	9	2	44	0	7	950	800	4,500	0	100	
189 David Kennedy,		98	0	0	0	Emil Jerke,				1	1	4	4	25	0	0	533	900	1,800	0	0	
190 Mrs. C. E. Price,		108	29	8	0	Byron C. Pungrev,			3	15	3	3	3	35	0	0	2,465	800	4,800	0	615	
191						Mrs. Othelia Binfield,																
192 Rev. E. Wrbitzky,		125	60	0	0	Josef Uherka,	32	24	7	11	58	12	11	4	51	50	1,200	950	8,000	0	0	
193 Andrew Clausen,	h	302	25	0	0	Andrew Clausen,	23	13	6	6	44	7	7	105	45	30	2,650	1,000	16,500	0	0	

* No parsonage.
† Missionary aid to salary.

SUNDAY SCHOOLS		Y. P. Mens		CHURCH		OFFERINGS FOR THE BENEVOLENT SOCIETIES										SALARIES, VALUES, ETC.			
Superintendents		Mem	Org.	TEASHERS		A. B. C. F. M.	Wom's Bds.	C. E. Soc.	C. C. B. Soc.	C. H. M. Soc.	A. M. A. Soc.	C. S. S. & P. S.	Min. Relief	Totals	Home Exp.	Value Ch. Property	Invest. Funds	Am. of Debt	
194	P. B. Peterson,	50	35	0	0	0	0	0	0	0	0	0	0	0	\$420	\$3,000	\$0	\$0	
195	Mrs. Anna Olson,	0	0	0	0	0	0	0	0	0	0	0	0	0	0	0	0	0	
196	Mrs. J. S. Watson,	48	0	0	0	10	1	1	2	2	1	1	1	20	688	\$3,500	0	0	
197	Harry Steffens,	146	20	0	0	54	5	5	45	11	12	22	166	5	2,238	1,000	0	0	
198	Mrs. Fred Sherman,	67	31	0	0	0	0	0	0	0	0	0	0	0	0	\$1,120	\$5,000	0	
199	Mrs. Minnie Dunlop,	35	20	0	0	0	0	0	0	0	0	0	0	0	265	\$1,500	0	0	
200	Robert A. Starmer,	85	70	0	0	31	3	2	11	4	4	1	56	20	1,572	4,000	0	0	
201	Mrs. Alex Harper,	45	0	0	0	0	0	0	0	0	0	0	0	0	0	3,000	0	0	
202	Hattie Starkweather, ^a	45	0	0	0	0	0	0	0	0	0	0	0	0	175	75	\$800	0	
203	Chas. E. Stith,	90	10	0	0	0	0	0	0	0	0	0	7	0	450	\$700	\$1,275	775	
204																			
205	Dr. W. F. David,	40	0	0	0	2	3	3	3	3	3	3	3	3	0	\$600	\$2,000	0	
206	E. Bergsman,	65	30	0	0	18	5	11	11	11	8	8	50	900	\$1,500	\$1,500	0	0	
207	G. L. Strong,	103	17	0	0	0	0	0	0	0	0	0	1	230	\$800	\$3,500	0	175	
208	Mrs. L. Lofgren,	58	0	0	0	3	3	3	2	2	2	2	11	0	511	\$260	\$1,500	0	
209																			
210																			
211																			
212	Geo. H. Yettier,	165	95	0	0	6	1	1	1	1	1	1	10	2,368	\$20,000	\$0	\$3,950		
213	Rev. Geo. Michlael,	70	0	0	0	29	48	6	42	9	12	2	154	0	250	3,000	0	0	
214	Mrs. S. Collins,	45	0	0	0	1	1	4	4	4	8	4	12	0	875	4,000	0	800	
215	Mrs. Chas. Leuthold,	190	0	0	0	35	3	2	11	14	15	4	84	60	1,100	12,240	0	0	
216	Miss Fannie Worlein,	85	30	0	0	4	8	4	8	3	3	3	22	0	\$600	7,000	0	0	
217	Mrs. O. E. Campbell,	60	0	0	0	0	0	0	0	0	0	0	7	0	\$1,200	\$3,700	0	180	
218	S. W. Watson,	175	75	0	0	8	10	5	41	13	13	2	72	15	67	\$1,880	15,000	1,350	
219	Wm. Rostadt,	45	0	0	0	76	588	45	30	911	68	60	28	1,806	7,513	52,000	17,800	0	
220	Walter E. Dunham,	240	75	0	0	0	0	0	0	0	0	0	0	0	0	4,200	0	0	
221	Oscar Tillman,	70	15	0	0	5	5	5	10	10	5	5	15	0	692	4,200	0	0	
222	Wm. Hakanson,	90	0	0	0	5	5	3	7	7	2	2	12	15	63	400	1,700	1,200	
223	Rev. A. A. Lianstane,	28	0	0	0	25	19	6	9	46	9	8	2	124	150	\$10,000	0	300	
224	W. W. Fagerstrom,	70	22	0	0	0	0	0	0	0	0	0	13	0	400	\$1,500	0	200	
225	Mrs. L. W. Disney,	75	0	0	0	25	25	2	1	8	3	5	1	20	0	900	9,000	0	
226	Lewis Scofield,	60	0	0	0	25	25	4	5	19	5	68	1	152	0	0	0	0	

* No parsonage.
† Missionary aid to salary.

^a North Branch, R. D. 4.

^b Gifts not listed above.

MINNESOTA SUMMARY

NAME OF STATE ORGANIZATION: CONGREGATIONAL CONFERENCE OF MINNESOTA.

NAMES OF CHURCHES ADDED: Happyland, *Swedish*; Williams; Federal Dam.

NAMES OF CHURCHES CHANGED: Alrich, Veridale to Oak Grove, Veridale.

NAMES OF CHURCHES DROPPED: Alberta; Dawson; Froncenc; Hill City; Lake Stay; Maple Bay; Park Rapids; Paynesville; Bethany St. Paul; Forest st. St. Paul; Seaforth; Elmore.

CHURCHES: *Supplied by*, — Pastors installed, 6; pastors recognized, 13; pastors, 136; licentiates, 15; supplies, 15; vacant, 41. Total, 226.

MINISTERS: Pastors installed, 7; pastors recognized, 13; pastors, 112; supplying churches, 6. Total, 138. Without charge, 41. Total number of ministers, 179.

MEMBERSHIP: No. of males, 8,198; No. of females, 14,663. Total, 22,863. Absent, 2,960. *Additions*, — on confession, 1,312; by letter, 921. Total, 2,233. *Removals*, — death, 212; dismission, 723; revision, 1,086. Total, 2,021.

BAPTISMS: Adults, 412; infants, 720.

FAMILIES: 15,628.

SUNDAY SCHOOLS: Members, 23,673; Branch Schools, 79; Members, 2,862. Total, 26,535.

YOUNG PEOPLE'S SOCIETIES: Societies, 117; members, 4,657.

MEN'S ORGANIZATIONS: Societies, 41; members, 1,889.

CONTRIBUTIONS: American Board (98), \$6,192; Woman's Boards (114), \$6,451; Con-

MISSISSIPPI.

CONGREGATIONAL CONFERENCE: Organized March 31, 1883. OFFICERS: Rev. W. T. Holmes, Tougaloo, moderator; Rev. J. C. Olden, Meridian, statistical secretary and treasurer.

CHURCHES Cities or Towns	Org.	Churches Erected	CLERKS		MINISTERS		MEMBERS						REMOVED			BAPT.		Fam.		
			Names	Names	Ord.	C.†	Ma.	Fe.	To.	Ab.	C.	L.	To.	Di.	L.	R.	To.		Ad.	Inf.
1 Caledonia, Phicy Grove,	1832	1910	John L. Thomas,		'99	'98	49	55	104	25	10	2	12	5	2	0	7	9	1	21
2 Hamilton, New Ruhamah,	1915	1915	Rev. Eli Vaughn,		'99		3	5	8	0	2	0	0	0	0	0	0	2	0	8
3 Meridian, Ist,			Dr. Leo J. Foster,		'14	'14	31	35	66	10	25	4	29	1	0	0	1	8	1	36
4 Tougaloo, Union,	1871	1900	Miss Annie M. Reid,		'97	'13	‡31	‡57	‡108											

† Inserted in National Council Office from last year's figures.

NAME OF STATE ORGANIZATION: MISSISSIPPI CONGREGATIONAL CONFERENCE.

NAMES OF CHURCHES ADDED: Hamilton, New Ruhamah.

CHURCHES: *Supplied by*, — Pastors, 4. Total, 4.

MINISTERS: Pastors, 4. Total number of ministers, 4.

MEMBERSHIP: No. of males, 134; No. of females, 152. Total, 286. Absent, 35.

Additions, — on confession, 37; by letter, 12. Total, 49. *Removals*, — death, 6; dismission, 2. Total, 8.

BAPTISMS: Adults, 19; infants, 2.

FAMILIES: 65.

SUNDAY SCHOOLS: Members, 182.

YOUNG PEOPLE'S SOCIETIES: Societies, 1; members, 25.

MEN'S ORGANIZATIONS: Societies, 2; members, 40.

CONTRIBUTIONS: American Board (churches, 1), \$20; Congregational Education Society (1), \$4; Congregational Church Building Society (1), \$5; Congregational

MINNESOTA SUMMARY

gregational Education Society (101), \$1,476; Congregational Church Building Society (139), \$1,952; Congregational Home Missionary Society (156), \$11,807; American Missionary Association (110), \$5,098; Congregational Sunday-School and Publishing Society (145), \$2,736; Ministerial Relief (91), \$1,006. Total (186), \$36,748. Other and special Congregational gifts (90), \$26,036; undenominational gifts (92), \$10,532. Grand total (190), \$73,316.
 HOME EXPENSES: No. of churches reporting, 171; amount, \$348,115.
 SALARY: No. of churches reporting, 176. Total amount, \$188,436. Average, \$1,071.

VALUE OF CHURCH PROPERTY: No. of churches reporting, 193. Total amount, \$2,244,630.
 INVESTED FUNDS: No. of churches reporting, 18. Total amount, \$165,793.
 DEBTS: No. of churches reporting, 69. Total amount, \$109,194.
 CHURCHES: Having no parsonage, 95; receiving missionary aid, 37.
 INCREASE: Members, 212; Young People's Societies, Members, 287; Home Expense, \$16,588; Value of Property, \$31,100; Amount of Debt, \$29,232.
 DECREASE: Churches, 9; Sunday School Members, 1,681; Benevolence, \$7,743.

SUNDAY SCHOOLS		OFFERINGS FOR THE BENEVOLENT SOCIETIES										SALARIES, VALUES, ETC.								
Superintendents	Members	Young People's Societies, Mem.	Men's Organizations	CHURCH TREASURERS	A. B. C. F. M.	Women's Boards	Congl. Ed. Soc.	Congl. Church Bldg. Society	Congl. Home Miss. Soc.	Am. Miss. Association	Congl. S. S. and Pub. Soc.	Ministerial Relief	Totals	Other Congregational Offerings	Undenominational Gifts	Home Expenses	Salaries	Value Church Property	Investment Funds	Amount of Debt.
1 Wm. Bell,	121	25	30	Mrs. Bulah Thomas,	\$		\$		\$3		\$	\$3	\$3	\$27	\$23	\$236	\$500	\$5,000	\$300	\$125
2 Eli Vaughn,	35		10	Dennis Alexander,										0	0	0	7500	0	0	0
3 C. A. Terry,	26	0	0	Geo. W. Donald,	20		4	5	5	40	4	2	80	0	0	296	1900	8,000	0	0
4 Prof. Arthur Cole,																		15,000	0	0

‡ Inserted in National Council office from last year's figures.

† Missionary aid to salary.

* No parsonage.

Home Missionary Society (1), \$5; American Missionary Association (2), \$43; Congregational Sunday-School and Publishing Society (1), \$4; Ministerial Relief (1), \$2. Total (2), \$83. Other and special Congregational gifts (1), \$27; undenominational gifts (1), \$23. Grand total (2), \$133.
 HOME EXPENSES: No. of churches reporting, 2; amount, \$532.
 SALARY: No. of churches reporting, 3. Total amount, \$1,900. Average, \$633.
 VALUE OF CHURCH PROPERTY: No. of churches reporting, 3. Total amount, \$23,500.

INVESTED FUNDS: No. of churches reporting, 1. Amount, \$300.
 DEBTS: No. of churches reporting, 1. Total amount, \$425.
 CHURCHES: Having no parsonage, 2; receiving missionary aid, 2.
 INCREASE: Churches, 1; Members, 41; Benevolence, \$95; Home Expense, \$532; Value of Property, \$6,500; Amount of Debt, \$425.
 DECREASE: Sunday School Members, 173; Young People's Societies, Members, 96.

SUNDAY SCHOOLS		OFFERINGS FOR THE BENEVOLENT SOCIETIES										SALARIES, VALUES, ETC.									
Superintendents	Members	Young People's Societies, Mem.	Men's Organizations	CHURCH TREASURERS	A. B. C. P. M.	Totals					Home Expenses					Salaries	Value Church Property	Investment Funds	Amount of Debt.		
						Womans' Boards	Ed. Soc.	Congl. Church Bldg. Socy	Congl. Home Miss. Soc.	Am. Miss. Association	Congl. S. S. and Pub. Soc.	Ministrial Relief	Other Congratational Gifts	Undenominational Gifts	Other					Congratational	Gifts
1 Frank Harwood,	50	0	0	0	G. N. Dewey,	\$	\$	\$	\$	\$	\$	\$	\$	\$	\$	\$	\$	\$	\$	\$	
2 Arthur Read,	172	0	0	0	Frank Davis,	21	34	36	6	48	6	10	4	165	25	2,000	1,100	10,000	0	0	
3 Mrs. Sarah Watkins,	28	0	0	0	David M. Thomas,				5	5				5	0	0	0	0	0	0	
4 Harry Baker,	72	0	0	0	H. M. Phillips,				6	6				6	0	1,100	750	*8,000	0	600	
5	0	0	0	0											0	0	*1,200	0	0	0	
6 Charles McPherson,	73	25	18	28	L. A. Delano,	18	28	10	15	40	15	15	5	121	30	1,903	1,200	8,000	800	0	
7 H. V. Shiras,	100	40	30	10	Mrs. H. B. Cooper,	14	30	10	10	50	10	5	129	0	1,373	1,200	6,000	0	0		
8 G. P. Holladay,	76	0	25	3	Miss Bertha Spencer,	25	25	10	3	14	3	3	42	16	0	813	500	15,000	0	600	
9 Dr. E. D. Enloe,	322	91	21	10	Geo. N. Freund,	21	10	23	13	54	3	10	3	137	10	2,375	1,080	12,000	0	998	
10 Gomer G. Jones,	100	30	10	11	Edward J. Williams,	10	10	11	28	28	3	3	52	0	8	1,063	0	*1,500	0	0	
11 Robert Coxwell,	65	30	10	20	Roscoe B. Jones,	10	20	1	1	28	1	5	5	30	70	25	1,400	*15,000	0	2,250	
12 Mrs. George Risley,	80	0	7	3	Fred W. Austin,	7	3	1	4	1	4	0	4	41	0	352	3,000	0	0	0	
13	0	0	3	1	Dr. A. Johnston,	3	1	1	1	1	1	1	4	41	0	46	142	50	7,000	0	0
14 A. B. Harriman,	96	20	8	51	E. E. Durand,	8	8	10	33	33	10	10	0	51	0	891	800	3,000	1,000	0	
15 Roy A. McCoy,	60	0	9	45	Crosby C. Johnson,	9	1	1	26	1	7	5	0	45	0	578	1,200	*8,000	0	0	
16 Reuben A. Lehman,	21	0	5	5	Reuben A. Lehman,	5	5	5	5	5	5	5	20	0	0	275	200	*1,500	0	0	
17 C. H. Clark,	50	0	6	11	C. H. Clark,	6	6	5	5	5	5	5	11	0	0	300	1,200	*1,000	0	0	
18 L. S. Dewey,	165	91	31	5	L. W. Tatum,	31	5	18	11	11	3	15	1	84	9	2,801	1,800	25,000	0	4,000	
19 A. C. Elliff, Jr.,	75	12	3	8	Mrs. A. Gove,	3	6	3	1	8	8	1	20	0	0	345	7,000	*5,000	0	517	
20 J. V. Hegwood,	125	25	3	23	Mrs. W. J. Richards,	3	6	1	4	1	4	1	4	23	2	395	71,000	*6,000	0	0	
21 J. N. Greene,	341	160	927	608	W. W. McEntire,	1,002	927	366	1,500	346	246	109	5,104	4,427	500	218,500	6,700	200,000	0	0	
22 Roy K. Dietrich,	169	20	15	46	Mrs. R. Remley,	15	46	21	15	73	12	13	5	200	103	300	4,500	41,200	25,000	850	
23 E. M. Snyder,	248	0	35	19	W. M. Edwards,	20	35	19	11	50	10	12	3	160	0	2,968	1,500	35,000	0	0	
24 E. A. Raymond,	359	0	900	850	Frederick J. Chase,	900	1,000	341	1,650	350	350	100	5,544	2,429	270	147,121	4,500	*116,250	0	13,100	
25 Geo. F. Westfall,	130	56	20	66	E. W. Ernest,	20	66	20	11	50	10	14	10	201	40	68	3,000	*40,000	0	0	
26 J. M. W. Cannon,	50	0	9	8	Miss M. M. Whitelaw,	9	5	5	5	20	4	1	52	0	0	212	0	*2,000	0	0	
27	0	0	0	0	Mrs. Edward McVay,	0	0	0	0	0	0	0	0	0	0	0	0	0	0	0	
28 Dr. Frank J. Johnson,	265	0	100	70	Frank I. Swett,	100	100	40	160	35	25	10	500	79	200	3,436	1,200	12,000	0	0	
29 W. J. Corrigton,	198	26	5	55	W. Alva Fry,	5	97	55	26	90	15	23	37	348	0	1,815	1,500	20,000	0	0	
30 F. H. Johnson,	20	0	27	17	Edward A. Loomis,	27	16	17	7	37	6	8	2	120	0	45	0	1,500	0	0	
31 Dr. S. E. Gaston,	50	0	2	2	Miss Ina Miller,	2	2	2	1	1	1	1	3	2	0	36	*600	0	0		
32 W. T. Matters,	140	0	32	50	Orval Epperson,	32	50	34	18	80	16	14	6	250	10	1,242	1,000	18,000	0	300	
33 Rev. A. H. Fardon,	88	39	15	10	John Roberts,	15	10	13	8	42	7	5	2	102	0	1,011	800	5,500	0	0	
34 Roy Wilhoit,	56	20	4	7	Mrs. L. B. Baxter,	4	4	4	3	3	3	3	7	5	0	321	760	*1,500	0	0	
35 J. H. Cutter,	250	90	50	24	W. L. Bailey,	50	24	15	58	12	10	1	170	228	40	4,943	1,400	22,000	0	4,000	

* No parsonage.

† Missionary aid to salary.

CHURCHES	Ordn. Entered	CLERGES		MINISTERS		MEMBERS				ADMITTED				REMOVED				BAPT.		Fam.
		Names	Names	Names	Ord., Cvd.	Mo.	Fe.	To.	Ab.	C.	L.	To.	Di.	L.	R.	To.	Ad.	Inf.		
36 Oronogo,	1910	1910	Mrs. Mabel Norman,		'11	'10	32	70	16	0	0	0	0	0	0	0	0	0	28	
37 Pelee City,	1872	1875	Dr. A. J. Ridway,		'05	'14	40	100	140	0	0	5	5	0	1	0	1	0	2	
38 Prairie Hill, Medoc,	1908	1910	John C. Ross,		'11	'10	25	31	56	15	0	0	0	2	1	10	13	0	20	
39 Republic,	1876	1881			'08	'14	9	24	33											
40 St. Joseph, Ist,	1867	1890	Dr. A. T. Moore,		'08	'14	120	217	337	0	36	9	45	1	4	0	5	14	191	
41 " Swedish,	1887	1889			'11	'14	25													
42 " Plymouth,	1905	1905	Mrs. Clara E. Miller,		'14	'16	18	41	59	13	3	2	5	0	7	16	23	0	25	
43 St. Louis, Ist,	1852	1915	Dr. M. Hayward Post, ^b		'05	'12	119	179	298	66	2	10	12	9	6	2	17	0	150	
44 " Pilgrim,	1866	1907	Edgar A. McBarney, ^c		'88	'13	402	646	1048	138	17	37	54	10	21	9	40	5	16	
45 " Fountain Park,	1869	1895	Walter Mureh, ^d		'03	'14	68	148	216	13	6	5	11	2	9	2	13	2	9	
46 " Plymouth,	1869	1869	Mrs. G. M. Howland, ^e				13	22	35	5	7	1	8	1	0	6	7	3	0	
47 " Swedish,	1879	1894	J. Alb. Lindquist, ^{aa}				6	11	17	0	0	1	1	0	0	0	0	0	12	
48 " Compton Hill,	1881	1893	Wilson Rogers, ^{bb}		'13	'16	68	135	203	2	4	2	6	1	6	0	7	1	2	
49 " Hyde Park,	1881	1894	Francis George Burgess, ^{cc}		'80	'12	42	112	154	11	14	2	16	2	5	28	35	5	170	
50 " Memorial,	1882	1912	Robt G. Hewitt,		'12	'15	39	74	111	9	18	1	19	1	4	42	47	10	300	
51 " Olive Branch,	1884	1884	Albert F. Moginot, ^{dd}		'94	'12	37	74	111	9	18	1	19	1	4	42	47	10	300	
52 " German,	1885	1897	E. Kruegel, ^{ee}		'92	'13	50	95	145	0	31	0	31	6	0	25	31	0	22	
53 " Hope,	1891	1913	Leslie C. Post, ^{fff}		'92	'11	74	128	202	3	56	16	72	1	7	11	19	15	5	
54 " Immanuel,	1891	1891	Walter H. Kamsteiner, ^{gg}		'12	'14	19	63	82	0	15	5	20	2	1	0	8	0	0	
55 " Reber Place,	1894	1904	H. C. Ostendorf, ^{hh}		'10	'16	33	34	67	15	23	4	27	0	4	16	20	1	5	
56 " Bethlehem, Bohemian,	1894	1896	Miss Anna Brinda, ⁱⁱ		'06	'15	26	65	91	0	23	3	26	1	0	13	14	0	2	
57 " United,	1911	1885	Miss Bessie Fisher, ^{jj}				36	101	140	40	8	2	10	1	5	0	6	2	8	
58 Sappington,	1888	1889			'03	'14	7	9	16											
59 Sedalia, Ist,	1866	1889	W. H. Van Wagner,		'03	'14	80	177	237	50	0	6	6	4	15	35	54	0	2	
60 " 2nd,	1891	1891	Miss Essie Broyles,				34	46	80	8	1	2	1	2	0	3	1	5	80	
61 Springfield, Ist,	1869	1904	Arthur P. Hall, —		'01	'10	132	256	388	40	19	16	35	4	18	4	26	3	5	
62 " German,	1885	1887	Louis H. Baker,		'13	'14	30	30	60	2	3	0	3	1	1	0	2	0	1	
63 " Swedish,	1886	1888	Mr. Henry Holm,				5	8	13	0	0	0	0	1	0	0	1	0	7	
64 Webster Groves,	1866	1871	William Prehm,		'85	'11	240	303	543	50	25	24	49	4	18	1	23	6	22	
65 Willow Springs,	1891	1899	Miss Lottie Slusser,				8	17	25	4	0	3	3	3	4	0	7	0	15	
66 Windsor,	1868	1882	Miss Emma Howe,				6	9	15											
Membership of dropped churches,																				130

^a Oronogo, ^f 520 Metropolitan Bldg.
^{del} 3248a Pennyslvania.

^b 3018 Henrietta,
^{add} 1301 Allen.

^{aa} 307 Atlanta,
^{ccc} 5445 Arsenal.

^e 3937 Kennedy,
^{tbl} 6918 Fyler.

^d 5945 Cates,
^{aaa} 401 N. 4th St.

^e 5659 Highland,
^{aaa} 4032a Cote Brillante.

^e 3937 Kennedy,
^{tbl} 6918 Fyler.

^e 5945 Cates,
^{aaa} 401 N. 4th St.

^b 3018 Henrietta,
^{add} 1301 Allen.

^{cc} 6170 Florissant,
^{ccc} 3645 Sullivan.

SUNDAY SCHOOLS			OFFERINGS FOR THE BENEVOLENT SOCIETIES													SALARIES, VALUES, ETC.												
Superintendents	Mem.	Y.P. Mem.	S. Mem.	Ore. Mem.	CHURCH TREASURERS				A.M.C. Soc.					C.S.S. & P.S.				Totals	Other Cont'g	Und' Fund'g	Home Exp.	Salaries	Value Ch. Property	Invest. Funds	Amt. of Debt			
					A.R.C. F.M.	Wom's Bds.	C. E. Soc.	C. C. B. Soc.	C.H.M. Soc.	A.M. Soc.	A.M. Soc.	C.S.S. & P.S.	Min. Relief	A.R.C. F.M.	Wom's Bds.	C. E. Soc.	C. C. B. Soc.									C.H.M. Soc.	A.M. Soc.	
36 Harley Weaver,	h	100	12	0	0	Dwight Bartley,	\$	61	20	80	3	20	5	189	\$	175	\$1,500	\$0	\$0	\$110	\$175	\$1,500	\$0	\$0	\$0	\$0	\$0	\$0
37 L. L. Allen,	h	191	0	0	0	J. A. Vance, sr.,		18	15	16	7	11	16	138		900	*2,500	0	774	900	900	*2,500	0	0	0	0	0	0
38 Le Roy Wagner,	h	47	0	0	0	Willis J. Green,		5	5	37	63	21	199	1,319		65	*5,000	0	0	1,493	65	10,000	0	0	0	0	0	0
39		210	0	0	0	Dr. A. T. Moore,	139	213	183	85	260	78	93	1,213	5	2,400	*40,000	0	5,000	365	2,400	2,400	*40,000	0	0	0	0	0
40 Chas. Work,																												
41		75	0	0	0	Thomas Cozad,	15	18	18	16	37	7	11	138	5	900	*2,500	0	0	0	0	0	0	0	0	0	0	0
42 K. E. Bruner,																												
43 C. E. Zelle	h	103	0	0	0	O. E. A. Bentley,	563	251	50	172	63	21	199	1,319	1,070	3,500	*5,000	0	0	0	0	0	0	0	0	0	0	0
44 W. H. Dunforth,	h	739	48	0	0	385 Rev. A. G. Walton,	915	1,695	1,114	168	2,352	363	164	1,688	8,459	9,000	*50,000	0	0	4,100	223,800	9,000	*50,000	0	0	0	0	0
45 C. B. Binnington,	h	169	0	0	0	C. B. Binnington,	34	28	56	18	155	14	22	346	0	2,000	10,000	0	0	290	5,000	2,000	*31,000	0	0	0	0	0
46 Charles Linberg,	h	60	12	0	0	Charles Linberg,	12							12	0	195	0	0	0	0	195	0	*4,000	0	0	0	0	0
47 Ernest Gustafson,	h	35	0	0	0	J. Johanson,								9	0	4	3,250	3,250	0	4	697	190	*8,000	4,750	0	0	0	
48 C. H. Maschmeier,	h	318	0	0	0	Henry Hunter,	10	78	39	15	39	32	14	37	264	8	40,000	5,000	0	29	3,630	1,200	40,000	0	0	0	0	0
49 John W. Sandmeyer,	h	289	24	0	0	J. F. Peters,								8	21	1,802	25,000	0	0	0	0	0	0	0	0	0	0	
50 Roy G. Kerr,	h	235	46	0	0	Geo. R. Grob,	9	20	8	5	15	2	1	24	84	25	24,000	4,335	0	0	0	0	0	0	0	0	0	
51 Roy F. Kausler,	h	200	45	0	0	F. Weikampfer,	22	30	20	15	55	11	10	37	200	2	30,000	0	0	0	0	0	0	0	0	0	0	
52 William C. Meyer,	h	400	75	0	0	Leslie C. Post,	7	5	5	3	13	7	2	37	20	0	1,800	4,335	0	0	0	0	0	0	0	0	0	
53 Hugo Wurdack,	h	122	24	0	0	Alex Pauls,								45	0	1,172	1,200	0	0	0	1,200	1,200	0	0	0	0	0	
54 Henry F. Scherr,	h	189	73	0	0	Miss Della Garnier,	7	8	3	2	8	7	2	37	20	0	7840	75	0	0	0	0	0	0	0	0	0	
55 William Ford,	h	254	26	0	0	Miss Helen Wiesner,								4	4	1,200	7,000	0	0	132	927	7,000	0	0	0	0	0	
56 E. W. Norton,	h	118	26	0	0	Mrs. T. O. Hoffman,								11	3	50	7,500	0	0	5	113	11,200	0	0	0	0	0	
57 Carl Lattner,	h	190	40	0	0	Arthur M. Hoffman,	70	64	26	25	106	34	22	13	360	14	30,000	0	0	0	0	0	0	0	0	0	0	
58 A. A. Ferguson,	h	100	31	0	0	Rufus Rodgers,								40	0	18	3,300	175	0	18	837	900	*3,300	0	0	0	0	
59 A. A. Ferguson,	h	100	31	0	0	H. P. Dawes,	84	261	133	48	194	40	30	12	802	3,028	35,000	0	0	0	0	0	0	0	0	0	0	
60 Miss G. England,						Louis H. Baker,	20			6	16	6	5	6	59	40	3,300	700	0	15	408	1,550	3,300	0	0	0	0	
61 Dr. W. J. Wills,	hm	307	40	0	0	Miss Freda Olson,								1	6	1	80	0	0	0	0	0	0	0	0	0	0	
62 H. B. Sutter,	h	27	0	0	0	Hy Brown,								8	1	3	2,500	0	0	0	0	0	0	0	0	0	0	
63 Miss Freda Olson,	m	15	0	0	0	Edgar McLean,								2	1	2	2,500	0	0	0	0	0	0	0	0	0	0	
64 Wm. C. Tompkins,	m	560	50	0	0									8	1	3	2,500	0	0	0	0	0	0	0	0	0	0	0
65 R. E. Redding,	h	75	50	0	0									5	5	5	2,500	0	0	0	0	0	0	0	0	0	0	0
66														5	5	5	2,500	0	0	0	0	0	0	0	0	0	0	0

* No parsouage.

† Missionary aid to salary.

‡ Men's and boys' organizations.

§ Gifts not listed above

MISSOURI SUMMARY.

NAME OF STATE ORGANIZATION: MISSOURI CONGREGATIONAL CONFERENCE.

NAMES OF CHURCHES CHANGED: Duval to Prairie Hill.

NAMES OF CHURCHES DROPPED: Granby, Hannibal.

CHURCHES: *Supplied by*, — Pastors installed, 5; pastors recognized, 1; pastors, 34; licentiates, 3; supplies, 5; vacant, 18. Total, 66.

MINISTERS: Pastors installed, 5; pastors recognized, 1; pastors, 33; Total, 39. Without charge, 45. Total number of ministers, 84.

MEMBERSHIP: No. of males, 3,720; No. of females, 6,379. Total, 10,099. Absent, 1,187. *Additions*, — on confession, 663; by letter, 369. Total, 1,032. *Removals*, — death, 110; dismissal, 367; revision, 492. Total, 969.

BAPTISMS: Adults, 265; infants, 168.

FAMILIES: 6,542.

SUNDAY SCHOOLS: Members, 9,499; Branch Schools, 10; members, 473. Total, 9,972.

YOUNG PEOPLE'S SOCIETIES: Societies, 34; members, 1,600.

MEN'S ORGANIZATIONS: Societies, 19; members, 1,306.

CONTRIBUTIONS: American Board (churches, 31), \$3,518; Woman's Boards (45), \$5,915; Congregational Education Society (37), \$3,850; Congregational Church Building Society (39), \$1,433; Congregational Home Missionary Society (55), \$8,006; American Missionary Association (35), \$1,547; Congregational Sunday-

MISSOURI SUMMARY.

School and Publishing Society (49), \$1,400; Ministerial Relief (36), \$2,775. Total (68), \$28,504. Other and special Congregational gifts (37), \$15,894; undenominational gifts (34), \$7,583. Grand total (61), \$51,981.

HOME EXPENSES: No. of churches reporting, 57; amount, \$158,118.

SALARY: No. of churches reporting, 52. Total amount, \$75,020. Average, \$1,442.

VALUE OF CHURCH PROPERTY: No. of churches reporting, 58; Total amount, \$1,350,050.

INVESTED FUNDS: No. of churches reporting, 7. Total amount, \$16,100.

DEBTS: No. of churches reporting, 20. Total amount, \$65,786.

CHURCHES: Having no parsonage, 33; receiving missionary aid, 13.

INCREASE: Members, 63; Young People's Societies, Members, 273; Benevolence, \$11,016; Home Expense, \$29,343.

DECREASE: Churches, 2; Sunday-School Members, 528; Value of Property, \$52,726; Amount of Debt, \$34,378.

LEGACIES (2): Hyde Park, St. Louis, \$125; Swedish, St. Louis, \$743. Total, \$868.

MONTANA.

CONFERENCE OF CONGREGATIONAL CHURCHES: Organized June 17, 1884; OFFICERS: Rev. E. W. Cross, Livingston, moderator; Rev. W. H. L. Marshall, Columbus, statistical secretary and treasurer; Rev. G. J. Powell, Billings, superintendent. SESSION OF 1916: Helena, Oct. 10.

CHURCHES		CLERKS		MINISTERS		MEMBERS					ADMITTED			REMOVED			BAPT.			Fam.	
Cities or Towns	Org.	Churches Erected	Names	Names	Ord.	C'd.	Ma.	Fe.	To.	Ab.	C.	L.	To.	Di.	L.	R.	To.	Ad.	Inf.	Fam.	
1 Absarokee,	1899	1900	Harley Beasley,	[Charles Willard Cross, Lic.]	'15		22	32	54	23	0	1	1	0	0	2	0	0	0	120	
2 Anita,	1914		Mrs. Adelaide Ruggles, ^a	Frank E. Henry,	'00		7	17	24	1	0	0	0	0	0	0	0	0	0	28	
3 Archer,	1915			Frank E. Henry,	'00															20	
4 Antelope,																					
5 Arlee,																					
6 Bainville,	1908	1911	Grant Bakewell,	Nellie Osman,	'13	'13	7	14	21	0	4	0	4	0	0	0	0	0	0	15	
7 Baker,	1908	1910	Lee H. Woodworth,	S. W. Pollard,	'85	'15	6	29	35	8	8	0	8	0	2	3	5	4	11	50	
8 Ballantine,	1908	1912	Mrs. Martha McIntyre,				17	28	45	9	0	1	1	0	2	0	0	0	0	20	
9 Big Horn,	1915		Mrs. Rosalyn Bandy,				3	9	12	0	1	11	12	0	0	0	0	0	0	15	
10 Big Timber	1892	1904	John B. Setters,	John C. Blackmon	'12	'13	18	42	60	18	7	5	12	2	0	0	2	8	2	40	
11 Billings, 1st,	1882	1883	Mr. Robert C. Strong,	Walter H. North,	'03	'11	157	269	426	91	41	24	65	1	15	0	16	15	19	325	
12 " German,	1910	1914	G. Heuer,	Gustav Heuer,	'97	'15	32	24	56	0	6	0	6	0	0	0	0	0	0	25	
13 " Polytechnic,							44	42	68												
14 Bitter Root,							13	28	41												
15 Bloomfield,	1915		Mrs. Merritt Lanau.	Martin E. Rockwell,	'13	'15	3	7	10	0	10	0	10	0	0	0	0	0	0	1	35
16 Broadview,	1908	1908	Mrs. Alice Hunt,	Homer C. Marlatt,	'14	'14	23	24	47	2	0	4	4	0	0	0	0	0	0	100	
17 Brookton,	1914						1	2	3	0	0	0	0	0	0	0	0	0	0	0	
18 Burns Creek,	1913		Mrs. C. A. Williams, ^b	M. E. Rockwell,	'13	'15	3	4	7	0	0	0	0	0	0	0	0	0	0	20	
19 Center Valley,	1908		Mrs. E. K. Bowman,	I. L. Cory,	'79	'13	6	8	14	0	0	0	0	0	4	0	4	0	0	20	
20 Charles Heights,			Miss Carrie E. Lupton, ^c	[William G. Long, Lic.]	'15		6	9	15	0	0	0	0	0	0	0	0	0	0	11	
21 Clyde Park,	1908	1908	Mrs. J. W. Packard,				7	45	12												
22 Clinton,	1915		Mr. Kuhn,				2	7	9	0	0	0	0	0	0	0	0	0	0	0	
23 Coalwood,																					
24 Cold Springs,	1915		Jessie Smith, ^d	[Clifton S. Newsom, Lic.]	'15		8	8	16	0	2	14	16	0	0	0	0	1	2	20	
25 Columbus,	1805	1915	Mrs. M. S. Lord,	W. H. L. Marshall,	'02	'12	20	52	72	10	3	7	10	0	0	0	0	0	1	150	
26 Crow Agency,																					
27 Crane,	1912	1914	Mrs. M. Pickering,				14	14	28	2	1	0	1	0	0	0	0	1	0	10	
28 Custer,			Miss Effie Lane,	John K. Arnot,	'10	'12	42	43	45												
29 Delphia,	1913						5	7	12	3	2	1	3	0	0	1	1	2	0	25	
30 Dixon,							11	11	22												
31 Dodson,	1909	1909	Mr. John B. Threlkeld,	Carl Perrin,	'13	'14	6	10	16	12	0	0	0	0	0	4	4	0	0	20	
32 Dooley,	1914		Mrs. Lee Munson,	Frank E. Henry,	'00	'14	7	8	15	0	0	0	0	0	0	0	0	0	0	20	
33 Dorsey,							1	4	45												
34 Dunkirk,	1914		Mrs. Frank Kitchen, ^e	Julius R. Beebe, ^e	'00	'14	3	4	7	0	0	1	1	0	0	0	0	0	0	40	
35 Eden Valley,	1910		Mrs. Frank Carpenter, ^{aa}	Frank E. Henry,	'00	'14	4	11	15	5	0	0	0	0	0	0	0	0	0	10	
36 Ekalaka,	1911	1909		Ferdinand M. Faith, <i>Math.</i>	'03		9	24	33	26	0	0	0	1	0	1	0	0	0	20	

^a Ballantine. ^b Bloomfield, R. F. D. 2. ^c Hamilton. ^d Plevna. ^e Lothair. ^{aa} Reserve. † Inserted in National Council Office from last year's figures.

SUNDAY SCHOOLS		OFFERINGS FOR THE BENEVOLENT SOCIETIES										SALARIES, VALUÉS, ETC.									
Superintendents		Members	Young People's Societies, Mem.	Men's Organizations	CHURCH TREASURERS	A. B. C. F. M.	Women's Boards	Congl. Ed. Soc.	Congl. Church Bldg. Society	Congl. Home Miss. Soc.	Am. Miss. Association	Congl. S. S. and Pub. Soc.	Nitertial Relief	Totals	Other Congregational Offerings	Undenominational Gifts	Home Expenses	Salaries	Value Church Property	Investment Funds	Amount of Debt.
1	E. B. Dixon,	105	0	213	Hermon Sailor,	\$2	\$2	\$3	\$9	\$2	\$2	\$2	\$2	\$20	\$0	\$0	\$73	†8000	\$2,000	\$0	\$0
2	W. G. Bacon,	40	0	0	Mrs. Dulana Richards,	1			2					3	0	0	80		0	0	0
3		3							8					8							
4	H. P. Clarke,	60	12		Fred Blackmore,	5		2	3					10			250		0	0	0
5																					
6	Henry Button,	47	17	0	Mrs. Arl Adams,	1		1	5		3			10			340	†6000	*2,000	0	80
7	L. Price,	50	43	0	Mrs. J. M. Dougherty,			3	6		10			19			550	†1,000	3,500	0	40
8	C. C. Reed,	55	0	0	Mrs. W. B. DeGroat,	7		3	4		2			32	5		720	†1,000	*5,000	0	0
9					Mrs. John Bishop,				1					2							
10	D. F. E. McCann,	88	18	0	Reuben S. Steines,	6		4	13		2			49			900	†1,200	*5,000	0	975
11	John N. Eddy,	300	40	0	C. L. Wilcox,	25		26	45		31			161	40		6,770	2,000	50,000	0	4,575
12	Henry Strab,	60	40	0	Christian Walter,				27					27	0		600	†1,000	*3,400	0	0
13																					
14																					
15		0	0	0	Mrs. Lewis Cole,				1		1			2			75	0	0	0	0
16	M. T. Warden,	100	0	0	Geo. M. Lenord,	3		5	7		1			21			1,050	†1,000	4,000	0	100
17																					
18																					
19	Carrie E. Lupton,	35	0	0	Mrs. A. C. Bradley, ^a	1		1	2		1			10			76	150	0	0	0
20																					
21																					
22					Miss Fannie Hughes,																
23																					
24	F. E. Wheeler,	40	0	0	Mrs. A. C. Wood,				17		1			39			210	250	0	0	0
25	L. W. Thompson,	150	20	0	Geo. H. Simpson,	2		16	17		1			39			1,488	†1,000	17,000	0	1,000
26																					
27	Earl Hull,	28	18	0	H. C. Larson,	2		1	5		1			12			400	450	*450	0	0
28																					
29	J. C. Agler,	23	0	0	Miss D. Spenddihf,				1		1			1			100	0	0	0	0
30																					
31	Miss Eva Robertson,	40	0	0	Mrs. Laura Schaller,			2	4		1			5			42	100	*1,200	0	0
32	Mrs. G. R. Clarke,	30	0	0	G. R. Clarke,	2		1	4		1			3			100				
33																					
34	Mrs. J. E. Jackson,	28	0	0	Arthur D. Monson,				1					2			100				
35		0	0	0	C. H. Bates,												30				
36	Mr. Shaw,	56	0	0														600	1,200	0	0

* No parsonage.

† Missionary aid to salary.

^a Hamilton.

CHURCHES	CITIES or Towns	CLERGS		MINISTERS		MEMBERS							ADMITTED			REMOVED				BAPT.		Fam.		
		Ord.	Inherited	Names	Names	Ord.	Ord.	Ma.	Fe.	Tb.	Ch.	C.	L.	To.	Di.	L.	R.	To.	Ad.	Inf.				
37 Fairfield,		1914		Mrs. S. M. Graves,				6	4	10	0	0	0	0	0	0	0	0	1	0	0	0	15	
38 Fallon, <i>German</i> ,		1911		Friedrick Ruff, ^a		'08	'08	12	12	24	0	2	0	2	0	0	0	0	0	0	0	0	0	15
39 Fort Shaw,		1910	1913	Arthur R. Hanson,		'09	'10	8	14	22	0	7	4	11	0	0	0	0	0	0	0	1	60	
40 Froid,								112	114	226														
41 Galata,		1910	1911	Mrs. Park Southworth,		'91	'15	10	11	21	2	0	2	2	0	0	0	0	0	0	0	0	45	
42 Geyser,				B. Crabtree,																				
43 Girard,																								
44 Glasgow,		1908	1910	W. B. Shoemaker,		'00	'12	21	37	58	9	19	5	24	1	1	0	2	7	2	7	2	80	
45 Glendive,		1907	1908	B. A. Condit,		'99	'14	45	97	142	27	8	10	18	0	7	0	7	5	2	100	2		
46 Great Falls,		1890	1911	Mrs. David Craig,		'99	'15	96	144	240	57	18	31	49	4	5	6	15	1	8	148	1		
47 Hardin,		1908	1911	F. D. Tanner,		'79	'13	26	30	56	10	8	9	17	0	1	0	1	2	7	85	1		
48 Harvey,								13	14	47														
49 Hedgenville,								13	14	47														
50 Helena,		1883	1911	William P. Holman,		'08	'15	30	14	104	13	10	4	14	1	3	0	4	0	0	0	0	120	
51 Huntley, <i>German</i> ,		1914	1909	Conrad Seibel,		'77	'15	19	19	38	0	4	0	4	0	0	0	0	0	0	0	0	19	
52 Ingomar,		1913		Miss Leta Eddington,		'06	'13	4	2	6	0	2	0	2	0	0	0	0	0	0	0	0	6	
53 Intake,		1914		Mrs. Ada Stemmer,		'13	'15	7	7	14	0	0	0	1	1	0	0	1	1	0	0	0	28	
54 Judith Gap,		1908	1909	Mrs. Geo. Haynes,		'91	'15	4	8	12	5	0	0	0	0	0	0	0	0	0	0	0	20	
55 Knowlton,																								
56 Lambert,																								
57 Lanark,		1914				'13	'13	2	4	6	0	0	0	0	0	0	0	0	0	0	0	0	20	
58 Laurel, Ist,								127	147	174														
59 " " <i>German</i> ,		1908	1908	Mrs. J. A. Spencer, jr.,		'03	'14	80	85	165	8	9	2	11	1	0	21	22	0	34	90	0		
60 Livingston, Bole ,		1914		Miss Nora McCall,				3	6	9	0	0	0	0	0	0	0	0	0	0	0	0	10	
61 Livingston,		1883	1900	Mrs. Addie L. Steadman,		'00	'15	108	193	301	0	19	13	32	1	14	12	27	10	6	200	0		
62 Malto,		1913	1914	E. R. Schoppelman,		'13	'14	13	19	32	5	0	16	16	0	0	0	0	0	0	0	0	45	
63 Martinsdale,				Mrs. Donald Petrie,				0	3	3	0	0	0	0	0	0	0	0	0	0	0	0	15	
64 McCabe,		1915		Harry Sorensen,				6	8	14	0	0	0	0	0	0	0	0	0	0	0	0	20	
65 Medicine Lake,		1909	1910	John S. Collier,		'16	'16	6	14	20	0	0	0	0	0	0	0	2	1	13	100	0		
66 Melstone,		1912	1914	R. T. Wilson,		'06	'13	8	16	24	1	2	4	6	0	0	2	2	1	5	70	0		
67 Merino,		1910	1910	F. H. Reimer,		'91	'15	8	16	0	0	6	0	0	0	0	0	0	0	0	0	0	10	
68 Mildred,		1912		Mrs. Margaret Campbell,		'85	'15	23	29	52	21	0	0	0	1	5	0	6	0	1	22	0		
69 Missoula, <i>Swedish</i> ,		1893	1895	Lewis Johnson,		'15	'15	25	30	55	0	10	0	10	0	0	0	0	0	0	0	0	60	
70 Musselshell,		1912	1913	Leo T. Wallace,		'10	'12	21	31	52	20	1	5	6	0	0	0	0	0	1	100	0		
71 Nihil,								16	18	114														
72 Osborn,		1908	1912	Mrs. W. N. Jewett,				12	26	38	6	16	0	16	0	0	0	0	0	12	0	45	0	
73 Paradise,		1909	1910	Mrs. V. L. Marley,				11	13	24		5	2	7	0	1	0	1	3	2	25	0		
74 Pine Circle,								15	15	20														
75 Pioneer,								10	18	18														
76 Plains,		1894	1896	Mrs. Ada Baker,		'15	'15	6	28	31	6	0	0	0	0	0	0	0	0	0	0	0	35	

† Inserted in National Council Office from last year's figures.

^a Mildred.

SUNDAY SCHOOLS		Y.P. Mens		CHURCH TREASURERS		OFFERINGS FOR THE REVOLVENT SOCIETIES										SALARIES, VALUES, ETC.			
Superintendents	Mem	S. Org.	Mem	A. B. C. F. M. Soc.	Wom's Bds. Soc.	C. E. Soc.	C. C. B. Soc.	C. H. M. Soc.	A. M. Soc.	A. A. Soc.	C. S. S. & P. S.	Min. Relief	Totals	Other	Home Exp.	Value Ch. Property	Invest. Funds	Amt of Debt	
37	0	0	0	\$	\$	\$	\$	\$2	\$	\$13	\$	\$	\$15	\$	\$100	\$150	\$	\$	0
38	10	0	0	52	40	1	1	6	1	7	1	18	92	112	15	1525	0	0	0
39	40	0	0	4	4	1	1	6	1	7	1	18	4	0	400	300	2,000	0	0
40	40	0	0	2	2	1	1	6	1	7	1	18	1	0	400	300	2,000	0	0
41	0	0	0	1	2	1	1	2	3	3	1	7	1	0	580	1,000	*1,500	0	0
42	0	0	0	1	2	1	1	2	3	3	1	7	1	0	580	1,000	*1,500	0	0
43	68	39	0	5	5	2	2	24	2	12	2	5	5	2	1,506	11,000	10,000	0	3,025
44	110	30	0	10	10	25	25	24	2	12	2	74	150	150	2,100	11,000	15,000	0	4,000
45	103	0	0	8	27	7	7	27	2	18	2	64	64	6	6,500	2,400	*45,000	0	7,900
46	103	0	0	5	27	7	7	27	2	18	2	64	64	6	6,500	2,400	*45,000	0	7,900
47	95	30	0	8	13	1	1	13	3	3	3	36	36	12	4,221	1,300	9,000	0	1,600
48	95	30	0	8	13	1	1	13	3	3	3	36	36	12	4,221	1,300	9,000	0	1,600
49	150	25	0	7	30	1	5	30	1	5	1	63	63	5	2,000	11,800	*25,000	0	0
50	32	15	0	3	17	1	5	17	1	5	1	3	3	5	2,000	11,800	*25,000	0	0
51	25	0	0	1	1	1	1	1	1	1	1	1	1	1	1	1	1	1	1
52	25	0	0	1	1	1	1	1	1	1	1	1	1	1	1	1	1	1	1
53	25	0	0	1	1	1	1	1	1	1	1	1	1	1	1	1	1	1	1
54	25	0	0	1	1	1	1	1	1	1	1	1	1	1	1	1	1	1	1
55	25	0	0	1	1	1	1	1	1	1	1	1	1	1	1	1	1	1	1
56	30	0	0	1	1	1	1	1	1	1	1	1	1	1	1	1	1	1	1
57	95	19	0	9	17	5	4	17	5	4	4	35	35	5	1,050	1,800	3,850	0	820
58	95	19	0	9	17	5	4	17	5	4	4	35	35	5	1,050	1,800	3,850	0	820
59	25	0	0	10	28	2	19	28	2	19	2	21	21	8	150	1,150	15,000	0	0
60	241	30	z23	70	120	10	30	120	10	30	10	325	325	8	4,500	1,500	15,000	0	0
61	60	15	z14	35	10	30	10	10	20	30	10	325	325	8	4,500	1,500	15,000	0	0
62	60	15	z14	35	10	30	10	10	20	30	10	325	325	8	4,500	1,500	15,000	0	0
63	0	0	0	0	0	0	0	0	0	0	0	0	0	25	5	910	11,750	0	500
64	80	0	0	0	14	5	7	14	5	7	7	21	21	20	131	1,950	2,600	0	0
65	65	0	0	5	10	6	6	10	6	6	6	28	28	20	725	3,600	*3,600	0	500
66	15	0	0	2	5	1	1	5	1	1	1	13	13	3	175	520	*1,000	0	0
67	32	0	0	2	2	2	2	2	2	2	2	13	13	3	48	0	0	0	0
68	110	25	0	5	8	1	3	8	1	3	3	13	13	22	560	720	6,000	0	0
69	35	0	0	2	5	1	1	5	1	3	1	12	12	24	560	11,000	*14,000	0	0
70	35	0	0	2	5	1	1	5	1	3	1	12	12	24	560	11,000	*14,000	0	0
71	35	0	0	2	5	1	1	5	1	3	1	12	12	24	560	11,000	*14,000	0	0
72	95	0	0	3	8	1	2	8	1	2	2	19	19	1	250	200	*800	0	0
73	95	0	0	3	8	1	2	8	1	2	2	19	19	1	250	200	*800	0	0
74	71	0	0	0	15	3	3	15	3	3	3	18	18	1	370	11,000	3,000	0	0
75	71	0	0	0	15	3	3	15	3	3	3	18	18	1	370	11,000	3,000	0	0
76	71	0	0	0	15	3	3	15	3	3	3	18	18	1	370	11,000	3,000	0	0

* No parsonage.

† Missionary aid to salary.

a Mildred.

CHURCHES	CLERKS		MINISTERS		MEMBERS						REMOVED			BAPT.			Fam.				
	Cities or Towns	Org.	Churches Inferred	Names	Names	Ord.	C.†	Ma.	Fe.	To.	Ab.	C.	L.	To.	Di.	L.		R.	To.	Ad.	Inf.
77 Plentywood,	1910	1911		H. G. Zeidler,	Frank E. Henry,	'00	14	11	16	27	21	4	6	10	0	0	0	8	0	5	50
78 Plevna,	1911	1911		Mrs. Plath,	[C. S. Newsom, Lic.]	'15	5	9	14	0	0	0	12	0	0	0	6	0	0	0	25
79 " German,	1911	1911		John Karch,	H. R. Reutemann,	'08	'08	12	12	24	0	2	0	2	1	2	0	3	0	8	15
80 Pompey's Pillar,	1890	1891		Mrs. E. N. McDowell,	Mark G. Ingrham,	'10	'13	30	65	95	0	27	5	32	0	5	0	5	12	3	120
81 Red Lodge,	1912	1912		Mrs. F. C. Metzger,	John R. McConnehey,	'91	'15	4	4	8	2	0	0	0	0	0	0	0	0	3	25
82 Rothemann,	1909	1909		M. D. Dearborn,	Wm. J. Oldfield,	'03	'14	24	48	72	12	11	12	23	0	1	0	1	1	9	75
83 Roundup,	1912	1913		Mrs. C. H. Allen,	[Guy L. Conant, Lic.]	'15		1	4	5	0	0	0	0	0	0	1	0	1	0	35
84 Ryegate,	1908	1910		James Turner,	Martin E. Rockwell,	'13	'15	20	50	70	0	0	0	0	0	0	0	0	0	0	150
85 Sidney,	1912	1912		Mrs. A. W. Adams,				15	49	114											40
86 Stipek,	1911	1911		Mrs. E. A. Swain,	[Edgar A. Swain, Lic.]	'13		12	8	20	6	2	6	8	0	0	0	0	1	2	40
87 Tampico,	1895	1915		Mrs. Jassand,	[E. S. Newsom, Lic.]	'15		5	10	15	0	4	4	8	0	0	0	0	1	1	15
88 Two Dot,	1913	1913		Mrs. L. M. Rice,	Raymond B. Walker,	'12	'12	24	46	70	6	4	3	7	1	0	0	1	4	4	100
89 Waco,	1913	1913		Henry Schwartzkopp,	Gustav Heuer,	'97	'15	35	32	67	0	4	0	4	0	0	0	17	17	0	23 50
90 Westmore,																					
91 Wibaux,																					
92 Warden, German,																					
93 Watkins, German,																					
Membership of dropped churches,																					148 148

† Inserted in National Council office from last year's figures.

NAME OF STATE ORGANIZATION: MONTANA CONFERENCE OF CONGREGATIONAL CHURCHES.

NAMES OF CHURCHES ADDED: Archer; Arlec; Big Horn; Bloomfield; Clinton; Coal-wood; Cold Springs; Girard; Knowlton; Lambert; McCobcy; Waco.

NAMES OF CHURCHES DROPPED: Missoula, First.

CHURCHES: Supplied by, — Pastors, 49; licentiates, 9; supplies, 1; vacant, 34. Total, 93.

MINISTERS: Pastors, 29; Total, 29. Without charge, 21. Total number of ministers, 50.

MEMBERSHIP: No. of males, 1,341; No. of females, 2,134. Total, 3,475. Absent, 428, Additions, — on confession, 283; by letter, 231. Total, 514. Removals, — death, 10; dismissal, 73; revision, 221. Total, 310.

BAPTISMS: Adults, 95; infants, 294.

FAMILIES: 3,521.

SUNDAY SCHOOLS: Members, 3,947; Branch Schools, 54; Members, 1,620. Total, 5,567.

YOUNG PEOPLE'S SOCIETIES: Societies, 21; members, 159.

MEN'S ORGANIZATIONS: Societies, 7; members, 159.

SUNDAY SCHOOLS			OFFERINGS FOR THE BENEVOLENT SOCIETIES										SALARIES, VALUES, ETC.										
Superintendents	Y.P. Mem.		CHURCH TREASURERS	A.B.C. F.M.		Wom's Bds.		C. E. Soc.		C. C. B. Soc.		C. H. M. Soc.		A. M. & P. S.		C. S. S. & P. S.		Totals	Home Exp.	Value of Property	Invest. Funds	Amt. of Debt.	
	Mem	S.		Ors.	\$	\$	\$	\$	\$	\$	\$	\$	\$	\$	\$	\$	\$						\$
77 Mrs. F. E. Henry,	75	20	z	20	A. Riba,	\$5	\$	\$	\$	\$	\$	\$	\$	\$	\$	\$	\$	\$22	\$1,000	\$5,000	\$0	\$0	
78 William Peters,	15	0	0	0	Mrs. Peters,	50	50	2	2	2	2	2	2	2	2	2	2	4	200	250	0	0	
79 Toh Wenz,	14	0	0	0	John Karch,													100	38	1325	0	0	
80	160	28	44	0	Mrs. W. H. Stubbs,	4	2	2	2	2	2	2	2	2	2	2	2	43	1,700	6,500	0	0	
81 Miss F. Torreyson,	0	0	0	0	A. E. Dye,	4	2	2	2	2	2	2	2	2	2	2	2	25	225	2,000	0	0	
82 Prof. T. P. Baird,	150	35	30	0		5	15	2	2	2	2	2	2	2	2	2	2	35	1,300	6,000	0	1,380	
83 C. Bramlet,	31	0	0	0		2	1											59	225	600	0	0	
84 Mrs. Fred Woodsid	150	0	0	0		2	1											8	225	200	0	0	
85 Mrs. F. Neal,	25	0	0	0		2	1											6	200	3,000	0	0	
86	50	0	0	0	E. R. Ulrich,													8	250	1,900	0	0	
87	20	0	0	0	Mrs. Jaassand,	8	1	1	1	1	1	1	1	1	1	1	1	2	200	2,000	0	0	
88 Mrs. E. A. Swain,	100	51	z	13	Mrs. S. H. Stambough	8	1	1	1	1	1	1	1	1	1	1	1	26	6,065	1,100	15,000	0	1,500
89 Mrs. Ward,	50	0	0	0	Conrad Johannes,													48	400	350	0	0	
90 Rev. R. B. Walker	50	0	0	0														15					
91																		18					
92																		2,095					
93																		2,113	30				

† Missionary aid to salary.

* No patronage.

CONTRIBUTIONS: American Board (35), \$331; Woman's Boards (20), \$151; Congregational Education Society (14), \$28; Congregational Church Building Society (31), \$171; Congregational Home Missionary Society (53), \$724; American Missionary Association (25), \$97; Congregational Sunday-School and Publishing Society (50), \$276; Ministerial Relief (16), \$33. Total (66), \$1,781. Other and special Congregational gifts (12), \$397; undenominational gifts (15), \$637. Grand total (68), \$2,815.

HOME EXPENSES: No. of churches reporting, 51; amount, \$66,139.

SALARY: No. of churches reporting, 47. Total amount, \$36,940. Average, \$785. VALUE OF CHURCH PROPERTY: No. of churches reporting, 39. Total amount, \$297,050. DEBTS: No. of churches reporting, 16. Total amount, \$28,095.

CHURCHES: Having no patronage, 16. Total amount, \$28,095.

INCREASE: Churches, 11; Members, 204; Sunday School Members, 502; Benevolence, \$510; Home Expense, \$12,889; Amount of Debt, \$723.

DECREASE: Young People's Societies, Members, 11; Value of Property, \$8,945.

NEBRASKA.

CONGREGATIONAL CONFERENCE OF: Organized Aug. 8, 1857. OFFICERS: F. H. Chickering, 4925 Webster st., Omaha, moderator; S. I. Hanford, 3025 R. st., Lincoln, statistical secretary, superintendent and treasurer. SESSION OF 1916: Lincoln, Plymouth Church, Oct. 16-19.

CHURCHES	CITIES OR TOWNS	CLERGS	MINISTERS	MEMBERS					ADMITTED			REMOVED			BAPT.		Fam.	
				Ord.	Co.	Ma.	Fe.	To.	Co.	L.	To.	Di.	L.	R.	To.	Ad.		Inf.
1 Addison, Bloomfield,		1889 1893 Mr. Hillebaker, Bloomfield,		13	7	19	13	0	0	0	0	0	0	0	0	0	0	3
2 Answorath,		1883 1903 Miss Lila McAndrew,		16	40	82	122	8	2	10	2	0	0	2	0	0	0	80
3 Albion,		1872 1890 F. M. Weitzel,		12	140	173	313	8	17	3	7	0	10	1	16	140	0	140
4 Alliance, German,		1903 1903 George Snyder,		14	27	29	56	6	0	6	1	17	0	18	0	13	40	18
5 Alma,		1888 1889 Mrs. Mary R. Morgan,		16	38	60	108	3	3	6	2	11	12	25	0	4	70	25
6 Almeta,		1905 M. M. Edney,		11	16	1	3	0	0	0	0	0	0	0	0	0	0	25
7 Antioch,		1891 1912 Mrs. N. B. Berry, a		16	2	3	0	0	0	0	4	4	8	0	0	0	10	40
8 Arborville,		1876 1902 Eugene L. Gray, b		15	61	76	137	21	6	27	1	1	1	6	0	0	40	40
9 Arcadia,		1888 1902 Mrs. Lillian B. Swainie,		15	44	62	106	5	59	9	68	1	1	0	2	37	0	80
10 Argo, Craig,		1906 1885 Donald Claypool, Craig,		14	4	9	13	2	0	0	0	0	0	0	0	1	1	25
11 Arlington,		1883 1883 Mrs. Belle Crave,		16	23	50	73	18	0	18	1	0	0	1	17	90	0	40
12 Ashburn,		1914 S. A. Pascoe,		13	9	12	21	1	6	6	12	0	1	1	0	0	40	40
13 Ashland,		1871 1903 Miss Nellie V. Sexton,		15	64	135	199	49	2	17	18	1	13	2	16	2	5	100
14 Aten, Crofton,		1880 1902 Mrs. Anna Clark, c		15	1	4	5	1	3	0	3	1	0	0	1	1	5	5
15 Aurora,		1872 1906 Mrs. P. H. Bart,		11	29	73	102	3	11	5	16	2	8	20	30	5	3	83
16 Avera,		1865 1884 Mrs. Oliver Harmon,		11	23	40	63	11	3	4	7	0	3	1	3	75	0	75
17 Bassett,		1903 1903 Mrs. L. J. Armstrong,		15	0	1	0	0	0	0	0	0	0	0	0	0	4	4
18 Bazile, Indian, Niobrara,		1888 1877 Henry Robinson, a		16	22	32	54	10	4	1	5	0	2	1	3	6	4	20
19 Beatrice,		1884 1916 Miss Florence Seymour,		15	41	82	123	17	4	21	28	1	12	15	28	2	55	55
20 Beemer,		1899 1900 Miss Emma Fellman,		15	22	28	50	20	0	0	0	0	1	2	0	3	0	35
21 Bertrand,		1885 1900 Mrs. Carrie A. Pedley,		14	21	45	66	4	2	0	2	0	6	0	6	2	0	40
22 Bingham,		1899 1910 John T. Burton,		14	17	24	41	5	2	0	2	0	0	0	0	0	0	35
23 Bladen,		1886 1889 Mrs. Lydia Stout,		15	16	24	40	10	0	0	0	0	1	0	1	0	0	25
24 Blair,		1870 1874 Miss Carrie Wiseman,		13	25	37	57	7	0	1	1	0	6	39	45	0	14	39
25 Bloomfield,		1891 1901 Mrs. L. M. Cayo,		16	23	27	50	10	0	0	0	0	0	0	0	0	0	50
26 Brewster,		1899 1909 Mrs. C. E. Van Noste,		16	14	13	25	38	0	0	0	0	1	5	14	20	0	40
27 Brule,		1896 1908 Oliver E. Cooney,		14	11	30	41	1	3	3	6	0	0	0	0	2	8	55
28 Brunswick,		1892 1892 Miss Pauline Ensminger,		13	11	30	41	1	3	3	6	0	0	0	0	0	2	8
29 Burton,		1908 Mrs. H. D. Lewis,		15	2	4	6	0	0	0	0	0	0	0	0	0	0	12
30 Burwell,		1888 1916 A. B. Cram,		13	12	91	136	30	3	0	3	2	0	0	2	0	0	68
31 Butte, German,		1893 1894 A. B. Thatcher,		15	25	42	67	14	0	2	2	0	1	0	1	0	2	50
32 Cambridge,		1895 1899 Jacob Zimchmann,		12	14	16	30	0	4	0	4	0	3	3	0	8	25	25
33 Campbell,		1883 1907 W. H. Fabig,		15	52	117	169	34	2	0	2	2	1	0	3	1	0	78
34 Cannonville,		1875 1887 Mrs. M. L. Doyle,		15	11	21	32	4	0	0	0	0	7	0	7	0	0	25
35 Camp Crook, cc		1868 1868 Jacob Huffler, dd		9	13	33	46	7	12	2	14	0	1	0	1	12	0	17
36 Carroll, Welsh,		1891 1913 John R. Hamer,		14	52	38	90	2	0	5	2	3	0	5	0	1	34	34

a Anselmo, b Hemingford, c Bradshaw, d Uehling, e St. Helena, f Niobrara, g Ogalala, h Tyndall, S. D. i Nebraska City.

SUNDAY SCHOOLS		MEMBERS		YOUNG PEOPLE'S SOCIETIES, MEMBERS		MEN'S ORGANIZATIONS		CHURCH TREASURERS		OFFERINGS FOR THE BENEFICENT SOCIETIES										SALARIES, VALUES, ETC.			
Superintendent	Members	Young People's Societies, Mem.	Men's Organizations	Church Treasurers	A. B. C. F. M.	Woman's Boards	Conl. Soc.	Chrch. Hldg. Society	Conl. Home Miss. Soc.	Am. Miss. Association	Congl. S. S. and Pub. Soc.	Ministrial Relief	Totals	Other Conl. Offerings	International Gifts	Home Expenses	Salaries	Value Church Property	Investment Funds	Amount of Debt.			
1 Walter Russell, ^a	12	0	0	0	0	0	0	0	0	0	0	0	0	0	0	0	\$100	\$1,500	0	0			
2 Frank Galbraith,	170	0	0	0	100	0	22	22	79	22	22	9	276	273	0	2,425	1,500	13,500	0	0			
3 Charles E. Jones,	180	50	100	100	95	80	8	33	174	30	63	19	502	56	75	2,153	1,400	18,000	0	485			
4 Adam H. Jones,	30	0	0	0	0	0	0	0	0	0	0	0	0	31	0	600	750	2,000	0	0			
5 John W. Shaffer,	126	25	0	0	37	5	20	15	32	20	6	10	145	3	0	1,345	1,000	6,500	0	0			
6 Leslie Homes,	35	0	0	0	0	0	0	0	0	0	0	0	0	0	0	25	45	0	0	0			
7 W. G. Wilson,	35	15	0	0	0	0	0	0	0	0	0	0	0	0	0	325	300	1,600	0	0			
8 J. L. Stouffer, ^a	150	30	0	0	3	10	0	30	0	0	17	4	64	0	0	1,084	800	5,000	0	100			
9 C. I. Donnell,	156	24	0	0	7	0	0	18	26	3	9	2	65	0	4	1,073	1,020	8,000	0	0			
10 Mrs. Olof Erickson, ^d	65	0	0	0	0	0	0	0	0	0	0	0	0	0	0	425	300	0	0	0			
11 Mrs. J. A. Steel,	65	42	0	0	29	18	24	14	46	22	14	2	169	0	20	1,590	900	7,000	0	750			
12 Ross Martin,	46	41	0	0	0	0	0	11	0	0	3	0	14	0	0	150	300	1,500	0	250			
13 Glenn Howard, ^b	137	0	0	0	68	70	34	103	35	37	15	396	26	22	3,458	1,290	15,000	0	0	0			
14	0	0	0	0	0	0	0	0	0	0	0	0	0	0	0	60	260	1,200	0	0			
15 Mrs. J. W. Ferner,	160	40	0	0	56	55	11	28	92	37	32	13	324	95	137	1,900	1,100	17,500	0	0			
16 George P. Shackley,	93	25	0	0	0	0	0	0	0	0	0	0	52	0	0	1,203	1,000	4,000	0	0			
17	0	0	0	0	0	0	0	0	0	0	0	0	0	0	0	0	0	1,000	0	0			
18	0	0	0	0	0	0	0	0	0	0	0	0	0	0	0	139	120	0	0	0			
19 H. A. Thompson,	121	0	0	0	37	25	18	24	77	13	13	3	210	0	650	10489	1,400	25,000	0	5,000			
20 Dr. W. L. Crosby,	120	0	0	0	0	0	0	0	0	0	0	0	0	0	0	500	400	4,000	0	0			
21 D. W. Park,	133	26	0	0	11	26	5	13	48	12	19	17	139	53	22	1,415	900	7,500	0	900			
22 John T. Burton,	31	0	0	0	0	0	0	0	0	0	0	0	0	0	0	280	250	1,500	0	0			
23 Wm. Vanderfecht,	60	11	0	0	0	0	0	0	0	0	0	0	0	0	0	422	500	2,000	0	0			
24 Charles Ross,	98	21	0	0	22	11	7	7	40	12	16	10	125	0	0	848	800	5,000	0	0			
25 Arthur F. Gulliver,	80	0	0	0	0	0	0	0	0	0	0	0	0	0	0	7	1,158	800	5,000	0			
26 H. B. Spencer,	55	0	0	0	0	0	0	0	0	0	0	0	0	0	0	200	700	2,500	0	0			
27 Miss P. Mellin,	55	20	0	0	0	0	0	0	16	0	0	0	0	0	0	400	350	2,000	0	0			
28 Miss L. Tobey,	70	12	0	0	0	0	0	0	0	0	0	0	0	0	0	589	240	1,500	0	0			
29 Mrs. E. E. Horton,	44	22	0	0	0	0	0	0	0	0	0	0	0	0	0	110	100	0	0	0			
30 F. G. Shepherd,	182	25	0	0	0	20	0	0	80	0	28	11	139	0	0	1,500	900	12,000	0	0			
31 Mrs. T. H. Connor,	75	0	0	0	0	0	0	0	1	0	4	0	7	0	0	325	780	4,000	0	0			
32 Ludwig Schärer,	20	0	0	0	7	0	0	0	0	0	0	0	0	0	0	530	150	2,000	0	0			
33 H. Lawriter,	195	65	0	0	18	0	0	5	10	0	18	0	51	0	0	1,753	1,300	32,000	0	1,350			
34 C. E. Tipton,	65	0	0	0	0	0	0	0	0	0	0	0	0	0	0	338	250	3,500	0	0			
35 Mrs. L. Hardley, ^{bb}	66	0	0	0	14	4	0	0	23	7	4	59	0	0	0	947	760	2,200	0	0			
36 D. J. Hamer,	100	50	0	0	0	0	0	18	0	0	0	0	18	0	46	1,075	600	10,000	0	0			

^a Bloomfield. ^b Anselmo. ^c Crofton. ^d Craig. ^e Bradshaw. ^f Santee. ^g Nebraska City. ^h Missionary aid to salary. * No parsonage.

CHURCHES	CLERGY	MINISTERS	MEMBERS				ADMITTED				REMOVED				BAPT.	Fam.				
			Ch. bap.	Ch. reg.	Com.	Inf.	C.	L.	To.	Ab.	C.	L.	To.	Di.			L.	R.	To.	Ad.
37 Centor,	1902/1902 Mrs. A. O. Carmack,	Names	Ord.	'16	'16	4	16	20	1	0	0	0	0	0	2	0	2	0	0	35
38 Chadron,	1855/1855 Schuyler Pillsbury,	[J. H. Stough, <i>Luth. Sup.</i>]	'72	'13	'13	69	100	169	68	2	4	6	6	0	12	0	13	1	6	90
39 Clarks,	1878/1909 Marvin Chamberlin,	Julius H. Kraemer,	'02	'13	'13	44	72	116	8	0	2	2	2	0	2	0	2	0	2	65
40 Clay Center,	1882/1910 Mrs. C. Rollins,	John Croker,	'88	'13	'13	50	101	151	4	4	6	6	6	0	3	25	28	2	1	100
41 Columbus,	1866/1890 Mrs. R. M. Campbell,	Thomas Griffiths,	'95	'15	'15	53	134	187	67	1	0	1	3	6	0	9	1	1	100	
42 Comstock,	1909/1904 Mrs. Eva H. Leui,	[D. M. Rickett, <i>Lic.</i>]	'14			1	8	9	5	0	0	0	0	0	0	0	0	0	1	48
43 Cortland,	1875/1866 Miss Verna Jones,	Walter C. Rundlin,	'09	'12	'12	80	118	198	28	25	12	37	4	9	3	16	16	1	100	
44 Cowles,	1883/1883 Mrs. Alta T. Paul,	Abraham R. Jones,	'86	'15	'15	18	57	75	38	11	4	15	0	4	0	4	6	2	90	
45 Crawford,	1879/1883 Dr. P. E. Hartwell,	William A. Tyler,	'86	'15	'15	22	70	92	21	0	0	0	0	0	7	0	7	0	85	
46 Creighton,	1871/1910 Mrs. L. M. Andress,	F. V. Brauchitsch, r.	'05	'13	'13	129	186	315	61	27	11	38	2	28	1	31	14	0	155	
47 Crete,	1871/1888 Herman Müller,	George W. Brownback,	'99	'14	'14	20	28	48	0	0	0	0	0	0	0	55	53	0	29	
48 " German,	1906/1908 Mrs. Arda Salley,	C. Leon Moore,	'99	'14	'14	10	30	40	4	0	0	0	0	0	2	2	5	0	4	
49 Crofton,	1912 Mrs. Nathan Kennedy,	John M. Hinds, ^a	'06	'10	'10	9	16	0	3	1	4	20	2	1	1	4	0	0	16	
50 Crowell,	1887/1889 B. K. Schaeffer,	C. D. Gearhart, Indianola,	'90	'13	'13	28	58	86	7	3	0	3	0	0	0	0	0	0	41	
51 Curtis,	1883/1808 Miss Bessie Schram, ^a	William R. Pierce,	'10	'12	'12	52	81	133	30	16	4	20	2	1	1	4	0	0	80	
52 Daily Branch, ^a	1898/1899 Mrs. A. B. Bagby,	N. H. Hawkins, Seneca,	'02	'13	'13	21	27	48	4	0	0	0	0	0	1	1	0	1	30	
53 Danbury,	1878/1903 Miss Rose Etting,	John E. Craig,	'00	'15	'15	12	24	36	8	0	3	3	3	1	6	0	7	0	100	
54 David City,	1873/1875 Mrs. R. L. Chinnock,	George R. McKeith,	'12	'13	'13	30	83	125	12	7	9	16	0	2	1	0	3	0	10	
55 De Witt,	1887/1888 George Carr,	W. A. Alcorn,	'12	'15	'15	7	5	12	3	0	0	0	0	2	1	0	3	0	10	
56 Dodge,	1884/1912 Miss Florence Ward,	William B. Kline,	'12	'15	'15	44	65	109	11	5	4	9	2	5	13	20	4	0	60	
57 Doniphan,	1910/1912 Mrs. Alice M. McNeal, ^b	[G. M. Griffiths, <i>Sup.</i>]	'02	'15	'15	69	102	171	34	0	3	3	2	1	1	0	3	0	70	
58 Dry Valley, Cherry,	1900/1909 D. J. Taylor,	James L. Read,	'00	'15	'15	12	24	36	8	0	3	3	3	1	6	0	7	0	30	
59 Dunning,	1886/1886 Mrs. A. M. Wefso, Stuart,	William H. Buss,	'95	'15	'15	148	207	355	113	16	12	28	5	44	2	51	6	1	125	
60 Dustin,	1872/1907 Miss Belle Alexander,	Frederick Held,	'82	'06	'06	89	207	296	20	12	4	9	21	1	0	0	1	10	8	
61 Exeter,	1873/1879 E. H. Burnham,	Frederick Held,	'03	'14	'14	46	94	140	10	4	2	6	1	3	0	4	2	0	100	
62 Fairfield,	1872/1880 Mrs. O. E. Miller,	F. W. Schützku,	'12	'16	'16	69	102	171	34	0	3	3	2	1	1	0	3	0	2	
63 Farnout,	1887/1888 C. J. Vette,	Brooks A. Warren,	'03	'15	'15	43	40	80	0	13	0	13	0	4	18	0	0	6	25	
64 Farnam,	1882/1882 Mrs. Lula D. Abbott,	[G. H. Schieb, <i>Math. Prot. Sup.</i>]	'16	'20	'20	20	46	66	2	3	1	4	0	2	7	9	1	1	35	
65 Franklin,	1857/1913 A. J. Bunnell,	Frederick Held,	'10	'15	'15	15	25	37	2	0	0	0	0	2	1	7	10	0	3	
66 Fremont,	1857/1885 Earl J. Lee,	Frederick Held,	'10	'15	'15	7	15	22	0	1	2	3	0	0	1	1	0	3	18	
67 Friend,	1875/1902 Miss Mabel Wylie-Browne,	[M. B. Dillon, <i>Lic.</i>] ^o	'12	'12	'12	40	40	80	0	13	0	13	0	0	0	0	0	0	30	
68 Friend, <i>German,</i>	1883/1907 Rev. F. W. Schützku,	Henry M. Skeels,	'03	'15	'15	43	112	155	27	0	5	5	2	4	18	24	0	0	125	
69 Geneva,	1886/1887 Miss Aelene J. Allen,	T. Arthur Dungan,	'76	'16	'16	11	13	24	0	0	2	2	2	2	2	0	4	0	20	
70 Genoa,	1882/1882 Mrs. Mary A. Abbott,	" Cherry.	'00	'14	'14	46	98	144	18	10	1	11	0	7	0	7	0	9	125	
71 Germantown, <i>German,</i>	1890/1892 Henry Hans,	^a Newcastle.																		
72 " Union,	1900/1900 George Welsh,																			
73 Glencoe, Dodge,	1914 Denver Burch,																			
74 Gloucester,	1914 Mrs. Ida M. Gibson,																			
75 Grafton,	1878/1887 Mrs. Geo. E. Miles,																			
76 Grand Island,	1887/1916J. E. Lyle,																			

^a Cherry.

^b Newcastle.

SUNDAY SCHOOLS			OFFERINGS FOR THE BENEVOLENT SOCIETIES										SALARIES, VALUES, ETC.							
Superintendents		Mem.	Y.P. S. Mem.	Mens S. Org.	CHURCH TREASURERS	A.B.C. F.M. Bds.	Wom's Bds.	C. E. Soc.	C. C. B. Soc.	C. H. M. Soc.	A. M. Soc.	C. S. S. & P. S.	M. M. Relief	Totals	Home Exp.	Value Ch. Property	Invest. Funds	Am. of Debt		
37 Mrs. P. B. Clark,	h	93	17	0	Miss Mary Johnson,	\$16	\$0	\$5	\$5	\$17	\$5	\$13	\$41	\$63	\$0	\$374	\$4,000	\$0	\$0	
38 W. A. Danley,	h	118	25	0	O. F. B. Hyser,	0	10	0	0	0	0	1	41	62	42	1,589	6,100	0	384	
39 Mrs. J. H. Kraemer,	h	129	30	0	M. M. M. Kojker,	0	5	0	0	23	0	8	4	40	16	1,359	800	0	0	
40 D. Z. Holcomb,	h	213	41	0	O. J. J. Eller,	16	0	6	7	46	8	26	28	137	67	48	1,473	7,000	0	0
41 Mrs. R. M. Campbell,	h	290	55	0	C. G. Hickok,	0	60	0	2	100	10	9	1	182	20	2,500	11,500	0	400	
42 Rev. D. M. Rickett,	h	58	0	0	Mrs. Eva H. Leui,	0	0	0	2	6	0	3	0	11	0	363	3,000	0	0	
43 J. E. Compton,	h	253	28	0	C. A. Moore,	23	12	10	17	59	10	11	15	137	0	1,541	800	0	0	
44 Charles Harrington,	h	130	20	0	J. T. Lacy,	0	0	0	2	12	0	9	15	38	0	770	700	0	0	
45 John P. Mann,	h	110	25	0	N. Broadhurst,	0	0	0	0	29	0	9	0	38	0	1,725	1,200	0	0	
46 H. M. Stocking,	h	100	0	0	Mrs. O. H. Wertz,	0	19	20	0	6	0	12	0	57	0	800	8,500	0	0	
47 Hugh A. Butler,	h	239	17	0	W. Fred K. Smith,	123	125	19	71	197	66	62	50	713	25	6,315	1,500	0	0	
48 Rev. F. V. Brauchitsch,	h	29	0	0	W. Hamann,	5	0	0	5	15	0	0	8	33	200	6,000	0	0		
49 Rev. G. W. Brownback,	h	100	0	0	Mrs. Geo. Nelson,	0	0	0	2	13	0	0	0	15	0	1,359	900	0	0	
50	0	0	0	0		0	0	0	0	1	0	0	0	1	0	0	0	0	0	
51 Prof. C. V. Williams,	h	175	50	0	Prof. E. P. Hodapp,	0	0	0	0	10	0	10	0	35	30	1,000	800	0	0	
52 Mrs. A. E. Sawtell, ^a	h	59	42	0	N. T. Thomas, ^b	5	0	0	5	15	4	11	5	45	0	200	150	0	0	
53 L. T. Parker,	h	160	0	0	O. C. Thomas,	0	0	0	0	31	0	16	0	27	0	450	400	0	0	
54 Mrs. John Zellinger,	h	181	0	0	Lisle Osterhout,	20	10	0	1	35	10	25	1	102	0	1,410	1,200	0	600	
55	0	0	0	0	Milton Cox,	0	0	0	0	0	0	0	0	0	0	0	0	0	0	
56 W. R. Steinbaugh,	h	50	0	0	Mrs. A. J. Hasson,	2	12	1	1	17	1	2	1	37	12	200	300	0	0	
57 H. G. Ranz,	h	160	47	0	Albert Ward,	23	0	6	12	19	6	6	0	72	0	1,101	800	0	0	
58 J. Boyer Wells,	h	32	20	0	S. H. Carr Cherry,	0	0	0	0	9	0	5	0	14	0	210	150	0	0	
59 Miss Blanche Taylor,	h	100	0	0	Mrs. D. J. Taylor,	0	3	0	0	26	0	4	0	33	0	900	500	0	225	
60	0	0	0	0	Mrs. Alice M. Welfo, ^c	0	0	0	0	0	0	0	0	0	0	0	0	0	0	
61 James McGhie,	h	99	0	0	L. T. Blouch,	0	36	24	2	69	13	26	7	177	45	1,351	1,000	0	0	
62 E. H. Lewis,	h	135	35	0	W. A. Lewis,	0	0	0	0	92	0	11	20	123	0	1,250	850	0	250	
63 O. E. Harmon,	h	129	28	0	Geo. E. Aldrich,	68	43	85	34	36	16	433	75	43	1,445	1,100	6,000	0	0	
64 H. T. McNickle,	h	53	12	0	Mrs. H. T. McNickle,	0	10	0	17	58	0	19	0	104	10	1,000	7800	0	0	
65 Herman Platt,	h	315	115	0	Amos A. Galt,	54	61	78	27	98	27	42	55	442	74	2,167	1,300	0	1,800	
66 James T. Young,	h	325	30	0	H. H. Schurman,	22	229	0	0	110	4	37	11	413	268	3,000	1,620	0	41,000	
67 J. C. Newcomb,	h	192	28	0	J. C. Newcomb,	0	50	0	2	106	4	25	24	211	36	50	2,094	1,200	0	0
68 Rev. F. W. Schlichtkus,	h	41	21	0	Henry Kahm,	20	0	0	10	44	0	0	5	79	58	725	7650	0	0	
69 Miss H. A. Little,	h	150	30	0	John T. Limback,	62	10	23	25	86	24	19	10	259	10	1,675	1,000	0	500	
70 Archie E. Gates,	h	55	49	0	G. A. Mollin,	25	10	36	12	36	11	16	5	151	0	1,646	900	0	4,000	
71 Henry Hans,	h	44	16	0	Louis Meyers,	0	0	0	0	35	0	0	0	35	0	550	375	0	0	
72 Henry Hans [Union],	h	44	32	0	D. L. Francis,	0	0	0	1	15	0	0	1	15	15	500	325	0	0	
73 Russell Hasson, Dodge,	h	45	2	0	Russell Hasson,	2	0	1	1	4	1	9	1	19	0	400	260	0	0	
74 Charles Martin,	h	35	0	0	Lee Rice,	0	0	0	0	11	0	1	0	12	0	0	0	0	0	
75 Mrs. G. T. Hainey,	h	67	12	0	Wm. Rosserman,	0	5	0	0	25	0	7	0	32	0	50	450	0	0	
76 J. C. Nyrop,	h	208	58	0	M. P. Walker,	43	42	30	33	102	32	34	6	371	0	1,200	600	0	600	
																			1,500	

* No parsonage.

† Missionary aid to salary.

‡ Federated Cong. and Presb.

^a Stuart.

^b Newcastlle.

^c Ponca.

CHURCHES	Cities or Towns	Org.	In-charged	CLERKS		MINISTERS		MEMBERS						ADMITTED			REMOVED			BAPT.		Fam.
				Names		Ord.	C'd.	Ma.	Fe.	To.	Ab.	C.	L.	To.	Di.	L.	R.	To.	Ad.	Inf.		
				Names	Names																	
77	Grand Island Pl., Ger.,	1906	1907	Henry Loebach,	'14	'14	52	48	100	2	18	4	22	0	0	0	0	0	0	15	50	
78	Graunt,	1887	1887	Mrs. B. F. Hastings,	'12	'12	22	40	62	8	4	5	9	1	6	0	0	0	0	0	35	
79	Baltham, German,	1893	1893	John Rietforts,	'00	'15	46	43	89	0	5	0	5	1	0	0	0	0	0	7	39	
80	Halsey,	1909	1913	Mrs. Laura Besley	'00	'15	3	7	10	3	0	1	0	2	0	0	0	0	0	25	25	
81	Harvard,	1872	1882	Mrs. Mary Gilson,	'75	'15	38	73	111	5	1	7	8	2	9	0	11	1	0	60	90	
82	Hastings,	1872	1910	Mrs. S. J. Watkins,	'11	'14	79	138	217	24	22	13	35	5	4	5	14	11	9	90	90	
83	" " 1st, German,	1890	1910	Conrad Bernhardt,	'02	'14	168	176	344	8	14	6	20	2	10	6	18	0	29	133	133	
84	" " Emmanuel, Ger.,	1908	1908	Conrad P. Schneider,	'00	'15	40	45	6	6	3	0	3	0	0	0	0	0	20	53	53	
85	Havelock,	1892	1914	Cornelius Bykerk,	'10	'16	37	60	97	16	0	2	2	0	6	0	6	0	8	76	76	
86	Hayes Center,	1915		Mrs. Flora Stue,			15	25	40	0	5	35	40	0	0	0	0	0	2	50	50	
87	Hayes Creek, Arcadia,	1908		Mrs. D. E. Mather, ^a	'15		2	2	4	0	0	0	0	0	0	0	0	0	0	15	15	
88	Hay Springs	1884	1886	Mrs. A. C. Magroon,	'11	'16	14	27	35	0	0	0	0	0	0	0	0	0	0	18	18	
89	Hemingford,	1886	1880	Mrs. Anna Pierce,	'00	'15	8	24	38	0	0	0	0	3	0	2	5	0	0	16	16	
90	Highland, Cortland,	1905	1909	Earl Latslaw, Cortland,	'05	'10	24	29	53	8	0	0	0	0	0	4	0	0	0	20	20	
91	Hildreth,	1891	1892	Miss Cora Neff,	'98	'13	32	53	85	8	0	0	0	0	0	3	0	0	0	35	35	
92	Hill side,	1914		Mrs. John New,	'14		1	4	5	0	0	0	0	0	1	0	1	0	0	15	15	
93	Holdrege, ^a	1890	1883	Mrs. E. W. Roberts,	'96	'15	28	60	88	23	5	0	5	1	7	0	8	4	1	28	28	
94	Howells,	1887	1887	Mrs. H. E. Phelps,	'00	'14	5	10	15	6	0	0	0	0	0	0	0	0	0	34	34	
95	Hyannis,	1889	1897	Mrs. M. H. Kibler,	'00	'14	17	37	54	10	2	9	11	0	2	15	17	1	1	100	100	
96	Indian Creek, ^b	1897		Mrs. Fannie Ramey, ^b	'10	'14	6	1	10	0	0	0	0	0	0	1	0	0	0	5	5	
97	Indianola,	1875	1881	Miss Angie Quiek,	'90	'15	29	45	74	10	2	9	11	0	2	0	2	0	0	50	50	
98	Inland Salem, German,	1876	1914	Martin Wenske,	'91	'15	31	32	63	8	2	0	2	0	0	0	0	0	0	35	35	
99	Irrington,	1866	1874	Mrs. A. D. Knight,	'00	'14	33	59	92	6	13	1	14	2	5	0	7	0	4	50	50	
100	Kearyne,	1872	1886	Mrs. J. M. Easterting,	'91	'15	10	30	40	15	2	1	3	0	7	33	40	2	1	100	100	
101	Keystone, Loomis,	1896		D. E. Hart, Loomis,	'97	'14	5	6	11	0	0	0	0	0	0	0	0	0	0	12	12	
102	Leigh,	1887	1888	Robert J. McNary,	'14		32	33	65	2	18	5	23	1	8	8	17	12	4	85	85	
103	Liberty,	1911	1914	J. Nordgren,	'86	'11	17	13	40	4	17	2	5	10	17	9	2	80	80	80	80	
104	Lynchville, Is-c,	1866	1883	E. E. Jones, ^c	'05	'15	136	308	444	83	1	22	23	6	19	0	25	1	2	230	230	
105	" Plymouth,	1887	1915	Geo. H. Parks, ^c	'77	'04	147	255	402	34	5	6	11	3	4	0	7	4	0	200	200	
106	" " 1st, German,	1888	1888	Jacob Deitrich, ^{bb}	'99	'10	64	65	129	0	22	0	22	1	4	11	16	0	47	96	96	
107	" " The Vine,	1890	1907	H. P. Gibson, ^{dd}	'76	'09	120	243	363	68	5	9	14	5	7	21	33	1	8	185	185	
108	" " Butler av.,	1895	1890	Mrs. Jessie Winchester, ^{aaa}	'18		24	42	11	4	0	4	1	10	10	21	0	0	40	40	40	
109	" " Emmanuel, Sued.,	1895	1909	N. E. Carlson, ^{bbb}	'11	'12	37	41	78	2	10	4	14	2	3	7	0	5	30	30	30	
110	" " Zion, German,	1900	1900	Peter Schejel, ^{ddd}	'11	'15	102	98	200	0	0	0	0	0	97	97	0	37	100	100		
111	" " Salem, German,	1901	1901	George Heinrich, ^{aaaa}	'03	'15	111	117	228	0	20	0	20	2	8	0	10	0	11	100	100	
112	" " Ebenezer, German,	1915	1915	J. A. Wiederspau, ^{cccc}	'75	'15	34	34	68	0	0	68	68	0	0	0	0	0	2	25	25	
113	Linwood,	1873	1887	Mrs. Amanda Smith, ^{eeee}	'83	'12	16	60	76	23	4	1	1	1	1	1	2	0	4	0	93	
114	Long Pine,	1884	1912	Mrs. Nettie E. Deland,	'08	'15	19	41	60	7	3	6	9	0	2	0	2	0	0	30	30	
115	Loomis,	1898	1899	Mrs. Clara Stanley,	'08	'15	19	41	60	7	3	6	9	0	2	0	2	0	0	30	30	
116	Madrid,	1889	1880	Mrs. Anne J. Ford,	'08	'15	8	19	27	1	9	10	1	3	0	0	4	0	0	25	25	

^a Arcadia, b Red Cloud, c 13th and I. sts. d 1635 H. st. e 1560 No. 19th st. f 116 K. st. g 634 A. st. ad 2612 Q. st.
 ee 519 No. 25th st. haa 1308 Adams st. hbb 828 So. 21st st. hcc 2013 G. st. hdd 5th and C. sts. hhe 415 F. st. hii 919 E. st. hjj 715 W. 60d st. hkk 5th and C. sts. hll 5th and C. sts. hmm 5th and C. sts. hnn 5th and C. sts. hoo 5th and C. sts. hpp 5th and C. sts. hqq 5th and C. sts. hrr 5th and C. sts. hss 5th and C. sts. htt 5th and C. sts. huu 5th and C. sts. hvv 5th and C. sts. hww 5th and C. sts. hxx 5th and C. sts. hyy 5th and C. sts. hzz 5th and C. sts.
 aaa 1331 So. 17th st. bbb 5th and C. sts. ccc 415 F. st. ddd 919 E. st. eee Edholm.

SUNDAY SCHOOLS			OFFERINGS FOR THE BENEVOLENT SOCIETIES										SALARIES, VALUES, ETC.							
Superintendents		Y.P. Men	CHURCH TREASURERS		A.B.C. F.M.	Wom's Bds.	C.E. Bds.	C.C.B. Sec.	C.H.M. Sec.	A.M. Sec.	C.S.S. & P.S.	Min. & Relief	Totals	Under 100	Home Exp.	Salaries	Value Ch. Property	Invest. Funds	Amt. of Debt	
77	Henry Stroth,	98	0	George Bastron,	\$14	\$0	\$0	\$16	\$20	\$0	\$0	\$0	\$50	21	\$726	\$700	\$2,975	\$0	\$0	
78	B. F. Hastings,	95	20	Mrs. Laura Alford,	0	0	0	10	15	0	7	0	52	0	1,000	600	4,500	0	0	
79	Rev. G. Marquardt,	65	37	John Totthoff,	10	0	21	10	3	3	3	4	51	41	989	700	4,000	0	400	
80	Miss Emma J. Clouse,	40	0	Mrs. Laura Besley,	0	0	0	0	8	0	0	0	8	0	175	125	0	0	0	
81	L. J. Gilkeson,	125	0	Mrs. Etta Wagner,	0	0	0	6	0	0	0	0	6	0	975	1,000	4,500	0	0	
82	Donald McKay,	293	26	E. J. Alcorn,	99	0	44	92	137	90	47	37	546	37	48	3,271	30,000	0	1,622	
83	George Hoff,	240	54	John Zeiler,	75	50	10	15	45	9	0	5	209	50	40	1,687	10,000	0	1,000	
84	Carl Krueger,	124	25	John Keiser,	425	0	0	43	0	0	0	0	473	134	901	4,900	5,200	0	800	
85	Otto Haas,	105	20	Mrs. L. A. Ballard,	0	43	0	3	56	5	7	6	129	4	46	1,683	1,000	0	1,000	
86	Mrs. Flora Snee,	110	40	Mrs. T. J. Birchall,	0	0	0	0	0	0	0	0	0	0	250	4700	0	0	0	
87		0	0	D. E. Mather, ^a	0	0	0	0	0	0	3	0	3	0	0	0	0	0	0	0
88		0	0	Charles Weston,	5	0	3	3	3	3	3	2	27	0	100	800	3,000	0	0	
89	John Wittsey,	35	0	Mrs. Wm. Foskett,	0	0	0	3	23	0	0	0	26	0	200	800	3,000	0	0	
90	Jay Clough, Cortland,	40	20	Mason Clough ^b	0	0	0	0	5	0	4	0	9	0	5	335	300	0	0	
91	H. M. Ware,	126	35	R. M. Trumbull,	9	15	4	4	10	1	5	0	48	0	870	540	30,000	0	0	
92	Mrs. L. Grimshaw,	25	0	Mrs. L. Grimshaw,	0	5	0	5	0	5	0	0	5	0	25	250	0	0	0	
93	Rev. G. K. Goodwin, ^h	67	0	Chas. M. Shedd,	0	5	0	0	14	0	5	0	24	10	650	1,200	8,000	0	0	
94	Miss D. M. Walker,	63	0	Mrs. R. F. Busch,	0	1	0	0	7	0	0	0	10	0	925	300	1,500	0	0	
95	Prof. H. E. Alder,	73	0	Mrs. E. E. Barr,	9	0	10	0	27	0	9	13	68	75	1,034	750	5,600	0	0	
96	O. Ramey, ^e	40	0	O. Ramey, ^e	0	0	0	0	5	0	3	0	8	0	25	75	0	0	0	
97	Miss Bessie Togood,	58	8	C. S. Quick, Jr.,	5	5	8	5	33	5	16	15	92	0	652	600	2,150	0	0	
98	Miss Mary Stumpert,	45	0	Martin Wenske,	0	0	0	0	0	0	0	0	0	0	294	4,500	0	0	0	
99	S. R. Brewster, ^d	140	63	E. Christopherson ^d	0	22	0	0	61	0	26	1	110	0	1,150	800	3,500	0	0	
100	Robert L. Elliott, ^h	60	0	Mrs. W. O. King,	0	0	0	0	23	0	0	0	23	20	1,780	1,200	14,000	0	0	
101	Miss Laura Nylander, ^e	23	0	Fred. Rose, Loomis,	0	0	0	0	8	0	6	0	14	0	33	140	100	0	0	
102	Mrs. Clara Jones, ^h	254	24	Mrs. Elz. Goodig,	5	27	0	57	0	16	36	14	14	5	1,045	800	7,500	0	0	
103	Oscar R. Cone, ^h	178	20	Dr. Chas. E. Gregg,	64	19	5	17	109	7	29	12	262	25	40	1,375	1,000	4,500	0	
104	Geo. A. Loveland, ^{aa}	190	30	Charles Stuart, ^{bb}	150	225	37	140	630	172	76	30	1,469	46	572	7,913	3,000	40,000	0	
105	H. J. Bannister, ^{cc}	187	30	Wm. G. S. Cook, ^{dd}	29	185	56	85	363	101	101	48	948	143	433,525	1,800	55,000	1,500	0	
106	David Stehr, ^{ee}	120	64	Lucas F. George, ^{aaa}	20	0	10	50	0	0	0	0	80	36	858	4,900	3,000	0	8,000	
107	W. T. Page, ^{bbb}	241	50	x52 E. E. Taylor, ^{ccc}	75	49	23	17	215	34	22	11	446	35	69	4,552	1,500	20,000	0	
108	Mrs. F. E. Blanchard, ^{ddd}	58	15	J. E. Winchester, ^{eee}	9	0	0	3	0	1	1	1	15	0	272	4,000	4,500	0	500	
109	Gust. Johnson, ^{aaaa}	40	60	John Ruden, ^{bbbbb}	0	0	0	0	0	0	0	0	0	0	75	1,800	840	12,000	0	
110	J. J. Loebach, ^{cccc}	200	40	Conrad Amernd, ^{ddddd}	10	0	0	16	10	0	0	5	11	0	2,600	900	10,000	0	1,800	
111	John Michel, ^{ccccc}	140	30	Gottlieb Sehlische, ^{aaaaa}	10	0	0	30	30	0	10	5	85	144	30	1,130	900	5,000	0	
112	Henry J. Gies, ^{bbbbb}	54	22	Henry J. Amen, ^{ccccc}	0	0	0	0	0	0	0	0	0	0	4,620	540	14,300	0	3,500	
113	Edgar Mattison, ^{ccccc}	91	0	Mrs. A. Smith ^{ddddd}	15	0	7	22	7	11	11	80	0	15	521	520	1,500	0	0	
114	E. J. Rice, ^{cccc}	110	0	Mrs. Nettie Tabler,	10	0	4	6	26	5	8	4	63	0	993	4,800	6,200	0	400	
115	Mrs. H. H. Psycho,	65	0	A. G. Johnson,	0	5	0	0	37	0	15	0	57	0	450	4,650	4,000	0	400	
116	Mrs. T. C. Kunkel,	23	0	Mrs. L. Mickels,	8	0	0	5	24	4	2	1	49	0	490	4,900	1,500	0	0	

^a Arcadia, ^b Cortland, ^c Red Cloud, ^d Benson, ^e Loomis, ^{aa} 1130 So. 20 1/2 St., ^{bb} 1830 E. St., ^{cc} 1325 A. St., ^{dd} 1648 Wash. St., ^{ee} 451 So. 1st St., ^{aaa} 431 So. 1st St., ^{bbb} 40th and Sher. Blvd., ^{ccc} 2619 R St., ^{ddd} 13 Knox St., ^{eee} 1308 Adams St., ^{aaaa} 2341 So. 17th St., ^{bbbbb} 1215 So. 23rd St., ^{ccccc} 441 E. St., ^{ddddd} 307 G. St., ^{eeeee} 946 No. 8th St.

^f Missionary aid to salary. * No parsonage. ^g Ainsworth. ^h Edholm.

CHURCHES Cities or Towns	Clerks Names	Ministers		Members				Admitted				Removed				Bapt.		Fam.
		Names	Ord.	C'd.	Ma.	Fe.	To.	Ab.	C.	L.	To.	Di.	L.	R.	To.	Ad.	Inf.	
117 McCook, " German,	1882 1893 Miss Mabel M. Randel, 1887 1887 George Eckhardt,		'11 '15	48	74	122	28	26	28	54	3	9	3	15	12	2	110	
118 " "	1887 1887 George Eckhardt,		'00 '15	68	70	138	0	0	0	0	0	0	0	0	0	0	50	
119 Milford,	1869 1885 A. T. Baldwin,		'84 '14	18	40	58	0	5	10	1	3	0	4	0	0	0	40	
120 Mizpah, Dunning,	1909 " Wm. Newton, Dunning,		'00 '13	6	7	13	0	4	0	4	0	0	3	3	0	0	9	
121 Monroe,	1869 1881 Ezra Fellers,		'4	5	9	6	0	0	0	0	0	0	0	0	0	0	7	
122 " German,	1914 " Julius Houn,		'5	5	10	0	0	0	0	0	0	0	0	0	0	0	2	
123 Moulton,	1905 " Mrs. A. G. Lyon, ^a		'08 '15	3	4	7	5	0	0	0	0	0	0	0	0	0	2	
124 Naper, German,	1893 1899 Gotthob Krause,		'08 '15	9	8	17	0	0	0	0	0	0	0	0	0	0	9	
125 " "	1899 1900 G. A. Erikson,		'11 '15	1	4	5	1	0	0	0	0	0	0	0	0	0	9	
126 Naponee,	1881 1888 Mrs. Ella Kinsey,		'12 '14	23	60	83	21	12	5	17	1	1	0	0	0	0	25	
127 Neligh,	1874 1910 R. G. Best,		'06 '10	43	80	123	5	10	9	19	0	0	11	4	4	11	100	
128 Newcastle,	1884 1903 Miss Ethel Rahm,		'05 '15	18	20	38	0	0	0	0	0	0	0	0	0	0	37	
129 New Hope, German,	1911 " Peter Pope, Sutton,		'07 '08	19	62	80	4	18	9	27	1	12	9	22	7	4	185	
130 Norfolk, Ist,	1870 1885 R. H. Wood,		'08 '15	38	31	69	0	19	0	19	1	0	4	5	0	0	33	
131 " Omaha av.,	1893 1898 Mrs. J. V. Johnston,		'08 '14	23	60	83	13	0	2	2	1	8	5	14	0	0	49	
132 " Zion, German,	1906 1907 John Reisinger,		'05 '06	25	25	50	0	0	1	1	1	1	1	0	0	0	18	
133 Ogallala,	1875 1878 John Mitzel, Hallam,		'07 '14	152	287	439	27	53	14	67	0	5	7	12	19	3	200	
134 Olive Branch, German,	1856 1888 Mrs. Robert Adams, ^b		'07 '14	189	280	469	39	58	39	97	2	18	0	20	25	3	300	
135 Omaha, Ist,	1883 1888 F. E. Bolland, ^c		'99 '12	112	163	275	23	94	34	128	3	6	6	15	54	27	180	
136 " St. Mary's av.,	1883 1914 E. D. Hazard, ^d		'87 '13	24	41	65	3	11	1	12	0	0	0	7	1	2	25	
137 " Plymouth,	1886 1887 A. J. Padlock, ^{dd}		'91 '12	66	120	186	22	43	7	30	1	3	18	22	25	7	200	
138 " German,	1886 1886 H. Hamerly, ^{bb}		'77 '09	48	101	149	6	37	3	40	0	3	4	7	19	8	87	
139 " Central Park,	1886 1887 A. J. Padlock, ^{dd}		'09 '14	10	26	36	0	0	2	2	0	1	12	13	0	2	27	
140 " Hillsdale,	1886 1886 Miss Avis Roberts, ^{aaa}		'71 '15	15	26	4	2	11	13	0	0	0	0	0	0	0	13	
141 Paisley, Unadilla,	1892 1894 Mrs. H. G. Palmer, ^{ccc}		'07 '13	15	25	40	7	0	3	3	0	2	0	2	0	0	30	
142 Fallsdale,	1890 1892 Mrs. C. C. Soudler,		'07 '14	32	58	90	17	9	2	11	0	3	3	3	0	3	90	
143 Park, Elgin,	1885 1908 Miss Edith D. Kinney, ^{ddd}		'09 '15	54	81	135	31	12	22	34	0	6	6	11	70	0	140	
144 PETERSBURG,	1884 1894 Mrs. Anna Beitz,		'05 '06	37	38	75	0	0	0	0	0	0	0	0	0	0	54	
145 Pierce,	1882 1902 C. B. Brande,		'08 '15	22	25	47	10	0	0	0	0	0	0	0	0	0	24	
146 Plainview,	1903 1904 W. E. Bunnell,		'08 '14	30	51	81	13	18	8	26	0	10	25	35	5	0	50	
147 Princeton, German,	1875 1878 Fred Boesiger, Sr.,		'14 '14	30	80	110	6	13	10	23	0	1	1	2	5	0	70	
148 Prudon,	1886 1887 Clarence Davidson,		'15	26	44	60	4	9	5	14	0	1	0	1	0	0	140	
149 Ravenna,	1877 1881 Mrs. Robert McBride,		'15	15	26	44	60	4	9	5	14	0	1	0	0	0	140	
150 Red Cloud,	1874 1885 N. R. Morrow,		'10 '16	42	84	126	29	2	2	4	1	7	0	8	0	1	30	
151 Rising City,	1893 1893 Mrs. B. G. Safford, ^{eee}		'15	15	26	44	60	4	9	5	14	0	1	0	0	0	33	
152 Riverton,	1914 1880 W. H. Davis,		'10 '16	42	84	126	29	2	2	4	1	7	0	8	0	1	30	
153 Rokeby,																		
154 Salem,																		

^a Ferguson. ^b "The Helen." ^c 818 So. 30th st. ^d 3120 Woolworth av. ^e 1424 Lathrop st. ^{aaa} 2102 Spencer st. ^{bbb} 2513 No. 30th st. ^{ccc} Unadilla. ^{ddd} Elgin. ^{eee} Lincoln Route 1. ^{hh} 2460 So. 20th st.

SUNDAY SCHOOLS		Y. P. Mens		CHURCH TREASURERS		OFFERINGS FOR THE BENEVOLENT SOCIETIES										SALARIES, VALUES, ETC.					
Superintendents	Mem	Men	W. Mens	Org.	Y. P.	A. B. C. Wom's F. M. Bds.	C. C. E. C. E.	C. C. B. C. E.	C. H. M. Soc.	A. M. Soc.	C. S. S. & P. S.	Relief.	Min.	Ref.	Totals	Office	Home Exp.	Salaries	Value Ch. Property	Invest. Funds	Amt. of Debt
117 H. H. Rush,	h	95	21	x15	Albert McMillen,	\$52	\$22	\$9	\$0	\$50	\$9	\$16	\$8	\$175	\$0	\$15	\$1,854	\$1,200	\$10,000	\$0	\$200
118 Jacob Klein,	h	110	50	0	J. J. Klein,	30	0	0	10	30	5	0	5	80	125	15	2,500	1,000	5,000	0	1,000
119 Clarence C. Wertman, ^a	h	85	50	x25	A. J. Weaver,	0	0	0	0	0	0	8	0	11	15	0	1,200	600	7,500	0	0
120 Wm. Newton, ^a	b	29	19	0	Miss Nolene Hacker, ^a	0	0	0	0	8	0	3	0	11	0	0	61	83	0	0	0
121 Miss G. Fellers,	h	79	0	0	Miss G. Fellers,	2	0	1	1	3	1	5	0	13	4	5	25	0	1,600	0	0
122	0	0	0	0	0	0	0	0	0	0	0	0	0	0	0	0	0	0	0	0	0
123 Mrs. J. O. Sparks, ^b	h	45	0	0	Mrs. A. G. Lyon, ^c	0	0	0	0	0	0	0	0	0	0	0	53	0	0	0	0
124 Jacob Metzler, ^d	h	16	0	0	Gotlieb Krause,	0	0	0	0	0	0	0	0	0	0	0	335	0	*850	0	50
125 G. A. Erikson,	h	45	0	0	G. A. Erikson,	10	0	0	3	7	0	4	0	24	0	0	50	0	1,500	0	0
126 Mrs. Kate Hontz,	h	135	0	0	Jesse Mulica,	4	4	0	0	0	0	0	0	8	3	0	750	800	*800	0	0
127 E. E. Beckwith,	h	196	105	76	S. D. Thornton, jr.,	69	65	28	34	125	34	33	13	371	0	0	2,730	1,200	17,000	0	320
128 A. G. Rahn,	h	132	45	0	John Hoskinson,	0	0	0	5	25	0	23	0	53	0	0	1,270	800	10,000	0	447
129 Conrad Kissler, ^e	h	28	0	0	Henry Sterkel, ^e	0	0	0	0	0	0	0	0	0	0	0	200	175	*500	0	0
130 J. J. Cleland,	h	234	42	x40	C. I. Bernard,	93	59	0	62	197	0	68	43	522	120	97	8,289	1,800	30,000	0	5,000
131 L. H. Lecher,	h	174	42	0	Mrs. Geo. Kendall,	0	0	0	0	35	0	13	0	48	3	0	1,538	1,000	10,000	0	1,500
132 Henry Amen,	h	58	16	0	Henry Klein,	8	0	0	5	8	4	0	5	30	17	19	892	*800	5,400	0	440
133 W. C. Nye,	h	90	0	0	C. C. Warden,	0	0	0	0	48	0	31	0	79	0	0	1,003	800	5,000	0	0
134 E. H. Wellage, ^{aa}	h	40	0	0	Wm. Wellage, jr., ^{aa}	15	0	0	8	25	5	0	5	58	73	0	360	300	*1,000	0	0
135 E. H. Benner, ^{bb}	h	241	81	x80	F. H. Mapes, ^{cc}	118	262	64	98	424	84	70	25	1,144	242	270	7,000	3,000	*30,000	0	0
136 O. T. Eastman, ^{dd}	h	189	0	0	S. P. Bostwick, ^{ee}	100	282	0	72	271	83	94	22	924	508	50	7,885	3,000	*25,000	0	0
137 Ellis Cass, ^{aaa}	h	225	35	x25	H. L. Underwood, ^{bbb}	25	92	41	17	98	18	31	11	333	77	17	2,066	1,500	*22,000	0	2,500
138 Rev. R. Hilknerbaum, ^{ccc}	h	50	35	0	R. Schmoker, ^{ddd}	5	0	5	5	6	0	0	0	27	0	0	1,664	*800	7,000	0	500
139 E. D. Gepson, ^{eee}	h	200	60	x23	U. B. Mather, ^{aaa}	5	22	0	5	32	0	1	0	65	3	200	1,700	*1,550	*3,500	0	0
140 James Buick, ^{bbb}	h	163	60	x30	W. P. Robertson, ^{ccc}	3	26	0	1	50	0	25	6	111	5	12	1,615	*900	8,000	0	0
141 Mrs. H. G. Palmer, ^{ddd}	h	50	12	0	Mrs. H. J. Stunt, ^{eee}	0	0	0	0	5	0	0	3	8	3	10	875	700	2,600	0	0
142 J. H. Ferrier,	h	30	0	0	D. J. Griffith,	0	0	0	0	5	0	0	0	5	0	0	325	*600	2,000	0	0
143 E. C. Clark, ^{aaaa}	hm	225	25	0	Mrs. Stephen Pratt, ^{bbbbb}	0	0	0	0	24	1	23	1	54	0	31	955	725	2,500	0	0
144 N. K. Harmon,	h	88	0	0	Mrs. Nellie Davis,	0	0	5	0	25	0	8	0	38	0	0	878	700	3,700	0	0
145 C. J. Malone,	h	144	0	0	A. F. Magdanz,	0	0	10	0	49	0	12	0	71	0	0	1,717	1,000	8,000	0	0
146 C. O. Pond,	h	103	19	0	Frank Mietschies,	36	0	18	18	53	18	19	13	175	0	0	1,430	1,000	10,000	0	390
147 W. C. Lucke,	h	40	0	0	W. C. Lucke,	33	0	0	15	50	10	0	10	118	139	10	450	400	2,500	0	0
148 L. A. Cox,	h	45	0	0	Carl W. Bivens,	0	0	0	0	31	0	11	0	42	0	0	150	300	*2,000	0	0
149 W. H. Margritz,	h	103	21	24	Jesse Hopper,	10	10	0	0	0	18	12	10	104	4	10	1,350	1,000	4,500	0	0
150 T. J. Shearer, [†]	h	42	10	†110	Mrs. A. Mitchell,	42	10	25	21	63	21	21	9	212	0	86	850	*1,200	5,000	0	0
151 Mrs. A. A. Brunner,	h	14	0	0	Mrs. Mary E. Judd,	7	3	3	3	10	5	5	7	43	0	0	28	0	*750	175	0
152 N. R. Morrow,	h	45	4	0	E. T. Rasmussen,	0	0	0	0	33	0	6	0	39	0	0	936	800	4,500	0	125
153 Charles Ohmsted,	h	69	0	0	Mrs. O. Martin, ^{ccc}	0	0	0	0	0	0	8	4	17	10	0	321	300	*2,000	0	0
154 Geo. W. Sheely,	h	80	0	0	R. B. Huston,	3	0	0	0	28	0	3	0	34	10	0	939	840	3,000	0	0

^a Dunning. ^b Almeria. ^c Ferguson. ^d Herrick, S. D. ^e Sutton. ^f Hallam. ^g 5043 Davenport. ^h 1105 Park av. [†] 534 So. 40th st.
^{aa} 112 No. 41st st. ^{ab} 2115 Pratt st. ^{ac} 1115 Dorcas st. ^{ad} 1725 So. 15th st. ^{ae} 3328 Grand av. ^{af} 4312 Grand av. ^{ag} 3121 Miami st.
^{ah} 2887 Miami st. ^{ai} Unadilla. ^{aj} Clearwater. ^{ak} Lincoln, Route 1. ^{al} Federated Congl and Christ.
^{am} Missionary aid to salary. ^{an} No parsonage.

CITIES OR TOWNS	CHURCHES	CLERKS	MINISTERS	MEMBERS						ADMITTED			REMOVED			BAPT.		Fam.
				Ch. Rec'd	Names	Ord.	C. U.	M. A.	F. e.	T. o.	A. b.	C.	L.	T. o.	D. i.	L.	R.	
155 Santee, <i>Pilgrim, Indian,</i>	1836 [1870] Frederick B. Riggs,			'02	'02	43	107	2	7	3	10	4	7	9	20	0	5	77
156 Scribner Bluff, <i>German,</i>	1910 [1911] Jacob Kramer,			'13	'16	30	20	0	2	2	2	9	3	2	14	0	32	70
157 Sebottin,	1871 [1882] Miss Kate Gordon,			'81	'81	21	45	63	13	9	12	3	2	3	7	5	12	200
158 Seneca,	1904 [1909] Mrs. J. D. Smith,			'02	'15	9	18	27	9	3	7	10	0	9	4	0	50	
159 Seward,	1887 [1888] Miss Agnes Penece,			'85	'12	56	152	18	61	7	68	2	1	4	7	42	3	120
160 Shickley,	1887 [1887] L. R. Hoag,			'86	'13	13	31	44	0	3	1	4	1	5	2	8	0	17
161 Silver Creek,	1874 [1879] Mrs. Anna Robinson,			'74	'15	29	50	79	16	1	2	3	2	4	0	6	0	175
162 South Platte, Doniphan,	1874 [1899] Mrs. Stella Karr, ^a			'12	'15	6	7	13	4	0	0	0	0	0	2	0	0	12
163 Spencer,	1891 [1892] Mrs. Lynn Woods,			'13	'15	30	48	78	24	0	0	0	0	0	0	0	1	40
164 Springfield,	1882 [1882] Mrs. H. Fiegenbaum,			'16	'16	10	24	3	3	0	0	0	0	0	0	0	0	1
165 Springview,	1887 [1888] H. Lambert,			'16	'15	5	18	23	8	0	0	0	0	0	0	0	0	20
166 Stanton,	1878 [1906] Clinton E. De Witt,			'05	'15	37	124	8	6	5	11	2	2	5	9	1	8	200
167 Steele City,	1872 [1874] A. T. Phelps,			'87	'13	27	40	5	2	2	2	0	0	0	0	0	25	
168 Stockville,	1890 [1905] Mrs. Nellie W. Taylor,			'97	'13	20	26	46	21	0	1	1	2	3	0	5	0	10
169 Strang,	1886 [1886] Edgar A. Miller, ^b			'86	'13	7	20	27	3	1	0	1	0	0	0	0	1	14
170 Superior, <i>German,</i>	1903	Mrs. Margaret Diener,				6	12	0	0	0	0	0	0	0	0	0	0	10
171 Sutton,	1872 [1904] Mrs. Harriet Schulz,			'15	'15	70	142	212	54	10	50	60	1	5	0	6	7	95
172 "	1873 [1911] John Jaeger,			'05	'15	67	79	146	2	0	0	0	1	0	14	15	0	65
173 Syracuse,	1871 [1907] Dr. J. Thomson,			'02	'15	38	67	105	17	0	2	2	2	4	3	9	0	1
174 Taylor,	1893 [1893] Mrs. O. W. Anderson,			'15	'15	16	36	52	6	0	0	0	0	0	0	0	0	100
175 Theford,	1899 [1906] Mrs. Ora McMillen,			'08	'15	6	22	28	4	0	0	0	0	0	0	0	0	30
176 Timber Creek, <i>German,^d</i>	1897 [1899] Wm. Troutman, ^e			'09	'13	19	15	31	0	0	0	0	0	0	0	0	0	15
177 Trenton,	1886 [1886] Mrs. L. Eckhart,			'09	'13	49	77	126	15	10	5	15	0	7	1	8	7	67
178 Turkey Creek, <i>German,^e</i>	1893 [1893] George Engel, ^d			'15	'15	31	30	41	7	0	38	38	1	0	0	1	0	20
179 Uehling,	1906 [1906] Eph. Johnson, Hooper,			'09	'14	15	28	43	18	0	0	0	0	0	0	0	0	25
180 Ulysses,	1877 [1881] Mrs. Alfred Palmer,			'14	'14	27	39	66	14	13	2	15	0	4	7	11	6	0
181 Urbana, Loomis,	1884 [1892] Miss Mary E. Johnson, ^e			'08	'11	15	9	21	1	0	2	2	0	0	1	0	0	7
182 Venango,	1888 [1889] H. J. Smith,			'15	'15	6	13	2	0	0	0	0	0	0	0	0	0	1
183 Verdun,	1868 [1863] Miss Gertrude L. Lunn,			'13	'15	40	89	129	24	7	3	10	1	4	1	6	7	60
184 Wahoo,	1871 [1908] William Wenstrand,			'88	'15	24	47	71	8	2	4	6	3	3	0	6	0	20
185 Wallace,	1888 [1890] Mrs. E. A. Howe,			'11	'11	10	18	28	0	9	0	9	0	0	19	0	0	60
186 Waverly,	1876 [1879] Wm. C. Walker,			'08	'11	31	44	75	8	7	5	12	1	1	0	2	3	0
187 "	1901 [1901] August Branden,			'08	'11	5	10	0	0	0	0	0	0	0	0	0	0	12
188 Wescott Water,	1860 [1890] Mrs. Eliz. N. Reed,			'95	'13	199	245	444	57	93	15	108	4	9	0	13	60	175
189 Wescott, Comstock,	1889 [1897] Miss Jessie Pickel, ^{bb}			'14	'14	8	16	24	4	0	2	2	0	0	0	0	0	35
190 West Cedar Valley, <i>Elgin,</i>	1874 [1874] J. W. Coulthard, <i>Elgin,</i>			'12	'12	5	19	24	3	0	1	1	0	1	0	1	0	25
191 West Point,	1878 [1880] Mrs. H. F. Suss,			'98	'12	43	54	97	15	3	4	7	0	2	0	2	1	50
192 Wilcox,	1886 [1890] Mrs. Frank LeBar,			'13	'13	9	20	29	0	2	2	4	1	0	2	0	0	25
193 Willowdale, <i>East, Neligh,</i>	1881 [1907] Mrs. Clyde Foreman, ^{cc}			'12	'12	11	23	5	0	0	0	0	0	0	0	0	0	15
194 "	1911 [1882] Mrs. Jas. Kilpatrick, ^{cc}			'13	'13	12	11	23	5	0	0	0	0	0	0	0	0	15

^a Doniphan. ^b Bruning. ^c Wolbach. ^d Friend. ^e Betrand. ^{aa} Lmar. ^{bb} Comstock. ^{cc} Neligh. ^{dd} Brunswick.

SUNDAY SCHOOLS			OFFERINGS FOR THE BENEVOLENT SOCIETIES										SALARIES, VALUES, ETC.								
Superintendents	Mem	Y. P. S. M. O. A.	Mens Org.	CHURCH TREASURERS				Totals						Home Exp.	Salaries	Value Ch. Property	Invest. Funds	Amt. of Debt			
				A.B.C. F.M.	Wom's Bds.	C. E. Soc.	C. C. B. Soc.	C. H. M. Soc.	A. M. A.	C. S. S. & P. S.	Min. & Relig.	Relig.	Com. & Ind. Fnd.						Cont. Fnd.	Salaries	
155 Rev. J. P. Williamson,	136	115	214	Frederick B. Riggs,	\$28	\$38	\$1	\$0	\$11	\$13	15	5	\$0	\$01	\$201	\$19	\$304	\$108	\$0	\$0	\$0
156 Jacob Meuth,	160	40	0	Adam Herdt,	10	0	0	5	40	3	15	5	78	135	0	900	\$1,000	\$1,500	0	0	0
157 Jesse W. Kohn,	200	65	0	Jay Wormwood,	25	25	11	11	51	11	12	5	151	0	160	1,350	700	5,000	100	0	0
158 J. L. Heilman,	h	126	32	Mrs. J. L. Heilman,	10	0	0	0	11	0	7	0	28	0	0	400	\$170	\$2,000	0	0	0
159 Wm. Brokaw,	h	116	25	Mrs. Emma Wake,	0	0	0	0	62	0	1	0	63	0	35	2,000	1,200	13,500	0	0	0
160 Mrs. Della Hosak,	h	55	14	J. A. Wilson,	3	0	2	2	14	2	4	1	28	0	0	650	\$400	2,000	0	0	0
161 John Wallace,	h	87	25	Mrs. Geo. Cremsen,	0	0	0	0	0	0	7	0	7	0	0	609	\$700	4,000	0	0	0
162	0	0	0	H. J. McLaughlin, ^a	0	0	0	0	0	0	0	0	0	0	0	0	0	0	\$1,200	0	0
163 Mrs. Dr. Bradley,	102	25	0	Miss G. Trullinger,	0	0	0	0	41	0	9	0	50	0	0	0	1,621	\$800	4,600	0	0
164 Ernest Simmons,	30	0	0	H. Fiegenbaum,	5	0	0	3	9	0	10	0	27	0	0	700	\$600	5,000	0	0	0
165 Mrs. S. Detrich,	40	0	0	H. Lambert,	0	0	0	0	15	0	0	0	15	0	0	320	\$900	\$1,500	0	0	0
166 Sherman Eddy,	h	210	60	Arthur Pilger,	0	0	0	0	50	0	22	0	72	10	15	2,300	1,200	23,000	0	0	500
167 Mrs. C. C. Andrews,	75	0	0	A. T. Allen,	0	0	0	0	0	0	9	0	9	0	0	475	338	\$1,500	0	0	0
168 L. O. Taylor,	45	0	0	Mrs. Clara V. Cheney,	0	0	0	0	22	0	7	0	29	0	0	104	300	\$3,000	0	0	0
169 Carl Wade,	h	67	0	Mrs. Wm. Pumphrey,	0	0	0	0	20	0	0	0	20	0	0	339	\$400	1,200	0	0	0
170	0	0	0		0	0	0	0	0	0	0	0	0	0	0	0	0	\$1,000	0	0	0
171 Rev. G. J. Kelly,	80	30	0	J. C. McDonald,	0	0	0	8	20	10	13	0	56	0	9	940	1,000	10,300	0	0	1,500
172 Conrad Scheiternann,	94	40	0	William Reuter,	10	0	0	0	25	0	0	0	35	0	0	750	625	8,000	0	0	0
173 D. W. Van Horne,	100	35	0	A. F. Kendle,	0	25	0	0	16	0	11	1	53	0	0	1,200	840	8,200	0	0	0
174 O. W. Anderson,	h	85	40	Miss M. M. Henry,	0	25	0	5	21	0	6	5	62	34	5	575	800	1,600	0	0	0
175 P. T. Lewellen,	65	0	0	J. R. Hellman,	0	0	0	0	18	0	6	0	24	0	0	960	500	4,000	0	0	524
176 Heinrich Klein, ^b	17	0	0	Hugo Klein,	0	0	0	18	0	0	0	2	20	0	0	150	0	\$500	0	0	0
177 Harry E. Neill,	120	32	0	T. A. Neill,	11	0	2	2	33	2	21	1	72	0	0	1,329	800	3,000	0	0	61
178 Friedrick Cuggal, ^c	20	0	0	George Engel, ^o	0	0	0	0	0	0	0	0	0	0	0	187	0	\$700	0	0	500
179 Mrs. W. A. Stach,	95	0	0	Andrew Frost,	0	5	0	0	20	0	7	0	32	0	0	2,279	500	4,500	0	0	0
180 Mrs. Alfred Palmer,	45	0	0	Dr. W. P. Flynn,	26	0	12	13	51	12	16	5	135	0	0	500	800	2,500	0	0	0
181 Arthur Shedd, ^d	35	0	0	Miss G. Griffiths, ^d	0	0	0	0	17	0	8	0	25	0	0	190	\$150	\$700	0	0	0
182 E. A. Broughton,	h	135	0	H. J. Smith,	0	0	0	0	10	0	3	0	13	0	0	161	150	\$1,000	0	0	0
183 O. P. Veal,	h	125	30	Charles H. Wear,	10	37	0	5	45	6	11	3	117	2	15	2,105	800	5,000	0	0	0
184 Herman Ohlsawager,	55	20	0	John Manners,	0	6	0	0	47	0	15	1	69	0	20	1,400	1,000	10,000	0	0	0
185 Mrs. Carrie Whitlake,	75	20	0	Mrs. E. A. Howe,	0	0	0	0	20	0	14	15	7	130	0	400	\$700	\$2,000	0	0	0
186 W. W. Bainbridge,	75	5	0	Mrs. Thomas Moerof,	18	17	0	14	45	14	13	7	130	0	0	653	468	\$2,000	0	0	0
187 August Brandeen,	h	458	72	John Adams,	102	60	56	85	235	84	90	45	757	8	0	3,107	1,500	30,000	0	0	0
188 J. W. Teegarden,	h	158	0	L. W. Teegarden,	0	0	0	0	0	0	4	0	16	0	0	200	\$300	\$800	0	0	0
189 A. J. Piekel, ^e	100	0	0	A. J. Piekel,	0	0	0	0	6	0	0	0	10	0	0	200	\$300	\$800	0	0	0
190 Wm. Paul, Engin,	40	0	0	W. A. Nyrop, ^{aa}	0	0	0	0	16	0	0	0	16	0	0	0	0	\$1,400	0	0	0
191 O. C. Anderson,	86	25	0	Mrs. P. M. Moodie,	3	15	9	9	36	1	19	4	96	0	3	1,120	840	5,000	0	0	0
192 O. H. Johnson,	160	50	0	Willard A. Petleys,	0	23	7	6	69	1	23	9	138	16	35	876	540	\$2,000	0	0	0
193 Clyde Foreman, ^{bb}	35	0	0	Miss Carrie Frost, ^{cc}	0	0	0	0	20	0	2	7	29	0	0	339	240	\$6,000	0	0	0
194 Mrs. E. Rich, ^{bb}	35	0	0	Wm. Covits, ^{cc}	0	0	0	0	0	0	0	0	0	0	0	300	240	\$1,800	0	0	0

^a Doniphan. ^b Wolbach. ^c Friend. ^d Bertrand. ^e Comstock. ^{aa} Egin. ^{bb} Neligh. ^{cc} Brunswick. [†] Missionary aid to salary. * No parsonage.

CHURCHES Cities or Towns	Org. Churches Foliated	CLERKS Names	MINISTERS		MEMBERS						ADMITTED				REMOVED				BAPT.		Fam.
			Names	Names	Ord.	C'd.	Ma.	Fe.	To.	Ab.	C.	L.	To.	Di.	L.	R.	To.	Ad.	Inf.		
195 Wisner,	1880	Mrs. Jeanetta R. West,		Guy R. Birch,	'15	'15	20	48	68	6	1	4	5	2	1	0	3	1	1	100	
196 York,	1872	Mrs. W. K. Williams,		John P. Wagner,	'15	'15	114	205	319	49	33	4	37	2	4	0	6	22	5	250	
197 York, German,	1915	Jacob Zieg,			'15	'15	26	18	41	0	2	54	56	0	8	0	8	0	0	35	

NAME OF STATE ORGANIZATION: NEBRASKA CONGREGATIONAL CONFERENCE.
 NAMES OF CHURCHES ADDED: Hayes Center; Lincoln Ebenezer, German; York German.
 NAMES OF CHURCHES DROPPED: Liberty Creek, German.
 CHURCHES: *Supplied by*, — Pastors recognized, 5; pastors, 120; licentiates, 15; supplies, 13; vacant, 88. Total, 197.
 MINISTERS: Pastors installed, 6; pastors recognized, 5; pastors, 95; supplying churches, 7. Total, 113. Without charge, 55. Total number of ministers, 168.
 MEMBERSHIP: No. of males, 6,880; No. of females, 11,323. Total, 18,203. Absent, 2,523. *Additions*, — on confession, 1,360; by letter, 965. Total, 2,325. *Removals*, — death, 175; dismission, 654; revision, 828. Total, 1,657. ●
 BAPTISMS: Adults, 574; infants, 586.
 FAMILIES: 11,684.
 SUNDAY SCHOOLS: Members, 19,920; Branch Schools, 32; Members, 1,380. Total, 21,300.
 YOUNG PEOPLE'S SOCIETIES: Societies, 110; members, 3,999.
 MEN'S ORGANIZATIONS: Societies, 32; members, 1,084.

NEVADA.

Connected with Northern California Congregational Conference.

CHURCHES Cities or Towns	Org. Churches Foliated	CLERKS Names	MINISTERS		MEMBERS						ADMITTED				REMOVED				BAPT.		Fam.
			Names	Names	Ord.	C'd.	Ma.	Fe.	To.	Ab.	C.	L.	To.	Di.	L.	R.	To.	Ad.	Inf.		
1 Reno,	1871	Mr. W. H. Cordill,		William D. Trout,	'04	'10	81	176	257	9	7	5	12	3	2	1	5	3	7	325	

NAME OF STATE ORGANIZATION: CONNECTED WITH NORTHERN CALIFORNIA CONGREGATIONAL CONFERENCE.
 CHURCHES: *Supplied by*, — Pastors, 1. Total, 1.
 MINISTERS: Pastors, 1. Total 1. Total number of ministers, 1.
 MEMBERSHIP: No. of males, 81; No. of females, 176. Total, 257. Absent, 9. *Additions*, — on confession, 7; by letter, 5. Total, 12. *Removals*, — death, 3; dismission, 2. Total, 5.
 BAPTISMS: Adults, 3; infants, 7.
 FAMILIES: 325.
 SUNDAY SCHOOLS: Members, 260; Branch Schools, 1; members, 15. Total, 275.

SUNDAY SCHOOLS		CHURCH TREASURERS				OFFERINGS FOR THE BENEVOLENT SOCIETIES										SALARIES, VALUES, ETC.			
Superintendents	Mem	Y.P. Mem	S. Mem	Mens	Wom's	C. E.	C. C. B.	C. H. A. M.	A. M.	C. S. S.	Min.	Totals	Home	Value Ch.	Property	Invest.	Funds	Am't of	D-ht
					F.M.	Soc.	Soc.	Soc.	Soc.	& P. S.	Relief		Gifts	Salaries					
195 C. F. White,	h	206	0	0	\$12	\$0	\$0	\$41	\$5	\$15	\$0	\$76	\$0	\$800	\$3,000	\$0	\$0		
196 I. O. Stuckey,	h	268	29	0	50	65	0	91	20	13	2	244	10	1,350	40,000	0	5,000		
197 Henry Huber,	h	50	32	0	15	0	0	20	3	0	0	58	20	1,100	7610	0	1,200		
Gifts not listed above,												63							

† Missionary aid to salary.

* No parsonage.

CONTRIBUTIONS: American Board (churches, 91), \$3,118; Woman's Boards (70), \$2,932; Congregational Education Society (56), \$1,015; Congregational Church Building Society (97), \$1,657; Congregational Home Missionary Society (170), \$8,069; American Missionary Association (74), \$1,426; Congregational Sunday-School and Publishing Society (149), \$2,359; Ministerial Relief (93), \$1,041. Total (177), \$21,617. Other and special Congregational gifts (69), \$6,773; undenominational gifts (63), \$4,809; Grand total (179), \$33,190.

HOME EXPENSES: No. of churches reporting, 189; amount, \$277,277. SALARY: No. of churches reporting, 181. Total amount, \$139,912. Average, \$773.

VALUE OF CHURCH PROPERTY: No. of churches reporting, 179. Total amount, \$1,330,125.

INVESTED FUNDS: No. of churches reporting, 3. Total amount, 1,775.

DEBTS: No. of churches reporting, 47. Total amount, \$26,873.

CHURCHES: Having no parsonage, 45; receiving missionary aid, 39.

INCREASE: Churches, 2; Members, 608; Sunday School Members, 588; Young People's Societies, Members, 218; Benevolence, \$232; Home Expense, \$65,364; Value of Property, \$30,000; Amount of Debt, \$24,754.

LEGACIES (5): Bazile, Indian, \$144; Hastings Emmanuel, German, \$1,110; Lincoln 1st, \$1,960; Norfolk Zion, German, \$140; York, German, \$800. Total, \$4,154.

SUNDAY SCHOOLS		OFFERINGS FOR THE BENEVOLENT SOCIETIES										SALARIES, VALUES, ETC.								
Superintendents	Members	Young People's	Mens	Organizations	Church	Treasurers	Ed. Soc.	Congl.	Boards	Womans	Assoc.	Home	Home	Home	Home	Home	Home	Home	Home	Home
		Soc.	Soc.	Soc.	Soc.	Soc.	Soc.	Soc.	Soc.	Soc.	Soc.	Soc.	Soc.	Soc.	Soc.	Soc.	Soc.	Soc.	Soc.	Soc.
I. A. E. Turner,	260	68	x50	D. R. Fraser,	\$54	\$40	\$6	\$30	\$31	\$21	\$216	\$1,500	\$27,000	\$175						

YOUNG PEOPLE'S SOCIETIES: Societies, 1; members, 68.

MEN'S ORGANIZATIONS: Societies, 1; members, 50.

CONTRIBUTIONS: American Board (1), \$54; Woman's Boards (1), \$40; Congregational Education Society (1), \$6; Congregational Church Building Society (1), \$30; Congregational Home Missionary Society (1), \$31; American Missionary Association (1), \$34; Congregational Sunday-School and Publishing Society (1), \$21. Total, \$216. Undenominational gifts (1), \$18. Grand total (1), \$264.

HOME EXPENSES: No. of churches reporting, 1; amount, \$2,800.

SALARY: No. of churches reporting, 1. Total amount, \$1,800. Average, \$1,800.

VALUE OF CHURCH PROPERTY: No. of churches reporting, 1. Total amount, \$27,000.

DEBTS: No. of churches reporting, 1. Total amount, \$175.

INCREASE: Members, 7; Sunday School Members, 8.

DECREASE: Young People's Societies, Members, 1; Benevolence, \$48; Home Expense, \$500.

NEW HAMPSHIRE.

GENERAL CONFERENCE OF CONGREGATIONAL CHURCHES OF: Organized at Concord, June 8, 1809. OFFICERS: Chas. S. Emerson, Milford, moderator; Edward R. Stearns, 53 No. Main St., Concord, secretary-treasurer. SESSION OF 1916: Milford, May 16-18.

CHURCHES Cities or Towns	Churches Org.	CLERKS Names	MINISTERS		MEMBERS						ADMITTED			REMOVED			BAPT.		Fam.
			Names	Ord.	C'd.	Ma.	Fe.	To.	Ab.	C.	L.	To.	Di.	L.	R.	To.	Ad.	Inf.	
1 Acworth,	1773 1821	Miss Carrie F. Davis,	'79	'11	31	38	69	26	1	1	2	0	0	0	0	3	1	0	60
2 Abstead, Center,	1778 1882	Frank Dewing,			7	12	19	10	0	0	0	0	0	0	0	0	0	1	30
3 " East,	1786 1798	John P. Kemp,	'14		16	28	44	11	1	0	1	0	0	0	0	0	0	0	20
4 "	1842 1842	Miss Harriet G. Brown,	'57	'06	0	12	12	5	0	2	2	1	4	0	5	0	0	0	30
5 Alton,	1827 1853	Miss Alvina H. Gilman,	'14	'14	7	25	32	9	0	8	8	1	0	0	1	0	0	45	
6 Amherst,	1741 1754	Frederick W. Brown,	'90	'11	35	97	132	41	4	1	5	6	1	2	9	2	1	115	
7 Amosyer, East,	1782 1792	Dea. Walter B. Durgin,	'89	'14	30	57	87	17	13	3	16	2	4	0	6	12	0	115	
8 "	1860 1882	Mrs. Grace O. Sweet,	'89	'14	8	17	25	17	0	2	2	1	3	0	4	0	0	25	
9 Antrim,	1831 1868	George H. Hutchinson,	'92	'15	16	37	53	12	3	0	3	1	0	0	1	2	0	33	
10 Atkinson,	1772 1835	Miss Mary A. Page,	'11	'10	31	69	100	25	0	5	5	0	8	0	8	0	0	80	
11 Auburn,	1843 1847	Dea. Frank B. Coult,	'14	'10	20	30	18	1	0	1	0	0	3	0	0	0	0	40	
12 Barristead,	1867 1769	Walter Richardson,	'91	'14	11	29	40	11	0	0	0	2	2	0	4	0	0	36	
13 " South,	1892 1896	Mrs. Hattie A. Fournier, ^b	'14	'14	11	19	30	5	0	0	0	0	0	0	2	2	0	30	
14 " North,	1896 1827	Mrs. Hattie B. Locke,	'11	'14	5	16	21	5	1	3	4	1	0	0	1	1	0	30	
15 Barrington, East,	1755 1840	Miss Eva F. Chesley,	'60	'14	31	53	84	20	0	0	0	0	1	1	2	0	0	80	
16 Bartlett,	1795 1897	Mrs. W. S. George,	'84	'10	24	61	85	16	2	0	2	2	0	0	1	2	1	100	
17 Bath,	1844 1874	Mrs. Elvira L. Parker,	'90	'15	13	36	49	14	2	3	5	1	1	0	2	2	0	60	
18 Bennington,	1839 1838	Miss C. Elizabeth Rogers,	'96	'14	23	63	86	34	3	0	3	4	0	0	4	2	0	110	
19 Berlin,	1877 1882	Mrs. Emily J. Dresser,	'08	'08	57	138	205	20	0	4	4	1	4	0	5	0	4	200	
20 Bethleham,	1802 1877	Dea. George H. Turner,	'97	'14	15	41	56	10	2	0	2	0	0	1	0	0	0	44	
21 Bosawen,	1740 1800	Frank L. Gerrish,	'82	'15	30	71	101	33	0	8	8	1	0	0	1	0	0	75	
22 " Penacook,	1850 1843	Mrs. Mary R. Farnum,	'97	'12	18	54	72	17	0	0	0	0	1	0	1	0	0	74	
23 Bradford,	1803 1838	Mrs. Mary L. Chase,	'84	'15	9	12	21	9	0	0	0	0	1	0	1	0	0	33	
24 Brentwood, East,	1747 1815	Mrs. Christine E. Swasey, ^a	'75	'15	17	43	60	15	0	0	0	1	0	0	1	0	0	46	
25 Bristol,	1826 1827	Raymond Cavis,	'70	'14	21	48	69	27	0	4	3	1	0	4	0	4	0	80	
26 Brookline,	1795 1838	Miss Marion A. Sibley,	'93	'08	13	23	36	16	0	0	0	1	3	0	4	1	2	70	
27 Campton,	1744 1858	Henry E. Suckney, ^{aa}	'86	'15	48	86	134	35	15	3	18	4	3	0	0	0	0	50	
28 Candia,	1770 1838	Frank E. Page, ^{bb}	'07	'14	21	37	58	18	3	7	10	1	0	0	1	0	0	227	
29 Canterbury,	1760 1825	Miss Elizabeth F. Houser,	'98	'15	14	34	49	11	0	0	2	2	2	6	0	0	0	80	
30 Center Harbor,	1838 1841	Mrs. Henrietta F. Morse,	'83	'18	15	34	63	17	0	0	0	1	0	1	0	0	0	80	
31 Charlestown,	1835 1839	Miss Flora M. Stoughton,	'86	'14	15	44	69	11	0	0	2	2	2	6	0	0	0	75	
32 Chatham,	1861 1861	Mrs. M. E. Farrington,	'88	'15	4	10	14	6	0	0	2	2	0	0	0	0	0	24	
33 Chester,	1731 1797	Dea. Charles H. Knowles,	'90	'12	42	82	124	13	3	0	2	3	5	2	0	7	3	90	
34 Chichester,	1791 1838	Harry S. Kelley, ^{cc}	'02	'09	118	230	348	62	11	2	13	15	15	35	65	6	6	355	
35 Claremont,	1770 1836	P. C. Kinney,	'09	'14	11	48	59	7	6	2	8	0	0	0	0	0	0	130	
36 Colebrook,	1802 1830	Mrs. Lucy Cummings,			11	48	59	7	6	2	8	0	0	0	0	0	0	6	

^a East Andover. ^b Center Barnstead. ^c Strafford Center. ^d Alton. ^e Exeter, R.F.D. 1. ^{aa} Plymouth. ^{bb} Manchester, R.F.D. 1. ^{cc} North Chichester.

SUNDAY SCHOOLS		MEMBERS		YOUNG PEOPLE'S SOCIETIES		MEN'S ORGANIZATIONS		CHURCH TREASURERS		OFFERINGS FOR THE BENEVOLENT SOCIETIES										SALARIES, VALUES, ETC.			
Superintendents	Members	Young People's Mem.	Men's Organizations	Church Treasurers	A. B. C. F. M.	Women's Boards	Confr. Ed. Soc.	Confr. Church Bldg. Society	Confr. Home Miss. Soc.	Am. Miss. Assoc.	Congl. S. S. and Pub. Soc.	Ministerial Relief	Totals	Other Officers	Undenominational Gifts	Home Expenses	Salaries	Value Church Property	Investment Funds	Amount of Debt.			
1 Albert J. Davis,	40	20	211	Miss Carrie F. Davis,	\$7	\$	\$	\$	\$4	\$	\$7	\$4	\$22	\$15	\$3	\$660	\$540	\$6,000	\$5,335	\$0			
2 Charles L. Linsley,	22	10	10	0 Mrs. S. F. Dewing,	3				13	11	2	7	51	50	3	213	0	*1,200	1,500	0			
3 Brainerd R. Taylor,	41	20	0	0 Mrs. Nellie B. Taylor,	10				1	4	1	4	25		6	640	0	2,500	1,800	0			
4 Mrs. Emma Sherwin,	36	0	0	0 Mrs. Mary Greene,	0				7	6	2	1	4	205	50	820	775	2,400	0	0			
5 Mrs. Maude Rollins,	35	0	0	0 Mrs. O. H. Gilman,	12				10	7	2	1	42	50	550	1,800	500	8,000	500	0			
6 Mrs. Lucy A. Wilkins, ^a	82	24	0	0 Joseph E. Fowle,	72				72	44	12	9	274	18	1,600	1,200	12,700	13,000	0	0			
7 Mrs. S. T. Thompson,	75	13	0	0 Dea. B. G. Hersey,	13				15	10	3	2	50	1	1,018	7850	4,000	0	0	0			
8 Elizabeth Dodge,	44	23	0	0 Mrs. Nellie Scribner,	7				5	5	2	1	26	3	163	1,850	*1,000	0	0	0			
9 Dea. John E. Tenney,	45	17	0	0 Geo. H. Hutchinson,	0				1	1	2	3	3	3	700	500	*6,000	2,500	0	0			
10 A. C. Akoley, ^b	180	50	0	0 Miss Mary A. Page,	50				20	16	10	126	126	13	1,225	820	7,500	15,400	0	0			
11 Scott O. McDuffee,	30	0	0	0 Dea. Frank B. Coutt,	0				5	5	2	5	5	16	577	500	5,000	7,000	0	0			
12 Henry W. George,	46	13	0	0 George E. Giles,	6				2	5	2	2	23		370	800	6,000	3,500	0	0			
13 Mrs. L. J. Reynolds, ^c	25	0	0	0 Mrs. L. J. Reynolds, ^c	6				3	2	2	2	23		275	269	*2,000	0	0	0			
14 C. K. Davis,	25	0	0	0 Mrs. Josie M. Foss,	6				1	1	1	1	16		300	1,800	*5,000	2,500	0	0			
15 Dea. Elmer E. Wiggin,	70	58	0	0 Mrs. J. H. Haley,	30				13	10	22	6	100		736	600	6,000	2,383	0	0			
16 Mrs. Marion Stoddard,	107	24	223	0 Mrs. Ruth Head,	19				12	9	2	2	55	15	825	1,850	*9,000	0	0	0			
17 Dea. Jonas Miot,	50	0	0	0 Miss Martha Miot,	12				4	7	5	4	47	29	697	700	3,500	750	0	0			
18 Miss C. E. Rogers,	85	64	0	0 Mrs. Isabella Gerrard,	44				8	4	9	6	91	6	1,314	800	6,500	3,500	0	0			
19 Charles Goodwin,	109	50	230	0 Mrs. L. E. Farrington,	9				9	9	9	9	63	2	2,100	1,200	14,000	0	0	0			
20 Fred D. Lewis,	85	0	0	0 William M. Fogg,	6				6	13	6	49	49	8	1,200	900	7,000	0	400	0			
21 Fred James,	72	0	0	0 Frank L. Gerrish,	26				26	21	12	4	112		1,200	800	6,500	6,000	0	0			
22 Henry Roberts,	125	35	0	0 Mrs. Mary R. Farnum,	58				7	4	11	1	84		1,414	1,000	*8,500	1,500	0	0			
23 Edward C. Farr,	12	0	0	0 Fred McDowell,	3				2	2	2	7	7		138	1,998	*2,000	0	0	0			
24 John F. Swasey, ^d	60	41	0	0 Mrs. C. E. Swasey, ^d	15				12	8	2	1	62		650	600	3,000	13,500	0	0			
25 Raymond Cavis,	50	0	0	0 Raymond Cavis,	31				17	12	4	2	47	18	1,000	800	9,000	6,000	0	0			
26 Chas. A. Stickney, ^e	50	0	0	0 Miss Marion A. Stiles,	17				11	7	2	2	47		700	800	8,000	5,800	0	0			
27 Henry C. Smith, ^{as}	66	0	0	0 Mrs. B. F. Stickney, ^{as}	33				27	21	5	3	116	95	61	800	4,000	4,000	0	0			
28 A. Frank Patten,	120	0	0	0 Frank E. Page, ¹⁶	4				6	4	3	1	33	3	14,400	800	12,000	14,500	400	0			
29 Louis D. Morrill, ¹⁶	48	25	229	0 Mrs. Sarah E. French,	19				10	3	2	50	50	8	787	1,800	5,900	5,400	0	0			
30 Dea. Guy E. Cram,	50	0	0	0 Dea. Frank H. Morse,	26				6	9	2	2	52	110	741,422	800	5,000	5,400	0	0			
31 Everett T. Holden,	80	0	0	0 Everett T. Holden,	12				10	4	4	6	36	11	790	11,100	5,000	3,594	125	0			
32	0	0	0	0 Olin Hanscome,											123	0	1,500	1,400	0	0			
33 Walter W. Lane,	122	37	0	0 Robert H. Hazleton,	35				16	33	11	9	137		1,200	900	10,000	16,000	0	0			
34 Frank L. Seavey,	45	22	0	0 Chas. A. Langmaid,	103				4	12	3	6	65		726	600	4,000	2,400	0	0			
35 A. W. Belding,	208	55	60	0 H. W. Frost,	84				19	21	20	17	393	60	3,026	1,500	30,000	600	1,900	0			
36 William McNeely,	80	0	214	0 Alvo Marshall,	22				18	6	18	9	60		1,400	900	8,600	0	0	0			

^a Milford. ^b Westville, R. F. D. ^c Center Barnstead. ^d Exeter, R. F. D. 1. ^e Manchester, R. F. D. 1. ¹⁶ Penacook, R. F. D. 11. ¹⁷ Federated with Baptists. ¹⁸ Federated with Methodist Episcopal. ¹⁹ Federated with Baptist. ²⁰ Federated with Baptist. ²¹ Federated with Baptist. ²² Federated with Baptist. ²³ Federated with Baptist. ²⁴ Federated with Baptist. ²⁵ Federated with Baptist. ²⁶ Federated with Baptist. ²⁷ Federated with Baptist. ²⁸ Federated with Baptist. ²⁹ Federated with Baptist. ³⁰ Federated with Baptist. ³¹ Federated with Baptist. ³² Federated with Baptist. ³³ Federated with Baptist. ³⁴ Federated with Baptist. ³⁵ Federated with Baptist. ³⁶ Federated with Baptist.

CHURCHES Cities or Towns	Orig. & Inver-	CLERGS Names	MINISTERS Names				MEMBERS				ADMITTED				REMOVED				BAPT. Ad. Inf.	Fam.
			Ord.	C'd.	Ma.	Fe.	To.	Ab.	C.	L.	To.	Di.	L.	R.	To.	L.	R.	To.		
37 Concord, Ist.	1730	1875	Dea. E. A. Moulton,	Franklin D. Ayer, p. em., i.	'61	'67	1-9	287	416	62	22	12	34	6	0	12	17	10	300	
38 " West,	1833	1879	Miner J. Snow,	George H. Reed, p.	'87	'98	41	113	154	33	22	12	34	7	0	0	6	2	110	
39 " South,	1827	1860	Joseph Benton,	William L. Mutart,	'94	'13	96	308	401	56	4	10	14	13	16	22	4	0	350	
40 " East,	1842	1842	W. E. Virgin,*	J. Henry Bliss, a	'69	'15	17	48	65	6	0	2	2	1	0	0	2	0	112	
41 Conway, Ist, North,	1778	1884	Arthur H. Furbor,	William J. Seelye, r.	'13	'13	21	63	84	27	5	6	11	2	3	0	5	4	100	
42 " 2d,	1886	1906	H. C. Churchill,	Alfred T. Hillman,	'83	'07	39	81	120	23	5	2	7	2	2	0	4	4	125	
43 Cornish,	1781	1841	Herbert Deming, ^b	George Skinner,*	'82	'13	33	33	63	6	0	0	0	2	1	0	3	0	42	
44 Croydon,	1778	1851	E. W. Davis,	William F. Whitcomb, ^d	'99	'10	9	23	33	12	1	2	3	2	1	0	3	0	40	
45 Dalton,	1816	1836	Miss Emma J. Rix,*	David C. Henshey, r.*	'13	'12	14	28	42	18	4	1	5	0	0	0	3	1	20	
46 Danbury,	1809	1854	Edward A. Farnum,	[Chalmers Holbrook, Presb.]	'13	'13	23	45	68	25	0	1	1	6	0	0	0	0	35	
47 Deerfield, Center,	1772	1835	Jonathan H. Batchelder,				8	15	23	10	4	0	4	0	0	0	0	4	14	
48 Deerfield,	1758	1788	Miss Hope Smith, ^{aa}	Frederick L. Kelley,	'89	'01	36	74	110	28	14	1	15	1	2	22	14	0	100	
49 Derry, Ist, East,	1719	1769	Miss Mary A. Morse,	David Jaek,	'04	'11	31	51	82	19	0	0	3	1	0	4	0	125		
50 " Central, Village,	1837	1837	George W. Clement, ^{bb}	Walter A. Morgan, i.	'69	'13	123	311	437	98	13	7	20	6	7	0	11	9	325	
51 Dover, Ist,	1638	1824	Charles H. Richardson,	C. E. Farnum, Lic. Presb.]	'12	'9	9	16	25	2	0	0	0	0	0	0	0	0	70	
52 " Belknap,	1836	1839	George E. Whipp,	Henry A. G. Abbe,	'02	'12	11	26	37	3	5	0	5	0	0	0	0	0	85	
53 Dublin,	1827	1837	Miss Emma M. Shay, ^{cc}	Fred T. Knight,	'97	'12	28	40	68	30	1	1	2	1	3	0	4	1	60	
54 Dunbarton,	1718	1847	Dea. Frederick L. Ireland, ^{dd}	Albert S. Kilbourn, i.	'13	'13	10	32	42	13	0	0	3	3	0	0	6	1	185	
55 Durham,	1826	1833	William H. Dorothy,	Myron S. Johnson, p.	'15	'15	18	94	112	32	6	2	2	2	0	0	0	0	20	
56 Enfield,	1747	1833		Herbert J. Foote, Meth. Jns	'13	'13	17	30	47	12	0	0	0	0	0	0	0	0	20	
57 Epping,	1886	1861	Miss Annetta L. Dowst, ^{ee}	George H. Driver, i.	'07	'07	43	145	168	42	7	1	8	5	1	0	6	5	130	
58 Epsom, Short Falls,	1638	1798	Leroy B. Burpee,	Sammul H. Dunn, i.	'72	'03	49	120	169	43	4	4	8	4	3	0	7	1	315	
59 Exeter, Ist,	1744	1866	W. Baker,	Burton L. Hess,	'02	'13	28	72	100	41	5	5	10	1	4	0	5	0	150	
60 " Phillips,	1819	1875	Mrs. Jessie H. Willson,	Albert W. Jones, i.	'98	'97	21	34	55	15	1	0	1	2	0	0	2	1	300	
61 Farmington,	1771	1827	Miss Bertha K. Whipple,	Charles E. Gordon,	'76	'16	18	30	48	10	4	0	0	3	0	16	19	0	25	
62 Fitzwilliam,	1773	1888	Albert Dodge, ^{bb}	James P. Harper,	'94	'15	39	89	128	28	6	8	14	0	3	2	5	4	140	
63 Franconstown,	1814	1882	Edward B. Parker,	[Fred C. Sutton, Lic., Meth.]	'15	'13	22	25	2	0	0	0	0	0	0	0	0	0	110	
64 Franklin,	1829	1829	Miss Elsie Y. Closson,	Edward S. Sanborn,	'05	'15	15	36	51	18	0	4	4	2	2	0	4	0	30	
65 Franconia,	1908	1865	Alden F. Sanborn,	[Arthur S. Sanborn, Bapt. Jns]	'00	'15	17	36	53	12	0	0	0	0	1	0	1	0	134	
66 Fremont,	1825	1826	Wm. S. P. Sanderson,	Arthur C. Hunt,	'07	'14	11	47	58	13	0	7	17	6	4	0	10	7	77	
67 " Iron Works,	1830	1826	Herbert J. Marsh, ^{cc}	David P. Hatch, i.	'86	'10	15	177	252	48	10	7	0	0	1	0	5	2	220	
69 Gilsom,	1771	1845	Miss Annie E. Kingsbury,	Heber S. Malwood,	'09	'13	90	128	218	28	22	1	23	4	0	0	0	0	150	
70 Goffstown, R.F.D.	1862	1862	F. R. Jennings,	Orlando M. Lord,	'89	'14	16	44	60	10	0	3	3	3	1	0	4	0	80	
71 Gorham,	1822	1836	Mrs. Ailine F. Lear, ^{cc}	Edward Robie, i.	'52	'52	8	33	41	1	0	0	1	0	0	1	0	0	53	
72 Goschen,	1792	1792	Mrs. John K. Felch,	Robert M. Gray, r.	'15	'14	13	39	52	13	1	2	3	2	0	0	2	0	6	
73 Greenfield,	1706	1756	Rev. Edward Robie,																	
74 Greenland,	1847	1849	Miss Flora L. Kimball,																	
75 Greenville,																				

a Concord, R.F.D. 5.
 cc Monadnock.
 b Windsor, Vt., R.F.D. 4.
 dd Goffstown, R.F.D.
 ee Short Falls.
 ff Mill Village.
 g Cornish Flat.
 h Suncook.
 i Claremont.
 j New Boston.
 k Laconia, R.F.D. 3.
 l Miss Grace Morrill, assistant to the pastor.
 m Hillsboro.
 n Alton, R.F.D. 2.
 o Derry.

SUNDAY SCHOOLS			CHURCH TREASURERS			OFFERINGS FOR THE BENEVOLENT SOCIETIES										SALARIES, VALUES, ETC.						
Superintendents	Mem ^s	Y.P. S. Mem ^s	Y.P. S. Org.	Mens	Wom ⁿ	A.B.C. F.M.	Wom ⁿ	C. E. Soc.	C.C.B. Soc.	C.H.M. Soc.	A.M. Soc.	A.S.S. & P.S.	Relief	Min.	Totals	Ortho ^x Com ^l	Home Exp.	Salaries	Value Ch. Property	Invest. Funds	Am't of Debt	
37 E. H. Woodward, hb	360	60	x40	John C. Thorne,	\$839	\$68	\$83	\$127	\$139	\$221	\$29	\$29	\$70	\$1,106	\$	\$15,355	\$6,099	\$2,400	\$75,000	\$14,300	\$0	
38 George W. Phillips, hb	164	42	0	Miner J. Snow,	7	6	8	49	36	7	5	118	42	42	1,625	900	15,000	2,500	15,000	2,500	0	
39 Harrie E. Waite, hb	316	78	0	Charles G. Renick,	596	252	76	234	577	360	113	176	2,384	12,094	2,917	8,228	3,300	\$80,000	23,900	0	0	
40 Miss B. M. Bachelor, a	87	36	0	Clarence Tibbetts,	13	7	2	6	17	10	2	4	61	28	77	904	700	6,000	4,165	0	0	
41 R. S. MacLennan, b	80	30	0	Mrs. C. P. Furber,	13	1	1	1	11	16	1	1	44	15	44	1,451	900	17,200	1,450	0	0	
42 Eugene I. Smith, hb	125	0	x45	H. C. Churchill,	6	6	1	2	6	4	2	2	8	11	11	1,358	800	12,000	1,450	0	0	
43 Herbert DeMing, a	35	16	0	L. H. Harlow, d	11	1	2	6	4	2	2	2	27	8	7	715	500	2,000	3,100	0	0	
44 Mrs. Nettie Cummings,	25	16	0	E. W. Davis,	11	1	2	6	4	2	2	2	27	8	7	715	500	2,000	3,100	0	0	
45 E. L. Aldrich, a	40	0	0	Miss M. Tilton, aa	7	2	1	2	6	4	1	1	24	11	24	520	1,550	3,000	0	0	0	
46 Miss A. L. Danforth,	25	20	0	Fred Taylor,	7	2	1	2	6	4	1	1	24	11	24	900	800	2,400	2,900	0	0	
47 John G. Mack, hb	100	25	0	Deca. John A. Young, ce	8	6	1	2	6	4	1	1	24	11	24	900	800	2,400	2,900	0	0	
48	0	0	0	Arthur O. Ellsworth,	3	11	5	3	5	3	1	2	2	2	2	275	1750	1,500	1,572	0	0	
49 Mrs. Horace A. Hill, ad	75	30	0	Arthur M. Stevens,	32	11	20	23	35	22	20	20	172	36	9	35	1,415	1,000	17,400	12,000	0	0
50 William H. Ranney,	99	40	0	Cassius S. Campbell,	242	19	25	26	76	87	24	13	512	550	910	5,000	2,000	60,000	11,500	0	0	
51 Dea. G. D. McDuffee,	221	55	20	Frank N. French,	16	22	10	10	10	10	3	23	23	23	23	1,400	800	\$25,000	100	0	0	
52 George E. Whipp,	28	28	0	Edgar E. Lord,	8	6	1	2	6	4	1	1	24	11	24	1,100	700	6,000	6,000	0	0	
53 William C. Strong, ce	30	30	0	Burton Shays, ce	20	20	6	2	1	5	5	34	34	34	34	1,000	600	4,000	4,650	150	0	
54 Mrs. F. Burnham, aa	194	0	0	John B. Ireland, hb	12	72	6	15	28	61	12	27	233	2,071	1,200	19,000	25,500	0	0	0	0	
55 Conda J. Ham, hb	30	0	0	F. W. Taylor,	30	30	10	10	10	10	3	23	23	23	23	1,070	700	12,000	2,855	0	0	
56 W. H. Dorothy,	62	26	0	Walter S. Dorothy,	5	5	1	1	8	11	2	2	30	133	70	2,900	1,000	2,400	1,000	0	0	
57 Caroline S. Thompson, h	60	12	0	Miss A. L. Dowse, ce	160	58	25	50	135	90	25	15	558	50	329	8,500	3,280	2,000	51,000	36,015	1,700	
58 Walter B. Wells, ce	170	29	92	Henry G. Durgin, hb	131	61	41	46	44	1	1	329	50	50	50	1,450	1,000	20,000	5,500	0	0	
59 Lawrence A. Carlisle, h	97	0	x35	F. N. Graves,	6	26	2	4	11	6	2	2	59	29	1,433	1,000	5,500	2,310	0	0		
60 Rev. Burton L. Hess, h	125	20	20	Ernest Kimball,	20	20	4	11	6	2	2	59	29	1,433	1,000	5,500	2,310	0	0	0		
61 Rev. Burton L. Hess, h	125	20	20	Miss C. Bigelow, ce	20	20	4	11	6	2	2	59	29	1,433	1,000	5,500	2,310	0	0	0		
62 Dea. Wm. F. Bloodgett, ce	71	42	0	Susan M. Downes,	64	35	0	0	14	13	1	53	17	833	600	7,000	6,465	0	0	0		
63 Fred A. Pettre,	45	0	0	Wilbur F. Parker,	60	24	9	21	58	41	11	6	233	40	55	2,391	1,200	15,000	8,900	0	0	
64 W. F. Parker,	35	0	0	Dea. C. R. Adams,	3	3	1	1	1	1	1	3	3	3	3	565	500	2,500	0	0	0	
65 Mrs. E. D. Currier, h	113	35	0	Mrs. F. S. Frost,	67	17	0	1	1	1	1	3	3	3	600	600	3,000	3,551	0	0		
66 Charles B. French, hb	50	15	0	Rufus A. Knowles,	7	7	1	1	1	1	1	3	3	3	600	600	3,000	3,551	0	0		
67 Wm. S. P. Sanderson,	25	17	0	Deca. H. A. Page, aa	30	30	4	9	19	16	4	3	94	4	636	4700	3,000	5,317	0	0		
68 Den. H. A. Page, aa	62	0	28	Deca. A. D. Wright,	70	72	13	15	70	42	20	6	288	14	80	1,775	1,150	\$15,300	3,485	500	0	
69 Phin M. Wright,	79	26	0	George P. Hadley,	65	10	8	10	75	15	5	7	195	5	5	2,800	1,400	10,000	0	0	0	
70 B. Frank Davis, hb	113	35	0	F. R. Jennings,	27	0	0	0	0	0	0	0	0	0	0	161	600	\$1,000	500	0	0	
71 B. C. Smith,	125	100	20	Miss May Howard,	13	5	2	4	11	7	2	1	45	13	22	2,700	600	3,500	6,182	0	0	
72 Miss Tiffany,	27	0	0	Fred B. Atherton,	64	40	8	12	21	6	15	18	184	13	13	191	1,915	10,000	10,000	4,000	0	
73 Elijah H. Clover,	60	25	z12	John P. Weeks,	20	3	5	5	17	25	5	4	84	47	42	1,116	800	7,500	3,300	0	0	
74 Mrs. Mary L. Packer, h	74	0	0	Mrs. Emma Lamb,	20	3	5	5	17	25	5	4	84	47	42	1,116	800	7,500	3,300	0	0	
75 Miss F. L. Kimball, hb	74	18	0																			

a Concord, R.F.D. 5. b Intervale. c Windsor, Vt., R.F.D. 4. d Cornish Flat. e Lancaster, R.F.D. 2. f as Whitefield, R.F.D. 2. g Gossville, R.F.D. 2.
 ce Raymond, R.F.D. 1. de Derry Village. ee Monadnock. faa Laconia, R.F.D. 3. gaa Short Falls. h Exeter, R.F.D. 2.
 ce Fitzwilliam Depot. eee Federated with Baptist. f f f Missionary aid to salary. * No parsonage.

CHURCHES	CITIES or TOWNS	CLERGY	CHURCHES	MINISTERS	MEMBERS					ADMITTED			REMOVED			BAPT.	Fam.	
					Ord.	C'd.	Na.	Fe.	To.	Ab.	C.	L.	To.	Di.	L.			R.
76	Hampstead,	1752	1844	Dea. John C. Sauborn,	Names	97	13	16	88	104	20	0	1	1	2	0	0	125
77	Hampton,	1638	1813	S. Albert Shaw,	(John A. Ross, p. em., i.	'54	'87	35	110	145	20	1	5	6	1	9	0	164
					Wallace H. Sterns,	'97	'14											
78	Hancock,	1788	1820	Rev. Frank Pearson,	Carl D. Skillin, r.	'15	'15	22	64	86	22	0	1	1	0	0	1	157
79	Hanover, Center,	1771	1841	Dea. Asa W. Fellows, ^a	Edward C. Sargent, ^a	'04	'11	18	41	59	6	0	0	2	0	2	0	33
80	" Dart. Coll.,	1771	1795	N. L. Goodrich,	Robert C. Falconer, i.	'08	'12	178	187	365	75	25	28	73	1	17	6	275
81	Harrisville,	1840	1840	Mrs. Dora Thayer,				6	9	15	9	0	0	0	2	0	2	38
82	Haverhill,	1790	1830	Mrs. N. Della Carbee,	Almon T. Boland,	'07	'16	29	68	97	31	0	0	0	2	2	0	53
83	" Bethany, Pike,	1906		Miss F. C. Dickerman,				9	23	32	8	0	0	0	0	0	0	70
84	Hebron,	1776	1800	Mrs. Alice M. Smith, ^b	(J. Roscoe Remick, Meth.]	'93	'12	5	19	24	3	0	0	2	0	0	0	50
85	Henniker,	1769	1834	Frank A. Conner,	(E. Lamont Geisinger, Meth.]	'15	'14	32	85	117	36	6	6	12	4	0	0	100
86	Hill,	1815	1889	Mrs. Edith P. Fowler,	Frank H. Reed,	'86	'12	28	48	76	36	0	0	0	4	0	0	40
87	Hillsboro, Center,	1769	1893	Mrs. Ruth B. Gannell,	(Nathaniel B. Cook, Meth.]	'95	'14	16	22	38	15	0	0	1	0	0	0	20
88	" Snath Memorial,	1839	1836	Mrs. Florence O. Bailey,	(Frank P. Hill, Lay.]	'16		30	88	126	41	0	0	6	0	0	0	125
89	Hinsdale,	1763	1821	Mrs. Rest H. Metcalf,	Albert L. Bear, r.	'93	'11	30	80	110	33	0	0	4	2	0	6	4
90	Hollis,	1743	1804	Miss Hazel O. Marshall,	Robert M. Frenel,	'08	'13	80	150	230	57	16	5	21	4	2	5	11
91	Hookssett,	1828	1846	Mrs. Ida M. Gage,	(Daniel S. Robinson, Disc.]	'10	'15	3	26	29	7	0	0	1	2	0	0	85
92	Hopkinton,	1757	1789	Mrs. M. Alice Tilton, ^c	Lucien C. Kimball,	'87	'08	40	70	110	25	2	1	3	1	0	0	60
93	Hudson,	1737	1842	Miss Gertrude A. Merrill,	Lewis E. Perry,	'85	'10	28	68	96	13	0	0	1	0	0	0	92
94	Jaffrey,	1780	1832	B. F. Cann,	Edwin E. Danforth, ^{aa}	'01	'10	33	42	75	17	13	0	2	0	0	0	37
95	" East,	1850	1850	Miss Eloise M. Pierce,	Charles G. Johnson,	'99	'15	27	63	90	27	0	1	1	2	1	0	76
96	Keene, 1st,	1738	1789	Ernest J. Thomas,	Rodney W. Roundy, i, †	'04	'13	176	337	533	99	20	23	43	7	1	12	375
97	" Court st.,	1867	1869	H. C. Albrecht,	William O. Conrad,	'90	'09	104	220	324	35	11	5	16	3	4	0	250
98	Kensington,	1735	1866	Mrs. Mary E. Chase, ^{ab}				19	42	61	15	4	0	4	0	0	0	65
99	Kingston,	1725	1825	Mrs. Mary B. Kemp,	Henry R. McCartney,	'87	'13	34	65	99	19	13	0	13	0	0	0	72
100	Laconia,	1824	1906	Mrs. Arthur W. Putnam,	John L. Shively, i.	'04	'10	78	202	280	72	5	5	10	2	1	0	280
101	Lancaster,	1794	1911	Charles F. Durgin,	Clinton W. Wilson, i.	'90	'12	61	171	232	44	16	1	17	5	6	0	275
102	Langdon,	1820	1842	Miss Elizabeth B. Prestiss, ^{ac}	James F. Soot, r, ad	'98	'15	14	13	27	10	0	0	0	0	0	0	25
103	Lebanon,	1768	1828	C. Elbert Dale,				63	137	220	49	4	0	4	5	3	1	13
104	" West,	1849	1849	W. J. Harding,	John E. Hunt, r.	'13	'13	45	124	169	40	0	0	4	5	3	2	200
105	Lee,	1867	1861	Mrs. Nellie J. Durgin, ^{ce}	Arthur Brotherston, i.	'15	'15	13	46	59	20	6	6	12	1	0	0	110
106	Lempster,	1781	1835	Mrs. Susie B. Iurd,				8	30	38	13	0	0	2	0	0	0	30
107	Lisbon,	1878	1915	Miss Helen P. Foster,	Harold S. Davidson, i.	'98	'12	44	100	144	53	0	2	2	0	0	0	175
108	Littleton,	1828	1832	Mrs. Edward B. Lynch,	William A. Bacon,	'95	'05	54	162	216	57	25	8	33	6	4	0	192
109	Loudon,	1828	1827	Mrs. Nellie A. Megrah,	Edwin R. Gordon,	'10	'15	5	13	18	11	0	1	0	0	1	0	6
110	Lyme,	1771	1810	Payson E. Fairfield,				8	30	38	13	0	4	10	4	0	0	50
111	Lyndeboro,	1757	1837	Mrs. F. C. Stephenson, ^{aa}	Arthur Brotherston, i, ^{see}	'15	'15	4	12	16	0	0	0	0	2	0	0	50
112	Madbury,	1914		Mrs. Emma Wentworth, ^{bbb}	Thomas Chalmers, i, †	'94	'00	270	583	853	187	21	8	29	12	4	28	620
113	Manchester, 1st,	1828	1879	William C. Heath,	Burton W. Loeckhart, i.	'82	'94	151	351	502	100	39	9	48	2	6	0	340
114	" Franklin st.,	1844	1847	Almon S. Carpenter,														

^a Etna. ^b East Hebron. ^c Hillsboro. ^d Cambridge, Mass. ^e Concord, R. F. D. 1. ^{aa} East Jaffrey. ^{bb} East Kingston. ^{cc} Alstead, R. F. D. ^{dd} Charlestown. ^{ee} Newmarket, R. F. D. ^{ff} South Lyndeboro. ^{gg} Dover, R. F. D. 5. ^{hh} Lee. ⁱⁱ Mabel Hayes Hart, Pastor's Ass't. ^{jj} Miss Mary F. Dana, Pastor's Ass't.

SUNDAY SCHOOLS			OFFERINGS FOR THE BENEVOLENT SOCIETIES										SALARIES, VALUES, ETC.						
Superintendents	Mem	Y.P. S. Mem	CHURCH TREASURERS	A.B.C. F.M.	Wom's Bds.	C. E. Soc.	C.C.B. Soc.	C.H.M. Soc.	A.M. Soc.	C.S.S. & F.S.	Min. Ruled	Totals	Other Officers	Line Comm.	Home Exp.	Salaries	Value Ch. Property	Invest. Funds	Am't of Debt
76 Mrs. Julia D. Loud, h	110	0	x33 Miss M. E. Spollett,	\$25	\$10	\$6	\$6	\$15	\$20	\$7	\$7	\$96	\$	\$	\$1600	\$900	\$11,000	\$13,000	\$0
77 Mrs. Flora E. Lane, h	164	26	0 Dea. H. J. Perkins,	61	60	36	33	74	69	17	11	361	195	29	1,497	900	12,000	6,500	0
78 Christy H. Duncan, h	100	43	0 G. W. Goodhue,	27	3	3	7	12	12	3	2	66	10	103	1,301	800	7,500	16,000	0
79 Andrew B. Elder, h	52	48	0 Dea. Alex. Rennie,*	3	4	4	4	15	13	13	35	35	149	498	500	4,850	4,000	1,900	0
80 Herbert H. Palmer, h	173	57	x200 Sydney L. Ruggles,	465	140	64	149	397	236	70	42	1,583	298	25	4,986	2,400	*20,000	5,000	0
81	29	0	0 Corban C. Farwell, ^b	34	0	7	9	5	5	4	1	69	1	25	1,100	700	7,000	5,400	110
82 Edward A. Jones, h	98	0	0 Geo. R. Kimball,	2	0	4	11	9	2	1	46	11	0	5	635	1750	600	2,640	0
83 E. Blank,	84	0	0 Mrs. F. B. Smith,	13	4	2	4	11	9	2	1	46	0	14	1,058	800	9,000	9,200	0
84 Mrs. Alice M. Smith, ^e	51	15	x35 Frank A. Conner,	72	41	8	20	265	36	23	6	474	10	25	524	1600	*6,000	5,390	0
85 Harry T. Garland,	146	81	z10 Joseph H. Chaffee,	20	6	13	17	11	5	7	85	10	3	25	432	900	2,550	1,579	0
86 Maj. E. H. Catlin,	40	56	0 Piny F. Gammell,	3	5	1	26	2	4	1	1	43	3	38	2,725	1,200	30,000	10,750	0
87 Piny F. Gammell,	15	0	0 Mrs. A. C. Watson,	112	2	12	23	42	12	20	221	30	28	1,417	1,000	10,000	1,500	0	
88 William E. Arnlaw, h	198	73	21 Mrs. Rest H. Metcalf,	54	25	7	28	36	39	12	8	209	1	1,283	1,000	10,000	7,113	0	
89 Martin S. Leach, h	137	46	z12 Miss M. L. Stratton,	63	12	8	16	52	31	8	6	196	1	828	900	6,000	4,500	0	
90 Francis A. Lovjoy, h	208	87	0 Mrs. Eva E. Otterson,	58	0	6	13	37	25	6	7	152	5	830	660	5,500	10,505	0	
91 Arthur D. Brown, h	40	40	0 Miss M. L. Flanders, ^d	75	7	2	5	7	3	1	2	28	5	3	900	858	6,500	1,300	0
92 Mrs. L. B. F. Titton, ^d h	40	40	0 Alice E. Cutter,	39	25	7	12	10	13	6	4	117	103	131	1,195	600	9,400	6,155	0
93 Eugene D. Center, h	75	0	x35 Dea. Byron E. Martin,	25	40	20	16	27	6	6	134	134	380	1,134	7,616	2,000	50,000	22,000	0
94 Miss M. E. Cutter, h	103	40	100 Frank B. Sawyer,	673	100	85	175	338	300	93	50	1,814	192	92	3,438	1,500	25,500	4,000	0
95 Albert E. Knight, h	405	60	x40 Roy E. Pratt, ^e	106	64	16	36	35	70	18	10	355	2	10	623	1700	3,000	4,878	0
96 James F. Smith, h	239	35	0 Dea. John M. True, ^{aa}	18	5	2	5	7	10	3	2	52	2	70	1,375	800	8,000	10,200	0
97 Dea. Chas. W. Clark, h	239	35	0 Miss Mabel Samborn, ^{bb}	48	9	4	10	12	13	10	3	70	50	68	3,931	2,000	70,000	7,000	0
98 Mrs. Mary E. Chase, ^e	59	0	85 J. F. Weeks,	90	60	15	31	8	57	19	15	290	211	71	2,077	1,200	25,000	5,000	0
99 Y. Willis Kemp, h	48	0	112 Mrs. Jennie P. Dow,	327	47	10	23	46	45	22	15	535	4	282	1,100	2,500	1,400	0	
100 Nicholas Frost, h	244	23	0 George Holmes, ^{dd}	33	1	7	8	72	93	4	14	381	140	14	1,746	1,000	15,000	3,616	0
101 Fred C. Congdon, h	169	64	0 Dea. F. T. Williams, ^{ee}	81	63	2	9	26	19	3	3	166	140	881	900	5,500	6,000	0	
102 Edwin H. Clark, ^{ee}	33	0	0 Carl A. Parker,	120	63	2	4	12	6	6	34	127	200	6	8,500	1,000	42,748	2,000	9,800
103 Arthur H. Irough, h	176	0	x75 Miss M. R. Cummings,	70	81	17	25	14	7	15	12	241	133	108	3,112	1,400	32,000	2,000	0
104 Mrs. S. H. Tilden, h	150	0	0 Edward S. Rand, ^{bb}	35	43	15	3	51	40	16	19	222	133	28	309	600	*2,000	1,000	0
105 William H. Thompson, h	102	0	0 Dea. Adna Chase,	8	3	1	3	7	5	1	100	128	13	11	370	900	7,500	8,329	0
106	0	0	0 Mrs. Abbie K. Clark,	5	1	1	1	3	2	2	13	62	2	11	370	3,500	3,996	0	
107 Walter M. May, h	148	0	0 Dea. Ira G. Pratt, ^{ddd}	903	285	102	205	29	361	102	62	2,049	300	300	8,600	3,000	*100,000	23,875	0
108 Thomas Pearson, h	108	0	0 Dea. Francis H. Clement, ^t	571	180	96	197	488	348	98	63	2,041	300	500	6,996	3,480	*50,000	17,000	0
109 Edward S. Rand, ^{bbb}	15	0	19 x100 James A. Morse,	333	0	0	0	0	0	0	0	0	0	0	0	0	0	0	0
110 Fred W. Grant, h	166	47	0 Chesham, ^b	552	59	x73 Francis H. Clement, ^t	333	0	0	0	0	0	0	0	0	0	0	0	0
111	0	0	0 White River Junction, ^{cc}	552	59	x73 Francis H. Clement, ^t	333	0	0	0	0	0	0	0	0	0	0	0	0
112 Mrs. Addie Felker, ^{ccc}	45	0	0 East Hebron, ^d	552	59	x73 Francis H. Clement, ^t	333	0	0	0	0	0	0	0	0	0	0	0	0
113 O. J. Prescott, h	552	59	0 East Kingston, ^e	552	59	x73 Francis H. Clement, ^t	333	0	0	0	0	0	0	0	0	0	0	0	0
114 George A. Dickey, h	333	19	0 Exeter, R. F. D., ^{ff}	552	59	x73 Francis H. Clement, ^t	333	0	0	0	0	0	0	0	0	0	0	0	0

* Lyme Center, R. F. D.
 cc Alstead, R. F. D.
 daa Dover, R. F. D. 6.
 b Chesham.
 c White River Junction.
 d Federated with Baptist.
 e East Hebron.
 f Federated with Methodist Episcopal.
 g East Kingston.
 h Exeter, R. F. D.
 i Barrington, R. F. D.
 j Federated with Methodist Episcopal.
 k Missionary aid to salary.
 l No parsonage.

CHURCHES	CLERKS		MINISTERS				MEMBERS				ADMITTED				REMOVED				BAPT.		Fam.
	Oriz.	Instructed	Names	Names	Cd.	Ma.	To.	Ab.	C.	L.	To.	Di.	L.	R.	To.	Ad.	Inf.				
115 Manchester, So. Main st.,	1883	1829	Dea. A. D. Prince, ^a			91	224	315	40	12	19	5	3	0	6	19	260				
116 Marlboro,	1778	1831	F. D. Hemenway,		'07 '12	49	91	140	30	0	2	2	4	0	8	0	100				
117 Mason,	1772	1837	Mrs. Nellie F. Amsden,		'15 '14	10	23	33	15	0	0	0	1	0	1	0	50				
118 Meredith,	1815	1833	Miss Sarah M. Noyes,		'06 '13	13	46	59	11	0	0	0	2	4	0	0	75				
119 Merrimack,	1771	1837	George P. Foskett, ^o		'05 '12	25	64	89	3	2	0	2	3	8	0	11	146				
120 " South,	1829	1829	Mrs. J. W. Morse,		'85 '12	6	14	20	5	3	0	3	0	0	0	2	35				
121 Milford,	1788	1831	Mrs. Harriet S. Pierce,		'15 '15	113	251	367	50	22	7	29	9	5	17	31	290				
122 Milton,	1815	1837	Mrs. Emily E. Looney,		'08 '15	15	57	72	27	0	3	3	0	4	0	4	150				
123 Mont Vernon,	1780	1836	M. Chason,		'82 '01	18	43	61	25	4	2	6	0	0	3	1	65				
124 Nashua, 1st,	1685	1803	Fred D. Cross,		'86 '16	123	280	403	50	6	12	6	7	0	13	16	350				
125 " Pilgrim,	1831	1831	Roger C. Shattuck,		'08 '11	129	301	430	94	13	2	15	7	2	0	9	7	350			
126 Nelson,	1781	1811	Dea. James E. Rudlo, ^a		'80 '12	3	26	39	5	0	0	0	4	0	4	0	30				
127 New Castle,	1682	1828	Mrs. Myra B. Martin,			2	24	26	6	0	0	0	0	0	0	0	110				
128 Newfields,	1730	1839	Miss Nellie W. Pease,			4	13	17	11	0	0	0	0	0	0	0	17				
129 Newington,	1715	1712	Dea. Jackson M. Hoyt, ^{aa}		'06 '13	7	31	38	8	2	0	2	1	1	0	2	45				
130 New Ipswich,	1760	1903	Miss Etta M. Taylor,		'95 '14	10	25	35	7	0	0	0	3	7	0	10	0				
131 Newmarket,	1826	1828	Mrs. Clara A. Haines,		'81 '10	8	33	41	20	3	6	0	0	1	1	2	47				
132 Newport,	1779	1823	Dana J. Mooney,		'02 '07	89	201	290	100	6	1	7	3	4	0	2	150				
133 " Finnish,	1914		John F. Kukkola,			16	35	51	7	5	0	5	0	0	0	0	16	41			
134 North Hampton,	1738	1838	Dea. Edward M. Smith,		'13 '13	70	122	192	33	4	1	5	1	0	1	4	0	125			
135 Northwood, Center,	1798	1810	A. B. Moore,			13	36	49	13	0	0	0	6	3	0	9	30				
136 Orwellville,	1770	1855	Miss Edyth M. Clough,			12	37	49	23	1	0	1	1	0	1	0	60				
137 Oxford,	1822	1855	Miss Rosie B. Smith,			20	45	65	23	0	0	0	1	0	0	0	95				
138 Osheo, 1st, Center,	1806	1827	Mrs. C. H. Smart, ^{bb}		'95 '12	8	29	37	7	0	0	0	1	0	0	0	40				
139 " 2d,	1894	1892	Mrs. Ella M. Eastman,		'93 '11	3	13	16	4	0	0	0	0	0	0	0	70				
140 Pelham,	1751	1812	Olus A. Gage,			10	47	57	15	0	0	0	1	2	0	3	0				
141 Penbrooke,	1737	1836	Nathaniel Adams,		'98 '09	36	71	107	22	1	0	1	0	1	0	3	0				
142 Piermont,	1821	1837	Mrs. Flora B. Ware,		'93 '16	42	89	131	27	0	0	0	3	6	0	9	0				
143 Piermont,	1771	1837	Mrs. E. H. Underhill,		'82 '15	21	44	65	28	0	0	0	0	2	0	0	70				
144 Pittsfield,	1789	1876	Dea. M. H. Nutter,		'87 '11	49	133	182	58	4	0	4	0	4	0	4	0				
145 Plainfield, Meriden,	1780	1868	Mrs. Lucy F. Penman,		'02 '14	45	64	109	55	1	5	6	1	1	0	2	0				
146 Plaistow,	1730	1837	Mrs. Mary E. Haskins, ^{cc}		'89 '12	21	52	73	20	13	1	14	-3	0	6	4	57				
147 Plymouth,	1764	1836	Clinton D. Wilson,		'91 '13	36	106	142	41	3	1	4	0	1	0	1	0				
148 Portsmouth,	1671	1852	Walter H. James,		'91 '90	132	386	518	135	21	5	26	7	5	0	12	11				
149 Raymond,	1791	1894				24	60	84	24	1	0	1	3	0	1	4	0				
150 Rindge,	1765	1796	Herbert D. Thomas, ^{ee}		'89 '12	36	71	107	27	0	0	0	5	0	0	5	0				
151 Rochester,	1737	1780	William Lowe,		'84 '07	53	140	193	45	2	7	9	5	4	0	1	3				
152 Rollinsford, ^{aaa}	1846	1850	Mrs. Charles Plumer, ^{bb}		'79 '14	11	34	35	21	0	0	4	3	0	0	7	0				
153 Rye,	1726	1840	Mrs. Joseph Watt, ^{ccc}		'15 '15	34	88	122	18	0	3	3	3	0	0	0	30				
154 Sal-m,	1740	1840	Mrs. Mary L. Watson, ^{ddd}		'96 '15	13	42	55	12	2	0	0	0	0	0	0	4				

^a West Manchester.
^{cc} Newton, R.F.D. 2.
^b Greenville.
^{dd} Haverhill, Mass.
^c Reed's Ferry.
^{ee} West Rindge.

^d Hudson.
^e Chesham, R.F.D.
^{bbb} Dover, R.F.D. 2.
^{aaa} Salmon Falls.
^{ccc} Rye Beach.

^{aa} Portsmouth, R.F.D. 1.
^{bb} Mountain View.
^{ddd} Methuen, Mass.

SUNDAY SCHOOLS			OFFERINGS FOR THE BENEVOLENT SOCIETIES										SALARIES, VALUES, ETC.										
Superintendents			V.P. Mem. S.	Mens. Org.	CHURCH TREASURERS			A.B.C. Worts' F.M. Bd.	C.E. Soc.	C.C.B. Soc.	C.H.M. Soc.	A.M. Soc.	C.S.S. & P.S.	Min. Relief	Totals	Other Off. Cont'g	Home Exp.	Salaries	Value Ch. Property	Invest. Funds	Am't of Debt		
			Mem.	S.												\$	\$150	\$1,200	\$20,000	\$5,000	\$0		
115	Charles J. Adams,	h	325	50	x23	Arthur M. Ward,	\$104	\$45	\$17	\$35	\$94	\$72	\$17	\$11	\$935	\$	\$150	\$24,000	\$1,200	\$20,000	\$5,000	\$0	
116	William R. Bemis,	h	106	51	0	Lester H. Towne,	13	16	3	6	18	9	2	2	69		81	1,387	800	10,000	9,591	0	
117		h	0	0	0	Horsey E. Whitaker,	5	5	1	2	4	4	1	1	13		375	800	3,000	2,400	0	0	
118	Mrs. Eva L. Estes,	h	100	20	x30	Mrs. G. M. Blaisdell,	17	6	3	6	16	10	3	2	63		1,010	\$1,200	6,000	19,000	0	0	
119	Charles H. Upham, ^a	h	63	0	0	Osgood F. Upham,	21	1	3	8	4	4	6	1	44		10	1,421	900	*6,000	18,586	0	
120	Mrs. J. W. Morse,	h	25	0	0	George N. Wilson,	21	5	33	5	4	6	6	4	78		3	216	1,500	*1,500	285	0	
121	Charles S. Emerson, hm	h	249	34	x20	Fred W. Barnes,	21	6	5	6	7	11	3	2	60		5	1,102	1,500	25,000	19,243	0	
122	George W. E. Pennah,	h	49	22	0	Mrs. Edith A. Dawson,	12	12	1	5	5	5	2	1	43		1,800	700	15,000	4,183	0	0	
123	Rev. H. P. Peck,	h	30	1	0	Rev. H. P. Peck,	12	12	1	5	5	5	2	1	43		1,800	700	15,000	4,183	0	0	
124	Edward G. Osgood,	h	641	0	0	Elbert Wheeler,	185	108	85	16	114	25	41	574		1,325	6,418	2,500	125,000	45,000	0	0	
125	C. A. Woodbury,	h	339	172	108	George E. Harris,	144	140	16	30	74	65	28	13	510		1,112	10,582	2,000	75,000	28,178	0	
126	Mrs. Delia H. Osgood,	h	45	56	0	Mrs. Delia H. Osgood,	20	14	2	6	15	32	5	1	113		75	400	3,000	850	0	0	
127	Den. Chas. Prohaska,	h	68	0	0	Mrs. Ida Prohaska,	5	2	1	4	10	3	1	1	26		1,075	700	9,600	5,372	0	0	
128	Miss I. K. Dow,	h	13	0	0	Miss Nellie W. Pease,	6	6	1	1	2	1	1	1	10		1	222	500	3,500	4,000	0	
129	Mrs. R. Packard, ^b	h	30	15	0	Dea. W. L. Furber, ^b	7	1	2	5	5	2	2	1	23		2	860	600	3,000	2,500	0	
130	Rev. William Ramsden,	h	20	0	0	David Roger,	10	0	x13	5	8	9	0	32		18	810	600	12,000	12,418	0	0	
131	Charles W. Tenney,	h	75	0	0	Charles E. Tasker,	75	88	19	28	75	34	22	12	353		2,682	1,300	12,000	1,500	0	0	
132	Rev. William Ramsden,	h	148	37	x50	Dana J. Mooney,	75	88	19	28	75	34	22	12	353		2,682	1,300	28,000	10,500	0	0	
133	William Ovaska,	h	35	0	0	Miss E. Salminen,	35	0	0	0	0	0	0	0	0		327	1720	0	0	0	0	
134	Dea. Percy E. Jewell,	h	160	51	x20	Dea. E. M. Smith,	15	30	4	11	27	24	12	4	127		46	1,943	1,000	17,000	2,050	400	
135	E. K. Welch,	h	15	0	0	A. B. Moore,	8	15	3	2	4	3	2	1	35		500	312	4,000	1,359	0	0	
136	Frank E. Washburn,	h	30	0	0	Dea. F. E. Washburn,	6	3	4	3	4	4	3	2	25		826	1,000	*4,040	646	0	0	
137	Mrs. P. C. Wilson,	h	50	0	0	Mrs. Effie E. Carr,	12	6	4	6	4	6	4	4	34		3,176	1,000	8,000	3,000	550	0	
138	Mrs. A. A. Monlon, ^c h	h	50	0	0	Mrs. C. H. Smart, ^c	35	2	2	5	10	9	2	2	65		15	1,172	4700	4,000	4,100	0	
139	William C. Sinclair,	h	25	10	0	Mrs. A. C. Abbott,	6	2	1	2	5	3	1	1	21		20	641	700	4,000	4,100	0	
140	Mrs. Ellen F. Cutter, ^d	h	30	0	0	Fred A. Greeley,	10	6	10	6	10	6	32	6	32		900	900	10,000	9,000	0	0	
141	Edward A. Little,	h	83	30	27	Edward A. Little,	21	3	5	6	10	10	5	3	63		4	32	1,111	840	12,000	11,500	0
142	Oscar D. Bagley,	h	86	19	0	Edw. G. Bishop,	17	4	5	5	4	15	4	7	41		7	1,686	1,400	15,000	6,650	0	
143	William H. Blaisdell,	h	63	33	0	Mrs. L. S. Horton,	43	7	15	40	27	7	4	15	145		961	1800	4,300	8,417	86	0	
144	Frank D. Osgood,	h	130	39	0	Henry W. Osgood,	43	7	15	40	27	7	4	15	144		40	1,650	1,200	18,000	2,050	0	
145	Miss M. D. Wyman,	h	78	0	0	Converse A. Chellis,	22	3	18	12	3	2	69	18	103		1,094	1,100	12,000	3,785	0	0	
146	Ernest A. Collins,	h	84	31	x8	Mrs. M. E. Huselaine, ^e	33	10	4	10	27	22	5	1	112		17	1,266	800	7,000	11,000	0	
147	William H. Rogers,	h	125	59	x25	Alfred Cook,	19	5	7	13	21	17	9	1	95		5	1,831	1,500	25,500	7,500	0	
148	Frank E. Leavitt,	h	450	55	x100	John M. McPhee,	612	219	98	186	513	363	123	67	2,181		5,000	2,000	65,000	5,000	0	0	
149	Dea. Henry L. Hardy,	h	57	16	215	0	21	2	0	12	20	20	8	4	93		14	1,175	600	11,000	7,550	0	
150	Herbert D. Thomas, ^{aa}	h	88	25	0	H. E. Wetherbee, ^{aa}	15	19	4	4	21	18	4	3	88		15	1,151	800	10,000	17,794	0	
151	Albert Nelson,	h	206	60	30	William Lowe,	102	27	14	28	88	54	16	15	344		75	2,520	1,300	25,000	9,500	0	
152	Miss F. S. Holden, ^{bb}	h	31	11	0	Charles Plumer, ^{cc}	21	14	3	7	19	12	3	2	81		1	687	1650	5,000	2,000	0	
153	W. A. Trethewey, ^{dd}	h	71	0	0	Dea. C. M. Remick, ^{dd}	45	13	4	50	30	10	2	3	157		1,525	900	9,000	5,000	0	0	
154	Mrs. Mary L. Wason, ^{ee}	h	25	0	0	Elmer F. Austin, ^{aa}	17	2	15	12	10	2	2	61		800	700	5,500	3,600	0	0		

^a Thornton's Ferry, ^b Portsmouth, R.F.D. 1, ^c Mountain View, ^d Nashua, R.F.D. 3, ^e Newton, R.F.D. 2.
^{aa} Dover, R.F.D. 2, ^{bb} Portsmouth, R.F.D. 2, ^{cc} Methuen, Mass., ^{dd} Federated with Methodist Episcopal
^{ee} Federated with Free Baptist.

§ Missionary aid to salary. * No parsonage. † 1914 report.

SUNDAY SCHOOLS		Y.P. Mens		CHURCH TREASURERS		OFFERINGS FOR THE BENEVOLENT SOCIETIES										SALARIES, VALUES, ETC.						
Superintendents	Mem	S.	Mem	Mem	Org.	A.B.C. F.M.	Wom's Bds.	C. E. Soc.	C. C. B. Soc.	C. H. M. Soc.	A. M. Soc.	C. S. S. & P. S.	Min. Relief	Totals	Other (Cont'g)	Land (Cont'g)	Home Exp.	Salaries	Value Ch. Property	Invest. Funds	Am't of Debt	
155 Armeago Garabedian, h	50	0	0	0	0	0	0	1	1	2	2	2	1	11	5	5	\$600	\$1,900	\$3,400	\$0	\$870	
156 Leander N. Sawyer, b	0	0	0	0	0	2	1	1	1	1	1	1	1	11	5	5	191	0	2,500	2,775	0	
157 Jos. C. Bodwell, h	70	35	0	0	0	57	10	4	13	52	7	24	6	166	84	10	802	700	6,000	11,788	0	
158 Rev. John W. Stovage, h	40	0	0	0	0	5	5	7	7	7	7	7	12	12	2	2	516	400	3,000	5,000	0	
159 C. N. Fowler, e	60	0	0	0	0	1	1	1	1	3	1	1	1	8	11	268	1400	3,700	0	0		
160 Madeline Lary, h	25	0	0	0	0	0	0	0	0	0	0	0	0	0	0	0	60	600	1,100	0	0	
161 Miss E. W. Quimby, h	90	13	0	0	0	75	9	9	30	43	24	8	7	196	50	35	2,340	1,200	23,000	0	0	
162 Mrs. E. L. McMahon, h	80	12	0	0	0	8	1	2	5	4	4	1	1	22	1	1	900	1800	4,000	350	0	
163 Mrs. Nellie E. Allen, h	17	9	0	0	0	0	0	0	0	0	0	0	0	0	0	0	147	550	1,700	0	0	
164 Henry Jewell, h	125	0	0	0	0	10	8	10	1	13	2	1	4	49	65	885	1,200	6,000	7,155	0	0	
165 W. D. Littlefield, h	20	23	0	0	0	0	2	2	2	2	2	2	1	11	4	4	550	1600	3,000	300	0	
166 Dea. Winfred J. White, h	60	24	0	0	0	6	2	1	1	5	3	1	1	34	34	175	175	1,000	0	0	0	
167 Leslie H. Goodnow, h	20	23	0	0	0	7	3	1	2	12	6	2	1	23	23	394	1600	3,200	700	0	0	
168 Miss Mary E. Britton, h	27	17	0	0	0	5	5	3	8	6	6	5	7	36	36	1,150	1,000	5,000	22,000	0	0	
169 Miss M. Ramsdell, h	100	35	0	0	0	3	3	5	2	8	6	5	7	36	36	1,150	1,000	5,000	22,000	0	0	
170 Howard F. Page, h	60	29	0	0	0	29	9	3	1	21	12	3	2	80	3	3	846	624	3,700	3,000	0	
171 De Witt C. Bragdon, e	68	20	0	0	0	20	0	3	5	14	9	3	2	56	2	2	820	620	5,000	4,400	0	
172 Elmer R. Gale, h	241	22	0	0	0	x85	114	35	15	35	64	17	12	327	75	66	3,650	1,000	13,000	9,600	0	
173 Dea. Henry L. Barnard, h	75	0	0	0	0	24	24	24	24	12	15	7	7	82	82	945	750	8,000	0	0		
174 Rev. W. Leeman, m	81	0	0	0	0	0	0	0	0	0	0	0	0	0	0	0	174	1675	*400	0	0	
175 Mrs. A. H. Paul, h	45	0	0	0	0	17	5	3	6	21	11	3	2	68	10	10	655	1650	3,300	2,950	0	
176 Miss Alma L. Stevens, h	49	0	0	0	0	11	3	2	3	31	6	2	1	59	5	5	533	1600	7,000	0	0	
177 Charles H. Barnes, h	135	30	0	0	0	45	34	11	17	33	38	24	8	210	5	5	1,335	900	13,000	5,258	50	
178 Dea. A. J. Bartlett, h	75	0	0	0	0	25	8	3	7	11	12	4	3	73	3	25	1,303	1,025	7,500	9,900	0	
179 Edwin M. Crane, h	15	0	0	0	0	0	0	0	0	0	0	0	0	0	0	0	100	1550	1,000	900	0	
180 George H. Hazen, h	0	0	0	0	0	0	0	0	0	0	0	0	0	0	0	0	105	1750	*2,000	0	0	
181 Mrs. F. M. Ferguson, h	96	0	0	0	0	13	6	6	5	15	13	3	2	57	57	661	1734	*2,750	118	0	0	
182 Herbert C. Whitney, dgm	79	16	0	0	0	x18	7	7	6	17	11	3	2	65	12	12	590	1700	2,000	4,100	0	
183 Charles D. Robinson, h	60	0	0	0	0	0	0	0	0	0	0	0	0	0	0	0	722	1700	3,000	3,750	0	
184 W. Wheeler, e m	86	37	0	0	0	5	1	1	3	10	3	1	1	12	12	1,030	1900	3,000	1,300	0		
185 Miss G. M. Leach, e	30	16	0	0	0	5	4	1	2	10	3	1	1	28	28	648	1800	3,500	11,200	0		
186 Mrs. F. E. Goodhue, h	30	16	0	0	0	5	4	1	2	10	3	1	1	28	28	648	1800	3,500	11,200	0		
187 John Balmforth, h	147	40	0	0	0	73	20	12	18	41	39	9	12	224	10	10	1,089	800	10,000	1,900	0	
188 H. B. Holmes, h	170	23	0	0	0	123	19	17	36	98	64	18	11	386	66	66	2,108	1,000	12,500	16,900	382	
189 Mrs. Annie E. Farber, h	175	70	0	0	0	77	20	5	12	32	31	16	3	196	25	25	3,500	1,500	*40,000	5,800	0	
190 Gifts not listed above																						

^a Salem Depot. ^b Andover, R. F. D. ^c Tilton, R. F. D. ^d Hampton Falls. ^e Seabrook. ^f Canaan, Vt. ^g Wilton, R. F. D. ^h Westmoreland Depot, R. F. D. ⁱ Federated with Baptist and Christian. ^j Federated with Free Baptist. ^k No parsonage. ^l Missionary aid to salary.

NEW HAMPSHIRE SUMMARY.

NAME OF STATE ORGANIZATION: GENERAL CONFERENCE OF CONGREGATIONAL CHURCHES OF NEW HAMPSHIRE.

CHURCHES: *Supplied by*, — Pastors installed, 33; pastors recognized, 16; pastors, 87; licentiates, 2; supplies, 18; vacant, 31. Total, 187.

MINISTERS: Pastors installed, 32; pastors recognized, 14; without charge, 36. Total number of ministers, 165.

MEMBERSHIP: No. of males, 5,952; No. of females, 13,692. Total, 19,644. Absent, 4,665. *Additions*, — on confession, 687; by letter, 373. Total, 1,060. *Removals*, — death, 403; dismissal, 322; revision, 184. Total, 909.

BAPTISMS: Adults, 394; infants, 405.

FAMILIES: 19,514.

SUNDAY SCHOOLS: Members, 17,729; Branch Schools, 7; members, 194. Total, 17,923.

YOUNG PEOPLE'S SOCIETIES: Societies, 107; members, 3,867.

MEN'S ORGANIZATIONS: Societies, 55; members, 2,559.

CONTRIBUTIONS: American Board (churches, 146), \$9,238; Woman's Boards (119), \$3,570; Congregational Education Society (134), \$1,434; Congregational Church Building Society (146), \$2,692; Congregational Home Missionary Society (152),

NEW HAMPSHIRE SUMMARY.

\$5,852; American Missionary Association (154), \$5,071; Congregational Sunday-School and Publishing Society (146), \$1,594; Ministerial Relief (139), \$1,342; Total (171), \$30,793. Other and special Congregational gifts (68), \$18,729; undesignated gifts (95), \$14,091. Grand total (174), \$63,613.

HOME EXPENSES: No. of churches reporting, 186; amount, \$273,797.

SALARY: No. of churches reporting, 181. Total amount, \$172,231. Average, \$951.

VALUE OF CHURCH PROPERTY: No. of churches reporting, 184. Total amount, \$2,286,888.

INVESTED FUNDS: No. of churches reporting, 161. Total amount, \$1,112,934.

DEBTS: No. of churches reporting, 19. Total amount, \$18,773.

CHURCHES: Having no parsonage, 32; receiving missionary aid, 46.

INCREASE: Members, 151; Home Expense, \$6,716; Value of Property, \$48,920; Amount of Debt, \$8,810.

DECREASE: Sunday School Members, 314; Young People's Societies, Members, 103; Benevolence, \$88.

LEGACIES: Barnstead, \$750; Berlin, \$500; Bristol, \$500; Centre Harbor, \$5,000; Claremont, \$2,686; Concord, First, \$1,000; Concord, West, \$200; Exeter, Phillips, \$3,000; Exeter, First, \$1,000; Farmington, \$500; Fitzwilliam, \$500; Franconstown, \$2,500; Hancock, \$2,250; Hanover, Center, \$700; Hinsdale, \$100; Keene, Court St., \$3,000; Lempsster, \$100; Lyme, \$153; Meredith, \$5,000; Merrimack, \$6,419; Milford, \$9,041; Nashua, Pilgrim, \$5,000; Piermont, \$8,417; Meriden, \$300; Raymond, \$2,650; Stratham, \$100; Swanzey, \$10,000; Temple, \$250; Tilton, \$1,700; Troy, Finnish, \$45; Walpole, \$500; Webster, \$100; Wolfboro, \$300. Total, \$74,561.

NEW JERSEY.

THE CONGREGATIONAL CONFERENCE OF: Organized June 2, 1860. OFFICERS: Rev. Thomas Travis, Montclair, moderator; Rev. George P. Eastman, Orange, statistical secretary; James H. Noyes, Orange, treasurer. Rev. C. W. Carroll, East Orange, superintendent. Session of 1916: First Church, Newark, May 9, 10.

Churches	Clerks	Ministers				Members				Admitted				Removed				Bapt.		Fam.
		Churches	Names	Ord.	Cd.	Ma.	Fe.	To.	Ab.	C.	L.	To.	Di.	L.	R.	To.	Ad.	Inf.		
1 Asbury Park,	1886	1898	Mrs. S. A. Foster,			35	74	109		0	0	0	1	10	85	96	0	0	40	
2 Bernardville,	1900	1911	J. K. Nevins,		'12	'12	79	87	166	6	7	1	1	1	0	2	2	5		
3 Round Brook,	1876	1876	Peter V. Boarden,		'08	'13	162	233	395	30	35	14	49	1	6	0	7	10	1	
4 Cedar Grove,	1888	1891	Sam'l W. Boardman, Jr.,		'85	'15	47	76	123	7	5	12	1	7	0	8	3	4	73	
5 Chatham,	1873	1892	Elmer R. Linn,		'15	'15	48	73	121	25	0	1	0	0	8	8	0	0	65	
6 Chester,	1740	1854	Keyser Davis,		'04	'13	18	37	55	0	3	3	2	0	0	2	0	0	35	
7 Closter,	1877	1880	Mrs. J. H. Downes,		'04	'14	16	29	39	2	6	0	6	0	1	5	6	2	19	
8 Cresskill,	1907	1909	Edmund Deacon,		'14	'14	19	20	39	2	6	0	6	0	1	5	6	2	19	
9 Dover, <i>Swedish</i> ,	1894	1896	Elias Johnson,		'06	'15	221	400	621	80	21	15	36	9	14	12	35	6	22 350	
10 East Orange, 1st,	1868	1890	N. Tracy Stone,		'82	'89	115	239	354	50	12	14	26	17	17	17	0	0	12 157	
11 " Trinity,	1893	1895	Theodore H. Smith,		'10	'20	28	48	5	3	4	7	1	1	2	4	0	5	25	
12 " Swedish,	1863	1910	C. B. Roberts,		'13	'10	30	61	91	6	8	2	10	4	0	6	10	2	3 90	
13 Egg Harbor City,	1864	1866	Walter T. Franklin,		'87	'09	260	359	619	69	21	44	65	2	23	1	26	7	9 300	
14 Elizabeth,	1888	1902	C. Weston Bailey,		'08	'12	73	93	166	13	24	20	44	3	3	0	6	7	5 75	
15 Glen Ridge,	1907	1910	W. S. Forringer,		'08	'12	73	93	166	13	24	20	44	3	3	0	6	7	5 75	
16 Grantwood,																				
17 Ilwaco,	1894	1908	Wm. H. Grenelle,		'88	'09	31	41	72	11	7	2	9	0	5	0	5	1	5 68	
18 Hoboken, <i>Norwegian</i> ,	1890	1912	T. Tallaksen,		'12	'14	22	34	56	7	0	0	0	4	4	0	4	0	11	
19 Jersey City, 1st,	1858	1892	Milton L. Chapman,		'07	'10	308	539	847	73	38	111	4	8	0	12	0	12	400	
20 " Waverly,	1883	1873	Leroy Humphrey,		'11	'13	76	185	261	20	18	4	22	1	5	0	6	0	42	
21 Lindenwood,	1912		Louis Struemetz,		'12	'15	15	29	44	5	9	5	14	0	0	3	3	2	6	
22 Little Ferry,	1897	1899	George Stoever,		'15	'14	29	43	1	12	6	18	0	0	0	1	0	7	20	
23 Manasquan,	1904	1860	John A. Longstreet,		'15	'18	18	26	44	1	0	0	0	0	0	0	0	0	0	
24 Maple Shade,	1900		John L. Owen,		'15	'19	32	51		5	5	10	1	0	0	1	2	4		
25 Montclair, 1st,	1870	1916	A. H. Bissell,		'85	'12	530	805	1335	238	62	60	122	15	27	11	53	9	13 626	
26 " Upper,	1882	1900	Henry H. Brooks,		'02	'14	212	364	606	144	16	11	27	4	20	0	24	3	4 250	
27 " Watchung av.,	1903	1905	George D. Holmes,		'04	'10	68	112	27	3	9	12	2	4	0	6	2	2	2	
28 " Swedish,	1895	1899	Adolf Johnson,		'10	'13	33	63	96	5	6	1	7	0	5	0	5	0	3 24	
29 Newark, 1st,	1832	1916	Mrs. R. A. Jenkins,		'03	'06	118	235	353	30	31	15	46	2	8	0	10	10	8 210	
30 " Belleville av.,	1868	1875	S. G. Amerman,		'06	'14	120	222	342	41	8	49	3	11	0	14	8	10	14 8	
31 Nutley,	1894	1897	James Epworth, Jr.,		'08	'10	125	158	283	47	9	18	27	4	12	1	13	1	10 180	
32 Orange,	1860	1868	James H. Noyes,		'01	'04	116	240	356	35	20	4	24	4	6	0	10	1	10 225	
33 " Norwegian,	1909	1909	Tallak M. Tallaksen,		'10	'14	46	113	159		32	3	35	0	2	27	29	0	2	
34 Park Ridge,	1895	1892	Lewis M. Barwick,		'05	'15	18	26	44		3	0	3	1	1	0	2	2		

Howard Ernest Clarke, i.
William T. Rount, i.
J. Lewis Evans,
Laurens H. Seelye, i.
Wm. F. Frazer, *Wes., M. Ch.*, i.
Harold B. Huntington,
C. Walker Hayes, i.
Ralph Hall Ferris, i.
F. W. Baldwin, *p. em.*, i.
Joel Fridrich,
Clarence B. Roberts, *Lit.*
John H. M. Dudley, i.
Clarence Hall Wilson, i.
Alfred C. Church, i.
Sakvator C. Gozzo, *ass't pas.*, i.
Charles A. Jones,
Edward N. Roiverson,
Harry L. Everett, i.
Grant Hulon Wilson,
Charles E. Fretz,
Edwin B. Roming, *Stud.*
Horace S. Miller, *M.E.*
Charles S. Mills, i.
Charles G. Burd, *ass't pas.*,
Jay T. Stocking, i.
Thomas J. Travis, i.
Henry R. Nelson,
Thomas Aird Moffat, i.
Ross Frederrek Weeks, i.
Henry Joy Condit, i.
George P. Eastman, i.
John Kjibness,
(George R. Abrams, *M.E.*)

Superintendent	SUNDAY SCHOOLS		OFFERINGS FOR THE BENEVOLENT SOCIETIES										SALARIES, VALUES, ETC						
	Members	Young People's Societies, Men's Organizations	Church Treasurers	A. B. C. F. M.	Women's Boards	Conl. Soc.	Church Hldr.	Conl. Home Miss. Soc.	Am. Miss. Association	Conl. S. S. and Pub. Soc.	Ministerial Relief	Totals	Other Congregational	Unconventional Gifts	Home Expenses	Salaries	Value Church Property	Investment Funds	Amount of Debt.
1 2 E. Von Roper,	h 85	24	0	15	5	3	7	12	5	4	3	54		\$1415	\$1,500	\$30,000	\$	\$2,800	
3 Ransom Lamb,	hm 288	98	230	85	98	98	141	218	123	63	66	1,024	225	2,000	1,300	25,000		3,050	
4 William Bowden,	h 79	5	1	5	1	1	1	2	2	7	1	33	30	1,338	900	8,000		3,500	
5 E. L. Quackenbush,	h 95	39	10	39	10	19	19	27	25	27	7	154	100	2,737	1,500	26,000		250	
6 Albert Amerman,	h 110	50																	
7 Harold B. Hunting,	h 99	66	18	25	5	16	28	5	2	4	4	115		1,340	724	12,000		200	
8 Edward H. Bryan,	h 168	46	47	65	41	6	11	44	39	6	3	215		1,300	800	5,000		300	
9 Otto Seckberg,	h 50	22	0	41	4	3						7	15	6	1,000	8,500		3,500	
10 W. E. Rundie,	h 754	63	32	245	111	204	542	399	82	70	2,950	805	428	7,673	2,500	110,000			
11 Ogden H. Bowers,	h 138	28	125	161	21	38		65	21	87	763	295	531	9,316		56,000			
12	0	0																	
13 C. B. Roberts,	h 157	30		15	5	8		21	8	4	2	66		35	786	1700	5,800		2,400
14 W. T. Franklin,	h 163	34		77		51		67	50	50	345		6	1,201	780	10,000		5,000	
15 C. E. Freeman,	h 387		125	636	138	216	791	373	140	88	3,170	2,393	833	12,684	4,000	120,000		1,100	
16 Peter W. Shomber,	h 156	30	44	30	35	10	10	40	33	6	5	169	200	2,900	1,300	10,000		53,000	
17 Henry R. Roden,	h 102	35	24	10	5	4	5	17	8	5	5	59	6	16	2,113	1,460	7,550	3,500	
18 R. A. Larsen,	h 93	34										8	8	29	1,465	900	18,300	3,500	
19 William G. Post,	h 641		300	110	25	55	135	85	20	15	630	400	300	6,000	3,000	45,000		20,000	
20 G. H. Wilson,	h 400	50	50	127	8	6	7	72	21	5	6	155	50	100	3,200	11,200	33,000		
21 Kurt Volk,	h 127		38											805	1800	5,000		250	
22 Albert Arnd,	h 145	18	18										10	9	656	1600	1,800	400	
23	0	0																	
24 John L. Owen,	h 775		0																
25 Charles G. Burd,	h 665	60	260	858	166	555	2,574	979	206	708	3,371	3,670	7,120	78,232	9,000	285,000	44,000	8,170	
26 Edwin S. Ives,	h 354	135	87	467	120	215	316	687	121	214	3,341	648	633	110,000	4,000	150,000		4,900	
27 William A. Dunlap,	h 263	27		42	261	11	12	35	39	29	10	439		98	5,037	2,750	23,000		
28 H. R. Nelson,	h 639	72												83	41	2,671	1,200	329	
29 R. A. Jenkins,	h 427	27	91	50	50	6	51	30	15	20	50	30	50	5	5,318	2,700	101,000	20,000	
30 Frank Holmes,	h 148	60	65	100	6	5	41	30	19	15	217	40	80	4,000	1,800	60,000		7,000	
31 J. H. Sarraunt,	h 206	40	65	79	14	24	67	50	19	47	454	207	297	1,750	6,000	25,000		11,500	
32 O. S. Thompson,	h 315	45	23	214	8	39	120	73	3	81	538	140		1,980	1,045	5,000		5,000	
33 Rebecca Gabrielson,	h 64	109		5	5	5		9	5	5	29				728	3,500		1,600	
34 Charles W. Laws,	h 20	12	7																

* No parsonage.

† Missionary aid to salary.

CHURCHES	Cities or Towns	Org. In-stituted	CLERGY		MINISTERS		MEMBERS					ADMITTED			REMOVED			BAPT.		Fam.
			Names	Names	Ord.	Cd.	Ma.	Fe.	To.	Ab.	C.	L.	To.	Ch.	L.	R.	To.	Ad.	Inf.	
35 Passaic,		1853	1887	John E. Congdon,	'08	'14	71	197	268	82	21	13	34	2	8	14	24	4	4	
36 Paterson, Auburn st.,		1836	1870	Vermon R. Forbes,	'06	'15	145	118	263	81	28	109	1	0	13	14	18	8	8	226
37 " Sacredist,		1863	1910	Gustav Roman,	'15	9	23	32	2	6	0	6	0	0	0	0	0	0	0	15
38 Perth Amboy,		1891	1894	L. F. Carlbon,	'15	10	10	29	2	0	0	0	1	2	13	16	0	2	8	
39 Plainfield,		1879	1881	Andrew L. Nielsen,			110	181	294	58	9	16	25	6	9	9	24	1	2	150
40 " Sacredist,		1901		Gnstaf Erikson,	'09	'10	13	31	44	2	2	4	0	0	0	0	0	0	0	
41 Ridgefield Park,		1906	1908	B. E. Cummings,	'75	'06	7	26	33	1	0	0	0	0	0	2	2	2	4	17
42 River Edge,		1899	1901	H. L. Kingman,	'76	'14	38	72	110	26	17	5	22	2	5	5	12	8	2	125
43 Rutherford,		1907	1909	Frank A. Steclman,	'66	'07	26	54	80	3	1	2	3	4	0	0	4	0	4	125
44 Unionville,		1915	1895	Eugene A. Smith,	'01	'15	10	21	31	12	19	31	0	0	0	0	10	2	40	
45 Verona,		1896	1915	Elmer E. Brooks,	'02	'04	61	89	150	22	13	16	29	4	4	0	8	2	75	
46 Vineland,		1871	1873	John L. Kee,	'98	'14	49	91	140	39	14	73	1	1	0	2	16	85		
47 Warrenville,		1871	1872	George Friday,	'72	'70	28	32	60	0	0	0	0	0	3	0	3	16	22	
48 Westfield,		1880	1882	Salter S. Clark, Jr.,	'80	'09	134	211	345	8	2	10	3	12	0	15	0	0	126	
49 Woodbridge,		1874	1875	C. A. Campbell, 3d,	'14	'14	66	118	184	63	14	1	15	2	2	0	4	2	11	75

NAME OF STATE ORGANIZATION: THE CONGREGATIONAL CONFERENCE OF NEW JERSEY.
 NAMES OF CHURCHES ADDED: Unionville.

CHURCHES: *Supplied by* — Pastors installed, 22; pastors recognized, 1; pastors, 18; licentiates, 3; supplies, 1; vacant, 4. Total, 49.

MINISTERS: Pastors installed, 21; pastors recognized, 1; pastors, 22; supplying churches, 1. Total, 45. Without charge, 8. Total number of ministers, 53.

MEMBERSHIP: No. of males, 3,940; No. of females, 6,553. Total, 10,523. Absent, 1,138. *Additions*, — on confession, 771; by letter, 402. Total, 1,233. *Removals*, — death, 91; dismission, 252; revision, 227. Total, 570.

BAPTISMS: Adults, 130; infants, 266.
 FAMILIES: 4,551.

SUNDAY SCHOOLS: Members, 9,381; Branch Schools, 4; Members, 396. Total, 9,777.

SUNDAY SCHOOLS			OFFERINGS FOR THE BENEVOLENT SOCIETIES										SALARIES, VALUES, ETC.							
Superintendents	Mem	Y.P. S. Mem	Mens Org.	CHURCH TREASURERS		A.B.C. F.M.	Wom's Bds.	C. E. Soc.	C. C. B. Soc.	C. H. M. Soc.	A. M. A.	C. S. S. & P. S.	Min. Relief	Totals	Home Exp.	Salaries	Value Ch. Property	Invest. Funds	Amt of Debt	
				CHURCH TREASURERS	CHURCH TREASURERS															
35 Albert Turner,	h 226	50	65	Albert Turner,	\$ 12	\$68	\$15	\$4	\$16	\$31	\$12	\$4	\$150	\$00	\$85,000	\$1,800	\$25,000	\$	\$8,400	
36 Thomas W. Holden,	h 240	74	Garrett H. Storms,	19	59	13	3	22	27	14	37	203	38	4,873	2,000	35,000	6,000	2,000		
37 L. G. Lundgren,	h 40	31	Carl Sufstrom,	3	3	3	3	3	3	3	3	3	3	3	3	3	3	3	700	
38 L. F. Carlbon,	h 31	30	John Lavinberg,	87	204	200	29	232	177	32	127	1,001	200	4,000	400	22,500	55,000	4,250		
39 John M. Whiton,	h 223	30	Charles A. Rice,	6	5	5	6	5	5	5	5	11	200	1,219	4780	4,700				
40 Erik Anderson,	h 34	21	E. Lindmark,	13	13	13	5	24	20	10	10	113	112	750	600	11,000		3,000		
41 Fred Du Bois,	h 55	53	George H. Pesbeak,	31	31	31	5	24	20	10	10	113	112	750	600	11,000		3,000		
42 Henry Voorhis,	h 174	53	Hiram B. Voorhis,	21	21	21	14	24	25	84	84	84	112	1,511	1,080	12,000		1,500		
43 Samuel S. Wells,	h 180	40	William J. Arnold,	9	9	9	1	3	3	4	1	22	50	1,450	800	12,000		1,500		
44 R. N. Salter,	h 105	33	Edward P. Burnett,	10	2	2	2	18	3	1	2	40	50	1,700	1,000	26,500		1,500		
45 Fred'k J. Starkey,	h 144	50	Charles A. Williams,	450	332	91	145	530	231	67	75	1,921	38	2,360	1,200	8,000	200	975		
46 Rev. J. B. Atkins,	h 106	16	James Ditchfield,	131	100	52	17	141	124	18	8	688	15	2,905	1,200	22,000		3,000		
47 Theodore Quick,	h 50	12	John Miller,	65	65	17	14	21	14	2	16	149	38	2,905	1,200	22,000		3,000		
48 Harry D. Egbert,	h 180	12	Robert T. Mills,	131	100	52	17	141	124	18	8	688	15	2,905	1,200	22,000		3,000		
49 D. S. Voorhees,	h 110	90	William L. Harned,																	
Gifts not listed above.																				

† Missionary aid to salary. * No parsonage.

YOUNG PEOPLE'S SOCIETIES: Societies, 31; members, 1,575.

MEN'S ORGANIZATIONS: Societies, 27; members, 1,790.

CONTRIBUTIONS: American Boards (churches, 26), \$7,232; Woman's Boards (29), \$4,274; Congregational Education Society (28), \$1,105; Congregational Church Building Society (35), \$1,924; Congregational Home Missionary Society (33), \$6,269; American Missionary Association (31), \$3,771; Congregational Sunday-School and Publishing Society (30), \$1,002; Ministerial Relief (30), \$1,775. Total (40), \$27,352. Other and special Congregational gifts (26), \$10,078; undenominational gifts (31), \$12,909. Grand total (43), \$50,339.

HOME EXPENSES: No. of churches reporting, 46; amount, \$218,077.

INVESTED FUNDS: No. of churches reporting, 7. Total amount, \$103,874.

CHURCHES: Having no parsonage, 22; receiving missionary aid, 7.

INCREASE: Churches, 1; Members, 663; Sunday School Members, 1,738; Benevo-

denominational gifts (31), \$12,909. Grand total (43), \$50,339.

DEBT: \$23,402.

DECREASE: Young People's Societies, Members, 166.

SALARY: No. of churches reporting, 44. Total amount, \$69,713. Average, \$1,584.

VALUE OF CHURCH PROPERTY: No. of churches reporting, 47. Total amount, \$1,960,150.

INVESTED FUNDS: No. of churches reporting, 7. Total amount, \$103,874.

CHURCHES: Having no parsonage, 22; receiving missionary aid, 7.

INCREASE: Churches, 1; Members, 663; Sunday School Members, 1,738; Benevo-

denominational gifts (31), \$12,909. Grand total (43), \$50,339.

DEBT: \$23,402.

DECREASE: Young People's Societies, Members, 166.

NEW MEXICO.

CONGREGATIONAL CONFERENCE: Organized 1884. OFFICERS: Rev. A. Toothaker, Albuquerque, moderator; Mrs. A. C. Heyman, Albuquerque, registrar; Herman L. Snyder, Albuquerque, treasurer; Rev. J. H. Heald, 424 S. Edith st., Albuquerque, superintendent. SESSIONS OF 1917: April 1, 2, 3.

CHURCHES	CITIES or TOWNS	CLERGES		MINISTERS		MEMBERS						ADMITTED			REMOVED			BAPT.			Fam.
		Churches	Org.	Names	Names	Ord.	C'd.	Ma.	Fe.	To.	Ab.	C.	L.	To.	Di.	L.	R.	To.	Ad.	Inf.	
1 Albuquerque,	1880	1893	Herman L. Snyder,	Archie Toothaker,	'02	'14	86	146	232	65	14	23	37	6	9	2	17	8	3	160	
2 Gallup,	1895	1896	Mrs. Frank L. Evans,	J. Craig Watt,	'96	'15	6	15	21	6	0	0	0	0	1	0	1	0	1	75	
3 Hurley,	1913		Mr. J. B. Robertson,				12	24	36	0	0	6	6	0	0	32	32	0	6	24	
4 Los Ranchos de Atrisco, ^a Mex.	94		Mr. Luis Baca,	Jesus M. Moya,	'05	'15	13	8	21	4	0	0	0	0	0	0	0	0	2	80	
5 San Jose, Mexican, ^a Cubero,	1897	1899		Jesus M. Moya,	'05	'07	1	2	3	0	0	0	0	1	0	0	1	0	0	3	
6 San Mateo, Mexican,	1911		Mr. Abran Chavez,	Jesus M. Moya,	'05	'07	9	8	17	3	0	0	0	0	1	0	1	0	1	60	
7 White Oaks,	1863	1890	Mrs. M. M. Rudisille,				2	6	8												

* Albuquerque.

NAME OF STATE ORGANIZATION: THE NEW MEXICO CONGREGATIONAL CONFERENCE.

MEMBERSHIP: No. of males, 129; No. of females, 209. Total, 338. Absent, 72.

CHURCHES: Supplied by. — Pastors, 5; vacant, 2. Total, 7.

MINISTERS: Pastors, 5. Total, 5. Without charge, 7. Total number of ministers, 12.

ADDITIONS: — on confession, 14; by letter, 29. Total, 43. Removals, — death, 7; dismission, 11; revision, 34. Total, 52.

BAPTISMS: Adults, 8; infants, 13.

SUNDAY SCHOOLS		OFFERINGS FOR THE BENEVOLENT SOCIETIES										SALARIES, VALUES, ETC.								
Superintendents	Members	Young People's Societies, Mem.	Men's Organizations	CHURCH TREASURERS	A. B. C. F. M.	Woman's Boards	Confr. Ed. Soc.	Confr. Church Bldg. Society	Confr. Home Miss. Soc.	Am. Miss. Association	Confr. S. S. and Trib. Soc.	Ministerial Relief	Totals	Other Conventual Officers	Interdenominational Miss. Soc.	Home Expenses	Salaries	Value Church Property	Investment Funds	Amount of Debt.
1 Harry S. Lithgow,	202	88		James H. Collister,	\$20		\$56	\$40	\$70	\$10	\$25	\$10	\$231	\$7	\$40	\$2,889	\$1,700	\$23,400	\$0	\$1,000
2 Mrs. Janet Spears,	45	30		Mrs. Alice M. Boyle,				5	8		5		10			795	\$1,000	4,650	0	700
3 Mrs. C. E. Oberholser,	101			C. E. Oberholser,									8		8	618	\$1,000		0	
4 Jesus M. Moya,	20	0	0	Mr. Frank Sanchez,													\$800	1,300	0	
5	0	0	0	Miss Olive Gibson,			5	5	10				20				\$800	*150	0	
6 Jesus M. Moya,	14								2				2				\$800	500	0	
7													2					*1,000	0	

† Missionary aid to salary. * No parsonage.

FAMILIES: 402.
 SUNDAY SCHOOLS: Members, 442; Branch Schools, 4; members, 111. Total, 553.
 YOUNG PEOPLE'S SOCIETIES: Societies, 2; members, 118.
 CONTRIBUTIONS: American Board (churches 1), \$20; Congregational Education Society (2), \$61; Congregational Church Building Society (3), \$50; Congregational Home Missionary Society (4), \$90; American Missionary Association (1), \$10; Congregational Sunday-School and Publishing Society (2), \$30; Ministerial Relief (1), \$10. Total (5), \$271. Other and special Congregational gifts (1), \$5; denominational gifts (2), \$48. Grand total (5), \$324.

HOME EXPENSES: No. of churches reporting, 3; amount, \$4,302.
 SALARY: No. of churches reporting, 6. Total amount, \$5,900. Average, \$983.
 VALUE OF CHURCH PROPERTY: No. of churches reporting, 6. Total amount, \$31,200.
 DEBTS: No. of churches reporting, 2. Total amount, \$1,700.
 CHURCHES: Having no parsonage, 4; receiving missionary aid, 5.
 INCREASE: Sunday School Members, 113; Young People's Societies, Members, 48; Home Expense, \$1,164.
 DECREASE: Members, 9; Benevolence, \$159; Amount of Debt, \$140.

NEW YORK.

NEW YORK CONGREGATIONAL CONFERENCE. Organized May 21, 1834. OFFICERS: Hon. Edward M. Bassett, Brooklyn, moderator; Rev. Willard P. Harmon, Riverhead, statistical secretary; Rev. Chas. W. Shelton, 287 4th Ave., N. Y. City, treasurer and superintendent.

CHURCHES	CLERKS	MINISTERS		MEMBERS				ADMITTED			REMOVED			BAPT.	Fam.			
		Names	Ord.	Cd.	Ma.	Fe.	To.	Ab.	C.	L.	To.	Di.	L.			R.	To.	
1 Albany, 1st,	1850 1869 Harlan, P. French,		'02	'05	95	100	255	49	11	3	14	4	8	2	14	0	8	150
2 Alder Creek,	1838 1839 W. T. Williams,				10	16	26	1	0	0	0	2	0	0	0	4	0	12
3 Angola,	1836 1865 George L. Peck,				47	112	139	8	19	9	28	1	3	0	6	3	0	125
4 Antwerp,	1819 1874 C. E. Marsh,		'83	'11	61	99	167	32	2	4	6	7	4	0	11	2	3	67
5 Aquebogue,	1750 1862 Lawrence E. Helse,		'00	'11	35	96	131	30	15	8	23	3	0	0	3	12	12	181
6 Arcade,	1813 1877 Miss Marjorie Withersel,		'91	'13	41	71	112	33	3	1	4	0	0	0	3	3	0	68
7 Baiting Hollow,	1791 1860 H. B. Talmage, ^b		'15	'17	87	104	0	0	1	0	1	4	0	0	4	8	0	200
8 Basing,	1826 1812 Fred. L. Dickinson,				6	31	37	0	3	0	3	0	0	5	0	1	25	0
9 Barryville,	1837 1902 H. J. Rixton,		'06	'09	85	110	195	18	9	7	16	3	5	0	8	14	190	90
10 Bay Shore,	1860 1891 E. L. Smith,		'09	'15	54	116	170	35	0	0	3	1	0	0	4	0	98	0
11 Berksire,	1833 1859 Mrs. Clara Smith,		'06	'11	259	484	743	50	18	27	45	9	10	1	20	12	6	360
12 Binghamton, 1st,	1836 1869 Chas. A. LaDue,		'12	'14	54	100	154	5	13	8	21	1	10	0	11	8	6	90
13 " "	1890 1865 J. Earl Edhek,		'81	'12	73	161	234	22	16	18	34	3	4	4	11	3	19	230
14 " "	1905 1910 Ernest D. Evans,		'93	'14	7	24	31	7	5	3	6	0	1	0	1	2	0	40
15 Black Creek,	1822 1869 Mrs. Lillian Harbeck,		'09	'09	81	86	167	35	0	0	4	2	0	0	6	0	0	60
16 Blooming Grove,	1857 1823 F. Wills Sears,		'06	'08	85	129	214	72	12	7	19	2	17	0	19	9	6	135
17 Briar Cliff Manor,	1896 1898 Alfred H. Pearson,		'89	'10	28	60	88	21	0	0	0	1	0	0	1	0	0	50
18 Bridgewater,	1798 1835 Wm. H. Brown,		'02	'15	25	41	66	4	8	8	16	0	1	0	1	1	3	100
19 Briar Hill,	1908 1908 F. J. Hawkins,				26	50	76	26	0	0	1	0	0	1	0	1	0	60
20 Bristol, E., Bloomfield,	1799 1872 H. W. Sears,		'14	'14	12	25	37	0	0	0	0	3	0	0	3	0	0	40
21 Brookton,	1868 1869 Fred Launsberry,		'73	'83	200	275	475	70	2	0	13	7	10	0	17	0	5	300
22 Buffalo, 1st,	1886 1911 Herbert A. Howard,		'94	'98	84	163	247	26	9	6	15	3	6	0	9	1	3	17
23 " " Pilgrim,	1886 1891 Frederick A. Mohle,		'07	'06	17	36	53	22	12	0	12	0	18	1	18	1	0	43
24 " " Fitch Memorial,	1892 1897 Ada J. Montgomery,		'87	'15	54	99	153	7	45	6	51	2	1	0	13	15	14	98
25 " " Plymouth,	1908 1907 Mrs. Chas. Duchschere,		'06	'08	15	30	50	8	0	0	0	0	0	0	0	0	0	43
26 Burrville, Watertown, R. D.,	1817 1834 William H. Sawyer,		'00	'06	19	20	35	5	0	0	0	2	5	2	5	2	0	25
27 Busti, Swedish,	1877 1878 Andrew J. G. Forsander, ^d		'02	'14	28	44	72	0	2	3	5	3	1	0	2	0	1	35
28 Cambria, Lockport, R. D.,	1817 1835 Mrs. J. E. Thompson,		'07	'14	74	132	226	0	2	3	5	3	1	0	4	2	0	150
29 Camden,	1798 1867 Vincent J. Young,		'00	'13	17	63	80	26	3	0	3	0	3	0	1	2	6	100
30 Canaan,	1780 1829 Mrs. Dewey G. Williams,		'87	'07	115	327	442	92	13	9	22	12	10	1	23	3	9	300
31 Canandaigua,	1799 1812 Henry W. Hamlin,		'13	'11	65	144	209	26	0	2	5	6	3	0	9	0	0	170
32 Candor,	1808 1868 Edward G. Woodford,				75	6	0	6	2	10	3	15	3	2	10	3	2	110
33 Carthage,	1835 1852 Scott M. Gibbs,		'14	'13	13	37	50	3	5	0	5	0	0	0	5	1	0	40
34 Center Lisle,	1830 1854 W. H. Thelmin,		'12	'12	30	46	76	13	2	1	3	1	2	0	3	0	1	25
35 Chappaqua,	1912 1915 William T. Lee,		'88	'15	12	50	62	33	2	2	4	0	1	13	14	2	0	25
36 Chlenango Forks,	1821 1876 C. N. Hollister,																	

^a Perry. ^b Riverhead. ^c Calverton. ^d Jamestown, R. D. 78. ^e Jamestown, R. D. 79.

SUNDAY SCHOOLS			OFFERINGS FOR THE BENEVOLENT SOCIETIES										SALARIES, VALUES, ETC.							
Superintendents	Members	Young People's Mem.	Men's Organizations	CHURCH TREASURERS	A. B. C. F. M.	Women's Boards	Comt. Ed. Soc.	Congl. Church Bldg. Society	Congl. Home Miss. Soc.	Am. Miss. Association	Congl. S. S. and Pub. Soc.	Ministerial	Totals	Other Congregational Offerings	Unconventional Gifts	Home Expenses	Salaries	Value Church Property	Investment Funds	Amount of Debt.
1 Bryan O. Burcin, h	155	21	0	Brooks W. Roberts,	\$822	\$183	\$62	\$66	\$859	\$99	\$53	\$46	\$1,120	\$87	\$237	\$836	\$21,000	\$35,000	\$8,500	\$0
2 LeRoy D. Jones, h	25	35	25	William T. Williams,		2	10	10	15	5	5	37	0	0	0	200	0	3,000	0	0
3 Albert H. Clow, h	125	35	25	George L. Peck,		32	8	8	27	10	5	77	17	0	0	1,186	1,000	10,000	200	0
4 George L. Rogers, h	58	27	0	J. H. Walker,		61	29	6	72	13	22	7	259	35	95	3,000	1,000	30,000	1,000	0
5 Frank F. Reeve, h	117	63	x20	Dea. C. T. Reeve,	51	55	6	15	36	24	5	3	171	34	31	1,836	900	10,000	1,000	0
6 Frank K. Mason, h	158	19	x19	Dea. Walter A. Cutler,	75	35	9	22	56	39	9	4	249	13	0	1,427	800	7,000	0	0
7 E. F. Terry, a	80	40	0	C. W. Sanford, b										13	0	1,000	800	4,500	0	0
8 Mrs. George Kerry, h	45	25	0	W. M. Hinman,		10	1	1	5	1	1	1	17	17	0	400	300	3,000	600	0
9 H. J. Rixton, h	40	20	20	Kate Gardner,	1	13	1	15	1	1	1	1	17	17	0	3,097	1,200	40,000	0	4,100
10 W. H. Corwin, e	284	20	150	Dr. E. S. Moore,	51	61	8	42	78	42	11	3	285	10	18	1,597	800	15,000	1,000	0
11 Israel Reed, h	157	28	x30	Paul H. Mayor,	535	153	98	73	150	137	33	3	1,182	225	335	17,236	3,300	110,000	4,500	7,600
12 H. J. Greenwood, h	346	0	0	Thomas Meek, Noyes,										11	0	1,655	900	13,000	0	0
13 Dewitt Hall, h	191	29	42	Dewitt Hall,		5	6	1	5	5	10	8	61	95	55	2,500	1,000	15,000	0	3,800
14 Charles H. Phelps, h	285	50	55	Emory B. Hall,	7	5	1	2	18	4	1	1	34	0	9	710	1,700	4,500	100	0
15 Maurice E. Harbeck, h	59	10	0	Mrs. Cora Miner,	54	85	5	5	131	11	11	28	45	35	1,600	1,000	12,200	5,000	0	0
16 Mrs. Daniel Mason, h	354	32	0	James B. Howell,	50	55	5	5	14	95	35	41	295	135	6,868	2,000	60,000	20,000	0	0
17 R. E. Christie, hm	194	40	x35	Isaac C. Hotelling,	46	40	7	6	21	21	11	6	158	25	58	935	700	6,000	2,300	0
18 Edward C. Wiley, h	100	25	25	H. Orvel Rising,		6	4	4	6	6	4	10	18	0	927	730	10,000	0	0	
19 J. A. Service, h	74	12	0	F. E. Graves,	6	31	7	7	5	47	13	103	302	0	760	900	4,500	250	160	
20 Mrs. F. M. Pierce, d	112	0	0	Frank O. Case,	6	31	7	7	27	4	1	43	0	0	874	1,624	5,000	0	0	
21 Mrs. Daniel Mason, h	38	32	0	George R. Peck,	1,136	125	47	4	232	111	53	1,707	40	0	7,600	3,600	54,000	0	0	
22 Horace Reed, h	354	60	0	F. A. Kinsley,	18	82	13	42	81	53	13	5	327	156	59	3,673	11,500	70,000	0	19,850
23 Stevens B. Turner, h	140	36	x15	Dea. Ira H. Ball,		18	7	22	13	10	2	2	80	12	50	600	410	3,000	0	0
24 J. E. Springer, h	80	43	0	Mrs. John Cameron,	18	7	22	6	13	10	2	132	66	5	2,429	11,500	30,000	0	4,400	
25 Harry Plumley, h	125	30	x73	Jesse Smith,	40	35	51	40	2	2	2	0	40	0	442	600	3,500	3,000	0	
26 O. M. Rexford, h	60	0	0	Mrs. Fred. T. Mott,										0	0	350	250	2,000	0	
27 Emil Hazeltine, e	18	0	0	Emil Hazeltine, e										0	0	752	500	4,500	0	
28 Gilbert Campbell, h	113	60	68	Harry Flack,	4	77	13	20	83	25	12	2	19	0	85	2,200	1,200	2,600	0	
29 Wm. H. Hodges, h	70	9	0	Riley A. Scovill,	46	25	1	2	6	5	10	286	10	10	12	815	600	6,000	0	0
30 Mrs. C. P. B. Williams, h	250	30	x12	Mrs. D. G. Williams,	200	342	25	50	505	243	30	1,000	2,455	258	5,500	2,000	50,000	1,500	0	
31 Dr. F. P. Warner, h	174	50	0	Dr. Harry C. Buell,	295	20	13	13	42	16	8	2	139	168	0	1,437	900	20,000	3,150	0
32 Willis Hall, h	226	0	0	Dea. Clarence Mabec,	11	22	5	5	5	5	5	38	40	18	1,450	1,000	9,500	2,300	0	
33 John C. Reed, h	33	0	0	Reuben Chaufy,	32	10	10	15	40	4	7	5	119	20	12	320	1,500	2,400	0	1,000
34 J. R. Gleason, h	33	30	0	Mrs. Louise Jennings,										0	0	1,500	8,500	300	0	
35 Warren D. Matthews, h	60	0	0	Henry Reed Pratt,										0	0	500	4,000	300	0	
36 W. H. Hoadley, h	60	0	0	W. H. Hoadley,										0	0	500	4,000	300	0	

* No parsonage. † Missionary aid to salary. e Jamestown, R. D. 78. d Bristol Center. c Brightwater. b Calverton. a Riverhead.

CHURCHES	Org.	Clerics	Ministers	Members				Admitted			Removed			Bapt.	Fam.		
				Ma.	Fe.	To.	Ab.	C.	L.	To.	Di.	L.	R.			To.	
37 Churchville,	1852	Walter G. McIntosh,	Names	Ord.	C'd.	Ma.	Fe.	To.	Ab.	9	1	10	4	2	0	6	108
38 Cincinnati,	1819	Miss A. Mabelle Phelps, ^a		'12	'11	14	16	24	20	9	3	12	3	0	0	8	5
39 Clarkson,	1816	Mrs. Almada Yelland,		'84	'13	14	46	60	7	9	3	12	3	0	0	4	50
40 Clayville,	1856	Miss Clara A. Worden,		'90	'13	16	42	58	11	5	2	7	0	1	0	4	69
41 Columbus, ^o	1806	Mrs. S. E. Bell,		'15	'12	18	30	16	0	0	0	0	1	0	0	1	4
42 Copenhagen, ^o	1841	C. E. Lamb,		'31	'69	*69	*100			0	0	0	0	0	0	0	40
43 Corning,	1860	Frank Place,		'05	'15	105	232	337	40	30	6	36	5	8	6	19	185
44 Cortland, 1st,	1881	Mrs. Rena Hartranft,		'02	'09	102	313	415	20	17	13	30	9	13	0	22	131
45 " 2d,	1907	Alanson B. Minor,		'01	'14	30	68	98	15	8	4	12	0	0	0	7	330
46 Covenyville,	1809	Dea. Samuel Buck,		'12	'12	35	43	78	0	4	3	8	1	0	0	1	80
47 Crown Point, 1st,	1804	Hiram T. Sisson,		'95	'11	3	7	10	0	0	0	0	0	0	0	4	40
48 " 2d, Ironville,	1813	Mrs. Helen Hulslander, ^d		'95	'11	3	7	10	0	0	0	0	0	0	0	0	100
49 Danby, Ithaca, R. D.,	1807	Miss Laura H. Young,		'88	'94	38	73	111	25	3	5	8	1	2	0	0	60
50 Decatur,	1852	Mrs. C. E. Dunaway,		'01	'15	31	76	107	18	3	0	3	2	3	0	5	2
51 Deer River,	1826	Elon W. Cook,		'95	'15	16	36	52	12	4	0	4	0	2	0	5	83
52 Denmark,	1806	Mrs. Fred Tallett,		'95	'15	19	23	42	6	1	2	3	0	0	0	1	70
53 De Ruyter,	1806	H. H. Hadley, ^e		'14	'12	22	54	76	0	1	0	1	1	4	0	5	0
54 East Ashford,	1854	Leon J. Cook,		'97	'16	80	154	234	41	0	0	0	1	0	0	1	48
55 East Bloomfield,	1850	Mrs. Elma F. Law,		'14	'15	21	50	71	0	1	2	3	1	1	0	2	17
56 East Plarsalla,	1855	Mrs. Walter Morse,		'14	'15	47	91	138	0	16	3	19	4	4	0	8	100
57 East Rockaway,	1831	Dea. Isaac Sargent,		'91	'12	16	61	77	0	6	0	6	3	0	2	0	14
58 Elbridge,	1806	Charles H. Rice,		'14	'14	27	67	94	13	1	0	1	1	0	0	1	30
59 Eldred,	1824	Mrs. F. C. Idle,		'82	'15	81	156	237	44	15	59	1	1	1	35	10	100
60 Eldred,	1868	W. B. Salento,		'02	'16	112	212	324	41	21	6	27	4	5	0	9	130
61 Elizabethtown,	1856	Mrs. Hattie A. Jones,		'12	'15	22	37	51	0	0	0	0	0	0	0	6	18
62 Ellington,	1858	Newton D. Griffith, ^{eo}		'84	'12	*4	*12	*16		1	0	1	0	1	0	1	10
63 Elmira, St. Luke's,	1839	Gilbert Mann,		'95	'08	95	140	235	20	12	1	13	3	1	27	31	20
64 Fairport,	1793	Chas. D. Reed,		'10	'16	31	67	98	24	14	1	15	2	3	5	11	65
65 Fairview, Farmersville,	1835	Mrs. Pearl Parke,		'83	'07	17	75	252	10	28	5	33	4	11	20	35	16
66 Farmersville, Station,	1864	Mrs. Effie G. Barnum,		'92	'06	18	63	81	18	0	0	0	0	4	0	5	120
67 Farmingville, Boltsville,	1833	William Buebe,		'10	'11	69	101	170	3	43	9	52	2	3	21	26	26
68 Floyd,	1852	William C. Mills,		'00	'13	128	279	407	52	6	9	15	8	5	0	13	300
69 Franklin,	1839	George H. Alt, Jr.,		'14	'14	37	51	68	0	0	0	0	0	2	0	2	45
70 Friendship,	1835	Harry A. Depier, [†]		'95	'08	3	8	11	0	0	0	0	0	0	0	0	20
71 Fulton,	1885	Chas. D. Reed,		'10	'16	31	67	98	24	14	1	15	2	3	5	11	40
72 Gaines, Albion, R. D.,	1882	Mrs. Effie G. Barnum,		'83	'07	17	75	252	10	28	5	33	4	11	20	35	16
73 Gainesville,	1864	Mrs. F. B. Bristol,		'92	'06	18	63	81	18	0	0	0	0	4	0	5	250
74 Gasport,	1833	William Buebe,		'44	'44	4	36	40	4	0	0	0	0	0	0	0	40
75 Gloversville,	1817	William C. Mills,		'10	'11	69	101	170	3	43	9	52	2	3	21	26	26
76 Grand Island,	1852	George H. Alt, Jr.,		'00	'13	128	279	407	52	6	9	15	8	5	0	13	300
	1892	Harry A. Depier, [†]		'14	'14	37	51	68	0	0	0	0	0	2	0	2	45

^a East Freeport, R. D. 1. ^b Homer, N. Y. ^c Sherburne, R. D. ^d Wilkeville. ^e Lynbrook. ^{eo} Hamilton. ^f Rome, R. F. D. 4. [†] Harry A. Depier, *ass't pastor*.
 * Inserted in National Council office from former figures.

SUNDAY SCHOOLS			Y. P. Mens			CHURCH TREASURERS			OFFERINGS FOR THE BENEVOLENT SOCIETIES										SALARIES, VALUES, ETC.					
Superintendents	Mem	Mem	Y. P.	Mens	Org.	Mens	Org.	Mem	A.B.C. F.M. I. Bds.	Wom's Bds.	C. E. Soc.	C. E. Soc.	C. C. B. Soc.	C. H. M. Soc.	A. M. Soc.	C. S. S. & P. S.	Min. Relief	Totals	Home Exp.	Salaries	Value Ch. Property	Invest. Funds	Am't. of Debt	
37 Harold G. Vincent,	135	0	15	27	H. P. Dunsbury,	\$45	\$61	\$17	\$13	\$44	\$50	\$6	\$245	\$114	\$0	\$1500	\$1,200	\$8,500	\$2,500	\$0	\$0	\$0	\$0	
38 Rev. T. W. Harris, ^a	0	16	0	16	0	7	33	15	0	15	11	7	89	13	0	1,007	832	*3,000	0	0	0	0	0	
39 Frank Thompson,	h	74	30	x10	Mrs. Almada Yelland,	10	3	2	5	7	8	8	43	4	962	7900	5,000	0	0	0	0	0	0	
40 Mrs. John R. Jones,	h	140	0	0	Miss C. V. Rhoades,	0	3	0	0	0	0	2	5	8	1,109	4750	7,500	1,800	1,020	0	0	0	0	0
41 Harry Norton, ^b	28	0	0	0	Porter Borrowes,	9	0	0	0	13	11	7	22	0	30	150	4720	1,800	1,020	0	0	0	0	
42	0	0	0	0	0	0	0	0	0	0	0	0	0	0	0	0	0	0	0	0	0	0	0	
43 C. B. Wing,	336	60	60	0	C. B. Wing,	29	18	9	17	46	41	10	191	0	0	3,100	1,500	40,000	1,800	0	0	0	0	
44 F. J. Doubleday,	h	580	85	x80	E. Richards,	196	5	36	65	137	104	20	371	59	296	4,432	1,600	36,000	0	1,900	0	0	0	
45 Archer Perrine,	h	100	17	30	John R. Austin,	5	10	2	5	10	2	34	25	0	1,293	1,000	*3,000	0	0	0	0	0	0	
46 Robert P. Bulkeley, ^a	h	72	48	0	Alanson B. Minor,	6	6	2	0	25	6	7	48	0	0	575	500	1,000	0	0	0	0	0	
47 Mrs. S. E. Pond,	85	0	0	0	W. B. Wynnan,	14	12	2	8	19	11	7	71	0	0	1,250	900	15,000	2,000	0	0	0	0	
48 Mrs. E. T. Blackmer,	29	0	0	0	0	2	0	0	0	0	0	0	2	0	0	260	250	10,000	200	0	0	0		
49 Mrs. Alice M. Tobey,	65	50	50	0	Carroll S. Mabie,	2	2	0	0	16	3	11	32	12	0	889	300	4,110	0	0	0	0	0	
50 Charles Earl,	150	15	15	0	Edward Peck,	21	11	0	0	31	9	4	79	40	0	812	800	8,000	2,000	0	0	0	0	
51 W. B. Hill,	h	53	32	0	Mrs. W. B. Hill,	5	5	0	0	4	4	5	24	29	3	400	600	3,000	0	0	0	0	0	
52 W. D. Blum,	35	0	0	0	A. E. Dunham,	5	8	5	5	6	6	5	11	0	0	387	300	*6,000	125	750	0	0	0	
53 Albert L. Braddon,	76	20	20	0	Mrs. J. E. Smith,	5	8	8	5	5	2	4	37	0	0	850	4720	3,500	0	0	0	0	0	
54 Mrs. F. Aldrich, ^d	28	0	0	0	D. A. Upson, ^d	135	0	0	16	16	16	32	79	64	1,650	1,200	13,000	1,000	0	0	0	0	0	
55 J. Wells Reed,	0	0	0	0	Frank Almonson,	51	0	6	12	24	16	4	115	24	80	1,430	1,000	15,000	0	200	0	0	0	
56	0	0	0	0	Carrie Brooks,	0	0	0	0	5	0	5	5	0	0	425	350	*3,000	500	0	0	0	0	
57 William A. Simons,	147	0	0	0	James H. Noon, ^e	40	21	7	7	59	7	7	134	0	0	1,456	900	8,000	4,000	0	0	0	0	
58 Charles Morton,	40	0	0	0	Charles E. Morton,	12	5	0	0	16	20	6	108	45	0	385	300	4,000	0	0	0	0	0	
59 Willis Clark,	154	20	20	0	F. C. Carpenter,	38	7	6	12	20	21	6	5	0	0	1,600	1,000	15,000	0	0	0	0	0	
60 Walter B. Styles,	58	35	35	0	Walter B. Styles,	0	0	0	0	0	0	0	0	0	0	0	0	0	0	0	0	0	0	
61 Frederick R. Klein,	40	7	7	0	Levi S. Pond,	33	33	3	46	15	15	97	125	0	0	800	900	5,000	0	0	0	0	0	
62 Myrtle C. Rice,	58	0	0	0	Geo. B. Waith,	0	0	0	0	0	0	0	60	150	0	2,500	1,000	*25,000	0	2,500	0	0	0	
63 A. U. Weaver,	225	0	0	0	Pred E. Holbrook,	50	140	78	21	31	38	16	409	201	107	2,726	1,350	28,800	2,000	0	0	0	0	
64 Wayne Baumer, ^{aa}	330	0	0	0	Bruner G. Bowin, ^{aa}	0	0	0	0	0	0	0	0	0	0	0	0	0	0	0	0	0	0	
65 Mrs. J. A. Davies, ^{bb}	38	0	0	0	Alfred M. Johns, ^{bb}	0	0	0	0	25	25	25	25	42	0	67	0	*1,000	0	0	0	0	0	
66 Thomas D. Charles, ^{cc}	25	0	0	0	Mrs. Mary E. Charles, ^{cc}	0	0	0	0	5	5	5	5	0	0	0	0	0	0	0	0	0	0	
67	0	0	0	0	0	0	0	0	0	0	0	0	0	0	0	0	0	0	0	0	0	0	0	
68	0	0	0	0	Newton D. Griffith, ^{dd}	73	50	13	5	53	43	15	233	211	78	2,000	1,000	20,000	1,500	0	0	0	0	0
69 Arthur H. Rowell,	h	147	24	0	Gilbert Mann,	14	11	5	5	5	5	18	53	22	0	850	750	7,000	0	0	0	0	0	
70 L. M. Waite,	80	25	25	0	Mrs. Amy Duffy,	56	30	7	16	50	27	13	10	209	10	48	2,012	1,000	25,000	0	3,000	0	0	
71 N. Mansfield, Jr.,	h	381	49	446	Mrs. Geo. B. Fairman,	28	16	5	10	20	19	4	5	107	12	0	1,520	700	6,500	0	0	0	0	
72 Henry E. Newing,	143	20	20	0	H. R. Anderson,	0	0	0	0	16	16	16	16	0	0	160	0	5,000	0	0	0	0		
73	0	0	0	0	Grace Cheeseman,	22	22	8	8	8	8	7	37	19	72	2,018	1,000	10,000	0	75	0	0	0	
74 Wm. Kayner,	h	226	32	263	Raymond Wilson,	201	135	52	109	227	300	24	145	265	0	2,500	2,000	75,000	13,000	0	0	0	0	
75 Nelson C. Lashen,	h	390	0	70	0	0	0	0	0	0	0	0	0	0	0	0	0	0	0	0	0	0	0	
76 George H. Alt, Jr.,	h	35	0	0	George H. Alt, Jr.,	0	0	0	0	0	0	0	0	0	0	0	0	0	0	0	0	0	0	

^a Homer. ^b New Berlin, R. D. ^{cc} Rome, R. F. D. 4. ^{dd} Rome, R. F. D. 4. ^e Afron, R. D. 1. ^f West Valley. ^g Rockville Center. ^h Egypt. ⁱ Farmersville Station. ^{jj} Missionary aid to salary. ^{kk} No parsonage.

CHURCHES		CLERKS		MINISTERS		MEMBERS						ADMITTED			REMOVED			BAPT.		Fam.				
Cities or Towns		Orz.	Churches Erected	Names		Names	Ord.	c'd.	MEMBERS						C.	L.	To.	Di.	L.	R.	To.	Ad.	Inf.	Fam.
									Ma.	Fe.	To.	Ab.												
77	Granville,	1875	1906	Miss Mary E. Williams,	B. Gweryndd Newton, ^a	'89	'07	131	101	322	0	8	9	17	5	18	5	16	0	10	200			
78	Greene,	1811	1824	C. E. Smith,	George R. Foster,	'77	'07	41	153	14	4	1	5	1	6	0	0	7	4	0	80			
79	Groton,	1849	1888	Miss Julia M. Boekus,	Edwin Dodge Hardin,	'98	'12	50	145	39	10	2	12	7	4	0	0	11	7	4	200			
80	Groton City, ^b	1896	1853	Mrs. Frank Marsh,	Stephen A. Lloyd, ^c	'03	'12	21	50	74	4	4	0	4	0	0	0	0	0	3	1	50		
81	Hamilton,	1828	1853	Miss Mary C. Campbell,	Henry Hughes,	'06	'14	47	117	164	38	2	4	6	8	2	0	0	10	1	2	105		
82	Henrietta,	1842	1867	Miss Veda Burger,	Ralph Allen,	'88	'13	30	56	86	24	0	0	0	0	0	0	0	0	0	0	40		
83	Holland Patent,	1842	1859	John E. Jones,	Richard Hughes,	'88	'11	185	315	500	0	17	2	19	7	10	0	11	13	0	0	27		
84	Homer,	1801	1863	Edwin H. Hastings,	Julian H. Olmstead,	'85	'13	68	124	192	55	0	0	0	0	5	6	0	11	0	2	225		
85	Honeye,	1854	1861	Richard B. Short, ^d	Gordon E. Henshaw,	'85	'13	68	124	192	55	0	0	0	0	5	6	0	11	0	2	130		
86	Hopkinton,	1808	1868	Samuel Eakins, ^e	Peter D. Macintosh, ⁱ	'05	'09	13	32	45	9	0	0	0	2	2	0	0	0	0	0	60		
87	Hornby,	1897	1852	Miss C. M. Underwood, ^{aa}	Chas. F. Allen, D. D., ^{aa}	'90	'13	15	27	42	9	2	0	2	1	0	0	0	3	2	0	64		
88	Howells,	1782	1850	Miss Nellie M. Tutill,	John Kershaw,	'73	'15	30	48	78	28	0	0	0	4	0	0	0	4	0	0	50		
89	Irondequoit,	1911	1910	Harry E. Sherman,	Harold S. Capron, ⁱ	'03	'11	133	158	291	17	7	5	12	1	1	0	0	2	3	12	175		
90	Itasca,	1830	1884	Lincoln E. Patterson,	Edward A. George, ⁱ	'91	'09	137	253	390	105	0	13	13	6	13	0	0	19	0	3	280		
91	Jamestown,	1854	1731	Chas. S. Tutill,	Frank Voorhees,	'96	'11	31	72	103	18	0	0	0	1	0	0	5	1	0	0	50		
92	Jamestown, 1st,	1816	1869	Rev. Elliot C. Hall,	Charles H. Small, D. D.,	'86	'09	154	336	490	90	16	6	22	6	18	0	0	24	10	3	250		
93	" "	1901	1902	J. C. J. Klein,	[Niels Laurance Larsen, Lic.]	'15	'15	9	12	21	0	4	0	4	1	2	0	0	3	0	2	100		
94	" "	1907	1915	Wm. E. Garfield,	Wm. W. Selumaker,	'16		60	120	180	14	0	0	0	1	6	0	0	7	0	0	200		
95	Java,	1854	1856	Mrs. A. Lyford,	Gilbert M. Hamilton,	'91	'15	27	61	88	30	0	0	0	2	1	0	0	3	0	0	90		
96	Java Village,	1887	1888	Edwin E. Smith,	Gilbert M. Hamilton,	'91	'15	6	13	19	4	0	1	1	0	0	0	0	0	0	0	12		
97	Johnsonburg,	1903	1860	S. M. Sharp,	Gilbert M. Hamilton,	'91	'15	6	13	19	4	0	1	1	0	0	0	0	0	0	0	19		
98	Keene Valley,	1872	1877	Mrs. Mabel Tryon,	Edward Roberts,	'86	'14	15	21	36	16	0	0	0	1	0	0	0	0	0	0	6		
99	Kane,	1815	1830	J. M. Hall, ^{bb}	Edward Roberts,	'86	'14	15	21	36	16	0	0	0	1	0	0	0	0	0	0	6		
100	Kingston, Ponck'laie Union,	1915	1871	William D. Adles,	{Ernest P. Knight, Bapt.}^e	'91	'14	27	45	72	21	0	0	0	0	0	0	0	0	0	0	31		
101	Laekawana,	1903	1904		{F. W. Moor,	'15		53	57	110	0	44	66	110	0	0	0	0	0	0	0	72		
102	Lake View,	1897	1893	Mrs. Adah L. Meyer,	{B. Y. Sparc,	'16		*20	*28	0	0	0	0	0	0	0	0	0	0	0	0	4		
103	Laurenceville,	1826	1844	Mrs. E. W. Shepard,	Chas. W. MacClimchey, ^{dd}	'01	'13	8	30	38	12	2	0	2	0	0	0	0	0	0	1	35		
104	Lebanon,	1802	1839	Mrs. Fred Geer,	Chas. W. MacClimchey, ^{dd}	'01	'13	3	10	13	0	0	0	0	0	0	0	0	0	0	0	8		
105	Lewis,	1804	1830	Mrs. F. E. Benedict,	F. W. Grupe,	'16		28	42	70	25	0	0	2	2	0	0	0	0	0	0	47		
106	Linekuen,	1897	1894	Clive H. Swan,	{Albert Briddon, Lic.}^ee	'13	'16	4	12	16	8	0	0	0	0	0	0	0	0	0	0	53		
107	Lisbon,	1840	1815	Frank B. D. Fletcher,	John S. Miller, ^{aaa}	'12	'13	22	36	58	0	4	0	4	1	1	0	0	2	0	0	40		
108	Lisle,	1797		Frank P. Edmister,	William J. Prout,	'14	'13	16	34	50	20	1	7	8	2	1	2	1	2	5	0	75		
109	Little Valley,	1840	1851	C. H. Fisher,	Jesse Burdett Felt,	'92	'14	150	287	467	4	14	3	17	3	15	0	19	0	0	0	97		
110	Lockport, 1st,	1838	1857	Fred A. Frazier,	J. Webster Bailey,	'92	'14	150	287	467	4	14	3	17	3	15	0	19	0	0	0	26		
111	" "	1891	1892	Howard H. Compton,	George Atwood Broek,	'91	'99	156	242	398	32	117	26	143	3	20	0	23	43	20	175			
112	Lysander,	1877	1872	Wm. C. Van Doren,	Thomas Alva Stubbins,	'99	'12	88	140	228	63	7	2	9	1	7	0	8	7	4	3	120		
113	Madrid,	1807	1890	Edgar B. Frazier,	Edgar T. Clements,	'09	'12	42	93	135	37	0	0	0	3	0	0	0	0	0	0	3		
114	Maine,	1819	1840	Mrs. May Emerson,	Martin L. Dalton,	'80	'11	30	55	85	12	9	4	13	0	0	0	0	0	0	0	8		

^a Slatingson, Penn. ^b Cortland, R. D. 1. ^c Cortland, R. D. 1. ^d Livonia. ^e Potsdam, R. F. D. 3. ^{bb} Beaver Dams, R. D. 3. ^{bb} Jamestown, R. F. D. 82. ^{ee} Jamestown, R. F. D. 81. ^{dd} North Evans. ^{aaa} Ogdensburg, R. F. D. 4. ^{aa} De Ruyter. ⁱⁱ Inserted in National Council Office from former figures.

SUNDAY SCHOOLS			CHURCH TREASURERS			OFFERINGS FOR THE BENEVOLENT SOCIETIES										SALARIES, VALUES, ETC.						
Superintendents	Mem.	Y.P. S. Mem.	Mens' Org.	W.P. Mem.	Chrch. Treasurers	A.B.C. F.M.	Wom's Bds.	C. I. Soc.	C. C. B. Soc.	C. I. M. Soc.	A. M. A.	C. S. S. & P. S.	Min. Relief	Totals	Other (M. O. D.)	Home Exp.	Salaries	Value Ch. Property	Invest. Funds	Am't of Debt		
77 Richard W. Parry,	280	130	0	0	William T. Williams,	30	11	10	22	58	38	8	17	194	80	22	\$1,500	\$25,000	80	\$4,500		
78 E. L. Page,	102	25	0	0	E. L. McKenzie,	35	29	15	10	41	22	17	10	179	192	70	900	12,000	1,000	0		
79 Miss Emily Hopkins,	349	0	0	0	0 John H. Hoff,	22	12	7	6	13	10	5	1	76	55	0	2,884	17,000	0	1,250		
80 Mrs. Stovell Alvey, ^a	100	30	0	0	0 Archie R. Gillen, ^b	81	30	20	2	42	17	9	2	116	66	15	3,758	800	0	1,742		
81 Frank O. Church,	119	30	0	0	0 F. N. Tompkins,	15	27	2	2	35	25	5	5	180	25	15	1,050	650	0	0		
82 Augustus Rath, jr., ^c	7	0	0	0	0 Herbert M. Clark,	25	10	15	10	35	25	5	5	180	25	15	1,050	650	0	0		
83 John D. Lloyd,	100	0	0	0	0 Robert Hughes,	75	20	53	70	160	118	29	14	914	318	382	3,446	1,400	31,400	4,000	0	
84 Homer H. Jones,	353	77	0	0	0 Harry H. Blackburn,	43	45	4	8	39	12	3	2	156	15	45	1,505	800	10,000	0	0	
85 F. B. Allen,	241	35	0	0	0 George Richardson, ^d	43	45	4	8	39	12	3	2	156	15	45	1,505	800	10,000	0	0	
86 Charles Van Dyke,	40	0	0	0	0 Samuel Eakins, ^e	1	1	1	1	15	1	1	2	18	0	0	700	5,500	1,375	0	0	
87 Mrs. Chas. F. Allen, ^{aa}	45	0	0	0	0 Joseph L. Gifford, ^{bb}	1	7	6	6	15	1	1	2	21	4	0	314	7450	1,500	0	0	
88 James N. Mapes,	45	0	0	0	0 S. E. Mapes,	120	56	3	2	86	78	9	10	364	85	200	3,125	1,300	6,000	0	0	
89 George H. Rudman,	467	47	214	0	0 George West,	42	37	27	30	100	88	11	21	405	116	4,673	2,500	*45,000	0	2,900		
90 L. E. Doffinger,	160	23	0	0	0 L. E. Doffinger,	40	45	23	5	13	47	20	6	162	30	40	800	700	8,000	0	0	
91 William N. Wells,	60	40	0	0	0 Chas. S. Tutbill,	370	144	62	124	267	300	43	71	1,381	60	840	7,015	2,400	75,000	3,800	2,300	
92 Elwyn M. Webster, m	384	26	2104	0	0 Frank R. Moody,	18	0	0	0 Mrs. C. Hanson,	5	5	5	10	60	5	520	7600	*4,000	0	350		
93 Lut Kapod,	160	30	28	0	0 Ernest Broadhead,	17	10	3	4	22	13	2	2	73	10	48	709	725	6,000	0	100	
94 W. D. Broadhead,	74	30	0	0	0 Mrs. Guy L. Miller,	3	2	2	2	15	8	8	11	17	0	0	250	200	*2,000	550	0	
95 Mrs. A. Lyford,	40	0	0	0	0 Edwin E. Smith,	3	4	9	13	6	5	10	12	98	0	20	1,600	1,000	3,500	0	0	
96 Mrs. Mary Barber,	104	20	226	0	0 E. C. Hoy,	12	5	2	4	9	7	1	1	41	0	25	750	7500	4,000	0	0	
98 Miss Susie Wells,	104	0	15	0	0 Mrs. James Hall,	157	22	2	2	18	18	18	18	72	0	0	206	7624	*10,000	0	0	
99 George C. Coons, ^{cc}	157	22	2	2	0 W. P. Frissell, ^{dd}	70	45	22	15	7	7	7	22	22	0	12	532	7405	*3,500	0	0	
100 Chas. M. DuBois,	70	0	0	0	0 John R. Tammany,	124	0	0	0 A. S. Lindsay,	124	0	0	0	0	0	0	0	0	*800	400	0	
101 W. C. Meyn,	124	0	0	0	0 Jesse Ames,	104	0	0	0 Miss Eva Wilder,	45	0	0	0	0	0	0	0	0	0	300	0	
103 A. S. Lindsay,	30	0	0	0	0 Mrs. Arthur Hyde, ^{ee}	107	0	0	0 Dr. Lena Gilbert,	205	0	0	0	0	0	0	0	0	0	0		
104 A. S. Lyford,	45	0	0	0	0 Frank R. Jones, ^{ff}	108	0	0	0 Miss Louise Edwards,	130	28	28	28	92	0	0	0	0	0	0		
106 Emmett Kibbe, ^{aa}	40	0	0	0	0 Miss David C. Sherman,	109	0	0	0 Howard E. Morrill,	360	55	55	55	21	188	426	438	4,700	1,500	*35,000	2,000	0
107 Wm. Kenyon, ^{bb}	40	0	0	0	0 W. N. Cole,	110	0	0	0 Willis A. Spinner,	103	103	103	103	103	103	103	103	103	103	103		
108 Mrs. R. H. Edwards,	130	28	28	28	0 Edwin Aitchison,	112	0	0	0 John D. Bean,	133	24	24	24	168	30	190	1,228	1,000	10,000	500	0	
109 C. G. Armstrong,	360	55	55	55	0 Frank D. Bean,	114	0	0	0 Groton City, R.D. 15,	82	0	0	0	41	30	755	500	3,500	2,100	0		
110 Robert T. Furbish,	103	0	0	0	0 Groton City, R.D. 15,	101	0	0	0 Pittsford, R.D.	102	0	0	0	0	0	0	0	0	0			
111 E. F. Flinchbaugh,	103	0	0	0	0 James D. 81,	103	0	0	0 Wadham,	103	0	0	0	0	0	0	0	0	0			
112 S. K. Carter,	133	24	24	24	0 James D. 81,	103	0	0	0 Wadham,	103	0	0	0	0	0	0	0	0	0			
113 Jesse L. Young,	133	24	24	24	0 James D. 81,	103	0	0	0 Wadham,	103	0	0	0	0	0	0	0	0	0			
114 J. Reine Allen,	82	0	0	0	0 James D. 81,	103	0	0	0 Wadham,	103	0	0	0	0	0	0	0	0	0			

^a Groton City, R.D. 14. ^b Groton City, R.D. 15. ^c Pittsford, R.D. ^d Hemlock, R.D. ^e Potsdam, R.F.D. 3. ^{aa} Beaver Dams, R.D. 3. ^{bb} Corning, R.D. 4. ^{cc} Jamestown, R.F.D. 81. ^{dd} Jamestown, R.F.D. 82. ^{ee} Wadham, ^{ff} Cincinnatus. ^g Lisbon, R.D. 1. ^h Ogdensburg, R.D. 4. ⁱ Missionary aid to salary. * No parsonage.

CHURCHES		CLERKS		MINISTERS		MEMBERS				ADMITTED			REMOVED			BAPT.		Fam.	
Cities or Towns	Org.	Names	Names	Ord.	C.d.	Ma.	Fe.	To.	Ab.	C.	L.	To.	Di.	L.	R.	To.	Ad.	Inf.	Fam.
115 Massenville,		1833 1855 C. L. Beebe,	[B. F. Hurlbut, Bapt.]	'88 '12		20	49	69	19	0	0	0	0	2	0	0	2	0	30
116 Massena,		1833 1843 Henry M. Hall,	William Williams,	'90 '14		48	100	148	10	8	3	11	0	0	0	0	0	2	7
117 Middletown, Ist,		1785 1879 Howard B. Kehler,	Albert F. Pierce,	'84 '14		122	300	422	0	24	16	40	10	4	1	15	8	1	104
118 " North st.,		1889 1889 J. E. Wood,	[Chas. H. Reynolds,	'96 '09		134	287	441	0	144	20	164	6	15	51	72	74	40	300
119 Moira,		1823 1844 Miss Vesta D. Warner,	[Claremus Shaw, <i>Christ.</i>]			11	21	32	13	3	2	5	1	0	0	1	1	0	20
120 Moravia,		1806 1825 Miss Jean K. Amerman,	Plato Jones,	'85 '12		36	50	86	3	1	0	1	4	0	0	4	1	8	71
121 Morristown, Erier Hill,		1852 1852 Dea. John T. Smith,	John B. Davies,	'87 '15		27	78	105	20	0	0	0	1	2	0	0	3	0	70
122 Morrisville,		1805 1817 Miss Julia B. Webber,	[John R. Ellis, <i>Presb.</i>]			27	78	105	20	0	0	0	1	2	0	0	3	0	70
123 Mount Sinai,		1789 1807 Samuel H. Miller, ^b				42	85	127	28	0	2	2	5	1	0	6	0	5	135
124 Mount Vernon, Ist,		1802 1912 Howard L. Stebbins,	Herbert C. Ide, i.	'07 '07		81	137	218	20	4	15	19	3	7	2	5	20	0	55
125 " Heights, ^e		1896 1897 Nathan Beckwith,	Charles R. Seymour, i.	'74 '07		81	234	321	11	7	18	2	2	2	0	4	6	5	100
126 Munnsville,		1818 1911 Miss Mary C. Gaston,	John Spencer Mitchell,	'88 '05		21	0	75	21	0	0	0	0	2	2	0	4	0	150
127 Napoli,		1821 1870 Mrs. S. A. Newell,				4	16	20	4	0	0	0	0	0	0	0	2	0	9
128 Nelson,		1850 1876 Robert B. Owens, ^d	Robert L. Williams,	'15 '15		51	62	113	0	7	0	7	3	1	0	4	0	0	55
129 Newark Valley,		1803 1867 Floyd A. Pritchard,	William G. Craggs, i.	'13 '16		73	109	182	32	4	0	4	2	12	0	14	4	0	90
130 Newburgh,		1889 1890 Lynn D. Tallbot,	Isaac Steenson,	'10 '15		128	215	343	35	4	2	6	6	17	0	23	0	2	250
131 New Haven,		1817 1824 Mrs. M. R. Lyon, ^e	H. B. Hawkins,	'09 '09		14	63	77	14	1	0	1	2	0	0	0	1	1	95
132 New Lebanon,		1772 1785 William S. Porter,	Charles M. Bryant,	'06 '12		39	82	121	7	1	8	9	0	1	0	1	4	3	109
133 New Rochelle, <i>Sacerdial</i> ,		1897 1899 Miss Hannah Johnson,	Orto E. Edwards,	'11 '14		18	31	49	0	0	0	0	0	2	0	0	2	0	40
134 New Village, Lake Grove,		1815 1818 Mrs. Emma C. Gould,				18	31	49	0	0	0	0	0	2	0	0	2	0	40
New York City:																			
<i>Borough of the Bronx.</i>																			
135 Bedford Park,		1890 1892 Miss Dorothy A. Spear,	Charlton B. Strayer, i.	'98 '13		86	122	208	42	11	11	22	1	17	0	18	1	2	200
136 Christ,		1892 1910 Victor H. Paltsits,	Henry M. Brown, i.	'94 '94		93	124	217	20	4	12	16	2	3	0	5	2	1	200
137 Claremont Park,		1902 1904 A. Ziesens,	H. C. Van Haagen,	'97		61	91	152	23	2	2	4	1	4	6	1	11	200	
138 Forest av.,		1851 1892 Lester W. Wright,	A. M. Reed, i.	'91 '98		56	168	224	24	2	26	3	5	17	25	3	4	200	
139 North,		1889 1904 James Lindsay,	William H. Kephart, i.	'90 '96		249	424	673	0	95	7	102	9	27	49	85	16	68	600
140 Trinity,		1886 1887 Robert W. Hood,	William M. Hess,	'00 '07		107	152	259	31	3	3	34	3	5	0	8	1	16	
<i>Borough of Brooklyn.</i>																			
141 Beecher Memorial,		1888 1890				18	47	65	0	15	15	1	5	0	6	0	3	75	
142 Borough Park,		1901 1912 W. C. Chase,	[Roy L. Minich, <i>Lic.</i>]	'16 '16		59	80	139	0	0	15	15	1	5	0	6	0	3	75
143 Bushwick av.,		1891 1896 Alexander L. Law,	John Lewis Clark, i.	'90 '06		563	793	1386	231	89	27	116	8	28	0	36	12	37	630
144 Canarsie,		1888 1888				15	15	30											
145 Central,		1854 1872 Chas. F. Jaggatt,	S. Parkes Cudman, i.	'91 '01		1014	1710	2724	237	76	75	151	41	47	198	286	7	20	2400
146 Clinton av.,		1847 1855 Charles E. Graff,	[Nehemiah Boynton, i.	'82 '05		228	560	788	119	3	23	26	11	33	24	68	1	9	450
147 Corona,			[M. R. Boynton, <i>asst. min.</i> ,																
148 Evangel. Church of the,		1907 1907 W. G. Van Densen,	Emil Holmblad,	'05 '10		90	227	317	21	14	14	28	7	20	4	31	1	6	400
149 Finnish, Golgotha,		1912	Johna E. Lilback,	'07 '14		36	93	129	0	48	2	50	1	1	0	2	0	23	150

* Inserted in National Council office from former figures.

^a Demeter.

^b Erieville.

^c Mt. Vernon.

^d Miller Place.

SUNDAY SCHOOLS			OFFERINGS FOR THE BENEVOLENT SOCIETIES										SALARIES, VALUES, ETC.								
Superintendents	Mem	Y.P. S. Org.	CHURCH TREASURERS		C. E. C. C. B.		C. H. M.		A. M. A.		C. S. S. & P. S.		Totals		Other Cont'g	Home Exp.	Salaries	Value Ch. Property	Invest. Funds	Ant. of Debt	
		Mem	A. D. C. F. M.	W. om's Eds.	\$	\$	\$	\$	\$	\$	\$	\$	\$	\$	\$	\$	\$	\$	\$	\$	
115 Earl Baldwin,	h	100	\$24	\$15	\$	\$33	\$	\$2	\$	\$2	\$2	\$82	\$0	\$793	\$750	\$4,000	\$0	\$0	\$0	\$0	
116 J. J. Taylor,	h	70	30	50	2	13	48	11	12	11	12	35	0	1,608	1,000	8,800	0	1,400	1,400	\$0	
117 Theo. L. Reeve,	h	228	30	50	2	15	24	48	11	12	11	192	50	2,100	2,000	95,000	0	0	0	0	
118 Virgil Steinar,	h	388	45	10	15	55	9	10	5	4	5	149	195	30	2,100	20,000	0	0	0	0	
119 Mrs. C. D. Stiles,	h	36	4	4	30	85	70	16	15	16	15	4	0	0	268	200	2,500	700	0	0	
120 Miss May Jewett,	h	180	105	53	35	30	85	70	16	15	16	409	40	96	2,300	15,000	0	0	0	0	
121 Luther L. Tilton,	h	120	11	20	11	46	26	11	5	7	9	88	0	32	660	4,200	2,376	2,376	0	0	
122 Brownell Tompkins,	h	100	10	19	9	10	26	11	5	7	9	79	64	7	1,355	1,000	6,500	7,700	0	0	
123 John S. Ryder, ^a	h	65	25	8	7	9	15	12	11	7	9	94	5	89	1,200	850	6,500	1,600	0	0	
124 George A. Saunders,	h	176	194	60	30	65	130	88	22	16	16	605	83	25	2,621	2,400	50,000	87	12,800	0	
125 Lewis M. Knowles,	h	182	55	40	13	29	63	40	9	10	25	9	0	0	2,818	1,600	35,500	0	2,300	0	
126 Samuel Pindar,	h	110	28	44	4	9	19	15	3	4	12	6	0	0	1,025	720	9,800	900	1,500	0	
127	0	0	0	0	0	0	0	0	0	0	0	0	0	0	0	0	0	0	0	0	
128 Robert B. Owens, ^b	h	45	10	10	9	9	9	9	9	9	9	19	0	20	575	500	5,000	300	0	0	
129 C. H. Gillon,	h	170	34	34	12	25	15	8	5	8	5	99	126	35	1,820	800	16,000	1,100	200	0	
130 Lynn D. Talbot,	h	236	70	15	17	72	30	6	3	213	75	213	75	55	4,000	1,400	16,250	600	0	0	
131 Frank S. Leavitt, ^d	h	155	25	6	8	1	13	209	1	5	3	54	44	41	1,901	1,000	18,000	11,650	0	0	
132 Charles M. Bryant,	h	98	30	0	10	11	5	3	3	239	0	10	10	6	1,220	1,900	7,000	0	300	0	
133 Otto E. Edwards,	h	38	21	0	4	6	1	4	4	17	0	17	0	0	225	0	1,000	800	0	0	
134 Henry L. Gould,	h	44	13	0	1	12	16	5	4	5	4	41	75	24	4,182	1,500	50,000	0	19,100	0	
135 Joseph McNeil,	h	214	13	20	2	16	5	5	29	196	42	64	64	64	64	1,500	80,000	0	31,000	0	
136 Ellsworth Bonfils,	h	147	29	35	5	16	42	31	9	29	9	196	42	64	64	1,500	80,000	0	31,000	0	
137 Percy Romme,	h	180	0	0	0	0	0	0	0	0	0	0	0	0	0	0	0	0	0	0	
138	h	140	49	29	8	18	23	15	11	3	156	20	23	3,200	1,300	35,000	0	4,500	0	0	
139 J. Stewart Wilson,	h	660	20	20	15	42	25	10	10	10	112	185	75	9,000	2,500	100,000	0	10,000	0	0	
140 Mrs. Edna Sessions,	h	200	14	14	20	30	3	10	10	10	87	20	50	2,500	1,400	200,000	0	100,000	0	0	
141	h	250	86	18	23	50	126	72	18	23	5	5	0	0	2,500	11,500	24,000	11,500	0	0	
142 John M. MacKay,	h	982	2061	825	50	298	928	725	50	4,937	2,256	3,262	308	96	10,000	10,000	225,000	0	0	0	
143 James F. Boydston,	h	144	2,222	199	325	361	1,463	1,306	227	242	6,345	1,119	811	20,120	7,500	200,000	8,500	0	0	0	
144	h	824	58	287	Godfrey T. Tirth,	7	65	65	65	65	65	65	65	65	65	65	65	65	65	65	65
145 Edward A. Bally,	h	1,504	183	140	24	46	122	63	21	11	610	315	125	3,500	2,000	20,000	0	0	0	0	
146 M. R. Boynton,	h	58	81	0	Anton Hovi,	1	1	1	1	1	1	1	1	1	1	1	1	1	1	1	1
147	h	181	0	0	0	0	0	0	0	0	0	0	0	0	0	0	0	0	0	0	
148 William Mischler,	h	181	0	0	0	0	0	0	0	0	0	0	0	0	0	0	0	0	0	0	
149 Juhana E. Lillback,	h	58	81	0	Anton Hovi,	1	1	1	1	1	1	1	1	1	1	1	1	1	1	1	

^a Miller's Place. ^b Erieville. ^c Morrisville. ^d Demster. ^e Lebanon Springs. ^f Missionary aid to salary. * No parsonage.

CHURCHES	Clerks	Ministers	Members					Admitted			Removed			Bapt.		Fam.		
			Names	Ord.	C'd.	Ma.	Fe.	To.	Ab.	C.	L.	To.	Di.	L.	R.		To.	Ad.
New York City:																		
<i>Borough of Brooklyn (continued).</i>																		
150 Flatbush,	1899 1910	C. A. Sanders,	Lewis T. Reed, i.	'99 '07	464	712	1176	84	81	84	165	8	33	5	46	19	37	800
151 Ch. of Redeemer, <i>Ital.</i> ,	1903 1913	Francesco Castellana,	Salvatore C. Gozzo,*	'14 '14	*31	*13	44	0	2	2	4	0	0	0	0	0	1	6
152 Kings Highway,	1912 1915	C. C. Johnson,	George E. Brown, r.	'14 '14	77	118	195	8	18	28	46	1	5	0	6	3	19	160
153 Lewis av.,	1877 1894	James W. Sergeant,	Frank I. Hanson, i.	'06 '14	315	637	952	160	20	34	54	14	33	11	58	5	4	604
154 Mapleton Park,	1911 1915	John W. McQuarrie,	Edward Weeks Robinson,	'13 '15	28	47	75	4	15	21	36	0	0	5	5	0	5	200
155 Nazarene,	1873 1885	Estel W. Holmes,	Albert P. Miller, i.	'78 '10	42	81	123	0	30	0	30	0	0	0	0	2	1	0
156 Ocean av.,	1903 1912	Herbert G. Andrews,	Ernest M. Halliday, i.	'13 '13	78	116	224	32	30	41	71	1	6	0	7	9	6	250
157 Park Slope,	1866 1905	F. H. Martin,	Robert W. McLaughlin, i.	'95 '08	142	261	406	40	21	3	24	5	14	0	19	8	2	400
158 Parkville,	1866 1899	Charles H. Tetter,	Charles J. Allen, i.	'92 '11	216	309	525	0	0	0	0	2	12	0	14	0	1	0
159 Pilgrims,	1842 1846	Frederick Cobb,	(Newell D. Hillis,	'87 '98	1230	1230	2160	50	39	26	65	35	26	3	64	38	25	0
160 Plymouth,	1817 1850	Horatio C. King,	(Roland S. Dawson, <i>asst.</i>															
161 Rockaway av.,	1866	August E. Parr,	Wm. H. Topping,	'15	35	53	88	5	12	0	0	0	0	0	0	0	0	15
162 Rugby,	1913 1912	John Wilhelm,	Thomas Bell,	'86 '09	135	289	424	25	9	4	13	9	11	14	34	0	8	72
163 Saint Marks,	1861 1898	George E. Kirby,	(C. Rexford Raymond, i.	'00 '10	400	771	1174	178	52	10	62	16	19	41	76	3	16	1158
164 South,	1851 1857	Walter R. Eaton,	(E. W. Twichell, <i>asst. pastor</i>															
165 Swedish, Pilgrim,	1883 1893	K. J. Liendquist,	Carl E. Peterson,	'99 '03	136	361	497	25	39	5	44	4	12	9	25	1	16	50
166 Swedish, Tabernaclc,	1901 1905	(A. J. Freedlund]	(N. McGee Waters, i.	'95 '02	1262	2322	3584	405	196	362	558	34	67	316	417	35	41	2500
167 Tompkins av.,	1875 1889	Max H. Crampton,	(John Frosch,															
			(Ben. F. Wyland,															
			(Geo. E. Merriam,															
<i>Borough of Manhattan.</i>																		
168 Armenian, Evangelical,	1896	M. B. J. Terzian,	A. A. Bedikian,	'15	92	96	188	20	23	26	49	2	4	0	6	0	10	0
169 Bethany,	1867 1877	(Chas. W. Stevens,	(James A. McCague, <i>Presb]</i>	'87 '98	499	777	1276	360	24	100	124	15	43	24	82	6	10	0
170 Broadway Tabernaclc,	1840 1905	(Frank E. Francisco,	(Charles E. Jefferson,	'65 '01	16	16	32	0	4	0	4	3	0	0	3	0	0	0
171 Camp Memorial,	1859 1891	Mrs. M. Elinor Fulk,	Rev. William James,	'03 '11	41	86	127	10	24	0	24	0	0	0	0	6	13	50
172 Harlem,	1896 1902	W. C. French,	Wm. Stephenson Holder, i.	'70 '96	97	167	244	44	12	6	18	2	11	2	15	1	5	0
173 Manhattan,	1862 1882	William Rood,	Henry A. Stimson, i.	'01 '13	*32	*67	*99											
174 Pilgrim,	1900 1905	Carl Flank,	George R. Loekwood, i.	'10 '10	55	128	183	14	34	1	35	0	7	5	12	1	20	0
175 Swedish, Immanuel,	1901	Carl Anderson,	Emil Thorne,	'07 '12	24	41	65	9	20	0	20	0	9	1	10	0	4	11
176 Swedish, Finnish,	1825 1852	J. Watkins Roberts, ^b	Alexander Hallis,	'06 '15	65	98	163	0	1	4	5	1	5	0	6	0	1	0
177 Welsh,	1903 1906	Edwin A. Hathaway, ^c	Joseph Evans, i.															
<i>Borough of Queens.</i>																		
178 Brooklyn Hills,	1903 1906	Thomas Williams, i. ^c	Thomas Williams, i. ^c	'92 '97	110	178	288	20	11	10	21	6	4	25	35	4	6	300
179 Dyker Heights,		(Herc W. Beattie,	Herc W. Beattie,		15	19	34	34	34	34	34							

* Inserted in National Council office from former figures.

^c Richmond Hill.

^b Jersey City.

^a Grantwood, N. J.

SUNDAY SCHOOLS		Y. P. Mens		CHURCH TREASURERS		OFFERINGS FOR THE BENEVOLENT SOCIETIES										SALARIES, VALUES, ETC.				
Superintendents	Mem	S. Mem	Org. Mem	TREASURERS		A. B. C. F. M.	W. om's Bds.	C. E. Soc.	C. C. B. Soc.	C. H. M. Soc.	A. M. Soc.	A. P. S. Soc.	C. S. S. & P. S.	Min. Relief	Totals	Home Exp.	Salaries	Value Ch. Property	Invest. Funds	Am't. of Debt
150 James C. Doty,	866	180	225	31	Ellis Stannard,	\$775	\$110	\$151	\$302	\$1152	\$378	\$139	\$114	\$3,121	\$1323	\$7,053	\$4,800	\$14,000	\$0	\$4,000
151 Donald Fox,	55	12	28	Albert Mackenzie,																
152 O. E. Ferry,	274	36	72	J. W. Bottcher,	h	339	100	62	98	274	215	42	171	1,301	418	0	11,500	10,000	0	5,000
153 Frank B. Spaulling,	346	88	120	John E. Hunt,													4,400	112,500	0	0
154 George A. Crapullo,	300	30	27	Georges Crapullo,													1,000	8,500	0	4,200
155 William T. Fowlkes,	139	28	32	W. H. Taylor,													0	4,016	0	0
156 Henry C. Turner,	286	25	142	Charles E. Lawrence,													360	22,255	0	5,000
157 William Gowley,	302	95	240	Edwin W. Duft,	h	605	50	11	77	189	18	11	452	300	600	12,500	5,000	110,000	0	35,000
158 Henry Selenski,	620	53	219	Henry M. Edmonds,	hm	977	463	4	5	381	132	19	11	1,992	75	2,400	361	0	800	
160 Dana F. Woodman,	650	300	300	T. W. Lauderdale,	hm	929	573	72	44	1,469	150	57	13	3,367	363	0	4,000	0	4,50	
161 F. J. Parr,	78	20	0	William P. Gatehouse,													1,000	5,500	0	0
162 John E. Green,	80	24	x49	Richard Westermann,	h	69	50	4	34	31	9	42	239	0	0	1,334	1,000	0	0	
163 Philip H. Hopkins,	576	100	z15	Philip H. Hopkins,													40,000	0	0	
164 E. W. Twichell,	945	100	z75	E. B. Olney,	m	605	633	70	453	414	30		2,225	1,140	1,654	17,295	4,500	150,000	32,000	0
165 C. J. Carlson,	m	349	172	Olof P. Johnson,													1,020	56,895	0	12,450
166 Ben. F. Wyland,	hm	2037	251	Chas. K. Barnum,													11,500	280,000	28,986	0
168		130	170	V. Z. M. Boyajian,													10,000	100,000	0	0
170	h	153	158	z382	Boderick A. Dornan,	2,295	975	339	579	1,682	1,271	390	432	7,963	9,270	676	48,801	0	0	
171 J. H. Meyerholz,	154	91	50	John H. Meyerholz,													1,700	40,000	0	0
172 Wm. S. Holder,	hm	143	50	z15	Chas. R. Oliver,	34	5	5	11	21	16	4	2	101	0	72	1,520	0	0	
173 Carey J. Chamberlin,	hm	54	35	W. G. Kings,													1,700	0	0	
174 H. C. Ewa,	m	100	50	Wills Baker,													50,000	5,500	0	
175 E. Hagberg,	m	315	77	Felix Swanson,													2,600	150,000	0	0
176 August Spellman,	m	22	48	Carl Blomgren,													0	43,000	0	15,428
177 Thomas Paine, ^b	h	400	45	David Jones, ^a													0	16,000	0	1,500
179		38	263	Arthur J. Collins, ^c													1,400	0	0	

* No parsomage.

† Missionary aid to salary.

° Woodhaven.

^b Richmond Hill.

^a Jersey City.

CHURCHES	Clerics or Towns	CLERICS	Names	MINISTERS	Names	Ord.	C'd.	MEMBERS			ADMITTED			REMOVED			BAPT.	Fam.	
								Ma.	Fe.	To.	Ma.	Fe.	To.	Di.	L.	R.			To.
New York City:																			
<i>Branch of Queens (continued).</i>																			
180	Flushing, Broadway,		Miss Lois M. Day,		Henry Miller Scott,	'11	'13	22	36	58	18	14	1	15	0	2	0	2	40
181	" " Ist,		James W. Treadwell,		George D. Egbert, i.	'88	'11	126	247	373	0	4	27	31	1	7	0	8	4
182	Forest Hills,		Norman Baker,		Robert J. Kent,	'81	'12	54	76	130	2	4	22	26	0	2	3	5	8
183	Jamaica,		John T. Irwin,		David Williams, ^a	'90	'15	222	46	68	28	11	9	20	1	6	0	7	2
184	Richmond Hill,		John B. Clapp,		Walter A. Wagner, i.	'95	'13	118	222	340	28	21	48	69	1	3	1	5	4
185	Rockaway Beach,		John R. Herzog,		John C. Green, i.	'97	'96	64	119	183	0	24	10	34	2	0	2	1	2
186	Woodlaven, Christ,		William Miller,		Julius F. Krollfer, i.	'15	'15	68	78	146	12	8	7	15	0	12	5	17	1
187	" " Ist,		William Miller,		William F. Buchanan,	'01	'14	75	150	225	0	9	11	20	2	2	7	12	4
188	New York Mills,		Herman E. Waine,		Richard Hughes, ^b	'88	'10	49	66	115	0	6	7	13	7	7	0	14	0
189	Niagara Falls, Ist,		Hugh A. Jones,		Raymond B. Tolbert,	'88	'12	133	229	362	30	41	21	62	2	15	0	17	12
190	" Ch. of the Pilgrims,		Theodore Scholtz,		W. J. Thompson,	'06	'14	45	61	106	6	34	9	43	0	0	0	11	7
191	Norfolk,		W. E. Jenks,		W. H. Werfelman,	'15	'16	5	12	17	2	0	0	0	0	1	0	0	25
192	North Collins,		Chas. H. Judson,		Arthur M. Wood,	'03	'13	35	74	109	16	10	1	11	2	1	0	3	0
193	North Evans, 24,		Mrs. H. A. Blassdell,		Chas. W. McClinchy,	'01	'13	14	32	46	15	10	1	10	2	0	0	2	3
194	Northfield,		Mrs. R. M. Frost,		William C. Davies, ^c	'93	'06	48	59	107	31	5	5	10	1	2	0	3	5
195	North Guilford,		Dea. Arthur L. White, ^e		Inman L. Wilcox, ^e	'89	'06	10	15	25	5	0	0	0	1	0	0	1	0
196	North Javv,		Mrs. B. B. Hoag, ^d			'99	'15	5	8	13	5	0	0	0	0	1	0	0	20
197	North Patcher,		Mrs. Francis D. Tuttle,		Hugh F. Gratham, ^{aa}	'99	'15	3	14	17	2	0	0	0	1	2	0	3	0
198	Norwich,		Mrs. M. A. Newton,		Paul R. Allen,	'02	'07	179	362	541	0	39	14	53	4	4	0	8	25
199	Norwood,		L. M. Donaldson,			'02	'07	64	148	212	0	12	3	15	1	3	0	4	1
200	Nyack,		Miss Lucia M. Yale,			'97	'97	27	60	87	15	1	1	2	1	2	0	3	1
201	Ogdensburg,		Mrs. Carroll S. Waldron, jr.		Vernon L. Schantz, <i>Student</i> ,	'97	'97	107	307	414	40	8	2	10	5	1	0	6	2
202	Oranida Lake,		S. W. Leonard,		Adelbert Welch, <i>Presb.</i> ^{je}	'04	'15	9	20	29	4	0	0	0	0	0	0	0	25
203	Ontonario,		Clarence Eddy, ^{bb}		Henry A. Ottman,	'69	'11	27	66	93	12	8	0	8	2	0	0	2	6
204	Orient,		Miss Estelle Fewster,		Edward R. Hance,	'13	'15	71	86	137	16	0	3	3	1	2	0	3	0
205	Oriskany Falls,		William Y. Terry,		J. Franklin Owens,	'05	'14	13	39	52	2	4	1	15	0	0	0	1	3
206	Orwell,		Mrs. Chas. Walter,		Thomas T. Davis, ^{dd}	'87	'93	27	44	71	3	0	1	1	2	1	0	3	0
207	Oswego,		H. H. Bendle,		Wm. D. Barnes,	'11	'15	12	42	54	4	7	1	8	0	0	0	0	6
208	Oxford,		Mary L. Cowles,		William F. Kertle,	'85	'06	113	245	358	0	3	3	6	7	6	0	13	10
209	Oxford,		Harry T. King,		[H. Bailey, <i>M.E.J.</i>]	'15	'15	3	12	15	5	0	0	0	1	0	0	1	0
210	Oxford,		Mrs. Escler M. Pool,		J. W. Bump, <i>Presb.</i> ^{je}	'89	'10	17	20	37	4	0	0	2	2	2	2	6	0
211	Oxford,		Frank Shawson,		Inman L. Wilcox,	'89	'10	65	126	191	40	0	0	0	0	0	0	3	0
212	Paris,		William M. Miller,					37	50	87	14	0	0	0	0	0	0	3	0
213	Parisville, Union,		Miss Clara J. Head,		[R. Stanforth, <i>M.E.J.</i>]	'05	'11	142	271	413	0	6	4	10	3	12	0	15	4
214	Patchogue,		Mrs. S. Fred Hoyt,		Louis H. Johnston,	'11	'14	29	39	68	6	0	1	1	0	2	0	2	0
215	Pelham,		Howard S. Conklin,		James R. Hewitt,	'95	'02	103	113	216	22	30	0	30	1	0	0	1	18
216	Perry Centre,		William C. Smith,		F. A. Kimberley, ^{bb}	'95	'02	103	113	216	22	30	0	30	1	0	0	1	18
217	Philadelphia,		Jennie Newcomb, ^{aaa}		Harold M. Shaw, i.	'15	'14	22	79	101	13	8	2	10	0	4	0	4	8
			A. W. Danforth,					22	79	101	13	8	2	10	0	4	0	4	8

^a Fitcher. ^{bb} Perry. ^{R. D. 1.}
^b Holland Patent. ^c Walton, R. F. D. 3. ^d Norwich, R. D. 1.
^{cc} Canastota. ^{dd} Sandy Creek. ^{ee} Meridale.

SUNDAY SCHOOLS			OFFERINGS FOR THE BENEVOLENT SOCIETIES										SALARIES, VALUES, ETC.								
Superintendents	Mem.	Y.P. Mens S. Org. Mem.	CHURCH TREASURERS										Home Exp.	Value Ch. Property	Salaries	Invest. Funds	Amt. of Debt				
			A.B.C. F.M. I. Eds.	Wom's Soc.	C. E. Soc.	C. C. B. Soc.	C. H. M. Soc.	A. M. A. Soc.	C. S. S. & P. S.	Relief	Totals	Ch. Exp.	1,750	1,750	1,750	1,750	1,750	1,750	1,750		
			\$5	\$	\$1	\$2	\$6	\$4	\$1	\$7	\$26	\$0	\$0	\$0	\$0	\$0	\$0	\$0	\$0		
180 Benjamin Adams,	81	56	0	Miss Anne Ross,	756	307	48	123	411	293	35	24	2,020	0	1,228	8,300	3,250	80,000	5,000	5,500	
181 Giles H. Dickinson,	212	0	x122	William H. Lendrum,	47								2,020	0	15	3,035	2,000	50,000	0	4,000	
182 R. P. Kaighn,	130	0	x14	Wm. A. Rice,									230	50	10	1,888	1,200	8,000	0	0	
183 Frank Harbs,	268	120	x10	Harry A. Babb,									32	80	22	5,349	2,000	5,000	0	5,500	
184 John C. Atwater,	1	389	125	x146	J. Frank Birdsall,								20	10	27	1,412	1,400	45,000	0	4,800	
185 John Jameison,	302	24	69	Wm. H. Minnis, ^a									6	14	10	0	1,300	24,500	0	3,000	
186 Charles A. Follett,	h	356	16	x50	William Jordan,								6	47	76	2,357	1,200	30,000	470	3,800	
187 John W. Tretz,	h	225	77	x103	Sanford Stuart,								4	47	0	350	350	1,500	2,000	0	
188 William Williams, ^b	90	46	0	Hugh S. Jones,	40	15	14	15	100	15	15	15	229	50	150	0	1,000	45,000	1,000	0	
189 F. J. Scott,	210	100	x100	Edward E. Wille,	4								4	4	0	673	11,300	8,000	0	268	
190 E. R. Coole,	180	0	0	x37	B. F. Lee, ^c								5	0	0	225	1264	3,300	0	400	
191	0	0	0	Albert B. Crabb,	21	4	5	7	20	11	1	1	69	0	0	1,425	700	3,600	0	150	
192 Fred G. Haake,	105	22	0	R. W. Smith,	140	223	12	34	197	113	18	10	747	98	85	3,435	1,800	50,000	5,000	1,150	
193 Leo Andrews,	70	68	x18	Miss Grace Frary,	24	30	11	22	47	36	17	3	190	43	20	2,000	1,000	22,000	0	200	
194 Arthur L. White, ^e	h	90	32	0	Dea. W. S. Webb, ^e								25	0	27	924	520	4,000	0	1,000	
195 Floyd D. Aldrich, ^d	38	0	0	S. S. Thompson, ^d	7								15	0	75	2,217	1,300	17,000	0	700	
196	0	0	0	Mrs. F. D. Tuttle,	2								5	12	0	250	85	2,000	0	0	
197 Mrs. Anna Ingersoll,	20	0	0	Mrs. M. A. Newton,	15								5	7	0	360	700	2,500	0	0	
198 Dwight Gifford,	225	0	0	Wm. H. Fletcher,	140	223	12	34	197	113	18	10	747	98	85	3,435	1,800	50,000	5,000	1,150	
199 Edward Wright,	h	175	30	Miss M. F. King,	24	30	11	22	47	36	17	3	190	43	20	2,000	1,000	22,000	0	200	
200 Cornelius Depew,	h	146	30	Cornelius Depew,	15								25	0	27	924	520	4,000	0	1,000	
201 Charles Dumit,	h	320	50	S. W. Leonard,									112	50	75	2,217	1,300	17,000	0	700	
202 Henry Goodell, ^e	h	35	20	Frank A. Bushnell, ^{aa}									30	0	0	437	1364	3,500	0	0	
203 John Van Ingen,	h	108	25	Miss Bertha Sabini,	64	30	37	29	75	30	10	20	295	25	0	1,800	1,200	18,000	6,000	0	
204 Ernest P. Beebe,	h	119	35	Cecero B. King,	5	15	3	2	14	4	2	1	26	37	0	1,170	700	3,500	0	0	
205 C. L. King,	h	70	30	F. J. Crandell,									26	0	7	534	11,000	2,000	0	0	
206 Hubert J. West, ^{bb}	h	75	25	Edwin L. Pruse, ^{cc}	3								6	0	105	126	3,940	1,700	43,500	0	0
207 Charles F. Rowell,	h	46	28	Thomas M. Smith,	96	57	18	23	132	57	21	10	414	105	126	3,940	1,700	43,500	0	0	
208 A. B. Doorhees,	h	189	40	A. C. Hall,									6	0	0	540	550	5,000	537	0	
209 Mrs. Alice T. Phillips,	h	60	0	Frank J. Troby,									6	0	0	540	550	5,000	537	0	
210 E. C. Fisher,	h	38	0	Forest Slawson,									54	4	2	675	520	4,500	0	0	
211 Jared C. Estlow,	h	80	15	William M. Miller,	83	12	13	32	50	55	18	11	274	50	100	2,200	1,100	16,500	14,900	1,000	
212 Miss Helen Getman, ^{dd}	h	94	15	William L. Davies, ^{ee}	14	10	2	4	10	8	5	1	54	4	2	675	520	4,500	0	0	
213 Mrs. G. Tuckey,	h	75	40	Mrs. J. Fred Hoyt,	55	120	15	40	105	88	28	10	461	135	145	10,050	2,000	55,000	0	3,200	
214 Lewis H. Johnston, ^{hh}	h	350	55	Johanncock, jr.,	5								53	0	0	1,027	11,025	4,000	0	0	
215 Geo. F. Meinecke, ^h	h	135	33	Alex. Calderwood,									2	2	383	431	1,621	1,000	8,400	4,500	
216 Marcus H. Butler, ^{aaa}	h	175	64	Mrs. Ward Butler, ^{aaa}									57	0	0	1,002	500	8,000	0	725	
217 W. A. Markwick,	h	80	20	Wm. A. Markwick,									5	4	0	0	0	0	0	0	

^a Arverne. ^b Yorkville. ^c Canastota, R.R. 2. ^d Norwich, R.D. 1. ^e Paris Station. ^f Walton, R.F.D. 3. ^g Cassville, R.F.D. ^h Lacona, R.D. ⁱ Chittenden, ^{jj} Missionary aid to salary. ^{kk} No parsonage. ^{ll} Richland, R.D.

CHURCHES	BAPTISTS		METHODISTS		LUTHERANS		PRESBYTERIANS		W. M. S. S.		MEMBERS		ADMITTED		REMOVED		BAPT.		Fam.		
	Cities or Towns	Org.	Burials	Elects	Clerks	Names	Ord.	C'd.	Ma.	Fe.	To.	Ab.	C.	L.	To.	Di.	L.	R.		To.	Ad.
218 Phoenix,		1837	1876	H. Amenzou Dygert,		'95	'10	81	153	234	25	6	4	10	4	9	0	13	3	10	190
219 Pine Island,		1912	1910	August W. Youngman,		'86	'14	33	30	63	3	0	0	0	0	3	2	5	0	10	25
220 Pitcher,		1805	1830	H. De Laney Fairchild,		'99	'15	27	33	60	5	0	0	0	0	2	0	2	0	0	25
221 Plainfield,		1861	1870	John C. Griffiths, ^a		'12	'12	35	41	76	0	6	0	0	6	2	6	0	8	0	35
222 Portland,		1833	1841	Mrs. Louise B. Swetland,		'15	'15	12	37	49	7	0	0	0	1	0	1	0	0	0	60
223 Port Leyden,		1824	1854	A. Ray Wilcox,		'36	'85	36	85	121	35	0	0	0	0	0	2	0	21	0	65
224 Poughkeepsie,		1827	1869	Guilford Dudley,		'06	'11	184	292	476	70	19	39	58	12	16	0	28	8	12	290
225 Prospect,		1800	1897	James Fitzwilliams,				12	25	37	0	0	0	0	2	7	0	9	0	0	0
226 Pulaski,		1807	1867	Nathan B. Smith,		'92	'08	57	147	204	25	11	5	16	5	2	2	9	11	0	100
227 Randolph,		1836	1889	C. B. Rogers,		'77	'10	29	67	96	20	4	4	1	1	0	0	2	0	0	75
228 Reed Corners,		1843	1914	Miss Harriet H. Pillow, ^e		'73	'04	12	29	41	4	6	0	6	1	0	0	10	6	6	17
229 Rensselaer,		1838	1837	David W. Jones,				15	20	35	0	0	0	2	0	1	0	1	0	0	14
230 Rensselaer Falls,		1845	1848	Mrs. Floyd I. Doty,		'15	'15	32	53	85	20	0	0	0	1	0	0	3	0	1	76
231 Rensselaer,		1838	1846	W. W. McFarland,		'10	'14	68	151	219	16	10	8	18	3	0	0	7	3	9	260
232 Richford,		1823	1822	Wm. G. Borden,				44	85	129	28	8	3	11	3	3	0	6	8	6	70
233 Richville, Ist,		1828	1846	Mrs. M. E. Johnson, ^e		'98	'15	45	45	98	5	0	0	0	0	0	0	0	0	0	200
234 " W. 2d St,		1840	1858	Thomas R. Jones,		'98	'15	14	26	40	0	0	0	0	0	0	0	0	0	0	25
235 Riga,		1809	1823	C. F. Apthorp, ^{aa}		'98	'15	14	25	39	0	0	0	0	0	0	0	1	2	0	35
236 Riverhead, Ist,		1834	1909	Dea. Harry Jessup,		'11	'16	79	170	249	25	4	3	7	3	0	0	3	0	7	220
237 " Sound a v.,		1829	1901	Leslie T. Wells,		'99	'04	115	136	251	50	15	5	20	1	1	0	2	4	2	175
238 Rochester, South,		1886	1889	Frank C. Robanson,		'03	'11	118	238	356	13	20	9	26	3	8	0	11	1	0	80
239 Rodman,		1805	1825	W. E. Sill, ^{ee}		'84	'12	26	63	89	0	0	4	4	3	0	0	3	0	0	60
240 Rome,		1851		Thomas Jones,				22	26	48	3	0	3	3	2	4	0	0	1	3	13
241 Roscoe,		1889	1891	Mrs. Anna M. Cooke,		'93	'13	35	85	120	0	26	2	28	4	5	10	19	10	1	94
242 Rushville,		1802	1818	Miss Sarah Harkness,		'15	'15	33	96	129	20	3	3	6	0	3	0	3	0	0	80
243 Rutland,		1808	1841	Frank Underwood, ^{ad}				18	38	56	0	0	0	0	2	0	0	2	0	0	90
244 Salamauca,		1875	1903	B. D. Sheldon,		'04	'13	66	208 <td>274</td> <td>0</td> <td>11</td> <td>9</td> <td>20</td> <td>1</td> <td>13</td> <td>0</td> <td>14</td> <td>7</td> <td>6</td> <td>210</td>	274	0	11	9	20	1	13	0	14	7	6	210
245 Sandy Creek,		1817	1878	Albert S. McElroy,		'87	'93	14	56	70	14	6	1	7	3	4	0	7	6	2	42
246 Saratoga Springs,		1880	1900	J. W. Hastings,		'99	'08	63	146	209	0	5	4	9	2	0	0	2	0	0	109
247 Saugerties,		1833	1853	Benjamin M. Coon,		'15	'14	17	135	206	35	3	2	5	2	2	0	4	0	0	110
248 Saugerties,		1897	1900	Willett R. Willes,		'86	'15	25	69	94	11	9	3	12	1	0	0	2	8	2	70
249 Sayville,		1858	1888	Robert Nunnis,		'70	'12	112	182	37	0	0	0	0	0	0	0	2	1	2	90
250 Schenectady, United People's,		1876	1880	Campbell MacMillan,		'01	'11	130	111	241	0	19	4	23	1	4	26	31	1	12	160
251 " Pilgrina,		1904	1907	George E. Munroe,		'99	'14	195	308	503	70	66	34	100	2	13	0	15	0	0	400
252 Schroon Lake,		1829		Mrs. C. A. Loekwood,		'85	'16	2	18	20	5	0	0	0	1	0	0	1	0	0	17
253 Seneca Falls,		1869	1870	Charles Collis,		'99	'08	61	126	167	16	8	4	12	3	1	0	4	0	2	143
254 Sherburne,		1794	1883	Hugh Bryan,		'02	'14	95	136	231	30	5	12	17	5	3	0	8	5	0	110
255 Sherrill,		1914	1886	Charles E. Van Camp,		'93	'14	14	36	50	0	3	3	6	1	0	0	1	0	0	33
256 Sidney,		1808	1891	Milton C. Johnston,		'96	'14	125	233	358	45	9	10	19	3	15	1	19	2	0	130
257 Siloam,								10	8	18				18							

^a West Winfield, R. D. 2. ^b Unadilla Forks. ^c Canandaigua, R. D. 1. ^d Corham. ^e Bigelow. ^{aa} Bergen, R. D. ^{bb} Churchhill. ^{cc} Adam Center, R. F. D. ^{ad} Watertown, R. F. D. 2.

SUNDAY SCHOOLS			CHURCH TREASURERS			OFFERINGS FOR THE BENEVOLENT SOCIETIES										SALARIES, VALUES, ETC.				
Superintendents	Mem.	Y.P. Mem.	Mens S. Org.	Wom's Bids.	C. E.	C. C. B.	C. H. M.	A. M.	C. S. S. & P. S.	Min. Relief	Totals	Home Exp.	Salaries	Value Ch. Property	Invest. Funds	Amt. of Debt				
218 Charles M. Candee, h	185	65	30	10	\$59	\$16	\$20	\$20	\$19	\$6	\$13	\$163	\$155	\$100	\$19,500	\$1,050	\$18,000	\$400	0	275
219 0 John Schmick, ^a	48	0	0	25	5	1	10	25	10	4	4	59	73	52	460	1575	2,500	0	0	0
220 L. C. Andrews, h	70	35	0	5	5	1	2	10	3	2	18	8	3	3	700	700	2,500	0	0	0
221 Griffith Jones, ^b	60	24	24	5	5	2	10	10	4	4	31	10	0	35	712	500	4,000	0	0	0
222 L. A. Wilcox, h	124	0	0	5	33	2	6	67	9	8	1	143	68	0	956	759	*3,750	800	0	0
223 Mrs. J. Williams, jr., h	118	0	0	17	185	65	163	273	229	50	47	1,587	435	551	6,613	2,400	40,000	0	0	0
224 Loyal H. Carver, h	180	40	101	17	185	65	163	273	229	50	47	1,587	435	551	6,613	2,400	40,000	0	0	0
225 Louis V. Owens, h	29	0	0	8	27	2	10	7	5	1	1	34	0	15	185	320	*2,500	0	0	0
226 Norman E. Woods, h	125	24	0	27	27	34	16	11	24	10	20	203	85	12	1,696	1,000	16,000	1,000	0	0
227 Louis Rice, h	85	0	220	21	9	9	45	45	3	5	15	0	0	0	1,400	800	14,000	1,000	0	0
228 William G. Henry, ^d	37	0	0	0	0	0	10	10	0	0	0	15	0	0	0	250	*4,500	0	0	0
229 0	0	0	0	0	0	0	0	0	0	0	0	0	0	0	0	800	*4,000	20	0	0
230 H. A. Sunderland, h	75	20	0	6	5	1	8	20	9	3	1	53	0	4	800	700	6,000	0	0	0
231 W. W. McFarland, h	200	120	60	5	19	7	2	55	4	15	2	76	15	36	2,240	1,200	*15,000	0	0	0
232 W. S. King, h	100	47	247	5	19	7	2	55	25	4	7	30	30	33	1,140	1,750	4,500	0	0	0
233 Mrs. J. B. Hendrick, h	134	67	0	575	25	3	24	24	4	4	53	53	0	0	900	400	5,000	0	0	0
234 0	0	0	0	0	0	0	0	0	0	0	0	0	0	0	260	200	2,400	0	0	800
235 Albert Bell, ^{aa}	50	40	7	0	0	0	0	0	0	0	0	0	0	0	600	350	4,000	1,700	0	0
236 F. Porter Howell, h	200	60	0	42	48	25	32	89	58	19	21	334	0	75	3,700	1,200	37,500	0	2,000	0
237 Fred B. Conklin, ^{aa}	200	119	220	226	86	28	99	234	142	30	26	871	90	205	2,132	1,200	25,000	557	0	0
238 H. Hastings, ^{ad}	301	30	0	135	57	15	45	52	14	13	13	331	152	236	6,000	1,700	50,900	1,500	0	0
239 W. E. Hill, ^{ae}	118	17	0	0	20	3	0	0	5	5	43	0	0	0	800	800	4,000	6,500	0	0
240 Griffith Parry, h	38	0	0	0	0	0	0	0	0	0	0	0	0	0	625	450	*4,000	0	0	0
241 Kennie D. Albee, m	150	53	0	10	10	2	15	7	5	5	3	57	0	38	1,582	7850	5,600	0	80	0
242 T. J. Baker, h	175	48	0	0	0	0	0	0	0	0	0	0	0	0	860	750	10,000	0	0	0
243 H. T. Hopkins, ^{aa}	125	0	0	0	0	0	0	0	0	0	0	0	0	0	0	0	4,500	1,740	0	0
244 Fred C. Hawkey, h	220	0	0	0	0	0	0	0	0	0	0	0	0	0	0	0	0	0	0	0
245 Louis M. Collins, h	100	0	0	56	23	7	15	54	21	12	1	189	45	41	2,500	1,300	15,000	550	1,250	0
246 George H. Jaxon, h	92	28	0	33	34	4	9	29	25	30	4	168	345	785	2,750	1,500	*30,000	10,000	0	0
247 Elmer E. Meyer, h	171	0	71	44	19	19	28	36	29	8	9	177	0	62	2,347	1,000	20,000	0	275	0
248 Willet R. Wiles, h	160	30	0	45	24	6	20	36	29	8	9	177	0	40	3,283	2,600	35,000	0	9,200	0
249 Chas. N. Aldrich, h	160	60	0	138	67	56	7	24	48	9	6	324	0	0	2,991	1,300	21,000	0	6,850	0
250 George V. Rea, h	329	80	215	110	34	12	30	123	9	6	6	324	0	0	907	1,000	5,000	0	0	0
251 C. L. Craig, h	35	25	0	16	24	2	10	11	14	7	1	85	32	0	1,900	900	35,000	300	0	0
252 Watson Hall, h	183	0	x25	757	40	41	10	510	445	5	5	1,811	199	75	2,750	1,200	25,000	3,200	0	0
253 E. L. Bowell, h	106	0	z60	10	5	5	5	11	5	5	9	55	0	5	905	780	*2,000	0	0	0
254 Edson A. Miller, h	131	41	0	10	5	5	5	11	5	5	9	55	0	5	905	780	*2,000	0	0	0
255 Frank C. Hatch, h	210	140	40	43	55	12	11	64	39	10	7	241	252	150	2,500	1,200	18,000	0	300	0
256 Carroll E. Sanders, h	24	0	0	0	0	0	0	0	0	0	0	0	0	0	0	0	0	0	0	0
257 0	0	0	0	0	0	0	0	0	0	0	0	0	0	0	0	0	0	0	0	0

^a Edwinville. ^b West Winfield, R. D. 2. ^c West Winfield, R. D. 3. ^d Canandaigua, R. D. 1. ^e Canandaigua, R. D. 2. ^f Canandaigua, R. D. 3. ^g Churchville. ^h Churchville. ⁱ Adams Center, R. D. ^{aa} Watertown, R. F. D. 2. ^{ab} Watertown, R. F. D. 1. ^{ac} Watertown, R. F. D. 1. ^{ad} Brighton. ^{ae} Jamesport. ^{af} Watertown, R. F. D. 2. ^{ag} Watertown, R. F. D. 1. ^{ah} Watertown, R. F. D. 2. ^{ai} Watertown, R. F. D. 1. ^{aj} Watertown, R. F. D. 2. ^{ak} Watertown, R. F. D. 1. ^{al} Watertown, R. F. D. 2. ^{am} Watertown, R. F. D. 1. ^{an} Watertown, R. F. D. 2. ^{ao} Watertown, R. F. D. 1. ^{ap} Watertown, R. F. D. 2. ^{aq} Watertown, R. F. D. 1. ^{ar} Watertown, R. F. D. 2. ^{as} Watertown, R. F. D. 1. ^{at} Watertown, R. F. D. 2. ^{au} Watertown, R. F. D. 1. ^{av} Watertown, R. F. D. 2. ^{aw} Watertown, R. F. D. 1. ^{ax} Watertown, R. F. D. 2. ^{ay} Watertown, R. F. D. 1. ^{az} Watertown, R. F. D. 2. ^{ba} Watertown, R. F. D. 1. ^{bb} Watertown, R. F. D. 2. ^{bc} Watertown, R. F. D. 1. ^{bd} Watertown, R. F. D. 2. ^{be} Watertown, R. F. D. 1. ^{bf} Watertown, R. F. D. 2. ^{bg} Watertown, R. F. D. 1. ^{bh} Watertown, R. F. D. 2. ^{bi} Watertown, R. F. D. 1. ^{bj} Watertown, R. F. D. 2. ^{bk} Watertown, R. F. D. 1. ^{bl} Watertown, R. F. D. 2. ^{bm} Watertown, R. F. D. 1. ^{bn} Watertown, R. F. D. 2. ^{bo} Watertown, R. F. D. 1. ^{bp} Watertown, R. F. D. 2. ^{bq} Watertown, R. F. D. 1. ^{br} Watertown, R. F. D. 2. ^{bs} Watertown, R. F. D. 1. ^{bt} Watertown, R. F. D. 2. ^{bu} Watertown, R. F. D. 1. ^{bv} Watertown, R. F. D. 2. ^{bw} Watertown, R. F. D. 1. ^{bx} Watertown, R. F. D. 2. ^{by} Watertown, R. F. D. 1. ^{bz} Watertown, R. F. D. 2. ^{ca} Watertown, R. F. D. 1. ^{cb} Watertown, R. F. D. 2. ^{cc} Watertown, R. F. D. 1. ^{cd} Watertown, R. F. D. 2. ^{ce} Watertown, R. F. D. 1. ^{cf} Watertown, R. F. D. 2. ^{cg} Watertown, R. F. D. 1. ^{ch} Watertown, R. F. D. 2. ^{ci} Watertown, R. F. D. 1. ^{cj} Watertown, R. F. D. 2. ^{ck} Watertown, R. F. D. 1. ^{cl} Watertown, R. F. D. 2. ^{cm} Watertown, R. F. D. 1. ^{cn} Watertown, R. F. D. 2. ^{co} Watertown, R. F. D. 1. ^{cp} Watertown, R. F. D. 2. ^{cq} Watertown, R. F. D. 1. ^{cr} Watertown, R. F. D. 2. ^{cs} Watertown, R. F. D. 1. ^{ct} Watertown, R. F. D. 2. ^{cu} Watertown, R. F. D. 1. ^{cv} Watertown, R. F. D. 2. ^{cw} Watertown, R. F. D. 1. ^{cx} Watertown, R. F. D. 2. ^{cy} Watertown, R. F. D. 1. ^{cz} Watertown, R. F. D. 2. ^{da} Watertown, R. F. D. 1. ^{db} Watertown, R. F. D. 2. ^{dc} Watertown, R. F. D. 1. ^{dd} Watertown, R. F. D. 2. ^{de} Watertown, R. F. D. 1. ^{df} Watertown, R. F. D. 2. ^{dg} Watertown, R. F. D. 1. ^{dh} Watertown, R. F. D. 2. ^{di} Watertown, R. F. D. 1. ^{dj} Watertown, R. F. D. 2. ^{dk} Watertown, R. F. D. 1. ^{dl} Watertown, R. F. D. 2. ^{dm} Watertown, R. F. D. 1. ^{dn} Watertown, R. F. D. 2. ^{do} Watertown, R. F. D. 1. ^{dp} Watertown, R. F. D. 2. ^{dq} Watertown, R. F. D. 1. ^{dr} Watertown, R. F. D. 2. ^{ds} Watertown, R. F. D. 1. ^{dt} Watertown, R. F. D. 2. ^{du} Watertown, R. F. D. 1. ^{dv} Watertown, R. F. D. 2. ^{dw} Watertown, R. F. D. 1. ^{dx} Watertown, R. F. D. 2. ^{dy} Watertown, R. F. D. 1. ^{dz} Watertown, R. F. D. 2. ^{ea} Watertown, R. F. D. 1. ^{eb} Watertown, R. F. D. 2. ^{ec} Watertown, R. F. D. 1. ^{ed} Watertown, R. F. D. 2. ^{ee} Watertown, R. F. D. 1. ^{ef} Watertown, R. F. D. 2. ^{eg} Watertown, R. F. D. 1. ^{eh} Watertown, R. F. D. 2. ^{ei} Watertown, R. F. D. 1. ^{ej} Watertown, R. F. D. 2. ^{ek} Watertown, R. F. D. 1. ^{el} Watertown, R. F. D. 2. ^{em} Watertown, R. F. D. 1. ^{en} Watertown, R. F. D. 2. ^{eo} Watertown, R. F. D. 1. ^{ep} Watertown, R. F. D. 2. ^{eq} Watertown, R. F. D. 1. ^{er} Watertown, R. F. D. 2. ^{es} Watertown, R. F. D. 1. ^{et} Watertown, R. F. D. 2. ^{eu} Watertown, R. F. D. 1. ^{ev} Watertown, R. F. D. 2. ^{ew} Watertown, R. F. D. 1. ^{ex} Watertown, R. F. D. 2. ^{ey} Watertown, R. F. D. 1. ^{ez} Watertown, R. F. D. 2. ^{fa} Watertown, R. F. D. 1. ^{fb} Watertown, R. F. D. 2. ^{fc} Watertown, R. F. D. 1. ^{fd} Watertown, R. F. D. 2. ^{fe} Watertown, R. F. D. 1. ^{ff} Watertown, R. F. D. 2. ^{fg} Watertown, R. F. D. 1. ^{fh} Watertown, R. F. D. 2. ^{fi} Watertown, R. F. D. 1. ^{fi} Watertown, R. F. D. 2. ^{gj} Watertown, R. F. D. 1. ^{gk} Watertown, R. F. D. 2. ^{gl} Watertown, R. F. D. 1. ^{gm} Watertown, R. F. D. 2. ^{gn} Watertown, R. F. D. 1. ^{go} Watertown, R. F. D. 2. ^{gp} Watertown, R. F. D. 1. ^{gq} Watertown, R. F. D. 2. ^{gr} Watertown, R. F. D. 1. ^{gs} Watertown, R. F. D. 2. ^{gt} Watertown, R. F. D. 1. ^{gu} Watertown, R. F. D. 2. ^{gv} Watertown, R. F. D. 1. ^{gw} Watertown, R. F. D. 2. ^{gx} Watertown, R. F. D. 1. ^{gy} Watertown, R. F. D. 2. ^{gz} Watertown, R. F. D. 1. ^{ha} Watertown, R. F. D. 2. ^{hb} Watertown, R. F. D. 1. ^{hc} Watertown, R. F. D. 2. ^{hd} Watertown, R. F. D. 1. ^{he} Watertown, R. F. D. 2. ^{hf} Watertown, R. F. D. 1. ^{hg} Watertown, R. F. D. 2. ^{hh} Watertown, R. F. D. 1. ^{hi} Watertown, R. F. D. 2. ^{hj} Watertown, R. F. D. 1. ^{hk} Watertown, R. F. D. 2. ^{hl} Watertown, R. F. D. 1. ^{hm} Watertown, R. F. D. 2. ^{hn} Watertown, R. F. D. 1. ^{ho} Watertown, R. F. D. 2. ^{hp} Watertown, R. F. D. 1. ^{hq} Watertown, R. F. D. 2. ^{hr} Watertown, R. F. D. 1. ^{hs} Watertown, R. F. D. 2. ^{ht} Watertown, R. F. D. 1. ^{hu} Watertown, R. F. D. 2. ^{hv} Watertown, R. F. D. 1. ^{hw} Watertown, R. F. D. 2. ^{hx} Watertown, R. F. D. 1. ^{hy} Watertown, R. F. D. 2. ^{hz} Watertown, R. F. D. 1. ^{ia} Watertown, R. F. D. 2. ^{ib} Watertown, R. F. D. 1. ^{ic} Watertown, R. F. D. 2. ^{id} Watertown, R. F. D. 1. ^{ie} Watertown, R. F. D. 2. ^{if} Watertown, R. F. D. 1. ^{ig} Watertown, R. F. D. 2. ^{ih} Watertown, R. F. D. 1. ⁱⁱ Watertown, R. F. D. 2. ^{ij} Watertown, R. F. D. 1. ^{ik} Watertown, R. F. D. 2. ^{il} Watertown, R. F. D. 1. ^{im} Watertown, R. F. D. 2. ⁱⁿ Watertown, R. F. D. 1. ^{io} Watertown, R. F. D. 2. ^{ip} Watertown, R. F. D. 1. ^{iq} Watertown, R. F. D. 2. ^{ir} Watertown, R. F. D. 1. ^{is} Watertown, R. F. D. 2. ^{it} Watertown, R. F. D. 1. ^{iu} Watertown, R. F. D. 2. ^{iv} Watertown, R. F. D. 1. ^{iw} Watertown, R. F. D. 2. ^{ix} Watertown, R. F. D. 1. ^{iy} Watertown, R. F. D. 2. ^{iz} Watertown, R. F. D. 1. ^{ja} Watertown, R. F. D. 2. ^{jb} Watertown, R. F. D. 1. ^{jc} Watertown, R. F. D. 2. ^{jd} Watertown, R. F. D. 1. ^{je} Watertown, R. F. D. 2. ^{jf} Watertown, R. F. D. 1. ^{jj} Watertown, R. F. D. 2. ^{kg} Watertown, R. F. D. 1. ^{kh} Watertown, R. F. D. 2. ^{ki} Watertown, R. F. D. 1. ^{kl} Watertown, R. F. D. 2. ^{km} Watertown, R. F. D. 1. ^{kn} Watertown, R. F. D. 2. ^{ko} Watertown, R. F. D. 1. ^{kp} Watertown, R. F. D.

CHURCHES		CLERKS		MINISTERS		MEMBERS						ADMITTED			REMOVED			BAPT.		Fam.	
Cities or Towns	Org.	Churches	Names	Names	Ord.	Cd.	Ma.	Fc.	To.	Ab.	C.	L.	To.	Di.	L.	R.	To.	Ad.	Inf.		
258 Sinclairville,	1842	1842	Mrs. Acte B. Johnston,	Benson M. Wymann,	'91	'13	15	43	58	24	0	1	1	1	2	0	3	5	0	0	50
259 Skerry,	1891	1891	Mrs. Cora Eggleston, ^a	[Bert Webster, <i>Bapt.</i>], ^b	'15		4	14	18	4	1	1	2	1	2	0	1	2	0	0	30
260 Smyrna,	1824	1826	Miss Sarah R. Northrup,	M. Mon Hughes,	'84	'14	36	54	90	18	2	2	4	0	1	0	1	2	0	2	55
261 South Granville,	1790	1874	George W. Lee, ^c	[W. J. C. Wilson, <i>Method.</i>], ^d	'12	'13	57	65	122	0	14	0	14	1	1	0	2	14	4	7	30
262 South Hartford,	1805	1890	Jamies F. Smith,	George F. Robins,	'09	'11	77	145	222	0	2	0	2	2	2	0	4	0	4	0	160
263 Spencerport,	1850	1853	Dea. H. W. Sperry,	John W. Starie,	'94	'13	46	81	127	22	6	2	8	0	0	0	0	4	0	4	115
264 Spring Valley,	1804	1904	Maud A. Charles, ^e	J. Alphonsa Belanger,	'96	'13	5	20	25	0	0	0	0	0	0	0	0	0	0	0	11
265 Steuben, Remsen, R.D.,	1827	1841	J. G. Allen,																		
266 Summer Hill, Locke, R.D.,	1884	1884	Earle W. Wilson,	J. Herbert MacConnell, ^f	'99	'12	147	261	410	53	12	11	23	5	7	0	12	2	4	0	250
267 Syracuse, Danforth,	1886	1888	Anos J. Kenney,	Prescott D. Dodge,	'80	'14	61	133	194	0	2	5	7	6	11	0	17	0	0	17	140
268 " Geddes,	1885	1890	C. H. Thompson,	Nathan E. Fuller,	'89	'10	205	358	563	68	11	0	11	8	13	0	21	2	12	0	500
269 " Good Will,	1903	1908	George F. Brooks,	[Harry Palmer, <i>Bapt.</i>], ^g	'16	'14	78	92	10	3	0	3	0	3	0	14	0	14	0	14	100
270 " Pilgrim,	1853	1858	George W. Stephenson,	[Edward A. Burnham, <i>L.</i>], ^h	'00	'05	166	335	501	55	34	9	43	2	10	0	12	13	4	550	
271 " Plymouth,	1803	1907	Evan Phillips,	[Charles A. Bourner, <i>L.</i>], ⁱ	'00	'13	25	34	57	25	0	0	0	0	0	0	0	0	0	0	4
272 Tallmans,	1877	1877	James H. Osborn,	William S. Woodworth,	'00	'13	55	120	175	50	6	3	9	2	9	0	11	4	1	4	55
273 Ticonderoga,	1809	1876	John W. Wiley,																		
275 Troy, Ist,	1910		Kapriel Sivashian,	Mihran T. Kahadjian, ^j	'05	'12	54	41	95	0	1	2	3	1	1	1	3	0	10	57	
276 " Armenian,	1898	1901	Richard Turner,	William C. Jones,	'83	'03	184	215	399	0	16	13	29	8	39	4	51	0	5	4	35
277 Tuckahoe,	1802	1871	Edward H. Jones,	Norman McKinnon,	'14	'20	1402	603	0	26	25	51	2	9	0	11	0	11	0	8	310
278 Utica, Bethesda,	1883	1906	Robert E. Roberts,		'19	'24	24	33													
279 " Plymouth,	1845	1846	A. E. Burton, ^{aa}	[Morris Seiber, ^{bb}]	'84	'15	13	27	40	6	10	20	30	1	4	15	20	9	3	0	0
280 Union Centre,	1812	1826	Miss Elmira F. Whitney,	Frederick W. Grupe,	'96	'13	21	50	74	19	0	1	1	1	1	0	1	0	1	0	0
281 Volney,	1813	1836	Miss Mary C. Payne,		'27	'41	68	0	0	0	0	0	0	0	2	2	0	4	0	2	42
282 Wadlams,	1793	1840	A. B. Kingsbury,	Charles S. Wyeckoff,	'91	'12	178	344	522	42	7	0	6	13	7	15	0	22	0	0	260
283 Wading River,	1889	1889	H. T. Braekwaite,	Thomas S. Braithwaite,	'90	'99	22	51	73	12	2	0	2	1	1	0	2	0	2	0	10
284 Walton,	1840	1867	Wm. A. Walker,	George H. Burgess,	'84	'04	155	277	432	70	15	6	21	13	4	2	19	12	20	198	
285 Wataugh,	1889	1890	William H. Daviss,	Hugh A. Williams,	'95	'11	19	54	73	19	2	4	0	2	4	0	1	3	4	1	3
286 Warsaw,	1889	1890	William H. Daviss,	James H. Larson, ^c	'06	'09	175	270	445	116	56	6	62	1	2	0	3	20	2	250	
287 Washington Mills,	1887	1913	W. D. Moran,																		
288 Waterdown, Emmanuel,	1851	1858	John L. Jones,	Carl J. Anderson,	'92	'11	10	17	37	0	0	0	0	0	0	0	0	0	0	0	0
289 Waterville,	1897	1907	Carl Lind,	Wm. H. Woodring,	'00	'14	78	153	231	38	9	11	20	3	5	2	10	0	0	2	14
290 Waterlick, Sead., Evan,	1866	1872	Norman D. Otis,	Franklin G. Webster,	'86	'14	74	108	182	37	36	2	38	2	7	9	32	9	90	90	
291 Wellsville,	1799	1875	Myron H. Shepard,	William C. Davies, ^{dd}	'93	'07	25	23	48	6	22	1	23	2	0	0	2	18	0	20	61
292 West Bloomfield,	1857	1857	Charles C. Hoyt, ^{ee}	Edward Arthur Northrop,	'14	'15	42	61	103	16	3	0	8	5	5	15	2	0	0	70	
293 West Brook,	1816	1833	Mrs. W. E. Solten,	James Harvey McKee,	'85	'08	32	68	100	24	6	1	7	1	0	0	1	0	1	0	15
294 West Groton, ^{ff}	1792	1803	Mrs. E. W. Bellinger,	Morier C. Bullock,	'06	'11	72	151	223	37	2	4	6	5	3	0	8	1	2	3	142
295 Westmoreland,	1853	1848	Connelius R. Ackerman,																		
296 West Newark, ^{gg}	1799	1876	M. Arlington Spicer,																		
297 West Winfield,																					

^{aa} North Bangor.

^{bb} Malone.

^{cc} Granville, R. F. D.

^{dd} Walton, R. D. 3.

^{ee} Groton, R. D.

^{ff} Remsen, R. F. D. 2.

^{gg} Fulton, R. F. D. 4.

^{hh} Oswego.

ⁱⁱ Woodford.

^{jj} Inset in National Council office from former figures.

SUNDAY SCHOOLS			OFFERINGS FOR THE BENEVOLENT SOCIETIES										SALARIES, VALUES, ETC.											
Superintendents	Mem.	Y.P. Mem.	Mens.	Wom.	CHURCH TREASURERS	A.B.C. F.M.	Wom's Bd.	C. E. Soc.	C. C. B. Soc.	C. H. M. Soc.	A. M. A.	C. S. S. & P. S.	Min. Relief	Totals	Overt 1914	Overt 1915	Index	Home Exp. Chgs.	Salaries	Value Ch. Property	Invest. Funds	Am. of Dobs.		
																							\$	\$
258 John Buchanan,	65	16								\$13				\$22	\$0	\$0	\$19,838	\$100	\$5,500	\$0	\$175			
259 Mac Maelaughlin, ^a	40	0				19	15	5	6	15	13	2	3	78	10	0	650	650	4,000	0	0	0	0	
260 Lewis E. Purdy, ^b	54	16												3	0	0	300	250	3,500	0	0	0	0	
261	0	0												3	0	0	950	600	4,500	2,300	0	0	0	
262 Jesse Gibson,	60	50				40	35	10	25	88	40	8	10	256	0	0	2,200	1,200	20,000	100	0	0	0	
263 Elmer E. Ridder,	160	0												27	0	0	35	1,500	1,000	14,000	0	1,200	0	0
264 Elbert C. Wood,	125	0				5	5			5				10	8	0	119	85	2,000	1,300	0	0	0	
265 Mary H. Everett, ^d	13	0												10	8	0	660	470	5,000	4,000	0	0	0	
266 Louis H. Foltner,	80	20				3	28	3	10	38	3	3	4	92	0	0	192	3,364	1,800	75,000	0	12,450	0	
267 Geo. N. Schmiedel,	291	48				66	135	11	10	85	38	7	10	382	31	0	1,800	1,500	30,000	0	6,650	0	0	
268 J. Albert Dick,	140	30				120	92	61	40	88	69	25	18	513	199	45	3,050	1,200	40,000	0	3,360	0	0	
269 Earl H. Dorchester, ^e	h	376	125			100	110	4	55	57	1	10	113	446	61	224	4,919	2,200	45,000	0	6,700	0	0	
270 Robert L. Hubbell,	h	376	125			8	15	2	73	10	2	73	10	2	73	10	1,302	1,000	11,500	0	6,700	0	0	
271 George F. Brooks,	161	27				98	258	68	46	129	64	20	21	704	117	204	7,500	2,500	110,000	0	11,000	0	0	
272 M. W. Downing,	h	225	20			10	10			26				36	0	0	925	4600	17,000	4,000	0	0	0	
273 T. S. Dewing,	60	35				27	5			17	12	5	5	71	0	0	22	925	4600	17,000	4,000	0	0	
274 W. Springsteen,	70	25				32	25	8	22	49	26	6	5	173	50	0	2,082	1,100	50,000	0	0	0	0	
274 Mare Ptau,	116	0																						
275	135	35								7				10	0	0	803	1,400	1,200	3,500	0	0	0	
276 Ezra Taliani,	135	25				24	24			24				48	48	0	1,515	900	16,000	0	950	0	0	
277 Geo. N. Schmiedel,	h	110	30			30	18	11	14	52	51	6	6	188	135	0	2,750	1,200	40,000	0	0	0	0	
278 David J. Jones,	h	556	33	106		64	56	9	21	67	28	9	11	265	335	178	6,610	2,250	65,000	0	10,000	0	0	
279 John E. Hugles,	h	556	33	106										22	22									
280	57	0				8	8			6	4	1		22	22									
281 J. H. Mace, ^a	57	0																						
282 S. H. Hodgkins,	65	28				18	18	4	13	23	11	6	5	80	25	40	775	700	3,000	0	0	0	0	
283 R. bert S. Gny,	60	0				17	3	9	11	14	3	2	3	50	0	18	1,112	0	15,000	500	0	0	0	
284 Robert S. Howland,	h	486	24			496	59	60	151	325	305	43	37	1,476	227	77	4,385	1,500	20,000	0	0	0	0	
285 Thom. S. Braithwaite,	100	25				15	15			5	2	5	2	20	0	25	1,400	1,000	15,000	0	0	0	0	
286 Wm. A. Walker,	310	0				135	132	24	60	126	63	18	24	582	185	3	3,150	1,600	30,000	1,500	0	0	0	
287 D. G. Douglass,	h	39	0			40	22	5	8	51	10	13	5	154	29	3	975	780	4,000	0	0	0	0	
288 F. E. Ladd,	h	371	0																					
289 Robert W. James,	10	0																						
290	0	0																						
291 Fred J. Boyd,	h	160	35			91	60	4	22	127	46	14	4	368	205	170	9,500	2,000	27,000	1,100	0	0	0	
292 Henry C. Dixon,	h	196	65			48	27	11	14	43	32	18	11	204	0	0	1,633	800	17,500	4,300	0	0	0	
293 Edward C. Elmore, ^{ee}	h	40	0											6	5	6	350	200	2,000	1,000	0	0	0	
294 Rollin H. Solin,	h	88	35			16	23	5	4	15	13	3	4	83	0	0	850	480	8,000	500	0	0	0	
295 Eugene Clark,	h	75	0			35	30	5	11	80	19	9	3	192	0	0	1,073	600	4,000	3,200	0	0	0	
296	0	0																						
297 Myron M. Crandall,	h	261	47			105	203	17	2	80	62	12	6	487	165	15	1,812	1,000	19,000	290	0	0	0	

^a North Bangor ^b Sherburne ^c Granville, ^d Remsen, ^e Solway, ^f as Fulton, R.F.D. 5. ^g Woodford, ^h as Fulton, R.F.D. ^{ee} Woodford.

* No parsonage.

† Missionary aid to salary.

CHURCHES	Clerical		CLERKS	MINISTERS		MEMBERS					REMOVED			BAPT.		Fam.																								
	C	Free		Names	Names	Ord.	Cd.	Ma.	Fe.	To.	Ab.	C.	L.	To.	Di.		L.	R.	To.	Ad.	Inf.																			
298 White Plains and Vicinity,	1901	1904	George G. Reynolds, ^a	William Dana Street, i.	'98	'01	324	463	787	82	41	35	76	6	20	0	26	17	33	488																				
	1832	1833	Mrs. Nina L. Brown,	Arthur O. Pritchard, ^a	'97	'13	14	43	57	18	5	2	7	1	0	0	1	2	0	30																				
300 Winthrop,	1886	1888	Mrs. A. J. Fields,	Ernest L. Walz, ^b	'90	'05	25	41	66	11	2	0	2	0	0	0	0	2	6	44																				
301 Woodville,	1836	1868	Miss P. L. Wood,	Charles W. Grupe,	'12	'14	24	48	72	36	0	0	0	3	1	0	4	0	0	75																				
Membership of dropped churches,																																								

^a Scarsdale.

^b Chatterton Hill.

NAME OF STATE ORGANIZATION: NEW YORK CONGREGATIONAL CONFERENCE, Incorporated.
 NAMES OF CHURCHES ADDED: Dyker Heights; East Bloomfield; Kingston; Corona; Sloam.
 NAMES OF CHURCHES CHANGED: Brooklyn, Finnish Golgotha Church to Finnish Golgotha Congregational Church.
 NAMES OF CHURCHES DROPPED: Evans-Derby; Portchester; Union Valley; Puritan of Brooklyn.
 CHURCHES: *Supplied by*, — Pastors installed, 47; pastors recognized, 11; pastors, 173; licentiates, 4; supplies, 19; vacant, 47. Total, 301.

MINISTERS: Pastors installed, 47; pastors recognized, 11; pastors, 178. Total, 236. Without charge, 120. Total number of ministers, 356.
 MEMBERSHIP: No. of males, 22,126; No. of females, 39,429. Total, 61,555. Absent, 6,602. *Additions*, — on confession, 3,293; by letter, 2,380. Total, 5,673. *Removals*, — death, 792; dismission, 1,368; revision, 1,771. Total, 3,931.
 BAPTISMS: Adults, 1,124; infants, 1,269.
 FAMILIES: 38,212.
 SUNDAY SCHOOLS: Members, 46,883; Branch Schools, 8; Members, 915. Total, 47,800.
 YOUNG PEOPLE'S SOCIETIES: Societies, 189; members, 9,029.

SUNDAY SCHOOLS		Y.P. S. ORG.		CHURCH TREASURERS	OFFERINGS FOR THE BENEVOLENT SOCIETIES						SALARIES, VALUES, ETC.									
Superintendents	Mem.	Mem.	Mem.		A.B.C. F.M. Bds.	C. E. Soc.	C. C. B. Soc.	C. H. M. Soc.	A. M. A. Soc.	C. S. S. & P. S.	Min. Relief	Totals	Home Exp.	Value Ch. Property	Invest. Funds	Amt. of Debt				
298 E. J. Vining, G. A. Marsh, ^a G. M. Brown, ^b	h 918	85	165	Crescents Hubbard,	\$2021	\$145	\$94	\$236	\$535	\$500	\$120	\$92	\$3,743	\$1121	\$1529	\$15770	\$6,800	\$62,708	\$0	\$16700
299 Charles W. Gruppc,	h 50	0	0	Mrs. E. W. Haskins,	18	30	2	7	34	10	5		106	0	6	850	4750	5,000	1,000	0
300 A. J. Fields,	66	33	0	Mrs. C. A. Warner,	6	4			3		1		14	0	0	630	900	6,000	200	0
301 Amos Wood, Gifts not listed above.	70	36	0	Miss P. Loretta Wood,	7	10	3	16	15	8	10		69	10	35	900	700	8,000	0	0

^a Scarsdale.

^b Chatterton Hill.

MEN'S ORGANIZATIONS: Societies, 119; members, 7,746.
CONTRIBUTIONS: American Board (churches, 181), \$24,493; Woman's Boards (184), \$11,650; Congregational Education Society (161), \$3,473; Congregational Church Building Society (180), \$5,624; Congregational Home Missionary Society (250), \$20,379; American Missionary Association (180), \$12,510; Congregational Sunday-School and Publishing Society (179), \$2,991; Ministerial Relief (159), \$4,688. Total (268), \$85,808; Other and special Congregational gifts (162), \$68,015; undenominational gifts (153), \$96,348. Grand total (369), \$250,171.
HOME EXPENSES: No. of churches reporting, 270; amount, \$774,600.

† Missionary aid to salary.

* No parsonage.

SALARY: No. of churches reporting, 268. Total amount, \$316,955. Average, \$1,182. **VALUE OF CHURCH PROPERTY:** No. of churches reporting, 280. Total amount, \$7,339,478.

INVESTED FUNDS: No. of churches reporting, 103. Total amount, \$457,378.

DEBTS: No. of churches reporting, 87. Total amount, \$556,540.

CHURCHES: Having no parsonage, 83; receiving missionary aid, 63.

INCREASES: Churches, 1; Members, 1,742; Sunday School Members, 486; Young People's Societies, Members, 639; Benevolence, \$38,431; Amount of Debt, \$31,927.

DECREASE: Home Expense, \$224,125; Value of Property, \$789,169.

NORTH CAROLINA.

THE ANNUAL CONFERENCE OF THE CONGREGATIONAL CHURCHES OF: Organized May 26, 1879. OFFICERS: Frank W. Sims, Troy, moderator; Ward D. Newkirk, Charlotte, statistical secretary and treasurer. SESSION OF 1916: Sanford Sept. 20-24.

CHURCHES	Org.	CLERKS		MINISTERS		MEMBERS						ADMITTED			REMOVED			BAPT			Fam.
		Checked	Unchecked	Names	Names	Ord.	C'd.	Ma.	Fe.	To.	Ab.	C.	L.	To.	Di.	L.	R.	To.	Ad.	Inf.	
1 Ansonville,	1906			Jno. A. Davis,		'08	'08	10	18	28	2	3	0	3	0	0	3	3	1	1	16
2 Ashboro,	1896			Mrs. A. M. Chadwick,		'84	'15	12	37	40	14	0	5	5	0	2	0	2	0	0	21
3 Beaufort,	1871			Benj. F. Ousley,				26	32	38											
4 Bethel,	1898			Walter Thos. Bruton,		'13	'15	16	17	23	1	8	4	12	0	0	0	4	0	0	12
5 Broadway,	1898			Zachariah Shumons,		'85	'12	5	6	11	1	0	0	0	0	0	3	3	0	0	5
6 Burlington,	1903			Jno. Snipes,				22	25	47											
7 Cedar Cliff,	1885			Miss Mary A. Wycle,				78	119	197	0	0	0	0	0	0	0	0	0	0	0
8 Charlotte,	1894			Florence Baldwin,		'08	'08	3	5	8	0	0	0	0	0	0	1	0	1	2	0
9 Carter's Mills,	1894			Henry R. Walden,		'01	'11	9	23	32	5	6	0	6	2	0	2	0	9	14	4
10 Candor,	1895			Manuel L. Baldwin,		'06	'15	47	71	118	12	38	2	40	1	0	4	5	30	6	45
11 Concord,	1904			Henry W. Brown,				16	28	41	5	3	2	5	1	0	17	18	0	0	14
12 Dudley,	1870			J. H. Blue,				15	21	36	0	2	0	2	0	1	0	1	0	0	7
13 Dry Creek,	1885			Wm. A. Clark,		'86	'14	5	9	14	0	2	0	2	0	1	0	1	0	0	7
14 Douglass Chapel,	1911			Ino. R. McLean,		'78	'14	47	48	115	1	9	5	14	1	1	4	6	3	0	14
15 Exway,	1899			Matthew N. McRae,		'06	'14	10	10	20	34	1	9	5	14	1	1	4	6	3	0
16 Fayetteville,	1897			Zachariah Shumons,		'06	'14	109	169	278	25	23	1	24	3	4	7	23	0	15	15
17 Greensboro,	1900			Simon G. Walker,		'85	'15	7	10	17	3	0	0	0	0	3	3	0	0	0	7
18 Gray's Chapel,	1895			T. Richard Berry,		'91	'15	9	16	25	3	3	0	3	0	0	0	0	2	1	10
19 Haywood,	1895			T. Richard Berry,		'14	'14	16	20	36	42										
20 High Point,	1895			Jas. A. Henry,		'06	'14	39	46	85	19	13	3	16	1	0	0	1	9	0	30
21 Haw Branch,	1895			Matthew N. McRae,		'06	'14	59	68	127	28	15	8	23	2	2	0	4	0	0	18
22 Haw River,	1902			James A. Henry,		'10	'15	14	20	34	0	5	2	7	0	0	0	0	5	0	10
23 King's Mountain,	1913			Geo. H. Wilson,				17	19	16											
24 Lowell,	1894			James A. Jones,		'90	'15	15	21	36	14	3	11	14	3	0	0	3	1	0	18
25 Little's Mills,	1895			I. A. Henry,		'88	'04	16	15	31	2	2	0	2	1	0	0	1	2	0	12
26 Locksville,	1895			Geo. H. Wilson,		'90	'15	13	16	29	6	2	6	0	0	0	0	0	4	0	8
27 Lenoirville,	1900			Henry R. Walden,		'01	'11	15	12	27	4	7	0	0	0	0	4	0	0	0	12
28 Lenoirville,	1900			W. A. Clark,		'86	'14	12	21	33	2	0	0	0	0	3	0	3	0	0	2
29 Long Branch,	1882																				
30 Mary's Grove,	1883																				
31 McLeansville,	1895																				
32 Mace,	1882																				
33 McIvaille,	1900																				
34 Mooresville,	1900																				
35 Mt. Pleasant,	1901																				
36 Mt. Gilead,	1901																				

† Inserted in National Council Office from last year's figures.

CHURCHES		CLERKS		MINISTERS		MEMBERS						REMOVED			BAPT.		Fam.					
Cities or Towns	Org.	Names		Names		Ord.	C'd.	Ma.	Fe.	Tb.	Ab.	C.	L.	To.	Di.	L.	R.	To.	Ad.	Inf.	Fam.	
37 Nalls,	1885	Geo. Brown,		W. A. Clark,	'86 '14	5	10	5	10	0	0	0	0	0	0	0	0	0	0	0	1	6
38 Pekin,	1881	Miss Rosa G. Harris,		Henry Weldon Brown,	'01 '14	19	26	45	10	1	2	3	0	0	0	0	0	0	0	0	0	13
39 Pittsboro,	1904					14	45	19	42													
40 Raleigh,	1874	Claude Whitaker,		Perfect R. De Berry,	'07 '11	60	134	194	17	43	1	41	1	1	5	7	30	0	0	0	120	
41 Rankinsville,	1900	H. C. Allison,		[Merritt H. Hinton, M.E.]		4	10	14	0												3	
42 Rockingham,	1900					18	117	135	42													
43 Sedalia,	1871	Geo. W. Foust,		James A. Jones,	'88 '04	22	27	49	0	6	2	8	3	2	13	18	5	0	5	0	20	
44 Strieby,	1870	Miss Sallie Smitherman,		Obadiah Hawkins,	'03 '12	18	26	44	0	0	0	1	0	1	0	1	15	22	0	0	9	
45 Salem,	1885	Mrs. Daisy Cross,		Obadiah Hawkins,	'03 '12	13	16	29	10	5	0	5	0	0	10	10	5	0	5	0	9	
46 Sanford,	1895	Joseph H. Palmer,		Walter Thos. Bruton,	'13 '13	10	10	20	0	2	2	0	0	0	4	4	0	0	4	0	8	
47 Shinnsville,*	1900					28	25	53	18													
48 Shiloh,	1900					38	54	92														
49 Troy,	1881	R. A. Dobbin,		Frank W. Sims,	'91 '12	45	80	125	2	10	0	10	0	0	1	1	6	0	1	6	30	
50 Tempting,	1895					27	43	170	5													
51 Union Grove,	1900					46	48	114														
52 Wilmington,	1870	Le Roy Foust,		Geo. C. Scarborough,	'88 '09	25	42	67	5	9	9	18	1	0	3	4	6	20	40			
53 Wardsworth,	1870	Wm. H. Foust,		James A. Jones,		13	24	36	4													
54 West F.-,	1901					33	41	77													17	

* Inserted in National Council office from last year's figures.

NAME OF STATE ORGANIZATION: THE ANNUAL CONFERENCE OF THE CONGREGATIONAL CHURCHES OF NORTH CAROLINA.

CHURCHES: *Supplied by*, — Pastors, 34; supplies, 1; vacant, 19. Total, 54.

MINISTERS: Pastors, 11. Without charge, 7. Total number of ministers, 18.

MEMBERSHIP: No. of males, 1,064; No. of females, 1,581; Total, 2,645. Absent, 237.

ADDITIONS, — on confession, 229; by letter, 61. Total, 281. REMOVALS, — death, 25; dismission, 17; revision, 34. Total, 76.

BAPTISMS: Adults, 142; infants, 56.

FAMILIES: 626.

SUNDAY SCHOOLS: Members, 1,468; Branch Schools, 9; members, 549. Total, 2,017.

SUNDAY SCHOOLS			OFFERINGS FOR THE BENEVOLENT SOCIETIES										SALARIES, VALUES, ETC.					
Superintendents	Y.P. Men's S. O.g.		CHURCH TREASURERS	A.B.C. F.M.	Wom's Eds.	C. E. Soc.	C.C.B. Soc.	C.H.M. Soc.	A.M. & P.S.	C.S.S. & P.S.	Min. Relief	Totals	Other Conf. Officers	Home Exp.	Salaries	Value Ch. Property	Invest. Funds	Amt. of Debt
	Mem.	Mem.																
37 Geo. Brown,	12		Geo. Brown,									\$1	\$2	\$37	\$15	\$	\$	\$
38 Harry Rush,	26		Harry Rush,									13	95	90	60	200		
39												5			4500			
40 Dr. G. T. Evans,	117	15	Mrs. Annie M. Jones,									41	20	801	360	5,000	900	300
41 H. C. Allison,	30		Mrs. Bessie Allison,									3			170	1,000		43
42												2						
43 B. S. Bozeman	80	50	Jno. H. Smith,									17		233	125	2,000		
44 Miss Gertrude Potts,	40	25	Mrs. Ara Tasistirn,									15			85			
45 Dea. Jas. Birkhead,	25		Mrs. Jimmie Redwine,									13			96			
46 Joseph H. Palmer,	28		Mrs. Minnie Palmer,									11		460	75	1,000		300
47												10			400			
48												26						
49 Jno. Ledbetter,	116	40	Wilson Rush,									55		287	600			
50																		
51																		
52 R. D. Diew,	100	27	R. D. Diew,									3		798	300	10,000		14
53 Stephen Dick,	40	20	Stephen Dick,									9		72	45	1,000		
54																		

† Inserted in National Council office from last year's figures.

YOUNG PEOPLE'S SOCIETIES, Societies, 17; members, 531.

MEN'S ORGANIZATIONS: Societies, 7; members, 134.

CONTRIBUTIONS: American Board (churches, 1), \$2; Congregational Church Building Society (5), \$10; American Missionary Association (46), \$687; Congregational Sunday School and Publishing Society (10), \$22; Ministerial Relief (1), \$2. Total (46), \$723. Other and special Congregational gifts (14), \$372; undenominational gifts (30), \$415. Grand total (48), \$1,510.

HOME EXPENSES: No. of churches reporting, 28; amount, \$4,972.

STAFF: No. of churches reporting, 33. Total amount, \$6,183. Average \$188.

VALUE OF CHURCH PROPERTY, No. of churches reporting, 34. Total amount, \$21,020.

INVESTED FUNDS: No. of churches reporting, 2. Total amount, \$1,115.

DEBTS: No. of churches reporting, 8. Total amount, \$635.

INCREASE: Members, 205; Young People's Societies, Members, 141; Benevolence, \$1,117; Home Expense, \$490; Value of Property, \$21,195; Amount of Debt, \$398.

DECREASE: Sunday School, Members, 131.

NORTH CAROLINA.

MIDDLE NORTH CAROLINA ASSOCIATION. OFFICERS: Rev. J. B. Thrall, Asheville, moderator; Rev. Jas. K. Higginbotham, Albemarle, statistical secretary; Rev. Samuel L. Holden, Southern Pines, treasurer; Rev. W. H. Hopkins, Atlanta, Ga., superintendent. Sessions of 1916: Sophia, Aug. 10-13.

CHURCHES	CLERKS		MINISTERS		MEMBERS					ADMITTED			REMOVED			BAPT.		Fam.	
	Cities or Towns	Org. In-cluded	Names	Ord.	C'd.	Ma.	Fe.	To.	Ab.	C.	L.	To.	Di.	L.	R.	To.	Ad.		Inf.
1 Albemarle,	1912	1913	Wm. B. Teeter,	'00	'14	39	93	132	26	31	5	36	1	1	17	19	6	0	200
2 Asheville,	1914		Henry J. Sharp,	'78	'14	14	22	36	1	6	2	8	0	5	0	5	0	0	30
3 Baile's Grove, Spero,	1910	1911	Ulysses Canoy,	'15	'15	7	6	13	5	0	0	0	2	0	0	2	0	0	8
4 Biscoe,	1912	1912	Clarence Bruton,	'98	'14	8	18	26	0	2	0	2	0	3	9	12	2	0	12
5 Brown's Grove, Sophia,	1910	1911	J. M. Syndore,	'15	'15	9	14	23	3	6	2	8	0	0	6	6	0	0	14
6 Davis' Chapel,						†10	†10	†20											
7 Greensboro,	1912		Mrs. N. M. Cooper,	'84	'12	1	5	6	4	0	0	0	0	0	0	0	0	0	3
8 Niagara,																			
9 Salisbury,	1915		Frank N. Kirk,	'01	'15	21	28	49	0	49	49	0	0	0	0	0	0	0	35
10 Southern Pines,	1895	1897	Lousias S. Johnson,	'01	'11	28	45	73	0	3	3	6	4	1	0	5	0	3	65
11 Spies,	1908		Jason Moore,	'98	'15	13	17	30	0	5	0	5	0	15	7	5	7	10	
12 Star,	1910		Edward F. Green,	'99	'13	11	19	24	10	0	0	0	0	0	0	0	0	0	31
13 Tryon,	1891	1908	Albert O. Buckles,	'02	'15	16	33	49	11	11	8	19	1	10	0	11	8	1	16
Membership of dropped churches,																			

† Inserted in National Council office from last year's figures.

NAME OF STATE ORGANIZATION: MIDDLE NORTH CAROLINA ASSOCIATION.

NAMES OF CHURCHES ADDED: Salisbury.

NAMES OF CHURCHES DROPPED: Sunnyside (Greensboro).

CHURCHES: *Supplied by* — Pastors, 11; vacant, 2. Total, 13.

MEMBERSHIP: No. of males, 177; No. of females, 304. Total, 481. Absent, 60.

Additions, — on confession, 64; by letter, 69. Total, 133. *Removals*, — death, 10; dismission, 20; revision, 53. Total, 83.

BAPTISMS: Adults, 21; infants, 11.

FAMILIES: 424.

SUNDAY SCHOOLS: Members, 565.

YOUNG PEOPLE'S SOCIETIES: Societies, 4; members, 200.

MEN'S ORGANIZATIONS: Societies, 1; members, 41.

CONTRIBUTIONS: American Board (churches, 2), \$86; Woman's Boards (1), \$16; Congregational Home Missionary Society (4), \$108; American Missionary Asso-

SUNDAY SCHOOLS		OFFERINGS FOR THE BENEVOLENT SOCIETIES				SALARIES, VALUES, ETC.														
superintendents	Members	Young People's Societies, Mem.	Men's Organizations	CHURCH TREASURERS	A. B. C. F. M.	Womans Boards	Congl. Soc.	Congl. Church Bldg. Society	Congl. Home Miss. Soc.	Am. Miss. Association	Congl. S. S. and Trub. Soc.	Ministerial Relief	Totals	Other Congregational Offerings	Unconventional Gifts	Home Expenses	Salaries	Value Church Property	Investment Funds	Amount of Debt.
1 H. F. York,	244	38	0	Geo. Barmhardt,	\$	\$	\$3	\$	\$3	\$	\$	\$	\$3	\$	\$	\$600	\$700	\$1,400	0	\$0
2 Mrs. Anna D. Thrall,	35	0	0	William H. Lord,			12		12				12			1,260	1,500	1,000	0	0
3	0	0	0	John Bailey,												50	150	2,000	0	0
4 Clarence Bruton,	0	0	0	Albert Stewart,												0	0	1,200	0	0
5 Mrs. J. M. Brown,	25	0	0	A. D. Harrison,												0	0	0	0	0
6	0	0	0													0	0	0	0	0
7	0	0	0													0	0	0	0	0
8	0	0	0	Lewis C. Isenhour,			47		47				119	162	35	1,578	900	10,000	0	0
9 W. B. Duttera,	67	0	0	William J. Stuart,	48	16		8								0	50	0	0	300
10 Irving Hamlin,	98	32	0	Elt Brewer,												0	150	0	0	0
11	0	0	0	Mrs. Cora Bennett,												13	3,500	21,000	0	0
12 W. M. Patterson,	35	112	0	F. E. Misseldine,	38		46	42	46				147	70	0	1,150	1,000	12,000	1,200	6,000
13 John Orr,	61	18	0					21			11		11			0	1,000	0	0	0

Gifts not listed above

Invested Funds: No. of churches reporting, 1. Total amount, \$1,200.
 Debts: No. of churches reporting, 3. Total amount, \$6,400.
 Increase: Members, 50; Sunday School Members, 30; Young People's Societies, Members, 83; Benevolence, \$190; Value of Property, \$6,560; Amount of Debt, \$100.
 Decrease: Home Expense, \$1,113.

Salaries: No. of churches reporting, 7. Total amount, \$48,600.
 Average, \$807.
 Home Expenses: No. of churches reporting, 7; amount, \$8,188.
 Grand total (5), \$609.
 Other and special Congregational gifts (2), \$48.
 Total (4), \$292.
 Total (1), \$21.
 Congregational Sunday-School and Publishing Society (2), \$19;
 Ministerial Relief (1), \$21.
 Total (4), \$292.

SUNDAY SCHOOLS		OFFERINGS FOR THE BENEVOLENT SOCIETIES										SALARIES, VALUES, ETC.									
Superintendents	Members	Young People's Societies, Mem.	Men's Organizations	CHURCH TREASURERS	A. B. C. F. M.	Woman's Boards	Congl. Ed. Soc.	Congl. Church Bldg. Society	Congl. Home Miss. Soc.	Am. Miss. Association	Congl. S. S. and Pub. Soc.	Ministerial Relief	Totals	Other Congregational Offerings	Udenominational Gifts	Home Expenses	Salaries	Value Church Property	Investment Funds	Amount of Debt.	
1																					
2				George C. McCrae,									7			221	600	2,000	0	500	
3		52		Robert B. Reed,		21							53	34	5	1,158	900	5,000	0	0	
4		75		A. M. Hauser,		3							17			500	500	1,800	0	0	
5		30	10	Mrs. Charles Gardner,	4								33			600	1,100	1,500	0	500	
6		25		Miss W. M. Lewis,		1							27			1,100	1,100	4,500	0	0	
7		110	0	Emil Herringer,									27	8	12	200	1,200	2,400	0	90	
8		20	50	Miss Mae Allen,	2								29	51	16	3,800	1,200	1,000	0	0	
9		110	80	F. E. Near,	1								10	10	20	240	1,000	1,000	0	0	
10		20		S. N. Miller,	1								10	5	25	1,280	1,000	3,800	0	0	
11		46		George E. Crary,									23				1,700				
12		171	32	L. R. Colvert,		2							23								
13		25	0	Mrs. Wm. Nelhuus,	1								13								
14		50	0	Samuel Mindt,	77								13								
15		30	0	Henry Kusler, Rheim,									86	85	34	274	2,500	2,500	0	0	
16		40	0	P. Flemmer,									3	42	4	430	2,200	2,200	0	0	
17		35	0	Jacob Miller,									28	70		761	800	800	0	0	
18		25	0	Jacob Wetzel,									3	65		217	1,000	1,000	0	0	
19		25	0	A. J. Wendland,									3	36		3,100	3,600	3,600	0	0	
20		35	0	Mrs. R. Hightower,									9	0		325	900	900	0	0	
21		65	0	Mrs. C. E. Hognboom,									9			1,700	11,500	5,000	0	120	
22		40	0	Mrs. Carrie Isaacs,	1								28			462	950	3,000	0	0	
23		50	25	F. Shattwell,	8								28					3,000	0	0	
24		14		Frank Jache,									8				1,100	2,500	0	500	
26		46		Leonard Hansen,									3			140	900	2,000	0	0	
27		24	0	E. A. Butterfield,									3					2,000	0	0	
28		25	0	Harry Lord,									12					2,000	0	0	
29		12	0	Mrs. A. T. Tibbets,									12					2,000	0	0	
30		60	x16	E. W. Keene,	16								134	0	0	2,850	1,500	10,000	0	0	
31		17	0	Edwin J. Ross,									12					1,000	0	0	
32		195	0	Charles E. Van Slyke,									25	28	39	3,033	1,200	25,000	0	0	
33		43	0										16	0	0	540	4,800	2,500	0	0	
34		80	15		6								58		15	875	4,800	3,500	0	450	

SUNDAY SCHOOLS			OFFERINGS FOR THE REVUELENT SOCIETIES										SALARIES, VALUES, ETC.									
Superintendents	Mem.	M.P. Mem. S. Org. Mem.	CHURCH TREASURERS	A.B.C. F. M.	Wom's Bds.	C. E. Soc.	C. C. E. Soc.	C. H. M. Soc.	A. M. Soc.	A. A. R. & P. S.	C. S. S.	Min. Relief	Totals	Other Con. 1	Officers	Unde. from Gifs.	Home Exp.	Salaries	Value Ch. Property	Invest. Funds	Amt. of D. D. b.	
35 John Weber,	12	0	0	John Schafer,	0	0	0	0	0	0	0	0	0	0	0	0	0	0	0	0	0	0
36 Fred Bastian, ^a	13	0	0	Fred Schock,	0	0	0	0	0	0	0	0	0	0	0	0	0	0	1,800	0	0	0
37 Jacob Saylor,	10	0	0	0	0	0	0	0	0	0	0	0	0	0	0	0	0	0	800	0	0	0
38 Jacob Flat,	18	0	0	0	0	0	0	0	0	0	0	0	0	0	0	0	0	0	0	0	0	0
39 John Buedri, ^b	9	0	0	0	0	0	0	0	0	0	0	0	0	0	0	0	0	0	0	0	0	0
40 Fred. Schumacher,	15	0	0	0	0	0	0	0	0	0	0	0	0	0	0	0	0	0	0	0	0	0
41 W. H. Butler,	95	30	0	0	32	12	31	35	44	12	6	6	210	125	100	1,900	1,400	9,000	0	0	0	0
42				0	0	0	0	0	0	0	0	0	0	0	0	0	0	0	0	0	0	0
43				0	0	0	0	0	0	0	0	0	0	0	0	0	0	0	0	0	0	0
44 J. W. Kelly,	h	130	0	0	3	6	8	22	10	5	7	84	1	5	8	1,354	800	6,000	0	0	0	0
45 Mr. Swearinger,	h	35	0	0	0	0	0	0	0	0	0	0	0	0	0	0	0	0	0	0	0	0
46 J. Ross,	h	50	0	0	0	0	0	0	0	0	0	0	0	0	0	0	0	0	0	0	0	0
47 Mrs. E. J. Haschka,	h	50	0	0	0	0	0	0	0	0	0	0	0	0	0	0	0	0	0	0	0	0
48				0	0	0	0	0	0	0	0	0	0	0	0	0	0	0	0	0	0	0
49 William C. Allen,	h	138	0	0	6	5	3	5	14	3	12	5	32	11	3	325	900	3,500	0	0	0	0
50 Frank G. Reed,	h	204	28	sz99	18	10	8	12	84	8	12	9	161	60	37	2,663	1,400	12,000	0	0	0	0
51 J. G. Overholser,	h	60	30	0	2	1	1	3	8	1	7	23	25	25	300	750	2,300	0	0	0	0	0
52 John Whittaker,	h	25	0	0	13	7	3	10	38	3	14	2	90	5	1,200	1,000	2,000	0	0	0	0	0
53 Mrs. Otto Miller,	h	32	0	0	11	6	1	3	10	1	5	5	42	5	643	4700	4,000	0	0	0	0	0
54 Mark Crawford, ^c	h	30	0	0	0	0	0	0	0	0	0	0	0	0	0	0	0	0	0	0	0	0
55 Harley McLain,	h	46	0	0	0	0	0	0	0	0	0	0	0	0	0	0	0	0	0	0	0	0
56				0	0	0	0	0	0	0	0	0	0	0	0	0	0	0	0	0	0	0
57 Mrs. S. W. Hall,	m	70	0	0	28	2	2	5	8	3	2	48	2	5	150	11,000	10,000	0	0	0	0	0
58 Alfred Laurence,	h	35	15	0	0	0	0	0	0	0	0	0	0	0	0	0	0	0	0	0	0	0
59 Charles Heidner,	h	30	0	0	0	0	0	0	0	0	0	0	0	0	0	0	0	0	0	0	0	0
60				0	0	0	0	0	0	0	0	0	0	0	0	0	0	0	0	0	0	0
61 E. A. Rhoertson,	h	4	0	0	0	0	0	0	0	0	0	0	0	0	0	0	0	0	0	0	0	0
62				0	0	0	0	0	0	0	0	0	0	0	0	0	0	0	0	0	0	0
63				0	0	0	0	0	0	0	0	0	0	0	0	0	0	0	0	0	0	0
64 Enola Davenport,	h	35	0	0	0	0	0	0	0	0	0	0	0	0	0	0	0	0	0	0	0	0
65 Andrew P. Hollis,	h	168	32	43	20	47	18	33	91	15	23	5	252	4,223	680	6,119	4700	3,600	0	0	0	0
66 M. A. Goldsmith,	h	177	20	sz40	6	6	3	14	53	13	14	2	111	15	1,400	1,200	30,000	0	0	0	0	0
67 Mrs. Parker,	h	18	0	0	2	1	1	2	5	1	2	1	15	67	42	800	6,000	0	0	0	0	0
68 C. H. Wright,	h	55	0	0	4	3	2	6	10	2	13	2	42	1,760	1,000	6,000	0	0	0	0	0	0
69 Mrs. Oscar Raaven,	h	27	0	0	0	0	0	0	0	0	0	0	0	0	0	0	0	0	0	0	0	0
70 Miss S. Nelson,	h	112	0	0	5	4	2	9	5	4	4	15	15	3,000	11,000	6,500	5,000	0	0	0	0	0
71 Mrs. D. J. Jones,	h	150	0	0	7	4	1	2	2	2	1	26	7	220	1,000	1,200	1,000	0	0	0	0	0
72 E. C. Hopkins,	h	40	0	0	0	0	0	0	0	0	0	0	0	0	0	0	0	0	0	0	0	0
73				0	0	0	0	0	0	0	0	0	0	0	0	0	0	0	0	0	0	0
74				0	0	0	0	0	0	0	0	0	0	0	0	0	0	0	0	0	0	0

* No parsonage.

† Missionary aid to salary.

© Wahpeton.

b Garrison.

a Underwood.

CHURCHES		CLERKS		MINISTERS		MEMBERS				ADMITTED			REMOVED			BAPT.		Fam.			
Cities or Towns	Org. In- herited	Names	Names	Names	Ord.	C'd.	Ma.	Fe.	To.	Ab.	C.	L.	To.	Di.	L.	R.	To.	Ad.	Inf.		
75 Foxholm,	1908	1910	A. D. Trace,	Thomas T. Hiner,	Berthold,	'05	'15	4	5	9	0	0	2	2	0	0	0	0	0	0	35
76 Freda,	1912			Theodore H. Pfennig,		'02	'15	8	8	16	0	0	0	0	0	0	0	0	0	0	0
77 Fredonia, Nazareth,	1898	1903	Daniel Flaig,	Theodore H. Pfennig,		'02	'15	22	22	44	0	0	0	0	0	0	0	0	0	0	11
Friedensthal,	1903	1910	Karl Radke,	Theodore H. Pfennig,		'02	'15	15	15	30	0	0	0	0	0	0	0	0	0	0	1
78 " Salem, Ashley,	1905	1908	Jacob Strobel,	Theodore H. Pfennig,		'02	'15	3	3	6	0	0	0	0	0	0	0	0	0	0	3
79 " Worms, Wishek,	1907	1909	Henry Gall,	Theodore H. Pfennig,		'02	'15	12	12	24	0	0	0	0	0	0	0	0	0	0	2
80 " Imm'l, Cackle,	1908	1915	Andrew Moos,	Theodore H. Pfennig,		'02	'15	11	11	22	0	0	0	0	0	0	0	0	0	0	14
81 " St. John, Wishek,	1912	1913	Jacob Hockhalter,	Theodore H. Pfennig,		'02	'15	13	13	26	0	0	0	0	0	0	0	0	0	0	1
82 Cackle, German, Alfred,	1907		George Widmer,	Hugo M. Baumann, ^a		'00	'15	13	12	25	0	0	7	14	0	0	0	0	0	0	4
83 " Hoffmannsfield, ^b	1903	1904	Mathias Maisak,	Hugo M. Baumann, ^a		'00	'15	5	5	10	0	0	0	0	0	0	0	0	0	0	15
84 " German,	1906	1904	Immanuel Reule,	Hugo M. Baumann, ^a		'00	'15	23	22	45	0	0	1	0	0	0	0	0	0	0	6
85 " Frieden,	1903	1913	Friedrich Merkel,	Hugo M. Baumann, ^a		'00	'15	15	15	30	0	0	16	6	22	0	0	0	0	0	45
86 " Trinity,	1907		Gottlieb Hickel,	Hugo M. Baumann, ^a		'00	'15	10	10	20	0	0	0	0	0	0	0	0	0	0	3
87 " Gardner,	1890	1890		[A. T. Aronson, Lic.], ^e		'16	'14	7	7	14	0	0	0	0	0	0	0	0	0	0	4
88 " Rose Valley,	1887	1890		[Norman G. Woom, Lic.]		'15	'21	22	22	43	7	3	7	10	0	0	0	0	0	0	0
89 " Garrison,	1906	1906	Mrs. Dorothy McGray,	John Niekeron, ^d		'10	'16	5	8	13	0	0	0	0	0	0	0	0	0	0	0
90 " Gascoyne,	1909			H. R. Reutemann, ^e		'08	'14	7	7	14	0	0	0	0	0	0	0	0	0	0	0
91 " Hoffmannsfield,	1912	1912	Carl McDonald,	Avidis M. Assadoorian,		'98	'13	8	57	65	5	0	0	0	0	0	0	0	0	0	0
92 " Hoffmannsfield,	1912	1912	A. J. Bullamore,	John Rothenberger, ^{bb}		'13	'13	9	8	17	1	0	2	1	0	0	0	1	0	0	8
93 Glenfield,	1884	1908	Gottfried Funk, Krem,	John Rothenberger, ^{bb}		'13	'13	5	5	10	0	0	0	0	0	0	0	0	0	0	2
94 Glen Ulin,	1904	1910	Jacob Grossmann,	John Rothenberger, ^{bb}		'13	'13	11	12	23	0	0	6	0	0	0	0	0	0	0	5
95 Golden Valley, Bethel, ^{aa}	1912		Ludwig Naehar,	John Rothenberger, ^{bb}		'13	'13	3	3	6	0	0	0	0	0	0	0	0	0	0	2
96 " Pilgrim, Marshall,	1912		John Froesehke,	John Rothenberger, ^{bb}		'13	'13	12	14	26	0	0	2	2	0	0	0	0	0	0	3
97 " St. John, Hebron,	1912		William R. Neumann,	John Rothenberger, ^{bb}		'13	'13	5	5	10	0	0	0	0	0	0	0	0	0	0	5
98 " Frudenthal, Rec,	1912		Michael Kiehn,	John Rothenberger, ^{bb}		'13	'13	5	5	10	0	0	0	0	0	0	0	0	0	0	32
99 " Hoffmanns,	1913	1911		William H. Elfring, i.		'09	'13	47	50	97	1	8	9	17	0	16	0	16	0	0	5
100 " Frickens, Beulah,	1914	1915	Miss Minnie Rasmussen,	[Prof. J. E. Spacht, Norwich,]		'12	'14	15	46	61	9	11	11	22	0	1	4	5	4	0	120
101 Graber,	1912		Mrs. Jason L. Geddes,	William H. Haly, Forman,		'12	'14	10	10	20	2	0	0	0	0	0	0	0	0	0	9
102 Grand Forks,	1907	1911	Mrs. Curtin Cooper,	Hans C. Juell,		'08	'14	3	6	9	0	0	0	0	0	0	0	0	0	0	0
103 Grandville,	1883	1894	L. A. Tyson,	William H. Elfring, i.		'09	'13	39	73	112	35	9	12	21	1	0	0	1	2	1	114
104 Gwinner,	1889	1901	Miss Minnie Rasmussen,	J. Paschal Welch,		'81	'14	23	32	55	0	5	11	16	0	0	13	0	0	0	175
105 Halliday,	1914		Mrs. Belinda Hanchett,	Jacob G. Weissenberger, ^{cc}		'11	'14	21	21	42	0	6	1	0	0	0	1	0	0	0	4
106 Hankinson,	1887	1911	H. Heitmann,	Jacob G. Weissenberger, ^{cc}		'11	'14	15	17	32	0	0	0	0	0	0	0	0	0	0	15
107 Harvey,	1883	1894	Fred. Dietrich,	Jacob G. Weissenberger, ^{cc}		'11	'14	9	9	18	0	4	0	0	0	0	0	0	0	0	9
108 " Ebenezer, Anamoose,	1889	1902	Gottfried Nutz,	Jacob G. Weissenberger, ^{cc}		'11	'14	7	7	14	0	0	0	0	0	0	0	0	0	0	0
109 " Eigenheim,	1895	1902	G. Schimke,	Jacob G. Weissenberger, ^{cc}		'11	'14	3	3	6	0	0	0	0	0	0	0	0	0	0	1
110 " Bebleheim,	1901	1903	W. Appel,	Jacob G. Weissenberger, ^{cc}		'11	'14	3	3	6	0	0	0	0	0	0	0	0	0	0	1
111 " German,	1907		H. Weiss,	Jacob G. Weissenberger, ^{cc}		'11	'14	8	9	17	0	0	0	0	0	0	0	0	0	0	3
112 " Zion, Martin,	1909		W. J. Turnbull,	Jacob G. Weissenberger, ^{cc}		'11	'14	5	4	9	0	0	0	0	0	0	0	0	0	0	8
113 " German, Fessenden,	1895	1896		Jacob G. Weissenberger, ^{cc}		'11	'14	8	9	17	0	0	0	0	0	0	0	0	0	0	4
114 Harwood,	1882	1886	W. J. Turnbull,	Jacob G. Weissenberger, ^{cc}		'11	'14	5	4	9	0	0	0	0	0	0	0	0	0	0	7

^a Cackle. ^b Streeter. ^c Grand Forks. ^d Pierce. ^e Fallon, Mont. ^{aa} Hazen. ^{bb} Golden Valley. ^{cc} Harvey.

SUNDAY SCHOOLS			CHURCH TREASURERS			OFFERINGS FOR THE BENEVOLENT SOCIETIES							SALARIES, VALUES, ETC.				
Superintendents	Mem.	Y.P. Mem.	Mens. Mem.	Wom's Bds.	C. E. Soc.	C. C. B. Soc.	C. H. M. Soc.	A. M. Soc.	A. S. & P. S.	Min. Relief	Totals	Offering	Home Exp.	Salaries	Value Ch. Property	Invest. Funds	Am't of Debt
75 A. D. Trace,	35	0	0	0	0	0	0	0	0	0	0	\$9	\$1400	†\$1200	*\$1,200	\$0	\$0
76	35	0	0	0	0	0	0	0	0	0	0	12	16	1,000	3,500	0	0
77 Martin Buerkle,	104	0	0	0	0	0	0	12	0	0	0	12	130	700	7,000	0	0
78 Martin Suko,	56	0	0	0	0	0	0	0	0	0	0	10	95	1,000	0	0	0
79 Jacob Strobel,	15	0	0	0	0	0	0	0	0	0	0	10	220	650	0	0	0
80 John Gall,	40	0	0	0	0	0	0	0	0	0	0	1,200	250	1,000	0	0	0
81 Jacob Moos,	40	0	0	0	0	0	0	0	0	0	0	1,200	900	2,700	0	0	0
82 Wilhelm Schoek,	25	0	0	0	0	0	0	0	0	0	0	10	0	0	0	0	0
83 Christian Henne,	25	0	0	0	0	0	0	0	0	0	0	10	0	0	0	0	0
84 Jacob Mathies,	10	0	0	0	0	0	0	0	0	0	0	10	0	0	0	0	0
85 John Brosi,	75	0	0	0	0	0	0	0	0	0	0	10	0	0	0	0	0
86 Peter Wegman,	20	0	0	0	0	0	0	0	0	0	0	10	0	0	0	0	0
87 Christoph Nitschke,	25	0	0	0	0	0	0	0	0	0	0	10	0	0	0	0	0
88	40	0	0	0	0	0	0	0	0	0	0	33	5	0	0	0	0
89	0	0	0	0	0	0	0	0	0	0	0	60	65	1,000	3,500	175	0
90 O. H. Lunnry,	76	72	0	0	4	9	37	4	6	0	0	60	820	0	0	0	0
91	45	0	0	0	0	0	0	0	0	0	0	23	0	0	0	0	0
92	22	0	0	0	0	0	0	0	0	0	0	15	0	0	0	0	0
93 R. J. Kellogg,	40	0	0	0	0	0	0	0	0	0	0	1	0	0	0	0	0
94 Mrs. D. P. Barnes,	80	0	0	0	4	6	39	4	4	4	0	91	1,667	1,100	12,000	2,000	0
95 Gottfried Funk, ^a	32	0	0	0	0	0	0	0	0	0	0	12	9	1,800	1,350	105	0
96	0	0	0	0	0	0	0	0	0	0	0	7	4	65	200	60	0
97 Fred Behler,	20	0	0	0	0	0	0	0	0	0	0	11	5	110	415	290	0
98	0	0	0	0	0	0	0	0	0	0	0	25	6	3	80	94	0
99 William R. Neumann,	58	0	0	0	0	0	0	0	0	0	0	10	9	450	2,380	400	0
100 Michael Viehn,	16	0	0	0	0	0	0	0	0	0	0	54	5	225	700	0	100
101	15	0	0	0	0	0	0	0	0	0	0	15	0	0	0	0	0
102 Harold Frame,	140	0	0	0	0	0	0	0	0	0	0	50	1,200	1,700	25,000	10,000	0
103 Mrs. Agnes Hunter,	107	73	0	0	4	5	6	1	10	1	0	29	12	3,392	1,000	7,500	0
104 Curtin Cooper,	34	0	0	0	0	0	0	0	0	0	0	12	687	1,100	3,500	0	0
105	35	0	0	0	0	0	0	0	0	0	0	12	0	0	0	0	0
106 John R. Jones,	250	49	0	0	7	22	35	7	24	3	0	125	40	2,650	1,100	19,000	1,200
107 Peter Kiemer,	120	0	0	0	7	11	35	7	10	3	0	100	71	1,826	1,300	6,000	600
108 Samuel Roessler,	30	0	0	0	0	0	0	0	0	0	0	335	0	0	0	0	0
109 Heinrich Mindt,	50	0	0	0	0	0	0	0	0	0	0	130	0	0	0	0	0
110 Gottfried Giebell,	25	0	0	0	0	0	0	0	0	0	0	91	0	0	0	0	0
111 T. Billigmeier,	10	0	0	0	0	0	0	0	0	0	0	94	0	0	0	0	0
112	0	0	0	0	0	0	0	0	0	0	0	21	0	0	0	0	0
113	0	0	0	0	0	0	0	0	0	0	0	0	0	0	0	0	0
114 Mrs. Johnson,	26	0	0	0	0	0	0	0	0	0	0	0	0	0	2,500	0	0

* No parsonage.

† Missionary aid to salary.

^a Krem.

^b Argusville.

CHURCHES Cities or Towns	Churches Inscribed	CLEAKS Names	MINISTERS Names		MEMBERS					ADMITTED			REMOVED			BAPT.		Fam.
			Ord.	C'd.	Ma.	Fe.	To.	Ab.	C.	L.	To.	Di.	L.	R.	To.	Ad.	Inf.	
115 Hatton,	1908	Abram Hanson,	John E. Jones, Northwood,	'79	'14	1	5	6										
116 Havana,	1896	1897	J. W. Hagerly,	'15		2	4	8										
117 Hayward,	1913		W. M. H. Thomsinson,*	'03	'13	4	6	8										
118 Haynes,	1907	1909	Richard Jones,	'85	'14	16	18	34	6	2	4	6	0	0	0	0	0	4
119 Heaton,	1906	1909	Jesse A. Thornton, Lic.]	'14		23	35											
120 Hebron,	1908	1910	Nathaniel Hass,	'15	'15	4	10	14	2	0	0	0	0	0	12	0	0	20
121 " Evangelical, ^b	1904	1909	Adam Zimmerman,	'15	'15	7	14	0	6	2	8	0	0	0	2	0	0	12
122 " German, Hebron,	1914		Nathaniel Hass,	'15	'15	16	19	35	2	27	8	35	0	0	0	0	0	26
123 Hensler,	1904	1913	[Chas. A. Richter, Lic.]			4	3	7	1	5	0	0	0	0	0	0	0	30
124 Hesper,	1899	1909	Mrs. Stella Camp,	'02	'15	10	16	26	5	2	0	2	0	0	1	1	0	12
125 Hettinger,	1907	1908	Sheldon Slater, Esmond,	'84	'14	12	23	35	9	0	9	9	0	5	0	0	0	25
126 Hillsboro,	1891	1891	Evyan P. Hughes, Esmond,	'84	'14	15	40	55	4	2	2	4	1	4	0	4	0	65
127 Hope,	1882	1884	George Dunlap, Presb.]	'06	'16	56	98	154	24	10	3	13	3	7	0	10	2	16
128 Hurd,	1907	1907	Carl H. Van Auker,	'14	'15	7	17	25	0	4	1	5	0	0	0	0	0	25
129 Hurdsfield, Eureka,	1909	1910	Abram Nightingale, ^e	'05	'14	12	13	25	0	3	0	0	0	0	0	0	0	50
130 Iota Flats, Max,	1889	1890	Emil Dietrich,	'15	'15	2	8	10	0	0	0	0	0	0	0	0	0	5
131 Jamestown,	1909	1910	Cleveland R. Dierlamm,	'85	'95	53	131	184	39	7	3	10	2	11	8	21	2	11
132 Juanita,	1906	1912	Charles H. Phillips,			5	11	16	0	0	0	0	0	0	0	0	0	0
133 Kensal,	1894	1899	Glenn Farrer,			1	6	7	1	0	0	0	0	0	0	0	0	0
134 Kildeer,	1915		(Clark W. Davis, Lic.]			15	30	45	2	45	0	45	0	0	0	1	0	3
135 Kuhn, Gnadensfeld,	1886	1896	Jacob H. Ament,	'11	'14	13	13	26	0	0	0	0	0	0	0	0	0	100
136 " St. John,	1888	1892	Jacob H. Ament,	'11	'14	8	16	0	0	0	0	0	0	0	0	0	0	18
137 " German,	1894	1905	Jacob H. Ament,	'11	'14	40	42	82	0	0	0	0	0	0	0	0	0	13
138 " Hofmanns-feld,	1896	1907	Jacob H. Ament,	'11	'14	12	21	41	0	8	0	8	0	0	1	0	0	44
139 " Posthal, Jud.,	1896	1907	Jacob H. Ament,	'11	'14	20	21	41	0	0	0	0	0	0	0	0	0	15
140 " Friedensfeld, Wirch,	1896	1908	Jacob H. Ament,	'11	'14	7	8	15	0	0	0	23	0	0	0	0	0	14
141 " New Beresina,	1902	1908	Jacob H. Ament,	'11	'14	24	24	48	0	3	0	0	0	0	0	0	0	10
142 " Friedens, Wirch,	1910	1910	Jacob H. Ament,	'11	'14	8	16	0	0	0	0	0	0	0	0	0	0	8
143 Lakota,	1896	1906	[Harvey H. Newman, M.E.]	'11	'15	20	57	77	0	15	8	23	0	1	6	7	9	2
144 Lawton,	1902	1909	Mrs. C. G. Kops,			3	12	15	0	0	0	0	0	0	0	0	0	4
145 Ebenezer,	1897	1898	Peter Krummbein, Elgin,	'15		19	21	40										
146 " Emmaus, Carson,	1904	1912	Peter Krummbein, Elgin,	'15		11	11	22										
147 " St. John,	1908		Peter Krummbein, Elgin,	'15		22	23	45										
148 " Wittenberg,	1911		Peter Krummbein, Elgin,	'15		11	11	22										
149 Lignite,	1912	1914	Milton Vesey,	'12	'12	8	16	24	5	0	0	0	0	0	0	0	0	5
150 Lignite, Foothills,	1908	1913	Milton Vesey,	'12	'12	9	16	25	0	0	0	0	0	0	0	0	0	1
151 Litchville,	1903	1906	[Vander Ploy, Sup.]	'12	'12	8	12	20	1	0	0	0	0	0	4	0	0	16
152 Lloyd,	1909		Richard Jones, Haynes,	'85	'14	10	12	22	13	0	0	0	0	0	0	0	0	30
153 Loraine,	1908		Rudolph C. Mueller,	'03	'14	16	16	32	0	0	0	0	0	0	0	0	0	25
154 Lucca,	1906	1907	b Glen Ullin.			2	3	5	0	0	0	0	0	0	0	0	0	11

*Marbass.

b Glen Ullin.

*Trotters.

SUNDAY SCHOOLS	Mem	Y.P. S. Mem	CHURCH TREASURERS	OFFERINGS FOR THE BENEVOLENT SOCIETIES										SALARIES, VALUES, ETC.							
				A.B.C. F.M.	Wom's Bds.	C. E. Soc.	C.C.B. Soc.	C.H.M. Soc.	A.M. Soc.	A. & P.S.	C.S.S. & P.S.	Min. Relief	Totals	Other Cont'g	Orderings	Girls	Home Exp.	Salaries	Value Ch. Property	Invest. Funds	Amt. of Debt
115	45			\$ 5	\$ 1	\$ 13	\$ 12	\$ 1	\$ 3	\$ 3	\$ 2	\$ 37	\$	\$	\$	\$	\$	\$	\$	\$	
116	45	0	Lewis E. Yonaka,	2		3	3		2			10			4	440	850	2,500	0	0	
117	105	25	Mrs. C. G. Smith,	10	4	10	25	17	10	6	6	94			10	915	700	4,000	0	0	
118	40		Mrs. Theodore Bolke,	13		3	26	2	5	1		52			8		1,200	3,000	0	0	
119	30	0	Fred Schatz,														800				
120	35	0	Christ Lemke, jr.,													107	7600	*2,000			
121	25	0	Mrs. J. E. Demison,					1	1			2				125	700	*1,200	0	0	
122	30	0	Mrs. Stella Camp,									5				300	400	4,000	0	0	
123	35	0	O. A. Erlander,									50				1,439	700	4,000	0	0	
124	7		Ira T. Hall,									5				300	4,000	0	0		
125	116	56	Clarence E. Fuller,	8	5	6	18	3	5	2	5	50				1,439	800	7,300	0	475	
126	160		Miss Luella Morton,	6	11	5	10	4	8	5	8	59			20	1,304	800	4,000	0	800	
127	160		J. H. McCollum,	40	25	16	30	16	25	8	8	250			167	1,804	1,200	4,000	0	0	
128	30	0	Mrs. M. M. Derr, ^a	2	2	3	8	2	4	1	24	24				200	7900	*1,400	1,150	0	
128 A	100	0	Charles Benshoof,									6				500	7600	*2,500	0	0	
129	20	0	Mrs. Herbert Foat,	1		1	1		2	1	6	6				75	1,000	0	0	0	
130	150	25	W. L. Bennett,	14	56	6	15	35	42	9	24	201			70	1,250	1,200	7,000	0	0	
131	0	0	James Potter,														7600	3,000	0	200	
132	0	0																			
133	40	0	Clark W. Davis,														7600				
134	40	0	Daniel Netz, ^b																		
135	35	0	A. S. Schiller,																		
136	15	0	C. Lager,																		
137	100	25	P. Billigmeier,	137								137	1093	25	1435	1,000	8,500				
138	40	0	Matthew Cohnert,																		
139	40	0	John Elhard,																		
140	20	0	Andrew Elhard,																		
141	40	0	John Wreh,																		
142	40	0	Gottlieb Hermann,																		
143	18	0	M. Wagner, ^c																		
144	136	0	Charles Pettes,	5	11	6	16		5	5	43	43					1,100	5,000		1,600	
145	45	0	Mrs. A. H. Smart,																		
146	50	0	Mrs. George Adler,	3	3	2	4	13	2	4	2	30						300	3,000		
147	40	0		25		9	35	8	11			88									
148	42	0		5		3	8	3	2	2	21	3									
149	43	0		5		3	8	3	2	2	21	3									
150	43	0	Mrs. Mary Clinton,	13		6	18	6	5	5	48	48									
151	35	0	Mrs. Belle Woods,																		
152	40	15	Mrs. Pearl Robertson,																		
153	7	0	J. W. Jongeward,																		
154	25	0	J. E. Barnes, ^e																		
155	25	0	Miss Pearl Robertson,	2		5			4	1	12	12									
156	32	0	Rev. R. C. Mueller,																		
157	32	0	C. A. Ellsbury,																		

^a Fredonia. ^b Petrel. ^c Lemmon, S. D. ^d \$4 reported too late for insertion making total \$10. ^e Missionary aid to salary. * No parsonage.

CHURCHES	Or.	Churches Erected	CLERKS		MINISTERS		MEMBERS				ADMITTED			REMOVED			BAPT.		Fam.		
			Names	Names	Names	Ord.	Cd.	To.	Ma.	Fe.	To.	Ab.	C.	L.	To.	Di.	L.	R.		To.	Ad.
155 Manning,	1911		Miss Louise L. Vial,		[Clark W. Davis, Lic.]	'15		7	13	9	0	0	0	0	0	0	0	3	0	1	20
156 Manvel,	1901	1913	George H. Stead,		Charles I. Sheppard,	'11	'11	10	16	0	5	1	6	1	0	0	0	1	0	1	18
157 " Bethel,	1912				Charles I. Sheppard,	'11	'11	8	12	20											
158 Marion,	1903	1906	Mrs. R. D. Robertson,		[Nathaniel Beach Dexter, Lic.]	'16		5	8	4	0	0	8	0	0	0	0	0	0	8	7
159 Marvath, 1st,	1909	1910	Mrs. Henry Wyman,					3	5	0	0	0	0	0	0	0	0	0	0	0	30
160 Marvon,	1915		Mrs. J. N. Sikker,					3	5	0	0	0	0	0	0	0	0	0	0	0	15
161 Max,	1908	1908	Mrs. L. Rodman,		Cleveland R. Dieckmann,	'15	'15	2	3	5	0	0	0	0	0	0	0	0	0	0	24
162 Maxbass,	1904	1909	Henry R. Heald,		Abram Nightingale,	'14	'15	8	13	21	0	0	0	0	0	0	0	0	0	0	60
163 Mayville,	1882	1888	Prof. Clyde R. Travis,		LaRoy Austin Lippitt,	'11	'13	29	57	86	15	5	6	11	1	11	0	12	1	2	60
164 McHenry,	1901	1903	Mrs. L. O. Henderson,		Trevorton Warren,	'14	'14	6	9	15	0	4	5	9	0	3	0	3	0	1	60
165 Medina,	1905		William Frank,		Charles R. Bruce,	'89	'16	4	6	10	0	4	0	4	0	0	0	0	0	0	
166 " Zion,	1903	1904	John Oehsner,		William Strauch,	'15	'15	11	11	22	0	6	16	22	0	0	0	0	0	0	
167 " Kassel,	1915				William Strauch,	'15	'15	7	7	14	0	0	0	0	0	0	0	0	0	0	
168 " Pilgrim, Cleveland,	1910				William Strauch,	'14	'15	5	7	12	0	0	0	0	0	0	0	0	0	0	
169 Medora,	1883	1883	Mrs. R. L. Miller,		[Harper P. Burns, Lic.]	'14	'15	7	11	6	0	0	0	0	0	0	0	0	0	0	10
170 Meville,	1883	1904	George Harrison,		Wm. J. Conard, Bordulac,	'89	'16	15	35	50	5	0	0	0	0	0	0	1	16	17	23
171 Michigan,	1906	1913	Mrs. W. K. Bloom,		Peter J. Hennessy,	'11	'17	11	17	28	8	1	8	9	0	0	0	0	0	0	25
172 Minot,	1904	1904	H. K. Brightbill,					3	4	7	0	0	0	0	0	0	0	0	0	0	25
173 Mohall,	1893	1904	J. G. Stone,		Christian N. Foss, Dwight,	'12	'14	10	16	26	3	8	2	10	0	2	2	4	0	0	16
174 Mooreton,	1910	1913	W. J. Glenny,		Mark Wilson,	'13	'16	13	12	25	5	2	3	5	0	2	3	5	0	1	14
175 Mott,	1907	1907	E. P. Ischold,		Josiah S. B. Nixon,	'12	'12	2	2	4	0	0	0	0	0	0	0	1	1	1	40
176 Nokoma,	1907	1913	Mrs. Georgia Wheeland,		Owen M. Snider,	'05	'16	6	14	20	6	11	2	13	1	1	9	11	0	2	
177 New England,	1910				Robert Howie, Bentley,	'05	'16	5	3	8											
178 " Leipzig,	1896	1897			Abraham Hodel,	'90	'06	17	18	35	5	3	4	7	2	0	1	3	0	11	
179 " Bethanien,	1887	1898	Christian Diade, Antelope,		Abraham Hodel,	'90	'06	25	29	54	2	3	4	7	2	0	1	3	0	11	
180 " Bethesda,	1887	1908			Abraham Hodel,	'90	'06	14	13	27	27	27	27	27	27	27	27	27	27	27	
181 " Philadelphia,	1908	1908			Abraham Hodel,	'90	'06	7	8	15											
182 " Zion,	1908				Abraham Hodel,	'90	'06	16	16	32											
183 " Prudential,	1911	1914			Abraham Hodel,	'90	'06	30	27	57	0	8	0	8	0	0	0	0	0	0	3
184 " Newberg,	1905	1907			Abraham Hodel,	'90	'06	4	4	8	0	8	0	8	0	0	0	0	0	0	178
185 " Evangelical,	1915				Samuel Hitchcock,	'05	'15	49	110	159	31	4	5	0	0	0	0	2	2	0	15
186 New Yorkford,	1884	1884	Miss Margaret Wron,		Peter J. Hennessy, Michigan,	'14	'14	14	11	25	0	0	0	0	0	0	0	0	0	0	25
187 Niagara,	1885	1895	L. Roy Pickard,					2	3	5	0	0	0	0	0	0	0	0	0	0	
188 North Prairie,	1910		Mrs. Frank Bailey, Minot,		John E. Jones,	'79	'15	10	8	18											
189 Northwood,	1908	1910			[George Jeffrey, M.E.]	'14	'15	11	26	37	11	0	0	0	1	2	0	0	3	0	50
190 Oberon,	1886	1890	Miss Nellie E. Whitcomb,		[J. C. Wilson, Presby.]	'15	'15	15	13	28	5	0	0	0	0	0	0	0	0	0	25
191 Oriska,	1882	1898	H. E. Carlton,		J. C. Wilson, Presby.]	'15	'15	15	9	24	1	0	1	0	1	0	2	19	21	0	15
192 Orr,	1904	1907	Mrs. A. H. Hammond,		Ida Abbott Whetter, Lic.]	'15	'15	5	5	10	0	9	1	10	0	0	0	0	0	2	5
193 Orri,	1915		W. M. Young,		Ida Abbott Whetter, Lic.]	'15	'15	5	5	10	0	9	1	10	0	0	0	0	0	2	5
194 Overly,	1906	1906	J. Boyan,		Abram Nightingale,	'14	'13	3	4	7	0	0	2	2	0	1	0	1	0	1	30

b Maxbass.
c Sentinel Butte.

CHURCHES Cities or Towns	Org.	Churches Founded	CLERKS		MINISTERS		MEMBERS					ADMITTED					REMOVED					BAPT.		Fam.		
			Names	Names	Ord.	Cd.	Ma.	Fc.	To.	Ab.	C.	L.	To.	Di.	L.	R.	To.	Ad.	Inf.							
195 Palermo,		1910	S. Hauge,	Thomas T. Hincer, Berthold,	'05	'14	2	3	5	0	0	0	0	0	0	0	0	0	0	0	0	0	0	0	25	
196 Parshall,		1914	Mrs. A. A. McNutt,	William M. Zimmerman,	'15	'15	8	11	19	0	0	0	0	0	0	0	0	0	0	0	0	0	0	0	0	40
197 Petrol,		1907	Mrs. J. F. Marshall,	Richard Jones, Haynes,	'85	'14	5	5	10	1	1	2	3	4	9	0	0	0	0	0	0	0	0	0	0	1
198 Pettibone,		1911	Mrs. L. H. Detloff,	John Peters,	'83	'15	4	12	16	0	0	0	0	0	0	0	0	0	0	0	0	0	0	0	0	30
199 " Malcolm,		1908	Arthur De Krey,	John Peters,	'83	'15	16	13	29	0	0	0	0	0	0	0	0	0	0	0	0	0	0	0	0	16
200 Pierce,		1911	Charles Pierce,	John Nickerson,	'10	'12	21	25	46	6	6	1	7	0	0	0	0	0	0	0	0	0	0	0	0	4
201 Finerree,		1890	R. A. Simpson,	David M. Lower,	'99	'15	16	16	32	0	0	0	0	0	0	0	0	0	0	0	0	0	0	0	0	1
202 Plaza,		1906	Mrs. C. L. Holt,	William M. Zimmerman,	'15	'15	9	8	17	0	0	0	2	2	0	0	0	0	0	0	0	0	0	0	0	7
203 Pleasant View,		1911					7	14	21	8	0	0	0	0	0	0	0	0	0	0	0	0	0	0	0	10
204 Portland,		1892	Mrs. James Power,	LaRoy A. Lippitt, ^a	'11	'15	8	8	16	8	0	0	0	0	0	0	0	0	0	0	0	0	0	0	0	10
205 Ranger,		1915	T. A. Arneson, Bessie,	John Nickerson, Pierce,	'10	'14	6	6	12	0	0	9	3	12	0	0	0	0	0	0	0	0	0	0	0	26
206 Reader,		1908	Mrs. Maud Voigt,	Evan P. Hughes,	'14		6	26	32	7	0	1	1	0	0	0	0	0	0	0	0	0	0	0	0	40
207 Regan,		1913	Rev. H. Kittelson,	[Hans Kittelson, Lic.]	'14		6	6	12	2	0	2	2	2	0	0	1	1	0	1	0	1	0	1	0	40
208 Regent,		1910	Frank E. Ellickson,	Anthony R. Bosworth,	'92	'13	23	37	60	2	0	2	2	2	0	5	9	14	0	3	60					60
209 " Prairie Chapel,		1908					1	2	3	0																
210 Richardson,		1905					13	24	37	4																
211 " Smith,		1906					7	4	11																	
212 Riverside,		1912					3	4	7																	
213 Rocky Butte, Beach,		1907	Mrs. P. Vizina, Williston,	Morgan W. Davies, ^b	'12	'14	13	20	33	0	0	0	0	0	0	0	0	0	0	0	0	0	0	0	0	15
214 Ruoso,		1906	Mrs. Schermerhorn,	[Harper P. Burns, Lic.] ^c	'14		7	25	32	6	18	3	21	2	0	0	0	0	0	0	0	0	0	0	0	25
215 Rutland,		1883	Rev. E. C. Sargent,	Edmund C. Sargent,	'10	'10	4	6	10	0	0	0	0	0	0	0	0	0	0	0	0	0	0	0	0	8
216 Sanborn,		1882	H. L. Greeno,	Peter C. Hogle, Cayuga,	'83	'14	19	33	52	0	2	5	7	1	4	10	15	0	0	0	0	0	0	0	0	50
217 Sanger, 1st,		1882	Mrs. Lottie Tucker,	Frank Atkinson,	'08	'15	5	4	9	5	5	0	0	0	0	0	0	0	0	0	0	0	0	0	0	20
218 Sawyer,		1906	C. S. Beighlo,	[Chas. A. Richter, Lic.] ^d	'04	'15	11	15	26	2	5	2	7	0	0	0	0	0	0	0	0	0	0	0	0	35
219 " Highland,		1902	Guy Divins,	William D. Farrer,	'04	'15	10	14	24	0	0	0	0	0	0	0	0	0	0	0	0	0	0	0	0	11
220 Scranton,		1909	Mr. Crawford,	John Nickerson, ^e	'10	'16	4	4	8																	
221 Sentinel Butte,		1903	Mrs. Benjamin Arndt,	[Harper P. Burns, Lic.]	'15		5	12	17	1	11	6	17	0	0	0	0	0	0	0	0	0	0	0	0	75
222 Shields,		1915	Mrs. O. Smith, M.E.]	[Shepperd O. Smith, M.E.]	'03	'13																				
223 Squaw Gap,		1913		Wm. H. Thomlinson, ^{aa}																						
224 Stady,		1910	Charles W. Burnside,	Richard Jones, Haynes,	'85	'14	6	11	17	2	0	0	0	0	0	0	0	0	0	0	0	0	0	0	0	25
225 Stowers,		1908	Mrs. Harley Jennings, ^{bb}	Morgan W. Davies, ^c	'12	'14	3	4	7	0	0	0	0	0	0	0	0	0	0	0	0	0	0	0	0	9
226 Stroud, Alexander,		1912	Mrs. W. A. Schuler,	[Francis W. Poole, Presb.]	'16		20	33	53																	25
227 Sykeston,		1884			'13	'14	7	16	23	3	0	0	0	0	0	0	0	0	0	0	0	0	0	0	0	30
228 Tappen,		1883	Mrs. G. M. Mahin,	Frank Atkinson, Dawson,	'13	'15	9	10	19	0	0	4	4	1	0	0	0	0	0	0	0	0	0	0	0	26
229 Tolna,		1906	Mrs. T. S. Otum,	William S. Tracy,	'03	'13	10	5	15	0	0	0	0	0	0	0	0	0	0	0	0	0	0	0	0	1
230 Trotters,		1912		Wm. H. Thomlinson, ^{cc}			6	7	13	0	0	0	5	0	0	0	0	0	0	0	0	0	0	0	0	40
231 Tuttle,		1911	Thomas Boyd,	[Hans Kittelson, Lic.] ^{dd}	'14		86	183	269	48	34	32	66	0	7	3	10	15	5	220						
232 Valley City,		1881	Mrs. A. B. Cox,	Willard Crosby Lyon,	'98	'08	8	25	34	0	0	0	0	0	0	0	0	0	0	0	0	0	0	0	0	18
233 " Getchell,		1889	Mrs. Fred Getchell,	Yvon S. Savades,	'13	'15	4	5	9	0	0	0	0	0	0	0	0	0	0	0	0	0	0	0	0	50
234 Velva,		1902	Mrs. S. S. Ritchie,	Andrew J. Taylor,	'05	'12	40	49	89	0	53	2	55	0	4	5	9	22	17							

^{aa} Trotters. ^{bb} Lemmon, S.D. ^{cc} Regan. ^{dd} Hensler. ^{ee} Sentinel Butte. ^{ff} Mayville.

SUNDAY SCHOOLS			Y.P. Mens		CHURCH TREASURERS		OFFERINGS FOR THE BENEVOLENT SOCIETIES							SALARIES, VALUES, ETC.					
Superintendents	Mem	W. S. Ofg.	Mem	Men	A.B.C. F.M.	Wom's Bds.	C. E. Soc.	C. C. B. Soc.	C. H. M. Soc.	A. M. Soc.	C. S. S. & P. S.	Min. Relief	Totals	Officiating	Home Exp.	Salaries	Value Ch. Property	Invest. Funds	Amt. of Debt
195 Dr. Liedahl,	38	0	0	0	0	1	1	1	6	6	2	1	10	2	2,700	980	\$2,400		
196 Mrs. E. F. Davis,	37	0	0	0	0	1	1	2	2	2	2	2	4	4	2,700	1850			
197 Mrs. Nancy Martin,	28	0	0	0	0	2	2	2	2	2	2	2	15	15	360	1,500			
198 Mrs. L. St. Jacques,	50	0	0	0	0	6	6	6	6	6	6	6	46	46	428	1,650			
199 Charles De Krey,	40	0	0	0	0	14	14	14	14	14	14	14	15	15	200	1,900			
200 Mrs. T. T. Jones, ^a	50	0	0	0	0	3	3	3	3	3	3	3	6	6	738	950	3,500		
201 Mr. Von Borgensrood,	40	0	0	0	0	4	4	4	4	4	4	4	42	42	5	1,070	\$2,500		
202 W. M. Zimmerman,	41	0	0	0	0	3	3	3	3	3	3	3	9	9	25	1,400	1,800		
203	40	0	0	0	0	2	2	2	2	2	2	2	6	6	60	1,100	2,000		
204 H. McNair,	49	0	0	0	0	2	2	2	2	2	2	2	23	23	311	1,400	1,800		
205 E. C. Day, Bessie,	20	0	0	0	0	4	4	4	4	4	4	4	23	23	300	1,100	2,000		
206 N. M. Steele,	30	0	0	0	0	3	3	3	3	3	3	3	6	6	25	1,100	2,500		350
207 Mrs. P. S. Gutensohn,	25	15	0	0	0	3	3	3	3	3	3	3	6	6	25	1,100	2,500		350
208 C. E. Davis,	130	13	0	0	0	5	5	5	5	5	5	5	43	43	25	6,541	7,000		320
209	20	0	0	0	0	2	2	2	2	2	2	2	4	4	10	1,300	3,000		
210	15	0	0	0	0	3	3	3	3	3	3	3	7	7	10	1,300	3,000		
211	15	0	0	0	0	3	3	3	3	3	3	3	7	7	10	1,300	3,000		
212	55	0	0	0	0	1	1	1	1	1	1	1	10	10	7	400	700		
213 Will Middleton,	45	20	0	0	0	1	1	1	1	1	1	1	15	15	5	150	100		200
214 Clinton Colvin,	14	0	0	0	0	3	3	3	3	3	3	3	4	4	10	1,300	3,000		
215 Mrs. Jones,	100	0	0	0	0	2	2	2	2	2	2	2	4	4	10	1,300	3,000		
216 J. F. Jaberg,	55	0	0	0	0	2	2	2	2	2	2	2	27	27	35	1,600	150		
217 C. S. Beighle,	50	0	0	0	0	3	3	3	3	3	3	3	27	27	1,101	1,000	\$2,500		
218 J. J. Johnson,	50	0	0	0	0	2	2	2	2	2	2	2	16	16	375	1,000	\$2,500		
219 B. Updyke,	20	0	0	0	0	5	5	5	5	5	5	5	7	7	17	700	1,700		
220	75	40	0	0	0	3	3	3	3	3	3	3	23	23	17	700	1,700		
221 Joseph A. Kiichen,	22	0	0	0	0	1	1	1	1	1	1	1	2	2	50	250	300		
222	14	0	0	0	0	2	2	2	2	2	2	2	28	28	50	250	300		
223	35	0	0	0	0	1	1	1	1	1	1	1	2	2	158	1850			
224 Mrs. C. B. Stuart,	18	0	0	0	0	1	1	1	1	1	1	1	10	10	150	1,500			
225 Mrs. C. E. Stowers,	15	20	0	0	0	1	1	1	1	1	1	1	2	2	3	410	800		500
226 Mrs. W. A. Schuler,	120	0	0	0	0	3	3	3	3	3	3	3	23	23	14	443	1,000		
227	50	0	0	0	0	3	3	3	3	3	3	3	14	14	410	800	1,200		
228 W. D. Edgar,	10	0	0	0	0	3	3	3	3	3	3	3	23	23	8	443	1,000		
229 Mrs. T. S. Oium,	20	0	0	0	0	3	3	3	3	3	3	3	23	23	8	443	1,000		
230	20	0	0	0	0	5	5	5	5	5	5	5	6	6	5	200	700		
231 Thomas Boyd,	280	0	0	0	0	30	30	30	30	30	30	30	646	646	11	40	18000	1,800	20,000
232 E. C. Hilborn,	85	0	0	0	0	2	2	2	2	2	2	2	76	76	11	34	750	800	
233 J. R. Getchell,	160	25	0	0	0	7	7	7	7	7	7	7	75	75	7	45	1,250	1,180	
234 Rev. A. J. Taylor,	160	25	0	0	0	8	8	8	8	8	8	8	75	75	7	45	1,250	1,180	

* No parsonage.

† Missionary aid to salary.

• Scranton.

CHURCHES		CLERKS		MINISTERS		MEMBERS						ADMITTED				REMOVED				BAPT.				Fam.			
Cities or Towns		Names		Names		To.		Fe.		M.		Ab.		C.		L.		L.		L.		R.		Ad.		Inf.	
Org.	Year																										
235	Wabington, Ist,	1881	1900	Miss Ruth B. Whipps,	Charles F. Sewrey, i.	'07	'13	70	155	225	56	24	9	33	1	0	0	0	0	0	0	0	1	1	10	75	
236	Washington,	1902	1902	Miss Ruth McCulloch,	[J. Charles N. Pengelly, Lic.]	'14		6	19	25	1	16	2	18	0	0	0	0	0	0	0	0	0	1	11	50	
237	Williston,	1889	1914	Miss Almida Todd,	James Hoffman Barton,	'95	'15	76	110	216	16	21	22	43	3	10	0	13	11	7	300						
238	Wilton,	1898	1915	W. Asplund,	M. R. Marston, asst. pastor	'13	'14	13	9	22	1	0	0	0	0	0	0	0	0	0	0	0	0	0	2	20	
239	Wing,	1911		Hans Kittelson, Regan.	S. C. Theodore Ramsey,	'13	'14	0	1	1	0	1	0	1	0	0	0	0	0	0	0	0	0	0	1	35	
Membership of dropped churches,																											

* Regan.

NAME OF STATE ORGANIZATION: CONGREGATIONAL CONFERENCE OF NORTH DAKOTA.
 NAMES OF CHURCHES ADDED: Dumb Center; Hebron (*German*); Killeck; Marmon;
 Medina (Kussed); New Leipzig (Evangelical); Orrin; Ranger; Shields.
 NAMES OF CHURCHES CHANGED: Englevale (*Zion*) to Elliott; Glen Ullin (Bethanien)
 to New Leipzig (Bethanien); Glen Ullin (Bethesda), to New Leipzig (Bethesda);
 Glen Ullin (Neuberg) to New Leipzig (Neuberg); Glen Ullin (Evangelical) to Hebron
 (Evangelical); Glen Ullin (Philadelphia) to New Leipzig (Philadelphia); Glen
 Ullin (Preudential) to Freudenthal; Leipzig (*Zion*) to New Leipzig (*Zion*); Medina
 (Preudential) to Medina (Pilgrim).
 NAMES OF CHURCHES DROPPED: Arena; Inkster; Kelso.
 CHURCHES: *Supplied by*. — Pastors installed, 2; pastors recognized, 1; pastors, 175;
 licentiates, 21; supplies, 13; vacant, 27. Total, 239.

MINISTERS: Pastors installed, 2; pastors recognized, 1; pastors, 93; supplying
 churches, 20. Total, 116. Without charge, 38. Total number of ministers, 154.
 MEMBERSHIP: No. of males, 3,246; No. of females, 5,010. Total, 8,256. Absent,
 756. *Additions*. — on confession, 837; by letter, 132; Total, 1,269. *Removals*. —
 death, 53; dismission, 212; revision, 339. Total, 604.
 BAPTISMS: Adults, 188; infants, 552.
 FAMILIES: 6,258
 SUNDAY SCHOOLS: Members, 11,542; Branch Schools, 111; members, 2,838. Total,
 14,380.
 YOUNG PEOPLE'S SOCIETIES: Societies, 36; members, 1,990.
 MEN'S ORGANIZATIONS: Societies, 23; members, 697.

SUNDAY SCHOOLS	Y.P. S. Org.		CHURCH TREASURERS	OFFERINGS FOR THE BENEVOLENT SOCIETIES						Totals	No. of churches reporting	Home Exp.	Salaries	SALARIES, VALUES, ETC.			
	Mem	Memb		A.B.C. F.M. Bds.	Wom's Bds.	C. E. Soc.	C. C. B. Soc.	C. H. M. Soc.	A. M. A.					C. S. S. & P. S.	Min. Relief	Value Ch. Property	Invent. Funds
235 H. G. Statton,	144	15	45 R. T. Barber,	\$50	\$28	\$39	\$54	\$144	\$54	\$30	\$17	\$416	\$20	\$2,578	\$1,400	\$13,000	\$800
236 C. A. Rice,	h 11		W. J. Hendricks,	6		2	3	11	2	4	1	29	25	1,850	685	3,500	
237 E. R. Brownson,	h 285		W. H. Shemorry,	20		8	18	13	10	15	5	89	7	7,410	12,800	40,000	4,000
238 A. T. Johnson,	27		Axle Asplund,				3	1		1		5	148	3,050	850	3,000	
239 Mrs. David Mitchell,	40	0					13	15		23	18	69	5	5	1,500	1,500	
Gifts not listed above																	

† Missionary aid to salary.

CONTRIBUTIONS: American Board (churches, 69), \$1,122; Woman's Boards (60), \$613; Congregational Education Society (61), \$300; Congregational Church Building Society (97), \$832; Congregational Home Missionary Society (116), \$2,373; American Missionary Association (74), \$487; Congregational Sunday-School and Publishing Society (114), \$804; Ministerial Relief (68), \$278; Total (145), \$6,811. Other and special Congregational gifts (64), \$10,841; undenominational gifts (64), \$2,386. Grand total (163), \$20,038.

HOME EXPENSES: No. of churches reporting, 150; amount, \$146,342.

SALARY: No. of churches reporting, 133. Total amount, \$122,523. Average, \$921.

VALUE OF CHURCH PROPERTY: No. of churches reporting, 150. Total amount, \$639,455.

INVESTED FUNDS: No. of churches reporting, 3. Total amount, \$1,625.

DEBTS: No. of churches reporting, 42. Total amount, \$52,881.

CHURCHES: Having no parsonage, 26; receiving missionary aid, 74.

INCREASE: Churches, 6; members, 665; Sunday School Members, 573; Young People's Societies, Members, 133; Home Expense, \$18,900; Value of Property, \$69,340; Amount of Debt, \$5,018.

DECREASE: Benevolence, \$21,190.

OHIO.

THE CONGREGATIONAL CONFERENCE OF: Organized June 24, 1852. OFFICERS: Rev. J. H. Rankin, Conneaut, moderator; Rev. E. S. Rothrock, state superintendent, 1229 Schofield bldg., Cleveland; Rev. J. G. Fraser, registrar and treasurer, 1229 Schofield bldg., Cleveland. SESSION OF 1916: Denison Avenue Church, Cleveland, May 16-18.

CHURCHES	CLERKS		MINISTERS		MEMBERS					ADMITTED					REMOVED					BAPT.		Fam.
	Checked	Unchecked	Names	Names	Ord.	C'd.	Ma.	Fc.	To.	Ab.	C.	L.	To.	Di.	L.	R.	To.	Ad.	Inf.			
1 Akron, Ist.			1842, 1910	Miss Dorothy W. Work,		'89	'01	281	551	832	82	21	31	52	9	17	2	28	10	12	560	
2 " West,			1888, 1910	Miss Emma C. Buchtel,		'07	'12	153	236	389	0	54	44	98	2	7	0	9	6	13	175	
3 " South, <i>W. elsh</i> ,			1893, 1914	Miss M. M. West,		'14	'14	16	31	47	1	2	3	5	0	0	0	0	0	0	16	
4 Alexandria,			1834, 1839	Miss Leota Brooks,		'11	'11	19	38	41	11	0	0	0	2	4	0	6	0	0	20	
5 Alexis, Toledo, R. F. D. 9,			1884, 1884	Miss Helen Crab,		'94	'11	19	38	57	5	0	0	0	0	0	0	0	0	2	19	
6 Alliance, <i>W. elsh</i> ,			1868, 1868	W. L. Thomas,				2	11	13	0	0	0	0	0	0	0	0	0	0	6	
7 Amherst, Ist, R. F. D.,			1835, 1844	Mrs. S. R. Vibber,		'15		15	25	40	3	0	3	3	0	2	2	4	0	0	22	
8 " 2d,			1840, 1842	Mrs. H. L. Hall,		'14	'13	41	79	120	19	9	5	14	2	2	1	5	7	5	200	
9 Andover,			1882, 1843	P. T. Nelson,		'90	'13	48	104	152	60	16	29	45	3	0	0	3	8	0	140	
10 Ashland,			1880, 1890	Mrs. E. E. Felger,		'92	'08	80	144	224	51	8	7	15	8	6	44	58	3	3	100	
11 Ashtabula, Ist.			1860, 1862	Andrew C. Tombes,		'89	'11	157	273	430	30	16	14	30	3	8	0	11	10	7	200	
12 " 2d, Harbor Sta.,			1882, 1905	Mrs. G. E. Close,		'05	'13	144	198	342	34	21	8	29	2	9	25	36	3	9	200	
13 " <i>Svedish,</i>			1890, 1890	Alfred Torstenson,		'02	'14	35	49	84	0	7	0	7	0	0	7	0	0	7	30	
14 " <i>Finnish, Harbor Sta.,</i>			1891, 1905	N. H. Nieminen,		'89	'13	21	37	58	9	7	1	8	1	0	0	1	0	19	54	
15 Atwater,			1818, 1841	Robert O. Mix,		'72	'14	64	92	156	14	3	16	19	1	6	0	7	3	3	76	
16 Aurora,			1809, 1841	Mrs. Edith Harmon,				33	49	82	0	0	0	0	3	4	0	7	0	0	50	
17 Austintown,			1801, 1875	Miss Marion S. Cornell,		'96	'16	53	120	173	48	1	0	1	2	13	0	15	0	1	130	
18 Barberton, Columbia,			1901, 1915	J. E. Gorsuch,		'90	'13	25	81	106	12	5	0	5	0	1	0	1	0	5	110	
19 Bath,			1893	Lewis C. Franz,		'07	'14	3	5	8	0	0	0	0	0	0	0	0	0	0	26	
20 Belton, Grafton, R. F. D.,			1834, 1844	Mrs. Rose Belden,		'03	'12	171	313	484	85	38	16	54	3	10	0	13	12	210		
21 Bellevue,			1836, 1887	Ralph F. Hale,				22	42	64	0	0	0	0	0	0	0	0	0	0	53	
22 Belpre,			1827, 1869	Herbert H. Glazier,		'72	'06	62	118	180	61	20	1	21	4	5	0	9	12	0	84	
23 Berea,			1855, 1853	Mrs. Mary E. Elmore,		'90	'13	30	84	114	16	4	1	5	1	0	0	1	3	8	100	
24 Berlin Heights,			1830, 1848	A. B. Phillips,		'16	'12	28	40	7	9	0	0	9	0	0	0	0	0	20		
25 Blueseek, ^a			1859, 1889	W. B. Smith,		'00	'15	35	61	96	30	0	0	0	3	5	0	8	0	0	75	
26 Brecksville,			1816, 1840	E. W. Rudgers,		'13	'15	17	23	40	8	0	4	4	1	0	2	0	0	0	15	
27 Brighton, ^b			1834, 1908	Miss Edith C. Praisley,				5	13	18	0	0	0	0	1	0	0	1	0	0	14	
28 Bristolville,			1817, 1846	Mrs. Abbie Mayhew, ^c		'94	'14	17	38	55	2	0	0	0	2	1	0	1	5	0	34	
29 Brookfield, <i>W. elsh</i> , ^d			1865, 1871	John J. Davies,		'14	'15	24	48	72	10	12	3	15	1	0	0	1	8	0	51	
30 Brownhelm, ^e			1819, 1850	Mrs. T. W. Wilson,		'15	'12	13	25	1	0	0	0	3	0	0	0	3	0	0	10	
31 Bryn Hyfryd, <i>W. elsh</i> , ^{**}			1900, 1900	Wm. D. Rees,		'11	'15	55	118	173	30	2	2	4	3	4	0	7	0	0	200	
32 Burton,			1808, 1836	Miss Jean Tuttle,				1	6	7	0	0	0	0	1	0	0	1	0	0	6	
33 Canal Dover, <i>W. elsh</i> ,			1888, 1893	Mrs. T. Phillips,		'95	'15	460	490	950	48	75	50	125	10	4	36	50	31	53	480	
34 Canton, <i>W. elsh</i> , ^{bb}			1914, 1915	Miss Hazel M. Lytle,				12	17	29	0	1	1	2	0	2	0	2	0	0	10	
35 Carmel, <i>W. elsh</i> , ^{bb}			1847, 1870	Daniel S. Evans,		'11	'10	35	55	90	23	2	0	2	0	4	28	32	0	7	80	
36 Castalia,			1855, 1836	Robert Bruggaff,																		

^a Marysville, R. F. D. ^b Wellington, R. F. D. ^c North Bristol. ^d Sharon, Pa., R. F. D. 67. ^e Amherst, R. F. D. ^{bb} Oak Hill, R. F. D. ^{bb} Vinton, R. F. D.

SUNDAY SCHOOLS	MEMBERS		YOUNG PEOPLE'S SOCIETIES		ORGANIZATIONS		CHURCH TREASURERS		OFFERINGS FOR THE BENEVOLENT SOCIETIES										SALARIES, VALUES, ETC.				
	Members	Young People's Mem.	Men's	Women's	Church Bldg.	Congl. Soc.	Congl. Church Socy	Congl. Home Miss. Soc.	Am. Miss. Association	Congl. S. S. and Pub. Soc.	Ministerial Relief	Totals	Other	Congressional	Undenominational	Gifts	Home Expenses	Salaries	Value Church Property	Investment Funds	Amount of Debt.		
1 W. A. Johnson,	450	20	165	\$315	\$58	\$77	\$311	\$211	\$99	\$83	\$1,271	\$1,773	\$209	\$1,204	\$83,000	\$175,000	\$4,707	\$22800					
2 E. S. Babcox,	350	35	228	152	69	86	179	94	66	14	876	55	80	4,650	1,762	50,000	0	5,500					
3 Ed. Griffiths,	40	25	0	10	1	1	9	2	6	1	30	0	0	0	115	3,000	0	2,000					
4	0	0	0	0	0	0	0	0	0	0	0	0	0	0	0	0	0	0					
5 Miss May Herman,	29	0	0	0	0	0	0	0	0	0	0	0	0	0	0	0	0	0					
6	0	0	0	0	0	0	0	0	0	0	0	0	0	0	0	0	0	0					
7 Dr. H. W. Powers,	40	0	0	2	1	1	16	3	3	2	123	30	21	5,417	2,000	2,000	0	0					
8 C. E. Cooper,	182	0	0	2	6	11	33	16	16	2	123	30	21	5,417	2,000	2,000	0	0					
9 M. Hayes,	175	30	0	17	38	6	14	40	15	4	145	75	10	1,450	800	12,000	0	500					
10 D. C. Herschler,	200	45	30	37	15	6	30	16	30	5	130	100	250	3,600	1,020	30,000	0	4,000					
11 Dr. D. E. Kelley,	230	45	40	63	6	8	133	20	30	2	262	218	25	4,100	1,800	30,000	0	950					
12 John Laird,	248	90	68	52	11	16	52	17	10	4	200	25	0	3,170	1,200	25,000	0	250					
13 F. A. Anderson,	90	20	20	3	65	3	65	3	3	3	21	7	2	434	1700	4,000	0	300					
14 C. J. Stenroos,	83	20	0	16	7	3	18	9	12	7	74	1	51	1,052	500	5,000	0	1,600					
15 W. S. Stratton,	120	15	13	10	15	3	33	10	20	5	91	75	0	1,100	800	7,000	0	800					
16 W. H. Aldrich,	75	25	0	68	10	18	69	33	15	5	243	42	94	1,347	1,000	15,000	0	3,500					
17 E. W. Arnold,	175	44	20	0	0	0	0	0	0	0	0	0	0	0	0	0	0	0					
18	240	0	0	0	0	0	0	0	0	0	0	0	0	0	0	0	0	0					
19 M. L. Sprankle,	108	0	20	16	7	3	18	9	12	7	74	1	51	1,052	500	5,000	0	1,600					
20	0	0	0	0	0	0	0	0	0	0	0	0	0	0	0	0	0	0					
21 Daniel Seltzer,	350	35	x30	87	94	5	13	8	4	4	215	32	50	4,200	1,500	46,000	0	0					
22 Will M. Coe,	148	42	235	53	3	4	16	5	12	1	94	5	18	833	600	8,000	0	0					
23 F. S. Smedley,	262	67	0	46	4	6	14	8	4	2	84	5	0	1,857	1,200	16,230	0	0					
24 W. S. Lippus,	150	20	0	25	6	0	36	14	8	6	115	44	102	1,450	1,000	5,500	0	0					
25 Miss Ada M. Westlake,	40	0	0	11	25	6	0	36	14	8	115	44	102	1,450	1,000	5,500	0	0					
26 E. W. Rudgers,	75	20	0	16	0	0	25	5	3	3	41	41	0	969	800	4,000	0	1,514					
27 C. A. Hardy,	50	0	0	0	0	0	0	0	0	0	0	0	0	0	0	0	0	0					
28	0	0	0	0	0	0	0	0	0	0	0	0	0	0	0	0	0	0					
29 D. H. Richards, ^a	110	20	0	8	7	7	10	10	10	10	48	0	0	0	84	0	1,000	0	0				
30 Mrs. T. W. Wilson,	135	0	27	11	7	7	20	11	5	2	75	19	28	762	420	5,000	0	0					
31 Morris Jones,	22	0	0	0	0	0	0	0	0	0	0	0	0	0	0	0	0	0					
32 R. C. Gallagher,	160	25	10	16	3	5	25	7	9	2	74	15	29	1,437	900	11,500	0	0					
33 Wm. Hughes,	80	0	0	0	0	0	0	0	0	0	0	0	0	0	0	0	0	0					
34 A. W. Agler,	1100	75	0	47	4	17	72	27	11	4	182	0	0	4,112	11,800	15,000	0	0					
35 D. S. Evans,	30	0	0	0	0	0	0	0	0	0	0	0	0	0	0	0	0	0					
36 M. L. Prentice,	140	30	0	18	5	5	21	8	3	1	64	5	150	800	520	34,000	0	500					

* No percentage.

† Missionary aid to salary.

‡ Rempel.

• Kitchen.

b Vermilion.

a Hubbard.

CHURCHES	CLERKS		MINISTERS		MEMBERS			ADMITTED			REMOVED			BAPT.		Fam.		
	Cities or Towns	Churches	Names	Names	Ma.	Fe.	To.	Ab.	C.	L.	To.	Di.	L.	R.	To.		Ad.	Inf.
37 Centennial, Frost,			1891 [1891] Daniel Lintou,															
38 Center Belpre,			1880 [1887] W. M. Yates,															
39 Centerville, Welsh, ^a			1848 [1850] Miss Sarah Edwards,															
40 Caydon, Huron, R. F. D. 2,			1898 [1904] Mrs. L. H. Temple,															
41 Chaigrin Falls,			1835 [1875] Jas. R. Porter,															
42 Clardon,			1875 [1875] Mrs. H. H. Griswold,															
43 Charleston, ^b			1811 [1889] Mrs. H. C. Holden,															
44 Clatnam,			1834 [1844] Mrs. Augusta Beach, ^c															
45 Chester, Chesterland,			1819 [1833] Dr. C. F. Gilmore,															
46 Chillicothe, Plymouth,			1821 [1898] H. J. Schwarzl,															
47 Cincinnati, ^a			1807 [1870] Charles Springer,															
48 " Lawrence st., Welsh,			1838 [1840] Robt. Jones, ^d															
49 " North Farmmount,			1806 [1904] Lester Davis,															
50 " Plymouth,			1887 [1912] O. H. Streutker,															
51 " Storms,			1822 [1883] R. J. Yeager,															
52 " Walnut Hills,			1884 [1884] M. R. Carpenter,															
53 Claridon, ^e			1827 [1832] Mrs. Julia Bruce,															
54 Clarksville, ^{aa}			1822 [1889]															
55 Cleveland, Arelwood av.,			1819 [1899] J. A. Gates,															
56 " Bethel, Nor-Dun.,			1907 [1909] Julius Sjovnst,															
57 " Bethlehem,			1888 [1884] Thos. Piwonka,															
58 " Collinwood,			1876 [1893] R. Shaylor Force,															
59 " Cyril,			1901 [1887] Stefan Krajcovic,															
60 " Denison av.,			1897 [1914] Miss Ruth B. Knight,															
61 " East Madison av.,			1875 [1875] Wm. E. Luff,															
62 " East View,			1912 [1914] Mrs. H. H. Ames,															
63 " Emmanuel,			1905 [1904] Miroslav Brixi,															
64 " Euclid av.,			1843 [1886] Miss Helen E. Lusk,															
65 " 1st,			1831 [1893] Miss Jennie B. Spelman,															
66 " Glenville,			1902 [1911] Miss Stella Norton,															
67 " Grace,			1881 [1885] Andrew M. Kramer,															
68 " Highland,			1893 [1915] Wm. J. Ellenberger,															
69 " Hough av.,			1891 [1900] R. W. Manning,															
70 " Jones rd., Welsh,			1888 [1876] Edward Blythin,															
71 " Kinsman-Union,			1914 [1915] Wallace Ross,															
72 " Mizpah,			1908 [1890] Anton Hodous,															
73 " Mount Zion,			1864 [1887] George Brown,															
74 " North,			1902 [1902] Miss Alice E. Lester,															

^a Spencer. ^b Ravenna, R. F. D. ^c East Clardon, R. F. D. ^d FC. Thomas, Ky. ^e Wakeman, R. F. D.

^{aa} Executive Secretary and Director of Religious Education.

SUNDAY SCHOOLS			CHURCH TREASURERS				OFFERINGS FOR THE REVOLVENT SOCIETIES							SALARIES, VALUES, ETC.					
Superintendents	Mem	Y.P. S. Mem	Mens S. Ore	A.B.C. F.M.	Wom's Ests.	C. E. Soc.	C.C.B. Soc.	C.H.M. Soc.	A.M. Soc.	A.M. & P.S.	C.S.S. & P.S.	Min. Relief	Totals	Offerings	Home Exp.	Salaries	Value Ch. Property	Invest. Funds	Amt. of Debt
37 Jas. O. Andrews, h	65	40	0	0	\$1	\$	\$11	\$	\$	\$5	\$	\$	\$17	\$0	\$0	†\$125	\$8,000	\$0	\$0
38 J. B. Barnhart, h	40	0	0	0	1	\$	\$	\$	\$	4	\$	\$	13	12	0	100	*800	0	0
39 Evan D. Jones, h	26	0	0	0	5	3	3	3	3	3	3	3	16	0	0	50	*500	0	0
40 Christopher Brod, h	35	17	0	0	5	8	33	33	33	15	15	15	299	40	200	1,985	1,000	2,000	0
41 Miss Bertha Wyckoff, h	200	25	0	0	36	6	9	38	14	12	2	2	152	100	200	2,100	1,100	0	0
42 H. H. Griswold, h	30	0	0	0	32	1	1	24	22	1	1	1	6	0	0	880	*2,000	0	0
43 W. H. Loomis, h	124	30	0	0	32	1	1	5	5	3	3	3	16	0	0	780	*1,000	0	0
44 T. W. Brunker, b	124	30	0	0	32	1	1	5	5	3	3	3	16	0	0	780	*1,000	0	0
45	134	26	0	0	18	1	1	20	2	9	1	1	51	0	10	888	*3,000	0	0
46 M. T. Leasure, h	80	0	0	0	15	2	2	10	5	1	1	1	34	0	0	4,000	*15,000	0	0
47 Emma Brown, h	60	40	0	0	33	7	10	39	15	7	5	10	116	0	24	2,700	*25,000	0	0
48 H. F. Arundel, h	215	21	15	15	21	15	15	15	15	5	5	5	10	20	6	505	*175	*5,600	0
49 Miss Florence Curry, h	366	69	101	101	15	3	13	41	15	12	7	106	55	223	4,716	†1,500	*10,000	9,500	0
50 F. W. Groene, h	125	0	0	0	103	37	57	188	84	41	16	779	0	0	0	701	*15,000	0	0
51 R. J. Yeager, h	90	27	40	40	26	59	12	17	62	35	20	7	238	20	60	1,640	800	0	0
52 F. H. Plaistod, h	147	49	0	0	122	110	28	45	226	61	31	14	640	81	200	8,600	1,650	0	0
53 Mrs. Margaret Libby, h	65	75	0	0	22	15	2	3	12	6	5	1	70	0	0	795	†1,200	0	0
54	107	32	0	0	88	87	22	27	167	48	37	9	485	626	1,461	6,425	*40,000	500	0
55	100	44	0	0	40	6	8	45	13	6	3	121	13	31	626	775	8,000	0	0
56 Hans Olsen, h	200	35	114	114	44	38	6	21	105	20	6	3	243	0	1,501	30,000	1,500	30,000	0
57	200	35	114	114	50	3	4	9	11	12	4	93	0	71	3,825	1,500	*18,000	0	0
58 J. E. Tearc, h	125	62	11	11	14	3	5	7	34	11	5	2	81	0	8	715	†900	*5,000	1,400
59 Rev. John Musil, h	85	24	0	0	767	148	301	1,198	415	165	74	3,908	6,015	975	15,256	4,000	133,500	60,550	0
60 Walter F. Rock, h	270	85	100	100	148	187	34	59	269	98	34	13	842	323	60	7,269	2,500	5,000	2,500
61 Geo. H. Zook, h	260	19	625	625	35	25	25	59	59	34	13	119	0	41	1,422	†947	*26,000	6,000	0
62 John M. Smith, h	450	115	40	40	58	31	11	16	93	26	11	5	825	21	42	3,719	1,500	*10,000	2,250
63 Rev. John Prucha, h	261	30	115	115	133	211	38	45	219	96	45	25	815	200	600	8,815	3,000	*55,000	0
64 Prof. R. W. Himelick, h	460	40	98	98	807	767	148	301	1,198	415	165	74	3,908	6,015	975	15,256	4,000	133,500	60,550
65 Wellington Leiminger, h	270	85	100	100	148	187	34	59	269	98	34	13	842	323	60	7,269	2,500	5,000	2,500
66 Chas. D. Gable, h	260	19	625	625	35	25	25	59	59	34	13	119	0	41	1,422	†947	*26,000	6,000	0
67 Dr. F. W. Somers, h	450	115	40	40	58	31	11	16	93	26	11	5	825	21	42	3,719	1,500	*10,000	2,250
68 Gilbert M. Sears, h	261	30	115	115	133	211	38	45	219	96	45	25	815	200	600	8,815	3,000	*55,000	0
69 H. C. Bogart, h	500	125	140	140	38	1	1	38	2	1	1	1	64	0	0	3,000	1,400	30,000	0
70 Geo. J. Thomas, h	195	25	18	18	50	13	5	13	15	12	5	157	0	40	4,566	1,056	46,000	17,200	0
71 Miss Elsie Lyon, h	365	65	30	30	50	22	1	4	12	1	5	46	30	10	1,808	1,000	10,000	1,000	0
72 Rev. Philip Reitingcr, h	206	0	0	0	20	44	3	4	51	13	6	186	15	41	1,173	†1,000	36,500	50	0
73 Mrs. Inez Fairfax, h	102	12	30	30	20	44	3	4	51	13	6	186	15	41	1,173	†1,000	36,500	50	0
74 Thos. Bell, h	300	30	0	0	20	44	3	4	51	13	6	186	15	41	1,173	†1,000	36,500	50	0

* No parsimony.

† Missionary aid to salary.

‡ Spencer.

§ Oak Hill.

‡\$26 received too late for insertion making total \$511. §\$89 received too late for insertion making total \$260. ¶\$29 received too late for insertion making total \$186.

CHURCHES	Clerks	Ministers	Members				Admitted				Removed				Bapt.	Fam.	
			Churches	Names	Ma.	Fe.	To.	Ab.	C.	L.	To.	Di.	L.	R.			To.
75 Cleveland, Nottingham,	1908 1911	Grace A. Baldwin,	'93 '10	69	71	140	10	11	12	1	4	20	25	5	10	120	
76 " Park,	1890 1892	Alva H. Ford,	'01 '14	130	239	389	64	12	14	26	2	14	24	40	4	21	300
77 " Pilgrim,	1859 1894	A. E. Davis,	'83 '05	414	737	1171	122	32	9	41	13	38	0	51	8	47	1600
78 " Plymouth [Disbanded]			'15 '15														
79 " <i>Seward</i> ,	1889 1910	G. O. Lybeck,	'93 '14	57	78	135	7	27	6	33	1	1	8	10	0	9	50
80 " Trinity,	1894 1895	W. J. Jordan,	'05 '09	114	157	271	30	17	3	20	3	12	38	53	5	19	300
81 " United,	1912 1913	Joseph Kalisky,	'02 '16	39	46	85	4	3	6	9	0	0	0	0	0	34	
82 Columbus, Eastwood,	1882 1909	Engene Morgan,	'04 '15	73	127	200	25	4	6	10	2	8	100	110	1	2	190
83 " 1st,	1852 1857	Franklin M. Kendall,	'02 '11	456	842	1298	212	24	38	62	13	13	0	26	5	5	585
84 " Grandview Heights, ^a	1910 1911	Harry E. Penney,	'12 '15	88	127	215	26	3	11	14	1	7	0	8	1	2	300
85 " Mayflower,	1889 1915	Miss Daisy A. Ritchey,	'09 '13	49	81	130	23	1	11	12	0	22	0	22	0	1	100
86 " North,	1875 1896	Miss Marian E. Grinnin,	'95 '09	158	300	458	47	13	7	20	6	11	12	29	6	12	300
87 " Plymouth,	1872 1892	W. Scott Eynan,	'91 '10	155	265	420	27	7	12	19	4	12	30	46	11	8	283
88 " South,	1890 1891	Mrs. C. W. Mummert,	'12 '12	80	137	217	12	12	0	12	1	10	0	11	2	9	250
89 " Wash. av., <i>W. Isl.</i> ,	1847 1890	John R. Jones,	'12 '15	34	67	101	4	1	3	4	3	1	0	4	0	0	46
90 Conneaut,	1819 1907	R. E. Myzatt,	'06 '03	173	326	499	50	135	25	100	7	7	24	38	108	15	417
91 Coolville,	1841 1855	Mrs. Della Frame,	'15 '13	22	39	61	7	0	4	4	2	3	2	7	0	0	45
92 Cuyahoga Falls,	1834 1847	Wm. H. Ritchardson,	'12 '13	62	171	233	17	8	6	14	3	1	0	4	2	4	261
93 Dover,	1847 1911	Thos. R. Mitchell, ^b	'15 '05	50	100	150	14	12	0	12	1	4	0	5	4	5	100
94 Dublin,	1913 1877	W. C. Walton,	'01 '14	93	142	235	15	2	4	4	4	4	0	8	1	2	75
95 Eagleville,	1837 1850	Mrs. Fred G. Peck,	'06 '16	44	63	109	21	22	33	55	2	7	0	3	5	7	100
96 East Cleveland, Calvary,	1894 1909	Amos Green,	'86 '08	64	106	170	2	10	17	27	1	2	0	3	5	7	500
97 " East,	1900 1900	Edward H. Tracy,	'00 '12	17	10	27	3	1	0	1	0	1	0	1	0	1	8
98 East Greenville, <i>W. Isl.</i> ,	1833 1897	Evan P. Blethyn,	'06 '08	51	58	109	0	19	13	32	3	2	0	5	7	4	57
99 Edinburg, New Milford,	1823 1840	Mrs. Lyle Bingham,	'14 '14	83	144	227	20	25	7	32	1	3	5	9	13	11	275
100 Elyria, 1st,	1824 1898	Ralph B. Fay,	'94 '15	41	54	95	30	1	2	3	0	7	0	7	1	0	60
101 " 2d,	1897 1898	S. C. Markel,	'93 '13	7	10	17	11	11	2	13	0	0	0	0	4	1	20
102 Fairport, Harbor,	1891 1900	Mrs. Addie M. Nelson,	'15 '17	30	47	12	3	1	4	0	1	0	0	1	0	0	6
103 Farmington, ^c	1817 1844	Mrs. C. A. Younker,	'09 '12	40	61	101	8	0	2	2	3	4	2	9	0	0	25
104 Fitchville, ^d	1832 1842	Miss Nellie A. Spore,	'85 '13	53	81	134	10	0	0	0	2	2	0	4	0	1	66
105 Florence, ^e	1854 1883	Edward Koeb,	'86 '14	24	35	59	10	0	0	0	0	2	0	4	0	0	35
106 Fort Recovery, Pitsgah,	1828 1844	Dea. Chas. W. Chalker,	'06 '11	55	114	169	29	9	2	9	4	3	0	7	4	3	85
107 Fredericksburg,	1834 1884	Mrs. D. H. Pierce,	'15 '15	69	156	225	24	2	21	23	7	6	0	13	1	7	175
108 Freedom, Mantua, R.F.D.,	1888 1889	Mrs. J. B. Smith,	'93 '09	4	14	18	0	0	0	0	0	0	0	0	0	0	24
109 Garrettsville,	1833 1873	Thos. W. Jones, ^{aa}	'03 '14	156	215	371	0	12	2	14	7	1	3	11	0	6	125
110 Geneva,																	
111 Girard, <i>W. Isl.</i> ,																	
112 Gomer, <i>W. Isl.</i> ,																	

^{aa}Fort Jennings, R.F.D.

^bBerlin Heights, R.F.D.

^cNew London, R.F.D.

^dWest Farmington, R.F.D.

^eBay Village.

^{aa}Station A, R.F.D.

SUNDAY SCHOOLS			OFFERINGS FOR THE BENEVOLENT SOCIETIES										SALARIES, VALUES, ETC.									
Superintendents	Mem	Y.P. Mem	Mens Orig.	CHURCH TREASURERS	A.B.C. F.M. B. Dbs.	Wom's Dbs.	\$	C. E. Sec.	C. C. B. Sec.	C. H. M. Sec.	C. H. M. A. Sec.	A. M. A. Sec.	C. S. S. & F. S. Ret'd	M. B. Ret'd	Totals	No. of Children	Home Exp.	Salaries	Value Ch. Property	Invest. Funds	Amt. of Debt	
																						\$
75 D. G. Baldwin,	200	17	57	Earl H. Browning,	\$	\$1	\$41	\$1	\$5	\$	\$5	\$	\$5	\$	\$52	0	\$23	\$4,250	\$1,200	\$25,000	\$0	\$7,500
76 Otto P. Waters,	445	60	75	Clayton H. Foote,	140	128	37	192	68	32	37	182	13	13	640	55	287	4,791	4,000	30,000	1,000	7,500
77 Rev. S. C. Weist,	h 1220	146	200	E. W. Brink,	409	21	28	892	184	76	83	1,093	1,885	2,328	16,994	4,000	200,000	12,000	0	0	0	
78	95	47	0	A. B. Cederlund,			5	5						10	0	337	2,283	1,080	*25,000	0	6,164	
79 Viktor Holmstedt,	h 212	30	30	Robt. S. Crawford,	7	35	14	15	46	17	3	7	144	0	200	4,400	1,500	*44,750	0	0	0	
80 C. C. Nines,	h 133	24	22	Miss H. Beyersdorf,	5	1	1	13	3	1	1	1	26	0	0	1,433	*1,000	46,000	0	3,100		
81 John Weenink,	h 190	35	220	H. A. Miller,	77	60	18	32	68	56	30	7	348	0	117	5,948	2,000	65,000	0	3,000		
82 Eugene Morgan,	h 283	45	x125	Miss Jane Zuermeily,	900	213	114	465	295	95	52	2,281	20	2,800	16,000	7,500	*125,000	11,000	0	0		
83 Rev. F. L. Brownlee,	h 240	50	x100	C. W. Thompson,	36	36	6	9	47	14	6	2	120	40	0	2,775	1,500	*15,000	0	3,000		
84 Fred C. Neebitt,	h 90	0	x20	Miss Cora F. Stump,	10	25	3	4	11	6	9	1	69	0	1	800	*1,500	*25,000	0	5,000		
85 Irving S. Hoffman,	h 476	93	0	Everett E. Doty,	35	15	5	8	29	13	5	2	112	15	30	3,594	1,600	*10,000	0	0		
86 Emmett L. Kirk,	h 300	80	50	Graham B. Ackerman,	217	175	69	127	232	159	68	25	1,072	51	276	4,703	2,400	*23,000	1,450	0		
87 Dr. Chas. S. Means,	h 319	48	45	Orie M. Conant,	29	16	2	15	3	5	1	33	0	8	136	2,372	1,200	*15,000	0	0		
88 Guy H. Bullock,	h 60	0	0	J. D. Evans,	5	5	7	75	11	25	17	218	0	200	31,149	1,800	111,000	0	10,000			
89 T. C. Evans,	h 668	0	100	T. N. Hatch,	18	60	5	7	75	11	25	17	218	0	7	450	*1,500	1,100	0	0		
90 Geo. J. Record,	h 90	30	0	Mrs. Lucy Runyon,	5	12	5	25	2	2	3	47	0	96	2,000	1,200	20,000	4,600	0			
91 Dr. A. E. Lawrence,	h 275	20	10	W. H. Richardson,	37	73	13	17	55	28	16	3	244	100	25	5,000	800	18,000	2,000	2,500		
92 W. H. Richardson,	h 224	30	0	Miss May E. Weston, ^a	22	18	7	10	30	15	7	2	111	100	0	2,087	900	8,000	0	600		
93 Eugene Hickin,	h 130	44	0	Luther Mitchell,	12	12	8	9	12	8	5	5	41	0	25	375	240	*2,600	200	0		
94 Luther Mitchell,	h 115	15	20	Mrs. E. Wadsworth,	5	35	8	15	43	19	8	7	140	57	43	2,308	*1,200	*35,000	0	9,600		
95 George King,	h 212	50	25	J. E. Johnson,	26	73	19	18	134	36	25	7	338	80	144	3,817	2,400	*25,000	0	1,600		
96 Paul Shison,	h 210	18	56	A. A. Hunter,	10	10	0	0	0	0	0	0	0	0	0	0	0	*1,100	0	0		
97 W. H. Smith,	h 28	0	0	Stephen Richards,	10	10	0	0	0	0	0	0	0	0	0	0	0	0	0	0		
98 Evan P. Blethyn,	h 80	30	0	Mrs. A. T. Stewart,	240	375	156	166	292	211	119	60	1,628	145	100	11,395	2,800	*85,000	500	0		
99 H. B. Bingham,	h 306	65	x114	F. Clayton Smith,	16	29	3	10	49	10	11	4	132	25	0	2,165	*1,200	*12,000	2,100	4,000		
100 E. P. Peste,	h 300	60	x50	M. D. Miller,	100	0	0	0	0	0	0	0	0	0	9	685	1,200	*6,000	0	0		
101 Walter Wilson,	h 100	0	0	Horace A. Lewis,	1	3	1	3	1	1	1	1	6	0	0	0	0	136	57	*800	0	
102 Rev. N. W. Bates,	h 65	0	0	Mrs. L. M. Palmer,	0	0	0	0	0	0	0	0	0	0	0	0	0	0	*100	0	0	
103 Mrs. C. A. Youaker,	h 72	53	0	Norris G. Meats,	9	5	2	4	11	16	2	1	50	0	10	235	200	*2,000	0	0		
104	h 56	0	0	Leo Hildbold,	9	33	4	6	20	8	14	2	87	15	28	1,100	800	20,000	0	0		
105 Albert Summers,	h 84	48	25	A. J. Peterman,	3	3	3	6	6	3	3	3	6	4	4	306	250	2,500	0	0		
106 John Patton,	h 102	25	0	Chas. W. Chalker,	10	72	6	8	32	13	5	2	138	147	5	1,974	800	15,000	1,000	0		
107 C. F. Runbaugh,	h 203	21	15	F. H. Pierce,	0	0	0	0	0	0	0	0	0	0	0	0	0	19,000	0	0		
108 Chas. W. Chalker,	h 0	0	0	T. C. Davies,	0	0	0	0	0	0	0	0	0	0	0	0	0	*2,000	0	0		
109 Mrs. W. C. Stockwell,	h 220	50	0	T. J. Watkins,	15	1	1	1	90	1	1	1	109	65	108	1,942	1,300	35,000	500	0		
110 W. H. King,	h 0	0	0																			
111	h 0	0	0																			
112 W. L. Evans,	h 220	50	0																			

* No parsonage.

† Missionary aid to salary.

• Bay Village.

CHURCHES		CLERKS		MINISTERS		MEMBERS			ADMITTED			REMOVED			BAPT.		Fam.			
Cities or Towns	Org.	Churches	Names	Names	Ord.	Ch.	Ma.	Fe.	To.	Ab.	C.	L.	To.	Di.	L.	R.		To.	Ad.	Inf.
113 Grafton,				[Arthur N. Brown, <i>Lic.</i>]	'15		14	36	56	0	0	0	0	0	3	5	9	17	0	0
114 Granville, <i>W. Ch.</i> ,							6	12	18	0	0	0	0	0	0	0	0	0	0	0
115 Greenfield, ^a				William C. Delling,	'93	'15	23	34	49	0	0	0	0	0	1	5	7	1	35	5
116 Greenwich,				[Wm. G. Morris, <i>Lic.</i>]	'13		54	56	89	18	0	0	0	0	9	10	19	0	0	0
117 Gustavus, ^b							12	23	35	4	0	0	0	0	0	0	0	0	0	0
118 Hamden, ^c				[John A. Kumber, <i>M.E.</i>]	'72	'15	38	66	101	8	4	0	0	0	4	11	12	26	1	0
119 Hamilton,							29	53	82	15	2	0	0	0	2	3	0	3	1	0
120 Hartford, Croton,							6	8	14	0	0	0	0	0	0	0	0	0	0	0
121 Hubbard, <i>W. Ch.</i> ,							119	203	322	60	8	3	11	10	7	3	20	3	5	152
122 Hudson,				[Lee J. Travis,	'94	'10	119	203	322	60	8	3	11	10	7	3	20	3	5	152
123 Huntburg,				Thomas P. Thomas,	'95	'13	57	85	142	35	25	2	27	2	5	4	11	17	1	50
124 Ireland, Coolville, R. F. D.,				[Franz L. Tenenbergh,	'15	'13	24	31	55	4	3	1	4	1	1	4	6	3	1	22
125 Ironton,				Robert S. Lindsay,	'84	'16	49	53	104	6	0	0	0	0	1	6	36	43	0	0
126 Isle-St. George,							19	24	0	0	0	0	0	0	0	0	0	0	0	0
127 Jefferson,				[Joseph A. Goodrich,	'96	'08	90	185	275	45	9	9	18	4	8	0	12	0	0	136
128 Johnston, ^d				[Wm. G. Morris, <i>Lic.</i>]	'13		4	22	31	4	3	2	5	0	3	0	3	0	3	35
129 Kelleys Island,							5	13	18	5	0	0	0	0	0	0	0	0	0	29
130 Kelleysville, ^e							70	166	236	41	11	8	19	4	8	0	12	6	5	200
131 Kent,				[John H. Hull,	'82	'14	70	166	236	41	11	8	19	4	8	0	12	6	5	200
132 Kirtland, ^{aa}				[Floyd Randall, <i>Dis.</i>]	'15		16	47	63	18	0	2	2	1	3	0	4	0	0	60
133 Lakeway, ^{bb}							7	16	23	7	0	0	0	0	0	0	0	0	0	21
134 Lakewood,				[G. Le Grand Smith,	'92	'12	81	134	215	5	23	38	61	1	2	0	3	5	20	225
135 Lawrence, Moss Run,							16	52	68	18	5	4	9	0	1	0	1	0	1	16
136 Lenox, Jefferson, R. F. D.,				[Schlemmer Yohannan, <i>Lic.</i>]	'15		39	53	92	28	2	2	4	5	2	0	7	2	0	50
137 Lexington,							51	76	127	7	0	6	6	2	8	0	10	0	1	65
138 Lima,				[Henry W. W. Allen,	'13	'15	51	76	127	7	0	6	6	2	8	0	10	0	1	65
139 Litchfield,				[Chester S. Bucher,	'13	'16	56	86	142	14	5	2	7	4	61	19	84	1	1	100
140 Little Muskingum, ^{cc}							25	76	101	21	9	12	21	2	7	5	14	9	0	100
141 Locke, Centerburg, R. F. D.,							26	40	66	17	0	0	0	0	0	0	0	0	0	30
142 Lodi,				[Edward J. Converse,	'98	'07	33	50	83	10	10	1	11	1	1	0	1	0	1	35
143 Lorain, 1st,							75	125	200	43	7	2	9	2	3	2	7	4	0	115
144 " 2d,				[Perez N. Bennett, <i>L.</i>	'08	'14	123	244	367	21	32	15	47	8	4	15	27	16	3	350
145 Lucas,				[Bertrand V. Tippet,	'08	'14	54	75	129	0	7	1	11	0	3	9	12	0	4	78
146 Lyme, Bellevue,				[James W. Rice,	'91	'15	30	47	77	0	5	2	7	6	2	0	8	2	0	30
147 Madison, Central				[William C. Reeder,	'97	'13	34	42	76	6	0	0	0	1	1	0	2	0	0	32
148 Mansfield, 1st,				[Philip D. Dutton,	'16		96	160	256	36	16	12	28	1	15	0	16	11	13	200
149 " "				[Orville L. Kiplinger,	'98	'15	224	400	624	125	33	15	48	10	27	0	37	14	19	325
150 Marblehead,				[David G. Blair,	'93	'16	147	255	402	44	43	6	49	6	22	18	46	36	6	275
151 Marietta, 1st,							41	73	114	10	4	4	8	3	3	25	31	0	7	95
152 " Harmar,				[Charles C. Creagan, †	'74	'15	267	482	749	95	21	10	31	4	23	13	40	4	10	280
				[Frank M. Whitlock,	'80	'11	67	139	206	26	6	1	6	5	4	14	23	0	3	130

^a Monroeville, R. F. D. ^b Farmdale, R. F. D. ^c Marietta, R. F. D. ^d Cortland, R. F. D. ^e Conneaut R. F. D. as Willoughby, R. F. D.
 † Wm. John Williams, '01, '14, Mrs. May A. Williams, '09, '14, ass'ts.

SUNDAY SCHOOLS			OFFERINGS FOR THE BENEVOLENT SOCIETIES										SALARIES, VALUES, ETC.									
Superintendents	Memb.	Y.P. S. Mem.	Mens. Org.	CHURCH TREASURERS		A.B.C. F.M.	Wom. Rds.	C. E. Soc.	C. C. B. Soc.	C. H. M. Soc.	A. M. Soc.	C. S. S. & P. S.	Min. Relief	Totals	Out-standings	Home Exp.	Salaries	Value Chy. Invest.	Amt. of Debt			
				A.M.	F.M.																	
113 Mrs. R. Longwell,	35	21	0	0	W. N. Hitchcock,	\$	\$4	\$	\$	\$	\$	\$	\$	\$4	\$15	\$0	\$216	*2,000	\$0	\$150		
114	9	0	0	0	0	0	0	0	0	0	0	0	0	0	0	0	0	*1,000	0	0		
115	60	0	0	0	0	0	0	0	0	0	0	0	0	0	0	0	0	2,500	0	0		
116 Murray C. Hunter,	60	29	0	0	C. C. Rebout,	\$	15	2	3	10	5	2	1	46	67	0	586	466	2,000	0	0	
117 Frank Semler,	112	37	0	0	0	0	0	0	0	0	0	0	0	0	0	0	0	2,500	1,240	0	0	
118	50	0	0	0	0	0	0	0	0	0	0	0	0	0	0	0	0	1,000	0	0		
119 J. A. Kumlcr,	76	0	0	0	0	0	0	0	0	0	0	0	0	0	0	0	0	7,000	2,000	200	0	
120 Demas Hoover,	85	0	0	0	0	0	0	0	0	0	0	0	0	0	0	0	0	*2,500	0	0	0	
121	0	0	0	0	0	0	0	0	0	0	0	0	0	0	0	0	0	1,500	0	0	0	
122 F. M. Sprague,	145	45	0	0	36	R. O. Schiebner,	132	115	43	64	193	100	43	14	704	42	100	3,475	1,200	21,000	2,500	0
123 Glen R. Beardslcy,	h 131	29	0	0	0	Howard L. Judd,	16	10	4	33	8	15	1	97	5	0	748	520	4,500	0	0	
124 T. M. Bingham,	73	0	0	0	0	W. E. Bingham,	2	1	13	23	8	13	4	88	103	0	223	1190	4,000	0	0	
125 Edith Lambert,	31	0	0	0	0	William Arundel,	14	17	4	5	23	8	13	4	15	0	0	1,976	1,000	30,000	0	0
126 Emma G. Cullen,	h 14	0	0	0	0	Mrs. Mae Smith,	4	3	1	2	8	3	2	1	24	0	0	1,400	0	1,400	0	0
127 Philip Perry,	h 221	30	25	0	25	A. N. Loomis,	116	66	31	46	139	71	57	10	536	26	20	3,222	1,300	25,000	2,400	0
128 Frank Hurchens,	70	0	0	0	0	F. E. Alling,	3	0	0	0	0	0	0	0	0	0	0	2,000	1,300	200	0	
129 R. R. White,	70	0	0	0	0	Mrs. Ph. Roswurm,	2	0	3	15	0	2	2	24	0	0	0	4,500	0	0	0	
130	0	0	0	0	0	Mrs. E. M. Fickinger,	5	0	2	10	0	0	0	0	0	0	0	1,100	0	0	0	
131 F. E. Schmedel,	225	55	50	0	50	J. A. Wells,	60	67	10	14	36	21	34	4	246	0	0	12,000	154	0	0	
132 B. F. Upham,	35	25	0	0	0	Mrs. B. F. Upham,	6	22	1	3	14	7	4	1	58	0	0	350	*1,000	0	0	
133	0	0	0	0	0	Wm. Maytham,	0	0	0	0	0	0	0	0	0	0	0	80	*1,000	0	0	
134 H. W. Gerham,	297	34	233	0	233	Fred C. Luff,	16	20	10	13	49	19	10	3	140	15	113	11,300	42,000	85,000	60,600	0
135 Mrs. P. W. Ball,	h 60	0	0	0	0	Joshua Britton, Fay,	5	0	0	7	0	3	4	16	0	0	0	135	*1,000	0	0	
136 M. W. Breede,	125	20	0	0	0	H. J. Burgett,	0	0	0	0	0	0	0	0	0	0	0	600	500	4,400	585	50
137 J. W. Weekly,	140	40	0	0	0	Fred Walter,	28	0	10	30	10	5	5	88	18	10	1,213	800	5,000	0	0	
138 F. A. Bundy,	0	0	0	0	0	Jas. T. Wolford,	0	0	1	22	1	1	1	1	50	0	0	2,000	1,800	*40,000	0	2,479
139 Miss Helen Smith,	h 35	0	0	0	0	Willis Leach,	26	6	5	7	35	10	5	2	96	13	13	807	600	3,000	0	0
140 Ralph A. Hoffman,	h 75	0	0	0	0	Miss Esther Meridith,	5	4	2	2	7	4	2	1	27	1	0	190	120	*900	0	0
141 W. M. D. Stoughton,	166	32	0	0	0	Lewis S. Hall,	7	5	2	3	25	4	2	1	49	0	15	295	210	*1,000	0	0
142 J. D. Welty,	h 415	0	0	0	0	Mrs. Luella Griffin,	65	45	13	20	59	39	16	18	275	51	0	1,488	1,100	6,000	0	0
143	0	0	0	0	0	Harry A. Davey,	117	159	32	43	129	71	44	11	606	50	106	4,184	1,375	20,000	0	500
144 Mrs. Ralph Eymann,	h 150	0	0	0	0	H. G. Vaughn,	228	20	1	2	11	2	1	3	33	8	0	2,130	11,200	*10,000	0	1,750
145 John A. Tucker,	h 150	0	0	0	0	Mrs. M. E. Tucker,	10	0	3	15	5	3	3	36	0	0	0	500	800	6,000	0	0
146 John Drury,	h 280	42	20	0	0	Frank B. Seymour,	25	18	7	8	31	14	11	4	118	0	50	525	526	3,500	0	0
147 F. M. Leyde,	h 240	2	54	0	54	Jas. P. Smead,	51	92	37	112	62	24	9	411	128	86	56	1,700	1,000	15,000	1,500	0
148 Kenneth Dirlam,	h 292	50	x130	0	130	Harry S. Black,	107	533	63	107	387	355	50	5	1,607	400	11,232	8,500	2,700	120,000	3,907	0
149 Dr. R. R. Barrett,	h 472	134	0	0	0	Oliver B. Grandon,	44	48	26	17	68	31	15	6	255	0	113	3,044	1,200	28,000	0	3,500
150 Mrs. A. J. Clemons,	h 100	0	0	0	0	Ralph M. Clemons,	4	15	1	3	2	11	11	37	0	0	0	1,675	1,000	*13,000	0	0
151 M. D. Coons,	hmi 773	50	0	0	0	B. B. Putnam,	310	170	66	90	812	145	64	26	1,683	153	47	6,215	1,800	75,000	0	7,513
152 Mrs. A. B. Hale,	h 206	26	x18	0	18	Fred Reed,	53	2	2	65	4	12	1	139	11	0	0	231,400	1,000	8,000	0	0

* No patronage.

† Missionary aid to salary.

CHURCHES	Clerks	Ministers	Members				Admitted				Removed				BAPT.	Fam.					
			Or.	Pr.	Names	C.	Ord.	Cd.	Ma.	Fe.	To.	Ab.	C.	L.			To.	Di.	L.	R.	To.
153 Marietta 24,			1859	1871	Z. P. Hildreth,				22	45	5	6	1	7	1	2	0	3	3	2	24
154 Martins Ferry, <i>W'clsh.</i> ,			1873	1904	Edward M. Davies,				'09	'14	194	114	208	4	55	4	6	1	11	0	7
155 Marysville,			1864	1870	Judge E. W. Porter,				'75	'11	142	252	394	30	2	8	1	0	2	4	110
156 Mecca, Cortland, R.F.D.,			1822	1857	Mrs. Jessie Ranck,				'16	'27	29	56	8	11	0	7	1	8	2	0	30
157 Medina,			1819	1881	Henry J. Barnabee,				'05	'11	276	446	722	85	28	22	50	11	15	1	27
158 Mesopotamia,			1817	1842	N. E. Woodford,				3	7	0	0	0	0	0	0	0	0	0	0	5
159 Metamora,			1893	1868	C. W. Mitchell,				'09	'15	6	16	22	0	0	10	10	0	3	0	15
160 Mineral Ridge, <i>W'clsh.</i> ,			1889	1856					6	7	13	0	0	0	0	0	0	0	0	0	10
161 Monroe, ^a			1889	1882	Mrs. R. S. Roath,				3	3	2	0	0	0	0	1	0	2	3	0	3
162 Mount Vernon,			1834	1868	Howard S. Torr,				'89	'16	181	292	473	95	14	2	16	7	4	3	14
163 Nebo, <i>W'clsh.</i> , ^b			1854	1887	Gomer Jenkins,				'00	'16	14	23	37	0	0	1	1	0	2	0	22
164 Nelson, ^c			1813	1826	Mrs. Nellie Randall,				'12	'13	38	49	87	35	4	3	7	1	1	0	25
165 Newark, Ist,			1840	1863	David L. Davies,				'08	'14	116	186	302	6	8	12	20	4	0	4	50
166 " Plymouth,			1879	1909	Fred E. Ryan,				'83	'15	305	65	95	21	3	4	7	1	4	26	31
167 New London,			1883	1885	Mrs. Carrie Hales,				'15	'15	59	105	164	7	5	5	10	4	12	4	20
168 Newton Falls,			1879	1894	Mrs. Flora J. Everett,				'15	'15	8	19	27	6	0	0	0	2	0	0	15
169 North Bloomfield,			1821	1850	Mrs. Nina B. Cook,				'88	'13	42	78	120	14	23	3	26	2	3	0	55
170 North Fairfield,			1841	1849	Miss Virginia H. Irwin,				'74	'14	12	30	42	9	0	0	1	4	0	5	0
171 North Madison,			1814	1892	Mrs. Maime J. Craine,				'97	'15	29	42	71	12	0	0	0	1	1	3	0
172 North Monroeville, ^d			1846	1854	J. M. Jolly,				'12	'14	62	90	152	8	2	8	10	1	3	0	40
173 North Olmsted,			1871	1905	Wm. J. Gould,				'12	'14	39	72	111	5	16	6	22	1	6	0	7
174 North Ridgeville,			1822	1876	Mrs. Linn R. Ames, ^e				'14	'14	36	72	111	5	16	6	22	1	6	0	7
175 Norwalk,			1867	1869	W. H. Wildman,				'15	'15	46	117	163	33	0	0	9	8	0	17	0
176 Oak Hill, <i>W'clsh.</i> ,			1841	1868	Mrs. Richard Thomas,				'00	'15	300	552	852	147	43	30	73	11	85	0	40
177 Oberlin, Ist,			1834	1842	Otis C. McKee,				'99	'15	271	433	704	191	18	44	62	9	38	0	47
178 " 24,			1860	1870	Kirke L. Cowdery,				'08	'89	24	40	64	9	0	0	0	1	4	0	30
179 Olmsted Falls,			1836	1852	J. H. Seroggie,				166	352	518	109	10	16	26	6	13	2	21	9	16
180 Painesville, Ist,			1810	1862	E. F. Landphaer,				8	19	27	5	0	0	0	0	0	0	0	0	20
181 " Union,			1894						'93	'12	19	34	53	11	2	3	5	3	1	8	12
182 Parkman,			1823	1874	Mrs. M. W. Fram, ^{aa}				'14	'26	53	79	20	0	4	4	1	2	0	3	0
183 Penfield, ^{bb}			1829	1869	Miss Mary Richmond,				'12	'19	52	71	12	0	3	3	0	0	0	0	40
184 Pierpont,			1844	1896	Mrs. Cary B. Waters,				'12	'19	52	71	12	0	3	3	0	0	0	0	40
185 Prittsfield,			1829	1845	Fred C. Brandt,				'13	'15	24	31	40	8	0	0	0	0	0	25	0
186 Plain, ^{cc}			1835	1875	Mrs. Fred Sutton,				'88	'03	24	33	57	15	3	2	5	1	3	0	40
187 Radnor,			1820	1864	Geo. N. Davis,				'90	'09	104	118	222	14	5	7	12	3	1	2	6
188 Ravenna,			1822	1836	Miss Ada E. Poe,				'07	'14	30	60	60	6	11	15	26	0	2	42	
189 Richfield, Everett, R.F.D.,			1818	1886	Miss Jennie E. Moekey,				'01	'13	13	25	38	1	14	0	14	0	0	2	
190 Richmond, Grand River,			1890	1891	Mrs. Julia McGwinin,				'01	'13	13	25	38	1	14	0	14	0	0	2	
191 Ridgeville-Corners,			1846	1857	Miss Minnie Zimmerman,				'01	'13	13	25	38	1	14	0	14	0	0	2	

^{aa} Middlefield, R. F. D.

^e Elyria.

^{dd} Bowling Green, R. F. D.

^d Monroeville, R. F. D.

^{bb} Wellington, R. F. D.

^c Carrettsville, R. F. D.

SUNDAY SCHOOLS			OFFERINGS FOR THE BENEVOLENT SOCIETIES										SALARIES, VALUES, ETC.													
Superintendents	Mem.	Y.P. S. Mem.	Mchrs. Org.	CHURCH TREASURERS		A.P.C. Wom's F.M.		C. E. Soc.		C.C.B. Soc.		C.H.M. Soc.		A.M. Soc.		C.S.S. & P.S.	Min. Relief	Totals	Other	Office	Und. Fin.	Home Exp.	Value Ch. Property	Invest. Funds	Amt. of Debt	
				\$	\$	\$	\$	\$	\$	\$	\$	\$	\$	\$	\$											\$
153 Fred O. Brian,	50	0	0	0	0	0	0	0	0	0	0	0	0	0	0	0	0	\$13	\$0	\$0	\$108	\$85	\$1,000	\$0	\$0	
154 Geo. Williams,	200	50	0	0	0	0	0	0	0	0	0	0	0	0	0	0	0	26	50	60	3,000	1,000	18,000	0	1,249	
155 E. S. Brown,	260	35	0	0	0	0	0	0	0	0	0	0	0	0	0	0	0	286	50	20	1,800	1,100	19,000	0	1,800	
156 Chas. Resser,	105	20	0	0	0	0	0	0	0	0	0	0	0	0	0	0	0	7	0	0	400	250	*1,600	0	0	
157 Rollin E. Hart,	413	28	x76	0	0	0	0	0	0	0	0	0	0	0	0	0	0	1,597	171	1,003	7,175	2,000	38,000	0	0	
158	0	0	0	0	0	0	0	0	0	0	0	0	0	0	0	0	0	10	0	0	0	0	2,000	1,500	0	
159 C. W. Mitchell,	80	0	0	0	0	0	0	0	0	0	0	0	0	0	0	0	0	0	0	0	500	300	*3,000	0	0	
160	0	0	0	0	0	0	0	0	0	0	0	0	0	0	0	0	0	0	0	0	0	*1,000	0	0	0	
161	0	0	0	0	0	0	0	0	0	0	0	0	0	0	0	0	0	0	0	0	0	0	*700	0	0	
162 Beatty B. Williams,	157	0	0	0	0	0	0	0	0	0	0	0	0	0	0	0	0	557	116	301	2,455	1,400	31,000	0	0	
163 Evan Furry,	30	0	0	0	0	0	0	0	0	0	0	0	0	0	0	0	0	12	10	0	150	550	11,200	0	0	
164 Mrs. E. J. Peck,	60	15	0	0	0	0	0	0	0	0	0	0	0	0	0	0	0	49	45	30	400	4350	3,800	300	0	
165 Jas. Passman,	75	25	0	0	0	0	0	0	0	0	0	0	0	0	0	0	0	14	0	38	780	600	*10,000	0	0	
166 Dr. A. A. Church,	270	40	0	0	0	0	0	0	0	0	0	0	0	0	0	0	0	8	352	0	100	4,383	1,550	*65,000	18,000	
167 R. N. Tullman,	115	28	x30	0	0	0	0	0	0	0	0	0	0	0	0	0	0	4	0	0	0	0	275	165	*2,500	0
168 Bruce Voris,	128	24	0	0	0	0	0	0	0	0	0	0	0	0	0	0	0	4	0	0	0	0	275	165	*2,500	0
169 Mrs. Allie Duck,	40	20	0	0	0	0	0	0	0	0	0	0	0	0	0	0	0	6	240	26	5	1,600	700	8,500	0	0
170 Roy E. Lee,	100	0	0	0	0	0	0	0	0	0	0	0	0	0	0	0	0	4	0	0	0	0	275	165	*2,500	0
171 Mrs. Frank Smith,	35	0	0	0	0	0	0	0	0	0	0	0	0	0	0	0	0	17	111	25	2	934	700	5,500	0	0
172 J. M. Holly,	81	0	0	0	0	0	0	0	0	0	0	0	0	0	0	0	0	5	0	0	300	286	*2,500	0	300	
173 A. N. Eldred,	128	40	37	0	0	0	0	0	0	0	0	0	0	0	0	0	0	7	77	10	0	663	465	*4,000	500	0
174 A. L. Emmons,	140	52	x26	0	0	0	0	0	0	0	0	0	0	0	0	0	0	17	228	15	0	1,706	750	10,000	0	700
175 A. T. Symons,	201	0	0	0	0	0	0	0	0	0	0	0	0	0	0	0	0	3	93	22	0	1,250	900	13,000	0	0
176 Mrs. John E. Davies,	10	0	0	0	0	0	0	0	0	0	0	0	0	0	0	0	0	6	40	40	2	1,147	500	*25,000	1,400	0
177 Walter N. James,	317	0	0	0	0	0	0	0	0	0	0	0	0	0	0	0	0	1	0	0	500	500	6,500	0	0	
178 Rev. J. C. Andrus,	293	47	x33	0	0	0	0	0	0	0	0	0	0	0	0	0	0	40	2,226	300	448	6,356	3,000	*30,000	0	3,398
179 L. H. Richardson,	80	0	0	0	0	0	0	0	0	0	0	0	0	0	0	0	0	5	25	0	450	450	*5,000	0	0	
180 E. C. Tisdell,	275	20	50	0	0	0	0	0	0	0	0	0	0	0	0	0	0	7	452	111	30	3,792	1,600	35,000	2,000	0
181	50	18	0	0	0	0	0	0	0	0	0	0	0	0	0	0	0	9	0	0	175	150	*1,400	0	0	
182 Curtis Garber,	80	50	0	0	0	0	0	0	0	0	0	0	0	0	0	0	0	2	81	0	0	800	400	3,500	1,500	0
183 Mrs. Lora Davison,	75	25	0	0	0	0	0	0	0	0	0	0	0	0	0	0	0	5	35	0	20	625	468	3,750	1,000	0
184 Edgar Williams,	110	30	0	0	0	0	0	0	0	0	0	0	0	0	0	0	0	62	0	0	700	416	*1,800	0	0	
185 Fred C. Brandt,	25	0	0	0	0	0	0	0	0	0	0	0	0	0	0	0	0	1	0	0	0	0	*1,000	0	0	
186 Frank Haskins,	190	20	0	0	0	0	0	0	0	0	0	0	0	0	0	0	0	14	0	0	0	0	0	0	0	
187 Geo. N. Davis,	187	75	0	0	0	0	0	0	0	0	0	0	0	0	0	0	0	3	35	0	1,000	500	6,000	0	0	
188 A. B. Patton,	426	55	125	0	0	0	0	0	0	0	0	0	0	0	0	0	0	10	197	31	0	1,829	1,000	7,500	0	0
189 Mrs. H. B. Gorman,	60	25	23	0	0	0	0	0	0	0	0	0	0	0	0	0	0	28	100	600	3,722	1,500	22,000	100	0	
190	30	0	0	0	0	0	0	0	0	0	0	0	0	0	0	0	0	11	47	0	20	900	1,000	6,000	1,500	0
191 Mrs. J. S. Rychener,	115	0	0	0	0	0	0	0	0	0	0	0	0	0	0	0	0	2	0	0	156	150	*1,800	0	0	
																		1	19	0	15	290	275	*1,500	0	0

* No parsonage.

† Missionary aid to salary.

CITIES OR TOWNS	CHURCHES	CLERGES	MINISTERS	MEMBERS					ADMITTED					REMOVED					BAPT.	Fam.
				Or'd.	C'd.	M.	F.	To.	Ab.	C.	L.	To.	Di.	L.	R.	To.	Ad.	Inf.		
192 Rochester,		1835 1833 Chas. O'Dell, ^a	Chas. A. Ghenson,	'77 '13	21	30	51	16	0	0	0	1	3	2	6	0	0	20		
193 Rock Creek,		1819 1820 Miss Mary F. Barker,	Stafford W. Meek,	'73 '14	44	68	112	13	16	6	22	3	4	5	9	6	10	7		
194 Rockport, West Park,		1859 1905 E. Bartter,	Jacob P. Riedinger,	'78 '03	42	77	119	0	5	6	11	4	5	45	54	3	8	300		
195 Rootstown,		1810 1832 J. S. Parsons, ^b	Bernard V. Child,	'95 '12	71	101	172	7	7	0	7	3	3	30	36	3	1	60		
196 Ruzghes, ^a		1827 1850 Mrs. Eva E. Sackett,	Frank D. Jackson,	'95 '14	40	67	107	22	9	11	20	1	0	0	1	0	0	45		
197 St. Albans, ^a		1872 1884 Mrs. Geo. Dumbauld,	Ross Warren Sanderson, i.	'08 '09	8	11	19	0	0	0	0	0	0	0	0	0	0	8		
198 Sandusky,		1819 1895 A. J. Zimmermann,	Edgar E. Seovall,	'87 '12	39	58	97	13	5	3	8	3	5	0	8	0	0	50		
199 Saybrook, ^d		1847 1849 Miss Neva Harley,	Samuel D. Wellwood,	'96 '13	16	42	128	0	1	0	1	5	1	0	9	6	0	80		
200 Shandon,		1803 1856 Miss Louise Manuel,		'96 '13	19	27	37	0	0	0	0	1	0	0	10	0	0	22		
201 Shawnee, Welsh,		1873 1873 Rees D. Rees,		'96 '13	3	8	11	0	0	0	0	0	0	0	0	0	0	8		
202 Sheffield, Lorain, R. F. D.,		1818 1850 Mrs. Wm. A. Day,		'00 '16	5	19	24	0	0	0	0	0	0	0	0	0	0	4		
203 Sherodsville, Welsh,		1867 1888 Mrs. Gwennie Seorfield,	David F. Davies,	'00 '16	3	6	9	0	0	0	0	2	0	4	6	0	0	20		
204 Siloam, Blazer,		1866 1866 Miss Margaret Griffiths,		'00 '16	3	6	9	0	0	0	0	0	0	0	0	0	0	40		
205 Somerdale,		1891 1891 Mrs. Cora A. Miller,	Joseph H. Teeter,	'71 '01	17	43	60	16	0	0	0	0	0	4	2	0	1	35		
206 South Newbury, ^a		1832 1906 Miss Letitia Ruwee,	Benjamin Horris,	'88 '03	17	16	33	0	0	0	0	0	0	0	0	0	0	13		
207 South Radnor, ^a		1839 1856 Frank Davies,	Howard A. N. Richards,	'15 '15	172	302	474	58	17	14	31	12	10	0	22	3	10	300		
208 Springfield, Ist,		1850 1904 George A. Bearl,	Jas. Henry Hutchins,	'15 '15	76	120	196	13	13	6	19	1	6	0	7	1	3	150		
209 " Lagonda av.,		1887 1893 Fred B. Shuter,		'87 '15	10	16	26	15	1	0	1	0	0	6	2	8	0	4		
210 Stanleyville,		1850 1851 Miss Daisy McVay,	G. Albert Traut,	'90 '14	70	96	166	5	9	17	26	1	10	1	12	1	5	95		
211 Streunsville,		1875 1915 Harvey E. Gould,	Clarence E. Doane,	'02 '14	63	88	151	18	33	0	33	1	3	0	4	15	5	75		
212 Stronesville,		1817 1852 E. J. Fish,	Joseph H. Armstrong,	'05 '13	89	117	206	54	0	4	4	5	7	0	12	0	0	95		
213 Sullivan,		1835 1905 Mrs. Le Roy Taylor,	Wm. P. Napier,	'09 '15	48	82	130	15	0	0	0	2	1	0	3	0	0	75		
214 Sultwan,		1846 1859 Harold Comstock,	Ward T. Sutherland,	'87 '14	124	188	312	6	6	4	10	7	0	19	26	4	120			
215 Tullmadge,		1809 1823 Chas. C. Sackett,		'87 '14	124	188	312	6	6	4	10	7	0	19	26	4	120			
216 " Welsh, Akron,		1841 1874 Geo. W. Bowen,		'87 '14	124	188	312	6	6	4	10	7	0	19	26	4	120			
217 Thomastown, Welsh, ^{bb}		1867 1869		'87 '14	124	188	312	6	6	4	10	7	0	19	26	4	120			
218 Thompson,		1820 1868 E. F. Benjamin,	Charles J. Kollner,	'04 '14	19	29	48	7	0	0	0	0	0	0	0	0	0	15		
219 Toledo, Birmingham,		1893 1892 Mrs. S. W. Loftus,	Allen A. Stockdale, i.	'04 '14	15	35	50	7	4	0	4	1	0	0	1	2	2	30		
220 " Ist,		1844 1905 J. Carleton Smith,	Franklin L. Graf, asst.	'90 '10	367	724	1091	119	62	63	125	18	21	0	39	18	19	700		
221 " Park,		1913	J. Weir Coover,	'01 '13	34	64	98	1	3	16	19	0	2	0	2	3	6	125		
222 " Plymouth,		1888 1895 Roy C. Goodyear,	Richard T. Boyd,	'94 '11	116	177	287	20	8	8	16	2	5	0	7	2	4	250		
223 " 2d,		1849 1908 W. E. Taylor,	Louis J. Luethi,	'92 '13	112	156	268	18	33	9	42	0	4	0	4	6	11	250		
224 " Washington st.,		1873 1888 W. H. Lovekin,	Philip C. King, asst. p.	'95 '01	460	938	1398	111	37	48	85	17	64	6	87	15	261	200		
225 Troy, Welshfield,		1832 1836 Mrs. Bessie Beals,	Hiram F. Thompson,	'93 '12	24	61	85	22	1	2	3	0	3	0	3	0	0	40		
226 Twinburg,		1822 1849 Hosmer C. Lane, Solon,	Roselle Theo. Cross,	'69 '12	53	95	148	26	4	8	12	3	0	1	4	1	4	85		
227 Tyn Rhos, Welsh, ^{cc}		1841 1854 W. Gomer Thomas,	David F. Davies,	'00 '16	12	24	36	11	4	0	4	1	3	0	4	0	0	18		
228 Unionville,		1834 1834 Mrs. A. B. Cleveland,	George E. Merrill,	'86 '15	62	49	73	12	3	5	8	2	1	0	3	4	65			
229 Vaughnsville,		1889 1889 J. P. Jones, ^{dd}	David W. Fletcher, i.	'04 '15	24	78	140	0	1	8	9	2	1	0	3	0	0	52		

^a New London, R. F. D. ^b New Milford. ^c Thurman, R. F. D. ^d Akron, R. F. D. ^e Delaware. ^f Ashtabula, R. F. D. ^g Burton, R. F. D. ^h Columbus Grove, R. F. D. ⁱ Lorain, R. F. D. ^j New Milford.

SUNDAY SCHOOLS			OFFERINGS FOR THE BENEVOLENT SOCIETIES										SALARIES, VALUES, ETC.				
Superintendents	Mem	Y.P. Mem. S. Org.	Mem	TREASURERS										Salaries	Value Ch. Property	Invest. Funds	Amt. of Debt
				A.B.C. F.M.	Wom's Bds.	C. E. Soc.	C. C. B. Soc.	C. H. M. Soc.	A. M. A.	C. S. S. R.F.S.	Min. Ret'd	Totals	Un- der- 100				
192 Chas. O'Dell,	40	0	0	\$5	\$	\$	\$	\$5	\$	\$	\$	\$	\$	\$	\$1,000	\$0	\$0
193 Miss Mary T. Barker,	198	10	0	8	3	5	16	7	7	27	1	1	85	16	3,000	0	0
194 M. Bartter,	600	5	0	5	10	15	19	19	17	6	93	0	93	0	700	0	0
195 Merton Vaughan,	200	30	0	7	9	23	58	24	23	5	244	0	1,250	750	5,000	500	0
196 John Stobov,	74	20	0	21	32	3	59	9	4	14	150	6	0	906	650	3,000	0
197	0	0	0	5	0	0	0	0	0	0	0	5	0	0	*5,000	0	0
198 Frank E. Davis,	193	45	0	123	70	41	135	88	29	11	566	0	168	5,600	1,800	700	0
199 Rev. E. E. Snowill,	59	21	0	10	7	6	45	18	8	3	114	7	10	1,042	700	4,500	0
200 Ross Durall,	138	0	0	26	7	5	31	21	10	9	109	100	25	6,000	800	10,000	0
201 Daniel C. Jenkins,	22	0	0	0	0	0	0	0	0	0	0	0	0	0	*1,500	0	0
202	0	0	0	0	0	0	0	0	0	0	0	0	0	0	*800	0	0
203	0	0	0	0	0	0	0	0	0	0	0	0	0	0	*1,200	0	0
204 Jas. Evans, Parriot,	24	0	0	0	0	0	0	0	0	0	0	0	0	0	600	0	0
205 Mrs. Cora A. Miller,	40	0	0	0	0	0	4	4	0	0	0	0	0	0	*1,500	0	0
206 Mrs. Sarah Teter,	30	0	0	3	1	1	13	2	2	0	425	0	0	470	400	6,000	200
207 Elsworth Rowlands,	30	0	0	0	0	0	0	0	0	0	0	0	0	0	*35,000	0	800
208 Fred P. Smith,	317	85	0	127	132	30	15	144	37	28	9	522	135	195	4,790	2,000	35,000
209 Amos Snyder,	260	60	0	5	32	1	8	44	6	9	1	106	5	35	2,769	1,000	8,000
210 Miss Daisy R. McVay,	35	0	0	0	0	0	7	7	0	0	0	12	0	77	765	*1,000	0
211 Jno. M. Casoy,	114	0	0	20	2	5	10	42	8	10	2	99	13	0	2,139	1,400	25,000
212 Carl G. Howe,	245	20	0	47	25	3	4	19	13	4	6	121	10	0	1,200	800	8,600
213 Ira E. Garver,	200	0	0	13	98	6	8	72	12	15	3	227	50	65	3,267	800	15,000
214 W. E. Irwin,	200	0	0	20	1	1	28	11	1	3	45	0	0	0	2,059	800	7,500
215 W. A. Apley,	235	23	0	140	125	40	60	170	93	60	22	710	132	105	2,097	1,000	20,000
216	0	0	0	0	0	0	0	0	0	0	0	0	0	0	0	*200	0
217	70	0	0	0	0	0	0	0	0	0	0	0	0	0	0	0	0
218	0	0	0	9	1	2	4	3	1	1	1	21	9	0	380	350	1,800
219 John Hockley,	70	30	0	4	5	2	27	4	7	1	52	0	7	400	4750	*2,000	0
220 Chas. A. Langdon,	738	107	x200	488	658	507	85	774	114	64	78	2,768	450	0	17,227	5,000	300,000
221 J. Weir Coover,	145	22	0	15	2	4	35	7	2	1	66	0	28	2,318	11,200	*10,000	0
222 L. F. Anderson,	349	25	0	17	45	14	33	19	8	6	176	32	37	2,800	1,500	25,000	0
223 I. I. Morehead,	417	37	x52	36	41	14	39	31	14	4	193	169	29	4,500	1,500	23,000	0
224 Ellsworth M. Beard,	1279	61	x12	331	581	57	67	427	158	147	20	1,797	860	373	12,049	3,000	*47,000
225 Miss Nora Irwin,	50	15	0	8	1	1	13	5	2	30	18	0	0	0	440	300	*2,500
226 P. P. Evans,	182	38	0	88	47	18	26	82	36	18	11	326	44	15	1,667	900	9,000
227 Stephen E. Jenkins,	30	0	0	0	0	0	0	0	0	0	0	0	0	0	200	125	1,000
228 R. W. Conz, ^b	83	0	0	11	24	5	8	28	18	9	3	106	29	34	950	600	4,500
229 Harry Collar,	94	33	0	15	0	3	5	25	6	3	1	58	125	20	2,000	900	7,000

* No parsonage.

† Missionary aid to salary.

‡ \$3 received too late for insertion making total \$28.

^b Madison.

^c Nora, R. F. D.

CHURCHES	Clergy	Clerks	Ministers	Members				Admitted				Removed				Bapt.		Fam.	
				Ma.	Fe.	To.	Ab.	C.	L.	To.	Di.	L.	R.	To.	Ad.	Inf.			
230 Vernihon,	1818	1886	F. C. Morgan,	'14	'14	28	100	128	93	10	1	11	2	2	4	8	1	0	125
231 W akeman,	1844	1878	Miss Jessie A. Barnes,	'02	'12	105	180	285	23	2	4	6	1	0	7	1	6	205	
232 W ashington,*	1866	1872	Mrs. Laura McFarland,	'90	'15	39	44	83	29	7	1	8	0	1	4	5	3	0	26
233 W auseon,	1861	1904	Rev. F. E. Konyon,	'13	'16	49	128	177	32	3	0	3	4	13	0	17	0	0	130
234 W ayland,	1850	1894	Thos. E. Griffith,	'88	'15	40	52	92	15	0	0	1	0	20	21	0	0	0	40
235 W ayne,b	1832	1874	Miss Leonora A. Folies,	'09	'13	72	134	206	30	0	5	5	3	8	0	11	0	0	100
236 W ellington,	1824	1895	Hermon L. Wight,	'90	'13	71	188	250	96	7	8	15	6	5	0	11	5	4	72
237 W est Andover,*	1818	1840	Mrs. Temperance Slater,	'15	'13	17	45	62	0	12	27	39	0	2	16	18	8	1	50
238 W est Millgrove,	1854	1862	Miss Sarah F. Whitman,	'00	'15	81	101	182	37	4	6	10	3	11	0	14	4	3	75
239 W est Williamsfield,d	1816	1856	Miss Ada R. Woodworth,	'95	'14	23	32	55	21	13	2	15	0	3	0	3	9	0	24
240 W exmouth,*	1839	1843	Mrs. Fanny W orden,	'86	'14	10	12	22	0	0	0	0	1	4	0	5	0	0	25
241 W indham,	1811	1829	O. L. Earl,	'95	'14	80	101	181	25	10	3	13	4	4	0	8	6	0	80
243 Y ork, Mallet Creek,	1833	1853	Mrs. Cynthia Prichard,	'93	'09	65	114	36	3	4	7	1	7	1	7	0	0	0	57
244 Y oungstown, Elm st., W ells,	1827	1847	Daniel M. Davis,	'09	'16	154	245	399	19	4	4	8	8	22	0	30	0	3	230
245 Plymouth,	1882	1892	Robert D. Rose,			50	81	131	0	0	0	0	1	45	57	103	0	3	
246 Z anesville,	1885	1887	Ralph H. Strait,																

*** Mansfield, R.F.D.** **b Williamsfield, R.F.D.**
° Andover, R.F.D. **d Williamsfield.** **° Medina, R.F.D.**
 NAMES OF CHURCHES ADDED: Bath.
 CHURCHES DROPPED: Cleveland, Puritan.
 Churches: *Supplied by*, — Pastors installed, 19; pastors recognized, 1; pastors, 144;
 licentiates, 12; supplies, other denom., 15; vacant, 55. Total, 246.
 MINISTERS: Pastors installed, 18; pastors, 150; without charge, 114. Total number
 of ministers, 282.
 MEMBERSHIP: No. of males, 16,442; No. of females, 28,535. Total, 44,977. Absent,
 5,417. *Additions*, — on confession, 2,173; by letter, 1,670. Total, 3,843. *Re-*
movals, — death, 626; dismissal, 1,336; revision, 1,385. Total, 3,347.
 BAPTISMS: Adults, 933; infants, 1,018.
 FAMILIES: 31,174.
 SUNDAY SCHOOLS: Members, 39,929; Branch Schools, 11; members, 328. Total,
 40,257.
 YOUNG PEOPLE'S SOCIETIES: Societies, 151; members, 6,174.
 MEN'S ORGANIZATIONS: Societies, 89; members, 4,880.
 CONTRIBUTIONS: American Board (churches, 144), \$9,207; Woman's Boards (160),
 \$11,293; Congregational Education Society (157), \$3,072; Congregational Church
 Building Society (166), \$3,423; Congregational Home Missionary Society (203)

SUNDAY SCHOOLS		Y.P. Mens		CHURCH TREASURERS		OFFERINGS FOR THE BENEVOLENT SOCIETIES					Home Exps.		SALARIES, VALUES, ETC.						
Superintendents	Mem.	S.	Org.	CHURCH TREASURERS	A.B.C. F.M.	Wom's Bes.	C.E. Soc.	C.C.B. Soc.	C.H.M. Soc.	A.M. Soc.	C.S.S. & P.S.	Min. Relief	Totals	Home Exps.	Salaries	Value Ch. Property	Invest. Funds	Amt. of Debt	
230 W. E. Childs, h	170	100	0	Miss Lulu A. Marsh,	\$20	\$24	\$1	\$13	\$42	\$11	\$10	\$3	\$124	\$0	\$50	\$1600	\$8,500	\$500	\$0
231 Horace B. Hurst,	200	45	101	William Pierce,	57	50	19	32	57	50	24	9	328	0	120	2,064	1,200	20,000	0
232 Howard Stone,	80	20	0	Mrs. M. McFarland,	44	70	2	3	69	8	10	1	15	0	0	500	800	*2,000	0
233 Harold Collins,	89	18	0	Howard B. Sohn,	24	10	1	1	4	2	6	24	207	45	20	2,574	1,300	*16,000	0
234 J. M. Hurd,	75	20	0	J. M. Hurd,	24	68	3	4	50	28	19	6	202	0	0	300	300	*5,000	0
235 Dea. J. L. Allen,	234	60	0	Frank P. Jones,	46	86	30	10	70	33	22	8	305	130	35	2,450	1,200	40,000	0
236 W. R. Wean,	162	40	55	John W. Wright,	8	14	5	7	20	11	5	2	72	0	18	786	300	4,500	0
237 S. G. Hopkins,	120	20	0	Mrs. Eudora Miller,	7	4	2	3	8	4	2	1	31	0	0	500	325	*1,500	0
238 Chas. Risser,	85	20	0	Mrs. Wm. Stewart,	7	4	2	3	8	4	2	1	31	0	0	500	325	*1,500	0
239 Frank Miller,	183	30	0	C. R. Coleman,	54	54	14	2	24	11	12	2	124	52	3	365	800	4,000	0
240 M. O. Perkins,	38	0	0	Mrs. Mary White,	2	2	4	2	4	3	3	0	11	0	0	306	169	*1,000	0
241	0	0	0	S. W. Rose,	0	0	0	0	5	0	0	0	5	0	0	0	0	*1,500	0
242 S. W. Smith, h	150	60	0	C. S. Curtis,	13	43	4	9	21	7	12	2	111	5	50	1,516	800	6,500	2,100
243 C. G. Boley,* h	85	31	0	Milo E. Branch,	3	15	1	2	10	3	7	3	41	10	0	750	800	4,000	650
244 Thos. L. Thomas,	60	40	0	Wm. R. Jones,	41	45	7	10	47	17	17	3	146	0	0	1,500	1,200	*15,000	0
245 C. G. Evans, b	131	30	0	Howard R. Williams,	41	115	14	20	148	32	14	8	392	5	55	3,763	2,000	*35,000	4,000
246 C. E. Brooks,	75	0	0	Frank K. Jackson,	20	20	1	2	32	3	13	3	71	0	0	2,136	1,200	*13,000	0
Gifts not listed above																			

* No parsonage.

a Medina, R. F. D.

b Girard.

SALARIES, VALUES, ETC.

INVESTED FUNDS: No. of churches reporting, 59. Total amount, \$286,892.

DEBTS: No. of churches reporting, 64. Total amount, \$369,481.

CHURCHES: Having no parsonage, 126; receiving missionary aid, 33.

INCREASE: Members, 496; Young People's Societies, Members, 357; Benevolence, \$7,485; Value of Property, \$286,830; Amount of Debt, \$104,901.

DECREASE: Sunday School Members, 396; Home Expense, \$30,839.

LEGACIES: (3), Chagrin Falls, \$1,000; Cleveland, Collinwood, \$500; Cleveland, First, \$533. Total, \$1,533.

OKLAHOMA.

GENERAL CONFERENCE: Organized Oct. 21, 1890. OFFICERS: Rev. Paul W. Jones, Vinita, moderator; Rev. Clay O. Oakes, Hillsdale, statistical secretary and treasurer; Rev. A. E. Ricker, Dallas, Texas, superintendent. Session of 1910: Pilgrim Church, Oklahoma, April 25, 26, 27.

CHURCHES		CLERKS		MINISTERS		MEMBERS					ADMITTED			REMOVED			BAPT.		Fem.		
Cities or Towns	Org.	Unbaptized	Names	Names	Ord.	Cd.	Ma.	Fe.	To.	Ab.	C.	L.	To.	Di.	L.	R.	To.	Ad.		Inf.	
1 Agra,	1903 1904		Mrs. Emma R. Prowant,		'95	'16	28	46	74	38	0	0	0	0	0	0	0	0	0	0	35
2 Alpha, Kingfisher, R. 7,	1893 1895		Mrs. A. O. Stumbaugh,		'93	'01	6	20	26	9	0	0	0	0	0	4	2	6	0	0	7
3 Andarko, Col.,	1901 1902		Win. A. Dobson,		'85	'16	22	48	0	3	5	8	1	2	0	1	2	0	11	2	22
4 Bethel, Edmond,	1895 1892		Mrs. Mary R. Weaver,		'15	'16	9	12	21	0	0	0	0	0	0	0	0	0	0	0	25
5 Binger,	1902 1902		Mrs. J. H. Fugate,		'88	'15	28	37	65	14	1	2	3	0	2	0	0	2	0	0	50
6 Breckenridge,	1895 1907		G. E. Menzel,		'95	'16	14	20	34	9	0	0	0	0	0	4	3	0	0	0	11
7 Beulah, Omega, R. 2,	1895 1896		H. N. Farris,		'14	'14	72	108	180	16	42	1	43	1	0	2	2	10	30	10	30
8 Carrier,	1894 1904		C. H. Bremner,				3	10	13	1	0	0	0	0	0	0	0	31	2	55	55
9 Cashion,	1890 1890		Miss Hazel Jones,				3	10	13	1	0	0	0	0	0	0	0	0	0	0	5
10 Chickasha,	1903 1906		Miss May Rishel,		'15	'15	22	42	64	9	6	7	13	0	2	0	2	3	2	3	75
11 Doby Springs,	1907 1908		Mrs. Anna Loomis,		'09	'15	7	15	22	2	3	2	5	0	0	14	4	0	4	0	40
12 Drummond,	1901 1904		Mrs. G. C. Smith,				10	33	43	0	0	3	3	0	0	0	0	0	0	0	15
13 Enid,	1893 1900		Mrs. C. G. Pierrepont,		'94	'15	26	64	90	8	2	10	12	1	1	6	12	13	0	0	80
14 Forest, Payson,	1892 1893		Mrs. Ida Kunkle,				10	8	18	1	0	0	0	1	6	12	19	0	0	4	
15 Gage,	1901 1906		Mrs. S. J. Siddons,		'11	'15	12	28	40	4	0	2	2	0	1	22	23	0	0	50	
16 Goltry,	1904 1904		A. L. Stokesberry,		'11	'15	60	90	150	4	5	2	7	1	8	0	9	0	1	100	
17 Guthrie, Warner av., Col.,	1892 1894		Mrs. Judith Horton,		'93	'12	4	12	16	0	0	1	1	0	0	0	0	0	0	0	20
18 Harmony, Guthrie,	1892 1893		Miss Libbie Swart,		'93	'13	3	13	16	4	0	0	0	0	0	0	0	0	0	0	22
19 Hennessey,	1889 1892		Mrs. Emma Snyder,		'80	'15	32	53	85	4	2	11	13	2	1	13	16	1	1	48	
20 Hillsdale,	1894 1908		T. A. Horton,		'11	'15	79	93	172	33	35	2	37	2	0	7	9	5	3	80	
21 Jennings,	1893 1895		Mrs. Sylvia Carmichael,		'11	'15	10	33	43	10	2	3	5	0	3	0	3	0	0	19	
22 Kingfisher,	1889 1890		J. Collins,				37	71	108	22										43	
23 Lawn View, Orlando,	1895 1900		Mrs. Geo. Berry,		'96	'15	11	30	34	0	8	12	20	2	9	7	18	0	11	42	
24 Lawton,	1901 1903		Edward G. Jones,				11	14	25	0	0	1	1	1	0	0	1	0	0	15	
25 Lockridge,	1912		Mary Drake,		'12	'12	15	25	40	2	4	0	1	1	0	0	0	0	0	6	15
26 Manchester,	1899 1900		S. Galladay,		'13	'13	15	15	30	1	4	0	1	4	0	0	0	0	0	1	35
27 Manitou, German,	1914		Wilhelm Stoll,		'76	'13	85	111	196	43	5	13	18	3	3	3	0	6	0	1	85
28 Medford,	1894 1894		L. L. Block,		'06	'15	25	37	61	6	12	5	17	1	1	1	1	2	3	0	35
29 Mt. Hope, Guthrie,	1891 1893		Barry L. Whitey,		'14	'14	11	28	39	6	0	1	1	1	0	0	0	0	0	0	35
30 Muskogee,	1911 1914		H. P. Abbey,		'06	'15	25	27	34	62	6	12	5	17	1	1	1	1	2	0	50
31 Okarche,	1892 1893		Mrs. E. C. Loosen,		'06	'15	25	37	61	6	12	5	17	1	1	1	1	2	0	0	35
32 Oklahoma City, Pilgrim,	1890 1904		Paul B. Morrell,		'89	'13	150	243	393	28	56	6	62	6	29	22	57	1	6	400	
33 " Harrison av.,	1902 1909		Chas. D. Allen,		'90	'13	62	79	141	27	1	16	17	0	5	0	5	2	3	33	
34 " 2d, Col.,	1899 1899		Mrs. L. M. Jones,		'92	'99	37	78	115	20	23	4	27	1	0	2	27	29	2	50	
35 Oktaha,	1905 1906		W. A. Stackable,		'85	'16	45	45	90	4	2	2	4	0	2	4	0	2	2	2	50
36 Otter Creek, Buffalo,	1902 1905		Mrs. Robt. Campbell,		'11	'15	8	17	25	4	8	0	8	1	0	4	5	0	0	0	50

† Inserted by registrar from former figures.

SUNDAY SCHOOLS		OFFERINGS FOR THE BENEVOLENT SOCIETIES										SALARIES, VALUES, ETC.									
Superintendents		Members	Young People's Societies, Alern.	Men's Organizations	CHURCH TREASURERS	A. B. C. F. M.	Women's Boards	Contl. Soc.	Contl. Church Bldg. Society	Congl. Home Miss. Soc.	Am. Miss. Association	Congl. S. S. and Pub. Soc.	Ministerial Relief	Totals	Other Organizations	Undenominational Gifts	Home Expenses	Salaries	Value Church Property	Investment Funds	Amount of Debt.
1	W. H. Loomis,	75	8	0	0	0	0	0	0	0	0	0	0	0	0	0	0	\$1,500	\$800	0	\$0
2	C. W. Cross,	40	20	0	0	0	0	0	0	0	0	0	0	0	0	0	0	\$800	\$800	0	0
3	H. J. Church,	45	17	0	0	0	0	0	0	0	0	0	0	0	0	0	0	\$1,100	\$364	0	425
4	Mrs. Mary Weaver,	45	0	0	0	0	0	6	0	0	0	0	0	0	0	0	0	80	400	0	0
5	E. H. Lippart,	99	25	0	0	0	0	7	0	6	0	0	0	0	0	0	0	\$800	2,600	0	0
6	J. A. Humphrey,	26	0	0	0	0	0	0	0	0	0	0	0	0	0	0	0	239	2,500	2,000	0
7	Mrs. Mae Barnard,	80	57	0	0	0	0	0	0	0	0	0	0	0	0	0	0	\$900	1,000	0	300
8	W. E. Williams,	200	48	0	0	0	0	0	0	0	0	0	0	0	0	0	0	3,000	3,000	0	300
9		0	0	0	0	0	0	0	0	0	0	0	0	0	0	0	0	1,000	0	0	0
10	S. Ingerson,	142	32	0	0	0	0	2	0	10	0	0	0	0	0	0	0	\$850	10,000	0	0
11	A. M. Loomis,	90	10	0	0	0	0	0	0	2	0	0	0	0	0	0	0	\$600	1,200	0	13
12	L. Wires,	50	0	0	0	0	0	0	0	5	0	0	0	0	0	0	0	\$900	3,500	0	0
13	G. W. Wheeler,	100	20	0	0	0	0	0	0	0	0	0	0	0	0	0	0	\$700	2,300	0	0
14	E. S. Oleplout,	40	0	0	0	0	0	0	0	0	0	0	0	0	0	0	0	\$700	2,300	0	0
15	J. Bonkomeyer,	72	0	0	0	0	0	0	0	0	0	0	0	0	0	0	0	\$950	0	0	0
16	A. L. Stokesberry,	110	0	0	0	0	0	1	4	12	0	31	1	76	0	0	0	\$4,200	15,000	0	1,300
17	Mrs. J. C. Horton,	25	0	0	0	0	0	0	0	0	0	0	0	0	0	0	0	\$400	4,000	0	0
18	A. Gillet,	20	12	0	0	0	0	1	1	0	0	0	0	3	0	0	0	\$400	0	0	0
19	B. C. Morrow,	85	0	0	0	0	0	0	0	0	0	0	0	0	0	0	0	800	0	0	80
20	J. G. Hoffmiller,	150	87	0	0	0	0	1	9	7	0	9	2	54	0	0	0	\$800	4,000	0	0
21	J. G. Carmichael,	85	0	0	0	0	0	6	12	28	6	32	3	124	10	11	832	750	1,500	0	0
22	Mrs. W. S. Whirlow,	450	0	0	0	0	0	30	0	0	0	0	0	30	0	0	0	\$600	1,500	0	0
23	Mrs. Geo. W. Berry,	461	0	0	0	0	0	10	1	14	0	22	0	49	0	0	0	7,500	0	0	0
24	Mrs. Ora Hornaday,	75	0	0	0	0	0	1	1	4	1	2	2	20	0	0	0	\$1,000	1,200	0	1,350
25	P. T. Beutler,	440	0	0	0	0	0	3	0	0	0	0	0	5	0	0	0	800	0	0	0
26	S. Galladay,	50	0	0	0	0	0	0	0	12	0	0	0	16	18	0	0	\$800	2,500	0	0
27	John Fischer,	56	0	0	0	0	0	0	0	0	0	0	0	5	22	9	0	\$910	0	0	0
28	Mr. Heasty,	203	12	25	1	0	0	3	15	45	9	31	8	149	15	0	1,208	519	6,000	0	420
29	Mrs. Chas. Campbell,	50	35	20	0	0	0	5	0	5	0	0	0	8	0	0	130	\$600	\$650	0	420
30	J. A. Markham,	60	0	0	0	0	0	0	0	0	0	0	0	0	0	0	0	15,000	0	0	3,500
31	J. E. Aeschbacher,	30	0	0	0	0	0	0	0	0	0	0	0	0	0	0	0	2,000	0	0	0
32	L. J. Bullis,	620	30	20	0	0	0	2	3	9	10	2	0	38	0	1	480	\$750	2,000	0	0
33	Henry Goddard,	126	18	60	0	0	0	1	2	0	3	21	0	75	300	0	130	\$2,500	40,000	0	7,411
34	Miss J. A. Glover,	70	40	20	0	0	0	1	33	15	15	23	0	49	23	35	1,134	\$1,500	15,000	0	900
35	J. R. Reinhardt,	100	30	0	0	0	0	5	13	18	10	2	0	75	5	22	800	\$850	2,500	0	400
36	James Vancampen,	35	0	0	0	0	0	0	0	0	0	0	0	7	0	0	0	\$700	0	0	0

† Missionary aid to salary.

* No parsonage.

‡ Inserted by registrar from last year's figures.

CHURCHES		CLERKS		MINISTERS		MEMBERS			ADMITTED			REMOVED			BAPT.		Fam.				
Chies or Towns	Orcl.	Names	Names	Names	Ord.	Ch.	Ma.	Fe.	To.	Ab.	C.	L.	To.	Di.	L.	R.	To.	Ad.	Inf.		
37 Park, Kingfisher, R. 4,	1893	1894	Miss Lulu Gillilan,	O. T. Wattenbarger,	'95	'16	16	33	49	3	9	11	20	0	0	0	2	2	7	16	
38 Parker, Kiel,	1891	1895	J. B. Cross,	O. T. Wattenbarger,	'95	'16	7	7	14	0	0	0	0	1	0	0	1	0	0	12	
39 Perkins,	1891	1892	Miss Mollie Uter,	J. E. Aeschbacher,	'14	'14	11	34	48	0	0	0	0	0	0	2	36	38	0	0	37
40 Pleasant Home, Okarche,	1907		Miss Maud Beyer,	Wm. I. Caughran,	'13	'13	26	45	71	9	4	3	7	0	0	0	0	0	0	8	
41 Pond Creek,	1893	1893	Mrs. J. E. Arendall,	[Ed. J. Cook, M. P.]	'11	'15	3	6	9	0	0	0	0	1	1	2	4	0	0	20	
42 Ridgeway, Florence,	1895	1897	Mrs. T. Heckart,																	300	
43 Rosston,	1915		Mrs. Anna Hess,																		
44 Seward,	1890	1894	Miss Ada King,																		
45 Turkey Creek, Enid,	1895	1893	Mrs. G. C. Smith,																		
46 Vinita,	1879	1909	Mrs. R. M. Swain,	Paul W. Jones,	'04	'14	44	61	105	25	6	5	11	1	2	0	3	0	0	40	
47 Vittum Memorial, Guthrie,	1907	1908		[Turner, L. Smith, Lic.]																	
48 Waldron, Kans.,	1899	1900	E. G. Wilson,	Chas. W. Weatherby,	'12	'12	20	37	57	2	2	0	2	0	0	13	13	1	0	40	
49 Waynoka,	1893	1900	Miss May T. Waidly,																		
50 Weatherford,	1899	1900	Geo. M. Norris,	[Chas. M. Brooke, C. B.]	'83	'15	18	27	45	5	4	0	4	0	10	3	13	4	1	28	
51 " "	1903	1904	George Sauer,	H. O. Scheer,	'13	'15	34	27	61	0	0	0	0	0	1	1	7	9	0	50	
52 Willow Creek, Paruna,	1903	1904	Mrs. Bertha Short,	[Ed. J. Cook, M. P.]	'11	'15	6	9	15	0	0	0	0	0	0	0	0	0	0	24	
Membership of dropped churches,																				15	
																				256	
																				256	

‡ Inserted by registrar from former figures.

NAME OF STATE ORGANIZATION: OKLAHOMA GENERAL CONFERENCE.
 NAMES OF CHURCHES ADDED: Manitou; Weatherford; Zion; Rosston.
 NAMES OF CHURCHES DROPPED: El Reno; Meridian; Okdale; Pleasant View; Wankomis; Wellston; West Guthrie.
 CHURCHES: *Supplied by*. — Pastors, 26; licentiates, 6; supplies, 6; vacant, 14. Total, 52.
 MINISTERS: Pastors, 21; supplying churches, 5. Total, 26. Without charge, 12.
 Total number of ministers, 38.

MEMBERSHIP: No. of males, 1,335; No. of females, 2,121. Total, 3,456. Absent, 404. *Additions*, — on confession, 256; by letter, 145. Total, 401. *Removals*, — death, 34; dismission, 401; revision, 391. Total, 526.
 BAPTISMS: Adults, 76; infants, 85.
 FAMILIES: 2,348.
 SUNDAY SCHOOLS: Members, 4,096; Branch Schools, 4; Members, 365. Total, 4,461.
 YOUNG PEOPLE'S SOCIETIES: Societies, 21; members, 615.
 MEN'S ORGANIZATIONS: Societies, 6; members, 173.

SUNDAY SCHOOLS		OFFERINGS FOR THE BENEVOLENT SOCIETIES										SALARIES, VALUES, ETC.							
Superintendents	Mem	Y. P. Mens		CHURCH TREASURERS		C. E. C. C. B. C. H. M. A. M. C. S. S. & P. S. A.					Home Exp.	Salaries	Value Ch. Property	Invest. Funds	Amt. of Debt				
		Mem	Org.	A. B. C. F. M. Bds.	Wom's Bds.	C. E. Soc.	C. C. B. Soc.	C. H. M. Soc.	A. M. A.	C. S. S. & P. S.						Other (Cont. & Comm.)	Un-emp.		
37 Howard Hale,	55	33	0	0	Miss Josephine Baker,	\$	\$	\$	\$	\$	\$	\$4	\$5	\$0	\$120	\$900	*\$100	\$0	\$0
38 John T. Ketch,	40	0	0	0	Mrs. Lizzie Barnard,							3	0	8	1900	500	500	0	0
39 Earl Rice,	46	0	0	0	Earl Rice,							5	5	0	425	0	1,500	0	0
40 A. M. Kruger,	10	0	0	0	Miss Vida Kreger,	4	14	5	14	1	12	3	20	0	227	200	0	0	0
41 J. H. Asher,	106	0	0	0	Chas. F. Brattain,							1	25	0	1,124	11,000	3,000	0	325
42 Arthur Raymond,	30	0	0	0	Mrs. T. Heckart,							2	0	0	25	0	*1,000	0	0
43 M. Jerigan,	10	0	0	0	Mrs. M. Clark,							0	0	0	0	200	*1,100	0	0
44	60	35	0	0	Mrs. Jno. Dillon,							7	7	0	0	0	*400	0	0
45 G. W. Brouce,	110	21	x18	Mrs. May McCulloch,								6	6	0	1,000	11,200	*10,000	0	0
46 L. D. Dalquest,	47	25	0	0	Joe Cotrell,							0	0	0	440	1800	*800	0	0
48 Clarence Hayter,	159	50	0	0	Mrs. F. S. Martoney,							11	11	0	623	1700	2,300	0	0
49 L. J. Johnston,	69	0	0	0	Fred L. Beer,	20	2	7	20	2	12	1	64	62	759	1900	4,500	0	0
50 Ed. F. Boyer,	100	0	0	0	Jacob Sitzmann,							54	0	25	390	1910	*1,000	0	0
51 George Sauer,	40	0	0	0	Mrs. Bertha Short,	64	10	1	4	11	2	23	3	0	0	100	*800	0	0
52 Mrs. E. O. Nelson												1	23	1	116				
Gifts not listed above.																			

* No parsonage.

† Missionary aid to salary.

CONTRIBUTIONS: American Board (churches, 7), \$103; Woman's Boards (17), \$291; Congregational Education Society (10), \$34; Congregational Church Building Society (18), \$110; Congregational Home Missionary Society (22), \$341; American Missionary Association (12), \$48; Congregational Sunday-School and Publishing Society (33), \$327; Ministerial Relief (11), \$26. Total (43), \$1,280. Other and special Congregational gifts (14), \$629; undenominational gifts (12), \$252. Grand total (45), \$2,161.

HOME EXPENSES: No. of churches reporting, 40; amount, \$39,627.

SALARY: No. of churches reporting, 40. Total amount, \$31,372. Average, \$784.

VALUE OF CHURCH PROPERTY: No. of churches reporting, 47. Total amount, \$504,690. INVESTED FUNDS: No. of churches reporting, 1. Total amount, \$2,000. DEBTS: No. of churches reporting, 15. Total amount, \$17,182. CHURCHES: Having no parsonage, 15; receiving missionary aid, 28. INCREASE: Young People's Societies, Members, 29; Home Expense, \$4,065; Value of Property, \$18,000. DECREASE: Churches, 4; Members, 125; Sunday School Members, 1,603; Benevolence, \$655; Amount of Debt, \$1,506.

SUNDAY SCHOOLS		OFFERINGS FOR THE BENEVOLENT SOCIETIES										SALARIES, VALUES, ETC.										
Superintendents		Members	Young People's Societies, Mem.	Men's Organizations	CHURCH TREASURERS	A. B. C. F. M.	Woman's Boards	Concl. Ed. Soc.	Concl. Church Socy.	Concl. Home Miss. Soc.	Am. Miss. Association	Concl. S. S. and Pub. Soc.	Miscellaneous	Totals	Other Congregational Offerings	Undenominational Gifts	Home Expenses	Salaries	Value Church Property	Investment Funds	Amount of Debt.	
1 John A. Rockwood,	25	0	0	0	0	Johner Mason,	\$1	\$	\$	\$	\$	\$	\$	\$8	\$	\$	\$190	\$	\$3,800	\$	\$	
2 J. Hoeg,	123	26	0	0	0	Hally Sayle,	10	17	16	57	10	10	9	127	10	1,200	1,000	20,000	2,500			
3 E. E. Swenson,	80	15	0	0	0	F. W. Cady,	12	3	8	11	10	9		44		330	7580	1,000	500			
4 Edward Jones,	40	0	0	0	0	Richard F. Davis,								11		230	188	*500	0			
5 Philip Steiner,	40	6	0	0	0	Fred Kamretz,								72	15	22	350	1550	2,000	0		
6 A. M. Van Cleave,	60	0	0	0	0	Oscar Larson,								3	0	0	200	250	*1,000	0		
7 S. B. Reese,	19	0	0	0	0	Mrs. A. Erickson,								3	0	0	113	0	*1,000	0		
8 Christ Zuercher,	20	16	0	0	0	Abraham Reichen,								54	46	12	338	9000	*1,500	0		
9 Miss Mada Spittler,	30	0	0	0	0	Fred W. Durbin,								8	0	0	2,000	720	*1,500	0		
10 Miss Ethel B. Mather,	43	20	0	0	0	Mrs. B. Reynolds,								8	0	0	153	11,200	*1,500	0		
11 J. C. Sturgill,	90	0	0	0	0	Mrs. L. M. Schilling,								8	0	0	153	11,200	*1,500	0		
12 Fred Buft,	143	41	0	0	0	G. D. Kibbe,								19	14	18	2,500	7800	5,500	300		
13 William Jones,	60	55	0	0	0	Mrs. R. Herse,								67	10	40	1,200	1,500	*3,000	300		
14 Mrs. Willis Brown,	40	0	0	0	0	Miss Etta Stanton,								2	0	4	144	1,500	*2,000	120		
15 A. E. Wheeler,	205	22	0	0	0	F. C. Taylor,								306	66	2,857	1,200	10,000	0			
16 Geo. H. Learned,	272	85	0	0	0	Keith Abraham,								519	76	88	3,708	1,500	45,000	1,500		
17 J. E. Bates,	63	0	0	0	0	Kenneth Robb,								49	5	12	632	700	*1,200	0		
18 B. W. Barns,	87	26	0	0	0	Mrs. E. Greenwood,								57	0	0	1,800	1,500	*8,000	200		
19 L. E. Bamford,	49	20	0	0	0	Joseph S. Taylor,								9	10	40	125	82	*1,500	0		
20	110	0	0	0	0	Mrs. Lucy Sewell,								20	0	0	574	7800	3,500	415		
21 Mrs. L. Ellis,	76	0	0	0	0	Mrs. W. P. Coulter,								78	0	0	675	7875	*1,600	0		
22 J. C. Moomaw,	162	50	0	0	0	R. H. Minion,								21	0	0	302	7800	2,500	0		
23 P. J. Kelly,	82	0	0	0	0	Mrs. Alice Keller,								10	0	0	475	7450	2,000	125		
24 Alpha S. Hammitt,	100	30	0	0	0	Mrs. Alice McGarland,								31	10	25	400	700	1,000	0		
25 Chas. O'Neal,	60	30	0	0	0	Mrs. Albee McGarland,								6	0	0	354	11,200	*600	0		
26 H. J. Robinson,	98	20	0	0	0	Mrs. Cora Allyn,								7	0	0	5	150	700	*1,500	0	
27 Karl L. Beach,	80	50	0	0	0	J. A. Van Cleave,								26	0	0	510	4900	*1,500	0		
28 A. J. Olson,	75	0	0	0	0	J. T. McNulty,								21	0	0	2	942	11,000	3,500	175	
29 J. C. McCreight,	125	10	0	0	0	T. L. Charman,								281	15	157	1,800	1,010	15,600	0		
30 C. H. Dye,	118	22	0	0	0	Mrs. Anna Russell,								13	0	0	100	11,200	*2,500	450		
31 Mrs. S. E. Shipley,	30	0	0	0	0	Mrs. C. L. Holms,								8	0	0	100	11,200	*1,000	0		
32 C. E. Bentley,	50	25	0	0	0	Mrs. S. A. Lowell,								8	0	0	15	462	*6,000	0		
33	410	65	0	0	0	Wm. S. Turner,								274	100	850	13,000	5,000	*180,000	5,800	0	
34 J. L. Bowley,	249	19	0	0	0	Williamette Jones,								22	0	0	25	1,500	1,200	*18,000	1,200	
35 M. E. Thompson,	249	19	0	0	0	Dr. H. A. Andrews,								22	0	0	250	78,500	1,800	*63,000	16,300	
36 Robert E. Millard,	450	135	0	0	0									419	70	250	78,500	1,800	*63,000	16,300		

* No parsonage.

† Missionary aid to salary.

CHURCHES	CITIES OR TOWNS	CHURCHES		MINISTERS		MEMBERS						ADMITTED					REMOVED					BAPT.		Fam.
		Org.	Parishes Erected	Names	Names	Ord.	C'd.	Ma.	Fe.	To.	Ab.	C.	L.	To.	Di.	L.	R.	To.	Ad.	Inf.				
37	Portland, 1st, <i>German</i> ,	1892	1904	H. P. Sinner,	Fred A. Willman, ^a	'92	'14	112	115	227	16	36	1	37	0	1	0	1	0	15	139			
38	" Highland,	1903	1903	Elmer H. Halvorsen, ^b	Edwin S. Bollinger, ^c	'89	'06	72	130	202	30	29	6	26	1	4	16	21	5	5	200			
39	" Laurelhwood,	1904	1907	Mrs. Alice M. LeRoy, ^d		'09	'15	33	65	96	23	23	0	23	0	7	3	10	0	5	125			
40	" University Park,	1905	1907	J. R. Newagent, ^e	Frank J. Meyer, ^{aa}	'09	'15	33	72	105	19	3	9	12	0	7	1	8	1	8	105			
41	" Waverly Heights,	1911	1911	Miss Alice Agnew, ^{bb}	Albert C. Moses, ^{cc}	'92	'14	24	68	92	4	3	7	1	6	0	7	6	0	2	300			
42	" Atkinson Mem'l.,	1911	1911	Dr. Eva S. Walker, ^{dd}	[Thos. S. Anderson, <i>Presb.</i>] ^{ee}	'89	'16	28	68	96	0	15	3	18	1	8	0	9	6	0	150			
43	" 2d, <i>German</i> ,	1913	1913	Adam Schriener,	Heinrich Hagelanz, ^{aaa}	'03	'14	38	30	68	4	17	0	17	0	4	4	0	0	13	35			
44	" Zion,	1914	1914	Henry Schwarz,	John H. Hopp, ^{bbb}	'03	'14	100	95	195	0	15	0	15	0	0	0	0	0	0	32			
45	" Parkrose,	1914	1915	Miss Beulah Henderson, ^{eee}	Wm. H. Meyer, ^{ddd}	'07	'15	8	16	24	1	0	26	26	0	2	0	2	0	2	130			
46	Rainier,	1891	1891	Mrs. N. H. Attig,	Christian S. Johnson,	'98	'15	24	36	60	18	18	0	18	0	3	0	3	0	3	50			
47	St. Helens,	1896	1897	Mrs. W. B. Dillard,	John Foster,	'09	'15	11	26	37	6	8	1	9	2	3	0	5	2	0	50			
48	St. Johns,	1903	1906	W. S. Kellogg,		'12	'17	29	5	0	6	1	0	29	30	0	0	0	0	0	50			
49	Salem, 1st,	1852	1904	Edwin C. Hoffell,		'06	'15	104	107	301	100	8	13	21	3	16	0	19	5	6	200			
50	" Central,	1894	1896	B. T. Farnam,	James Elvin,	'05	'14	32	69	101	14	25	25	50	1	7	2	10	10	4	250			
51	" Rural,	1915	1913	Annis Barker,	Howard C. Stover,	'05	'14	12	18	30	2	25	5	30	0	0	0	3	0	0	20			
52	Scappoose,	1889	1891	Mrs. A. M. Washburn,	Howard C. Stover,	'05	'14	27	47	74	15	1	6	7	0	5	9	14	0	1	45			
53	Sheridan,	1891	1892	Mrs. F. W. Daniels,	Chas. H. Johnston,	'15	'15	13	25	38	5	0	0	0	0	0	0	0	0	0	35			
54	Sherwood,	1896	1896	Aaron Becker,	J. Lincoln Ellis,	'02	'15	7	34	41	1	13	10	23	1	4	0	0	5	0	25			
55	Snyrna, Hubbard,	1890	1890	Mrs. J. J. Yoder,	Franklin C. Butler, ^{eee}	'13	'10	18	28	2	2	2	2	4	0	0	0	0	0	2	0			
56	Three Pines,	1912						6	5	11														
57	The Dalles,	1859	1892	Holmes K. Ehrsam,	Frank Maples,	'07	'15	39	178	217	56	3	4	7	0	13	0	13	1	4	118			
58	Tillamook, <i>German</i> ,	1912		Yakob Tagmann,	Paul Föbinger,	'87		36	25	61	7	0	0	0	0	4	0	4	0	3	10			
59	Willard, Macleay,	1893	1895	Mrs. C. W. Wilks,	[Prof. F. T. Mathews, <i>M.E.</i>]	'11	'11	22	22	2	2	0	0	0	0	0	0	0	0	0	14			

^a 601 E. 7th st., N. ^b 390 Going st. ^c 475 Prescott st. ^d 2704 65th st., S. E. ^e 1000 Olin st. ^{aa} 746 Lombard st. ^{bb} 493 E. 34th st. ^{cc} 1055 Clinton st. ^{dd} 124 E. 24th st. ^{ee} 1020 Oregon st.

^{bb} 493 E. 34th st. ^{cc} 1055 Clinton st. ^{dd} 749 E. 9th st., N. ^{ee} Fairview. ^{fff} Portland, 67 E. 44 av. S. E. ^{ggg} Hubbard.

MEMBERSHIP: No. of males, 2,244; No. of females, 3,880. Total, 6,124. Absent, 1,043. Additions: No. on confession, 413; by letter, 388. Total, 751. Removals, — death, 42; dismission, 208; revision, 160. Total, 410.

BAPTISMS: Adults, 108; infants, 163.

FAMILIES: 6,049.

SENDAY SCHOOLS: Members, 6,611; Branch Schools, 41; members, 1,817. Total, 8,428.

YOUNG PEOPLE'S SOCIETIES: Societies, 37; members, 1,429.

NAME OF STATE ORGANIZATION: CONGREGATIONAL CONFERENCE OF OREGON.

NAMES OF CHURCHES ADDED: Huntington, Jennings Lodge, Portland Parkrose and Salem Rural.

NAMES OF CHURCHES CHANGED: Portland Ebenezer to Portland First *German*.

CHURCHES: *Supplied by*, — Pastors, 47; licentiates, 1; supplies, 3; vacant, 8. Total, 59.

MINISTERS: Pastors, 36. Total, 36. Without charge, 25. Total number of ministers, 61.

SUNDAY SCHOOLS			CHURCH TREASURERS			OFFERINGS FOR THE BENEVOLENT SOCIETIES					SALARIES, VALUES, ETC.								
Superintendents	Mem	Y.P. S. Mem	Men's Org.	A.B.C. F.M.	Wom's Bds.	C. E. Soc.	C.C.B. Soc.	C.H.M. Soc.	A.M. & P.S. A.	C.S.S. & P.S. Reldt	Min. Reldt	Totals	Other Officers	Home Exp.	Salaries	Value Ch. Property	Invest. Funds	Am't of Debt	
37 John Leel,	247	161	0	\$30	\$	\$	\$25	\$79	\$	\$	\$2	\$136	\$271	\$105	\$3202	\$1,000	\$12,000	\$	\$220
38 W. H. Barber,	243	47	20	23	12	8	24	70	22	10	6	187	20	45	1,808	1,200	14,700		600
39 A. R. Barnard,	116	35	30		24		5	5	2	4		17	4	10	789	1,900	*3,000		
40 E. C. Smith,	130	24	30		12		7	7	2	4		16	5	8	900	*1,150	*4,500		
41 Wilbur Denison,	260	37	0		37		5	12	4	5		63	0	95	1,707	1,440	8,500		0
42 F. W. Beach,	183	42	0	14	8	3	16	23	8	4	2	78	0	20	1,450	*1,200	*13,000		0
43 Jacob Krieger,	89	60	24	20	5	4	4	4	10	10		77	34	12	623	1,900	*4,500		500
44 Henry Holzer,	265	95	0		5		8	10	3	2	5	9	0	25	2,168	1,000	14,000		4,300
45 E. E. Orabb,	75	0	0	13	3	2	8	10	3	2	5	9	5	961	1,700	3,000			
46 H. E. Beck,	80	15	0				5	105	18	29		5	0	5	1,050	1,000	3,500		425
47 John Foster,	83	35	0				10	29	9	4	3	221	0	0	3,064	1,500	*4,500		780
48	200	25	50		50	4	19	105	18	29		39	0	0	408	1,000	4,500		1,986
49 W. I. Staley,	146	20	22				10	29	9	4	3	33	0	0	300	1,000	*1,600		
50 L. V. McAdoo,	68	25	0				7	13		5		17	0	0	30	1,000	1,000		
51 Amos Baker,	150	0	0		5					4		4	0	0	230	0	*2,500		0
52 C. L. Hatfield,	150	0	0				3	9	5	2		9	85	13	738	440	*1,000		0
53 J. H. Nagle,	60	15	0									26	35	58	34	1875	*800		
54 J. E. Morback,	169	25	0	7	3	2	3	9				385			3,284	1,500	20,000		2,750
55 W. H. Yoder,	30	0	63		33	7	30	47	19	8	5	15	15	12	580	1,400	*3,000		1,500
56	231	0	0	236			15			7		7	7	100	100	100	*1,200		
57 Holmes K. Ehrsam,	20	0	0		20		6	6		39	7	78							
58 Mrs. H. H. Paget,																			
59																			

* No parsonage.
 † Missionary aid to salary.
 MEN'S ORGANIZATIONS: Societies, 12; members, 587.
 CONTRIBUTIONS: American Board (churches, 25), \$1,814; Woman's Boards (30), \$1,123; Congregational Education Society (23), \$232; Congregational Church Building Society (41), \$728; Congregational Home Missionary Society (43), \$1,630; American Missionary Association (27), \$548; Congregational Sunday-School and Publishing Society (40), \$121; Ministerial Relief (24), \$220. Total (\$14), \$6,716.
 Other and special Congregational gifts (21), \$819; undenominational gifts (32), \$2,087. Grand total (57), \$9,652.
 HOME EXPENSES: No. of churches reporting, 56; amount, \$73,722.

SALARY: No. of churches reporting, 53. Total amount, \$53,970. Average, \$1,018.
 VALUE OF CHURCH PROPERTY: No. of churches reporting, 58. Total amount, \$594,200.
 INVESTED FUNDS: No. of churches reporting, 4. Total amount, \$8,550.
 DEBTS: No. of churches reporting, 22. Total amount, \$39,697.
 CHURCHES: Having no parsonage, 35; receiving missionary aid, 37.
 INCREASE: Churches, 4; Members, 341; Sunday School Members, 2,271; Value of Property, \$31,250.
 DECREASE: Young People's Societies, Members, 72; Benevolence, \$2,474; Home Expense, \$6,196; Amount of Debt, \$15,902.

PENNSYLVANIA.

THE CONGREGATIONAL CONFERENCE OF: Organized Oct. 14, 1886. OFFICERS: Dea. David Howells, Kane, moderator; Rev. A. Norris Greenfield, Williamsport, statistical secretary; B. F. Jervis, Ebensburg, treasurer; Rev. C. W. Carroll, East Orange, superintendent. SESSEX OF 1916: Glenolden, May 23, 24, 25.

CHURCHES	CLERKS	MINISTERS		MEMBERS					ADMITTED					REMOVED					BAPT.		Fam.
		Names	Names	Ord.	Ctd.	Ma.	Fe.	To.	Ab.	C.	L.	To.	L.	R.	To.	Ad.	Inf.				
1 Arnot, Puritan.	1888 1846	Orson Jones,	Frank K. Sebring	'15	'25	43	68	0	25	0	25	3	0	0	3	12	0	70			
2 Audenreid, Horeb, Welsh.	1868 1846	Miss Devilla Davis,	(Jacob Born)	'14	60	70	130	8	12	0	12	0	4	0	4	0	10	42			
3 Bangor, Bethel.	1872 1873	Thomas Wynne,		'45	62	107	11	11	1	11	1	8	0	9	0	13	39	39			
4 Blossburg, 24.	1870 1886	B. F. Jones,		'5	30	35	0	0	0	0	0	0	0	0	0	0	0	25			
5 " " 24.	1885 1886	Walter Youdas,	(Frank K. Sebring)	'15	21	40	61	3	11	0	11	0	0	58	0	0	75	75			
6 Braddock, 1st.	1888 1893	Mrs. Thomas Addebrook, ^a		'42	62	104	1	0	0	0	0	0	3	5	8	0	6	35			
7 " " Stratonic.	1896 1898	Miss Anna Gavlik,	(Andrew Gavlik, r.	'01	'13	15	20	35	4	2	0	2	2	2	0	4	0	10			
		John Gallo, asst.,																			
		E. P. Seymour,		'92	'16	65	76	141	10	19	0	19	0	0	27	5	1	90			
8 Carbondale.	1881 1883	John T. Jones,		'14	27	41	0	0	0	0	0	0	0	0	0	0	0	24			
9 Catawqua, Bethel.	1882 1883	Dea. L. W. Chase,	(W. M. Britt, M.E., South)	'87	'15	34	53	87	20	0	2	2	0	3	0	3	0	25			
10 Centerville.	1859 1868	Victor Rumberg.	Oscar F. Koch,	'00	'06	18	19	37	6	0	0	0	0	0	0	0	0	30			
11 Chandler's Valley, Swedish.	1883 1883	Dea. Thomas J. Davies,		'89	'12	37	60	97	17	3	2	3	1	0	0	1	3	44			
12 Charleston, Welshboro.	1840 1867	Dea. Thomas J. Davies,	Thomas S. Lewis, ^b	'89	'12	37	60	97	17	3	2	3	1	0	0	1	3	44			
13 Clifford, Welsh Hill.	1834 1888	W. E. Bennette, ^b	Francis H. Passow,	'15	'12	27	48	75	0	7	1	8	1	0	0	5	6	122			
14 Coaldale, 1st.	1876 1877	William Clements,	Wm. C. B. Hickman,	'08	'14	32	52	84	0	17	1	18	0	3	0	3	0	88			
15 " " 2d.	1894 1897	David Yermu, Jr.,	(Jacob Born)	'08	'14	56	62	118	3	2	0	2	0	2	0	2	4	45			
16 Coleraine.	1850 1848	Dea. John R. Gibbon, ^c		'14	21	23	44	0	3	0	3	2	7	0	9	0	1	16			
17 Delta, Welsh.	1855 1894	John W. Jones,		'63	'11	12	15	27	2	0	0	0	0	2	0	2	0	32			
18 Du Bois, Swedish.	1898 1903	Verner Erixon,	David Lundquist, i.	'93	'11	12	15	27	2	0	0	0	0	0	0	0	5	82			
19 Duquesne, Stratonic.	1901 1902	Andrew Harcar,	Andrew Gavlik, r.	'01	'99	40	43	83	8	2	0	2	0	4	2	6	0	11			
20 Ebensburg, 1st.	1797 1868	B. Frank Jervis,	John R. Thomas, r.	'05	'13	32	363	363	2	4	6	7	1	8	16	0	6	100			
21 " " South.	1867 1867	Miss Alice Roberts, ^d		'33	32	36	68	9	0	0	0	1	3	3	7	0	0	160			
22 Edwardsville, Welsh.	1868 1889	Dea. Wm. L. Roberts,	Thomas C. Edwards, i. ^e	'71	'78	280	380	660	0	27	3	30	6	6	131	143	0	240			
23 " " Bethesda.	1886 1886	Daniel Reese,	Reese J. Reese,	'91	'15	242	259	501	20	71	31	102	2	0	4	10	23	240			
24 Farrell.	1902 1907	Maurice Lloyd,		'15	52	74	126	0	2	1	2	2	6	0	8	0	1	100			
25 Forest City.	1889 1889	Robert Jones,	Marshall D. MacMichael,	'14	'16	13	30	43	1	0	0	0	0	0	0	0	0	47			
26 Fountain Springs.	1885 1887	Miss Amy W. Conner,		'14	16	10	20	30	0	0	0	0	0	0	0	0	0	50			
27 Glen Lyon.	1887 1909			'14	16	10	20	30	0	0	0	0	0	0	0	0	0	47			
28 Glenolden.	1903 1907	Charles E. Hepford,	William H. Medlar, i.	'85	'13	84	133	217	22	52	4	56	5	10	0	15	6	200			
29 Harford.	1800 1822	O. F. Maynard,	Larry W. Johnson,	'96	'15	48	114	162	10	0	0	0	0	1	4	0	5	0			
30 Homestead.	1886 1888	Dea. Wm. R. Zacharias, ^{aa}		'16	16	27	43	0	1	1	0	0	0	0	4	0	0	29			
31 Jermynt.	1890 1890	David R. Morgan,	William T. Holmes,	'03	'12	6	11	17	0	6	0	6	0	0	0	0	0	0			
32 Johnstown.	1854 1891	Lewis H. John,	Benjamin D. Evans, i.	'12	'13	82	115	197	4	5	1	6	6	3	4	13	0	106			
33 Kane.	1887 1888	W. L. Helm,	James G. Clutterbuck,	'99	'16	14	132	196	29	0	2	2	3	6	1	10	0	150			
34 Lansford, Welsh.	1850 1850	Benjamin J. Thomas, ^{bb}		'14	21	35	0	0	0	0	0	0	0	0	0	0	2	25			
35 " " 2d.	1888 1882	Evan T. Whidden,	C. Sturges Ball, r.	'01	'14	109	175	284	11	17	51	68	4	8	11	23	1	180			

^a Swissvale. ^b Uniondale. ^c Wilmore. ^d Levison. ^e Kingston. ^{aa} Munhall. ^{bb} Coaldale.

SUNDAY SCHOOLS		OFFERINGS FOR THE BENEVOLENT SOCIETIES										SALARIES, VALUES, ETC.								
Superintendents	Members	Young People's Societies, Mem.	Men's Organizations	CHURCH TREASURERS	A. B. C. F. M.	Worship Boards	Confr. Ed. Soc.	Congl. Church Bldg. Society	Congl. Home Miss. Soc.	A. M. Miss. Association	Confr. S. S. and Pub. Soc.	Ministerial and Kellet	Totals	Other Confraternals	Underdominational	Home Expenses	Salaries	Value Church Property	Investment Funds	Amount of Debt.
1 Henry Harris, h	124	30	0	James Norman,	\$	0	0	0	0	0	0	0	26	\$0	\$10,000	\$250	\$2,500	\$0	\$0	
2 Abram Williams,	130	0	0	Henry Roberts,	582	0	0	0	0	0	0	0	40	0	690	400	3,000	0	0	
3 Ellis Roberts,	130	30	0	Thomas Wynne,	6	0	0	0	0	0	0	0	9	0	250	130	2,500	0	850	
4 B. F. Jones,	30	0	0	David R. Evans,	3	0	0	0	0	0	0	0	2	0	635	130	2,500	0	0	
5 Albert Hewitt,	108	0	0	Charles Schultz,	18	0	0	0	0	0	0	0	2	0	848	100	4,000	0	1,375	
6 T. E. Tomlinson, h	77	18	0	T. E. Tomlinson,	8	0	0	0	0	0	0	0	61	0	198	100	13,000	0	5,000	
7 John Gallo,	40	20	0	John Takach,	19	0	0	0	0	0	0	0	19	0	900	180	15,000	0	1,300	
8 Mrs. Charles Barlow,	93	0	0	William Goodwin,	23	0	0	0	0	0	0	0	41	0	400	1600	1,500	0	0	
9	75	0	0	W. P. L. Rodier,	3	0	0	0	0	0	0	0	3	0	375	250	2,000	0	0	
10 Dea. L. W. Chase, h	20	0	0	Charlie Carlson,	3	0	0	0	0	0	0	0	3	0	40	0	2,000	0	0	
11 Andrew Mohin, b	30	0	0	D. W. Smith,	6	0	0	0	0	0	0	0	3	0	725	600	7,500	1,000	0	
12 Mrs. Gertrude Bowen,	30	0	0	G. H. Reynolds,	10	0	0	0	0	0	0	0	13	0	0	1,020	4,000	0	0	
13 Edward Reynolds,	160	40	0	x32 Daniel Jones,	6	0	0	0	0	0	0	0	16	6	1,450	900	5,000	0	0	
14 William Clements,	136	0	0	Edward Williams,	2	0	0	0	0	0	0	0	29	0	0	717	2,550	0	0	
15 Mrs. J. E. Beale,	98	50	0	Howard Evans,	5	0	0	0	0	0	0	0	6	0	300	0	6,000	0	1,000	
16 Wm. D. McCay, o	30	0	0	John D. Jones,	5	0	0	0	0	0	0	0	15	4	15	583	714	9,000	0	375
17 John Morris,	40	10	0	Otto Pearson,	43	0	0	0	0	0	0	0	15	4	15	703	1,000	3,000	0	0
18 Verner Erickson,	85	68	0	John Mizik,	110	17	19	39	59	48	23	10	325	0	4,166	1,800	30,000	0	0	
19 George Mattia,	273	42	0	George T. Davis,	70	24	0	0	0	0	0	0	3	0	0	374	2,000	3,000	0	0
20 R. C. Gittings,	h	70	0	Waldon D. Jones,	140	12	30	40	60	45	20	15	362	360	110	3,574	30,900	3,000	0	0
21 Waldon D. Jones, d	h	120	0	x85 Joseph J. Davis,	10	10	10	10	10	10	10	10	70	70	0	1,142	12,000	12,000	1,200	0
22 Thomas H. Williams, h	409	100	0	William Perry,	2	0	0	0	0	0	0	0	15	0	0	0	3,000	0	0	
23 Richard Lloyd, Jr., h	110	0	0	Thomas E. Lewis,	0	0	0	0	0	0	0	0	0	0	0	0	12,000	0	0	
24 Glyn Lewis,	60	0	0	Mrs. Ann Edwards,	50	10	5	20	50	20	10	5	170	0	2,861	1,500	10,000	1,550	0	
25 Mrs. David Simons,	h	116	0	0	0	0	0	0	0	0	0	0	5	0	35	750	10,000	1,550	0	
26 R. R. Seitzinger,	h	116	0	0	0	0	0	0	0	0	0	0	0	0	0	0	2,000	0	0	
27	0	0	0	0	0	0	0	0	0	0	0	0	0	0	0	0	2,000	0	0	
28 C. L. Thompson, hm	376	100	53	Charles L. Wilson,	75	18	18	9	70	18	9	7	182	0	15	703	1,000	3,000	0	0
29 Norman C. Adams, h	186	25	45	Fred O. Miller,	110	17	19	39	59	48	23	10	325	0	4,166	1,800	30,000	0	0	
30 Wm. R. Zacharias,	75	18	18	Daniel Thomas,	70	24	0	0	0	0	0	0	3	0	0	374	2,000	3,000	0	0
31 D. R. Lewis,	48	35	0	Enoch James,	140	12	30	40	60	45	20	15	362	360	110	3,574	30,900	3,000	0	0
32 Thomas J. Evans,	200	50	25	Louis A. Zuboold,	130	10	52	31	81	63	20	9	32	0	22	2,861	1,500	30,000	0	0
33 W. H. Davis,	143	32	0	Silas K. Foote, Jr.,	0	0	0	0	0	0	0	0	48	65	50	2,436	1,500	20,000	2,500	0
34 Edward J. Hughes,	45	0	0	John E. Richards,	44	10	25	5	14	98	5	14	98	0	371	0	7,000	0	0	
35 William Deck,	h	450	0	x100 Miss Sarah Davis,	0	0	0	0	0	0	0	0	0	0	81	2,680	1,500	45,000	0	1,500

* No parsonage.

† Missionary aid to salary.

‡ Wilmore.

§ Leaviston.

|| Sugar Grove.

o Swissvale.

CHURCHES	Inherited		CLERKS	MINISTERS	MEMBERS						ADMITTED			REMOVED			BAPT.		Fam.	
	Org.	Inherited			Names	Names	Ord.	Cd.	Ma.	Fe.	To.	Ab.	C.	L.	To.	Di.	L.	R.		To.
36 Le Raysville,	1803	1856	G. W. Durgis,	Thomas E. Richards, J. B. Richards, <i>asst.</i>	'84	'15	42	72	114	0	40	7	47	0	7	0	0	7	0	64
37 Lindsey, ^a	1891	1901	John T. Jones,	Arthur D. Rhea	'14		6	15	21	0	0	0	0	0	2	0	0	2	0	0
38 Mahanoy City,	1863	1896	Harry H. Powell,	J. Myrdain Jones,	'98	'15	33	85	118	0	2	3	5	4	4	39	47	2	10	77
39 McKeesport, 1st,	1869	1905	John Rae,	L. A. Kirkland,	'99	'15	28	42	70	0	2	2	4	1	5	1	10	0	12	32
40 Newarkville,	1881	1887	Miss M. M. Carnahan,	John T. Nichols,	'91	'11	142	265	407	50	92	21	113	5	13	35	53	42	14	210
41 Milroy,	1884	1888	George A. Spangler,	Harry J. Deiss,	'94	'09	124	200	329	47	10	3	13	2	7	0	9	2	14	120
42 Miners' Mills,	1869	1893	Jenkins J. Jones,	Theophilus Davies,	'81	'83	139	179	313	0	6	1	7	3	1	0	4	0	11	156
43 Minersville,	1832	1841	Dea. John G. Williams,	E. Mansel Jones,	'09	'12	45	140	185	3	5	13	8	1	1	0	2	0	35	104
44 Monterey,	1892	1886	Mrs. Jesse S. Thompson, ^b	George H. Enfield, <i>i. o.</i>	'14	'14	58	67	125	7	51	13	64	0	0	0	0	0	13	0
45 Mt. Carmel,	1870	1897	Noble G. Smith,	Arthur R. Fiske,	'08	'14	92	167	259	0	22	4	26	2	0	2	0	4	0	107
46 Nanticoke, Bethel,	1886	1887	Worthy A. Carver,	S. L. Davis,	'93	'16	49	163	221	7	13	1	14	0	0	0	0	0	1	6
47 " " Moriah,	1887	1887	Albert R. Lewis,	James Williams,	'97	'12	42	79	121	0	0	0	0	0	0	0	0	0	0	56
48 Neath,	1833	1872	Fred Davis, ^c	George Richards, <i>i.</i>	'15	'11	75	100	175	0	9	2	16	4	0	0	0	4	8	44
49 New Castle,	1893	1900	William J. Davis,	William T. Holms, <i>r.</i>	'03	'12	58	62	120	8	3	2	5	2	1	13	16	7	18	75
50 Olyphant,	1847	1897	John Watkins,	William V. Berg, <i>i.</i>	'08	'13	146	285	431	53	20	24	44	10	8	0	18	2	4	275
51 Philadelphia, Central,	1864	1873	Elnor E. Phillips,	Hezekiah L. Pyle, <i>r.</i>	'97	'15	141	222	363	25	43	15	58	3	7	7	17	7	11	121
52 " " Germantown,	1888	1890	R. M. Rennick,	Clinton B. Adams, <i>i.</i>	'03	'14	98	214	312	21	35	4	39	3	8	0	11	8	10	300
53 " " Park,	1893	1907	John C. Stone,	Walter M. Ramdies, <i>i.</i>	'06	'14	110	264	374	25	27	12	39	5	7	0	12	5	88	500
54 " " Kensington,	1895	1904	Dea. William Tyas,	David Leysdon, <i>i.</i>	'10	'14	110	264	374	25	27	12	39	5	7	0	12	5	88	500
55 " " Snyder av.,	1896	1904	Wm. C. H. Leysdon,	Harry W. Myers, Jr., <i>i.</i>	'07	'07	70	105	175	0	30	0	30	1	0	7	8	0	21	130
56 " " Pilgrim,	1897	1870	H. Davison,	James Alcock,	'13	'15	33	39	72	0	1	0	1	1	3	5	24	32	1	65
57 " " Roxborough,	1910	1910	Herbert Land,	G. Herbert Ekins,	'12	'14	47	116	163	20	40	8	48	1	0	2	3	5	3	250
58 Pittsburg, Allegheny 1st,	1901	1907	Dea. Peter Caye,	Abolf Yuki,	'02	'14	19	21	40	6	1	0	1	0	2	3	5	0	1	15
59 " " Allegheny, Slavonic,	1901	1913	Mrs. Mary Muelko,	Charles E. Shelton,	'00	'16	51	97	148	4	0	0	0	1	6	16	23	0	0	70
60 " " 1st,	1814	1904	Mrs. Blanche Evans,	[E. P. Thomas, <i>Presb.</i>]	'99	'14	58	62	120	5	1	1	2	1	2	1	2	1	4	65
61 " " Arlington,	1868	1907	Howard D. Evans,	Andrew G. Nelson,	'76	'13	30	40	70	0	2	0	2	0	4	3	7	0	9	30
62 " " Swoodesh,	1886	1904	Hemming Johnson,	J. Noah C. Gause,	'84	'03	80	94	174	35	21	0	21	0	6	8	0	4	105	150
63 " " Puritan,	1894	1908	George B. Wessa,	J. Vinson Stephens,	'84	'03	167	194	361	0	150	0	150	3	5	0	8	60	11	105
64 Pitstoun,	1883	1884	Dea. Joseph Rowe,	James A. Jones,	'77	'08	85	167	252	9	72	4	76	2	2	0	4	26	35	122
65 " " West,	1885	1886	Dea. John L. Brace,	Henry R. Hughes,	'94	'01	132	193	325	0	0	0	0	0	0	0	0	0	0	135
66 Plymouth, Welsh,	1885	1886	John L. Brace,	William Pierce,	'94	'13	135	172	307	0	7	1	8	0	0	0	0	36	7	8
67 " " Pilgrim,	1891	1896	Dea. R. H. Close,	William M. Boaz,	'15	'15	112	181	293	0	21	3	24	3	4	0	7	1	6	230
68 " " Elton,	1851	1872	Mrs. Newell G. Corbin,	Thomas E. Richards,	'84	'15	4	37	41	2	19	0	19	1	0	0	1	3	0	45
69 Pottersville,	1825	1871	Miss Gertrude A. Wood,	Abraham P. W. eekery,	'05	'11	30	41	71	7	0	0	0	0	6	0	0	0	0	50
70 Randolph, Guy's Mills,	1875	1888	Arthur Stewart, ^e	Richard Powell,	'76	'12	100	80	180	0	10	0	10	0	0	9	9	2	4	170
71 Rendham,	1891	1895	Carl Lindquist,	[W. M. Brit, <i>M. E. South</i>]	'87	'15	9	9	18	0	3	1	4	1	0	1	0	0	0	0
72 Renova, Suedish,	1858	1858	Miss Clara B. Westgate,	Otto Nelson,	'00	'12	117	150	267	0	17	0	17	3	4	0	2	0	0	30
73 Riceville, Swedish,	1892	1907	Reinold Isaacson,																	100
74 Ridgway, Swedish,																				100

^a Old Forge.

^d Warren Centre.

^e Charrman.

^b Blue Ridge Summit.

^c West Punxsutawney.

SUNDAY SCHOOLS			OFFERINGS FOR THE BENEVOLENT SOCIETIES										SALARIES, VALUES, ETC.							
Superintendents	Mem.	Y.P. S. Mem.	Mens. S. Mem.	CHURCH TREASURERS	A.R.C. F.M.	Wom's F.M.	C. E. Soc.	C.C.E. Soc.	C.H.M. Soc.	A.M. A.	C.S.S. & P.S.	Min. Rotted	Totals	Home Exp.	Salaries	Value Ch. Property	Invest. Funds	Amt. of Debt.		
																			Other	1
36 Samuel Davis, A	65	0	x65	Hugh H. Bosworth,	\$13	\$3	\$3	\$5	\$7	\$6	\$3	\$2	\$42	\$42	\$75	\$1083	\$0	\$300	\$0	
37 Thomas Phillips,	65	0	0	John T. Jones,	40	10	6	6	10	6	6	18	18	0	0	350	400	0	0	
38 George G. Lewis,	135	30	0	William J. Miles,	40	15	4	7	10	5	3	76	76	0	1,372	900	20,000	0	0	
39 George Roney,	175	0	x21	James Bell,	60	15	4	27	70	55	25	10	262	262	15	900	400	8,000	1,750	
40 John D. Carr,	225	35	60	Dr. O. H. Jackson,	56	35	15	23	29	24	9	5	196	196	21	3,854	1,400	35,000	1,500	
41 George A. Spangler, hm	429	67	x67	Ner Thompson,	25	25	3	6	13	13	3	1	64	64	15	1,950	900	10,000	700	
42 Morgan J. Pierce,	260	0	0	Hugh Price,	118	0	0	0	0	0	0	0	0	0	0	3,500	900	20,000	0	
43 Thomas R. Richards,	h 270	0	0	Mrs. Robert Shange,	7	9	7	3	7	3	1	7	7	9	0	1,200	0	0	70	
44 H. J. Firz, ^a	h 200	85	0	Clay E. Willard,	7	7	3	5	5	3	1	19	19	0	0	0	0	0	0	
45 Joseph W. Smith,	h 100	130	0	Edward Parry,	6	10	6	6	6	6	7	23	23	0	0	0	0	1,900	0	
46 William T. Harris,	h 350	50	60	George G. Hill,	6	10	6	6	6	6	7	23	23	0	0	0	0	1,500	0	
47 Trevor Morgan,	h 130	35	0	Henry R. Hetchings,	6	10	6	6	6	6	7	23	23	0	0	0	0	10,000	1,500	
48 John A. Williams ^b	h 75	50	0	George Williams	6	10	6	6	6	6	7	23	23	0	0	0	0	10,000	1,500	
49 Henry James,	h 150	0	0	John Davies	6	10	6	6	6	6	7	23	23	0	0	0	0	10,000	1,500	
50 Richard Williams,	h 140	30	0	Simon Hopkins	6	10	6	6	6	6	7	23	23	0	0	0	0	10,000	1,500	
51 Rev. Wm. V. Berg,	h 280	65	86	W. Bugbee Smith,	438	35	37	47	439	198	21	327	1,542	200	168	7,400	2,000	125,000	14,000	
52 John Koeh,	h 302	40	x33	Charles E. Carr,	15	46	23	25	62	42	7	3	223	30	18	5,326	1,500	75,000	12,450	
53 Lewis E. Brooks,	h 260	80	95	Robert F. Scott,	30	10	2	10	48	19	4	12	135	50	250	7,460	2,000	25,000	800	
54 William Tyas,	h 679	20	x30	William I. Keel,	6	6	6	6	6	6	6	6	6	0	0	2,208	1,200	26,000	0	
55 Roland Long,	h 463	57	66	W. Walter Landis,	1	1	1	1	1	1	1	1	1	2	10	2,480	1,200	40,000	5,175	
56 Charles Shoemaker,	h 265	25	50	William Taggart,	26	2	5	11	23	9	5	24	105	2	10	2,480	1,200	40,000	12,557	
57 Joseph E. Kenworthy,	h 135	41	x45	James Holt,	40	40	5	10	30	25	5	5	120	25	250	4,660	1,200	65,000	13,000	
58 Rev. G. H. Ekins,	h 210	30	x50	A. L. Swanson,	17	17	5	8	12	6	3	5	56	10	30	580	1,000	9,000	1,550	
59 Rev. Adolf Yuhl,	h 61	32	25	Stephen Kusmir,	25	25	5	25	25	10	5	5	95	0	0	3,189	1,800	200,000	30,000	
60	h 150	32	x20	John W. Jones,	4	4	5	8	8	11	11	6	68	12	30	1,776	780	14,000	800	
61 E. J. Lewis,	h 46	39	0	Charles Sjogren, sr.,	4	4	5	13	13	4	4	2	18	0	0	0	0	18,000	1,600	
62 E. Eckman,	h 165	25	0	William Goldstrom,	49	15	11	28	24	21	7	4	144	0	0	1,554	900	14,000	0	
63 William Goldstrom,	h 275	0	x30	Isaac Benjamin,	15	4	5	8	8	11	11	6	68	12	30	1,776	780	14,000	0	
64 W. B. Evans,	h 275	0	0	Daniel Brown,	6	6	3	5	5	3	7	2	30	23	0	0	0	18,000	0	
65 John M. Davis,	h 275	60	0	Thomas T. Jones	14	14	6	10	14	6	4	4	53	36	0	2,316	1,200	18,000	300	
66 Gwylm C. Lewis,	h 230	45	0	John D. Jones,	3	3	3	5	5	3	7	2	30	23	0	0	0	18,000	0	
67 Thomas Phillips,	h 360	64	96	F. W. Payne	3	3	1	1	1	1	1	4	11	0	0	0	0	10,000	0	
68 Henry E. Lewis,	h 383	68	x40	Mrs. Newell G. Corbin,	3	3	1	1	1	1	1	1	11	0	0	0	0	2,200	0	
69 Mrs. Newell G. Corbin,	h 45	20	0	Leon H. Roueche,	6	6	1	3	5	2	3	1	25	0	0	20	624	520	4,000	1,250
70 Miss Gertrude Wood,	h 55	15	12	David J. Morgan,	0	0	0	0	0	0	0	0	0	0	0	0	0	800	7,000	
71 Arthur Stewart, ^c	h 160	80	80	John P. H. Green,	0	0	0	0	0	0	0	0	0	0	0	0	0	1,500	0	
72 Gastay Werner,	h 15	0	0	Miss M. E. Westgate,	0	0	0	0	0	0	0	0	0	0	0	0	0	4,500	0	
73 Mrs. Slater Merchant,	h 20	0	0	Charles Ohlson,	0	0	0	0	0	0	0	0	0	0	0	0	0	3,000	0	
74 John T. Johnson,	h 395	75	0		0	0	0	0	0	0	0	0	0	0	0	0	0	3,000	0	

* No parsonage.

† Missionary aid to salary.

‡ Old Forge.

§ Friendsville.

|| Charmanian.

Churches	Clerks	Ministers	Members			Admitted			Removed			Bapt.		Fam.		
			Org.	Baptized	Names	Cr.	Ud.	Names	Cr.	Ud.	Names	Cr.	Ud.		Ad.	Inf.
75 Rochester,	1892 1895 Addison W. Whisler,	Joseph H. Bausman, i.	'83	'92	25	77	102	0	0	0	0	0	0	0	25	
76 Stratton, Jones Memorial,	1855 1904 Robert R. Williams,	Isaac T. Williams, i.	'06	'13	160	227	387	1	18	2	20	5	7	25	37	0
77 " Ist,	1856 1866 John G. Williams,	David Jones, i.	'83	'90	132	216	398	0	3	9	12	8	6	19	33	1
78 " Plymouth,	1882 1894 Miss Elizabeth A. Evans,	William R. Edwards,	'81		307	402	709	16	22	4	26	5	12	0	17	7
79 " Tabernacle,	1886 1888 Dea. Evan G. Reese,	Fyore Evans,	'85	'13	195	207	402	0	10	3	13	7	4	27	38	6
80 " Puritan,	1889 1894 T. C. Davis,	W. Tudwell Williams, r.	'88	'05	275	356	627	13	20	5	25	16	5	0	21	6
81 Shanokin,	1864 1896 David I. Davies,	Barbara Slavinski,	'88	'05	25	84	169	0	3	0	0	0	0	0	14	155
82 Sharon,	1854 1890 Mrs. W. A. Maitland,	Benjamin J. Williams,	'10	'09	27	48	75	4	2	0	0	1	0	0	31	0
83 Shenandoah,	1866 1866 Miss Elizabeth Bellis,	John T. Griffiths, i. a	'96	'14	50	85	135	0	0	0	0	3	0	12	15	0
84 Stratton,	1859 1883 Dea. Richard O. Roberts,	James G. Jenkins,	'85	'15	31	32	47	79	4	0	0	0	0	0	13	14
85 Springfield, East,	1801 1861 Miss Lou E. Phelps,	Joseph Clavna, d	'11	'13	12	12	24	11	1	0	0	0	0	0	0	0
86 Spring Brook,	1869 1883 John D. Williams, a	Robert G. McLeod, Presid.	'05	'14	63	89	152	0	85	4	89	0	10	10	39	2
87 Spring Creek, West,	1847 1891 Mrs. Fay Belden, b	James G. Jenkins,	'15		37	52	89	23	34	0	34	3	2	2	7	23
88 Spring Creek,	1882 1882 Miss Margaret L. Jackson,	Joseph Clavna, d	'11	'13	4	7	11	35	0	0	0	0	0	0	0	0
89 " Hillside,	1904 1904 Miss Anna M. Porter,	Joseph Clavna, d	'11	'13	12	12	24	11	1	0	11	0	0	0	0	0
90 Stockdale, Staronic,	1900 1905 Andrew Rumpel, e	Robert G. McLeod, Presid.	'05	'14	63	89	152	0	85	4	89	0	10	10	39	2
91 Sugar Grove,	1836 1849 John McLean,	Joseph Clavna, d	'11	'13	4	7	11	35	0	0	0	0	0	0	0	0
92 Susquehanna,	1900 1900 Miss Margaret Hawes,	Robert G. McLeod, Presid.	'05	'14	63	89	152	0	85	4	89	0	10	10	39	2
93 Taylor,	1871 1872 Emily T. Jenkins,	James G. Jenkins,	'15		37	52	89	23	34	0	34	3	2	2	7	23
94 Titusville, Swedish,	1893 1905 Thyco Westergren,	Joseph Clavna, d	'12	'13	17	33	50	1	7	0	7	0	1	3	4	0
95 Warren, Swedish,	1891 1900 David Scott,	James G. Jenkins,	'15		37	52	89	23	34	0	34	3	2	2	7	23
96 " West,	1887 Mrs. Frank Hunt, e	Joseph Clavna, d	'11	'13	4	7	11	35	0	0	0	0	0	0	0	0
97 Wheatland,	1872 1906 James Jarrett,	Joseph Clavna, d	'11	'13	4	7	11	35	0	0	0	0	0	0	0	0
98 Wilkes-Barre, Ist,	1872 1915 D. E. Jones,	Joseph Clavna, d	'11	'13	4	7	11	35	0	0	0	0	0	0	0	0
99 " 2d,	1883 1910 Edward O. Bolton,	Joseph Clavna, d	'11	'13	4	7	11	35	0	0	0	0	0	0	0	0
100 " Puritan,	1885 1907 William J. Cross,	Joseph Clavna, d	'11	'13	4	7	11	35	0	0	0	0	0	0	0	0
101 " Buttonwood, a	'11 1908 John Emanuel,	Joseph Clavna, d	'11	'13	4	7	11	35	0	0	0	0	0	0	0	0
102 Williamsport,	1903 1904 Dea. J. Wood Sheadle,	Joseph Clavna, d	'11	'13	4	7	11	35	0	0	0	0	0	0	0	0
103 Wind Gap,	1891 1897 John G. Jones,	Joseph Clavna, d	'11	'13	4	7	11	35	0	0	0	0	0	0	0	0

a Moscow, R.F.D. 3. b Corry, R.F.D. 8. c Monessen. d Charleroi. e Nichols, N. Y., R.F.D. 3. a Wilkes-Barre, R.F.D. 1.

NAME OF STATE ORGANIZATION: CONGREGATIONAL CONFERENCE OF PENNSYLVANIA.

NAMES OF CHURCHES DROPPED: Philadelphia, Midvale.

CHURCHES: *Supplied by*, — Pastors installed, 17; pastors recognized, 7; pastors, 45; supplies, 12; vacant, 22. Total, 103.

MINISTERS: Pastors installed, 17; pastors recognized, 7; pastors, 45; supplying Sunday Schools: Members, 17,082; Branch Schools, 2; Members, 541. Total, 17,623.

MEMBERSHIP: No. of males, 6,785; No. of females, 10,316. Total, 17,101. Absent, 17,023.

YOUNG PEOPLE'S SOCIETIES: Societies, 63; members, 3,061.

726. *Additions*, — on confession, 1,447; by letter, 315. Total, 1,762. *Removals*, — death, 203; dismission, 320; revision, 358. Total, 881.

BAPTISMS: Adults, 349; infants, 721.

FAMILIES: 9,304.

SUNDAY SCHOOLS		V.P. Mens S. Ore. Mem		CHURCH TREASURERS		OFFERINGS FOR THE BENEVOLENT SOCIETIES										SALARIES, VALUES, ETC.		
Superintendents	Mem	A.B.C. F.M. Bldg.	Wom's Bldg.	C. E. Soc.	C. C. B. Soc.	C. H. M. Sec.	A. M. A. Sec.	C. S. S. R.P.S.	Min. Relief	Totals	Other Benev. Soc.	Home Exp.	Salaries	Value Ch. Property	Invest. Funds	Amt. of Debt		
75 Emmett Ceva,	75	0	0	0	0	0	0	0	0	0	0	0	\$0	\$25,000	\$0	0		
76 Thomas L. Evans,	400	37	10	7	8	5	20	10	6	58	35	10	1,200	25,000	0	0		
77 David J. Davis,	194	10	10	6	8	5	20	10	6	69	0	44	2,197	25,000	0	0		
78 Theodore Ycos,	m	19	50	54	6	19	24	40	6	218	20	43	8,571	30,000	0	4,150		
79 Edward Harvey,	203	75	50	25	6	25	0	25	0	25	0	2	2,200	27,000	0	0		
80 John H. Phillips,	h	324	50	140	19	6	18	7	3	101	0	125	2,900	12,000	0	360		
81 David H. Davies,	170	70	25	Mrs. Elizabeth Hewitt,	0	0	0	0	0	0	0	0	0	15,000	0	0		
82 John J. Hughes,	500	0	0	0	0	0	0	0	0	0	0	5	4,000	12,000	0	2,000		
83 W. J. Lewis,	h	125	48	0	5	11	0	1,225	0	1,568	18	0	1,225	6,500	0	1,450		
84 John R. Williams,	119	60	0	2	2	2	2	2	0	10	20	0	0	7,000	0	0		
85 Wellman E. Phelps,*	57	43	0	5	5	6	0	7	5	42	0	7	33	3,500	0	0		
86 William J. Jones, ^b	100	0	0	0	0	0	0	0	0	11	10	10	700	600	0	0		
87 John Bell, ^c	20	0	0	0	0	0	0	0	0	2	0	0	35	151	500	0		
88 Wallace Palmer,	80	0	0	0	0	0	0	0	0	50	10	0	0	1750	0	0		
89	0	0	0	0	0	0	0	0	0	0	0	0	0	7,000	0	0		
90 Rev. Joseph Glavna, ^d	47	21	21	John Blaho,	5	6	0	0	0	16	0	0	350	1850	1,500	0		
91	0	0	0	John McLean,	0	0	0	0	0	1	0	0	0	400	130	0		
92 Walter P. Smith,	50	0	0	Charles L. Frank,	4	0	0	0	0	4	0	0	1,200	1800	0	4,500		
93 Elmer T. Daniels,	55	25	23	Sydney Chappell,	0	10	0	0	0	10	0	14	3,128	1,200	0	2,400		
94 Rev. A. G. Eklund,	53	18	0	William Olson,	3	2	2	1	1	13	34	66	1,069	1780	0	2,000		
95 Gust Swanson,	92	19	0	Swan Pearson,	0	7	7	0	0	14	14	25	2,038	1840	0	2,866		
96	0	0	0	George Bowen,	0	0	0	0	0	0	0	0	120	100	0	0		
97	0	0	0	0	0	0	0	0	0	0	0	0	0	0	0	0		
98 Thomas J. Jones,	h	193	65	26	Edward Price,	5	38	0	0	84	110	0	6,186	900	15,000	0	3,000	
99 Morgan Jones,	193	50	0	John G. Hughes,	5	15	5	5	11	56	10	45	1,772	1720	13,000	0	1,225	
100 David J. Davis,	425	80	x25	Hugh G. Jones,	20	13	29	11	6	201	0	100	2,210	1,500	20,000	0	0	
101 William Jones,	169	0	0	D. E. Roberts,	1	0	0	0	0	5	4	0	1,300	4950	45,000	0	0	
102 Robert A. Hunt,	142	0	x25	G. C. Hoagland,	16	17	35	7	4	129	73	15	2,706	1,200	40,000	0	8,000	
103 James P. Peters,	48	0	0	John E. Thomas,	2	7	2	5	90	27	4	0	175	100	2,500	0	0	
Gifts not listed above,																		

* Columbia Cross Roads, R. F. D. 3. b Moscow, R. F. D. 8. c Corry, R. F. D. 8. d Charleroi.

MEN'S ORGANIZATIONS: Societies, 41; members, 2,152.
 CONTRIBUTIONS: American Boards (churches, 49), \$1,758; Woman's Boards (29), \$476; Congregational Education Society (36), \$366; Congregational Church Building Society (51), \$609; Congregational Home Missionary Society (66), \$1,625; American Missionary Association (45), \$918; Congregational Sunday-School and Publishing Society (52), \$400; Ministerial Relief (40), \$659. Total (\$1), \$6,811.
 Other and special Congregational gifts (40), \$1,659; undenominational gifts (51), \$2,489. Grand total (\$7), \$10,959.
 HOME EXPENSES: No. of churches reporting, 86; amount, \$157,798.
 SALARY: No. of churches reporting, 84. Total amount, \$76,458. Average, \$910. VALUE OF CHURCH PROPERTY: No. of churches reporting, 100. Total amount, \$1,758,290.
 INVESTED FUNDS: No. of churches reporting, 11. Total amount, \$27,380.
 DEBTS: No. of churches reporting, 42. Total amount, \$149,308.
 CHURCHES: Having no parsonage, 63; receiving missionary aid, 30.
 INCREASE: Members, 881; Sunday-School Members, 1,090; Young People's Societies, Members, 28; Home Expense, \$750; Value of Property, \$76,250.
 DECREASE: Churches, 1; Benevolence, \$1,329; Amount of Debt, \$7,886.

PORTO RICO.
No State Organization.

CHURCHES Cities or Towns	Org. Erected	CLERGS Names	MINISTERS Names		MEMBERS						ADMITTED			REMOVED			BAPT.			Fam.
			Ord.	C'd.	Ma.	Fe.	To.	Ab.	C.	L.	To.	Di.	L.	R.	To.	Ad.	Inf.	Ad.	Inf.	
1 Fajardo, Ist.	1901	1905	Pedro Armstrong,	Carl H. Corwin,	'92	'11	106	169	275	2	54	0	54	1	0	13	14	38	15	175
2 " Las Cabezas,	1904	1906	Tomas Robles,	Carl H. Corwin,	'92	'11	23	28	51	0	0	0	0	0	0	0	4	0	5	20
3 " Edw. Mc. Ceiba,	1907	1910	Miss Clotilde Donato,	Carl H. Corwin, †	'92	'11	22	25	47	0	11	0	11	1	0	3	4	4	4	50
4 Humacao, St. Paul's,	1902	1907	Antonio Castro,	Thomas M. Corson,	'06	'11	38	59	97	3	6	1	7	1	3	1	5	6	40	210
5 " St. John S., ^a	1911		Rosa Garcia,	Thomas M. Corson,	'06	'11	28	18	46	0	0	0	0	0	0	15	15	0	26	6
6 Las Piedras,	1911		Justo Sepulveda,	Thomas M. Corson,	'06	'11	24	27	51	0	22	2	24	1	7	25	33	22	10	65
7 Luquillo,	1905	1912	Benigno Rosario,	Carl H. Corwin,	'92	'11	26	23	49	0	12	0	12	0	0	0	0	12	5	55
8 Naguabo,	1900		Caudido Delgado,	Thomas M. Corson,	'06	'11	15	10	25	2	0	0	0	1	0	8	9	0	0	28
9 Rio Grande, Mameyos,	1907		Benigno Rosario, ^b	Carl H. Corwin,	'92	'11	2	7	9	0	2	0	2	1	0	0	1	1	1	3
10 San Juan, Santurce,	1912	1907		Arelie G. Axtell, ^r	'00	'12	17	39	56	9	9	0	9	0	5	5	9	10	60	60
11 Yabucoa,	1906		Miss Emilia Fontany,	Thomas M. Corson, †	'06	'11	16	36	52	3	4	0	4	0	1	2	3	4	0	60

^a Punta Santiago.

^b Luquillo, P. R.

† Rev. Juan Robles, Asst., 1913

‡ Rev. Macario Rodriguez, Asst., '13.

NAME OF STATE ORGANIZATION: None.

CHURCHES: *Supplied by*, — Pastors recognized, 1; pastors, 10. Total, 11.

MINISTERS: Pastors recognized, 1; pastors, 4. Total, 5. Without charge, 2. Total number of ministers, 7.

MEMBERSHIP: No. of males, 317; No. of females, 441. Total, 758. Absent, 19.

Additions, — on confession, 120; by letter, 3. Total, 123. *Removals*, — death, 6; dismission, 11; revision, 76. Total, 93.

BAPTISMS: Adults, 92; infants, 98.

FAMILIES: 769.

WEEK-DAY SCHOOLS: Members, 1,373.

YOUNG PEOPLE'S SOCIETIES: Societies, 3; members, 119.

MEN'S ORGANIZATIONS: Societies, 2; members, 60.

CONTRIBUTIONS: American Board, (churches 5), \$49; Congregational Church Building Society (1), \$10; American Missionary Association (2), \$20; Total (6), \$79.

SUNDAY SCHOOLS			OFFERINGS FOR THE BENEVOLENT SOCIETIES										SALARIES, VALUES, ETC.								
Superintendents		Members	Young People's Societies, Mem.	Men's Organizations	CHURCH TREASURERS	A. B. C. F. M.	Boards	Conl. Ed. Soc.	Conl. Church Bldg. Society	Conl. Home Miss. Soc.	Am. Miss. Association	Conl. S. S. and Pub. Soc.	Ministerial Relief	Totals	Other Congregational Offerings	Undenominational Gifts	Home Expenses	Salaries	Value Church Property	Investment Funds	Amount of Debl.
1	Miss J. A. McLiver,	m	375	60	Miss J. A. McLiver,	\$22			\$10		\$15			\$47	\$18	\$12	\$163		\$10,500	\$0	\$0
2	Miss J. A. McLiver,	m	90	0	Juan Kobles,	6								6	0	0	12		*1,200	0	0
3	Tomas Hernandez,	m	72	0	Mrs. Regina Robles,	15								15	24	0	28		*600	0	0
4	Miss Anna Swanson,	m	284	39	Rev. T. M. Corson,										14	2	223		10,000	0	0
5	Alfredo Delgado,	m	113	0	Ramon Garcia,										2	0	10		*100	0	0
6	T. Aquino Ojeda,	m	56	0	T. Aquino Ojeda,										4	0	48			0	0
7	Benigno Rosario,	m	75	0	Benigno Rosario,	1								1	0	5	20		*1,200	0	0
8	Eduardo Biblioni,	m	99	0	Juan Hernandez,										2	0	48			0	0
9	Emilio Nieves, ^a	m	20	0	Benigno Rosario,										10	0	4			0	0
10	Rev. A. G. Axtell,	m	90	0		3					5			5	3	0	66		18,000	0	0
11	Rev. M. Rodriguez,	m	99	20	Rev. M. Rodriguez,	2								2	0	3	49		*1,600	0	0
					Gifts not listed above									3	0						0

^a Palmer, P. R.

* No parsonage.

Other and special Congregational gifts (8), \$77; undenominational gifts (4), \$22.

Grand total (11), \$178.

HOME EXPENSES—No. of churches reporting, 11; amount \$671.

INCREASE: Members, 30; Sunday School Members, 176; Benevolence, \$28; Home Expense, \$140.

VALUE OF CHURCH PROPERTY: No. of churches reporting, 8. Total amount, \$43,200.

DECREASE: Young People's Societies, Members, 15.

RHODE ISLAND.

CONGREGATIONAL CONFERENCE: Organized May 3, 1809 OFFICERS: Herbert J. Walls, Kingston, moderator; C. Fremont Roper, River Point, statistical secretary; H. Edward Thurston, Providence, treasurer. SESSTON: of 1916: "Beneficent" Church, Providence, May 9, 10.

CITIES OR TOWNS	CHURCHES	CLERKS	MINISTERS		MEMBERS					ADMITTED			REMOVED			BAPT.		Fam.			
			Names	Names	Ord.	C'd.	Ma.	Fe.	To.	Ab.	C.	L.	To.	Di.	L.	R.	To.		Ad.	Inf.	
1 Auburn, <i>Svedish</i> ,	1895 1898	Victor Oberg,				25	28	53	0	3	0	3	1	2	2	3	0	23	0		
2 Barrington,	1718 1806	Miss Harriet A. Rea,	'86	'14	39	92	131	22	7	2	9	0	0	0	0	0	3	160	3		
3 Bristol, Ist.	1680 1856	Robert A. McCaughey,	'16	'91	94	276	370	0	0	0	0	0	10	2	12	24	0	130	0		
4 Central Falls,	1845 1883	Chas. W. Arnold,	'95	'11	135	231	366	56	35	21	56	4	6	0	10	7	3	260	0		
5 Chepachet,	1846 1846	Mrs. Howard W. Farnum,	'82	'13	37	67	104	10	8	5	13	1	0	0	0	2	8	0	40	0	
6 Cranston, Franklin,	1873 1872	Miss Agda Johnson,	'85	'15	16	46	62	31	0	0	0	0	1	0	0	1	0	2	30	0	
7 " Edgewood,	1873 1891	Fred Manchester,	'73	'07	52	93	145	47	1	8	9	2	0	0	0	2	0	15	100	0	
8 Crompton, <i>Svedish</i> ,	1800 1892	Arthur D. Hawkinson,	'98	'14	30	35	65	0	0	1	1	1	2	0	0	3	0	25	25	0	
9 East Greenwich, <i>Svedish</i> ,	1894 1899	Frank Johnson,	'05	'13	20	40	60	3	0	1	1	1	2	0	0	3	0	1	25	0	
10 East Providence, Newman,	1643 1810	George H. Carpenter,	'99	'09	68	125	193	86	5	3	12	5	4	3	0	7	5	4	125	0	
11 " " Riverside,	1681 1904	Miss Mildred Adams,	'83	'12	70	145	215	40	9	3	12	5	1	0	0	6	5	4	400	0	
12 " " United,	1889 1887	Miss Grace L. Wallen,	'71	'09	38	60	98	15	9	3	12	3	0	0	3	0	3	5	6	103	0
13 " " Hope,	1904 1911	Mrs. Sarah E. Kent,	'87	'15	26	46	72	10	3	5	8	2	4	0	0	6	3	8	90	0	
14 Kingston,	1695 1820	Bernon E. Helme,	'02	'15	34	56	90	24	0	0	0	0	2	0	0	2	0	0	80	0	
15 Little Compton,	1701 1832	Mrs. Wm. C. Willbur,	'14	'14	121	227	348	30	3	2	5	8	3	5	3	5	16	1	300	0	
16 Newport, United,	1720 1856	Horatio B. Wood,	'10	'13	30	51	84	5	14	0	14	5	0	6	11	1	0	45	0		
17 " " Union,	1812 1871	Chas. A. Battle,	'09	'13	171	368	539	83	21	27	48	7	3	10	22	15	4	300	0		
18 Pawtucket, Ist.	1829 1868	Elmer S. Hosmer,	'93	'13	171	368	539	83	21	27	48	7	3	10	22	15	4	300	0		
19 " " Park Place,	1882 1885	Wm. Rankin,	'93	'13	171	368	539	83	21	27	48	7	3	10	22	15	4	300	0		
20 " " Smithfield av.,	1892 1906	John W. McGloshian,	'91	'07	218	436	674	50	52	15	67	12	10	2	24	10	11	800	0		
21 " " Darlington,	1908 1908	W. E. Lingard,	'11	'14	93	236	349	40	20	0	20	5	13	19	37	3	18	450	0		
22 " " Svedish,	1892 1895	Nils Nilson,	'98	'11	70	159	229	19	41	8	49	3	0	6	16	10	340	0			
23 Peace Dale,	1857 1872	John R. Carpenter,	'09	'10	40	61	101	0	6	0	6	2	1	0	3	0	10	100	0		
24 Providence, Beneficent,	1743 1810	Royal H. Gladding,	'91	'15	75	163	238	53	0	3	3	2	1	0	3	0	1	150	0		
25 " " American Ecan.,	1913 1912	Alex. Aaronica,	'98	'01	268	523	791	100	23	17	40	11	4	0	15	0	10	400	0		
26 " " Free Evangelical,	1843 1905	Wilfred G. McIntosh,	'10	'15	23	25	48	25	0	0	0	0	0	0	5	5	0	5	40	0	
27 " " Central,	1852 1893	Ward B. Chase,	'95	'10	305	583	888	157	24	20	44	13	15	0	28	15	17	600	0		
28 " " People's,	1912 1882	Wm. C. Gardiner,	'87	'11	34	62	96	2	13	1	14	1	2	0	3	5	3	110	0		
29 " " Pilgrim,	1869 1874	Arthur J. Stevens,	'12	'12	34	62	96	2	13	1	14	1	2	0	3	5	3	110	0		
30 " " Union,	1871 1871	Herbert Ward,	'04	'14	142	271	413	95	6	1	7	4	25	0	29	0	1	189	0		
31 " " Plymouth,	1878 1881	Frank R. LaBree,	'87	'05	280	599	879	188	14	11	25	15	29	1	45	7	6	475	0		
32 " " Academy av.,	1885 1885	Wilfred J. Howarth,	'93	'07	139	294	433	58	4	14	18	6	3	0	9	2	0	400	0		
33 " " Free, <i>Svedish</i> ,	1888	Nimrod Flodin,	'82	'16	8	43	51	11	0	0	0	0	3	6	61	70	0	6	500	0	
34 River Point, Ist,	1849 1849	Thomas M. Holden,	'85	'04	85	142	227	75	12	2	14	3	3	0	6	12	14	150	0		
35 Saylesville,	1880 1873	H. Thurston Peace,	'74	'08	44	88	132	21	1	0	1	0	1	0	0	0	1	213	0		

CHURCHES	CHURCHES		CLERKS	MINISTERS	MEMBERS					ADMITTED					REMOVED					BAPT.		Fam.
	Cities or Towns	Org.			Names	Names	Ord.	C'd.	N.S.	Fe.	To.	Ab.	C.	L.	To.	Di.	L.	R.	To.	Ad.	Inf.	
36 Slatersville,	1816	1838	Geo. E. Tabor,	Chas. O. Parker,	'92	'11	21	67	88	21	0	0	0	0	0	2	0	2	0	3	30	
37 Thornton,	1889	1885	Miss May Wescott,				24	40	64	17	0	0	0	0	0	0	0	0	0	0	30	
38 Tiverton,	1746	1845	Miss Florence W. Brown,				12	35	47	9	0	0	0	0	4	0	4	0	0	0	80	
39 Westorly, Pawcatuck,	1843	1849	Alexander Ferguson,	Fred O. McDonald,	'14	'15	126	257	383	60	19	6	25	2	2	3	7	7	7	11	165	
40 Wood River Junction,	1895	1896	Chas. A. Durfee,	Theophilus H. Root,	'92	'00	18	37	55	14	0	3	3	0	7	3	10	0	2	96		
41 Woonsocket, Globe,	1834	1899	Miss Helen M. Cook,	Hugh P. Hughes,	'91	'08	74	142	216	57	9	4	13	4	1	0	5	1	12	200		

NAME OF STATE ORGANIZATION: RHODE ISLAND CONGREGATIONAL CONFERENCE.

CHURCHES: *Supplied by*, — Pastors installed, 10; pastors, 28; vacant, 3. Total, 41.
 MINISTERS: Pastors installed, 10; pastors, 29; supplying churches, 5. Total, 44.
 Without charge, 6. Total number of ministers, 50.

MEMBERSHIP: No. of males, 3,333; No. of females, 6,713. Total, 10,046. Absent,

1,588. *Additions*, — on confession, 372; by letter, 189. Total, 561. *Removals*, —
 death, 144; dismission, 172; revision, 139. Total, 455.

BAPTISMS: Adults, 133; infants, 212.

FAMILIES: 7,794.

SUNDAY SCHOOLS: Members, 8,204; Branch Schools, 7; members, 155. Total, 8,359.

SUNDAY SCHOOLS	Y.P. Mens		CHURCH TREASURERS		OFFERINGS FOR THE BENEVOLENT SOCIETIES										SALARIES, VALUES, ETC.			
	Mem.	S. Ovg.	CHURCH TREASURERS		A.B.C. F.M.	Wom's Bds.	C. E. Soc.	C.C.B. Soc.	C.H.M. Soc.	A.M. Soc.	C.S.S. & P.S.	Min. Relief	Totals	Home Exp.	Salaries	Value Ch. Property	Invest. Funds	Amt. of Debt
			Mem.	Mem.	\$	\$	\$	\$	\$	\$	\$	\$	\$	\$	\$	\$	\$	\$
36 Edward B. Esly,	129	29	0	Wm. F. Comstock,	\$0	\$25	\$	\$	\$18	\$	\$5	\$56	\$0	\$1,000	\$650	\$4,000	\$3,600	\$0
37 Geo. J. Heidt,	47	0	0	John Tomlinson,	10	13	2	3	7	3	2	40	0	300	1,300	3,300	0	0
38 Peleg D. Humphrey,	100	31	0	Dr. Edward Stimson,	80	30	16	26	52	22	19	251	27	773	600	6,000	6,000	0
39 Geo. A. Oeston,	209	47	0	Wm. Bell,	2	10	1	4	13	4	1	32	0	2,721	1,400	20,000	700	0
40 Ernest Griffiths,	16	34	0	Mrs. J. R. Clark,	2	10	1	4	13	4	1	32	0	17	525	1,615	3,600	0
41 Albert Tabor,	263	132	0	Mrs. Mary Stiles,	11	115	5	19	36	4	21	211	0	73	2,951	1,200	50,000	6,000
Gifts not listed above.																		

† Missionary aid to salary. * No parsonage.

YOUNG PEOPLE'S SOCIETIES: Societies, 29; members, 1,443;
 MEN'S ORGANIZATIONS: Societies, 26; members, 1,369.
 CONTRIBUTIONS: American Board (churches, 26), \$3,695; Woman's Boards (29), \$6,137; Congregational Education Society (24), \$851; Congregational Church Building Society (26), \$1,369; Congregational Home Missionary Society (39), \$3,690; American Missionary Association (25), \$1,872; Congregational Sunday-School and Publishing Society (26), \$896; Ministerial Relief (22), \$563; Total (39), \$19,072. Other and special Congregational gifts (23), \$5,393; undenominational gifts (27), \$5,487. Grand total (39), \$29,952.
 HOME EXPENSES: No. of churches reporting, 41; amount, \$139,754.
 SALARY: No. of churches reporting, 40. Total amount, \$55,575. Average, \$1,389. VALUE OF CHURCH PROPERTY: No. of churches reporting, 41. Total amount, \$1,203,494.
 INVESTED FUNDS: No. of churches reporting, 16. Total amount, \$182,679.
 DEBTS: No. of churches reporting, 10. Total amount, \$37,859.
 CHURCHES: Having no parsonage, 21; receiving missionary aid, 14.
 INCREASE: Members, 106; Young People's Societies, Members, 210; Home Expense, \$13,475.
 DECREASE: Sunday School Members, 118; Benevolence, \$6,513; Value of Property, \$29,282; Amount of Debt, \$10,000.

SUNDAY SCHOOLS		OFFERINGS FOR THE BENEVOLENT SOCIETIES										SALARIES, VALUES, ETC.										
Superintendents		Members	Young People's Societies, Mern.	Men's Organizations	Church Treasurers	A. B. C. F. M.	Womans Boards	Confr. Ed. Soc.	Confr. Church Bldg. Society	Confr. Home Mra. Soc.	Am. Miss. Association	Confr. S. S. and Pub. Soc.	Ministerial Relief	Totals	Other Congregational Offerings	Udenomnatonal Gifts	Home Expenses	Salaries	Value Church Property	Investment Funds	Amount of Debt.	
1				24						\$20	\$36	\$1	\$24	\$36	\$	\$	\$	\$	†\$15,000			
2																			†25,000			
3																						
4	Will Atkins,	20									5											
5																						
6	Julius Hand,	66			Hannah Hayward,																	
7	C. T. Rucker,	156	40		Verna Brockmon,																	
8																						
9		30	28		Bram Taylor,						3	2										
10	Tom Brown,																					
11																						
12																						

† Inserted in National Council office from last year's figures.

† Missionary aid to salary. * No parsonage.

CONTRIBUTIONS: Congregational Home Missionary Society (churches, 1), \$20; American Missionary Association (3), \$44; Congregational Sunday-School and Publishing Society (2), \$6. Total (4), \$70. Other and special Congregational gifts (2), \$25; undenominational gifts (2), \$18. Grand total (6), \$113.

VALUE OF CHURCH PROPERTY: No. of churches reporting, 5. Total amount, \$12,450. CHURCHES: Having no parsonage, 3; receiving missionary aid, 2. INCREASE: Young People's Societies, Members, 48; Benevolence, \$68; Value of Property, \$750. DECREASE: Sunday School Members, 241; Home Expense, \$3,550.

HOME EXPENSES: No. of churches reporting, 3; amount, \$500. SALARY: No. of churches reporting, 2; Total amount, \$930. Average, \$465.

SOUTH DAKOTA.

CONGREGATIONAL CONFERENCE OF: Organized in 1871. OFFICERS: Rev. Frank Mitchell, Faulkton, moderator; Rev. Geo. E. Green, Alcester, statistical secretary. Rev. W. H. Thrall, D.D., Huron, treasurer and superintendent. SESSION OF 1916: Rapid City, June 22-25.

CHURCHES	CITIES OR TOWNS	CLERGY	MEMBERS	MINISTERS	CHURCHES	MEMBERS		ADMITTED		REMOVED			BAPT.		Fam.			
						Ma.	Fe.	To.	Ab.	C.	L.	To.	Di.	L.		R.	To.	Ad.
		Names	Ord.	Ord.	Names	Ma.	Fe.	To.	Ab.	C.	L.	To.	Di.	L.	R.	To.	Ad.	Inf.
1 Aberdeen,	1890	W. A. Newell,	'82	'00	Thomas J. Dent,	42	68	110	5	25	6	31	3	11	24	38	0	0
2 Academy,	1888	William Drage,	'91	'89	Lewis E. Camfield, i	56	70	126	22	7	0	7	0	10	6	10	6	0
3 Ada,	1908	Mrs. Hattie Burton,	'07	'14	Mrs. Ellie Mills,	5	14	19	4	5	5	10	0	0	0	0	0	3
4 Akaska,	1909	Glucksthal, Ger., ^a	'15	'18	J. Uhl, Lic.,	'15	'17	'35										
5 "	1901	Pilger, Ger., ^b	'15	'13	J. Uhl, Lic.,	'15	'13	'26										
6 "	1896	Pertrns, Ger., ^c	'15	'15	J. Uhl, Lic.,	'15	'15	'26										
7 "	1909	Freudenthal, Ger., ^d	'15	'15	J. Uhl, Lic.,	'15	'15	'26										
8 Albee,	1902	Freudenthal, Ger., ^d	'81	'12	Geo. E. Green,	'12	'12	'13	9	1	1	2	1	0	4	5	0	0
9 Alcester,	1877	W. A. Newell,	'92	'13	Geo. E. Green,	'27	'39	66	9	1	1	2	1	0	4	5	0	0
10 Anina,	1904	Miss Edna F. Walker,	'14	'12	Mrs. M. Bartholomew, Lic.,	'14	'12	19	3	0	0	0	0	1	0	1	0	0
11 Armour,	1886	Mrs. John W. Addie,	'01	'13	Theodore C. Williams,	'47	'87	134	5	14	10	24	0	1	2	3	9	2
12 Arpan, Nisland,	1911	Fred Ross,	'15	'15	[A. W. Solandt, Lic.]	'15	'14	20	2	0	0	0	0	0	0	0	0	1
13 Arrowhead,	1912		'15	'1	[H. J. Thornton, Lic.]	'15	'1	'23	0	3	0	3	0	0	0	0	0	0
14 Ashton,	1882	Mrs. A. M. McAllister,	'12	'15	Geo. P. Paterson,	'15	'15	4	19	23	0	3	0	0	0	0	0	5
15 Athol,	1881	Mrs. E. M. Booth,	'08	'13	Melvin R. Baldrige, W. M.,	'77	'15	7	19	26	0	7	1	8	0	2	6	1
16 Badger,	1888	C. S. Carter,	'08	'13	William K. McNier,	'08	'13	22	0	0	1	1	0	0	2	2	0	0
17 Belle Fourche,	1891	Mrs. E. R. Wilkinson,	'75	'12	Lauriston Reynolds,	'34	'91	125	14	33	15	48	1	1	5	7	8	12
18 Bersford,	1884	E. R. DeReamer,	'94	'94	Henry W. Jamison, i.	'64	'90	154	13	13	8	23	4	8	0	12	8	3
19 Bethel, Mitchell,	1889		'06	'12	Fred Smith,	'06	'12	'18	2	0	0	0	0	0	0	0	0	10
20 Blaine, Newell,	1908	W. C. Staiger,	'08	'13	John Jeffries,	'77	'10	17	40	57	0	29	0	1	14	3	30	0
21 Bonesteel,	1902	Miss Margaret Goshen,	'99	'10	Alexander C. Warner,	'10	'10	26	9	0	0	0	0	0	0	0	0	20
22 Bon Homme, Tabor,	1877	Miss Mary S. Cooley,	'85	'11	Gustav L. Brakeneyer,	'32	'30	62	6	6	11	17	0	0	4	4	0	30
23 Bowdle, Ger.-Eng.,	1912	Jacob Gross,	'85	'11	Gustav L. Brakeneyer,	'32	'30	62	6	6	11	17	0	0	4	4	0	30
24 "	1896	Carl Schleppe,	'85	'11	Gustav L. Brakeneyer,	'32	'30	62	6	6	11	17	0	0	4	4	0	30
25 Brentford,	1888	Mrs. Mary C. Styles,	'78	'15	John R. Paterson,	'10	'10	19	0	10	0	10	0	0	0	1	0	3
26 Bryant,	1892	J. M. Holland,	'12	'12	William S. Holland,	'12	'12	23	35	9	4	2	6	0	6	2	8	0
27 Buffalo,	1910	Miss Cora Berry,	'01	'12	Vaclev Vavrina,	'01	'12	8	16	24	0	6	2	8	0	0	0	45
28 Canova,	1886	Mrs. S. H. Butler,	'88	'14	Charles W. Dunn,	'55	'91	146	15	8	9	17	0	15	6	0	115	6
29 Canton,	1870	Mrs. Lee Stevenson,	'10	'14	Oimai B. Preston,	'30	'63	93	11	2	3	5	3	5	2	0	5	2
30 Carlock, Johannes, Ger.,	1906		'08	'8		'8	'8	'16										
31 "	1911	Tripp Co., Ger., ^{aa}	'09	'9		'9	'9	'18										
32 "	1910	Immanuels, Ger., ^{bb}	'06	'6		'6	'6	'12										
33 Carter,	1910		'04	'6		'4	'6	'10										
34 Cartilage,	1883	Mrs. Geo. Barnett,	'87	'15	James D. Whitelaw,	'19	'39	58	3	8	20	28	1	5	0	6	4	2
35 Cedar, Ree Heights,	1911	Wm. Y. Mearns,	'14	'21	[Edward C. Salter, Lic.]	'14	'21	49	0	2	2	2	0	0	0	0	0	35
36 Centerville,	1892	C. M. Drake,	'08	'13	R. Ernest Bayes,	'29	'47	76	19	4	1	5	0	0	0	0	0	2

^a The German and Indian churches in South Dakota are not listed alphabetically, according to location, but are grouped in parishes. ^b Lowry. ^c Glenham. ^d Selby. ^e Java. ^{aa} Colome. ^{bb} Dixon.

Superintendents	SUNDAY SCHOOLS		Members	Young People's Societies, Mem.	Organizations	CHURCH TREASURERS	A. B. C. F. M.	OFFERINGS FOR THE BENEVOLENT SOCIETIES										SALARIES, VALUES, ETC.								
	Womans' Boards	Cond. Ed. Soc.						Cong. Church Bldg. Society	Cong. Home Miss. Soc.	Am. Miss. Association	Cong. S. S. and Int. Soc.	Ministerial Relief	Totals	Other Congregational Officers	Udenomational Gifts	Home Expenses	Salaries	Value Church Property	Investment Funds	Amount of Debt.						
1 H. C. Johnson,	80	23	0	0	0	Mrs. Roswell Bottum,	\$18	\$33	\$21	\$64	\$14	\$12	\$4	\$174	\$0	\$5	\$2100	\$1,200	\$8,000	\$0	\$0	\$0				
2 Irvin T. Lothrop,	120	50	0	0	0	Edwin D. Pasek,	19	49	20	46	26	14	8	193	141	133	875	650	*6,500	0	0	1,500				
3 Mrs. S. Merrill,	15	0	0	0	0	Mrs. W. Mausbridge,	8	5	5	8	3	3	21	21	0	60	11,100	3,000	2,400	0	0	0				
4																										
5																										
6																										
7																										
8																										
9 Mrs. Geo. E. Green,	30	0	0	0	0	E. B. Watts,	17	26	5	58	13	27	4	174	100	154	1,125	900	*2,400	500	0	0	0			
10																										
11 Geo. E. Sanders,	18	0	0	0	0	Bessie H. Thompson,	1	3	1	3	1	1	7	7	4	101	0	350	1,000	*1,250	0	0	180			
12 Wayne Whitlock,	100	0	0	0	0	Mrs. John Anderson,	20	27	7	47	19	17	10	166	123	20	1,700	1,200	15,000	0	0	1,210	0			
13																										
14 David H. Roberts,	30	0	0	0	0	Fred Ross,	20	27	7	47	19	17	10	166	123	20	1,700	1,200	15,000	0	0	1,210	0			
15 Roy Gallup,	60	0	0	0	0	Mrs. Mary Sheetz,	10	10	4	10	8	6	1	16	0	0	700	600	5,000	0	0	0	0			
16 A. Nelson,	35	0	0	0	0	Frank D. Booth,	23	1	4	10	8	6	1	53	15	8	750	600	*2,000	0	0	0	0			
17 Hammill Hallinger,	175	40	0	0	0	J. G. Christensen,	59	7	20	54	12	9	4	163	160	0	1,373	1,000	7,200	0	0	130	0			
18 Miss Grace M. Elliott,	155	20	0	0	0	Dr. J. L. Chassell,	20	70	11	67	21	16	4	233	200	30	1,900	1,000	*500	0	0	0	0			
19																										
20																										
21 Mrs. John Jefferies,	60	25	0	0	0	Mrs. A. Erickson,	4	5	8	22	1	7	7	47	3	0	750	4800	*8,000	0	0	800	0			
22 Frank Bussey,	25	0	0	0	0	Mrs. C. Tinkin,	10	5	5	5	5	5	10	66	380	12	960	4800	*2,000	300	0	0	0			
23 Rev. G. L. Brakenmeyer,	60	25	0	0	0	Mrs. Peter Byrne,	10	5	10	21	5	5	10	66	380	12	960	4800	*2,000	300	0	0	0			
24																										
25 R. C. Styles,	55	30	0	0	0	William Hoffman,	10	5	7	20	6	5	23	71	0	150	4800	*800	0	0	0	0	0			
26 Mrs. F. T. Kuman,	130	0	0	0	0	Christian Voloff,	10	5	7	20	6	5	23	71	0	150	4800	*800	0	0	0	0	0			
27 F. G. Gayden,	40	20	0	0	0	Mrs. Mary E. Styles,	1	1	1	3	1	1	1	3	15	150	4750	4,500	6,600	1,500	0	0	0			
28 Dr. F. N. Mahin,	190	53	0	0	0	Dr. G. L. Hickman,	23	50	33	90	19	20	6	253	31	5	2,083	1,200	4,000	0	0	0	0			
29 Albert Cleveland,	150	52	0	0	0	Mrs. F. F. Dotten,	14	4	20	37	13	6	12	106	0	50	1,600	1,400	12,500	0	0	0	0			
30						Chase L. Jamison,																				
31						Wilbur Kingsley,																				
32																										
33																										
34 Prof. J. C. Pasek,	115	20	0	0	0	Mrs. A. Erickson,	6	10	3	22	5	4	1	59	5	0	1,350	1,000	6,000	0	0	900	0			
35 Henry J. Truman,	40	26	0	0	0	Mrs. C. Tinkin,	12	4	11	32	6	23	1	86	9	0	1,490	1,000	8,300	0	0	300	0			
36 Rev. R. E. Bayes,	80	0	0	0	0	Henry J. Truman,																				

* No parsonage.

† Missionary aid to salary.

‡ Inserted by registrar from former figures.

CHURCHES	Clerg.	CLERKS	MINISTERS	MEMBERS						ADMITTED			REMOVED			BAPT.	Fam.				
				Unch.	Incl.	Names	Ord.	C'd.	Ma.	Fe.	To.	Ab.	C.	L.	To.			Di.	L.	R.	To.
37 Chamberlain,				1881	1907	M. A. Brown,	'06	'11	28	63	91	0	11	1	12	2	0	0	4	10	150
38 Chase, Nisland,				1913		Mrs. Charles Church,	'15	'15	4	6	10	3	0	0	0	0	0	0	0	0	15
39 Chelsea,				1907	1909		'15	'15	*3	*4	*7	15	4	5	9	1	1	0	2	0	95
40 Clark,				1881	1883	Mrs. F. G. Bolari,	'73	'11	16	59	75	12	3	4	0	0	0	0	2	0	80
41 Clear Lake,				1902	1903	Geo. Almond,	'89	'13	35	61	99	12	3	2	4	0	0	0	1	0	35
42 Columbia,				1884	1883	Mrs. M. C. Hunsberger,	'13	'12	15	26	41	0	0	2	0	0	0	0	1	0	15
43 Conata,				1908	1908	Mrs. F. S. Stevens,	'00	'14	3	4	7	0	0	0	0	0	0	0	0	0	70
44 Cottonwood,				1907	1908	William Kiel,	'15	'15	12	16	28	6	0	0	0	4	7	11	0	0	45
45 Cressbard,				1885	1895	Mrs. O. A. Swift,	'15	'15	18	31	49	6	5	0	1	0	1	0	1	0	60
46 Custer,				1880	1881	Mrs. M. E. Amslie,	'07	'15	*6	*11	*17	15	11	6	17	3	8	5	16	5	13
47 Dante,				1912		N. Howard May,	'07	'15	8	11	17	0	0	0	0	0	0	0	0	0	50
48 Deadwood,				1877	1878	J. D. Baker,	'08	'15	23	21	34	0	2	8	10	0	10	25	35	0	100
49 De Smet,				1880	1909	Geo. E. Malley,	'10	'15	25	56	81	0	0	0	1	0	32	33	0	0	15
50 Dewey,				1910		Mrs. L. Darrow,	'10	'13	9	12	21	0	0	0	0	0	0	0	0	0	15
51 Dover, Spencer,				1883	1893		'16	'17	17	27	44	3	11	1	12	0	0	0	0	5	15
52 Drakola, Oldham,				1908	1913	A. D. Smith,	'15	'15	8	16	0	0	0	0	0	0	0	0	0	0	15
53 Duncan, Cann Valley,				1893			'15	'15	4	13	17	2	0	1	1	0	0	0	0	0	20
54 Dupree,				1911		Mrs. F. A. Haagen,	'15	'15	11	11	22	8	1	0	1	0	0	0	0	0	20
55 Eagle Butte,				1911	1911	J. H. Murphy,	'15	'15	11	11	22	8	1	0	1	0	0	0	0	0	20
56 Edgemont,				1912	1891	A. E. Bartlett,	'08	'12	9	26	35	0	5	8	13	0	0	0	0	6	40
57 Elk Point,				1870	1887	Geo. Hasson,	'77	'08	10	42	52	21	0	0	0	1	1	9	11	0	25
58 Empire, Vale,				1913		Harry Evans,	'08	'13	3	4	7	0	0	0	0	0	0	0	0	0	10
59 Erwin,				1885	1913	Mrs. Eben Wilcox,	'15	'15	25	56	81	12	3	0	3	2	5	10	0	2	60
60 Estelline,				1899	1902	Mrs. T. H. Jennings,	'01	'14	27	49	76	7	3	0	3	1	3	0	4	9	160
61 Eureka, St. Paul's, Ger.,				1904	1905	John Klundt,	'14	'13	6	12	0	2	0	2	0	0	0	0	1	0	20
62 " Bethel No. 1, Ger.,				1896		Heinrich Amian,	'14	'13	6	12	0	4	0	0	4	0	0	0	0	4	10
63 " Bethel No. 2, Ger.,				1904	1904	George Gross,	'14	'13	3	2	5	0	2	0	2	0	0	0	0	0	10
64 " Friedens, Ger., ^a				1891	1909	Jacob Aekermann,	'14	'13	8	16	0	0	0	0	0	0	0	0	0	0	10
65 " Jesus, Ger., ^b				1901	1906	Jacob Fuhrer,	'14	'13	11	9	16	0	0	0	0	0	2	4	0	5	10
66 " Israel, Ger., ^c				1897		Andreas Delkar,	'14	'13	7	9	20	0	3	0	3	0	0	0	0	4	15
67 Fairfax,				1902	1907	Mrs. Bessie B. Davis,	'78	'16	14	20	34	4	3	3	6	1	1	0	2	0	45
68 " Hope, Ger.,				1899	1903	Jacob Fuhrmann,	'91	'14	26	26	52	0	4	0	4	0	0	2	0	3	40
69 " Bethlehem,				1894	1895	Christian Berg,	'91	'14	15	16	31	0	2	0	2	0	0	0	0	0	20
70 Faulkton,				1884	1888	Miss May Race,	'79	'15	45	78	123	33	15	7	22	1	6	0	7	5	60
71 Forest,				1911		W. E. Coats,	'09	'13	3	7	10	0	0	0	0	0	0	0	0	0	25
72 Fort Pierre,				1890	1908	Mrs. Robert Barkley,	'89	'15	27	48	75	17	0	6	6	1	12	0	13	0	100
73 Frankfort,				1883	1894	Mrs. N. S. Cook,	'89	'15	8	17	25	0	3	3	6	0	0	26	0	0	50
74 Freedom, Winfred,				1891	1893	Mrs. C. D. Herriek,	'06	'14	5	15	20	0	0	0	0	0	0	0	0	0	10
75 Gann Valley,				1892	1892	Mrs. C. C. Swartout,	'06	'15	3	12	15	3	0	0	0	0	0	0	0	0	35
76 Geddes, 1st,				1900	1910	Mrs. Myrtle Ayres,	'08	'15	13	31	44	10	3	0	3	1	4	0	5	3	85

* Inserted by registrar from former figures.

^a Java.

^b Herried.

^c Greenway.

SUNDAY SCHOOLS		Y. P. Mens		CHURCH TREASURERS		OFFERINGS FOR THE BENEVOLENT SOCIETIES										SALARIES, VALUES, ETC.				
Superintendents		Mem.	Mem.	A. B. C. F. M.	Wom's Bds.	\$15	\$12	\$29	\$55	\$16	A. M. & P. S.	C. S. S.	Totals	Other	Home	Salaries	Value Ch. Property	Invest. Funds	Am't of Debt	
37	W. F. F. Lumbard,	150	0	0	220	H. I. Lawrence,	0	0	\$100	\$1965	\$1,200	\$0	\$178	0	0	\$1,200	\$13,000	\$0	\$800	
38	Charles M. Reid,	45	0	0	Mrs. Mary McRand,	0	0	0	0	0	0	0	0	0	30	\$1,000	2,000	0	0	
39		425	0	0	Mrs. H. C. Beckoven,	18	33	20	56	22	23	5	184	19	11	1,500	1,000	0	0	
40	Miss Harriet Jenney,	100	22	0	Anton Arus,	7	2	10	19	4	3	1	20	108	68	1,640	1,100	7,500	0	
41	Mrs. A. D. Williams,	135	0	0	T. M. Elliott,	7	2	6	19	4	3	1	44	6	5	1,200	800	4,000	0	
42	Mr. Hunt,	50	0	0	Mrs. E. B. Yeast,	0	0	5	1	0	0	0	7	0	12	120	400	*600	0	
43		0	0	0	Alton C. Kingsbury	0	0	2	5	0	0	0	7	0	0	575	4750	3,000	0	
44	Rev. R. N. Chord,	35	0	0	Paul W. Loomis,	11	62	6	32	13	16	140	7	0	12	920	7860	3,000	0	
45	Mrs. J. G. Stoen,	80	20	0	Charles E. Perrin,	2	2	2	9	1	4	19	19	0	0	900	660	0	0	
46		55	25	0		0	0	4	8	2	2	1	39	0	0	1,100	6,000	0	300	
47		40	0	0	Miss Belle Gibson,	20	2	4	8	2	2	1	39	0	0	1,250	1,000	7,500	0	
48	Albert Senn,	125	20	220	Henry O. Fritzell,	13	28	5	41	9	13	2	126	10	20	1,250	1,000	7,500	0	
49	S. W. Poage,	30	0	0	Geo. Darrow,	0	0	0	0	0	0	0	0	0	0	100	*300	0	0	
50	Low Darrow,	30	0	0		0	0	0	0	0	0	0	0	0	0	0	*800	0	0	
51		50	0	0	Ralph Wilkinson,	8	5	1	4	1	1	1	26	150	0	160	625	*1,700	0	0
52	Elias Apland,	50	0	0		0	0	1	2	1	1	1	9	0	0	660	4900	*600	0	
53		40	0	0	Mrs. H. E. Keller,	0	0	0	0	0	0	0	0	0	0	400	4900	*850	0	
54	Mrs. H. Milton,	40	0	0	A. B. Lord,	0	0	1	1	0	0	0	1	0	0	800	4900	*850	0	
55	Mrs. F. Naeve,	50	0	0	Hubert W. Bartlett,	0	0	5	5	0	0	5	5	0	0	800	4900	3,500	0	
56	Earl W. Bartlett,	65	0	0	Guy E. Christenson,	9	24	6	41	9	14	3	122	0	0	990	800	5,000	0	
57	Mrs. Ainslie,	75	25	0	Wesley Williamson,	0	0	0	0	0	0	0	0	0	0	990	800	5,000	0	
58		0	0	0		0	0	0	0	0	0	0	0	0	0	990	800	5,000	0	
59	Alfred Wolkow,	110	52	0	John W. Krueger,	18	21	3	6	2	19	1	53	0	50	1,765	1,000	6,500	0	
60	Mrs. T. H. Jennings,	160	90	15	G. C. Dyball,	98	15	16	49	10	9	2	110	15	81	2,200	1,175	8,000	0	
61	Johann Strobel,	40	0	0	Friedrich Melhauf,	0	0	15	9	0	0	13	135	0	0	940	700	3,000	0	
62		0	0	0	Heinrich Aman,	0	0	0	0	0	0	0	0	0	0	180	700	*600	0	
63	Heinrich Gross,	10	0	0	Geo. Gross,	0	0	15	9	0	0	13	37	0	0	40	700	*600	0	
64	Peter Ackermann,	45	0	0	Jacob Ackermann,	0	0	13	13	0	0	0	33	0	0	150	700	*1,000	0	
65	Heinrich Hoehn,	22	0	0	Jacob Hoehn,	0	0	10	15	5	7	10	35	0	0	130	700	*1,000	0	
66	Friedrich Wolf,	20	0	0	Andreas Delkar,	0	0	5	6	5	7	12	46	0	0	130	700	*1,000	0	
67	Mrs. Bessie B. Davis,	100	0	222	John N. Ellerman,	9	2	5	6	5	7	10	42	61	58	613	700	3,000	0	
68	Peter Mueller,	30	0	0	Jacob Korb,	12	10	10	10	10	10	10	45	69	30	300	700	*1,000	0	
69	Cottfried Walth,	30	0	0	Jacob Bentz, Jr.,	10	10	15	10	10	10	10	45	69	30	300	700	*1,000	0	
70	E. H. Thayer,	120	20	0	Mrs. J. H. Bottom,	20	20	15	10	10	10	10	45	69	30	300	700	*1,000	0	
71	Mrs. Gillett,	30	0	0	Fred Hammerly,	0	0	12	46	8	7	4	163	0	0	1,430	1,000	7,000	0	
72	Ralph Vandercook,	100	0	0	C. L. Millett,	0	0	0	0	0	0	0	0	0	0	30	11,000	0	0	
73	Mrs. C. W. Perkins,	45	0	212	Mrs. M. L. Yager,	0	0	10	10	2	2	12	12	0	0	1,000	1,200	15,000	0	
74	Rev. E. L. Smith,	25	0	0	Mrs. P. Denary,	0	0	7	7	1	1	1	14	0	0	150	1,000	*1,000	0	
75	W. J. Hughes,	30	0	0	Mrs. L. A. Hubbard,	0	0	10	10	10	10	8	28	0	0	1,170	1,000	2,300	0	
76	E. Rhine,	75	15	215	Dr. J. A. Seapy,	0	0	10	10	10	10	8	28	0	0	1,170	1,000	5,000	0	

* No parsonage.

† Missionary aid to salary.

‡ Inserted by registrar from former figures.

CHURCHES		CLERICS		MINISTERS		MEMBERS					ADMITTED				REMOVED				BAPT.			Fam.		
Cities or Towns	Org.	Churches	Names	Names	Ord.	Cd.	Ma.	Fe.	To.	Al.	C.	L.	To.	Di.	L.	R.	To.	Ad.	Inf.	Inf.	Fam.			
77 Goshops, Community,	1911		Mrs. Morris Sampson,	Thos. H. Ratcliffe,	'08	'15	16	14	30		0	0	0	0	0	0	0	0	0	0	0	0	30	
78 Glenview, Fedora,	1888	1907	Mrs. Chester Close,	William J. Isaacs,	'93	'16	28	30	58		2	3	5	0	0	0	0	0	0	0	0	0	2	25
79 Gotland, Beresford,	1891	1891	Mrs. Ida M. Gifford,	Henry W. Jamison,	'94	'12	25	37	12		0	0	0	0	0	0	0	0	0	0	0	0	0	25
80 Grand River, <i>Indiana,</i>	1891	1892	Bon. Has Horses,	(Charles Hayes, <i>Lay.</i>)	'10	'73	86	159	224		3	0	3	3	2	0	5	1	6	150		4	150	
81 " " <i>Messiah, Ind.,</i>	1896	1899	Lewis Whitehorse,	(Garfield Driver, <i>Lay.</i>)	'15	'41	35	76	0		2	2	4	3	1	0	4	0	3	40		3	40	
82 " " Long Hill, <i>Ind.,</i>	1914		Nathan Flyingby,		'15	'9	8	17	0		2	1	2	1	0	0	1	0	1	25		0	25	
83 Gregory,	1906	1907		(Anselm Kills Crow, <i>Lic.</i>)		'13	'17	'13	'17		0	0	0	0	0	0	0	0	0	0		0	0	
84 " " Bethany, <i>Ger.,</i>	1910		Wm. Zimbedmann,	Friedrich J. Waeker,	'08	'13	18	36	1		7	0	7	0	0	0	0	0	0	10		0	20	
85 " " Zion's, <i>Ger.,</i>	1908		Jacob Philipp,	Friedrich J. Waeker,	'08	'13	7	14	0		2	0	2	0	0	0	0	0	0	3		0	10	
86 " " Emmaus, <i>Ger.,</i>	1910		Geo. Trautmann,	Friedrich J. Waeker,	'08	'13	14	14	28		0	2	0	8	0	0	0	0	0	2		0	20	
87 " " Jerusalem, <i>Ger.,</i>	1912			Friedrich J. Waeker,	'08	'13	'86	'86	'12		0	0	0	0	0	0	0	0	0	0		0	20	
88 Grindstone,	1911		Mrs. N. Reynick,	(Robert N. Chord, <i>Lic.</i>)	'15	'16	14	30	0		0	0	0	0	0	0	0	0	0	2		0	15	
89 Hardingrove,	1909				'15	'4	14	18			0	0	0	0	0	0	0	0	0	0		0	15	
90 Henry,	1881	1906	Mrs. G. L. Brande,	(Herbert W. Wilson, <i>Lic.</i>)	'12	'9	30	39	4		2	3	5	0	4	0	4	0	4	3		1	40	
91 Hermosa,	1909	1888	Mrs. W. E. Fonken,	(Richard T. Matthews, <i>Lic.</i>)	'08	'13	6	15	21		1	0	2	0	1	0	1	0	1	0		0	20	
92 Hetland,	1892	1899	J. N. Bundy,	William K. McNier,	'08	'13	28	42	70		3	2	5	0	2	0	2	0	2	4		0	50	
93 Highmore,	1885	1889	Miss Jennie M. Gray,	Fred W. Stowe,	'13	'15	27	46	73		4	8	5	13	1	4	0	5	0	0		0	55	
94 [Hill City]	1916	1910	Mrs. Florence McNish,	Ellis Crossley,	'08	'15	4	12	16		0	10	0	16	0	0	0	0	0	0		0	35	
95 Hosmer, St. Paul's, <i>Ger.,</i>	1895	1902			'22	'24	'16	'16	'16		0	0	0	0	0	0	0	0	0	0		0	0	
96 " " Immanuel's, <i>Ger.,</i>	1890	1898			'17	'17	'34	'34	'34		0	0	0	0	0	0	0	0	0	0		0	0	
97 " " Hoffmungsfeld, <i>Ger.,</i>	1889	1913			'12	'12	'24	'24	'24		0	0	0	0	0	0	0	0	0	0		0	0	
98 " " Horch, <i>Ger.,</i>	1890	1902			'12	'12	'24	'24	'24		0	0	0	0	0	0	0	0	0	0		0	0	
99 " " Kessler, <i>Ger.,</i>	1889				'12	'12	'24	'24	'24		0	0	0	0	0	0	0	0	0	0		0	0	
100 " " St. Matthew's, <i>Ger.,</i>	1891	1896			'15	'15	'29	'29	'29		0	0	0	0	0	0	0	0	0	0		0	50	
101 Houghton,	1900	1903	Frank Traver,	(Miss Agnes Paterson, <i>Lic.</i>)	'08	'14	29	59	88		6	8	3	11	1	4	28	33	5	7		65	65	
102 Hudson,	1885	1889	Mrs. Horace Waldorf,	J. Calvin Treat,	'08	'14	'20	'25	'25		0	0	0	0	0	0	0	0	0	0		0	0	
103 Humboldt,	1910	1898			'08	'14	'20	'25	'25		0	0	0	0	0	0	0	0	0	0		0	0	
104 Huron,	1884	1885	Philip Lawrence,	Grant B. Wilder,	'05	'15	82	144	226		38	12	16	28	3	3	0	6	7	2		150	150	
105 Ipswich,	1883	1885	Mrs. Grace Matthews,	Godfrey Matthews,	'10	'13	48	76	124		0	9	3	12	0	0	0	0	0	1		0	110	
106 Iroquois,	1883	1887	Mrs. F. A. Balbridge,		'10	'13	7	23	30		14	0	0	0	0	0	0	0	0	0		0	20	
107 Isabel,	1912	1910	Mrs. Mildred Truesdale,	M. Claude Haeker,	'09	'13	7	17	24		10	0	2	2	0	0	1	1	0	3		30	30	
108 Keystone,	1906	1906	Mrs. Winnie Hesnard,	(Richard T. Matthews, <i>Lic.</i>)	'15	'1	6	7	3		3	0	3	0	0	0	0	0	0	0		0	10	
109 Kingsburg,	1915		Mrs. H. N. Meyer,	(Simon P. Nelson, <i>Lic.</i>)	'13	'7	15	22	0		12	10	22	0	0	0	0	0	0	0		0	15	
110 Kusnet, Arpan,	1913		Miss Nora Steele,	Fred Smith,	'08	'15	5	8	13		1	0	0	0	0	0	0	0	0	0		0	10	
111 Lake Alice, Altamont,	1908			(C. C. Dennison, <i>M.E.</i>)	'14	'14	3	7	10		3	0	0	0	0	0	0	0	0	0		0	10	
112 Lake Henry, Lake Preston,	1885	1885	Miss G. Smith,	Daniel Earl,	'04	'15	22	29	51		9	24	33	1	3	0	4	8	5	15		15	15	
113 Lake Preston,	1881	1882	L. J. Bates,	Daniel Earl,	'04	'15	33	58	91		21	1	2	3	1	6	0	7	0	3		70	70	
114 Lake View, Belle Fourche,	1911		Mrs. B. J. Rehorst,	Lauriston Reynolds,	'75	'12	8	12	20		9	1	2	0	0	0	2	1	1	0		10	25	
115 Lane,	1903	1903	R. H. Cramer,	(Mrs. M. Bartholomew, <i>Lic.</i>)	'13	'16	30	46	9		0	0	0	0	0	0	0	0	0	0		0	25	
116 La Roche, Academy,	1915		Lyman W. Graves,	Henry M. Bissell, Jr.,	'14	'15	11	21	32		0	20	12	32	0	0	0	0	0	0		0	15	

* Inserted by registrar from former figures.

^e Lucas.

^d Herrick.

^c Dallas.

^b McLaughlin.

^a Little Eagle.

SUNDAY SCHOOLS		Y.P. S. Mem.		Mens S. Oze.		CHURCH TREASURERS		OFFERINGS FOR THE BENEVOLENT SOCIETIES							SALARIES, VALUES, ETC.			
Superintendents	Mem.	A.B.C. F.M.	Wom's Bids.	C. E. Soc.	C.C.B. Soc.	C.H.M. Soc.	A.M. Soc.	C.S.S. & P.S.	Min. Relief	Totals	Other Cong.	Offering	Under-ones	Home Exp.	Salaries	Value Ch. Property	Invest. Funds	Am't of Debt.
77 Mrs. W. H. Cannon,	45		4					9			13	0	10	525	\$1,000	\$0	\$0	0
78 James Thompson,	70		10					4			53	11	0	360	1,000	3,500	0	0
79 Mrs. Ida M. Gifford,	±20	5	10	3	7	19	4	4	1		4	190	0	95	1,252	3,200	0	0
80 Paul Grinstead,						4	2				1	1	10	160	*1,500	*1,500	0	0
81 Anselm Kills Crow,														52	180	*1,500	0	0
82	±50							6	2		29		34	10	1,500	1,300	0	0
83 Philip Philippi,	55											7	0	20	1,800	0	0	0
84 Philip Philippi,	35											25	3		1,800	0	0	0
85 Jacob Maueh,	±25																	
86 Gottlieb Trautmann,	±15																	
87	±15																	
88 Mrs. N. Reymick,	30																	
89	±45																	
90 Mrs. Blankenberg,	55	10				29	6	14	1		73	0	0	970	900	6,000	0	0
91	±20													192	1,650	800	0	275
92 Dr. E. H. Grove,	80	13	12	4	15	42	10	8	2		105	105	0	2,150	1,000	2,500	0	0
93 S. W. Sussex,	125	11												1,335	5,500	0	0	0
94 Mrs. Florence McNish,	35														1,100	2,500	0	0
95	±50															4,500	0	0
96	±40															*1,000	0	0
97	±40															*4,000	0	0
99																*3,000	0	0
100	±30															*2,700	0	140
101 F. J. Traver,	30	14	24	6	17	45	10	9	3		12	0	0	700	600	2,500	0	0
102 H. L. Fitch,	155													1,300	1,200	5,000	0	0
103	±60															*2,500	0	0
104 A. C. DeLand,	160	45	70	19	53	149	32	27	9		620	620	52	3,945	1,500	14,500	1,000	0
105 R. F. Finch,	110	23	14	6	34	108	21	59	5		270	150	100	1,400	1,000	10,250	0	0
106	0		5											205		4,000	0	0
107 F. C. Fitch,	55	3												14	1,480	1,800	3,400	0
108	0															3,000	0	0
109 Mrs. Florence Tucker,	50															1,650	0	0
110	0															*2,775	0	0
111	0															0	0	0
112 S. J. Bogue,	35	10														100	100	0
113 Charles A. Alseth,	115	4	28	4	9	22	7	4	2		43	0	0	300	1,250	1,200	0	0
114	0													1,395	1,250	5,000	0	0
115 Geo. E. Whitney,	35	4												0	1,000	0	0	0
116 W. A. Thwing,	20	3												0	400	3,500	0	1,100
														700	1,700	0	0	0

* No parsonage.

† Missionary aid to salary.

‡ Inserted by registrar from former figures.

CHURCHES Cities or Towns	Org.	Churches Erected	CLERGES		MINISTERS		MEMBERS				ADMITTED				REMOVED				BAPT.		Fam.
			Names	Names	Names	Ord.	Cvd.	No.	Tc.	To.	Ab.	C.	L.	To.	Di.	L.	R.	To.	Ad.	Inf.	
117 Lebanon,	1888	1888	Mrs. Emily Weatherer,		[Robert Stemme, <i>Lic.</i>]	'15		4	12	16	0	0	3	3	0	2	0	2	1	1	20
118 Leslie,	1905				[R. E. Walz, <i>Lay.</i>]	'15		4	8	74	1	0	3	3	0	0	0	1	0	2	15
119 Leicester,	1888	1891	Mrs. C. Swanson,		[Robert Hoffman,	'14		26	48	12	6	19	11	30	2	0	0	2	19	3	75
120 Letcher,	1882	1902	Rev. C. H. DeGroff,		[Eugene J. Beyer, <i>Lic.</i>]	'15		6	10	16	7	0	0	0	0	0	0	0	0	0	15
121 Leyden,	1883	1904	Miss Minnie Bouma,		[John R. Delapl]	'12		10	30	69	9	0	2	2	0	3	2	5	2	0	60
122 Loomis,	1885		H. E. Taylor,		[John O. Diekshoets,	'94		10	15	30	45	13	8	11	0	0	4	4	1	0	25
123 McLaughlin,	1910		Miss Fay Shirey,		[C. M. Davis, <i>Lay.</i>]	'15		21	38	59	2	19	1	20	0	0	0	15	1	25	
124 Meekling,	1884	1914	Mrs. M. L. Brink,		[Harry Evans,	'07		14	43	122	13	2	5	7	3	2	0	5	1	6	80
125 Milbank,	1887	1882	Mrs. G. Mittheaedt,		[J. B. Keepers, <i>Adv. Chr.</i>]	'07		47	45	*12											
126 Millboro,	1914		Mrs. J. A. Kelly,																		
127 Milesville,	1909																				
128 Mission Hill,	1888	1913	Harry Neilson,		[Henry C. Stallard,	'13		22	58	80	1	0	3	3	0	0	6	0	0	0	50
129 Mitchell,	1881	1909	Mrs. R. E. Ruth,		[Charles S. Osgood,	'09		16	85	153	238	42	11	10	21	4	10	0	14	6	160
130 Moberge,	1908	1912	J. E. Clayton,		[Charles C. Warner, i.	'82		13	25	51	2	0	0	0	1	0	6	7	0	6	150
131 Murdo,	1906	1906	G. M. Townsend,		[H. A. Detmers]	'16		9	19	28	2	9	1	10	0	0	2	4	3	4	40
132 Myron, Faulkton,	1885	1885	Mrs. H. W. Stock,		[Frank Mitchell,	'94		08	14	29	43	6	0	0	0	0	0	0	0	0	35
133 Naples,	1908		Mrs. R. D. Bailey,		[Herbert W. Wilson, <i>Lic.</i>]	'12		11	29	31	5	0	0	0	0	0	2	0	5	25	
134 New Plainview,	1915		Mrs. C. L. Oliver,		[William W. Goodrow,	'15		15	6	10	16	1	0	0	0	0	0	0	0	0	15
135 New Underwood,	1907	1910	Merle McCain,		[William W. Goodrow,	'15		13	19	29	48	4	0	5	0	3	0	3	0	3	30
136 Newell,	1910	1911	Prof. Geo. A. Fry,		[Fred Smith,	'08		13	9	33	32	9	6	2	8	0	3	0	3	3	50
137 Niskand,	1910	1910	Mrs. C. D. Durfey,		[Andrew W. Solandt, <i>Lic.</i>]	'15		7	20	27	8	0	3	3	0	2	0	2	0	0	40
138 Osacoma,	1893	1898	William Williamson,		[John B. Reese,	'07		15	7	9	16	4	0	0	0	0	1	1	0	2	50
139 Oake, Indian,	1879	1878	Rev. T. L. Riggs,		[Thomas L. Riggs,	'72		14	6	11	17	5	0	1	1	0	0	0	0	0	15
140 " Moreau River, Indian,*	1891	1895	Mrs. Helen Williams,		[Abraham Koki, <i>Lay.</i>]	'15		20	35	55	7	2	0	2	1	0	0	1	0	7	45
141 " Cheyenne River,	"	1892	Alfred Ward,		[Eugene Red Fox, <i>Lay.</i>]	'05		30	57	87	10	3	0	3	2	0	0	2	1	2	50
142 " Jattle Moreau,	"	1896						2	6	4	0	0	0	0	0	0	0	0	0	0	10
143 " Virgin Creek,	"	1894	Mrs. T. I. Moccasin,		[Stephen Flexible, <i>Lic.</i>]	'13		21	23	44	9	3	0	3	0	0	0	0	0	0	20
144 " Buffalo,	"	1904	Charles Crow,		[Thomas Blue Eyes, <i>Lay.</i>]	'06		9	10	19	2	2	0	2	0	0	0	2	0	1	15
145 " Lower Cheyenne R.,"	"	1903						5	7	12	4	0	0	0	0	0	0	0	0	0	10
146 " Upper Cheyenne R.,"	"	1910	Mrs. Guy Buffalo,		[Daniel White Thunder, <i>Lay.</i>]	'13		24	28	52	5	1	0	1	3	0	0	3	0	3	25
147 Onaka,	1914		John Poortvliet,		[Robert Stemme, <i>Lic.</i>]	'15		8	4	12	0	0	0	0	0	0	0	0	0	0	15
148 Osceola, Iroquois,	1888	1888						*8	*12	*20											
149 Parkston, Salem, Ger.,	1892	1901	Jacob Baumann,		[Geo. L. Zoehler,	'99		15	46	52	98	2	11	6	17	0	0	0	0	3	35
150 " Friedensfeld, Ger.,	1891	1903	Gustav Boetche,		[Geo. L. Zoehler,	'99		15	35	28	63	0	10	0	0	0	4	4	0	4	23
151 " Hoffnunsburg, Ger.,	1884	1889	Nath. G. Winter,		[Geo. L. Zoehler,	'99		15	25	26	51	2	5	0	5	0	0	0	0	5	15
152 " Zions, Ger.,	1886	1885	Nathaniel Hins,		[Geo. L. Zoehler,	'99		15	30	32	62	0	12	0	12	1	2	0	3	0	16
153 " New Zions, dd	1909	1910	Emmanuel Leisner,		[Geo. L. Zoehler,	'99		15	34	26	60	0	7	0	7	0	0	0	0	5	22
154 Pasque,	1913		Mrs. E. C. Kast,		[Theodore Jorgensen,	'06		15	8	12	20	1	0	0	0	0	0	0	0	2	10
155 Perkins, Springfield,	1900	1901	Miss Grace G. Thomas,		[Eugene J. Beyer, <i>Lic.</i>]	'15		5	6	11	0	0	0	0	0	0	0	0	0	0	10
156 Pierre,	1880	1907	Mrs. M. A. Adams,		[John H. Andrews,	'97		16	61	107	168	15	2	3	5	1	2	5	8	2	3

*Eagle Butte. b Cherry Creek. c La Plant. d Carlin. e Lindsay. f Tripp. g Delmont. at Westington Springs. * Inserted by registrar from former figures.

SUNDAY SCHOOLS			OFFERINGS FOR THE BENEVOLENT SOCIETIES										SALARIES, VALUES, ETC.				
Superintendents	Mem.	Y.P. S. Mem.	CHURCH TREASURERS		A.B.C. F.M. Bds.	Wom's Bds.	C. E. Soc.	C. C. B. Soc.	C. H. M. Soc.	A. M. A.	C. S. S. & S. P. S.	Min. Relief	Totals	Home Exp.	Value Ch. Property	Invest. Funds	Amt. of Debt
			C. E. Soc.	C. C. B. Soc.													
117 Mrs. Anna Jackson,	50	0	0	Mrs. Nancy Capron,	\$8	\$1	\$3	\$13	\$2	\$2	\$2	\$	\$24	\$0	\$650	\$0	\$100
118	45	0	0	Mrs. C. Swanson,	3	1	3	8	2	1	10		10	0	1,500	0	0
119 Miss Amelia Saylor,	60	18	0	Edith McKune,	11	1	1	7	1	1	25		25	0	680	0	0
120 Miss Mina Pabb,	50	0	0	William Hartman,	7	4	4	10	1	1	4		4	0	700	0	400
121 Miss Bertha Teeters,	185	0	0	Harold D. Lewis,	7	10	10	10	1	1	17		17	12	900	0	0
122 Geo. F. Book,	0	0	0	Mrs. R. A. Chase,	15	8	17	80	14	8	179		179	45	2,000	0	0
123 Mrs. K. A. Meagley,	90	0	0	Mrs. H. Westre,	34	8	17	80	14	8	3		3	50	2,000	0	0
124 Mrs. H. Westre,	150	30	0	James Cochran,	8	1	1	1	1	1	2		2	2,555	1,200	0	0
125 Mrs. Geo. Colfer,	125	425	0		18	3	14	27	6	5	2		2	0	700	0	900
126	105	0	215	Geo. L. Gilman,	27	113	15	106	27	1	367		367	67	3,375	1,500	1,820
128 Geo. L. Gilman,	220	25	35	L. S. Vickers,	10	5	5	5	6	5	31		31	60	1,300	0	1,300
129 W. A. Wheeler,	175	15	0	A. R. Berger,	3	1	3	13	2	1	23		23	0	800	0	0
130 W. M. Potts,	35	0	0	R. G. Litzenberg,	30	30	30	30	13	13	43		43	10	800	0	70
131 Miss Elanor Morgan,	44	0	0	Mrs. Mary Chapman,	41	21	21	21	62	62	62		62	0	900	0	0
132 Mrs. C. E. Chapman,	35	0	0	Mrs. L. A. Caulfield,	0	0	0	0	0	0	0		0	0	75	0	0
133 J. N. Hembel,	20	0	0	Mrs. Isaac Kost,	3	7	2	8	3	4	25		25	0	475	0	195
134 C. M. Morris,	60	35	0	A. D. Joyce,	10	11	11	11	3	4	44		44	0	880	0	245
135 Merle McCain,	70	0	0	O. E. Walker,	10	0	0	0	0	0	10		10	0	635	0	0
136 Mrs. M. A. Breeding,	70	0	0	O. H. Juckett,	2	2	2	4	1	1	5		5	0	600	0	200
137 Mrs. John Morgan,	60	0	0	Frank Smith,	2	2	2	2	2	2	19		19	12	1,500	0	0
138 Mrs. Frank Smith,	25	0	0	Rev. T. L. Riggs,	2	5	5	5	2	2	22		22	63	75	0	0
139 Mrs. T. L. Riggs,	25	0	0	Charles Cave,	1	1	1	1	1	1	10		10	45	120	0	0
140 Abraham Koki,	45	0	0	Mrs. Nina R. Woman,	1	1	1	1	1	1	3		3	0	0	0	0
141 Eugene Red Fox,	45	0	0		1	1	1	1	1	1	7		7	57	85	0	0
142	50	0	0	Truby I. Moocasin,	1	1	1	1	1	1	4		4	10	2	0	0
143 Stephen Flexible,	25	0	0	Miss Alice Horseshoe,	1	1	1	1	1	1	2		2	5	0	0	0
144 Thomas Blue Eyes,	25	0	0		1	1	1	1	1	1	4		4	10	50	0	0
145	0	0	0		1	1	1	1	1	1	8		8	132	75	0	0
146 Daniel White Thunder,	35	0	0	Rose High Elk,	1	1	1	1	1	1	2		2	0	1,200	0	0
147 E. O. Kreuser,	20	0	0	A. A. Steverson,	5	1	1	2	1	1	9		9	0	650	0	0
148	65	35	0		105	2	50	2	15	2	159		159	2,900	6,000	0	0
149 Gustav Stelzer,	68	0	0	John Winter, jr.,	2	2	2	2	2	2	19		19	20	1,200	0	0
150 H. H. Morgek, ^a	54	0	0	Joseph Morgek, ^b	1	1	1	1	1	1	4		4	15	2,000	0	0
151 Nath. G. Winter,	52	0	0	Nath. G. Winter,	2	2	2	2	2	2	4		4	29	350	0	0
152 Nath. Hins,	61	0	0	Daniel Tiede,	2	2	2	2	2	2	4		4	26	1,200	0	0
153 Gustav Tiede,	30	0	0	Christian Hins,	10	3	8	56	5	17	16		16	0	1,200	0	0
154 J. R. Van Cleave,	35	0	0	Mrs. J. R. Van Cleave,	38	3	3	3	6	6	6		6	0	680	0	0
155 Mrs. W. C. Thomas,	118	25	0	Charles C. Thomas,	0	0	0	0	0	0	13		13	1,800	1,500	0	1,000
156 C. Stanley Stevenson,	118	25	0	Geo. F. Sayers,	0	0	0	0	0	0	129		129	13	1,500	0	0

^a Milltown.

^b Olivet.

^c From the five Parkston churches.

^d Inserted by registrar from former figures.

^e Missionary aid to salary. * No parsage.

CHURCHES	CLERGY	MINISTERS	MEMBERS					ADMITTED				REMOVED				BAPT.	Tot.	
			Orcl.	Co.	Ma.	Fe.	To.	Ab.	C.	L.	To.	Di.	L.	N.	To.			Inf.
157 Pitrodie, Willow Lake,		John Alderson,	'97	'15	7	15	22	3	0	0	0	0	0	0	0	0	0	25
158 Plainview, Clear Lake,		Corwin D. Vincent,	'89	'13	9	15	24	9	0	0	0	0	0	0	0	0	0	10
159 Pleasant Valley, Miller,		{Edward C. Salter, Lic.}	'14	23	31	51	13	1	0	1	0	1	0	0	0	0	30	
160 Preston, Bruce,		Anton R. Larson,	'01	'14	15	29	12	4	0	4	0	0	0	0	0	0	4	
161 Provo,		Mrs. Dora F. O'Neill,	'10	'13	4	8	0	1	0	1	0	0	1	0	0	0	10	
162 Rapid City,		James Watson,	'95	'13	52	98	150	19	0	0	0	0	0	13	59	72	2	
163 Red Flm,		{H. J. Thomson, Lic.}	'15	'15	'85	'86	'89										100	
164 Redford,		John P. Clyde,	'99	'15	58	132	190	38	0	5	5	17	0	17	0	18	2	
165 " German,		Otto J. Tiede,	'11	'14	37	16	53	11	20	5	25	0	0	0	0	0	1	
166 Redig,		{William M. Barrett, Presb.}	'07	'15	22	23	45	13	2	2	4	0	0	0	0	0	9	
167 Red Owl,		William B. Holden,	'07	'14	3	7	10	0	0	0	0	0	0	0	0	0	10	
168 Redstone, Artesian,		William J. Isaacs,	'93	'13	14	17	31	6	0	7	7	0	2	0	2	0	25	
169 Ree Heights,		Edgar P. Swartout,	'89	'13	48	65	113	22	0	0	0	0	0	0	1	1	65	
170 Revillo,		{Hugh Hay, M.E.}	'81	'12	10	16	26	4	0	0	0	0	0	4	0	4	0	
171 Robb's Flat,																		
172 Rochford,		Mrs. Minnie Deffenbaugh,	'08	'15	3	8	11	0	11	0	0	0	0	0	0	0	2	
173 Rosebud, Indian, ^a		William B. Pinkerton,	'90	'12	50	55	105	0	1	1	2	2	0	0	0	2	100	
174 " Burral, Indian, ^b		{Charles Frazer, Lic.}	'13	'19	26	45	0	2	0	2	1	0	0	1	0	0	25	
175 " Minskuya, Indian, ^c		{Alex. B. Walks in Sight, Lay.}	'12	'18	14	32	0	0	0	0	0	0	0	1	0	0	4	
176 " Gilbert Mem'l, Ind., ^d		{Richard Kitto, Lay.}	'14	'12	15	27	0	2	0	2	1	0	0	1	0	0	15	
177 Rosette Park, Ipswich,		Godfrey Matthews,	'10	'13	6	11	17	0	0	0	0	0	0	0	0	0	10	
178 Royal Center, Opal,		John E. Evans,	'92	'14	'83	'10												
179 Running Water,		{Edbert J. Beyer, Lic.}	'14	'14	4	7	11	0	0	0	0	0	0	0	0	0	20	
180 Seemie,		{John McLaurie, Presb.}	'00	'14	4	15	19	5	0	12	12	0	1	0	1	0	25	
181 Scotland, Ist, Ger.,		Peter Ruder,	'07	'14	32	29	61	0	7	2	9	1	0	0	1	0	30	
182 " Hoffnungsthal, Ger., ^e		Peter Ruder,	'07	'14	18	19	37	0	5	0	5	2	0	0	2	0	15	
183 " Neunberg, Ger.,		Peter Ruder,	'07	'14	17	16	32	0	2	0	2	0	0	1	1	0	10	
184 " Petersburg, Ger., ^a		Peter Ruder,	'07	'14	48	47	95	0	4	4	4	2	0	0	2	0	35	
185 " Seimenthal, Ger.,		Peter Ruder,	'07	'14	16	19	35	2	0	0	0	0	0	0	0	0	10	
186 " Zoar, Ger.,		Leslie W. Sprague,	'90	'15	146	275	421	31	14	25	39	6	18	1	25	7	230	
187 Sioux Falls,		{George H. Jurick,	'14	'15	20	26	46	0	1	1	2	1	1	3	5	0	30	
188 " German,		Theodore Jorgensen,	'15															
189 Soran,			'11	'21	'81	'32												
190 South Shore,		Mrs. Katherine W. Powell,	'05	'15	24	90	114	25	4	4	8	1	8	0	9	3	160	
191 Spearfish,		Mrs. Katherine W. Powell,	'05	'15	1	11	12	0	0	0	0	0	0	0	0	0	20	
192 Spearfish Valley, Spearfish,		{Richard T. Matthews, Lic.}	'15	'25	'85	'10												
193 Spokane,		Alexander C. Warner,	'99	'10	45	87	129	17	3	1	4	0	6	0	6	2	100	
194 Springfield,		{Robert Stemme, Lic.}	'13	'15	15	13	28	0	0	0	0	0	2	1	3	0	15	
195 Springs, Tolstoy,		William R. Sisson,	'15	'15	4	13	17	0	0	0	0	1	2	0	3	0	20	
196 Sunbeam, Burdette,																		

* Inserted by registrar from former figures.

^a Lesterville.

^e Tripp.

^d Wood.

^c Cutmeat.

^b Herrick.

^a Mission.

SUNDAY SCHOOLS		Y.P. Mens		CHURCH TREASURERS		OFFERINGS FOR THE BENEVOLENT SOCIETIES										SALARIES, VALUES, ETC.				
Superintendents		Mem	S. Mem	Y.P. Mens	W. Mens	W. Mens	C. E. Soc.	C. C. B. Soc.	C. H. M. Soc.	A. M. Soc.	A. M. & P. S.	Min. Relief	Totals	Other Cong.	Un-der-18	Home Exp.	Salaries	Value Ch. Property	Invest. Funds	Am. of Debt
157	Mrs. Henry Goldbeck,	0	0	0	0	0	0	0	0	0	0	0	0	\$0	\$0	\$150	\$750	\$1,500	\$0	\$0
158	Louis D. Ruff,	35	0	0	0	0	0	0	1	3	3	3	3	1	0	0	1,100	800	0	0
159	A. R. Loomis,	60	0	0	0	0	0	0	3	1	1	1	7	0	0	0	1,175	2,500	0	0
160	George Burcher,	40	0	0	0	0	0	0	0	0	0	0	0	0	0	0	1,300	30,000	0	0
161	Bert Lewis,	210	32	2	12	4	5	13	30	8	11	4	116	0	0	3,000	1,500	0	2,500	0
162	Walter G. Loomis,	210	32	100	72	34	12	28	70	17	20	6	259	102	103	1,710	1,800	0	1,300	0
163	T. Strobel,	45	40	0	0	0	0	0	0	0	0	0	0	20	0	0	1,350	2,000	0	0
164	Edward Juneke,	40	0	0	0	0	0	0	0	0	0	0	0	0	0	0	1,100	0	0	0
165	Geo. Horlocker,	20	0	0	0	0	0	0	0	0	0	0	0	0	0	0	250	2,000	0	0
166	S. Wychoff,	20	0	0	0	0	0	0	0	0	0	0	0	0	0	0	800	4,900	0	0
167	Miss Ethel Berry,	175	68	0	0	0	0	0	0	0	0	0	0	61	17	1,630	700	0	1,200	0
168	Rev. Hugh Hay,	50	30	0	0	0	0	0	0	0	0	0	0	0	0	0	1,000	6,000	0	0
169	Mrs. Lora Musser,	35	7	0	0	0	0	0	0	0	0	0	0	0	0	0	1,100	4,000	0	0
170	Mrs. Agusta Lapp,	0	0	0	0	0	0	0	0	0	0	0	0	0	0	0	1,200	3,000	0	0
171	Rev. W. B. Pinkerton,	0	0	0	0	0	0	0	0	0	0	0	0	0	0	0	1,800	1,800	0	0
172	Miss Zallie Redhorse,	0	0	0	0	0	0	0	0	0	0	0	0	0	0	0	1,800	2,500	0	0
173	Paul Sittingbear,	0	0	0	0	0	0	0	0	0	0	0	0	0	0	0	1,000	0	0	0
174	Ambrose Gaereaux,	0	0	0	0	0	0	0	0	0	0	0	0	0	0	0	1,000	0	0	0
175	Rev. G. Matthews,	25	0	0	0	0	0	0	0	0	0	0	0	0	0	0	1,000	0	0	0
176	Mrs. Edna Hill,	25	0	0	0	0	0	0	0	0	0	0	0	0	0	0	1,000	2,600	0	0
177	William H. Levy,	25	0	0	0	0	0	0	0	0	0	0	0	0	0	0	1,400	0	0	0
178	George Gall,	35	0	0	0	0	0	0	0	0	0	0	0	0	0	0	850	6,500	0	0
179	Geo. M. Bowen,	30	0	0	0	0	0	0	0	0	0	0	0	0	0	0	850	*600	0	0
180	Jacob Berritt,	30	14	0	0	0	0	0	0	0	0	0	0	0	0	0	850	*1,500	0	0
181	Ferdinand Bross,	30	0	0	0	0	0	0	0	0	0	0	0	0	0	0	850	*2,000	0	0
182	Emmanuel Weltz,	25	0	0	0	0	0	0	0	0	0	0	0	0	0	0	850	*1,200	0	0
183	Emil Magstadt,	25	0	0	0	0	0	0	0	0	0	0	0	0	0	0	850	0	0	0
184	Gottlieb Schlecker,	55	0	0	0	0	0	0	0	0	0	0	0	0	0	0	850	0	0	0
185	Gottlieb Schlecker,	35	13	0	0	0	0	0	0	0	0	0	0	0	0	0	850	0	0	0
186	Howard L. Kingsbury,	390	30	65	195	23	18	67	117	27	40	10	497	650	185	7,050	3,000	90,000	0	7,025
187	Edmund Wehling,	30	18	0	0	0	0	0	0	0	0	0	0	0	0	0	1,700	10,000	0	0
188	L. P. McCain,	100	50	0	0	0	0	0	0	0	0	0	0	0	0	0	1,000	3,500	0	0
189	Mrs. Thompson,	0	0	0	0	0	0	0	0	0	0	0	0	0	0	0	1,000	8,000	0	0
190	Prof. A. Crawford,	110	20	0	0	0	0	0	0	0	0	0	0	0	0	0	1,000	*2,000	0	0
191	T. J. Penrod,	35	0	0	0	0	0	0	0	0	0	0	0	0	0	0	1,300	5,000	0	0
192	Mrs. C. L. Ferre,	40	0	0	0	0	0	0	0	0	0	0	0	0	0	0	1,650	*3,000	0	0
193																	1,650	1,200	0	0

* From Parish. † Missionary aid to salary. ‡ Inserted by registrar from former figures.

CHURCHES	Clerical	CLERICS	MINISTERS	MEMBERS						ADMITTED			REMOVED			BAPT.	Fam.	
				Ord.	Co.	Na.	Fe.	To.	Ab.	C.	L.	To.	Dr.	L.	R.			To.
197 Sunnyside, Cann Valley , 1915		Mrs. Myrtle Baker,	[Walter J. Hill, Lic.]	'15	3	8	11	0	0	11	11	0	0	0	0	0	0	13
198 St. Onge, 1909		Miss Lora M. Headlee,	Guy P. Squire,	'14	*12	10	15	4	2	1	3	0	1	0	1	1	1	20
199 Templeton, 1886		1903	[Robert Stemme, Lic.]	'15	3	2	5	0	0	0	0	0	0	0	0	0	5	
200 Tolstoy, 1908																	30	
201 Troy, 1895		Mrs. Aron Johnson,	[E. C. Bodenhausen]	'16	15	29	44	15	0	1	1	0	0	0	0	0	50	
202 Turton, 1895		N. D. Wales,	[S. H. Shurtliff, M.E.]	'18	*27	*15												
203 Tyndall, 1880		1897	John J. Sattler,	'87	'99	22	23	45	0	2	1	0	0	1	0	0	7	
204 " 1st, German, 1891		1892	John J. Sattler,	'87	'99	18	18	36	0	4	0	4	0	0	0	0	15	
205 " Wolf's Creek, " a 1888		1891	John J. Sattler,	'87	'99	18	18	36	0	4	0	4	0	0	0	0	7	
206 " Worms, " b 1896		1879	Vaclav Vavrina,	'01	'15	8	9	17	0	8	9	17	0	0	1	3	30	
207 Union, Redig, 1915		Maurice Gimbel,	Fred Smith,	'08	'15	8	12	20	4	0	0	0	4	8	0	0	50	
208 Valle, 1913		Mrs. J. C. Milne,	Albert Wilson,	'09	'14	25	36	61	0	4	5	9	0	0	0	2	45	
209 Valley Springs, 1878		1913	Jeremiah C. Cromer,	'85	'10	102	165	207	65	13	17	30	2	5	0	7	80	
210 Vermillion, 1870		1889	William W. Goodrow,	'15	'15	2	11	13	5	0	0	1	0	0	0	0	20	
211 Viewfield, 1912		1909	J. Calvin Treat,	'98	'14	6	7	13	2	3	0	3	0	2	8	10	2	
212 Virginia, Hudson, 1904		1904	N. Howard May,	'97	'15	13	20	33	7	2	2	2	0	4	0	0	15	
213 Wagner, 1900		1903	Fred J. Tresidder,	'08	'08	37	54	91	16	9	1	10	0	2	3	6	40	
214 Wakonda, 1884		1886	Charles J. Christianson,	'08	'13	93	153	246	0	15	16	31	7	5	0	6	300	
215 Wakertown, 1879		1881	George J. Ross,	'11	'14	24	68	92	22	3	0	3	0	3	2	6	75	
216 Wabauy, 1894		1897	Frank Mitchell,	'94	'10	9	23	32	0	2	2	0	0	4	17	21	15	
217 Webster, 1880		1882	J. B. Keepers, <i>Adv. Chr.</i>	'11	'14	*35	*58	*93									15	
218 Wecota, 1910		1908	William R. Sisson,	'15	'15	18	27	45	7	9	1	10	0	0	0	4	30	
219 Wessington Springs, 1886		1908	Hugh C. Van Volkenburgh,	'03	'13	8	10	18	3	0	0	0	0	0	0	1	25	
220 Wewela, 1913			John Alderson,	'97	'15	36	86	122	15	0	0	0	2	4	0	6	100	
221 Wheaton, Rockham, 1904		1904	Edgar L. Smith,	'05	'14	29	61	90	4	0	1	1	0	1	0	4	60	
222 White River, 1913			William S. Harper,	'12	'13	17	21	38	3	6	0	6	0	2	0	6	45	
223 Willow Lake, 1883		1905	Frank V. Stevens, i.	'88	'06	143	272	415	96	24	15	39	2	22	0	24	150	
224 Windred, 1882		1894	Membership of dropped Churches,															
225 Worthing, 1895		1900																
226 Yankton, 1868		1905																

* Inscrbed by registrar from former figures.

MEMBERSHIP: No. of males, 4,174; No. of females, 6,808. Total, 10,982. Absent, 1,236. *Additions*, — on confession, 738; by letter, 453. Total, 1,188. *Removals*, — death, 403; dismission, 343; revision, 334. Total, 780.

BAPTISMS: Adults, 249; infants, 416. FUNERAL SERVICES: Members, 12,201; Branch Schools, 97; Members, 2,560. Total, 14,736.

YOUNG PEOPLE'S SOCIETIES: Societies, 61; members, 1,759. MEN'S ORGANIZATIONS: Societies, 34; members, 817. CONTRIBUTIONS: American Boards (churches, 104), \$1,280; Woman's Boards (60), \$18,77; Congregational Education Society (74), \$851; Congregational Church

* Clayton.

NAME OF STATE ORGANIZATION: CONGREGATIONAL CONFERENCE OF SOUTH DAKOTA. NAMES OF CHURCHES ADDED: Hill City; Kingsburg; LaRoche; New Plainville; Rochford; Sunnyside; Union.

NAMES OF CHURCHES CHANGED: Java, St. John's, German to Bowdle, Bethesda, German; Bowdle, English, and Bowdle, German, united as German-English.

NAMES OF CHURCHES DROPPED: Reliance; Java; Johannesthal, German; (one by above union). CHURCHES: *Supplied by*. — Pastors installed, 4; pastors, 133; licentiates, 37; supplies, 25; vacant, 27. Total, 226. MINISTERS: Pastors installed, 4; pastors, 87. Total, 91. Without charge, 55. Total number of ministers, 146.

SUNDAY SCHOOLS			OFFERINGS FOR THE BENEVOLENT SOCIETIES										SALARIES, VALUES, ETC.							
Superintendents	Y.P. Mem.		CHURCH TREASURERS	A.R.C. F.M.	Wom's Bds.	C.E. Soc.	C.C.B. Soc.	C.H.M. Soc.	A.M. Soc.	C.S.S. & P.S.	Min. Relief	Totals	Other	Confr.	Ch. Exp.	Home	Salaries	Value Ch. Property	Invest. Funds	Amt. of Debt
	Men	Wom.																		
197 James Lawver,	25	0	0 Mrs. Myrtle Baker,	\$	\$	\$	\$	\$	\$	\$	\$	\$	\$	\$	\$	\$	\$25	\$0	\$0	\$0
198 J. C. Headlee,	23	0	0 F. D. Headlee,															3,000	0	0
199	100	0	0															*1,200	0	0
200 Miss Emma Bitzer,	22	0	0	5					2		5							1,500	0	0
201 Mrs. Marian Milbrant,	60	25	0	3	9	2	2				7							480	0	0
202 N. D. Wales,	60	15	0								20							2,000	0	0
203			12 Christopher Wittoner,								37							*2,000	0	0
204 August Serr,	50	0	0	20	12	11	4	162	11	4	162							7,000	0	0
205 Christian Rudoner,	20	0	0	20	10			101	173	2	101							*4,000	0	0
206 Christian Moser,	25	0	0	20							20							800	0	0
207 L. D. Mason,	25	0	0	20							20							*2,000	0	0
208 Mrs. Eaton,	30	0	0	17	28						0							750	600	0
209 Rev. A. Wilson,	120	50	225	17	28	60	12	11	4	162	11	4	162					800	0	0
210 J. R. Dunlap,	127	30	0	5	45	2	6	12	27	2	101	173	2	101	173	2	101	800	0	0
211 Mrs. M. McQuilian,	20	0	0	0														*1,500	0	0
212			0	0														1,500	0	1,000
213 L. M. Babel,	65	11	0	2							18	15	0	100	150	0	100	*1,500	0	0
214 Charles Londahl,	90	27	0	4							18	15	0	100	150	0	100	*1,500	0	0
215 J. H. Selmsier,	280	0	212	71							79	0						1,500	0	0
216 Mrs. J. H. Maynard,	145	25	15	56	7	16	93	9	7	5	193	140						4,500	0	0
217			0	3	5						34	0						15,000	0	2,000
218 Mrs. Curd,	0	0	0	3							8	0						20,000	0	400
219	1200	28	0	3	2	1	2	7	1	8	24	0						6,000	0	400
220	120	45	0	0							5							6,000	0	0
221 L. L. Sisson,	45	0	0	9							30	57						650	0	400
222 Mrs. Van Volkenburgh,	25	0	0	0							3	0						3,000	0	0
223 Mrs. Anna B. Jencks,	160	22	0	13	14	2	10	8	3	10	1	61						8,000	0	200
224 H. L. Williams,	170	20	0	4	15	5	10	22	4	11	2	73						3,000	0	0
225 Robert Gerber,	88	0	214	16							54	0						1,000	0	0
226 Prof. Geo. H. Scott,	250	25	15	51	162	30	80	226	47	64	16	623						4,500	0	400
Gifts not listed above,				3			11	25	22	7	68							35,000	0	0

* No parsonage.
 † Missionary aid to salary.
 ‡ Inserted by registrar from former figures.
 Building Society (124), \$1,195; Congregational Home Missionary Society (130), \$3,016; American Missionary Association (88), \$700; Congregational Sunday-School and Publishing Society (102), \$928; Ministerial Relief (68), \$928; Total (155), \$9,075. Other and special Congregational gifts (78), \$12,066; undenominational gifts (72), \$2,471. Grand total (162), \$24,212.
 HOME EXPENSES: No. of churches reporting, 169; amount, \$140,446.
 SALARY: No. of churches reporting, 174. Total amount, \$151,047. Average, \$868.
 VALUE OF CHURCH PROPERTY: No. of churches reporting, 168. Total amount, \$915,125.

TENNESSEE.

TENNESSEE CONFERENCE OF CONGREGATIONAL CHURCHES: Organized Oct. 25, 1871. OFFICERS: Rev. W. L. Johnson, Lexington, Ky., moderator; J. E. Smith, 504 E. 8th St., Chattanooga, statistical secretary and treasurer. SESSION OF 1916: Little Rock, Ark., April 25.

CHURCHES	Org. of Churches	CLERKS		MINISTERS		MEMBERS						ADMITTED			REMOVED			BAPT.		Fam.
		Names	Names	Ord.	C'd.	Ma.	Fe.	To.	Ab.	C.	L.	To.	Di.	L.	R.	To.	Ad.	Inf.		
1 Chattanooga, Ist.,	1867	1904	Miss Mattie M. Joekson,	Joseph E. Smith, r.	'76	'79	92	209	301	76	1	0	1	0	0	1	0	2	60	
2 Knoxville, 2d,	1883		Mrs. May Boykin,				19	31	50		6	0	0	0	0	0	0	3	0	32
3 Memphis, 2d,	1866	1887	Wellington W. Jones,	Hines E. King, r.	'01	'11	75	114	189	2	15	0	15	0	0	2	15	1	77	
4 Nashville, Union,	1868	1892	Henry W. Farnham,	Dr. Cornelius W. Morrow, r.	'85	'15	230	238	468	269	5	16	21	0	1	0	1	3	0	18
5 " Howard,	1876	1869	Miss Fannie M. Banks,	T. M. Brumfield, r.	'12	'14	43	68	111	7	6	4	10	0	0	0	0	4	1	64

NAME OF STATE ORGANIZATION: TENNESSEE CONFERENCE OF CONGREGATIONAL

CHURCHES.

MINISTERS: *Supplied by*, — Pastors recognized, 4; vacant, 1. Total, 5.

MEMBERS: Pastors recognized, 4. Total, 4. Without charge, 2. Total number of ministers, 6.

MEMBERSHIP: No. of males, 459; No. of females, 660. Total, 1,119. Absent, 354.

Additions, — on confession, 33; by letter, 20. Total, 53. *Removals*, — death, 3; dismission, 1. Total, 4.

BAPTISMS: Adults, 25; infants, 4.

FAMILIES: 251.

SUNDAY SCHOOLS		OFFERINGS FOR THE BENEVOLENT SOCIETIES										SALARIES, VALUES, ETC.										
Superintendents		Members	Young People's Societies, Mem.	Men's Organizations	CHURCH TREASURERS	A. B. C. F. M.	Women's Boards	Concl. Ed. Soc.	Concl. Church Bldg. Socy.	Concl. Home Miss. Soc.	Am. Miss. Association	Concl. S. S. and Pub. Soc.	Miscellaneous	Total	Other Conventional Officers	Undenominational Gifts	Home Expenses	Salaries	Value Church Property	Investment Funds	Amount of Debt.	
1	Miss Marie Willis,	100	0	0	0	0	0	0	0	0	0	0	0	0	\$6	\$19	\$14	\$976	\$780	\$65,000	\$0	\$800
2	Mrs. Mattie Miller,	40	0	0	0	0	0	0	0	0	0	0	0	5	0	0	0	1600	1,200	0	0	0
3	William L. G. King,	110	0	0	0	0	0	0	0	0	0	0	0	15	50	50	1,085	840	5,000	0	0	0
4	Russell C. Miller,	16	0	0	0	0	0	0	0	0	0	0	0	360	149	67	900	600	15,000	0	0	0
5	Miss Lena T. Jackson,	34	0	0	0	0	0	0	0	0	0	0	0	20	18	900	600	15,000	0	0	0	0

† Missionary aid to salary.

SUNDAY SCHOOLS: Members, 300.
 CONTRIBUTIONS: American Board (churches, 2), \$57; Woman's Boards (1), \$39; Congregational Education Society (1), \$10; Congregational Church Building Society (2), \$18; Congregational Home Missionary Society (1), \$40; American Missionary Association (4), \$187; Congregational Sunday-School and Publishing Society (1), \$20; Ministerial Relief (1), \$15. Total (4), \$386. Other and special Congregational gifts (4), \$238; undenominational gifts (4), \$149. Grand total (5), \$773.
 HOME EXPENSES: No. of churches reporting, 3; amount, \$2,961.
 SALARY: No. of churches reporting, 4. Total amount, \$2,820. Average, \$705.
 VALUE OF CHURCH PROPERTY: No. of churches reporting, 4. Total amount, \$86,200.
 DEBTS: No. of churches reporting, 1. Total amount, \$800.
 CHURCHES: Receiving missionary aid, 1.
 INCREASE: Members, 49; Benevolence, \$570; Value of Property, \$1,500; Amount of Debt, \$800.
 DECREASE: Sunday School Members, 280; Young People's Societies, Members, 40; Home Expense, \$388.

TENNESSEE.

TENNESSEE CONFERENCE OF CONGREGATIONAL CHURCHES: (Anglo-Saxon.) Organized Sept. 29, 1915. OFFICERS: Rev. W. O. Berckman, Williamsburg, Ky., moderator; T. D. Henshaw, East Lake, statistical secretary and treasurer. SESSION OF 1916: Chattanooga, Oct. 10.

CHURCHES Cities or Towns	Ords. Baptized	CLERKS		MINISTERS		MEMBERS					ADMITTED			REMOVED			BAPT.		Fam.	
		Names	Names	Ord.	C'd.	Names	Ma.	Fe.	To.	Ad.	C.	L.	To.	Di.	L.	R.	To.	Ad.		Inf.
1 Chattanooga, Filgrin,	1914	A. M. Dickerson,		'09	'14	94	135	229	10	24	23	47	2	0	0	6	8	1	7	150
2 Cold Springs, Isoleine,	1911	Miss Minnie Jones, ^a		'92	'13	5	13	18	0	2	0	2	0	0	0	0	0	0	0	8
3 Crossville, 1st	1887	Chas. Comstock,		'02	'15	23	48	71	9	1	2	3	1	0	1	0	2	1	9	30
4 Cross Roads, Union, ^b	1908	C. H. McCoy, ^b		'92	'13	7	14	21	2	1	0	1	1	0	1	0	2	0	0	20
5 Deer Lodge,	1887	Mrs. Wm. Rurrins,		'95	'12	35	91	126	16	13	3	16	1	0	0	1	1	0	0	15
6 East Lake, Union,	1893	J. M. Fisher,		'03	'13	31	41	72	21	2	2	4	1	3	0	4	2	0	50	60
7 Grand View,	1885	M. Jesse Hall,		'92	'14	6	8	14	0	0	0	0	0	0	0	0	0	0	0	12
8 Islandford, Bethel, ^c	1914	Wm. Patten, ^c		'13	'15	23	42	65	14	13	3	16	0	3	0	3	13	0	70	70
9 La Follette,	1900	Miss Ethel Cole,		'75	'81	72	100	172	24	15	4	19	1	2	3	6	7	0	110	110
10 Memphis, 1st,	1866	Wm. H. Irwin,		'15	'15															
11 Mill Creek,	1893	Arnold Havn, ^d		'92	'10	5	4	9	0	0	0	0	0	0	0	0	0	0	0	0
12 Pine Flat, New Sage,	1914	Miss Emma F. Dodge,		'92	'14	4	12	16	0	0	0	0	0	0	0	0	0	0	0	6
13 Pleasant Hill,	1885			'02	'15	27	48	75	47	0	2	2	1	0	0	1	0	0	35	35
14 Pleasant View,	1893	James Cronewell, ^e		'92	'15	18	28	46	0	0	0	0	0	0	0	0	0	0	20	20
15 Pomona, Benedict Men'l,	1884	Mrs. Lillian Benedict,		'02	'15	4	9	13	0	0	0	0	0	1	24	25	0	0	0	0
16 Rankins Chapel, Oakdale,	1903	Columbus C. Todd, ^o		'02	'15	6	17	23	0	0	0	0	0	0	0	0	0	0	0	0
17 Robbins,	1885	R. V. Noble,		'97	'15	2	5	7	0	0	0	0	0	0	0	0	0	0	0	0
18 Soddy,	1873	Griffith Lewis,		'97	'15	11	38	49	4	30	2	32	2	3	0	5	1	2	34	34
19 Wolf Creek,	1901			'92	'15	1	2	0	0	0	0	0	0	0	14	14	0	0	1	1

^a Isoleine. ^b Genesis. ^c Lansing, R.F. I. ^d Oakdale, R.D.

NAME OF STATE ORGANIZATION: TENNESSEE CONFERENCE OF CONGREGATIONAL CHURCHES (Anglo-Saxon).

CHURCHES DROPPED: Islandford to Bethel; Pine Flat to New Sage.

NAMES OF CHURCHES CHANGED: Genesis united with Cross Roads.

CHURCHES: *Supplied by*, — Pastors installed, 2; pastors, 14; vacant, 3. Total, 19.

MEMBERS: Pastors installed, 3; pastors, 6. Total, 9. Without charge, 4. Total number of ministers, 13.

MEMBERSHIP: No. of males, 374; No. of females, 666; Total, 1,040. Absent, 147. *Additions*, — on confession, 701; by letter, 41. Total, 142. *Removals*, — death, 10; dismission, 13; revision, 66. Total, 89.

BAPTISMS: Adults, 31; infants, 28.

FAMILIES: 621.

SUNDAY SCHOOLS: Members, 1,565.

YOUNG PEOPLE'S SOCIETIES: Societies, 7; members, 246.

SUNDAY SCHOOLS			OFFERINGS FOR THE BENEVOLENT SOCIETIES										SALARIES, VALUES, ETC.							
Superintendents	Members	Young People's Societies, Mem.	Men's Organizations	CHURCH TREASURERS	A. B. C. F. M.	Womans' Boards	Congl. Soc.	Congl. Church Bldg. Society	Congl. Home Miss. Soc.	A. M. Miss. Association	Congl. S. S. and Pub. Soc.	Ministerial Relief	Totals	Other Contributions	Undenominational Gifts	Home Expenses	Salaries	Value Church Property	Investment Funds	Amount of Debt
1 E. R. Dike, h	260	0	80	Byron Gager,	\$27	\$	\$	\$	\$34	\$10	\$10	\$	\$81	\$0	\$20	\$480	\$3,500	\$0	\$0	\$0
2 Wm. Wall-nbager,	56	0	0	Annie E. McGuire,					5				5	0	0	15	†542	0	0	0
3 B. D. Leimbart,	65	20	0							5				0	0	203	†850	*1,500	0	0
4 C. H. McCoy,	40	0	0											0	0	0	0	0	0	0
5 Thomas A. Hayworth,	50	0	0	Mrs. S. Addington,	57	10	5	14	31	44	12	4	177	58	63	1,025	†1,000	700	0	0
6 Prof. D. C. Wiley, h	180	36	40	J. M. Fisher,					18				18	9	11	105	†300	*3,500	0	0
7 W. F. Taylor,	100	30	15	Lew M. Starnig,										0	0	160	†580	150	0	0
8 Frank White, ^a	50	0	0											0	0	350	†580	0	0	0
9 G. W. Jordin,	115	42	16	Miss Ethel Cole,					12		19		42	103	31	3,442	2,700	*27,000	0	0
10 J. A. Wardle,	95	25	5	Albert C. Landstreet,	11									0	0	0	0	0	0	0
11	0	0	0											0	0	15	0	0	0	0
12 Warren Lavender, ^b	50	0	0		8				7				15	0	0	89	†850	0	0	0
13 Miss Emma F. Dodge, ^c	255	42	15	Miss Emma F. Dodge,										0	0	0	0	250	0	0
14 Mrs. Lucinda Buxton, ^c	40	0	0											0	0	0	0	*1,500	0	0
15	25	0	0	Jesse Gillis, ^d										0	0	0	0	0	0	0
16 R. M. James, ^d	50	0	0	R. V. Noble,										0	0	0	0	*1,500	0	0
17 R. V. Noble,	50	0	0	Wm. McDonald,										0	0	0	0	*3,500	0	0
18 Wm. McDonald,	140	51	0											0	0	353	0	0	0	0
19	0	0	0											0	0	0	0	0	0	0

a Lansing. b Deer Lodge, R. D. 1. c Lansing, R. D. 2. d Oakdale, R. D. * No parsonage. † Missionary aid to salary.

MEN'S ORGANIZATIONS: Societies, 6; members, 220.

CONTRIBUTORS: American Board (churches, 4), \$103; Woman's Boards (1), \$10; Congregational Education Society (1), \$5; Congregational Church Building Society (1), \$14; Congregational Home Missionary Society (3), \$77; American Missionary Association (5), \$84; Congregational Sunday-School and Publishing Society (3), \$41; Ministerial Relief (1), \$4. Total (6), \$638. Other and special Congregational gifts (3), \$170; undenominational gifts (4), \$308. Grand total (6), \$816.

HOME EXPENSES: No. of churches reporting, 11; amount, \$10,707.

SALARIES: No. of churches reporting, 8. Total amount, \$10,322. Average, \$1,474. VALUE OF CHURCH PROPERTY: No. of churches reporting, 11. Total amount, \$40,100. DEBTS: No. of churches reporting, 1. Total amount, \$19,000.

CHURCHES: Having no parsonage, 4; receiving missionary aid, 7. INCREASE: Members, 53; Sunday School Members, 329; Young People's Societies, Members, 149; Benevolence, \$472; Home Expense, \$6,372; Value of Property, \$5,650; Amount of Debt, \$19,000.

DECREASE: Churches, 1.

TEXAS.

THE TEXAS CONFERENCE OF CONGREGATIONAL MINISTERS AND CHURCHES. OFFICERS: Rev. Samuel Pearson, R.F.D. No. 3, Dallas, moderator; E. M. Powell, statistical secretary and treasurer. Superintendent Rev. A. E. Ricker, 1707 Main st., Dallas. Session of 1916: Friona, October 24-26.

CHURCHES		CLERICS		MINISTERS		MEMBERS					ADMITTED			REMOVED			BAPT.			Fam.
Cities or Towns		Org.	Names	Names	Ord.	C'd.	Ma.	Fe.	To.	Ab.	C.	L.	To.	Di.	L.	R.	To.	Ad.	Inf.	Fam.
1 Amarillo, Ist,	1906	1907	Wm. R. Watkins,	William H. Hurlbut,	'93	'16	7	12	19		1				5	10	15	1		25
2 Austin, Ist,	1904	1906	Fredrick C. Morse,	Ritchie R. Briggs, r.	'78	'04	100	107	207	18	11				5	7	12	8		85
3 Corpus Christi, Ist,	1866	1871	Mrs. Velma Leonard,	Leslie R. Maye,	'11	'13	15	39	54	5	5				2	15	17			27
4 Dallas, Ist,	1877	1889	C. H. Le Van,	[Merwin A. Stone, <i>Presb.</i>]	'95	'15	140	240	380	48	15				8	6	21	15		200
5 " Central,	1902	1903	V. B. Curtis, sr.,	John B. Gonzales, r.	'96	'15	137	197	334	33	10				2	34	37	2		170
6 " Junius Heights,	1913	1911	J. B. Crow,	John R. Scottford, r.	'12	'14	25	35	60	3	9				1	3	4	7		60
7 " Plymouth,	1884	1911	Mrs. E. M. Boswell,	Berry F. White,	'05	'08	9	24	33	4	5				1	6	7	1		15
8 " Winnetka,	1914	1914	B. E. Cluiven,	John W. Logan, i.	'14	'14	16	16	32	2	4				2	2	6	1		25
9 " Witness,	1909	1905	W. C. Walker,	Samuel Pearson,	'86	'13	26	43	69	13	2				2	1	3	1		153
10 El Paso, Ist,	1892	1899	Rev. L. Blakesley,	Afles Hanson,	'92	'12	24	42	66	17	9				2	1	2	1		80
11 " El Bueno Pastor,	1892	1899	Miss C. F. Morales,	Ignacio M. Lopez,	'04	'11	37	53	90	8	5				2	5	9	5		4
12 Farwell,	1906	1906	Mrs. Emma Horn,				2	7	9	7										40
13 Fort Worth, Ist,	1903	1906	R. H. McKinley,	George W. Ray, r.	'84	'03	90	122	212	32	13				1	3	10	14	10	121
14 Friona, Union,	1908	1909	Mrs. Pearl Kuenzli,	C. M. Stevens,	'15	'13	37	40	77	5	11				1	3	4	10	2	35
15 Fruitvale,	1912	1912	Miss Lillie M. Hawkins,	James W. Saucier,	'14	'12	18	21	39	11	12				4	10	3	17	12	7
16 Galena,	1898	1909	D. L. Allen,				15	26	19											35
17 Houston, Ist,	1909	1906	F. G. Lindsay,	Hiram B. Harrison,	'91	'15	28	40	68	27	1				1	8	9			20
18 " Pilgrim,	1904	1913	E. O. Smith,	Malchus F. Faust,	'03	'11	19	46	65	2	22				12	12	5	2		24
19 Hurley, Union,	1912	1913	Mrs. Ethel Burns,	Jesse W. Foster,	'12	'16	21	18	39	7	8				1	4	1	6	5	30
20 Palestine, Ist,	1881	1892	Miss Bessie Hall,	Paul C. Burhan,	'84	'15	32	45	77	3	13				1	1	1	1		75
21 " Rusk st.,	1874	1875	D. H. Scott,	Joseph S. Flacks, <i>Presb.</i>]	'14	'13	34	64	98	10	16				3	5	8	10	1	45
22 " " "	1868	1902	Miss Dedia Perkins,	E. W. Benjamin,	'66	'14	8	45	53	2	6				1	4	5	10	5	8
23 Port Arthur, Ist,	1899	1898	Miss Nellie H. Harris,	Clarence M. Beard,	'11	'14	26	40	66	9	3				1	1	3	2		150
24 Prait,	1904	1916	Melvin E. Davis,	Washington U. Slaton,	'14	'16	8	10	18		1						4	4	1	50
25 Ramey's Chapel,	1908	1914	Perry S. Smith,	James W. Saucier,	'14	'14	26	36	62	16	1									6
26 Runge,	1874	1902	Mrs. J. B. Smith,	Joseph W. Maye,	'11	'14	5	13	20	10	1									5
27 San Antonio, Central,	1912		C. F. Hoff,	Charles A. Riley,	'07	'14	23	30	53	6	5				9	14				25
28 Silver Lake,	1908	1913	W. O. Carroll,	James W. Saucier,	'14	'12	20	17	37	21										45
29 Spring Lake,	1908	1909	Dwight G. Axtell,				37	18	55						9	31	9			2
Members of dropped churches.																				31

SUNDAY SCHOOLS			OFFERINGS FOR THE BENEVOLENT SOCIETIES										SALARIES, VALUES, ETC.									
Superintendents		Members	Young People's Societies, Mem.	Men's Organizations	CHURCH TREASURERS	A. B. C. F. M.	Woman's Boards	Congl. Ed. Soc.	Congl. Church Bldg. Society	Congl. Home Miss. Soc.	Am. Miss. Association	Congl. S. S. and Pub. Soc.	Ministerial Relief	Totals	Other Congregational Offerings	Prudential Gifts	Home Expenses	Salaries	Value Church Property	Investment Funds	Amount of Debt.	
1 Mrs. W. H. Hurlburt,		75			Mrs. F. Bagnu,		30							\$16	\$	\$300	\$1,200	\$3,000			\$ 2,500	
2 A. O. Watson,		112			Ralph Bickler,									30	50	25	1,906	1,200	*22,000			
3 Mrs. Nellie Davis,		50	25	28	Harry B. Davis,									10	10	4	400	234	6,000			
4 J. H. Crum,		454	59	59	Lloyd B. Mitchell,									1,287	3,027	4,335	2,400	*35,000				
5 W. J. Lyman,		343	44	44	L. D. Decker,	190	37	33	55	480	33	30	145	1,003	178	489	5,481	2,100	55,000		1,200	
6 Rev. John R. Scoford,		113			W. A. Humphreys,	16		4	5	22	3	6	4	60	5	5	1,527	1,500	*5,500		695	
7 J. K. Rowen,		22	17	17	Mrs. Alice Hooper,											274	1,024	6,000				
8 Rev. J. W. Logan,		80	20	212	Wm. Schween,	4		3	3	14	1	5	3	33	9	462	11,300	*3,000				
9 Geo. F. Carter,		155			Geo. F. Carter,	1		1	1	4	1	1	1	10	10	613	11,200	*2,000				
10 Mrs. Carl Zahn,		67			A. L. Hawley,					20				35		1,561	11,200	*8,000			1,700	
11 Miss C. F. Morales,		90			Miguel Carrasco,											350	1,720	2,500				
12									15					15				1,500				
13 Frank Hubert,		146			Jno. G. Eaton,	32		5	15	42	14	6	13	127	198	3,002	2,400	*35,000				
14 Mrs. Ethel Carey,		91	20		Max Brownlee,	10	13	10	5	10	5	15	7	75	25	506	1,000	*3,000				
15 John Hawkins,		78			Mrs. Emma Swift,	5						2		12	15	385	1,206	*1,800			75	
16 D. J. Allen,		45																*500				
17					A. A. Brush,												560	12,000	*25,000			980
18 E. O. Smith,		45	25		G. B. M. Turner,	4		7	2	3	2	10	1	30	15	3	673	1,464	5,000			
19 Don B. Shiflet,		88	26		Mrs. Ethel Burns,												280	200	*700			
20 J. W. McCaffrey,		125	20		T. Faddell,	6								6			1,250	11,200	8,000			
21 D. H. Scott,		200	29		W. C. White,												212	1,693	1,200	8,500		
22 Rev. E. W. Benjamin,		71	84		Mrs. Katie Hughes,													400	1,570	2,800		225
23 S. E. Schminck,		94	15	x22	E. M. F. Friedl,	13		5	8	10	5	11	5	57	50	20	1,125	1,050	8,000		360	
24					Melvin E. Davis,														*500			
25 Perry S. Smith,		75			T. Rainey,														750			400
26 C. G. Smith,		29	29		Mrs. Deliah Smith,									2				120	1130	*500		
27 Rev. C. A. Riley,		34			Miss Olga Becker,					13		4		26	4			334	11,800	*300		
28 Kearley Allen,		20			Henry Edwards,																	
29 Dwight G. Axtell,		104	25		J. B. Linville,									43				350	1,000	*1,000		
Gifts not listed above,																						

† Last Year-Book Figures. † Missionary aid to salary. * No parsonage.

TEXAS SUMMARY.

NAME OF STATE ORGANIZATION: THE TEXAS CONFERENCE OF CONGREGATIONAL MINISTERS AND CHURCHES.
 NAMES OF CHURCHES DROPPED: Goliad and Austin, Tillotson.
 CHURCHES: *Supplied by*, — Pastors installed, 1; pastors recognized, 4; pastors, 21; vacant, 3. Total 29.
 MINISTERS: Pastors installed, 1; pastors recognized, 4; pastors, 19. Total, 24. Without charge, 8. Total number of ministers, 32.

MEMBERSHIP: No. of males, 981; No. of females, 1,137. Total, 2,118. Absent, 338. *Additions*, — on confession, 188; by letter, 120. Total, 308. *Removals*, — death, 35; dismission, 94; revision, 147. Total, 276.
 BAPTISMS: Adults, 100; infants, 63.
 FAMILIES: 1,656.
 SUNDAY SCHOOLS: Members, 2,808; Branch Schools, 10; members, 282. Total, 3,090.
 YOUNG PEOPLE'S SOCIETIES: Societies, 14; members, 409.

UTAH.

CONGREGATIONAL ASSOCIATION OF: Organized Dec. 28, 1882. OFFICERS: Rev. Ludwig Thomsen, Provo, moderator; Rev. Peter A. Simpkin, Box 1699, Salt Lake, statistical secretary and treasurer. Rev. Frank L. Moore, 1235 Josephine st., Denver, Col., Superintendent. SESSION OF 1916: Bountiful, Oct. 4.

CHURCHES Cities or Towns	Chur. Org.	CLERKS Names	MINISTERS Names		MEMBERS						ADMITTED			REMOVED			BAPT.		Fam.		
			Ord.	C'd.	Ma.	Fe.	To.	Ab.	C.	L.	Lo.	Di.	L.	R.	To.	Ad.	Inf.				
1 Bountiful,	1914	Mrs. J. B. Durhan,	'90	'16	4	14	18	6	2	0	2	0	0	0	0	0	0	0	1	25	
2 Ogden, 1st,	1884	A. H. Bailey,	'08	'10	56	162	218	44	8	2	10	2	4	0	6	4	2	150	0	150	
3 " Five Points,	1907	Miss Ethel Simmons,	'92	'12	4	22	26	1	2	2	4	0	0	0	0	0	0	2	0	40	
4 Park City,	1881	Mrs. A. A. Fico,	'15	'67	82	34	0	0	0	0	0	0	0	0	0	0	0	9	50	0	
5 Provo.	1891	Russell McMillen,	'00	'15	52	85	137	54	13	9	22	1	9	0	10	7	2	100	0	100	
6 Robinson,	1899	1902	'90	'98	45	117	422	0	0	0	0	0	0	0	0	0	0	0	0	0	
7 Salt Lake, 1st,	1874	1891	'99	'03	260	439	699	100	14	6	20	4	8	10	22	0	0	1000	0	1000	
8 " Phillips,	1877	1902	'98	'00	117	295	352	26	32	15	47	2	14	8	24	10	27	275	0	275	
9 " Plymouth,	1892	1894	'90	'16	1	6	7	0	0	0	0	0	0	0	0	0	0	15	0	15	
10 Sandy,	1893	1912	'99	'16	4	12	16	0	0	0	0	0	0	0	0	0	0	30	0	30	
11 Vernal, Kingsbury,	1903	1905	'91	'13	22	57	79	12	1	2	3	0	0	0	0	0	0	1	68	0	68

‡ Inserted in National Council office from last year's figures.

NAME OF STATE ORGANIZATION: CONGREGATIONAL ASSOCIATION OF UTAH.
 CHURCHES: *Supplied by*, — Pastors recognized, 6; supplies, 2; vacant, 3. Total, 11.
 MINISTERS: Pastors recognized, 6. Total, 6.
 MEMBERSHIP: No. of males, 540; No. of females, 1,116. Total, 1,656. Absent, 277.
Additions, — on confession, 72; by letter, 36. Total, 108. *Removals*, — death, 9; dismission, 35; revision, 17. Total, 61.
 BAPTISMS: Adults, 24; infants, 42.

FAMILIES: 1,753.
 SUNDAY SCHOOLS: Members, 1,355; Branch Schools, 6; Members, 180. Total, 1,541.
 YOUNG PEOPLE'S SOCIETIES: Societies, 6; members, 290.
 MEN'S ORGANIZATIONS: Societies, 3; members, 107.
 CONVENTIONS: American Board (churches, 3), \$342; Woman's Boards (4), \$105; Congregational Education Society (3), \$83; Congregational Church Building Society (2), \$22; Congregational Home Missionary Society (5), \$118; American

VERMONT.

VERMONT CONGREGATIONAL CONFERENCE: Organized Aug. 27, 1795. OFFICERS: John E. Weeks, Middlebury, moderator; John M. Comstock, Chelsea, corresponding secretary; Frederick W. Baldwin, Barton, treasurer. SESSION OF 1916: Second Church, Bennington, May 16-18.

Churches	CITIES OR TOWNS	CLERGES		MINISTERS		MEMBERS					ADMITTED				REMOVED				BAPT.		Fam.		
		Checked	Unchecked	Names	Names	Ord.	[C'd.	Ma.	Fe.	To.	Ab.	C.	L.	To.	Di.	L.	R.	To.	Ad.	Inf.			
1 Albany,		1818	1867	Mrs. Delia H. Honey,				7	18	25	7	1	0	1	4	0	0	0	8	1	0	40	
2 Albury, Springs, R.F.D. 2,		1824	1854	Mrs. M. I. Gallagher, ^a			'15	12	19	21	13	0	0	0	0	0	0	0	0	0	0	0	46
3 " Union,		1910	1912	Herbert A. Rice,	[James Baxter, M.E. Lic.]	'14	'10	20	23	35	9	0	0	0	0	0	0	0	0	0	0	0	3
4 Arlington, East,		1843	1843	Mrs. Ella A. Grout,		'02	'11	15	30	45	5	0	0	0	2	1	0	2	3	0	0	20	
5 Acuteville,		1869	1817	George H. Fitch,				32	64	96	40	1	1	2	3	0	0	3	4	0	1	81	
6 Bakersfield,		1811	1819	Winifred O. Start,		'91	'09	46	71	117	337	0	0	0	1	3	0	4	0	1	1	115	
7 Barre,		1858	1854	Mrs. W. S. Brock,		'96	'10	189	371	560	137	24	9	33	10	6	0	16	5	6	450		
8 Barre,		1790	1841	H. Gordon Woodruff,		'85	'11	8	20	28	12	0	2	2	2	0	0	0	0	0	0	50	
9 " East,		1894	1896	Mrs. Jennie A. Blanchard,		'87	'03	44	118	162	35	1	1	2	5	3	0	8	1	0	125		
10 Barton,		1817	1874	Seymer A. Hunt,		'01	'06	102	212	311	30	13	11	24	0	0	0	49	8	5	250		
11 Bellows Falls,		1850	1851	Fred C. Hildreth,		'80	'03	25	60	85	15	1	1	2	0	0	0	0	0	0	0	65	
12 Bennington, 1st,		1762	1805	George H. Robinson,		'80	'04	155	328	483	120	16	5	21	5	3	1	9	7	7	275		
13 " 2d,		1836	1873	Philip T. H. Pierson,		'04	'10	38	68	106	20	2	0	2	0	0	1	1	2	9	40		
14 " North,		1868	1873	Harric C. White,		'15	'15	47	53	100	24	0	1	1	1	5	0	6	0	0	65		
15 Benson,		1790	1812	Newell C. Harrison,		'93	'96	27	57	84	16	7	0	7	0	1	0	1	2	0	60		
16 Berkshire, East,		1820	1822	Dea. Homer F. Conings,		'06	'12	19	26	45	10	0	0	0	0	0	2	0	0	0	30		
17 " 2d,		1905	1906	Mrs. A. C. Sinclair, ^b		'87	'10	19	37	56	8	0	0	0	0	0	1	0	1	0	60		
18 Berlin, ^c		1798	1859	Mrs. G. W. Dustin,		'14	'14	16	47	63	16	8	2	10	2	1	0	3	7	0	80		
19 Bethel,		1817	1893	Mrs. Eliza F. Miller,		'10	'12	37	124	161	45	11	3	14	7	10	0	17	11	0	200		
20 Bradford,		1810	1876	Dea. Arthur F. Johnson,		'70	'15	4	7	11	2	0	0	0	2	1	0	3	0	0	11		
21 Braintree, 1st, ^d		1794	1845	Mrs. Waldo F. Flint,	[Joseph Hamilton, M.E.]			12	53	65	22	3	1	4	1	1	0	2	3	0	79		
22 " E. and W. Brookfield,		1871	1871	Mrs. Carl E. Bowman,		'03	'15	72	144	216	75	8	7	15	1	7	0	8	0	0	176		
23 Brandon,		1785	1831	Arthur H. Cipson,		'01	'16	65	103	168	61	0	1	1	1	0	0	1	0	0	112		
24 Brattleboro, 1st, West,		1770	1846	Dea. Charles R. Prentiss,		'04	'16	171	402	573	120	27	17	44	8	11	0	19	13	28	500		
25 " Center,		1816	1816	Walter A. Gilbert,		'95	'15	9	16	25	0	1	0	1	0	1	0	1	0	0	5		
26 " Steeple,		1894	1894	Anton F. Heeter,		'05	'16	9	27	36	14	3	0	3	0	1	0	1	3	2	80		
27 Bridgewater,		1793	1880	Mrs. Lucia A. Kaymond,				28	73	101	21	10	4	14	1	2	6	9	8	2	70		
28 Bridport,		1790	1852	Merrill T. Wolcott,		'13	'14	10	40	50	20	0	0	0	2	0	0	3	0	0	46		
29 Bristol,		1898	1900	Mrs. W. E. Parleb,		'08	'13	37	36	73	29	0	0	0	2	0	0	2	0	0	39		
30 Brookfield, 1st,		1787	1846	Robert S. Hall,		'08	'13	48	66	114	27	0	1	1	2	1	0	3	0	0	80		
31 " 2d,		1848	1847	Charles H. Bigelow, ^e		'98	'11	24	34	58	13	0	0	0	0	2	0	2	0	0	30		
32 " East, ^f		1883	1882	Dea. James C. Holmes,				81	184	265	24	3	5	8	5	7	7	19	1	4	212		
33 Brownington and Orleans,		1809	1841	Henry B. Smith,		'05	'15	13	41	54	24	0	3	3	0	0	1	1	0	1	4		
34 Burke, East,		1807	1855	Miss Mary E. Harris,				13	41	54	24	0	3	3	0	0	1	1	0	1	3		

^a Clarencville, Que. ^b Richford, R.F.D. 4. ^c Montpelier, R.F.D. 4. ^d Randolph, R.F.D. 2. ^e Randolph Center, R.F.D. 3.

SUNDAY SCHOOLS			OFFERINGS FOR THE BENEVOLENT SOCIETIES										SALARIES, VALUES, ETC.							
Superintendents	Members	Young People's Societies, Mem.	Men's Organizations	CHURCH TREASURERS	A. B. C. F. M.	Womans' Boards	Congl. Ed. Soc.	Congl. Church Bldg. Society	Cong. Home Soc.	A. M. Miss. Association	Cong. S. S. and Pub. Soc.	Ministerial Relief	Totals	Other Congregations	Udenomnatiional Gifts	Home Expenses	Salaries	Value Church Property	Investment Funds	Amount of Debt.
1 John A. Brown,	0	0	0	Mrs. Delia H. Honey,	\$8	\$1	\$3	\$5	\$10	\$9	\$3	\$2	\$39	\$6	\$0	\$257	\$500	\$2,500	\$200	\$0
2	0	0	0	Mrs. M. J. Gallagher, ^a	0	0	0	0	0	0	0	0	0	0	0	0	480	3,000	0	0
3 Dea. A. E. Willard,	62	0	0	W. W. Stiles,	0	0	0	0	0	0	0	0	3	15	0	580	4570	3,000	0	900
4 Mrs. H. R. Lawrence, m	45	25	0	Mrs. Helen S. Webb,	19	7	4	5	21	19	3	2	80	3	5	752	316	3,500	0	0
5 Miss Sarah E. Warren,	25	0	0	George H. Fitch,	0	0	0	11	4	0	0	0	15	35	0	175	1,650	400	0	0
6 Winifred O. Start,	42	0	0	Mrs. Grace P. Start,	0	0	0	0	2	0	0	0	6	0	0	557	700	5,000	4,300	350
7 Chester L. Somers, h	111	64	26	Mrs. Kate Kinney,	62	25	9	13	50	28	8	4	199	59	72	1,875	700	7,500	845	0
L. R. Welch, ^b																				
8 Carl Eisenwenter, h	447	40	230	Fred H. Rogers,	134	55	26	26	175	78	27	13	534	157	33	4,815	2,250	\$35,000	500	1,000
9 Mrs. N. E. Avery,	60	29	0	P. O. Wheaton, ^c	7	0	0	0	8	3	3	0	21	0	11	400	488	1,000	0	0
10 Frank R. Buck,	125	20	0	Franz A. Hunt,	90	102	23	27	77	47	20	3	389	0	65	1,495	900	20,000	6,000	0
11 Orvis K. Collins, h	287	40	75	Frank S. Adams,	119	197	27	82	146	80	23	17	631	304	194	11,918	1,000	31,000	4,000	5,000
12 Rev. Isaac Jennings,	40	0	0	Guy B. Johnson,	125	0	15	18	56	46	25	30	315	395	500	2,605	1,500	28,800	8,000	0
13 Philip T. H. Pierson, m	225	40	220	Lucretius H. Ross, m, d,	195	83	30	41	84	91	41	12	577	478	970	4,175	1,700	60,000	11,100	0
14 Clarence W. White, h	143	13	18	Mrs. C. W. White,	161	54	19	27	20	58	32	10	381	49	181	1,559	1,000	19,500	0	0
15 James Nobles,	56	40	0	Dea. D. A. Higgins,	25	7	3	2	15	9	3	2	66	0	0	859	700	8,000	1,850	0
16 Dea. H. C. Grant,	80	41	213	Miss M. P. Anderson,	42	28	0	18	26	30	10	5	159	0	24	996	837	6,000	0	0
17 James Williams, ^d	36	0	0	Lawrence B. Larabee, ^d	0	5	0	0	0	0	0	0	5	0	0	339	1,000	\$3,400	0	0
18 Henry M. Perrin, ^e	42	12	0	Mrs. G. W. Dustin,	13	0	4	3	8	10	3	4	45	4	3	846	700	6,700	1,831	0
19 Edwin P. Fisher, h	90	29	0	Miss Julia B. Miller,	10	0	5	4	0	4	3	4	30	0	16	1,042	676	\$8,000	432	0
20 E. L. Clarke,	106	48	0	Walter S. Cole,	73	60	13	17	45	28	11	4	251	0	36	1,744	1,200	21,000	13,300	0
21 Mrs. George C. Flint,	15	0	0	Mrs. Waldo F. Flint,	9	0	0	0	0	0	0	0	9	0	0	100	0	1,500	0	0
22 Mrs. M. Hutchinson, ^{ab}	87	23	15	Mrs. R. G. Mann, ^{ab}	20	6	0	4	34	10	4	0	78	0	0	510	0	\$4,000	0	0
23 Harry A. Collins,	155	0	0	Frederick W. Briggs,	48	0	9	17	48	25	11	6	164	0	0	1,800	1,400	12,000	1,100	0
24 William E. Chase, h	109	60	0	William E. Chase,	119	40	13	73	86	88	16	9	440	90	156	1,551	1,000	12,000	9,550	0
25 George L. Dunham,	327	70	200	Frederic C. Adams,	639	181	105	179	476	308	120	60	2,068	878	183	11,476	1,800	50,000	13,200	0
26 Fnoch Larson,	35	18	0	Herman Erikson,	0	0	0	1	0	0	0	0	1	25	0	510	4720	\$2,000	0	0
27 Mrs. Ruth Curtis,	35	0	0	Mrs. May E. Capron,	0	0	0	0	0	0	0	0	0	0	0	250	\$800	3,000	900	0
28 Charles A. Pratt, h	130	25	0	Merrill T. Wolcott,	0	0	15	0	5	0	0	0	20	0	0	1,350	700	12,000	400	0
29 Miss Helen G. Parich, h	45	15	0	Mrs. Ida Trudeau,	1	5	3	2	2	1	0	1	151	0	0	0	900	4,000	4,800	0
30 Robert S. Hall, h	77	18	0	Mrs. L. N. Abbott,	6	14	0	4	6	5	5	2	42	0	0	746	900	6,000	100	0
31 Oscar C. Lamson,	66	12	0	Azro G. Dutton,	8	0	0	3	10	8	5	4	26	21	7	635	900	\$3,000	500	0
32 Dea. Geo. K. Sprague,	40	18	0	Robert E. Trask,	16	6	3	4	11	8	3	1	52	0	0	0	900	\$3,000	500	0
33 W. G. Dutton, h	218	32	0	W. J. Joslyn,	115	74	25	42	92	62	31	10	451	187	313	2,160	1,500	12,000	0	0
O. W. Locke,																				
34 Percy S. Harris, h	68	26	0	Miss Mary E. Harris, ⁱ	10	0	0	0	20	10	5	8	53	25	3	917	950	\$6,000	10,830	0

^{aa} Randolph, R. F. D. 3.

^e Barre, R. F. D. 3.

^d Enosburg Falls.

^b East Barre.

^a Clarenceville, Que.

* No parsonage.

[†] Missionary aid to salary.

CHURCHES	CLERKS	MINISTERS	MEMBERS				ADMITTED			REMOVED			BAPT.		Fam.		
			Ord.	Ord.	Ma.	Fe.	To.	Ab.	C.	L.	To.	Di.	L.	R.		To.	Ad.
74 Gaysville, ^a	1827 1864 Mrs. Maria Knowlton,	Names	5	13	18	6	1	1	2	0	0	0	0	0	1	0	10
75 Georgia, ^a	1793 1832 Dea. W. Walter C. Ballard,	'95 '15	19	25	44	16	0	1	1	1	1	1	1	1	1	1	27
76 Glover,	1817 1830 Mrs. Bertha L. Wright, ^b	'96 '11	47	59	106	17	0	1	1	1	1	1	1	0	0	1	34
77 Grafton,	1785 1833 Charles H. W. Right, ^c	'13 '33	33	46	14	4	0	4	0	4	4	0	0	4	2	4	55
78 Granby and Victory,	1825 1845 Mrs. J. L. Wells,	'7	13	20	3	0	0	0	0	0	0	0	0	1	0	0	17
79 Greensboro,	1804 1827 Mrs. L. A. Perrin,	'03 '15	46	58	104	25	1	1	2	2	1	0	0	3	1	0	85
80 Guildhall,	1799 1844 Mrs. I. E. Knight, ^d	'23 '27	50	31	50	1	0	0	1	0	0	0	0	1	0	0	14
81 Guilford, ^e	1899 1856 Mrs. Emma S. Miller,	'76 '14	16	27	43	21	4	0	0	1	0	0	0	0	0	0	60
82 Hardwick, East,	1803 1850 Dea. C. S. Montgommery,	'95 '12	56	94	150	44	4	0	4	2	1	0	0	3	0	0	80
83 "	1894 1895 Mrs. Harry Titus,	'92 '13	62	106	158	20	5	2	7	1	6	0	0	7	4	8	200
84 Hartford, 2d,	1786 1828 Miss Carrie M. Newton,	'08 '13	62	107	169	35	0	0	0	1	3	0	0	4	0	0	100
85 "	1830 1832 Edwin H. Hazen, ^{aa}	'09 '15	25	41	66	22	0	0	0	1	3	0	0	1	0	0	80
86 Hartland,	1779 1834 Jay G. Underwood,	'78 '12	16	51	67	14	4	18	4	4	4	0	0	8	8	0	75
87 Highgate, Center,	1811 1844 Miss Sarah R. Place,	'91 '14	15	26	41	14	0	0	0	1	0	0	0	1	0	1	23
88 Hinesburg,	1789 1840 Mrs. E. O. Martin, ^{bb}	'89 '16	10	47	57	24	0	0	0	0	2	0	0	2	0	0	55
89 Holland, Derby, R.F.D. 1,	1842 1854 Dea. Oliver L. Kidder,	'91 '12	5	12	17	4	0	0	0	0	0	0	0	0	0	0	25
90 Hubbardton,	1784 1838 Mrs. Carrie E. St. John, ^{cc}	'71	25	50	75	37	0	1	-	1	1	1	0	2	0	0	45
91 Hyde Park, North,	1858 1860 Mrs. Cordelia M. Smith,	'05 '13	18	35	53	19	0	2	2	1	1	0	0	2	0	0	100
92 "	1863 1911 Mrs. Emma K. W. Iswell,	'15 '19	32	51	16	0	1	1	1	1	0	0	0	1	0	0	53
93 Ironsburg,	1818 1839 Mrs. D. A. Brahana,	'66 '99	38	66	104	17	2	19	1	1	0	0	0	1	0	0	53
94 Island Pond,	1841 1854 A. H. Nourse,	'95 '13	16	43	59	18	1	2	3	2	2	0	0	4	1	0	63
95 Jamaica,	1791 1808 Mrs. Lucy R. Kellogg,	'03 '13	16	43	59	18	1	2	3	2	2	0	0	4	1	0	55
96 Jeffersonville,	1857 1859 Fred E. Smith,	'96 '15	62	97	159	59	0	1	1	1	3	0	4	8	2	175	
97 Jericho, 1st, Center,	1791 1836 Frank M. Hoskins,	'83 '07	53	74	127	43	3	0	3	1	5	0	6	2	0	0	72
98 "	1826 1826 Albert P. Byington,	'98 '12	28	47	75	30	2	0	2	0	1	0	1	1	2	0	45
99 Johnson,	1817 1851 Mrs. James Holmes,	'97 '12	45	81	126	25	6	0	6	2	6	0	0	8	5	2	150
100 Kirby, Lyndonville,	1877 1885 Dea. J. W. Nickerson,	'06 '15	7	8	15	11	1	0	1	0	1	0	0	1	0	0	9
101 Leicester, ^{dd}	1900 1831 Mrs. Helen R. Brownson,	'12 '11	23	5	0	0	0	0	0	0	0	0	0	0	0	0	0
102 Londonderry,	1868 1846 Dea. Charles E. Bacon,	'21 '30	51	12	0	0	0	0	0	0	0	0	0	0	0	0	0
103 Lowell,	1816 1843 Mrs. Mary L. Stephenson,	'20 '41	61	30	3	0	3	2	1	0	0	0	0	3	3	0	75
104 Ludlow,	1806 1824 Mrs. John C. Gleason,	'06 '08	78	139	217	74	14	4	18	0	1	2	3	14	1	144	
105 Lunenburg,	1802 1850 Miss Evalyn L. Davison,	'15 '15	37	49	86	36	0	4	4	0	2	0	0	2	0	0	57
106 Lyndon,	1817 1829 Miss Angie L. Hunter, ^{ee}	'07 '14	15	48	63	39	1	7	8	1	3	0	0	4	1	0	55
107 Lyndonville,	1870 1872 Homer C. Wilson,	'06 '11	52	113	165	18	11	3	14	1	2	0	3	6	9	190	
108 Melroe Falls,	1829 1850 Dea. M. Carleton Rodgers,	'03 '14	33	77	110	29	7	3	10	2	2	1	5	4	2	85	
109 Manchester,	1784 1871 Walter R. Hard,	'80 '10	58	110	168	56	1	6	7	5	4	0	0	9	1	0	110
110 Marlboro,	1776 1818 Mrs. Ida D. Adams,	'85 '94	12	24	36	8	0	0	0	0	0	0	0	0	0	0	100
111 Marshfield,	1800 1905 Mrs. G. L. Dwinell,	'88 '11	9	23	32	6	0	0	0	0	0	0	0	0	0	0	200
112 Middlebury,	1790 1805 Edward J. Matthews,	'09 '11	129	230	379	100	11	11	22	10	6	0	0	16	12	10	200
113 Middletown Springs,	1780 1896 Dea. Dyar Leffingwell,	'07 '14	34	79	113	31	4	5	9	2	0	0	2	0	0	2	75

^a St. Albans, R.F.D. 2. ^b West Glover. ^c Northumberland, N.H. ^d Brattleboro, R.F.D. 3. ^e White River Junction.
^{aa} West. ^{bb} Fair Haven. ^{cc} Fair Haven. ^{dd} Brandon, R.F.D. 2. ^{ee} Lyndonville.

SUNDAY SCHOOLS			CHURCH TREASURERS			OFFERINGS FOR THE BENEVOLENT SOCIETIES							SALARIES, VALUES, ETC.				
Superintendents	Mem	Y.P. Mem. S. Ord.	A.B.C. F.M.	Wom's Bds.	C. E. Soc.	C. C. C. B. Soc.	C. H. M. Soc.	A. M. A. Soc.	C. S. S. & P. S.	Min. Relief	Totals	Other	Home Exp.	Salaries	Value Ch. Property	Invest. Funds	Am't of Debt
74 John A. Chedel,	36	18	\$0	\$0	\$0	\$0	\$4	\$0	\$0	\$0	\$1	\$0	\$0	\$129	*\$3,000	\$653	\$0
75 Miss Louise Ballard,	35	0	0	9	0	4	20	15	3	0	51	19	0	140	2,000	650	50
76 Clyde S. Vance,	80	0	0	0	0	16	45	20	11	4	138	53	0	2,700	4,500	1,700	0
77 J. Henry Stowell,	h 100	35	0	3	0	0	20	2	0	0	41	0	0	750	7,000	4,950	0
78 Mrs. S. G. Willson,	h 42	15	0	0	0	5	8	1	0	0	14	0	5	85	1,500	2,900	0
79 Lester A. Perrin,	h 100	54	0	0	0	0	0	0	0	0	0	28	48	1,118	800	7,400	0
80 Charles Hutchinson, ^b	h 25	0	0	0	0	0	5	0	0	0	5	0	0	0	3,000	1,300	0
81 Guy B. Farbank, ^c	h 35	20	0	1	0	0	8	1	3	1	21	0	0	478	7,700	100	0
82 Mrs. F. Nicholson,	h 106	0	0	30	7	11	40	42	9	4	185	17	27	1,076	800	7,500	300
83 Mrs. A. C. Hooper,	h 230	0	15	5	10	7	10	10	4	3	64	68	70	1,750	1,000	280	200
84 Mrs. Mira Davis,	h 85	30	218	59	3	14	22	13	2	2	144	0	0	2,484	1,200	15,000	0
85 Walter T. Savage, ^d	h 55	0	x10	0	6	10	25	19	6	5	122	0	0	800	600	7,500	0
86 John P. Webster,	h 106	17	0	1	0	0	0	0	0	0	4	0	0	570	7,500	1,500	0
87 Mrs. N. M. Morry, ^e	h 30	0	0	5	2	2	13	10	2	1	45	0	0	250	2,000	900	0
88 Dea. Henry M. Page,	h 90	0	0	7	0	3	4	5	2	1	29	0	0	420	1,250	2,000	0
89 George W. Curtis,	h 30	0	0	6	0	1	22	2	1	0	33	0	0	700	500	7,500	0
90 Harold Roach, ^{aa}	h 30	25	0	0	0	0	0	0	0	0	1	0	0	133	2,500	5,500	0
91 C. B. Story, ^{bb}	h 35	21	0	0	0	0	0	0	0	0	1	0	0	750	15,000	0	0
92 Alfred D. Simpson,	h 80	0	210	29	0	2	5	8	2	0	47	25	0	1,152	700	6,500	0
93 William J. Heath,	h 52	32	x30	0	2	0	0	0	0	0	8	7	0	1,186	700	300	0
94 A. W. Bosworth,	h 99	26	x15	40	2	5	37	11	8	5	110	10	23	1,148	650	500	590
95 Mrs. A. E. Hartwell,	h 72	28	0	31	11	5	12	17	5	3	105	0	10	603	7,000	0	0
96 Frank I. Blaisdell,	h 75	30	0	20	30	4	8	18	15	9	2	30	0	1,400	900	0	0
97 Eugene B. Jordan,	h 106	0	0	45	14	19	69	36	12	6	272	65	0	1,010	750	11,500	3,000
98 Mrs. W. M. Roberts,	h 42	0	24	14	5	7	15	14	5	2	86	0	0	500	700	5,000	0
99 Morris S. Hill,	h 198	57	0	32	10	14	46	34	11	5	216	0	65	1,120	900	6,500	655
100	0	0	0	0	0	2	0	0	0	0	8	10	0	70	*700	10,000	1,000
101	0	0	1	0	0	0	0	0	0	0	6	0	0	485	7,000	3,000	0
102 Mrs. Maud Farnum,	h 50	0	0	2	0	3	0	0	0	0	7	0	0	425	4,000	0	0
103 Dea. I. Stephenson,	h 32	24	0	0	1	0	5	0	0	0	6	5	1	1,455	1,950	19,500	5,450
104 Charles J. Hubbard,	h 162	94	235	69	26	11	19	47	34	11	6	223	0	1,145	1,050	6,500	0
105	h 35	25	0	0	0	0	0	0	0	0	0	33	7	664	550	6,500	0
106 William T. Morse,	h 58	0	0	20	0	0	0	0	0	0	30	10	0	725	600	3,500	0
107 John L. Norris,	h 140	0	93	37	0	25	63	48	15	0	281	105	143	3,579	1,250	10,000	871
108 Dea. M. C. Rodgers,	h 90	45	z15	40	15	8	11	43	20	7	147	0	0	25	978	700	4,500
109 James Brooks,	h 60	0	0	131	112	28	52	115	104	38	14	594	0	344	2,000	25,000	9,307
110 Dea. Edwin P. Adams,	h 25	0	0	0	2	2	4	9	2	0	40	0	0	650	700	4,000	500
111 Miss A. L. Burnham, ^h	h 100	41	0	1	0	1	9	7	2	1	25	0	6	620	4,000	3,200	1,000
112 C. F. Abbott,	h 193	39	x18	142	140	40	43	137	72	38	650	66	557	2,711	1,500	45,000	6,262
113 Dana S. Carpenter,	h 95	40	0	23	45	7	33	0	18	7	137	8	3	1,280	900	5,000	1,000

^a West Glover. ^b Northumberland, N. H. ^c Bernardston, Mass. ^d White River Junction. ^e Highgate. ^{aa} Fair Haven. ^{bb} Hyde Park. ^{cc} No parsonage. ^{dd} Missionary aid to salary.

CHURCHES	CLERKS		MINISTERS		MEMBERS					ADMITTED			REMOVED			BAPT.		Fam.	
	Cities or Towns	Org.	Churches	Orch.	Names	Ord.	C'd.	Ma.	To.	Ab.	C.	L.	To.	Di.	L.	R.	To.		Ad.
114 Milton,	1804	1866	Mrs. L. C. Holcombe,		David H. Strong,	'85	'11	39	89	128	0	2	1	5	3	0	9	0	95
115 Montgomery, Center,	1817	1837	Mrs. Charles A. Gardyne,		Carl J. Peterson,	'93	'96	7	30	37	9	4	0	1	3	0	4	0	30
116 Montpelier,	1808	1867	Edward A. Hoadley,		Stanley F. Blomfield, i.	'94	'08	123	271	394	67	12	5	17	5	10	0	15	7
117 Morgan,	1823	1844	Leon E. Lewis,		William R. Price,	'14	'11	8	16	24	0	3	5	0	0	0	0	3	1
118 Morrisville,	1807	1897	Miss Anna Mower,		Walter E. Baker, i.	'05	'11	53	138	191	56	3	7	10	2	6	0	8	2
119 Newbury,	1764	1856	Mrs. Charles R. Taggart,		Frederick K. Ellsworth,	'98	'14	37	118	155	50	10	7	17	4	3	0	7	5
120 " West,	1867	1833	Mrs. Minna E. Barnett, ^a		James Richmond,	'78	'14	13	24	37	18	0	4	0	0	3	0	3	0
121 Newfane,	1774	1839	Mrs. Abbie E. Morse,		Charles W. Mook, i.	'14	'14	33	68	101	16	11	11	22	3	3	1	7	7
122 New Haven,	1797	1890	Miss Marianne F. Landon,		[Cly C. Hendry, Lic.]	'02	'11	71	110	181	62	0	0	0	1	2	0	3	0
123 Newport,	1831	1889	Dea. Robert H. Clement,		Leland A. Edwards,	'97	'05	60	150	210	64	5	4	9	3	4	0	7	4
124 Northfield,	1822	1834	Dea. Robert H. Clement,		James B. Sargent, i.	'97	'05	60	150	210	64	5	4	9	3	4	0	7	4
125 Norwich,	1819	1817	Mrs. Charles D. Edgerton,		Herbert L. Searles, i.	'15	'15	67	124	191	51	11	11	22	2	6	0	12	5
126 Orange,	1876	1848	Miss Edna L. Beard,		Amos J. Lord,	'15	'11	16	19	35	9	0	1	1	1	0	0	3	7
127 Orwell,	1789	1843	L. B. Rowe, m.d.,		Myrven Isaacs, i.	'13	'13	57	128	185	30	7	2	9	4	0	0	6	0
128 Pawlet,	1781	1841	Miss Nellie M. Bushce,		Stephen C. Fooks, i.	'15	'14	19	56	75	17	0	0	0	0	0	0	0	0
129 " West, W. Ish,	1881	1846	Dea. William J. Williams,		John David Owens,	'93	'10	87	143	230	52	12	8	20	4	2	4	0	3
130 Peacham,	1794	1806	Mrs. M. W. Claffee,		Thomas A. Carlson,	'93	'10	87	143	230	52	12	8	20	4	2	4	0	3
131 Peru,	1807	1846	Joseph E. Farnum,		Stephen S. Wood, r.	'14	'14	21	36	57	15	6	0	6	1	1	0	5	8
132 Pittsfield,	1803	1820	Oscar J. Ellis,		Edward P. Treat, i.	'00	'12	61	146	207	62	2	4	6	3	10	1	12	6
133 Pittsford,	1784	1837	Mrs. Eleanor L. Manley,		George E. Ladd,	'97	'13	12	38	50	19	0	3	3	0	0	0	2	15
134 Plainfield,	1799	1819	Mrs. E. D. Bartlett,		Leland E. Tupper,	'87	'13	15	39	54	16	4	5	9	3	3	1	7	4
135 Pomfret, North,	1783	1841	Miss Persis D. Hewitt,		Charles E. Hitchcock,	'88	'13	7	12	19	6	0	0	0	0	0	0	1	0
136 Post Mills,	1839	1818	Edward N. Heaton,		Axel Strandine,	'08	'13	21	28	49	5	1	0	1	0	3	0	1	0
137 Poutney, East,	1851	1911	Mrs. Jane G. Wilcox,		Charles F. Echterbecker,	'07	'13	22	58	80	40	7	4	11	1	3	0	4	7
138 Pownal, North,	1801	1803	Mrs. Anne B. Harris,		George E. Goodlife,	'05	'15	45	62	107	38	0	0	0	3	0	0	6	0
139 Proctor, Swedish,	1851	1911	Mrs. A. R. Smith,		Fraser Metzger, i.	'95	'06	97	230	327	77	20	7	27	5	1	0	1	3
140 Putney,	1888	1889	Carl Linder,		Charles Wattie,	'96	'12	47	95	142	34	5	2	7	1	1	0	2	4
141 Quechee,	1776	1841	Mrs. Annie B. I. Harris,		Howard A. Lincoln,	'06	'12	19	63	82	18	0	0	0	0	0	0	3	0
142 Randolph, Ist, Center,	1831	1873	Mrs. Mary E. Benson,		[Paul E. Moyer, Lic.]	'14		10	26	36	4	0	2	0	0	0	0	0	0
143 " Bethauy,	1786	1837	Miss Grace L. Conant,		Josiah Kidder,	'80	'15	25	48	73	12	7	4	11	1	3	0	4	0
144 " "	1906	1832	Edgar T. Salisbury,		Jeffrey G. Haigh,	'77	'12	19	62	81	28	0	0	0	0	0	0	1	6
145 Ripton,	1801	1903	Walter C. Fuller,		J. Duke King,	'02	'10	13	31	59	54	6	4	1	5	1	0	1	4
146 Rochester,	1828	1866	Dea. Hiram I. Spoon, ^b		Arthur H. Bradford, i.	'09	'13	321	569	800	212	32	16	48	10	15	0	25	19
147 " West, Robinson	1801	1812	Mrs. Arabelle Hubbard,		Axel Strandine,	'08	'13	19	29	48	21	0	0	0	0	0	0	0	2
148 Roxbury,	1899	1895	Miss Ethel J. Flanders,																
149 Royalton,	1777	1839	Miss May Ellis,																
150 " South,	1868	1869	Mrs. Emma G. Culver,																
151 Rupert,	1786	1860	Dea. Martin S. Adams,																
152 Rutland,	1788	1860	Dea. Edward F. Haye,																
153 " Center, Swedish,	1889	1892	David N. Lind, ^c																

^a Rutland.

^b Bread Loaf.

^c South Ryegate.

SUNDAY SCHOOLS			CHURCH TREASURERS			OFFERINGS FOR THE BENEVOLENT SOCIETIES										SALARIES, VALUES, ETC.		
Superintendents	Mem	Y.P. Mem	A.B.C. F.M. Bds.	C. E. Soc.	C. C. B. Soc.	C. H. M. Soc.	A. M. A. Soc.	R. & P. S.	Min. Relief	Totals	Home Exp.	Salaries	Value Ch. Property	Invest. Funds	Amt. of Debt			
114 George N. Wood,	75	45	\$37	\$19	\$6	\$10	\$25	\$19	\$6	\$4	\$126	\$22	\$27	\$1050	\$800	\$9,000	\$8,000	\$0
115 S. S. Hall, Jr.,	55	34	100	5	0	0	40	8	0	1	34	0	0	378	837	\$2,300	1,000	0
116 T. P. Barber,	h 365	83	100	60	21	30	240	62	25	12	550	150	200	4,228	2,000	106,000	6,600	1,900
117 Leon E. Lewis,	h 53	25	0	0	0	0	0	0	0	0	0	0	0	100	1825	\$1,200	500	0
118 Dea. H. A. Slayton,	h 187	63	60	23	6	14	7	24	10	3	147	0	125	3,140	1,200	14,000	3,250	0
119 James B. Hale,	h 90	28	100	61	32	39	110	92	32	0	466	100	34	1,705	1,200	9,000	5,100	0
120 Mrs. J. H. Howland,	h 35	23	0	7	2	0	10	7	0	1	27	7	5	400	7000	4,300	2,200	0
121 Charles L. Hescock,	h 121	29	33	2	5	5	25	16	5	3	94	5	80	3,300	7,000	3,000	3,200	0
122 Frank F. Barrows,	h 110	50	0	5	2	0	4	8	5	11	35	0	52	1,600	800	12,500	3,000	1,000
123 Rev. L. A. Edwards,	h 187	40	129	1	28	5	122	77	5	0	367	27	145	2,985	1,500	45,000	10,200	0
124 John L. Moseley,	h 130	40	41	34	7	3	61	20	9	0	175	26	0	1,800	1,000	14,000	8,000	0
125 J. H. Nelson,	h 195	32	15	29	3	3	25	7	10	5	97	0	23	1,930	700	10,000	4,231	0
126 Reuben P. Lord,	h 25	8	43	68	28	14	55	51	19	21	299	0	200	1,475	1,000	25,000	8,909	0
127 F. E. Lillie,	h 96	45	0	0	0	0	0	3	0	0	3	0	0	1,700	700	4,500	3,100	0
128 James A. Leach,	h 73	0	0	0	0	0	0	0	0	0	6	10	0	348	600	\$1,500	0	0
129 Richard Williams,	h 41	0	0	0	0	0	0	0	0	0	6	10	0	348	600	\$1,500	0	0
130 R. B. Abbott, ^b	h 108	48	75	65	13	16	73	42	21	10	315	334	50	1,276	900	8,200	3,717	0
131 Mrs. S. S. Wood,	h 60	50	0	12	4	0	0	0	0	0	16	0	23	750	550	2,000	1,600	0
132 Oscar J. Ellis,	h 40	25	3	0	0	0	0	1	0	4	10	5	10	5	280	2,500	3,000	0
133 Harold Giddings,	h 99	25	147	73	43	52	148	91	36	12	602	9	175	1,720	1,000	15,000	2,330	0
134	0	0	0	0	0	0	0	0	0	0	0	0	0	0	0	5,000	0	0
135 Elton W. Clifford,	h 162	33	11	0	4	0	16	4	9	0	44	42	52	802	700	7,200	700	0
136 L. B. Allen, M.D.,	h 91	0	14	40	0	0	17	0	0	0	71	0	44	1,324	850	3,000	1,100	0
137	0	0	0	0	2	0	5	0	0	0	7	30	0	4	0	\$2,000	2,100	0
138	50	0	7	0	1	2	7	3	2	0	22	0	0	860	4700	10,000	0	700
139 John E. Fredin,	h 77	19	0	0	0	0	5	0	0	0	5	5	91	940	4800	3,000	0	0
140 Mrs. Annie B. H. Harris,	h 74	10	56	5	4	4	4	4	4	3	84	34	0	1,512	0	5,000	3,331	0
141 Harry Sampson,	h 82	9	0	49	0	0	0	2	0	3	14	38	30	2,509	1,000	12,500	3,000	1,700
142 George A. Meigs,	h 121	49	31	19	0	10	24	15	1	0	100	0	0	1,150	700	7,000	1,250	0
143 March M. Wilson,	h 235	208	159	80	25	16	100	37	17	5	296	54	419	3,467	1,800	60,000	1,800	0
144 Mrs. Jennie G. Berry,	h 108	40	66	18	15	16	44	31	20	5	215	25	43	1,506	900	11,500	5,000	0
145	0	0	0	0	0	0	0	0	0	0	0	0	0	35	0	4,700	0	0
146 George R. Walker,	h 94	18	0	39	0	0	14	25	4	0	102	0	3	963	800	3,500	2,700	0
147	0	0	0	0	0	0	0	0	0	0	0	0	0	0	0	4,300	0	0
148 Halbert E. Whitney,	h 29	23	0	0	0	0	2	5	0	0	7	0	0	677	460	\$2,000	600	0
149 Mrs. G. A. Laird,	h 100	30	53	17	9	16	32	32	8	4	171	55	0	957	600	\$2,000	7,271	0
150 Charles P. Turbell,	h 105	25	18	6	5	0	15	13	8	0	65	7	27	1,430	700	8,000	2,800	0
151 Dea. Edward F. Haye,	h 45	0	14	9	5	12	16	9	8	16	89	0	9	1,025	700	4,500	2,035	0
152 Wilbert F. Burditt,	h 410	121	456	326	114	128	278	291	79	37	1,712	108	128	9,306	2,500	70,000	10,930	0
153 O. P. Westin, ^a	h 30	0	0	0	0	0	3	0	0	0	3	15	25	618	4800	\$2,200	0	0

* No parsonage.

† Missionary aid to salary.

^c Rutland.

^b South Peacham.

^a Barre, R. F. D. 1.

CHURCHES Cities or Towns	Churches Incorporated	CLERKS Names	MINISTERS Names	MEMBERS						ADMITTED			REMOVED			BAPT. Ad. Inf.	Fam.			
				Ord.	Cd.	Ma.	Fe.	To.	Ab.	C.	L.	To.	Di.	L.	To.					
154 St. Albans,	1803	1894	Frederick H. Dutcher,	'05	'12	97	191	288	45	4	4	8	3	2	25	30	0	4	236	
155 St. Johnsbury, 1st, Center,	1809	1804	John F. Clough,	'15	'16	7	24	31	9	0	0	3	3	1	2	0	3	0	0	300
156 " " North,	1825	1878	Arthur F. Stone,	'91	'14	199	304	563	154	32	8	40	10	8	0	18	20	13	500	
157 " " East,	1840	1840	S. L. Grant,	'06	'14	34	63	97	29	2	1	3	2	0	0	2	0	2	0	70
158 " " South,	1851	1852	John M. Perham,	'12	'12	100	220	320	78	10	11	21	5	7	0	12	6	5	224	
159 Salisbury,	1804	1840	Dea. Cyrus A. Bump,	'13	'24	34	58	7	0	0	0	0	2	2	0	4	0	0	100	
160 Saxton's River,	1825	1837	Rev. George F. Chapin,	'66	'83	74	109	183	66	7	3	10	3	2	0	5	6	1	95	
161 Sharon,	1825	1837	Miss Mary C. Noyes,	'13	'13	41	50	91	33	18	4	22	3	0	2	5	10	2	60	
162 Sheldon,	1816	1854	Miss Mary Brown,	'03	'12	11	32	43	18	0	0	2	1	0	0	1	0	0	20	
163 Shelburne,	1885	1837	Miss Millie A. Johnson,			5	11	16	6	0	0	0	2	0	0	4	0	0	30	
164 Shoreham,	1794	1846	Mrs. Albert M. Smith,	'15	'14	17	53	70	11	1	2	3	1	1	0	2	0	0	80	
165 Simonsville,	1893	1850	Mrs. Alice E. Chase,	'15	'15	7	10	17	10	0	0	0	0	0	0	0	0	0	25	
166 South Hero and Grand Isle,	1795	1854	Dea. Sereno G. Macomber, ^a	'10	'10	115	208	323	98	5	5	10	14	13	0	27	2	9	300	
167 Springfield,	1781	1832	Rev. R. A. Beardslee,	'07	'12	31	63	94	32	5	4	9	2	1	0	3	4	0	48	
168 Stowe,	1818	1836	Mrs. Alice A. Raymond,	'04	'12	20	40	60	22	3	0	3	3	4	0	7	3	0	90	
169 Stratford,	1820	1832	Mrs. Julia E. West,	'68	'13	10	33	43	8	0	0	0	0	0	0	0	0	0	87	
170 Sudbury,	1791	1807	Mrs. Berne D. Colby,	'91	'14	47	106	153	49	4	1	5	1	2	0	3	1	7	106	
171 Swanton,	1801	1824	Earl W. Reed,	'88	'07	28	74	102	30	4	3	7	2	0	0	2	0	2	72	
172 Theford,	1773	1787	Harley C. Sauthorn, ^b	'76	'14	13	33	46	5	0	0	0	1	1	0	2	0	0	30	
173 " " North,	1878	1860	Miss E. C. Baxter,	'82	'14	32	69	101	25	7	4	11	2	7	3	12	4	1	49	
174 Townshend,	1777	1790	Dea. Edgar H. Allbee,	'11	'11	13	26	39	12	1	1	2	0	1	0	1	1	0	52	
175 " " West,	1850	1817	Mrs. Harriet C. Taft,	'07	'11	27	80	107	21	0	0	0	1	1	0	2	0	1	100	
176 Troy, North,	1818	1864	Miss L. Alice Rogers,	'14	'15	4	9	13	2	0	0	0	0	0	0	0	0	0	40	
177 " " West,	1845	1863	Mrs. Alice H. Gray, ^c			15	25	40	20	0	0	0	0	2	2	0	0	0	85	
178 Tunbridge,	1792	1838	Fred V. Tuller,	'06	'08	12	30	42	14	5	1	6	0	0	0	0	0	0	46	
179 Tyson,	1804	1885	Mrs. Lizzie M. Merrill,	'96	'12	33	69	102	22	2	2	4	2	0	0	2	2	0	60	
180 Underhill,	1801	1845	Dea. C. H. Hayden, ^d	'81	'11	80	141	221	70	10	2	12	5	5	0	10	8	9	83	
181 Vergennes,	1793	1834	Walter W. Bristol,	'88	'15	19	29	48	14	0	0	0	2	1	0	3	0	0	43	
182 Vershire,	1787	1820	Mrs. Edna S. Orr,	'94	'04	36	75	111	26	11	0	11	2	2	0	4	4	1	82	
183 Waitsfield,	1796	1875	Dea. Edward A. Fisk,	'09	'15	55	139	194	31	10	5	15	2	4	0	6	10	0	127	
184 Wallingford,	1792	1829	Miss Marion D. Tryon,	'09	'15	10	18	28	3	9	0	9	0	0	0	0	0	0	60	
185 " " South,	1896	1840	Mrs. Martha N. Edgerton	'09	'14	14	21	35	19	0	0	2	1	0	3	0	0	0	27	
186 Wardsboro, South,	1793	1842	William L. Seebert,	'15	'14	13	29	42	3	4	0	4	0	0	0	0	0	0	50	
187 Warren,	1885	1840	Mrs. George E. Ford,	'06	'10	61	109	170	52	5	0	5	6	6	0	12	4	4	140	
188 Waterbury,	1801	1825	Frank L. Knight,	'98	'11	30	34	64	32	0	4	4	1	2	0	3	0	0	36	
189 Waterford, Lower,	1798	1862	Dea. Elisha W. Brown,	'98	'15	19	37	56	24	0	11	11	0	0	0	1	0	0	20	
190 " " "	1896	1847	Mrs. Fred L. Smith, ^e			6	12	18	9	0	0	0	0	0	0	0	0	0	0	
191 Waterville,	1823	1839	Miss Lucia Smilie, ^{aa}	'98	'15	14	14	28	14	0	0	0	0	0	9	10	0	1	18	
192 Weathersfield, 1st, ^{bb}	1775	1821	William B. Page,			14	14	28	14	0	0	0	0	0	9	10	0	1	18	

^{bb} Springfield, R. F. D. 3.

^{aa} Cambridge Junction.

^a Littleton, N. H.

^d Riverside.

^e North Troy.

^b East Theford.

SUNDAY SCHOOLS			CHURCH TREASURERS			OFFERINGS FOR THE BENEVOLENT SOCIETIES										SALARIES, VALUES, ETC.								
Superintendents	Mem	Y.P. S. Mem	Mens Org.	Wom's E.M.	A.B.C. E.M.	Soc.	C.E. Soc.	C.C.B. Soc.	C.H.M. Soc.	A.M. Soc.	C.S.S. & P.S.	Relief	Min.	Mib.	Totals	Other	Offic'g	Ind'g	Home Exp.	Salaries	Value Ch. Property	Invest. Funds	Amt. of Debt	
354 H. B. Dickinson, h	130	40	0	0	Miss Frances Jones,	\$79	\$73	\$23	\$35	\$52	\$61	\$26	\$6	\$85	\$500	\$1000	\$3800	\$1,800	\$60,000-	\$0	\$0	\$0	\$0	\$0
155 Mrs. Frank Granger, h	55	0	0	0	Mrs. H. C. Powers,	0	0	3	0	3	1	0	0	7	17	0	766	1,000	5,000-	1,000	5,000	11,500	700	
156 Harlan N. Wood, h	408	40	150	360	George M. Gray,	171	360	46	33	200	70	25	31	936	1,061	439	6,144	2,500	125,000	30,000	0	0	0	
157 Dea. Irving M. Locke, h	88	52	0	38	Dea. I. M. Locke,	38	6	8	8	23	9	3	3	104	10	8	994	600	10,000	0	0	0	0	
158 Harry M. Nelson, h	186	0	0	0	Wilbur J. Farr,	288	256	131	80	257	187	35	10	1,244	694	245	4,225	2,000	26,000	3,304	3,500	0	0	
159 Dea. M. A. Thomas, h	93	52	0	50	Austin D. Beach,	50	21	4	10	31	20	3	3	142	0	0	600	725	7,000	4,000	0	0	0	
160 Mrs. Ellen C. Stearns, h	138	70	0	132	Charles A. Spaulding,	85	32	14	23	63	48	14	5	284	0	21	1,038	700	10,000	4,000	0	0	0	
161 Herbert L. Wood, h	116	50	0	10	Mrs. C. C. Noves,	10	8	4	4	5	5	4	2	42	0	0	1,000	600	5,000	5,000	0	0	0	
162 Dea. T. C. Jenkinson, h	30	0	0	0	Mrs. T. C. Jenkinson,	0	0	0	0	4	0	0	0	0	6	14	346	1,200	6,500	0	0	0	0	
163 Dea. John E. Davis, h	40	0	0	0	Henry W. Taylor,	0	0	0	0	0	0	0	0	0	0	130	0	1,000	0	0	0	0	0	
164 H. H. Burge, h	85	0	0	0	Dea. C. N. North,	58	22	9	16	39	29	9	5	187	0	0	50	750	11,000	4,645	0	0	0	0
165 Mrs. Alice E. Chase, h	24	0	0	0	Mrs. Hatlie Graves,	0	0	0	0	0	0	0	0	0	0	0	0	1,000	0	0	0	0	0	
166 (Roy R. Allen, a	107	0	0	0	Mrs. Jennie G. Styles,	15	0	1	0	9	0	0	0	25	0	0	811	700	3,000	1,000	0	0	0	0
(Asabel Chamberlin, b																								
167 Arthur D. Baker, h	265	30	0	252	Fred P. Lovejoy,	139	48	48	65	216	154	49	22	945	72	2,800	1,500	33,000	1,000	0	0	0	0	0
168 Mrs. A. A. Raymond, h	80	30	0	13	Mrs. A. A. Raymond,	13	13	1	0	3	10	7	6	53	0	5	1,015	700	6,000	1,650	150	0	0	
169 Dea. H. B. Cummings, e	52	44	0	63	Dea. H. B. Cummings,	19	6	6	8	36	17	7	4	160	9	9	883	600	3,650	6,677	0	0	0	
170 Mrs. John Bucklin, h	40	20	0	35	Berne D. Colby, M.D.,	29	27	12	8	23	4	6	3	78	2	0	730	700	1,500	0	0	0	0	
171 E. T. Wheelock, h	144	0	0	0	Foster B. Hall,	29	27	12	8	23	4	6	3	107	20	13	1,815	1,250	15,000	490	0	0	0	
172 E. H. Sargent, d	71	10	0	0	E. H. Sargent, d	20	0	0	0	25	13	9	0	76	60	29	933	600	6,000	5,000	0	0	0	
173 Charles A. Wilcox, h	25	0	0	0	Miss E. G. Baxter,	25	0	4	7	17	26	4	2	85	20	0	1,775	1,000	5,000	600	500	0	0	
174 O. B. Danehy, h	142	12	0	29	Earl E. Knapp,	142	12	0	7	8	20	14	2	83	0	5	900	700	6,000	1,550	0	0	0	
175 Charles O. Kimball, h	38	22	0	0	Mrs. Harriet C. Taft,	12	0	3	4	29	6	3	2	50	0	8	600	600	4,000	800	0	0	0	
176 Isaiah Harvey, h	135	44	0	42	William D. Kelley,	42	8	6	10	25	19	6	4	120	0	30	1,700	10,000	0	150	0	0	0	
177 F. E. Taylor, h	20	0	0	0	Miss Anne R. Howe,	0	0	0	0	1	0	0	0	1	0	0	700	2,500	0	0	0	0		
178 Fred V. Fuller, h	60	0	0	0	Mrs. Betsey E. Scott,	0	0	0	0	0	0	0	0	0	2	350	600	3,000	1,750	0	0	0		
179 Rev. W. J. Ballou, e	20	0	0	0	L. C. Fowler,	2	10	4	3	9	4	1	0	4	0	0	170	1,050	1,900	4,500	0	0	0	
180 C. E. Ayer, h	50	0	0	0	Wayland S. Bristol,	0	0	0	0	2	0	0	0	32	0	0	993	5,000	0	0	0	0	0	
181 Ceoil A. Bristol, h	82	0	0	35	Benjamin F. Fuller,	0	0	0	0	18	30	11	3	141	50	17	2,083	1,200	16,000	15,938	0	0	0	
182 Mrs. Nettie Ackerman, h	40	0	0	0	Miss A. M. Bushnell,	0	0	0	0	13	0	0	0	13	0	0	415	400	2,000	0	0	0	0	
183 Dea. Ervin S. Joslin, h	110	26	0	13	Miss M. D. Tryon,	13	5	5	5	22	15	11	3	79	54	12	1,133	600	8,000	3,250	0	0	0	
184 William P. Cary, h	141	0	0	36	Ozi Law,	50	36	0	26	76	51	14	0	253	97	28	2,580	1,200	8,800	5,325	0	0	0	
185 Mrs. George W. Holt, h	20	0	0	0	Lewis K. Webster,	0	0	0	0	5	0	0	0	5	0	0	150	1,200	1,000	4,500	0	0	0	
186 Lewis K. Webster, h	21	0	0	0	Mrs. J. S. Spalding,	0	0	0	0	0	3	2	2	36	0	0	175	600	500	0	0	0	0	
187 George Robinson, h	155	12	0	16	Mrs. M. B. Clark,	16	0	0	2	11	3	2	2	36	0	8	459	1,480	1,500	0	0	0	0	
188 Mrs. K. L. Bidwell, h	160	65	26	73	Dea. E. W. Brown,	73	34	10	18	74	38	16	12	275	55	23	1,600	1,200	12,000	10,000	0	0	0	
189 Morris D. Colby, a	30	0	0	3	Mrs. Flora Wallace,	0	0	0	0	0	0	0	0	3	0	0	400	600	3,000	200	0	0	0	
190 Clark Graves, h	6	0	0	0	James C. Perkins,	0	0	0	0	0	0	0	0	0	0	0	10	329	600	2,000	0	0	0	
191	0	0	0	0		0	0	0	0	0	0	0	0	0	0	0	0	0	4,000	0	0	0	0	
192 Mrs. Wm. B. Page, h	25	0	0	0		0	0	0	0	21	0	2	0	23	0	0	150	0	4,000	0	0	0	0	

* No parsonage. † Missionary aid to salary. * South Hero. b Grand Isle. c Sharon. d East Thetford. e Ludlow. f Waterford.

CHURCHES	CLERKS		MINISTERS		MEMBERS						ADMITTED			REMOVED			BAPT.		Fam.	
	Org.	Churches	Names	Names	Ord.	C'd.	Ma.	Fe.	To.	Ab.	C.	L.	To.	Di.	L.	R.	To.	Ad.		Inf.
193 Weathersfield, East,	1838	1837	Mrs. W. H. Haskell,*		'93	'10	5	4	9	3	0	0	0	0	1	0	0	0	0	18
194 Wells River,	1842	1839	Dea. S. E. Clark,		'87	'13	7	17	24	8	0	0	0	0	0	0	0	0	0	125
195 West Fairlee, So. Fairlee,	1809	1854	Mrs. C. M. Coleman,		'14	'15	21	30	51	5	0	0	0	0	2	3	0	5	0	30
196 Westfield,	1818	1904	Homer B. Hitchcock,	[Fred A. Krackhardt, M.E.]	'92	'15	27	48	75	29	0	0	0	0	1	4	0	3	0	50
197 Westford,	1801	1840	Mrs. Frank B. Smith,	[Preston A. Smith, M.E.]	'84	'15	47	74	121	61	10	0	10	2	2	0	4	8	3	100
198 Westminster,	1767	1835	Ray D. Metcalf,		'83	'14	19	27	46	7	17	1	18	1	0	2	3	13	0	56
199 " West,	1799	1827	Dea. Alfred P. Ramsey,	Wilbur Rand, i.	'83	'14	9	25	34	6	0	0	0	0	0	0	0	0	0	24
200 Westmore,	1893	1895	Mrs. Mabelle M. Atkins,		'74	'11	65	89	134	55	0	0	3	0	4	9	0	1	0	70
201 Weston,	1799	1839	Miss Emma C. Peabody,	Frank E. Davison,			39	42	81	23	2	3	2	0	2	0	4	2	2	25
202 West Rutland,	1773	1885	Dea. Charles A. Parker,	[John P. Hoyt, Lic.]	'15		14	30	44	9	3	0	3	0	5	0	5	0	0	45
203 Weybridge, ^b	1794	1848	Charles S. James,	Frederick R. Champlin,	'05	'14	20	37	57	10	0	0	0	0	1	5	0	6	0	39
204 Whiting,	1799	1811	Mrs. Adelle C. Wooster,		'98	'11	29	64	93	32	2	2	2	0	3	2	0	5	2	70
205 Wilder,	1888	1889	Wilson H. Abbott,	John Irons,			16	26	42	16	1	1	2	0	1	0	1	0	1	30
206 Williamstown,	1795	1812	Miss Mary E. Waterman,	[Charles N. Curtis, M.E.]	'96	'14	25	58	83	25	0	1	1	0	1	0	1	0	1	75
207 Williston,	1809	1834	Dea. William M. Barber,	S. Apovian Abraham,	'96	'14	26	47	73	22	0	0	0	0	1	4	0	5	0	65
208 Wilmington,	1855	1884	Charles H. Parmelee,	Samuel L. Vincent,	'78	'07	26	47	102	49	40	13	6	19	3	4	0	7	12	115
209 Windsor,	1805	1892	Miss Constance Upham,				47	102	149	40	13	6	19	3	4	0	7	12	1	115
210 Windsor,	1768	1798	Dea. Walter W. Blumhard,	Charles E. Hayward,	'96	'15	19	32	71	39	0	4	4	1	1	0	2	0	0	30
211 Winslow,	1836	1838	Mrs. W. E. MacBride,				12	36	48	24	0	0	1	0	1	0	1	0	0	40
212 Wolcott,	1818	1836	Mrs. S. Frances Goodell,	[W. Harry May, M.E. Lic.]	'15		10	23	33	10	0	0	0	1	1	0	2	0	2	50
213 Woodbury, South,	1875	1872	Mrs. S. Frances Goodell,	Benjamin Swift, r.	'93	'07	60	154	214	36	4	1	5	3	0	0	3	2	8	212
214 Woodstock,	1781	1808	II. Chester Jackson, M.D.,				2	9	11	7	0	0	0	0	0	0	0	0	0	212
215 Worcester,	1824		Mrs. Emily S. Bailey,				2	9	11	7	0	0	0	0	0	0	0	0	0	212

^a Springfield, R. F. D. 2.

^b Middlebury, R. F. D. 1.

NAME OF STATE ORGANIZATION: VERMONT CONGREGATIONAL CONFERENCE.

NAMES OF CHURCHES ADDED: Florence.
 Churches: *Supplied by*. — Pastors installed, 19; pastors recognized, 2; pastors, 129; licentiates, 3; supplies, 25; vacant, 37. Total, 215.

MINISTERS: Pastors installed, 19; pastors recognized, 2; pastors, 108; supplying churches, 1. Total, 130. Without charge, 42. Total number of ministers, 172.

MEMBERSHIP: No. of males, 7,675; No. of females, 15,304. Total, 22,979. Absent, 5,065. Additions, — on confession, 807; by letter, 454. Total, 1,261. *Removals*. — death, 367; dis-mission, 404; revision, 170. Total, 941.

BAPTISMS: Adults, 547; infants, 374.

FAMILIES: 18,098.
 SUNDAY SCHOOLS: Members, 19,052; Branch Schools, 2; Members, 40. Total, 19,092.
 YOUNG PEOPLE'S SOCIETIES: Societies, 129; members, 4,757.

MEN'S ORGANIZATIONS: Societies, 49; members, 2,112.
 CONGREGATIONS: American Board (churches, 148), \$9,184; Woman's Boards (130), \$4,929; Congregational Education Society (128), \$1,870; Congregational Church Building Society (126), \$2,634; Congregational Home Missionary Society (169), \$7,520; American Missionary Association (157), \$5,162; Congregational Sunday-

SUNDAY SCHOOLS			CHURCH TREASURERS		OFFERINGS FOR THE BENEVOLENT SOCIETIES							SALARIES, VALUES, ETC.						
Superintendents	Mem.	Y.P. Mem. St. Org.	A.B.C.F.M.	Wom's Bds.	C. E. Soc.	C. C. B. Soc.	C. H. M. Soc.	A. M. A.	C. S. S. & P. S.	Min. Relief	Totals	Other 1	Others	Home Exp.	Salaries	Value Ch. Property	Invest. Funds	Amt. of Debt
193 Daniel G. Farwell,	148	0	\$0	\$0	\$0	\$0	\$0	\$0	\$0	\$0	\$10	\$	\$	\$101	\$	\$2,000	\$1,900	\$0
194 Mrs. Fred Samborn,	31	0	115	0	43	23	85	75	13	9	363	0	0	22	1,200	35,000	500	0
195 Miss Maud Hunt,	75	0	0	0	0	0	5	0	0	0	5	0	0	0	850	1,100	1,065	0
196 Deca. George L. Crow,	104	25	40	18	7	11	38	36	8	3	161	0	0	600	700	4,000	12,500	0
197 Deca. R. H. Ramsey, ^b	156	35	28	0	5	9	16	31	5	6	100	5	25	1,000	800	6,400	2,000	0
198 Deca. A. E. French,	60	0	16	20	6	11	22	6	3	1	104	24	0	1,000	650	5,000	500	0
201 Benjamin Bowker,	117	0	31	12	5	9	21	17	5	3	103	0	0	900	500	6,000	2,550	0
202 Mrs. L. G. Williams,	56	0	10	4	3	3	5	4	0	0	29	0	10	600	450	4,000	3,000	0
203 Deca. Edwin C. Smith,	114	33	0	4	3	3	3	4	0	0	12	0	10	600	600	6,000	0	0
204 Charles H. Parmelee,	60	14	28	25	4	8	39	25	10	8	147	140	140	16,500	900	10,000	4,062	0
205 Luther B. Chapman,	75	38	31	9	5	5	38	10	5	13	116	0	15	298	800	82,500	2,850	0
206 Deca. R. Skinner,	86	0	19	7	7	7	13	18	12	3	86	0	15	1,000	900	6,500	5,000	2,500
211 Dana G. MacBride,	0	0	28	4	2	0	1	3	2	0	12	0	0	0	0	0	0	0
212 Deca. Jason O. Goodell,	40	12	0	0	0	0	0	0	0	0	0	78	7	493	4500	3,000	1,600	0
213 Rev. C. F. Partridge,	263	46	19	2	3	0	6	9	3	1	43	45	13	1,600	1,000	15,000	2,200	1,100
214	0	0	0	0	0	0	0	0	0	0	0	0	0	0	850	15,000	5,000	0
215	0	0	216	121	75	74	78	171	50	25	810	43	633	2,963	1,500	82,000	2,000	200

* No parsonage.

† Missionary aid to salary.

^a Putney.

^b Springfield, R.F.D. 2.

School and Publishing Society (139), \$1,798; Ministerial Relief (119), \$931. Total (195), \$34,028. Other and special Congregational gifts (93), \$9,503; undonominational gifts (120), \$10,424. Grand total (196), \$53,955.
 HOME EXPENSES: No. of churches reporting, 200; amount, \$267,684.
 SALARY: No. of churches reporting, 181. Total amount, \$163,241. Average, \$902.
 VALUE OF CHURCH PROPERTY: No. of churches reporting, 211. Total amount, \$2,211,475.
 INVESTED FUNDS: No. of churches reporting, 156. Total amount, \$579,808.
 DEBTS: No. of churches reporting, 25. Total amount, \$28,765.

CHURCHES: Having no parsonage, 55; receiving missionary aid, 30.
 INCREASE: Churches, 1; Members, 320; Sunday School Members, 27; Benevolence, \$41,197; Home Expense, \$18,761; Amount of Debt, \$8,698.
 DECREASE: Young People's Societies, Members, 257; Value of Property, \$1,910.
 LEGACIES (15): Bridgewater, \$200; Cabot, \$100; Franklin, \$200; Jericho, 1st, \$1,000; Middlebury, \$1,000; Montpelier, \$5,400; Newbury, \$1,000; Newbury, West, \$100; Post Mills, \$600; Richmond, \$3,344; Royalton, South, \$100; Wells River, \$500; Westfield, \$11,000; Williamstown, \$500; Williston, \$560. Total, \$25,344.

VIRGINIA.

Affiliated with the Congregational Conference of New Jersey: OFFICERS: Rev. Thomas Travis Montclair, N. J., moderator; Rev. George P. Eastman, Orange, N. J., statistical secretary; James H. Noyes, Orange, N. J., treasurer; Rev. C. W. Carroll, East Orange, N. J., superintendent. Session of 1916: First Church, Newark, N. J., May 9, 10.

CHURCHES		CLERKS		MINISTERS		MEMBERS					ADMITTED			REMOVED			BAPT.		Fam.
Cities or Towns	Org. Churches	Names	Names	Names	Ord. C'd.	Ma.	Fe.	To.	Ab.	C.	L.	To.	Di.	L.	R.	To.	Ad.	Inf.	Fam.
1 Begonia, Disputanta,	1806 1902	Andrew Moncol,	Andrew Koyac,	'01 '14	75	81	156	19	0	1	11	19	0	1	0	1	4	50	
2 Herndon,	1868 1873	Miss Maria R. Bready,	John Olin Knott,	'86 '16	24	44	68	22	6	0	6	6	0	0	8	8	3	33	
3 Portsmouth,	1905 1906	S. Cleburne Browne,	Henry W. Dowding,	'89 '07	42	44	86	10	1	4	6	10	1	8	12	21	3	75	
4 Vanderwerken,	1912 1912	Herbert C. Hunter,	Frank N. Greeley,	'77 '15	17	21	38	1	1	11	11	12	1	0	0	1	0	0	

NAME OF STATE ORGANIZATION: Affiliated with Congregational Conference of New Jersey.
 CHURCHES: Pastors, 4. Total, 4.
 MINISTERS: Pastors, 4. Total, 4. Total number of ministers, 4.
 MEMBERSHIP: No. of males, 158; No. of females, 190. Total, 348. Absent, 23.
 Additions, — on confession, 13; by letter, 34. Total, 47. Removals, — death, 2; dismission, 9; revision, 20. Total, 31.
 BAPTISMS: Adults, 3; infants, 6.
 FAMILIES: 158.
 SUNDAY SCHOOLS: Members, 306; Branch Schools, 1; Members, 20; Total, 386.

WEST VIRGINIA.

Associated with Ohio.

CHURCHES		CLERKS		MINISTERS		MEMBERS					ADMITTED			REMOVED			BAPT.		Fam.
Cities or Towns	Org. Churches	Names	Names	Names	Ord. C'd.	Ma.	Fe.	To.	Ab.	C.	L.	To.	Di.	L.	R.	To.	Ad.	Inf.	Fam.
1 Ceredo,	1874 1886	William Cowie,	John Lewis Hoyt,	'96 '15	31	60	91	30	2	2	4	4	2	4	0	6	1	1	45
2 Huntington,	1872 1911	H. M. Ensign,	John Lewis Hoyt,	'96 '10	100	116	216	33	5	9	14	4	8	0	12	3	3	100	

NAME OF STATE ORGANIZATION: Associated with Ohio.
 CHURCHES: Supplied by, — Pastors, 2; Total, 2.
 MEMBERSHIP: No. of males, 131; No. of females, 176. Total, 307. Absent, 63.
 Additions, — on confession, 7; by letter, 11. Total, 18. Removals, — death, 6; dismission, 12. Total 18.
 BAPTISMS: Adults, 4; infants, 4.
 FAMILIES: 145.
 SUNDAY SCHOOLS: Members, 200.
 YOUNG PEOPLE'S SOCIETIES: Societies, 2; members, 51.
 MEN'S ORGANIZATIONS: Societies, 1; members, 50.
 CONTRIBUTIONS: American Board, (churches, 1), \$52; Woman's Boards (2), \$75; Congregational Education Society (1), \$18; Congregational Church Building So-

SUNDAY SCHOOLS		CHURCH TREASURERS		OFFERINGS FOR THE BENEVOLENT SOCIETIES										SALARIES, VALUES, ETC.																				
Superintendents*		Organizations		A. B. C. F. M.		Boards		Congl. Ed. Soc.		Congl. Church Bldg. Society		Congl. Home Miss. Soc.		Am. Miss. Association		Congl. S. S. and Pub. Soc.		Ministerial Relief		Totals		Other Offerings		Home Expenses		Salaries		Value Church Property		Investment Funds		Amount of Debt.		
1 Adolph Minter,	100	39	Joseph Tomko,	\$10	\$8	\$3	\$3	\$3	\$3	\$3	\$25	\$5	\$5	\$5	\$6	\$65	\$40	\$7	\$722	†\$900	\$3,000	\$	\$200											
2 Conrad Wahl,	106		Joseph S. Webster,	12	12	4	4	7	4	7	4	11	4	11	50	50	21	26	977	7,000	2,000	226												
3 S. C. Browne,	100		J. H. Fleming,	19	3	7	7	10	3	10	3	3	3	42	42	42	42	520	†1,250	*18,000	†4,300	2,250												
4 Charles W. Rohrer,	60		Anson R. Tracy,											100	100							1,050												
Gifts not listed																																		

* No parsonage. † Missionary aid to salary.

YOUNG PEOPLE'S SOCIETIES: Societies, 1; members, 39.
 CONTRIBUTIONS: American Board (churches, 3), \$41; Woman's Boards (3), \$23;
 Congregational Education Society (1), \$3; Congregational Church Building Society;
 (3), \$14; Congregational Home Missionary Society (3), \$42; American Missionary
 Association (2), \$9; Congregational Sunday-School and Publishing Society (3), \$19;
 Ministerial Relief (1), \$106. Total (3), \$257. Other and special Congregational
 gifts (2), \$61; undenominational gifts (2), \$33. Grand total (4), \$351.
 HOME EXPENSES: No. of churches reporting, 3; amount, \$2,219.

SUNDAY SCHOOLS		CHURCH TREASURERS		OFFERINGS FOR THE BENEVOLENT SOCIETIES										SALARIES, VALUES, ETC.																				
Superintendents		Organizations		A. B. C. F. M.		Boards		Congl. Ed. Soc.		Congl. Church Bldg. Society		Congl. Home Miss. Soc.		Am. Miss. Association		Congl. S. S. and Pub. Soc.		Ministerial Relief		Totals		Other Offerings		Home Expenses		Salaries		Value Church Property		Investment Funds		Amount of Debt.		
1 James Wright,	60	20	0†Maxmellon Wright,	\$	\$8	\$	\$	\$	\$	\$2	\$5	\$3	\$3	\$2	\$20	\$	\$15	\$800	†\$800	\$3,500	\$	\$												
2 J. Harry Humphreys,	140	31	50†Iron R. Titus, Jr.,	52	67	18	27	81	18	27	81	42	18	42	311	311	47	337	3,226	1,500	50,000	3,300												

† Missionary aid to salary.

CONGREGATIONAL HOME MISSIONARY SOCIETY (2), \$86; AMERICAN MISSIONARY ASSOCIATION (2), \$45; CONGREGATIONAL SUNDAY-SCHOOL AND PUBLISHING SOCIETY (2), \$19; MINISTERIAL RELIEF (2), \$7. Total (2), \$331. Other and special Congregational gifts (1), \$47; undenominational gifts (2), \$352. Grand total (2), \$730.
 HOME EXPENSES: No. of churches reporting 2; amount \$4,026.
 SALARY: No. of churches reporting, 2. Total amount, \$2,300. Average, \$1,150.

VALUE OF CHURCH PROPERTY: No. of churches reporting, 2. Total amount, \$53,500.
 INVESTED FUNDS: No. of churches reporting, 1. Total amount, \$3,300.
 CHURCHES: Receiving missionary aid, 1.
 INCREASE: Benevolence, \$31; Home Expense, \$701.
 DECREASE: Sunday School Members, 45; Young People's Societies, Members, 24;
 Value of Property, \$5,000.

WASHINGTON.

CONGREGATIONAL CONFERENCE: Organized June 27, 1889. OFFICERS: Joel D. Bassett, Spokane, moderator; Rev. Harry B. Hendley, Tacoma, statistical secretary; Ralph C. McAllister, Seattle, treasurer; Rev. W. W. Snodder, Seattle, superintendent. SESSION OF 1916: Spokane, Oct. 3.

CHURCHES	CLERKS		MINISTERS		MEMBERS				ADMITTED				REMOVED				BAPT.		Fam.
	Cities or Towns	Names	Ord.	C'd.	Names	Ma.	Fe.	To.	Ab.	C.	L.	To.	Di.	L.	R.	To.	Ad.	Incl.	
1 Aberdeen, Ist,	1890	Mrs. Ada Beckenhauer,	1890	'03	Charles McDermoth, i	0	49	58	15	4	2	63	0	2	0	2	3	2	78
2 " Seaside,	1893	Mrs. Gust. Swanson,	'98	'09	John J. Huleen,	30	34	64	16	11	0	11	0	2	19	21	0	14	150
3 Ennes Valley, Leese,	1908	Miss Minnie Frink,	'03	'15	Clayton Judy,	6	11	17	4	6	11	17	0	0	0	0	0	0	15
4 Ahtanum, a	1873	Mrs. E. A. Conrad,	1873	'13	Orrin D. Moon,	37	41	78	13	6	0	2	2	2	0	4	0	0	125
5 Alderton,	1893	Miss Bertha Spooner,	'99	'14	Harold E. Anderson,	0	8	8	1	0	0	0	0	0	0	0	0	0	25
6 Allyn,	1906	Mrs. Elizabeth M. Carl,	'77	'09	Augustus R. Dodd,	3	4	7	1	2	0	2	0	0	0	0	0	0	50
7 Almira,	1899	Mrs. C. P. Richards,	88	'10	Amos A. Doyle,	13	29	42	3	3	0	3	0	1	10	11	0	0	50
8 American Lake b	1913	W. E. Morris,	1913	'14	{Charles D. Gaffney, Lic.}	8	15	23	0	0	0	1	0	1	0	1	0	0	22
9 Anacortes,	1877	Mrs. Archie Allan,	'08	'10	James D. Hudson,	21	46	67	0	5	4	9	2	8	32	4	5	150	
10 Arletta, c	1911					2	2	0	0	0	0	0	0	0	10	16	0	0	2
11 Arlington,	1906	Charles B. Ames,	'91	'15	Carl J. Swain,	20	37	57	9	0	0	0	0	2	3	5	0	0	40
12 Atalita, Plymouth,	1911	Charles B. Ames,				9	22	31	18	5	0	0	0	0	0	0	0	0	16
13 Avondale, d	1908	Thomas S. Provau,				4	10	14	5	0	0	0	0	0	0	0	0	0	9
14 Beach,	1903					3	9	12	0	0	3	3	1	5	0	6	0	0	64
15 Bellevue,	1896	Mrs. W. H. Dillman,	'94	'15	John B. Fenwick,	3	9	37	0	0	3	3	1	5	0	6	0	0	64
16 Bellingham,	1883	Mrs. Augustus Griffin,	'99	'12	Warren Morse,	92	176	260	29	2	7	9	4	11	68	83	0	1	181
17 Benge,	1911	Mrs. R. B. Walker,	'97	'15	Frank A. Bown,	3	6	9	0	0	0	0	0	0	0	0	0	0	40
18 Beulah, Almira,	1887					7	10	17	5	3	2	14	0	0	0	4	0	2	17
19 Bingen,	1911	Mrs. Grace Locke,	'89	'15	David H. Reid,	14	35	49	3	2	12	14	0	0	0	0	0	14	65
20 Black Diamond,	1896	Thomas H. Williams,	'01	'13	Joseph Weiss,	25	63	88	20	7	2	9	0	3	0	3	4	1	155
21 Blaine,	1876	Mrs. O. S. Haseltine,	'05	'15	John Lyle Donovan, jr.,	9	13	1	9	1	10	0	0	0	0	0	2	0	25
22 Bossburg,	1897	Mrs. Clara Palmer,				17	32	49	7	13	5	18	1	0	0	1	5	6	45
23 Brewster,	1912	Mrs. Lillian Brewer,	'91	'15	Carl J. Swain,	0	2	2	0	0	0	0	0	0	0	7	0	0	15
24 Bryant,	1905	Mrs. John Chapman,				6	6	10	0	0	0	0	0	0	0	7	0	0	7
25 Carrollton,	1910	William Randall,				6	10	0	0	0	0	0	0	0	0	7	0	0	15
26 Cathlamet,	1895					7	24	31	6	0	0	0	0	0	0	7	0	0	7
27 Chataroy,	1896	Mrs. Marie Patterson,	'83	'12	William C. Fowler,	5	7	12	0	0	0	0	0	0	0	0	0	0	10
28 Cheney,	1881	Mrs. Raymond Peterson,	'16	'14	William P. Ames,	36	100	136	0	27	14	41	0	5	3	8	15	3	100
29 Chewelah,	1879	Charles E. Bernard,	'05	'14	Jacob Spoolman,	25	52	77	7	8	13	21	1	1	2	4	1	60	40
30 Christy,	1886	Miss Mary Nettleton,	'90	'15	John Demain Nicholls,	9	12	21	2	2	2	2	0	3	10	13	1	0	60
31 Clayton,	1895					1	4	5											
32 Clear Lake,	1903	Mrs. E. K. McLaughlin,	'02	'13	Orson A. Stillman,	18	23	41	19	0	0	0	0	1	0	1	0	0	150
33 Colfax,	1877	Judge William A. Inman,	'91	'02	James Herbert Bainton,	79	155	234	52	7	8	15	6	6	0	12	0	0	150
34 Colville,	1890	Mrs. Hattie Jeseph,				27	37	60	10	17	7	24	3	3	8	49	49	0	78
35 Coupeville,	1887	Mrs. Flora A. P. Engle,	'10	'15	Robert Murray Pratt,	22	68	94	10	17	7	24	3	8	8	19	0	0	78
36 Cusick,	1908	Frank Purchase,	'97	'15	Frank H. Winter,	18	24	42	0	0	0	9	0	0	0	0	0	0	100

a North Yakima, R. F. D. 4. b Tacoma, R. F. D. 1. c Gig Harbor, Star Route. d Woodinville, R. F. D. 1.

SUNDAY SCHOOLS	OFFERINGS FOR THE BENEVOLENT SOCIETIES										SALARIES, VALUES, ETC.								
	Members	Young People's Mem.	Men's Organizations	CHURCH TREASURERS	A. B. C. F. M.	Boards	Cong. Ed. Soc.	Cong. Church Bldg. Society	Cong. Home Miss. Soc.	A. M. Miss. Association	Cong. S. and Pub. Soc.	Miscellaneous	Totals	Other Congregational Offerings	Home Expenses	Salaries	Value Church Property	Investment Funds	Amount of Debt.
1 Mrs. George Messer,	78	0	0	0	W. H. McWhinney,	\$5	\$	\$46	\$	\$5	\$	\$56	\$75	\$4(\$1616)	\$1,200	\$15,000	\$0	\$290	
2 Henry Blomquist,	96	35	0	0	Dr. C. P. Solberg,		2	3				5	35	15	1,400	18,000	4,700	0	
3 Miss Viola Haines,	20	0	0	0	Mrs. Minnie Gresty,		11			8		11	0	0	0	0	0	0	
4 Mrs. Mary Merritt,	75	25	0	0	Miss Grace Merritt,	5	1	35	11			8	20	0	0	4,500	0	0	
5 Mrs. L. Braten,	40	0	0	0	Mrs. P. M. Annis,			5				5	0	0	1,000	0	0	0	
6 Fred. M. Curl,	25	0	0	0	Mrs. Mettie Raisonii,		4			3		3	0	0	0	*1,100	0	0	
7 Dr. C. P. Richards,	60	20	0	0	Mrs. J. Zimmerman,		5	23				31	0	200	840	3,800	0	0	
8 Miss P. Stottenberg,	44	0	0	0	David Walker,					5		67	0	25	696	*1,200	0	0	
9 Mrs. Fred. G. Abbey,	122	45	x15	0	Jesse U. Childs,	10	30	20		5		29	0	0	6	†300	0	0	
10 Mrs. J. M. Elliott,	23	0	0	0	F. M. Thomas,	1		17		3		6	0	0	1,000	*8,000	0	0	
11 Rev. C. J. Swain,	125	10	0	0	T. J. Crowley,		1	4	4			5	15	0	1,700	*3,000	0	1,800	
12 S. E. Watson,	25	0	0	0								6	0	0	0	0	0	0	
13 George H. Ekdahl,	20	0	0	0								6	0	1	50	0	0	0	
14	40	0	0	0								6	0	0	0	0	0	0	
15 Mrs. J. B. Fenwick,	79	0	0	0	Hugh Martin,		3	10	2	3		13	0	0	650	4,000	0	0	
16 Mrs. I. N. Cone,	178	20	226	0	James C. McGregor,	104	4	35	159	28	33	378	0	100	2,700	1,500	0	500	
17 B. F. Miller,	25	0	0	0	R. B. Walker,							3	3	6	†800	0	0	0	
18												3	3						
19	40	0	0	0	Miss Anna Henderson,		3	18		1		22	0	22	0	*2,500	0	0	
20 David C. Garrett,	80	30	0	0	Mrs. Maggie Jones,	10	2	23		3		63	0	0	1,089	4800	0	0	
21 Albert Still,	125	25	16	0	L. J. Taylor,	3	6	6		10		11	0	5	1,025	1,000	0	190	
22 Mrs. Clara Palmer,	40	0	0	0	Mrs. Clara Palmer,	4	1	7		1		17	0	0	†800	*1,500	0	500	
23 E. D. Clapp,	100	0	210	0	Fred. D. Rice,		4	23		12		30	0	200	1,075	*12,000	0	1,500	
24	15	0	0	0								1	0	0	†800	*800	0	0	
25 Mrs. Maud Poland,	37	0	0	0	Mrs. Mattie Randall,		2	11		3		16	0	0	†1,300	*1,300	0	0	
26	75	0	0	0								4	4	0	0	0	0	0	
27 Mrs. Marie Patterson,	16	0	0	0	Calvin N. Sterner,		1	16		1		17	0	0	400	†500	0	475	
28 Donald McEdward,	125	40	212	0	Robert H. Macartney,		2	15		7		28	10	0	2,000	20,000	0	2,500	
29 Joseph B. Reedy,	150	26	0	0	Fred. L. Reinohl,	20	5	36	10	12	2	102	0	7	1,425	1,000	0	115	
30 J. T. Broadwater,	35	0	0	0	John G. Stewart,	41	3	15	63	6	10	141	4	15	445	500	3,000	0	0
31												19	0	0	0	*2,500	0	0	
32 C. W. Yoakum,	191	21	235	0	E. F. Welbon,		4	15		15		303	0	0	1,000	19,000	0	2,450	
33 D. M. McCoskey,	195	0	0	0	Fred. Moe,	50	25	178	15	10	5	7	0	0	2,846	1,500	0	0	
34 Howard W. Stull,	100	0	0	0	Henry R. Spodden		7	8		4		12	11	0	800	5,000	0	0	
35 Rev. R. M. Pratt,	88	0	226	0	Mrs. J. W. Clapp	2				2		19	0	0	†781	*2,000	0	0	
36 Mrs. Robert Siglor,	5	0	0	0	Mrs. Robert Siglor,		3	11		2	1	19	0	0			0	0	

* No parsonage.

† Missionary aid to salary.

CHURCHES	CITIES or TOWNS	CLERKS		MINISTERS		MEMBERS			ADMITTED			REMOVED			BAPT.		Fam.		
		Names	Names	Names	Ord. C'd.	Ma.	Fe.	To.	Ab.	C.	L.	To.	Di.	L.	R.	To.		Ad.	Inf.
37	Dayton,	1877	1903	Andrew Nilsson,		William C. Gilmore,	'95	10	15	14	10	24	2	5	0	7	8	55	
38	Deer Park,	1891	1909	Mrs. W. H. Short,		John M. Tresewiter,	'79	'15	48	92	140	2	11	19	32	9	7	130	
39	Doty,	1906	1906	Miss Mary Lafond,		Robert S. Osgood,	'98	'16	8	28	36	0	0	0	0	11	0	80	
40	Eagle Harbor, Winslow,	1882	1896	Harry C. Wallace,		Telleff Christian Peterson,	'93	'15	9	20	20	3	0	0	2	22	0	60	
41	Edmonds,	1889	1889	Mrs. John L. Taylor,			'93	'15	14	38	52	1	2	1	0	27	28	0	
42	Elk,	1906	1908	Mrs. Ada R. Emery,			'08	'13	3	4	7	1	0	0	0	0	0	75	
43	Endicott, German,	1884	1894	John Wertz,		Karl A. Lippenberger,	'08	'13	38	38	76	0	0	0	0	0	0	10	
44	Eureka,	1893	1901	Mrs. William Struthers,		Alphonso R. Olds,	'89	'15	3	3	6	0	0	0	10	10	0	18	
45	Everett, 1st,	1893	1906	W. G. Baker,		Elbert E. Flint,	'95	'14	32	166	268	4	21	25	46	1	5	6	
46	" Swedish,	1903	1908	Victor Ohlund,		C. J. Larson,	'95	'16	102	106	82	10	5	0	1	16	0	30	
47	Fallbridge,	1913		Mrs. D. E. Corwin,		John L. Hershner,	'83	'06	1	4	5	0	0	0	1	1	2	0	
48	Ferndale,	1891	1892	Mrs. Frances Campbell,		William Edmond Powell,	'95	'15	13	26	39	6	4	5	9	0	1	0	
49	Five Mile Prairie,*	1907	1909						16	14	30	17	0	0	1	8	11	20	
50	Forks,	1902	1902	Mrs. Deedie M. Palmer,		William D. Eakly,	'90	'14	10	15	25	0	0	3	2	0	2	0	
51	Glenora, ^b	1911	1910	Miss Virginia E. Pease,			'90	'14	8	9	17	3	1	1	3	0	0	0	
52	Glenwood, ^c	1908	1908	Mrs. Florence Wood,					9	16	25	2	4	0	0	0	0	0	
53	Grace, ^d	1907							3	8	11	4	0	0	0	0	0	0	
54	Granite Falls,	1897	1899	Mrs. Minnie R. Lewis,		Jabez Vines Thompson,	'05	'15	22	43	65	4	3	6	9	0	3	1	
55	Guevas Island,	1915		Mrs. Frank Magill,		James D. Hudson,	'09	'14	3	10	13	1	9	4	13	0	0	0	
56	Harper,	1914	1912	Frank D. True,		James A. Henry,	'94	'15	10	15	25	2	4	21	25	0	0	0	
57	Hartford,	1902	1903	Mrs. Annie M. Shields,		Daniel E. Wilson,	'90	'14	6	7	13	3	6	0	6	0	7	0	
58	Hillyard,	1894	1895	Mrs. C. D. Stougg,					70	102	172	39	14	15	29	4	19	0	
59	Hocquiam, Swedish,	1909	1911	Arvid Fredrickson,		Bengt Alfred Person,	'05	'13	20	17	37	4	3	0	3	0	1	1	
60	Huntley,	1909	1910	Miss Angeline Campbell,		Clayton Judy,	'03	'14	6	12	2	2	1	3	0	0	0	1	
61	Loon, German,	1903	1904	Fred. Reiter,		Walter C. Veazie,	'84	'10	24	39	63	7	12	4	16	0	2	4	
62	Irby, German,	1910	1911						43	40	81	0	0	0	0	0	0	0	
63	Irondale,	1889	1896	Mrs. C. E. Gore,		Frederie J. Stoetzel,	'10	'16	11	26	37	4	2	2	4	1	2	25	
64	Kalama,	1906	1908	Mrs. R. H. Holcombe,		Knowles S. Tontz,	'09	'14	21	20	16	36	2	11	9	22	14	8	
65	Kennecwick,	1890	1892	Miss Carrie Shumway,		Charles E. Newberry,	'83	'08	12	20	14	0	3	0	2	1	3	5	
66	Kirkland,	1902		Edward Kuch,		Gottfried Graedel,	'82	'06	9	10	19	0	0	0	0	0	0	0	
67	Krupp, German,	1901	1903	Elwood Course,					4	7	11	2	0	0	0	6	0	0	
68	Lakeside,	1881	1903	Miss Blanche Marker,		(Charles D. Gaffney, Lic.)			6	12	18	0	0	2	2	0	0	0	
69	Lakeview,	1909	1910	Mrs. R. L. Albertson,		Frank A. Bown,	'97	'15	7	7	14	0	0	0	0	0	0	0	
70	Lamont,	1894	1904	Miss Edna Featherstone,		William Stanley Carne,	'14	'14	12	36	48	12	11	17	28	0	1	0	
71	Leavenworth,	1908	1908	J. N. Sauer,		Gottlob Keppler,	'13	'13	23	17	40	2	4	0	4	1	0	1	
72	Lind, German,	1908	1909						14	16	30	2	4	0	4	1	0	2	
73	Longbranch,	1910	1915	Mrs. Susie Grant,		Clayton Judy,	'03	'14	5	22	27	9	2	0	0	0	0	12	
74	Loomis,	1904	1911	John Wilson,		Fred. M. Abbott,	'80	'12	16	30	46	8	18	0	1	1	0	2	
75	Loon Lake,	1902	1904	Mrs. Joseph Burt,*		Andrew Erickson,**	'99	'14	20	25	45	9	4	1	5	0	0	2	
76	Lopez Island,																		

* Richardson.

* Port Stanley.

* Woodville, R. F. D.

* Vancouver, R. F. D. 6.

* Spokane, R. F. D. 2.

* Spokane, R. F. D. 7.

* Spokane, R. F. D. 6.

† Inserted in National Council office from last year's figures.

SUNDAY SCHOOLS			Y.P. Mens			CHURCH TREASURERS			OFFERINGS FOR THE BENEVOLENT SOCIETIES					SALARIES, VALUES, ETC.					
Superintendents	Mem.	S. Mem.	S. Mem.	Orig.	Mens	A.B.C. F.M.	C.E. Soc.	C.C.B. Soc.	C.H.M. Soc.	A.M. Soc.	A.M. Soc.	C.S.S. & P.S.	Min. Relief	Totals	Home Exp.	Value Ch. Property	Invest. Funds	Amt. of Debt	
37 Mrs. Hardy Harman, ^h	150	25	20	Lars Nilsson,	\$8	\$1	\$7	\$229	\$2	\$12	\$	\$259	1	\$259	\$5	\$1,500	\$1,100	\$0	\$0
38 W. H. Short, ^{lm}	374	108	0	J. R. Neaville,	17	4	4	67	4	29		127		127	32	17,150	1,200	0	0
39 Daniel Dupressis,	125	39	0	Miss Flora McMillan,											0	466	720	0	0
40 Whitfield M. Routh,	78	10	0	Harry C. Wallace,		3	5	15				23		23	0	678	1,000	0	0
41 John L. Taylor,	85	35	0	Mrs. W. H. Bettinger,			4	8	4	4		6		6	0	1,000	3,400	0	0
42 Mrs. Ada R. Emery,	88	0	0	Heinrich Befus,	35		5	40	5	5		20		20	0	9	1,100	900	1,000
43 J. A. Weitz,	95	20	0	S. D. Kinman,			7	7				7		7	0	31	25	1,750	0
44 Homer Dunning,	47	0	0	M. H. Bridgham,	34	35	5	143	13	13		4		4	10	150	780	15,000	2,360
45 Prof. H. T. Hardwick,	210	45	60	E. Nashund,			5	5				10		10	8	15	25	0	0
46 Erik Nashund,	123	27	0	Mrs. Cora La Berten,			26	26		7		33		33	0	640	1600	3,300	700
47 Mrs. Cora La Berten,	25	0	0	Mrs. F. Campbell,			4	18		5		23		23	0	210	1700	2,500	1,000
48 Henry E. Campbell,	100	0	0	Mrs. William Bennett,			5	5				5		5	0	200	0	2,500	0
49 H. S. Beers,	33	0	0	Mrs. G. Maxfield,			4	14		1		18		18	0	200	0	2,000	500
50 Mrs. Mabel Palmer,	15	15	0	Daniel W. Meek,			4	4		1		11		11	0	200	0	2,000	0
51 Mark Depew,	46	0	0	Mrs. W. C. Stewart,			5	5		4		9		9	0	32	1800	4,150	350
52 Mrs. E. G. Zimmerman,	40	0	0	Mrs. G. Shumway,								9		9	0	50	950	0	0
53				Frank Magill,	105	30	0	5		4		9		9	0	50	950	0	0
54 Mrs. G. Shumway,	105	30	0	Mrs. Frank Magill,								9		9	0	50	950	0	0
55 Frank Magill,	30	0	0	Edw. Ferris,	30	0	0					9		9	0	125	11000	1,000	0
56 Amos P. Rushton,	25	13	0	Nels Thaanum,			3	1				4		4	0	200	1900	900	0
57 L. Dowse,	25	0	0	Mrs. Ed. A. Leavitt,	28		5	18	5	10		2		2	0	1,344	1,100	5,000	0
58 J. J. Gerlach,	150	37	0	Simon Kretz,	3		10	10				13		13	0	850	1600	2,500	200
59 P. W. Kretz,	50	0	0	Russell Holm,			2	26	4	2		44		44	0	100	11,200	5,500	0
60 Mrs. A. McKnight,	30	0	0	William Stecker,	8		2	26	4	2		1		1	25	1,500	1,280	5,500	0
61 A. D. Wilkins,	130	0	0	John Hoff,	111		47	47				10		168	240	0	0	2,000	0
62 Henry Frupp,	85	0	0	A. H. Imus,								2		2	0	624	1,400	1,400	800
63				M. M. Moulton,	150	25	28	95	16	19		2		2	0	0	1,200	14,000	0
64 Eli W. Gaither,	150	25	0	Miss Marie Nettleton,	186	41	0	5	5	6		214		214	91	2,282	3,000	2,700	0
65 Mrs. L. M. Graham,	186	41	0	Edward Kuch,	15	180	15	10	5	7		11		25	50	960	800	0	
66 Frank Barr,	15	0	0	Mrs. Rachel C. Bond,	10		2	16	3	3		42		42	0	35	0	0	
67 Nath. Lentz,	15	0	0	James M. Stoltenberg,	1		4	26	2	1		25		25	0	350	0	3,000	0
68 Mrs. Ben. Little,	40	0	0	W. L. Hale,	1		10	10	2	5		30		30	3	130	696	1,000	0
69 Mrs. M. Hale Smith,	28	0	0	Edward Wahl,	20		3	38	7	2		63		63	0	700	1,200	2,500	800
70 Miss Alma Phillips,	55	29	0	0	7		2	7	2	7		3		3	61	325	1750	2,030	0
71 Mrs. A. H. Sylvester,	155	16	0	F. C. Retzer,	50	0	0					30		30	0	130	1,200	1,200	0
72 F. N. Sauer,	50	0	0	John Agar,	20	0	0					1		1	0	0	1,200	4,000	0
73				C. A. Kent, ^a	20	0	0	36		2		1		1	5	20	225	1700	1,000
74 Mrs. Susie Grant,	20	0	0		45	25	0					38		38	10	5	650	1800	4,700
75 C. Fred Arnold,	45	25	0		68	0	0												
76 Mrs. S. A. Whitcomb, ^a	68	0	0																

* No parsonage.

† Missionary aid to salary.

^a Richardson, Wash.

^b Lopez, Wash.

SUNDAY SCHOOLS		Y. P. Mens		CHURCH TREASURERS		OFFERINGS FOR THE BENEVOLENT SOCIETIES										SALARIES, VALUES, ETC.					
Superintendents	Mem	S.	Mens	Mem	Org.	A.B.C. F.M.	Wom's Bds.	C. E. Soc.	C. C. B. Soc.	C. I. M. Soc.	A. M. Soc.	A. S. & P. Soc.	C. S. S. & P. Soc.	Min. Relief	Totals	Other Cont'ns	Home Exp.	Salaries	Value Ch. Property	Invest. Funds	Amt. of Debt
77 Mrs. Louise Buckley,	105	36	0	0	0					\$2	\$21	\$	\$5	\$	\$28	\$44	\$30	\$1,100	\$1,700	\$0	\$430
78 Mrs. W. Thompson,	65	0	0	0	0					5	8				13	35	30	175	\$1,750	0	0
79 Owen Schom,	58	0	0	0	0					5	7				12	0	325	4900	2,400	0	0
80 L. V. Carnet,	136	22	0	0	0	2				3	3	6			11	52	10	1,625	7,000	0	1,000
81 Rex Collins,	25	0	0	0	0					2	1				3	3	0	4900	2,500	0	0
82	12	0	0	0	0											0	0	11,000	*600	0	0
83	0	0	0	0	0											0	0	11,200	0	0	0
84 Mrs. Nettie McDonald,	108	0	0	0	0					8	3	2	5	3	18	0	0	805	4,000	0	0
85 Wallace Carter,	40	0	0	0	0										7	0	0	300	800	0	0
86 Mrs. Roy Bailey,	1	45	12	0	0					3	17	3	2	1	41	0	0	550	1,280	0	0
87 David Smith,	75	0	0	0	0					2	14	2	2	1	32	0	0		1,800	*1,500	0
88 P. B. Haskell,	171	36	0	0	0					10	82		6	5	114	0	0	12,198	1,000	*6,000	640
89 Charles E. McCabe,	37	0	0	0	0											0	0	122	11,200	0	0
90 Nelson J. Dickson,	139	35	0	0	0					8	51	23	7	5	89	76	12	650	400	*2,100	0
91 Mrs. F. B. Shiley,	223	60	0	0	0					14	90	10	20	4	167	35	0	1,200	800	4,000	0
92 O. W. Watson,	25	0	0	0	0										10	0	0	300	200	*1,500	0
93 A. F. Horton,	135	25	0	0	0					8	13	5	5	13	10	0	0	1,350	1,200	7,500	1,500
94 C. A. Palmer,	226	0	0	0	0					10	215	41	12	20	283	36	135	3,900	2,000	20,000	1,400
95 John Schafer,	95	33	0	0	0					25	75	5	10	20	220	185	195	1,200	1,000	2,500	500
96 Wilhelm Weis,	47	15	0	0	0					19	30	13	7	2	118	20	697	900	2,300	0	125
97 John Hammetting,	32	0	0	0	0					20	30	10	10	10	100	81	65	250	1,000	*1,000	0
98 Christoph Frieska,	70	0	0	0	0					3	38	2	3	3	66	52	61	420	4750	*2,120	0
99 Rev. W. L. Pritchard,	150	0	0	0	0					11	51	5	11	3	126	6	39	1,650	1,200	10,100	3,700
100 John Briggs,	105	33	0	0	0					5	34	3	20	3	60	0	50	2,108	1,500	6,000	1,407
101 C. H. Cross,	30	0	0	0	0					15	30	10	10	15	105	25	0	300	300	*1,200	400
102 Jacob Harding,	105	0	0	0	0					20	30	10	10	15	105	25	13	40	1,000	5,000	0
103 Charles W. Johnson,	101	0	0	0	0					6	10	4			0	0	4	950	11,000	5,000	250
104 A. L. Cabage,	40	0	0	0	0					14	14				14	50	100		2,000	0	0
105 William Reimann,	12	0	0	0	0					10	10				10	53	10	20	0	0	0
106 Herman Stevens,	40	0	0	0	0					1	20	5	4	2	48	0	0	235	1,600	*1,500	0
107 Mrs. Mattie Long,	81	0	0	0	0					8	34				47	0	0	1,080	480	4,500	400
108 Miss Inez McLaughlin,	114	37	0	0	0					2	16				18	0	0	1,200	800	6,000	280
109 S. J. O'Day,	140	125	0	0	0					4	8		4	4	30	0	0	1,956	1,600	2,000	0
110 Ray C. Colburn,	40	0	0	0	0					4	17				25	0	0	2,000	11,000	6,000	0

* No parsonage.

† Missionary aid to salary.

SUNDAY SCHOOLS			OFFERINGS FOR THE BENEVOLENT SOCIETIES										SALARIES, VALUERS, ETC.							
Superintendents	Mem.	Y.P. Mem.	S. Y. Mem.	CHURCH TREASURERS	A.B.C. Womans' F.M. Bd.	C.E. Soc.	C.C.B. Soc.	C.H.M. Soc.	A.M. Soc.	C.S.S. & P.S.	Min. Relief	Totals	Other (Core)	L. (E. Ch.)	Home Exp.	Salaries	Value Ch. Property	Invest. Funds	Amt. of Debt	
																				Womans' F.M. Bd.
118 Christian Weber,		25	0	0	Conrad Weber,	\$	30	\$	50	\$	10	\$	120	103	\$	200	\$	1,000	\$	0
120 Jacob Braun,	b	60	0	0	Gottlieb Schnitz,	\$	5	\$	61	\$	5	\$	76	80	\$	810	\$	4,000	\$	360
121 Dr. E. J. Meacham,		75	25	0	E. B. Day,	\$	1	\$	14	\$	3	\$	17	0	\$	525	\$	2,000	\$	0
122 O. J. Despain,		95	25	0	Miss Carrie Schrogg,	\$	32	\$	98	\$	10	\$	137	0	\$	1,550	\$	1,000	\$	350
123						\$		\$	42	\$		\$	74		\$		\$		\$	
124 Henry Kalkwarf,		90	30	z30	Claus H. Clodius,	\$	65	\$	113	\$	18	\$	252	300	\$	2,460	\$	12,000	\$	0
125						\$		\$		\$		\$			\$		\$		\$	
126 Wilhelm Kanzer,		140	45	0	Henry Oestreich,	\$	65	\$	35	\$	15	\$	167	475	\$	1,416	\$	10,000	\$	0
127 Charles A. Helmer,		72	18	0	J. A. Patton,	\$		\$	47	\$	8	\$	55	0	\$	1,375	\$	1,200	\$	0
128 A. L. Yates,		26	9	0	Mrs. Mac Warren,	\$		\$	1	\$	1	\$	11	0	\$	205	\$	100	\$	80
129 Mrs. G. I. Stewart,		105	35	0	Chester E. Harvey,	\$	9	\$	5	\$	7	\$	71	0	\$	988	\$	3,500	\$	0
130 Henry Beck,		38	0	0	Gust. Olander,	\$		\$	5	\$	5	\$	10	65	\$	20	\$	900	\$	0
131						\$		\$		\$		\$	38		\$		\$		\$	
132 Claude H. Eckart,	h	635	60	225	J. V. A. Smith,	\$	1,652	\$	322	\$	115	\$	5,806	12	\$	20,000	\$	5,000	\$	33,000
133 Rev. C. A. Detmairs,		35	15	0	John Mathies,	\$		\$	5	\$	5	\$	44	0	\$	1,035	\$	1,000	\$	0
134 Arthur P. Johnson,	b	275	60	x50	Albert Koch,	\$	133	\$	10	\$	15	\$	345	0	\$	2,232	\$	1,200	\$	0
135 W. W. Durham,		520	90	174	Prof. David Thomson,	\$	240	\$	75	\$	21	\$	959	310	\$	7,000	\$	2,500	\$	10,500
136 Thomas G. Hitt,		250	33	45	W. S. Lincoln,	\$	6	\$	15	\$	23	\$	71	0	\$	1,760	\$	1,200	\$	0
137 Mrs. W. H. Fietcher,		252	32	z38	William Preston,	\$	51	\$	11	\$	9	\$	177	0	\$	1,703	\$	1,000	\$	0
138 Paul Whitlam,		127	0	z20	Charles M. Howe,	\$	17	\$	20	\$	2	\$	269	0	\$	2,810	\$	1,200	\$	0
139 A. H. Lundin,	m	484	122	x145	J. H. Sargent,	\$	785	\$	292	\$	3	\$	4,582	1,431	\$	18,108	\$	4,000	\$	6,000
140 William Leandersen,		110	50	z10	James Stephen,	\$	5	\$	13	\$	5	\$	46	0	\$	960	\$	850	\$	35
141 Mrs. J. W. Denny,		100	0	0	John W. Denny,	\$		\$	5	\$	2	\$	16	70	\$	550	\$	1,000	\$	0
142 Frank S. Bayley,		210	73	x40	D. D. Townsend,	\$	66	\$	22	\$	15	\$	339	150	\$	1,000	\$	1,500	\$	0
143 Mrs. V. G. Wade,		192	0	z2	John D. Cowan,	\$		\$	10	\$	4	\$	16	35	\$	882	\$	11,200	\$	0
144 Mrs. Matilda J. Calder,		50	0	0	S. Hopwood,	\$		\$		\$		\$	4	0	\$	350	\$	850	\$	0
145 Manshiro Sonoda,		47	70	0	Takanosuke Kumai,	\$		\$	2	\$	1	\$	9	14	\$	25	\$	581	\$	0
146 W. E. Barnaut,		90	20	0	Herman Dahl,	\$	2	\$	23	\$	6	\$	36	15	\$	6	\$	350	\$	240
147 A. Roy McCurdy,		241	40	x50	Henry J. Stott,	\$	25	\$	32	\$	20	\$	327	127	\$	2,257	\$	1,200	\$	3,000
148 I. D. Kramer,		130	0	x33	Fred. M. Roberts,	\$	40	\$	13	\$	27	\$	225	0	\$	1,717	\$	1,200	\$	200
149 C. F. Laughlin,		205	20	x15	Mrs. Ida V. McNiven,	\$	14	\$	6	\$	6	\$	62	0	\$	1,025	\$	720	\$	0
150 E. M. Groat,		90	0	0	Harry B. Fay,	\$	19	\$	7	\$	16	\$	79	11	\$	41	\$	1,380	\$	1,380
151 Fred. K. Butler,		132	34	0	Gust. O. Soderstrand,	\$	10	\$	47	\$	7	\$	78	0	\$	1,500	\$	1,000	\$	125
152						\$		\$		\$		\$	13	0	\$	170	\$	750	\$	0
153 Rev. B. J. Sakariason,		4	0	0	Harry Johnson,	\$		\$		\$		\$		0	\$	10	\$	745	\$	0
154 A. J. Maughlin,		80	15	0	William Morse, jr.,	\$	15	\$	40	\$	8	\$	97	0	\$	997	\$	4,500	\$	1,500
155 Hubert D. Loomis,	h	125	50	0	Fred. Eichler,	\$	95	\$	140	\$	31	\$	1,377	290	\$	1,500	\$	9,200	\$	12,500
156 H. L. Morehouse,	hm	450	35	x60	Alex. Turnbull,	\$		\$	1,010	\$	43	\$	19	10	\$	533	\$	3,626	\$	6,517
157 O. H. Moline,	m	266	59	0	C. W. Borden,	\$		\$		\$	3	\$	19	10	\$		\$		\$	0

* No parsonage.
† Missionary aid to salary.

‡ Inserted in National Council office from last year's figures.

CHURCHES	Clerks	Ministers	Members				Admitted				Removed				BAPT.	Fam.			
			Or.	Ch.	Ord.	C'd.	Ma.	Fe.	To.	Ab.	C.	L.	To.	Di.			L.	R.	To.
158 Spokane	Plymouth,	1890 1890 Joseph Pratt,	'14 '14	50	100	150	0	40	10	50	0	0	0	0	0	0	3	4	175
159 "	Pilgrim,	1890 1901 Mrs. Christina Fearl,	'02 '16	21	40	61	0	0	0	0	0	0	0	0	6	147	153	0	82
160 "	Westside,	1892 1898 Mrs. W. S. Hoyt,	'98 '15	17	33	50	15	1	3	4	0	0	0	0	1	0	0	0	17
161 "	Lidgerwood,	1905 1906 Mrs. Maud Anderson,	'14 '14	18	33	51	0	5	5	10	0	0	0	0	3	0	3	6	75
162 "	Corbin Park,	1905 1910 Harry A. Albert,	'10 '13	71	96	167	35	18	15	33	0	0	0	0	9	0	11	0	250
163 "	Lincoln Heights,	1911 1910 F. B. Ayer,	'99 '16	13	21	34	5	0	0	0	0	0	0	0	2	3	5	0	100
164 Sprague,		1882 1884 A. Q. Schrader,		9	16	25	0	0	0	0	0	0	0	0	0	0	0	0	0
165 Springdale,		1890 1896		9	21	30	1	1	3	4	1	0	0	0	0	0	0	0	50
166 Steilacoom,		1883 1902 Andrew L. Bell,	'97 '15	8	22	26	0	0	0	0	0	0	0	0	0	0	0	0	14
167 Stevenson,		1908 1911 Mrs. Cornelia Billington,		7	30	37	1	2	13	15	0	0	0	0	0	0	0	0	40
168 Stetson,		1910 1910		4	11	15	1	2	13	15	0	0	0	0	0	0	0	0	40
169 Summit Park,*		1915 1911 Fred. Stone,	'09 '10	49	61	110	0	4	3	7	2	14	4	20	4	13	53	0	50
170 Sunnyside,		1894 1911 George D. Robertson,	'94 '15	49	61	110	0	4	3	7	2	14	4	20	4	13	53	0	50
171 Sylvan,		1892 1900 Miss Mae Bixby,	'78 '16	9	18	27	12	0	1	1	3	0	0	0	0	0	0	0	300
172 Tacoma, 1st,		1874 1908 Charles D. Savory,	'97 '13	180	350	530	50	8	27	35	9	9	112	130	6	0	6	0	300
173 "	East,	1885 1890 Miss Elsie Kent,	'08 '12	26	59	85	17	10	2	12	1	4	13	18	2	8	250	0	250
174 "	Plymouth,	1903 1908 Miss Irene Olson,	'98 '03	37	63	100	5	3	10	13	2	3	0	5	3	4	250	0	250
175 "	Park av.,	1905 1908 Miss Emily Fowler,	'70 '15	12	24	36	10	1	4	5	0	1	3	4	0	0	0	0	90
176 "	Pilgrim,	1908 1908 Mrs. W. S. Burroughs,	'04 '15	23	40	63	2	0	6	6	0	8	8	16	0	0	0	0	50
177 "	Elim, <i>Duane-Vor.</i> ,	1909 1909 R. Bergesen,	'06 '14	14	22	36	14	6	0	6	0	4	0	4	0	4	8	9	9
178 Tekoa,		1889 1891		5	9	14	15	1	6	7	0	7	6	13	0	1	20	0	20
179 Tolt,		1894 1897 J. P. Dickie,	'03 '15	18	33	51	15	1	6	7	0	7	6	13	0	1	20	0	20
180 Tonasket,		1915 1915 Marthew Pickens,		6	6	12	1	0	12	12	0	0	0	0	0	0	0	0	15
181 Toppensish,		1911		30	40	19	4	28	3	31	0	0	0	0	0	0	10	1	200
182 Touchet,		1897 1902 M. M. Gaiser,	'08 '15	32	41	73	6	9	2	11	0	7	0	7	0	6	3	50	100
183 Trent,		1899 1902 Mrs. Margaret E. Dort,	'83 '06	3	5	8	0	0	0	0	0	0	0	0	0	0	0	0	10
184 Underwood,		1907		5	8	0	0	0	0	0	0	0	0	0	0	0	0	0	18
185 Underwood Heights,		1913		15	20	5	15	20	5	15	20	5	15	20	5	15	20	5	35
186 Vancouver, Pilgrim,		1909 1910 William Laughlin,	'83 '06	3	5	8	0	0	0	0	0	0	0	0	0	0	0	0	75
187 "	Hoppe,	1915 1915 Mrs. R. E. Howard,	'97 '12	19	57	76	8	9	6	15	0	0	0	0	0	0	0	0	65
188 Vaughn,		1908 1896 Mrs. Eva Hains,	'77 '09	15	29	44	8	3	8	11	3	14	0	0	0	0	0	0	75
189 Vera,		1908 1896 Dr. Burr Allen,	'76 '13	26	37	63	11	3	3	6	0	2	0	2	0	2	0	0	38
190 Walla Walla, 1st,		1865 1900 Howard S. Brode,	'81 '14	146	273	419	95	26	15	41	4	30	67	101	41	2	205	0	205
191 "	Whit-Kells Mem'l,	1895 1896		2	6	8	2	6	8	2	6	8	2	6	8	2	6	8	46
192 "	Zion, German,	1896 1915 John Schössler,	'06 '06	41	41	82	6	12	5	17	1	0	0	1	0	16	46	0	46
193 Wallula,		1904 1907 Mrs. Mary J. Cummings,	'04 '14	28	20	48	2	14	0	14	0	0	0	0	0	0	0	0	33
194 Warden, German,		1903 1908 Frederick J. Weiss,	'71 '09	32	69	101	16	10	3	13	0	0	0	0	0	0	0	0	33
195 Washougal,		1880 1908 T. S. Keep,		10	20	30	10	20	30	10	20	30	10	20	30	10	20	30	34
196 Wenatchee, Plymouth,		1909 1911 Wellington Pegg,		10	20	30	10	20	30	10	20	30	10	20	30	10	20	30	34

* Anacortes, R. F. D. 1.

SUNDAY SCHOOLS		CHURCH TREASURERS			OFFERINGS FOR THE BENEVOLENT SOCIETIES					SALARIES, VALUES, ETC.								
Superintendents	Mem	Y.P. Mem	Mens Org.	Wom's Bks.	C. E. Soc.	C. C. B. Soc.	C. H. M. Soc.	A. M. A. Soc.	C. S. S. & P. S.	Min. Relief	Totals	Un-der-18s	Home Exp.	Salaries	Value Ch. Property	Invest. Funds	Amt. of Debt	
					\$	\$	\$	\$	\$10	\$	\$200	\$100	\$3,000	\$1,500	\$20,000	\$0	\$2,000	
158 C. C. McEachren,	150	30	x30	Lee Libby,	\$	\$	\$31	\$	\$	\$	\$61	\$200	\$100	\$3,000	\$1,500	\$20,000	\$0	\$2,000
159 Clyde A. Miller,	130	0	0	W. W. Cooper,	29	0	21	0	0	0	50	0	0	1,800	1,200	12,000	0	0
160 Carl Johns,	62	0	0	J. T. Clark,	10	0	4	0	3	0	71	27	0	433	350	*1,500	500	0
161 Rev. J. P. Jockinson,	100	15	0	Mrs. J. R. Nolen,	3	0	5	0	3	0	11	0	5	700	*2,000	0	0	0
162 George H. Scholer,	223	37	0	George H. Lucas,	6	20	85	24	14	7	156	45	0	1,706	1,000	*11,200	0	600
163 Rev. H. A. Luckenbach,	85	15	0	H. S. Tenney,	2	6	14	10	16	0	48	0	0	575	*1,200	*5,000	0	0
164							1				1							
166 C. D. Gaffney,	68	0	0	Calvin E. Shults,			31		8		31	0	0	565	696	6,000	0	0
167 Frank Wachter,	40	16	0	Mrs. Margaret Sly,				3			8	0	0		4,000	0	0	0
168											3							
169 Mr. Lovelace,	60	0	0	Mrs. A. Barkhousen,				7			46	0	3	290	950	*2,000	0	250
170 T. S. Lester,	115	62	0	Myron D. Clarke,	14	0	17	2	6	4	46	11	24	1,130	*1,000	13,500	0	4,000
171 Rev. Francis Wrigley,	33	0	0	Miss A. B. Herrick,	11	0	19	2	4	0	36	4	0	231	*800	4,000	0	0
172 Charles T. Miller,	321	50	z100	Will. C. Wheeler, Jr.,	112	25	1,337	46	50	26	1,908	234	210	6,918	3,000	*70,000	0	0
173 Chester H. Thompson,	176	50	0	Jesse E. Jones,	20	0	92	10	3	3	132	37	14	1,328	*1,100	19,000	0	900
174 Mrs. C. W. Hendley, h	335	30	z40	Harry Hessert,	36	0	133	8	20	2	207	0	25	1,750	*1,200	*10,000	0	1,200
175 Miss Helen Scarning,	127	22	x18	William F. Smith,			35		4		36	0	0	558	*800	*3,000	0	0
176 Richard P. Kelly,	80	0	0	A. B. Knowlton,	5	0	36	20	10	0	71	4	0	1,200	*2,500	10	0	0
177 R. Bergesen,	36	28	0	N. Fodahl,				4			60	0	0	590	*780	5,800	0	1,600
178											71	4	0					
179 Robert Plumblee,	100	30	0	Miss Lucy Bagwell,			6	4	10		20	0	0	1,037	*1,000	*2,000	0	0
180 Mrs. Clayton Judy,	40	0	0	B. E. Suydam,							0	0	0	1,200	*1,200	*2,200	0	1,000
181 J. H. Immel,	75	0	0	L. J. Goodrich,			10				10	0	0	1,200	*1,200	800	0	0
182 John Lindahl,	95	42	z30	E. A. Moody,			12				12	0	0	1,115	*1,040	2,200	0	165
183 L. W. Shaw,	80	0	0								0	0	0	542	1,200	4,000	0	0
184											0	0	10	0	0	0	0	0
185											4	10	0	500	0	0	0	0
186 N. W. Merrifield,	101	0	0	H. W. Hamlin,			4				4	10	0	500	0	0	0	0
187 W. M. Sullivan,	45	0	0	Miss George McCoy,			2	4			6	25	90	1,300	*1,200	*38,000	0	10,000
188 Gordon Kingsbury,	h	49	35	Miss Mary Nell,							6	0	0	1,000	0	*1,950	0	600
189 G. O. Simpson,	h	120	21	B. B. Sampson,	15	0	23	4	3	0	49	0	5	405	*620	3,200	0	500
190 Allen H. Reynolds,	175	35	98	Dr. Burr Allen,	695	275	1,190	127	120	80	2,631	344	272	5,871	3,480	*30,000	1,640	3,485
191				Valdemar Jensen,							80	2,631	344	272	5,871	3,480	*30,000	1,640
192 Henry Brehm,	110	50	0	Philip Ostwald,	15	0	36	5	3	0	76	800	0	750	7,500	3,700	1,600	
193 Louis Davis,	50	32	0	Amos G. Cummings,							18	146	20	712	900	7,000	0	0
194 Edward Radach,	122	0	0	Ferdinand Weiss,	7	19	46	2	10	1	88	50	100	1,500	1,000	6,000	0	150
195 Arthur Trenner,				Carl Carpenter,	25						25				1,000	6,000	0	0
196				L. Burkhardt,							25				1,000	*3,500	0	0

* No parsonage.
† Missionary aid to salary.

CHURCHES Cities or Towns	Churches Erected	CLERKS Names	MINISTERS Names	Ord.	C'd.	MEMBERS						ADMITTED			REMOVED			BAPT.		Fam.			
						Ma.	Fe.	To.	Ab.	C.	L.	To.	Di.	L.	R.	To.	Ad.	Inf.					
197 Westbranch,	1904					3	7	10															
198 White Salmon,	1879	Rufus E. Dodd,	Arthur L. Golder,	'91	'15	24	54	78	18	4	3	7	0	3	23	26	4	2	75				
Membership of dropped churches.																							

NAME OF STATE ORGANIZATION: WASHINGTON CONGREGATIONAL CONFERENCE.
 NAMES OF CHURCHES ADDED: Aeneas Valley; Guemas Island; Meadows; Peshastin; Pleasant Grove; Summit Park; Tomasket; Underwood Heights; Vancouver-Hope.
 NAMES OF CHURCHES DROPPED: Index; North Bellingham; Walla Walla-Valley Chapel.
 CHURCHES: *Supplied by*. — Pastors installed, 3; pastors, 138; licentiates, 6; supplies, 5; vacant, 46. Total, 198.
 MINISTERS: Pastors installed, 3; pastors, 122; supplying churches, 5. Total, 130. Without charge, 57. Total number of ministers, 187.
 MEMBERSHIP: No. of males, 5,488; No. of females, 9,495. Total, 14,983. Absent, 1,906. *Additions*, — on confession, 985; by letter, 862. Total, 1,847. *Removals*, — death, 133; dismissal, 586; revision, 1,088. Total, 1,807.
 BAPTISMS: Adults, 365; infants, 540.
 FAMILIES: 13,332.
 SUNDAY SCHOOLS: Members, 17,792; Branch Schools, 89; members, 3,348. Total, 21,140.
 YOUNG PEOPLE'S SOCIETIES: Societies, 83; members, 2,936.
 MEN'S ORGANIZATIONS: Societies, 38; members, 1,782.

SUNDAY SCHOOLS	OFFERINGS FOR THE BENEVOLENT SOCIETIES										SALARIES, VALUES, ETC.									
	CHURCH TREASURERS		C. E. Soc.		C. C. B. Soc.		C. H. M. Soc.		A. M. Soc.		C. S. S. & F. S.		Totals		Home Exp.	Value Ch. Property	Invest. Funds	Amt. of Debt		
	A. B. C. F. M.	Wom. Bds.	C. E. Soc.	C. C. B. Soc.	C. H. M. Soc.	A. M. Soc.	C. S. S. & F. S.	Mfn. Relief	Salaries	Value Ch. Property	Invest. Funds	Amt. of Debt								
197	118	0	z10	Elwood Peck,	2	1	5	9	36	12	49	2	105	0	665	500	6,000	0	182	
198	Mrs. Ira D. Hyde,	118	0	z10	Elwood Peck,	2	1	5	9	36	12	49	2	105	0	665	500	6,000	0	182

Gifts not listed above.

CONTRIBUTIONS: American Board (churches, 72), \$5,057; Woman's Boards (55), \$2,005; Congregational Education Society (33), \$161; Congregational Church Building Society (111), \$1,238; Congregational Home Missionary Society (142), \$15,962; American Missionary Association (66), \$762; Congregational Sunday-School and Publishing Society (108), \$1,301; Ministerial Relief (58), \$476. Total (166), \$26,962. Other and special Congregational gifts (73), \$7,384; undenominational gifts (78), \$6,853. Grand total (171), \$41,199.

HOME EXPENSES: No. of churches reporting, 149; Amount, \$196,583.

SALARY: No. of churches reporting, 148. Total amount, \$154,964. Average, \$1,047.

VALUE OF CHURCH PROPERTY: No. of churches reporting, 155. Total amount, \$1,551,257.

INVESTED FUNDS: No. of churches reporting, 10. Total amount, \$30,497.

DEBTS: No. of churches reporting, 69. Total amount, \$141,914.

CHURCHES: Having no parsonage, 77; receiving missionary aid, 64.

INCREASE: Churches, 6; Members, 40; Sunday School Members, 1,109; Value of Property, \$139,807; Amount of Debt, \$54,826.

DECREASE: Young People's Societies, Members, 404; Benevolence, \$6,996; Home Expense, \$17,463.

WISCONSIN.

CONGREGATIONAL ASSOCIATION: Organized October, 1840. OFFICERS: William T. Ream, Green Bay, moderator; Ernest L. Benson, 1237 Spaight St., Madison, registrar; L. L. Olds, Olds Bldg., Madison, treasurer; Rev. L. H. Keller, Marston Block, Madison, superintendent. Sessions of 1916: Racine, Oct. 3-5.

CHURCHES		CLERKS		MINISTERS		MEMBERS						ADMITTED			REMOVED			BAPT.			Fam.
Cities or Towns	Org.	Names	Names	Ord.	C'd.	Names	Ab.	C.	L.	To.	Di.	L.	R.	To.	Ad.	Inf.	Ad.	Inf.			
1 Adams,	1912 1913	Mrs. E. E. Rowland,					20	9	2	2	4		1	1	1	1			100		
2 Albertville,	1902 1902	Mrs. Addie M. Frazier,		'00	'15	Mabel Manning ^a	6	17	17				1	1	1	1			15		
3 Amnsey Lake,	1871 1891	Mrs. W. T. Kennedy,				John D. Kempster,	12	5	4										130		
4 Amery,	1904	Mrs. Carrie Burton,				William Reese Dixon,	4	86	30	52	5	57	14	1	15	13			250		
5 Annaton,	1882 1909	L. H. Hilton,		'99	'14	John Faville, i.	30	309	559	868	32	13	45	5	17	80	102	5	39		
6 Appleton,	1850 1889	Miss Ann Harwood,		'80	'07	John Dale Kempster,	6	3	14	17	6				3	17	20		13		
7 Appleton,	1902 1895	Mrs. E. Hayden,		'00	'15	Joseph C. Peters,	6	13	62	98	100	17	0	4	13	2	2	4	3		
8 Apollonia,	1863 1863	Mrs. August Salzmann,		'13	'11	Joseph C. Peters,	3	8	12	20	3	3	3	3	3	3	3	3	9		
9 Arena, Ist,	1882 1883	Mrs. Mina Rawden,		'13	'11	Joseph C. Peters,	3	8	12	20	3	3	3	3	3	3	3	3	12		
10 " 2d,	1887 1887	Walter Hodgson,		'13	'11	John W. Jordan,	7	21	16	37	7	2	2	2	4	4	4	4	10		
11 " 3d,	1887 1888	Newton Bobb,		'13	'11	John W. Jordan,	7	21	16	37	7	2	2	2	4	4	4	4	12		
12 Ashland,	1887 1888	Newton Bobb,		'13	'11	John W. Jordan,	7	21	16	37	7	2	2	2	4	4	4	4	10		
13 Aurora, W. & M., Berlin,	1830 1870	John C. Davis,		'01	'10	John Roberts, <i>Sup.</i>	10	26	38	64	18	14	3	1	8	54	62	7	100		
14 Auroraville,	1830 1870	John C. Davis,		'01	'10	John Roberts, <i>Sup.</i>	10	26	38	64	18	14	3	1	8	54	62	7	100		
15 Baraboo,	1847 1895	Miss Belle Farwell,				Honor S. Vreeland,	3	6	15	21	3				3	3	3	3	25		
16 Barneveld,	1884 1912	John W. Baylis,		'08	'15	Wilfrid A. Rowell, i.	24	34	132	166	24	5	1	6	2	5	7	5	110		
17 Beloit, Ist,	1838 1859	Calvin H. Macomber,		'06	'07	Almon O. Stevens, i.	30	43	60	103	30	1	1	1	2	2	2	2	60		
18 " 2d,	1839 1905	William Van Lone,		'91	'14	Ernest L. Jones,	176	100	186	279	465	14	13	27	4	8	4	16	3		
19 " Grudicy,	1899 1899	Grant Ward,		'05	'15	Robert M. Higgins, r.	24	97	126	232	358	24	97	14	111	33	45	5	500		
20 Berlin, Union,	1830 1868	Mrs. H. R. Laing,		'80	'05	Florence L. Williams,	5	30	91	121	5	2	5	4	10	50	64		140		
21 Big Springs, Kilbourn,	1846 1871	Mrs. Clara Stowers,		'09	'16	Lionel A. Whitton, <i>Zic.</i>	19	12	33	45	19								3		
22 Birnamwood,	1880 1891	Mrs. Laura B. Shelton,		'15	'20	Edna A. Whitton, <i>Zic.</i>	35	20	35	55									3		
23 Black Earth,	1836 1913	E. C. Johnson,		'95	'14	Edna A. Whitton, <i>Zic.</i>	14	20	35	55									77		
24 Bloomer,	1868 1908	F. E. Andrews,		'98	'13	Frederick W. Heberlein,	37	32	87	119	37	2	2	2	3	5	10	5	200		
25 Bloomington,	1847 1914	C. W. Stone,		'11	'15	Louis F. Arheger,	4	34	80	123									80		
26 Bossobel,	1857 1857	Miss Alma Dickerson,		'91	'14	Thomas Barker,	22	36	96	132	22	5	10						95		
27 Brandon,	1827 1863	E. J. Cheney,		'95	'14	Hans Anton Brooks,	14	25	50	75	14	3	3	1	2	1	1	1	3		
28 Bristol and Paris, Bristol,	1851 1853	Ed. M. Holloway,		'12	'15	G. W. Harvey,	17	24	40	64	17	3	3	6	3	6	3	6	25		
29 Broadhead,	1837 1861	Miss Mary R. Matter,		'97	'06	J. Lloyd Smith,	5	24	76	100	23	5	2	2	1	2	1	2	151		
30 Broadhead,	1903	Mrs. Daniel Bockler,				John Dale Kempster,	5	6	11	17	5	2	2	2	2	2	2	2	25		
31 Bruce,	1894 1894	Mrs. J. H. Kraus,		'00	'15	John Dale Kempster,	13	16	38	54	2	4	6	1	1	1	1	1	31		
32 Bruce,	1904 1907	Mrs. J. H. Kraus,		'00	'15	John Dale Kempster,	13	16	38	54	2	4	6	1	1	1	1	1	31		
33 Bryn Seion, Rewey,	1871	C. H. Gibbon,				Thomas Evans, <i>Dodgeville,</i>	13	7	16	22	13								3		
34 Burlington, Plymouth,	1838 1903	Charles G. Foltz,		'13	'13	Hubert C. Herring, Jr., i.	41	60	154	214	41	18	1	19	4	7	11	5	275		
35 Cable,	1901 1902	Mrs. Grace R. Crandall,		'93	'11	Andrew A. Harmon,	7	19	40	56	7	5	4	3	7	5	3	7	33		
36 Cashton,	1893 1894	A. A. Du Mez,		'09	'14	John T. Fish,	5	11	11	16									35		

^a Eau Claire. ^b Mazomanie.

SUNDAY SCHOOLS			OFFERINGS FOR THE BENEVOLENT SOCIETIES										SALARIES, VALUES, ETC.							
Superintendents	Members	Young People's Mem.	Men's Organizations	CHURCH TREASURERS	A. B. C. F. M.	Boards	Congl. Soc.	Congl. Church Bldg. Society	Am. Miss. Association	Congl. S. S. and Pub. Soc.	Ministerial Relief	Totals	Other	Congregational	Undenominational	Home Expenses	Salaries	Value Church Property	Investment Funds	Amount of D-bt.
1 Martin Hansen,	115			O. E. Church,	4							\$11				\$8320	\$800	\$3,500		\$125
2 Mrs. Chas. Frazier,	21			Mrs. Anna Proud,			4					3				122	350			
3	25			Mrs. H. M. Stroppe,	10	7						2				1,272	1,000	5,000		
4 Mrs. W. T. Kennedy,	134											49								
5				George K. Menecely,	45	55	18	9	241	24	9	241				4,250	1,500	18,000	3,000	3,200
6 F. G. Swoboda,	628	65		R. E. Carnross,	200	170	27	39	79	39	22	978				8,314	3,150	60,000		7,000
7 Frank J. Harwood,	8	78		Miss Lois Borrow,		4			5			15				300	150	1,000		
8 Mrs. B. Borrow,	30	15		S. W. Dawson,	14	39	8	4	11	9	4	134				845	900	3,000		
9 S. W. Dawson,	100	30		David T. Harrop,		6			3			9				11	219	600		
10 David T. Harrop,	30			John E. Anding,		12			2			20				5	225	900	1,000	
11 J. E. Anding,	25	35		R. W. Rundlett,	22	45	14	90	22	3	7	203				74	1,975	2,000	*8,000	500
12 H. A. Davis,	130	12		Wm. M. Edwards,					9			10				320	362	2,300		
13 Miss Gladys Robinson,	25	12		N. B. Cato,			1	5	10			6				300		2,500		
14 Mrs. E. Davenport,	38			Geo. W. Andrews,	10	38	14	55	10	26	10	163				1,385	1,000	16,500		100
15 Mrs. Elvira Koons,	54	30		John Malone,		40			3	6	49	49				744	900	8,000		
16 Ole Christopherson,	104			Edgar S. Greene,	516	307	56	509	522	96	251	2,259				436	3,741	2,000	*50,000	
17 E. H. Light,	182	84		H. F. Busc,	43	94	23	44	6	7	4	316				75	3,000	2,000	*45,000	
18 Albert G. Henry,	410	63		L. A. Wirtek,	37	10	8	41	18	16	16	152				67	1,097	1,100	10,000	
19 Cassius Whipple,	397	45	hm	Miss M. Biggert,	20	23	10	8	41	18	16	152				153	1,976	1,100	9,600	
20 Prof. W. H. Bush,	117				3							3								
21	90	12		E. W. Hubble,		10			3	3	4	23				750	1,000	3,500		
22 E. W. Hubble,	108			Miss Etta Logan,	2	13	6	10	3	7	38	38				1,550	1,200	*8,000		1,325
23 Prof. Harry Small,	90			Thorin Thompson,		25	7	35	2	6	3	78				100	1,225	11,200	8,500	
24 Herman Giese,	80	20		William Morrissey,		15			9	5	5	86				1,130	800	13,000	400	
25 Louis F. Arnelger,	74	50		H. G. Kemp,		6	6	37	6	9	5	97				17	1,700	10,000		
26 A. H. McIntyre,	52	59		Miss Isabel Douglas,	3	46	9	50	15	9	2	134				655	800	5,000	300	
27 Miss E. Harrington,	70	30		F. W. Roberts, ^a		20	1	26	2	5	2	56				600	520	5,000		
28 Chas. Everett,	70	30		Mrs. M. Mitchell,	92	135	23	175	38	30	15	508				155	50	10,000	2,200	
29 Wm. R. Skinner,	152	41		Mrs. Louis Panetti								8				638	900			
30 Frank Miller,	35			Mrs. J. Hendrickson,																
31 J. J. Kraus,	112	44																		
32	50			Stephen Powell, ^b								2						1,500		
33 Mrs. Jas. Gibbon,	15			Alfred McKercher,	80	58	24	168	36	24	16	406				175	3,200	1,600	200	
34 Alfred McKercher,	152	43		Myron W. Rounsavell,								1						628	*800	
35	65	43		Dr. W. C. Symons,								12						800	5,000	
36 A. A. Du Mez,	70	30										6					1,050			

* No parsonage.

† Missionary aid to salary.

^b Mineral Point.

^a Woodworth.

SUNDAY SCHOOLS			Y.P. Mens		CHURCH TREASURERS		OFFERINGS FOR THE BENEVOLENT SOCIETIES						SALARIES, VALUES, ETC.							
Superintendents	Mem	S. Mem	Y.P.	Mens	A.B.C. F.M.	Wom's Bds.	C. E. Soc.	C.C.B. Soc.	C.H.M. Soc.	A.M. A. Soc.	C.S.S. & P.S.	Min. Relief	Totals	Other	Home Exp.	Salaries	Value Ch. Property	Invest. Funds	Am't. of Debt	
37 Mrs. C. J. Jensen,	12										\$1	\$1	\$7	\$9	\$309	†\$600	*\$1,200		\$ 250	
38 Emil Clark,	72	32											10	21	50	975	†450	4,300		
39 Walter Gorton,	25	20			5		2				1		16	16	300	†600	1,250			
40 W. H. Latta,	118	12	18		70	83	16	115	23	25	8		340	130	24	2,000	1,100	8,500		
41 Max Steig,	210	42			17	5	3	20	3	4	2		54	54	57	1,000	3,000	8,000	500	
42 Albert Abrahamson,	15												3	25	200	567	8,000			
43 Mrs. George Myhill,	50	35						12		18	1		31	31	400	1,000	800			
44 Rev. H. A. Kernen,	130	35	60		200	30	18	250	45	18	25		586	620	60	4,600	1,600	17,000		
45 Dr. W. N. Hedback,	100	25			5		12	21	13	7	1		59	10	10	1,705	†900	2,800	816	
46 T. M. Todd, Owers,	54	12					1	4	1	1	7		18	18	237	257	1,200		600	
47 Mrs. Wm. Wilson,	147	25	25		64	64	2	95	16	11	6		219	75	10	2,025	1,800	12,000		
48																	900			
49 L. B. Davies,	138	55			23	137	21	177	25	49	19		451	40	2,150	1,200	23,000		1,000	
50 E. T. Abendroth,	90	40								6	6		10	5	1,530	1,080	*10,000		800	
51	60				3			6		2	1		13		153		2,500			
52 Capt. D. G. Jones,	10				5			10			8		23		15	465	400	5,000		450
53 Mrs. J. H. Peterson,	37							5			22		50	6	5	250	150	1,800		
54 W. N. Short,	199	37					22	56	11		22		193	36	25	2,500	1,200	*33,000	2,000	
55 R. M. Bradford,	85				36			5		8	13		29	36	950	1,100	5,000		280	
56 Mrs. Ella Dunlap,	148	32	21		30	30	6	35	6	3	3		80	82	1,721	1,100	7,000		225	
57 Miss Lou Davis,	68																			
58 John Shattuck,	60	20													800	†1,000	3,000		1,000	
59 Mrs. Sadie Holt,	35							15		8	1		24			700				
60 Mrs. Henry Ebert,	85				2		1	3		1	3		11							
61 Mrs. Nellie Bacon ^a ,	20							17		3	14		33							
62 L. A. Budahn,	275				441		187	543	206	92	46		8							
63 C. B. Elliott,	200	60	40		10	30		22		6	3		71			1,556	1,400	9,500	3,119	
64 Walter Vickers,	100				x50	61	3	105	9	18	9		205	28	17	5,100	1,200	19,000	350	
65	90																			
66 Lucian Close,	62				18		3	18	3	3	1		46		275	1,108	1,600			
67 Mrs. G. Harrington,	122	35	x35					104	6	6	5		121			4,275	1,200	17,000		
68	25														21	350				
69 W. A. Whitcomb,	91	47			26	50	6	40	13	6	3		144			1,868	1,000	6,500		
70 R. M. Falk,	45	15	210		5			6		6	1		13	5	6	486	940	*1,500		
71 H. Jones, ^e	100	40					7	41	33	7	4		103			1,348	900	5,000		
72 Rev. A. T. Lacey,	125	70			18	38	9	53	10	9	4		50	46	1,117	†1,000	*3,000			
73 Verne A. Axtell,	155	70	z20		114	79	40	132	50	19	7		441	219	60	2,057	1,400	12,000		
74																				
75																				
76 Helen J. Wells,	65							11		2	1		14		15	236	150	*3,500		

* No parsonage.
 † Missionary aid to salary.
 a Avalon.
 b Easton.
 c Adams.
 d Jamesville, R.D.
 e Easton.

SUNDAY SCHOOLS			CHURCH TREASURERS		OFFERINGS FOR THE BENEVOLENT SOCIETIES								SALARIES, VALUES, ETC.							
Superintendents	Men	W.P. S. Mem	Mens Org.	W.P. S. Mem	A.B.C. F.M.	Wom's Bds.	C. Sec.	C.C.B. Soc.	C.H.M. A. Soc.	A.M. A. Soc.	C.S.S. & P.S.	Min. Relief	Totals	Other Links	Members	Home Exp.	Salaries	Value Ch. Property	Invest. Funds	Amt. of Debt
77 Mrs. Robert Grosbeck,	45												\$13	\$	\$	\$	\$	\$	\$	\$
78 Robert Hopkin,	300		170			115	38	318	50	25	77		748	50	125	6,000	2,250	65,000		
79 Wakelin McNeil,	190		65	x100		92	24	140	28	12	12		500	40	3,774	1,660	18,000			
80 W. J. Service,	78		15			12							60	20	1,000	800	3,000		400	
81 Ada Holm,	60		15										8	35	1,000	450	2,500			
82 David F. Sayre,	40		25				1	26	7	10	1		50	65	650	700	4,500			
83 Miss Minnie Porter,	20												2		100	100				
84 Mrs. O. Fortney,	75												0	6	600		3,500			320
85 Gilbert Mason,	115		20				23	17	17	7	2		71	70	700	600	7,000			
86 Charles Gifford,	143		15				5	5					10	61	735	400	3,500			200
87 Anton Osting,	35		15										13		145					
88 Mrs. Amy Dunn,	60												17							
89 Earl Pease,	465		30	x50		192	26	171	13	33	17		489	113	5,117	2,000	43,000		3,000	4,500
90 W. T. Ream,	125		15										219	257	4,922	2,100	*30,000			
91 Rose Weisener,	85		26			58	7	38	8	18	10		34	36	1,150	600	5,600			
92 Miss Alice Russumsen,	50												34		500	250	2,500			
93 Chas. E. Lord,	40												22		355	1,000	*2,500			
94 E. Schaun,	150		50			14	1	12	2	7	3		236	40	2,420	1,200	13,500			500
95 Mrs. Geo. Wilson,	78					20							87	6	33	800	700	6,000		
96 Mrs. R. J. Barnes,	110		35	x16									34	1	71	1,200	900	9,000		
97 Mrs. Helen Pinch,	191		20			1							82	29	1,450	1,000	11,000			175
98 Mrs. W. J. McElmurry,	21												5		215	600				
99 Byron Ripley,	60		14			5							30	34	500	500	6,000			218
100 Robert Pritchard,	15												0		100		78	1,000		
101													1				20			250
102						488	7	331	104	71	69		1,070	187	5,819	2,100	100			
103 J. E. Hamneron,	288												69				100			
104						61	1	3	1	1	2		69		68	600			500	
105 Hugo Weifenbach,	125		30	x15		30	1	34	4	10	8		87	21	1,076	1,000	8,500			1,650
106 Rev. T. R. Faville,	267		55	x40		75	33	245	39	42	21		606	676	50	4,850	1,700	62,000		4,800
107 J. E. Hutchinson,	60		50	x12		5							36	45		1,000	5,500			400
108													4		67	65				
109 Frank Webster, ^b	25					13	7	35	7	9	1		87	30	300	260	2,000			
110 Paul Babcock,	15		2										7		75	700	*1,000			
111 Prof. A. H. Sanford,	230		25			251	80	482	97	82	163		1,455	600	2,000	5,610	2,400	37,000		3,800
112 Chas. H. Sanders,	103		40										20	35	1,350	1,200	8,000			
113 Mrs. M. Maackzie,	35												5		225	200				1,000
114 William H. Trovinger,	134		25			110	41	210	59	44	21		631	20	100	2,000	1,200	30,000		4,500
115 Wilbur F. Siles,	100		30	x26		36	5	13	21	13	8		130	50	16	1,778	1,000	14,500		300
116 Ralph Irwin,	190		52	x40		51	24	151	.44	24	18		377	103	120	4,526	1,400	27,000		5,000

* No parsonage.

† Missionary aid to salary.

^b Roberts.

^a Waukesha, R. D.

SUNDAY SCHOOLS		CHURCH TREASURERS				OFFERINGS FOR THE BENEVOLENT SOCIETIES										SALARIES, VALUES, ETC.			
Superintendents	Mem.	Y.P. S. Mem.	Mens Org.	Womens Bds.	C. E. Soc.	C. C. B. Soc.	C. H. M. Soc.	A. M. Soc.	A. Soc.	C. S. S. & P. S.	Min. Relief	Totals	Office Exp.	Home Exp.	Salaries	Value Ch. Property	Invest. Funds	Amt. of Debt	
117																			
118	20				4	1	1	1	1	8	1	5			150	*1,000			300
119	35				1	6	1					17		500	300	1,200			
120					2							2			440	416			
121	30				2					5		2			200	1,000			
122	27				2							7			75	3,500			
123	70	100			2	8	2			14	2	20		800	3,500				
124	45				2					2	11	146			72	40			
125	68				2					2		93			2,000				
126	368	55		131	15	317	79	42	62	796	62	796	2,030	1,500	12139	3,000	2,100		
127	175	23		11	8	49	4	9	6	100	6	100		23	114,000	18,000		2,200	
128	27			65	4	46	9	8	7	159	7	159		102,000	41,500	15,000			
129	130	27	49		4	46	9	8	7	159	7	159		102,000	41,500	15,000			
130	59	28			2					2	1	10		261	1,940	*1,000			
131	44			2						3	1	5			1,000				
132	25			5	1	5	1	4	1	4	5	17		80	1,000				
133	25			5	1	5	1	4	1	4	5	17							
134	142	34		25	10	60	12	13	5	175	5	175	50	15	975	1,200	5,000	180	
135	80	38		10	3					4	1	17		12	800	1,000	5,000	950	
136	230	18		15	12	4	26	6	5	1	69	17		38	2,167	1,000	12,000	1,260	
137	207		x64	81	32	153	43	38	8	440	8	440		35	2,848	1,200	10,000		
138	250	35	50	50	42	187	16	41	21	442	21	442	143	85	2,276	2,000	35,000	4,000	
139	35	23		4	2	5				2	1	11		21	15	401	488	5,000	
140	80	38	214	22	9	96	21	17	8	304	8	304	40	9	390	1,000	1,500		
141	99	25	x50	1,000	422	5	605	100	55	2,287	55	2,287	593	493	34,729	6,000	100,000	23,000	
142	525	70	90	277	621	7	831	203	115	112	2,166	65	404	13858	3,600	75,000	154		
143	125			2	14	7	2	1	51	50	20	1,771	720	50,000					
144	180	60		55	30	15	43	12	6	250	6	250		3,267	41,700	20,000	4,600		
145	35	4		4	10	10	10	10	14	14	14	14		7,000					
146	251	40	x100	5	6	33	27	9	3	99	100	50	2,601	1,200	35,000		1,100		
147	45	25		16	1	7	2	2	1	13	10	400	250	900					
148	150		30	30	1	47	10	8	4	115	156	46	1,800	1,000	10,200		1,500		
149	25			3						5		0		151	1,000	*1,000	500		
150	11			3	2	12	2	2	4	20	2	20		319	4200				
151	102	29		25	11	44	14	11	4	129	75	16	1,097	1,000	8,000				
152	30										40		250	120	*1,300				

* No parsonage.

† Missionary aid to salary.

‡ Including Univ. Bible School.

§ Leeman, R. D.

° 107 25th st.

u 435 Grove st.

CHURCHES	CLERGY	MINISTERS	MEMBERS				ADMITTED				REMOVED				BAPT.		Fam.
			Church	Ord.	Cd.	Names	Ab.	C.	L.	To.	Di.	L.	R.	To.	Ad.	Inf.	
157 Neillsville,	1891	1893	Mrs. H. Lee,	'08	'15	15	53	68	8	14	1	3	19	23	12		
158 Nekosoa,	1894	1897	Mrs. F. H. Richmond,			26	54	80	13	38	52	3	19	23	6	16	80
159 New Chester,	1858	1904	Samuel Roller,	'15	'15	8	15	23	20	7	7	3	10	14			110
160 New London,	1857	1898	Alonzo C. Daugherty,			46	89	135	15	8							
161 New Lisbon,						19	39	58		3	11	2					108
162 New Richmond,	1864	1867	Mrs. Nellie Winter,	'66	'14	47	91	138	46	2							
163 Norrie,	1802	1892	Mrs. J. H. Clausen,	'86		26	71	97	15	2	3	1	10	12	1	1	87
164 Oconomowoc,	1845	1853	Dr. F. C. Rogers,			6	15	21	4								12
165 Odanah,	1903	1903	Mrs. E. L. Greene,			19	39	58		8							22
166 Orange,	1905	1910	Mrs. W. B. Connor,	'15	'09	14	16	30	4								470
167 Oshkosh, Ist,	1849	1894	Dr. L. H. Noordhoff,	'11	'13	98	251	349	22	29	59	2	519	206	29	3	2
168 " Plymouth,	1911	1913	Adam Dippel,	'95	'11	80	143	223	33	21	9	30	3	5	7	2	175
169 " German,	1882	1882	Mrs. Harriet Schultz,	'94	'11	53	45	98	6	6							46
170 Oasco,	1882	1882	Mrs. Harriet Schultz,	'08	'15	44	75	119	3	1	1	1	1	2	1	2	70
171 Owch,	1906	1908	Mrs. Maizie Johnson,	'99	'14	14	32	46	7	2	7	9	5	5	1	2	30
172 Palmyra,	1863	1894	Mrs. A. G. Carlin,			2	7	9	1								12
173 Park Falls,	1897	1903	Mary Ross,	'02	'15	25	45	70	10	26	4	30	1	4	3	8	220
174 Peshtigo,						4	27	31	7								
175 Pewaukee,						12	32	44									
176 Phelps,	1909	1912	Mrs. O. W. Rice,	'14	'15	0	2	2									20
177 Pine River,	1856	1866	Miss Martie E. Courtney,	'15	'7	28	35	10	10	1	3	4	1	3	4	5	50
178 Pittsville,	1881	1915	B. L. Lynn,	'14	'5	23	28	14	1	1	1	1	1	1	1	2	30
179 Platteville,	1839	1868	Mrs. Ella Huntington,	'10	'14	89	207	296	38	8	6	14	3	20	76	99	2000
180 Pleasant Hill, Vesper,	1906	1910	P. H. Sikes,	'14	'14	9	10	19	1	2	2						25
181 Pleasant Valley, Dalton	1891	1892	Walter C. Dalton,	'12	'12	20	23	43	17	3	13	1	1	2	4	14	18
182 Plymouth,	1857	1859	Henry J. Bamford,	'11	'13	61	148	209	3	10	3	13	1	1	2	4	200
183 Polar, St. Johns, German,	1902	1902	Herman Bruning,	'10	'15	54	42	96	18	18	1	1	16	18	4	40	40
184 Port Washington,	1898	1910	Miss Edith Zeally,	'14	'19	50	69	69	26	6	1	7	1	5	4	10	22
185 Potosi, Davis Memorial,	1845	1890	E. A. Berge,	'84	'13	76	108	184	24	12	12	1	3	4	12	69	7
186 Poty Memorial,	1908	1908	Richard Stratton,	'99	'15	12	12	24	2								15
187 Poypsippi,	1873	1874	Mrs. E. A. Holsworth,	'74	'15	4	15	19	3	4	7	11	1	1	19	21	3
188 Prairie du Chen,	1855	1857	W. R. Graves,			6	19	25	20								
189 Prentice,			Mrs. J. B. Low,			7	19	25	20								
190 Prescott,	1852	1915	Mrs. Rose E. Jones,	'93	'13	59	105	164	41								91
191 Princeton,	1852	1854	Mrs. C. A. Jackson,	'15	'0	10	10	10	1	2	2						
192 Pulifer,	1902	1901	Miss Annie E. Larsen,	'14	'14	6	9	15	1	1	1						11
193 Quincy, White Creek,	1858		Mrs. E. E. Dunn,			6	12	18	18								
194 Racine, Ist,	1850	1852	J. E. Wilson,	'06	'12	124	186	310	12	60	3	63	5	6	11	13	14
195 " Plymouth,	1905	1913	R. O. Williams,	'05	'07	151	202	353	83	76	21	97	5	4	9	12	150
196 Randalph,	1902	1877	John C. Blockwitz,	'14	'14	38	51	89	10	8	17	2					8

^a Antigo, R.D.

^b Plymouth.

^a Ashland.

SUNDAY SCHOOLS			OFFERINGS FOR THE BENEVOLENT SOCIETIES										SALARIES, VALUES, ETC.					
Superintendents	Mem.	Y.P. Mens. S. Org. Mem.	CHURCH TREASURERS	A.B.C. F.M. Bdb.	C. E. Soc.	C. C. B. Soc.	C. H. M. Soc.	A. M. Soc.	C. S. S. & P. S.	Min. Relif.	Totals	1. B. C. P. O. P. O.	Unde. r. Exp.	Home Exp.	Salaries	Value Ch. Property	Invest. Funds	Am't of Debt
157 Miss Minnie Wepher,	12		J. Gazely,								80		10	1,205	1,000	6,500		135
158 Mrs. P. A. Vandenburg,	140	25	Miss Lena Lyon,		10				3	1	6		1,571	1,200	2,000		800	
159									5	1	15				2,300	500		
160 Harry W. Johnson,	91	17	x48 O. F. Davis,	46	52	4	9	70	12	13	8	1	2,811	1,000	8,700		1,638	
162 Arthur E. Fraser,	93	15	Mrs. A. R. Buckman,	11	21	6	29	7	5	2	81		132	900	1,000			
163 Mrs. C. R. Buckman,	58	29	M. K. Greene,						4	3	21		250	900	*600			
164 Miss Cora Goulie,	53	29	Harry S. Spooner,	5	5	1	5	1	3	1	21		126	1,600	*1,400			
165 Marion Peterson,	50	28	183 John West,	50	90	4	100	37	32	7	320		274	43,000	125,000		30,000	
166 Harry Clapsaddle,	30		x32 George H. Jones,	43	40	15	80	17	13	6	214	5	48	2,305	1,200	30,000	100	1,020
167 A. B. O'Neil,	350		J. W. Smith,	9	2	6	18	3	6	4	35	10	31	778	1,700	6,000		600
168 John C. Genske,	107	38	A. G. Johnson,	6	2	34	56	3	6	4	56	52	11	1,275	11,000	*5,000		
169 Heinrich Merkle,	100	35	Mrs. E. Washburn,	16	3	8	18	3	3	1	44	8	20	200	1,050	6,000		
170 James Smith,	107	20	172 O. H. Bigelow,						5	1	7		276	1,200	8,500		600	
171 O. J. Lichte,	160	40	173 Edwin Kerswell,	20		5	26	5	5	5	41	30	70	2,350	1,200	4,000		
172 O. H. Bigelow,	20										0		150	200	2,000			
173 Edwin Kerswell,	337	65	Mrs. O. W. Rice,	5					3	3	29			200	4,000			
174			Miss Ursie Skinner,						4	4	17			1,800	3,500			150
176 Mrs. H. Hess,	60		Mrs. Ida F. Lunday,						2	2	8			800	4,500			
177 H. E. Frisbie,	41		80 L. P. Reynolds,	110	90	33	143	38	33	16	111		274	2,446	1,500	24,000		1,450
178 W. M. Hutchins,	55	20	Mrs. W. H. Strope, ^a						1	1	11		1	227	1,800	*800		
179 W. H. Williams,	150	30	Eph. Dixon, Dalton,						15	1	61		325	230	1,200			300
180 H. Johnson, Arpin,	49	16	R. H. Koehler, ^b	24	20	12	60	14	12	9	186	6	274	2,100	1,000	16,000		600
181 Mrs. Mary Dalton,	50		Ernest Cruenberg,	50	20	7	16	1	5		32	26	581	600	6,000			23
182 Rev. L. H. Skidmore,	194	60	Norman E. Henze,	3					2	2	14		24	1,150	400	7,000		
183 Herman Eisner,	61	21	C. J. Ragatz,	24	3	10	22	9	20	4	111		24	1,150	800	5,000		2,000
184 Clarence Hill,	64		Albert Monroe, ^c								17		43	290	150	1,000		
185 F. E. Hoffman,	88	30	Frank Dewey,								8		43	800	1,500			
186 L. D. Nelson, ^e	1	30	Arthur H. Kieser,								0		290	1,800	3,000			
187			Pearl Salter,								7		171	900	2,000			3,000
188 Miss Stella Savage,	51		Theodore Hartman,						1	1	7		14,300	900	17,000			
189 W. Marshall,	44		Mrs. Chas. Smith,						9	9	127	9	417	550	1,100			
190 Peter Meier,	121	15	A. G. Berglund,	6					4	1	20	32	3	27	75			
191 Miss Joanna Boebe,	31		Mrs. John Holden,						1	2	5		1,070	1,500	48,000	1,000	2,000	
192			M. Freeman,	5	101	105	24	18	9	9	262	41	82	4,002	2,000	48,000	1,000	2,000
193 Walter J. Holden,	25		H. N. Donaldson,	64	70	28	124	21	46	10	363	41	24	1,175	800	6,800		3,300
194 F. A. Morey,	297		x23 J. A. Lightner,	8	12	5	24	7	8	3	67	10						
195 Lon Powell,	h	25																
196 John C. Blockwitz,	h	95																

* No parsonage.

† Missionary aid to salary.

^c Hancock.

^b Plymouth.

^a Arpin.

CHURCHES	Clerks	Ministers	Members				Admitted			Removed			Bapt.		Fam.			
			Org.	Quirchrs	Names	Ord.	C, D.	Ma.	Fe.	To.	Ab.	C.	L.	To.		Di.	L.	R.
197 Raymond, ^a		1840 1848 Walter G. Shumway, ^a	'15	15	31	46	8	13	6	19	1	1	2	6	7	25		
198 Red Granite,		1902 1903 David Wilson,	'16	21	38	59	2	19	12	31	3	2	11	16	60			
199 Reesburg, People's, Thorp.		1808 1904 W. Colby,	'99	'14	14	25	1	1	1	1	1	8	9	9	9			
200 Rhineland,		1886 1891 Chas. W. Brell,	'06	'15	42	103	104	7	6	13	10	4	44	58	1	200		
201 Rio,		1864 1868 Mrs. Alice Fadden,	'91	'13	14	33	10	8	1	9	1	3	1	5	2	80		
202 Ripon,		1850 1868 Lisle W. Wilson,	'65	'12	14	33	59	7	12	19	4	7	11	3	1	175		
203 River Falls,		1855 1884 M. A. Shepard,	'74	'10	119	280	309	84	19	10	29	6	9	15	6	3	200	
204 Roberts,		1873 1912 William R. Graham,	'74	'10	45	95	140	33	10	10	10	4	4	6	3	72		
205 Rochester,		1840 1893 Mrs. Thos. Beaumont,	'10	'11	38	71	109	18	12	3	15	1	3	4	9	4	63	
206 Rosendale,		1848 1884 Charles J. Hill,	'11	'14	28	62	91	1	1	2	8	3	11	1	7	60		
207 " "		1851 1881 Thomas J. Davis, ^b			7	17	24	8								20		
208 " "		1856 " "			30	70	109	15								44		
209 Royalton,		1867 1867 Robert J. Ritchie,	'15		30	70	109	15								44		
210 Saxeville,		1896 1897 Foster T. Hanson,	'14	'12	6	12	18	6	6	6	6	6	6	6	6	19		
211 Seymour,		1876 1887 Prof. F. W. Axley,	'05	'12	21	49	70	6	6	6	6	6	6	6	6	8		
212 Seeley, Hayward,		Christine Chronholdt,	'10	'12	4	7	11	2								6		
213 Sheboygan,		1845 1890 L. E. Larson,	'13	'15	137	260	463	65	6	6	6	6	6	6	6	80		
214 " "		1911 1912 Gottlieb Kaiser,	'13	'15	48	43	91	26	26	26	1	11	4	16	29	55		
215 Sheldon,		1903 " "			2	4	6									15		
216 Shiocton,		1871 1908 F. N. Colburn,	'10	'14	16	29	45	5	5	5	3	1	1	5	75			
217 Shopiere, Tiffany,		1844 1852 Daniel M. Spicer,	'14	'14	20	34	54	5	5	5	5	2	2	3	1	40		
218 Shullsburg,		1848 1895 Miss Ruth Huber,	'10	'12	6	39	45	4	2	2	2	2	2	2	6	50		
219 Siren, Swedish, Evangelical		1911 1912 J. Abel Bloom,	'15	'15	7	8	15	2	2	2	1	3	2	3	3	20		
220 South Milwaukee,		1854 1913 Mrs. Frank L. Grover,	'08	'16	44	82	126	19	2	2	2	2	4	6	3	125		
221 Solon Springs,		1905 1907 Fred A. Mosser,	'00	'10	8	21	29	4	2	6	3	10	13	16	18	396		
222 Sparta,		1855 1889 Dr. Carlton M. Beebe,	'08	'14	187	408	595	31	23	54	3	10	13	16	18	396		
223 Spring Brook,		1903 1904 Frank Clemons,	'08	'14	14	20	34	6								25		
224 Spring Green,		1859 1868 Mrs. Gertie Davies,	'05	'14	21	26	47	2	2	2	2	2	2	2	2	75		
225 Springvale, Brandon,		1853 1855 Titus Clark Wilsie,	'05	'14	21	26	47	2	2	2	2	2	2	2	2	75		
226 Spring Valley,		1893 1899 Mrs. W. J. Preston,	'77	'12	20	69	89	21	3	4	7	1	2	3	2	100		
227 Star Prairie,		1877 1877 Wallace Silver,	'99	'14	8	16	24	10	4	10	2	5	12	19	3	9		
228 Sterling,		1876 1877 Charles Bishop, De Soto,	'99	'14	13	21	34	6	6	6	6	6	6	6	6	21		
229 Stoughton,		1857 1902 Miss Ellodia Ven,	'95	'15	24	54	78	17	6	4	10	2	5	12	19	3	1	50
230 Steuben,		1894 1898 Mrs. Alice Campbell,	'00	'14	15	44	59	10	1	5	18	18	6	12	6	3	50	
231 Stetsionville,		1912 1913 Mrs. Emma Krakonberger,	'05	'14	11	13	24	24	1	1	1	1	1	1	1	6	12	
232 Stance Brook,		1912 " "			7	15	22	31	7	1	8	3	7	18	2	140		
233 Sturgeon Bay,		George Dennis, Menah,	'06	'11	49	129	178	31	7	1	8	3	7	18	2	3	140	
234 Sun Prairie,		1883 1888 C. B. Packard,	'96	'11	72	49	121	16	6	8	14	3	5	1	9	1	2	75
235 Superior, Pilgrim,		1846 1893 Miss Fannie J. Carlton,	'14	'13	83	175	258	24	7	6	13	8	2	10	3	11	275	
236 " "		1886 1898 C. L. Burt,	'04	'11	42	80	128	19	27	1	28	3	4	10	3	4	10	293
		1892 1894 Samuel Coulter,	'04	'11	42	80	128	19	27	1	28	3	4	10	3	4	10	293

* Rev. Jay S. Stowell, Educational Director.

b Pickett, R. D.

a Caledonia, R. D.

SUNDAY SCHOOLS			OFFERINGS FOR THE BENEVOLENT SOCIETIES										SALARIES, VALUES, ETC.										
Superintendents	Mem	Y. P. S. Mem	Mens	W. S. Mem	CHURCH TREASURERS	A. B. C. Wom's		C. E. C. B.		C. H. M.		A. M.		C. S. S.	M. R. S.	Relief	Totals	Q. R. R. E	Home Exp.	Salaries	Value Ch. Property	Invest. Funds	Amt. of Debt
						F. M.	B. S.	Soc.	Soc.	Soc.	Soc.	Soc.	Soc.										
197 Derrick W. West,	50				Thomas Hyde,	\$	\$	\$	\$	\$	\$	\$	\$	\$	\$	\$	\$	\$	\$697	\$435	\$2,100	\$	\$
198 David Horne,	101				Robt. A. Bobbs,	1	46	18	1	38	3	1	38	3	1	38	3	1	884	800	\$3,000	\$	400
199 Mrs. Ida Walker,	h 149				25 C. P. Crosby,	35		54	5	14	17	6	142	1	6	142	1	72	1,150	1,500	\$1,600	\$	500
200 Mrs. C. P. Crosby,	160				C. D. Gates,	11		27	7	15	11	75	15	15	669	800	7,500	1,546	1,500	22,000	\$	\$	
201 C. D. Gates,	130				x50 W. B. Van Kirk,	83	146	23	40	33	19	490	75	50	5,968	1,400	40,000	125	2,012	1,400	22,000	\$	500
202 Harry M. Comins,	h 171				Francis Graham,	26		22	40	44	39	25	328	25	328	25	328	50	2,012	1,400	22,000	\$	\$
203 Colton Whitcomb,	h 270				26 Mrs. Jos. Summers, ^a	85	46	18	105	21	18	9	294	18	9	294	18	856	650	7,000	\$	250	
204 Malcolm Graham,	87				211 A. C. Perry,	35	20	12	75	15	12	6	175	11	61	1,256	900	12,000	61	1,411	7,000	\$	\$
205 Chas. J. Healy,	h 81				Harry C. Jones, ^a	31	70	1	88	17	16	7	230	7	19	1,411	1,100	7,000	19	1,411	7,000	\$	\$
206 Charles L. Hill,	h 110				Mrs. Frank Konow,	1	17				2	1	35	5	5	300	800	800	15	300	1,800	\$	\$
207 Thos. R. Pickett, ^b	h 40				Mrs. Ida Favel,								0	0	0	700	480	4,000	700	480	4,000	\$	\$
208 Elmer Martin,	25				Mrs. Wm. Gardner,	5					3	10	1	1	14	16	16	700	480	4,000	\$	\$	
209 Rev. Foster Osterhins,	65				J. W. Hanford,						5	18	3	5	1	37	7	850	800	1,000	\$	\$	
210 Horace Batchelor,	129				20 Jacob Grasanan,	137	30	27	157	32	27	14	424	20	424	20	424	60	1,500	2,500	25,000	\$	1,750
211	212				Mrs. Anna Holman,	5					3		3	3				60	1,500	2,500	\$19,000	12,000	7,000
213 M. C. Palmer,	307				Mrs. Eva Town,						1	1	8	1	8	8	8	5	62	571	5,000	\$	\$
214 John Mueller,	100				H. E. Gates, ^a	21					5	3	34	5	34	5	34	5	447	337	300	\$	\$
215 R. L. Beveridge,	40				J. M. Lehr,	5					6	10	5	9	9	9	9	3	981	800	10,200	\$	1,839
216 Ella Sorenson,	40				John Johnson,								5	27	30	552	480	2,000	30	552	480	\$	\$
217 Chas. W. Smith, ^d	39				x70 Aug. Seymer,	125					8	45	10	8	4	73	4,100	1,000	4,100	1,000	15,000	\$	3,000
218 Anton G. Wilkanson,	65				A. M. Styles,	40					2	1	10	10	10	10	10	418	200	3,440	\$	270	
219 J. Abel Bloom,	70				42 A. E. Howard,	81	180	44	261	53	45	77	741	226	741	226	67	3,696	1,800	26,000	600	\$	\$
220 Ralph Bethel,	125				James Campbell,	2					8	6	1	4	2	21	21	225	175	1,500	\$	400	
221 Miss Gladys Moore,	40				Frank L. Woodhouse,	30					2	24	2	5	2	53	53	8	1,150	900	4,000	\$	\$
222 Dr. Spencer D. Beebe, ^h	511				Richard Palmer,	7					3	33	8	15	1	106	166	17	350	900	\$1,500	\$	\$
223	30				Mrs. Jennie Gordon,	8					2	53	8	9	3	88	88	20	1,307	800	5,500	\$	\$
224 Mrs. Nettie Hayes,	76				A. A. James, ^{aa}	17	5	3	2	17	3	3	3	3	3	51	51	25	213	150	\$500	\$	\$
225 T. C. Wilsie,	50				23 Martin O. Flow,	17	44	17	59	3	24	1	165	5	165	5	165	5	1,008	900	7,000	\$	75
226 Mrs. J. A. Clough, ^{hm}	208				John D. Seeley,	3					2	9	1	17	17	17	17	481	625	3,200	\$	\$	
227 Theo Irle, ^h	32				E. K. Evenson,						2	2	2	2	2	2	2	345	750	3,800	\$	\$	
228	75				Mrs. Fred Patterson, ^{cc}						1	1	1	1	1	1	1	35	35	35	\$	\$	
229 Mrs. Clare Terry,	h 160				Miss H. M. Reynolds,	55	43	18	105	21	18	9	269	46	269	46	269	60	2,211	1,100	14,000	\$	25
230 Mrs. John Geisler,	61				Fred L. Haggerty,	35	35	12	69	20	19	6	196	25	196	25	196	25	1,848	1,200	6,000	\$	400
231 Mrs. Ed. Hembarger,	31				Wm. S. Wingate,	81	6	16	91	18	16	8	236	8	236	8	236	3,950	2,100	18,000	\$	4,400	
232 Mrs. Lillie Mizib, ^{bb}	40				29 John McIntyre,	193	33	15	23	4	6	23	30	1,154	30	1,154	30	1,154	1,000	5,000	\$	\$	
233 N. P. Olmsted, ^d	h 100																						
234 Mrs. H. L. Burrington,	h 160																						
235 A. D. Wheeldon,	135																						
236 W. A. Roycroft,	193																						

^a Burlington, R. D.

^b Pickett, R. D.

^c Eldorado, R. D.

^d Clinton, R. D.

^e Beloit, R. D.

^f Menah.

^g Missionary aid to salary.

^h No parsonage.

^{aa} Ferrysville.

^{bb} Menah.

^{cc} Minong.

CHURCHES	Clerks	Ministers	MEMBERS			ADMITTED				REMOVED				BAPT.		Fam.		
			Org.	Chrchd.	Names	Ma.	Fe.	To.	Ab.	C.	L.	R.	To.	Di.	L.		R.	To.
237 Tillinghast, Bloomer,	1903 1913	Mrs. Edw. Fay,	98	13	Frederick W. Heberlein,	18	31	49	24	24	24	24	24	24	13	3	30	30
238 Token,	1894 1895	Mrs. O. E. Hunt,	'86	'13	Warren C. Jones, ^a	14	19	33	4	3	3	3	3	3	3	3	3	3
239 Tomah,	1879 1899	Miss Ida Miller,	'88	'98	Jonathan G. Smith,	42	101	147	47	3	3	3	3	3	3	3	3	3
240 Tomahawk,	1888 1888	Miss Ruth Anderson,	'99	'14	Wesley Rex Bosard,	15	48	63	18	6	24	4	4	4	13	4	30	150
241 Trego,	1906 1908	Mrs. Ora Garley,			James H. Wilcox,	47	418	425	48	12	5	17	1	1	6	4	20	20
242 Tripoli,	1915	John Deso,	'97	'96	J. W. Hadden, Bruce,	7	10	17	1	12	5	17	1	1	6	4	26	26
243 Trempealeau,	1857 1857	Mrs. Earl Elkins,	'06	'14	Wm. A. Wilkinson,	52	47	99	16	6	2	8	1	1	2	3	1	95
244 Truxot or Wheaton,	1895 1895	Mrs. C. Champlin,	'11	'11	W. Blennerhasset O'Neill,	74	23	46	69	13	2	15	2	1	3	1	24	96
245 Two Rivers,	1831 1909	Walter W. Clarke,	'82	'09	Joseph S. Morris,	55	100	166	17	1	1	2	4	2	6	1	1	82
246 Union Grove,	1844 1892	Thomas T. Griffiths,	'16		John H. Rowlands,	31	32	63	6	6	1	1	1	4	5	8	35	45
247 Vesper,	1889 1912	Mrs. E. C. Bennett,			[A. H. Rowlands, <i>Presb.</i>]	24	55	79	45	2	2	2	4	2	6	2	45	45
248 Viola,	1901 1903	Howard Barclay,	'15	'15	Arthur L. Spooner, Orange,	10	11	24	2	6	12	1	9	10	10	10	10	10
249 Viola Lake,	1855 1897	Felda Ormanson,	'60	'16	P. A. Stephens,	41	106	147	47	6	12	1	9	10	10	10	10	155
250 Viroqua,	1892 1904	C. S. Cooper,	'12	'14	A. L. McClelland,	28	70	98	9	3	5	8	5	8	5	2	9	155
251 Walworth,	1885 1902	John W. Gibson,	'97	'11	O. Warren Smith,	65	100	133	24	3	27	1	2	3	3	4	60	60
252 Westaburn,	1819 1909	Richard J. Rowlands,	'04	'14	N. Carter Darnell,	106	201	307	53	12	3	15	2	8	37	47	5	250
253 Wauertown,	1838 1899	Mrs. Laura Griswold,			William Samuel Wescott,	15	58	160	218	21	2	2	1	1	1	1	12	200
254 Waukesha,	1863	D. T. Williams,	'09	'12	Lewis A. Stark,	26	53	85	28	1	3	4	1	1	1	1	1	45
255 Waupun, ^b	1815 1891	Chas. G. Pinkerton,	'15	'15	Howard D. Davies,	123	209	332	43	13	11	21	4	4	12	1	2	200
256 Watatosa,	1812 1853	Mary L. Myers,			[S. L. McKee, <i>Presb.</i>]	1	3	4	1	3	4	1	1	1	1	1	1	12
257 Watatosa,	1860 1894	Mrs. F. P. Colburn,	'01	'14	Lawrence R. Howard,	95	261	379	59	26	13	39	3	5	8	15	10	275
258 West Salem, ^b	1870 1891	Mrs. Mary E. Austin,	'91	'14	Arthur F. Newcomb,	38	49	87	18	9	6	15	1	8	1	4	75	75
259 White Creek,	1840 1881	D. S. Cook, ^c	'95	'07	Lucian E. Oswood,	25	19	41	6	1	1	1	1	1	1	1	60	60
260 Whitewater,	1836 1912	Miss Fannie Warner,			W. Bogenholdin,	12	27	39	2	2	2	2	2	2	2	2	10	10
261 Williams Bay,	1858 1862	Miss Fannie Warner,			Issaac B. Tracy, Spring Green,	13	19	32	23	1	1	1	1	1	1	1	5	5
262 Windsor,	1882 1905	Peter A. Johnson,																
263 Wood Lake, Grantsburg,	1828 1855	Mrs. Emily Fowler,																
264 Wyocena,	1843 1903	Miss Annye B. Brander,																
265 Wyoming,	1893 1896	Mrs. A. Morrell,																
266 Wyatung,																		

Membership of dropped churches,^a

^a Sun Prairie. ^b Federated with Presbyterians. ^c Acting clerk, H. C. Humphrey.

MEMBERSHIP: No. of males, 9,945; No. of females, 19,335. Total, 29,280. Absent, 4,669. *Additions*. — on confession, 2,047; by letter, 877. Total, 2,924. *Removals*. — death, 322; dismission, 719; revision, 1,363. Total, 2,344.

BAPTISMS: Adults, 733; infants, 902.

FAMILIES: 20,539.

SUNDAY SCHOOLS: Members, 25,874; Branch Schools, 42; members, 1,311. Total, 27,185.

YOUNG PEOPLE'S SOCIETIES: Societies, 136; members, 4,967.

SUNDAY SCHOOLS			OFFERINGS FOR THE BENEVOLENT SOCIETIES										SALARIES, VALUES, ETC.							
Superintendents	Mem	V. P. Mem	M. S. Org.	CHURCH TREASURERS		A. B. C. W. (W. M. F. M. B. Bd.)		C. E. C. C. B. (C. H. M. Sec.)		A. M. A. (C. S. S. & P. S. Relief)		Totals		Cont'g. 1	Offic'g. 2	Home Exp.	Salaries	Value Ch. Property	Invest. Funds	Amt. of Debt
				\$	\$	\$	\$	\$	\$	\$	\$	\$	\$							
237 Mrs. John McCulloch,	31	20	29	Geo. Schatz,	\$	\$	\$	\$	\$	\$	\$	\$	\$	\$	\$450	\$1100	\$	\$1,000	\$	
238 Miss Edith Hessing,	40	15	z12	S. O. Lampanan,	57		3	53	11	18	16	28	159	15	1,366	1,200	8,250			
239 Rev. J. G. Smith,	107	30	z32	Mrs. Angie Ball,	5		1	5		1		6		15	212	168	2,100		245	
240 Ira S. Parker,	45	39		Mrs. Eliz. Stockman,											750	1,800	4,700			
241 Mrs. Jennie Bowman,	45	25		Edna M. Atwood,			5	15	2	2	1	24		15	750	1,800	4,700			
242 Mrs. H. H. Stolle,	52	25		Mrs. Brescher,			5	12	2	2	2	16		10	600	1,400	4,000			
243 Lucy Holmes,	50	15	x2	Frank M. Bonda,	32		5	42	11	14	2	111		30	2,853	1,500	17,900		600	
244 W. A. Kempton,	290	52		Mrs. Julia Anderson,			1	61	15	11	5	148		9	1,252	900	4,200		400	
245 T. W. Suddard,	114	52		F. W. Ellsworth,	5		2	8	1	4	7	29		9	400	900	5,000		600	
246 T. W. Griffiths,	70	35		Miss Ella Hufford,	3		2	10		6	2	21		38	932	11,000				
247 Deacon McVicar,	75	35		George E. Thayer, ^a								0		25	52	1,200	16,000			
248 Mrs. Claron Clift,	32	16		Max Davidson,	5		3	23	1	8	3	43		4,384	900	6,500				
249 Mrs. Viola A. Hicks,	103	16	z22	August F. Hoffman,	14		1	27	2	5	2	58		25	1,700	1,000	8,000		900	
250		72	60	Alex D. Platz,	48		11	43	11	25	5	153		153	1,590	20,000				
251 Mrs. Nellie Coon,	140	59		Richard P. Bruce,	5		37	174	54	21	13	474		19	3,471	1,500	17,000			
252 O. Warren Smith,	130	123	84	Dr. J. A. Loonans,	15		16	91	31	23	13	319		182	1,280	10,000				
253 C. A. Skinner,	185	60		E. O. Kuenzle,	70		21	91	31	23	13	319		35	3,342	1,700				
254 J. Burton Wheeler,	34	230	x25	G. W. Dudley,	5		5	35	3	7	13	68		1,350	1,000					
255 A. R. Williams,	142	109		Hamilton Walroth,	1		2	11	1	4	2	22		100	600	1,000				
256 Thos. Hartzgerink,	230	30		J. N. Humphrey, ^b	135		54	326	61	54	27	874		3,200	1,800	26,000		500		
257 C. D. Adams,	199	30		Geo. Haswell,	47		19	110	25	22	10	293		22	1,125	6,000	400			
258 Harry Bender,	109	75	x69	Ivan Lundquist,	2		3	8				13		5	435	1,400	4,000		500	
259 Mrs. Cora Willard,	300	23		Lizzie Gibson,	12		3	10	2	2	2	29		11	1,850	300	1,500		600	
260 Miss Eva Cutler,	100	75		Miss Fannie Glenn,	7		3	4	1	3	1	16		150	150	1,000				
261	199	75			3		3	60				3		3	80					
262 John S. Parkinson,	h	199			3		3	60				3		3	80					
263 Ivan Lundquist,	h	75			3		3	60				3		3	80					
264 Lloyd Gordon,	h	75			3		3	60				3		3	80					
265 A. D. Richardson,	h	75			3		3	60				3		3	80					
266					3		3	60				3		3	80					

Gifts not listed above.

^a Webster.

^b Mrs. Agnes Salisbury, treas. of Benevolence.

† Missionary aid to salary. * No parsonage.

VALUE OF CHURCH PROPERTY: No. of churches reporting, 220. Total amount, \$2,475,130.

INVESTED FUNDS: No. of churches reporting, 36. Total amount, \$92,659.

DEBTS: No. of churches reporting, 82. Total amount, \$155,907.

CHURCHES: Having no parsonage, 35; receiving missionary aid, 31.

INCREASE: Members, 580; Sunday School Members, 185; Young People's Societies, Members, 294; Benevolence, \$12,694; Home Expense, \$6,829; Amount of Debt, \$1,664.

DECREASE: Churches, 2; Value of Property, \$56,970.

MEN'S ORGANIZATIONS: Societies, 78; members, 3,325.

CONTRIBUTORS: American Board (churches, 130), \$7,220; Woman's Boards (118), \$7,570; Congregational Education Society (5), \$34; Congregational Church Building Society (149), \$1,782; Congregational Home Missionary Society (223), \$13,699; American Missionary Association (130), \$3,355; Congregational Sunday-School and Publishing Society (201), \$2,849; Ministerial Relief (180), \$1,936. Total (242), \$38,445. Other and special Congregational gifts (104), \$11,876; undenominational gifts (103), \$18,862. Grand total (248), \$69,183.

HOME EXPENSE: No. of churches reporting, 217; amount, \$392,746.

SALARY: No. of churches reporting, 219. Total amount, \$213,654. Average, \$975.

WYOMING.

CONGREGATIONAL CONFERENCE: Organized, 1892. OFFICERS: Rev. Robert F. Paxton, Wheatland, moderator; Rev. Jan J. Le Febvre, Dayton, statistical secretary; Rev. W. B. D. Gray, Cheyenne, superintendent and treasurer. SESSION OF 1916: Oct. Lander, alternate Douglas.

CHURCHES	Cities or Towns	Or- g. [Dropped Churches]	CLERGY		MINISTERS		MEMBERS					ADMITTED			REMOVED			BAPT.		Fam.	
			Names	Ord.	[C'd.]	Ma.	Fe.	To.	Ab.	C.	L.	To.	Di.	L.	R.	To.	Ad.	Inf.			
1 Aladdin,		1911	Mrs. F. H. Mann,		[Supplied]	20	22	42	0	0	0	0	0	0	0	0	0	0	0	0	60
2 Big Horn,		1888	Mrs. John W. Custis,		[Thomas Gordon, <i>Lic.</i>]	'14	13	26	39	12	2	2	0	0	0	0	0	0	0	0	35
3 Big Horn,		1907	Miss Ursula Tanner,		Daniel D. Reese,	'08 '11	4	12	16	2	3	0	0	0	0	0	0	0	0	0	50
4 Boulder,		1910	Mrs. Anne Evans,		Daniel D. Reese,	'08 '11	6	8	14	0	2	0	0	0	0	0	0	0	0	0	30
5 Buffalo,		1884	Robert Rose,		Charles Gray Miller,	'94 '09	90	147	237	38	1	3	4	1	0	0	0	0	0	0	188
6 Cheyenne,		1869	Clyde M. Snow,		John J. Shingler,	'88 '13	161	182	343	38	3	9	12	1	8	0	9	1	4	0	185
7 Dayton,		1893	Mrs. Ethel Wilson,		Jan J. LeFebvre,	'11 '14	13	39	52	16	3	7	10	2	1	0	3	0	0	0	75
8 Doughton,		1887	John F. Yocum,		William K. Weaver, <i>Presb.</i>	'90 '14	43	46	139	0	50	19	69	1	3	36	40	26	9	0	80
9 Federal,		1914	Mrs. Conrad Bos- hler,		Robert F. Paxton,	'87 '16	3	4	7	0	0	0	0	0	0	0	0	0	0	0	25
10 Glendo,		1903	Mrs. Ella A. Hagg- e,		[Supplied]		9	26	35	4	1	4	5	1	7	0	8	0	0	0	20
11 Green River,		1886	Howard Macy,		[Phillip A. Schwarz, <i>Presb.</i>]	'93 '15	53	108	161	31	43	24	67	1	3	0	4	34	2	0	40
12 Lander,		1886	Mrs. R. C. Ord,		Osborn E. A. Blien- karn,	'02 '16	27	53	110	11	12	1	13	2	3	0	5	6	21	0	150
13 Lusk,		1913	Arthur R. Leu- sburg,		Harry H. Pollard,	'10 '15	13	7	20	4	0	0	0	0	0	0	0	0	0	0	20
14 Node,		1913	Mrs. Fred Owen,		Jan J. Le Febvre,	'11 '14	7	10	17	0	0	0	0	0	0	0	0	0	0	0	10
15 Ohlman,		1907	S. V. Hoff,		Daniel D. Reese,	'08 '11	8	22	30	9	1	0	1	0	0	0	0	0	0	0	10
16 Piedale,		1913	Myrtle M. Star- key,		C. Edwin Carter,	'08 '13	11	21	32	0	2	2	4	0	0	0	0	0	0	0	50
17 Prairie Center,*		1881	Mrs. Chas. W. Crofts,		[S. A. Webber, <i>Meth.</i>]	'92 '16	28	67	95	24	0	4	4	1	0	0	1	4	7	0	14
18 Rock Springs,		1891	L. T. Cox,		Chas. F. Fisher,	'01 '16	65	178	243	45	6	10	16	2	12	0	14	6	3	0	228
19 Sheridan,		1906	Miss Alice M. Porter,		George Perry,	'93 '15	14	37	51	23	1	1	2	1	5	0	6	0	0	0	40
20 Shoshoni,		1910	Mrs. G. E. McDon- ald,		[Penn H. Howard, <i>Lic.</i>]	'10 '15	10	17	27	15	0	0	0	0	1	2	6	9	0	0	40
21 Superior,		1912	Miss Letitia Ellicott,		Harry H. Pollard,	'10 '15	9	21	30	7	7	2	9	0	0	0	0	0	0	0	40
22 Van Tassel,		1895	Mrs. M. J. Allen,		Arthur T. Evans,	'05 '16	47	165	352	34	9	5	14	0	9	0	10	1	6	0	110
23 Wheatland,		1914	D. Grunewald,		[J. C. Schwabenland]		10	11	21	0	0	0	0	0	0	0	0	0	0	0	20
24 Wheatland, <i>German</i> ,		1908	George Davis,		[Supplied]		8	16	24	4	0	0	0	0	0	0	0	0	0	0	15
25 Worland,		1908																			15

*Van Tassel.

NAME OF STATE ORGANIZATION: WYOMING CONGREGATIONAL CONFERENCE.
 NAMES OF CHURCHES DROPPED: Eden, South Flat.

CHURCHES: *Supplied by*, — Pastors, 15; licentiates, 2; supplies, 8. Total, 25.

MINISTERS: Pastors, 14; supplying churches, 7. Total, 21. Without charge, 1.

Total number of ministers, 22.

MEMBERSHIP: No. of males, 678; No. of females, 1,277. Total, 1,955. Absent,

317. *Additions*, — on confession, 148; by letter, 95. Total, 243. *Removals*, —

death, 14; dismissal, 54; revision, 59. Total, 127.

BAPTISMS: Adults, 94; infants, 74.

FAMILIES: 1,760.

STUDY SCHOOLS: Members, 1,964; Branch Schools, 51; Members, 1,460. Total, 3,424.

YOUNG PEOPLE'S SOCIETIES: Societies, 9; members, 291.

MEN'S ORGANIZATIONS: Societies, 7; members, 168.

CONTRIBUTIONS: American Board churches, 17; \$152; Woman's Boards (18), \$127;

Congregational Education Society (14), \$62; Congregational Church Building

SUNDAY SCHOOLS		OFFERINGS FOR THE BENEVOLENT SOCIETIES										SALARIES, VALUES, ETC.										
Superintendents		Members	Young People's Societies, Mem.	Men's Organizations	CHURCH TREASURERS	A. B. C. F. M.	Women's Boards	Congl. Ed. Soc.	Congl. Church Bldg. Society	Congl. Home Miss. Soc.	Am. Miss. Association	Congl. S. S. and Publ. Soc.	Ministerial Relief	Totals	Other Conventions	Cities	Home Expenses	Salaries	Value Church Property	Investment Funds	Amount of Debt.	
1 Prof. Spears,		46	0	0	Mrs. F. B. Houtz,	\$2	\$1	\$2	\$1	\$3	\$1	\$2	\$1	\$13	\$0	\$0	\$450	\$800	\$0	\$0	\$0	
2 E. C. Bowman,		67	0	0	Mrs. Emily Schneider,	5	2	5	6	11	6	6	2	38	10	0	514	1900	3,500	0	150	
3 Miss Cordice Halleh,		60	0	0	Miss Jane Boyer,	2	1	2	2	5	1	2	1	15	0	450	400	1,500	0	0		
4 Jacob Springsted,		35	0	0	Oscar Evans,	1	1	2	1	2	1	1	0	6	5	0	125	200	0	0		
5 Burt Gusten,		202	70	240	W. R. Yelding,	6	5	4	14	14	2	20	1	54	50	40	2,002	1,200	12,477	0	1,400	
6 Mr. Justen Kingdon,		280	60	250	Horbert D. Gleason,	39	39	46	153	22	20	20	14	404	28	25	9,939	2,000	36,000	0	347	
7 Mrs. Alice M. Walker,		93	26	220	Mrs. May Veach,	5	4	4	12	12	4	4	1	34	20	15	786	1,800	4,900	0	0	
8 John Stanbury,		50	0	0	J. C. Amspoker,	8	6	5	18	18	2	2	2	50	75	20	1,450	1,250	7,900	0	0	
9 Mrs. Conrad Boshler,		45	0	0	Mrs. Mary A. Brown,	1	1	1	2	1	1	1	1	2	0	0	1,000	300	2,000	0	0	
10 Mrs. Daisy Bennett,		50	0	0	Mrs. Ella A. Haage,	0	0	0	1	1	0	0	0	2	0	0	50	300	0	0		
11 Mrs. Elenor Hines,		60	26	0	A. J. Davis,	6	5	4	14	14	2	4	1	38	0	14	1,550	1,200	12,000	0	1,500	
12 Ralph Mitchell,		70	35	0	J. D. Detweiler,	8	10	8	16	15	5	9	2	63	0	2	104	200	6,000	0	600	
13 Mrs. L. H. Mayes,		110	20	0	J. L. Hall,	8	10	4	8	16	5	4	2	1	0	0	0	50	1,800	0	0	
14 Peter Hansen,		20	0	0	Peter Hanson,	2	2	2	1	5	1	2	1	15	15	0	375	400	4,300	0	300	
15 Mrs. Fred Owen,		23	0	0	Mrs. Chas. Hilton,	1	1	1	1	2	1	1	1	3	0	0	1,150	400	2,100	0	0	
16 Mrs. D. D. Reese,		65	0	0	E. E. Richardson,	38	1	1	1	2	1	2	1	1	0	0	0	235	1,000	10,000	0	0
17 Frank Grooms,		100	10	0	Miss H. Fogelson,	13	15	11	37	7	11	11	4	101	0	0	3,100	2,000	45,000	0	11,000	
18 S. A. Webber,		175	15	0	Geo. W. Ace,	5	4	2	3	11	7	3	1	31	48	0	797	1,000	5,000	0	225	
19 D. C. Wenzel,		52	0	0	A. L. Cummings,	2	2	3	11	11	2	3	1	11	0	0	321	900	0	0	0	
20 Edwin V. Emly,		137	0	0	Mrs. L. E. Blackwell,	5	4	2	1	4	1	1	1	11	0	0	0	0	0	0	0	
21 D. E. McCurtain,		40	0	0	John Schroeder,	1	1	1	1	2	1	1	1	6	0	0	305	600	2,525	0	225	
22 Mrs. K. June Pollard,		117	29	212	Newton Olson,	4	4	9	38	4	4	9	3	97	134	0	1,685	1,200	15,000	0	1,200	
23 J. A. Street,		54	0	0	H. M. Dillon,	26	4	4	4	9	4	9	3	97	0	0	200	200	0	0		
24 Christ Hill,		25	0	0	Geo. Dingers,	0	0	0	0	0	0	0	0	0	0	0	0	0	0	0		
25		25	0	25	Mrs. Matie Grosliart,	0	0	0	0	0	0	0	0	11	0	0	0	1,000	2,500	0	910	

Gifts not listed above.

* Missionary aid to salary. * No parsonage.

VALUE OF CHURCH PROPERTY: No. of churches reporting, 19. Total amount, \$182,302. DEBTS: No. of churches reporting, 11. Total amount, \$17,857. CHURCHES: Having no parsonage, 5; receiving missionary aid, 21. INCREASE: Members, 116; Value of Property, \$10,285; Amount of Debt, \$1,485. DECREASE: Churches, 2; Sunday School Members, 52; Young People's Societies, Members, 51; Benevolence, \$17; Home Expense, \$4,441.

HOME EXPENSES: No. of churches reporting, 24; amount, \$25,448. SALARY: No. of churches reporting, 25. Total amount, \$20,350. Average, \$814.

BRANCH AND MISSIONARY SUNDAY SCHOOLS

The following list indicates the number and membership in Branch and Missionary Sunday Schools, most of which are under the supervision of the workers of The Congregational Sunday-School and Publishing Society. It is expected that a complete list of these schools will be published in the minutes of the State Conferences.

STATES		Schools	Members	STATES		Schools	Members	
Alabama	4	202	Montana	54	1,620	Nebraska	32	1,380
Alaska	7	177	Nevada	1	15	New Hampshire	7	194
Arizona	37	1,100	New Jersey	4	396	New Mexico	4	111
Arkansas	36	1,159	New York	8	915	North Carolina	9	549
California (Northern)	71	2,469	North Dakota	111	2,838	Ohio	11	328
California (Southern)	21	1,532	Oklahoma	4	365	Oregon	41	1,817
Colorado	9	320	Pennsylvania	2	541	Porto Rico	7	155
Connecticut	8	688	Rhode Island	1	95	South Carolina	1	95
District Columbia	36	758	South Dakota	97	2,560	Tennessee	10	282
Florida	15	1,545	Texas	6	186	Utah	2	40
Georgia	1	150	Vermont	1	20	Virginia	89	3,348
Hawaii	17	852	Washington	42	1,311	West Virginia	42	1,311
Idaho	16	590	Wisconsin	51	1,460	Wyoming	51	1,460
Illinois	2	98						
Indiana	5	217						
Iowa	7	251						
Kansas	21	874						
Kentucky	51	2,025						
Louisiana	79	2,862						
Maine								
Maryland								
Massachusetts								
Michigan								
Minnesota								
Mississippi								
Missouri								

Total Number of Schools 1,047

Total Membership of Schools 38,868

SUMMARIES.

THE FIGURES IN THE FOLLOWING TABLES ARE SUMMARIZED
FROM THE PRECEDING REPORTS OF THE VARIOUS STATES.

The facts and figures are as follows:

- I. Churches and Ministers.
- II. Church Membership.
- III. Contributions to societies, other special Congregational, undenominational gifts and home expenses.
- IV. Changes shown in churches, membership, ministerial records, Sunday Schools, benevolent contributions, home expenditures, and offerings to societies.
- V. Statistical summaries of the Congregational churches in the United States for the years 1857-1914, showing churches and ministers and numbers of each, together with the membership in the churches, the additions, removals, baptisms, membership in Sunday Schools, families, benevolent contributions and home expenses year by year.
- VI. Table showing annual changes in churches, church membership, Sunday Schools, and benevolence from 1901 to 1914, inclusive.
- VII. Gains and losses of churches shown by groups.
- VIII. Tables showing salaries, property valuation, invested funds, debts, churches having no parsonage and those receiving missionary aid.
- IX. Ministerial Relief.
- X. General Summaries.
 1. Comparisons.
 2. Admissions to membership on confession shown by churches.
 3. Size of churches.

SUMMARY I.—CHURCHES AND MINISTERS.

STATES, ETC.	CHURCHES						MINISTERS						SUNDAY SCHOOLS		FAMILIES		YOUNG PEOPLE'S ORG.		MEN'S AND BOYS' ORG.					
	Pastors Installed	Pastors Reorganized	Pastors (Otherwise)	Leagues	Supplied	Vacant	Total	Pastors Installed	Pastors Reorganized	Pastors (Otherwise)	Supplying Churches	Total	Without Charge	Total	Members		Societies	Members		Societies	Members		Societies	Members
Alabama (Association).....	0	0	18	1	0	1	29	0	0	0	13	13	8	21	1,220	549	14	706	4	152				
Alabama (Conference).....	0	0	41	0	1	19	61	0	0	23	0	23	29	52	2,179	1,372	1	58	1	20				
Alaska.....	0	0	2	0	0	2	4	0	0	2	0	2	0	2	258	250	1	16	1	20				
Arizona.....	0	0	5	1	0	1	8	0	0	6	1	7	0	7	729	293	4	96	0	0				
Arkansas.....	1	0	2	0	0	3	3	1	0	2	0	3	0	3	337	145	1	60	1	31				
California (Northern).....	10	3	80	2	9	30	134	9	4	83	8	104	90	194	15,006	11,771	76	2,849	39	1,785				
California (Southern).....	4	9	77	1	1	16	114	4	8	70	8	90	118	208	17,605	13,493	81	2,928	35	1,751				
Colorado.....	2	2	60	6	5	23	100	2	2	62	1	67	16	83	13,998	6,140	56	2,187	13	609				
Connecticut.....	75	11	181	7	32	23	329	79	11	190	39	319	91	413	54,260	49,975	245	11,212	130	9,057				
District Columbia.....	2	0	3	0	0	1	6	2	0	3	0	5	14	19	1,724	1,521	6	486	5	426				
Florida.....	0	0	30	0	6	10	55	1	0	42	3	46	33	79	3,470	2,415	21	693	7	186				
Georgia (Conference).....	0	0	50	1	2	16	69	0	0	24	3	27	14	41	4,181	2,832	5	100	1	60				
Georgia (Convention).....	2	0	19	0	3	1	25	2	0	13	0	15	0	15	1,221	753	6	372	6	440				
Hawaii.....	0	0	64	14	23	9	110	0	0	64	6	70	14	84	10,005	3,328	69	2,798	10	661				
Idaho.....	0	0	33	0	2	10	46	0	0	22	2	24	31	35	4,053	2,858	20	637	6	171				
Illinois.....	16	11	218	15	12	82	354	17	11	231	13	275	136	411	37,900	41,554	222	8,996	110	5,300				
Indiana.....	0	0	23	0	1	15	39	0	0	21	1	22	4	26	4,719	4,210	19	700	19	850				
Iowa.....	2	0	211	14	16	43	286	2	0	182	8	192	92	284	30,364	24,926	157	5,765	72	2,815				
Kansas.....	0	0	89	4	10	53	156	0	0	88	0	88	68	156	17,293	10,131	81	2,806	34	1,132				
Kentucky.....	0	3	1	2	0	5	11	0	3	0	1	5	0	5	771	292	4	94	3	47				
Louisiana (Conference).....	0	0	13	1	0	2	16	0	4	9	6	12	4	16	731	398	7	229	3	144				
Louisiana (Convention).....	0	0	13	0	2	16	0	0	0	7	0	7	2	9	1,163	993	4	82	4	78				
Maine.....	25	7	122	8	30	69	261	26	4	102	0	132	53	185	22,112	22,442	118	4,824	60	2,594				
Maryland.....	0	1	4	0	0	0	5	0	1	3	1	5	2	7	737	681	4	128	3	57				
Massachusetts.....	177	42	275	6	45	58	603	182	39	293	0	514	322	836	130,831	110,887	472	26,795	304	23,232				
Michigan.....	3	0	186	33	17	72	311	3	0	143	10	156	78	234	39,763	28,040	140	6,227	77	4,496				
Minnesota.....	6	13	136	15	15	41	226	7	13	112	6	138	41	179	26,535	15,628	117	4,657	41	1,889				
Mississippi.....	0	0	4	0	0	0	4	0	0	4	0	4	0	4	182	65	1	25	2	40				

Missouri.....	5	1	34	3	5	18	66	5	1	33	0	30	45	84	9,972	6,542	34	1,800	19	1,306
Montana.....	0	5	49	9	1	34	93	0	29	0	29	0	29	50	5,367	3,521	21	570	7	159
Nebraska.....	6	5	120	15	13	38	197	6	5	95	7	113	55	168	21,300	11,684	110	3,999	32	1,081
Nevada.....	0	1	0	0	0	1	0	0	1	0	0	0	0	1	275	325	1	68	1	50
New Hampshire.....	33	16	87	2	18	31	187	32	14	83	0	129	36	165	17,923	19,514	107	3,867	55	2,559
New Jersey.....	22	1	18	3	1	4	49	21	1	22	1	45	8	53	9,777	4,551	34	1,575	27	1,790
New Mexico.....	0	0	5	0	0	2	7	0	0	5	0	5	7	12	553	402	2	118	0	0
New York.....	47	11	173	4	19	47	301	47	11	178	0	236	120	356	47,800	38,212	189	9,029	119	7,746
North Carolina (Conference).....	0	0	34	0	1	19	54	0	0	11	0	0	0	0	2,017	626	17	531	7	134
North Carolina (Association).....	0	0	11	0	0	2	13	0	0	0	0	0	0	0	565	424	4	200	1	41
North Dakota.....	2	1	175	21	13	27	239	2	1	93	20	116	38	154	14,380	6,258	36	1,090	23	697
Ohio.....	19	1	144	12	13	35	246	18	0	150	0	168	114	282	40,257	31,174	151	6,174	89	4,880
Oklahoma.....	0	0	26	6	6	14	52	0	0	21	5	26	12	38	4,461	2,348	21	615	6	173
Oregon.....	0	0	47	1	3	8	59	0	0	36	0	36	25	61	8,428	6,049	37	1,429	12	587
Pennsylvania.....	17	7	45	0	12	22	103	17	7	45	8	77	9	86	17,623	9,304	63	3,061	41	2,152
Porto Rico.....	0	1	10	0	0	0	11	0	1	4	0	5	2	7	1,373	769	3	119	2	60
Rhode Island.....	0	0	28	0	0	3	41	10	0	29	5	44	6	50	8,359	7,794	29	1,443	26	1,369
South Carolina.....	10	0	4	0	0	8	12	0	0	0	0	0	0	0	367	63	2	68	1	24
South Dakota.....	4	0	133	37	25	27	226	4	0	87	0	91	55	146	14,736	8,293	61	1,759	34	817
Tennessee (Anglo-Saxon).....	2	0	14	0	0	3	19	3	0	6	0	9	4	13	1,565	621	7	246	6	220
Tennessee.....	0	4	0	0	0	1	5	0	4	2	0	4	2	6	300	251	0	0	0	0
Texas.....	1	4	21	0	0	3	29	1	4	19	0	24	8	32	3,090	1,656	14	409	4	122
Utah.....	0	6	0	0	2	3	11	0	6	0	0	6	0	6	1,541	1,753	6	200	3	107
Vermont.....	19	2	129	3	25	37	215	19	2	108	1	130	42	172	19,092	18,098	129	4,757	49	2,112
Virginia.....	0	0	4	0	0	0	4	0	0	4	0	4	0	4	386	158	1	39	0	0
Washington.....	3	0	138	6	5	46	198	3	0	122	5	130	57	187	21,140	13,332	83	2,936	38	1,782
West Virginia.....	0	0	2	0	0	0	2	0	0	0	0	0	0	0	200	145	2	51	1	50
Wisconsin.....	9	3	176	12	14	52	266	6	1	127	3	137	79	216	27,185	20,539	136	4,967	78	3,325
Wyoming.....	0	0	15	2	8	0	25	0	0	14	7	21	1	22	3,424	1,700	9	291	7	168
GRAND TOTAL.....	524	165	3,614	267	423	1,110	6,103	531	158	3,126	186	4,001	1,996	5,997	766,103	474,108	3,261	137,827	1,681	91,557

• SUMMARY II.—CHURCH MEMBERSHIP IN 1915, WITH CONNECTED STATISTICS.

STATES	MEMBERS			ADDITIONS			REMOVALS				BAPTISMS		
	Men	Women	Total	Absent	Conf.	Letter	Total	Death	Letter	R.	Total	Adults	Infants
Alabama (Association).....	664	1,002	1,666	222	127	20	147	21	17	36	74	41	40
Alabama (Conference).....	1,319	1,743	3,062	257	161	141	302	12	49	350	411	147	11
Alaska.....	195	175	370	11	23	25	24	0	2	0	2	0	7
Arizona.....	154	294	448	133	13	23	38	0	14	48	64	9	12
Arkansas.....	273	365	638	87	72	40	112	10	13	166	180	23	9
California (Northern).....	5,818	9,711	15,529	1,788	962	811	1,803	184	513	700	1,397	324	541
California (Southern).....	6,216	10,923	17,139	2,050	987	1,306	2,293	215	625	625	1,621	464	283
Colorado.....	4,317	6,881	11,198	1,191	834	529	1,363	83	456	916	1,455	268	402
Connecticut.....	24,757	45,418	70,175	12,312	2,489	1,882	3,571	1,056	1,439	669	2,894	704	1,469
District Columbia.....	1,230	2,016	3,246	367	91	57	148	43	78	273	394	21	40
Florida.....	1,106	1,756	2,862	382	251	234	485	28	72	102	262	94	87
Georgia (Conference).....	1,592	2,234	3,826	471	136	73	209	22	85	121	228	90	17
Georgia (Convention).....	849	1,381	2,230	142	132	16	158	35	18	25	78	62	36
Hawaii.....	4,912	4,324	9,236	1,216	745	228	973	166	127	436	720	327	535
Idaho.....	964	1,624	2,588	380	187	142	329	19	112	65	106	76	82
Illinois.....	20,500	36,891	57,391	7,480	2,967	2,188	5,155	658	1,699	1,798	4,131	908	1,340
Indiana.....	1,995	3,539	5,534	609	490	409	899	63	147	253	463	171	99
Iowa.....	13,726	24,655	38,381	4,652	2,952	1,448	4,400	386	1,244	1,290	2,920	1,534	720
Kansas.....	6,176	10,695	16,871	2,691	1,045	605	1,650	190	563	481	1,234	575	191
Kentucky.....	315	454	769	134	19	9	28	5	5	41	51	6	1
Louisiana (Conference).....	242	565	807	57	118	37	135	18	18	37	58	54	81
Louisiana (Convention).....	380	581	961	174	73	30	103	15	24	182	221	55	10
Maine.....	6,068	13,180	19,248	4,231	840	436	1,276	395	307	287	989	572	320
Maryland.....	283	568	851	102	56	34	90	8	13	72	93	8	79
Massachusetts.....	42,110	88,270	130,380	22,143	5,750	3,545	9,295	2,071	2,841	1,754	6,666	2,596	3,191
Michigan.....	11,456	22,902	34,358	4,616	2,470	1,097	3,567	482	915	1,166	2,563	992	923
Minnesota.....	8,198	14,665	22,863	2,600	1,312	921	2,233	212	723	1,086	2,021	442	720
Mississippi.....	134	152	286	35	37	12	49	6	2	0	8	19	2
Missouri.....	3,720	6,379	10,099	1,187	663	369	1,032	110	367	492	969	265	168
Montana.....	1,341	2,134	3,475	428	283	231	514	16	73	221	310	95	234
Nebraska.....	6,880	11,323	18,203	2,923	1,360	965	2,325	175	654	828	1,657	574	586
Nevada.....	81	176	257	9	7	5	12	3	2	0	5	3	7
New Hampshire.....	5,952	13,662	19,614	4,665	687	373	1,060	463	322	184	909	394	405

New Jersey.....	3,940	6,583	10,523	1,138	771	462	1,233	91	252	227	570	130	266
New Mexico.....	129	209	338	72	14	29	43	7	11	34	52	8	13
New York.....	22,126	39,429	61,555	6,602	3,233	2,380	5,673	792	1,368	1,771	3,931	1,124	1,269
North Carolina (Conference).....	1,064	1,581	2,645	237	220	61	281	25	17	34	76	142	56
North Carolina (Association).....	177	304	481	60	64	69	133	10	20	53	83	21	11
North Dakota.....	3,246	5,010	8,256	756	837	432	1,269	53	212	339	604	188	552
Ohio.....	16,442	28,335	44,977	5,417	2,173	1,670	3,843	626	1,336	1,385	3,347	933	1,018
Oklahoma.....	1,335	2,121	3,456	404	256	145	401	34	101	391	526	76	85
Oregon.....	2,244	3,880	6,124	1,043	413	338	751	42	208	160	410	108	163
Pennsylvania.....	6,785	10,316	17,101	729	1,447	315	1,762	203	320	358	881	349	721
Porto Rico.....	317	441	758	19	120	3	123	6	11	76	93	92	98
Rhode Island.....	3,333	6,713	10,046	1,588	372	189	561	144	172	139	455	133	212
South Carolina.....	202	321	526	0	31	5	36	3	0	33	36	27	0
South Dakota.....	4,174	6,808	10,982	1,236	733	455	1,188	103	343	334	780	249	416
Tennessee (Anglo-Saxon).....	374	666	1,040	147	101	41	142	10	13	66	89	31	28
Tennessee.....	459	660	1,119	354	33	20	53	3	1	0	4	25	4
Texas.....	981	1,437	2,418	338	188	120	308	35	94	147	276	100	63
Utah.....	540	1,116	1,656	277	72	86	108	9	35	17	61	24	42
Vermont.....	7,675	15,304	22,979	5,965	807	454	1,261	367	404	170	941	547	374
Virginia.....	158	190	348	23	13	34	47	2	9	20	31	3	6
Washington.....	5,488	9,495	14,983	1,906	985	862	1,847	133	586	1,088	1,807	365	540
West Virginia.....	131	176	307	63	7	11	18	6	12	0	18	4	4
Wisconsin.....	9,945	19,335	29,280	4,689	2,047	877	2,924	322	719	1,303	2,344	733	902
Wyoming.....	678	1,277	1,955	317	148	95	243	14	54	59	127	94	74
GRAND TOTAL.....	275,866	504,548	780,414	113,262	43,172	26,854	70,026	10,152	19,674	22,968	52,794	17,349	19,025

SUMMARY III.—CONTRIBUTIONS TO SOCIETIES, 1915.

STATES.	AMERICAN BOARD		WOMEN'S BOARDS		CONGREGATIONAL EDUCATION SOCIETY		CONGREGATIONAL CHURCH BUILDING SOCIETY		CONGREGATIONAL HOME MISSIONARY SOCIETY		AMERICAN MISSIONARY ASSOCIATION		CONGREGATIONAL PUBLISHING Soc.	
	No. of Churches	Amount	No. of Churches	Amount	No. of Churches	Amount	No. of Churches	Amount	No. of Churches	Amount	No. of Churches	Amount	No. of Churches	Amount
Alabama (Association)	11	\$59	10	\$25	1	\$3	8	\$17	6	\$19	9	\$94	6	\$9
Alabama (Conference)	15	58	5	15	11	12	15	27	23	88	13	14	24	51
Alaska	0	0	0	0	0	0	1	16	0	0	1	79	1	24
Arizona	1	17	1	25	0	0	3	25	4	69	1	11	3	69
Arkansas	1	11	0	0	0	0	1	14	1	15	1	5	1	10
California (Northern)	82	6,148	56	3,809	63	918	99	2,546	89	8,974	78	3,204	80	1,222
California (Southern)	75	9,086	57	7,330	17	121	83	2,243	100	14,051	81	5,332	81	1,536
Colorado	34	2,134	47	2,717	27	498	45	1,173	57	3,415	32	929	52	643
Connecticut	259	40,791	235	28,087	225	6,274	240	9,174	294	29,386	252	20,838	231	7,022
District Columbia	4	2,083	4	1,365	4	331	4	451	4	1,205	5	756	4	221
Florida	22	569	14	462	9	129	24	284	25	963	13	126	18	106
Georgia (Conference)	3	174	2	65	3	25	6	59	13	235	2	38	13	76
Georgia (Convention)	4	21	0	0	1	5	3	26	2	8	8	337	2	8
Hawaii	23	4,117	0	0	0	0	0	0	0	0	0	340	1	3
Idaho	18	238	11	32	17	39	23	159	31	503	18	80	24	108
Illinois	199	18,055	126	26,726	190	5,448	220	5,344	255	36,718	217	8,998	238	4,458
Indiana	13	538	20	1,044	15	106	21	181	22	815	18	246	20	183
Iowa	166	7,887	206	11,290	160	2,139	182	3,287	213	14,379	181	4,660	207	2,728
Kansas	53	1,556	78	2,586	46	360	68	906	118	7,253	54	941	102	1,121
Kentucky	3	35	1	1	2	10	2	14	1	27	2	68	2	9
Louisiana (Conference)	4	5	1	5	1	1	1	2	1	4	1	77	9	25
Louisiana (Convention)	6	162	4	20	4	20	4	35	7	117	5	38	4	46
Maine	130	8,293	103	3,569	100	866	126	1,534	199	10,634	149	4,200	112	998
Maryland	2	191	1	166	1	18	3	50	3	166	1	92	1	25
Massachusetts	504	88,035	444	55,895	463	16,366	468	17,992	520	57,181	486	34,533	486	16,366
Michigan	122	5,326	154	7,148	103	1,189	151	1,368	254	19,812	119	2,996	210	3,390
Minnesota	98	6,192	114	6,451	101	1,476	139	1,982	156	11,807	110	5,098	145	2,736
Mississippi	20	20	0	0	1	4	1	5	1	5	2	43	1	4

Missouri.....	31	3,518	45	5,915	37	3,8530	39	1,433	55	8,066	35	1,547	49	1,400
Montana.....	35	331	20	151	14	28	31	171	53	724	25	67	50	276
Nebraska.....	91	3,118	70	2,932	56	1,015	97	1,657	170	8,069	74	1,426	140	2,359
Nevada.....	54	54	1	40	1	6	1	30	1	31	1	34	1	21
New Hampshire.....	146	9,238	119	3,570	134	1,434	146	2,692	152	5,852	154	5,071	146	1,594
New Jersey.....	26	7,232	29	4,274	28	1,105	35	1,924	33	6,269	31	3,771	30	1,002
New Mexico.....	1	29	0	0	2	61	3	50	4	90	1	10	2	30
New York.....	181	24,493	184	11,650	161	3,473	180	5,624	250	20,379	180	12,310	179	2,991
North Carolina (Conference).....	1	2	0	0	0	0	5	10	0	0	46	687	10	22
North Carolina (Association).....	2	86	1	16	0	0	0	0	4	108	1	42	2	19
North Dakota.....	69	1,122	60	613	61	300	97	832	116	2,375	74	487	114	804
Ohio.....	144	9,207	180	11,295	157	3,072	166	3,423	203	15,081	169	6,069	180	3,308
Oklahoma.....	7	103	17	291	10	34	18	110	22	341	12	48	33	327
Oregon.....	25	1,814	30	1,123	23	282	41	728	43	1,639	27	548	40	421
Pennsylvania.....	49	17,588	29	476	36	306	51	609	66	1,625	45	918	53	400
Porto Rico.....	5	49	0	0	0	0	1	10	0	0	2	20	0	0
Rhode Island.....	26	3,695	29	6,137	24	851	26	1,369	39	3,690	25	1,872	26	895
South Carolina.....	0	0	0	0	0	0	0	0	1	20	3	44	2	6
South Dakota.....	104	1,280	60	1,877	74	331	124	1,195	130	3,016	88	700	102	928
Tennessee (Anglo-Saxon).....	4	103	1	10	1	5	1	14	3	77	5	84	3	41
Tennessee.....	2	57	1	39	1	10	2	18	1	40	4	187	1	20
Texas.....	12	282	6	110	8	63	12	129	12	629	8	69	13	135
Utah.....	3	342	4	105	3	33	2	22	5	118	3	19	3	33
Vermont.....	148	9,184	130	4,929	128	1,870	126	2,634	169	7,520	157	5,162	139	1,798
Virginia.....	3	41	3	25	1	3	3	14	3	42	2	9	3	19
Washington.....	72	5,057	55	2,005	33	161	111	1,238	142	15,962	66	762	108	1,301
West Virginia.....	1	52	2	75	1	18	2	29	2	86	2	45	2	19
Wisconsin.....	136	7,220	118	7,570	5	34	149	1,782	223	13,699	130	3,355	201	2,849
Wyoming.....	17	152	18	127	14	52	18	110	20	351	14	53	17	121
GRAND TOTAL.....	3,195	\$291,424	2,977	\$221,906	2,578	\$54,815	3,428	\$73,971	4,322	\$334,339	3,287	\$139,989	3,727	\$66,345

CONTRIBUTIONS.—Continued.

STATES.	CONG'L BOARD OF MINISTERIAL RELIEF		TOTAL		OTHER SPECIAL AND UNDENOMINATIONAL GIFTS		GRAND TOTAL		LEGACIES		HOME EXPENDITURES	
	No. of Churches	Amount	No. of Churches	Amount	Special and Other Congregational Gifts	Amount of National Gifts	No. of Churches	Amount	No. of Churches	Amount	No. of Churches	Amount
Alabama (Association).....	2	\$4	15	\$230	\$193	\$223	14	\$616	\$0	16	\$6,283	
Alabama (Conference).....	13	17	32	282	117	42	33	471	0	13	3,029	
Alaska.....	0	0	3	119	5	0	4	128	0	2	2,450	
Arizona.....	1	4	8	220	46	0	5	264	2,000	5	16,568	
Arkansas.....	0	0	2	58	62	15	3	135	0	3	10,541	
California (Northern).....	65	857	107	27,708	5,429	13,829	111	46,959	580	100	302,142	
California (Southern).....	63	737	105	40,636	145,272	26,857	105	212,765	0	93	210,289	
Colorado.....	35	577	82	12,086	7,674	3,774	84	23,534	0	61	137,981	
Connecticut.....	237	5,551	320	117,723	57,566	68,166	319	273,455	187,556	315	850,870	
District Columbia.....	4	187	5	6,799	739	1,599	6	9,047	0	6	42,780	
Florida.....	14	190	31	2,829	1,437	1,649	31	5,915	0	33	34,253	
Georgia (Conference).....	2	13	22	685	607	710	46	2,002	0	50	9,634	
Georgia (Convention).....	4	22	19	427	347	279	21	1,053	55	16	13,158	
Hawaii.....	6	57	42	4,517	8,385	7,664	89	20,566	0	73	73,157	
Idaho.....	21	52	34	1,211	378	543	39	2,132	0	33	31,882	
Illinois.....	189	3,607	305	109,354	58,387	44,551	318	212,292	8,302	300	823,952	
Indiana.....	16	163	246	47,640	14,858	2,337	33	7,471	0	31	60,358	
Iowa.....	173	1,270	246	47,640	14,039	17,429	252	79,108	0	252	495,589	
Kansas.....	64	922	130	15,645	5,407	3,390	130	24,442	0	117	185,710	
Kentucky.....	2	4	3	178	207	26	8	411	0	4	4,330	
Louisiana (Conference).....	1	1	12	120	106	50	14	276	0	11	4,723	
Louisiana (Convention).....	3	20	10	458	287	484	13	1,229	0	14	7,581	
Maine.....	108	1,046	216	31,140	8,624	8,193	220	47,957	20,014	212	293,255	
Maryland.....	2	38	4	746	720	390	5	1,856	5,000	5	15,582	
Massachusetts.....	430	8,723	573	295,091	100,554	90,510	583	486,155	117,322	578	1,979,470	
Michigan.....	138	1,231	272	42,669	13,916	10,131	272	66,716	4,445	259	415,659	
Minnesota.....	91	1,006	186	36,748	26,036	10,532	190	73,316	0	171	348,145	
Mississippi.....	1	2	2	83	27	23	2	133	0	2	532	

Missouri.....	36	2,775	68	28,504	15,894	7,583	61	51,981	808	57	158,118
Montana.....	16	33	66	1,781	397	637	68	2,815	0	51	66,139
Nebraska.....	93	1,041	177	21,617	6,773	4,800	179	33,190	4,454	189	277,277
Nevada.....	0	0	1	216	0	48	0	264	0	1	2,800
New Hampshire.....	139	1,342	171	30,793	18,729	14,091	171	63,613	74,561	186	273,797
New Jersey.....	30	1,775	40	27,352	10,078	12,909	43	50,339	0	46	218,077
New Mexico.....	1	10	5	271	5	48	5	324	0	3	4,302
New York.....	139	4,688	268	85,808	68,015	96,348	269	250,171	0	270	774,600
North Carolina (Conference).....	1	2	46	723	372	415	48	1,510	0	28	4,972
North Carolina (Association).....	1	21	4	292	269	48	5	609	0	7	8,188
North Carolina.....	68	278	145	6,811	10,841	2,386	163	20,638	0	159	146,342
North Dakota.....	144	1,322	218	53,377	18,047	30,647	220	102,071	1,833	217	565,198
Ohio.....	11	26	43	1,280	629	252	45	2,161	0	40	39,627
Oklahoma.....	24	220	54	6,716	849	2,087	57	9,652	0	56	73,722
Oregon.....	40	639	81	6,811	1,659	2,489	87	10,959	0	86	157,798
Porto Rico.....	0	0	6	79	77	22	11	178	0	11	1,071
Rhode Island.....	22	563	39	19,072	5,393	5,487	39	29,952	0	41	139,754
South Carolina.....	0	0	4	70	25	18	6	113	0	3	500
South Dakota.....	08	328	155	9,675	12,066	2,471	162	24,212	100	169	140,446
Tennessee (Anglo-Saxon).....	1	4	6	338	170	308	6	816	0	11	10,707
Tennessee.....	1	15	4	386	238	149	5	773	0	3	2,961
Texas.....	8	179	17	1,606	1,610	4,036	22	7,252	0	25	28,072
Utah.....	4	40	9	712	1,809	319	9	2,819	0	10	20,126
Vermont.....	119	931	195	34,028	9,503	10,424	196	53,955	25,344	200	267,684
Virginia.....	1	106	3	257	61	33	4	351	0	3	2,219
Washington.....	58	476	166	26,962	7,384	6,853	171	41,199	0	149	196,583
West Virginia.....	2	7	2	331	47	352	2	750	0	2	4,026
Wisconsin.....	180	1,936	242	38,445	11,876	18,862	248	69,183	0	217	392,746
Wyoming.....	11	33	20	999	401	118	20	1,518	0	24	25,448
GRAND TOTAL.....	2,923	\$45,111	5,071	\$1,233,990	\$661,672	\$537,533	5,275	\$2,433,505	\$452,514	5,030	\$10,382,563

SUMMARY IV.—CHANGES DURING THE YEAR 1915.

STATES	CHURCHES			MINISTERS		SUNDAY SCHOOLS		HOME EXPENDITURES		BENEVOLENT GIFTS TO SOCIETIES		CONTRIBUTIONS GRAND TOTAL		
	New	Members		Ordained	Pastors		Gain	Loss	Increase	Decrease	Increase	Decrease	Increase	Decrease
		Dropped	Gain		Loss	Installed								
Alabama (Association)	0	73	0	0	0	0	93	0	\$80	\$857	\$0	\$9	\$80	\$258
Alabama (Conference)	1	0	100	0	0	3	0	64	0	1,841	0	1,22	0	1,22
Alaska	0	22	0	0	0	0	0	542	0	1,114	27	0	18	0
Arizona	0	0	26	0	0	1	94	0	9,715	0	0	20	0	388
Arkansas	0	0	77	0	0	0	29	0	2,375	0	0	2	0	32
California (Northern)	3	406	0	4	0	0	494	0	6,144	0	2,864	0	5,245	0
California (Southern)	1	672	0	2	0	3	632	0	186,606	4,774	162,097	0	162,097	0
Colorado	3	4	92	0	0	1	0	227	20,122	0	1,200	0	1,071	0
Connecticut	0	707	0	11	4	4	906	0	175,783	0	2,416	0	0	8,525
District Columbia	0	0	216	0	1	1	0	37	2,624	0	182	0	261	0
Florida	4	223	0	1	0	0	54	0	744	444	0	961	0	0
Georgia (Conference)	1	1	19	1	0	0	6	0	3,290	289	0	690	0	0
Georgia (Convention)	0	80	0	1	0	0	43	0	560	0	261	0	565	0
Hawaii	4	211	0	6	1	1	136	0	2,830	0	5,614	0	0	\$5,197
Idaho	2	133	0	2	0	0	550	0	829	0	169	0	235	0
Illinois	4	1,904	0	12	1	5	1,332	0	0	17,236	18,338	0	30,688	0
Indiana	1	1	436	0	0	0	0	65	2,761	0	244	0	1,097	0
Iowa	3	1,480	0	10	1	4	240	0	17,244	0	0	0	3,424	0
Kansas	0	416	0	0	0	2	0	425	16,124	0	0	0	1,662	0
Kentucky	0	0	23	0	0	0	15	1,322	0	0	19	157	0	0
Louisiana (Conference)	0	77	0	1	0	0	15	690	0	0	41	0	52	0
Louisiana (Convention)	2	21	0	0	0	1	0	246	0	457	70	420	0	0
Maine	1	287	0	5	1	3	950	0	10,158	0	0	731	0	5,212
Maryland	0	0	3	0	0	1	86	0	3,107	0	0	136	0	297
Massachusetts	1	2,629	0	13	15	24	1,939	0	53,067	0	5,360	0	29,233	0
Michigan	1	1,004	0	3	0	7	1,006	0	18,686	0	2,805	0	2,423	0
Minnesota	3	212	0	4	0	5	0	1,681	16,588	0	317	0	7,743	0
Mississippi	1	41	0	0	0	0	0	173	332	0	65	0	95	0

Missouri.....	0	2	63	0	3	2	2	0	528	29,343	0	0	2,853	11,016	0
Montana.....	12	1	201	0	2	0	0	502	0	12,880	0	79	0	510	0
Nebraska.....	3	1	608	0	2	2	1	858	0	65,364	0	1,565	0	282	0
Nevada.....	0	0	7	0	0	0	0	8	0	500	0	26	0	0	48
New Hampshire.....	0	0	151	0	0	3	4	0	314	6,716	0	1,559	0	0	88
New Jersey.....	1	0	663	0	1	5	1	1,738	0	45,669	0	794	0	11,710	0
New Mexico.....	0	0	0	0	9	0	0	113	0	1,164	0	0	185	0	159
New York.....	5	4	1,742	0	8	1	7	486	0	0	224,125	1,068	0	37,931	0
North Carolina (Conference).....	0	0	295	0	0	0	0	131	496	0	0	486	0	1,117	0
North Carolina (Association).....	1	1	50	0	1	0	0	30	0	1,113	0	232	0	190	0
North Dakota.....	0	3	665	0	7	1	2	573	0	18,900	0	0	523	0	21,190
Ohio.....	1	1	496	0	6	7	3	0	396	0	30,839	0	1,233	7,485	0
Oklahoma.....	3	7	0	125	0	0	2	0	1,603	4,065	0	0	555	0	655
Oregon.....	4	0	341	0	1	0	1	2,271	0	0	6,196	0	1,057	0	2,474
Pennsylvania.....	0	1	881	0	1	3	3	1,060	0	750	0	0	374	0	1,329
Porto Rico.....	0	0	30	0	0	0	0	176	0	140	0	55	0	28	0
Rhode Island.....	0	0	106	0	0	1	0	118	13,475	0	0	558	0	6,513	0
South Carolina.....	0	0	0	0	0	0	0	241	0	0	3,550	57	0	68	0
South Dakota.....	7	3	408	0	3	0	0	1,661	0	23,788	0	168	0	2,652	0
Tennessee (Anglo-Saxon).....	0	1	53	0	1	1	0	329	0	6,372	0	136	0	472	0
Tennessee.....	0	0	49	0	0	0	0	280	0	888	0	296	0	570	0
Texas.....	0	2	32	0	0	0	0	616	0	4,301	0	111	0	443	0
Utah.....	0	0	47	0	0	0	0	136	2,308	0	0	308	0	959	0
Vermont.....	1	0	320	0	9	1	2	27	18,761	0	595	0	0	4,197	0
Virginia.....	0	0	16	0	0	0	0	30	782	0	0	61	0	155	0
Washington.....	9	3	40	0	0	0	0	1,109	0	17,463	0	152	0	6,996	0
West Virginia.....	0	0	0	0	0	0	0	45	701	0	0	10	0	31	0
Wisconsin.....	3	5	580	0	6	4	1	185	0	6,829	0	0	886	12,094	0
Wyoming.....	0	2	116	0	0	0	0	52	0	0	4,441	14	0	0	17
GRAND TOTAL.....	96	86	18,079	847	135	56	97	18,282	10,052	\$396,292	\$730,100	\$32,230	\$35,587	\$303,354	\$142,180

*This large increase is accounted for in the failure of the Hawaiian Board to furnish their figures.

SUMMARY V. — STATISTICAL SUMMARIES OF THE CONGREGATIONAL CHURCHES IN THE UNITED STATES
FOR THE YEARS 1857-1915.

Year	CHURCHES										MINISTERS							
	With Ministers					Vacant					In Pastoral Work			Not in Pastoral Work			Total Ministers	In Foreign Lands
	Pastors by Council	Pastors Inducted	Other-wise	Supplies	Total	Supplied by Licentiate	Not Supplied	Total	Condition Not Reported	Total Churches	Pastors by Council	Other-wise	Supplies	Total	Not in Pastoral Work	Position Not Reported		
1857	447	592	229	1,768	563	44	2,315	953	562	216	1,731	592	27	2,350	0	
1858	894	690	253	1,837	472	60	2,369	907	617	222	1,746	625	38	2,409	0	
1859	801	594	548	2,003	390	178	2,571	878	523	457	1,858	506	90	2,544	0	
1860	808	694	454	2,046	337	...	2,583	899	618	375	1,892	649	93	2,634	0	
1870	903	1,438	...	2,341	129	651	780	...	3,121	901	1,269	...	2,170	828	...	3,098	99	
1880	881	1,919	...	2,800	189	756	945	...	3,745	872	1,540	...	2,412	1,105	...	3,577	136	
1890	884	2,364	220	3,468	363	986	1,349	...	4,817	881	2,021	160	3,062	1,557	...	4,699	183	
1900	875	3,353	92	4,320	328	1,002	1,330	...	5,650	895	2,879	65	3,800	1,759	...	5,568	154	

Year	CHURCHES										MINISTERS														
	Pastors			Other-wise			Supplies			Total			Pastors			Other-wise			Supplies			Total			In Foreign Lands
	Installed	Received or Reorganized	Recognized	Pastors	Other-wise	Supplies	Installed	Received or Reorganized	Recognized	Pastors	Other-wise	Supplies	Installed	Received or Reorganized	Recognized	Pastors	Other-wise	Supplies	Installed	Received or Reorganized	Recognized	Pastors	Other-wise	Supplies	
1910	634	162	3,363	330	399	1,145	6,033	636	128	3,073	180	4,017	6,033	607	2,016	6,033	593								
1911	633	355	3,242	352	396	1,050	6,048	664	354	2,845	250	4,113	6,063	607	2,003	6,116	607								
1912	572	250	3,495	318	367	1,062	6,064	570	233	2,994	215	4,012	6,064	600	2,043	5,944	...								
1913	579	157	3,588	308	397	1,067	6,096	547	162	3,110	204	4,023	6,096	610	1,828	5,923	610								
1914	546	150	3,699	268	433	1,027	6,093	560	153	3,193	189	4,095	6,093	610	1,996	5,997	161								
1915	554	165	3,614	267	423	1,110	6,103	531	158	3,126	186	4,091	6,103	610	1,996	5,997	161								

NOTE. — It will be seen that the figures given above are shown at each decade. For intervening years, previous issues of the Year-Book may be consulted.

SUMMARY V. — Continued.

YEAR	CHURCH MEMBERS			ADDITIONS			REMOVALS				
	Men	Women	Total	Absent	Confession	Letter	Total	Deaths	Dismissed by Letter	Revision	Total
1857.....			224,732		6,913	6,502	13,505	3,119	6,076	465	9,651
1858.....			235,369		12,812	7,950	21,582	3,303	6,859	440	10,602
1859.....			230,452		25,202	9,569	34,924	3,535	8,067	654	12,343
1860.....			253,765	27,691	7,486	7,335	14,821	3,611	6,965	619	11,225
1870.....			306,518	29,048	13,501	11,636	25,137	4,440	10,090	626	15,180
1880.....			384,332	36,590	12,230	10,519	22,749	5,563	9,831	2,115	17,509
1890.....			506,832	52,942	27,592	20,190	47,782	7,477	18,043	6,126	31,619
1900.....			633,349	69,601	27,101	21,501	48,602	8,916	18,843	12,762	40,521
1910.....			735,563	89,092	30,582	27,107	57,689	9,404	20,653	23,548	53,205
1911.....			738,741	113,713	30,376	27,348	57,667	19,249	19,249	25,791	54,489
1912.....			743,016	111,364	30,776	26,886	57,662	9,226	18,576	25,375	53,377
1913.....			750,193	113,840	34,294	27,136	61,430	19,743	19,743	25,052	54,228
1914.....			763,182	119,335	40,787	27,680	68,467	9,556	19,867	29,055	55,478
1915.....			780,414	113,262	43,172	26,851	70,026	10,152	19,674	22,968	52,794

YEAR	BAPTISMS		IN SUNDAY SCHOOLS	FAMILIES	BENEVOLENT CONTRIBUTIONS		FOR HOME EXPENDITURES		
	Adult	Infant			Churches Reporting	Amount Reported	Churches Reporting	Amount Reported	
1860.....	3,050	4,812	242,823						
1870.....	6,335	5,134	361,465			2,341	\$654,555		
1880.....	5,893	4,989	444,628	187,617		2,896	1,032,272	2,613	\$3,466,489
1890.....	12,555	9,882	613,719	341,043		4,042	2,270,161	4,094	6,091,221
1900.....	11,318	11,837	671,743	440,538		4,954	2,201,161	4,988	7,497,930
1910.....	15,499	16,973	664,973	554,717		5,248	2,890,582	4,805	8,965,894
1911.....	12,369	15,417	664,629	536,222		5,222	2,454,340	4,750	9,356,122
1912.....	12,424	15,724	675,677	538,363		5,239	2,363,384	4,717	9,307,618
1913.....	12,402	17,210	701,460	562,334		5,146	2,378,702	4,995	10,174,335
1914.....	15,395	17,928	757,873	557,245		5,199	2,272,040	5,092	\$10,716,311
1915.....	17,349	19,625	766,403	574,108		5,275	\$2,433,205	5,029	\$10,382,503

NOTE — For years 1859 and intervening, see previous issues of Year-Book.

SUMMARY VI.—ANNUAL CHANGES, 1901—1915.

YEAR	CHURCHES				Net Gain (or Loss) of Church Members	PASTORS			IN SABBATH SCHOOLS		BENEVOLENT CONTRIBUTIONS	
	New	Dropped	Net Gain	Net Loss		Ordnained	Installed or Recognized	Died	Net Gain	Net Loss	Net Increase	Net Decrease
1901.....	146	103	43	10,356	1	105	39	13,434	\$55,616
1902.....	149	87	62	6,825	26	72	25	1,507	\$98,205
1903.....	163	81	82	7,612	40	76	25	9,671	38,551
1904.....	124	105	19	13,321	35	98	24	3,040	79,937
1905.....	122	110	12	10,601	39	83	32	2,814	187,120
1906.....	123	131	8	12,401	87	95	26	3,695	93,232
1907.....	159	102	59	11,830	115	103	34	13,579	145,404
1908.....	167	138	29	10,642	104	82	18	14,189	453,919	232,432
1909.....	121	136	15	11,323	96	67	28	3,558
1910.....	149	107	42	4,484	19	105	31	31,434	47,320
1911.....	115	100	15	3,178	88	80	26	344	406,232
1912.....	140	124	16	4,285	12	73	116	11,048	331,705	90,756
1913.....	130	98	32	7,177	13	83	87	21,807
1914.....	90	93	3	12,989	139	65	101	14,016	107,002
1915.....	96	86	10	17,232	135	56	101	8,230	161,165

NOTE.— For years preceding 1901, see previous issues of Year-Book.

SUMMARY VII.—GAINS AND LOSSES BY GROUPS

STATES IN GROUPS	CHURCHES		MEMBERS		SUNDAY SCHOOLS		YOUNG PEOPLE'S SOCIETIES		OFFERINGS TO SOCIETIES		IN TOTAL CONTRIBUTIONS		IN HOME EXPENDITURES	
	Gain	Loss	Gain	Loss	Gain	Loss	Gain	Loss	Increase	Decrease	Increase	Decrease	Increase	Decrease
NEW ENGLAND. [6.]														
Connecticut.....			707		906		192			\$2,416		\$8,525		\$175,783
Maine.....	6		287		950		135			731		5,212		\$10,158
Massachusetts.....	1		2,629		1,939		1,322			5,560		29,233		53,067
New Hampshire.....			151			314		103		\$1,559		88		6,716
Rhode Island.....			106			118		210		558		6,513		13,475
Vermont.....	1		320		27		257			395		\$4,197		18,761
Totals.....	2	6	4,200		3,822	432	1,859	360	\$2,154	\$9,265	\$4,197	\$49,571	\$102,177	\$175,783
Net.....		4	4,200		3,390		1,499			\$7,111		\$45,374		\$73,606
NORTH EAST. [10.]														
District of Columbia.....				246		57	51		\$182		\$261		\$2,624	
Illinois.....	2		1,004		1,332		34	130	18,388	\$244	1,097	30,688	2,761	\$17,236
Indiana.....			436			66	18			136		\$297	3,107	
Maryland.....				3	86		333			2,805	2,423			18,886
Michigan.....	1		1,004		1,606			166	794		11,710		45,669	
New Jersey.....	1		663		1,738		639		1,068		37,931		224,125	
New York.....	1		1,742		486		351			1,233	7,485		30,839	
Ohio.....			496			306	28			374		1,329	750	
Pennsylvania.....	1		881		1,060		294			886			6,829	
Wisconsin.....	2		580		185						12,694			
Totals.....	4	4	6,806	249	6,493	519	1,748	296	\$20,432	\$5,078	\$104,789	\$1,626	\$61,740	\$291,086
Net.....			6,557		5,974		1,452		\$14,754		\$102,663			\$229,346

SUMMARY VIII. — SALARIES, PROPERTY, FUNDS, DEBTS.

	STATES, ETC.		SALARIES		VALUE OF PROPERTY		INVESTED FUNDS		DEBTS		Churches having No Parsonage	Churches receiving Missionary Aid	
	No. of Churches	Amount	Average	No. of Churches	Amount	No. of Churches	Amount	No. of Churches	Amount	No. of Churches			Amount
Alabama (Association).....	18	\$7,074	\$393	19	\$63,825	2	\$1,075	4	\$890	10			
Alabama (Conference).....	16	4,411	275	46	47,550	0		2	7,480	44			
Alaska.....	2	2,400	1,200	0	16,000	0	0	0	1,400	0			
Arizona.....	2	7,440	1,240	7	41,750	0	0	0	0	0			
Arkansas.....	3	4,580	1,527	3	51,800	0	0	1	7,000	5			
California (Northern).....	101	115,285	1,141	107	2,072,100	5	7,760	38	138,219	45			
California (Southern).....	97	120,873	1,246	100	1,889,300	2	25,300	47	254,820	51			
Colorado.....	65	68,741	1,058	73	847,011	3	8,377	27	47,522	27			
Connecticut.....	302	432,064	1,430	324	9,132,502	259	3,261,121	71	217,991	39			
District Columbia.....	6	15,640	2,607	6	525,000	1	2,000	4	46,800	5			
Florida.....	35	23,492	671	44	404,256	3	1,125	10	14,503	22			
Georgia (Conference).....	51	7,513	147	52	243,650	1	137	0	0	0			
Georgia (Convention).....	22	7,930	360	20	243,000	0	0	0	0	12			
Hawaii.....	77	45,736	594	91	738,760	13	37,339	15	8,333	0			
Idaho.....	38	33,279	875	31	174,230	1	500	11	16,900	11			
Illinois.....	249	368,909	1,253	327	5,737,923	53	248,790	79	251,871	146			
Indiana.....	27	36,382	1,347	39	559,100	3	1,375	7	46,650	30			
Iowa.....	258	276,584	1,072	279	3,310,975	32	52,274	64	109,367	76			
Kansas.....	119	127,710	1,072	142	1,151,900	13	19,000	34	54,937	61			
Kentucky.....	4	1,706	427	7	26,650	0	0	3	1,215	0			
Louisiana (Conference).....	14	6,600	471	13	54,205	0	0	4	945	5			
Louisiana (Convention).....	14	10,210	729	15	38,110	0	0	2	1,005	7			
Maine.....	212	182,566	861	239	2,394,850	146	562,795	37	69,825	75			
Maryland.....	5	5,950	1,190	5	155,100	1	34,000	3	3,900	4			
Massachusetts.....	565	746,322	1,321	582	19,081,698	414	3,165,200	149	786,769	206			
Michigan.....	253	255,877	1,011	289	3,051,155	24	94,139	75	108,919	117			
Minnesota.....	176	188,436	1,071	193	2,244,630	18	165,733	69	109,494	95			
Mississippi.....	3	1,900	633	3	23,500	1	300	1	425	2			

Missouri.....	52	75,020	1,442	58	1,350,050	7	16,100	20	65,786	33	13
Montana.....	47	36,940	783	39	297,050	0	0	16	28,095	17	26
Nebraska.....	181	139,942	773	179	1,330,125	3	1,775	47	56,873	45	39
Nevada.....	1	1,800	1,800	0	27,000	0	0	1	175	0	0
New Hampshire.....	181	173,231	951	184	2,286,888	161	1,112,934	19	18,773	32	46
New Jersey.....	44	69,713	1,584	47	1,960,150	7	66,414	32	193,874	22	7
New Mexico.....	6	5,900	983	6	31,200	0	0	2	1,700	4	5
New York.....	208	316,955	1,182	280	7,539,478	103	457,378	87	556,540	83	63
North Carolina (Conference).....	33	6,183	188	34	54,350	2	1,115	8	935	0	0
North Carolina (Association).....	8	6,460	807	7	48,600	1	1,200	3	6,400	0	0
North Dakota.....	133	122,523	921	150	639,455	3	1,625	42	52,881	26	74
Ohio.....	213	222,894	1,046	243	4,391,639	59	280,892	64	360,481	126	33
Oklahoma.....	40	31,372	784	47	204,690	1	2,000	15	17,182	15	28
Oregon.....	53	53,970	1,018	58	594,200	4	8,550	22	39,697	35	37
Pennsylvania.....	84	76,458	910	100	1,758,200	11	27,380	42	149,398	63	30
Porto Rico.....	0	0	0	0	43,200	0	0	0	0	0	11
Rhode Island.....	40	55,575	1,389	41	1,205,494	16	182,679	10	37,850	21	14
South Carolina.....	2	930	463	5	42,450	0	0	0	0	0	3
South Dakota.....	174	151,047	808	168	915,125	5	2,750	39	36,860	66	80
Tennessee (Anglo-Saxon).....	8	10,322	1,474	11	40,100	0	0	1	19,000	4	7
Tennessee.....	4	2,820	705	4	86,200	0	0	1	800	0	1
Texas.....	24	26,798	1,116	28	250,850	0	0	9	8,135	16	16
Utah.....	9	16,510	1,834	10	151,900	0	0	3	1,750	5	6
Vermont.....	181	163,241	902	211	2,211,475	150	579,808	25	28,765	55	30
Virginia.....	3	2,850	950	4	32,300	1	2,000	4	3,726	2	3
Washington.....	148	154,964	1,047	155	1,551,257	10	30,497	69	141,914	77	64
West Virginia.....	2	2,300	1,150	2	53,300	1	3,300	0	0	0	1
Wisconsin.....	219	213,654	973	220	2,475,130	30	92,659	83	155,907	35	31
Wyoming.....	25	20,350	814	19	182,302	0	0	11	17,837	5	21
GRAND TOTAL.....	4,971	\$5,265,332	\$1,059	5,377	\$86,091,528	1,570	\$10,565,456	1,437	\$4,308,534	1,894	1,399

SUMMARY IX.—MINISTERIAL RELIEF.

States	Date of Org.	Secretary, Name and Address	In States			National Council		
			Invested Funds	Contributions from Churches	No. of Ben.	Amount to Beneficiaries	Contributions from *Churches	No. of Ben.
Alabama						\$83,281	5	\$315,000
Alaska								
Arizona						27,70	1	363,000
Arkansas						2,251.62	8	1,137.50
California (Northern)	1885	Walter Frear, 1925 10th Ave., Oakland.	\$32,000.00	\$842.99	12	\$1,602.30	20	2,865.00
California (Southern)	1891	George F. Kennicott, Los Angeles.	2,700.00	1,197.28	3	460 00	2	270.00
Colorado						691.91		
Connecticut	1861	Rev. Sherrod Soule, 37 Garden St., Hartford.	69,187.19	5,882.30	36	8,650.30	3	239.40
Delaware						21.00		
District of Columbia						232.78		
Florida						333.17	4	599.50
Georgia						51.14	3	316.25
Hawaii						298.35	7	634.25
Idaho						76.44	2	297.50
Illinois	1857	H. M. Walker, Evanston.	11,250.00	2,812.04	14	2,692.39	13	1,502.50
Indiana						202.86	6	1,353.65
Iowa	1882	P. Adolstein Johnson, Grinnell.	14,418.87	2,019.77	18	2,181.67	8	1,001.66
Kansas						859.81	17	3,030.00
Kentucky						16.20	1	215.00
Louisiana						38.49	3	224.25
Maine	1829	Rev. Omar W. Folsom, Bath.	37,500.00	572.33	13	1,615.00	3	270.00
Maryland						45.20	1	215.00
Massachusetts	1869	Rev. F. E. Emrich, 11 Beacon St., Boston.	78,400.00	3,697.55	53	6,645.70	6	700.00
Michigan	1880	Rev. J. W. Sutherland, Lansing.	13,390.00	1,211.12	14	1,225.00	4	383.75
Minnesota	1885	Rev. M. B. Morris, 567 Bidwell St., S. Paul.	8,752.00	712.10	8	715.00	7	1,210.00
Mississippi						16.00		
Missouri						880.87	2	270.00
Montana						71.75		
Nebraska						877.50	6	1,330.00
Nevada								
New Hampshire	1815	Wm. W. Thayer, Concord.	67,310.81	739.12	18	2,779.67		

New Jersey.....					1,683.14	3	590.00
New Mexico.....					5.00
New York.....	1878				5,525.43	18	2,649.75
North Carolina.....					39.50	5	822.00
North Dakota.....					333.64	2	243.00
Ohio.....					8,037.37	21	3,523.75
Oklahoma.....					30.11	1	280.00
Oregon.....					281.90	5	750.00
Pennsylvania.....					754.92	5	662.50
Porto Rico.....					5.00
Rhode Island.....	1869	Wm. P. Goodwin, Providence.	24,109.76	6	1,032.32
South Carolina.....					891.00
South Dakota.....	1884	Rev. H. W. Jamison, Beresford.	3,567.60	1	50.00	1	35.00
Tennessee.....					238.13	2	175.00
Texas.....					78.19	2	280.00
Utah.....					169.89	2	340.00
Vermont.....	1857	Chas. S. Adams, St. Johnsbury.	25,200.00	8	50.00	1	165.00
Virginia.....					1,772.21	2	295.00
Washington.....					106.50	1	170.00
West Virginia.....					667.16	11	1,382.50
Wisconsin.....					6.44
Wyoming.....	1882	Rev. H. A. Miner, 540 State St., Madison.	5,754.00	11	323.80	2	305.00
Canada.....					77.39	1	220.00
Germany.....					6.10	2	180.00
					1	132.50
					\$57,841.81	220	\$31,906.21

* Including Legacies, Donations from Conferences and Associations, Conditional and Individual Gifts, but do not include gifts to the Annuity Fund for Congregational Ministers.

† In addition to the amounts paid to Beneficiaries in the States, the National Society paid to State Societies \$3,308.07. The Endowment Funds of the Congregational Board of Ministerial Relief are \$323,812.73 at book value, which, with the \$393,568.23 of Endowment Funds held by the State Societies, make the total of Endowments in the Denomination for Ministerial Relief, on December 31, 1915, \$717,410.96.

X. GENERAL SUMMARIES.

I. COMPARISONS.

Comparisons between the figures reported and printed for the year 1914, and figures for the year 1915 in the Congregational YEAR-BOOKS of these years:

Churches:

Number of churches, January 1, 1915		6,093
Churches added during 1915	96	
Churches dropped during 1915	86	
Net gain		10
Number of churches, January, 1916		6,103
Number of churches, A. B. C. F. M.		676
Grand total		6,779

Membership:

Number of members, January 1, 1915		763,182
Admitted during 1915	70,026	
Dismissed during 1915	52,794	
Net gain		17,232
Number of members, January 1, 1916		780,411
Men and women in church membership:		
Men members, January 1, 1915		267,347
Men members, January 1, 1916		275,866
Gain		8,519
Women members, January 1, 1915		495,835
Women members, January 1, 1916		504,548
Gain		8,713
Admitted on confession of faith:		
Admitted during 1914		40,787
Admitted during 1915		43,172
Gain		2,385

Sunday Schools:

Number of members, January 1, 1915	757,873
Number of members, January 1, 1916	766,103
Gain	8,230

Men's Organizations:

Number of organizations, January 1, 1915	1,527
Number of organizations, January 1, 1916	1,681
Gain	154
Number of members, January 1, 1915	85,811
Number of members, January 1, 1916	91,557
Gain	5,746

Young People's Societies:

Number of organizations, January 1, 1915	3,120
Number of organizations, January 1, 1916	3,261
Gain	141
Number of members, January 1, 1915	133,471
Number of members, January 1, 1916	137,827
Gain	4,353

Contributions Under Apportionment Plan:

Amount received, 1914	\$1,237,347
Amount received, 1915	1,233,990
Loss	\$3,357

Other and Special Congregational Gifts:

Amount received, 1914	\$462,521
Amount received, 1915	661,672
Gain	\$199,151

Undenominational Gifts:

Amount reported, 1914	\$572,172
Amount reported, 1915	537,543
Loss	\$34,629

Total Benevolent Contributions:

Amount reported, 1914	\$2,272,040
Amount reported, 1915	2,433,205
Gain	\$161,165

Home Expenditures:

Amount of home expenses for 1914	\$10,716,311
Amount of home expenses for 1915	10,382,503
Decrease	\$333,808

2. ADMISSION TO MEMBERSHIP ON CONFESSION OF FAITH.

Number of churches which received 10 or less	2,331
More than 10 and less than 25	962
More than 25 and less than 50	282
More than 50 and less than 100	81
More than 100	15
None	509
Churches making no report	1,923
Total	6,103

3. SIZE OF CHURCHES.

Number of churches having a membership of less than 10	291
More than 10 and less than 50	2,067
More than 50 and less than 100	1,420
More than 100 and less than 250	1,464
More than 250 and less than 500	567
More than 500 and less than 1000	200
More than 1000	37
Churches making no report	57
Total	6,103

TABULAR VIEW OF THE MISSIONS OF THE A. B. C. F. M. FOR THE YEAR 1914-15

MISSIONS	When established	Stations	Outstations	MISSIONARIES						NATIVE LABORERS					CHURCH STATISTICS			
				Ordained	Physicians and men not ord.		Single women	Wives	Total missionaries	Ordained preachers	Unordained preachers	Teachers	Other native laborers	Total native laborers	Places of regular meeting	Organized churches ¹	Communicants	Added by confession
					Men	Women												
South Africa:																		
Zulu Branch.	1835	10	107	11	2	2	12	33	12	16	142	484	654	292	25	6,840	625	
Rhodesia Br.	1893	2	5	3	5	2	7	17	13	20	8	41	8	2	338	63		
W. Cent. Africa.	1880	6	53	10	3	9	12	34	51	117	30	198	102	5	1,164	120		
Balkans ¹	1859	5	50	14		8	13	35	20	11	44	20	95	61	26	1,457	25	
Western Turkey ¹	1819	6	100	16	7	26	22	71	38	36	324	53	451	124	49	4,147	123	
Central Turkey ¹	1847	4	60	7	2	18	9	36	17	27	291	68	403	67	37	6,664	140	
Eastern Turkey ¹	1836	5	95	11	1	18	10	40	27	34	238	51	350	81	51	3,080	172	
Marathi.	1813	10	147	11	3	19	14	47	46	49	287	80	462	165	65	7,841	327	
Madura.	1834	10	353	16	3	9	17	45	29	9	526	250	814	428	36	8,346	929	
Ceylon ¹	1816	6	23	4	3	5	6	18	11	17	369	94	491	46	21	2,187	117	
Foochow.	1847	5	98	12	7	18	15	52	14	145	159	113	80	2,761	298		
South China.	1883	1	33	3	..	4	3	10	2	32	40	11	85	48	3	3,520	78	
North China.	1854	8	101	23	8	29	30	90	5	202	207	168	58	5,206	648		
Japan.	1869	12	55	19	1	27	21	68	70	47	27	144	48	128	18,745	1,417	
Philippines ¹	1903	1	12	2	2	...	3	7	1	4	5	10	11	5	453	315	
Micronesia ¹	1852	5	37	3	..	3	3	9	21	51	27	34	133	158	37	4,634	181	
Mexico ¹	1872	4	52	2	1	5	3	11	2	3	16	3	24	24	14	1,156	36	
Spain.	1872	2	7	2	..	2	1	5	3	5	18	26	4	7	197	19	
Austria ¹	1872	1	70	2	2	4	18	7	5	30	58	27	2,108	171	
TOTALS.		103	1,458	171	48	210	203	632	336	412	2,461	1,565	4,777	2,006	676	80,844	5,834	

¹ Last year's figures except number of missionaries.

TABULAR VIEW OF THE MISSIONS OF THE A. B. C. F. M. FOR THE YEAR 1914-15

MISSIONS	CHURCH STATISTICS			EDUCATIONAL STATISTICS								Native contributions	
	Adherents	Sabbath schools	Sabbath school membership	Theological and training schools	Students for the ministry	Colleges	Students	Boarding and high schools	Pupils	Other schools	Pupils		Total number under instruction
South Africa:													
Zulu Branch.....	19,050	54	2,294	1	24	1	198	2	219	77	6,237	6,678	\$16,075
Rhodesia Br.....	550	3	225	1	10	2	574	3	165	749	112
W. Cent. Africa.....	9,150	13	6,010	2	122	64	3,858	3,980	504
Balkans ¹	4,340	61	2,839	1	4	1	78	4	256	18	439	777	4,500
Western Turkey ¹	14,448	121	9,694	1	5	3	827	12	2,106	129	6,273	9,177	125,670
Central Turkey ¹	22,701	77	13,851	1	7	3	486	18	1,434	128	6,344	8,273	50,336
Eastern Turkey ¹	13,751	72	6,111	1	10	2	435	16	550	112	6,744	7,384	16,121
Marathi.....	13,979	178	7,990	1	32	27	2,400	155	5,371	7,803	5,827
Madura.....	24,810	294	9,866	1	62	1	295	10	1,683	254	10,904	12,944	25,555
Ceylon ¹	1,287	68	3,661	1	202	3	435	125	10,462	11,099	16,478
Foochow.....	5,832	81	3,592	1	11	2	90	4	112	97	3,240	3,453	16,440
South China.....	5,000	4	300	1	4	1	80	24	616	696	3,750
North China.....	10,459	24	2,734	1	8	2	102	7	346	134	3,130	3,586	9,251
Japan.....	25,000	176	11,796	1	81	2	416	7	1,613	11	715	2,825	60,848
Philippines ¹	900	10	200	4	195	195	140
Micronesia ¹	6,600	128	2,454	1	32	5	185	87	2,110	2,327	3,684
Mexico ¹	3,417	20	901	1	5	2	320	3	325	650	4,000
Spain.....	400	7	405	7	696	696	475
Austria ¹	6,500	61	816	7,625
TOTALS.....	188,174	1,452	85,769	14	295	18	3,129	122	12,435	1,432	67,824	83,592	\$367,391

¹ Last year's figures in part.

"IN OTHER TONGUES."

CHURCHES AND MISSION STATIONS AMONG FOREIGN-BORN BY STATES

STATES	CHURCHES AND MISSION STATIONS AMONG FOREIGN-BORN BY STATES																Total												
	Armenian	Bohemian and Slovak	Chinese	Cuban	Dan.-Norwegian	Finnish	French	German	Indian	Italian	Japanese	Spanish	Portuguese	Swedish	Welsh	Persian		Albanian	Greek	Magyar	Polish	Bulgarian	Russian	Dutch	Turkish	Scandinavian	Filipino	Slavonic	Mexican
California (No.)	2	1					5	1	3																				12
California (So.)								1	1																			1	2
Colorado							21																						21
Connecticut				2		1	1		4				20																28
Florida			1																										1
Hawaii		8								17	3														2				30
Idaho							2																						8
Illinois	1			1		2	2						4																14
Indiana							1																						1
Iowa	2						3						2																8
Kansas							5																						5
Maine					2																				1				3
Massachusetts	2			1	5	3	2		1			15													3				32
Michigan							1																						1
Minnesota	2						1						15																22
Missouri	1						2						3	2															8
Montana							7						1																8
Nebraska							28	2					2	1															33
New Jersey				2									4																6
New Mexico											3																		3
New York	1			1	1				1				7	2															13
Ohio				1	1								2	25															29
Oklahoma																													
Oregon							3																						3
Pennsylvania													6	5													4		15
Porto Rico										11																			11
Rhode Island													5																5
South Dakota							40	15																					55
Vermont													3	2															5
Washington				2	1		20						3																26
Wisconsin							2						3	5															10
TOTALS	5	6	9	1	10	10	4	158	17	7	21	14	3	95	42										9	2	4	1	418

CONGREGATIONALISM.

(See Congregational Year-Books of England and Canada.)

COUNTRIES	Churches, Chapels, and Stations	Members of Churches	Members of Sunday Schools
England and Wales	4,713	454,748	707,512
Scotland	214	36,042	28,193
Ireland	77	2,108	4,672
Channel Islands	12	480	669
Canada:			
Nova Scotia	26	794	851
New Brunswick	9	251	113
Ontario and North West	89	8,012	6,038
Quebec	28	2,943	2,361
American Zulu Mission	23	6,306	5,258
British Guiana	50	3,963	4,765
China	4	647	473
India	50	7,285	13,507
Jamaica	48	3,516	1,975
Japan	103	18,265	7,727
Natal	52	2,558	1,634
Newfoundland	16	415	390
New South Wales	88	5,121	8,529
New Zealand	44	2,985	3,660
Queensland	48	2,163	4,115
South Australia	86	4,286	6,986
Syria
Tasmania	47	974	1,843
Victoria	94	4,401	8,588
West Australia	63	1,299	3,177
South Africa	272	19,553	7,279
United States	6,103	780,414	766,103
Independent and Mission Sunday Schools	39,129
A. B. C. F. M.	80,844	85,769
West Africa (Sierra Leone)	19	1,321	667
	12,378	1,451,724	1,721,983

ANNUAL MEETINGS OF THE NATIONAL SOCIETIES.

American Board of Commissioners for Foreign Missions. — Toledo, O., October 10-13, 1916.

American Missionary Association. — Minneapolis, Minn., October 17-19, 1916.

Congregational Home Missionary Society. — Boston, Mass., May 10-12, 1916.

Congregational Education Society. —

American Congregational Association. — Congregational House, Boston, Mass., May 22, 1916.

Congregational Church Building Society. —

Congregational Sunday-School and Publishing Society. —

Woman's Board of Missions. — Northampton, Mass., November 8-10, 1916.

Woman's Board of Missions of the Interior. — Minneapolis, Minn., October 31 to November 2, 1916.

Woman's Board of the Pacific. — San Francisco, Cal., September 6, 1916.

Woman's Home Missionary Federation. — Cleveland, O., October 12, 13, 1916.

Congregational Board of Ministerial Relief. — New York, January 18, 1916.

THE STATES

ORGANIZATIONS, OFFICERS, AND MEETINGS

ALABAMA, GENERAL CONGREGATIONAL CONFERENCE OF (Anglo-Saxon).

Officers: Rev. R. A. McKay, Ashland, moderator; Rev. J. M. Graham, Ashland, registrar and treasurer.

Session of 1916: Eclectic, Nov. 10-12.

ALABAMA, CONGREGATIONAL ASSOCIATION OF.

Officers: Rev. P. W. Carter, Talladega, moderator; Prof. E. C. Silsby, Talladega, statistical secretary; Rev. John R. Sims, Gadsden, treasurer.

Session of 1916: Mobile, March 24-28.

ARIZONA CONGREGATIONAL CONFERENCE.

Officers: Rev. Albert Amundson, Tombstone, moderator; Rev. Clifford Nott Hand, Tempe, registrar; Mr. J. A. Rockfellow, Cochise, treasurer.

Session of 1916:

CALIFORNIA, NORTHERN, CONGREGATIONAL CONFERENCE.

Officers: Rev. F. J. Van Horn, Oakland, moderator; Rev. Leland D. Rathbone, San Francisco, registrar; I. H. Morse, San Francisco, treasurer.

Session of 1916: Yosemite Valley, September.

COLORADO, CONGREGATIONAL CONFERENCE.

Officers: Rev. F. J. Estabrook, Greeley, moderator; Rev. Joel Harper, Denver, registrar; A. D. Moss, Denver, treasurer.

Session of 1916: Denver, Sept. 26-28.

CONNECTICUT, GENERAL CONFERENCE OF THE CONGREGATIONAL CHURCHES OF.

Officers: Hon. Henry Roberts, Hartford, moderator; Rev. D. Melancthon James, Hartford, registrar; Rev. Irving A. Burnap, Ivoryton, treasurer.

Session of 1916: New Britain, Nov. 14-15.

FLORIDA, GENERAL CONGREGATIONAL CONFERENCE OF FLORIDA AND THE SOUTHWEST.

Officers: Rev. Raymond C. Drisko, Pomona, moderator; Rev. George B. Waldron, 2303 Highland Avenue, Tampa, registrar and treasurer.

Session of 1916: Winter Park, April.

GEORGIA CONGREGATIONAL CONFERENCE, BRANCH OF THE GENERAL CONGREGATIONAL ASSOCIATION OF FLORIDA AND THE SOUTHEAST.

Officers: A. W. Farlinger, Atlanta, moderator; Rev. J. F. Blackburn, Atlanta, registrar and treasurer.

Session of 1916: Albany, Nov. 2-5.

GEORGIA, GENERAL CONGREGATIONAL CONVENTION OF.

Officers: Peter A. Denegall, Savannah, moderator; Dr. C. Stephen Haynes, Athens, registrar; Rev. William L. Cash, Savannah, treasurer.

Session of 1916: Atlanta, Nov. 15-19.

HAWAII, HAWAIIAN EVANGELICAL ASSOCIATION.

Officers: Rev. S. L. Desha, Hilo, moderator; Rev. Henry P. Judd, Honolulu, Acting Statistical Secretary; Mr. Theodore Richards, Honolulu, treasurer.

Session of 1916: Hilo, July.

IDAHO, CONFERENCE OF CONGREGATIONAL CHURCHES AND MINISTERS.

Officers: Rev. Arthur J. Sullens, Boise, moderator; Rev. Walter Herod Ashley, Weiser, registrar and treasurer.

Session of 1916: Ontario, Oregon, first week in October.

ILLINOIS, CONGREGATIONAL CONFERENCE OF.

Officers: E. H. Scott, Chicago, moderator; Rev. G. T. McCollum, 19 S. La Salle St., Chicago, registrar and treasurer.

Session of 1916: Rogers Park Church, Chicago, May 15-18.

INDIANA, CONGREGATIONAL CONFERENCE OF.

Officers: Rev. David G. Blair, Michigan City, moderator; Herbert L. Whitehead, Indianapolis, registrar and treasurer.

Session of 1916: Michigan City, May 16-18.

IOWA, CONGREGATIONAL CONFERENCE OF.

Officers: Pres. J. H. T. Main, Grinnell, moderator; Rev. P. Adelstein Johnson, Grinnell, registrar; S. J. Pooley, Grinnell, treasurer.

Session of 1916: Davenport, May 16-18.

KANSAS, CONGREGATIONAL CONFERENCE.

Officers: Rev. Noble S. Elderkin, Lawrence, moderator; Rev. W. C. Wheeler, Topeka, registrar; George A. Guild, Topeka, treasurer.

Session of 1916: McPherson, May 10-13.

KENTUCKY STATE CONFERENCE.

Officers: Rev. C. L. Fisk, Cleveland, Ohio, moderator; Rev. J. M. Trosper, Evarts, registrar and treasurer.

Session of 1916: Williamsburg, November.

LOUISIANA CONGREGATIONAL CONFERENCE.

Officers: Rev. R. V. Sims, New Iberia, moderator; Rev. Alfred Lawless, Jr., 2005 No. Johnson St., New Orleans, statistical secretary; E. H. Phillips, 2036 St. Anthony St., New Orleans, treasurer.

Session of 1916: New Orleans, April 6-9.

LOUISIANA CONVENTION (Anglo-Saxon).

Officers: Rev. Alonzo Early, Jennings, moderator; Rev. Paul Leeds, Kinder, statistical secretary and treasurer.

Session of 1916: Eros, Nov. 14-15.

MAINE, THE CONGREGATIONAL CONFERENCE AND MISSIONARY SOCIETY OF.

Officers: Rev. Herbert P. Woodin, Auburn, moderator; Rev. Edgar M. Cousins, Brewer, registrar; George F. Cary, Portland, treasurer.

Session of 1916: Portland, May 9-11.

MASSACHUSETTS CONGREGATIONAL CONFERENCE.

Officers: Hon. E. O. Childs, Newton, moderator; Rev. Henry Lincoln Bailey, Longmeadow, statistical secretary; Ernest L. Miller, Newtonville, treasurer.

Session of 1916: Cambridge, May 16-18.

MICHIGAN CONGREGATIONAL CONFERENCE.

Officers: Rev. N. S. Bradley, Saginaw, moderator; Rev. J. W. Sutherland, Lansing, registrar; L. P. Haight, Lansing, treasurer.

Session of 1916: Bay City, May 16-18.

MINNESOTA, GENERAL CONGREGATIONAL CONFERENCE OF.

Officers: Hon. E. O. Childs, Newton, moderator; Rev. Everett Leshner, Minneapolis, registrar; J. M. McBride, Minneapolis, treasurer.

Session of 1916: Northfield, Oct. 9-11.

MISSISSIPPI, CONGREGATIONAL CONFERENCE.

Officers: Rev. W. T. Holmes, Tougaloo, moderator; Rev. J. C. Olden, Meridian, secretary and treasurer.

Session of 1916:

MISSOURI CONGREGATIONAL CONFERENCE.

Officers: Rev. F. G. Smith, Kansas City, moderator; Rev. A. H. Armstrong, St. Louis, registrar; P. A. Griswold, St. Louis, treasurer.

Session of 1916: Sedalia, Sept. 26-27.

MONTANA CONFERENCE OF CONGREGATIONAL CHURCHES.

Officers: Rev. E. W. Cross, moderator; Rev. W. H. L. Marshall, Columbus, registrar and treasurer.

Session of 1916: Helena, first week in October.

NEBRASKA CONGREGATIONAL CONFERENCE.

Officers: F. H. Chickering, Omaha, moderator; Rev. S. I. Hanford, Lincoln, registrar and treasurer.

Session of 1916: Lincoln, Oct. 16-19.

NEW HAMPSHIRE, GENERAL CONFERENCE OF CONGREGATIONAL CHURCHES OF.

Officers: Charles S. Emerson, Milford, moderator; Rev. Edward R. Stearns, 53 No. Main St., Concord, secretary-treasurer.

Session of 1916: Milford, May 18-20.

NEW JERSEY, THE CONGREGATIONAL CONFERENCE OF.

Officers: Rev. Thomas Travis, Montclair, moderator; Rev. George P. Eastman, Orange, secretary; James H. Noyes, Orange, treasurer.

Session of 1916: Newark First, May 9-10.

NEW MEXICO CONGREGATIONAL CONFERENCE.

Officers: Rev. L. F. Reed, Albuquerque, moderator; Mrs. L. A. Collings, Cubero, statistical secretary; Herman L. Snyder, Albuquerque, treasurer.

Session of 1916: Gallup, April 16-18.

NEW YORK CONGREGATIONAL CONFERENCE.

Officers: Hon. Edward M. Bassett, Brooklyn, moderator; Rev. William P. Harmon, Riverhead, secretary; Rev. Charles W. Shelton, 287 4th Ave., New York, treasurer.

Session of 1916: Binghamton, May 16-18.

NORTH CAROLINA, THE ANNUAL CONFERENCE OF THE CONGREGATIONAL CHURCHES OF.

Officers: Rev. F. W. Sims, Troy, moderator; Rev. W. D. Newkirk, R.F.D. No. 29, Box 14B, Charlotte, N. C., registrar and treasurer.

Session of 1916: Sanford, Sept. 20-24.

NORTH CAROLINA, MIDDLE NORTH CAROLINA ASSOCIATION (Anglo-Saxon).

Officers: Rev. J. B. Thrall, Asheville, moderator; Rev. James K. Higginbotham, Albemarle registrar; Rev. Samuel Y. Holden, Southern Pines, treasurer.
Session of 1916: Sophia, Aug. 10-13.

NORTH DAKOTA, CONGREGATIONAL CONFERENCE OF.

Officers: Hon. George M. Young, Valley City, moderator; Rev. S. Hitchcock, New Rockford, registrar; M. B. Cassell, Hope, treasurer.
Session of 1916: Hankinson, Sept. 26-28.

OHIO, CONGREGATIONAL CONFERENCE OF.

Officers: Rev. J. H. Rankin, Conneaut, moderator; Rev. J. G. Fraser, 1231 Schofield Bldg., Cleveland, registrar and treasurer.
Session of 1916: Denison Avenue Church, Cleveland, May 16-18.

OKLAHOMA GENERAL CONFERENCE.

Officers: Rev. Paul W. Jones, Vinita, moderator; Rev. Clay O. Oakes, Hillsdale, registrar and treasurer.
Session of 1916: Pilgrim Church, Oklahoma City, April 25-29.

OREGON, CONGREGATIONAL CONFERENCE OF.

Officers: A. S. Roberts, The Dalles, moderator; Rev. Daniel Staver, Forest Grove, registrar and treasurer.
Session of 1916: The Dalles, Oct. 10-12.

PENNSYLVANIA, CONGREGATIONAL CONFERENCE OF.

Officers: David Howells, Kane, moderator; Rev. A. Norris Greenfield, Williamsport, registrar; B. F. Jervis, Ebsenburg, treasurer.
Session of 1916: Glenolden, May 23-25.

RHODE ISLAND CONGREGATIONAL CONFERENCE.

Officers: Herbert J. Wells, President; Rev. C. Fremont Roper, Riverpoint, registrar; H. Edward Thurston, treasurer.
Session of 1916: May 9-10.

SOUTH DAKOTA, CONGREGATIONAL CONFERENCE OF.

Officers: Rev. Frank Mitchell, Faulkton, moderator; Rev. Geo. E. Green, Alcester, registrar; Rev. W. H. Thrall, Huron, treasurer.
Session of 1916: Rapid City, June 22-25.

TENNESSEE CONFERENCE OF CONGREGATIONAL CHURCHES.

Officers: Rev. J. E. Smith, Chattanooga, statistical secretary.
Session of 1916:

TENNESSEE CONFERENCE OF CONGREGATIONAL CHURCHES (Anglo-Saxon).

Officers: Rev. W. O. Berehman, Williamsburg, Ky., moderator; Rev. Thos. D. Henshaw, East Lake, statistical secretary and treasurer.
Session of 1916: Chattanooga, Oct. 10.

TEXAS CONFERENCE OF CONGREGATIONAL MINISTERS AND CHURCHES.

Officers: Rev. Samuel Pearson, Dallas, moderator; E. M. Powell, 1707 Main St., Dallas, registrar-treasurer.
Session of 1916: Friona, Oct. 24.

UTAH, CONGREGATIONAL ASSOCIATION OF.

Officers: Rev. Ludwig Thomsen, Provo, moderator; Rev. Peter A. Simpkin, Box 1699, Salt Lake City, registrar and treasurer.
Session of 1916: Bountiful, October.

VERMONT CONGREGATIONAL CONFERENCE.

Officers: John E. Weeks, Middlebury, President; John M. Comstock, Chelsea, corresponding secretary; Frederick W. Baldwin, Barton, treasurer.
Session of 1916: Bennington, May 16-18.

WASHINGTON CONGREGATIONAL CONFERENCE.

Officers: Hon. Joel D. Bassett, Spokane, moderator; Rev. Harry B. Hendley, 3704 So. Yakima Ave., Tacoma, registrar; Ralph C. McAllaster, Seattle, treasurer.
Session of 1916: Spokane, Oct. 3-5.

WISCONSIN CONGREGATIONAL ASSOCIATION.

Officers: Rev. Jonathan G. Smith, Tomah, moderator; Rev. E. L. Benson, Madison, registrar; L. L. Olds, Madison, treasurer.
Session of 1916: Racine, Oct. 3-5.

WYOMING CONGREGATIONAL CONFERENCE.

Officers: Rev. R. F. Paxton, Wheatland, moderator; Rev. Jan J. Le Febre, Dayton, registrar; Rev. W. B. D. Gray, Cheyenne, treasurer.
Session of 1916: Lander, October.

ANNUAL MINISTERIAL RECORD.

A list of ministers who have been ordained and installed during 1915 as far as reports could be secured.

"o" indicates ordination.

"i" indicates installation.

ADAMS, CHAUNCEY C., Burlington, Vt.,	<i>i.</i>	Nov. 17	FARDON, ARTHUR HENRY, New Cambria, Mo.,	<i>o.</i>	Oct. 6
ADAMS, S. N., Chester, N. H.,	<i>i.</i>	Dec. 14	FERRIS, R. H., E. Orange, N. J.,	<i>i.</i>	May 6
ALLBRIGHT, MANLEY F., Allston, Mass.,	<i>i.</i>		FISH, A. E., Marion, N. D.,	<i>o.</i>	July 20
ALLING, M. E., Rocky Hill, Conn.,	<i>i.</i>	May 21	FLETCHER, DAVID W., Vaughnsville, O.,	<i>i.</i>	
ALSTEADT, T. E., Milford, Mass.,	<i>o.</i>	June 25	FOOKS, STEPHEN C., Pawlet, Vt.,	<i>o.</i>	Nov. 19
APRA, A. B., San Francisco, Cal.,	<i>o.</i>		GOODLIFFE, GEORGE, Randolph Center, Vt.,	<i>o.</i>	June 22
ARMSTRONG, C. J., Superior, Wis.,	<i>i.</i>		GOODROW, WILLIAM H., New Plainview, N. D.,	<i>o.</i>	
ASHBY, THOMPSON E., Chelsea, Mass.,	<i>i.</i>	Nov. 10	GREY, R. M., Greenville, N. H.,	<i>o.</i>	June 18
BARTAK, JOSEPH PAUL, Chicago, Ill.,	<i>i.</i>	Jan. 29	GRIFFITH, J. T., Spring Brook, Pa.,	<i>i.</i>	July 7
BEALE, CHARLES HALLOCK, Milwaukee, Wis.,	<i>i.</i>		GUSTAFSON, FLOYD W., Fort Dodge, Iowa,	<i>o.</i>	Sept. 20
BEDIKIAN, A. A., New York City,	<i>o.</i>	June 17	HADLEY, WILLIS A., Bloomfield, Conn.,	<i>i.</i>	June 30
BIRCH, GUY R., Wisner, Neb.,	<i>o.</i>	April 22	HALEY, EUNICE C., Forman, N. D.,	<i>o.</i>	July 28
BLACK, FRED E., Chicago, Ill.,	<i>o.</i>	March 16	HANSCOM, GEO. L., Worcester, Mass.,	<i>i.</i>	
BLANCHARD, F. Q., Cleveland, O.,	<i>i.</i>	March 25	HARRIS, C. C., Strawberry Point, Ia.,	<i>o.</i>	Dec. 7
BOAZ, WILLIAM M., Plymouth, Pa.,	<i>o.</i>	June 4	HASS, NATHANIEL, Hebron, N. D.,	<i>o.</i>	July 28
BRADFORD, W. P., Benson, Vt.,	<i>o.</i>	Dec. 8	HASTINGS, DAN'L ADOLPHUS, Chicago, Ill.,	<i>o.</i>	June 27
BRADLEY, DWIGHT J., Cleveland, O.,	<i>o. i.</i>		HAUCK, CHAS. E., Melbourne, Fla.,	<i>o.</i>	
BRODIE, DONALD M., Mantec, Ohio,	<i>o.</i>		HAWKES, A. S., Worcester, Mass.,	<i>o.</i>	March 16
BROOKES, GEO. S., Seal Harbor, Me.,	<i>o.</i>	Jan. 7	HERHOLTZ, RICHARD, Lincoln, Neb.,	<i>i.</i>	May 23
BROTHERSTON, ARTHUR, Lee, N. H.,	<i>o.</i>	June 6	HESSELGRAVE, C. E., So. Manchester, Conn.,	<i>i.</i>	Feb. 26
BROWN, J. M., Bailies Grove, N. C.,	<i>o.</i>		HIGDON, ERNEST E., Oxford, N. H.,	<i>o.</i>	Dec. 6
BROWN, WILLIAM, Onondaga, Mich.,	<i>o.</i>		HITCHCOCK, H. S., Sanford, Maine,	<i>i. o.</i>	Feb. 10
BURGER, C. C., Cincinnati, O.,	<i>i.</i>	May 28	HOLLENBECK, H. S., Sheldon, Ia.,	<i>o.</i>	March 11
BURGESS, R. M., Chicago, Ill.,	<i>o.</i>	June 14	HORTON, DOUGLAS, Middletown, Conn.,	<i>o.</i>	Dec. 13
BUTTRICK, GEO., Quincy, Ill.,	<i>o. i.</i>	Nov. 26	HULBURD, ARTHUR S., Sublette, Idaho,	<i>o.</i>	
CAMPBELL, I. C., Freeborn, Minn.,	<i>o.</i>	June 15	HULBERT, H. W., Groton, Ct.,	<i>i.</i>	May 27
CANDY, J. FRANKLIN, Geneva, O.,	<i>o.</i>	Sept. 6	HUTCHINS, JAMES HENRY, Rockwell, Ia.,	<i>o.</i>	May 5
CARTER, J. T., W. Hartford, Ct.,	<i>o.</i>	Dec. 7	HYSLOP, JAMES, Lebanon, Mo.,	<i>i.</i>	Dec. 2
CAVERT, WALTER DUDLEY, Willimantic, Conn.,	<i>o.</i>	June 30	JESSON, PERCY C., Cresbard, S. D.,	<i>o.</i>	
CHIDLEY, H. J., Winchester, Mass.,	<i>i.</i>	Dec. 7	JOHNSTON, CHARLES H., Scappoose, Oregon,	<i>o.</i>	
DAWSON, EDWIN, Chicago, Ill.,	<i>o.</i>	Sept. 27	JOHNSON, HARRY W., New London, Wis.,	<i>o. i.</i>	Sept. 23
DEPOYAN, J. M., Providence, R. I.,	<i>i.</i>	Nov. 7	JOHNSON, MYRON, Portsmouth, N. H.,	<i>o.</i>	June 8
DEXTER, P. L., Kewaunee, Wis.,	<i>o.</i>	June 3	JONES, J. HERBERT, Saugerettes, N. Y.,	<i>o.</i>	
DIERLHAMM, C. R., Max, N. D.,	<i>o.</i>	Nov. 30	KAMAHOPIHI, S. K., Kaunakapili, Hawaii,	<i>o.</i>	Oct. 24
DOBBS, J. F., Malden, Mass.,	<i>i.</i>	June 14	KING, PHILIP COATES, Toledo, Ohio,	<i>o.</i>	
DRIVER, CHARLES B., Orient, Iowa,	<i>o.</i>	April 21	KROLFIFER, J. F., Woodhaven, N. Y.,	<i>o. i.</i>	Dec. 27
DRIVER, HENRY W., Kellogg, Idaho,	<i>o.</i>	Jan. 26	KUKKO, ALEXANDER, Worcester, Mass.,	<i>o.</i>	
DROUNE, GEORGE L., Rye, N. H.,	<i>o.</i>	Nov. 4	LABOUNTY, GEORGE, Baxter, Ia.,	<i>o.</i>	Feb. 23
FAIRBANKS, ALLAN M., Erwin, S. D.,	<i>o.</i>				

LEE, FREDERIC E., Brockton, Mass., <i>o.</i>		REES, WILLIAM E., Oak Hill, Ill., <i>o.</i>	
LEVONIAN, P. S., Plantsville, Conn., <i>o.</i>	May 18	REMINGTON, A. W., Amherst, N. H., <i>i.</i>	Nov. 30
LEWIS, G. R., W. Tisbury, Mass., <i>o.</i>	July 23	RICHARDS, GEORGE, New Castle, Pa., <i>o.</i>	
LINEWEAVER, THOS. M., Brea, Cal., <i>o.</i>	Aug. 6	ROBERTS, ELVIN L., Columbus, Ohio, <i>i.</i>	
LO DART TONG, Hanalei, Hawaii, <i>o.</i>	May 2	RIDEOUT, CARRIE L., Bangor, Maine, <i>o.</i>	Sept. 14
LONGSWORTH, W. H., Paterson, N. J., <i>i.</i>	May 27	ROBINSON, COLLINS HARVEY, Lake Charles, La., <i>o.</i>	June 25
LORD, AMOS J., Orange, Vermont, <i>o.</i>	July 8	ROWELL, WILFRED A., Beloit, Wis., <i>i.</i>	
LOVELL, HUGH P., Bethlehem, Conn., <i>o.</i>	Nov.	ROWLINSON, CARLOS CARSON, La Crosse, Wis., <i>i.</i>	
LUNDGREN, R. G., Fitchburg, Mass., <i>o.</i>	June 15	SAHLIN, FRANK, New York, <i>o.</i>	Oct. 17
LUND, ANDERS G., Beverly, Mass., <i>o.</i>		SCHOFIELD, CHAS., Graecville, Minn., <i>o.</i>	
MACDONALD, ROBERT, Worcester, Mass., <i>i.</i>	Dec. 8	SCHWEDLER, WALTER W. H., Bondurant, Iowa, <i>o.</i>	Sept. 22
MACKENZIE, H. S., Barnesville, Ga., <i>o.</i>		SEARLES, HERBERT L., Norwich, Vt., <i>o.</i>	Aug. 27
MACMILLAN, JOHN, Vineland, N. J., <i>i.</i>	Jan. 14	SEELYE, LAURENS H., Chatham, N. J., <i>o. i.</i>	June 25
MAEDA, K., Ewa, Hawaii, <i>o.</i>	May 23	SEWREY, CHARLES F., Wahpeton, N. D., <i>i.</i>	
MADDOX, F. E., Texarkana, Ark., <i>i.</i>		SHAW, HAROLD M., Philadelphia, N. Y., <i>o.</i>	
MADSEN, A. A., Gloucester, Mass., <i>i.</i>		SHERMAN, STANLEY C., Wilton, N. H., <i>o.</i>	Aug. 24
MALLEY, H. A., Los Angeles, Cal., <i>o.</i>		SIBLEY, HORACE A., Wendell, Mass., <i>o.</i>	
MATHER, I. F., Joplin, Mo., <i>o.</i>	April 22	SIMMONS, R. B., Shoreham, Vt., <i>o.</i>	Jan. 26
McCARRELL, Wm., Cicero, Ill., <i>o.</i>	June 14	SISSON, WILLIAM R., Rockham, S. D., <i>o.</i>	
McNARY, GEORGE W., Tripoli, Iowa, <i>o.</i>	May 25	SKILLIN, C. D., Hancock, N. H., <i>o.</i>	July 2
MERCHANT, IRVING K., Thomasville, Ga., <i>o.</i>	Nov. 21	SMITH, E. B., Washington, D. C., <i>i.</i>	June 11
MERRICK, F. W., Danvers, Mass., <i>o.</i>	Dec. 27	SPOONER, A. L., Orange, Wis., <i>o.</i>	Aug. 3
MILNE, CHAS. P., Detroit, Mich., <i>o.</i>		STANLEY, FRED V., Cohasset, Mass., <i>i.</i>	
MILLER, H. V., Oakland, Cal., <i>o.</i>	June 21	STANNARD, E. L., Weybridge, Vt., <i>o.</i>	Aug. 25
MONROE, DUKE G., New Haven, Ct., <i>o.</i>	April	STARK, LEWIS A., Waupun, Wis., <i>o. i.</i>	Nov. 4
MURDEN, ALEX., Chicago, Ill., <i>o.</i>	Nov. 5	STEWART JAMES W., Atkinson, Ill., <i>o.</i>	April 13
MUSTE, A. J., Newtonville, Mass., <i>i.</i>	Feb. 23	STOCKING, J. T., Upper Montclair, N. J., <i>i.</i>	Dec. 16
NAGAMORI, S., Waialua, Hawaii, <i>o.</i>	July 17	STONE, CLARENCE A., Martinez, Cal., <i>o.</i>	
NELLES, R. B., Bangor, Me., <i>o.</i>	Sept. 14	STRAUCH, WILLIAM, Medina, N. D., <i>o.</i>	June 6
NYBORG, BOT, Portland, Me., <i>o.</i>	Nov. 7	STREET, ROBT. B., Sharon, Conn., <i>o.</i>	
OHLSON, ALGOTH, Lowell, Mass., <i>o.</i>		SOKABE, SHIRO, Honumu, Hawaii, <i>o.</i>	March 22
OWENS, JOHN DAVID, Fairhaven, Vt., <i>o.</i>	Oct. 10	SWANSON, C. DAVID, Missoula, Mont., <i>o.</i>	
PAGE, STANLEY C., Rensselaer Falls, N. Y., <i>o.</i>	June 16	TAFT, C. J., Dorchester, Mass., <i>i.</i>	Dec. 7
PARKER, F. D., New Bedford, Mass., <i>i. o.</i>		THOMAS, C. N., Portland, N. Y., <i>o.</i>	Sept. 10
PASCOE, FRANCIS H., Coaldale, Pa., <i>o.</i>	May 19	THOMAS, J. T., Halifax, Mass., <i>o.</i>	Nov. 17
PAULEY, A. E., Bowen, Ill., <i>o.</i>	Oct. 12	THOMSON, M. K., Portland, Conn., <i>o.</i>	April 11
PEACOCK, GEORGE M., Cass Lake, Minn., <i>o.</i>		TIPTON, ROBERT, Williamsburg, Iowa, <i>i. o.</i>	Sept. 8
PLUMB, M. RAYMOND, Windham, Conn., <i>o.</i>	Oct. 22	TODD, C. D., Cole Camp, Mo., <i>o.</i>	May 3
PRENTICE, EARL L., Central Lake, Mich., <i>o.</i>		TOMENENDAL, FRANZ L., Coolville, O., <i>o.</i>	
PRESTON, THOS. D., Londonderry, Vt., <i>o.</i>	July 23	TORREY, DAVID C., Malden, Mass., <i>i.</i>	
POEPOE, J. S., Makena, Hawaii, <i>o.</i>	March		

TURK, M. H., Kansas City, Mo., <i>i.</i>	Dec. 16	WILLIAMS, ROBERT L., Nelson, N. Y., <i>o.</i>	May
UEN, TSE KEI, Honolulu, Hawaii, <i>i.</i>	Oct. 25	WILLIAMS, THOS. Y., Mattoon, Ill., <i>o.</i>	Oct. 28
VIOLET, D. C., Garden Prairie, Iowa, <i>o.</i>	Oct. 14	WILLMOT, BENJAMIN A., Roxbury, Mass., <i>i.</i>	
WADDELL, RALPH C., New Haven, Conn., <i>o.</i>	Oct. 7	WILSMAN, CLYDE E., Tyngsboro, Mass., <i>o.</i>	
WAGNER, JOHN P., York, Neb., <i>o.</i>	June 20	WOLFE, G. E., Milford, N. H., <i>o. i.</i>	June 22
WAITE, R. A., Lincoln, Neb., <i>i.</i>	Oct. 8	WOOD, W. L., Groveland, Mass., <i>o.</i>	April 27
WARD, C. E., Laurel, Mont., <i>o.</i>	Sept. 11	WRIGHT, JOHN HESLEY, Dayville, Conn., <i>o.</i>	Aug. 14
WARDEN, J. K., New Richland, Minn., <i>o.</i>	Nov. 29	YOUNGMAN, WILLIAM A., Berkeley, Cal., <i>o.</i>	Jan. 30
WATHEN, JOHN M., Somerville, Mass., <i>i.</i>		ZIMMERMAN, W. M., Plaza, N. D., <i>o.</i>	Nov. 29
WEBSTER, C. H., Memphis, Tenn., <i>o. i.</i>	Sept. 28		
WEIST, SIRENO CARL, Cleveland, O., <i>o. i.</i>		Number ordained.....	135
WILLIAMS, C. H., Oberlin, O., <i>i.</i>		Number installed.....	56
		TOTAL.....	191

NECROLOGY.

RECORD OF CONGREGATIONAL MINISTERS WHO DIED IN THE
YEAR 1915, INCLUDING THE NAMES OF A FEW WHO
DIED IN 1913 AND 1914.

NAME	PLACE	DATE OF DEATH
Allen, William Clark	Leslie, Mich.	May 27, 1915
Anderson, Wilbert Lee	Methuen, Mass.	March 25, 1915
Atherton, Isaac Warren	Santa Monica, Cal.	June 18, 1915
Bacon, Joseph Fletcher	Waterford, Pa.	Aug. 10, 1915
Barnum, Henry Samuel	Verona, N. J.	Dec. 10, 1915
Beadenkoff, Thomas Milton	Baltimore, Md.	Sept. 7, 1915
Beardsley, Josiah	Ripon, Wis.	Nov. 10, 1915
Beard, Henry Beach	Minneapolis, Minn.	July 9, 1915
Bidwell, John Belden	Elgin, Ill.	Feb. 23, 1914
Bliss, Francis Chase	New England, N. D.	Nov. 23, 1915
Boardman, George Nye	New York, N. Y.	Nov. 9, 1915
Bowers, Albert	Ashland, Ohio	March 15, 1915
Brundidge, Hiram A.	Altoona, Kans.	Aug. 22, 1915
Bryant, Albert George	Newton Center, Mass.	Feb. 24, 1915
Bugbee, Rolla George	Peterborough, N. H.	Aug. 13, 1915
Bullen, Henry Lewis	Moline, Ill.	Aug. 26, 1915
Bush, Frederick Willard	Hopkins, Mich.	June 16, 1915
Butcher, William Rodgers	Chicago, Ill.	Sept. 20, 1915
Butler, Henry Edward	Chicago, Ill.	April 26, 1915
Carter, Nathan Franklin	Concord, N. H.	Oct. 30, 1915
Chickering, John White	Washington, D. C.	Nov. 8, 1913
Clark, Allen	Ackley, Minn.	June 27, 1915
Clark, Orville Carlton	St. Paul, Minn.	July 25, 1915
Cobb, Elisha Greene	Brooklyn, N. Y.	Oct. 7, 1915
Culpepper, Louis P.	Standing Rock, Ala.	June 4, 1915
Curtiss, George	West Haven, Conn.	Oct. 1, 1915
Danforth, James Romeyn	Squirrel Island, Me.	Sept. 8, 1915
Davies, Richard R.	Wauseon, Ohio	May 23, 1915
Davis, Perley Bacon	West Roxbury, Mass.	June 12, 1915
Doolittle, John Birge	Meriden, Conn.	Feb. 3, 1915
Dooly, John	Oxford, Mass.	Oct. 23, 1915
D'Ooge, Martin Luther	Ann Arbor, Mich.	Sept. 12, 1915
Dyer, Edward Osear	Chester, Conn.	Dec. 28, 1914
Eckman, James Knox	Osborne, Kan.	March 4, 1915
Evans, Frederick Tilo	Lansford, Pa.	March 19, 1915
Fletcher, William	Genoa Bluff, Ia.	Feb. 26, 1915
Flint, George Henry	Lincoln, Mass.	July 25, 1915
Floody, Robert John	Worcester, Mass.	May 19, 1915
Frost, Amelia A.	Andover, Mass.	March 1915
Geddes, Samuel James	Knoxville, Ia.	June 23, 1915
Gillison, Andrew	Dardanelles	1915
Gilman, William Lankton	Denver, Colo.	Dec. 24 1915

Goodrich, John Ellsworth	Burlington, Vt.	Feb. 24, 1915
Grannis, George H.	Plymouth, Pa.	1915
Greene, Richard Gleason	New York, N. Y.	July 7, 1914
Harper, Almer	New York, N. Y.	June 17, 1915
Hartrauft, Chester Davis	Wolfenbuttel, Germany	Dec. 30, 1914
Hawley, Calvin F.	Alpha, Ill.	Nov. 22, 1914
Hazen, Hervey Crosby	Manamadura, India	July 20, 1914
Herrick, Robert Parkinson	Minneapolis, Minn.	June 28, 1915
Hill, George Edwards	Indianapolis, Ind.	March 5, 1915
Hill, Jesse	Portland, Me.	Jan. 14, 1915
Hoyt, James Ard	Couch, Mo.	May 5, 1914
Humphreys, Thomas Anthony	Oberlin, Ohio	June 18, 1915
Huntley, Abi Townsend	Wessington Springs, S.D.	Nov. 18, 1914
Hutchins, John	New York, N. Y.	Feb. 20, 1915
Kaiwi, J. H. K.	Hawaii	Feb. 14, 1915
Kirklin, William	Rogers, Ga.	Feb. 14, 1914
Knodell, James R.	Portland, Ore.	July 13, 1915
Knapp, George Perkins	Turkey	Aug. 1915
Lee, Herbert A.	Hollywood, Cal.	March 3, 1915
Leslie, Francis Hayes	Turkey	Oct. 30, 1915
Little, Arthur	Newtonville, Mass.	April 11, 1915
Loba, Jean Frederic	St. Joseph, Mich.	Sept. 30, 1915
Lyman, Albert Josiah	South Norwalk, Conn.	Aug. 22, 1915
Marsh, Charles E.	Peoria, Ill.	Feb. 24, 1913
McChesney, James H.	Grand Marsh, Wis.	June 3, 1915
Mears, David Otis	Williamstown, Mass.	April 29, 1915
Millikan, Silas F.	Rochester, N. Y.	April 13, 1915
Mills, Henry	Canton, Ill.	June 28, 1915
Mitchell, William	Detroit, Mich.	March 15, 1915
Morgan, Charles	Willimantic, Conn.	Feb. 3, 1915
Moulton, Ezra Calvin	Des Moines, Ia.	Jan. 20, 1915
Oleson, William Brewster	Seligman, Ariz.	March 19, 1915
Parker, Joseph Homer	Oklahoma City, Okla.	July 7, 1915
Parker, Lawrence James	Guthrie, Okla.	Sept. 19, 1915
Penniman, Alford Brown	Calumet, Mich.	Oct. 1, 1915
Pharr, Theodore Atkins	Andalusia, Ala.	March 28, 1915
Pierce, Charles Morgan	Worcester, Mass.	March 4, 1915
Pingree, Arthur Howe	Annisquam, Mass.	July 19, 1915
Plumb, Joseph Carlton	Baxter Springs, Mo.	March 9, 1915
Preston, Joseph Perry	Florence, Neb.	Sept. 18, 1915
Prudden, Theodore Philander	Brookline, Mass.	Nov. 9, 1915
Ropes, Charles Joseph Hardy	Bangor, Me.	Jan. 5, 1915
Rose, Luman Parsons	Somerville, Mass.	Oct. 14, 1914
Savage, George Slocum	Chicago, Ill.	Aug. 6, 1915
Seaver, Norman	Rutland, Vt.	Jan. 21, 1915
Sewall, Jotham Bradbury	Brookline, Mass.	June 16, 1913
Shaw, George Wallace	Fall River, Mass.	March 3, 1915
Smiley, James Dixon	Winchester, Mass.	May 20, 1915
Smith, Azro Andrus	Reading, Mass.	Jan. 22, 1915
Smith, Edwin Ray	Brookline, Mass.	Jan. 18, 1915

Smith, Richard	Porter, Ind.	March 9, 1915
Smith, Samuel George	St. Paul, Minn.	March 25, 1915
Staley, John Jacob	Manistee, Mich.	April 1, 1915
Stapleton, Robert	Saginaw, Mich.	Dec. 25, 1914
Stebbins, Herbert W.	Brookline, Mass.	June 19, 1915
Taylor, John Phelps	Andover, Mass.	Sept. 13, 1915
Thrasher, George W.	Town Creek, Ala.	Sept. 21, 1915
Tingle, George W.	Monett, Mo.	April 22, 1915
Tompkins, Salva M. A.	Oberon, N. D.	Oct. 5, 1915
Underwood, Rufus Schofield	Mount Vernon, N. Y.	Nov. 13, 1915
Upercraft, W. M.	China	June 28, 1915
Wallace, Robert W.	Hillsboro, N. H.	Nov. 8, 1915
Ward, Earl J.	Meredith, N. H.	Oct. 13, 1915
Ward, George Mosher	Volney, N. Y.	May 20, 1915
Washburn, George	Boston, Mass.	Feb. 15, 1915
Washburn, George Y.	Boston, Mass.	Dec. 3, 1915
Watson, William Howard	Roseland, La.	Aug. 7, 1915
Wellman, Joshua Wyman	Malden, Mass.	Sept. 28, 1915
Whitney, Charles H.	Cambridge, Mass.	Feb. 24, 1915
Wight, Charles Albert	Chicopee Falls, Mass.	April 15, 1915
Wyckoff, Alphonso D.	Esccondido, Cal.	April 28, 1915
Yager, Granville	Braintree, Mass.	May 5, 1915
Zickefoose, Francis Ambrose	Des Moines, Ia.	Dec. 15, 1915

ALLEN, WILLIAM CLARK, was born in Canterbury, Kent County, England, Sept. 26, 1843. He was ordained by the Primitive Methodist Church at Toronto, Canada, in 1873, having received his theological training at the Toronto Theological Seminary. His ministry in the Congregational Church was largely spent in the State of Michigan, having served in pastorates in the following places: Sagatuck, Donagiac, Gaylord, Blue Island, East Tarvas, St. Johns, Laingsburg, Webster, Salem, Grass Lake, Pontiac and Leslie. He served during his years of useful ministry as Assistant Moderator and Scribe of State Association. He was united in marriage May 26, 1871, to Rebecca Sylvester, at Toronto, Canada, and in a second marriage Nov. 15, 1912, to Mina J. Harwood, at Leslie, Mich. He departed this life May 27, 1915, at Leslie.

ANDERSON, WILBERT LEE, was born in East Berkshire, Vt., July 21, 1857. Was graduated from Oberlin College in 1879, Yale Divinity School in 1882. Ordained as pastor at Stowe, Vt., Feb. 1, 1883. Was pastor at Muskegon, Mich., 1890-1892; First Church, Exeter, N. H., 1893-1907; First Church, Amherst, Mass., 1907-1913. Made his home thereafter at East Berkshire. August 14, 1883, he was united in marriage to Dorila Ann Beattie, at Sandusky, Ohio. During his ministry he was particularly interested in country churches, especially, during his later life. He published: "The Country Town" and "The Minister and the Rural Community." In 1909 he delivered a series of lectures before the Yale Divinity School, which were afterwards published under the title "The Minister and The Social Order." He was Associate Editor of "The New Hampshire Congregational Record,"

from Sept., 1895 to March, 1896, and was a frequent contributor to *The Congregationalist*, *The Homiletic Review*, *Rural Manhood* and to other periodicals. He died March 25, 1915, at Methuen, Mass. Age: 57 years, 8 months.

ATHERTON, ISAAC WARREN, was born in Milton, Mass., Dec. 26, 1827. Was educated at Hallowell Academy (Me.), studied at Beloit, Mich., and was graduated from Auburn Theological Seminary (N. Y.) May, 1859. His first pastorate was the Presbyterian Church at Cedar Rapids, Ia., where he received ordination. He also served the Presbyterian Church at Ripley, O. Oct. 1, 1868, he became pastor of the First Congregational Church, Los Angeles, Cal., which church he served until 1871. He organized the Congregational church at Riverside, Cal., and was an active worker for several years at other points in Riverside and San Diego counties. He served at one time as Registrar of the San Diego Association. From 1876 to 1879 he was at Kohala, Hawaii. His marriage occurred April 9, 1853, to Adelia Higbee, and to this union were born four sons and twin daughters. He passed away at Santa Monica, Cal., June 18, 1915, at the age of 88 years, 5 months. He is survived by a widow and one son.

BACON, JOSEPH FLETCHER, son of Ebenezer Carr and Lucretia (Brockway) Bacon, was born at Turnersville, Pa., June 19, 1850. At an early age he removed with his parents to Colebrook, O., where he received his public school education, and later entered Orwell Academy, from which institution he was graduated in 1872. He completed his college course at Oberlin in 1874 and Oberlin Seminary in 1881; being ordained to the Congregational ministry in the same year. Received his Doctor's degree in 1900. His record is a long list of useful pastorates, as follows: Nickerson, Kan., 1881-83; Newton, 1883-84; Topeka, 1884-87; Ferndale, Cal., 1888-91; Oakland, Cal., 1891-93; St. Cloud, Minn., 1893-94; Durand, Wis., 1894-95; Neligh, Neb., 1895-1900; Odel, Ill., 1901-03; Mendon, 1903-08; Mankato, Minn., 1908-11; Godfrey, Ill., 1911-12; Hopkins, Mich., 1912-15. July 15, 1874, he married Margaret Shaw at Waterford, who, with two children, survives him. He died Aug. 10, 1915, at Waterford, Pa.

BARNUM, HENRY SAMUEL, was born at Stratford, Conn., August 13, 1837. Received his preparatory education at Stratford Academy, and was graduated from Yale in 1862 and from Auburn Theological Seminary in 1867. He was ordained to the Presbyterian ministry March 5, 1867, at Auburn N. Y., and the same year going to Turkey under the auspices of the American Board. He served at Harpoot, Turkey, from 1867-1872; Van, 1872-1883; Constantinople, 1884-1914; Brosa, 1914-1915. He issued the "Evangelical Bearer," a paper published at Constantinople in the Armenian and Turkish language. The paper was forced to suspend publication at the beginning of the present war, because the Turkish authorities claimed the mail service would not permit of its delivery to subscribers. Dr. Barnum then returned to this country and died, Dec. 10, 1915, at Verona, N. J. He was married (first) to Lucretia Lindsley Parker, May 22, 1867; (second) to Helen Randle, March 10, 1869; (third) to Mrs. Christine G. Fish, Nov. 3, 1915, who, with his son Henry H. Barnum, Professor of Mathematics in the Robert School at the American College, survives him.

BEADENKOFF, THOMAS M., was born in Baltimore, Md., June 16, 1855. Received his early education in Baltimore public schools, and was graduated from Baltimore City College in 1871 and from the Johns Hopkins University

in 1880, after which he entered the Boston University of Theology for two years, then taking his Divinity Degree at Yale University in 1885. He held pastorates at North Waterford, Me., in 1886-1891 and Canton, Baltimore, Md., 1891-1905. He always had the welfare of the poorer classes at heart, and out of his effort to serve them has grown the Free Public Bath System in Baltimore, which was organized by Dr. Beadenkoff, and of which he was Secretary at the time of his death. He was the author of "Moody in Baltimore." He was married June 20, 1899, to Annie Stidham, at Baltimore, and to this union five children were born, four of whom are living. He departed this life Sept. 7, 1915, at his home in Baltimore.

BEARDSLEY, JOSIAH, son of Almers and Amanda (Curtis) Beardsley, was born in Ellsworth, Ohio, Feb. 10, 1833. Was graduated at Amherst College 1856. Although educated with the definite purpose of entering the Congregational ministry, he taught for several years; spending fourteen months in 1864-65 in work among the Freedmen in Louisiana. Ordained to the ministry of the Congregational Churches at Sun Prairie, Miss., Dec. 9, 1874. Pastorates: Sun Prairie, Miss., 1874-78; East Troy and Muknago, Wis., 1878-87; Wilmette, Ill., 1887-92; Rosendale and Eldorado, Wis., 1892-1900. The last fifteen years of his life were spent in Ripon, Wis., supplying pulpits in various places as occasion demanded and his health allowed. Married, March 3, 1864, Emily Dingham. Two children, both living. Died in Ripon, Nov. 10, 1915. Age: 82 years, 9 months.

BEARD, HENRY BEACH, was born at Huntington, Conn., Jan. 25, 1844. Received his early education at Easton Academy, Easton, Conn. Was graduated from Yale University in 1867. Ordained into the Congregational ministry at Little Valley, N. Y., Dec. 26, 1873. He served pastorates at Little Valley and in Minneapolis. He was married June 23, 1869, at New Haven, Conn., to Sarah R. Read, to whom three children were born. He died July 9, 1915, at Minneapolis, Minn.

BIDWELL, JOHN BELDEN, was born in Honesdale, N. Y., July 28, 1844. He attended academy and college, and was graduated from Chicago Theological Seminary in 1874. His first pastorate was at Greenville, Ill., where he was ordained June 18, 1874. He served pastorates at: Turner Junction, Ill., 1874-76; Baraboo, Wis., 1876-77; Tomah, Wis., 1877-80; Sheboygan, Wis., 1880-81; Olney, Ill., 1881-83; Geneva, Ill., 1883-87; Fairmount, Neb., 1887-88; Arlington, Neb., 1888-89; Perry, Ia., 1889-90; Decorah, Ia., 1891-93. Declining health compelled him to leave Decorah in 1893. Shortly afterward he joined the Unitarian body and held a short pastorate at Geneseo, Ill. He soon retired from the ministry and made his home in Elgin, Ill., where he died Feb. 23, 1914, being in his seventieth year. He was married in 1874, to Eva E. Pierce, of Wayne, Ill. Five children all living.

BLISS, FRANCIS CHASE, was born Aug. 25, 1872, at Newport, R. I. He was graduated from Brown University in 1893, at that time expecting to be a teacher of languages. His interest, however, was attracted to the ministry, and he entered Yale University in 1895, graduating in 1898. After graduation he became pastor of the church at Plymouth, Wis., where he was ordained Aug. 25, 1898. In 1901 he became pastor at Amery, Wis., and served this church until 1904. July 22, 1904, he was married to Eunice V. Hansen, at Minneapolis, and went to No. Dakota, where he held pastorates at Benedict, Highland, Velya, Sawyer, Minot and Drake, remaining until 1910. From

1911-15 he was pastor at Rockford, Ill. His last pastorate, beginning Oct. 23, 1915, was at New England, N. D. He died Dec. 7, 1915, of pneumonia, and was buried at Fergus Falls, Minn.

BOARDMAN, GEORGE NYE, was born in Pittsford, Vt., Dec. 23, 1825. Was graduated from Middlebury College (Vt.) in 1847, and from Andover (Mass.) in 1852. Was ordained in Benson, Vt., Oct. 12, 1854. Meanwhile, he had accepted the professorship of rhetoric, English literature and psychology in Middlebury. Though unusually respected and enthusiastic as a teacher, he felt increasingly drawn to the active pastorate, and in 1859 he became the minister of the First Presbyterian Church in Binghamton, N. Y. His growing reputation for scholarship was recognized by the bestowment of the degree of D.D. by the University of Vermont in 1867, and he was honored by Lafayette College with the degree of LL.D. in 1889. In 1871 he became professor of systematic theology in the Chicago Theological Seminary, where his work was marked by patience, clearness and thoroughness. He was President of the Board of Trustees of the Monticello Female Seminary, Godfrey, Ill., from 1887 to 1893. The larger interests of the Congregational denomination, particularly those of the American Board, of which he was long a corporate member, received much of his attention. His publications were: "The Will and Virtue" and "Shakespeare for Lectures." Aug. 15, 1854, he married Anne Ambrose Walker, daughter of Rev. Charles Walker, D.D., at Pittsford, Vt. A severe illness in 1903 led to his resignation of his professorship from the Chicago Theological Seminary, which Institution honored him by the appointment of Professor-Emeritus, and the retention of his name on its roll until his death, which occurred Nov. 9, 1915.

BOWERS, ALBERT, was born in Hancock, N. H., April 11, 1837. Was graduated from Dartmouth in 1863 and from Andover in 1868. He spent forty years of continuous, self-effacing and effective ministry, having chosen the harder places, and in no place did he fail to measure up to life's highest duties. He was pastor at Macon, Mo., 1868-1873; Huntington, W. Va., 1873-1881; (a portion of which time he also gave to the care of Credo, W. Va.); Ruggles, Ohio, 1884-1901; New London, Ohio, 1901-1908; from which place he moved to Ashland, Ohio, where for six years he lived in happy and useful retirement until his death, which occurred March 15, 1915. In 1869 he married Melvina Eimeline Hart, at Macon, Mo., who, with two children, Berta H. Bowers of Ashland, and Rev. Roy E. Bowers of Wilmette, Ill., survives him.

BRUNDIDGE, HIRAM A., was born in Watertown, N. Y., Oct. 8, 1835. Was ordained into the ministry in 1861 and did his first work for the Baptist denomination in Wisconsin. He later united with the Congregational Church at Burlington, Kan., which church he served for a little over a year. He served subsequent pastorates at: Cottonwood Falls, Great Bent, Neodesha and Altoona. He served the Church at Altoona from 1898 until 1907, at which time he was elected pastor emeritus. After this he served a short pastorate at Valeda. He was married Oct. 2, 1857, at Beaver Dam, Wis., to Sarah I. Thompson, to whom were born eleven children, seven of whom are living. He died Aug. 22, 1915, at Altoona, Kan.

BRYANT, ALBERT GEORGE, was born in Hancock, Mich., July 13, 1877. He attended Olivet and Beloit Colleges and was graduated from Oberlin Theological Seminary in 1906, and was ordained into the Congregational

ministry, at Harvey, North Dakota, the same year. He served in pastorates in Harvey, and at Porterville, Cal. At the time of his death he was Organization and Business Director of the World Peace Foundation. He died Feb. 24, 1915, at Highland Hospital, Newton Center, Mass., following an operation for appendicitis. He is survived by one son.

BUGBEE, ROLLA GEORGE, was born Sept. 7, 1848, at Bridgewater, Vt. Was graduated from Dartmouth College in 1871 and from Yale Divinity School in 1876. Was ordained into the Congregational ministry at West Hartland, Conn., Nov. 8, 1876. He served pastorates at: Bridgewater, Vt., Bethel, Vt., Randolph, Vt., Canton, N. Y., Thomaston, Conn., Wells River, Vt., Athol, Mass., and Peterboro, N. H. He was married Aug. 24, 1876, at Mechanicsville, Vt., to Susan Imogene Barrett. Two children, one living. He died Aug. 13, 1915, at Peterborough, N. H.

BULLEN, HENRY LEWIS, son of Lewis and Esther (Grout) Bullen, was born in East Medway, Mass., Aug. 17, 1820. He was educated at Franklin Academy (Mass.), the Ohio Western Reserve University, and was graduated from Dartmouth College in 1844. He attended Andover Theological Seminary one year. After graduating from college he went South and spent three years teaching at Macon and Eatonton, Ga. From 1847 to 1849 he taught in Holliston, Mass. From Sept., 1849 to June, 1850 he was pastor at Port Byron, Ill. and LeClaire, Ia. He was ordained at Port Byron, May 7, 1850. In June of 1850 he was elected Professor in Iowa College, then located at Davenport, and continued in that office until 1859. From Jan. 1, 1860, to Dec. 31, 1867 he was pastor at Durant, Ia. In 1867 he supplied for a short time at Orford, now Montour. He then retired from the ministry and made his home in Moline, Ill., where he engaged in business. He was married Nov. 4, 1844, to Mary Farrington of Walden, Vt., and his second marriage was to Laura Ellen Day, Oct. 9, 1867. He died Aug. 26, 1915. Age: 95 years, 9 days.

BUSH, FREDERICK WILLARD, was born at Sandstone, Mich., April 22, 1836. Was graduated from Olivet College in 1868 and from Chicago Theological Seminary in 1871. Ordained to the Congregational ministry May 16, 1871, at Lyonsville, Ill. Thirty-seven of the forty years spent in the ministry were given to service in Michigan. Some of his important pastorates were: Lyonsville, Ill., and in Michigan, Covert, Alamo, Leroy, Bedford, Perry, Vernon, Leslie, Bancroft, Orion, Port Huron, Hopkins Station and Galesburg. He served one year as State Missionary, and was Moderator of the State Association of Michigan in 1902. On Jan. 1, 1862, he married Laura Eliza Baker, and of this union five children were born. He died June 16, 1915, at Hopkins, Mich. Age: 79 years, 2 months. A widow and four sons survive him.

BUTCHER, WILLIAM ROGERS, son of William and Sophia Ann (Chapel) Butcher, was born in Malden, England, Sept. 25, 1841. He received his education at Knox Academy (Galesburg, Ill.), McGill University (Montreal) and was graduated from the Chicago Theological Seminary in 1869. He at once entered into active ministry, being ordained June 15, 1869, at the First Congregational Church, Galesburg. He served pastorates: in Oregon, 1869-1876; Hinsdale, Ill., 1876-1878; Kokomo, Ind., 1878-1880; Wataga, Ill., 1880-1887; Elmwood, Ill., 1887-1891; Chandlerville, Ill., 1892-1905; Road House,

1905-1911; Joy Prairie (Chapin, Ill.), 1912-1915, which church he was serving at the time of his death. During his ministry he served as Registrar of the State organizations of both Oregon and Illinois — the latter for five years. At the beginning of his ministry he took as his helpmate Mary Avery, at Galesburg. To this union were born five children, four of whom are living. He died Sept. 20, 1915, at the Presbyterian Hospital, in Chicago.

BUTLER, HENRY EDWARD, was born in Essex, Vt., Feb. 21, 1835. Received his preparatory education at Thetford Academy and Chittenden Co. Institute (Vt.). Was graduated from the University of Vermont in 1861; studied in Andover Theological Seminary 1861-1862, in Princeton 1862-1864, returning to Andover for graduation in 1864. He received ordination from the Champlain Presbytery of Keeseville, Essex County, N. Y., Jan., 1865; which church he served from 1864 to 1881. He entered the Congregational ministry at Jacksonville, Ill. in 1881, serving this church until 1888. He was Professor of Mental and Moral Science at Alma College, Alma, Mich., from 1888-1894, when he again returned to a pastorate, serving the church at St. Johns, Mich. from 1894-1897, and DesPlaines, Ill., 1901-1904. He was a resident of Chicago from 1904 until his death, April 26, 1915. He was a member of the Royal Academy, London, England; Moderator of the General Assembly, Springfield, Ill. in 1885, and Howard University of Washington conferred the honorary degree of D. D. June, 1894. He was an extensive writer, contributing many articles on important subjects, together with many poems, to various of the leading papers and magazines of the country. He was married May 5, 1864, at Cambridge, Mass., to Caroline Susan Rankin, daughter of Rev. and Mrs. Andrew Rankin. Three children were born of this union, two of whom are now living.

CARTER, NATHAN FRANKLIN, was born at Henniker, N. H., June 6, 1830. Was graduated from Dartmouth College in 1853 and from Bangor Theological Seminary in 1865. Received ordination at North Yarmouth, Me., Dec. 19, 1867. He held pastorates at Pembroke, N. H., 1865-66; Yarmouth, Me., 1867-69; Orfordville, N. H., 1869-74; Bellows Falls, Vt., 1874-79; Quechee, Vt., 1879-87. Was librarian of N. H. Historical Society, 1895-1905. He was intensely interested in history, and in association with R. H. Fowler published the "History of Pembroke," in 1894, and in 1906 he published "Native Ministry of New Hampshire," which is an authority on the subject. He was a writer of graceful verse and there is a collection of his poems not yet published. He was married March 12, 1860, to Harriet Frances Weeks, and (second) Oct. 12, 1892, to Mrs. Hattie Louisa Gale. He died at his home in Concord, N. H., Oct. 30, 1915.

CHICKERING, JOHN WHITE, son of Rev. John White and Frances E. (Knowlton) Chickering, was born in Bolton, Mass., Sept. 11, 1831. Was graduated from Bowdoin College in 1852 and from Bangor Seminary in 1860. Between his college and seminary courses he was a teacher. Ordained at Springfield, Vt., Sept. 19, 1860, which church he served until 1863. He was secretary of the Vermont Bible Society, 1863-65; pastor at Exeter, N. H., 1865-70; professor of Natural History, National Deaf Mute College, Washington, D. C., 1870-1900; professor emeritus after 1900. He was married at Gorham, Me., in 1856, to Luciana Jameson. Died at Washington, D. C., Nov. 8, 1913.

CLARK, ALLEN, son of William and Jane (Allen) Clark, was born at Whitehall, N. Y., Oct. 12, 1841. He attended the Conference Academy at Poultney, Vt., was graduated from the Connecticut Wesleyan University in 1865, and from the Union Theological Seminary in 1868. He was ordained at Seymour, Conn., May 2, 1868. His pastorates were: Wilton, Ia., Nov., 1868-1872; Huntington, Conn., 1873; Oliver Church, Bridgeport, Conn., 1874-1880; Bradford and Fairlee, Vt., 1884; Manchester, Vt., 1884-1886; Nebraska City, Neb., 1886-1890; Lewis, Ia., 1890-1893; Second Church of Ottumwa, 1893-1895; Agency, La., 1896-1898; since 1899 in Minn. at Cass Lake and Farris, Brainard, Bemidje, Lake Itasca, Dawson, West Duluth and Ackley. He was for three years Assistant Superintendent of Home Missions in Northern Minnesota. His marriage to Rhoda Kendall occurred at Seymour, Conn., Nov. 19, 1868. To this union were born eight children, four of whom are now living. He passed from this life into his larger reward June 27, 1915, at the age of 73 years, 8 months and 15 days; his active ministry having covered a period of 47 years.

CLARK, ORVILLE CARLTON, was born Dec. 18, 1842, at Hudson, Ohio. Received his training for the ministry at Oberlin College and Seminary, being graduated from the Seminary in 1876. Ordained Dec. 26, of the same year, at the Congregational Church, Vermilion, Ohio. One of the chief characteristics of his ministry was that of church builder; either founding a church or taking a church in an almost hopeless condition and, by unusual resourcefulness and executive ability, combined with spiritual influence of a high order, lifting it up into a place of assured life and strength. He was founder and, from 1907 until the time of his death, pastor of the University Avenue Church, St. Paul, Minn. Other pastorates that he held during his ministry were: Vermilion, Ohio, 1876-80; Hartford, Conn., 1880-81; Fargo, N. D., 1881-83; Friend, Neb., 1883-1885; Providence, Ill., 1886-90; Red Lodge, Mont., 1890-91; Missoula, Mont., 1891-1900; Springfield, Ill., 1900-07; On Jan. 26, 1865, he married Alice Hill, at Twinsburgh, Ohio. After an illness of six months, he died July 25, 1915, at St. Paul, Minn. Age: 72 years, 7 months.

COBB, ELISHA GREENE, was born May 2, 1831, at Canterbury, Conn. He was graduated from Amherst College in 1857 and from Union Theological Seminary in 1860. He was ordained to the ministry at the Second Presbyterian Church, Peekskill, N. Y., in 1860, where he served as pastor until 1866. From there he went to Florence, Mass., where he was pastor for thirty-five years, retiring in 1901, at the age of seventy, when he was made pastor emeritus. He married Esther Merva Redfield, at Delhi, N. Y., Aug. 16, 1860, and (second) to Emma Dowie, at Brooklyn, N. Y., Sept. 28, 1902. Passed to his reward Oct. 7, 1915, at Brooklyn, N. Y. He is survived by a widow, two sons and two daughters.

CULPEPPER, LOUIS P., was born at Edgefield, S. C., Aug. 25, 1816. He entered the ministry through the Methodist Church, later uniting with the Congregational body and serving pastorates at Barber, Stroud and Standing Rock, Ala. He was married Dec. 12, 1839, to Sarah Culpepper, and (second) in 1858, to Margaret Bateman. He was the father of twelve children, nine of whom are living. He died June 4, 1915, at Standing Rock, of old age, being in his 99th year.

CURTISS, GEORGE, son of Rev. Samuel Ives and Rebecca Tuttle (Hough) Curtiss, was born Jan. 5, 1837, at East Hampton, Conn. Was graduated from Amherst in 1860 and from Andover Seminary in 1863. He was ordained at Avon, Conn., Dec. 28, 1865. He preached in Pepperell, Mass., 1863-64; also at Bristol, R. I.; Avon, Conn., 1864-68; Harwinton, Conn., 1869-77; Union, Conn., 1878-81; Wethersfield, Conn., 1881-89; Mayville, N. D., 1890-99. For the last fifteen years of his life he lived with his daughter at West Haven, Conn., supplying several different churches during that time. The degree of D.D. was conferred in 1899 by the Fargo College, of which Institution he was Trustee. He was a Representative of Connecticut in 1872, and in 1914 he published the history of the Congregational Church at Union, Conn. He was married (first) to Elvira Corbin, Jan. 13, 1864, at Union, Conn.; (second) to Mrs. Phebe McCabe Bishop, March 8, 1877, and who died the following June; (third) to Martha Amelia Blakely of Bristol, Conn., Sept. 15, 1880, who died Dec. 24, 1888. Dr. Curtiss had five children, one of whom is living. He passed to his reward Oct. 1, 1915, at West Haven, Conn. Age: 78 years.

DANFORTH, JAMES ROMEYN, was born in Jersey City, N. J., Aug. 8, 1839. Was graduated from Beloit College, Beloit, Mich., in 1865, and from the Chicago Theological Seminary in 1867. Was ordained to the Congregational ministry at Woodstock, Ill., Jan. 2, 1868. Pastorates: Woodstock, Ill., 1863-68; Lynn, Mass., 1872; Newtonville, Mass., 1872-74; Philadelphia, Pa., 1874-89; Walnut Hills, Cincinnati, Ohio, 1907-14. His ministry was several times interrupted by failing health. He traveled extensively. For five years he was a member of the Executive Board of the A. M. A.; was U. S. Consul to Liege, Belgium, 1890-92; Principal of the Walton-Wellesley School for Girls, at Philadelphia, Pa., 1894-97. Beloit College conferred the degree of D.D. in 1886. July 5, 1867, he was married to Alice Haven, daughter of Prof. Joseph Haven, of Chicago Theological Seminary, and six children were the result of this union. He died, Sept. 8, 1915, at Squirrel Island, Me. A widow and three children survive him.

DAVIES, RICHARD R., was born in Rhyminy, South Wales, England, June 10, 1845, and came with his parents to America when three years old. Was graduated from Marietta College (L.) 1872, studying later at Lane Seminary (Cincinnati) and Chicago Theological Seminary. His first pastorates were in Laclede and Cameron, Mo., then in Wauseon, Ohio, to which he came in 1879. His later pastorates were: Owosso, Mich., 1888-90; Sandusky, Ohio, 1890-93; Meadville, Pa., 1894-99; Vergennes, Vt., 1899-1910. Middlebury College gave him the Doctor's degree in 1908. He married, in 1875, Lydia Bowman, and (second) May 28, 1884, Minerva Clement. He died May 23, 1915, at Wauseon, and is survived by a widow and three children.

DAVIS, PERLEY BACON, was born April 26, 1832, at New Ipswich, N. H. Received his education in the New Ipswich Academy, Dartmouth College and Andover Theological Seminary. Was ordained at Sharon, Mass., Jan. 29, 1862; and for more than fifty-three years was continuously in the Congregational ministry. His long and useful ministry has been spent in the vicinity of Boston. After five years' pastorate in Sharon he became in 1867, pastor of the First Congregational Church then just formed in Hyde Park, in which church he remained as pastor for a quarter of a century, and was its pastor emeritus until his death. Following his pastorate at Hyde Park, he was for

seven years pastor of the Central Congregational Church, Dorchester, Mass., and for the last five years was a minister at large, serving churches in the interval between pastorates with remarkable success. He married Mary Francis Vining at East Randolph, Mass., Feb. 12, 1862. He died at West Roxbury, Mass., following a brief illness, June 12, 1915, being in his 84th year.

DOOLITTLE, JOHN BIRGE, was born at Bristol, Conn., Nov. 6, 1836. Was graduated from Williston Seminary in 1859, from Yale University, 1863 and Yale Theological Seminary, 1866. In 1864 he was commissioned by Gov. Buckingham as Chaplain of the Thirtieth Connecticut Regiment Volunteers, serving in that capacity until the close of the Civil War. June 12, 1867, he was installed pastor of the Congregational church at East Hartland, Conn., having been formerly ordained at Plymouth, Conn., June 24, 1864. He was pastor at Bridgeport, Conn., 1872-78; Westbrook, Conn., 1878-79; Grafton, Neb., 1880-87; the following two years serving as Financial Agent for Franklin Academy (Neb.); Farnam, Neb., 1890-93; Harbine and Plymouth, 1893-95; West Suffield, Conn., 1895-1906. He was Chaplain of the House of Representatives at Hartford, Conn., for the session of 1907, and later Chaplain of the Soldiers' Home at Noroton, Conn. Aug. 23, 1866, he married Cornelia Parmelee at Winsted, Conn. He died at Meriden, Conn., Feb. 3, 1915, and is survived by a widow and two children.

DOOLY, JOHN, was born in Albany, N. Y., in 1838. Having been left an orphan at an early age, he was bound out to Dr. Bevier, of Napanock, N. Y. While with him he prepared himself to enter Rutgers' College of New Brunswick, N. J. At the beginning of the war he enlisted and served until his honorable discharge in 1864. Dec. 8, 1864, he married Elizabeth Cutler, in Stroudsburg, Pa., and together for a number of years they cared for the Five Points' House of Correction. After this they moved to Western Pennsylvania, where Dr. Dooly did Christian work among the miners. Later he was called to the secretaryship of the Bowery Branch of the Y. M. C. A., New York, then jointly carried on with the New York Mission. Later, when this union was dissolved, Dr. Dooly continued his work with the New York Mission, and was instrumental in the founding of the Broome Street Tabernacle; one of the first institutional churches in the United States. In 1889 he became superintendent of the Albany City Mission and Tract Society, which work he carried on with great success. In the fall of 1893 he left Albany to become superintendent of the Burnham Industrial Farm (now known as the Berkshire Industrial Farm) where he remained until 1897, when he became pastor of the Presbyterian church at West Milton, N. Y. In the spring of 1898 he moved to Monterey, Mass., where he became pastor of the Congregational Church, which church he served until 1910. He died at Oxford, Mass., Oct. 23, 1915.

D'OOGHE, MARTIN LUTHER, was of Dutch parentage, born in Zonnemaire, Holland, July 17, 1839. He went to Michigan in his boyhood; and in 1862 was graduated from the Michigan University and later attended the Union Theological Seminary (N. Y.). In 1867 he was called to be assistant professor of Greek at the University of Michigan, and three years later to a full professorship; which position he held until 1912, when he resigned from active service. In 1873 he won the degree of PH.D. at the University of Leipsic, and in 1889 received the honorary degree of LL.D. from the University of Michigan. He was Director of American School of Archaeology at Athens,

Greece, 1886-87. He made a high reputation for scholarship by his editions of Greek classics. He was ordained to the Congregational ministry at Ann Arbor, Mich., in 1878. Married, July 31, 1873, at Auburndale, Mass., to Mary Worcester. He died Sept. 12, 1915, at Ann Arbor, and is survived by a widow.

DYER, EDWARD OSCAR, was born in Whitman, Mass., Jan. 14, 1853. Was educated in Phillips Academy, State Normal School, Bridgewater, Mass., studying in Hartford and Andover seminaries, graduating from the latter in 1881. His pastorates were: Raymond, N. H., 1881-83; South Braintree, Mass., 1883-93; Sharon, Conn., 1893-1906; Chester, Conn., 1906 until the time of his death. Sunday morning, Dec. 20th, he preached his Christmas sermon to his own people, and in the evening assisted at a union meeting in the Baptist church. He was taken ill in the night, with pneumonia, and lived just a week, passing away Dec. 28, 1914, at Chester, Conn. He was married June 5, 1895, to Mary Burbank, at Longmeadow, Mass., who survives him.

ECKMAN, JAMES KNOX, was born at Sunbury, Pa., Dec. 16, 1833, and moved to Ohio with his parents in 1854. He was ordained by the Evangelical Lutheran Church, in Osborne, Ohio, Sept. 5, 1869. He was commissioned by Congregational Home Mission Society, Nov. 11, 1875, he held pastorates in Ohio and was active in organizing Congregational churches in Osborne, Jewell, Rooks, Smith and Phillips counties, Kan., serving new churches until they called a pastor. He was Registrar of the Northwestern Congregational Association of Kansas for many years. In 1856 he married Mary A. Kline, of Waterford, Ohio, who died Oct. 11, 1905. Mr. Eckman died at Osborne, Kan., March 4, 1915, and is survived by four children.

EVANS, FREDERICK TILO, was born in Carmarthenshire, South Wales, Nov. 21, 1836. Was graduated from Carmarthen College, 1865. Ordained to the Congregational ministry, Feb. 27, 1866, at Merthyr Tydfil, which church he served until 1869. His subsequent pastorates were: Blossburg, Pa., 1869-83; Mahanoy City, 1883-91; Lansford, 1891-1915. Though not an active minister for the last twelve months of his life, he was able to attend services and share in the work up to the Sunday previous to his death. He was married May 14, 1871, to Mary Jones, at Blossburg. Five children, two living. He died March 19, 1915, at Lansford, at the age of 79, after an active pastorate of forty-eight years.

FLETCHER, WILLIAM, was born in England, Oct. 10, 1864. Studied at the Northwestern University, at Evanston, Ill., and was graduated from the Garrett Biblical Institute, receiving a PH.D. from the same school, Oct. 17, 1898. In 1904 he was called to the Union Congregational Church, Big Lake, Minn. In 1907 he was pastor at Milaka, Minn. and in 1907-08 at Worthington, Minn., supplying the same year in Minneapolis. From 1910 to 1913 he was located at Bear Grove, La., and from 1913 until the time of his death at Genoa Bluff, where he died as the result of an operation, Feb. 26, 1915. Age: 50 years, 4 months. He was married in London, Eng., in the year 1883, to Emily Lee, and (second) in 1897, to Elizabeth Mororas, of Elk Lake, Minn.

FLINT, GEORGE HENRY, was born at Lincoln, Mass., Jan. 25, 1865. Was educated in the public schools at Lincoln, at Phillips Andover Academy, and at Williams College, graduating from the latter in 1886 and from Yale Theological Seminary in 1894. He was ordained to the Congregational ministry at Phillips Church, South Boston, Mass., Oct. 21, 1895, and served there as

assistant pastor until Dec. 31 of that year, when he was called to serve the Old South Church, Boston, in a similar capacity. Here he had charge of Hope Chapel, until he was called to the Central Church, Dorchester, in 1899, in which service he remained until Jan. 1, 1915, when he was compelled to resign because of failing health. He went to Florida, and after several months spent there returned to Lincoln, where he died July 25, 1915. June 17, 1896, he married Mary P. Storm, at Hinsdale, Mass., who, with two children, survives him. He was for some time secretary of the Congregational Church Union.

FLOODY, ROBERT JOHN, was born at Cartright, Canada, Sept. 1, 1861, of Scotch-Irish descent. Attended McGill University (Can.) and was graduated from Albion College (Mich.) in 1890; Boston University, 1894. He was ordained to the Methodist ministry at Bay View, Mich., 1888, serving a number of Methodist churches in Michigan and Massachusetts. For a number of years he was professor in Boston University, during which time he became prominent as a social worker. He was author of several religious books and publications, one of which is: "Scientific Basis of the Sabbath and Sunday." At the time of his death he had several books ready for publication, among which was "Story of the Garden City," which gives an account of the idea, originated by Dr. Floody, of having small gardens in cities cared for by children, and which proved widely successful. He was an active member of the American Association for the Advancement of Science. In 1888 he married Adelelene Beecher, at Olivet, Mich. He passed to his reward May 19, 1915, at Worcester, Mass.

GEDDES, SAMUEL JAMES, was born in Haskinsville, Ohio, March 31, 1849. Moved to Iowa when eleven years of age. Brought up in the Methodist Protestant church. Common school education and took the course of study prescribed for Methodist Protestant ministers. Ordained Sept. 17, 1876. He occupied several Methodist Protestant pastorates; was President of the Methodist Protestant Conference of Iowa, 1890-91, and again from 1901-06. From 1891-94 he was Financial Agent of the Kansas City University, again occupying that position from 1906 to 1909; at which time he entered the Congregational ministry, taking charge of the church at Knoxville, Ia. and continuing this pastorate for five and a half years. In March of 1915 he was compelled to retire, on account of failing health, and died June 23, 1915. Age: 66 years, 3 months. He was married Oct. 31, 1883, to Belle Russell who, with six children, survives him.

GILLISON, ANDREW, was born in Scotland in 1868, the son of a Presbyterian minister. Was graduated from the University of Edinburgh and, in theology, from the New College in the same city. Coming, immediately after graduation, to the United States, he was ordained as minister of the Congregational church at St. Albans, Vt., in 1894, and was there until 1896. Returning to his native land he became minister of the Presbyterian church, at South Shields and, later, at Maryhill, Glasgow, where he did very excellent work. Some years ago he went to Australia and had charges at Brisbane and Melbourne. He went to Gallipoli, as Chaplain with the Australian contingent, and was killed in the fighting at the Dardanelles. He leaves a widow and four children.

GILMAN, WILLIAM LANKTON, was born at Westborough, Mass., Sept. 11, 1838. Received his preparatory education at Westborough, later studying

at Ann Arbor Medical College, Ann Arbor, Mich. Was ordained into the Congregational ministry at Boulder, Colo., Dec. 28, 1886. Served pastorate at Fourth Avenue Church, Denver, Colo., 1888-91, of which church he was the organizer, founder and first minister, and at the time of his death its pastor emeritus. Subsequent pastorates were: Redcliffe, Gilman and Wellington, in Colo. He was married at Marietta, Ohio, Nov. 25, 1866, to Elizabeth Wheeler. He served in the Civil War and was a pioneer missionary of the Sunday School Society in the west. He died Dec. 24, 1915, at Denver.

GOODRICH, JOHN ELLSWORTH, was born at Hinsdale, Mass., July 19, 1831. Educated at Hinsdale Academy and at the University of Vermont, from which latter Institution he was graduated in 1853. Received his theological training at Andover; from which he was graduated in 1860. The University of Vermont conferred the degree of D.D. upon him in 1860. He was ordained to the Congregational ministry at Hinsdale, May 17, 1864, and the same year was commissioned Chaplain in the First Vermont Cavalry and was mustered out with his Regiment August 9, 1865. He occupied charges at Malone, N. Y., 1865-66; Richmond, Vt., 1867-68. He was Superintendent of Schools, Burlington, Vt., 1868-70; Principal, Kimball Union Academy (Meriden, N. H.), 1871-72; Professor of Literature, University of Vermont, 1872-77; of Greek and Latin, 1877-81; and of Latin, 1881-1907, from which date he was professor emeritus. He was a contributor to encyclopedias, including the Britannica; was Editor of "Vermont's Revolutionary Rolls," and contributed largely to magazines. He was married Feb. 7, 1869, to Ellen Miranda Moody. He died Feb. 24, 1915, at Burlington, Vt., and is survived by a widow and two sons.

GREENE, RICHARD GLEASON, was born at East Haddam, Conn., June 29, 1829. Studied at Yale University and Amherst College, and was graduated from Andover Theological Seminary in 1853. He was ordained to the Congregational ministry at Adrian, Mich., June 25, 1856. He served in the following pastorates: Springfield, Ohio, 1853-54; New York City, 1854-56; Adrian, Mich., 1856-57; East Cambridge, Mass., 1858-60; Brighton, Mass., 1860-62; Brooklyn, N. Y., 1862-65; Orange, N. J., 1865-66; Springfield, Mass., 1866-74; East Orange, N. J., 1875-89. He was Editor-in-chief of three cyclopedias, beginning in 1879—Library of Universal Knowledge (15 vols.); International Cyclopedia (16 vols.); Columbia Cyclopedia (32 vols.). He was author of other publications, among which is "Glimpses of the Coming." He was married Oct. 1, 1857, to Augusta Ostrander, at Brooklyn, N. Y. Three children, one living. Died July 7, 1914, at New York City.

HARPER, ALMER, was born at Rushville, Ind., May 20, 1826. Until the age of fourteen he was almost without educational advantages. At that time there came to his community a young college man, who for a few months conducted a private school which young Harper attended. The influence of this young man fired the boy with a desire for education, which led to his later entering Oberlin College, from which Institution he was graduated in 1850, and from the Seminary in 1853. He was ordained to the Congregational ministry in Rochester, N. Y. the same year. Held pastorates at: Rochester, N. Y., 1853-55; Sabula, Iowa, 1855-59; LeClaire, Ia., and Port Byron, Ill., 1859-61; Port Byron, 1861-90; at which time he discontinued regular pastoral work but supplied various churches for a number of years. He was married Aug. 31, 1853, at Medina, Ohio, to Eunice Thompson, and to them were

born five children, three of whom are now living. He died at the home of his son, in New York City, June 17, 1915, at the age of 89 years.

HARTRANFT, CHESTER DAVIS, was born at Frederick, Pa., Oct. 15, 1839. Was graduated from University of Pennsylvania in 1861, and from the Theological Seminary of the Dutch Reform Church at So. Brunswick, N. J., in 1864. In which denomination he was ordained at Brooklyn, N. Y. Received the degree of D.D. from Williams College in 1866. Pastor of the New Brunswick Church from 1866-78, and from 1879-1903 was Professor of ecclesiastical history and theology in Hartford Theological Seminary, and its Honorary President from 1903 until his death. He was Captain of the 18th Pennsylvania Volunteers in the Civil War. In 1903 he went to Germany and became editor of the *Corpus Schwenckfeldianorum*. He died at Wolfenbuttel, Germany, Dec. 30, 1914, at the age of 75 years. He was married in 1864 to Anna Frances Berg, and (second) Nov. 22, 1911, at Hartford, Conn., to Ida F. Berg. Five children by his first marriage, one of whom is living.

HAWLEY, C. F., was born near Canandaigua, N. Y., Dec. 2, 1829. He entered the ministry of the Wesleyan Methodist Church when twenty-one years of age. He went West in early life and spent several years in pioneer evangelistic work in Minnesota under the A. M. A. In 1859 he was married in Elgin, Ia. to Caroline Babcock, who survives him. The active years of his ministry were given to field work, as representative of Adrian College, to evangelistic work, and to the pastorate. The last eight years of his active ministry were spent in the service of the Congregational churches under the Gladstone Association of Michigan. Retiring at the age of seventy, he moved to Alpha, Ill., where he resided fifteen years, until his death Nov. 22, 1914.

HAZEN, HERVEY CROSBY, was born June 26, 1841, at Ithaca, N. Y. Was graduated from Amherst College in 1862 and from the Auburn Theological Seminary in 1865. He was ordained for foreign missionary service at Ithaca, July 10, 1867. Was member of the Madura Mission, India, for the American Board, 1867-69. He returned to America in 1869 and became pastor of the Presbyterian Church, Liverpool, N. Y., in 1870, which church he served until 1876. He served pastorates at: Manlius and Jamesville, N. Y., 1876-78; Speneer, N. Y., 1878-79; Manlius, N. Y., 1879-82; Holley, N. Y., 1882-83. He was reappointed to the Madura Mission in 1883, and remained there until his death, at Manamadura, India, July 20, 1914. He was married July 2, 1867, at Ludlow, Vt., to Ida Julia Chapin, and (second) April 15, 1884, at Holley, N. Y., to Hattie Adell Cook.

HERRICK, ROBERT PARKINSON, was born Nov. 10, 1857, at Brooklyn, N. Y. Was graduated from Dartmouth College (N. H.), 1880, and from Hartford Theological Seminary in 1883. Was ordained to the Congregational ministry at Manchester, N. H., July 17, 1883. After his graduation from the Seminary he served a successful pastorate at Montevideo, Minn. He was then called by the Home Missionary Society and rendered a strong service in Western Minnesota, until he accepted the position of Superintendent for the Congregational Sunday School and Publishing Society in 1888. He entered into this work with enthusiasm and thoroughness and, with great devotion, serving the Society and Denomination until the close of his life at the age of fifty-seven years. He was married to Mary Estella Sylvester, at Man-

chester, N. H., June 26, 1883. He passed away at Minneapolis, Minn., June 28, 1915, leaving a widow and two sons.

HILL, GEORGE EDWARDS, was born in Boston Nov. 3, 1824, and was graduated from Yale in 1846. Studied at Andover Theological Seminary, and was graduated from Yale Divinity School in 1849. Was ordained by the Hartford Central Association, N. Manchester, Conn., June 5, 1851. He held pastorates at: Manchester, Conn., 1851-53; Sheffield, Mass., 1855-63; Saxonville, Mass., 1863-70; Southport, Conn., 1870-77; Marian, Ala., under A.M.A., 1877-80; Exeter, N. H., 1880-81; Pittsfield, N. H., 1881-86; Plaistow, N. H. and Haverhill, Mass., 1888-92. He was married (first) to Julia Webster Goodrich, at New Haven, Conn., Nov. 9, 1850. She passed away Oct. 14, 1851, and he married (second) Emily Gordon, at Exeter, N. H., May 1, 1855. He died at his home in Indianapolis, Ind., March 5, 1915, in his 91st year, survived by a widow and three children.

HILL, JESSE, was born April 3, 1868, at Sirhowy, Wales. When but a few months old he came to this country with his parents, who settled in Pennsylvania. His father, Rev. George Hill, was an active Congregationalist minister, serving churches in Pennsylvania, Michigan, Indiana and Ohio. He was educated in Wyoming Seminary and Oberlin Theological Seminary, graduating from the latter Institution in 1893. He was ordained to the Congregational ministry at Rootstown, Ohio, May 16, 1893, which church he served from 1893 to 1896. After successful pastorates at Wakeman and Medina, Ohio, from 1893-99, he was called by the Williston Congregational Church of Portland, Me., of which church he was active pastor at the time of his death, which occurred Jan. 14, 1915. He was both a strong preacher and a diligent and earnest pastor. He was Moderator of the Ohio Congregational Association in 1907. Received the degree of D.D. from Bowdoin College (Me.), in 1912. Was married to Mollie A. Evans, at Ebensburg, Pa., May 23, 1893, who, with three children survives him.

HOYT, JAMES ARD, son of Cornelius and Jane (Stewart) Hoyt, was born in Washington, Ohio, Sept. 15, 1839. Was graduated from Oberlin College in 1863, and was ordained by the Iowa Presbytery, at Laporte City, Ia., in 1868, and continued in that ministry until 1872, in which year he became pastor of the Congregational church at Burton, Ohio. In 1874 he returned to Iowa, locating at Postville. Two years later he united with the Universalists and continued in that fellowship for twenty years, having pastorates in Iowa, Illinois and Wisconsin. In 1895 at Ames, Ia., he was received into the Congregational fellowship by the Central Association. In 1896 he moved to Missouri, and while he had no regular pastorate after that date he supplied churches as he had opportunities. Married Sept. 1, 1870 to Hannah Taggart, Vinton, Ia. Three children, one living. He died at Couch, Mo., May 5, 1914, in his 75th year.

HUMPHREYS, THOMAS ANTHONY, was born May 22, 1852, in Allen County, Ohio. His early education was obtained at Oberlin College, which Institution he attended for six years, 1875-1881; three years being spent in the college department and the other three in the seminary, from which he was graduated in 1881. He at once entered upon pastoral duties at Breckenridge, Mo., at which place he was ordained, Nov. 9, 1881. He served as pastor at: Coal Creek, Colo., 1883-84; Cawker City, Kan., 1884-87; Wayland and Mansfield, Ohio, 1888-91; Johnstown, Pa., 1891-96; Bloomington, Ill., 1896-98;

Cleveland, Ohio, 1898-1902; Scranton and Taylor, Pa., 1902-11, at which time he retired from active ministry and removed to Oberlin. He published, in the Welsh language, a commentary on the Book of Revelations. In August, 1906, he was honored by being made an honorary member of the Bardic Throne of Great Britain, holding the distinction of being the first American-born to have been a member of this society of bards. June 27, 1883, he was married to Ella Coit, at Breckenridge, Mo., who died in 1887, and he married (second) Mary Richards, Jan. 13, 1890, at Wayland, Ohio. He died June 18, 1915, and is survived by a widow and one son.

HUNTLEY, MRS. ABI TOWNSEND, was born of Quaker parentage at Philadelphia, N. Y., Feb. 13, 1842. After graduating from the Seminary at Whitsboro, N. Y., she remained there for some time as a teacher. She afterwards taught in the Friends' College at Union Springs, N. Y., where, in 1872, she was married to Rev. S. F. Huntley. In April, 1883, they moved to South Dakota and settled near Wessington Springs. Soon after Mr. Huntley was called to the pastorate of the Templeton Church, and about that time Mrs. Huntley was enrolled as a minister in the Friends' Society, in which work she rendered much service. In 1891 she acted as supply for the church in Emery, and her work there was so fruitful and acceptable to the people that they made urgent request for her ordination, and she was ordained to the Congregational ministry in 1892. In 1893 Mr. and Mrs. Huntley accepted a joint invitation from the churches at Wessington Springs, Temple and Anina, where they served jointly. After a year teaching at Ward Academy, Mrs. Huntley acted as pastor for some time at Ree Heights. She died at Wessington Springs, Nov. 18, 1914, and is survived by a husband and four children.

HUTCHINS, JOHN, was born June 20, 1848, at Portsmouth, England. Was graduated from the University of Wisconsin in 1873 and from Alleghany and Union Seminaries in 1876. He served pastorates at Bronxville and Ellenville, N. Y.; Brighton Heights, Staten Island. He entered upon his pastorate at Litchfield, Conn., in Dec., 1895, and for nearly twenty years continued in active service in that church, passing away Feb. 20, 1915, following a severe operation. Mr. Hutchins was the third pastor in succession to die in active service in the old Litchfield church, and was also the third of all its pastors in length of service. He was loved and honored widely, both as a man and as a minister. He was married Dec. 10, 1879, to Susan Pearson Lillie, at New York, who survives him.

KAIWI, J. H. K., born April 17, 1860. Married Jan. 22, 1882 to Rebecca Kaheauiki. Was ordained pastor of Opihikao, Puna, Hawaii, in 1908, and served acceptably the people of his native village until his death, Feb. 14, 1915.

KIRKLAN, WILLIAM, was born in 1865. Was licensed to preach in the Methodist Church. Joined the Pilgrim Congregational Church in 1895 and was ordained in the Congregational Church in 1907; his only pastorate being that of Thrift Church, Rogers, Ga., in which church he was actively engaged at the time of his death, Feb. 14, 1914.

KNODELL, JAMES R., was born in Greysboro, Nova Scotia, April 10, 1849. Received his education in his native land, and was graduated from Chicago Theological Seminary in 1879. He was ordained to the ministry at Eldora, Ia., June 27th of the same year, where he remained until 1882. After a short pastorate at Mason City, Ia., he, in 1882, entered Sunday

School work in Iowa, in which he engaged until 1885, returning again to the pastorate at Mason City. Subsequent pastorates were: Union City, Mich., 1888-91; Lake Linden, Mich., 1891; San Bernardino, Cal., 1893; Pilgrim Church, Oakland, Cal., 1897; Santa Cruz, Cal., 1900; Everett, Wash., 1905; Laurelwood, Portland, Ore., 1913-14. It was while connected with these pastorates that he did work for the Anti-League in California. Here he was assistant superintendent, and in Oregon he was superintendent, serving the temperance cause in a noble way. For the last few months of his life he was Assistant Home Missionary Superintendent in Washington and Idaho, where he did an efficient work. He was married, Nov. 16, 1872, at Chopperoa Falls, Wis., to Sarah C. Bollong. He died at Portland, Ore., July 13, 1915, following an operation for cancer.

KNAPP, GEORGE PERKINS, son of Rev. George C. and Alzina M. Knapp. Was born in Bitlis, Turkey, June 13, 1863. Was graduated from Harvard University in 1887 and from Hartford Theological Seminary in 1890. Received his ordination at Farmington, Conn., May 28th of the same year. Returning to the town of his birth, under commission of the American Board, he served there for six years. Constantinople, 1896-97; Harpoot, 1899-1909; Bitlis, 1910-13; Harpoot, 1913-14; Bitlis, 1914-15. His death marks another sacrifice for Armenia. The cause and circumstance of it are not known. A friendly Turk carried the word of his death to Harpoot, from whence Mr. Atkinson reported it to the American Board. His missionary service covered a period of twenty-five years, crowded with untiring and varied labors. He was married, July 2, 1890, to Anna J. Hunt, at Barre, Mass., who, with four children survives him.

LEE, HERBERT A., was born in Nunda, N. Y., June 23, 1842. He served in the Civil War until disabled and honorably discharged. Returning to New York in 1870 he engaged in business until he was assigned to service in Central and Southern Idaho, where he served as Superintendent and Missionary of the Congregational Sunday School Society of Idaho. His work took him into some of the most unsettled and inaccessible parts of the Great West, and entailed exposure, severe physical strain, danger and sacrifice. On account of failure of health, he retired in 1910, after fourteen years of service. He was married Sept. 20, 1870, in New York City, to Emma Bradley who, with four children, survives him. He died March 3, 1915, at Hollywood, Cal.

LESLIE, FRANCIS HAYES, was born at Northport, Mich., Oct. 20, 1877. Was graduated from Fargo College, 1911. Ordained to the Congregational ministry at Niagara, N. D., April 29, 1908, which church he served nearly three years. He was pastor at Fingal, N. D., 1908-11, at which time he was commissioned by the American Board to work in Ourfa, Turkey. During the four years he was there he did a noteworthy work. He was married Sept. 10, 1913, at Northport, Mich., to Elvesta L. Thomas. He died Oct. 30, 1915, at Ourfa, of acid poisoning.

LITTLE, ARTHUR, was born May 24, 1837, at Boscawen, N. H. Was graduated from Dartmouth College in 1860, and studied in Andover and Princeton Theological Seminaries. He was ordained to the Congregational ministry at Webster, N. H., March 16, 1863. Held pastorates: Bedford, N. H., 1866; Fond du Lac, Wis., 1868; Chicago, 1877; Dorchester, Mass., 1889. He received the degree of D. D. from Dartmouth College in 1880. Following his ordination in 1863 he served for two years as Chaplain to the First Vermont

Heavy Artillery. He was Moderator of the National Council at Concord, N. H., in 1883, and a delegate to the International Congregational Council at London in 1891. Trustee of Ripon College (Wis.); President of the Board of Trustees of Bradford Academy; President of the Board of Visitors of Andover Theological Seminary, and Vice-President of the American Tract Society; also a corporate member of the American Board. He was married Aug. 15, 1863, in Washington, D. C., to Laura Elizabeth Frost, to whom was born one daughter, still living. He married (second), Feb. 1, 1898, at Dorchester, Mass., Elizabeth A. Wales. He died April 11, 1915, at Newtonville, Mass.

LOBA, JEAN FREDERIC, was born in Lansanna, Switzerland, Oct. 17 1846, and came with his parents to this country when a child. He served in the Union Army in the Civil War. He was graduated from Olivet Academy in 1869 and from Olivet Theological Seminary in 1873. Studied in the University of Basle, Switzerland, and Yale Divinity School. After finishing his training in the latter Institution, he took up his ministry in the Middle West, going to Kankakee, Ill., and serving the church there from 1877-78. Other pastorates were: Kewanee, Ill., 1878-82; Kalamazoo, Mich., 1888-91; Evanston, Ill., 1892-1907; Pasadena, Cal., 1907-09; Bethel Church, Ontario, Cal., 1909-15. From 1882-88 he held the office of Professor of Modern Languages in Olivet College, and in 1891-92 was a member of the McAll Mission, Paris, France. In 1901 he served the denomination as a special envoy of the American Board to the churches of India. Upon his return he spent months among the home churches arousing interest in the people of the Orient. He received the degree of D.D. from Olivet College. He was married at Concord, N. H., Sept. 4, 1877, to Lucene M. Bradley. Five children, four living. He died at St. Joseph, Mich., Sept. 30, 1915.

LYMAN, ALBERT JOSIAH, was born Dec. 24, 1845, at Williston, Vt. When nineteen years old he was approved to preach and afterwards entered the Union Theological Seminary, from which he was graduated in 1868. The following year he spent at Yale University, and then became pastor of the First Church of Milford, Conn., where he was ordained in 1870, and served as pastor until 1873. In 1874 he became pastor of the South Church, Brooklyn, which church he served for forty-one years. His many activities in Brooklyn included President for some time of the Extension Society, and for several years President of the Council of Associate Members of the Brooklyn Institute of Arts and Sciences. His published works include "Preaching in the New Age," "A Plain Man's Working View of Biblical Inspiration," and "Underneath are the Everlasting Arms." He received the degree of D.D. from Amherst College in 1891. His first marriage was in Brooklyn, N. Y. June 1, 1870, to Ella Stevens, and his second marriage took place June 26, 1902, at Warren, Mass., to Annie Elizabeth Hills. He died Aug. 22, 1915, at South Norwalk, Conn.

McCHESNEY, JAMES H., son of James and Matilda McChesney, was born in Newark, N. J., Feb. 12, 1825. Ordained into the Congregational ministry at New Chester, Wis., in 1869. He occupied pastorates in Wisconsin at Coloma, Westfield, Quincy, Easton, White Creek, Friendship and Sparta. He was married April 3, 1845, at Brooklyn, N. Y., to Mary B. Hull. He was the father of eleven children, eight of whom are living. He died at Grand Marsh, Wis., June 3, 1915, at the age of ninety years.

MARCH, CHARLES E., was born at New Berlin, N. Y., March 4, 1837. Received his early education in the schools at Washington, Ill., and Knox College, Galesburg, Ill. Was graduated from Wheaton College in 1860 and from Chicago Theological Seminary in 1867. Was ordained into the ministry at Summer Hill, Ill., in October, 1868. He served pastorates at: Summer Hill, eighteen years; Farmington, Ill., five years; Lawn Ridge, Ill., nine years; Peoria Missionary Work, six years; Ontario, two years. He held the office of moderator several times, also that of registrar. He was married Dec. 25, 1860, near Tremont, Ill., to Isabella Robinson, to whom seven children were born. He died Feb. 24, 1913, at Peoria, Ill.

MEARS, DAVID OTIS, was born Feb. 22, 1842, at Essex, Mass. Received his early education at Phillips Andover, and was graduated from Amherst College in 1865. He took his theological studies under Rev. Edward Norris Kirk, D.D., from 1865 to 1872. Ordained to the Congregational ministry at North Avenue Congregational Church, Cambridge, Mass., Sept., 1867, which church he served for ten years. He was pastor of the Piedmont Congregational Church, Worcester, Mass., 1877-93; Calvary Presbyterian Church, Cleveland, Ohio, 1893-95; Fourth Presbyterian Church, Albany, N. Y., 1895-1910; and Pastor Emeritus of that church from 1910-1915. He was President of the Anti-League, both in Massachusetts and Ohio; corporate member of the American Board. Received the degree of D.D. from Iowa College in 1882. He was married Sept. 11, 1867, at Amherst, Mass., to Frances J. Bentley, and (second) Sept. 6, 1882, at Grinnell, Ia., to Mary Chapin Grinnell. Among his published works are: "Life of Edward H. Kirk, D.D."; "The Deathless Book"; "Oberlin Lectures: the Pulpit and Pew"; "Inspired through Suffering." His Monday Club Sermons are well known. He died April 29, 1915, at Williamstown, Mass., survived by a widow and two sons.

MILLIKAN, SILAS FRANKLIN, was born in Freedom, Pa., Feb. 8, 1834, and in 1838 he moved with his parents to Lyndon, Ill., where he received his early education. He studied for two years at Knox Academy, was graduated from Oberlin College in 1855 and from the Theological School in 1859. Was ordained at Crete, Ill., Oct. 24, 1860. He held pastorates at: Crete, 1860-62; Moline, 1862-64; Wheaton, 1864-68; Morrison, 1868-72; in Iowa, McGregor, 1873-74; Maquoketa, 1875-89; Wichita, Kan., 1889-90; Mason City, Ia., 1891-93; Anamosa, Ia., 1893-1902; Kingsley, Ia., 1902-05. He then retired from active ministry, making his home with his children at Anamosa. He was married Sept. 13, 1864, at Rochester, N. Y., to Mary Jane Andrews. He died at Rochester, N. Y., April 13, 1915, at the age of 81 years, 2 months and 5 days. He is survived by a widow and six children.

MILLS, HENRY, was born at Kingsville, Ohio, May 21, 1828. Graduated from Oberlin College 1849, and Andover Theological Seminary in 1854. Began his ministry at Granby, Mass., where he was ordained Nov. 23, 1854, and continued in this pastorate until 1863. His subsequent pastorates were: Kalamazoo, Mich., 1864-66; Canton, Ill., 1866-67; Independence, La., 1868-70; St. Cloud, Minn., 1870-71; Buckingham, Ia., 1871-72; Canton, Ill., 1872-82. June 1, 1850, he was married to Lucina Strong, to whom were born six children. He passed away June 28, 1915 at Canton, Ill., and is survived by three children.

MITCHELL, WILLIAM, was born in Yorkshire, England, Nov. 26, 1832, the son of a clergyman of the Reformed Episcopal Church. Received his education in his native land, graduating from Cheshunt College in 1857. He entered upon his first pastorate in Driffield, Yorkshire, Eng., at which place he was ordained Sept. 18, 1857. He remained as pastor of this church for eighteen years going from there to Pickering; which charge he served for ten years. Coming to America, he settled in Michigan, his first pastorate being at Galesburg. After two years he was called to Mt. Hope Church, Detroit, as its first pastor. Taking the work as a missionary, after eight years of efficient service he left it a well organized and useful church. This was practically his last pastorate, though he supplied several other churches for various periods. During the last eleven years of his life, he was a devoted member of the Brewster Church, Detroit. He was married in Oct., 1858, at Great Driffield, Eng., to Anne Tate, who was the mother of thirteen children, — ten boys and three girls. He died March 15, 1915, in Detroit, Mich., and is survived by a widow and nine children; all of whom live in Detroit, except Rev. Frank Mitchell, who is pastor of the Congregational Church in Faulkton, So. Dakota.

MORGAN, CHARLES, was born in Albany, N. Y., March 14, 1835. Was graduated from Boston University of Theology, 1859. Was ordained by the Methodist Church of Lansingburgh, N. Y., November, 1862 and held the following pastorates: No. Truro, Woods Hole and Chester in Massachusetts; and Storrs and Hampton, in Connecticut. From 1901 until 1904 he was Superintendent of the Hartford Orphan Asylum. He was married April 5, 1860, at Vienna, N. Y., to Sarah E. Mattoon, who died July 8, 1891, and he married (second) Annie Jean Wyman, Aug. 10, 1892, at Montclair, N. J. He died Feb. 3, 1915, at Willimantic, Conn., and is survived by one daughter.

MOULTON, EZRA CALVIN, was born in Lenoxville, Quebec, April 23, 1829. When eleven years of age he moved to Illinois, where he attended Belvedere Academy, Mt. Morris and Beloit. He studied law and was admitted to the Bar but never practised. In 1858 he went to Iowa and engaged in teaching and newspaper work. October, 1863, he enlisted in the 38th Iowa Infantry and was discharged with honor in 1865. After the war he again went into the newspaper business until Oct. 7, 1875, when he entered the ministry taking up home missionary work. He was pastor at: Mason City, Ia., 1877-82; New Hampton, 1882-84; Humboldt, 1884-85; Ames, 1885-88; Shenandoah, 1888-90; Red Oak, 1890-97 and Corning, 1897-99. He then retired, moving to Des Moines, Ia., where his death occurred Jan. 20, 1915, at the age of 85 years, 8 months and 28 days. He was married Sept. 14, 1856, at Munroe, Wis., to Augusta Morse who, with seven children survives him.

OLESON, WILLIAM BREWSTER, was born in Portland, Me., Sept. 9, 1851. He received his early education in the Portland schools, studying at the University of Maine. Was graduated from Oberlin Theological Seminary in 1877 and on December 4th of the same year was ordained to the Congregational ministry. Shortly after his ordination he accepted a call from the American Board to the principalship of the Hilo Boarding School of Hawaii, where he had marked success. In 1893 he returned to Massachusetts and became pastor of the Belmont Street Church, Worcester, where he remained until 1898. He was pastor of the following churches: Warren, 1898-1905; Ware, 1905-06; Holyoke, 1906-07. Through invitation of the

Hawaiian Board, an offshoot of the American Board, he became secretary of a growing work in the Islands, to which he gave his strong personality and ripe experience with untiring zeal. For the better part of a year he had suffered from a lesion of the heart, and on March 10, 1915, with Mrs. Oleson, had left for a six months' furlough. March 19th, while on the train at Seligman, Arizona, an attack of heart trouble supervened, and he passed quietly away. He is survived by a widow and five children.

PARKER, JOSEPH HOMER, son of Rev. Ami James and Evelyn (Squier) Parker, was born at Danville, P. Q., Canada, Feb. 20, 1848. Was educated at Danville Academy and was graduated from Middlebury Academy (Vt.), in 1869 and Chicago University in 1872. Following his graduation he became pastor of the Vermontville Congregational Church, Vermontville, Mich., at which place he was ordained in 1873. He had subsequent pastorates at: Pontiac and Bay City, Mich.; Peoria, Ill.; Atlanta, Ga.; Wichita, Kan.; and Kingfisher, Okla. He was associate pastor at Peoria, Ill. While pastor at Wichita he assisted in the founding of the Fairmount College. On the opening of Oklahoma territory in 1889 he was given the difficult task of caring for the interests of Congregationalism under the Home Missionary Society in the pioneer days. He made his home in Kingfisher, where he founded the First Church, in the basement of which Kingfisher Academy was born, which has grown into Kingfisher College. He was married, Nov. 27, 1873, at Vermontville, to Carrie A. Griswold, and to this union six children were born, all of whom are living. He passed away July 7, 1915, at Oklahoma City.

PARKER, LAWRENCE JAMES, was born at Breman, Ind., March 20, 1856. Educated in the public schools at Breman, and received his theological training through the course of study prescribed by the United Brethren Church, into which denomination he was ordained, March 10, 1893, at Sterling, Kan. He occupied several United Brethren churches in Kansas, entering into the Congregational ministry in 1893, at which time he went to Oklahoma, where he was in continual service until his death, which occurred as he was driving to one of his appointments on Sunday morning, Sept. 19, 1915. For the most of his twenty-two years of service given in Oklahoma Congregationalism he was engaged in general evangelistic missionary work, spending himself freely for the needy and neglected places. He was President of the Guthrie (Okla.) Civic League at the time of his death. He was married Dec. 17, 1882, at Andule, Kan., to Isabelle Bingham, to whom were born six children. He is survived by a widow and two children.

PENNIMAN, ALFORD BROWN, was born in Port Hope, Ontario, Jan. 30, 1858. Received his education at Oberlin, graduating from the Academy in 1875, the College in 1879 and the Theological Seminary in 1882. He also graduated from Andover Theological Seminary in 1886. He was ordained to the Congregational ministry, April 10, 1883, at Pontiac, Mich. His pastorates were: Pontiac, Mich., 1882-83; Rosemond, Ill., 1883-85; Omaha, Neb., 1886-88; Berlin, Wis., 1889-94; Adams, Mass., 1894-1903; Chicago, Ill., 1903-1908; Beloit, Mich., 1910-13; Calumet, Mich., January, 1915 until his death. He published two volumes of sermons, "Fruit of the Spirit," and "Studies in Optimism." He was married Oct. 1, 1882, at Calumet, Mich., to Annabel MacNaughton, who survives him. In March, 1914, he underwent a serious operation from which he never fully recovered, and he passed away Oct. 1, 1915, at Calumet.

PHARR, THEODORE ATKINS, was born Sept. 22, 1831, in Gilmore County, Ga. He was ordained in the Georgia Conference of the Methodist Episcopal Church, Nov. 19, 1865, being pastor of several churches and serving his denomination as Presiding Elder for some time. He joined the Congregational church, Dec. 3, 1894, and held pastorates at: Dothan and Andalusia, Ala. He was married (first) to Miss West of Georgia, (second) to Mrs. Lulu Reid and (third) to Melvina Elizabeth Bridges. He died March 28, 1915.

PIERCE, CHARLES MORGAN, was born Oct. 18, 1834, at Hinsdale, Mass., where he received his early education, later graduating from Williams College in 1857. He received his theological training in Andover Seminary. After completing this training he accepted a pastorate at West Boxford, Mass., and was ordained into the Congregational ministry at that place Sept. 3, 1863, serving the church until 1867. He served subsequent pastorates: Middlefield, 1868-82; Charlton, 1882-85; Hardwick, 1885-90; Auburn, 1890-1903; when he retired from active service. He was married in 1863, at Salem, Mass., to Elizabeth M. Peabody, who died in 1897. His second marriage was to Mrs. Frances M. Lounsbury, in 1901. He passed away at Worcester, Mass., March 4, 1915, and is survived by a widow.

PINGREE, ARTHUR HOWE, was born in Jamaica Plain, Mass., July 3, 1868. Received his preparatory education at the Boston Latin School, graduating in 1886. Was graduated from Harvard in 1890 and from the Hartford Theological Seminary in 1898. He also studied one year at Andover Theological Seminary. After his graduation he became pastor of the Congregational Church at Pigeon Cove, Mass., in which church he was ordained, Nov. 16, 1898. He continued in service in this church until 1902, when he was called to the pastorate at Norwood, Mass., which church he was most efficiently serving at the time of his death, which occurred at Annisquam, Gloucester, Mass., July 19, 1915, in an effort to save two "Camp Fire Girls" who had been caught in an undertow. He had saved one girl and was overcome in an effort to save the second. He was an authority on work with boys and had written a number of articles at various times on this subject. He was married March 4, 1903, at Boston, Mass., to Juliette C. Merrill, who survives him.

PLUMB, JOSEPH CARLTON, was born Sept. 11, 1832, at Gowanda, N. Y. Received his education at Gowanda Academy, and Amherst College, graduating from Andover Theological Seminary in 1868. He was ordained to the Congregational ministry at Fort Scott, Kan., in January, 1869. He served in the 11th Indiana Regiment for three months under Gen. Lew Wallace, and in the 46th Indiana Regiment for three years under General Grant, having risen to the rank of Captain at the time of his discharge. On leaving the army he became pastor at Fort Scott, Kan., where he served from 1868-74; Springfield, Mo., 1874-76; Joplin, Mo., 1876-78; Brookfield, Mo., 1879-81; Hannibal, Mo., 1881-83; Joplin, Mo., 1883-85; Springfield, Mo., 1885-88. He was married Aug. 12, 1868, to Elizabeth Foster Blackmar, at Cattaraugus, N. Y., and to this union were born five children, two of whom are now living. He died March 9, 1915, in Baxter Springs, Mo., age 62 years.

PRESTON, JOSEPH PERRY, was born at Galena, Ohio, Jan. 10, 1837. He served in the Civil War, in the 88th Ohio Infantry. After his discharge he entered Oberlin Theological Seminary, from which Institution he was graduated in 1868; receiving ordination the same year. He held pastorates at:

Ripley, Ohio; Edwardsburgh, Mich.; Kelley's Island, Mich.; Pemberville, Ohio; Irvington and Creighton, Neb.; Greenville and Warrensburgh, Ill.; Wheaton and Dunlap, Kan. He retired from pastoral work at the last named place, in 1910. He was a contributor to a number of papers, among which was "The Ram's Horn." Feb. 18, 1874, he was married to Mary C. Raymond, at Bowling Green, Ohio. He died Sept. 18, 1915, at Florence, Neb., as the result of a fall. Is survived by a widow, one daughter, and one son, the Rev. Oimai B. Preston, of Canton, S. D.

PRUDDEN, THEODORE PHILANDER, was born in Middlebury, Conn., March 14, 1847, the son of Rev. George Peter and Eliza Anne (Johnson) Prudden. Was graduated from Yale University in 1869 and from the Theological Department of Yale in 1873. He entered the pastorate at Lansing, Mich., Dec. 20, 1874, being ordained on the same date. He continued his pastorate in this church until 1885, going from Lansing to the Leavitt Street Church, Chicago, which church he served from 1885 to 1893. He was then pastor at West Newton, Mass., from 1894 to 1907. After his pastorate at West Newton he spent much time in foreign travel. He was for several years president of the Winthrop Club, and was a member of the Fortnightly and Yale Clubs of Boston, and of the Thursday Club of Brookline, Mass. Among his publications are: "Facts about the Bible"; and "Congregationalists: Who they are and what they do." He was married Oct. 24, 1877, at Hartford, Conn., to Harriette Collins Terry and (second) Oct. 20, 1887, at Quincy, Ill., to Margaret H. Bull, to whom were born six children, five of whom are living. He died Nov. 9, 1915, at Brookline.

ROPES, CHARLES JOSEPH HARDY, was born in St. Petersburg, Russia, Dec. 7, 1851, where his father, William Hooper Ropes, was serving as United States Consul. Received his preparatory education in Europe. Was graduated from Yale University in 1872, after which he spent a year in study at Tubingen University, Germany. Was graduated from Andover Theological Seminary in 1875, taking a post-graduate course later in both Union and Andover Seminaries. He held but one pastorate, — at Ellsworth, Me., in which church he was ordained Aug. 15, 1877. In 1881 he was called to the department of sacred literature in Bangor (Me.), Seminary. Here he did successful work for many years until, upon the failure of his health, he was compelled to retire from teaching, but retained the position of librarian of the Seminary library until his death, which occurred Jan. 5, 1915, at Bangor, in the 64th year of his age. Oct. 4, 1877, he married Anna M. Ladd, at Westfield, N. J., to whom were born six children, all of whom are living. In 1894 he received the D.D. degree from Yale University and from Bowdoin College. He published in 1872 an essay "The Morality of the Greeks," and he assisted in the translation and editing of "Conflict of Christianity and Heathenism."

ROSE, LUMAN PARSONS, was born at Granville, Ohio, Sept. 20, 1826, being of the first generation in descent of the colony which in 1803 carried from Granville, Mass., to Granville, Ohio (then a complete wilderness), an organized church and the old town name. In his early ministry he was a successful preacher. During the Civil War he was in public life, in state and national service. In 1870 he became a merchant in Hartford, Ohio, near his birthplace. On Aug. 24, 1874, he was ordained at Hartford into the Congregational ministry, being nearly fifty years of age. He had always been drawn to the ministry, but felt the way closed by lack of training, which had been

denied him in his early years. He was pastor for four years at Orland, Ind., and later at Hastings, Neb., 1891-96; Travares, Fla., 1904-06. He was superintendent of Missions, state of Indiana, 1878-90. He was married in 1846, at Granville, to Emeline Starr, to whom were born four children. He died Oct. 14, 1914, at Somerville, Mass., and is survived by two children.

SAVAGE, GEORGE SLOCUM FOLGER, was born in Cromwell, Conn., June 29, 1817. Was graduated from Yale College in 1844, studied at Andover Theological Seminary, and was graduated from Yale Divinity School in 1847. Ordained to the Congregational ministry at Middletown, Conn., September 28th of the same year, and the following November took up pastorate work at St. Charles, Ill., which church he served until 1859, at which time he became Western Secretary of the American Tract Society. He continued in this service ten years, devoting most of his time during the four years of Civil War to sanitary and religious work in the Army. In 1870 he became Western Secretary of the Congregational Sunday-School and Publishing Society, continuing in that relation two years, when he accepted the position of Financial Secretary and soon after that Treasurer of the Chicago Theological Seminary, holding that position until 1887. He had been director of the Seminary since its founding in 1854, and held this office continuously until his death. He was for many years a trustee of Beloit College, having been instrumental in its founding. He was married at Cromwell, Conn., Sept. 2, 1847, to Elizabeth Prudden, and (second) Feb. 7, 1888, at Chicago, Ill., to Mrs. Margaret Gordon Hyde. He died Aug. 6, 1915, at his home in Chicago.

SEEVER, NORMAN, was born in Boston, Mass., April 23, 1834. Was educated in Boston Latin School, and was graduated from Williams College, 1854, and from Andover Theological Seminary, 1860. He studied law in Boston, 1854-55, and practised 1855-57. He was ordained to the Congregational ministry at Rutland, Vt., Aug. 29, 1860. He occupied pastorates at: Rutland, Vt., 1860-68; First Presbyterian Church, Brooklyn, N. Y., 1868-76; Fourth Presbyterian Church, Syracuse, N. Y., 1877-84; Park Church, St. Paul, Minn., 1885-89; New England Church, Chicago, Ill., 1889-91. He then moved to Rutland, Vt., with the expectation of retiring from active work, but was prevailed upon to supply at Montpelier, Vt., at which place he preached from 1893-1901, supplying also other churches for shorter periods. He was married Dec. 9, 1863, at Rutland, Vt., to Caroline K. Daniels, and (second) in 1906, to Mrs. Ellen S. Pond, who survives him. He died at his home in Rutland, Jan. 21, 1915.

SEWALL, JOTHAM BRADBURY, was born at Newcastle, Me., Oct. 3, 1825. His preparatory education was in Yarmouth Classical School and Blue Hill Academy. He was graduated from Bowdoin College in 1848; taught at Winthrop and Augusta, 1848-49; principal of Lewiston Falls Academy, 1849-51; tutor in Bowdoin College, 1851-52; studied in Andover, 1851-52; was graduated from Bangor Theological School in 1854. He went again to Andover as resident licentiate, 1855. He was ordained in the Central Church, Lynn, Mass., Feb. 7, 1855, remaining there until 1864. Was assistant professor of rhetoric and Greek, Bowdoin College, 1865; professor ancient languages, 1865-73; of Greek, 1873-77. He then became head professor Thayer Academy at Braintree, Mass., 1877-1896. From 1896 to 1901 he resided in Boston, Mass., traveled abroad 1901-04, and after his return lived in Brookline, Mass. Was overseer of Bowdoin College from 1877 until his

death; member of the Corporation of Massachusetts Institute of Technology, from 1895. Received the degree of D.D. from Bowdoin in 1902. Was author of "Evenings with the Bible and Science," in 1864. He was married April 14, 1855, at Auburn, Me., to Frances Louisa Swett, and (second) in England in 1909, to Emelyn French, daughter of Judge Asa French of Braintree, Mass., who survives him. He died at Brookline, June 16, 1913.

SHAW, GEORGE WALLACE, was born in Little Compton, R. I., Nov. 6, 1840. Entered Brown University but discontinued his course in 1862 to enlist in the cause of his country. After his discharge he returned to college and was graduated in 1865. For ten years thereafter he was principal of the Weymouth (Mass.) High School. In 1882-83 he studied at Andover Theological Seminary; was licensed to preach and commissioned by the Congregational Home Missionary Society for service in So. Dakota. Was ordained in 1884 and held pastorates in So. Dakota at: Ashton, Athol, Howard and Iroquois. He later had pastorates at St. Paul and Ortonville, Minn. Being compelled to retire from the pastorate in 1897 he moved to Fall River, Mass., where he and his family became connected with the Fowler Congregational Church, he supplying churches occasionally. He was married in 1865 to Charlotte E. Windsor, of Providence, R. I., and (second) to Mabel F. Harlow, of East Weymouth, Mass., who, with six children survives him. He died at his home in Fall River, March 3, 1915.

SMILEY, JAMES DIXON, was born in Randon, P. Q., Canada, Jan. 12, 1855. After one year in college he went to Bangor Theological Seminary and was graduated in 1883. While in a Rhode Island pastorate he did work at Brown University. He also took a post graduate course at Yale Theological Seminary. He held pastorates at: West Brooksville, Eastport and So. Brewer, Me.; Riverside, R. I.; So. Britain and Westchester, Conn.; Farmington, N. H. He was married September, 1883 to Eliza Boardman Coombs, at Bangor, Me. He died at his home in Winchester, Mass., May 20, 1915. Is survived by a widow and four children.

SMITH, AZRO ANDRUS, was born at North Tunbridge, Vt., Sept. 6, 1827. Educated in the public schools; was graduated from Thetford Academy, 1852; University of Vermont, 1856, and Andover Theological Seminary in 1863. He was ordained to the Congregational ministry at Westfield and Lowell, Vt., February, 1864. For forty-seven years he labored among the struggling churches of northern Vermont, with no thought or desire for what is called promotion to the pastorate of a stronger church. His pastorates were: Westfield and Lowell, Vt., 1863-70; Irasburg, Vt., 1870-77; Ashby, Mass., 1877-79; Johnson, Vt., 1879-92; East Barre, Vt., 1893-98. For the last fifteen years of his life he made his home in Reading, Mass. He was married Aug. 20, 1857, at Chelsea, Vt., to Lucinda P. Hood. He died at his home in Reading, Jan. 22, 1915, and is survived by a widow and one daughter.

SMITH, EDWIN RAY, was born at Lynn, Mass., Nov. 25, 1865. Was graduated from Williams Academy, 1887; Andover Theological Seminary, 1892. Was ordained to the Congregational ministry at Farmington, Me., September 20 of the same year. Held pastorates at: Temple, Me., 1892-95; Farmington, Me., 1895-1903; Lowell, Mass., 1903-07; Secretary New Hampshire Missionary Society, 1907-15; Secretary New Hampshire General Conference of Congregational Churches, 1914-15. He was trustee of the New Hampshire Congregational Ministers' and Widows' Fund; trustee New

Hampshire Bible Society and trustee of Kimball Union Academy. Was for seventeen years editor of the New Hampshire Congregational Record. Was married Aug. 14, 1901 at Farmington, Me., to Ella Howard, to whom two children were born, both living. He died Jan. 18, 1915, at Brookline, Mass.

SMITH, RICHARD, was born in Preston, Lancastershire, England, Feb. 20, 1864. Came to Canada where, in 1889, he married Amanda Vollick. In 1891 he came to the United States serving the following churches: Pilgrim, West Indianapolis, 1891-92; Hammond, Ind., 1892-94; Porter, Ind., 1894-98; Portland, Ind., 1898-99; Shipshewanna, for a portion of 1900. He also served as pastor in Woodburn, Creston and Roberts, Ill. At the time of his death he was for the second time pastor at Porter, Ind., having been called by that church in 1913, and was in active work when he died March 9, 1915. He is survived by a widow and four children.

SMITH, SAMUEL GEORGE, was born in Birmingham, England, March 7, 1852, son of Rev. William and Harriet (Johnson) Smith. His father came to America when Dr. Smith was but a child and engaged in home missionary work in Iowa. Thus trained in a minister's home, it was natural that he should later take up the ministerial life. He was graduated from Cornell College, Ia., at the age of twenty, and at once entered the Methodist ministry. In 1879 he was called to the First Methodist Church, St. Paul, Minn., which church he served until 1888, when he severed his connections with it to form an independent church, known as the People's Church, of which he was pastor from the beginning to the time of his death. This church later came into organic relation with the Congregational body. He was for many years director of the Home Missionary Society; for three years on the St. Paul school board; for five years a regent of the State University; for seven years a member of the Minnesota State Board of Corrections and Charities; and until his death president of the National Association of Charities and Corrections. He was a prolific writer and in great demand as a lecturer. His studies in sociology led to the production of several books, among them "The Industrial Conflict" and "Social Pathology." Dr. Smith organized the Department of Sociology and Anthropology at the University of Minnesota, in 1890, and remained its head until his death. He was married March 8, 1874, to Mariam Antoinette Barnard, of Fayette, Ia., who died July 3, 1888, and he married (second) Sadie Nicols of St. Paul, Minn., May 15, 1890. He died March 25 1915, and is survived by a widow.

STALEY, JOHN JACOB, was born in Angola, Ind., May 20, 1860. He was not a graduate of any institution, but for five years studied with Rev. Charles H. Beale, of the Grand Avenue Church, Milwaukee, Wis. He was ordained to the Congregational ministry at Leslie, Mich., April 5, 1894. He occupied pastorates in Michigan at: Leslie, 1894-96; Dexter, 1896-99; Belding, 1899-1901; Manistee, 1901-15. He was married at Lansing, Mich., June 4, 1890, to Mrs. Amelia Fargo Thorne, who survives him. He died April 1, 1915, at Manistee.

STAPLETON, ROBERT, was born in Dublin, Ireland, July 10, 1840. Was graduated from Nottingham Theological Seminary in England, 1876. Was ordained into the Congregational ministry at the same place in 1877. Occupied pastorates in England, coming to America in 1883. His pastorates in this country were: Maple River, Mich., 1883-86; Inlay City, Mich., 1886-89; Belle Plaine, Ia., 1889-96; Ogden, Ia., 1896-98; Reinbeck, Ia., 1898-99;

Rockport, Ohio, 1899-1903; Saginaw, Mich., 1903-09. From 1910 until the time of his death he was agent of the State Board of Corrections and Charities for Saginaw County. He was married Feb. 25, 1862, at Manchester, England, to Alice Speakman, who died in 1913. He died Dec. 25, 1914, and is survived by five children.

STEBBINS, HERBERT WARNER, was born in Worcester, Mass., March 15, 1857. Was graduated from Dartmouth College in 1878, and from Andover Theological Seminary in 1882. He did post graduate work in 1883. Was ordained to the Congregational ministry at Athol, Mass., Aug. 28, 1883. He served pastorates at: Athol, Mass., 1883-88; West Medford, Mass., 1889-95; supplied churches at Concord, N. H., during part of 1897-98; Chelsea, Mass., 1902-05; and again at Concord, N. H., during a portion of 1907. From Aug. 31, 1898 until Dec. 23, 1900 he studied penology and sociology in Europe. He was for many years chaplain at the Massachusetts State Prison; an expert on criminology; a social reformer; a tender-hearted lover of men and a personal friend of the needy. He was married Sept. 23, 1886, at Athol, Mass., to Anna Louise Spear. He died June 19, 1915, at Brookline, Mass.

TAYLOR, JOHN PHELPS, son of Dr. John Lord and Caroline Lord (Phelps) Taylor, was born April 6, 1841, at Andover, Mass. Was graduated from Phillips Academy, Andover, 1858; Yale University, 1862 and from Andover Theological Seminary, 1868. Was ordained into the Congregational ministry at Middletown, Conn., November, 1868, entering upon his pastorate at Middletown the same year. He was there until 1874, when he became pastor at Newport, R. I., where he served for two years. In 1877 he went to New London, Conn., where he remained until 1883, when he was called to the professorship of Biblical history and oriental archaeology in Andover Theological Seminary and taught until his resignation in 1899. He was a teacher of marked ability and a preacher of power. He married Antoinette Hall, Oct. 14, 1868, at New Haven, Conn. He passed away at his home in Andover, Mass., Sept. 13, 1915. Is survived by a widow.

THRASHER, GEORGE W., son of William and Elizabeth (Morrison) Thrasher, was born in Randolph County, Ala., June 22, 1849. Was ordained by the Methodists in Alabama, Aug. 2, 1873. He entered into the Congregational ministry in 1901 and became pastor of the church at Courtland, Ala. He also occupied pastorates at Trinity and Town Creek, Ala. He was married March 24, 1865, to Mary Coates, to whom were born ten children, six of whom are living. He died Sept. 21, 1915, at Town Creek.

TOMPKINS, SALVA (Mrs.), was born July 14, 1833, in Yale County, N. Y. In 1841 her parents moved to Coldwater, Mich. She was graduated from Hillsdale College, teaching until her marriage in 1858, to M. A. Tompkins. Aug. 11, 1897, Mrs. Tompkins was ordained to the Christian ministry, at Elkhart, Ind. In 1906 she transferred her membership to the Jamestown Association of Congregational churches at Oberon, No. Dakota, and while never occupying a regular pastorate she supplied churches in the interim between pastors. She was always prominent in the Woman's Christian Temperance Union work, and attended the World's Convention of that organization in London, England, in 1890. She died Oct. 5, 1915, at Oberon.

UNDERWOOD, RUFUS SCOFIELD, son of Rev. Almon and Elizabeth (Scotfield) Underwood, was born Nov. 24, 1846, at Newark, N. J. Was graduated from Williams College in 1866, afterward studying at Hartford Theological

Seminary. He was ordained to the Congregational ministry at Wilbraham, Mass., Nov 19, 1867. He occupied pastorates at Lawrence, Mass., 1869; Bethany Mission, New York City, 1863-74; Church of the Covenant, Brooklyn, N. Y., 1874. For thirty years he held evangelistic campaigns or "special meetings" in various parts of New England, New York, New Jersey and Pennsylvania; his efforts being accompanied by marked success. Finding this work too arduous for him, he returned to the pastorate, taking charge at Olivet, Springfield, Mass., 1904-07; Milltown, N. B., 1909-10; Wilton, Conn., 1911-13; Tuekahoe, N. Y., 1914-15. He supplied a number of churches for short terms. He was married May 19, 1868, at Wilbraham, Mass., to Almira Jane Kent, to whom were born seven children. He died Nov. 13, 1915, at Mt. Vernon, N. Y., leaving five children to mourn him.

WALLACE, ROBERT W., was born Oct. 6, 1847, at London, Canada. Was graduated from McGill University, Montreal, in 1872, receiving his M.A. in 1875. Received his theological training at the Congregational College, Montreal, 1875; Victoria College, Toronto, 1880. Was ordained to the Congregational ministry at London, Can., May 23, 1872. He served many pastorates in Canada, going to Detroit, Mich., in 1880, where he was pastor for eight years. In 1888 he went to Wakefield, Mass., and to Newport, R. I., in 1893; Somerville, Mass., 1897; Memorial Church, Hillsboro, N. H., 1908, which church he was serving at the time of his death. He was a man of fine literary ability, among his writings being: "The Louisiana Purchase" and "Two Hundred Years of Congregationalism in Rhode Island." He was married Oct. 22, 1874, in London, Can., to Ida Frances Towsley, who preceded him in death about a week. He passed away at Hillsboro, Nov. 8, 1915, leaving three children.

WARD, EARL J., was born at Duxbury, Vt., Oct. 9, 1836. Was graduated from the University of Vermont in 1864, and from Union Theological Seminary 1867. Following his graduation he accepted a pastorate at Grafton, Vt., in which church he was ordained in 1867. He continued his pastorate there until 1884, when he went to Hyde Park, Vt., where he remained until 1891. He did not occupy permanent pastorates after that, but was stated supply in various New England churches. He was married three times: (first) Aug. 14, 1867, at Peru, Vt., to Julia Elizabeth Batchelder; (second) Sept. 17, 1873, at Westminster, Vt., to Helen A. Sabin and (third) Aug. 20, 1900, at Meredith, N. H. to Mrs. Mary Rollins. He was the father of four children, three of whom are living. He died Oct. 13, 1915, at Meredith.

WARD, GEORGE MOSHER, was born June 3, 1845, Fulton, N. Y. He was a member of the 184th New York Infantry, serving his country from August, 1864 to the close of the War. He received his education at Falley Seminary, N. Y. He was licensed to preach in the spring of 1890, and was ordained in the Methodist Episcopal Church, at Utica, N. Y., in 1895. He held pastorates in Methodist churches at: Scriba, Vermillion, North Bay, Constableville and Faberg. In 1910 he became pastor of the Congregational church at Volney, N. Y., and a year later became a member of the Central Association of Congregational Churches and Ministers. He was pastor of the Volney church at the time of his death, which occurred May 20, 1915, of pneumonia. May 31, 1869, he married Alice Sears who, with one son, survives him.

WASHBURN, GEORGE, was born in Middleboro, Mass., March 1, 1833. Attended Andover Theological Seminary, 1857-58; leaving before the completion of his course to go to Constantinople as missionary of the American Board. He later completed his course at Andover, and was ordained in 1863. He became acting president of Robert College, Constantinople, in 1870 and president in 1878, which position he held until 1903. He left Constantinople in 1908, taking up his residence in Boston. Received his degree of D.D. from Amherst in 1874, and that of LL.D. from University of Pennsylvania in 1906, and from the University of Michigan and Princeton in 1908. He was active in helping to secure the independence of Bulgaria, for which he received the Order of the Civil Merit from King Ferdinand and the Order of St. Alexander from Prince Alexander. He spoke on Mohammedanism at the World's Parliament of Religions in Chicago, 1893, and was a contributor to a number of publications, both in England and America. He died in Boston, Feb. 15, 1915, and is survived by a widow and one son.

WASHBURN, GEORGE YOUNGS, son of Rev. Franklin Youngs and Mary (Pond) Washburn, was born Sept. 9, 1849, at Cincinnati, Ohio. Was graduated from Phillips Academy in 1869, Amherst College, 1874, and Andover Theological Seminary, 1880. He became pastor of the First Congregational Church, Everett, Mass., in 1881, and was ordained in that church April 26, 1882. He continued his pastorate there for eight years, until 1889, when he was called to Hancock, Mich., serving as pastor there until 1893. His subsequent pastorates were: Waterville, Me., 1893-96; Harwich, Mass., 1896-99; Courtland Street Church, Everett, Mass., 1900-14; Grafton, Vt., 1914-15. He supplied the church at Walpole, Mass., for portions of 1889 and 1900. He was married June 13, 1883, to Esther Hubbard Henderson, at Everett. He died at the Massachusetts General Hospital, Boston, Mass., Dec. 3, 1915, following a surgical operation.

WATSON, WILLIAM HOWARD, was born in London, England, Aug. 9, 1849. Was educated in private schools and the Royal College of Preceptors. Ordained into the Congregational ministry at Valley Springs, So. Dakota, May 6, 1886. Held pastorates at: Valley Springs, 1885-91; Red Lodge, Mont., 1891-1905; Roseland, La., 1905-15. He was married Oct. 29, 1874, at Chacewater, Eng. to Elizabeth Ann Tonkin, to whom were born thirteen children. He died at Roseland, Aug. 7, 1915, and is survived by a widow and eight children.

WELLMAN, JOSHUA WYMAN, was born in Cornish, N. H., Nov. 28, 1821. Received his early education at the public schools in Cornish, and the Kimball Union Academy, Meriden, N. H. Was graduated from Dartmouth College in 1846 and from Andover Theological Seminary in 1850. Was ordained to the Congregational ministry and installed as pastor of the historic First Church in Derry, N. H., June 18, 1851, where he remained for five years. He then became pastor of the Eliot Church, Newton, Mass., where he served from 1856 to 1873. In 1874 he was installed pastor of the ancient First Church, Malden, Mass., continuing in this position until May, 1883; after which time he held no regular pastorates but continued to preach as opportunity came, devoting much of his time to literary work. He married Ellen M. Holbrook, Oct. 24, 1854, at East Randolph, (now Holbrook) Mass., to whom were born four children. He was a corporate member of the American Board; for many years one of the managers of the Congregational Sunday-School and Publishing

Society; trustee of Phillips Academy, and a director of the American College and Educational Society. He received the Degree of D. D. from Olivet College in 1868, and from Dartmouth College in 1870. Among his publications are: "The Church Polity of the Pilgrims;" "Review of the Sabbath Hymn and Tune Book;" "Our Nation under the Government of God," and "Christianity of our Civil Institutions." He died Sept. 28, 1915, at his home in Malden, in his 94th year.

WIGHT, CHARLES ALBERT, was born April 26, 1856. Was educated at Smith Academy and Yale College, and was graduated from the latter institution in 1882. Studied two years at the Yale Divinity School. Was ordained into the Congregational ministry at Detroit, Mich., May 19, 1885. Served pastorates at: Eaton Rapids, Mich., 1886-87; Anthony, Kan., 1888-89; Olive Branch, St. Louis, Mo., 1890-92; Plattsville, Wis., 1893-1900; Hallowell, Me., 1901-06; Chicopee Falls, Mass., 1907-14. He was for the past six years a member of the Executive Committee of the Wisconsin Home Missionary Society. He was married at Detroit, Mich., June 1, 1886, to Charlotte M. Burgis. He died at Chicopee Falls, April 15, 1915, and is survived by a widow and two children.

WYCKOFF, ALPHONSO D., was born in Brown County, Ohio, June 17, 1830. He studied at Princeton and Wheaton colleges. Was a member of the 64th Illinois Infantry during the Civil War, serving as chaplain. He served pastorates in the Congregational church at Roberts and Strand, Ill., and other places; his active work as a pastor ceasing on his removal to York, Neb., in 1880, but his interest in the work never ceased and he was always a most loyal supporter of the church. He was married (first) to Lavina Bearesford, at Marietta, Ohio, in 1851 and (second) to Mrs. S. M. McGuire, in 1892. He died at Escondido, Cal., April 28, 1915, in his eighty-fifth year, and is survived by a widow and three children.

YAGER, GRANVILLE, was born in Oneonta, N. Y., March 30, 1840. Was graduated from Wesleyan in 1866 and became a teacher of English for a few years. He was ordained to the ministry June 20, 1876, and held pastorates in Massachusetts at: Provincetown, Cohasset, Townsend, Hudson, Dighton, East Bridgewater, Concord and Braintree, and at Rindge, N. H., and Chaplin, Conn. He was for six years a professor at Middlebury College. During his latter years he devoted himself to literary work. He died at his home in Braintree, Mass., May 5, 1915.

ZICKEFOOSE, FRANCIS AMBROSE, was born Dec. 9, 1868, in Henry County, Ia. Was graduated from Howe Academy in 1891 and from Western University, Mt. Pleasant, Ia., in 1900. He also attended the University at Houghton and at Syracuse, N. Y. Was ordained by the Wesleyan Methodist church at Guthrie Center, Ia., in 1893, serving that church until 1895. Subsequent pastorates in Iowa were: College Springs, 1893-95; West Burlington, 1897-1900; Clay, 1900-02; Rock Rapids, 1902-03; Onawa, 1903-07; Ottumwa, 1907-10; Montrose, Colo., 1910-14. He served the Summit church, Dubuque, Ia., from 1914 until his death which occurred Dec. 15, 1915, at Des Moines, Ia. He was married May 17, 1893, at Mt. Pleasant, Ia., to Bessie Ford, who, with three children, survives him.

SUMMARIES

I. DISEASES AND CAUSES OF DEATHS

Abscess on kidney, 1; acid poisoning, 1; anemia, 2; apoplexy, 10; appendicitis, 1; arterio-sclerosis, 5; Bright's disease, 3; bronchitis, 2; cancer, 2; carcinoma of intestines, 1; cerebral hemorrhage, 3; diabetes, 3; degeneration of nerves, 1; drowned, 1; fever, 1; heart failure, 11; kidney trouble, 1; killed at Dardenelles, 1; massacred, 1; old age, 8; operation, 2; paralysis, 3; peritonitis, 1; pneumonia, 7; result of fall, 2; sciatica, 1; spinal meningitis, 1; spinal tumor, 1; stricture of stomach, 1; tæremia, 1; tumor of lungs, 1; typhoid malaria, 1; unknown, 26; uremia, 1.

II. TABULAR VIEW, 1875-1915

1. Number, Age, Service

(Figures given for 1875-1915 are averages for forty years, presented for purposes of computation.)

Year	Whole No. of Deaths	Average Ages	Totals in Length of Service
1875-1915	3,514	74 yrs., 6 mos., 8 days	40 years
1915	108	72 yrs., 6 mos., 28 days	39 years

2. Age by Decades

Year	Over 90	81-90	71-80	61-70	51-60	41-50	31-40	under 31	Un-known
1875-1915	95	673	1,071	771	445	283	187	62	39
1915	6	29	31	23	11	5	2	0	1

III. EDUCATION

1. Collegiate

Year	Amherst	Bowdoin	Brown	Dartmouth	Hamilton	Harvard	Middlebury	Oberlin	Union	Vermont	Williams	Yale	Other	None and Unknown
1875-1915	379	136	60	266	49	51	104	165	66	56	169	432	674	1,003
1915	9	3	3	7	1	2	5	8	1	4	6	9	35	15

2. Theological

Year	Andover	Auburn	Bangor	Chicago	Hartford	Lane	Oberlin	Princeton	Union	Yale	Other	Private and Unknown
1875-1915	811	98	279	132	186	43	188	60	233	353	274	1,012
1915	27	1	3	7	4	0	12	2	5	13	14	20

CONGREGATIONAL MINISTERS IN FOREIGN LANDS.

All not designated by a star (*) are working in connection with the American Board of Commissioners for Foreign Missions.

Minister and Location	Ord.	Com.	Minister and Location	Ord.	Com.
Abraham, Ralph L., Inanda, <i>c.</i>	'14	'14	Hazen, William, Bombay, <i>c.</i>	'97	'00
Allehin, George, Osaka, Japan,	'81	'82	Herrick, David S., Bangalore, <i>d.</i>	'94	'94
*Anderson, Chas., Rob't c. [Ms.], <i>a.</i> . . .	'74	'88	Hess, James M., Kyoto, Japan,	'12	'15
Andrus, Alpheus N., Mardin, <i>t.</i>	'68	'68	Hodous, Lewis, Foochow, <i>p.</i>	'01	'01
Baird, John W., Samokov, <i>b.</i>	'72	'72	Holmes, Jerome C., Sapporo, Japan . . .	'12	'13
*Baldwin, T. A., Brousa, <i>t.</i>	'67	'67	Holton, Edward P., Tirumangalam, <i>d.</i> . .	'90	'91
Ballantine, Wm. O., M.D., Rahuri, <i>e.</i> . .	'85	'85	Holway, Theo. T., Samokov, <i>b.</i>	'96	'01
Banninga, J. J., Pasumalai, <i>d.</i>	'01	'01	*Houlding, H. W., Tientsin, <i>p.</i>	'86	'97
Beach, Frederick P., Foochow, <i>p.</i>	'10	'10	House, J. H., Salonica, Greece,	'71	'72
Beard, Willard L., Foochow, <i>p.</i>	'94	'94	Howland, J., Chihuahua, Mexico,	'82	'82
Bennett, Henry J., Tottori, Japan,	'01	'01	Hubbard, G. H., Dionghoh, <i>p.</i>	'84	'84
Bicknell, J., Vaddukoddi, Ceylon,	'02	'15	Hubbard, Hugh W., Paotingfu, <i>p.</i>	'13	'13
Birge, J. Kingsley, Smyrna, <i>t.</i>	'14	'14	Hume, Robert A., Ahmednagar, <i>e.</i>	'74	'74
Black, Robert F., Davao, P. I.,	'02	'02	Hummel, Arthur W., Fenchow, <i>p.</i>	'14	'14
*Bliss, Daniel, Beirut, Syria,	'55	'55	Jeffery, Franklin E., Aruppukottai, <i>d.</i> . .	'91	'98
*Bliss, H. S., President of Syrian Protestant College, Beirut, Syria,	'90	'03	Johnson, Obed S., Canton, <i>p.</i>	'09	'09
Bridgman, F. B., Johannesburg, <i>c.</i>	'96	'97	Kellogg, Edwin D., Shaowu, <i>p.</i>	'09	'09
Brown, G. G., Vaddukoddi, Ceylon Cary, Otis, Kyoto, Japan,	'99	'99	King, Thomas, Mt. Silinda, <i>g.</i>	'05	'05
Case, Edward P., M.D., <i>a.</i>	'11	'11	Learned, D. W., Kyoto, Japan,	'75	'75
Chambers, W. N., Adana, <i>t.</i>	'79	'79	Leete, William R., Fenchow, <i>p.</i>	'12	'13
Chambers, R., Scutari, <i>a.</i>	'70	'79	LeRoy, A. E., Adams, <i>c.</i>	'01	'01
Chandler, John S., Madura, <i>e.</i>	'73	'73	Lombard, Frank A., Kyoto, Japan, . . .	'00	'04
Chandler, Robert E., Tientsin, <i>p.</i>	'10	'11	Lyman, James K., Marash, <i>t.</i>	'12	'13
Christie, T. D., Tarsus, <i>t.</i>	'77	'77	Maas, Charles H., Mejuro, Marshall Is.,	'12	'12
Christofersen, A. F., Durban, <i>c.</i>	'15	'15	Macallum, F. W., Tiflis, Russia,	'90	'90
Clark, Albert W., Prague, Austria,	'68	'72	Markham, Reuben H., Samokov, <i>b.</i> . . .	'11	'11
Clark, Alden H., Ahmednagar, <i>e.</i>	'04	'04	Martini, Harry S., Peking, <i>p.</i>	'08	'10
Clark, C. A., Miyazaki, Japan,	'87	'87	Mathews, Burleigh V., Battalagundu, <i>d.</i>	'08	'08
Clarke, J. F., Sofia, <i>b.</i>	'59	'59	Maxwell, Chas. H., Beira, <i>c.</i>	'03	'06
Clarke, Wm. P., Monastir, <i>b.</i>	'91	'91	Maynard, Harrison A., Bitlis, <i>t.</i>	'08	'08
Cobb, Edward S., Kyoto, Japan,	'04	'04	McBride, Arthur A., Sholapur, <i>e.</i>	'07	'08
Corbin, P. L., Taikuh sien, <i>p.</i>	'03	'04	McNaughton, James P., <i>t.</i>	'87	'87
Cowles, George B., Umzombe, <i>c.</i>	'93	'93	Merrill, John E., Aintab, <i>t.</i>	'09	'98
Curtis, Wm. L., Kyoto, Japan,	'89	'90	Miller, John X., Pasumalai, <i>d.</i>	'03	'03
Crawford, L. S., Trebizond, <i>t.</i>	'79	'79	Miller, Wm. C., Canton, <i>p.</i>	'14	'14
DeHaan, Arie B., Panghwang, <i>p.</i>	'09	'09	Moffatt, Robert G., M.D., Chisamba, <i>h.</i>	'11	'11
Delaporte, Philip A., Nauru, Mi- cronesia,	'06	'12	Neipp, H. A., Ochleso, <i>h.</i>	'04	'04
Dickson, J. H., Tellippallai, Ceylon, . . .	'00	'00	Nelson, Charles A., Canton, <i>p.</i>	'92	'92
Dunning, Morton D., Kyoto, Japan, . . .	'99	'02	Newell, H. B., Matsuyama, Japan,	'87	'87
Dysart, John P., Chikore, <i>g.</i>	'10	'11	Olds, C. Burnell, Niigata, Japan,	'01	'03
Eastman, Vinton P., Lintsingchow, <i>p.</i> . .	'07	'07	Ostrander, L. F., Samokov, <i>b.</i>	'02	'02
Ellis, E. W., Lintsingchow, <i>p.</i>	'04	'04	Partridge, E. C., Sivas, <i>t.</i>	'98	'00
Edwood, Willis P., Dindigul, <i>d.</i>	'91	'91	Pedley, Hilton, Maebashi, Japan,	'89	'89
Emrich, Richard S. M., Mardin, <i>t.</i>	'05	'05	Peet, Lyman P., Ponasang, <i>p.</i>	'88	'88
Ennis, Merlin W., Sachikela, <i>h.</i>	'03	'03	Pettee, J. H., Kyoto, Japan,	'78	'78
Erickson, Charles T., Albania,	'96	'08	Phelps, Isabelle, Paotingfu, <i>p.</i>	'07	'10
Fairbank, Edward, Vadala, <i>e.</i>	'93	'93	Pierce, Ira W., Harpoot, Turkey,	'07	'13
Fairbank, Henry, Ahmednagar, <i>e.</i>	'86	'86	*Porter, Harvey, Syrian Protestant College, Beirut, Syria [Ms.],	'55	'55
Fairfield, Wynn C., Taikuh sien, <i>p.</i>	'10	'10	Porter, John S., Prague, Austria,	'91	'91
Felt, Edward W., Vadala, <i>e.</i>	'11	'11	Porter, Lucius C., Tunghow, <i>p.</i>	'08	'08
Frame, Murray S., Tunghow, <i>p.</i>	'10	'10	Pye, Ernest, Marsovan, <i>t.</i>	'11	'11
Galt, Elmer W., Paotingfu, <i>p.</i>	'09	'10	Pye, Watts O., Fenchow, <i>p.</i>	'07	'07
Galt, Howard S., Tunghow, <i>p.</i>	'99	'99	Ransom, Charles N., <i>c.</i>	'90	'90
*Gates, C. Frank, Robert College, Constantinople, <i>t.</i>	'81	'81	Raynolds, G. C., M.D., Van, <i>t.</i>	'71	'79
Gates, L. Henry, Sholapur, <i>e.</i>	'14	'14	Reed, Cass A., Smyrna, <i>t.</i>	'11	'12
Gates, Lorin S., Sholapur, <i>e.</i>	'75	'75	Riggs, Charles T., <i>a.</i>	'00	'00
*Goodenough, H. D., Johannesburg, <i>c.</i> . .	'81	'81	Rose, Richard S., Bombay, <i>e.</i>	'12	'12
Goodrich, C., Peking, <i>p.</i>	'64	'65	Rowland, G. M., Sapporo, Japan,	'86	'86
Goodsell, F. F., Marash, <i>t.</i>	'05	'07	Ryan, Arthur C., <i>a.</i>	'11	'11
*Gulick, O. H., Honolulu, T. H.,	'62	'70	Sanders, W. H., Kamundongo, <i>h.</i>	'80	'80
Gulick, S. L., Kyoto, Japan,	'86	'87	Saunders, Albert J., Madura, <i>d.</i>	'13	'13
Gulick, W. H., Madrid, Spain,	'74	'71	Smith, A. H., Tunghow, <i>p.</i>	'72	'72
Hall, Marion E., Tokyo, Japan,	'14	'15	Smith, Edward H., Inghok, <i>p.</i>	'01	'01
Harrow, S. Ralph, Smyrna, <i>t.</i>	'12	'12	Stanford, Arthur W., Kobe, Japan,	'86	'86
Haskell, Edward B., Philippopolis, <i>b.</i> . .	'91	'91	Stanley, C. A., Tchchow, <i>p.</i>	'04	'04
Hastings, Daniel A., Sachikela, <i>h.</i>	'15	'15	Stapleton, R. S., Erzroom, <i>t.</i>	'96	'97

Minister and Location	Ord.	Com.	Minister and Location	Ord.	Com.
Stick, Henry A., Durban, <i>c.</i>	'11	'12	White, George E., Marsovan, <i>t.</i>	'87	'90
Storrs, Chas. L., Shaowu, <i>p.</i>	'01	'04	White, S. S., Tsuyama, Japan	'90	'90
Stover, W. M., Bailundu, <i>h.</i>	'81	'82	Wickes, Dean R., Tungchow, <i>p.</i>	'12	'12
*Thompson, F., Seamen's Chaplain, Valparaiso, Chili [Ct.]	'68	'85	*Wilcox, Wm. C., <i>c.</i>	'80	'91
Tracy, James E., Kodaikanal, <i>d.</i>	'77	'77	Wilder, George A., Chikore, <i>g.</i>	'80	'80
Tucker, John T., Dondi, <i>h.</i>	'11	'11	Wilder, Geo. D., Peking, <i>p.</i>	'94	'94
Usher, C. D., M.D., Van, <i>t.</i>	'94	'98	Williams, Mark, Taikubsien, <i>p.</i>	'65	'66
Van Allen, Frank, M.D., Madura, <i>d.</i> . .	'88	'88	Wingate, Henry K., Cesarea, <i>t.</i>	'93	'90
Walker, J. E., Shaowu, <i>p.</i>	'72	'72	Woodley, Edward C., Marash, <i>t.</i>	'02	'12
Wallace, William W., Madura, <i>d.</i>	'96	'97	Woodruff, Lyle D., Samokov, <i>b.</i>	'06	'11
Warner, Frank B., Fenchow, <i>p.</i>	'14	'14	Woodside, T. W., Ochilesso, <i>h.</i>	'84	'88
Warren, C. M., Miyazaki, Japan	'03	'03	Wright, A. C., Chihuahua, Mexico . .	'86	'88
Whitaker, Robert B., Shaowu, <i>p.</i> . . .	'15	'15	Yarrow, E. A., Van, <i>t.</i>	'04	'04
			Zumbro, Wm. M., Madura, <i>e.</i>	'94	'94

a Constantinople, Turkey, Bible House.

b Bulgaria.

c South Africa.

d South India.

e India.

g So. Rhodesia, Africa.

h West Africa.

p China.

t Turkey.

N. B. — As postal directions, the places named are often inadequate and subject to change. Correspondents of missionaries of the American Board are advised to send their letters, enclosed, to Secretary James L. Barton, Congregational House, Boston.

LIST OF ORDAINED CONGREGATIONAL MINISTERS

THE following is a compilation of the alphabetical lists furnished by the State Registrars and corrected by correspondence to the latest possible date. Only ordained Congregational ministers are included in this list. Licentiates, others serving Congregational churches and pastors' assistants are found in subsequent lists.

Figures following a name indicate page or pages on which it is found. Ordination date is given when not found on another page.

A star (*) before a name indicates that the person is not now reported to be a member of any Association or Conference of ministers or churches in the United States. Action taken by the Council of 1915 contemplates the omission from future lists of all names not thus reported. It appears, however, desirable to retain such names for a period of two years in order to give opportunity for correction of errors.

A dagger (†) indicates that the address has not been verified.

Names of persons variously employed are indicated by *Ch.*, chaplain; *Ed.*, editor; *Ev.*, evangelist; *My.*, missionary; *Pf.*, professor; *Pn.*, principal; *Pr.*, president; *Sec.*, secretary; *St.*, superintendent; *T.*, teacher; *bus.*, business.

Abbe, Henry A. G., Dublin, N. H.	278	Akerman, Nathan B., Masardis, Me.	176, 178
Abbott, A. Maurice, Portland, Ore.	1890	Akeson, Ludwig, Cleveland, O.	1895
Abbott, Ephraim E. P., 704 Sampson st., San Diego, Cal.	1868	Akina, Joseph A., Waimea, Kauai, T. H.	104, 108
Abbott, Ernest H., <i>Ed.</i> , Cornwall-on-Hudson, N. Y.	1896	Alba, Jose, Koloa, Kauai, T. H.	106
Abbott, Fred M., Loon Lake, Wash.	404	Albarian, Sarkis M., Chelsea, Mass.	1908
*Abbott, Justin E., 120 Hobart av., Summit, N. J.	1881	*Albert, John H., Punta Gorda, Fla.	1883
Abbott, Lyman, <i>Ed.</i> , Cornwall-on-Hudson, N. Y.	1860	Albert, Paul B., Crookston, Minn.	240, 241
Abel, George F., Seymour, Conn.	86	Albright, E. H., Danville, Ia.	1886
Abercrombie, Ralph H., Chatham, Mass.	192, 193	Alcock, James, Roxborough, Philadelphia, Pa.	1913
Abraham, Ralph Lee, <i>A. B. C. F. M.</i> ,	496	Alcorn, Wm. A., Fairfield, Neb.	266
Abrams, H. H., Indian Valley, Ida.	110	Alcott, William P., Boxford, Mass.	200
Achenbach, Solomon T., Fryeburg, Me.	174	Alden, David A., 1208 No. Kansas av., Topeka, Kan.	1892
Ackerman, Arthur W., Natick, Mass.	204	Alden, West, <i>bus.</i> , Springfield, R. D. 6, Mo.	1893
Adadourian, Haig, Plymouth, Mass.	208	Alderson, John, Willow Lake, S. D.	376, 378
Adams, Allison D., Wallingford, Conn.	1876	Aldrich, Benj. F., 1617 Washington blvd., Chicago, Ill.	118
Adams, Charles D., <i>Pf.</i> , Hanover, N. H.	1885	Aldrich, Leander J., Fredericksburg, O.	336
Adams, Chauncey A., Danville, Vt.	390	Alexander, George Herbert, Carsonville, Mich.	222, 232
Adams, Chauncey C., Burlington, Vt.	390, 461	*Alexander, Mark W., Des Moines, Ia.	142
Adams, Clinton B., 1743 No. 33d st., Philadelphia, Pa.	356	Alexander, Wm. H., Cheshire, Conn.	1891
Adams, Daniel E., Wellesley Hills, Mass.	1860	Alger, Frank G., Lowell, Mass.	1886
Adams, Edward B., 3868 Falcon st., San Diego, Cal.	64	Allbright, Manley F., Allston, Mass.	190, 461
Adams, Edwin A., 854 Lakeside place, Chicago, Ill.	1868	Alchin, George, <i>A. B. C. F. M.</i>	496, 1881
Adams, Elisha E., New Britain, Conn.	1888	Allen, Charles F., Beaver Dams, N. Y.	298
†*Adams, Geo. I., Lancaster, Mass.	1896	Allen, Charles J., 362 Ocean Parkway, Brooklyn, N. Y.	302
[Adams, Harry C., deceased.		Allen, Edgar F., <i>London, Eng.</i>	1912
Adams, Hubert G., Corvallis, Ore.	1896	Allen, Eric R., Palmer, Mass.	206
Adams, J. A., <i>Ed.</i> , Lexington Hotel, Chicago, Ill.	1880	Allen, Ernest Bourner, 1907 Wash. st., Toledo, O.	6, 342
Adams, Lucien H., Derry, N. H.	1862	†*Allen, Frank H., Denver, Colo.	1879
Adams, Myron W., <i>Pf.</i> , Atlanta, Ga.	37, 1885	Allen, Fred H., 2191 Broadway, New York	1874
Adams, Robert, Harlan, Mich.	1876	Allen, George E., West Barnstable, Mass.	186
Adams, Silas N., Chester, N. H.	276, 461	Allen, Henry W. W., Lexington, O.	338
Adams, William C., Cambridge, Mass.	1897	Allen, Herbert O., Osage, Ia.	148
Addison, Stanley H., Wellfleet, Mass.	214	Allen, Mrs. Lydia M., Beaver Dams, N. Y.	1902
Adkins, James B., Vineland, N. J.	290	Allen, Melvin J., Boscawen, N. H.	276
Adrian, Isaac N., West Chicago, Ill.	1884	Allen, Orson P., <i>My.</i> , <i>Brouza, Turkey</i> ,	1855
Adriance, S. Winchester, Winchester, Mass.	1877	Allen, Paul Riley, Norwich, N. Y.	304
Aeschbacher, J. E., Okarche, Okla.	346, 348	Allen, Ralph W., Henrietta, N. Y.	298
†Allberg, Carl M., Manchester, N. H.	1899	Allen, Wm. C., Dearing, N. D.	320
Ahlstedt, Thure E., Milford, Mass.	202, 461	[Allen, William C., deceased.	464, 466
Aiken, Edwin E., <i>Peking, China</i> ,	1885	Allen, W. O., <i>Pr.</i> , Crete, Neb.	37, 1902
Aiken, Edwin J., <i>Supt.</i> , Concord, N. H.	1885	Aller, Nathan S., Phoenix, N. Y.	306
Aiken, William A., Auburn, N. Y.	1903	Allin, Ernest A., 358 E. 60th st., Chicago, Ill.	120
Aikins, James E., So. Windham, R. D. 1, Me.	182	Alling, Morris E., Rocky Hill, Conn.	86, 461
Ainslie, James S., Carmangay, Can.	1882	Allingham, Robert, Denver, Colo.	70
Ainslie, Thomas, Rapid River, Mich.	232	Allington, Albert A., Northport, Mich.	230, 234
Ainsworth, Henry, Cloverdale, Cal.	52	Allis, Wm. B., Yonkers, N. Y.	1893
Ainsworth, Israel, Beachmont, Mass.	208	Allison, Alexander L., Muskegon, Mich.	230
Aitchison, William, Freeport, Me.	174	Allworth, John, Odell, Ill.	126
Akana, Akaiko, Honolulu, T. H.	1912	†*Almquist, Herman A., So. 212 Division st., Spokane, Wash.	1910
Aked, Charles F., 2135 Sacramento st., San Francisco, Cal.	56	Alton, Thomas W., Cole Camp, Mo.	252
		Altwater, Ernest W., Newell, S. D.	1906

Altvater, Winfred, Ashtabula, R.F.D., O.	1904	Arnold, Henry A., Bradford, Mass.	198
Alvord, Henry C., So. Weymouth, Mass.	214	Arnold, Henry T., Norwich, Conn.	1871
Alvord, James C., Littleton, Mass.	200, 459	Arnold, P. Arthur, Utica, Mich.	1911
Ament, Jacob H., Kuhl, N. D.	324	Arnold, William A., Cathlamet, Wash.	1896
Ames, William P., Cheney, Wash.	402	†Arnold, Wm. R., <i>Pf.</i> , Andover, Mass.	26, 1904
Amundson, Albert A., Tombstone, Ariz.	48, 458	Arnott, John K., Musselshell, Mont.	258, 260
Ander, Ernest G., Little Falls, Minn.	240, 420	*Arnuist, Solomon, Milaca, R.D. 2, Minn.	1910
Andersen, Frank O., 5207 Franklin av., Cleveland, O.	334	Arthur, Sydney, Cincinnati, Iowa.	140
Anderson, Ada S., Allison, Ia.	1912	Artman, Joseph W., 5131 Kenwood av., Chi- cago, Ill.	1906
Anderson, Arthur D., Tampa, Fla.	96	Artz, F. S., Orchard, Ia.	148, 150
Anderson, Asher, Fitchburg, Mass.	11, 196	Asadoorian, Avidis M., Glen Ullin, N. D.	322
Anderson, August L., So. Manchester, Conn.	86, 1886	Ashby, John H., Morenci, Mich.	230
Anderson, Carl J., 809 4th av., Watervliet, N. Y.	308	Ashby, Thompson E., Chelsea, Mass.	192, 461
Anderson, Carl L., Norwood, Mass.	206	Ashley, Barnabas F., Ravenna, O.	1857
Anderson, Charles, <i>Constantinople, Turkey</i>	496, 1874	Ashley, Walter H., Weiser, Ida.	110, 112, 458
Anderson, David R., Oconomowoc, Wis.	1876	Atcheson, Wm. H., Crary, N. D.	320
Anderson, Edward, 180 Monroe rd., Quincy, Mass.	1858	Atherton, David F., No. Abington, Mass.	1902
Anderson, Emil A., 521 1st av., So. Minne- apolis, Minn.	1895	[Atherton, Isaac W., deceased.	464, 467
Anderson, Frank H., Allison, Ia.	138	Atkins, G. Glenn, Providence, R. I.	6, 362
Anderson, Harold E., <i>My.</i> , Puyallup, Wash.	402, 406	Atkinson, Frank, Sanborn, N. D.	320, 328
Anderson, James A., 23 Lafayette st., Port- land, Me.	1889	Atkinson, George, Dawson, N. D.	320, 328
*Anderson, James W., Helena, Mont.	260	Atkinson, George E., Campbell, Cal.	52
Anderson, Joseph, Woodmont, Conn.	88	Atkinson, Henry A., <i>Sec.</i> , 14 Beacon st., Bos- ton, Mass.	16, 1902
Anderson, Milledge T., Chesterfield, Mass.	38, 192	Atkinson, Robert K., Sag Harbor, N. Y.	1906
*Anderson, Olaf A., Rosewood, Minn.	246, 247	Atwood, A. Ray, Patterson, N. Y.	1901
Anderson, Thomas J., Boley, Okla.	1907	Atwood, Charles B., Brattleboro, R.D. 3, Vt.	392
[Anderson, Wilbert L., deceased.	464, 466	†Atwood, Eugene F., California.	1875
Anderson, William, <i>Keqina, Sask., Canada</i>	1881	†Atwood, F. S., Minneapolis, Minn.	1898
Anderson, Wm. S., Montague, Mass.	1897	Atwood, James N., East Sumner, Me.	180
Andrew, John H., Pierre, S. D.	374	*Aumann, William, Kinama, Ida.	1911
Andrew, Ralza E., Bartlett, N. H.	276	Austin, Eli, Kansas City, Mo.	1882
Andrews, Charles E., Walpole, Mass.	1881	Austin, James, Medford, Wis.	420, 424
Andrews, Geo. A., Los Angeles, Cal.	1899	Austin, Leon H., Roslindale, Mass.	190
Andrews, Geo. W., Oberlin, O.	1867	Avery, Oliver P., 6033 Eleanor av., Los Angeles, Cal.	62
Andrews, George W., Dalton, Mass.	192	Axtell, Archie G., <i>Pn.</i> , <i>Santurce, Porto Rico</i>	360, 361
Andrews, Stephen M., New Bedford, Mass.	1867	Axon, J. T., <i>Chap.</i> , Ft. Bliss, Tex.	80
Andrewson, Andrew J., <i>My.</i> , Britt, Ia.	138, 152	Ayer, Edward P., Mansfield Center, Conn.	18
Andrewson, Severt M., Milwaukee, Wis.	1897	Ayer, Edwin L., Traverse City, Mich.	1883
Andridge, Andrew A., <i>bus.</i> , 1315 Grace av., Cin- cinnati, O.	1885	Ayer, Franklin D., Concord, N. H.	278
Andrus, Alpheus N., A. B. C. F. M.	496, 1868	Ayers, Alfred W., Cameron, Mo.	252
Andrus, J. Cowles, Oberlin, O.	341	Ayers, William B., Wollaston, Mass.	208
Angel, Bernhard, 320 So. Fifth st., Brooklyn, N. Y.	1891	Ayres, Milan C., <i>Ed.</i> , Newton Highlands, Mass.	1874
*Anthony, Charles W., 4014 Burt st., Omaha, Neb.	1872	Aylmore, F. G., Sully, Ia.	1908
Anthony, S. Whitman, St. Albans, Vt.	396	Babb, J. Frank, Haverhill, Mass.	198
Appleman, Hiram H., Amboy, Ill.	114	Babb, J. W., Edmunds, N. D.	1896
Appleby, Andrew B., Independence, Kan.	156, 160	Babb, Thomas E., Holden, Mass.	1869
Appleton, Fayette G., 836 Courtland st., Houston, Tex.	1884	Babbitt, Will A., 55 Niagara st., Lockport, N. Y.	1895
Appleton, Harry, <i>Bruce's Mines, Ont.</i>	1891	Babcock, Frank, Sedgwick, Kan.	1912
Apra, A. B., 613 Green st., San Francisco, Cal.	56, 461	†Babcock, Joel M., California.	1908
Apraham, Sarkis A., Wilmington, Vt.	398	Babcock, Milton Howard, Manchester, N. H.	1888
Archibald, Andrew W., Newton C., Mass.	1876	Bachelor, Everett E., Cambridge, Mass.	192, 193
Archibald, Warren Seymour, Pittsfield, Mass.	206	Bachelor, Francis P., Taleottville, Conn.	88
Armes, A. Herbert, Northwood, N. H.	1889	Bachelor, Gilbert H., Richmond, Mich.	222, 232
Armstrong, A. C., Jr., <i>Pf.</i> , Middletown, Conn.	1887	Backus, Clarence W., 1900 Central av., Kan- sas City, Kan.	1873
Armstrong, Arthur H., <i>St.</i> , 618 Wainwright Bldg., St. Louis.	18, 252, 459	Backus, Jabez, 1619 17th st., Washington, D. C.	1881
Armstrong, C. J., Superior, Wis.	424, 461	Bacon, Aaron S., Hiawatha, Kan.	1895
Armstrong, Edward P., 252 Robinson st., Binghamton, N. Y.	204	Bacon, Alvin C., 1623 Park av., Minneapolis, Minn.	244
Armstrong, J. C., <i>Sec.</i> , 19 S. La Salle st., Chi- cago, Ill.	1874	Bacon, Benjamin W., <i>Pf.</i> , New Haven, Conn.	34, 1884
Armstrong, Joseph H., Sullivan, O.	342	Bacon, Edward E., Arlington, Mass.	1877
Armstrong, Lyman P., 426 S. 6th st., San Jose, Cal.	1891	[Bacon, Joseph F., deceased.	464, 467
Armstrong, Robert G., Amherst, O.	332	†Bacon, Miles E., Gettysburg, S. D.	1880
Armstrong, Thomas, Westville, Ill.	130	Bacon, William A., Littleton, N. H.	280
Armstrong, Thomas J., Rocky Point, N. C.	1914	Bacon, William F., Loda, Ill.	124
†Arn, Arthur J., Kansas City, Kan.	1895	Bade, W. Frederick, <i>Pf.</i> , 2223 Atherton st., Berkeley, Cal.	34
Arnold, Arthur E., Stillman Valley, Ill.	1867	Baer, Allen U., Glasgow, Mont.	260
		Bagdasarian, Marderos, Revere, Mass.	190
		Bagnall, Fred., Lake Linden, Mich.	228
		Bailey, Amos J., 4747 36th av., S. W., Seattle, Wash.	1871
		Bailey, Arthur W., South Hadley, Mass.	20
		Bailey, Gordon F., Collinsville, Conn.	76
		Bailey, Henry L., Longmeadow, Mass.	186, 200, 459

- Bailey, John G., Big Wells, Tex. 1861
 Bailey, J. Webster, Lockport, N. Y. 298
 Bain, Colin, Dodge Center, Minn. 240
 Baines-Griffiths, D., Spayten Dayvil, N. Y. 1892
 Bainton, J. Herbert, Collax, Wash. 402
 *Baird, C. S., Olney, Ill. 1899
 Baird, John W., A. B. C. F. M. 496, 1872
 Baird, Lucius O., Sec., 19 S. La Salle st., Chicago, Ill. 12, 1891
 Baker, Albert S., *Mg.*, Kealakekua, T. H. 100, 108
 Baker, Ernest L., North Weare, N. H. 284
 Baker, Frank H., Falmouth, Mass. 196
 Baker, George, Milford, Ia. 146
 Baker, George H., Watertown, S. D. 1897
 Baker, Henry R., Cottonwood, S. D. 1887
 Baker, Marion W., Kan. 158
 Baker, Orrin G., Sullivan, N. H. 284
 Baker, Smith, Lowell, Mass. 200
 Baker, T. Nelson, Pittsfield, Mass. 206, 207
 Baker, Walter E., Morrisville, Vt. 394
 Baker, William H., Chagrin Falls, O. 334
 Baker, William S., 103 Highland av., Jersey City, N. J. 1895
 Baleom, Frederick A., Sanbornton, N. H. 284
 Baldwin, Albert K., Portland, Me. 1905
 Baldwin, Arthur J., Opportunity, Wash. 406
 Baldwin, Cyrus G., Palo Alto, Cal. 1888
 Baldwin, Fritz W., Acworth, N. H. 288
 Baldwin, Fritz W., Jr., Brookline, Mass. 192, 193
 Baldwin, Manuel L., Dudley, N. C. 312
 *Baldwin, Theodore A., *Brousa, Turkey.* 496, 1867
 Baldwin, W. E., Gaza, Ia. 142
 Ball, Albert H., Westfield, Mass. 1871
 Ball, C. Sturgis, Lansford, Pa. 354
 Ball, James E., Wadeno, Minn. 248
 Ball, Robert H., Fair Haven, Vt. 390
 Ballantine, Henry W., 513 Park av., East Orange, N. J. 1861
 Ballantine, John W., West Stafford, Conn. 86
 Ballantine, Wm. G., Springfield, Mass. 1880
 Ballantine, William O., A. B. C. F. M. 496, 1885
 Ballmer, J. B., Pittsford, Mich. 230
 Ballou, Henry L., Chester, Vt. 390
 Baltzer, Melbourne O., Mexico, Me. 176, 177
 Bamford, Frederic S., So. Portland, Me. 180
 Banister, Chas. D., Kendall, Mich. 220, 228
 Banks, George W., Springfield, Mass. 1866
 Banning, John J., A. B. C. F. M. 496, 1901
 Bannister Fred, Cornish, Me. 172, 174
 Barber, Arthur, Lawrence, Mass. 200
 Barber, Clarence H., Danielson, Conn. 76
 Barber, Mrs. Dora R., *Pres.*, Forest Grove, Ore. 1893
 *Barber, George E., Ryegate, Mont. 1908
 †Barber, Henry A.
 Barber, Jerome M., Forest Grove, Ore. 350
 Barber, Laurence L., Green's Farms, Conn. 78
 Barber, Wilbur C., Des Moines, Ia. 1899
 Barbour, Thomas W., East Troy, Wis. 416
 Barker, Franklin W., Unionville, Conn. 88
 Barker, Geo. G. A., New Salem, Mass. 204
 Barker, Herbert A., Lowell, Mass. 200, 201
 Barker, James I., Eclectic, R. 1, Ala. 42, 44
 Barker, Otis W., Hartford, Conn. 1893
 Barker, Ralph A., Bluehill, Me. 170
 Barker, Thomas, Bosebel, Wis. 411, 420
 Barnard, Alfred J., 223 Oak st., Elyria, O. 336
 Barnard, Elihu C., Whitewater, Wis. 1866
 Barnard, Henry T., 17 Arden st., New York, N. Y. 1880
 Barnes, Albert E., Minneapolis, Minn. 1899
 Barnes, Henry John, Frostburg, Md. 184
 Barnes, Howard C., Tallmadge, O. 1899
 †*Barnes, Joseph, Helena, Mont. 1881
 Barnes, J. Rodney, Lake Charles, La. 1865
 Barnes, Orville A., Winthrop, Minn. 248
 †*Barnes, Otis Tiffany, Chappaqua, N. Y. 1912
 Barnes, Robert J., Hayward, Wis. 418, 424
 Barnes, Stephen G., Burlington, Vt. 1881
 Barnes, William D., Osceola, N. Y. 304
 Barnett, John Hayes, Denmark, Ia. 140
 *Barnett, John H., Portland, Ore. 1883
 Barnett, John W., Barre, Vt. 388
 Barnett, M. Daniel, R. 1, Midland City, Ala. 42, 44
 Barney, Lewis W., Sound Beach, Conn. 79, 1888
 Barnhill, Oscar F., Ironaton, Ala. 46
 [Barnum, Henry S., deceased. 464, 467
 Barnum, Samuel H., Jericho Center, Vt. 392
 Barnwell, Henry S., Thomasville, Ga. 1904
 Barrett, John P., Wheaton, Ill. 1877
 Barrett, Mandus, Marion, Ia. 146
 Barrett, S. Allen, Hartford, Conn. 1887
 †*Barrow, Edward F., Boston, Mass. 1903
 Barrows, Irvin, Newell, S. D. 1899
 Barrows, John O., Norwich, Conn. 1864
 Barsalou, G. F., Green Mountain, Ia. 144
 Barstow, John, Wethersfield, Conn. 84, 1887
 Bartak, Jos. P., 1853 Loomis st., Chicago, Ill. 116, 461
 Barth, William L., Maywood, Ill. 1890
 Bartholomew, Chas. M., Randolph, N. Y. 306
 Bartholomew, Noyes O., 523 Meigs st., Rochester, N. Y. 306
 Bartlett, Dana W., 1437 Malvern av., Los Angeles, Cal. 1887
 Bartlett, Ernest C., Draeut, Mass. 194
 Bartlett, Hollis M., Cotuit, Mass. 186
 Bartlett, Samuel C., Peace Dale, R. I. 362
 Bartlett, William A., Lewiston, Me. 176, 1886
 Bartley, William T., Middlefield, Mass. 202
 Barton, Francis M., Wheaton, Ill. 1871
 Barton, J. L., *Sec.*, Newton Center, Mass. 9, 1885
 Barton, Vernon R., Murdo, S. D. 1914
 Barton, William E., Oak Park, Ill. 126
 Barwick, Arthur W., Westville Sta. R. 3, New Haven, Conn. 174
 Bascom, George S., Fargo, N. D. 1870
 Basham, Charles W., Orient, R. D., Ia. 144, 146
 Bashford, Alfred P., Arlington, Neb. 264
 Baskerville, Mark, 807 Riverside av., Spokane, Wash. 1882
 Bassett, Austin B., *Pf.*, Hartford, Conn. 30, 1887
 †*Bassett, Franklin H., Edmonds, Wash. 1894
 Bassler, Henry G., New Sharon, Me. 174, 178
 Bast, C. William, Iowa Falls, Ia. 144
 Bastel, Frederick T., 10510 Crestwood av., Cleveland, O. 1890
 †*Bastel, Hawley B., Hopkins, Minn. 1899
 Batchelor, Horace, Seymour, Wis. 418, 424
 Bate, Francis H., Brunswick, Me. 1913
 Bates, Francis W., Reed City, Mich. 232
 Bates, Henry L., *Pn.*, Forest Grove, Ore. 1881
 Bates, James A., So. Royalton, Mass. 208, 1860
 Bates, Mrs. Juanita, 309 No. Aurora st., Ithaca, N. Y. 1892
 Bates, Newton W., Fairport Harbor, O. 336, 337
 Batt, William J., Concord Junction, Mass. 212
 Batten, James H., Williston, N. D. 330
 *Battye, George J., Marshfield, Ore. 1881
 Battye, Richard H., Thief River Falls, Minn. 1882
 †Bauner, Philip E., Nome, Alaska, 1901
 Bauman, Benjamin R., Payson, R. D., Ill. 122
 †*Bauman, Henry, Lowry, S. D. 1892
 Bauman, Hugo M., Gackle, N. D. 322
 Bammann, Gustav B., Minden, Ia. 146
 Bausman, Joseph H., Rochester, Pa. 358
 Baxter, Geo. W., Telford, Tenn. 1897
 Baxter, Thomas G., Jonesville, Mich. 1883
 Bayes, Ralph E., Centerville, S. D. 368, 369
 Bayley, Dwight S., Birmingham, Ala. 42
 Bayley, Frank T., 1311 E. 12th st., Denver, Colo. 68
 Bayliss, F. Ebenezer, Boston, Mass. 1869
 Bayne, John J., Corning, Ia. 140
 Bayne, John S., Creston, Ia. 1869
 Bayne, Reed T., Creston, Ia. 140
 Beach, Arthur G., Marietta, O. 1897
 Beach, David N., *Pf.*, Bangor, Me. 28, 1876
 [Beach, Edwin R., deceased.
 Beach, Elmer J., Northford, Conn. 1877
 Beach, Frederick P., A. B. C. F. M. 496, 1910
 Beach, Harlan Page, *Pf.*, New Haven, Conn. 34, 1883
 [Beadenkoff, Thomas M., deceased. 461, 467
 Beadle, Harry A., Pomfret Center, Conn. 84
 Beale, Arthur S., Stoncham, Mass. 212

Beale, Charles H., 182 22d st., Milwaukee, Wis.	420, 461	††Bernstein, Elias, Fruita, Colo.	1911
Beale, William T., 16 Chestnut st., Dedham, Mass.	194	Berry, Edward A., Alton, Cal.	1872
Bean, Abram L., Globe Village, Mass.	210	Berry, James T., Raymond, Me.	1898
†*Bean, Daniel Otis, Spokane, Wash.	1898	Berry, John E., Oil Center, Cal.	62, 63, 64
Bean, Ebenezer, Urbana, Ill.	1864	Berry, John Farris, T., 12100 Castlewood av., Cleveland, O.	38, 1891
Bean, Joseph P., Newell, Ala.	44	Berry, Louis F., Stamford, Conn.	6, 14, 86
Beard, Aug. F., Sec., 179 East av., Norwalk, Conn.	12, 1860	Berry, Robert J. F., Yonkers, N. Y.	6, 1906
Beard, C. M., Port Arthur, Tex.	384	Berry, T. Richard, King's Mountain, N. C.	312
Beard, Gerald H., Bridgeport, Conn.	74	Best, John, 2311 W. 7th st., Chicago, Ill.	118
[Beard, Henry B., deceased]	461, 468	Betz, Allison R., McCall, Ida.	110
Beard, Joseph R., 4065 Grand av., Omaha, Neb.	38, 270	Bewer, Julius A., <i>Pf.</i> , Broadway & 120th st., New York City.	1906
Beard, Reuben A., Fargo, N. D.	320	Bickers, William H., Pierce City, Mo.	254
Beard, Willard L., <i>A. B. C. F. M.</i>	496, 1894	Bickford, Thomas, Brewster, Mass.	1876
Beard, William S., New York	17, 90	Bickford, Warren F., Muskogee, Okla.	1876
Beardslee, Claude G., Southampton, Conn.	86	Bicknell, John, <i>A. B. C. F. M.</i>	496
Beardslee, Raymond A., Springfield, Vt.	396	[Bidwell, John B., deceased]	464, 468
Beardsley, Frank G., Keokuk, Ia.	144	Bidwell, Charles A., Brookline, Mass.	188
[Beardsley, Josiah, deceased]	464, 468	Bielby, Robert P., La Grange, R. D., Ill.	1898
Beaton, David, 2573 No. Clark st., Chicago, Ill.	1887	Bielor, John M., Machias, Me.	176
Beatty, William I., Elk Point, S. D.	370	Bigelow, E. Victor, Andover, Mass.	186
Beaumont, Albert E., Brownville, Me.	172	Bigelow, Frank E., 3745 W. 33d st., Cleveland, O.	334
Beaver, Charles H., Sabetha, Kan.	158	Billings, Charles S., <i>My.</i> , 4873 Melrose av., Los Angeles, Cal.	1896
Bechtel, Philip, Delta, Colo.	1895	Billings, Osmond J., Three Rivers, Mass.	206
Becker, James A., <i>bus.</i> , Grand Junction, Colo.	1894	Billington, James, <i>Pf.</i> , University Heights, Indianapolis, Ind.	1866
Beckwith, Clarence A., <i>Pf.</i> , Haskell Hall, Univ. of Chicago, Chicago, Ill.	1878	Binkhorst, Aric, 511 Speedway, Tucson, Ariz.	48
Beddoes, Arthur E., Plainfield, Ill.	128	Birch, Guy R., Wisner, Neb.	271, 461
Bedford, Oliver C., Middleville, Mich.	230	†*Bird, Philip, S. Claremont, Cal.	60, 61
*Bedkian, A. A., 207 E. 30th st., New York City.	302, 461	Birge, J. Kingsley, <i>A. B. C. F. M.</i>	496
Beebe, Julius R., Lothair, Mont.	258, 260,	Bishop, Albert W., Parsons, Kan.	1880
†*Beeley, T. M., Paso Robles, Cal.	1900	Bishop, Edwin W., Brockton, Mass.	190
†*Beers, J. S., Thompsonville, R. D., Mich.	1901	[Bishop, John L., deceased]	
Beers, Robert W., Lawrence, Mass.	38, 200	Bissell, Arthur D., <i>Pf.</i> , Claremont, Cal.	1884
Beitel, Julius H., Franklin, Neb.	1891	Bissell, Frank A., San Lorenzo, Cal.	58
Belanger, J. Alphonso, Spring Valley, N. Y.	308	Bissell, Henry M., Pomona, Cal.	1882
Belknap, John D., <i>Et.</i> , 115 Harold st., Syracuse, N. Y.	1886	Bissell, H. M., jr., Academy, S. D.	372
Bell, Abraham, New Smyrna, Fla.	94	Bissell, Shelton, Boise, Ida.	110
Bell, Aylesworth B., Buffalo Center, Ia.	140	†*Bissell, William F., Brimfield, Mass.	1902
Bell, E. Frazer, Fremont, Mich.	226	Bitler, Thomas B., Rutland, Mass.	208
Bell, Enoch F., Sec., Sharon, Mass.	9, 11, 1902	Bivin, George D., Worcester, Mass.	1910
Bell, George H., Brantley, R. 1, Ala.	42, 44	Bixler, James W., New London, Conn.	27, 82
Bell, J. B., Douglas, Ga.		*Bjork, Gustav A., Ottumwa, Ia.	148
Bell, Robert C., Granby, Mass.	1869	*Bjorklund, Ernest V., St. Cloud, Minn.	1896
Bell, Thomas, 551 Decatur st., Brooklyn, N. Y.	302	Black, Archibald, Concord, N. H.	278
Benedict, Arthur J., Coehise, R. D., Ariz.	20, 48	Black, Frederiek J., 3228 Belle Plaine av., Chicago, Ill.	118, 461
Benedict, George H., East Providence, R. I.	362	Black, George D., Yellow Springs, O.	1877
Benedict, H. Hawthorn, Fairfield, Conn.	1912	Black, Robert F., <i>A. B. C. F. M.</i>	496, 1902
Benford, George, Grand Blanc, Mich.	226	Black, William A., Minneapolis, Minn.	1889
Benjamin, E. W., Paris, Tex.	384, 385	Blackburn, John F., St., Atlanta, Ga. 20, 100, 458	
Bennett, George A., Wakefield, N. H.	284	Blackman, John C., Pompey's Pillar, Mont.	258
Bennett, Henry J., <i>A. B. C. F. M.</i>	496, 1901	Blackman, Virgil W., New Milford, Conn.	1891
Bennett, Perez N., 433 Washington st., Lorain, O.	338	Blackman, William F., <i>Pr.</i> , Winter Park, Fla.	1880
Bennett, Richard H., Beverly, Mass.	188	Blackmer, Edmund F., Crown Point, N. Y.	296
Bennett, Robert C., Rio, Wis.	1897	Blackmer, Walter R., Arcade, N. Y.	294
Bennett, Thomas E., Clare, Mich.	234	Blackwell, William, Spokane, Wash.	1872
*Bennett, Wm. R., Chicago, Ill.	1898	Blair, Allen J., Belding, Mich.	220
†*Bennett, Walter L., Canastota, N. Y.		Blair, David G., Mansfield, O.	338, 458
Benson, Ernest L., 1237 Spraight st., Madison, Wis.	414, 420, 460	Blair, John J., Wayne, Pa.	1874
†*Bent, George, Loup City, Neb.	1856	Blair, Walter W., Minneapolis, Minn.	244
Bentall, Alfred, Old Mission, Mich.	1902	Blaisdell, James A., <i>Pr.</i> , Claremont, Cal.	37
Bente, Christopher H., Elgin, Ill.	122	Blaisdell, William S., Victoria, Fla.	1868
Benton, Adoniram J., Oskaloosa, Ia.	1898	Blake, Elmer T., Meredith, N. H.	282
Benton, Joseph A., Paradise, Cal.	1901	Blake, Henry A., Colechester, Conn.	76
Benton, Ledyard E., Crete, Neb.	1864	Blakeley, Daniel W., Ogden, Ia.	148
Berkman, Wm. O., Williamsburg, Ky.	164, 382, 460	Blakely, Josiah B., Neenah, Wis.	1874
Berg, Irving H., Hartford, Conn.	78	Blakely, Quincy, Farmington, Conn.	78
Berg, William V. D., 18th and Green sts., Philadelphia, Pa.	356, 357	Blakeslee, Allen D., Hillsdale, Mich.	1875
Berghoef, Friedrich, 1722 No. Park av., Chicago, Ill.	118	Blakeslee, Walter C., Chicago, Ill.	1901
Berkeley, William G., Newington, N. H.	282	Blakesley, Linus, 613 Gold st., El Paso, Tex.	384, 1865
Berle, Adolph A., <i>Pf.</i> , Cambridge, Mass.	1888	†*Blakeway, H. N., Broadview, Mont.	1912
		*Blanchard, Addison, Denver, Colo.	68
		Blanchard, Charles A., <i>Pr.</i> , Wheaton, Ill.	37, 1878
		†*Blanchard, Edgar F.	1894
		Blanchard, Edward B., Barre, Mass.	189, 1892
		Blanchard, Ferdinand Q., Euclid av. & E. 96th st., Cleveland, O.	6, 334, 461

Blanchard, John L., Oakland, Ia.	148, 1891	Bosworth, Linneus M., Beechwood, Mass.	1891
Blanchet, Louis, Limington, Me.	1891	Bosworth, Richard H., Townshend, Vt.	396
Blandford, Anna, Rockwell, Ia.	140	Bosworth, Theodore K., Severy, Kan.	160
Blandford, Levi D., Rockwell, Ia.	150	Bosworth, Uriah C., Mentor, R. D. 3, O.	1878
Blankinship, Jefferson D., Noma, Fla.	1891	Bosworth, William A., Wichita, Kan.	1870
†Blanks, James L., Webster, S. D.	1900	Boughton, Clement A., Lafayette, Colo.	70
Blenkarn, Osborn E. A., Lusk, Wyo.	428	Boult, William T., Bound Brook, N. J.	288
Bliss, Alfred V., Taunton, Mass.	212	Boulware, Henry S., Greenville, S. C.	366
Bliss, Charles B., McInloe Falls, Vt.	392	Bourne, Alex. P., Marion, Mass.	208, 209
Bliss, Daniel, Beirut, Syria	496, 1855	Boutte, Armand V., Erath, Ia.	166
Bliss, Edwin M., Washington, D. C.	1877	Bouton, Tilton C. H., Hudson, N. H.	1881
[Bliss, Francis C., deceased.	464, 468	Bovey, Wesley E., 2296 Indianola st., Columbus, O.	336
Bliss, Howard S., Pr., Beirut, Syria.	496, 1890	Bowden, Henry M., Springfield, Mass.	1886
Bliss, J. Henry, East Concord, N. H.	278	†*Bowden, W. S., Ekalaka, Mont.	1907
Bliss, John, Big Rapids, Mich.	1863	Bowdish, A. Craig, Sunnyside, Paia, Maui, T. H.	108
Bliss, Leon D., Lenox, Mass.	200	[Bowers, Albert deceased.	464, 469
[Blodgett, Charles E., deceased.		Bowers, George, Warrenville, N. J.	290
Blodgett, Ernest A., Brighton, R. F. D., Colo.	70, 72	Bowers, Roy E., Wilmette, Ill.	130
†Blomberg, C. R. A., Missoula, Mont.	1903	Bowins, William C., Freeland, Mich.	226
Blomfield, Frank, Montpelier, R. F. D. 4, Vt.	388	Bowly, Noble O., Meriden, N. H.	282
Blomfield, Stanley F., Montpelier, Vt.	394	†*Bowman, Arthur M., Montclair, N. J.	1910
*Blomgren, Gustav, 2451 Foster av., Chicago, Ill.	1902	Bowman, Charles V., Roxbury, Mass.	190
Blood, Charles R., Marsilles, Ill.	124	Bowman, Henry M., Ft. Bidwell, Cal.	
Bloom, J. Vernon, Hiauwatha, Kan.	154, 156	Bowman, John Elliot, New Ipswich, N. H.	282
Bloom, W. Knighton, Minot, N. D.	20, 1898	Bown, Frank A., Lamont, Wash.	404
Bloomfield, George J., Wilmington, Mass.	216	Boyd, Herbert W., East Bridgewater, Mass.	194
Blosser, Joseph W., Atlanta, Ga.	1872	Boyd, Richard T., 22 Melrose st., Toledo, O.	332, 342
Blue, James M., Boston, Mass.	190	Boyd, William Cowan, Peoria, Ill.	1905
Blunt, Harry, St. Paul, Minn.	246	Boykins, Reubin, Chacahoula, Ia.	166
Blyth, Robert B., 511 E. Calhoun st., Springfield, Mo.	254	Boyl, Elliott A., 539 Abington, Zanesville, O.	1900
Boardman, Charles W., Oglesby, Ill.	1912	Boynton, Edward C., Ann Arbor, Mich.	220
[Boardman, George N., deceased.	464, 469	Boynton, M. Russel, 379 Washington av., Brooklyn, N. Y.	38, 300, 301
Boardman, John R., Y. M. C. A., N. Y. City,	1898	Boynton, Nehemiah, 379 Washington av., Brooklyn, N. Y.	6, 300
Boaz, W. M., West Chicago, Ill.	130, 356, 461	Braden, Frank C., Wentworth, N. H.	284
Bockoven, William A., Cresco, Ia.	140, 242	†*Braden, F. L., Deary, Ida.	1906
Bodine, John E., Lowell, Mich.	1891	Bradfield, Geo., Monroe Center, Ill.	124, 125
Bodman, Frederick H., Battle Creek, Mich.	1895	Bradford, Arthur H., Rutland, Vt.	394
Bodwell, Charles S., Harvard, Mass.	1903	Bradford, Emery L., Boxford, Mass.	190
Bodwell, Flavie A., Leona, Kan.	156	Bradford, Park A., E. Dorset, Vt.	1879
*Bogenholm, William, Grantsburg, Wis.	426	†*Bradford, Walter P., Benson, Vt.	388, 461
†*Bogness, Elbot B., Kalama, Wash.	1884	Bradley, Dan F., Pilgrim ch., Cleveland, O.	5, 16, 19, 336
Bohn, W., Frederick, Oberlin, O.	1902	*Bradley, Dwight J., 1451 Newman av., Lakewood, O.	334, 461
Boicourt, William L., Waterbury, Vt.	396	Bradley, Edward E., Lincoln, Mass.	200
†*Boisen, Anton T.		Bradley, H. Stiles, Worcester, Mass.	216
Boland, Almon T., Haverhill, N. H.	88, 280	Bradley, Nelson S., Saginaw, Mich.	220, 232, 459
Bole, Andrew S., East Hardwick, Vt.	392	Bradley, Thomas W., Granville, N. D.	1890
†*Bolger, Thos. P., Tempe, Ariz.	1901	Bradstreet, Albert E., Loomis, Cal.	54
Bolin, Nels J., Cokato, Minn.	1897	Bradton, V. Eddy, Limerick, Me.	176
Boller, Benjamin F., 1250 Sapphire st., Los Angeles, Cal.	60	Brainerd, Frank G., Ogden, Utah.	386
Bollinger, Edward S., Douglas, Alaska	352	Braithwaite, Thos. S., Wantagh, N. Y.	308, 309
†*Bolster, Frelon E., 13 So. Oxford st., Brooklyn, N. Y.	1902	Brakemeyer, Gustav L., Bowdle, S. D.	368, 369
Bolt, William W., Wichita, Kan.	162	Branan, Seaborn R., Midland City, R. F. D. 1, Ala.	1896
Bolton, James, Cocanut Grove, Fla.	1891	Brande, Alfred G., Pierce, Neb.	1870
Bond, Andrew W., Wenatchee, Wash.	1901	Brandt, Marvin R., Edgerton, Wis.	416
Bond, James, Talladega, Ala.	33, 46	Branchitsch, F. V., Crete, Neb.	266, 267
Bond, John J., Lake Grove, N. Y.	1875	Braun, John, Grand Island, Neb.	268, 459, 1914
Bond, William J. C., Mineral Point, Wis.	420	Bray, Henry E., Sherborn, Mass.	210
†*Bonfils, Ellsworth, 29 West 42d st., New York, N. Y.	1889	Bray, William L., Kenosha, Wis.	1861
Bonkemeier, J., Gage, Okla.	346	Breck, Aaron, Onaga, Kan.	158, 160
Bonnell, J. W., Parkersburg, Ia.	148	Breck, Charles A., 93 Charles st., Rochester, N. H.	1894
Bonnicksen, Hans M., La Salle, Ill.	1904	Breckenridge, Daniel M., Prairie du Chine, Wis.	1869
Booch, Herman R., 220 W. 6th st., Seymour, Ind.	134	Breed, Dwight P., Sec., Grinnell, Ia.	1873
Bookwalter, Lewis D., 50 So. 17th st., Kansas City, Kan.	156	Breed, Merle A., Stuart, Ia.	150
Booth, Edwin, Columbus, Neb.	1866	Breed, Noel J., 613 Green st., San Francisco, Cal.	56, 57
Booth, Edwin, jr., Norfolk, Neb.	270	Breed, Reuben L., Sec., 19 So. La Salle st., Chicago, Ill.	1896
Booth, Harold G., Portland, Me.	178	Breen, Frank L., Seatonville, Ill.	114, 116, 128
Booth, Henry K., Long Beach, Cal.	5, 60	†*Breeze, Aaron, California.	1894
Boothby, Clayton D., Augusta, Me.	170	Brehn, Wm. E., St., 1612 Mulvane st., Topeka, Kan.	17, 1890
Bormose, Neils N., Compton, Cal.	60	Brereton, James E., Emmetsburg, Ia.	142
Bortell, Harvey B., Orchard Gardens, Minn.	1899	Brereton, John, Woodland, Cal.	58
Bosard, Wesley R., Tomahawk, Wis.	426		
Boss, Roger C., Fountain, Colo.	1901		
Bosworth, Anthony R., Regent, N. D.	328		
Bosworth, Edward L., P. J., Oberlin, O.	6, 31		

- Brett, George S., Sunnyside, Wash. 410
 Brewer, Frank S., Talladega, Ala. 33, 1894
 Briant, S. Ingersoll, Westboro, Mass. 1868
 Brickett, Harry L., Southbridge, Mass. 210
 Bridgeman, Frank H., Sheridan, Mich. .
 224, 232, 234
 Bridgman, Frederick B., *A. B. C. F. M.*, 496, 1896
 Bridgman, Howard A., *Ed.*, Brookline, Mass. .
 19, 38, 1890
 Briggs, Frank L., Indian Orchard, Mass. 210
 Briggs, Howard A. M., Huntington, Mass. .
 192, 200
 Briggs, Leslie B., Santa Cruz, Cal. 58, 59
 Briggs, Ritchie J., Austin, Tex. 384
 Briggs, Walter A., Perry, Ia. 142, 148
 Brinkombe, George, Revere, Mass. 1870
 *Bristol, Lee A., Crook, Colo. 1890
 Bristol, Frank L., Northboro, Mass. 206
 Brock, Geo. A., 88 Waterman st., Lockport,
 N. Y. 6, 298
 Brodie, Andrew M., Wichita, Kan. 1888
 *Brodie, Donald M., Manistee, Mich. 230, 461
 Brokenshire, John J., Pawtucket, R. I. 362
 †Brokenshire, William H., Cambridge, Mass. .
 1904
 Bronsdon, Allen A., Millers Falls, Mass. 204
 Bronson, Oliver H., Salem, Mass. 82, 208
 Brookes, Geo. S., Seal Harbor, Me. 461
 Brooks, Edward L., 520 No. Leanington av.,
 Chicago, Ill. 116
 [Brooks, G. Wolcott, deceased.
 Brooks, Hans A., Brandon, Wis. 414, 424
 Brooks, Jonas G., Wheaton, Ill. 130
 Brooks, Raymond C., 24 Panoramic Way,
 Berkeley, Cal. 32, 52
 Brooks, Willard H., Plevna, Kan. 158
 Brooks, William J., Alpharetta, Ga. 102
 Brooks, Wm. M., 810 N. Bonnie Brae st.,
 Los Angeles, Cal. 1866
 Brose, Fred Oscar, Blue Grass, N. D. 318
 Bross, Harmon, 3121 S. st., Lincoln, Neb. 1863
 Brotherston, Arthur W., Lee, N. H. 280, 461
 Brotherston, Bruce W., Gilbertville, Mass. 198
 Brower, Chas. DeW., 5333 Le Claire av.,
 Chicago, Ill. 118
 †*Brown, A. C., Seattle, Wash. 1914
 Brown, Albert R., West Haven, Conn. 90
 †*Brown, C. Edwin, 1221 Mallon av., Spokane,
 Wash. 410
 Brown, Charles R., *Pf.*, New Haven, Conn. .
 5, 16, 19, 34, 1889
 Brown, Clarence T., 6045 Woodlawn av.,
 Chicago, Ill. 1889
 Brown, D. F., Monroe, R. F. D. 2, Ia. 168
 Brown, Daniel M., Faulkton, S. D. 370
 Brown, Edwin C., Bangor, Me. 170
 Brown, Mrs. Ella W., Pomona College, Clare-
 mont, Cal. 1905
 Brown, Frank J., Payson, Ill. 126
 Brown, Fred., Brookton, N. Y. 294
 Brown, Fred H., Godfrey, Ill. 122, 124, 125
 Brown, Frederick K., Worcester, Mass. 216
 Brown, George E., Belgrade, Minn. 242
 Brown, George E., Port Huron, Mich. 232
 Brown, George E., 135 Halsey st., Brooklyn,
 N. Y. 302
 Brown, Giles G., *A. B. C. F. M.*, 496, 1899
 Brown, Henry E., Oberlin, O. 1866
 Brown, Henry M., 1808 Concourse st., New
 York, N. Y. 300
 Brown, Henry W., Dry Creek, N. C. 312, 314
 Brown, Herbert S., Darien, Conn. 76
 Brown, Hugh E., 611 Belmont av., No. Seat-
 tle, Wash. 6, 408
 *Brown, James, Anniston, Ala. 46
 Brown, James B., Alliance, Neb. 1892
 †*Brown, John A., Grinnell, Ia. 1881
 Brown, J. M., Sophia, N. C., 316, 461, 1915
 Brown, J. Newton, Oberlin, O. 1870
 Brown, Oliver, Alstead, N. H. 276
 Brown, Richard, Clyde Park, Mont. 1891
 Brown, Robt. E., Waterbury, Conn. 88, 89
 Brown, Samuel A., 856 Columbus av., Bos-
 ton, Mass. 190
- Brown, Sterling N., *Pf.*, Washington, D. C. 1885
 Brown, Thomas J., 3112 Pasadena av., Los
 Angeles, Cal. 60, 266
 Brown, Thomas J., Hemingford, Neb. 264, 268
 Brown, Victor F., Bay City, Mich. 220
 Brown, William, Onondaga, Mich. 230, 461
 Brown, William J., Mora, Minn. 246, 247
 Brown, William M., Windham, Conn. 1880
 Brownback, George W., Crofton, Neb. .
 264, 266, 267
 Browne, J. K., *Sec.*, 417 Market st., San Fran-
 cisco, Cal. 1872
 †*Brownlee, Fred L., Union Sem., New York
 City, N. Y. 337, 1910
 Brownsey, Overt L., Northbridge Center,
 Mass. 206
 Bruce, Charles R., Cleveland, N. D. 318, 326
 Bruce, Robert J., Norway, Me. 178
 Brunfield, Thos. M., Nashville, Tenn. 380
 [Brundidge, Hiram A., deceased. 464, 469
 Bruner, Charles A., Bloomington, Ill. 114
 Brunk, Wm. R., Dorcas, Fla. 94
 Brunker, James, *Sec.*, Maize, Kan. 1871
 Bruno, Frank J., *Sec.*, Minneapolis, Minn. 1902
 Bruse, Johannes, Fairfax, S. D. 370
 Bruton, Walter F., Sanford, N. C. 312, 314
 [Bryant, Albert G., deceased. 461, 469
 Bryant, Charles M., New Lebanon, N. Y. 300
 Bryant, Samuel J., West Haven, Conn. 1876
 Bryant, Seelye, South Attleboro, Mass. 186
 Bryngelson, A., Cannon Falls, Minn. 1878
 Buchanan, William J., 1111 Walker av.,
 Woodiaven, N. Y. 304
 Bucher, Chester S., 127 S. Jameson st.,
 Lima, O. 338
 Buck, Benjamin F., Stockton, Kan. 154, 158, 160
 Buck, George H., Crown Point, N. Y. 1894
 Buck, John W., Ceres, Cal. 52
 Buck, Samuel J., *Pf.*, Grinnell, Ia. 1863
 Buckham, John W., *Pf.*, 2223 Atherton st.,
 Berkeley, Cal. 6, 32
 Buekingham, Merritt S., Wynanskill, N. Y. 1892
 Budd, Alfred W., North Brookfield, Mass. 206
 Buell, Seth H., *Supt.*, Grand Island, Neb. 20
 [Bugbee, Rolla G., deceased. 464, 470
 Bugbey, Willard S., Roseville, Ill. 1875
 Buley, T. M., Paso Robles, Cal. 64
 Bull, David W., *bus.*, 364 Seymour st., Syra-
 cuse, N. Y. 1877
 Bull, Wilbur I., Ashland, Me. 170
 [Bullen, Henry L., deceased. 464, 470
 Bullock, Motier A., 549 No. 25th st., Lincoln,
 Neb. 268
 Bullock, Motier C., West Winfield, N. Y. 308
 Bumstead, Horace, Brookline, Mass. 1872
 *Bunch, J. Sheridan, 1519 E. S. Grand av.,
 Springfield, Ill. 124
 Bundy, W. R., Randolph, Minn. 1872
 Bunker, Fred R., *Durban, Natal*, 1889
 Burd, Charles G., Montclair, N. J. 288, 289
 Burdshaw, James J., Dothan, R. 4, Ala. 1896
 Burdick, Charles H., So. E. 224 Indiana av.,
 Spokane, Wash. 410
 *Burdick, Frank H., Patosi, Wis. 422
 Burdon, Henry F., West Medway, Mass. 202
 Burger, Charles C., 3817 St. Lawrence av.,
 Cincinnati, O. 341, 461
 Burgess, Edmund J., 1711 Summit st., Colum-
 bus, O. .
 Burgess, George H., Warsaw, N. Y. 308
 Burgess, Gideon A., Providence, R. I. 362
 Burgess, Hubert F., 7801 44th av., S. W.
 Seattle, Wash. 408
 Burgess, James G., *My.*, Crow Agency,
 Mont. 1893
 Burgess, Louis F., Barkhamstead, Conn. 74
 Burgess, Roscoe M., 2478 Berwyn av., Chi-
 cago, Ill. 116, 461
 *Burgess, William, Des Plaines, Ill. 1886
 Burgess, W. Sydney, Townsend, Mass. 1912
 Burgh, David T., Warren, Me. 182
 Burhans, Frank D., 6947 Vernon av., Chi-
 cago, Ill. 118
 Burhaus, Paul C., Palestine, Tex. 384

Burkett, Casabianca E., Wallace, Ala.	44	†*Butts, James S., Star, N. C.	1912
Burkhardt, Jesse B., Pierce, Neb.	270	Buxton, Albert J., Racine, Wis.	422
Burkhardt, Paul, Denver, Colo.		Buxton, O. C., Webster City, Ia.	
Burkhardt, John J., Baltimore, Md.	1893	Buxton, Wilson R., So. Ashburnham, Mass.	186
Burkholder, Clarence M., Alpena, Mich.	220	Buzzell, Anson S., Warwick, Mass.	212
Burleigh, Benjamin W., Nashua, Ia.	138, 146	Byers, Ralph C., Silverton, Colo.	72
Burling, James P., Des Moines, Ia.	142	Byington, Edwin H., W. Roxbury, Mass.	188
Burnaby, Sidney A., Boston, Mass.	1881	Byington, George P., Ballardvale, Mass.	1868
Burnap, Irving A., Ivoryton, Conn.	74, 80, 458	Byles, Chas. H., 2251 N. Spaulding av., Chicago, Ill.	118
Burnell, Arthur T., <i>St., Ed.</i> , 2340 E. 9th st., Des Moines, Ia.	1883	Byrons, E. Henry, Danbury, R.D., Conn.	86
Burnett, William, Challis, Ida.	110	Cadman, S. Parkes, 64 Jefferson av., Brooklyn, N. Y.	15, 300
Burnham, Collins G., Belchertown, Mass.	1879	Cadmus, William E., 307 N. Elizabeth st., Peoria, Ill.	1894
Burnham, David E., Essex, Mass.	1908	Cadwalader, Morris J., Wild Rose, Wis.	1878
Burnham, Edmund A., 101 Madison st., Syracuse, N. Y.	308	Cady, George L., Lansing, Mich.	15, 1894
Burnham, Herman L., Covina, Cal.	1901	Cady, Geo. R., Clinton, Ia.	140
Burns, Harry F., Oshkosh, Wis.	422	Cady, William J., Berlin Heights, O.	332
Burr, Almon W., <i>Pf.</i> , Beloit, Wis.	1875	Cain, Frank E., Canon City, Colo.	70
Burr, Ilanford M., T., Springfield, Mass.	1888	Calderwood, Chas. M., Manchester, Conn.	80
Burr, Horace M., Chilowee, Mo.	1884	Caldwell, Rankin S., St. Johnsbury, Vt.	396
Burr, Horace Walter, Manhattan, Kan.	1906	Caldwell, Raymond T., Pittsford, Mich.	234
Burr, Huber, <i>My.</i> , Berkeley, Cal.	20, 1900	Calhoun, Chas. S., Dexter, Mich.	1901
Burr, William N., 159 Pearl st., Pomona, Cal.	64	Calhoun, Newell M., Orange, Conn.	84
Burrell, Arthur S., Georgetown, Mass.	196	Calkins, E. Dale, Castana, Ia.	140
Burroughs, George H., Easthampton, Mass.	38, 194	Calkins, Raymond, Cambridge, Mass.	6, 192
Burroughs, Charles H., Albion, R.F.D. 7, Gaines, N. Y.	296	Calkins, Wolcott, Newton, Mass.	216
Burt, Charles W., Westport, R.R. 12, Conn.	90, 91, 1869	Calland, William C., <i>Sec.</i> , Springfield, Mo.	1880
Burt, Enoch II., Torrington, Conn.	88	Cameron, Alexander J., Pawtucket, R. I.	362
Burt, Henry F., 250 17th av., No. Minneapolis, Minn.	1904	Cameron, John H., Pewaukee, Wis.	1864
Burtner, D. Emery, Lynn, Mass.	202	Cameron, Malcolm J., Griggsville, Ill.	122
†Burtner, Elmer E., E. 224 Indiana av., Spokane, Wash.	1909	Campfield, Lewis E., Academy, S. D.	368
Burtner, Otto W., Ansonia, Conn.	74	Camp, Edward C., Watertown, Mass.	16, 19, 214
Burton, Charles E., <i>Sec.</i> , 287 Fourth av., New York, N. Y.	17, 1898	Campbell, Andrew, Orange, Mass.	206
Burton, Charles Wesley, Naom, Ga.	98	Campbell, Clement C., Minneapolis, Minn.	244
Burton, Marion L., <i>Pr.</i> , Northampton, Mass.	15, 16, 22, 37, 1905	Campbell, Gabriel, Hanover, N. H.	1868
Burton, Nathan L., Galesburg, Ill.	1877	Campbell, Hollis A., Lebanon, Conn.	80
†*Burton, Robert W., Auditor, Ind.	1902	Campbell, Irving C., Freeborn, Mo.	116, 240, 461
Burt, Benjamin H., Aurora, Ill.	114	Campbell, James M., Claremont, Cal.	60
Bushfield, Theo. E., No. Adams, Mass.	204	Campbell, Royal H., 722 35th st., Oakland, Cal.	54
†*Bush, Allen S., <i>St.</i> , 1207 Clayton st., Denver, Colo.	1885	Campbell, Thomas F., 2157 No. Maplewood av., Chicago, Ill.	118
Bush, Frank R., 1454 N. Hamlin av., Chicago, Ill.	118	Campbell, Walter W., Rockport, Mass.	208
Bush, Fred Roys, Kirwin, Kan.	156	Campbell, William J., Portland, Me.	178
[Bush, Frederick W., deceased.	461, 470	Campbell, William R., Roxbury, Mass.	5, 190
†*Bush, Homer, Barnesville, Ga.	1898	Canada, Prentice A., Barrington, R. I.	362
Bushee, George A., King's Mountain, N. C.	1896	Candee, George, 803 Oakwood st., Toledo, O.	1862
Bushell, Richard, 942 20th av., No. Seattle, Wash.	1890	Candy, J. Franklin, Geneva, O.	336, 461
Bushnell, Albert, <i>St.</i> , Kansas City, Mo.	1873	Capen, Edward W., Hartford, Conn.	30, 1912
Bushnell, Campbell W., No. Yakima, R.F.D. 6, Wash.	406	Capron, Harold S., Irondequoit, N. Y.	298
Bushnell, H. A., 609 Main st., St. Joseph, Mich.	232	Carnshaw, Benjamin P., Pomona, Fla.	96
Bushnell, Samuel C., Arlington, Mass.	11, 186	†*Carey, Joseph P., Flemingville, Owego, R.D., N. Y.	1899
Buss, William H., Fremont, Neb.	266	†*Carhart, Charles L., <i>Beirut, Syria</i> ,	1890
Bussey, Robert D., Topeka, Sta. B., Kan.	158, 160	Carlson, Carl E., Forestville, Conn.	74, 84
Butcher, Stephen G., Leavenworth, Kan.	156	†Carlson, Peter J.,	1879
[Butcher, William R., deceased.	464, 470	Carlson, Thomas A., Peacham, Vt.	394
Butcher, William T., Abingdon, Ill.	114	†*Carlson, Walter G., Washington, Carlton, V. Albert, Toledo, Ia.	1886
Butler, Elmer W., Thorsby, Ala.	1883	Carne, W. Stanley, Leavenworth, Wash.	404
Butler, Franklin C., Hubbard, Ore.	350, 352	Carney, Jesse, Cashion, Okla.	1913
Butler, Frank E., Providence, R. I.	362, 363	Carney, J. H., Laurel Hill, Fla.	96
Butler, Gardner S., Demorest, Ga.	1877	Carpenter, Charles C., Andover, Mass.	1860
Butler, George M., Medford, Mass.	202	Carr, Edwin S., Chillicothe, Ill.	120
[Butler, Henry E., deceased.	464, 471	Carr, J. Scott, Forrest, Ill.	122, 130
*Butler, Jas. E., Bountiful, Utah	384	Carr, William, Poquonock, Conn.	84
Butler, Jesse C., Eccletric, R. 1, Ala.	42	Carroll, Charles W., <i>St.</i> , Burnett Court, East Orange, N. J.	17, 92, 288, 354, 400
Butler, John H., Mancelona, Mich.	230	Carruthers, John B., Gorham, Me.	1883
Butler, William, Longmont, Colo.	1890	Carson, J. William, 4612 Eastern av., Seattle, Wash.	408
Butler, Willis H., 15 Lanark rd., Brookline, Mass.	188	Carson, Robert P., <i>Ec.</i> , Denver, Colo.	1902
Butterfield, Claude A., Springfield, Mass.	210	Carson, Samuel C., R.F.D. 3, Bakersfield, Cal.	60, 62, 1904
Butterfield, Ray E., 3355 W. 65 Place, Chicago, Ill.	120	Carter, C. Edwin, Prairie Centre, Wyo.	428
Buttram, Elijah A., Esto, R.F.D., Fla.	1884	Carter, Charles F., Hartford, Conn.	5, 38, 78, 459
*Buttrick, Geo. A., Quincy, Ill.	128, 461	Carter, Clark, Andover, Mass.	1868
		†*Carter, Elijah, Minnesota,	1881
		Carter, Fernando E., Allegan, Mich.	1885
		Carter, George K., New Gloucester, Me.	178
		Carter, Homer W., <i>Sec.</i> , Madison, Wis.	17, 1876

- Carter, James T., Elmwood, Conn. 461, 1890
 Carter, Joseph N., Andalusia, R.E., Ala. 1907
 [Carter, Nathan F., deceased. 464, 471
 Carter, Ray F., 1639 Formosa av., Holly-
 wood, Cal. 62, 63
 Carter, Robert E., Washington, Conn. 88
 Carter, Samuel T., Plainfield, N. J. 1909
 Carter, Stephen B., Plainfield, Conn. 1879
 Carter, Thomas W., Alpine, Ala. 46
 Carter, William C., Powersville, Ga. 1893
 Cary, George E., Holden, Mass. 198
 Cary, Otis, A. B. C. F. M. 496, 1872
 Cary, William B., Wethersfield, Conn. 90, 1871
 Case, Alden B., Pomona, Cal. 1881
 Case, Bert F., Tolland, Conn. 88
 Case, Edward Percy, A. B. C. F. M. 496, 1911
 Case, Harlan P., St., P. O. Box 863, Los
 Angeles, Cal. 20, 1871
 Case, Herbert E. B., Sec., Auburduale, Mass. 1904
 [Case, Horatio M., deceased.
 Cash, William L., Savannah, Ga. 98, 458
 Cashmore, William, Jericho, Vt. 392, 396
 Caskey, John A., Gowrie, Ia. 144
 *Cassel, Isaac W., Elkader, Ia. 142
 Cate, Geo. H., West Newton, Mass. 1879
 Cathcart, Samuel M., Westerly, It. I. 1896
 Caton, C. H., Joliet, Ill. 11
 Catton, George R., Benzonia, Mich. 1912
 Caughran, W. L., Pond Creek, Okla. 348
 Cave, Alfred W., 522 W. Broadway, Sedalia,
 Mo. 251
 Caverno, Charles, Lombard, Ill. 1866
 Cavert, Walter D., Willimantic, Conn. 461
 †*Cejnar, Wenzel, Scotland, S. D. 1891
 Cerreta, Canio, Bridgeport, Conn. 71, 75
 Chaffee, Frank M., Emporia, Kan. 1864
 Chakurian, Enoch E., Kenwood, Cal. 1897
 Chalmers, Andrew B., Baltimore, Md. 1890
 Chalmers, James, Fitchburg, Mass. 1889
 Chalmers, Thos., Manchester, N. H. 280
 Chalmers, William I., Riverhead, N. Y. 1872
 *Chamberlain, E. B., Oberlin, O. 1910
 Chamberlain, Horace W., Chicago, Ill. 176
 Chambers, John M., Kennebunkport, Me. 496, 1870
 Chambers, Robert, A. B. C. F. M. 496, 1879
 Chambers, William N., A. B. C. F. M. 56
 Champlin, Chas. C., Pittsburg, Cal. 398
 Champlin, Frederick R., Wilder, Vt. 1870
 Champlin, Oliver P., Fargo, N. D. 1913
 Chaney, Nathan B., Bonifay, Fla. 1892
 Chandler, Edward H., Danvers, Mass. 1887
 Chandler, Everett S., No. Judson, Ind. 496, 1873
 Chandler, John S., A. B. C. F. M. 1883
 Chandler, Joseph H., 5710 Dorchester av.,
 Chicago, Ill. 1910
 Chandler, Robert E., A. B. C. F. M. 1873
 Chandler, Watson H., Ee., Wheaton, Ill. 1888
 Channon, Irving M., Oberlin, O. 52
 Chapel, Elmer O., Crockett, Cal. 392
 *Chapin, Charles H., Marshfield, Vt. 1880
 Chapin, Franklin M., Ann Arbor, Mich. 1879
 Chapin, George E., West Newbury, Vt. 396
 Chapin, George F., Saxton's River, Vt. 1874
 Chapin, Roswell, Oberlin, R.F.D., O. 1878
 Chapin, Samuel W., So. Brewer, Me. 1890
 Chapman, Edward M., New London, Conn. 1904
 *Chapman, Francis H., Evington, Va. 70
 Chapman, Herbert E., Hayden, Colo. 396
 Chapman, Ray Andrew, Sharon, Vt. 142
 *Chapman, Richard K., De Witt, Ia. 56, 57
 Charnock, George A., 1587 11th st., San
 Francisco, Cal. 186
 Chase, Bernard L., Auburn, Mass. 200
 Chase, C. Thurston, Lynn, Mass. 1863
 Chase, Edward, Kennebunkport, Me. 188
 Chase, Edward A., Beverly, Mass. 1911
 Chase, Edward P., Erzerun, Turkey
 Chase, Ezra B., 4200 Washington Blvd.,
 Chicago, Ill. 1876
 Chase, Loring B., Sunderland, Mass. 212
 †*Chase, Samuel B., Lewiston, Ida. 1898
 †*Chatfield, G. A., Kansas 1895
 †*Cheadle, Steven H., West Palm Beach,
 Fla. 1881
 Cheney, Burton H., Davenport, Ia. 140
 Chenoweth, Francis, Garrettsville, R. D., O. 340
 Cherington, Reed B., Carmel, Cal. 1900
 Chevis, Ernest C., Cumberland, Wis. 416
 [Chickering, John W., deceased 461, 471
 Chidley, Howard J., Winchester, Mass. 216, 461
 Child, Bernard V., Rootstown, O. 342
 Child, Francis S., Griswold, Conn. 78
 Child, Frank S., Fairfield, Conn. 78
 Childress, John F., Postville, Ia. 148
 Childs, Irving H., Granby, Mass. 196
 Childs, James H., Heath, Mass. 198
 Childs, Truman D., Manomet, Mass. 1873
 Childs, William, Kalkaska, Mich. 1891
 Choate, Washington, Essex, Mass. 1875
 Christiansen, Charles J., Watertown, S. D. 378
 Christiansen, C. M., Circle, Mont.
 Christie, George W., So. Coventry, Conn. 1873
 Christie, Ralph A., Providence, R. I. 362
 †Christie, Sarah E. M., California 1895
 Christie, Thomas D., A. B. C. F. M. 496, 1877
 Christofersen, A. F., A. B. C. F. M. 496, 1915
 Cunn, Clay D., Waterbury, Conn. 1891
 Church, Alfred C., Grantwood, N. J. 288
 †*Church, Felix L., Pueblo, Colo. 1892
 Chute, Edward L., Conway, Mass. 192
 †*Chutter, Frederick G., Hanover, N. H. 1878
 Chynoweth, John T., Racine, Wis. 422
 Claffin, Arthur H., Portland, Mich. 1882
 Claffin, John, Eaton Rapids, Mich. 224
 [Clancy, Judson V., deceased 188
 Clancy, William P., 1028 Curtis st., Berkeley,
 Cal. 1875
 Clapp, Cephas F., Washougal, Wash. 410
 Clapp, Ellory C., Northampton, Mass. 1906
 Clapp, Raymond G., Lowell, Mass. 200
 Clapp, Richard H., Brattleboro, Vt. 388
 *Clarif, Charles C., Coventry, Vt. 390
 Clark, Albert W., A. B. C. F. M. 496, 1868
 Clark, Alden H., A. B. C. F. M. 496, 1904
 [Clark, Allen G., deceased 464, 472
 Clark, C. A., A. B. C. F. M. 496, 1887
 Clark, Calvin M., Pff., Bangor, Me. 23, 28
 Clark, Charles N., North Weymouth, Mass. 214
 Clark, Charles W., Barnet, Vt. 1861
 Clark, Chester M., Pittsburg, Kan. 158
 Clark, Daniel J., East Haven, Conn. 76
 Clark, DeWitt S., Salem, Mass. 11, 208
 Clark, E. F., Arthur, R. D., Ia. 144, 150
 Clark, Ernest E., 55 Craighead st., Pittsburg,
 Pa. 1902
 Clark, Francis E., Pr., Boston, Mass. 1876
 Clark, Fred J., Hastings, Neb. 268
 Clark, George L., Wethersfield, Conn. 90
 Clark, George V., 2179 E. 43d st., Cleve-
 land, O. 334
 Clark, George W., Harwich, Mass. 198
 Clark, Grant V., Rhineclander, Wis. 1905
 Clark, Isaac, Pff., Washington, D. C. 1861
 Clark, James S., North Bennington, Vt. 388
 Clark, John L., 47 Linden st., Brooklyn, N. Y. 300
 Clark, Joseph B., Sec., 1114 St. Johns pl.,
 Brooklyn, N. Y. 17, 1861
 Clark, Kimball K., Chapman, Kan. 154
 [Clark, Orville C., deceased 464, 472
 Clark, Robert, Lyndon, Vt. 392
 Clark, Victor F., Sec., Beatrice, Neb. 264
 Clark, William A., Mt. Gilead, N. C. 312, 314
 Clark, William C., Barnet, Vt. 388
 Clark, William J., 4435 N. Paulina Av.,
 Chicago, Ill. 1869
 Clarke, Alfred T., Little Rock, Ark. 50
 Clarke, Almon T., West Palm Beach, Fla. 1872
 Clarke, Charles F., Whitneysville, Conn. 1889
 Clarke, Charles F., 1531 Fruitvale av., Oak-
 land, Cal. 54
 Clarke, Clement G., Peoria, Ill. 126
 Clarke, Howard E., Bernardsville, N. J. 288
 Clarke, James F., A. B. C. F. M. 496, 1856
 †*Clarke, W. E., Capitol Heights, Md. 1905
 Clarke, William P., A. B. C. F. M. 496, 1891
 Clayton, John B., Kirkwood, Mo. 1881
 Cleaves, Charles P., Ossipee, N. H. 282
 Clements, Edgar T., Madrid, N. Y. 298

- Clemmer, Ephraim B., *bus.*, Austinburg, O. 1888
 Clemons, John T., Lykesland, S. C. 366
 Cleveland, Henry C., *bus.*, Dell, Ore. 1897
 Clifton, Theodore, *Sec.*, 7741 So. Morgan st., Chicago, Ill. 1873
 Close, Oscar Bell, Millburn, N. J. 1915
 Clutterbuck, James G., Kane, Pa. 354
 Clyde, John P., Redfield, S. D. 376
 Coale, Willis Bronson, Lahaina, T. H. 1915
 †Coate, Henry, Hudson, Mich. 1876
 Coate, Robert M., Atlanta, Ga. 1895
 *Coats, Martin D., Klamath Falls, Ore. 1910
 Cobb, Edward S., *A. B. C. F. M.* 496, 1904
 [Cobb, Elisha G., deceased 464, 472
 Cobb, Percival B., Wantagh, N. Y. 1914
 Cobb, Wm. H., Newton Center, Mass. 11, 1872
 Cobleigh, Mrs. Elvira C., 216 Chestnut st., Wala Wala, Wash. 1892
 Coburn, Luther G., Cheshire, Conn. 1910
 Coehlin, Demas, Traverse City, Mich. 234
 Coehran, Florenzo C., 402 So. 25th st., Lincoln, Neb. 1880
 Cochrane, Robert H., Marion, Mass. 202
 Codella, Pasquale, Waterbury, Conn. 88
 Coe, H. Gertrude, Wolcott, Conn. 92
 Coe, Robert W., Washington, D. C. 202
 Coffin, Geo. H., jr., Medfield, Mass. 154
 Coffin, Joseph, Alton, Kans. 1904
 Colburn, Cary S., 1977 Garfield av., Kansas City, Kan. 216
 Colburn, Eugene E., Yarmouth, Mass. 332
 Colburn, Harvey C., Bellevue, O. 180
 Colby, Rensel H., Scarboro, Me. 1881
 Colcord, Daniel H., *Pf.*, Claremont, Cal. 1875
 Colcord, Samuel, 39 East 50th st., New York, N. Y. 68
 Coldren, David P., Ault, Colo. 1909
 †*Cole, G. Henry, Wolverine, Mich. 1901
 †*Cole, James Henry, Millerville, R. 2, Ala. 122, 124
 Cole, John A., Elburn, Ill. 370
 Cole, Nelson F., De Snet, S. D. 1867
 Cole, Royal M., Forest Grove, Ore. 1889
 Cole, Samuel V., *Pr.*, Norton, Mass. 1881
 Cole, Thomas W., St. Paul, Minn. 1885
 Colledge, William A., Chicago, Ill. 1911
 Collett, Beryl Bishop, 115 Market st., San Francisco, Cal. 1911
 Collett, F. G., 115 Market st., San Francisco, Cal. 1891
 Collier, Christopher W., Lexington, Mass. 1869
 Collins, Henry P., Coldwater, Mich. 228
 Collins, Edrie, Inlay City, Mich. 124
 Collins, Elbert J., La Moille, Ill. 180
 Collins, Howard W., Standish, Me. 37, 1874
 Collins, Josephus, *bus.*, Kingfisher, Okla. 1899
 Collins, Mary C., Keokuk, Ia. 276
 Collins, William, Chichester, N. H. 1862
 Colman, George W., *Sec.*, 655 No. Central av., Chicago, Ill. 228, 230
 Conan, George H., Lansing, Mich. 206
 Commons, Walter H., Whitinsville, Mass. 1892
 Compton, Herbert E., 815 Woodbine av., Oak Park, Ill. 170, 182
 Conant, Frederick, Winslow, Me. 238, 318, 326
 Conrad, William J., Bordulac, N. D. 78
 Condit, Frank H., Granby, Conn. 288
 Condit, Henry J., Nutley, N. J. 158
 Cone, James W., Mt. Hope, Kan. 154
 Cone, John H., Council Grove, Kan. 1895
 Congdon, Merritt J., Utica, N. Y. 416
 Conkle, Noble W., Durand, Wis. 175, 1891
 Conley, Henry W., Ellsworth Falls, Me. 1896
 †*Conley, Isaiah B., Cambridge, Mass. 1889
 Conner, James R., 3242 Gilbert av., Cincinnati, O. 1861
 Connet, Alfred, Lebanon, Ore. 1900
 Connelly, Charles P., Rockford, Ill. 6, 188
 Conrad, Areturus Z., Boston, Mass. 142
 Conrad, George A., Dunlap, Ia. 1911
 Conrad, William C., Santee, San Diego, Co., Cal. 280
 Conrad, William O., Keene, N. H. 242
 Constant, Edward, Mankato, Minn. 416, 418, 420, 422
 1870
 *Cook, William, 520 S. Taylor av., Oak Park, Ill. 116
 Cook, Arthur W., Hancock, Wis. 416, 418, 420, 422
 Cook, Silas P., *My.*, Pittsfield, Mass. 1870
 *Cook, William, 520 S. Taylor av., Oak Park, Ill. 116
 Cooke, Sidney T., 1305 Commonwealth av., Allston, Mass. 1905
 Cooke, Thomas, Port Huron, Mich. 232, 233
 Cooke, Vernon W., Derby, Conn. 76
 [Cooke, William H., deceased.
 Cookman, Isaac, 3761 Arnold st., San Diego, Cal. 64
 Cool, James W., 4858 Colfax av. So., Minneapolis, Minn. 1902
 Cool, Peter, Wayzata, Minn. 1874
 Cooldge, Charles E., South Manchester, Conn. 1885
 Cooley, Canfield T., Westlake, Ida. 112
 Cooley, H. George, Florida. 1891
 Cooley, William Fobes, Vassar College, Poughkeepsie, N. Y. 1884
 Coolidge, Henry A., Antrim, N. H. 276
 Cooper, Francis L., 7th av. & Geary, San Francisco, Cal. 56
 †Cooper, Harold, 1904
 [Cooper, James W., deceased.
 Cooper, John H., 2325 Vestal av., Los Angeles, Cal. 1887
 Cooper, N. M., Greensboro, N. C. 316
 †*Copeland, C. C., Council Bluffs, Ia. 282
 Copping, Bernard, Salmon Falls, N. H. 1876
 Coquillette, Wm. E., Byron, Ill. 1890
 Corbett, Fred W., Lansing, Mich. 1892
 †*Corbin, Oliver L., Likely, Cal. 496, 1899
 Corbin, Paul L., *A. B. C. F. M.* 1905
 Core, Harley R., Goulds, R. F. D., Fla. 220, 224
 Corey, Ephraim M., Bellaire, Mich. 196
 Corley, Douglas H., Cambridge, Mass. 396
 Cornell, Alfred, West Townsend, Vt. 1910
 †*Cornwell, Albert G., Elmira, N. Y. 360, 361
 Corson, Thomas M., *Humacao, Porto Rico,* 258, 260
 Corwin, Carl H., *Fajardo, Porto Rico,* 122
 Cory, Isaac L., Hardin, Mont. 1905
 Cotton, Harry A., East St. Louis, Ill. 144, 150
 †*Cotton, Jarvis P., 2540 Seminary av., Chicago, Ill. 1909
 Couchman, Thomas B., Rowan, Ia. 1867
 Coulter, Charles W., Cleveland, O. 1867
 Coulter, Cyrenus N., Traverse City, Mich. 1899
 †*Countermeine, Jacobus Laudon, Zumbrota, Minn. 1889
 Countryman, Franklin E., Haddam, Conn. 76
 Courter, John E., Ashtabula, O. 1883
 Cousins, Edgar M., Brewer, Me. 170, 459
 Covell, Arthur J., *Sec.*, Wakefield, Mass. 23, 1890
 Cowan, John, Bristol, N. H. 276
 Cowan, John F., Kohala, T. H. 106, 1878
 Cowling, Donald J., *Pr.*, Northfield, Minn. 5, 37
 Cox, C. Edwin, Grand View, Ida. 110
 Cox, Ellen Petty, *England,* 1912
 Cox, Homer W., Salem, Neb. 270
 †*Cox, Sidney H., *London, Eng.* 1897
 Coxom, Leroy, Schrever, Ia. 166
 Craggs, William G., Newark Valley, N. Y. 300
 Cragin, Charles C., Santa Rosa, Cal. 59, 1870
 Craig, Eber E., Attleboro Falls, Mass. 206, 207
 Craig, John E., Dunning, Neb. 266, 268, 270
 Craig, Timothy C., Warren, Mass. 212
 *Cram, Delbert W., *My.*, Beetles, Alaska, 1895
 Cram, Elmer E., Maxbass, N. D. 1900
 Crane, Benson E., Atlanta, Ga. 1907
 Crane, Benton E., Chase, Kan. 154
 Crane, Charles D., Saylesville, R. I. 362, 363
 Crane, Frank, New York City, 1884
 Crane, Henry C., Winthrop, Mass. 1873
 Crane, William M., Richmond, Mass. 208
 Crater, George W., Twin Falls, Ida. 1889
 Crathern, C. F. Hill, Worcester, Mass. 1886
 *Crawford, C. D., *Pf.*, Beloit, Wis. 424

- Crawford, J. F., *Pf.*, Beloit, Wis. 1900
 †Crawford, John C., Chicago, Ill. 1888
 Crawford, Lyndon S., *A. B. C. F. M.* 496, 1879
 Crawford, Otis D., Mulvane st., Topeka, Kan. 1872
 Crawford, Sidney, Wayland, Mass. 1870
 Crawford, William, Clinton, Wis. 1861
 Credeford, George H., Ward Hill, Mass. 198
 Creegan, Charles C., Marietta, O. 338
 Crellin, Howard C., Edmunds, N. D. 320
 Cressman, Abraham A., Crete, Neb. 1875
 Crewe, A. Reginald, Bradford, Vt. 388
 Cripps, Philip M., Grand Rapids, Mich. 1878
 Crist, Wm. L., Fountain, Colo. 70
 Cristy, Albert B., Sec., 15 Brownell Building, Providence, R. I. 1879
 Crites, I. E., Ransom, Mich. 1882
 Crocker, Herbert G., *bus.*, Newberg, Ore. 1902
 Croft, Charles P., Westogue, Conn. 1873
 Croker, George H., Whiting, Ia. 1888
 Croker, John, Clay Center, Neb. 266
 Cromer, Jeremiah C., Vermilion, S. D. 378
 Cronmiller, Bruce W., South Hadley Falls, Mass. 210
 †Crock, Isaac Clark, Alturas, Cal. 1906
 Crooks, Charles M., Worcester, Mass. 216, 217
 Crosby, John F., Dover, N. H. 1892
 Cross, Allen E., Milford, Mass. 202
 Cross, Edward W., Grinnell, Ia. 144, 258, 459
 Cross, Judson L., Fitchburg, Mass. 196
 Cross, Roselle T., Twinsburg, O. 342
 Cross, Rowland S., Livingston, Mont. 1876
 †Crossland, Edgar, South Acton, Mass. 1904
 Crossley, Ellis, Deadwood, S. D. 370, 372, 376
 Crowdis, Edwin G., Tuckahoe, N. Y. 1890
 †Crowell, Nelson W., Glendoe, Wyo. 202
 Crowell, Preston R., Medway, Mass. 212
 Crowell, Zenas, East Taunton, Mass. 1894
 Crowson, John R., Calera, R. D. 1, Ala. 1862
 Crum, John H., Indianapolis, Ind. 1892
 Cull, John A., 2637 26th av., Oakland, Cal. 196
 Cullens, Archibald, Groveland, Mass. 464, 472
 [Culver, Louis P., deceased 1890
 Culver, Franklin J., *bus.*, Long Beach, Cal. 1890
 Culver, William C., Mountain Creek, R. D. 2, Ala. 1890
 Cummings, Arthur G., Middleboro, Mass. 202
 Cummings, George H., W. Boylston, Mass. 214
 Cummings, H. W., North Yarmouth, Me. 1903
 Cunningham, Robert A., Marysville, Wash. 31, 1862
 Currier, Albert H., Oberlin, O. 128
 Curtis, Anson B., Minoquo, Ill. 20, 1868
 Curtis, Asher W., Southern Pines, N. C. 1873
 Curtis, Charles B., Beloit, Ala. 3624 Whitman av., Seattle, Wash. 408
 Curtis, Edward D., St., 530 Law Bldg., Indianapolis, Ind. 1883
 Curtis, Ethan, 219 Comstock pl., Syracuse, N. Y. 1868
 [Curtis, George, deceased 464, 473
 Curtis, John S., Woronoco, Mass. 1893
 *Curtis, Norman R., Mescalero, N. Mex. 1902
 Curtis, Walter R., Westminster, West. Vt. 398
 Curtis, Walter W., West Stockbridge, Mass. 214
 Curtis, Willard H., East Millinocket, Me. 174, 175
 Curtis, William C., Bethel, Me. 170
 Curtis, William L., *A. B. C. F. M.* 496, 1889
 Curtiss, Payson L., 5745 W. Huron st., Chicago, Ill. 116
 Cushing, Edwin B., Buda, Ill. 1896
 Cushman, Charles E., Monticello, Ia. 146
 Cutler, Alexander E., McGregor, Ia. 146
 Cutler, Charles H., Waban, Mass. 204
 Cutler, Fred'k M., Wenham, Mass. 214
 Cutler, George B., Ware, Mass. 1882
 Cutler, Gilbert B., North Scituate, R. I. 1887
 Cutler, Temple, Ipswich, Mass. 1861
 Cutler, Walter A., Grass Lake, R.F.D., Mich. 226, 230
 Cutter, Marshall M., Winthrop, Mass. 1868
 †Dabney, Vaughn, Santa Monica, Cal. 1907
 Dahl, George, *Pf.*, New Haven, Conn., 34, 1914
 Dahlberg, Fred, Janesville, R. D., Wis. 1910
 Dahlgren, John A., *Durban, Man., Canada.* 1894
 Dahlin, Edwin G., Everett, Mass. 191
 *Dahlstrom, A. H., 505 No. 16th st., Lincoln, Neb. 272
 Dahlstrom, Julius, Stamford, Conn. 1884
 Dains, Charles H., Enid, Okla. 346
 Dale, J. Harold, Billerica, Mass. 188, 189
 Dale, William Wilbur, McIntosh, Minn. 238, 240, 242
 Daley, Charles M., Tampico, Valley Co., Mont. 20, 1890
 Dalton, Martin L., Maine, N. Y. 298
 †Daly, James H. 1868
 Dalzell, Charles, Calverton, J. I., N. Y. 291
 Dalzell, George, Worland, Wyo. 1893
 Dalzell, Robert, Vermontville, Mich. 231
 Damon, Cyrus W., Wauwatosa, Wis. 1892
 Dana, Malcolm, Ottumwa, Ia. 148
 Dana, Samuel H., Exeter, N. H. 278, 279
 Dando, Wm. Stewart, Warrensburg, Ill. 122, 130
 †Danford, James W., Tower City, N. D. 1885
 [Danforth, James R., deceased 164, 473
 Danforth, J. Romeyn, New London, Conn. 82
 Danforth, Ralph E., East Jaffrey, N. H. 280
 †Danforth, Wm. E., Elmhurst, Ill. 1896
 Daniell, N. Carter, Watertown, Wis. 426
 Daniels, Joseph L., Tryon, N. C. 1876
 Darley, E. L., Osage, Ia. 1901
 *Darling, Marion, Preston, Minn. 1901
 Darlington, Samuel K., Middlebury, R. F. D. 2, Vt. 390
 *Darrah, John M., Springfield, Ill. 1892
 Dascomb, Harry N., 1798 W. 47th st., Cleveland, O. 334
 Davenport, Henry A., Bridgeport, Conn. 1873
 Davenport, John G., Waterbury, Conn. 88
 †Davenport, Merriam B., California 1895
 David, Romeo, Cambridge, Mass. 190, 191
 Davidson, Harold S., Lisbon, N. H. 280
 Davidson, James A., Stoughton, Wis. 424
 Davidson, John N., Madison, Wis. 1888
 Davidson, Wm. E., Port Byron, Ill. 1887
 Davie, Chas. N., No. Bridgeton, Me. 172, 174
 Davies, Arthur, 416 Lenox rd., Schenectady, N. Y. 1878
 Davies, Arthur E., *Pf.*, 36 14th av., Columbus, O. 1893
 Davies, Arthur T., Norfolk, Neb. 270
 [Davies, D. E., deceased
 Davies, David F., Thurman, O. 340, 342
 Davies, David G., Highland, Ill. 122
 Davies, David S., Michigan, N. D. 326
 Davies, D. Perry, Carroll, Neb. 264
 Davies, Howell D., Wauwatosa, Wis. 38, 426
 Davies, James, Milaca, Mich. 1876
 Davies, James W. F., Winnetka, Ill. 130
 Davies, John B., Brier Hill, N. Y. 390
 *Davies, John F., Sioux City, Ia. 1890
 Davies, John L., Marysville, O. 340
 *Davies, John P., Carroll, Neb. 1890
 Davies, John W., Fairport, N. Y. 296
 Davies, Morgan W., Farland, N. D. 320, 328
 [Davies, Richard R., deceased 464, 473
 Davies, Theophilus, Miners Mills, Pa. 356
 Davies, Thomas D., South Londonderry, Vt. 1892
 Davies, T. Edward, So. Canterbury, Conn. 90, 1865
 Davies, Thomas M., Fairhaven, Mass. 1868
 Davies, Thomas T., Sandy Creek, N. Y. 301, 306
 Davies, William, 1270 E. Vernon av., Los Angeles, Cal. 62
 Davies, William A., Sioux City, Ia. 1886
 Davies, William C., Walton, R.F.D.3., N. Y. 304, 308
 †Davis, Albert P., Claremont, Cal. 1894
 Davis, Austin I. 1891
 Davis, Charles H., Portland, Me. 178
 Davis, C. W., Marengo, R. D., Ia. 144
 †*Davis, David J., Fields Landing, Cal. 1907
 Davis, D. Webster, Custer, S. D. 370
 Davis, Mrs. D. Webster, Custer, S. D. 1910
 Davis, Ernest C., Lawrence, Mass. 1894
 Davis, Frank, Almont, Mich. 220
 Davis, F. Lincoln, Taunton, Mass. 1895

Davis, James, Waikane, T. H.	108
†*Davis, James, Perkins, Okla.	1876
Davis, Lenuel, Stowe, Vt.	396
Davis, Lloyd G., <i>Pf.</i> , Mt. Berry, Ga.	1908
Davis, Mark C., <i>My.</i> , Wolf Creek, Ore.	20
Davis, Oscar F., New Richmond, Wis.	1895
Davis, Ozora S., <i>Pf.</i> , 5725 Blackstone av., Chicago, Ill.	6, 15, 29, 1896
[Davis, Perley B., deceased	464, 473
†*Davis, Reuben L., Colorado,	1907
Davis, Robert H., Woodbury, Conn.	1908
Davis, Samuel I., Nanticoke, Pa.	356
Davis, Smith C., <i>bus.</i> , Albuquerque, N. Mex.,	1887
Davis, Thomas D., Milford, Nebr.	270
Davis, Valentine T., Grand Saline, R.F.D. 6, Tex.	1894
*Davis, William B., Los Angeles, Cal.	1910
Davis, William J., Fox Lake, Wis.	418
†*Davis, Wm. V., Leavenworth, Wash.	1888
Davison, Frank E., West Rutland, Vt.	398
Davison, Joseph B., <i>Sec.</i> , Milwaukee, Wis.	1866
Davison, Thomas W., Atlantic, Mass.	208
Dawe, Percy V., Union City, Mich.	234
Dawson, Edwin, 1353 E. 75th st., Chicago, Ill.	116, 461
Dawson, William L., <i>bus.</i> , 5528 15th av., N. Seattle, Wash.	1889
Dawson, William T., <i>bus.</i> , 3132 Elliott av., Minneapolis, Minn.	238, 248
Day, Ernest E., Shullsburg, Wis.	418
Day, Ernest Ellsworth, 4033 Upton av., So. Minneapolis, Minn.	244
Day, Fred Wilson, Franklin, Vt.	390, 396
Day, Philemon R., W. Hartford, Conn.	1864
Day, Thomas, Monson, Me.	170, 176
Day, William C., Sebastopol, Cal.	1875
Day, William H., 946 So. Union av., Los Angeles, Cal.	5, 60
†*Dazey, Jonathan C., Palmdale, Fla.	1883
*Deakin, George B., Galt, Ia.	142, 150
Deakin, Samuel, Cowles, Neb.	1866
Dean, Benjamin A., Berea, Ky.	1866
Dean, Mrs. Benjamin A., Berea, Ky.	1911
Dean, Edwin B., Northfield, Minn.	238, 244
Dean, Frank W., Sebastopol, Cal.	58
[Dean, Martin G., deceased.	
Deane, James, 444 Prospect st., Herkimer, N. Y.	1866
Deane, John Pitt, Beloit, Wis.	1901
Deans, James, Kewaunee, Wis.	418
De Berry, Perfeet R., Raleigh, N. C.	314
De Berry, Wm. N., Springfield, Mass.	212
De Boeise, Gabriel H., Walpole, N. H.	38, 1865
†*Deck, Herbert A., <i>St.</i> , Tombstone, Ariz.	1899
Decker, Frank H., Providence, R. I.	1882
Deen, John E., Waycross, Ga.	102
Dees, Jesse W., Medford, Mass.	202
Deetz, Herbert D., Guilford, Conn.	78
De Groff, Charles F., Revillo, S. D.	1897
De Haan, Arie B., <i>A. B. C. F. M.</i>	496, 1909
Deiman, Henry, 317 9th av. S. E., Minneapolis, Minn.	242
Deiss, Harry J., Milroy, Pa.	356
De Kay, George H., 2027 Delaware st., Berkeley, Cal.	1890
Delaporte, Philip Adam, <i>A. B. C. F. M.</i>	196, 1899
Dell, Frank E., Highland, Cal.	60
Dell, George W., Nichols, N. Y.	1885
De Long, David D., Deerfield, Ill.	1875
De Long, Thomas W., Cottage Grove, Ore.	1877
Delzell, Finis E., Cornwall Bridge, R. R., Conn.	88
De Merritt, John P., Wentworth, N. H.	1870
Deming, Vernon H., E. Douglas, Mass.	194
†*Demond, Abraham L., Charleston, S. C.	1891
Demorest, Wm. L., 3311 Lexington av., Chicago, Ill.	1880
Denio, Francis B., <i>Pf.</i> , Bangor, Me.	28, 1891
Denison, George B., Cando, N. D.	1901
Denison, John H., Williamstown, Mass.	1870
Denison, Robert C., New Haven, Conn.	82
Dennett, Tyler, New York City,	1909
Denney, Osear H., Elmira, N. Y.	296
Denney, Wilson, Lake Geneva, Wis.	418
Denny, Walter B., Plattville, Wis.	422
Dent, Thomas J., Aberdeen, S. D.	368
De Feu, John, Williamstown, Mass.	216
Depew, Arnett W., Roberts, Ill.	128
Depfer, Harry A., 354 Diven av., Elmira, N. Y.	296
*Depoyan, Hagop M., Providence, R. I.	362, 461
De Puy, Wellington, Grand Lodge, Mich.	1884
Derbyshire, Arthur J., Haverhill, Mass.	198
De Riemer, William F., Washington, D. C.	1867
Derome, Jules A., Sioux Falls, S. D.	1889
Derrick, Thomas H., 162 Bridge st., Corning, N. Y.	296
Desha, Stephen L., Hilo, T. H.	104, 458
Detling, William C., Greenwich, O.	338
Detmers, Carl A., 1107 E. Howell st., Seattle, Wash.	408, 409
Devitt, Theophilus S., Winona, Minn.	248
De Weese, Frank N., 442 Cook st., Denver, Colo.	68
Dewey, Harry P., 500 Groveland av., Minneapolis, Minn.	15, 244
Dexter, Daniel W., California,	1901
Dexter, Frank N., <i>My.</i> , Ashland, Wis.	1885
[Dexter, Granville M., deceased.	
Dexter, Paul L., Chicago, Ill.	118, 461
Deyo, John M., Ridgefield, Conn.	86
Dibble, William L., Charles City, Ia.	140
†*Dick, Guy L., Portland, Ore.	1910
†*Dick, Jeremiah M., <i>My.</i> , Seattle, Wash.	20, 1883
Dickensheets, John Q., McLaughlin, S. D.	374
Dickerman, George S., New Haven, Conn.	1868
Dickerman, Josiah P., Dorset, Vt.	390
†*Dickerson, Orson C., Mendota, Ill.	1857
Dickey, Fred M., Washington, D. C.	1891
Dickey, John G., Dickenson, N. D.	20, 1904
Dickinson, Charles H., Calhoun, Ala.	1885
Dickinson, Charles W., Pensacola, Fla.	94
Dickinson, Cornelius E., 326 4th st., Marietta, O.	1863
Dickinson, Ferdinand W., Syracuse, N. Y.	1868
Dickinson, G. Lyman, Greenwich, Mass.	1876
Dickinson, Minnie J., Star, Ida.	1904
Dickinson, Samuel W., <i>Sec.</i> , 457 Ashland av., St. Paul, Minn.	1870
Dickinson, Selden C., Eaton, Colo.	1891
Dickinson, Walter B., New York,	1906
Dickson, James H., <i>A. B. C. F. M.</i>	496, 1900
Didriksen, Sevrin K., New Haven, Conn.	1890
Dieberger, P. W., Adams st., Brightwood, Indianapolis, Ind.	134
Diefenbach, Arthur C., Benton Harbor, Mich.	220
Diehl, Grover L., Newark, O.	340
Dierlamm, Cleveland R., Max, N. D.	318, 324, 326, 461
Dietrich, Henry J., <i>Canada.</i>	1901
Dietrick, Emil, Hurdsville, N. D.	324
Dietrick, Will A., Great Falls, Mont.	260
Dill, Arthur C., Oberlin, O.	1884
†*Dille, May T., <i>Mexico.</i>	
Dimond, Roger E., Wichita, Kan.	1908
Dingwell, James D., Central Falls, R. I.	362
Dinsmore, Charles A., Waterbury, Conn.	88
Disbrow, Edward D., 306 Merriman av., Syracuse, N. Y.	1892
Dixon, Sarah A., Tewksbury, Mass.	212
Dixon, William R., Antigo, Wis.	414
Doane, Clarence E., Strongville, O.	342
Dobbs, John F., Malden, Mass.	202, 461
Dobson, Andrew W., Anadarko, Okla.	346
Dodd, Augustus R., Vaughn, Wash.	402, 410
Dodge, George S., Boylston Center, Mass.	190
Dodge, Prescott D., Syracuse, N. Y.	308
Dodge, Rowland B., Waukluk, T. H.	108
[Dodge, Seward M., deceased.	
Doidge, William, 160 High st., Passaic, N. J.	290
Dole, Charles J., 6609 W. Madison Ave., Cleveland, O.	222, 334
Dole, James H., Ravenna, O.	1887
Dollif, Frank S., Brooks, Me.	1892
Donaldson, J. Isaiah, Austin, Tex.	1896
Donaldson, Levi J., Medina, O.	1874

Donat, Anthony S., Hood River, Ore.	1908	Dunn, Edwin S., Regent, N. D.	1910
[Donath, Friedrick M., deceased.		Dunn, Henderson H., New Orleans, La.	166
Donnell, Albert, Jewett City, Conn.	80	Dunn, W. B., Englewood, Colo.	68
[Donovan, David, deceased.		Dunning, Albert E., <i>Pr.</i> , Brookline, Mass.	
†*Donovan, John L., Yuma, Ariz.	1905		11, 26, 1870
Donovan, John Lyle, jr., Meyers Falls, Wash.	402, 406	Dunning, Morton D., <i>A. B. C. F. M.</i>	496, 1899
[D'Ooge, Martin L., deceased	464, 471	Dunstan, John F., Valdez, Alaska,	48
[Doolittle, John B., deceased.	464, 474	Dunton, A. Lincoln, Windham, N. H.	1897
[Dooley, John, deceased.	464, 474	Durham, Theron, Oak Park, Ill.	116
Dorland, Chester P., Monrovia, Cal.	1897	Durkee, J. Stanley, Campello, Mass.	190
Dorn, Wm. H., Christ Ch., Chicago, Ill.	116	Duttera, Wm. B., Salisbury, N. C.	316
Dornan, William W., Whitman, Mass.	214	Dutton, Charles H., Framingham, Mass.	204
*Dornhoefer, John, Dixon, Ill.	120	*Dutton, Charles J., Rensselaer, N. Y.	306
Doty, George W., Burton, Neb.	1884	Dutton, Horace, Auburndale, Mass.	1868
[Doty, Micajah, deceased.		Dwight, Charles A. S., Berlin, Mass.	188
Dougherty, Jas. G., 5622 Ellis av., Chicago, Ill.	1870	Dwight, Henry O., <i>Sec.</i> , 151 6th av., Roselle, N. J.	1880
Dougherty, M. Angelo, Cambridge, Mass.	1869	Dwight, Timothy, <i>Pr.</i> , New Haven, Conn.	1861
Douglas, Lloyd C., Ann Arbor, Mich.	220	*Dyas, Joseph P., Sandwich, Ill.	1880
†*Douglas, Stephen G., Prescott, Ariz.	1890	Dyckman, Henry M., Westfield, Mass.	214
Douglass, H. Paul, <i>Sec.</i> , Upper Montclair, N. J.	12, 1894	Dyer, Almon J., Sharon, Mass.	210
Douglass, Mrs. Hetta F., Santa Cruz, Cal.	58	[Dyer, Edward O., deceased.	464, 475
Douglass, Roscoe D., Ferndale, Cal.	52	Dyer, Frank, 15 No. E. st., Tacoma, Wash.	408
Douglass, Solomon J., New Haven, Conn.	1863	Dyer, Nathan T., Rowley, Mass.	204
Douglass, Truman O., <i>Sec.</i> , Grinnell, Ia.	1868	Dyer, Thomas L., Saticoy, Cal.	64
Douglass, Truman O., jr., Los Angeles, Cal.	62, 142	Dyke, Chalmers P., Lowell, Mass.	200
Dowd, Quincy L., Roscoe, Ill.	128	Dyott, Luther R., 620 Main st., Portland, Ore.	350
*Dowling, Henry W., Portsmouth, Va.	400	*Dyrness, Christen S., 2814 McLean av., Chicago, Ill.	1890
Downey, George A., Vernal, Utah,	386	Dysart, John P., <i>A. B. C. F. M.</i>	496, 1910
Downs, Allison O., S24 West st., Emporia, Kan.	1878	Each, Joseph E., Dorcas, Fla.	94, 95
Downs, Charles A., Dayville, Conn.	76	*Eakin, John A., Claremont, Cal.	1894
Downs, Darley, Denver, Colo.	68	Eames, Charles O., Athol, Mass.	186
Doyle, Amos A., Hillyard, Wash.	400, 402	Earl, Daniel, Lake Preston, S. D.	372
Drahm, August, Corona, R.F.D., Cal.	1878	Earl, James, 3900 Chicago av., Minneapolis, Minn.	1889
Drake, Charles W., New Haven, Conn.	1881	Early, Alonzo, Jennings, La.	168, 459
Drake, Edward A., 3113 Fremont av., No., Minneapolis, Minn.	244	Earnshaw, Albert F., Mystic, Conn.	82
Drake, George B., 1418 Ruby av., Kansas City, Kan.	156	East, Randolph F., Alexander City, R. F. D. 6, Ala.	1903
Drawbridge, Robert W., Belmont, Mass.	188	Easterbrook, William J., Garrettsville, O.	1885
†*Drawdy, Sylvester M., Ithira, Ga.	1899	Eastman, Adelbert S., Elmira, N. Y.	1884
†*Drennan, Manuel J., 1002 Lake st., Evanston, Ill.	1866	Eastman, Andrew J., Melrose, Mass.	202
Drew, Edward P., Worcester, Mass.	216	Eastman, Edward P., Union, N. H.	1871
Drew, Frank L., 647 W. 41st st., Los Angeles, Cal.	1881	Eastman, Finley E., Peninsula, O.	332, 340
Drew, Wm. J., Daytona, Fla.	94	Eastman, George P., 48 Highland av., Orange, N. J.	92, 184, 288, 400, 459
Driesbach, Charles H., Redfields, S. D.	1891	Eastman, Harvey M., Colerain, Mass.	192
Drisko, Raymond C., Pomona, Fla.	94, 458	Eastman, Lucius R., Framingham, Mass.	1862
Driver, C. B., Yorktown, Ia.	461	†*Eastman, Samuel E., Elmira, N. Y.	1875
Driver, George H., Exeter, N. H.	278	Eastman, Vinton P., <i>A. B. C. F. M.</i>	496, 1907
Driver, Henry W., Kellogg, Ida.	110, 461	Eastman, William R., State Library, Albany, N. Y.	1862
Droune, Geo. L., Rye, N. H.	282, 461	Eaton, Edw. D., <i>Pr.</i> , Beloit, Wis.	9, 37, 1876
Drumm, John, Stevenson, Wash.	410	Eaton, James D., 5955 Hays av., Los Angeles, Cal.	1872
Dry, M. A., Albemarle, N. C.	316	Eaton, James F., Acworth, N. H.	276
Dudley, John H. M., 228 Orchard st., Elizabeth, N. J.	288	†*Eaton, Samuel C., Stonington, Me.	1908
Duff, Rolph J., Armada, Mich.	220	Eaton, Walter I., Boston, Mass.	188, 189
Dull, Wilbert E., Garfield, Kan.	156	Eaton, Walter S., Magnolia, Mass.	196
Dumm, B. Alfred, Plymouth, N. H.	282	Eaves, George, 1112 Elm st., Birmingham, Ala.	6, 1884
†*Dunaway, Willis J., Alexander City, R. 6, Ala.	1888	Ebersol, Charles E., Lansing, Mich.	1904
Dunbar, Robert W., Millbury, Mass.	202, 203	Ebersole, Amos A., Honolulu, T. H.	104
Duncan, Calvin W., R.F.D. 12, Los Angeles, Cal.	64	Ebertz, Louis, Norfolk, Neb.	270
Duncan, John, Kalo, Ia.	148	Ebinger, Paul, Tillamook, Ore.	352
Duncan, John M., Needham, Mass.	1889	Eby, Albert B., 1802 Glendale av., Toledo, O.	340, 342
Duncklee, Maurice J., Bath, Me.	170	Echterbecker, Charles F., Quechee, Vt.	394
Dungan, George W., Waverly, Neb.	1880	Eckel, Frank E., Boulder, Colo.	1893
Dungan, Thomas A., Grand Island, Neb.	266	Eckerson, Ray, Humeston, Ia.	144
Dunham, Clarence W., So. Boston, Mass.	188	Eckhardt, J. H., Eaton, Colo.	70
Dunham, Samuel E., Glastonbury, R. R., Conn.	74	Eckhardt, John G., Sanger, R.F.D., Cal.	54, 56
Dunlap, George H., Ashby, Mass.	186	Eckles, William E., Alturas, Cal.	52
Dunlap, Robert B., Palms, Cal.	1902	[Eckman, James K., deceased.	464, 475
Dunlap, Roger A., Windsor Locks, Conn.	90, 91	Eddleman, Henry C., Bowman, Ga.	100, 102
Dunlap, Samuel P., 1011 Sunnyside av., Chicago, Ill.	1877	Eddy, Allen L., Burton, O.	332
Dunlop, James J., Hartford, Conn.	78	Eddy, David Brewer, <i>Sec.</i> , 14 Beacon st., Boston, Mass.	9, 1904
Dunn, Charles W., Cauvoa, S. D.	368	Eddy, William D., 4324 E. Frederick av., Spokane, Wash.	404
		Edmonds, Robert H., 108 West 10th st., Olympia, Wash.	406

Edmunds, John S., Oregon,	1884	English, William F., Hartford, Conn.	76
Edwards, Geo. N., Billings, Mont.	350	English, William F., jr., Saco, Me.	180
Edwards, Grace I., Nepaug, New Hartford, R. D., Conn.	82	Englund, Theodore, Waltham, Mass.	212
Edwards, Jonathan, 820 Nora av., Spokane, Wash.	410	Engstrom, Alfred P., Bridgeport, Conn.	74
Edwards, Leland A., Newport, Vt.	394, 395	Enlow, Charles E., Winter Park, Fla.	96
Edwards, Nicholas T., bus., Whittier, Cal. 65,	1883	Enman, James E., 2649 No. Griffin av., Los Angeles, Cal.	62
Edwards, Otto E., New Rochelle, N. Y.	300	Ennis, Merlin, A. B. C. F. M.	496, 1903
†Edwards, Richard H., Lisle, N. Y.	1906	Ensminger, Fred P., <i>Mt.</i> , Lyons, Colo.	70
Edwards, Thomas A., Eros, R.F.D., La.	168	Epler, Percy H., Indianapolis, Ind.	134
Edwards, Thomas C., Kingston, Pa.	354	Eppens, Edwin H., Memphis, Mich.	230
Edwards, William R., 1515 Lafayette st., Scranton, Pa.	358	Erdman, John P., Sr., Honolulu, T. H.	1899
Eells, Edward, Worcester, Mass.	216, 217	Erickson, Andrew, Richardson, Wash.	404
†Eells, Samuel E., Des Moines, Ia.	1909	Erickson, C. Telford, A. B. C. F. M.	496, 1896
Egbert, George D., 77 Bowne st., Flushing, N. Y.	304	Errington, Fred'k, Grand Ledge, Mich.	226
Egerland, Franz, Ritzville, Wash.	408	Erskine, John W., Ewart, Mich.	1900
Egerton, Thomas R., Lacon, Ill.	124	†Esaia, John R., Washington, D. C.	1913
Eggleston, DeWitt C., Jamaica, L. I., N. Y.	1893	Essick, John B., Eureka, Kan.	
Eggleston, Frank O., Vinland, N. J.	1896	Essig, William F., Berthoud, Colo.	68
Ehlers, J. H., Harrisburg, Pa.	1913	Estabrook, Franklin J., Denver, Colo. 20, 68, 48	190
Eielsen, Eiel S., New Haven, Conn.	82	Estabrook, Wm. A., Brimfield, Mass.	190
Eiseler, Hermann, Antigo, Wis.	422	Etheridge, William, Maple City, Mich.	222, 228, 230
Ekins, Grove F., Middlebury, Conn.	80	Evans, Arthur T., Wheatland, Wyo.	428
Ekins, G. Herbert, 1443 Penna av., Pitts- burgh, Pa.	356, 357	Evans, Arthur W., Springfield, O.	1908
*Eklund, A. G., Titusville, Pa.	358, 359	Evans, B. D., Johnston, Pa.	354
Elder, Hugh, <i>Fones, Scotland,</i>	1868	Evans, Daniel, <i>Pf.</i> , 105 Raymond st., North Cambridge, Mass.	26, 1891
Elderkin, Noble S., Lawrence, Kan.	5, 154, 156, 458	Evans, Daniel A., Alexandria, O.	1870
Eldred, John W., Winoka, Okla.	1894	Evans, David H., Little Boar's Head, N. H.	1897
*Eldridge, Arthur F., Hawarden, Ia.	144	Evans, Edward, Holbrook, Mass.	198
Eldridge, Ernest W., Peterboro, N. H.	282	Evans, Edward R., Pawtucket, R. I.	362
Eltring, William H., Grand Forks, N. D.	322	Evans, Edwyn, Amenia, N. D.	318
Eliopoulos, Constantine N., North Waterford, Me.	180, 182	†Evans, Ella A., Bevier, Mo.	1885
Elkins, Wendell P., Andover, N. H.	1894	Evans, Ernest, Anamosa, Ia.	138, 1895
Ell-edge, William M., Weeping Water, Neb.	272	Evans, Evan, New Preston, Conn.	84
Elliott, Charles, Wyandot, Ill.	130	Evans, Evore, 2057 Edna st., Scranton, Pa.	358
Elliott, Elmore A., E. 14th st., Des Moines, Ia.	138	[Evans, Frederick T., deceased.	464, 475
Elliott, Robert J., Revere, Mass.	208	Evans, Griffith, Richville, N. Y.	306
Elliott, William A., 1102 Wooster st., Barber- ton, O.	332	Evans, Harry, Milbank, S. D.	374
Ellis, Emery W., A. B. C. F. M.	496, 1908	Evans, James J., Bevier, Mo.	1887
Ellis, Fred W., <i>Pf.</i> , 149 E. 67th st., New York, N. Y.	1898	†Evans, John, Los Angeles, Cal.	1883
Ellis, Giles A., Silt, Colo.	70, 72	Evans, J. Charles, Cooperstown, N. D.	1898
Ellis, J. Lincoln, Sherwood, Ore.	350, 352	†Evans, John C., Santa Ana, Cal.	1867
†Ellis, John T., Neb.	1901	Evans, John E., Stoneville, S. D.	376
Ellis, Walter M., <i>Pr.</i> , Endeavor, Wis.	1884	Evans, John G., Dawn, Mo.	1875
Ellis, Willis A., Lombard, Ill.	1903	Evans, J. Lewis, Cedar Grove, N. J.	288
Elms, Louis, East Andover, N. H.	276	Evans, J. Merle, Peterson, Ia.	1904
Ellsworth, Fred K., Newbury, Vt.	391	Evans, Joseph, 575 West 177th st., New York, N. Y.	302
Ellwood, William, Sterling, Kan.	160	Evans, Lewis D., Camden, Me.	172
Elmen, John E., Woburn, Mass.	216	Evans, Matt, Anoka, Minn.	1872
Elmore, Carl H., Briarcliff Manor, N. Y.	294	Evans, Morris O., 4009 Floral av., Cincinnati, O.	334
Elmquist, Axel E., Woodstock, Conn.	90	Evans, Silas, <i>Pr.</i> , Ripon, Wis.	37
Elssesser, Rene, Fall River, Mass.	194	Evans, Spencer E., Terryville, Conn.	88
Elvin, James E., Salem, Ore.	352	Evans, Thomas, Irvington, Neb.	268
Elwell, T. Robert, 5218 42d av., W., Seattle, Wash.	408	Evans, Thomas, Dodgeville, Wis.	414, 416
Elwood, Willis P., A. B. C. F. M.	496, 1891	Evans, Thomas Z., Lyons, Colo.	1890
Embleton, John S., 90 N. Greenwood av., Pasadena, Cal.	1875	Evans, Walter A., Plainfield, Ill.	1886
Emerson, Chester B., Detroit, Mich.	224	Evans, Walter M., Clear Lake, Ia.	140, 242
†Emerson, Fred C., Missouri,	1885	Evanson, N., Oil Centre, Cal.	1910
Emerson, James O., Roxbury, Conn.	86, 87	Everett, Harry L., 381 Bergen av., Jersey City, N. J.	288
Emerson, Oliver P., East Providence, R. I.	362	Everett, John E., Centralia, Kan.	1894
[Emerson, Stephen G., deceased.		Evers, Samuel J., Glenbrook, Conn.	
Emerson, Thomas A., Northampton, Mass.	1869	Eversz, Moritz E., <i>St.</i> , 20 N. Ashland blvd., Chicago, Ill.	17, 1874
Emery, Clarence P., Platteville, R.F.D. 2, Colo.	70	Evert, Henry S., Prescott, Wis.	422
Emery, John C., Blackston, Mass.	188	Ewell, Edwin, Ypsilanti, R. D. 4, Mich.	230
†Emery, Samuel F., N. Y.	1891	Ewing, Charles E., Janesville, Wis.	418
Emery, Vernon, Wellington, O.	314	Ewing, Edward C., 107 Anawan av., West Roxbury, Mass.	192
*Emmons, A. C., Froid, Mont.	260	Ewing, George H., Norwich, Conn.	84
Emrich, Frederick E., Sec., Brighton, Mass.	17, 23, 1875	Ewing, William, Sec., 14 Beacon st., Boston, Mass.	19, 1879
Emrich, Richard S. M., A. B. C. F. M.	496, 1905	Eyers, John, Keene, N. H.	1885
Endy, George P., Perry, Mich.	230, 232	†Faduma, Orishatukeh, <i>Africa,</i>	1895
*Enfield, Geo. H., Charmian, Pa.	1914	Fagley, Frederick L., 3920 Glenway av., Cincinnati, O.	6, 38, 334

Fairbanks, Arthur, Boston, Mass.	1892	Fish, John T., Cashton, Wis.	414, 420
Fairbanks, Edward T., St. Johnsbur, Vt.	1868	Fisher, Albert V., St. Johnsbur, East, Vt.	396
Fairbanks, Francis J., So. Royalston, Mass.	208, 209	Fisher, Charles F., Sheridan, Wyo.	150, 428
Fairbanks, George H., <i>bus.</i> , 87 Carlyon rd. E., Cleveland, O.	1880	Fisher, Chas. Russ., <i>Sec.</i> , Pacific Bldg., San Francisco, Cal.	1902
Fairbanks, Henry, St. Johnsbur, Vt.	1858	Fisher, C. Williams, Stockbridge, Mass.	212
Fairfield, Wynn C., <i>A. B. C. F. M.</i>	496, 1910	Fisher, Elmer K., Medina, O.	1894
Fairley, Edwin, 282 Quiney st., Brooklyn, N. Y.	38	*Fisher, Frederick V., Oroville, Cal.	56
Fairley, James A., 7, White Plains, N. Y.	1894	†*Fisher, G. R. G., St. Paul, Minn.	1893
Falconer, Robert C., Hanover, N. H.	280	†*Fisher, Herman P., Westboro, Mass.	1885
Fales, David, jr., Colorado Springs, Colo.	16-19, 122	Fisher, James G., Dunkirk, Ind.	134
Fales, Elisha F., 4407 Spruce st., Philadelphia, Pa.	1874	Fisher, James O., Kirkland, Ill.	124, 1908
Fardon, A. H., New Cambria, Mo.	252, 253, 461	Fisher, Jesse L., Atlantic, Ia.	1894
Farman, M. Winslow, Westfield, Vt.	1901	Fisher, Miles B., <i>St.</i> , 417 Market st., San Francisco, Cal.	20, 32, 1897
Farnsworth, Lynn V., Saugus, Mass.	210	Fisher, Oliver M., 400 W. 57th st., New York City, N. Y.	1890
Farnworth, A. K., 7022 E. 14th st., Oakland, Cal.	1893	Fisher, Oren D., North Stonington, Conn.	84, 85
Farquhar, Robert W., Ashland, Ore.	350	Fisher, Parker W., Leburn, Ky.	165, 1910
Farr, John T., Columbus, Ga.	100	Fisher, Samuel V. S., Roberts, Wis.	418, 424
Farrar, Henry, Yarmouth, R. R. 2, Me.	1867	Fisher, Stanley R., Fall River, Mass.	194
Farren, Merritt A., 14 Beacon st., Boston, Mass.	24, 1898	Fisher, William B., Hazelwood, Wash.	1880
Farrer, William D., Sawyer, N. D.	328	Fisher, William P., Andover, Mass.	1873
Farrill, Edgar T., Milwaukee, Wis.	1882	Fisk, Chas. L., <i>St.</i> , 1229-31 Schofield Bldg., Cleveland, O.	20, 164, 459
Farrington, Franklin F., Petaluma, Cal.	52	Fisk, Daniel M., <i>Pf.</i> , Topeka, Kan.	1886
†Farrow, John E.	1890	Fisk, Franklin L., Beloit, Wis.	1883
Farwell, Parris T., 20 Ripley ter., Newton Center, Mass.	1883	Fiske, Albert R., East Chicago, Ind.	134
†*Fasteen, Karl G., Franconia, Shafer, R. 1, Minn.	1884	Fiske, Arthur R., Eldridge, N. Y.	356
Fate, Francis A., Glastonbury, Conn.	1891	Fiske, Elisha S., Montpelier, Vt.	1884
Fath, Edward A., <i>Pres.</i> , Redfield, S. D.	37, 1914	Fiske, G. Walter, <i>Pf.</i> , Oberlin, O.	31, 1898
Fath, Jacob, Treynor, Ia.	150	Fiske, Pliny H., Shell Rock, Ia.	150, 151
Faville, Henry, Lake Mills, Wis.	1880	Fiske, Samuel A., Berlin, Conn.	74
Faville, John, Appleton, Wis.	414	†*Fitch, Albert E., Antioch, Cal.	1896
Faville, Theo. R., Kenosha, Wis.	418, 419	Fitch, Albert P., <i>Pr.</i> , Cambridge, Mass.	5, 26, 1903
Favor, Paul G., Somerville, Mass.	210, 211	Fitch, Chas. N., W. Cornwall, Conn.	76
Fawkes, Francis, Otho, Ia.	148, 1867	Fitch, Frank F., Prophetstown, Ill.	128
Fay, Anasa C., Baldwinville, Mass.	212	Fitch, Frank S., 45 Lexington av., Buffalo, N. Y.	294
Fay, Prescott, Saxtonville, Mass.	1856	Fitch, Wells H., 116 Sound av., Riverhead, N. Y.	306
Fay, Rollin B., Essex, Vt.	390	Flagg, James W., Merrimac, Mass.	202
†*Fay, Wolcott, Nantucket, Mass.	1881	Flagg, Rufus C., North Craftsbur, Vt.	390
Feast, Harold C., Framingham, Mass.	196, 197	Flanders, Charles N., Porterville, Cal.	1884
†*Fee, Thomas Dent, Rockland, Ida.	1912	Flanders, Walter B., Montello, Mass.	1877
Feemster, Samuel B., Noble, Mo.	1876	Fleming, Isaac, Canton, Mass.	192
Fehlandt, August F., Ripon, Wis.	418	Fleming, Moses G., Bowman, R. F. D., Ga.	102
Fellows, Edward C., Providence, R. I.	1891	Fletcher, David W., Vaughnsville, O.	342, 461
Fellows, Chas. B., Minneapolis, Minn.	1878	Fletcher, Francis W., Wilmington, N. C.	1899
Felt, Edward W., <i>A. B. C. F. M.</i>	496, 1911	Fletcher, Orville T., Sidney, N. Y.	306
Felt, Jesse B., Little Valley, N. Y.	298	Fletcher, Robert, Beacon Falls, Conn.	1893
†Fenenga, Melmon J., <i>Pr.</i> , Oregon	1897	Fletcher, Rufus W., 508 E. 56th st., Seattle, Wash.	1875
(Fenn, William H., deceased)		[Fletcher, William, deceased.	464, 475
Fenwick, John B., Bellevue, Wash.	402, 406	*Flint, Albert E., 2624 Rockefeller av., Everett, Wash.	404
Ferch, Aaron I., Lowell, Wash.	406	[Flint, George H., deceased.	464, 475
(Ferguson, Wilbert P., deceased.)		Flint, Irving A., Hatfield, Mass.	198
Ferner, John W., Aurora, Neb.	264	[Floody, Robt. J., deceased.	464, 476
Ferrier, William W., <i>Ed.</i> , 2716 Hillgass av., Berkeley, Cal.	1892	Flook, Jacob, <i>bus.</i> , 2123 Miami, Omaha, Neb.	1880
Ferrin, Allan C., Lowell, Mass.	200, 201	Floyd, William, 931 39th av., Oakland, Cal.	56
Ferris, Chester, 1427 Calumet av., Los Angeles, Cal.	60	†*Flynn, Dallas J., Charlotte, N. C.	1908
†*Ferris, Jeanette L., Condon, Ore.	1892	Fo, Chung How, Waimea, Kauai, T. H.	104, 108
Ferris, Ralph H., 94 Grove st., E. Orange, N. J.	288, 461	Fobes, J. Warner, Syracuse, N. Y.	1883
Ferris, Walter L., New Haven, Conn.	1910	Focht, John B., Plantsville, Conn.	84
Ferris, Walter L., Shenandoah, Ia.	150	Fogdin, Olof P., Jemtland, R. R. Me.	1886
Fickle, A. B., Central City, Ia.	140, 144	Fogg, Charles G., Hampton, Conn.	78
Field, Aaron W., Gilsom, N. H.	1872	†*Fogg, George W., Douglas, Wyo.	1907
Field, Floyd C., Mattoon, Ill.	1889	Foley, Roy William, Colgate University, Hamilton, N. Y.	1906
Field, James P., <i>Sec.</i> , Springfield, R. D. 1, Mo.	1878	Folsom, Arthur J., Fort Wayne, Ind.	134
Fifield, James W., 1024 Askew av., Kansas City, Mo.	1894	Folsom, Omar W., Bath, Me.	170, 171
Finch, James M., Arborville, Neb.	264	Fooks, Stephen C., Pawlet, Vt.	394, 461
Findley, John L., Aspinwall and E. 150 st., Cleveland, O.	334	†*Foote, Frederick W., 5201 Kenwood av., Chicago, Ill.	1912
Finster, Clarence, Rockford, Mich.	232	Foote, James E., Grand Ledge, Mich.	1897
Fischbach, Basil, Cincinnati, O.	1893	Forbes, Charles A., 511 Hope st., Providence, R. I.	362
Fischer, Herman A., <i>Pf.</i> , Wheaton, Ill.	37, 1818	Forbes, Frank S., 2838 N. Griffin av., Los Angeles, Cal.	1888
Fish, A. E., Huntley, Ill.	122, 461	Forbes, Washington H., Lakeville, Mass.	200
		Forbush, William B., Philadelphia, Pa.	1892

- Ford, Edward T., East Weymouth, Mass. 214
 Ford, Eugene C., Fargo, N. D. 246, 320
 Ford, Herbert, Elizabethtown, N. Y. 296
 †Fordham, Leslie, 1908
 Forrest, Andrew, East Providence, R. I. 1891
 Forrester, James C., Hosehton, Ga. 1874
 Forsyth, William, Bucksport, Me. 1870
 Foss, Christian, Dwight, N. D. 318, 320, 326
 Foss, Walter, Auburn, N. Y. 1908
 Foster, Benjamin F., Topeka, Kan. 1881
 Foster, Edward P., 103 Scammell st., Marietta, O. 1877
 Foster, Elliott O., Essex Junction, Vt. 390
 Foster, Festus, Topeka, Kan. 1883
 Foster, Frank H., *Pf.*, Olivet, Mich. 1877
 Foster, George R., Greene, N. Y. 298
 Foster, Guy, 3107 Karnes Blvd., Kansas City, Kan. 1893
 Foster, J. W., Hurley, Texas, 20, 382
 Foster, John, St. Helens, Ore. 352
 Foster, John, ———, Ia. ———
 Foster, O. Delmar, *Pf.*, 922 E. 56 st., Chicago, Ill. ———
 †Fountain, James M., Kansas City, Mo. 1903
 Foust, Malchus F., Houston, Tex. ———
 Fowle, James L., 144 Hancock st., Auburndale, Mass. 1878
 Fowler, Olin L., 5401 So. K. st., Tacoma, Wash. 1885
 Fowler, W. C., Chattaroy, Wash. 402
 Fowles, Raymond A., Grand View, Tenn. 382
 Fox, Daniel F., 993 N. Madison av., Pasadena, Cal. 62
 Fox, Frank, Decatur, Ill. 120
 Fox, Howard S., New Britain, Conn. 83, 1914
 Frame, Ezra E., S. Champaign, Ill. 116
 Frame, Murray S., *A. B. C. F. M.* 496, 1910
 France, William, New Braintree, Mass. 204
 Francis, Arthur J., 6401 Harvard av., Chicago, Ill. 118
 Francis, Cyrus W., Hartford, Conn. 1867
 Francis, George A., *Spaulding*, Sask. ———
 Franklin, Chas., 530 Byers av., Joplin, Mo. 252
 Franks, Zenimon L., Monroe, La. 168
 Frantz, Milton N., *bus.*, 80 Maiden Lane, New York, N. Y. 1888
 Frary, Eugene M., Bernardston, Mass. 188
 Fraser, Arthur E., New Richmond, Wis. 422, 424
 Fraser, David, W. Somerville, Mass. 210
 Fraser, Donald, Wells River, Vt. 398
 Fraser, John G., *Sec.*, 1229-31 Schofield bldg., Cleveland, O. 17, 332, 460
 Frasure, Chas. A., Sherburne, N. Y. 1896
 Frazee, Fenton E., South Jefferson, N. Y. 1897
 Frazier, Albert, Niobrara, Neb. 264
 Frazier, Francis, Santee, Neb. 272
 Frazier, Walter, 1925 10th av., Oakland, Cal. 1855
 *Fredenhausen, E. A., *St.*, New England Bldg., Kansas City, Mo. 1890
 †Freedland, A. J., 326 55th st., Brooklyn, N. Y. 1899
 Freeman, Marston S., Mt. Vernon, O. 340
 Freer, Willis M., 533 E. 1125 st., Cleveland, O. 1895
 French, Chas. L., Pocomo, R.R. 1, Conn. 82
 French, David E., Pomona, Cal. 1885
 French, Edgar B., Brockton, Mass. 1897
 French, Edward G., Hardwick, Vt. 392
 French, Geo. W., Middletown Springs, Vt. 392
 French, Henry H., Nashua, N. H. 282
 French, Howard Dakin, Streuben, Me. 180, 181
 French, Robert M., Hollis, N. H. 280
 Fretz, Chas. E., Lindenwold, N. J. 288
 Frickstad, Tara T., 2145 Stuart st., Berkeley, Cal. 1877
 *Friedfeldt, Joel A., East Orange, N. J. 288
 †Fripp, Edgar T. R., White City, Fla. 1860
 †Frisch, Alvah L., Des Moines, Ia. 142
 Fritsch, H. Samuel, Medina, O. 340
 Fritz, Raymond F., So. Acton, Mass. 186
 Fritzeimer, William, 2833 N. Grand av., St. Louis, Mo. 254
 Frizzell, John W., 241 5th st., N. E., Washington, D. C. 1889
- Froese, E. Otto, Ralston, Wash. 408
 Froschl, John, 566 Greene av., Brooklyn, N. Y. 302
 [Frost, Mrs. Amelia A., deceased, 461
 Frost, George B., Andover, Mass. 1883
 Frost, Lewis C., Metamora, Mich. 230, 234
 Frost, Merle A., Lemon Grove, Cal. 60
 Frost, Robert D., Rehoboth, Mass. ———
 †Frost, W. Jerome, Osceola, Neb. 1892
 Fry, Holland B., 847 Barrows Court, Pasadena, Cal. 1870
 Fryer, James F., Grandville, R.D., Mich. 228
 Fryling, William, Winchester, Mass. 216
 Fukushima, Joseph, *Mg.*, Montebello, Cal. 1908
 Fulgham, Philip O., Walla Walla, Wash. 1894
 Fulkerson, Frank, Grandville, Mich. 226
 Fuller, Americus, Los Gatos, Cal. 1862
 Fuller, Augustus H., Ballardvale, Mass. 186
 Fuller, Edgar R., 1719 17th st., Bakersfield, Cal. 60
 Fuller, Frank A., Abington, Conn. 74
 [Fuller, George P., deceased
 Fuller, Montie J. B., East Canaan, Conn. 76
 Fuller, Nathan E., 108 Fitch st., Syracuse, N. Y. 308
 Fuller, William H., Watervliet, Mich. 222, 234
 Fulton, C. S., Denver, Colo. 1876
 Furbush, Edward B., *Ch.*, Bath, N. Y. 1862
 Furbush, A. Chester, Portland, Me. ———
 Furness, George A., Waterbury, R.R. 1, Conn. 90
 Furuya, M., 822 S. Flower st., Los Angeles, Cal. 60
 †Futch, James M., Elarbee, Fla. 1884
 Gadd, William W., Athens, Mich. 220, 228
 Gafert, Frederick, Alliance, Neb. 264
 Gaffney, Albert, Charleston, S. C. 1912
 Gale, Clarence R., *St.*, 725 21st av. No., Seattle, Wash. 1887
 Gale, Tyler E., South Braintree, Mass. 190
 Gales, Thomas P., Lehigh, Okla. 1897
 Gall, Cornelius J., *Haverlock*, Ontario, 1907
 Gallagher, Elmer D., Corvallis, Mont. 1896
 Gallagher, Le Roy E., Eldora, Ia. 1908
 Gallagher, Wm. T., So. Braintree, Mass. 1874
 Gallaudet, Herbert D., Bridgeport, Conn. 74
 Galloway, Emil R., 143 Jersey st., San Francisco, Cal. 1893
 Galloway, Joseph F., Okahumpka, Fla. 1871
 Galt, Elmer W., *A. B. C. F. M.* 496, 1909
 Galt, Howard S., *A. B. C. F. M.* 496, 1899
 Galt, Truman F., Old Mission, Mich. 230
 Galvin, John P., Mounds, Ill. 126
 Gambleton, Silas A., Caledonia, R.F.D. 4, Miss. 250
 Gammell, Sereo D., N. Brookfield, Mass. 1868
 Gammon, Robert W., *Sec.*, 19 West Jackson bldg., Chicago, Ill. 20, 1897
 Gane, Wm. H., Willimantic, Conn. 1879
 Ganley, William, Norfolk, Mass. 204
 Gardiner, William H., Lake Grove, N. Y. 1913
 Gardner, A. M., 6756 Chappel av., Chicago, Ill. 116
 Gardner, Edward V., Eureka, Kan. 156
 *Gardner, Francis W., Wheatland, Mo. 1875
 Gardner, John, 678 Lincoln Parkway, Chicago, Ill. 118
 Gardner, Rufus P., *St.*, Franklin, N. H. 1884
 Gardner, William, Kirksville, Mo. 1888
 Garfield, Frank L., Chester, Conn. 76, 182
 Garfield, John P., Claremont, N. H. 276, 388
 Garner, Alexander C., 943 T. st., Washington, D. C. 39, 92
 Garretson, John, Fredonia, Kan. 1909
 †Garver, Lenard C., Indianapolis, Ind. 1890
 Garvin, Hugh C., Eldon, Mo. 252
 Garwick, Noah, Manning, N. D. 1896
 *Gasque, G. Wallace, Orient, Ia. 142, 148
 Gates, C. Frank, *Constantinople*, Turkey, 496, 1881
 Gates, Carl M., Wellesley Hills, Mass. 214, 215
 Gates, Loren H., *A. B. C. F. M.* 496, 1914
 Gates, Lorin S., *A. B. C. F. M.* 496, 1875
 Gates, Owen H., *Pf.*, North Cambridge, Mass. 26, 1891

- Gause, Noah C., 2015 Parson st., Pittsburgh, Pa. 356
- Gavlik, Andrew, 610 So. 5th st., Duquesne, Pa. 354
- Gaylord, Edward D., Oak Park, Ill. 126
- Gaylord, Franklin, *St. Petersburg, Russia*. 1894
- Gaylord, J. Howard, 137 Lake av., Saratoga Springs, N. Y. 306
- Gearhart, Chas. D., Indianola, Neb. 266, 268
- †Gebhart, Harry, 1910
- [Geddes, S. J., deceased. 464, 476
- Gee, John R., Riverhead, N. Y. 306
- Geer, Curtis M., *Pf.*, Hartford, Conn. 30, 1890
- George, David M., 102 Merchant st., Emporia, Kan. 156
- George, Edward A., 106 E. Mill st., Ithaca, N. Y. 34, 298
- George, Joseph H., *Pr.*, Springfield, Mo. 1876
- George, Robert A., 8206 Cedar av., Cleveland, O. 336
- Gerrie, Andrew W., Pasadena, Cal. 1885
- Gerrie William A., 125 Bonnie st., Pasadena, Cal. 1893
- Gervan, George S., *Canada*, 1908
- Getehell, E. Plumer, Valley City, N. D. 1904
- Gibbins, John M., *Ladysmith, So. Africa*, 1905
- *Gibson, Andrew, Bennington, N. H. 276
- Gibson, John, Solon Springs, Wis. 420, 424
- Gibson, John C., Detroit, Mich. 1898
- Giffen, Thomas T., 1373 McKinley av., Fresno, Cal. 54
- Gifford, Addison F., East Taunton, Mass. 1908
- Gifford, William H., Waucoma, Ia. 152
- Gilbert, Elias, *My.*, Carter, S. D. 1894
- Gilbert, George E., Fond du Lac, Wis. 1893
- Gilbert, George H., Dorset, Vt. 1886
- Gilbert, Simeon, *Ed.*, 1243 N. State st., Chicago, Ill. 1863
- ††Gilbert, Thomas H., Gooding, Ida. 1907
- Gilkey, Ranson E., Dixfield, Me. 172
- Gill, Charles O., Columbus, O. 25, 1894
- †Gill, Harley H., California, 1911
- Gillam, Ralph, *Ev.*, Milford, Mass. 1895
- Gillanders, Donald G., Collbran, Colo. 68, 70
- Gillespie, John S., Charlestown, W. Va. 1896
- Gillett, Arthur L., *Pf.*, Hartford, Conn. 9, 30, 1885
- Gillette, Edwin C., Canaan, Conn. 74, 75
- Gilliard, Edward M., Oberlin, O. 1902
- [Gillison, Andrew, deceased. 464, 476
- Gilman, Burton S., Gardner, Mass. 196
- [Gilman, William L., deceased. 464, 476
- Gilmore, Arthur H., Topsfield, Mass. 212
- †Gilmore, Charles H., *bus.*, Prescott, Ark. 1890
- Gilmore, George W., 13 Waverly pl., New York, N. Y. 1886
- Gilmore, William C., Dayton, Wash. 404
- Gilpatrick, Howard, *My.*, Hardwick, Mass. 198
- Gimblett, Wm. H., Sauk Rapids, Minn. 238, 246
- Girdano, Gennaro, Torrington, Conn. 1911
- Giroux, Louis F., *Pf.*, Springfield, Mass. 1889
- Gist, Nathan H., Webster, Mass. 214
- Gist, William W., *Pf.*, Cedar Falls, Ia. 1881
- Gladden, Washington, Columbus, O. 336
- Glasby, Robert L., Calexico, Cal. 60, 61, 1905
- Glasson, Joseph, Ypsilanti, Mich. 1873
- Gleason, Avery K., Feeding Hills, Mass. 186
- Gleason, Charles A., Rochester, O. 342
- Gleason, Charles N., Westminster, Mass. 214, 215
- Gleason, George L., Topsfield, Mass. 198
- Gleason, Herbert W., Boston, Mass. 1887
- Gleason, John F., So. Amherst, Mass. 186
- Glover, J. F., *bus.*, Sibley, Ia. 1908
- Glunya, Joseph, Charleroi, Pa. 358, 359
- Goddard, Dwight, *bus.*, Ann Arbor, Mich. 1898
- Goddard, Henry M., No. Reading, Mass. 206
- Goddard, John C., Salisbury, Conn. 86
- Goddard, Louis A., Escondido, Cal. 60
- Goddard, Reuben J., Springfield, Mass. 212
- *Godsall, Walter B. 1911
- Goebel, W. Boyd, Fisher, La. 168
- Goff, Edward F., Claremont, Cal. 1875
- Goffin, John W., Richmond Beach, Wash. 1889
- Goin, Edward F., New Haven, Conn. 82
- Golder, Arthur L., White Salmon, Wash. 412
- †*Goldsmith, C. E., Stowe, Mass. 1913
- Goldsmith, Robert, 144 Buckingham Rd., Yonkers, N. Y. 1909
- Goldsmith, W. L., Topeka, Kan. 160
- Gonzales, Frank C., 5064 Kensington av., St. Louis, Mo. 254
- Gonzales, John B., Dallas, Tex. 384
- Gooch, William S., Westmoreland Depot, N. H. 284
- Good, Charles M., Downs, Kan. 154
- Goodacre, James J., Peabody, Mass. 206
- Goodenough, Arthur, Winchester Center, Conn. 90
- Goodenough, Giles F., Norwich, R. R., Conn. 80
- Goodenough, Herbert D., *Johannesburg, So. Africa*, 496, 1881
- *Goodheart, Simon F., Milton, N. H. 282
- Goodhue, Henry A., Brattleboro, Vt. 1863
- Goodliffe, George E., Randolph Center, Vt. 391, 461
- Goodrich, Charles L., Plainfield, N. J. 1884
- Goodrich, Chauncey, *A. B. C. F. M.*, 496, 1864
- Goodrich, Chauncey W., Brunswick, Me. 172
- [Goodrich, John E., deceased. 465, 477
- Goodrich, Joseph A., Jefferson, O. 338
- Goodrich, Lincoln B., Taunton, Mass. 212
- Goodrow, William W., New Underwood, S. D. 374, 378
- Goodsell, Dennis, San Juan, Bantista, Cal. 56
- Goodsell, F. F., *A. B. C. F. M.*, 496, 1905
- Goodsell, Harry B., Danielson, R. R., Conn. 86
- Goodwin, Frank J., Litchfield, Conn. 6, 14, 80
- Goodwin, George K., Holdredge, Neb. 268, 269
- Goodwin, R. Albert, Atkinson, N. H. 276
- Goodwin, Sam H., *Pr.*, Provo, Utah. 6, 16, 386
- Goodwin, Sherman, Brookfield, Mass. 190
- Goodwin, Wm. M., Kent, Conn. 1892
- Goodyear, De Mont, Hamburg, N. Y. 1900
- †*Gorden, Henry E., *Pf.*, Iowa City, Ia. 1899
- Gordon, Charles E., Franconia, N. H. 278
- Gordon, Edwin R., Lyme, N. H. 280
- Gordon, George A., 645 Boylston st., Boston, Mass. 188
- Gordon, G. Andrew, Lancaster, Mass. 200, 201
- Gordon, I. G., Portland, Ore. 1863
- Gordon, John, Rockford, Ill. 128
- Gordon, Robert, Moline, Mich. 224, 230
- Gordon, William C., Auburndale, Mass. 204
- †*Gorman, Frank, W. Portland, Ore. 1910
- Gorton, Dempster D., West Springfield, Mass. 214
- Goshen, Elmer L., 1436 Yale av., Salt Lake City, Utah, 386
- *Goudge, Ernest, Sioux City, Ia. 150
- Goudy, Arthur L., Wellington, Kan. 160
- Gould, Benjamin, 5482 College av., Oakland, Cal. 1903
- Gould, Edwin S., Providence, R. I. 1875
- Gould, J. Harold, Union, N. H. 284
- Gove, J. Sherman, Lynnfield Centre, Mass. 1893
- Gozzo, Salvato C., Grantwood, N. J. 288, 302
- Gove, J. Sherman, Lynnfield, Mass. 202
- Grabill, Dell Q., Ft. Atkinson, Wis. 418
- Gracdel, Gottfried, Irby, Wash. 404, 406
- Graf, G. H., 415 F. st., Lincoln, Neb. 268
- Graf, John F., 843 N. Main st., Springfield, Mo. 1864
- Graf, Walter C., Dousman, Wis. 416
- Graff, Franklin L., 2293 Ashland av., Toledo, O. 342
- *Graham, Hugh F., Pitcher, N. Y. 306
- Graham, James M., Ashland, Ala. 20, 42, 458
- Graham, John, So. Bridgton, Me. 172
- *Graham, John J. G., 540 Oakland av., Kausas, City, Kan. 156
- Graham, Roscoe, 20 N. Balch st., Akron, O. 332
- [Graham, R. W., deceased. 86
- Graham, William H., Meansville, Ga. 1899
- †*Grams, Ernest, Crete, Neb. 1908
- Grange, Wallace S., Wheaton, Ill. 1888
- Granholm, Oscar A., No. Park Coll., Chicago, Ill. 1911
- [Grannis, Geo. H., deceased. 465
- Grant, Edwin E., St. Johnsbury East, Vt. 396

- Grant, Frederic L., Plainville, Conn. 84
 Grant, John H., Elyria, O. 336
 Grant, Lathrop C., 950 Nassau av., Cincinnati, O. 164
 Grant, M. Lee, Detroit, Mich. 224
 Grant, Perley C., Brookline, Mass. 188
 *†Grant, William D., New York, N. Y. 346
 Grantham, Lewis J., Binger, Okla. 346
 Grauer, Otto C., *Pf.*, 440 No. Grove av., Oak Park, Ill. 17, 1888
 Graves, Arthur G., Muscatine, Ia. 146
 Gray, Annette, *Mp.*, Cheyenne, Wyo. 1902
 Gray, David B., Portland, Ore. 1863
 Gray, Edwin W., Hudson, Mich. 228
 Gray, Eugene F., Breckonridge, Mich. 222
 Gray, Samuel H., Partridge, Kan. 158
 Gray, Thomas, Marion, Ind. 134
 Gray, T. R., Salem, Ia. 150
 Gray, Wm. B. D., *St.*, Cheyenne, Wyo. 17, 20, 428, 160
 *†Gray, William D., 59 Summit st., Nyack, N. Y. 1884
 †Gray, William J. 1888
 Greeley, Clarence D., Braddock, Pa. 1891
 Greeley, Frank N., 1425 T. st. N. W., Washington, D. C. 400
 Greeley, Leslie C., Marblehead, Mass. 202
 Green, Arthur, Marshall, Minn. 1912
 Green, Charles C., Dover, Kan. 154, 160
 Green, Edward F., Star, N. C. 316
 Green, Everett E., *Sec.*, Buffalo, N. Y. 1903
 *Green, Geo. B., Lockport, N. Y. 294
 Green, George E., Alcester, S. D. 368, 460
 Green, John C., Boulevard, Rockaway Beach, N. Y. 304
 [Green, John M., deceased. 465, 477
 [Green, Richard G., deceased. 465, 477
 *†Green, Seigel C., Cortez, Colo. 1888
 Greene, F. D., 125 Bellevue av., Upper Montclair, N. J. 1888
 Greene, Frederick W., Middletown, Conn. 80
 Greene, John M., 72 Pinekney st., Boston, Mass. 200
 Greene, J. Ross, 2164 East 78th st., Cleveland, O. 336
 †Greene, Maurice N., Kentucky. 1906
 Greene, Samuel, *St.*, 4039 Whitman av., Seattle, Wash. 1880
 Greenfield, A. Norris, 334 Elmira st., Williamsport, Pa. 354, 358, 460
 Greenfield, G. H., Santa Barbara, Cal. 64
 Greenlee, Clyde W., Etiwanda, Cal. 60
 Greenly, Jay H., Southwick, Mass. 210
 Greenwood, Carter J., Anoka, Minn. 238
 Greenwood, Victor L., So. Windsor, Conn. 86
 Greenwood, Wm., Des Moines, Ia. 1874
 †Greep, Orpha, Tolna, Ill. 1914
 Greer, James, Penacook, N. H. 276
 Gregg, Arthur E., Marlboro, N. H. 282
 Gregg, James B., Brookline, Mass. 1874
 Gregg, James E., Pittsfield, Mass. 206
 *Gregory, Alfred, Austin, Minn. 238
 Gregory, James C., Presque Isle, Me. 180
 *Gregory, James Francis, 120 S. st., N. W., Washington, D. C. 92
 Gregory, Philip E., Little Falls, Minn. 242
 Grein, Albert L., 593 Breckenridge st., Buffalo, N. Y. 294
 Grey, Alfred Daniel, 4116 West End av., Chicago, Ill. 116
 Grey, Fred., Muscotah, Kan. 158, 1897
 Grey, Ira M., 3123 17th av., So., Seattle, Wash. 408
 Grey, Robert M., Greenville, N. H. 278, 282, 461
 Gridley, Albert L., Parsons, Kan. 1876
 Grieb, Edmund, Inland, Neb. 268
 Grishaber, Charles O., Grand Rapids, Mich. 226
 Griffin, Edward H., *dean*, Baltimore, Md. 1868
 Griffin, Henry L., Bangor, Me. 28, 172
 Griffin, Owen A., Waycross, Ga. 100
 Griffin, William E., Ithaca, N. Y. 1877
 Griffith, John R., Portland, Ore. 350
 Griffith, P. M., Dorcas, Fla. 350
 ††Griffith, Thomas H., West New Brighton, N. Y. 1874
 Griffith, Thos. L., Mankato, Minn. 1903
 *†Griffith, Thomas M., Wheatland, Pa. 1874
 Griffith, William, *Mp.*, Princeton, Minn. 1879
 Griffith, William E., Waseca, Minn. 248
 Griffiths, Geo. M., Farnam, Neb. 1913
 Griffiths, Griffith, 1902 Myrtle st., Oakland, Cal. 54
 Griffiths, Henry Roswell, N. Mex. 1873
 Griffiths, John T., Moscow, R.F.D. 3, Pa. 358, 461
 Griffiths, Thomas, Columbus, Neb. 266
 Griffiths, William A., Jim Falls, Wis. 416, 118, 420
 *†Griggs, R. Eugene, Royal Oak, Mich. 1891
 Grimes, Frank J., So. Hadley, Mass. 1875
 Grimes, Harry, Braintree, Mass. 190
 *†Grimshaw, E. Cullum, Charleston, S. C. 1893
 Grinnell, Eugene I., Palisade, Neb. 270
 Grinnell, Joel E., Syracuse, Neb. 272
 Grinnell, Orlando S., Ionia, Ia. 144
 Grisbrook, Edward O., New Hartford, Conn. 82
 *Grobe, Gottfried, Pine Island, N. Y. 304, 306
 Groezinger, Christian, Wareham, Mass. 212
 Groop, Andrew, Fitchburg, Mass. 196, 197
 Gross, Daniel I., Nashua, N. H. 282
 Grosvenor, Edwin A., *Pf.*, Amherst, Mass. 1872
 Grosz, John D., Hastings, Neb. 268
 Grove, Jacob F., 919 E. st., Lincoln, Neb. 268
 Grover, Richard B., West Newbury, Mass. 214
 Groze, Moses, Baton Rouge, La. 1908
 Grupe, Charles W., Willsboro, N. Y. 310
 Grupe, Fred W., Lewis, N. Y. 298, 308
 Guernsey, Henry H., 31 Second st., Stamford, Conn. 1905
 Guild, Roy B., 105 E. 22d st., New York, N. Y. 25, 1897
 Gulick, Edward L., Hanover, N. H. 1889
 Gulick, Hervey, Charlotte, Vt. 390
 Gulick, John T., Honolulu, T. H. 1864
 Gulick, Nelson J., 1245 E. Chelton av., Germantown, Pa. 1888
 Gulick, Orramel H., *St.*, Honolulu, T. H. 496, 1862
 Gulick, Sidney L., *A. B. C. F. M.*, 25, 496, 1886
 Gulick, William H., *A. B. C. F. M.*, 496, 1874
 Gunner, Byron, Hilburn, N. Y. 1884
 Gunsaulus, Frank W., 3300 Armour av., Chicago, Ill. 1880
 *Gunter, E. E., Menden, N. Y. 1912
 Guptill, Orville J., Deer Isle, Me. 172, 180
 Gustin, Byron F., No. Amherst, Mass. 186
 Guthrie, Ernest G., cor W. Newton st., and Columbus av., Boston, Mass. 5, 188
 Gutterson, George H., *Sec.*, Winchester, Mass. 12
 ††Guyton, Mrs. Abbie C., *Edmonton, Alberta*, 1906
 Haavrig, John O., Mansfield, Mass. 202
 *†Haberley, Robert C., Boston, Mass. 1908
 Haack, Augustus C., Dickinson, N. D. 320
 Hadden, Arehibald, Muskegon, Mich. 5, 230
 Hadden, Jacob W., Bruce, Wis. 426, 1885
 *Hadden, Robert A., *St.*, 1144 Osley st., So. Pasadena, Cal. 1895
 Hadley, Willis A., Bloomfield, Conn. 74, 461
 Haecker, M. Claude, Isabel, S. D. 370, 372
 Haemmelman, Karl H., Sterling, Colo. 72
 *†Haerle, George F., Lakeport, Cal. 1909
 Hagelgauz, Henry, Beaverton, Ore. 350, 352
 Hageman, James C., Detroit, Mich. 1897
 Hager, Chas. R., Claremont, Cal. 1882
 Hager, Charles S., 309 Delaware av., Albany, N. Y. 294
 Hagerty, J. W., Havana, N. D. 324
 *†Haggquist, Frank G., Lake City, Minn. 1893
 Hague, Leonard E., Oak Park, Ill. 126
 Hague, William B., Gorham, Me. 1880
 Haig, Thomas P., Chicopee Falls, Mass. 192
 Haigh, Jeffrey G., South Royalton, Vt. 394
 Haines, Oliver S., Wauconda, Wash. 1898
 Halbersleben, Henry C., *bus.*, 3033 R st., Lincoln, Neb. 1887
 *Halbert, Charles T., Dinsdale, Ia. 142
 Halbert, Leroy A., 43 N. 1st st., Kansas City, Mo. 1902

Hale, Edson D., Martinez, Cal.	1888	Hannant, Norrison E., Ft. Shaw, Mont.	260
Hale, Edward W., Edino, Minn.	244	Hannum, Henry O., Holyoke, Mass.	38, 198
Hale, Harris G., Brookline, Mass.	16, 19, 192	Hanscom, Frank L., 690 Putnam av., Brook- lyn, N. Y.	302
Hale, Morton W., Cabot, Vt.	390	Hanscom, Fred L., Pittsfield, Ill.	128
Hales, John J., Alexander, Ia.	138	Hanscom, George L., Worcester, Mass.	216, 461
Hall, Albert E., Chester, N. H.	1880	Hansel, John W., Fargo, N. D.	37, 459
*Hall, Arthur, Polk City, Ia.	148	Hanson, Anton M., Excelsior, Minn.	240
††Hall, Basil D., Paris, N. Y.	1912	†Hanson, G. M., Minnesota, Hanson, Miles, El Paso, Tex.	384
Hall, Charles L., Elbowoods, N. D.	320	Hanson, William A., Fort Dodge, Ia.	1908
Hall, Elliott C., 127 Forest av., Jamestown, N. Y.	298, 1860	Harald, J. Valdemar, Ivoryton, Conn.	76, 80
Hall, Fred E., Danville, Ill.	120	Harbridge, Clara L., Ev., Montrose, Mich.	1893
Hall, Fred L., Newark, N. J.	1907	Harbridge, Edward H., Ev., Montrose, Mich.	1884
Hall, George A., Brookline, Mass.	11, 1886	Harbutt, Charles, Sec., 95 Exchange st., Portland, Me.	17, 170
Hall, George Anthony, Harwichport, Mass.	198	*Harbutt, Robert G., Kenwood, Cal.	54
Hall, George E., Pasadena, Cal.	1875	†Hard, Jasper W., Huntley, Ill.	1902
Hall, Henry B., Brookfield, Ill.	114	Hardeastle, William, Iowa Falls, Ia.	1894
Hall, Isaac H., New Orleans, La.	1877	Hardee, Robert L., Glenville, Ga.	1892
Hall, John C., Barstow, Cal.	60	Hardeendorf, Charles W., 541 E. 123d st., Cleveland, O.	331
Hall, Lyman B., Pf., Oberlin, O.	1881	Hardin, Edwin D., Groton, N. Y.	298
Hall, M. Ernest, A. B. C. F. M.	496, 1914	Harding, Henry F., Hollowell, Me.	1855
Hall, Newton M., Springfield, Mass.	210	Harding, Philip E., Williamsfield, R.F.D., O.	344, 1888
Hall, Oakley F., Advance, Ind.	1910	Harding, William F., Ft. Scott, Kan.	156
Hall, Ransom B., Neligh, Neb.	1898	Hardy, Edwin N., La Grange, Ill.	124
Hall, Robert D., 124 E. 28th st., New York, N. Y.	1905	Hardy, James W., Sedgwick, Kan.	1898
Hall, Thomas, Island Pond, Vt.	392	Hardy, Millard F., Nelson, N. H.	282
Hall, Thomas E., Columbia, S. D.	370	Hardy, Owen E., Bardwell, Mass.	210
Hallett, Horace F., Derby Line, Vt.	392	Hardy, Ray M., Lansing, Mich.	228
Halliday, Ernest M., 1058 E. 21st st., Brook- lyn, N. Y.	302	Hardy, Vitellus M., Morrisville, Vt.	1872
Halliday, James F., 103 Murray st., Bingham- ton, N. Y.	294	Hardy, William P., Redondo Beach, Cal.	62, 64
*Hallis, Alexander, 440 East 139th st., New York, N. Y.	302	Hare, Alfred W., Berkeley, Cal.	1896
Hallock, Leavitt H., 54 Exchange st., Port- land, Me.	1867	Haresnape, William, 425 No. Lake st., Los Angeles, Cal.	62
Haly, William H., Forman, N. D.	320, 322	Harger, Charles H., Benzonia, Mich.	1893
Haly, Mrs. W. H., Forman, N. D.	461, 1915	Haring, E. Ernestus, 5817 Willoughby av., Los Angeles, Cal.	1902
Ham, Richard K., 389 Vernon av., Oakland, Cal.	1901	Harju, Andrew J., <i>Eckville, Canada</i> ,	1908
Hamblin, Charles R., Gasport, N. Y.	296	Harlow, Samuel A., Grafton, Mass.	196
Hamilton, Benjamin F., West Roxbury, Mass.	11, 16, 19, 188	Harlow, S. Ralph, A. B. C. F. M.	496, 1912
Hamilton, Gilbert M., Java, N. Y.	298	Harmon, Willard P., Riverhead, N. Y.	294, 459
Hamilton, G. V., Wapping, Conn.	86	Harned, Harry E., Cedar Rapids, Ia.	140
Hamilton, Henry H., 45 Banks st., W. Somer- ville, Mass.	1872	Harnish, Louis C., Hartford, Conn.	1894
Hamilton, James S., Hartford, Mich.	226	Harnung, Lawrence, Amery, Wis.	1914
Hamilton, John A., Cambridge, Mass.	16, 1864	Harp, Cyrus D., bus., Providence, R. I.	1886
Hamilton, Rollo A., Hartford, Vt.	392	†Harper Alucr, deceased.	465, 477
Hamilton, Washington P., Talladega, Ala.	1883	Harper, Charles W., Ellis, Kan.	1907
†Hamilton, Wm. John, Pocatello, Ida.	1903	Harper, Edward T., Geneseo, Ill.	1896
Hamlin, Charles H., Amherst, Vt.	194	Harper, James P., Franklin, N. H.	278
Hamlin, Chris. R., Haverhill, Mass.	282	Harper, Joel, 1328 Cook st., Denver, Colo.	68, 458
†Hamlin, Cyrus, Pf., Tounglooc, Miss.	1868	†Harper, Richard H., New Mexico,	1891
Hamlin, William R., Hyde Park, Vt.	392	Harper, Thos. H., 413 Washington st., So., Spokane, Wash.	408
Hammond, Charles L., Wilcox, Neb.	268, 272	Harper, William S., Worthing, S. D.	378
†Hammond, H. O., Mapleton, Kan.	1902	*Harrington, Charles E., St. Petersburg, Fla.	96
Hammond, Joseph, Kennelunk, Me.	1871	Harrington, Myron O., Station B, Topeka, Kan.	1877
Hammond, William E., Aitken, Minn.	238	Harris, Benjamin, Radnor, O.	340, 342
Hampton, William S., 2513 No. 30th st., Omaha, Neb.	38, 270	Harris, Mrs. Bertha J., Ev., R.F.D., Geneva, O.	1897
Hance, Edward R., Orient, L. I., N. Y.	301	Harris, C. C., Strawberry Point, Ia.	150, 461
Hancock, Charles, 261 Eagle Rock, Los Ange- les, Cal.	1861	Harris, Charles E., Norton, Mass.	484
Hancock, George E., Hart, Mich.	226	Harris, Edward A., Hillsboro, Ore.	350
Hand, Clifford N., 940 Van Ness av., Tempe, Ariz.	48, 458	Harris, George, New York, N. Y.	1869
Hand, La Roy S., Grinnell, Ia.	1868	Harris, Harry R., Madison, Minn.	242
Hand, Morgan, Valley City, N. D.	1891	Harris, Henry, Madison, Wis.	420
Handy, Harry, Salamanca, N. Y.	306	†Harris, Howard, deceased.	
Haney, Richard S., Moline, Ill.	121	Harris, Oscar E., Secy., 14 Beacon st., Boston, Mass.	1907
Hanford, E. Jay, Brookfield Center, Conn.	74	Harris, Ralph A., 2395 E. 79th st., Cleve- land, O.	331
Hanford, Samuel I., St., 3025 R st., Lincoln, Neb.	17, 264, 459	*Harris, Ransom C., Crossville, R.D. 1, Ala.	1886
Hankmeyer, Nath'l W., Hudson, R.D., N. H.	1891	Harris, Rupert W., Ev., R.F.D. 4, Geneva, O.	1891
Hanks, Carlos H., Calumet, Mich.	222	Harris, Sheldon A., Sandoval, Ill.	116, 117, 128
Hanley, Charles S., Shenandoah, Ia.	140	*Harris, Theodor W., Homer, N. Y.	296, 297
Hanley, Mrs. Minnie, Shenandoah, Ia.	1904	†Harris, Thomas B., Desoto, Ga.	1902
Hanna, Charles W., East Granby, Conn.	76	Harris, William H., Brooklyn, N. Y.	1906
Hanna, George T., Harvey, Ill.	122	Harris, William R., Marietta, Fla.	1886
Hannaford, Wm. H., Ventura, Cal.	61	Harrison, Charles H., Pullman, Wash.	406

Harrison, Charles S., York, Neb.	1859	Hazeltine, Edwin A., Falls Village, Conn.	78, 86
Harrison, Fosdick B., Woodstock, Conn.	84, 90, 91	Hazen, Austin, Toulaloo, Miss.	37
Harrison, Fred, Hopkins, Minn.	244	Hazen, Azel W., Middletown, Conn.	80
Harrison, Hiram B., Houston, Tex.	384	Hazen, Carleton, Kensington, Conn.	80
Harrison, Marvin B., Scribner, Neb.	272	Hazen, Frank W., Johnson, Vt.	392
Harrison, Robert A., Strombsburg, Neb.	1908	[Hazen, Hervey C., deceased.	465, 478
Hart, E. Belden, 505 Church st., San Francisco, Cal.	56	Hazen, William, A. B. C. F. M.	496, 1897
Hart, Frank W., Laporte, Minn.	1907	Head, William W., Cathlamet, Wash.	1908
Hart, Frederick J., 4519 Washington st., St. Louis, Mo.	254	Headfield, H., Garden, Mich.	224, 226
Hart, Hastings H., 105 E. 22d st., New York, N. Y.	5, 1881	†Heal, Edward G., Braddock, Pa.	1894
Hart, I. A., Kings Mountain, N. C.	1914	Heald, Josiah H., St., 424 So. Edith st., Albuquerque, N. Mex.	16, 17, 48
Hart, Walter O., Kings Mountain, N. C.	1879	Heald, Katharine P., 421 So. Edith st., Albuquerque, N. Mex.	1896
Hart, William W., Greenup, Ill.	1900	Heaps, Allison R., Aurora, Ill.	114
Harter, C. W., Garner, Ia.	142	Heath, Jean E., Canterbury, N. H.	276
†Hartman, Ira E., Seibert, Colo.	1909	Heath, Squire, Benson, Minn.	238
[Hartman, Chester D., deceased.	465, 478	Heator, George W., Cadillac, Mich.	1886
Hartshorn, Harold V., Prescott, Ariz.	48	Heberlein, Frederic W., Bloomer, Wis.	411, 426
Hartshorne, Hugh, Union Sem., New York, N. Y.	1914	†Hedberg, Emil O.	1897
Hartshorne, Joseph W., New Haven, Conn.	1873	†Heddle, Andrew G., Luverne, Ia.	1910
†Hartsough, D. Maurice, Minneapolis, Minn.	1866	Heddon, R. G., Fennimore, Wis.	1909
Hartwell, Arthur E., Jamaica, Vt.	392	Hedstrom, John H., McPherson, Kan.	1899
Hartwell, H. Linwood, Mazonie, Wis.	114, 120	Heermance, Edgar L., International Falls, Minn.	242
Harvey, Edward H., Paw Paw, Mich.	1872	Highway, Frank E., 11813 Wade Park, Cleveland, O.	1894
Harwood, Clement M. G., Blue Hill, Me.	1870	Hegner, Herman F., West Chicago, Ill.	1898
Harwood, Jas. H., Hawthorne, Cal.	60	Hein, George, New Hampton, Ia.	142, 146, 148
Harwood, Thomas W., Pembroke, N. H.	282	Held, Frederic, Germantown, Neb.	256
Haskell, Edward B., A. B. C. F. M.	496, 1891	Helming, Oscar C., 5737 Dorechester av., Chicago, Ill.	5, 120
*Haskell, Ezra, East Barrington, N. H.	276	Hemenway, Frank W., Hinsburg, Vt.	392
Haskell, Joseph N., Fisk Univ., Nashville, Tenn.	1900	Hempstead, Carl W., Riceville, Ia.	148, 150
Haskin, Spencer C., 1643 Semple av., St. Louis, Mo.	251	Hench, William R., Dundee, Ill.	1899
Haskins, Robert W., Reading, Mass.	202	Henderson, Arthur S., 821 West 10th st., Topeka, Kan.	160
Hass, Nathaniel, Hebron, N. D.	324, 461	†Henderson, Geo. W., Pf., Nashville, Tenn.	1888
Hasselgrave, Charles E., So. Manchester, Conn.	86	Henderson, Harry O., Anaheim, Cal.	1897
Hassell, Richard B., Everett, Wash.	1898	†Henderson, John H., New York.	1875
Hastings, Daniel A., A. B. C. F. M.	461, 496, 1915	Henderson, John R., Olga, Fla.	1903
Hastings, Horace, Alma, Neb.	264	Henderson, Thos. H., Milton, Ore.	1868
Hatch, Charles A., Manchester, Mass.	202	Hendley, Harry B., 3704 So. Yakima av., Tacoma, Wash.	402, 410, 460
Hatch, David P., Goffstown, N. H.	38, 278	Hendrikson, John M., Cromwell, Conn.	80
Hatch, George B., Ware, Mass.	212	Hendry, Thomas, 771 Kensington rd., Los Angeles, Cal.	1891
Hatfield, Geo. B., Kingfisher, Okla.	37	Henkelmann, Gustav L., 634 A st., Lincoln, Neb.	268
Hatt, Thomas B., Bingham, Me.	170, 180	Henn, Harry L., Denmark, Ia.	1900
Hauk, Chas., E. Melbourne, Fla.	94, 461	*Hennessey, Peter J., Michigan, N. D.	326
Haus, Kate H., Denver, Colo.	68	Henning, Geo. W., San Jose, Cal.	
†Hawk, Ira T., 215 N. 14th st., Kansas City, Kan.	1905	Henrikson, John M., Cromwell, Conn.	76
Hawkes, Albert S., Worcester, Mass.	216, 461	Henrikson, Karl F., Brooklyn, N. Y.	17, 1896
Hawkes, George B., Middlefield, Conn.	80	Henry, Bertram C., T., Georgetown, Ky.	1908
Hawkes, Thomas A., Pelican Rapids, Minn.	246	Henry, Emma K., Pasadena, Cal.	1898
Hawkes, Winfield S., Caldwell, Ida.	110	Henry, F. Edmunds, Plentywood, Mont.	258, 262
Hawkins, Chauncey J., Jamaica Plain, Mass.	190	Henry, J. Addison, 3026 17th av., So., Seattle, Wash.	494, 408
Hawkins, Hiram B., New Haven, N. Y.	390	Henry, J. A., Lewisville, N. C.	312
Hawkins, Newman H., Seneca, Neb.	266, 272	Hensel, William A., Loleta, Cal.	52, 54
Hawkins, Obadiah W., Strieby, N. C.	314	Henshaw, George, 63 Chestnut st., Newark, O.	1880
[Hawley, Calvin F., deceased.	465, 478	Henshaw, Gordon E., Honeoye, N. Y.	298
Hawley, Henry K., Ames, Ia.	138	Henshaw, Thomas D., East Lake, Tenn.	382, 460
Hawley, John A., Amherst, Mass.	186	*Herbert, Ezenzer, Hammond, La.	168, 1884
Hawthorne, Walter T., Orlando, Me.	178	Herbert, Lemuel G., McComb, O.	1890
†Hay, William M., Fontana, Wis.	1906	Herbert, Sherman H., Pr., Thorsby, Ala.	44, 1906
Hayami, Tosuke, 1043½ Main st., Seattle, Wash.	408	†Herholz, Richard, Sioux Falls, S. D.	1911
Hayden, Frederick S., Pf., Jacksonville, Ill.	1874	Herholz, Richard E., 915 Charleston st., Lincoln, Neb.	268, 461
Hayes, C. W., Cresskill, N. J.	288	Herman, Frederick W., Lanesboro, Mass.	200
Hayes, Edward C., Greensboro, Vt.	392	†Hermann, John E., Autwerp, N. Y.	1895
Hayes, Francis L., 5714 Blackstone av., Chicago, Ill.	11, 1885	†Hernandez, Felipe Z., 902 S. Campbell st., El Paso, Tex.	1906
Hayes, James, Danville, Ill.	1879	Hernandez, Sebastian L., Albuquerque, N. Mex.	1902
Hayes, Wm. H., Oxford, Mass.	206	Herod, James A., Abbeyville, Ia.	166
Hayley, John W., Tuftonboro Cen., N. H.	1864	[Herold, Joseph G. W., deceased.	
Haynes, C. Stephen, Athens, Ga.	98	Herr, Horace D., Humboldt, Ia.	144, 152
Haynes, Charles S., Reed's Ferry, N. H.	1894	Herrick, David S., A. B. C. F. M.	496, 1891
Haynes, Edward C., Erie, Pa.	1882	Herrick, Edward E., Milton, Vt.	1864
Hayward, Chas. E., Winoski, Vt.	398	Herrick, George F., 287 4th av., New York, N. Y.	1859
Hayward, Frederick D., Newport, N. H.	1909		
†Hazelgan, Henry, Cedar Mills, Forest Grove, R. D., Ore.	1911		

Herrick, Henry M., Rockford, Ill.	1887	†Hindley, William J., Winnipeg, B. C.	1893
Herrick, Lida N., Haven, Kan.	156	Hinds, John M., New Castle, Neb.	266, 270
†Herrick, Malcolm D., Seattle, Wash.	1867	Hiner, Thomas T., Mitchellville, Ia.	116, 318, 322, 328
[Herrick, Robert P., deceased,	465, 478	Hines, Frank B., Albion, Ill.	4891
Herring, Hubert C., Sec., 11 Beacon st.,		†Hines, J. Pleasant, Troy, N. C.	1910
Boston, Mass.	5, 6, 7, 1887	Hinman, George W., Sec., 21 Brenham pl.,	
Herring, Hubert C., jr., Burlington, Wis.	414	San Francisco, Cal.	12, 1898
Hersey, Charles F., New Bedford, Mass.	1894	Hinman, Herbert J., Albion, Neb.	264
Hershey, David C., Whitefield, R.F.D.,		Hinzman, Walter T., Laingsburg, Mich.	228, 234
N. H.	278	Hird, John W., Interlaken, Mass.	212
*Hershey, Simon B., 123 Center St., Ashta-		Hirning, Jacob, 846 W. Webster st., Spring-	
bula, O.	1873	field, Mo.	254
Hershner, John L., My., Hood River, Ore.	404, 406, 410	Hirschy, Noah C., Winnie, Tex.	1894
Hertell, Arthur F., Pf., Lewiston, Me.	1898	Hitechock, A. N., Sec., 19 S. La Salle st.,	
[Herzog, Jacob, deceased.		Chicago, Ill.	9, 1877
Hess, Burton L., Farmington, N. H.	278, 279	Hitechock, Charles E., North Pownal, Vt.	394
Hess, James M., A. B. C. F. M.	496, 1912	Hitechock, Henry S., Sanford, Me.	180, 461
Hess, Wm. M., Washington av. & 176th st.,		Hitechock, L. Potter, 551 S. Pasadena av.,	
New York, N. Y.	300	Pasadena, Cal.	64
Hesselgrave, Charles E., So. Manchester,		Hitechock, Philo, Pine River, Wis.	422, 424
Conn.	461	Hitechock, Samuel, New Rockford, N. D.	
Heuer, Gustav, Billings, Mont.	258, 262		318, 326, 460
Hewitt, George R., Enfield, Mass.	194	Hitechock, Wallace C., Pf., Ashland, Wis.	1901
Hewitt, James R., 133 Second av., Pelham,		Hix, Le Mon B., 331 N. Lawrence st., Wichita,	
N. Y.	304	Kan.	160
†Hewitt, Quay R., Pocatello, Ida.	1911	Hjertland, John H., Winthrop, Minn.	1896
Hewlett, Benjamin F., Pomona, Cal.	1888	Hoadley, Horace G., Waterbury, Conn.	1888
Hewson, Earl, 2739 Dalton av., St. Louis,		Hoag, Mrs. Alice Barnes, Cascade, Mont.	1896
Mo.	1898	†Hoare, William J.,	1913
Heyhoe, Albert Geo., Pf., Stony Creek, Ct.	88, 1900	Hobbs, Edward L., Clinton, Mass.	192, 196
Heyl, Walter C., Rhinelander, Wis.	424	Hobel, Abraham, New Leipzig, N. D.	326
Heyman, A. C., Pa., Albuquerque, N. Mex.	1908	Hodgdon, Frank W., Malden, Mass.	1897
Heyse, Henry E., Lee Center, Ill.	124	Hodgdon, Thomas M., W. Hartford, Conn.	88
Heyworth, John R., Lombard, Ill.	124	†Hodges, H. A., Wapamicka, Okla.	1882
Hiatt, Caspar W., 21 Rue de Berri, Paris,		†Hodges, W. R., Grand Lake, Colo.	1887
France,	1885	Hodous, Lewis, A. B. C. F. M.	496, 1901
Hiekman, Wm. C. B., Coaldale, Pa.	354	Hoelzer, John, Loveland, Colo.	70
†Hicks, George C., Sidney, Ia.		Hoersch, Henry, Yale, Ida.	110, 112
Hicks, Irl R., Ed., 3401 Franklin av., St.		Hoffman, John H., West Brookfield, Mass.	214
Louis, Mo.	1887	Hoffman, Robert, Letcher, S. D.	374
Hicks, Lewis W., Wellesley, Mass.	1874	Hoffman, Thomas N., Shiocton, Wis.	424
†Hicks, William C., 925 Lowry av., Minne-		Hogan, Harding R., Sparta, Wis.	424
apolis, Minn.	1864	*Hogander, Samuel, 2513 G st., Lincoln, Neb.	268
Hieb, Louis, McCook, Neb.	270	Hogel, Peter C., Cayuga, N. D.	318, 328
Higginbotham, James K., Albemarle, N. C.	316, 460	Hogen, Bert H., bus., 970 Princeton st., Salt	
Higginbotham, T. Matison, Batavia, Ill.	114	Lake City, Utah,	1899
[Higgins, Lucius H., deceased.		Holbrook, David L., Spring Valley, Wis.	424
Higgins, Robert M., Berlin, Wis.	414	†Holbrook, Frederick C., Colorado Springs,	
Higuchi, Kwan, Hilo, T. H.	104	Colo.	1892
Hidreth, Homer W., Cromwell, Conn.	76	Holcombe, Gilbert T., 5247 15th av., N.E.,	
Hilkerbaumer, Richard, 1115 Dorcas st.,		Seattle, Wash.	408
Omaha, Neb.	270, 271	†Holden, Alexander C., Broadview, Mont.	1894
†Hill, A. Ellsworth, Midland st., Bay City,		Holden, Edwin K., Claremont, Cal.	1885
Mich.	1912	Holden, Frederick A., New Haven, Vt.	1885
Hill, Abner, Bethel, N. C.	1882	Holden, James E., Newell, Ia.	148
Hill, Albert L., Hinsdale, N. H.	280	Holden, John L., East Corinth, Vt.	390
Hill, Charles F., West Terre Haute, Ind.	1897	Holden, Rollin B., Ada, S. D.	20, 368, 376
Hill, Charles L., North Hadley, Mass.	198	Holden, Samuel, Southern Pines, N. C.	316, 460
Hill, Charles W., La Mesa, Cal.	60	Holder, William S., 22 East 131st st., New	
Hill, Dexter D., 1129 W. 39th st., Los Angeles,		York, N. Y.	302
Cal.	1869	*Holderman, Arthur J., Appleton, Minn.	238
Hill, Eben L., Pf., 2550 Stewart av., Kansas		Holland, Clyde S., Winthrop, Ia.	140, 152
City, Kan.	1876	Holland, W. S., Bryant, S. D.	368
Hill, Edwin S., National City, Cal.	62	Hollister, Frederic M., Wilton, Conn.	90, 1890
Hill, Fred B., Pf., Northfield, Minn.	5, 1903	Holloway, Fred E., Denver, Colo.	68
[Hill, George E., deceased,	465, 479	Holloway, J. Wesley, Arcadia, Ga.	98
Hill, George W. C., New Britain, Conn.	82	Holloway, William H., Talladega, Ala.	33
Hill, Harry R., Center Harbor, N. H.	1896	Holly, William H., 635 Elati st., Denver, Colo.	68
Hill, James L., Salem, Mass.	1875	Holm, Charles J., Worcester, Mass.	216
[Hill, Jesse, deceased,	465, 479	Holman, Andrew J., Seman, Ala.	1900
†Hill, T. Hughes, Corona, R.D. 54, Cal.	1898	Holman, David A., Hopkins, Mich.	226, 228
Hill, Virgil B., Gilman, Ia.	144	Holman, William H., Southport, Conn.	1878
Hill, W. H., Central Butte, Sask., Canada.	1913	Holmblad, Emil, Corona, N. Y.	300
Hilliard, D. Lee, Rindge, N. H.	282	Holmes, C. B., Pueblo, Colo.	72
Hilliard, Samuel M., Highmore, S. D.	1891	Holmes, Clement E., Venfield, Mass.	214
Hillis, Newell Dwight, 23 Monroe pl., Brook-		Holmes, Fenwick L., Venice, Cal.	64
lyn, N. Y.	28, 302	Holmes, Henry, Big Lake, Minn.	214
Hillman, Alfred T., Conway, N. H.	278	Holmes, Jerome C., A. B. C. F. M.	496, 1912
Hilton, John V., Boulder, Colo.	1860	Holmes, John A., Champaign, Ill.	116
Hincks, Edward Y., Pf., Andover, Mass.		Holmes, Otis H., Forest Grove, Ore.	350
	26, 1870	Holmes, Wm. T., Olyphant, Pa.	354, 356
		Holmes, William T., Fr., Tougaloo, Miss.	37, 250, 459

Holp, Lincoln A., Waverly, Ill.	1891	†*Hubbard, Horace L., 23 Milford st., Bing-	
†*Holt, A. Earle, Dodson, Mont.	1896	hamton, N. Y.	1879
Holt, Arthur E., Manhattan, Kan.	5, 158	Hubbard, Hugh W., A. B. C. F. M.	496, 1913
Holton, Charles S., Newburyport, Mass.	204	Hubbard, William B., Centerbrook, Conn.	74, 75
Holton, Edward P., A. B. C. F. M.	496, 1890	Hubbell, Fred M., 27th st., Milwaukee, Wis.	420
Holton, Horace F., 5795 Berlin av., St. Louis, Mo.	254	Huck, William, Gaylord, Mich.	226
Holway, Theodore T., A. B. C. F. M.	496, 1896	Huekel, Oliver, 1526 Bolton st., Baltimore, Md.	184
Hong, Lee San, 32½ No. Los Angeles st., Los Angeles, Cal.	60	[Hudson, Alan, deceased.	
Hood, E. Lyman, Pr., Atlanta, Ga.	6, 1885	Hudson, Dorr A., Westbrook, Me.	182, 183
Hood, George A., Demorest, Ga.	1869	Hudson, James D., Anacortes, Wash.	402, 404, 410
Hooker, Amos H., Winton, Cal.	1895	[Huelster, Anton, Naperville, Ill.	126
Hoover, Francis T., 69 Harvey av., Lockport, N. Y.	1865	Huelster, Edward W., Ashtabula, O.	332
Hope, Arthur H., Springfield, Mass.	210	Huelster, William, 370 Center st., Elgin, Ill.	1860
Hopkin, Robert, Fond du Lac, Wis.	418	Huffman, S. J., Paton, Ia.	1895
Hopkins, Frederick E., 7011 So. Park av., Chicago, Ill.	1882	Huffstader, R. C., Flint, Mich.	226
†*Hopkins, Harold L., Albany, Ore.	1898	Huget, J. Percival, Detroit, Mich.	16, 19, 224
†*Hopkins, Wm. Herman, Albany, N. Y.	1889	Huggins, John M., Pomeroy, Wash.	406
Hopkins, William H., St., Atlanta, Ga.	17, 42, 100, 316	*Hughes, Evan P., Hettinger, N. D.	324, 328
Hopp, Johannes H., Portland, Ore.	352	*Hughes, Geo. E. Haucock, Minn.	242
Hopwood, John L., Honolulu, T. H.	104	Hughes, Henry, Hamilton, N. Y.	298
Hori, Teiichi, Honolulu, T. H.	104	Hughes, Henry R., Plymouth, Pa.	356
†*Horine, Stephen D., Whittier, Cal.	1890	Hughes, Hugh P., Woonsocket, R. I.	364
Horn, Charles H., McCord's, Mich.	1909	Hughes, John A., Grand Meadow, Minn.	240, 242
Horne, Gideon, Meansville, Ga.	100, 102	Hughes, John E., Plummer, Ida.	110
[Horner, John W., deceased.		*Hughes, Lewis Thomas, Barclay, Kan.	154
Horning, Lawrence, Janesville, R.F.D. 2, Wis.	1914	Hughes, M. Mon., Smyrna, N. Y.	308
Horton, Henry F., La Moille, Ia.	146	Hughes, R. W., New Cambria.	
Hosking, John, Grand Junction, Colo.	70	Hughes, Richard, Holland Patent, N. Y.	298, 304
Hoskins, Emanuel, 3741 McClelland av., Oakland, Cal.	54	Hughy, Thos. J., E. Tallassee, Ala.	44, 102
Houghton, Ola R., Wallingford, Vt.	396	Huizinga, Arnold C. P., New York.	1904
Houghton, Roy M., New Haven, Conn.	82	Hulbert, Calvin B., Bowling Green, O.	1859
Houlding, Horace W., <i>Tientsin, China</i> ,	496, 1886	Hulbert, Gustavus A., 3120 Woolworth av., Omaha, Neb.	270
House, Albert V., Danvers, Mass.	192	Hulbert, Homer B., Springfield, Mass.	1910
House, Elwin L., 413 So. Wash. st., Spokane, Wash.	1888	Hulbert, Jay M., Richardson, Wis.	1893
House, J. Henry, A. B. C. F. M.	496, 1871	Hulburd, Arthur S., Sublett, Ida.	110, 112, 461
House, R. E., Fredericksburg, Ia.	1892	Hulbut, Henry W., Groton, Conn.	78, 461
Houston, Ira J., Iowa City, Ia.	144	Hulen, John J., 105 So. H. st., Aberdeen, Wash.	402
Houston, John H., Coventryville, N. Y.	296	Hull, Geo. H., Colville, Wash.	1898
Houston, Robert, Lakeview, Mich.	228	Hull, G. R., Manson, Ia.	140, 146
Howard, Charles E., bus., Buena Vista, Colo.	1897	Hull, Irving T., Springfield, Mo.	1870
Howard, E. Lee, St. Paul, Minn.	38, 246	Hull, John H., Kent, O.	338
Howard, Henry C., Jeffersonville, Vt.	1873	Hull, Lyman, Wakefield, Kan.	1872
Howard, Lawrence R., Whitewater, Wis.	426	Hullinger, Frank W., Colorado City, Colo.	68
Howard, Lester, Chepachat, R. I.	362	Hultgren, Peter A., Joliet, Ill.	1901
Howard, Martin S., Longmeadow, Mass.	214	Humberd, Isaac A., Colorado Springs, Colo.	1906
*Howard, Thomas W., Brechdale, Minn.	238	Hume, Robert A., A. B. C. F. M.	496, 1874
Howard, Thompson A., Attleboro, Mass.	208	Hume, Robert E., Union Sem., New York, N. Y.	1905
[Howard, William, deceased.		Humphreys, John, Angola, Ind.	134
Howe, George M., Groton, Mass.	196	Hummell, Arthur, A. B. C. F. M.	496, 1914
Howe, Herbert B., Watertown, Conn.	88	Humphrey, Robert, Taunton, R.F.D., Mass.	188
Howe, Samuel H., Norwich, Conn.	84	Humphrey, Wm. Brewster, 420 West 20th st., New York, N. Y.	1896
Howes, Albert W., Fitzwilliam, N. H.	278	[Humphreys, Thos. A., deceased,	465, 479
Howey, D. H., Humeston, Ia.	1899	Hunt, Arthur C., Gilsun, N. H.	278
Howie, David, Everet, Mass.	194	Hunt, Emerson L., My., Charlestown, Mass.	1894
Howie, John Lloyd, 2352 Newland av., Chicago, Ill.	118	Hunt, Eugene F., East Northfield, Mass.	1884
Howie, Robert, Bentley, N. D.	318, 320, 326	Hunt, Henry W., Three Oaks, Mich.	234
Howkins, Charles W., 4416 Russell av., Los Angeles, Cal.	1900	Hunt, Herbert E., Ocean Beach, Cal.	64, 65
Howland, Mrs. Elizabeth T., 122 W. Main st., Chillicothe, O.	334	Hunt, John E., West Lebanon, N. H.	280
Howland, John, A. B. C. F. M.	496, 1882	Hunt, Theodore C., 4932 Armitage av., Chicago, Ill.	116
Howlett, Alfred Cobb, Trail, Ore.	1866	Hunt, William S., Inkom, Ida.	1890
Howrie, D. H., Valley Junction, Ia.	1899	Hunter, David M., Adams, Mass.	204
†*Hoyle, John T., Kings Mt., N. C.	1888	Hunting, Harold B., Tenafly, N. J.	288
Hoyle, Joseph L., Hamilton, Mass.	198, 199	Huntington, Charles W., Claremont, Cal.	60
Hoyt, Frederic V., Kennewick, Wash.	1883	[Huntington, George, deceased.	
Hoyt, Hiram L., Eagle Rock, Cal.	1880	†*Huntington, Geo. H., Robert College, Constantinople, Turkey.	1907
Hoyt, Howard C., Boston, Mass.	190	Huntington, Henry S., Milton, Mass.	202
[Hoyt, James Ard, deceased.	465, 479	[Huntley, Abi T., deceased,	465, 480
Hoyt, Jas. Howard, New Canaan, Conn.	82	Huntley, Sanford F., Templeton, S. D.	1885
Hoyt, James P., St. Petersburg, Fla.	96	Hurd, Alva A., Portland, Ore.	1872
Hoyt, John L., 516 7th st., Huntington, W. Va.	400	Hurd, Edwin T., Watertown, R.D. 2, N. Y.	294
Hubbard, David B., Middletown, Conn.	80	Hurd, Fayette, 1334 Summit av., Springfield, Mo.	1863
Hubbard, George H., A. B. C. F. M.	496, 1884	Hurd, George B., Southbridge, Mass.	198

Hurlless, Parker, Depue, Ill.	120, 1862	Jaqua, E. J., Grinnell, Ia.	1912
Hurst, Clifton N., Melstone, Mont.	260	Jaquith, Charles A., <i>Pf.</i> , Talladega, Ala.	33, 47, 1899
Husband, Charles H., Anthony, Kan.	1903	Jeffery, Franklin E., <i>A. B. C. F. M.</i>	496, 1891
Husby, A. O., Concord, Mass.	192	Jefferies, John, Bonesteel, S. D.	368
Husted, John T., Grand Rapids, Mich.	226	Jeffers, J. Arthur, Pueblo, Colo.	72
Hutchins, Alfred W., Charlotte, Mich.	222	Jefferson, Charles E., 121 W. 85th st., New York, N. Y.	302
Hutchins, J. Henry, Springfield, O.	342, 461	Jelinek, Joseph, Milwaukee, Wis.	1896
[Hutchins, John, deceased,	465, 480	[Jenkins, David, deceased.	
Hutchins, Robert G., Oberlin, O.	336	Jenkins, D. Lloyd, 2914 Pasadena av., Los Angeles, Cal.	1868
Hutchinson, Henry H., Gibsonville, N. C.	1869	Jenkins, David T., Backus, Minn.	238, 242
Hutchinson, James J., Lyndonville, Vt.	392	Jenkins, E. Ambrose, Pigeon Cove, Mass.	208
Hutchinson, John F., Flat Rock, Mich.	226, 230, 232	Jenkins, Evan Samuel, 707 Jefferson st., Martins Ferry, O.	340
Hutchinson, Wm. A., 1318 Plainfield av., Grand Rapids, Mich.	226	Jenkins, Frank E., Demorest, Ga.	19, 37, 1881
Hutton, Milton L., Pocatello, Ida.	112	Jenkins, James, Edwardsville, Pa.	1892
Hyatt, Albert R., Olds, Ia.	148	Jenkins, James A., 3138 Warren av., Chicago, Ill.	120
†Hyde, Charles H., Des Moines, Ia.	1894	Jenkins, James Garfield, Spring Creek, Pa.	1914
Hyde, Charles L., Niles, Cal.	51, 55	Jenkins, Josiah H., Edwards rd., Cincinnati, O.	1865
†Hyde, Forest E., Garnett, Kan.	1905	[Jenkins, Owen, deceased.	
Hyde, Frank B., Jeffersonville, Vt.	392	Jenkins, Richard C., Marquez, N. Mex.	1901
Hyde, Frederick S., Springfield, Mass.	1894	Jenkins, Thomas P., 662 Colorado st., Butte, Mont.	1900
Hyde, Henry, Somersworth, N. H.	1882	Jenkins, Walter Scott, 111 W. Market st., Akron, O.	
Hyde, William D., <i>Pr.</i> , Brunswick, Me.	1883	Jenkins, William A., Dallas, N. C.	1909
Hyslop, James, Lebanon, Mo.	252, 461	†Jenkins, William M., Cedar Rapids, Ia.	1865
Inea, Isaac D., Pukoo, Maui, T. H.	106	Jenkyns, Ebenezer H., Sudbury, Vt.	396
†Ibanez, Jose M., El Paso, Tex.	1901	Jeune, E. Winthrop, Clark, S. D.	370
Ide, Herbert C., 41 South 9th av., Mt. Vernon, N. Y.	300	Jennings, Isaac, Bennington, Vt.	388, 389
*Inlay, John, St. Paul, Minn.	1890	Jennings, Wm. L., North Wilbraham, Mass.	214
Imrie, Andrew B., Whitehall, Mich.	234	Jensen, Charles J., City Point, Wis.	424
Inauna, Joseph P., Keatae, T. H.	106	Jernberg, R. A., <i>Pf.</i> , 2027 Fowler st., Chicago, Ill.	1881
Ingalls, Edmond C., 491 Massachusetts av., Cambridge, Mass.	194	Jertberg, Carl A., Los Angeles, Cal.	1906
Ingham, J. Edward, <i>St.</i> , 1348 Mulvane st., Topeka, Kan.	20, 1896	†Jertberg, F. O.,	1913
Inghram, Mark E., Red Lodge, Mont.	262	Jessee, Charles C., Valparaiso, Ind.	1896
Ireland, Edwy S., Geyser, Mont.	260	Jessel, Joseph D., Schua, Ala.	46
Ireland, William F., Chinton, Wis.	416	Jesson, Percy C., Cresbard, S. D.	370, 461
Irons, John, Williamstown, Vt.	388, 398	Jevne, C. Arthur, 8915 Exchange av., Chicago, Ill.	118
Irving, George, 600 Lexington av., New York, N. Y.	1908	Jewell, George C., Tabor, Ia.	1874
Irwin, Corydon S., Plain City, O.	1874	Job, Herbert K., West Haven, Conn.	1891
Irwin, Frank M., Alton, N. H.	276	Job, Philip A., Fall River, Mass.	194
Isaac, E. Morgan, Guerneville, Cal.	54	Jockinson, John P., Fargo, N. D.	410, 411
Isaacs, I. M., Orwell, Vt.	392, 394	Johannson, Emanuel A., Ryder, N. D.	1912
Isaacs, William J., Glenview, S. D.	372, 376	John, John, 5633 Wabash av., Chicago, Ill.	116
*Isakson, Andrew J., Centerville, Ia.	140	Johns, Reuding B., Amherst, Mass.	186
Ives, Henry S., Westhampton, Mass.	214	Johnson, Albion H., Roslindale, Mass.	190
Ives, Howard C., New York, N. Y.	8, 1874	Johnson, Ansel E., Everett, Mass.	194
Ives, Joel S., <i>Sec.</i> , Meriden, Conn.	1877	Johnson, Arthur W., Theford, Neb.	270, 272
Ives, Joseph B., Paradise, Cal.	278	Johnson, Charles G., East Jaffrey, N. H.	280
Jack, David, Derry Village, N. H.	1880	Johnson, Christian S., Rainer, Ore.	352
*Jackman, George W., Madison, Wis.	312	Johnson, Elmer H., 890 Oakwood av., Columbus, O.	336
Jackson, Frank D., New London, R.F.D., O.	1896	Johnson, Francis H., Andover, Mass.	1861
Jackson, Henry E., The Bruuswick, Washington, D. C.	140	Johnson, Frank A., 113 W. 12th st., New York,	1871
Jackson, W. B., Anamoosa, Ia.	182	Johnson, George H., <i>Pf.</i> , 2138 E. 107th st., Cleveland, O.	1877
Jackson, William H., Union, Me.	392	Johnson, George H., New Milford, Conn.	84
Jackson, W. Parkyn, St. Albans, Vt.	1906	Johnson, H. O., Huntley, Mont.	20
Jacobean, Stephen B., 352 Getty av., Paterson, N. J.	1898	Johnson, Harry W., Hartford, Pa.	356
Jacobs, Herbert H., <i>St.</i> , Milwaukee, Wis.	1903	*Johnson, Harry W., New London, Wis.	422, 461
Jacobs, Richard C., Auburn, Mass.	224	Johnson, Henry T., Shelby, Ala.	46
Jacobs, William J., Detroit, Mich.	30, 1881	Johnson, James L., Atwood, Kan.	1897
Jacobus, Melancthon W., <i>Pf.</i> , Hartford, Conn.	1891	Johnson, John A., Lynn, Mass.	202
James, Bartlett B., Baltimore, Md.	1912	Johnson, John E. V., North Easton, Mass.	194
James, David M., West Newbury, Vt.	17, 74, 458	Johnson, John M., Mary Esther, Fla.	1903
James, D. Melancthon, Hartford, Conn.	1880	*Johnson, John P., Little Falls, R.F.D. 2, Minn.	1900
James, George W., Galesburg, Ill.	1908	†Johnson, J. Wesley, 5070 Minerva av., St. Louis, Mo.	1859
James, Horace P., No. Yakima, Wash.	190	Johnson, Joseph W., Mankato, Minn.	1908
†James, John St. A., Britt, Ia.	1885	Johnson, Myron S., Epping, N. H.	278, 461
James, Owen, West Roxford, Mass.	1855	†Johnson, Nels E.,	1896
†James, T. Iltyd, Mt. Carmel, Pa.	302	Johnson, Obed S., <i>A. B. C. F. M.</i>	496, 1909
James, William, 113 McDonough st., Brooklyn, N. Y.	418	Johnson, Oscar, Spencer Brook, Minn.	248
Jameson, W. F., Gays Mills, Wis.	1881	Johnson, P. Adelstein, <i>Sec.</i> , Grinnell, Ia.	17, 138, 458
Jameson, Robert W., Sioux City, Ia.	368, 372		
Jamison, Henry W., Beresford, S. D.	1874		
Janes, Elijah, Campbell, Cal.	131		
Janes, George Milton, Baltimore, Md.	144, 152		
Janes, Henry, Orland, Ind.			
Jansen, Jacob E., Webster, Ia.			

Johnson, Samuel, Princeton, Minn.	216, 217	Jordan, Israel, Woodfords, R. D., Me.	174
Johnson, Samuel M., 1160 E. 123 st., Cleveland, O.	316, 336	Jordan, John W., Ashland, Wis.	411
*Johnson, William, Rathdrum, Ida.	1883	Jordan, William T., Holliston, Mass.	198
Johnson, William H., Campbell, Minn.	238, 239	Jordan, William W., Clinton, Mass.	192
Johnson, William J., 700 S. 5th st., Springfield, Ill.	128	Jorden, Frank F., Torrington, Conn.	1880
*Johnson, William L., Lexington, Ky.	380, 1891	Jorgensen, Theodore, Strool, S. D.	374, 376
*Johnson, W. R., Green Ridge, Mo.	252	Josefson, Matthew, New Rochelle, N. Y.	1900
*Johnson, William T., Mears, Mich.	1909	*Josephson, Hans F., Cooperstown, N. D.	1895
Johnston, C. H., Seapoope, Ore.	352, 461	Josephson, Joseph A., Roekham, S. D.	1906
Johnston, John B., Rock Falls, Ill.	128	Judah, Solomon B., Esto, Fla.	1891
Johnston, Louis H., Patchogue, N. Y.	301	Judd, Henry Pratt, St., Honolulu, T. H.	104, 458
Johnstone, Wm. G., 1518 Detroit av., Los Angeles, Cal.	1892	Judd, Hubert O., Garden City, Kan.	156
Jones, Abram, West Winfield, R. F. D. 2, N. Y.	306	Judson, George W., Winsted, Conn.	90
Jones, Abram, Creighton, Neb.	266	Judy, Clayton, Tonasket, Wash.	402, 404, 406, 410
Jones, Augustine, Kalamazoo, Mich.	234	Juell, Hans C., Hankinson, N. D.	322
Jones, Burton H., bus., Forest Grove, Ore.	1897	Jump, Herbert A., Redlands, Cal.	64
Jones, Charles A., My., Haworth, N. J.	288	Junkins, Frank A., Wauregan, Conn.	88
Jones, Charles W., Wyandotte, Mich.	231	Juriek, G. H., Sioux Falls, S. D.	134, 376
Jones, Clinton M., W. Woodstock, Conn.	90, 1869	Kaai, David, Kalapaupa, T. H.	106
Jones, David, 123 Lincoln av., Seranton, Pa.	358	Kaai, Solomon P., Honokohau, T. H.	104, 106
*Jones, David C.	1870	Kaaiakamau, David K., Haiku, Maui, T. H.	104
Jones, David E., Ellington, Conn.	76	*Kaaiula, Solomon K., Keanea, Maui, T. H.	1898
Jones, David E., 708 W. 21st st., Kansas City, Mo.	252	Kaalouahi, John, Halawa, Molokai, T. H.	104
Jones, D. Jerome, T., 2218 Washington blvd., Chicago, Ill.	1862	Kaauwai, Isaiak K., Kapaa, T. H.	106
Jones, Evan Mansel, Minersville, Pa.	356	Kahooio, Daniel, Laupahoehoe, T. H.	106
Jones, Ernest L., Beloit, Wis.	414	Kahoopii, J. K., Paia, T. H.	108
Jones, Frederick V., Niles, Cal.	1892	[Kaui, J. H. K., deceased,	465, 480
Jones, Geo. Jas., Oak Hill, O.	1884	Kautschuck, Emil B., Peoria, Ill.	126
Jones, Gustavus W., Winchendon, Mass.	216	Kakani, L. K., Kukuihaele, T. H.	104
*Jones, H. E., Lyons, Ia.	1913	Kalaidjian, Mihran T., 238 10th st., Troy, N. Y.	308
Jones, Harry H., Miami, Fla.	94	Kalaiwaa, William M., Kapoho, T. H.	106
Jones, Howard M., Auburndale, Wis.	1898	Kalawe, L. K., Kapoho, T. H.	108
*Jones, Hugh, West Warren, Pa.	1896	Kaley, John A., Elyria, R. F. D., O.	1876
Jones, Idrys, Coloma, Wis.	1887	Kalino, John, Kahului, T. H.	1888
*Jones, Ira B., Toledo, O.	1879	Kalohelani, J. P., Petekunu, T. H.	108
Jones, James A., Sedalia, N. C.	312, 314	Kama, John, Pahoa, T. H.	106, 108
Jones, James A., W. Pittston, Pa.	356	Kamaiophi, S. K., Honolulu, T. H.	104, 461
Jones, James L., Edlyville, Ia.	142	Kamakawioole, C. M., Honokaa, T. H.	104
*Jones, James P., Trenton, R. I., Ga.	1883	Kamau, William, Pearl City, Oahu, T. H.	104
Jones, James T., Council Bluffs, Ia.	140	Kambour, Gabriel B., Plymouth, N. H.	276
Jones, J. Vincent, Gomer, O.	336	Kamoku, Job N., Waihihau, T. H.	101, 108
Jones, James V., Remsen, N. Y.	1864	Kantner, William C., 830 Colonial av., Portland, Ore.	350
Jones, Jay J., Algona, Ia.	138	Kapu, Samuel, T., Lahaina, T. H.	1888
Jones, John B., Diamond, R. F. D., O.	332	Kasson, Frank H., Dedham, Mass.	194
Jones, John E., Northwood, N. D.	324, 326	Kaualalena, Geo. Masaka, Makena, Maui, T. H.	1907
*Jones, John H., Udall, Kan.	1913	Kauffman, Daniel C., Lewis, N. Y.	1907
Jones, J. Lewis, Ione, Ore.	350	Kaufmann, Carl M., 1139 N. Leavitt st., Chicago, Ill.	116
Jones, John M., Mahanoy City, Pa.	356	Kaulili, Solomon K., Koloa, Kauai, T. H.	1897
*Jones, John P., A. B. C. F. M.	1878	Kaumeheua, Lincoln B., Wailuku, Maui, T. H.	108
*Jones, J. Herbert, Saugerties, N. Y.	306, 461	†Keagy, Franklin W.	1900
*Jones, J. Calvin, Emporia, Kan.	151	Keala, John, Hookena, T. H.	106
Jones, Marion H., Canterbury, Conn.	74	Kebbe, David L., Cummington, Mass.	192, 193
Jones, M. P., Jacksonville, R. F. D. 3, Fla.	1883	Kedzie, William R., St. Johns, Mich.	232, 233
Jones, Marion S., Ft. Davis, Ala.	1893	Keedy, Edward E., Cumberland Mills, Me.	182
Jones, Newton I., So. Hadley, Mass.	1882	Keedy, John L., No. Andover, Mass.	206
Jones, Paul W., Vinita, Okla.	346, 348, 460	Keeler, John W., Unionville, R. F. D. 2, Conn.	74
*Jones, Richard, Backus, Minn.	1885	Keeler, Wendell P., Northampton, Mass.	204
Jones, Richard M., Haynes, N. D.	324, 328	*Keene, Josiah L., 526 Harrison st., Hillyard, Wash.	1887
Jones, Robert E., Jackman, Me.	174	Kekuewa, Samuel W., Waianae, Oahu, T. H.	108
Jones, R. Eifion, 114 W. Embargo st., Rome, N. Y.	1896	Keller, Charles E., Norwalk, O.	1904
*Jones, Spencer L., Winnsboro, S. C.	1877	Keller, Lewis H., St., Marston Block, Madison, Wis.	414, 1886
Jones, Thomas, Bales,	1906	Kelley, Andrew C., Peoria, Ill.	1907
Jones, T. H., Pinckney, Mich.	226, 230	Kelley, Frederic L., East Derry, N. H.	278
Jones, Trevor C., Durand, Mich.	1893	Kelley, Samuel E., Allegan, Mich.	220
Jones, Warren G., Sun Prairie, Wis.	424, 426	*Kelley, Wm. B., La Grange, Ga.	1901
Jones, W. Caradog, 1306 Steuben st., Utica, N. Y.	308	*Kellner, Charles J., 197 So. Thayer st., Ann Arbor, Mich.	342
*Jones, William C., Cambria, New Ulm, R. D. 5, Minn.	1913	Kellogg, Edwin D., A. B. C. F. M.	496, 1909
Jones, William E., 2450 Racine av., Chicago, Ill.	118	Kellogg, Frederick B., Worcester, Mass.	216
Jones, William M., Sterling, Ill.	130	Kellogg, Royal J., Barlow, N. D.	318
Jones, William O., West Hope, N. D.	1896	*Kellogg, Theodore, Crystal Lake, Ill.	120
Jones, William O., Bowling Green, R. F. D., O.	340	Kelly, Edward P., Belchertown, Mass.	188
Jonswold, Oluf F., Roxbury, Mass.	190	Kelly, George W., 508 Washington av., Portland, Me.	1872
Jopling, David, Runnells, Ia.	138, 150	Kelly, J. Joseph, Ripon, Cal.	56
		Kelsey, Henry H., 417 Market st., San Francisco, Cal.	9, 1884

Kelsey, William S., Allston, Mass.	1885	Kingman, Henry, Claremont, Cal.	60
Kelso, Charles C., T., Los Angeles, Cal.	1892	Kingsbury, Fred L., 844 W. 76th st., Los Angeles, Cal.	1887
Kelts, William P., Neligh, Neb.	270	Kingsbury, Lucius, Sioux Falls, S. D.	376, 1876
Kemp, George H., Minneapolis, Minn.	1880	†Kingsbury, Nathaniel, Santa Ana, Cal.	1893
Kempster, Frederick, St. Charles, Minn.	246	†Kingsley, Harold M., Newport, R. I.	1911
Kempster, John D., Bruce, Wis.	414	Kinnmouth, Albert E., Brookline, Conn.	174
†Kempston, A. Joseph, Addison, Mich.	1901	Kinney, George E., Auburn, Me.	170, 176
Kendall, Robert R., Sandwich, Mass.	210	Kinney, George W., Atlanta, Mich.	220, 221, 222
Keneston, Luther M., Norwich, R. D. 3, Conn.	84	Kinzer, Addison D., Kent, Wash.	1873
Keniston, Win. B., Harpswell, Me.	174	Kiplinger, Orville L., Mansfield, O.	338
Kennedy, Alfred J., 675 36th st., Oakland, Cal.	1905	†Kirby, Edward N., Pf., Washington, D. C.	1885
Kennedy, Daniel R., jr., Suffield, Conn.	88	†Kirby, Paul L.	1911
Kennedy, Melville T., Sec., Y. M. C. A., Calcutta, India.		Kirbye, J. Edward, Des Moines, Ia.	112
*Kennedy, William M., Hanford, Ia.	144	Kirker, James K., Williamston, Mich.	231, 225
Kennedy, Wyatt K., Hagan, Ga.	98	Kirkland, Henry B., Essex, Conn.	78
Kennigott, George F., 831 S. Hope st., Los Angeles, Cal.	17, 60, 1880	Kirkland, Hugh, West Terre Haute, Ind.	134
Keniston, George N., Beach, N. D.	318	Kirkland, Lemuel, McKeesport, Pa.	356
Kennison, Edw. M., T., Louisa, Ky.	1894	[Kirklin, William M., deceased]	465, 480
Kent, Everts, Sterling, Mass.	212	Kirkpatrick, John E., 1524 Boswell st., Topeka, Kan.	1895
Kent, Laurance G., Kibbie, Mich.	220	*Kirkwood James A., Newton, Ia.	1879
Kent, Robert J., 6 Seasongood Rd., Forest Hills Gardens, N. Y.	304	Kirkwood, Wm. A., 17 W. 84th st., N. Y. City.	302
Kent, Wm. H., Whiting, Ia.	152	[Kirtland, Charles C., deceased]	
Kenyon, Frank E., Wauseon, O.	1887	Kitchel, Cornelius L., T., New Haven, Conn.	1870
Kenyon, Fred T., Greenwood, Mass.	344	Kitehen, Thomas A., Fenton, Mich.	231
†Kephart, Harry C., bus., Englewood, Colo.	1900	Kittleston, Olaus, Junction City, Wisconsin.	1887
Kephart, Wm. H., 415 E. 143d st., New York, N. Y.	15, 300	Kjeldgaard, Christian, Hartford, Conn.	80
Keplinger, P. R., Stratton, Colo.	72	Kjoesness, John, West Orange, N. J.	288
Kepler, Gottlob, Odessa, R. D. 2, Wash.	401, 406	Kline, William B., Fairmont, Neb.	266
Kerian, Sarkis O., Troy, N. Y.	1909	Klock, Edwin J., Trumbull, Conn.	88, 1889
Kern, Andrew, La Crosse, Wis.	1872	Klopp, John J., Stanton, Neb.	272
Kernan, Henry A., Columbus, Wis.	416, 417	Kloss, Charles L., Webster Groves, Mo.	254
*Kershaw, John, Howells, N. Y.	298	Knapp, Chas. E., North Fairfield, O.	310
†Ketcham, Henry, White Lake, S. D.	1873	[Knapp, George P., deceased]	465, 481
Ketechen, Charles P., Waterbury, Conn.	1888	Knapp, George W., Franklin, Neb.	1866
Kettle, Joseph B., Leominster, Mass.	200	Knapp, Shepherd, Worcester, Mass.	9, 216
Kettle, William F., Oswego, N. Y.	304	Knappenberger, J. Wm., Niantic, Conn.	1876
Kidder, Albert A., 1438 13th av., E. Oakland, Cal.	1886	Knight, C. L., 6309 Holmes av., Los Angeles, Cal.	62
Kidder, Josiah, Royalton, Vt.	394	Knight, Edward H., Pf., Hartford, Conn.	1883
Kidder, Samuel T., Madison, Wis.	416	Knight, Frederiek T., Durham, N. H.	278
*Kiest, Chas. F., Dongola, Ill.	1886	Knight, Lloyd G., Meridian, Ida.	110
Kilbon, Charles W., Springfield, Mass.	1873	Knight, Wm. A., Brighton, Mass.	188
Kilbon, John L., 323 St. James av., Springfield, Mass.	210	[Knodell, James R., deceased]	465, 489
Kilbourn, Albert S., Enfield, N. H.	278	Knopf, Frank E., Eagle Roek, Cal.	60
†Kilbourn, Henry J., Montreal, Que.	1896	Knott, John H., Leonard's Bridge, Conn.	78
Kilbourn, James K., Hartford, Wis.	1873	Knott, John O., 3611 14th st. N. W., Washington, D. C.	181, 400
Kilburne, William, Woodstock, Ill.	130, 131	Knuckles, Matthew, Salem, Mich.	232
Kilgore, Wm. C. J., Wildwood, Fla.	1892	Knudson, Albert L., 7212 Woodlawn av., Seattle, Wash.	408
Killen, John T., Northfield, Minn.	1878	Koeerha, John, Ida, S. D.	1914
Kimball, Edward P., Waterloo, Ia.	1852	†Koch, Chas. E., Mfg., Winnebago, Minn.	1908
Kimball, Harry W., Sec., Newton Highlands, Mass.	1895	†Koch, Johannes, Ritzville, Wash.	1888
[Kimball, Henry S., deceased]		Koch, Oscar F., Jamestown, R. F. D. 79, N. Y.	291, 354
Kimball, Jeremiah, Duluth, Minn.	1891	Kodaira, K., 1538 Post st., San Francisco, Cal.	56
Kimball, John H., 2744 Ashby av., Berkeley, Cal.	1898	†Koehne, John B., 928 N. 48th av., Chicago, Ill.	1886
Kimball, Joseph, Groveland, Mass.	1883	Koenig, Alfred E., Pf., Minneapolis, Minn.	1909
†Kimball, Kent Clark, Kansas.	264	Koenig, Philip, Ontario, Ore.	350
Kimball, Lucien C., Hopkinton, N. H.	280	Kokjer, Jordan M., Blair, Neb.	264
Kimbell, James A., Seman, Ala.	1883	Kolmos, Jesse F., 304 N. 4th av., Maywood, Ill.	124
Kimberly, Frederick A., Perry Center, R. F. D. 1, N. Y.	294, 304	Kopa, George L., Kohala, T. H.	106
Kineaid, John, Portland, N. Y.	1893	Kotani, H., Honolulu, T. H.	1912
Kinred, George W., Seattle, Wash.	1885	Kovae, Andrew, Disputanta, Va.	400
King, Christopher C., Atlanta, Ga.	100, 102	Kozielek, Paul, Detroit, Mich.	224
King, E. Alonzo, San Jose, Cal.	1900	Kraemer, Julius H., Clarks, Neb.	266
King, Henry C., Pr., Oberlin, O.	5, 12, 31, 37	Kroft, A. D., Tampico, Mont.	1910
King, Hines F., Memphis, Tenn.	380	Kroftner, Julius F., Woodhaven, L. I., N. Y.	304, 461
King, James B., Hopkinton, Mass.	76	Krom, Asbury E., Providence, R. I.	362
King, James Duke, Rupert, Vt.	394	Kroonemeyer, John, Sioux City, Ia.	150, 151
King, Philip, Milton, Mass.	188	*Krousey, Herman, Burtrum, Minn.	1904
King, Philip Coates, 1907 Washington st., Toledo, O.	342, 461	Krueger, Ernest T., Billings, Mont.	1913
King, Thomas A. B. C. F. M.	496, 1905	[Krum, John P., deceased]	
King, Walter D., Beloit, Wis.	1881	Krummbein, Peter, Elgin, N. D.	324
King, Willet D., Crete, Neb.	1897	Kuhl, Edw. P., Gridley, Ill.	1901
King, William B., Lockport, Ill.	124	†Kuhn, Clyde L., New Haven, Conn.	1913
		Kui, Lee, Waiuku, T. H.	106, 108

Kukko, Alexander, Worcester, Mass.	216, 217, 461	Lay, Corless W., Kewanee, Ill.	1890
*Kumasaka, T., Fresno, Cal.	1909	Laybourn, George M., Nickerson, Kan.	158
Kuyper, John W., 9426 Denison av., Cleveland, O.	331	Layfield, Robt. L., <i>Ec.</i> , Kansas City, Kan.	1891
Kvaas, Anders O., Mahanomen, Minn.	238, 212, 216, 248	Leach, Adoniram J., Winchester, Mass.	1889
Kyte, Joseph, 301 Pond st., So. Braintree, Mass.	1862	*Leach, William H., Oneida Castle, N. Y.	1912
La Bounty, Geo., 1236 No. 8th st., W. Cedar Rapids, Ia.	138, 461	*Leadingham, John, <i>bus.</i> , Pomona, Cal.	1887
Lacey, Albert T., Endeavor, Wis.	416	Learned, Dwight W., <i>A. B. C. F. M.</i>	496, 1875
Ladd, George E., W. Woodstock, Vt.	394	Leavitt, Ashley D., Portland, Me.	178
Ladd, George T., <i>Pf.</i> , New Haven, Conn.	1870	Leavitt, Burke F., East Boston, Mass.	190
Ladd, Percy C., Moline, Ill.	124	Leavitt, Darwin A.,	1909
*Lade, James, Hancock, N. H.	1885	Leavitt, Frederick W., 2102 Spencer st., Omaha, Neb.	270
Laird, James H., Dalton, Mass.	1864	Leavitt, Horace H., Somerville, Mass.	1873
Lake, George E., Hana, Hawaii.	104	LeBar, William H., Silver Creek, Neb.	272
Laken, William H., Montville, Conn.	1904	LeBosquet, John E., 1128 Pine st., Boulder, Colo.	68
*Lamb, Alonzo T.	1893	Ledbetter, Caesar S., Augusta, Ga.	98
Lamb, Harold D., Chatham, Vt.	331	Ledin, Charles J., Ishpeming, Mich.	1895
Lamb, Henry, Bridgewater, Vt.	388	Lee, Dorrall, Exeter, R.F.D. 2, N. H.	284
Lamb, Samuel G., Highland, Cal.	1879	Lee, Frank T., <i>Pr.</i> , Atlanta, Ga.	27, 1877
Lamb, William A., <i>bus.</i> , 1929 Ocean View, Los Angeles, Cal.	1874	Lee, Frederic E., Campello, Mass.	190, 462
Lamb, William A., Omega, Ga.		Lee, G. Stanley, Northampton, Mass.	1888
Lambert, Avery E., <i>Pf.</i> , Middlebury, Vt.	1896	Lee, Henry J., Princeton, Ill.	128
*Lambert, G. G., Paris, R.F.D. 1, Tex.	1912	[Lee, Herbert A., deceased,	465, 481
Lambert, Herman W., Polo, Ill.	1913	Lee, Lucius O., 110 Church st., Evanston, Ill.	1880
Lambert, Joseph, Fall River, Mass.	1895	Lee, Samuel H., Springfield, Mass.	1862
Lambly, Morley O., Rockford, Ia.	150	Lee, Timothy J., Newtown, Conn.	84
Lambrecht, John, Dowagiac, Mich.	224	Lee, Vinton, Cedar Rapids, Ia.	1900
*Lamonds, Alexander, Randleman, N. C.	1909	Leeds, Paul, Kinder, Ia.	168, 459
Lancaster, Archibald A., Youngstown, O.	344, 392	Leeman, Wilhelm, Troy, N. H.	284, 285
Lancaster, Ellsworth G., <i>Pr.</i> , Olivet, Mich.	1889	Leeper, Edward A., 1443 Marlowe av., Lakewood, O.	1878
Landers, Warren P., <i>Sec.</i> , Boston, Mass.	1891	Lees, John W., So. Weymouth, Mass.	1870
Lane, Bradford B., Maxwell, Ia.	1869	Leete, William R., <i>A. B. C. F. M.</i>	496, 1912
Lane, Calvin, Guthrie, Okla.	346	Leete, William W., <i>Sec.</i> , 14 Beacon st., Boston, Mass.	13, 17, 1882
Lane, Elbert C., Wilson, Conn.	30, 1901	LeFebre, Jan L., Dayton, Wyo.	428, 460
*Lang, Herbert L., Guthrie, Okla.	1909	Leggette, Thomas, Des Plaines, Ill.	120
Lang, Stephen C., Quincy, Mass.	208	Lehtinen, Franz, 101 Michigan st., Ash-tabula, O.	332
Langdale, Thomas G., Salem, Mass.	208	Leichter, Alvert M., Spencer, Ia.	1891
Lanholm, C. V., Ocheyedand, Ia.	1914	Lemkau, August, Greeley, Colo.	70
Lanphear, Nathaniel D., Olivet, Mich.	1876	Lenmon, Charles H., New London, O.	340
Lanphear, Walter E., Hartford, Conn.	1894	Leinoine, Chas., Kennebunk, R.D., Me.	1875
Larke, Edmund, Mapleton, Minn.	242	Leonard, Arthur E., Eau Claire, Wis.	1895
Larkin, Ralph B., Ontario, Cal.	62	Leonard, Arthur R., <i>Ed.</i> , 346 Webber rd., Columbus, O.	1905
Larry, John H., Edgewood, Providence, R. I.	362	Leonard, Delavan J., <i>Ed.</i> , Oberlin, O.	1863
Larsiter, J. J., Laurel Hill, Fla.		Leppert, David, R.F.D. Route Box 95, Sebastopol, Cal.	54
Larson, Anton R., Estelline, S. D.	370, 376	LeRoy, Albert E., <i>A. B. C. F. M.</i>	496, 1901
Larson, James Henry, 123 Hamilton st., Watertown, N. Y.	308	Leshler, Everett, <i>St.</i> , 525 Lumber Ex., Minneapolis, Minn.	18, 238, 459, 1893
La Rue, Clarence B., North Hampton, N. H.	282	[Leslie, Francis H., deceased,	465, 481
Lash, Abram H., Lowell, Mich.	228, 231	Leslie, Wm. W., <i>bus.</i> , Ashtabula, R.D. 3, O.	1892
Lash, James H., 547 No. Mentor st., Pasadena, Cal.	64	Leverett, Theodore L., Black Creek, N. Y.	294
Latham, Ernest R., Clinton, Mich.	222	Levick, Stephen, Eads, Colo.	1869
*Lathe, Herbert W., Los Angeles, Cal.	1877	Levonian, Puzant S., Southfield, Mass.	204, 462
Lathrop, Edward A., 1121 Mountain st., Pasadena, Cal.	1895	Lewis, A. William, Hampden, Me.	174
Lathrop, Theodore B., Branford, Conn.	74, 1908	*Lewis, David M., <i>T.</i> , Ensley, Ala.	1885
Lathrop, William G., Mt. Carmel, Conn.	82	Lewis, Everett E., Haddam, Conn.	78
Lattimer, John Nelson, Watertown, N. Y.	1889	Lewis, Franklin C., Pueblo, Colo.	72
*Latzke, Gustav A., Rocky Ford, Colo.	1911	Lewis, Frank F., Stillman Valley, Ill.	1888
Laughton, George, Hilo, T. H.	104	Lewis, George E., Los Angeles, Cal.	1907
Lavender, James M., Rathdrum, Ida.	1904	*Lewis, George H., Brooklyn, N. Y.	1914
Lavender, Robert F., Newton, Ia.	1887	Lewis, Henry, <i>Ed.</i> , 101 Park Ave., New York, N. Y.	1896
Lawall, Wm. H., Nyack, N. Y.	1905	Lewis, Gomer R., West Tisbury, Mass.	214, 462
Lawless, Alfred, jr., New Orleans, La.	5, 166, 459	Lewis, Jacob H., Freeland, Mich.	1863
*Lawrence, E. C., 6548 Rhodes av., Chicago, Ill.	118	Lewis, James M., Sandwich, Ill.	128, 129
Lawrence, Harris W., Frankfort, S. D.	1889	Lewis, John B., Pepperell, Mass.	206
Lawrence, Henry A., Pulaski, N. Y.	306	*Lewis, J. Morgan, Weaverville, Cal.	58, 59
Lawrence, John A., Chelsea, Vt.	390	Lewis, J. R., Effingham, Ill.	1911
*Lawson, Carl O., Norwood, Mass.	1906	Lewis, Thomas E., Sloan, Ia.	150
Lawson, Charles R., 1112 Hoyt av., Indianapolis, Ind.	134	Lewis, Thomas G., Angels Camp, Cal.	52, 1887
Lawson, Harvey M., Stafford Springs, Conn.	1893	Lewis, Thomas J., New Preston, Conn.	84
Lawson, W. Elsworth, Foxboro, Mass.	196	Lewis, Thomas S., Uniondale, R.F.D. 1, Pa.	354
Lawton, Robert, Island Pond, Vt.	392	Lewis, Watson L., Sycamore, Ill.	130
		Leyshon, David, 311 Snyder av., Philadelphia, Pa.	356
		*Liaustane, A. A., Wonder Brook, Minn.	248, 249
		Libby, Edgar H., 322 W. 69th st., Chicago, Ill.	1891

Libby, Frederick J., Exeter, N. H.	1905	Long, Samuel, Midland City, R. D. 1, Ala.	
Licht, John, 405 E st., Fresno, Cal.	54	Long, Samuel A., Hillyard, R. F. D. 10, Wash.	402
Licht, Otto, Pasadena, Cal.	1902	Long, S. Burman, Yorkville, Ill.	136
Licht, Robert H., Haydenville, Mass.	214	Long, Samuel E., 1862 N. Los Robles av., Pasadena, Cal.	1901
Light, Nestor, Bridgeport, Conn.	1883	Long, William J., Stamford, Conn.	1899
Liljenstein, Jonas P., New London, Conn.	82	Longnecker, George W., Viola, Wis.	418, 422
Lillback, Juhana E., 830 41st st., Brooklyn, N. Y.	300	Longworth, William H., 599 14th av., Pater- son, N. J.	290, 462
Lillie, Isaac B., Ada, Mich.	220	Loomis, Charles W., North Leominster, Mass.	1888
Lizaberry, William L., Rochester, Mass.	208	Loomis, Eli R., Olympia, Wash.	1878
Lincoln, C. Arthur, Buffalo, N. Y.	1905	Loomis, Elhu, Centerville, Mass.	1851
Lincoln, Howard A., Rochester, Vt.	394	*Loomis, Henry, New York, N. Y.	1859
Lincoln, William E., Painesville, O.	1866	Loomis, Samuel L., Westfield, N. J. 6, 14, 15, 290	
Lindbeck, Arthur F., Ft. Recovery, O.	336	Loos, William, Oberlin, O.	1900
Lindblad, A. Ragnar, Orange, Mass.	206	Lopez, Ignacio M., El Paso, Tex.	384
Lindgren, Oscar, My., E. Boston, Mass.	1893	Lord, Albert J., Meriden, Conn.	80
Lindeman, Herman H., Springview, Neb.	264, 272	Lord, Amos J., Barre, R. F. D. 1, Vt.	394, 462
Linder, Albert H., Danville, Ia.	140	Lord, Orlando M., Greenfield, N. H.	278
Lindh, Eric I., Gary, Ind.	134	Losey, John B., Des Moines, Ia.	1897
Lindh, Peter, 1511 26th st., Everett, Wash.	1910	Loud, Halah H., Hamstead, N. H.	280
Lindholm, Frank A., Wallace, Mich.	1898	Loud, Oliver B., Mittleague, Mass.	214
Lindquist, G. Elmer E., 1904 Fairmount av., Wichita, Kans.	1912	Love, Archibald L., 179 Park pl., Brooklyn, N. Y.	1879
Lindsay, Alexander H., Franklin, N. Y.	296	Love, George W., W. Springfield, Mass.	1890
Lindsay, Robert S., Ironton, O.	338	Love, William D., Hartford, Conn.	1878
Lindsay, Edwin E., Tyler, Minn.	238, 248	Lovejoy, George E., Lawrence, Mass.	200
Lineweaver, Thomas, Brea, Cal.	60, 462	Lovejoy, Owen R., Yonkers, N. Y.	1895
Lininger, H. Ellis, Ogallala, Neb.	264, 270	Lovejoy, W. W., Oakland, Cal.	1880
Linkletter, Elihu, Benzonia, Mich.	1876	Lovelace, L. A., Flasher, N. D.	320
Linn, C. H., Monona, Iowa.	146	Loveless, Evan J., Heflin, R. F. D. 1, Ala.	1886
Lionstone, A. Alf., Milaca, Minn.	1913	Lovell, Hugh P., Bethlehem, Conn.	74, 462
Lippenberger, Karl, Endicott, Wash.	404	Loving, Martin, Scotland, Conn.	86
Lippitt, LaRoy A., Mayville, N. D.	326, 328	Low, Warren F., Hudson, Mass.	198
*Little, Arthur, deceased,	465, 481	Lowd, Harry S., East Walpole, Mass.	212, 214
*Little, Wilbur G., Okmulgee, Okla.		Lower, David M., Pingree, N. D.	318, 328
Littlefield, Milton S., Sec., 1215 Dorchester rd., Brooklyn, N. Y.	20	Lowry, Oscar, <i>Et.</i> , Cedar Falls, Ia.	1902
*Livingston, Herbert R., Malden, Wash.	1904	Lowther, Charles C., Detroit, Mich.	1911
Livingston, Stephen T., Bridgton, Me.	172	Lo Yuet Fu, Hanapepe, Wailuku, T. H.	1914
*Livingston, Thomas, chap. Manila, P. I.		Lucas, Alto B., Harrison, Mich.	226
	18, 1904	Lucas, Burton A., E. Providence, R. I.	362
Lizenby, Rosa A., Rosedale, Kan.	1909	Lucas, Hurford O., East Claridon, O.	334
Lloyd, P. L., 3 Lydia st., Binghamton, N. Y.	294	Lucas, Oramel W., 1032 Spruce st., Berkeley, Cal.	52
Lloyd, Rhys R., 4540 No. Racine av., Chicago, Ill.	1887	*Luce, Mrs. Emma B., Etna Mills, Cal.	52
Lloyd, Stephen A., Cortland, N. Y.	296, 298	Luce, Fred L., Ithaca, N. Y.	1887
*Lloyd, Wm., 359 W. 57th st., New York,	1881	Luce, Silas P., Superior, Wis.	424
[Locha, Jean F., deceased,	465, 482	Luce, T. Claire, Bridgeport, Conn.	1885
Loba, J. Frank, Randolph Center, Vt.	1875	Luck, C. E., McPherson, Kan.	158
Locke, Robert J., Grand Rapids, Wis.	418	Luck, Charles W., <i>bus.</i> , Lardo, Ida.	1887
*Locke, Robert Lee, Cedartown, Ga.	100	Luckenbach, Harvey A., 3123 E. 30th av., Spokane, Wash.	410, 411
Lockett, John J., Andover, Conn.	74	Lueky, Frank R., New Haven, Conn.	82
Loekhart, Burton W., Manchester, N. H.	280	Ludgate, Eva, Wheaton, Ill.	1913
Lockwood, George Regna, 1925 7th av., New York, N. Y.	302	Ludgate, Joseph C., <i>Et.</i> , Wheaton, Ill.	1908
Lockwood, John H., Springfield, Mass.	214	Ludwick, W. E., Seward, Neb.	272
Lockwood, John W. H., Edmonds, Wash.	1871	Luetli, Louis J., 754 Euclid av., Toledo, O.	342
Lo Dart Tong, Hanalei, T. H.	462	Luke, Joshua C., Seneca Falls, N. Y.	306
Luder, Achilles L., 517 So. 8th st., Phila- delphia, Pa.	1877	Lumpkin, Wilson, Jennings, La.	
Lodwick, William, Oshkosh, Wis.	422	Lund, Anders G., Beverly, Mass.	188, 462
Loeffler, Frederiek, Scotts Bluff, Nebr.	272	Lund, Edward B., Worcester, Mass.	1911
Logan, John W., Dallas, Tex.	384, 385	Lundgren, Carl A., Turlock, Cal.	1893
Lohmann, Herman, Erving, Mass.	194	Lundgren, Roy G., Fitchburg, Mass.	196, 462
Loimaz, David, 64 Jefferson av., Brooklyn, N. Y.	1890	Lunn, George R., Stratford rd., Schenectady, N. Y.	306
Lombard, Frank A., A. B. C. F. M.	496, 1900	Lundquist, David, Du Bois, Pa.	354
Lombard, Herbert E., Sutton, Mass.	1896	Lunsford, Charles P., Hackleburg, Ala.	1894
London, Joseph N., Millerville, R. 3, Ala.	1883	Lunsford, Charles T., Hackleburg, Ala.	1914
Long, B. R., 120 E. Broad st., Columbus, O.	1886	Luter, Elvis D., Wildwood, Fla.	94
*Long, Clarence W., Grand Rapids, Mich.	1902	Luther, Clair F., New Haven, Conn.	82
Long, Frederick W., Glenwood, Ia.	1896	Lutz, Adam R., Whitneyville, Conn.	90
Long, George O., Dickens, Ia.	142, 144	Lydgate, John M., Lihue, T. H.	106
Long, Henry B., 3532 E. 142d st., Cleveland, O.	334	Lyford, George D., Coral, Mich.	224, 228
Long, Henry H., 1186 9th st., Des Moines, Ia.	1869	Lyle, Andrew J., Norcross, Ga.	1884
*Long, Hiram P., Hawley, Minn.	242	[Lyman, Albert J., deceased,	465, 482
Long, J. A., Julesburg, Colo.	70	Lyman, E. Fenn, Cascade, Mont.	
Long, Joseph B., Ferris, Cal.	64, 65	Lyman, Eugene W., <i>Pf.</i> , Oberlin, O.	31, 1901
Long, J. Hall, Ferrisburg, Vt.	390	Lyman, Frederick B., No. Bridgton, Me.	1900
Long, Luther K., Ovid, Mich.	230	*Lyman, Harvey A., Eales, S. D.	1900
Long, Nicholas M., 1541 Peabody av., Mem- phis, Tenn.	382	Lyman, Henrietta C., Madison, Wis.	1896
		Lyman, Henry M., Overbrook, Kan.	1892
		Lyman, James K., A. B. C. F. M.	496, 1912
		Lyman, Joseph B., Orono, Me.	178

Lyman, Payson W., Fall River, Mass.	1871	Maier, Karl K., American Falls, Ida.	110
Lyman, Wm. D., <i>Pf.</i> , Walka Walka, Wash.	1904	Maile, John L., <i>St.</i> , 1214 Ingraham av., Los Angeles, Cal.	62
*Lynch, Frederick, Mt. Vernon, N. Y.	38, 1899	Mair, William M., <i>T.</i> , Brookings, S. D.	1896
*Lynd, S. Edward, 230 E. Monroe st., Phoenix, Ariz.	1895	Makepeace, F. Barrows, Granby, Conn.	1873
Lynde, Charles E., Des Moines, Ia.	1908	Malcolm, John W., Berea, O.	332
Lyon, Arthur G., Haverhill, Mass.	198	Mallard, John R., Glennville, R. D. 1, Ga.	98
Lyon, Clarence C., Staffordville, Conn.	86, 87	*Malley, H. A., Los Angeles, Cal.	462
Lyon, F. Emory, 53 West Jackson Blvd., Chicago, Ill.	1891	Mallows, John H., San Dimas, Cal.	1886
Lyon, Walter E., Crystal, Mich.	224	Malm, Richard, Thomaston, Conn.	88
Lyon, Willard Crosby, Valley City, N. D.	328	Manavian, Garabed M., Worcester, Mass.	216
Lyons, Eli C., 4312 Colfax av., So. Minneapolis, Minn.	1893	Mank, Herbert G., Lawrence, Mass.	200
Lytte, James A., Fairhaven, Mass.	194	Mann, George E., Arlington, Colo.	156
Maar, Frederick H., 3611 West st., Oakland, Cal.	1891	Mann, Horace, Craig, Colo.	68, 70
Maas, Charles H., <i>A. B. C. F. M.</i>	496, 1912	Mann, William G., <i>My.</i> , Cumberland Mills, Me.	1882
<i>See Mc.</i>		Mannhardt, E., 63 2d st., New York, N. Y.	1890
MacAyeal, Howard S., 26 S. Union st., Akron, O.	332	Manning, Frederic W., Swampscott, Mass.	212
MacCallum, Frederick W., <i>A. B. C. F. M.</i>	496, 1890	Manwell, Augustine P., Gloverville, N. Y.	296
MacArthur, Kenneth C., Worcester, Mass.	206	Manwell, John P., Austinburg, O.	332, 336
MacBriar, Thomas, Brookline, Mass.	1890	Mapes, Abram L., 204 Windsor st., Atlanta, Ga.	1911
MacCallum, Hugh, Simsbury, Conn.	86	Maples, Frank, The Dalles, Ore.	350
MacClimchy, Charles W., North Evans, N. Y.	298, 304	Marcelius, David, <i>Ed.</i> , Chicago, Ill.	1894
MacClymont, Thomas D., Niagara Falls, N. Y.	1874	Marcy, Frank L., Wakefield, Kan.	160
*MacColl, John A., Providence, R. I.	1883	Markham, Henry F., 2002 Bolles av., Topeka, Kan.	1880
MacConnell, J. Herbert, 223 McLennan av., Syracuse, N. Y.	308	Markham, Lucius C., Rosedale, Kan.	158
MacDonald, Frederick A., Westerly, R. I.	364	Markham, Reuben H., <i>A. B. C. F. M.</i>	496, 1912
MacDonald, Robert, Worcester, Mass.	216, 462	Markley, J. Monroe, Longmont, Colo.	70
MacFarland, Chas. S., <i>Sec.</i> , 4th av. and 18th st., New York, N. Y.	25, 1897	Marks, Julius, Madison, Wis.	1890
MacFarlane, William G., Bristol, Vt.	388	Marlatt, Homer C., St. Joseph, Mo.	254, 258
*MacFayden, Robertson, Big Horn, Wyo.	1909	Marquardt, Albert A., Flagler, Colo.	70
MacGeehan, Seldon E., Southampton, Mass.	210	Marquardt, George, Hallam, Neb.	268, 269
Mack, Charles A., Clarkson, N. Y.	296	Marriott, Victor E., <i>Pf.</i> , Claremont, Cal.	1911
*MacKay, C. C., Providence, R. I.	1897	Marsh, Burton E., New Hampton, Ia.	148
MacKay, Chas. C., Burlington, Kan.	154	Marsh, Byron F., Eustis, Fla.	96
MacKay, Malcolm, Oxford, Me.	178, 179	[Marsh, Charles E., deceased.]	465, 483
MacKenzie, H. S., Barnesville, Ga.	100, 102, 462	Marsh, David D., West Hartford, Conn.	1868
Mackenzie, W. Douglass, <i>Pr.</i> , Hartford, Conn.	6, 30, 1882	Marsh, Edward L., Providence, R. I.	362
Mackintosh, Peter Duncan, Hopkinton, N. Y.	298	Marsh, Francis J., Upton, Mass.	1876
Macellan, Edward, <i>Derby, England</i>	1897	*Marsh, Fred R., Eustis, Fla.	96
MacLane, Donald B., Roxbury, Mass.	190	Marsh, George, Mt. Dora, Fla.	94
MacLaren, John M., S. Williamstown, Mass.	216	Marsh, Geo. H., 839 No. Church st., Rockford, Ill.	116, 117
MacLeod, Alexander B., Mills, Mass.	202	*Marsh, George L., Nordhoff, Cal.	1903
MacLeod, John M., La Salle, Ills.	124	Marsh, Hammond L., Wichita, Kan.	1886
*MacLeod, William T., Sabula, Ia.	1904	Marsh, Lucien J., <i>bus.</i> , 1915 So. 24th st., Lincoln, Neb.	1904
Maeklin, E. C., East Rockaway, N. Y.	1914	Marsh, William B., Tallmadge, O.	1866
MacMahon, Edward T., 18301 Nottingham rd., Cleveland, O.	336	Marsh, Wilson J., Whittier, Cal.	61
*MacMichael, Marshall O., Fountain Springs, Pa.	354	Marshall, Charles G., Sunnyvale, Cal.	58
MacMillan, John, Vineland, N. J.	290, 462	Marshall, Charles P., Plymouth, Mass.	208
Macnair, William M., Cambridge, Mass.	192	Marshall, Henry G., Millford, Conn.	1871
MacNaughton, Norman, New Haven, Conn.	196	Marshall, William C., Ozark, R. 5, Ala.	1896
MacNeil, Samuel M., Oconomowoc, Wis.	418, 422	Marshall, W. H. L., Columbus, Mont.	258, 459
Macomber, Mary F., Lanesville, Mass.	196	Marshall, William R., Livingston, Mont.	260
MacQueen, Peter, Charlestown, Mass.	1891	Marsland, John, Franklin, N. Y.	1876
Macy, Herbert, Newington, Conn.	82	[Marston, Percival F., deceased.]	
Macy, Paul G., Ipswich, Mass.	200	Martignetti, A. M., La Salle, Ill.	1910
Maddox, Allen E., Ashland, Ala.	44	*Martin, Albert A., <i>St.</i> , Tekamah, Neb.	1886
*Maddox, F. E., Texarkana, Ark.	50, 462	Martin, A. Edward, Turners Falls, Mass.	204
*Maddox, John L., Camp Eagle Pass, Texas	1900	*Martin, Azel A., 14 Beacon st., Boston, Mass.	1914
†Madge, Walter W., 318 E. 20th st., Oakland, Cal.	1881	Martin, Benj. F., Marshalltown, Ia.	146
Madsen, Albert A., Gloucester, Mass.	196, 462	*Martin, Cooper, Columbus, Ga.	100, 1913
Maeda, K., Ewa, T. H.	104, 462	Martin, Cyril P., Mamit, Colo.	70
Maes, Alonzo D., Lsckland, Minn.	1899	Martin, David R., <i>Harris, Sask, Canada</i>	1907
Mage, Alexander, McDonald, Pa.	1906	Martin, E., Boulder, Colo.	
Magill, Thomas, Merphrys, Cal.	1876	Martin, George, Garrettsville, R. D., O.	1882
†Magnus, Daniel H., <i>Pf.</i> , Minneapolis, Minn.	1886	Martin, George E., Lexington, Mass.	1879
Mahaula, Zecharia, Olaa, T. H.	104, 108	Martin, Harry S., <i>A. B. C. F. M.</i>	496, 1908
Mahihila, David P., Honolulu, T. H.	1892	*Martin, J. P., Joplin, Mo.	
Mahn, Lawrence W., 1314 Rufer st., Lexington, Ky.	1898	Martin, John J., <i>Pf.</i> , Bangor, Me.	28, 1903
Mahood, Heber S., Gorham, N. H.	278	Martin, John L., Moorland, Ia.	
Maier, Henry W., New Britain, Conn.	82	Martin, J. C., <i>Aintab, Turkey</i>	
		Martin, Michael A., Crossville, Tenn.	382
		Martin, Percy, <i>London, Eng.</i>	1891
		Martin, Peter T., Williamsport, Ind.	
		Martin, Samuel A., Grinnell, Ia.	1910
		Martin, William M., Daisy, Ga.	98
		Martin, Wm. L., Wakeman, Kan.	156, 160
		Martini, Fritz W., Wheaton, Ill.	1897
		Martyr, Sanford S., Plantsville, Conn.	1868

- Martyn, William C., Millbury, Mass. 202
 Marvin, Frederick R., 539 Western av., Albany, N. Y. 1878
 Marvin, John P., Worcester, Mass. 1889
 Marvin, John T., Grinnell, Ia. 1886
 *Marzolf, William A., Clear Lake, Ia. 1907
 Mason, Charles E., Mountain Home, Ida. 110
 Mason, Harry E., Dayton, Wash. 1895
 Mason, Henry B., Harvard, Mass. 198, 199
 Mason, Horace C., 4737 15th av., N. E., Seattle, Wash. 408
 Mason, John R., Shippewana, Ind. 1887
 Mason, Omer G., Remer, Minn. 216
 Mason, Philip H., Hartland, Wis. 418
 Massey, William J., Big Rapids, R.D., Mich. 1896
 Mather, I. F., *Pr.*, Joplin, Mo. 462
 †Mather, J. Bruce, Creede, Colo. 1891
 Mathes, George F., Rialto, Cal. 64
 Mathews, Burleigh V., *A. B. C. F. M.* 496, 1908
 [Mathews, Robert J., deceased.
 Mathews, Rubert B., Ellsworth, Me. 174
 Mathews, James L., Deerland, Fla. 94, 96
 Mathias, Pearl E., Bridgeport, Conn. 74
 [Mathews, George A., deceased.
 Matthews, Godfrey, Ipswich, S. D. 372, 376, 377
 Matthews, John II., *St.*, Plymouth Ch., Seattle, Wash. 20, 1891
 Matthews, Newman, Andover, Mass. 186
 Matthews, William D. A., Onarga, Ill. 1872
 Mattson, Bernard G., Owosso, Mich. 230
 Maurer, Irving, Northampton, Mass. 204
 Maurer, Oscar E., New Haven, Conn. 6, 82
 Maxwell, Charles II., *A. B. C. F. M.* 496, 1903
 May, Nelson II., Wagner, S. D. 370, 378
 May, Oscar G., 2231 Cedar st., Berkeley, Cal. 1870
 May, Thomas F., Vancouver, Wash. 410
 Maye, Joseph William, Runge, Tex. 384
 Maye, Leslie R., Corpus Christi, Tex. 384
 Mayer-Oakes, Frederick T., Stoughton, Mass. 212, 213
 Mayer-Oakes, Samuel R., Hadley, Mass. 198
 Mayhew, Wilnot M., Highgate Springs, Vt. 1875
 Maylott, Worth F., Derby, Conn. 76
 Maynard, Harrison G., *A. B. C. F. M.* 496, 1908
 Maynard, Newell C., Middleboro, Mass. 202, 203
 Mayos, James C., Lebanon, Kan. 154
 Mayos, Lydia S. Brock, Lebanon, Kan. 154
See Mac.
 McAlister, Milton V., Pelham, N. H. 174
 *McAllister, Denis A., Philadelphia, Pa. 1898
 McAllister, Frank B., Cohasset, Mass. 1899
 McArthur, W. W., Kittridge bldg., Denver, Colo. 1888
 McBride, Arthur A., *A. B. C. F. M.* 496, 1907
 McCall, John T., Castleberry, R. 3, Ala. 1908
 McCallum, Archie, Pontiac, Mich. 1911
 McCallum, L. S. A., Florence, Ala. 46
 McCann, Herbert L., Woodford, Me. 178
 McCann, Irving G., Alton, Ill. 114
 *McCarrell, Wm., Cicero, Ill. 121, 462
 McCarthy, Samuel R., Chamberlain, S. D. 370
 McCartney, Henry R., Kingston, N. H. 280
 [McChesney, Jas. H., deceased. 465, 482
 McClain, John E., Sheldon, Ia. 150
 McClane, William R., Pintah, Minn. 1905
 McClary, George S., East Hampton, Conn. 76
 McCleave, David, 1415 Valley st., Joplin, Mo. 252
 McCleery, Owen L., Stromsberg, Neb. 1895
 McClelland, A. Lincoln, Walworth, Wis. 426
 McClelland, John J., New Haven, Conn. 1910
 McClelland, Raymond G., *bus.*, Fredericktown, O. 1881
 McClelland, Thomas, *Pr.*, Galesburg, Ill. 1882
 McClure, Robt. W., Bethel, Vt. 388, 460
 McColl, Ray J., 25 Hall st., Ashtabula, O. 332
 McCollum, George T., *St.*, 19 S. La Salle st., Chicago, Ill. 17, 114, 458
 McComas, Henry C., Cambridge, Mass. 1900
 McConaughy, Frank, Walla Walla, Wash. 1877
 McConnehey, John R., Hedgesville, Mont. 260, 262, 1887
 McConnell, Herbert, Grand Rapids, Mich. 226
 McConnell, James E., Providence, R. I. 15, 17, 362
 McCord, Archibald, Randolph, Mass. 1883
 McCoy, Clifford C., Kiowa, Kan. 156
 McCoy, Robert, Boone, Colo. 1906
 McCullagh, Archibald, Worcester, Mass. 1871
 McCully, Charles G., Calais, Me. 172
 McDermoth, Charles C., 406 E. 1st st., Aberdeen, Wash. 402
 McDonald, Alexander P., *Mg.*, Bar Harbor, Me. 1894
 McDonald, Angus M., Bar Harbor, Me. 171
 McDonald, Charles C., Richmond, Me. 172, 189
 McDonald, James S., Delta, R. D. 2, Ala. 42
 McDonald, Lawrence F., Brownfield, Me. 172
 McDonald, Roderick A., Calais, Me. 172
 McDougall, George L., Ankeny, Ia. 1900
 *McDowell, C. Spurgeon, Camden, N. Y. 294
 McDowell, Henry M., Salina, Kan. 160
 McDuffee, Charles B., Cliftondale, Mass. 210
 McElhiney, Charles H., Skowhegan, Me. 180
 McElveen, William T., 1619 Hinman av., Evanston, Ill. 16, 19, 38, 122
 McGee, Clyde M., 1755 W. 103d st., Chicago, Ill. 1905
 McGiffert, Arthur C., *Pf.*, U. Sem., New York, 1888
 McGinty, Lucius Frank, 5955 Hays av., Los Angeles, Cal. 1910
 McGown, Alfred J., Buckfield, R.D., Me. 1877
 †McGraw, John J., Brewton, R.D. 2, Ala. 1889
 McGregor, Ernest F., Norwalk, Conn. 84
 McInness, J. F., Buena Vista, Colo. 68
 McIntire, Oscar G., W. Woodstock, Conn. 1886
 McIntire, Wm. A., Danby, Vt. 390
 McIntyre, Daniel, Barnstead, N. H. 276
 McIntyre, James, 23 Pulaski st., Buffalo, N. Y. 291
 †McKay, Charles G., Crossville, Tenn. 1892
 McKay, Claude A., Brockton, Mass. 190
 McKay, Henry T., Pyriton, R. 1, Ala. 1880
 McKay, Richard A., Ashland, Ala. 42, 41, 102, 458
 McKee, James II., Westmoreland, N. Y. 308
 McKen, Henry R., Bentonville, Ark. 1910
 McKen, Silas H., Deer River, N. Y. 296
 McKeenan, James J., Litchfield, R.D. 2, Conn. 84
 McKeever, Otto D., 27 Hubbard st., Columbus, O. 266
 McKelthi, George R., Exeter, Neb. 212
 McKenzie, Alexander L., Wapole, Mass. 1911
 McKenzie, Duane, Garrison, N. D. 122
 McKinley, Charles E., Galesburg, Ill. 1899
 †McKinley, George A., Correctionville, Ia. 1899
 McKinney, Samuel T., 813 S. Washington st., Denver, Colo. 68
 *McKinnon, Norman, 3 Hobart st., Utica, N. Y. 308
 McKnight, Harry C., So. Coventry, Conn. 76
 *McLane, W. R., Tintah, Minn. 1905
 McLane, William W., North Leominster, Mass. 200
 McLaren, James H., 55 No. Michigan av., Pasadena, Cal. 1890
 McLaughlin, Arthur R., Peoria, Ill. 126
 McLaughlin, Robert W., 562 2d st., Brooklyn, N. Y. 302
 McLean, John R., Greensboro, N. C. 312
 †McLean, Thomas D., San Diego, Cal. 1893
 McLeod, S. W., Swainsboro, Ga. 1887
 McLeod, Thomas B., Williamstown, Mass. 1873
 McMullen, John R., 90 Orange st., Atlanta, Ga. 1901
 McNair, David C., Merrill, Mich. 230
 McNary, Geo. W., Tripoli, Ia. 150, 462
 McNaughton, James P., *A B C F. M.* 496, 1887
 McNeil, William J., Sutton, Mass. 1905
 *McNeill, Jerry E., Moncure, N. C. 1878
 McNeir, William K., Hotland, S. D. 368, 372
 McPherson, Neil, Springfield, Mass. 210
 McQuarrie, Neil P., Stuart, Fla. 96, 1893
 *McRae, Isaac, 1021 Pacific av., Long Beach, Cal. 60

McRae, Matthew N., Moncure, N. C.	312	Mevis, Lyman, 1126 Denniston av., Pitts-	
McRoberts, Thomas R., Port Huron, Mich.	232	burg, Pa.	1891
McSkimming, David D., Carbondale, Kan.	154	Mevis, Martin F., Warner, N. H.	284
McTier, Neptune H., Hinesville, R. D. 1, Ga.	98	Meyer, Frank J., Portland, Ore.	352
McVey, Charles H., Honolulu, T. H.	1914	Meyer, Wm. H., Portland, Ore.	350, 352
McWhorter, Andrew T., So. Paris, Me.	78	Mevers, Chas. W., Chattanooga, Tenn.	1891
Mead, Elwell O., Cornwall, Conn.	176	*Meyers, N. J., Denver, Colo.	1888
Means, Frederick H., Madison, Me.	176	Michael, George, Walker, Minn.	218, 249
Means, Oliver W., Brookfield, Mass.	1888	*Mickels, Peter A., Stoneham, Mass.	1900
Mears, Charles L., 2014 Central av., Alameda,		Miettinen, Lauri P., Thomaston, Me.	180
Cal.	52	Milarr, William G., Maplewood, Mo.	252
[Mears, David Otis, deceased.	465, 483	Miles, Arthur W., Troy, Ia.	150
Medlar, William H., <i>Ev.</i> , Glenoden, Philadel-		Miles, Harry R., New Haven, Conn.	82
phia, Pa.	354	Milford, Harry, Osseo, Wis.	422
*Mead, George O., Newburgh, N. Y.		Millar, Morgan, Stepey, Conn.	1902
Meeck, George W., Earlville, Ia.	138, 140	*Millar, William, Missouri,	1892
Meeck, Stafford W., Rook Creek, O.	342	Millar, William, North Troy, Vt.	396
Megathlin, Henry G., Walpole, N. H.	284	Millard, William B., <i>Sec.</i> , Morgan Park,	
Meikle, Alexander M., Rosendale, Wis.	416, 424	Ill.	122
Meinger, W. H. L., Glendive, Mont.	260	Miller, Albert C., Yankton, S. D.	20, 1892
*Meinzer, William L.,	1899	Miller, A. P., 1 De Kalb av., Jersey City,	
Melino, Antos, 1034 Blue Island av., Chicago,		N. J.	302
Ill.		Miller, C. Arthur, Gray's Lake, Ill.	1912
Melton, Jesse J., Plant City, Fla.	1892	Miller, Charles G., Buffalo, Wyo.	428
Menzi, Ernest U., 1914 Madison av., Madi-		Miller, Clifford L., Newport, R. I.	362
son, Wis.	1897	Miller, C. Perry, Montrose, Mich.	1884
Mercer, Henry W., 1461 6th av., San Fran-		Miller, C., Eastport, Mich.	1882
cisco, Cal.	1865	Miller, Dudley J., Byron, Ill.	116
Merchant, Irving Keith, Thomasville, Ga.	98, 462	Miller, Elisha W., Riviera, Tex.	1873
Merchant, Maylon D., Blanford, Mass.	188	Miller, Frances E., Fargo, N. D.	1906
Meredith, Robert R., 85 N. Euclid av.,		Miller, Frank A., <i>Ev.</i> , 432 Fulton st., Elgin,	
Pasadena, Cal.	1863	Ill.	1881
Merlino, Giuseppe, No. Plymouth, Mass.	208	Miller, George Mahlon, 832 Inglehart av.,	
Merrall, Joseph H., Oakland, Cal.	1873	St. Paul, Minn.	38, 246
Merriam, Alexander R., <i>Pf.</i> , Hartford, Conn.		Miller, Harvey V., Paradise, Cal.	56, 462
	30, 1877	Miller, Henry G., Farmersville, Cal.	1879
Merriam, Charles W., Grand Rapids, Mich.	226	Miller, Jason G., Peabody, Mass.	206
Merriam, Frank N., Newburyport, Mass.	204	Miller, Joel D., <i>Ed.</i> , Leominster, Mass.	1866
Merriam, George Ernest, 566 Greene av.,		Miller, J. Wood, Champaign, Ill.	1896
Brooklyn, N. Y.	302	Miller, John P., 1426 Emerson av. No., Min-	
Merrick, Frank W., Danvers, Mass.	23, 194, 462	neapolis, Minn.	244
Merrill, Charles C., <i>Sec.</i> , 46 Trenton st., Mel-		Miller, John S., Ogdensburg, R. F. D. 4, N. Y.	298
rose, Mass.	1897	Miller, John X., <i>A. B. C. F. M.</i>	496, 1903
Merrill, Charles H., <i>Sec.</i> , St. Johnsbury, Vt.		Miller, Malcolm F., Evansville, Wis.	416
	17, 1870	Miller, Orley L., Osborne, Kan.	158
Merrill, Charles W., Bible Institute, Los		Miller, Paris E., So. Berwick, Me.	180
Angeles, Cal.	62	Miller, Samuel, Sherburne, N. Y.	1864
Merrill, Fred G., Amesbury, Mass.	186	*Miller, Samuel A., Peoria, Ill.	1880
Merrill, George A., Taunton, Mass.	212	*Miller, Samuel D., Oberlin, O.	1895
Merrill, George E., Unionville, O.	342	Miller, Thomas, Ashfield, Mass.	186
Merrill, George Plumer, 2318 Fremont av.,		Miller, Thomas C., 572 E. 17th st., N. Y.	1889
N., Minneapolis, Minn.	1900	Miller, Wm. C., <i>A. B. C. F. M.</i>	496
Merrill, George R., Dorchester, Mass.	190	Miller, William S. A., Ambrose, N. D.	1896
Merrill, Henry A., Atkinson, N. H.	1877	Miller, Willie G., Dorcas, Fla.	94, 96
Merrill, James G., Lake Helen, Fla.	94	Millerd, Norman A., 690 Termino av., Long	
Merrill, John E., <i>A. B. C. F. M.</i>	496, 1909	Beach, Cal.	1861
Merrill, John M., 220 Oak st., Oberlin, O.	1876	Millett, Thomas F., Gorham, Me.	1879
Merrill, Lyman H., Unionville, R. R., Conn.	88	Miligan, Henry F., Dubuque, Ia.	142
Merrill, William C., Santa Barbara, Cal.	1881	Miligan, John A., Porterville, Cal.	1883
Merrithew, Frank, Gridley, Ill.	1904	[Milikan, Silas F., deceased.	465, 483
Merritt, Jas. L., New York.	1913	Miliken, Charles D., Waimea, T. H.	108
Merritt, Robert F., Mellen, Wis.	420	*Millington, Ernest J., Cadillac, Mich.	1908
Merritt, William C., <i>Sec.</i> , Claremont, Cal.	1883	Mills, Augustus W., Framingham, Mass.	1872
Merry, Isaac J., Kittery Point, Me.	1903	Mills, Charles L., Neponset, Ill.	126
Mertins, C. A., Villa Ridge, Ill.	118	Mills, Charles S., Montclair, N. J.	5, 6, 14, 19, 288
Mertins, Fred G., 5208 Winona st., Chicago,		Mills, Frank E., White Plains, N. Y.	1878
Ill.	1913	Mills, George A., Limerick, Me.	176
Merwin, Nathan T., Milford, Conn.	1865	Mills, George S., Bennington, Vt.	23, 388
*Meserve, Harry C., Rye, N. Y.	1894	Mills, Harlow S., Benzonia, Mich.	220
Meserve, Howard C., Milford, Conn.	1903	[Mills, Henry, deceased.	465, 483
Meserve, I. Curtis, 1619 Fletcher av., So.		Mills, Herbert L., 4308 Sunnyside av., Seattle,	
Pasadena, Cal.	62	Wash.	1903
Meske, Fred L. Von, 1614 Warren av., Chicago,		Mills, Richard B., Revere, Mass.	1889
Ill.	1891	Mills, Thornton A., Battle Creek, Mich.	220
Messenger, Albert S., Roscoe, N. Y.	306	Milne, Charles F., Detroit, Minn.	240, 242, 462
Metcalf, Arthur, Webster City, Ia.	152	Milne, George, Oak Park, Ill.	126
Metcalf, Irving W., <i>bus.</i> , Oberlin, O.	1887	Milno, William B., Clifton, Ill.	114, 120
Metcalf, John M. P., <i>Pf.</i> , Talladega, Ala.	33, 1888	Milstead, Charles A., Calera, R. I., Ala.	42, 43
Metcalf, Leslie H., Alfred, R. D. 2, Me.	176	Minchin, William J., Mason City, Ia.	146
Metcalf, Paul H., <i>Asst. P.</i> , 2023 E. 96th st.,		Miner, Henry A., <i>Sec.</i> , Madison, Wis.	1859
Cleveland, O.	334	*Minnis, Thomas W., 1931 4th av., W. Seat-	
Metcalf, Walter, Cedar Falls, Ia.	140	tle, Wash.	1884
Metzger, Fraser, Randolph, Vt.	394	Minty, William A., Fort Dodge, Ia.	142

*Mirick, Edward A., Duluth, Minn.	1869	Morgan, Walter A., Dover, N. H.	38, 278
Misamore, Owen G., West Terre Haute, Ind.	136	Morley, John H., Montevideo, Minn.	1867
Miskovsky, Louis F., <i>Pf.</i> , Oberlin, O.	1891	Morris, Ebenezer J., Wilkesbarre, Pa.	358
Mitchell, Charles L., Winchester, Mass.	1871	[Morris, George, deceased.	
Mitchell, David D., Yucaipa, Cal.	64	Morris, Joseph S., Two Rivers, Wis.	426
Mitchell, Edwin K., <i>Pf.</i> , Hartford, Conn. 30,	1886	Morris, Maurice B., 567 Bidwell st., St. Paul, Minn.	246
Mitchell, Frank, Faulkton, S. D. 368, 374, 378,	460	Morris, O. Lloyd, Ypsilanti, Mich.	234
Mitchell, George W., Franklin, Neb.	1885	Morris, Samuel T., Honor, Mich.	228
Mitchell, James J., Oktaha, Okla.	346	Morrison, George M., 1261 N. Raymond av., Pasadena, Cal.	64
Mitchell, J. Lee, Attleboro, Mass.	186	Morrow, Cornelius W., <i>Pf.</i> , Nashville, Tenn.	380
Mitchell, J. Spencer, Munnsville, N. Y.	300	Morrow, Horace E., Rapid City, S. D.	1886
Mitchell, Louis M., Hana, Maui, T. H.	106, 108	Morse, Alfred L., <i>My.</i> , 3548 S. Rockwell st., Chicago, Ill.	1884
Mitchell, Mrs. Mary Helsler, Franklin, Neb.	1903	Morse, Charles H., St. Johnsbury, Vt.	1884
[Mitchell, William, deceased.	465, 484	Morse, Edgar L., Ellsworth, Ia.	1879
*Mitchell, William, Detroit, Mich.	1857	Morse, Warren, Bellingham, Wash.	402
Mix, Clifton H., Worcester, Mass.	1902	Morson, Robert R., Yarmouth, Me.	182
*Moates, John D., Portland, Me.	1899	*Mortenson, Clemens, Providence, R. I.	362
Moek, Charles W., Newfane, Vt.	394	Morton, George F., Itasca Lake, Minn.	238, 242
Moe, William C. H., Westport, Conn.	90	Morton, Howard A., Deep River, Conn.	76, 77
Moffat, T. Aird, 68 Van Ness pl., Newark, N. J.	288	Moseley, John H., Colebrook, N. H.	276
Moffatt, Robert G., A. B. C. F. M.	496, 1911	Moses, Albert C., Portland, Ore.	352
Mohr, Albert G., 2903 Valentine av., New York City	1902	Moses, Dighton, Morris, Conn.	82
Mohr, Chas. A., Fargo, N. D.	1901	Moses, Elliot L., Walla Walla, Wash.	1906
Mohr, Ursinus O., Branchville, Conn.	1887	Moses, L. M., Northfield, Minn.	1876
Molander, Conrad M., Southwick, Mass.	78	Moslender, Franklin V., Mason City, Ill.	1894
Moncol, A. J., Holdingsford, Minn.	240	Moss, Frank G., 744 Fairview av., Webster Groves, Mo.	1909
*Monosmoth, Albert W., Hood River, Ore.	1905	Mossman, William D., <i>My.</i> , New Haven, Conn.	1877
Monroe, Alex., 3344 W. 62d st., Chicago, Ill.	1880	[Moulton, Ezra C., deceased.	465, 484
Montgomery, Royal J., Red Oak, Ia.	148	Moulton, James W., Buckland, Mass.	192
Moody, Calvin B., 3006 Michigan av., Kansas City, Mo.	252	Moulton, Warren J., <i>Pf.</i> , Bangor, Me.	16, 19, 28, 1899
Moody, Paul Dwight, St. Johnsbury, Vt.	6, 396	Mousley, William H., Portland, Me.	178
Moon, Francis, Manomet, Mass.	1880	Mowbray, Henry B., San Bernardino, Cal.	64
[Moon, Hiram E., deceased.		Mowery, Dwight F., 410 8th st., Moorhead, Minn.	244
Moon, Orrin D., North Yakima, R.F.D. 4, Wash.	402	*Moxie, Charles H., Iowa City, R. D., Ia.	148
Moore, Adna W., West Tampa, Fla.	96	Moxom, Philip S., Springfield, Mass.	15, 210
Moore, Albert W., Lynn, Mass.	1873	Moya, Jesus M., Albuquerque, N. Mex.	292, 293
Moore, Arthur A., Bondurant, Ia.	138	Mueller, K. F. O., 2838 Washington blvd., Chicago, Ill.	1906
Moore, Charles A., Bangor, Me.	170	Mueller, Paul R., Medford, Minn.	242
Moore, Charles D., Cherokee, Ia.	140	Mueller, Rudolph C., Luca, N. D.	320, 324, 325
Moore, C. Leon, Curtis, Neb.	266	*Mueller, Samuel Parkston, S. D.	1878
Moore, Daniel M., Orange, Mass.	1880	Muhonen, Alexander, Newport, N. H.	1914
Moore, Edson J., Norfolk, Mass.	1862	Muir, James, San Jacinto, Cal.	64
Moore, Edward C., <i>Pr.</i> , 21 Kirkland st., Cambridge, Mass.	9, 1881	Muirden, Alex, 5008 Byron st., Chicago, Ill.	118, 462
Moore, Edward W., Berlin, N. H.	276	Mullen, Matthew, Traverse City, Mich.	1900
Moore, Frank L., <i>St.</i> , 1235 Josephine st., Denver, Colo.	17, 68, 386, 1892	Mullenbach, James, 6619 So. Union av., Chicago, Ill.	1901
Moore, Geo. F., <i>Pf.</i> , 2 Divinity av., Cambridge, Mass.	1876	Mullineaux, Hannah M., Kingston, Pa.	1894
Moore, George W., <i>My.</i> , Nashville, Tenn.	1877	Mulnix, Andrew H., Brighton, Mass.	190
Moore, John F., Waterloo, Ia.	152	Mummey, Chas. E., Vermilion, O.	344
Moore, John K., Thompson, Conn.	88	Munger, Earle A., 921 So. 38th av., Omaha, Neb.	1904
Moore, Lewis B., <i>Pf.</i> , Howard Univ., Washington, D. C.	1903	Munro, Egbert N., Westfield, Mass.	1881
Moore, Robert G., 6053 Dorchester av., Chicago Ill.	1902	Munson, Mark, Pescadero, Cal.	56
Moore, W. Howard, 5400 Indiana av., Chicago Ill.	120	Munson, Myron A., New Haven, Conn.	1866
Moore, William, Wyoming, Ill.	130	Murkland, Charles S., New York, N. Y.	1884
Moore, William Newton, 1105 Hershey av., Muscatine, Ia.	146	Murphy, Charles G., <i>St.</i> , Oklahoma City, Okla.	17, 20, 1891
Moorland, Jesse E., <i>Sec.</i> , 2629 11th st. N. W., Washington, D. C.	1891	*Murphy, J. E., St. Johns, Ore.	1896
Moot, F. W., 39 Grove st., Kingston, N. Y.	298	*Murphy, James S., Little Rock, Ark.	1895
*Morach, Jacob, Ritzville, Wash.	408	Murphy, Thomas F., Portland, Ore.	1883
Morain, Jesse L., Pomona, Cal.	1905	*Murray, David, Hookena, T. H.	1905
More, Edwin, Rosedale, Wash.	1891	Murray, Edward W., Belvidere, Ill.	114
Morehouse, Ezra S., Kalamazoo, Mich.	1894	Murtfeldt, Frank W., 228 New York av., Brooklyn, N. Y.	1908
Morehouse, James W., 2549 Fillmore av., N. E., Minneapolis, Minn.	244	Musgrove, Geo. N., Monnovia, Cal.	1883
Moreland, Mary L., Mazon, Ill.	124	Musil, John, 4228 Cyril av., Cleveland, O.	334
[Morgan, Charles, deceased.	465, 484	*Musselman, Albert G., Clifford, Susquehanna Co., Pa.	1908
Morgan, Chas. L., Elgin, Ill.	122	Muste, Abraham J., Newtonville, Mass.	204, 462
Morgan, Carodoc, Chicago Sem., Chicago, Ill.	114	Mutch, William J., <i>Pf.</i> , Ripon, Wis.	1882
Morgan, George W., Hagan, Ga.		Muttart, Lorenzo W., Auburn, Wash.	1895
Morgan, Joseph G., Maquoketa, Ia.	146, 318	Muttart, Wm. L., West Concord, N. H.	278
Morgan, J. Richmond, Miller, Ind.	134	Nyers, Benj. F., Lewis, Ia.	146
*Morgan, P. Campbell, Tryon, N. C.	1913	Nyers, Charles H., Chattanooga, Tenn.	382
		Nyers, Elmer H., So. Kaukauna, Wis.	418

- Myers, Harry W., jr., 1551 East Montgomery av., Philadelphia, Pa. 356
 Myers, John C., Proctor Home, Peoria, Ill. 1860
 Myers, Noah J., Denver, Colo. 68
 Nagamori, S., Waiialua, T. H. 108, 462
 Napier, William P., Sylvania, O. 310, 312
 Nash, Charles S., *Pr.*, 2223 Atherton st., Berkeley, Cal. 5, 19, 32, 1883
 [Nathaniel, William, deceased.]
 Natino, Arnaldo, Millinocket, Me. 176
 *Nava, J. C., 514 Baker st., E. Bakersfield, Cal. 1905
 Nawabine, Obad, Waihee, T. H. 108
 Naylor, B. Dent, Haywards, Cal. 54
 Naylor, James W., Hillsdale, Okla. 1992
 Needy, George D., 411 Hyde Bldg., Spokane, Wash. 410
 Neilson, McInnes, Pittsburg, Pa. 1809
 Neipp, Henry A., *A. B. C. F. M.*, 496, 1904
 Neitz, Frank C., St. Charles, Ill. 128
 Nelles, R. Bertram, Toronto, Canada, 462
 †Nellor, Charles H., Stevenson, Wash. 1901
 Nelson, Andrew G., 275 Main st., Pittsburgh, Pa. 356
 †Nelson, Andrew P., *Mg.*, Platteville, R.F.D., Wis. 1900
 [Nelson, Andrew P., deceased.]
 Nelson, Charles A., *A. B. C. F. M.*, 496, 1892
 Nelson, Gabriel, Bridgeport, Conn. 1905
 Nelson, Gustav W., *bus.*, Portland, Ore. 1893
 *Nelson, Henry R., 71 Montague Pl., Montclair, N. J. 288
 Nelson, Homer, Pocantico Hills, N. Y. 1914
 Nelson, John, Springfield, Mass. 210
 *Nelson, John W., *Regina, Sask., Canada*, 1893
 *Nelson, Otto, Ridgway, Pa. 356
 Nelson, P. Albin, New Haven, Conn. 82
 Nelson, Roscoe, Windsor, Conn. 90
 †Netherly, George P., De Smet, S. D. 1904
 Neutzmann, Herman, Laurel, Mont. 260
 Newberry, Charles E., Kirkland, Wash. 404
 Newcomb, Aaron S., Yonkers, N. Y. 1883
 Newcomb, A. F., Williams Bay, Wis. 426
 Newcomb, Edward H., Lowell, Mass. 38, 200
 Newell, Arthur F., Des Moines, Ia. 142, 150
 Newell, Henry C., Somersville, Conn. 86
 Newell, Horatio B., *A. B. C. F. M.*, 496, 1887
 Newell, Wm. W., *Sec.*, 19 So. La Salle st., Chicago, Ill. 15, 1894
 Newkirk, Ward D., Charlotte, R. 29, N. C. 312, 459
 Newman, George H., Colfax, Wash. 1885
 †Newman, Geo. N., 85 Parkdale av., Buffalo, N. Y. 1891
 Newman, Ralph, Elk Grove, Cal. 1899
 Newman, S. M., *Pr.*, Howard Univ., Washington, D. C. 1871
 Newport, Frederick, Turner, Me. 180
 Newton, Albert F., Willsboro, N. Y. 1877
 *Newton, B. Gwynydd, Slatington, Pa. 298
 Newton, Charles R. P., Grafton, Mass. 1908
 Newton, D. Augustine, Reading, Mass. 23, 208
 Newton, Harry J., Salem, Mass. 208
 Newton, Howell E., Atlanta, R. 5, Ga. 100
 Newton, J. Edward, Rockland, Me. 180
 †Newton, Owen T., Soekong, Mass.
 Nicholls, John D., Christopher, Wash. 402
 Nicholls, Richard D., 5126 Holly st., Seattle, Wash. 408
 Nicholls, Sampson, Atlantic, Mass. 1878
 Nichols, Geo. T., Arkansas City, Kan. 151
 Nichols, Jesse G., So. Hadley, Mass. 210
 Nichols, John R., 1421 Morse av., Chicago, Ill. 118
 Nichols, John T., Mendonville, Pa. 356
 Nichols, Nathan R., Warwick, Mass. 1872
 Nieckerson, John, Pierce, N. D. 322, 328
 Nieckerson, Roscoe S., Likely, Cal. 52
 [Nieckerson, Sylvester S., deceased.]
 Nightingale, Abram, Maxbass, N. D. 324, 325, 326, 327
 *Nilsen, John A., Winona, Minn. 218
 Nims, Granville W., Troy, N. H. 281
 Nissen, Niel, 1301 Allen st., St. Louis, Mo. 254
 Nixon, Joshua S. B., Nekoma, N. D. 318, 326
 Noble, Charles, *Pf.*, Grinnell, Ia. 1873
 Noble, Franklin, 1854 Park rd., Washington, D. C. 1865
 Noble, Frederick A., 1414 Forest av., Evans-ton, Ill.
 [Noble, Mason, deceased.]
 Norberg, Anton J., Waterbury, Conn. 1910
 Nordberg, Ture E., Jemtland, Me. 178
 †Nordin, William J., Kasota, Minn. 1911
 Nordlund, Anders A., Georgetown, Conn. 78
 Norman, Richard J., Blackshear, Ga.
 Norris, John W., Prescott, Mass. 208
 Norris, Kinsley F., Middleton, Mass. 202
 Norris, Thomas F., Kingston, Mass. 1879
 *Norseen, Oscar G., Crompton, R. I. 362
 North, E. M., Galesburg, Ill. 122
 North, Walter H., Billings, Mont. 255
 North, William C., Hartford, Ia. 1909
 Northrop, Byron W., Alden, Ia. 138
 Northrup, Charles A., *Mg.*, Norwich, Conn. 1878
 Northrup, E. A., West Groton, N. Y. 308
 [Northrup, George E., deceased.]
 Norton, Edward, Quincy, Mass. 208
 Norton, Edwin C., *Pf.*, Claremont, Cal. 1884
 Norton, Mrs. Mary E. D., Portland, Ore. 1890
 Norton, Milton J., Oak Park, Ill. 126
 Norton, Stephen A., Woburn, Mass. 16, 216
 Nott, Jairus L., 2508 Oakland av., Minneapolis, Minn. 1885
 Nourse, Edward E., *Pf.*, Berlin, Conn. 30, 1892
 Noyce, George T., *bus.*, Crete, Neb. 1894
 Noyce, Joseph C., *bus.*, Florence, Neb. 1902
 Noyes, Charles L., Winter Hill, Mass. 210
 Noyes, Edward M., Newton Center, Mass. 5, 9, 204
 Noyes, Frederick B., Ludlow, Mass. 200
 Noyes, Henry H., Saundersville, Mass. 196
 Noyes, Warren L., Nashua, N. H. 1868
 Nua, John, Punaluu, T. H. 104
 Nugent, Thomas E., Kewanee, Ill. 124
 Nugent, Walter H., Newburyport, Mass. 204
 *Nukaga, Kanosuke, Oakland, Cal. 54
 Nutting, Abbi L. P., Crystal Springs, Fla. 94, 95
 Nutting, John D., *Sec.*, 1854 E. 81st st., Cleveland, O. 1885
 Nutting, John K., Crystal Springs, Fla. 94
 Nutting, Wallace, Framingham, Mass. 1889
 Nuuhiwa, Solomon D., Hauula, Oahu, T. H. 1897
 Nweeya, Paul B., Chicago, Ill. 1913
 Nyborg, Bot, Portland, Me. 178, 462
 Nye, Dewitt C., Grand Marais, Mich. 1890
 Nye, W. H., Confrey, Minn. 240, 246
 Nyham, Joseph E., 318 West 57th st., New York, N. Y. 1909
 *Oakes, Balaam S., Maryland, Tenn. 1888
 Oakes, Clay O., Hillsdale, Okla. 346, 460
 Oakley, E. Clarence, Mill Valley, Cal. 39, 54
 Oberhaus, Hermann F. A., *Pf.*, Oak Park, Ill. 1893
 Oberlin, C. D., Litchfield, Mich. 228
 O'Brien, Isiah, New Iberia, R.F.D. 2, La. 1912
 O'Brien, James P., *St.*, 4128 Campbell st., Kansas City, Mo. 20, 1887
 Ochler, William, *bus.*, St. Paul, Minn. 1890
 Ogg, Wm. D. M., Eureka, Cal. 52
 Ogilvie, Andrew U., Elkhart, Ind. 134
 Ogle, W. H., Rocklin, Cal. 56
 Ohlson, Algot, Lowell, Mass. 200, 462
 Ohlson, Olof, Bryantville, R.D., Mass. 1992
 Oho, T., Hanapepe, T. H. 104
 Oili, Solomon K., Pearl City, Oahu, T. H. 1889
 Ojala, Andrew, Portland, Ore. 1910
 †Okerstein, John F., *Mg.*, Michigan City, Ind. 1894
 [Okubo, Shinjiro, deceased.]
 Okumura, Takié, Honolulu, T. H. 104
 Olden, James Clarence, 3100 12th st., Meridian, Miss. 250, 459
 Oldfield, Harry L., New York, 1913
 Oldfield, W. Judson, Roundup, Mont. 262
 Olds, Alphonso R., Walla Walla, Wash. 404
 Olds, C. Burnell, *A. B. C. F. M.*, 496, 1901
 [Olsson, William B., deceased.] 465, 484

Olin, David P., Red Wing, Minn.	1903	Paisley, John O., Melrose Highlands, Mass.	202
Olliphant, Charles H., Methuen, Mass.	202	*Pake, Margaret R., Buck Lake, Fla.	1877
Ollech, Herman, Eureka, S. D.	370	Palmer, Albert W., 3791 Piedmont av., Oakland, Cal.	5, 54, 55
Ollis, Fred W., Grand Haven, Mich.	226, 230	Palmer, Alice R., Shipshewana, Ind.	134
Olmstead, Charles, 268 West 1st st., Fulton, N. Y.	296	Palmer, Burton M., Pacific Grove, Cal.	56
Olmstead, Julian H., Homer, N. Y.	298	Palmer, E. Burton, Los Angeles, Cal.	1911
Olmsted, Niram P., Sturgeon Bay, Wis.	424	Palmer, Frank H., Braintree, Mass.	1880
Olsen, Morten, Portland, Ore.	350	Palmer, Harry, 7712 Decker st., Cleveland, O.	336
*Olson, H. Martin, Cambridge, R. D. 3, Minn.		Palmer, Orange S., Wauwatosa, Wis.	1886
	1903	Palmer, Oscar A., Springfield, Mo.	1873
Olson, Severt, Balta, N. D.	1904	Palmer, Willard H., Wilton, Me.	182
Olsson, Carl F., Clear Lake, Wis.	416	Palmgren, Gerhard W., Hartford, Conn.	80
Omans, Chester C., Grand Rapids, R. D. 2, Mich.	220	Palmquist, Anders M., Collinsville, Conn.	76
O'Neill, Charles, Nekooza, Wis.	422	Pangburn, Lycurgus E., New Haven, Conn.	1885
O'Neill, Mrs. Dora, Edgemont, S. D.	370, 376	Papazian, Manasseh G., 2122 Inyo st., Fresno, Cal.	54
O'Neill, Joseph T., Edgemont, S. D.	370	Pardun, W. B., Plainville, Neb.	270
O'Neill, Wm. B., Eau Claire, Wis.	416, 426	Paris, Sandy A., Mooresville, N. C.	1895
*Opsal, Tobias B., Ohio and Lavergne av., Chicago, Ill.	120	Park, Andrew J., Freeport, N. Y.	1866
[Opunui, David N., deceased.		[Park, Austin L., deceased.	
Orehard, John, Dickinson, N. D.	1892	Park, Frank, Clinton, Conn.	76
Ornes, Manly D., Colorado Springs, Colo.	1889	Park, J. Edgar, West Newton, Mass.	11, 204
Orr, E. Alphonso, Taoma, Wash.	1893	Parker, Asa M., Malden, Mass.	194
Orr, James B., 5707 Foothill blvd., Oakland, Cal.	54	*Parker, Charles L., 10202 Kinsman St., Cleveland, O.	334
Orth, Andrew P., Genesee, Ida.	110	Parker, Charles O., Slatersville, R. I.	364
Orvis, Guruey M., Stanley, Wis.	1880	Parker, Edwin P., Hartford, Conn.	78
Osborn, R. Joel, St. Joseph, Mo.	1892	Parker, Fletcher D., New Bedford, Mass.	204, 462
Osborne, Cyrus A., Sec., 3837 Jackson blvd., Chicago, Ill.	1895	Parker, Francis, Enfield, N. H.	392
Osborne, Naboth, Burlington, Ia.	6, 140	Parker, Frederiek, Sherman Mills, Me.	180
Osbron, Andrew T., Olathe, Kan.	1894	Parker, George L., Winter Hill, Mass.	210
Osgood, Charles S., Mitchell, S. D.	58, 374	Parker, G. R., Waterloo, Ia.	1914
Osgood, Geo. W., Lynn, Mass.	1878	Parker, Henry H., Honolulu, T. H.	104
Osgood, Lucian E., Windsor, Wis.	420, 426	Parker, James E., 3401 Oakland av., Minneapolis, Minn.	1909
Osgood, Robert S., Rolling Bay, Wash.	38, 404	[Parker, J. Homer, deceased,	465, 485
Osmun, Nelle M., Buford, N. D.	258, 260, 318, 319	Parker, Joseph J., 825 Georgia av., Omaha, Neb.	1868
Osten-Sacken, Fæd'k V., Alexandria, Minn.	238	[Parker, Lawrence J., deceased,	465, 485
Ostrander, Lincoln, Flint, R. D., Mich.	1897	Parker, Thomas, Grandville, Mich.	1870
Ostrander, L. F., A. B. C. F. M.	496, 1902	Parker, William, Thompsonville, Mich.	234
Otis, James A., Grand Junction, Mich.	1899	Parker, W. C., La Folette, Tenn.	382
Otis, Norman L., Fenwick, Mich.	1859	Parks, Avery G., Backus, Minn.	1897
Ottman, Henry A., Ontario, N. Y.	304	Parks, J. M., Richland, R. 2, Ia.	140
Ousley, Benj. F., Beaufort, N. C.	312	Parks, William U., Britt, Ia.	138
*Overman, Nathan E., Paonia, Colo.	1906	Parmiter, Charles A., Toulon, Ill.	130
Overmyer, J. W., Castalia, O.	332	Parr, Harold E., Waterloo, Ia.	150
Owen, Edward P., Ed., Genoa, Colo.	1902	*Parr, John H., T., Washington, D. C.	1884
Owen, George D., Thomaston, Conn.	88	Parr, Leonard A., Davenport, Ia.	140
Owen, George W., Hyde Park, Mass.	190	Parr, Walter R., Granite Falls, Wash.	1898
Owen, Hugh T., Ellsworth, Minn.		Parrott, H. Irving, 7822 Burnham av., Chicago, Ill.	120
Owen, O. Marvin, West Wareham, Mass.	208	Parry, John B., Wallingford, Conn.	88
Owen, Richard, Clifton Springs, N. Y.	1892	Parsons, Charles, Des Moines, Ia.	1894
Owen, T. Newton, Columbia, Conn.	76	Parsons, Edward S., P. F., Colo. Springs, Colo.	1888
Owen, William A., Paynesville, Minn.	1876	Parsons, Howard G., No. Woodbury, Conn.	81
Owen, W. Moreton, Waterbury, Conn.	88, 89	Parsons, James, 14 Franklin bldg., Minneapolis, Minn.	1893
Owens, Edmund, San Mateo, Cal.	58	Parsons, J. Franklin, Sheffield, Ill.	128
Owens, John D., Fair Haven, Vt.	390, 394, 462	Parsons, St. Clare, Greenville, Mich.	226
Owens, J. Franklin, Oriskany Falls, N. Y.	304	Partington, Inor, So. Easton, Mass.	194
Oxley, Charles G., Cedar Rapids, Ia.	1893	Partridge, Chas. F., Woodstock, Vt.	399, 1890
Oxnard, Henry E., New Bedford, Mass.	204, 205	Partridge, Ernest C., A. B. C. F. M.	496, 1898
Packard, Edward N., Stratford, Conn.	23, 88	Partridge, Horace E., Norwalk, Cal.	62
Packard, Harrison L., Shelburne Falls, Mass.	210	Paseco, Francis H., Coaldale, Pa.	354, 462
Packard, Herbert L., Eastport, Me.	174, 175	Paske, William J., Stuart, Fla.	96, 1887
Packard, N. Luther, Liberty, Neb.	268	Patch, Don I., Beverly, Mass.	188
Packer, P. C., Farnhamville, Ia.	142, 150	Patch, LeRoy, Lake Mills, Wis.	418
Paddack, George E., St., 360 Vancouver st., Portland, Ore.	1885	Patchell, Charles T., Torrington, Conn.	88
Paddock, Edward A., T., Weiser, Ida.	1876	Patchell, William T., Torrington, Conn.	1896
Pacle, J. K., Waikane, Oahu, T. H.	1908	Paterson, George P., Ashton, S. D.	368
Page, Charles, Northford, Conn.	76	Paterson, John R., Brentford, S. D.	368
Page, Frederick H., Pr., Waltham, Mass.	212	Paton, Louis B., P. F., Hartford, Conn.	30, 1890
Page, Harlan, Dover, Mass.	194	Paton, Robert, Charlton, O.	334
*Page, John, California,	1900	Patten, Arthur B., 2631 I st., Sacramento, Cal.	56
Page, Stanley C., Rensselaer Falls, N. Y.	306, 462	Paterson, George L., Nat'l Florence Crittenton Asso., New York,	84, 86
Page, Wesley E., Torrington, Conn.	88	*Patterson, George W., Castine, Me.	172
Page, William D., Lizabetha, Lashon Is., Wash.	1885	*Patterson, John R., Cresbard, S. D.	1913
Painter, Harry M., 3949 Angeline st., Seattle, Wash.	408	Patterson, Sam'l C., 1603 Oxford st., Berkeley, Cal.	52
Painter, Hohart K., 3134 Longfellow av., Minneapolis, Minn.	38, 244	Patterson, Talmadge M., Woburn, Mass.	216

- *Pattison, Francis W., Northfield, Mass. 206
 Patton, Carl S., Columbus, O. 5, 336
 Patton, Cornelius H., Sec., 14 Beacon st., Boston, Mass. 9, 1887
 Patton, William W., Leicester, Mass. 200
 Paul, Ralph W., Romeo, Mich. 232
 †*Paulawelt, Gustav E., McCook, Neb. 1913
 Pauley, A. E., Wataga, Ill. 130, 462
 Paull, A. B., Pepperell, Mass. 1892
 Paulu, Anton, Vining, Ia. 146, 150
 Paxton, Robert F., Federal, Wyo. 428, 460
 Payne, Charles A., Wauwatosa, Wis. 1885
 Payne, Horatio C., Robbinsdale, Minn. 244
 Payne, Wilbur N., 2360 Bayless av., St. Paul, Minn. 246
 Payne, William B., Center, Neb. 266
 Peabody, Albert B., E. Boxford, Mass. 1860
 Peabody, Harry E., 3753 Ellis av., Chicago, Ill. 16, 19, 118
 *Peacock, Geo. M., Cass Lake, Minn. 238, 462
 Peacock, Robert M., Riverside, Me. 182
 Pearce, Earl Ward, 217 Parkside av., Los Angeles, Cal. 1902
 Pearce, Henry A., Bay Shore, N. Y. 294
 Peardon, James H., Wiscasset, Me. 174, 182
 Pearl, Haradan S., Bangor, Me. 1912
 Pearse, F. F., Pasadena, R.F.D. 1, Cal. 1883
 Pearson, Arthur H., Northfield, Minn. 1880
 Pearson, Daniel J., Pearson, Ga. 100
 Pearson, James B., New York, N. Y. 1860
 Pearson, John L., 2460 B st., San Diego, Cal. 1899
 Pearson, L. O., bus., Peeper, S. D. 1905
 Pearson, Milo E., Hyannis, Mass. 186, 187, 216
 Pearson, Samuel Dallas, R.F.D. 3, Tex. 384, 460
 Pearson, Thomas J., 833 Morris av., Topeka, Kan. 1875
 †*Pease, Charles, So. Pasadena, Cal. 1896
 Pease, Charles B. F., Quaker Hill, N. Y. 1889
 Pease, Clarence H., Gurleyville, Conn. 362
 Pease, E. Morgan, Providence, 1889
 †*Pease, Frank W., Lansing, Ia. 318
 Peatfield, Ernest H., Cando, N. D. 202
 Peck, Charles H., Marshfield, Mass. 282, 283
 Peck, Henry P., Mount Vernon, N. H. 1881
 Peck, William J., Corona, N. Y. 1894
 Pederson, Jans H., Chicago, Ill. 496, 1889
 †*Pederson, Ludrig J., Rushford, Minn. 496, 1889
 Pedley, Hilton, A. B. C. F. M., 1871
 Peebles, Arthur B., Jamul, San Diego Co., Cal. 428
 †*Peebles, David, Eureka, Cal. 496, 1888
 Peet, Lyman P., A. B. C. F. M., 1857
 Peloubet, Francis N., Ed., Aub'nd'le, Mass., 1857
 Pelton, B. H., Clayton, Cal. 4125 32d av., Spokane, Wash. 20, 1911
 Penman, John S., 67 Kirkland st., Cambridge, Mass. 17, 1887
 Penn, Samuel M., Buford, Ga. 100, 102
 Pennell, Orrin H., Ashtabula, O. 1896
 Penney, Edgar J., 1231 6th av., Mason City, Ia. 1880
 [Penniman, Alfred B., deceased, 465, 485
 Penniman, Andrew O., Garnett, Kan. 156
 Penniman, Henry M., Pf., Berea, Ky. 1884
 Pennock, Benjamin W., East Acton, Mass. 1888
 Pentose, Stephen B. L., Pr., Walla Walla, Wash. 6, 37, 1890
 *Pentz, Julius W., 299 Broadway, N. Y. City, N. Y. 1898
 Penwarden, Brenton H., Milltown, N. B. 1904
 *Pepperdene, P. A., England, 1897
 Percival, Charles H., Rochester, N. H. 282
 Percival, John T., 1113 Maxwell av., Spokane, Wash. 1902
 Percy, C. Lisle, Charlton, Mass. 192
 Perdrian, Leslie H., Waterbury, Conn. 88, 89
 Perkins, Charles E., Keosauqua, Ia. 144
 Perkins, Eliza B., bus., Downey, Ida. 1893
 Perkins, George G., Moline, Ill. 1857
 Perkins, James C., Schroon Lake, N. Y. 306
 Perkins, Sidney K., Manchester, Vt. 392
 Perrin, Carl, Malta, Mont. 258, 260
 Perrin, David J., Rapid City, S. D. 1900
 *Perrin, J. Newton, Plainfield, Vt. 1892
 Perry, Augustus C., Calhoun, Ga. 100, 102
 †*Perry, Charles A., Bowdoinham, Me. 1882
 Perry, Clarence H., Kent, Conn. 80
 Perry, Cyrus M., Ellington, Conn. 1865
 Perry, George, Shoshoni, Wyo. 428
 Perry, George H., Vershire, Vt. 396
 †*Perry, Henry T. 1865
 Perry, Lawrence, Hingham, Mass. 198
 Perry, Lewis E., Hudson, N. H. 280, 282
 [Perry, Peter W., deceased.
 Pershing, James E., Oklahoma City, Okla. 6, 346
 *Person, Bengt Alfred, Hoquiam, Wash. 404
 Person, H. Grant, Newtown, Mass. 201
 Persons, Frederic T., Bangor, Me. 28
 Pesaturo, Francesco, New Britain, Conn. 1891
 Peters, J. C., Arena, Wis. 414
 Peters, John, Pettibone, N. D. 328
 Peters, J. H., Oklahoma City, Okla. 346
 Peters, J. George, Wayne, Ill. 130
 Peters, Richard, Hopedale, Mass. 1900
 *Peterson, Carl Edward, 157 So. Portland av., Brooklyn, N. Y. 302
 Petersen, J. J., Portland, Ore. 1889
 Peterson, Anders O., Brattleboro, Vt. 388
 Peterson, Carl J., E. Berkshire, Va. 388, 394
 *Peterson, C. O., Ashtabula, O. 332
 Peterson, John, Swanville, Minn. 1897
 Peterson, John J., 1902 So. Ainsworth av., Tacoma, Wash. 410
 *Peterson, J. Albert, Little Falls, R.D. 2, Cul-drum, Minn. 1912
 †*Peterson, J. Martin, Stipek, Mont. 1906
 *Peterson, Magnus E., Pf., 5906 Ontario st., Chicago, Ill. 116, 117
 Peterson, Olaf P., Worcester, Mass. 216
 Peterson, Oscar W., New Castle, Me. 176
 *Peterson, Talleff C., Edmonds, Wash. 404
 Peterson, W. A., Waterloo, Ia. 152
 Pettee, James H., A. B. C. F. M., 496, 1878
 †*Pettibone, Charles H., 2829 W. 29th st., Denver, Colo. 1882
 Pettigrew, Julius D., Santa Ana, Cal. 1890
 Pettigrew, Nina G., Belle Fourche, S. D. 1894
 Pettigill, Daniel L., Frye, Me. 1907
 †*Pettit, Samuel A., Steamboat Springs, Colo. 1875
 Petty, Orville A., New Haven, Conn. 16, 19, 82
 Peyton, Frank, Great Bend, Kan. 156
 Pfeifer, George N., 2008 N. 14th st., Kansas City, Kan. 1880
 Pfemming, Theodore H., Fredonia, N. D. 322
 [Pharr, Theodore A., deceased. 465, 486
 Phelps, Charles H., E. Smithfield, Pa. 1894
 Phelps, Edwin, Peeper, S. D. 1894
 Phelps, Isabelle J., A. B. C. F. M., 496, 1907
 Phelps, Lawrence, Pf., Atlanta, Ga. 1878
 †*Philbrook, Charles E., Beach, Wash. 1874
 Philbrook, Nathan P., Tilton, N. H. 1854
 Phillips, Joseph, Candor, N. Y. 294
 Phillips, Charles H., Jamestown, N. D. 320, 324
 Phillips, David W., Farmington, Ia. 142
 Phillips, Edwin R., West Granville, Mass. 196, 212
 Phillips, Ellsworth W., Worcester, Mass. 216
 Phillips, John, Stony Point, Cal. 52
 Phillips, John W., 1100 Peralta st., Oakland, Cal. 1892
 Phillips, Thomas D., 1380 Cove av., Lakewood, O. 334
 Phillips, Watson L., Pr., New Haven, Conn. 5, 15, 23, 82
 Phillips, William I., Wheaton, Ill. 1876
 †*Phillips, William, Malden, Wash. 1906
 Phillips, William O., Tavares, Fla. 1878
 Phipps, George G., Newton Highlands, Mass. 1868
 Phipps, William H., Waterbury, Conn. 1866
 Pickens, James H., Abbeville, Ia. 166
 †*Pickney, A. C., Guthrie, Okla. 1892
 Pierce, Albert F., 31 East av., Middletown, N. Y. 300
 [Pierce, Charles M., deceased. 465, 486
 †*Pierce, Earl W., Los Angeles, Cal.

Pierce, Ebenezer N., Westmoreland, Kan.	160	[Porter, Samuel F., deceased.	
Pierce, George J., 1 Crown st., Worcester, Mass.	1872	Porter, William, <i>Pf.</i> , Beloit, Wis.	1847
Pierce, Ira W., <i>A. B. C. F. M.</i>	496	Post, Aurelian H., Clinton, N. Y.	1862
Pierce, Jason N., 2d Church, Dorchester, Mass.	6, 16, 19, 188	Post, A. H., St. Paul Cong'l Ch., Chicago, Ill.	118
Pierce, Leroy M., Medfield, Mass.	202	†*Post, Martin, Eagle Rock, Cal.	1862
Pierce, Lucius M., Eagle Grove, Ia.	142	Post, Roswell O., Jacksonville, Ill.	122
Pierce, Nathan W., New Lothrop, Mich.	1869	Post, G. Stanley, Biddeford, Me.	170
Pierce, Payson E., Pittsfield, Mass.	206	Potter, Edgar A., <i>T.</i> , Milwaukee, Wis.	1901
Pierce, Robert S., Holdrege, Neb.	1884	Potter, Edwin, 342 Hancock st., B'lyn, N. Y.	1870
Pierce, William, Plymouth, Pa.	356	Potter, Frank C., Middletown, Conn.	1879
Pierce, William R., Doniphan, Neb.	266, 272	Potter, L. Eugene, Omaha, Neb.	1891
Pierpont, John, Williamsburg, Mass.	214	Potter, Rockwell H., Hartford, Conn.	5, 15, 17, 78
Pierson, Isaac, Sec., Wellesley Hills, Mass.	1870	Pound, William H., Wolfboro, N. H.	284
Pihl, Gustaf E., New Britain, Conn.	82	Powell, Gregory J., <i>St.</i> , Billings, Mont.	6, 17, 20, 258, 1883
Pike, Clarence, Royalston, Mass.	208	Powell, Henry A. U., Marion, Ala.	46
Pike, David, Salem, Mass.	208, 209	Powell, Mrs. Katherine W., Spearfish, S. D.	376
Pike, Ezra B., Exeter, R. D. 1, N. H.	1863	Powell, Richard, Rendham, Pa.	356
Pike, Granville R., North Yakima, R. F. D. 1, Wash.	406	Powell, Thomas B., Meriden, Conn.	80
Pillash, Charles H., Spechts Ferry, R. D., Ia.	142, 150, 151	*Powell, Wm. Edmond, Ferndale, Wash.	404
Pillsbury, F. C., Detroit, Mich.		Powelton, Alfred P., 1211 Division av., Tacoma, Wash.	1879
Pillsbury, Hervey G., Morris, Ill.	124	Powers, Lawrence C., <i>A. B. C. F. M.</i>	496, 1910
Pinch, Fred, Conklin, Mich.	222	Powley, M. Gerald, Flint, Mich.	1897
Pinch, Pearse, Fairfax, S. D.	370	Pratt, Arthur P., Bellows Falls, Vt.	388
†*Pinkney, Anthony C., Haw Branch, N. C.	1892	Pratt, D. Butler, <i>Pf.</i> , 325 College st., Washington, D. C.	1889
Pinckney, Wade, Embarrass, Wis.	416, 420	Pratt, Dwight M., Housatonic, Mass.	196
[Pingree, Arthur H., deceased,	465, 486	Pratt, John R., Verona, N. J.	290
*Pinkerton, Henry M., 874 Jackson bldg., Chicago, Ill.	1901	{Pratt, Magee, deceased.	78
*Pinkerton, William B., Mission, S. D.	376, 377	Pratt, Nathaniel M., <i>Pf.</i> , Winter Park, Fla.	1896
Pinkney, Clarence W., Mondovi, Wis.	420	Pratt, Richard, Los Angeles, Cal.	1864
Pinney, Ira E., Calais, Vt.	390	Pratt, Robert M., Coupeville, Wash.	402, 403
*Pittman, Hudson H., Rollo, Ill.	128	Preikszas, David, Alexander, Kan.	154, 155
Pitts, Edgar T., Lisbon Falls, Me.	1882	†*Preiss, John M., Lamont, Wash.	1890
Pitzer, Harlan H., Lansing, Mich.	1908	Prentice, Dwight N., Greenfield Hill, Conn.	1884
†Place, John, Froid, Mont.	1914	Prentice, E. L., Central Lake, Mich.	222, 224, 462
*Plant, George E., Arch Creek, Fla.	94	Prentiss, George F., Florence, Mass.	204
Platner, John W., <i>Pf.</i> , Cambridge, Mass.	26, 1901	Prentiss, Henry M., Woodbridge, N. J.	290
Platts, Harvey A., Reed's Ferry, N. H.	282	Prentiss, William C., New Haven, Conn.	82
Pleasant, Ellis C., Kahului, T. H.	106	Prescott, Charles H., Prescott, Ark.	1890
Plumb, Albert H., Oakham, Mass.	206	Pressey, Edwin S., Belmont, Mass.	188
[Plumb, Joseph C., deceased,	465, 486	Prestige, William J., Dundee, Mich.	224
Plumb, Maurice Raymond, Windham, Conn.	90, 462	Preston, Bryant C., Palo Alto, Cal.	56
Plumstead, George, Armada, Cal.	62	Preston, C. W., Santa Rosa, Cal.	58
Poai, William K., Honolulu, T. H.	104	Preston, Hartwell W., Bonner's Ferry, Ida.	1894
Poepoe, Henry K., Honolulu, T. H.	104	Preston, Jared R., North Adams, Mich.	1865
Poepoe, J. S., Makena, T. H.	106, 462	{Preston, Joseph P., deceased.	465, 486
Poeton, Josiah, San Ysidre, Cal.	1896	Preston, Oimai B., Canton, S. D.	368
Pogue, John A., Salem, N. H.	282	Preston, Thomas D., Middle Haddam, Conn.	80, 462
Poirrier, Henry, Torrington, Conn.	88	†*Preston, William F., Jackson, Mich.	1887
†*Poling, Daniel V., Portland, Ore.	1892	Price, Charles S., Santa Rosa, Cal.	58
Pollard, Harry H., Van Tassel, Wyo.	428	Price, Edgar H., <i>Pf.</i> , Palo Alto, Cal.	1899
Pollard, Herbert, Weiser, Ida.	1892	Price, Francis M., <i>My.</i> , <i>Paoting-fu, China.</i>	1883
Pollard, Samuel W., Baker, Mont.	258, 260	Price, Harry H., Friend, Neb.	266
Pomeroy, Albert E., Mayville, Mich.	1898	Price, James W., Rockland, Ida.	112
Pomeroy, Edward N., Wellesley, Mass.	1868	Price, John T., 615 Echandia st., Los Angeles, Cal.	62, 63
Pond, Benjamin W., Washington, D. C.	1862	Price, Milton G., Fort Valley, Ga.	94, 100, 102
Pond, Chaucey N., Sec., Oberlin, O.	1866	Price, Ora A., So. Weymouth, Mass.	214
Pond, Everts W., New Orleans, La.	166	Price, Thomas M., Avalon, Cal.	58, 59
Pond, Wm. C., 571 Elizabeth st., San Francisco, Cal.	1852	Price, William R., West Charleston, Vt.	390, 394
Poole, Francis A., Worcester, Mass.	216	†Price, William F., Apollonia, Wis.	1908
Poor, William G., Petersham, Mass.	206	*Priestley, Jonas, Arion, Ia.	138
Pope, Charles H., Cambridge, Mass.	1865	Prince, John C., Rockland, Mass.	208
Pope, G. Stanley, Cottage Hill, Fla.	94, 95	Pringle, Henry N., Sec., Washington, D. C.	1894
Pope, Howard W., <i>St.</i> , 153 Institute pl. Chicago, Ill.	1874	†*Prior, Arthur E., Hartford, S. D.	1895
Pope, Joseph, Billings, Mont.	1892	Pritchard, Arthur O., Heathcote rd., Scarsdale, N. Y.	310
Porter, Edward C., 24 Randolph st., Arlington, Mass.	1884	Pritchard, John M., 16 No. Meade st., Wilkesbarre, Pa.	358
Porter, Frank C., <i>Pf.</i> , New Haven, Conn.	34, 1895	Pritchard, William S., Odessa, Wash.	406, 407
Porter, George Edwin, Amherst, Mass.	1905	Proctor, Henry H., Atlanta, Ga.	6, 9, 98
Porter, Harvey, Westfield, Mass.	496, 1880	†*Proctor, Wm. M., <i>Pf.</i> , Forest Grove, Ore.	1904
Porter, Henry D., La Mesa, Cal.	1872	Prout, William J., Lisle, N. Y.	294, 298
Porter, Horace, Riverside, Cal.	64	Provost, George E., 122 Fountain st., Providence, R. I.	1911
Porter, John, Bowen, Ill.	114	Provost, Joseph, New Haven, Conn.	1872
Porter, John S., <i>A. B. C. F. M.</i>	496, 1891	Pruca, John, 2371 E. 82d st., Cleveland, O.	334
Porter, Lucius C., <i>A. B. C. F. M.</i>	496, 1908		
Porter, Robert, 609 So. 15th st., St. Joseph, Mo.	254		

Prucha, Vaclav, 2713 S. Central Pk. av., Chicago, Ill.	1900	Reed, David A., Springfield, Mass.	1881
[Prudden, Theodore P., deceased,	465, 487	Reed, Edward A., Holyoke, Mass.	198
*Puddefoot, William G., <i>St.</i> , 37 Atkins st., Brighton, Mass.	1880	Reed, Ernest E., Roy, Wash.	408
Pulcifer, A. Wm., Pescadero, Cal.	1907	Reed, Frank H., Hill, N. H.	280
Pullam, Fred S., Riveredge, N. J.	290	Reed, George H., Concord, N. H.	278
Purdum, Lewis E., The Lincoln, Washington, D. C.	92	Reed, George W., McLaughlin, S. D.	320
Pusey, Charles W., Friendship, N. Y.	296	Reed, Lewis T., 335 Itzby Rd., Brooklyn, N. Y.	15, 302
Putnam, George A., Worcester, Mass.	202	Reed, Lucius F., Albuquerque, N. Mex.	292, 459
Putnam, Glen H., Mount Pleasant, Ia.	1882	Reeder, Mrs. Nettie L., Bellevue, O.	1906
Putnam, Holden A., Ludington, Mich.	228	Reeder, William C., Bellevue, O.	338-340
Puuki, Robert, Kealia, Kauai, T. H.	106	Rees, James E., New Britain, Conn.	82
Pyche, Howard H., Loomis, Neb.	268, 272	Rees, Levi, Stafford Springs, Conn.	86
Pye, Ernest, A. B. C. F. M.	496, 1911	Rees, Rees J., Edwardsville, Pa.	354
Pye, Watts O., A. B. C. F. M.	496, 1907	Rees, William E., Oak Hill, O.	332-340, 462
†Pyle, James T., Providence, R. I.	1884	Reese, Daniel D., Pinedale, Wyo.	428
Pyle, Hezekiah L., 130 W. Seymour st., Philadelphia, Pa.	356	Reese, John B., Mitchell, S. D.	374, 1906
Pynner, Alfred, Mystic, Ia.		Reeves, Charles E., Princeton, Mass.	208
†*Quattlebaum, W. H., Cordele, Ga.	1892	Reeves, Floyd D., Ashland, Neb.	264
Queen, Charles N., Calexico, Cal.	60	Reeves, Frank Hall, Salem, Ore.	350
Quimby, Langdon, Gardiner, Me.	171, 175	Reeves, Franklin H., North Chelmsford, Mass.	192
Quint, John H., Chelsea, Mass.	192	Reeves, Geo. I., Shickley, Neb.	272
Quvey, Elmer P., <i>St.</i> , 514 Brown blk., Omaha, Neb.	1893	Reger, Otto W., Petersburg, Neb.	270
Racer, H. M., St. Paul, Minn.	246	*Rehm, Henry C., Colorado Springs, Colo.	1906
[Rackett, E. Irving, deceased.		Reid, David C., Enfield, Conn.	78
Rae, John T., 33 Batavia st., Boston, Mass.	1873	Reid, David H., Black Diamond, Wash.	402
Rae, Robert L., Newton, Mass.	204	Reid, F. C., 544 S. Sicard st., San Diego, Cal.	64
Ragland, Fountain G., Birmingham, Ala.	16	Reid, John, Franklin, Mass.	196
Raine, James W., <i>Pf.</i> , Berea, Ky.	1898	Reid, Matthew D., Maricopa, Cal.	62
Raita, Aleks, West Paris, Me.	178	*Reirson, Elbert N., 1162 Park av., Hoboken, N. J.	288
Ralph, Edwin A., Green Bay, Wis.	118	Reimann, Albert, Odessa, Wash.	406, 408
Ralph, Philip H., Edison, Cal.	60, 64	Rein, Robert, 225 34th st., Brooklyn, N. Y.	1901
Ralph, William J. C., Milwaukee, Wis.	1889	Reiner, Edward L., 3932 Southport av., Chicago, Ill.	120
Ramage, James, Barre, Vt.	388	Reinschmidt, Alfred E., 1616 Le Moyne st., Los Angeles, Cal.	62
Ramsay, Wm. G., Eldora, Ia.	142	Reister, John F., Billings, Mont.	1900
Ramsay, S. C., Theodore, Wilton, N. D.	330	Reittinger, Philip, 3736 E. 59th st., Cleveland, O.	334
Ransdell, Frank E., New Bedford, Mass.	204	Remele, Wm. A., Waitsfield, Vt.	396
Rand, Wilbur, Westmore, Vt.	398	Remington, Arthur W., Amherst, N. H.	276, 462
Rand, William A., South Seabrook, N. H.	284	Remington, Eliza M., Webster City, Ia.	1892
Randall, Arthur G. C., Towson, Md.	1911	Renshaw, William E., Rodman, N. Y.	306
Randell, Alfred E., Naperville, Ill.	126	Reoch, Adam, 761 E. 166th st., New York, N. Y.	300
Randles, Walter M., 1911 Orleans st., Philadelphia, Pa.	356	Reser, L. G., Delavan, Wis.	416
Rankin, Isaac O., <i>Ed.</i> , Boston, Mass.	1880	Reutemann, Herman, Fallon, Mont.	260, 262-322
Rankin, James H., Conneaut, O.	332, 336, 460	Reutipohler, Benjamin H., San Pedro, Cal.	1902
†Ranney, William W.	1892	Reynolds, Chas. H., 279 North st., Middletown, N. Y.	300
Ransom, Charles N., Bath, N. H.	276, 496	Reynolds, Geo. W., 42 Whitney st., Hartford, Conn.	1880
†*Rasmussen, Peter, Cope, Colo.	1907	Reynolds, Lauriston, Belle Fourche, S. D.	368, 372
Rateliffe, Charles A., Norton, Mass.	206	Reynolds, Owen E., <i>Pf.</i> , Iowa Falls, Ia.	1910
Rateliffe, Thomas H., Geddes, S. D.	370, 372	Reynolds, Thos. J., Lineville, R.F.D. 2, Ala.	1901
Rathbone, Leland D., <i>Sec.</i> , 417 Market st., San Francisco, Cal.	17, 52, 458	Reynolds, William J., Norwich, R.R. 4, Conn.	80
Ratliff, Joseph, Lyons, Kan.	1876	Rhodes, Winfred, Roxbury, Mass.	188
†*Ratzell, J. Perry, Ceres, Cal.	1900	Rhodes, Bert J., Ottumwa, Ia.	148
Ravi, Vincent, North Cambridge, Mass.	192	Rice, Albert R., Waverly, Ia.	152
Rawlinson, Fred H., Red Oak, Ia.	1903	Rice, Augustus M., Royalston, Mass.	1873
Rawson, Edward K., 2137 Le Roy pl., Washington, D. C.	1872	Rice, Austin, Wakefield, Mass.	212
Rawson, George A., 721 S. St. Louis st., Los Angeles, Cal.	1860	Rice, B. W., Boise, Ida.	110
†*Rawson, Griggs H., California,	1902	Rice, Charles W., 2185 E. 107th st., Cleveland, O.	1895
[Ray, Benj. E., deceased.		Rice, Edwin W., <i>Ed.</i> , 1816 Chestnut st., Philadelphia, Pa.	1860
Ray, Geo. W., Fort Worth, Tex.	384	Rice, George G., Room 248 Merriam Bld., Council Bluffs, Ia.	1851
Raymond, C., Rexford, 373 Clinton st., Brooklyn, N. Y.	302	Rice, Guy H., Rosalia, Wash.	408
Raymond, Frederick W., Proctor, Vt.	1908	Rice, James W., Lucas, O.	338-344
Raymond, W. Harrison, E. Hampton, R.R., Conn.	78	Rice, John H. J., Emporia, Kan.	156
Raynolds, George C., A. B. C. F. M.	496, 1871	Rice, Othello V., Upland, Cal.	1877
Rea, John, Mill Valley, Cal.	1869	Rice, Walter, Azawam, Mass.	1865
†*Read, Frank, Jacksonville, Ill.	1883	Rice, William A., <i>Sec.</i> , 287 4th av., New York City	14, 1873
Read, James L., Franklin, Neb.	256	Rieh, Ulysses G., Hanceock, Mich.	226
Reade, Otho E., <i>bis.</i> , Beaverton, Ore.	1901	Richards, A. E., Fairmont, Minn.	240
Reard, Chas. W., 500 Newton st., Canton, O.	332	Richards, Charles F., Chandlerville, Ill.	116
†Redburn, W. B., Sacramento, Cal.	1890	Richards, Charles H., <i>Sec.</i> , 105 E. 22d st., New York, N. Y.	6, 15, 1866
Redfield, Charles P., Rockville, Conn.	1899		
Reed, Cass A., A. B. C. F. M.	496, 1911		
Reed, Charles F., 6339 So. Paulina av., Chicago, Ill.	1873		
Reed, Clinton, Atlantic, R.D., Ia.	138		

- Richards, Emanuel, 330 No. 18th st., Kansas City, Kans. 1872
- Richards, Fred'k B., St. Johnsbury, Vt. 396
- Richards, George S., Pittsburg, Pa. 1880
- Richards, George, 309 Phillip st., Newcastle, Pa. 356, 462
- Richards, Howard A. N., 1341 Lagonda av., Springfield, O. 342
- Richards, James A., Boston, Mass. 188
- Richards, Jchiel S., Walnut Hill, R.D. 1, Me. 1877
- Richards, John A., Fort Scott, Kan. 1851
- Richards, John R., Haverhill, Mass. 198
- *Richards, J. W., Washington, D. C. 208
- Richards, Thomas C., Quincy, Mass. 356
- Richards, Thomas E., Le Raysville, Pa. 264, 268
- Richards, William, Hyannis, Neb. 264, 268
- Richards, William J., 3120 O'Donnell st., Baltimore, Md. 184
- Richardson, B. L., Gaylord, Minn. 240
- Richardson, Chas. A., Marion, Kan. 1872
- Richardson, Cyrus, West Medford, Mass. 1869
- Richardson, Daniel W., Middleton, Mass. 1862
- Richardson, David A., St. Madison, Wis. 1888
- Richardson, Frank H., Morris, Minn. 1894
- *Richardson, Geo. H., Bunker Hill, Ill. 114
- †Richardson Horace J., 1898
- Richardson, John P., Dighton, Mass. 194
- Richardson, Joseph B., Elyria, O. 1900
- Richardson, Martin L., Montague, Mass. 1861
- *Richardson, William L., Edmonds, Wash. 1887
- Richert, Cornelius, 1216 Monterey st., Fresno, Cal. 54
- Richie, David H., Shelby, Mich. 1889
- Richmond, James, West Newbury, Vt. 394
- Richmond, William A., Fort Fairfield, Me. 174
- Ricker, Albert E., St., Dallas, Tex. 17, 168, 346, 384, 1888
- Ricker, George S., St., 3322 Oakland av., Wichita, Kan. 1872
- Ricketts, Charles H., Norwich, Conn. 84
- Rideout, Carrie L., Burlington, Me. 172, 462
- Ridings, Edward J., Oak Park, Ill. 126
- Riedinger, Jacob P., West Park, O. 342
- Rieker, Gottlob J., Odessa, Wash. 406, 408, 410
- Rigby, William E., Hartford, Wash. 1896
- [Riggs, Alfred L., deceased.]
- Riggs, Charles H., Bristol, Conn. 1869
- Riggs, Charles T., A. B. C. F. M. 496, 1900
- Riggs, Charles W., Oberlin, O. 1899
- Riggs, Ezra J., Exeter, N. H. 1879
- *Riggs, H. H., A. B. C. F. M. 1902
- Riggs, Thomas L., Oahe, S. D. 374
- Riley, Charles A., San Antonio, Tex. 384, 385
- Riley, Charles A., Brier Hill, N. Y. 294
- Riley, Walter H., North Olmsted, O. 340
- Riley, William W., Turlock, Cal. 1895
- Rinearson, Arthur, Ortle, S. D. 1910
- Ripon, William H., Grand Marais, Minn. 242
- Risberg, Fridolf, *Pf.*, 20 N. Ashland bldg., Chicago, Ill. 17, 1874
- Risser, Henry A., Groveland, Minn. 242
- Rivers, Marcus C., Trinity, R. I., Ala. 42
- Rives, Charles J., Streator, Ill. 130
- Rivier, Charles, 105 St. Anne st., Quebec, Que. 1909
- Robb, William G., 1453 Charles st., St. Paul, Minn. 246
- Robbins, Anson H., Orient, S. D. 1870
- Robbins, Benson C., Free soil, Mich. 1883
- Robbins, Horace H., Grinnell, Ia. 1874
- Roberts, Arthur B., Antioch, Cal. 52
- Roberts, Clarence E., Linwood, Kan. 158
- Roberts, Edward, Johnsonburg, N. Y. 298
- Roberts, Elvin L., 362 No. Garfield av., Columbus, O. 336, 462
- Roberts, Frank H., Glenville, Ga. 1878
- *Roberts, Griffith, Big Rock, Ill. 1878
- Roberts, Henry B., 1020 W. Brooks st., San Diego, Ill. 64
- Roberts, James H., Hoekanum, Conn. 76
- Roberts, John, Lordsburg, R.F.D. 1, Cal. 1876
- Roberts, John, 7201 Claassen av., Cleveland, O. 334
- Roberts, Owen W., Dunn Center, N. D. 320
- †*Roberts, Robert E., Minnesota, 1884
- Roberts, R. Lloyd, 2808 Jane st., Youngstown, O. 336, 314
- Roberts, Rose, Linwood, Kan. 1900
- Roberts, Ruel W., Edgerton, Wis. 1903
- Robertson, Albert A., Bertrand, Neb. 261, 268
- Robertson, David T., Faribault, Minn. 240
- Robertson, George, 152 Terrace av., Redlands, Cal. 1882
- Robertson, James G., Centerville, Mass. 1889
- Robertson, James D., 4916 Ind. av., Chicago, Ill. 1861
- Robertson, James G., Centerville, Mass. 186
- Robertson, Sylvester P., Plainfield, Mass. 198, 206
- Robertson, Wm., Saxtonville, N. H. 196
- Robie, Edward, Greenland, Mass. 278
- *Robins, George F., South Hartford, N. Y. 308
- Robinson, Benj. W., Hotel Del Prado, Chicago, Ill. 302
- Robinson, Charles F., Waterville, Me. 182
- Robinson, Charles W., So. Gardiner, Me. 174
- Robinson, Clarence E., Berwyn, Ill. 114
- Robinson, Collins H., Lake Charles, La. 166, 462
- Robinson, Edward A., Chelmsford, Mass. 192
- Robinson, Edward W., 1818 71st st., Brooklyn, N. Y. 302
- Robinson, E. A., Gunnison, Colo. 1908
- Robinson, Edwin B., Holyoke, Mass. 198
- Robinson, Eugene H., *Pf.*, Gunnison, Colo. 1907
- Robinson, Henry W., Dublin, O. 336
- Robinson, James C., *Pn.*, 41 Chippewa av., Detroit, Mich. 1878
- Robinson, Joseph H., East Orange, N. J. 1896
- Robinson, Joseph H., Ashland, Ala. 42, 44, 164
- †Robinson, Joseph J., Albion, Ill. 1909
- Robinson, Orrin L., *Sec.*, Madison, Wis. 20, 1887
- Robinson, Stephen H., Goffstown, N. H. 1877
- Robinson, William H., *bus.*, 1416 Logan av., Los Angeles, Cal. 1892
- Roblee, Henry S., Glen Ellyn, Ill. 122
- Robles, Juan, *Ceiba, Porto Rico*, 360
- Robson, William H., Cambridge, Mass. 1910
- Roehmini, Paul, New Britain, Conn. 1910
- Roekwell, Martin E., Stipek, Mont. 258, 260, 262
- Roekwell, William W., *Pf.*, Union Theol. Sem., 3041 Broadway, N. Y. City. 1905
- Roekwood, Arden M., Milwaukee, Ore. 1899
- Rodgers, Levi, Portchester, N. Y. 78
- Rodeen, Edward, Washington Depot, Conn. 88
- Rodriguez, Macario, *Yabuca, Porto Rico*, 360, 361
- Rogers, Alfred H., Wichita, Kan. 1893
- Rogers, Charles H., 1331 So. 17th st., Lincoln, Neb. 268
- Rogers, Charles T., Atlanta, Ga. 100
- Rogers, C. Wellington, North Anson, Me. 174
- †*Rogers, H. M., Pomona, Cal. 1911
- Rogers, Lewis G., 86 Bedford av., Brooklyn, N. Y. 291
- Rogers, Osgood W., Medford, Okla. 346
- Rogers, William O., Terre Haute, Ind. 136
- Rolader, Rolenda D., Atlanta, R. 6, Ga. 1913
- Roland, Levi, *P.*, Grand Rapids, Mich. 1896
- [Rollins, George S., deceased.]
- Rollins, Jesse L., Deary, Ida. 110
- Rollins, Walter H., *Pf.*, Fairmont College, Wichita, Kan. 37, 1898
- Rolls, Frederick C., Monroe, Wash. 406
- Rome, Marion M., Houston, Ala. 42
- †*Rominger, Henry V., Underwood, Wash. 1882
- Ronald, William B., York Corner, Me. 182
- Rood, John S. 1887
- *Rooden, Edward, Siren, Wis. 1911
- [Root, Edward P., deceased.]
- Root, Edward T., *Sec.*, Somerville, Mass. 1891
- Root, Theophilus H., Wood River Junction, R. I. 364
- Roper, C. Fremont, River Point, R. I. 362, 460
- [Ropes, Charles J. H., deceased.] 465, 487
- Ropes, James H., *Pf.*, Cambridge, Mass. 1901
- Roraback, Albert E., 215 Fenimore st., Brooklyn, N. Y. 300

Rose, George W., Denver, Colo.	1877	Sanderson, Edw. F., 125 Remsen st., Brooklyn, N. Y.	1899
Rose, Henry T., Northampton, Mass.	1870	*Sanderson, Horace, Denver, Colo.	1892
Rose, Isaac A., East Bruce, Vt.	388, 390	Sanderson, John P., Sec., 19 So. La Salle st., Chicago, Ill.	15, 1876
[Rose, Luman P., deceased,	465, 487	Sanderson, Nels F., Hawthorne, Cal.	60
Rose, Phillip M., New Haven, Conn.	82	Sanderson, Ross W., Sandusky, O.	342
Rose, Richard S., A. B. C. F. M.	496, 1912	Sanford, Elias B., Sec., Rockfall, Conn.	25, 1869
Rose, Samuel, Chicopee, Mass.	192	Sanford, John I., Tyndall, S. D.	1890
*Roselott, F. P., 4601 Prospect av., Los Angeles, Cal.	1892	Santikian, Johannes K., Fowler, Cal.	56
Rosenberger, Henry C., 5931 S. I st., Tacoma, Wash.	410	Santos, Manuel G., Honolulu, T. H.	1906
Ross, Andrew W., Worthington, Minn.	248	Sargent, Ben F., 1522 Walnut st., Berkeley, Cal.	58
*Ross, Arthur B., Princeton, N. J.	1899	Sargent, Charles F., Buxton, Me.	172, 173
Ross, David C., Halifax, N. S.		Sargent, Edmund C., Ruse, N. D.	328
Ross, George G., Hutchinson, Kan.	156	Sargent, Edward C., Etna, N. H.	280
Ross, George J., Waubay, S. D.	378	Sargent, Frank D., Putnam, Conn.	86
Ross, John A., Hampton, N. H.	280	Sargent, James B., Northfield, Vt.	394
Ross, Thomas M., New Haven, Conn.	1912	Sargent, Sumner H., Thomaston, Me.	180
Rotch, Caleb L., Elk River, Minn.	240	Sargent, Wm. H., Owen, Wis.	416, 422, 424
Roth, Jacob, Windsor, Colo.	72	Sarles, Jesse E., Madison, Wis.	1896
Roth, Victor H., Hope, Ida.	1883	Sass, Frederic W., Lansing, Mich.	20, 1909
Rothemberger, J., Golden Valley, N. D.	322	*Sather, Bernhard B., Christine, N. D.	1894
Rothrock, Edgar S., St., 1229-31 Schofield bldg., Cleveland, O.	17, 332, 1889	Sattler, Ferdinand, McCook, Neb.	270
Roundy, Rodney W., Keene, N. H.	280	Sattler, John Tyndall, S. D.	261, 378
†Rouse, Fred T., Florida,	6, 1886	Saucier, James W., Fruitvale, Tex.	384
Routt, Thomas L., Beloit, Ala.	46	Saunerman, William E., Belmont, Ia.	138
*Rowan, William L., Bishop, Cal.	1898	Saunders, Albert J., A. B. C. F. M.	496
Rowe, Alfred L., Nanticoke, Pa.	1880	Savage, Edward W., Fessenden, N. D.	324
*Rowe, James, Peterson, Ia.	148	[Savage, G. S., deceased,	465, 488
Rowell, George P., North Scituate, R. I.	1901	Savage, John W., Seabrook, N. H.	284, 285
Rowell, Joseph, 2234 Howart st., San Francisco, Cal.	1850	Savaides, Youvan S., Valley City, N. D.	328
Rowell, Nathan L., 149 W. 60th st., Los Angeles, Cal.	62	Savary, George, Adams, Mass.	186
Rowell, Wilfrid A., Beloit, Wis.	414, 462	*Savory, G. W., Claremont, Cal.	1885
Rowland, Edward G., bus., Oakfield, Me.	1910	Sawyer, Harmon L., Rochester, Wis.	424
Rowland, George M., A. B. C. F. M.	496, 1886	Sawyer, Joseph H., Pf., Easthampton, Mass.	1888
Rowland, John H., Union Grove, Wis.	426	Sawyer, Roland D., Ware, Mass.	212
Rowland, Levi P., Jr., Grand Rapids, Mich.	1896	Sayles, Harold F., Et., Oak Park, Ill.	1896
Rowlands, William F., New Britain, Conn.	1911	Sayre, Claude E., Stewartville, Minn.	248
Rowley, Charles H., No. Craftsbury, Vt.	1881	Searborough, John C., Wilmington, N. C.	314
Rowlinson, C. C., La Crosse, Wis.	418, 462	Schaeffer, S. Carlyle, Grinnell, Ia.	148
Rowse, Ralph H., Swanzy, N. H.	284	Schaeffe, John M., 1206 El Molino st., Los Angeles, Cal.	60, 62
Royce, Luman H., 1229 Schofield bldg., Cleveland, O.	1891	Schaefer, John, Lafayette, Ind.	1865
Roys, Edville A., Corona, Cal.	60	Schafer, Walter C., Wauson, O.	344
Ruder, Peter, Scotland, S. D.	376	Schaff, Max, 930 Westminster Hill rd., Fitchburg, Mass.	1912
Rudman, Arthur, Greenfield, Mass.	196	*Schall, L. E., Seattle, Wash.	1913
Ruegg, Samuel G., Menasha, Wis.	420	Schauffler, Henry P., 287 4th av., New York, N. Y.	1898
Ruge, Louis H., Durham, Conn.	76	Scheer, Henry Otto, Weatherford, Okla.	346, 348
Ruland, George W., Keene, N. H.	1871	Scheibe, Otto J., West Tampa, Fla.	96, 97
*Rulifson, Edward J., Deansboro, N. Y.	296	Schenk, Philip L., Framingham, Mass.	196
Rundin, Walter C., Crawford, Neb.	266	*Scherff, Frank C. F., Waukegan, Ill.	130, 131
Ruoff, Jacob G., East Bakersfield, Cal.	60	Schernernhorn, Peter, Pontiac, Mich.	1884
Ruring, Victor H., Kingsley, Ia.	146	Schermoele, John A., Springfield, Mass.	1906
Russell, Alec., Lakeview, Ia.	1885	Schisa, Ettore M., Syracuse, N. Y.	1908
Russell, Howard H., Westerville, O.	1885	[Schlichter, John B., deceased,	
Rutan, Frederick N., Maynard, Mass.	202	Schlitkus, Fred W., Friend, Neb.	266, 267
Ryan, Arthur C., A. B. C. F. M.	496, 1911	Schlusser, Henry, Oakville, Conn.	1884
Ryden, Carl G., East Greenwich, R. I.	362	Schmarvonian, Arsene B., Constantinople,	1899
Ryder, Charles J., Sec., Stamford, Conn.	12, 1880	Schmidt, Geo. J., Ft. Collins, Colo.	70, 72
Ryder, Wm. H., Pf., Andover, Mass.	26, 1869	Schmink, John A., Aurora, Mo.	252
*Saer, John B., Toronto, Canada,	1881	Schnacke, Leon C., Topeka, Kan.	1883
Safford, Albert W., Wadsworth, R. F. D., Ill.	124	Schneider, John F., Acton, Mass.	1905
Safford, Geo. C., Mukwonago, Wis.	420	Schoenfeld, Albert H., Dodgeville, Wis.	416
†Saffstrom, John, North Dakota,	1907	Schoenfeld, Benjamin F., Park Falls, Wis.	422
Sahlin, Frank, Nauvauge, Conn.	82, 462	Schoenfeld, Fred W., Edgerton, Wis.	418
Sahlstrom, Lars A., Lockeford, Cal.	54	Schofield, Charles, Graceville, Minn.	240, 246, 462
Saito, Masakuni, Tokyo, Japan,	1890	Schroek, Perry F., Santa Ana, Cal.	64
Sakariasen, Bernt J., 7312 26th av., N. W., Seattle, Wash.	320, 408, 409	Schuder, Harry A., Elkhorn, Wis.	416
Sakowsky, August, Coal Harbor, N. D.	1912	Schuler, I. E., Minneapolis, Minn.	244
Salmon, Edward P., Beloit, Wis.	1875	Schumaker, W. W., Jamestown, N. Y.	298
Saltmarsh, Frank N., Derry Village, N. H.	1898	Schurr, Daniel G., Sutton, Neb.	270, 272
*Sample, Samuel W., Parsons, Kan.	1909	Schurter, Maximilian A., Humacao, Porto Rico,	1914
Sampson, Cassander C., Tilton, N. H.	284	Schuster, William M., Huntley, Mont.	260
Sanborn, Edward S., Gilmanton, N. H.	278	Schwab, Elias F., 2639 Prospect av., Kansas City, Mo.	1887
Sanborn, F. Arthur, Nantucket, Mass.	204	Schwab, S. Herman, Dubuque, Ia.	142
Sanders, Charles H., S. Milwaukee, Wis.	424	Schwabenland, J. C., Dinuba, Cal.	52
Sanders, Frank K., 2322 Andrews av., N. Y. City,	5, 6, 1902	Schwedler, Walter W. H., 449 Laura av., Wichita, Kan.	162, 462
Sanders, William H., A. B. C. F. M.	496, 1880		
*Sanders, William N., Danielsville, Ga.	100		

Schwinsley, William A., Lodi, Cal.	54	Sharpe, Perry A., 3350 Portland, av., Minneapolis, Minn.	214
Seegins, Alec. T., Atlanta, Ga.	1902	Sharpe, Robert W., Orange, N. J.	1889
Seoles, Richard, East Longmeadow, Mass.	1880	Shatto, Charles R., Richmond Beach, Wash.	408
Scotford, John R., Dallas, Tex.	384, 385	Shattuck, Angelo E., Kokomo, Ind.	131
Scott, Abner, Harrison, Ga.	98	Shaw, Arthur D., 2712 East E st., Tacoma, Wash.	410
Scott, Darius B., La Canada, Cal.	60	Shaw, Benj. J. H., Piermont, N. H.	282
Scott, Edward E., Montgomery, Ala.	46	Shaw, Edwin S., Topeka, Kan.	1890
Scott, George W., Brinfield, Ill.	114	[Shaw, George W., deceased.	465, 489
Scott, H. Miller, 611 Sanford av., Flushing, N. Y.	304	Shaw, Harold M., Philadelphia, N. Y.	304, 462
Scott, James F., Charlestown, N. H.	276, 280	Shaw, Harry B., Jacksonville, Fla.	1905
Scott, James W., Janesville, Wis.	1868	Shaw, Henry H., Marlboro, Vt.	392
†*Scott, J. J., Memphis, Tenn.		Shaw, John T., P. F., Oberlin, O.	1885
Scott, Willard, Brookline, Mass.	1879	*Shaw, William A., Elrose, Sask.	1880
Scouten, Martin F., Monclova, R. F. D. O.	1886	Shaw, William B., Meadow Hudson, O.	1889
Seovill, Edgar E., Ashtabula, R. F. D., O.	38, 342, 343	Shaw, William H., 225 Seymour st., Utica, N. Y.	1891
Scribner, Frank, Hillsboro, Wis.	418	Shay, John H., Streator, Ill.	1871
Seroggs, Jos. W., Norman, Okla.	1880	Sheaf, Robert L., Norridgewock, Me.	1890
Seudder, Doremus, Honolulu, T. H.	104	Shearer, Herman A., Chico, Cal.	1889
Seudder, Frank S., Honolulu, T. H.	1900	*Shelby, C. Levi, Sorrento, Bond Co. Ill.	1913
Seudder, John L., Jersey City, N. J.	1877	Sheldon, Charles F., Fort Pierre, S. D.	370
Seudder, William W., St., Plymouth ch., Seattle, Wash.	17, 18, 402	Sheldon, Charles M., 1515 W. 15th st., Topeka, Kan.	160
Seull, James H., New London, Ia.	1873	Sheldon, Frank M., Sec., 14 Beacon st., Boston, Mass.	16, 1901
Seabury, Joseph B., Wellesley Hills, Mass.	214	Sheldon, Harry D., 3027 Park av., Kansas City, Mo.	252
Sealey, H. Jephth, Harlan, Ia.	144	*Shelldan, J. C., 1523 6th st., S. E., Minneapolis, Minn.	
†*Seaman, Floyd J., Los Angeles, Cal.	1899	Shelton, Charles F., Pittsburgh, Pa.	356
†Searles, George R., N. D.	1867	Shelton, Charles W., Sec., 287 4th av., New York, N. Y.	17, 291, 459, 1881
Searles, H. Clay, East Fairfield, Vt.	390	Shepard, Herman T., West Epping, N. H.	1891
*Searles, Herbert L., Norwich, Vt.	394, 462	Shepherd, Clyde, 1760 N. New Hampshire st., Los Angeles, Cal.	62
Searles, Wilbur G., 1121 S. Olive st., Los Angeles, Cal.	1894	Shepherd, Robert G., Ironton, O.	1898
Sears, John E., Bruneau, Ida.	110	Sheppard, Charles I., Manvel, N. D.	326
Sears, Langley B., South Deerfield, Mass.	194	Sheppard, J. B., Clayville, N. Y.	296
Seaver, Charles H., Monrovia, Cal.	62	Sheridan, Gregory A., Winchester, Mass.	1906
[Seaver, Norman, deceased.	465, 488	Sheridan, George Phil, Brainerd, Minn.	238
Seacombe, Charles H., Perris, Cal.	1898	Sherk, Abraham B., Toronto, Canada.	1861
†*Sechrest, Thomas F., Randleman, R. D. 2, N. C.	1882	Sherman, Charles, Huntington, Mass.	200, 201
Seekerson, Howard A., Lynchburg, Va.		Sherman, Edwin T., Corvallis, Ore.	350
Secord, Albert, Williamsfield, O.	344	Sherman, Floyd E., 1263 West st., Topeka, Kan.	1879
Secord, Alfred A., Alexandria, Minn.	1900	Sherman, Newton, Verdon, Neb.	272
Sedgwick, Arthur H., Washington, D. C.	1890	Sherman, Stanley, Wilton, N. H.	281, 492
Sedgwick, Edward C., Lenox Dale, Mass.	1900	Sherrill, Alvan F., P. F., Atlanta, Ga.	27, 1870
Seelye, Benj. B., 4237 Windsor av., Kansas City, Mo.	1898	Sherrill, Sam'l B., 415 Humphrey st., New Haven, Conn.	1863
Seelye, L. Clark, Northampton, Mass.	1863	Sherwin, Benjamin A., Brockville, O.	332
Seelye, Laurens R., Chatham, N. J.	288, 462	Sherwood, John W., Grand Rapids, Mich.	1899
Seelye, William J., No. Conway, N. H.	1913	Shingler, John J., Cheyenne, Wyo.	428
Seibert, Albert E., Fairview, Kan.	156	Shinn, Fannie F., Elbowoods, N. D.	1913
†*Seibert, J. Addison, 4103 E. 6th st., Kansas City, Mo.	1894	Shipperd, Theodore M., 341 Prospect av., Milwaukee, Wis.	420
Seibert, Samuel S., Minneapolis, Minn.	1895	Shipman, Alden H., Lake Worth, Fla.	1907
Seil, Herman, St., Billings, Mont.	20, 1903	Shipman, Frank R., Atlanta, Ga.	16, 19, 27, 1893
Selden, Joseph H., Sec., 287 Fourth av., New York, N. Y.	1882	Shiraishi, K., Waimea, Kauai, T. H.	106
Selig, Charles H. B., Livermore Falls, Me.	1903	Shirley, Arthur, Stratford, Conn.	1872
Sell, Henry T., 6345 Wayne av., Chicago, Ill.	1877	Shively, John L., Laconia, N. H.	280
Sengstaacke, Henry A., Savannah, R. F. D. 3, Ga.	98	Shoemaker, C. D., Smith Center, Kan.	124, 160
Senter, Geo. A., Tamworth, N. H.	284	Shoemaker, John R., 1816 F st., Sacramento, Cal.	54
Serl, Elmer W., River Falls, Wis.	424	Shoemaker, Nellie M., 1816 F st., Sacramento, Cal.	1902
Severance, Claude M., Howells, N. Y.	1890	Shoemaker, Richard R., Montrose, Colo.	70, 72
Sewall, Benj. F., 824 Coronado st., Los Angeles, Cal.	1899	Shoemith, William, McLean, Ill.	124
Sewall, John L., Worcester, Mass.	216	Sholl, Louis E., Seattle, Wash.	1913
[Sewall, Jotham Bradbury, deceased.	465, 488	Short, Geo. W. D., 3124 Logan blvd., Chicago, Ill.	1894
Sewall, Oliver D., Great Barrington, Mass.	196	Short, Wallace M., Sioux City, Ia.	1896
Seward, Arthur L., Long Beach, Cal.	1878	Short, Wm. H., 507 5th av., New York, N. Y.	1897
Sewrey, Charles F., Wahpeton, N. D.	330, 462	†*Show, Arley B., P. F., Stanford University, Cal.	1884
Seymour, Charles R., 30 McClellan av., Mt. Vernon, N. Y.	300	Shull, Gilbert L., Long Pine, Neb.	1883
Seymour, Edw. P., Carbondale, Pa.	354	Shultz, Jacob K., Minneapolis, Minn.	1882
Shackleton, Arnold R., Woodbury, Conn.	90	Shumaker, E. Ellsworth, 10 Sumner rd., Cambridge, Mass.	1894
Shaeffer, Grant L., East Auburn, Cal.	52	Shuman, Henry A., Ord, Neb.	1892
Shafer, Melville A., Wrentham, Mass.	216, 217	Shurtleff, Ernest W., Paris, France.	1889
Shafer, Theodore, Tonganoxie, Kan.	1882		
Shank, Charles H., 5631 45th av. S. W., Seattle, Wash.	408		
Shannon, William H., Jackson, Mich.	228, 232		
Sharp, John, 2348 25th av., E. Oakland, Cal.	1890		
Sharp, Lawrie J., 3654 Shaw av., St. Louis, Mo.	254		

Zibley, Horace A., Wendell, Mass.	214, 462	Smith, Charles C., Farragut, Ia.	142
Zikes, Eric B., Demorest, Ga.	100	Smith, Charles H., Barre, Mass.	188
Zileox, Claris Edwin, Newport, R. I.	362	Smith, Charles W., Fayette, Ia.	142
Zileox, John B., <i>London-Ontario, Canada,</i>	1876	Smith, Charles W., Andalusia, R. C., Ala.	42, 44
Zilva, Ernest G. da, Hilo, T. H.	1899	Smith, Clifford H., Burlington, Vt.	6, 1882
Zimmons, Abraham, New Orleans, La.	1893	Smith, Edward G., Templeton, Mass.	212
Zimmons, Arthur A., Woburn, Mass.	216	Smith, Edward H., Oshkosh, Wis.	1869
Zimmons, Daniel A., Jacksonville, Fla.	1896	Smith, Edward H., <i>A. B. C. F. M.</i>	496, 1901
Zimmons, R. Barclay, Shorcham, Vt.	396, 462	Smith, Edward L., <i>Sec.</i> , 287 4th av., New York, N. Y.	9, 1890
*Zimmons, William B., McPherson, Kan.	1898	Smith, Edward L., Winfred, S. D.	370, 371, 378
Zimmons, Zachariah, Burlington, N. C.	312	[Smith, Edwin R., deceased,	465, 489
Zimms, Thomas, Gorham, Me.	174	Smith, E. Ellsworth, <i>My.</i> , 5341 Third av., Los Angeles, Cal.	1891
Zimonds, J. Rupert, So. Britain, Conn.	86	Smith, Emory B., Washington, D. C.	92, 462
Zimpkin, Peter A., Box 1699, Salt Lake City, Utah,	386, 460	Smith, Eugene B., Berkshire, N. Y.	294
Zimpon, Samuel, Tolland, Conn.	1894	Smith, Frank G., 1608 Admiral bl., Kansas City, Mo.	252, 459
Zims, Frank W., Troy, N. C.	312, 314, 459	Smith, Frank N., Payette, Ida.	1897
Zims, John R., Gadsden, Ala.	46, 458	Smith, Frederick C., Milledgeville, O.	1898
Zims, Josiah, Sacramento, Cal.	1863	Smith, Fred, Newell, S. D.	368, 370, 372, 374, 378
Zims, Newell Leroy, <i>Pf.</i> , Gaineville, Fla.	1905	Smith, Fred H., 6659 Parnell av., Chicago, Ill.	1877
Zims, Richard V., New Iberia, La.	166, 459	Smith, G. Ernest, Minneapolis, Minn.	244
Zims, Thomas, Melrose, Mass.	202	Smith, George, Deer Isle, Me.	172
Sinclair, Carl E., Oakland, Cal.	1892	Smith, George H., <i>Pf.</i> , Wheaton, Ill.	1876
Sinclair, Arch W., Reinbeck, Ia.	148	Smith, George H., Wading River, L. I., N. Y.	291
Singer, Edwin J., 417 Market st., San Francisco, Cal.	20, 1885	Smith, George LeG., 17809 Clifton blvd., Lakewood, O.	338
Singleton, J. H., Coronado, Cal.	1899	Smith, Green N., Baxley, Ga.	100, 102
Sink, Reuben H., 211 E. Park st., Stockton, Cal.	58	Smith, Hardenman, Asheboro, N. C.	312
Sinnett, Charles N., Fontanelle, Ia.	142, 148	Smith, Hay W., Little Rock, Ark.	1901
Sininger, Norman E., Somonauk, Ill.	128	Smith, Henry F., West Alford, Mass.	202
Sipes, E. Jasper, Durand, Mich.	224	Smith, Henry G., Northampton, Mass.	1886
Sisson, Howard R., Island Falls, Me.	174	Smith, Henry P., <i>Pf.</i> , 606 West 122nd st., New York.	1875
Sisson, William R., Rockham, S. D.	376, 378, 462	Smith, Henry W., Lee, Mass.	1905
*Sjjoblom, Gottfried L., Plainfield, N. J.	290	Smith, Howard N., <i>bus.</i> , Jennings Lodge, Ore.	350
*Skeele, Arthur F., Monrovia, Cal.	62	*Smith, Isaac C., Buffalo, N. Y.	1893
Skeels, Henry M., Grafton, Neb.	266	Smith, Isaiah P., 116 East st., Lawrence, Mass.	1864
Skentlebury, Wm. H., Portland, Mich.	232	Smith, J. A., Breckenridge, Okla.	1901
Skerry, J. W., Trent, Wash.	410	Smith, James A., Sioux Rapids, Ia.	150
Skidmore, Louis H., Plymouth, Wis.	422, 423	Smith, James E., New Orleans, La.	166
Skidmore, Nathaniel, Wolverine, Mich.	232, 234	Smith, James G., Fayetteville, N. C.	1902
Skiles, James H., Miles, Ia.	146	Smith, James R., 2545 Semple av., St. Louis, Mo.	254
Skillin, Carl, Hancock, N. H.	280, 462	Smith, James Robert, St. Paul, Minn.	246
Skilling, Robert B., 25 No. Ashland av., Buffalo, N. Y.	1891	Smith, John A., San Antonio, Tex.	
Skinner, Charles L., Manchester, R.F.D. 1, N. H.	276	Smith, John E., Moor Park, Cal.	1877
Skinner, David E., Ceres, Cal.	1886	Smith, John V. G., Princeton, Neb.	270
Skinner, George E., Cornish, N. H.	278	Smith, J. Challen, <i>Pf.</i> , 968 Lake st., Salt Lake City, Utah,	1896
Skipper, David J., Omega, Ga.	102	Smith, J. Lloyd, Brodhead, Wis.	414
Skooglund, E. H., Mankato, Minn.	1912	Smith, Jonathan G., Tomah, Wis.	426, 460
Slack, Ezra A., Brookline, Mass.	1881	Smith, Joseph E., Chattanooga, Tenn.	380, 460
Slade, William, Thetford, Vt.	396	†Smith, Nicholas C. B., 1010 Broadway, San Diego, Cal.	1900
Slade, William F., Southboro, Mass.	210	Smith, Otterbein O., Amesworth, Neb.	264
Slaney, Joseph H., Cottage Grove, Minn.	1891	Smith, O. Warren, Washburn, Wis.	426
Slater, Sheldon, Esmond, N. D.	320, 324	†Smith, Raymond O., <i>bus.</i> , Menominee, Wis.	1911
Slaton, W. U., Grand Saline, R.F.D. 6, Tex.	384	[Smith, Richard, deceased,	466, 490
Slavinskie, Barbara, Shenandoah, Pa.	358	Smith, Robert L., New York, N. Y.	1907
Sleeper, Henry D., <i>Pf.</i> , Northampton, Mass.	1891	Smith, Robert Seneca, Poughkeepsie, N. Y.	306
Sleeper, William W., Wellesley, Mass.	214	[Smith, Samuel G., deceased,	466, 490
Sloan, Alex. York Beach, Me.	182	Smith, Stephen, Port Angeles, Wash.	406
*Sloan, Tilden, 1103 Garfield av., Kansas City, Kan.	156	Smith, Stewart H., Mantorville, Minn.	242, 243
Sloecom, Wm. F., <i>Pr.</i> , Colo. Springs, Colo.	16, 19, 37, 1878	Smith, Thomas, Algonquin, Ill.	114
Small, Andrew J., Center Ossipee, N. H.	282	Smith, Wesley W., Colchester, Vt.	390
Small, Charles H., 316 East 4th st., Jamestown, N. Y.	298	Smith, William, Bonne Terre, Mo.	252
Small, Charles R., 175 River st., Cambridge, Mass.	1901	Smith, William, Ashland, O.	332
Small, Harry E., Goshen, Conn.	78	Smith, William, Grafton, N. Y.	1864
Smart, Geo. T., Newton Highlands, Mass.	204	Smith, William H., Aurora, Ill.	1879
Smart, I. Chipman, Burlington, Vt.	390	[Smith, William S., deceased,	
[Smiley, James D., deceased,	465, 489	Smith, William R., Goodwater, R.D. 2, Ala.	44
Smith, Albert D., Milton, Mass.	204	Smith, Zwing- H., Appleton, Wis.	1890
Smith, Albert H., Tiskilwa, R. D., Ill.	128	Smits, Bastian, Jackson, Mich.	228
Smith, Alex. D., Hamline, St. Paul, Minn.	1891	†Smysser, M. Blosser, <i>Japan,</i>	1910
Smith, Allen J., Drummond, Okla.	1874	Smyth, Newman, New Haven, Conn.	6, 82
Smith, Arthur H., <i>A. B. C. F. M.</i>	496, 1872	†Shape, William, Bordulac, N. D.	1906
[Smith, Azro A., deceased,	465, 489	Swath, Isaiah W., Wollaston, Mass.	208
Smith, A. F., Freeland, Mich.	1883	Snelgrove, Andrew H., Ann Arbor, Mich.	1881
Smith, Caleb E., Peru, Mass.	206, 207		
Smith, Chas. C., 7019 Stewart av., Chicago, Ill.	1902		

Snell, C. Y., Los Angeles, Cal.	1871	Stahl, Karl L., Muscatine, Ia.	116
Snell, Edwin F., Winnetka, Ill.	130	[Staley, John J., deceased,	466, 490
Snell, Frank W., Isle au Haut, Me.	174	Stallard, Henry C., Mission Hill, S. D.	374
Snell, Roy J., 20 N. Ashland blvd., Chicago, Ill.	1906	Stambaugh, Belvo Z., Seaside Centre, Mass.	210
Snell, Spencer, Mobile, Ala.	46	Stanford, Arthur W., <i>A. B. C. F. M.</i>	496, 1886
Snyder, Asa B., 1351 Kansas st., San Francisco, Cal.	56	Stanford, Edward S., Waterbury, Conn.	
Snook, Marion, 1300 Blanchard av., Finellay, O.	1892	Stanley, Charles A., <i>A. B. C. F. M.</i>	496, 1904
Snow, Everard W., Winsted, Conn.	90	Stanley, Fred V., Colasset, Mass.	192, 462
Snow, Frederick E., Guilford, Conn.	78	Stanley, Grace E., Boston, Mass.	1909
Snow, Walter A., Fargo, N. D.	1900	Stanley, John E., Vernon, Fla.	1891
Snowden, Clifford, Portland, Me.	178	Stanton, George F., 41 Somerset st., Boston, Mass.	1866
Snowden, James E., Cedar Falls, Ia.	140	Stapleton, John, South Norwalk, Conn.	86
Snowdon, Frank R., Washington, D. C.	1897	[Stapleton, Robert, deceased,	466, 490
*Snyder, Harry A., Portland, Ore.	1901	Stapleton, Robert S., <i>A. B. C. F. M.</i>	497, 1896
Snyder, Henry C., Kalamazoo, R. D. 12, Mich.	228	Starr, John W., Spencerport, N. Y.	308
Snyder, Henry S., Woburn, Mass.	1885	Stark, Charles W., Aurelia, Ia.	138
Snyder, Owen M., New England, N. D.	326	*Stark, L. A., Waupun, Wis.	426, 462
Snyder, Peter M., E. Hartford, Conn.	76	Starley, John E., Vernon, Fla.	1891
Snyder, W. T., Ford, Kan.	156	Starr, Edward C., Cornwall, Conn.	1871
Soares, Antonio V., Honolulu, T. H.	104, 462	Starr, Harris E., New Haven, Conn.	82
Soderholm, Henry, Chicago, Ill.	1892	Starr, Otis A., Excelsior, Minn.	1870
Sokabe, S., Honolulu, T. H.	104, 462	*Staub, Albert W., Alda, Neb.	1908
Solandt, Andrew P., Wahoo, Neb.	272	Staub, John J., Portland, Sta. C., Ore.	350
Solandt, James A., 68 Forest st., Montclair, N. J.	1894	Stauffer, Henry, Appleton, Wis.	1885
Solomon, J. L., Millwood, Ga.	102	[Staunton, Benjamin, deceased,	
Somers, Lawrence D., Pawtucket, R. I.	362	Staver, Daniel, St. Forest Grove, Ore.	350, 460
Somerville, Thomas E., Glen Ellyn, Ill.	1888	Stead, James R., Galva, Ill.	122
Soper, George E., West Somerville, Mass.	1887	Stearns, Charles C., <i>Pf.</i> , Claremont, Cal.	1875
Souders, Walter G., 5518 East End av., Chicago, Ill.	1899	Stearns, Edw. R., Concord, N. H.	17, 276, 459, 1892
*Soule, Archie F., Mulliken, Mich.	1906	Stearns, William F., Norfolk, Conn.	1889
Soule, Sherrod, St., Hartford, Conn.	17, 1888	Stebbins, Chas. E., Peconic, Ill.	126
Soundy, Arthur, Genoa, Neb.	1967	[Stebbins, Herbert W., deceased,	466, 491
Southgate, Benj. M., Rochester, Minn.	246, 247	Steele, Albert T., Madison, Conn.	80
*Sowles, L. L., De Soto, Mo.	252	Steele, Claude M., Summer Hill, Ill.	130
Spalding, George B., Cocoanut Grove, Fla.	94	Steele, John T., Staples, Minn.	238, 248
Spangenberg, Louis F., Fargo, N. D.	1907	Steele, Joseph, jr., Le Mars, Ia.	146
Spangler, Alpheus M., Eugene, Ore.	350	*Steele, William, Partridge, Mich.	1887
Spanswick, Thos., East Hartland, Conn.	76	Stensma, William S., St. Clair, Minn.	224
Sparhawk, Willis T., Randolph, Vt.	1900	Stenson, Isaac, 22 Courtney av., Newburg, N. Y.	300
Sparks, Cecil S., Sleepy Eye, Minn.	246	*Steele, Charles, East McDonough, N. Y.	1871
Spaulding, Wayland, 527 W. 121st st., New York, N. Y.	1881	Stein, Henry W., Avon, Ill.	114
Spearman, Elvis L., Bexar, Ala.	46	Steiner, Dennis R., Olathe, Kan.	158
Spearman, William L., Hackleburg, Ala.	42	Steiner, Edward A., <i>Pf.</i> , Grinnell, Ia.	1891
Speer, Gordon C., Shelby, Mich.	232	Steinbridge, Alfred E., Reading, Mass.	1890
Speers, William J., Soquel, Cal.	58	Stenman, Charles E., Quiney, Mass.	208
Spelman, Henry O., Atlantic, Ia.	138	Stephens, Fred'k A., Viroqua, Wis.	426
*Spence, James M. A., Chicago, Ill.	1892	Stephens, J. Vinson, Pittston, Pa.	356
Spence, Walter, Peru, Ill.	126	Stephens, A. Thaddeus, Pekin, Ill.	126
Spence, William H., Hinsdale, Ill.	122	Sterns, Wallace H., Hampton, N. H.	280
Spencer, D. B., Ruri Falls, Wis.	1883	*Stetson, Osear F., 101 Tremont st., Boston, Mass.	1902
Sperry, Willard L., Boston, Mass.	9, 188	Stetson, R. Kidder, Granville, Ill.	122
Spiker, William D., Blairsburg, Ia.	138	Stevens, Almon O., Beloit, Wis.	414
Spillers, Ashbell P., Albany, Ga.	100, 101	Stevens, Charles H., Canton Cen., Conn.	74
Spoolman, Jacob, Chewelah, Wash.	402	Stevens, Charles L., Camden, Me.	172
Spooner, A. L., Orange, Wis.	418, 122, 426, 462	Stevens, Charles M., Thebes, Ga.	1891
Spooner, Leonard A., 6235 Victoria st., St. Louis, Mo.	254	Stevens, Clarence H., Redwood City, Cal.	56
Spooner, Lewis G., Deerfield, Mass.	194	Stevens, Frank V., Yankton, S. D.	378
Spooner, Walter, Ottawa, Ill.	1905	Stevens, Henry A., Brighton, Mass.	1861
Sprague, Elmer E., Butte, Neb.	264	Stevens, J. Merle, Peoria, Ill.	126
Sprague, Frank M., Tampa, Fla.	1875	Stevens, John L., Thawville, Ill.	1899
Sprague, Frederick P., Banerof, Mich.	220	*Stevens, Wm. D., Warwick, N. Y.	1889
Sprague, Leslie W., Sioux Falls, S. D.	376	Stevens, Wm. E., Constantine, Mich.	222
Sprague, Wm. A., Newton, Kan.	158	Stevenson, C. H., Des Moines, Ia.	1899
Squire, Guy P., Wessington Springs, S. D.	378	Stevenson, Wm. D. J., Buckley, Mich.	222, 232
Squires, Norman J., West Haven, Conn.	90	*Stever, Fred A., Morris, Minn.	24
Staf, Gustaf, Dayton, Ia.	1889	*Stewart, Jas. W., Atkinson, R. D. 1, Ill.	120, 462
Staats, Henry T., 425 N. Raymond av., Pasadena, Cal.	64	[Stewart, Jeremiah D., deceased,	
Stackman, Carl, Somerville, Mass.	210, 211	Stewart, William J., <i>Regina, Sask., Canada.</i>	1895
Stackpole, Everett S., East Dedham, Mass.	1882	Stewart, Wilson R., <i>Mg.</i> , Stamford, Conn.	20, 1895
Stackpole, Markham W., Andover, Mass.	186	Stick, Henry A., <i>A. B. C. F. M.</i>	497, 1911
Staff, Fred., Sierra Madre, Cal.	64	Stickney, Edwin H., St., Fargo, N. D.	17, 20, 318, 1881
Staffler, D. S., Mount Pleasant, Ia.	146	Stiles, Hubert W., Dumdee, Ill.	120
Stafford, LeRoy H., 5815 Drexel blvd., Chicago, Ill.	1914	Stiles, Mrs. Jeanie H., Hardengrove, S. D.	1910
Stafford, Russell Henry, 2412 Lake of the Isle blvd., Minneapolis, Minn.	244	Stillman, Orson A., Clear Lake, Wash.	402, 406
		*Stillwell, Frederick E., Argyle, Minn.	238
		Stimson, Cyrus F., Kenosha, Wis.	1895
		*Stimson, Henry A., <i>Pr.</i> , 260 West 76th st., N. Y.	6, 14, 302

Stimson, Martin L., Westfield, N. J.	1881	Summer, Charles B., <i>Pf.</i> , Claremont, Cal.	1868
St. John, Benjamin, Berkeley, Cal.	52	Summer, Frederick A., Milford, Conn.	80
St. John, Charles N., Cuyahoga Falls, O.	336	*Summer, Mark N., R. D. 1, Glen Mary, Tenn.	382
St. John, William I., Royal Oak, Mich.	232	[Surtees, Thomas, deceased.	
Stock, Benjamin, Avon Park, Fla.	94	Sutherland, John W., <i>Sec.</i> , Lansing, Mich.	17, 220, 459
Stockdale, Allen A., 2144 Robinwood av., Toledo, O.	342	Sutherland, Ward T., Tallmadge, O.	342
Stocking, James B., Henney, Okla.	346	Sutherland, Wm. L., Minneapolis, Minn.	20, 1880
Stocking, Jay T., 160 Cooper av., Upper Montclair, N. J.	5, 6, 14, 15, 92, 288, 462	Swain, Augustus C., Cambridge, Mass.	1873
Stocking, Wm. R., Williamstown, Mass.	1871	Swain, Carl J., Arlington, Wash.	402, 403
Stockwell, Cyrus K., 12118 Parnell av., Chicago, Ill.	120	Swain, Richard L., Bridgeport, Conn.	74
Stoddard, John C., Atkinson, Ill.	114	Swainson, William, Cherryfield, Me.	172, 176
Stoetzel, Frederic J., Kalama, Wash.	404	Swann, Walter M., Pringhar, Ia.	148
Stone, Clarence A., Martinez, Cal.	54, 462	Swanson, Charles, Pigeon Cove, Mass.	208
Stone, Dwight C., Stonington, Conn.	86	*Swanson, C. David, Missoula, Mont.	260, 462
Stone, Edward G., Madison, Conn.	1874	*Swanson, Emil O. W., Duxbury, Mass.	1910
*Stone, Edward P., Rutland, Vt.	1861	Swanson, Isaac J., Ravenna, O.	340
Stone, Ira D., Carpentersville, Ill.	114	Swartout, Edgar P., Ree Heights, S. D.	376
†Stone, Oliver B., Sneedville, Tenn.	1908	Swartz, Charles K., Baltimore, Md.	1892
Stoneman, Albert H., St. Joseph, Mich.	1900	Swartz, Herman F., 105 E. 23rd st., New York, N. Y.	17, 1898
Stoops, J. Dashiell, <i>Pf.</i> , Grinnell, Ia.	1901	Sweet, John E., Woodville, N. Y.	310
Storer, Frederic A. S., Savannah, N. Y.	306	Sweet, Milo J., Pontiac, Mich.	232
†Storm, Julius E., California.	1875	Sweet, William I., Pittsfield, N. H.	282
Storrs, Chas. L., A. B. C. F. M.	497, 1901	Swender, D. W., Moravia, Ia.	1898
Stough, Henry W., <i>Ev.</i> , Wheaton, Ill.	1896	Swengel, A. Wilmer, <i>bus.</i> , Harrisburg, Pa.	1886
Stoughton, Lewis H., Alfred, Me.	170	Swenson, Ernest A., Paultueket, R. I.	362
Stover, Howard C., Salem, Ore.	352	*Swertfager, George A., 4106 Lake Park av., Chicago, Ill.	1902
Stover, Wesley M., A. B. C. F. M.	497, 1881	Swift, Benjamin, Woodstock, Vt.	398
Stover, William B., Alva, Okla.	1903	Swift, Clarence F., Fall River, Mass.	5, 16, 19, 194
Stowe, Fred M., Highmore, S. D.	238, 372	Swift, Samuel R., Hinsdale, Mass.	198
†Stowe, Wilbur F., Kingston, N. Y.	1889	Swing, Albert T., <i>Pf.</i> , Oberlin, O.	31, 1878
Stradine, Axel, Proctor, Vt.	391	Swinnerton, George F., Caledonia, Minn.	1879
*Strang, Clement J., Long Rapids, Mich.	228	Swinnerton, Wm. T., Springdale, Conn.	1877
Strauch, William, Cleveland, N. D.	326, 462	Swisher, Raymond C., De Kalb, Ill.	120
Strayer, Charlton B., 309 E. 201 st., New York, N. Y.	300	Switzer, Annie E., Milford, Kan.	158
Strayer, Luther M., Harrisburg, Pa.	1903	Symons, Horatio H., Ala. Minn.	238
Street, Robert B., Sharon, Ct.	86, 462	Szidat, Christian, Rocky Ford, Colo.	72
Street, Wm. D., 4 Ridgeview av., White Plains, N. Y.	310	Tade, Ewing O., St. C., 621 S. Grand av., Los Angeles, Cal.	1861
Streeter, Clayton M., Cupertino, Cal.	1894	Taft, Clinton J., Dorchester, Mass.	190, 462
Strever, Willard E., Princeton, Me.	180	Taggart, Charles E., Charlevoix, Mich.	222, 228
Strickland, George D., Drummond, Mich.	224	Taintor, Jesse F., <i>Pf.</i> , Ripon, Wis.	1878
Stringer, Firth, St. Louis, Mo.	1872	Talbot, Freeman H., Tower City, N. D.	1913
†Strohecker, John H., Herington, Kan.	154, 156	Talbot, Louis A., 8832 S. Paulina av., Chicago, Ill.	1914
Stroschein, Otto, Au Gres, Mich.	220	Talmage, Charles H., 41 Monument sq., Charlestown, Mass.	188
Strong, Arthur B., Pasadena, Cal.	1897	Talmage, Luther C., Terre Haute, Ind.	134
Strong, Charles B., Waterbury, R. R. 2, Conn.	84	Tamblyn, Albert T., Goldenbridge, Westchester Co., N. Y.	80
Strong, David H., Milton, Vt.	394	Tamblyn, George O., Bridgeport, Conn.	74
Strong, Dwight O., Longmont, Colo.	1890	*Tanaka, Güichi, 707 Turner st., Los Angeles, Cal.	62
Strong, Frank P., Sanford, Fla.	96	Tangemann, Gottlob D., <i>bus.</i> , Pomona, Cal.	1893
[Strong, Josiah, deceased.		Tanner, Allan A., 10th and Clarkson sts., Denver, Colo.	68
Strong, J. Selden, Ayer, Mass.	186	Turney, J. B., Milwaukee, Wis.	421
Strong, Sydney, 508 Garfield st., Seattle, Wash.	408	Tarr, Jas. J. G., Beverly, Mass.	188
Strong, William E., <i>Ed.</i> , Newtonville, Mass.	9, 1885	Tasker, Joseph O., Pittsfield, N. H.	1887
†*Strother, Robert J., 64 Broad st., Utica, N. Y.	1891	†*Tate, Albert J., <i>T.</i> , Knoxville, Tenn.	1891
Stroup, Charles A., Owatonna, Minn.	246	Tate, William A., Marlboro, Conn.	80
Strout, Joseph W., Rehoboth, Mass.	1886	Tate, William J., Higganum, Conn.	80
Struthers, Alfred L., Townsend, Mass.	212	Taulbee, James M., Maramee, Okla.	1889
Stryker, Garrett V., Springfield, Mass.	211	Taylor, Andrew J., Veva, N. D.	328, 329
Stuart, Irving W., Detroit, Mich.	224	Taylor, Charles F., Greenwich, Conn.	78
Stuart, Luke, Polo, Ill.	132	Taylor, Charles I., Wayne, Mich.	234
*Stuart, Mrs. Rosine E., N. Yakima, Wash.	1898	*Taylor, Frederick C., Rutland, Mass.	1891
Stubbins, Thos. A., Lysander, N. Y.	298	Taylor, Graham, <i>Pf.</i> , 2559 Michigan av., Chicago, Ill.	120
Stubbins, William H., Sierra Madre, Cal.	1881	†*Taylor, Horace J., Anacortes, Wash.	1874
Stuchell, Wm. T., 36 Grassmere av., Cleveland, O.	1900	Taylor, I. Paul, Detroit, Mich.	224, 225
Stump, George E., <i>Ed.</i> , Chenoa, Ill.	1896	Taylor, John G., Arlington Heights, Mass.	1873
Sturgis, A. H., Belmont, Mich.	222	(Taylor, John Phelps, deceased.	466, 491
Sturtevant, J. M., 1923 East 71st st., Cleveland, O.	1860	†*Taylor, J. W., Salina, Kan.	1898
Suber, Gustav A., Stamford, Conn.	1902	Taylor, Livingston L., Canandaigua, N. Y.	294
Suckow, William J., Manchester, Ia.	146	Taylor, Marcus B., 427 7th st., Brooklyn, N. Y.	1875
Suffa, Andrew, <i>bus.</i> , College View, Neb.	1899	Taylor, Samuel H., Dupo, Ill.	120
Suggs, Charles H., Groveland, Ga.	98	Taylor, Walter P., 29 Rutland sq., Boston, Mass.	1891
Sullens, Arthur J., Box 95, Portland, Ore.	17, 20, 110, 458	Taylor, William, Brockfield, Vt.	388
Summerfield, William D., Birmingham, Ala.	1914		
[Summers, G. C., deceased.			

- Teal, Edward S., *Sec.*, Atlantic, Mass. 16, 1878
 Tebbets, Arthur H., Hopkins, Minn. 1873
 Tedford, Joseph E., Grass Valley, Cal. 54
 Teel, William H., 1365 Commonwealth av.,
 Allston, Mass. 1868
 *Telford, James, Hamilton, N. Y. 296
 Temple, Wm. H. G., 3636 Ashworth av.,
 Seattle, Wash. 108
 Tenney, Edward P., 12 Greenleaf Circle,
 Lynn, Mass. 1859
 Tenney, Henry M., Oberlin, O. 340
 Tenney, H. Melville, *Sec.*, Watersonville, Cal. 1877
 Tenney, Leonard B., Bristol, Me. 172
 Tenney, William L., Charlemont, Mass. 1888
 Terborgh, Isaac, *Brand, Alberta, Canada*, 1891
 Teter, Joseph H., Burton, R. F. D., O. 342
 Tewksbury, Geo. A., Concord, Mass. 192
 Thain, Alexander R., Canton, Ill. 1416
 Thayer, Charles S., *Pf.*, Hartford, Conn. 30, 1902
 Thayer, Earl H., Somers, Conn. 86
 Thayer, Frederick D., Shrewsbury, Mass. 210
 Thayer, Henry E., Mulvane, Kan. 1883
 Thayer, Henry O., New York, N. Y. 182
 Thayer, Lucius H., Portsmouth, N. H. 6, 9, 282
 Thayer, O. Franklin, Sherman, Cal. 164
 Theodore, John T., Centerville, Mass. 1899
 Thiekstun, Edmund E. G., Brewster, Neb. 261
 Thiel, Peter J., Hastings, Neb. 268
 Thienes, Elmer T., New Britain, Conn. 83, 1914
 Thom, A. Alexander, Swanville, Minn. 238, 246, 248
 *Thomas, Charles B., Arrowhead, S. D. 1912
 *Thomas, Charles M., Denver, Colo. 1898
 *Thomas, Chas. N., Portland, N. Y. 306, 462
 *Thomas, Clark S., E. 224 Indiana av.,
 Spokane, Wash. 1906
 Thomas, David, Sheboygan, Wis. 424
 Thomas, D. Theodore, 649 W. av. 64, Los
 Angeles, Cal. 62
 Thomas, Ernest A., Marshfield Hills, Mass. 202
 Thomas, Evan, *Pf.*, Burlington, Vt. 1883
 Thomas, Ivor, 345 McClean st., Wilkes
 Barre, Pa. 1879
 *Thomas, James Jasper, Fabius, R. D. 1, Ala. 42
 Thomas, James T., Halifax, Mass. 198, 462
 Thomas, Jeffrey David, 118 E. Thornton st.,
 Akron, O. 332
 Thomas, John M., *Pr.*, Middlebury, Vt. 6, 37, 1893
 Thomas, John R., Ebensburg, Pa. 354
 Thomas, J. Morriston, 1718 Montrose av.,
 Chicago, Ill. 118
 Thomas, Lewis J., Duxbury, Mass. 194
 Thomas, Owen, Wilkesbarre, R. F. D. 1, Pa. 358
 Thomas, Percy E., Roekville, Conn. 86
 *Thomas, Richard, Cardiff, Md. 1910
 Thomas, Thomas P., Hartsburg, O. 338
 Thomlinson, W. Howard, Trotters, N. D. 321, 328
 [Thompson, Albert H., deceased.
 Thompson, A. W., San Jacinto, Cal. 1880
 Thompson, Carl D., Chicago, Ill. 1898
 *Thompson, Clifford G., Chickasha, Okla. 1912
 Thompson, E. A., Greeley, Colo. 71
 Thompson, Frank, *Valparaiso, Chili*, 497, 1868
 Thompson, Franklin, So. Glastonbury, Conn. 1906
 Thompson, George O., Valley Junction, Ia. 1889
 Thompson, Hiram F., Parkman, O. 336, 340, 342
 Thompson, James B., Tintah, Minn. 248
 †Thompson, J. Herbert, *Ee.*, California, 1904
 Thompson, John W., 1212 Fairy av., Niagara
 Falls, N. Y. 1906
 Thompson, Karl O., 11213 Itaska av., Cleve-
 land, O. 1907
 †Thompson, Mitchell, Goliad, Tex. 1872
 †Thompson, Nathan, Laurel, Md. 1865
 Thompson, Ole, Winona, Minn. 1902
 [Thompson, Thomas, deceased.
 Thompson, Thos. B., Rockford, Ill. 1904
 Thompson, W. J., Niagara Falls, N. Y. 304
 Thompson, William S., Hampton Falls, N. H. 1862
 Thompson, W. Sherman, Box 105, Somers,
 Conn. 74
 Thomsen, Ludwig, Provo, Utah, 386, 460
 Thomson, A. Eugene, Lincoln Ridge, Ky. 1884
 †Thomson, Charles, *China*, 1598
 Thomson, J. Vines, Granite Falls, Wash. 404
 Thomson, James, Hampton, Ia. 144
 Thomson, M. K., Portland, Conn. 84, 162
 Thomson, Robert, *Samakor, Bulgaria*, 1881
 Thorne, Emil, 259 W. 139th st., New York,
 N. Y. 302
 Thorp, Charles N., 1131 East First st., Du-
 luth, Minn. 240
 Thorp, Willard B., University Club, San Diego,
 Cal. 64
 Thorpe, John, Perry, Mo. 178
 Thorpe, Ole O., Concord, Mass. 1894
 Thorpe, Walter, Brandon, Vt. 388
 Thrall, J. Brainerd, Ashville, N. C. 316, 460
 Thrall, W. Herbert, St., Huron, S. D. 17, 368, 460
 [Thrasher, Geo. W., deceased, 466, 491
 Thrasher, William J., Landersville, Ala. 1892
 Thrush, John O., Speneer, Ia. 150
 Thurston, John R., 7 Bayberry rd., Worees-
 ter, Mass. 206
 Thurston, Oakley B., Paola, Kan. 158
 Thwing, Charles F., *Pr.*, Cleveland, O. 1879
 Thygeson, Hanson E., E. Falmouth, Mass. 196
 Tibbets, Arthur T., Cannon Ball, N. D. 318
 †Tibbets, Dallas D., Iowa, 1881
 Tiele, Otto J., Redfield, S. D. 376
 *Tillman, Wm. H., Atlanta, Ga. 100
 †Tilton, Frank P., Maltby, Wash. 1897
 Tilton, George H., Woburn, Mass. 1873
 Timberlake, Ralph M., New Haven, Conn. 83, 1903
 Tinotso, Enoch S., Lahaina, Maui, T. H. 106
 [Tingle, George W., deceased, 466
 Tingley, Fred W., Acton, Mass. 186
 Tippett, Bert V., 1931 E. 31st st., Lorain, O. 338
 Tippett, Ernest H., 8273 Hough av., Cleve-
 land, O. 334
 Tipton, Robert, Williamsburg, Ia. 152, 462
 Titcomb, Arthur, Boulevard, Mass. 1888
 Titsworth, Judson, *Ch.*, Nat. Soldier's Home,
 Milwaukee, Wis. 1873
 Tobey, Benj. F., Ithaca, R. F. D. 36, N. Y. 296
 Tobey, Rufus B., 178 Devonshire st., Boston,
 Mass. 1880
 Todd, Albert G., Essex, Mass. 194
 Todd, Charles D., Sedalia, Mo. 462
 Todd, David E., Stillman Valley, Ill. 130
 Todd, George L., Westfield, N. J. 1887
 Todd, Henry C., Plainview, Minn. 216, 247
 Todd, Quintus C., *Pf.*, Tabor, Ia. 1879
 Todd, William M., Grand Rapids, Mich. 226
 Tolbert, Raymond B., 821 Cleveland av.,
 Niagara Falls, N. Y. 304
 Tolenian, Charles B., Plymouth, Conn. 84
 Tolson, George T., *T.*, 2223 Atherton st.,
 Berkeley, Cal. 32, 1901
 Tomblen, Chas. L., Montague, Mass. 201
 Tomenendal, Franz L., Coolville, O. 331, 336, 338, 462
 Tomlin, David R., Seattle, Wash. 1885
 [Tompkins, Mrs. Salva M. A., deceased, 466, 491
 Tompkins, Seeley K., 832 Oak st., Cincin-
 nati, O. 334
 Toms, Joseph, Cambridge, Neb. 264
 Tontz, Knowles S., Kennewick, Wash. 401
 Toomay, John B., Chule Vista, Cal. 60, 64
 Toothaker, Archie, Albuquerque, N. Mex. 292
 *Torbet, Howard L., 11111 Ashbury pl.,
 Cleveland, O. 336
 †Torrence, James S., Billings, Mont. 1900
 Torrens, David J., East Bloomfield, N. Y. 296
 Torrey, Charles C., *Pf.*, New Haven, Conn. 34, 1899
 Torrey, Daniel T., *bus.*, Providence, R. I. 1888
 Torrey, David C., Malden, Mass. 202, 462
 Torrey, Elbridge C., Greenwich, Conn. 78
 Torrey, Joseph, Burlington, Vt. 1860
 *Torrey, Reuben A., Bible Institute, Los
 Angeles, Cal. 1878
 Totten, George A., Buxton, N. D. 318, 320
 Tower, Charles E., Sioux City, Ia. 150

Tower, William H., American Bible So., Brooklyn, N. Y.	1897	Ulrich, Frederick, Angola, N. Y.	294
Towle, James A., Talladega, Ala.	1871	Umstead, Owen, Douglas, Alaska,	48, 49
Town, Willard O., Mallett Creek, O.	344	Underwood, Rufus S., deceased,	466, 491
Towne, Salem D., Boston, Mass.	1883	Unger, Samuel L., Avoca, Ia.	138
Townsend, Arthur C., Hallowell, Me.	174	Upchurch, James, Kailua, T. H.	106
Townsend, Jewett C., Wakeman, O.	344	Uperaft, W. Major, deceased.	466
Townsend, Stephen J., Interlaken, Fla.	94, 95	Uplike, Eugene G., Madison, Wis.	420
Tracy, Charles C., 1824 Cherokee av., Los Angeles, Cal.	1867	Uplham, Clement, Detroit, Mich.	224
Tracy, Charles K., Strafford, Vt.	396	Upsshaw, William L., Tigard, Ore.	350
Tracy, Daniel W., Aladdin, Wyo.	20, 1889	Upton, Jonathan S., Oberlin, O.	1880
Tracy, Isaac B., Spring Green, Wis.	421, 426	†Upton, Rufus P.	1897
Tracy, James E., A. B. C. F. M.	497, 1877	Urban, John T., Bakersfield, Vt.	1902
Tracy, W. S., Tolna, N. D.	328	Urch, W. H., Oklahoma City, Okla.	346
Trask, John L. R., Springfield, Mass.	1867	Ussher, Clarence D., A. B. C. F. M.	497, 1894
Traut, G. Albert, 1405 State st., Steubenville, O.	342	Utterwick, Henry, Rutherford, N. J.	290
Travers, Robert M., Newton, Kan.	1878	Vannan, Johannes, Maynard, Mass.	202, 203
Travis, Lee J., Hudson, O.	338	Vahlstrom, Charles J., East Norwalk, Conn.	76
Travis, Thomas A., 179 Watchung av., Montclair, N. J.	92, 184, 288, 400, 459	Vaites, Stephen, My., Melrose H'ds, Mass.	1903
Treka, Charles J., 326 Oneida st., St. Paul, Minn.	246	Vallentyne, James W., 36 No. Albany av., Chicago, Ill.	116
Treat, Edward P., Pittsford, Vt.	390, 394	Van Allen, Frank, A. B. C. F. M.	497, 1888
Treat, J. Calvin, Hudson, S. D.	372, 378	Van Auker, Abram, Vanderbilt, Mich.	1879
TreFethen, Eugene B., Ipswich, S. D.	1900	Van Auker, Carl H., Hope, N. D.	324
Tressenritter, John M., Doty, Wash.	404	Van Auker, John C., White Cloud, Mich.	1884
Tressidder, Fred J., Wakonda, S. D.	378	Van Buskirk, M. Guy, Seward, Ill.	234
†*Trill, Roger H., Covansville, Que.	1910	Van der Meulen, John, Denver, Colo.	68
Triplet, Harry M., Ravenna, Neb.	270	Van der Pyl, Nicholas, Haverhill, Mass.	198
Trompen, J. N., Denver, Colo.		Van Eps, Frank Stanley, 19 Avondale pl., Woodhaven, N. Y.	1884
Trosper, John Madison, Everts, Ky.	164, 459	Van Haagen, Henry C., 274 E. 166th st., New York,	300
Trout, William D., Reno, Nev.	274	Van Horn, Francis J., 1751 Madison st., Oakland, Cal.	52, 54, 458
Trow, William A., Sherburne, N. Y.	306	†*Van Home, Mahlon, Antigua, B. W. I.	1866
Trowbridge, John P., W. Groton, Mass.	196	Van Keuren, Mailer O., 6 Linden st., Schenectady, N. Y.	306
Trowbridge, S. v. R., Cairo, Egypt.	1905	Van Luven, S. A., Burwell, Neb.	264
Trueblood, Chas. E. C., Whiting, Ind.	136	Van Swearingen, O. M., Mitchell, Ia.	1876
Trueblood, Wm. J., Rosemond, Ill.	128	*Van Volkenberg, Hugh C., White River, S. D.	20, 378
Truesdell, Arthur L., Leverett, Mass.	200	Van Vleet, William M., Mt. Pleasant, Ia.	1891
Truman, Daniel, Newaygo, Mich.	222, 230	Van Wagner, Allen J., Carthage, Mo.	1873
†*Trussell, William F., Minnesota	1895	Varley, Arthur, Taitville, Conn.	84
Trust, Harry, Winthrop, Me.	1913	†Varner, J. P., Texas,	1885
Tsui Hin Weng, Hilo, T. H.	104	Vartanian, Arpar, My., Turlock, Cal.	1906
Tse Kei Uen, Honolulu, T. H.	104, 463	Vater, William, Steuben, Wis.	424
*Tsuji, Mitsutaro, Fresno, Cal.	54, 55	Vaughn, C. Stanley, <i>Manamadura, India.</i>	
Tuck, Edward A., Concord, N. H.	1891	Vaughn, Stephen, Frankford, Mich.	226
Tucker, George E., 7032 Hancock av., St. Louis, Mo.	254	Vaughn, Howard R., Grand Marsh, Wis.	1891
†*Tucker, Hibbird A., Arcadia, Fla.	1877	Vaughier, Leon P. F., Corpus Christi, Tex.	1905
Tucker, John T., A. B. C. F. M.	497, 1911	Vavrina, Vachy, Buffalo, S. D.	20, 368, 378
Tucker, William J., Jr., Hanover, N. H.	1867	Veazie, Carl H., Wallace, Ida.	110, 112, 410
Tudor, David, Havelock, Neb.	268	Veazie, Walter C., Ione, Wash.	404, 406
Tupper, Leland E., Post Mills, Vt.	394, 398	Velasco, Baldermo, jr., West Tampa, Fla.	1913
Turk, Morris H., 3609 Walnut st., Kansas City, Mo.	5, 252, 463	†*Ventosa, C., Havana, Cuba,	1901
Turner, Herbert B., Ch., Hampton, Va.	1879	Vernon, Ambrose W., Brookline, Mass.	192
Turner, James M., Oxford, Mich.	230	Vernou, Daniel E., So. 224 Post st., Spokane, Wash.	1901
Turner, John M., Oswego, R. D., N. Y.	1890	Vesey, Milton, Lignite, N. D.	324, 325
Turner, Jonathan, Cadillac, Mich.	222	Viehe, Paul G., Rock Rapids, Ia.	150
Turner, Leonard A., Gentry, Ark.	50	Viets, Francis H., Waltham, Mass.	1882
Turner, Sebastian D., Brookton, Mass.	190	Vincent, Clarence A., 1246 Columbia Rd., Washington, D. C.	6, 39, 92
Turner, W. Jay, Onawa, Ia.	118	Vincent, Corwin D., Clear Lake, S. D.	370, 376
*Turrentine, Wm. J., Athens, Ala.	46	Vincent, Harold G., Churchville, N. Y.	296, 297
Tuthill, C. Julian, Mattapoisset, Mass.	202	Vincent, Samuel L., Windham, Vt.	398
Tuthill, William B., Woodford, Me.	23, 178	Vincent, Thomas H., Northford, Conn.	1889
Tuttle, Daniel A., Pownal, Me.	178	Vining, Itoseo W., 36 Russell st., Cambridge, Mass.	1900
Tuttle, George A., Amherst, Mass.	186	Violet, D. C., Haslem, Mont.	463
Tuttle, Harold S., Lorella, Ore.	1911	Virta, Arthur F., Gardner, Mass.	196, 197
Tuttle, Henry W., Grinnell, Ia.	1889	Vittum, Edmund M., Millidgeville, Ga.	1884
Tuttle, Warren W., Geneseo, Ill.	122	Vogt, Von Ogden, Cheshire, Conn.	76
Tweedy, Harry E., Trenton, Neb.	272	Vogt, Wm. F., Beaver Creek, Ore.	350
Tweedy, Henry H., New Haven, Conn.	31, 1898	†*Von Lubken, Fred'k L. H., California,	1905
Twiehell, Edward W., 328 Chinton st., Brooklyn, N. Y.	302	Von der Stump, Frederick H., Agawam, Mass.	186
Twiehell, Joseph H., Hartford, Conn.	80	Voorhees, Frank, Jamesport, L. I., N. Y.	298
Twiehell, Joseph H., jr., Danbury, Conn.	76	Voorhees, J. Brownlee, Hartford, Conn.	80
Tyler, Charles M., Pf., Ithaca, N. Y.	1837	Voorhees, J. Spencer, San Diego, Cal.	1884
Tyler, H. Fay, 7847 Winnacoma av., Chicago, Ill.	116	Vradenburgh, Edgar S., Enosburg Falls, Vt.	388, 390
Tyler, Henry M., Pf., Northampton, Mass.	1872	Vreeland, Homer S., Barneveld, Wis.	414, 420
Tyler, William A., Crete, Neb.	266	Vrooman, Harry C., Greenville, Me.	174, 175
Tyler, William F., Bethel, Conn.	71	Vyverberg, Henry J., New York City,	1904

- Wacker, Friedrich J., Gregory, S. D. 372
 Waddell, Ralph C., New Haven, Conn. 82, 463
 Wade, William G., Welaka, Fla. 1809
 Wagner, Conrad, 312 So. 7th st., Walla
 Walla, Wash. 410
 †Wagner, Emil, Idaho Falls, Ida. 1912
 Wagner, Horace T., 517 S. Workman st.,
 Los Angeles, Cal. 62
 Wagner, Jacob, Ft. Morgan, Colo. 68, 70
 Wagner John P., York, Neb. 274, 463
 Wagner, Walter Austin, 3106 Brandon av.,
 Richmond Hill, N. Y. 304
 Waiuu, Geresoma K., Hookena, T. H. 1908
 †Wailles, Prince O., New Orleans, La. 1895
 Waite, Foster R., St. Hartford, Conn. 1879
 Waite, R. A., 1635 H st., Lincoln, Neb. 268, 463
 Waits, G. W., Cornelius, Hamilton, R.D. 4,
 Ala. 1897
 †Wakeman, E. S., San Gabriel, Cal. 1908
 Wakutemani, Huntington W., *My.*, Little
 Eagle, S. D. 1902
 Walcott, Dana M., Rutherford, N. J.
 Walcott, E. D., Y. M. C. A., *Sec.*, Sioux City,
 Ia. 1906
 Walcott, Philip C., Naugatuck, Conn. 82
 Walden, August, Sandstone, Minn. 1884
 Walden, Henry R., Concord, N. C. 312
 Waldo, Edwin A., W. Palm Beach, Fla. 1904
 *Waldron, Daniel W., *My. Sec.*, Boston, Mass.
 1867
 Waldron, George B., *St.*, Tampa, Fla.
 20, 94, 458
 Waldron, John D., Fall River, Mass. 196
 *Waldrop, Isaac M., Valencia, Kan. 1903
 Wales, Fred'k H., Algiers, La. 1876
 Walker, Charles S., *Pf.*, Amherst, Mass. 1871
 †Walker, Cornelius E., Turtle Lake, N. D. 1889
 Walker, Henry H., *Pf.*, 5223 Dorchester av.,
 Chicago, Ill. 1899
 Walker, Herbert, Peabody, Mass. 206
 Walker, James F., Redvale, Colo. 70, 72
 Walker, John J., *Treas.*, Newton Highlands,
 Mass. 5, 17, 1894
 Walker, John T., Clarion, Ia. 140
 Walker, Joseph E., A. B. C. F. M. 497, 1872
 Walker, Joseph N., Mt. Desert, Me. 1880
 Walker, Raymond B., Sidney, Mont. 262, 263
 Walker, Robert, 441 Fair Oakes st., San Fran-
 cisco, Cal. 56, 57
 Walker, Simon G., Haw River, N. C. 312
 Walker, William H., Beloit, Wis. 1894
 Walker, William S., Newington, Conn. 1891
 Wall, Arthur A., 150 Marston av., Detroit,
 Mich. 1883
 Wallace, David, Westford, Mass. 214
 Wallace, Geo. R., 5714 S. Peoria st., Chicago,
 Ill. 1883
 Wallace, Louis, Palermo, Cal. 56, 1871
 Wallace, Mac H., 342 Warren av., Detroit,
 Mich. 224
 [Wallace, Robert W., deceased, 466, 492
 Wallace, Stryker A., 4400 5th av., Chicago,
 Ill. 1870
 Wallace, William W., A. B. C. F. M. 497, 1896
 Wallar, Wm. C. A., Lake City, Minn. 242
 [Waller, Edward, deceased.
 Waller, W. K., Loveland, Colo. 1914
 Walsh, Charles E., Patten, Me. 178
 Walsh, Frederick W., Blooming Grove, N. Y. 294
 Walters, Thomas W., Colfax, Wash. 1878
 Walton, Alfred G., Union and Kensington avs.,
 St. Louis, Mo. 254
 Walton, Elmer R., Greenfield, Mass. 1911
 *Walton, George, Chattanooga, Tenn.
 Walton, Richard C., Kansas City, Mo. 1879
 Walton, Samuel A., Nebraska City, Neb. 264
 Waltrip, Theo. H., Pac. Mut. Life Ins. Co.,
 Los Angeles, Cal. 1895
 Walz, Ernest L., 37 Chatterton av., White
 Plains, N. Y. 310
 Wangelin, Fred G., Area, Ill. 122
 Ward, Alfred E. B., Westminster, Vt. 1912
 Ward, Arthur N., Somerville, Mass. 1879
 Ward, C. E., Laurel, Mont. 463
 [Ward, Earl J., deceased, 466, 492
 Ward, Frank G., 5717 Kimbark av., Chi-
 cago, Ill. 16, 19, 1894
 Ward, George M., *Pr.*, Aurora, N. Y. 46
 [Ward, George M., deceased, 466, 492
 Ward, Hiram Q., Zephyrhills, Fla. 1887
 Ward, William H., *Ed.*, So. Berwick, Me.
 15, 38, 1859
 *Warden, J. Kent, New Richland, Minn. 244, 463
 Ware, Edward T., *Pr.*, Atlanta, Ga. 37, 1901
 Warfield, Frank A., Palmer, Mass. 1871
 *Wark, William O., Pomona, Cal. 64
 Warkentien, Emil, 693 Winslow av., St. Paul,
 Minn. 216, 247
 Warner, Alexander C., Springfield, S. D. 368, 376
 Warner, Charles C., Moberge, S. D. 374
 Warner, Frank B., A. B. C. F. M. 497, 1914
 Warner, Lyman, Salisbury, Conn. 1857
 Warner, Thomas H., Andover, O. 332, 344
 Warner, William J., St. Louis Park, Minn. 244
 Warner, Wilmond A., Barton, Vt. 388
 Warren, Brooks A., Geneva, Neb. 266
 Warren, Charles M., A. B. C. F. M. 497, 1903
 †Warren, Edgar L., Hampton, N. H.
 Warren, Henry K., *Pr.*, Yankton, S. D. 6, 37, 1893
 Warren, Jasper C., Sylvia, Kan. 160
 Warren, Leroy, Old Mission, Mich. 1862
 Warren, Treverton, McHenry, No. Dak. 326, 327
 †Warren, Ulysses G., 177 Penn st., Brooklyn,
 N. Y. 1902
 Warren, William F., Beverly, Mass. 1878
 Warren, Willis A., 101 West 3d av., Colum-
 bus, O. 336
 Washburn, Mrs. B. C. H., Suisun, Cal. 1905
 Washburn, Charles H., Fall River, Mass. 194
 Washburn, Francis M., Suisun, Cal. 58
 [Washburn, George, deceased, 466, 493
 Washburn, George T., Meriden, Conn. 1859
 [Washburn, George Y., deceased, 466, 493
 Washington, Alonzo G., Grandview, Ia.
 [Waterbury, Joseph H., deceased, 466, 493
 Waterman, William A., 4171 Ibis st., San Diego,
 Cal. 1868
 Waters, Frank P., Rocky Hill, Conn. 1890
 Waters, George F., Wethersfield, Conn. 1873
 Waters, G. H., Eagle River, Wis. 416, 422
 [Waters, N. McG., deceased.
 Waters, Silas A., Plummer, Ida. 1908
 Waters, T. Frank, Ipswich, Mass. 200
 Waters, Wayne L., Oskaloosa, Ia. 148
 Waterworth, John A., Kittery Point, Me. 176
 Wathen, Charles B., So. Dartmouth, Mass.
 194
 Wathen, John M., 64 Porter St., Somerville,
 Mass. 210, 463
 Watkins, Commodore R., Westbrook, Conn. 88
 [Watkins, Thomas R., deceased.
 Watson, Albert P., East Braintree, Mass. 211
 Watson, Carey H., Phillipston, Mass. 206
 Watson, Charles E., Visalia, R.D. 1, Cal. 1883
 Watson, James, Rapid City, S. D. 376
 Watson, James J., Shell Rock, Ia. 1895
 Watson, Wm. H., Northbridge, Mass. 206
 [Watson, Wm. Howard, deceased, 466, 493
 *Watt, J. Craig, Gallup, N. Mex. 292
 Watt, Thomas E., Y. M. C. A., Oakland, Cal.
 1898
 †Watt, William J., Marengo, Va. 1889
 Wattenbarger, O. T., Kingfisher, Okla. 346, 348
 Wattie, Charles, Richmond, Vt. 394
 Wandry, C. E., Hartwick, Ia. 144
 †Way, Wm. H., Rensselaer Falls, N. Y. 1883
 Weage, Edward D., Tulare, Cal. 58
 Weatherby, Charles W., Manchester, Okla.
 346, 348
 [Weatherby, Seaborn, deceased.
 Weatherby, Wade Hampton, South Haven,
 Kan. 1910
 Weaver, Jesse E., Oranogo, Mo. 254
 Webb, Henry W., Buckspport, Me. 172
 †Webb, Thomas [N. Y.] 1890
 Webber, B. L., McCook, Neb. 1894
 Webster, Charles H., 1431 E. Moreland st.,
 Memphis, Tenn. 382, 463

- Webster, Frank M., Paxton, Ill. 126
 Webster, Franklin I., West Bloomfield, N. Y. 308
 Webster, George J., Long Beach, Cal. 1875
 Webster, W. H. W., Montour, Ia. 146
 Weckerly, Abraham P., Guy's Mills, Pa. 356
 Weed, Fredmund C., Kansas City, Mo. 1904
 Weeden, Charles F., Grove Hall, Mass. 11, 190
 Weeks, William M., 363 Weybosset st., Providence, R. I. 1881
 Wehrhan, Nelson W., Tabor, Ia. 37, 1903
 Weidman, Milo R., Condon, Ore. 350
 Weimer, Morrisson, Fredonia, Kan. 156
 Weiss, Geo. C., Pasco, Wash. 406
 Weiss, Joseph, Blaine, Wash. 402
 Weissenburger, Jacob G., Harvey, N. D. 322
 Weist, Sirino Carl, 3108 W 14th st., Cleveland, O. 336, 337, 463
 Weitkamp, Alfred H., 4918 Buclong av., Los Angeles, Cal. 62
 †Welch, David, Box 70, Runge, Tex. 1909
 †Welch, Roy D., Monrovia, Cal. 1910
 Welch, Vime P., Harvey, N. D. 322
 Weleher, Manired P., 132 Lafayette av., Brooklyn, N. Y. 1880
 Welles, Simeon Bryant, Grinnell, R. D., Ia. 140
 Wells, T. Clayton, Torresdale, Pa. 1872
 [Wellman, Joshua W., deceased. 466, 493
 Wells, Arch. C., Billingsley, Ala. 1883
 Wells, Clayton B., Wichita, Kan. 160
 †Wells, C. B., Portland, Ore. 1889
 Wells, George W., 618 Front st., Marietta, O. 1871
 Wells, Herman J., Greenport, N. Y. 1890
 Wells, Mark, Baltimore, Md. 184
 †Wells, Paris E., Sanborn, Ia. 1910
 Wellwood, Samuel D., Shandon, O. 342
 Welsh, John W., Philadelphia, Pa. 1897
 Wentworth, Henry H., Orford, N. H. 1892
 Werfelman, William F., Norfolk, N. Y. 304
 Wescott, William S., Waukesha, Wis. 426
 *Wessell, N. J., 101 Jefferson av., Warren, Pa. 358
 West, Lester L., 809 Stanley av., Long Beach, Cal. 1878
 West, Parley B., Magnolia, Ia. 146
 Westenberg, Arthur E., Menomonie, Wis. 420
 Westerdale, Thomas Austin, Chicago, Ill. 1889
 Westervelt, Wm. D., Honolulu, T. H. 1874
 Westlake, C. Milton, Sibley, Ia. 150
 Westman, C. L., *My.*, Vienna, Ill. 1895
 Weston, Bartlett H., Georgetown, Mass. 197
 †Wettergen, Miles J., Wittenberg, Wis. 1913
 Whalley, John, So. 10th East st., Salt Lake City, Utah. 1871
 Wheat, Frank I., *bus.*, 514 N. av. 66, Los Angeles, Cal. 1890
 Wheat, Nathaniel M., *bus.*, Aurora, Mo. 1880
 Wheeler, Charles T., *En.*, Paola, Kan. 1895
 Wheeler, David S., Kingston, R. I. 362
 Wheeler, Edgar C., Sylvan, Wash. 1896
 Wheeler, Edward F., New Ulm, Minn. 244
 Wheeler, Frederick S., Ortonville, Minn. 1897
 *Wheeler, James W., Ashland, Ala. 1898
 Wheeler, Robert F., Hartford, Conn. 1879
 Wheeler, Sheldon H., Long Beach, Cal. 1875
 Wheeler, Warren E., *Pu.*, Pleasant Hill, Tenn. 1889
 Wheeler, Wilson C., *Pr.*, 1316 College av., Topeka, Kan. 151, 458
 Whitehead, Albert H., Needham, Mass. 204
 †Whitewright, Joseph, Newburyport, Mass. 1897
 Whidden, E. K., Ariel, Fla. 1892
 Whipple, Frank L., *T.*, New Britain, Conn. 1895
 Whitaker, R. B., *A. B. C. F. M.* 497, 1903
 Whitcomb, William Albert, Elroy, Wis. 1896
 Whitecomb, Wm. F., Claremont, N. H. 278
 White, Austin B., Allambra, Cal. 1861
 White, Berry F., Dallas, Tex. 384
 White, Chas. E., Winchendon, Mass. 216
 White, David W. K., Lahaina, Maui, T. H. 106, 108
 White, Eugene, Bladen, Neb. 264
 *White, Francis D., BeauDETTE, Minn. 238
 White, Frank Newhall, 24 Clinton st., Walla Walla, Wash. 5, 410
 White, George E., *A. B. C. F. M.* 497, 1887
 White, Ralph H., Newport, N. H. 282
 White, R. S., Pomona, Fla. 1912
 White, Schuyler S., *A. B. C. F. M.* 497, 1810
 White, William A., Sturbridge, Mass. 212
 White, William D., Phoenix City, Ala. 1900
 White, William P., Saybrook, Conn. 84
 Whitehead, J. M., Conroy, Ia. 1897
 Whitehill, John, Oldtown, Mass. 206
 Whitlaw, James D., Carthage, S. D. 368
 †*Whitham, Frank E., Laurel, Mont. 1889
 Whiting, Elbridge C., S. Sudbury, Mass. 1891
 Whiting, John C., Hartford, Conn. 156
 Whitley, John E., Bristol, R. I. 362
 Whitlock, Frank M., Marietta, O. 338
 Whitmore, Orrin B., Ritzville, Wash. 408
 [Whitney, Charles H., deceased. 466
 †*Whitney, C. E. K., Hillyard, Wash. 1910
 Whitney, Joel F., Royalton, Vt. 1871
 Whitney, Roy E., 216 Reinhard st., Columbus, O. 336
 Whitton, James M., *Ed.*, 65 West 127th st., New York, N. Y. 1865
 [Whitt, Mitchell Wm., deceased.
 Whittaker, John, Drake, N. D. 320
 Whittelsey, Charles M., Upper Montclair, N. J. 1868
 Whittier, Charles, Lowell, Mass. 1860
 Whyte, George M., Provincetown, Mass. 208
 Wickes, Dean R., *A. B. C. F. M.* 497, 1912
 Wickett, Richard K., Norwood, R. I. 1877
 Wicks, C. H., Douglass, Kan. 154
 Wicks, Robert R., Holyoke, Mass. 198
 Wicks, Ross F., 38 Kearney st., Newark, N. J. 288
 Wideman, Zach W., Manassas, Shady Grove, Ga. 1893
 Widing, Carl A., *Ev.*, Warren, Pa. 1893
 Wiedenhoelt, Wm., Stanton, Mich. 231
 Wiggins, Aaron W., Earlville, Ia. 142
 Wiggins, Hillyer G., Esto, R. D. 1, Fla. 1887
 Wiggle, Evan, Denver, Ill. 120
 Wight, Andrew M., 31 King st., Ogdensburg, N. Y. 304
 [Wight, Charles A., deceased. 466, 494
 Wightman, John C., Hatfield, Mass. 1905
 Wikoff, H. H., *Sec.*, 417 Market st., San Francisco, Cal. 15, 17, 1877
 Wilbur, George H., Malden, Wash. 406
 [Wilcox, Asher H., deceased.
 *Wilcox, Charles E., R. R. 12, Hillyard, Wash. 1893
 Wilcox, Frank B., Kansas City, Mo. 1890
 Wilcox, Giles B., *Pf.*, 1629 Washington blvd., Chicago, Ill. 1853
 Wilcox, James H., Trego, Wis. 416, 424, 426
 Wilcox, Sidney W., Porterville, Cal. 56
 Wilcox, William C., *South Africa*, 497, 1880
 Wild, Azel W., West Stewartstown, N. H. 1864
 Wild, Edward W., West Stewartstown, N. H. 284
 Wild, Laura H., *Pf.*, Lake Erie College, Painesville, O. 5, 1901
 Wild, Levi, Royalton, Vt. 1893
 Wilde, James, White City, Kan. 1882
 Wilder, Charles S., E. Longmeadow, Mass. 194
 Wilder, George A., *A. B. C. F. M.* 497, 1880
 Wilder, George B., Elgin, Neb. 270
 Wilder, George D., *A. B. C. F. M.* 497, 1894
 Wilder, Grant B., Huron, S. D. 372
 Wildes, Philip E., Folkston, Ga. 1906
 Wildey, John E., Manchester, N. H. 1883
 †*Wiley, Bert, Berwick, Ia. 1911
 Wiley, Horace S., Hutehinson, Minn. 242
 Wilkens, Rudolf, Sheboygan, Wis. 424
 Wilkins, Harry J., Anita, Ia. 138
 *Wilkins, James, 8728 S. Racine av., Chicago, Ill. 116, 126
 Wilkins, John H., Foxcroft, Me. 174
 Wilkinson, William A., Trempealeau, Wis. 426
 †Willan, John, *My.*, Madison, Wis. 1890
 Willard, John D., Greenfield, Mass. 1910
 Willard, Sherman A., Neosho, Mo. 252
 Willard, Wallace W., 372 So. 13th st., San Jose, Cal. 1896
 Wilcox, Charles H., *T.*, Lawrenceville, N. J. 1884
 Wilcox, Giles B., *Pf.*, 1629 Wash. blvd., Chicago, Ill. 1853

Willcox, Inman L., Oxford, N. Y.	304	†*Willna, John, Jump River, Wis.	1892
Willett, George, San Luis Obispo, Cal.	1878	[Willoughby, Albert S., deceased.	
Willett, Mahlon, Deeorah, Ia.	140	Willoughby, Bertram A. G., 951 14th av., S. E., Minneapolis, Minn.	244
Williams, Albert Rhys, East Boston, Mass.	188	Wilsman, Clyde E., Tyngsboro, Mass.	212, 463
†*Williams, Benj. A., Sec., Knoxville, Tenn.	1898	Wilson, Albert, Valley Springs, S. D.	378, 379
Williams, Benjamin J., East Smithsfield, Pa.	358	Wilson, Alfred G., Wapum, Wis.	1885
Williams, Charles B., Greenwich, Mass.	196	Wilson, A. L., Ridgefield Park, N. J.	416
Williams, Chas. C., Eldon, Ia.	142	Wilson, Charles C., Darlington, Wis.	290
Williams, Charles H., Oberlin, O.	340, 463	Wilson, Clarence H., Glen Ridge, N. J.	288
Williams, Clarence R., Bethlehem, N. H.	276	Wilson, Clinton W., Lancaster, N. H.	280
Williams, David, Richmond Hill, N. Y.	304	Wilson, Daniel E., 3245 Brooklyn av., Seattle, Wash.	404, 406
Williams, David R., 943 E. 72d St., Cleveland, O.	334	Wilson, David L., Bath, Me.	170
Williams, D. L., Remsen, N. H.	1896	Wilson, Edward C., Cedar Rapids, Ia.	1897
Williams, David Talog, 357 W. Butler st., Ft. Wayne, Ind.	1877	Wilson, Edwin P., Portland, Me.	1871
Williams, D. Thomas, East Boston, Mass.	188	Wilson, Fred A., Andover, Mass.	186
Williams, Edward F., Winnetka, Ill.	1861	Wilson, George H., Dwight, Ill.	120
Williams, Edward John, bus., Maplewood, Mo.	1886	Wilson, George H., Mebane, R. F. D. 4, N. C.	312
Williams, Edward M., Northfield, Minn.	1869	Wilson, Gerhart A., Hadlyme, Conn.	78
Williams, Edwin S., 2344 West Monroe st., Chicago, Ill.	1864	Wilson, Grant H., Jersey City, N. J.	288
Williams, Eugene E., Oak Harbor, R. F. D. 1, O.	48	Wilson, Henry, Covert, Mich.	1877
Williams, Evan Rhys, 156 Railroad st., Cortland, N. Y.	296	Wilson, John J., 1977 Garfield av., Kansas City, Kan.	1878
*Williams, Florence L., Kilbourn, Wis.	414, 416	Wilson, John W., Ripon, Wis.	424
Williams, George, Beardstown, Ill.	114	Wilson, Lawrence A., Butte, Mont.	1906
Williams, George C., Newton, Ia.	148	Wilson, Mark, Mott, N. D.	318, 326
Williams, George H., Albion, Ill.	114	Wilson, Samuel J., Princeton, Me.	1905
[Williams, Harriot E., deceased.		†*Wilson, Sherman B., Wilmette, Ill.	1862
Williams, Harry T., Sec., 19 So. La Salle st., Chicago, Ill.	1894	Wilson, Theodore H., Olivet, Mich.	230
Williams, Hugh A., Washington Mills, N. Y.	308	Wilson, William, Gilbert, Ia.	144
Williams, Isaac T., 2051 Edna av., Scranton, Pa.	358	Wiltberger, Louis W., Dallas City, Ill.	120
Williams, James, Neath, Pa.	356, 358	†*Wilton, Richard T., Goldfield, Nev.	1881
Williams, J. Christopher, Waldoboro, Me.	182	†*Wiman, Gustav, Waltham, Mass.	1898
Williams, James H., Castleberry, R. 3, Ala.	1905	Winch, Mabel T., East Arlington, Vt.	388
Williams, John H., Redlands, Cal.	64	Winchester, Benjamin S., New Haven, Conn.	5, 34, 1897
Williams, John K., Peacham, Vt.	1866	*Windstedt, Emil G., 10120 Av. H., Chicago, Ill.	120
Williams, J. M., Kettle Falls, Wash.	1901	†*Winey, Tekoa S., Willamina, Ore.	1909
Williams, Lewis, Utica, N. Y.	1867	Wingate, Henry K., A. B. C. F. M.	497, 1893
Williams, Lloyd, Oskaloosa, Ia.	141	Winn, Fred E., Redlands, Cal.	1893
Williams, Mark, A. B. C. F. M.	497, 1865	Winship, Albert E., Ed., Somerville, Mass.	1875
Williams, Mrs. May A., Marietta, O.	338	Winslow, Jacob, 670 E. 42nd st., Los Angeles, Cal.	1875
Williams, M. H., Ed., 1816 Chestnut st., Phila.	1868	Winslow, Lyman W., Paradise, Cal.	1869
†*Williams, P. Meiris, Port Leyden, N. Y.	1907	Winter, Frank H., Cusick, Wash.	402
†Williams, Peter O., North Dakota.	1901	Winter, Paul, Marietta, Minn.	242, 244
*Williams, Robt. L., Nelson, N. Y.	300, 463	Wirt, Loyal L., Wellesley Hills, Mass.	1891
Williams, Stephen, Chester, Mass.	1896	†*Wirth, C. H., Cheboygan, Mich.	1890
Williams, Theo. C., Armour, S. D.	368	Wischoemper, Henry, Sorun, S. D.	1913
Williams, Thistle A., Delavan, Wis.	1902	Wishum, A. Elliott, Georgiana, R. D. 6, Ala.	42
Williams, Thomas, 4401 Orchard av., Brooklyn Hills, N. Y.	302	Wishum, John E., Castlebury, R. 3, Ala.	1910
Williams, Thomas A., Union, Conn.	88	Wiska, August, Germany.	1907
*Williams, Thomas E., Cromwell, Ia.	140	Wisner, Ernest L., Bristol, Conn.	74
Williams, Thomas P., Houlton, Me.	174	Wisse, Iman, Grand Rapids, Mich.	1905
Williams, T. Yeoman, Mattoon, Ill.	124, 463	Wissler, Henry L., Jewell, Ia.	144
Williams, Walter B., Bridgewater, Mass.	190, 191	Wiswall, Alex., Uxbridge, Mass.	212
Williams, William, West Suffield, Conn.	90	Wiswall, Fred M., Newfane, Vt.	1890
*Williams, William, Messena, N. Y.	300	Witham, D. W., Doon, Ia.	142
Williams, William Glyn, 145 Parish st., Wilkesbarre, Pa.	358	Withington, Wilfred, Monroe, Wash.	1907
Williams, Wm. H., bus., Springfield, Mo.	1875	Wittler, Milton, Waterbury, Conn.	88
Williams, Wm. J., 607 Putnam st., Marietta, O.	338	Wolcott, Dana M., Rutherford, N. J.	1876
Williams, Wm. T., Shamokin, Pa.	358	Wolcott, Edgar C., Sioux City, Ia.	1901
Williams, Wm. T., Wauseon, O.	1900	Wolcott, Wm. H., 1448 Elm av., Long Beach, Cal.	1870
Williams, Willis K., Grand Rapids, Mich.	227	Wolcott, William H., Mission Hill, S. D.	1892
Williams, W. Tyrer, Kinsley, Kan.	156	Wolfe, A. J., Cleveland, Va.	1890
Williamson, Allen J., St., Buffalo, N. Y.	1889	Wolfe, G. Edgar, Milford, N. H.	282, 463
Williamson, James S., Boston, Mass.	1890	Woller, William P., Denver, Colo.	1914
Williamson, Rufus H., Henagar, R. T., Ala.	42, 44	Wolter, Carl W., 114 F st., Fresno, Cal.	54, 1900
Willis, Henry M., Ceredo, W. Va.	1912	Womer, Parley P., Topeka, Kan.	37, 1895
Willis, Herbert M., Ateshon, Kan.	1908	Wood, Abel S., Kenka Park, N. Y.	1867
Willis, Josiah G., Wilbraham, Mass.	1876	Wood, Alfred A., Malta, Ill.	124, 244, 248
†Willis, J. Vincent, Moweaqua, Ill.	1875	Wood, Arthur M., North Collins, N. Y.	304
Willisford, Edwin H., Glendale, Cal.	60	Wood, Benjamin C., Rochester, N. Y.	1891
Williston, Martin L., Hartford, Conn.	1870	Wood, Charles F., East Providence, R. I.	362
Willman, Frederick A., Portland, Ore.	352	[Wood, Franklin P., deceased.	
Willmott, Benj. A., Roxbury, Mass.	190, 463	Wood, George E., Red Oak, Ia.	1909
		Wood, Irving F., Ips., Northampton, Mass.	1894
		Wood, Samuel, 624 Kansas av., Topeka, Kan.	1879
		Wood, Stephen R., Chap. Camp Gaillard, Canal Zone, Panama.	18, 1892

Wood, Stephen S., Peru, Vt.	394	Wright, John W., Killingly, Conn.	76, 90
Wood, Sumner G., Winchester, N. H.	284	Wright, Alan H., East Northfield, Mass.	1882
Wood, W., Carleton, Ontario, Canada.	1907	Wright, Mary Page, Iowa City, Ia.	1910
Wood, Wallace H., No. Collins, N. Y.	1898	Wright, O. A., Muskogee, Okla.	346
*Wood, Wilbur L., So. Hero, Vt.	336, 463	Wright, Reuben B., St., Boise, Ida.	1877
Woodbridge, Richard G., Vergennes, Vt.	396	Wright, Richard, Cambridge, Mass.	192
Woodbury, Frank P., <i>Pf.</i> , Howard Univ., Washington, D. C.	1865	†*Wright, Thomas J., Ferndale, R.F.D. 1, Wash.	1891
Woodcock, Albert C., Plymouth, Ill.	128, 1903	Wright, Turner, Ashland, Ala.	1892
Woodfin, Hardy, Lyons, Ia.	146	†*Wright, William E., Middletown, Del.	1902
Woodford, Mrs. Lucy Carter, Burlington, Kan.	1907	Wrigley, Francis, Sylvan, Wash.	410, 411
Woodhull, Geo. H., Wabanssee, Kan.	1888	Wyatt, Charles, Lewiston, Ida.	1888
Woodin, Herbert P., Auburn, Me.	170, 459	Wyatt, Francis O., Lewiston Orchards, Ida.	110
Woodley, Edward C., <i>A. B. C. F. M.</i>	497, 1913	†*Wyche, Lewis H., Charlotte, N. C.	1881
Woodman, G. Edwin, Shirley, Mass.	210	[Wyckoff, Alphonso D., deceased,	466, 494
Woodmansee, Frank M., Custer, Mich.	225, 1899	Wyckoff, Charles S., Walton, N. Y.	308
Woodring, Wm. H., Wellsville, N. Y.	308	Wyckoff, Herbert J., Norwich, Conn.	84
Woodrow, Sam'l H., Union and Kensington avs., St. Louis, Mo.	19, 254	Wyckoff, James L. R., N. Woodbury, Conn.	86
Woodruff, Alfred E., Windham, O.	336, 344	Wyland, Benjamin F., 333 Halsey st., Brooklyn, N. Y.	302
Woodruff, Emily C., Olean, N. Y.	1893	Wynan, Benson N., Sinclairville, N. Y.	308
Woodruff, Frank E., <i>Pf.</i> , Brunswick, Me.	1883	Yaeger, Edward J., E. Weymouth, Mass.	214, 215
Woodruff, Henry C., Bridgeport, Conn.	74	[Yaeger, Granville, deceased,	466, 494
Woodruff, Lyie D., <i>A. B. C. F. M.</i>	497, 1906	Yale, David L., Chicopee, Mass.	192
Woodruff, Watson, Lynn, Mass.	200	Yarrow, Ernest A., <i>A. B. C. F. M.</i>	497, 1904
Woods, L. L., Oleander, Cal.	56	Yarrow, Philip W., 2160 W. 112, Chicago, Ill.	118
Woods, Merriek W., Supt., Wichita, Kan.	1897	Yaeger, Francis A., Olympia, Wash.	1895
Woodside, Thos. W., <i>A. B. C. F. M.</i>	497, 1884	†*Yee, Kiu, Wailuku, Maui, T. H.	1913
Woodsum, Walter H., <i>Garrochelles, Porto Rico,</i>	1895	Yeretizian, Aram S., 835 E. 41st st., Los Angeles, Cal.	1913
Woodward, Daniel, Omro, Wis.	1896	Ygloria, Simon R., Ewa, Oahu, T. H.	60, 104
Woodward, Geo. H., Hebron, Me.	1897	Yoakum, Guy D., 2212 Washington Blvd., Chicago, Ill.	1908
Woodwell, George M., So. Bristol, Me.	180	York, Frederick E., Grand Rapids, Mich.	1870
Woodwell, William H., W. Medway, Mass.	1873	Youker, David G., Gowrie, Ia.	1876
Woodworth, Arthur V., West Brattleboro, Vt.	80, 388	Younkin, Cyrus L. D., Boston, Mass.	1873
Woodworth, Chas. L., Weld, Me.	182	[Young, Albert A., deceased.	
Woodworth, Frank G., Somersworth, N. H.	281	Young, Arthur G., Spring Valley, Minn.	248
Woodworth, Leverett S., De Leon Springs, Fla.	1874	Young, Charles, Sherrill, N. Y.	306
Woody, A., Cottonwood, Cal.		Young, James C., Yantic, Conn.	74
Woolley, H. J. L., 827 S. Oakley Blvd., Chicago, Ill.	1912	Young, William E., <i>bus.</i> , Portland, Ore.	1893
Woolley, Edwin, Saranac, Mich.	222, 232	Youngclaus, Walter J., Goltry, Okla.	346
Woolworth, Wm. S., Redding, Conn.	308	Youngman, William H., 2539 California st., Berkeley, Cal.	52, 463
Worcester, Edward S., Norwich, Conn.	84	Younkin, Cyrus L. D., Ford bldg., Boston, Mass.	1893
*Wordsworth, Watson, Abington, Mass.	1913	Youtz, Ernest E., 1918 10th av., Oakland, Cal.	54, 1912
Worthley, Henry O., East Machias, Me.	174, 176	Youtz, Herbert A., <i>Pf.</i> , Auburn, N. Y.	1897
Woth, Frederick, Avoca, Ia.	138	Yukl, Adolf, 3435 Sipe st., Pittsburg, Pa.	356, 357
Wray, Alfred K., 3911 Blair av., St. Louis, Mo.	251	Zabel, William L., Area, Ill.	114
Wrbitzky, Edmund, Silver Lake, Minn.	246, 247	Zackman, Robert H., Spring Valley, Ill.	130, 131
Wright, Abiel H., Waverley, Mass.	178	Zellers, Edwin G., Spencer, Mass.	210
Wright, Alfred C., <i>A. B. C. F. M.</i>	497, 1886	[Zicketoese, Francis A., deceased,	466, 494
Wright, Amzi C., Ramona, Cal.	64	Ziegler, Wm. H., Marshall, Ill.	114, 124
†*Wright, Cassius E., Washington, D. C.	1871	Zimmerman, Benjamin C., Cheyenne Agency, S. D.	1902
*Wright, David B., <i>bus.</i> , 6728 Peoria st., Chicago, Ill.	1910	Zimmerman, William M., Plaza, N. D.	328, 329, 463
Wright, Edwin F., Steamboat Springs, Colo.	72	Zocher, George L., Parkston, S. D.	374
Wright, Eugene F., Lexington, Ill.	1873	Zorn, Henry G., Oshkosh, Wis.	422
Wright, G. Frederick, Oberlin, O.	31, 1863	Zumbro, William N., <i>A. B. C. F. M.</i>	497, 1894
Wright, George W., 32 Illobrook st., Jamaica Plain, Mass.	1877	Zuniwalt, Clerin, Springfield, Mo.	1901
Wright, John, St., Des Moines, Ia.	1894		

LIST OF LICENTIATES REPORTED.

This list contains the names of licentiates reported, with references to the pages where any such are mentioned as supplying churches.

The list does not agree with the number given in State Minutes, because all ordained since the lists were reported are here dropped. The post-office addresses are often delusive, the place being that of temporary service only. Names followed by state only are of persons approved in the state mentioned, no residence being reported. The list is incomplete, because some states make no full report of licentiates.

Adams, Everett Merle, Oberlin, O.	340	Dexter, Nathaniel B., Marmarth, N. D.	326
Ahlstedt, Thure E., Milford, N. J.		Dick, James S., Crete, Neb.	
Akers, E. D., ———, Conn.		Dierlamm, George H., Anamoose, N. D.	318, 320
Angur, Julius S., Hartford Seminary, Hartford, Conn.		Dillon, M. B., Arthur, Neb.	264, 266, 268
Aronson, A. T., Grand Forks, N. D.	318, 322	Donaldson, C. W., 256 Hackberry St., Cincinnati, O.	334
Atkins, Charles F., Brookville, Me.	172	Dixon, Frederick R., R.F.D. No. 7, Bangor, Me.	
Bakke, Oscar, Clintonville, Wis.	416, 420	Drake, Charles B., Lawrence, Mass.	228
Banks, H. F., Steamboat Rock, Ia.	150	Drake, W. D., Buffalo, Okla.	
Baptist, John D., Thibodaux, La.	166	Drowne, George L., Rye, N. H.	
Barstow, Robbins B., Hartford Seminary, Hartford, Conn.		Drury, P. F., Nichols, Mo.	252
Bartholomew, Mrs. Miriam, Lane, S. D.	368, 372	Duke, L. J., ———, Ala.	
Bascom, Kellogg, Ulen, Minn.	218	Dutton, Philip Drew, Oberlin, O.	338
Basselevire, William C., Bolton, Conn.	71	Eak, Oscar, Paterson, N. J.	178
Beach, Walter B., Cedar Spur, Minn.	240, 248	Elwell, Ernest A., East Poland, Me.	290
Beal, Frank P., Hillsboro, N. H.		Emerson, Samuel F., Burlington, Vt.	
Beam, Kenneth T., R.F.D., Amherst, O.	332	Fenn, Guy H., Okemaw, Mich.	230
Beardslee, Lyndon S., Hartford Seminary, Hartford, Conn.		Ferris, Harold H., Plains, Mont.	260
Beggs, David M., Arcadia, Neb.	261, 268	Fifield, Lawrence W., 2707 Campbell Ave., Chicago, Ill.	118
Belknap, Chas. Leroy, Melvin, Ill.	124	Flexible, Stephen, La Plant, S. D.	371
Bell, Peter, Denver, Colo.	68	Footo, Mary M., Corning, Ia.	
Bentson, Henry, New York, N. Y.	290	Forsey, Herbert, Buena Vista, Fla.	
Bergquist, Charles, Happyland, Minn.	242	Frazier, Charles, Herrick, S. D.	376
Bessmer, C. D., Sioux Rapids, Ia.	144	Frederick, John F., Iowa City, Ia.	140
Beyer, Ebert J., Yankton, S. D.	374, 376	Frost, Wade L., Carson City, Mich.	222
Biggers, L. G., West Palm Beach, Fla.		Frühling, Henry P., Caledonia, Wis.	424
Bloom, Gustaf, Chicago, Ill.	118	Fukuda, J., Paia, T. H.	108
Boerner, Theodore A., Port Washington, Wis.	422	Fullerton, Prof. Kemper, Oberlin, O.	
Bourner, Chas. A., Syracuse, N. Y.	308	Fuqua, Leonard C., Unadilla, Neb.	270
Brainerd, Ezra, Middlebury, Vt.		Gaffney, Charles D., Steilacoom, Wash	402, 404, 410
Briddon, Albert L., De Ruyter, N. Y.	296, 298	Gates, Merrill E., Washington, D. C.	
Brooks, Miss Rachel G., Oberlin, O.		Gibbs, Percy P., Creede, Colo.	68
Broughton, H. R., Talladega, Ala.		Gibson, George W., Randolph, Wis.	422
Brown, Arthur Norman, Oberlin, O.	338	Gjertson, John, Sandstone, Minn.	246
Brown, Edwin, Eagle Butte, S. D.	370	Gordon, Thomas, Big Horn, Wyo.	428
Brunson, W. E., ———, Ala.		Graham, W. B., Atlanta, Ga.	100
Bryant, Fletcher, Talladega, Ala.		Greene, Louis, Monmouth, Me.	
Budd, Robert B., Spencer, Neb.	272	Greenevald, Allen E., Newton Falls, O.	340
Bullough, Samuel, Pittsview, Wis.	422	Gunsaulus, Charles A., Indianapolis, Ind.	
Burleigh, Frank W., Hayes Center, Neb.	272	Hailwood, J. W., Alba, Mich.	220
Burns, Harper P., Sentinel Butte, N. D.	326, 328	Hall, J. O., Westfield, Ia.	152
Cadwell, J. C., Nymore, Minn.	244	Hall, W. T., Oronogo, Mo.	
Cady, Lyman Van Lan, Oberlin, O.		Hankins, Rowland E., Dennyville, Me.	172
Campbell, Robert, Portland, Me.	178	Hanson, Bertram B., Tremont, Me.	
Campbell, R. L., New Rockford, N. D.		Hanson, H. N., Springfield, Minn.	218
Carlson, Frank E., Fairfield, Conn.	78	Haroldson, B. H., Atunson, Fla.	
Cary, Frank, Oberlin, O.		Harris, Charles L., Los Angeles, Cal.	
Chaffee, Edmund B., Hartford Seminary, Hartford, Conn.		Harris, Claude R., Chicago, Ill.	116
Childs, Mrs. L. S., Adair, Okla.		Harris, H. F., Iowa Falls, Ia.	148
Chord, Robert N., Cottonwood, S. D.	370, 372	Heath, Mrs. Jessie G., Exira, Ia.	112
Clark, Lewis S., Athens, Ga.		Hedges, Ralph E., Union Seminary, New York, N. Y.	
Clay, Jack, Oklahoma City, Okla.		Hedstrand, G. F., Danbury, Conn.	76
Coggins, Albert G., Glenwood, Minn.	240	Hendry, Guy C., New Haven, Vt.	394
Coleman, Harold E., Lake Ronkonkoma, N. Y.		Hertz, Rudolf, Oberlin, O.	
Collins, Edwin D., Middlebury, Vt.		Hill, Walter J., Gann Valley, S. D.	370, 378
Columbus, W. Roy, Traverse City, Mich.	234	Hines, Herbert, New Haven, Conn.	76
Conant, G. L., Ryegate, Mont.	262	Holman, Rex O., Kalamazoo, Mich.	230, 234
Coran, Arthur F., Red Granite, Wis.,	424	Holmes, M. C., Chicago, Ill.	146
Cottrell, Harry, Scranton, Pa.		Holt, C. Leonard, S. Egremont, Mass.	194
Crafts, D. G., ———, Ala.		Hoover, Henry C., Elmhurst, Ill.	114
Crawford, Cedric C., Portage, Me.	178	Hopkins, E. B., Sharon, Pa.	270
Cross, C. W., Absarokee, Mont.	258	Hosehouer, W. I., Riverton, Neb.	428
Cross, Chifford, Wilkes Barre, Pa.		Howard, Penn H., Superior, Wyo.	398
Crow, Anselm Kells, McLaughlin, S. D.	372	Hoyt, John P., Middlebury, Vt.	252
Cullen, Albert, R. F. D. No. 3, Omarga, Ill.	126	Huckabee, De Witt, Kidder, Mo.	221
Cutler, Elisha P., Worthington, Mass.	216	Humphrey, Edward, Douglas, Mich.	
Damon, George H., Windsor, Mass.	216	Hurlbut, Mrs. Florence L., Amarillo, Tex.	
Davis, Charles W., Kildeer, N. D.	324, 326	Isham, F. W., Spokane, Wash.	
Dawe, Albert, Farwell, Mich.	224	Ishida, K., Honolulu, T. H.	104
De Benham, Walter, Leigh, Neb.	268		

Jaeger, Julius, Spokane, Wash.		Palmer, J. H., Tuskegee, Ala.	
James, Walter M., Cleveland, O.		Palten, Ernest B., Hartford Seminary, Hartford, Conn.	
Jarvis, Chris, Brimley, Mich.	220, 222	Paterson, Miss Agnes, Houghton, S. D.	372
Jensen, Andrew C., Oakland, Cal.		Paull, Stephen J., Redridge, Mich.	220, 232
Johannon, Schlemmer, R. F. D., Jefferson, O.		Payne, Kenneth M., Kalamazoo, Mich.	220
Jones, John Herbert, Oberlin, O.		Pengelly, Charles N., Washburn, N. D.	330
Jones, Wm. L., Wapawunsee, Kan.	160	Perry, Percy L., Humboldt, Ariz.	158
Jones, William S., ———, Pa.		Peterson, Carl E., Beulah, Mich.	222, 224
Keonliani, J. M., Keokea, T. H.	106	Phillips, John H., Scranton, Pa.	
Kelly, George J., Sutton, Neb.	272	Pidwell, George, Scranton, Pa.	
Kelly, P. J., Huntington, Ore.	350	Ping, U. Cho, Kohala, T. H.	106
Kelford, V. C., Moody Institute, Chicago, Ill.	114	Plant, James T., Detroit, Minn.	240, 244
Kent, W. J., Denver, Colo.	70	Porter, Harry H., Bristolville, O.	
Kingsley, Theron M., Chicago, Ill.	118	Powell, Thomas W., Bloomfield, Neb.	264
Kinney, Ira E., Roscommon, Mich.	232	Powles, F. Stanley, 1301 Cedar St., Milwaukee, Wis.	
Kittelson, Hans, Regan, N. D.	328, 330	Prescott, P. A., Humboldt, Ariz.	48
Knight, Albert D., Cranberry Isles, Me.	172	Prescott, T. B., Kansas City, Mo.	252
Kokita, K., Olaa, T. H.	108	Pui, Yuen To, Honolulu, T. H.	104
Kovannen, Elis, Seattle, Wash.	408	Rahill, John W., Yale School of Theology, New Haven, Conn.	
Krutzky, Miss Emma H., Joplin, Mo.		Rector, Mr., Chicago, Ill.	118
Kuboki, Takeo, Kohoa, T. H.	106	Reese, George H., Carver, Mass.	192
Kuykendall, J. D., Victor, Ia.	140, 150	Reid, J. E. B., Talladega, Ala.	
Lang, William G., Dixon, Mont.		Reynolds, Paul, Iowa Falls, Ia.	
Lanoue, Albert, Thawville, Ill.	130	Rhea, Arthur D., Punxsutawney, Pa.	356
Larsen, Neil L., Jamestown, N. Y.	298	Richmond, A. A., Terre Haute, Ind.	
Lemmon, Ira, Yale School of Theology, New Haven, Conn.		Richter, Charles A., Hensler, N. D.	320, 324, 328
Lindley, Glen, Hartford, Conn.	80	Rickett, David M., Comstock, Neb.	266, 272
Lindquist, J. Albert, St. Louis, Mo.	254	Roberts, Clarence B., Egg Harbor City, N. J.	288
Lightner, Ernest E., Los Angeles, Cal.	62	Roberts, George B., Ashburnham, Mass.	186
Lillie, A. C., Grinnell, Ia.	138	Rogers, Rachel T., Ingle Chapel, Ore.	
Linn, C. H., Monona, Ia.		Romig, Edwin B., Little Ferry, N. J.	288
Long, N. A., ———, Ala.		Rooke, W. J., Vanderbilt, Mich.	234
Long, William G., Dixon, Mont.	25	Ross, William S., Grand Junction, Mich.	226
Lorbeer, Floyd I., Berkeley, Cal.		Rowles, Glenn A., Abingdon, Ill.	128
Lorenson, Hans, Colville, Wash.		Sagawa, C., Paparkou, T. H.	103
Lytle, O. T., Sunol Glen, Cal.	58	Sage, Miss Emeda, Springfield, Me.	172, 180
McClanahan, Harry, Lil erty, Wis.	420	Sakai, Y., Honolulu, T. H.	104
McCannell, Raymond A., N. Ridgeville, O.	340	Salter, Edward C., Miller, S. D.	368, 376
McCoy, Mrs. Stella, Chickasha, Okla.	346	Sato, T., Puenene, T. H.	108
McLean, Donald T., R. F. D. 2, Sault Saint Marie, Mich.	230, 232	Scarborough, Mr., Oklahoma City, Okla.	
MacKenzie, H. Lincoln, Dexter, Me.	172	Schantz, Vernon L., Nyack, N. Y.	304
Madson, T. B., N. New Portland, Me.	178	Sebring, Frank K., Blossburg, Pa.	354
Mamiya, S., Kohala, T. H.	106	Scarlett, Harry S., Edmore, Mich.	224, 232
Marsh, George B., Hartford Seminary, Hartford, Conn.		Settles, S. S., Crestview, Fla.	
Martin, William T., Berkeley, Cal.		Steadman, La F. L., Lake Odessa, Mich.	228
Matthews, Richard T., Ilermosa, S. D.	372, 376	Stewart, Glen, Big Rapids, Mich.	222, 232
Meeker, Charles H., Baldwin, Mich.	220	Shaw, Edgar Medill, Maplehill, Kans.	158
Mercer, Philip, Univ. of Chicago, Chicago, Ill.	120	Shaw, Floyd A., New Haven, Conn.	
Merritt, James, R. F. D., Callender, Ia.		Shugg, John, Scranton, Pa.	
Mills, Charles M., Montclair, N. J.		Simpson, G. D., Fort Dodge, Ia.	
Mills, Ross S., R. F. D., Newton, Ia.	152	Slade, Melvin S., Phippsburg, Me.	178
Minich, Roy L., Brooklyn, N. Y.	300	Smith, A. O., Arriba, Colo.	
Minkler, M. Jay, Berkeley, Cal.	52	Smith, Mrs. C. W., Fayette, Ia.	142
Missirian, G. M., W. Acton, Mass.	190	Smith, Emory B., Yale School of Theology, New Haven, Conn.	
Moody, Harold W., Leslie, Mich.	228	Smith, G. Byron, Iberia, Mo.	
Morgan, Roy B., Mound City, Ill.	126	Smith, J. R., Alma, Kan.	154
Morris, William G., R. F. D., Farmdale, O.	338	Smith, S. Raynor, Raynor, Wis.	418
Moyer, Paul E., Roxbury, Vt.	394	Smith, T. L., Guthrie, Okla.	346, 348
Muir, E. Ferguson, Cedar Rapids, Ia.	144, 150	Snook, Burton D., East Leroy, Mich.	228
Munton, J. T., St. John, Wash.		Solandt, Andrew J., Nisland, S. D.	368, 370, 374
Murray, John R., Talladega Cove, Ala.	46	Solimene, Vincenzo, Hartford, Conn.	80
Nakawelua, T. S. K., Yaima, T. H.	108	Spencer, John C., Spear, Ill.	122, 124, 128
Nash, Charles A., Sedalia, Mo.		Squires, Fred D. L., Wheaton, Ill.	128
Naylor, Caughey, Lyndon, Ill.	124	Stemme, Frederick E., Little Rock, Ia.	146
Nelson, Simon P., Yankton, S. D.	372	Stemme, Harry, Wheaton, Ill.	126
Newell, Arthur F., Gloucester, Mass.	196	Stemme, Robert, Lebanon, S. D.	374, 376, 378
Newson, Clifton S., Westmore, Mont.	258, 262	Stewart, W. B., ———, Ala.	
Nolting, Edward L., Hartford Seminary, Hartford, Conn.		Stickney, George E., Chicago Seminary, Chicago, Ill.	
Norwell, J. L., Steamboat Springs, Colo.	410	Stock, Harry Thomas, University of Chicago, Chicago, Ill.	122
Nourse, D. Elmer, Touchet, Wash.	346	Storey, Herbert B., Milford, Me.	176, 178
Oakes, W. M., Carrier, Okla.	188	Studebaker, Herbert A., Lancaster, Wis.	418
Ogren, Andrew J., Blackstone, Mass.	106	Street, Thomas, Ashland, Mass.	186
Okamoto, K., Libue, T. H.	222	Sugimoto, T., Waiuku, T. H.	108
Oliver, Samuel, Olivet, Mich.	114	Swain, E. A., Two Dot, Mont.	260, 262
Osborn, William M., Annawan, Ill.	424	Taber, Lloyd J. B., Hartford Seminary, Hartford, Conn.	
Osterheim, Foster, Royalton, Wis.	418	Taylor, Jonas, Lincoln, Me.	176
Ostling, Anton, Glenwood, Wis.	240		
Owen, Hugh J., Ellsworth, Minn.	248		
Paddon, Timothy George, Waterville, Minn.	248		

Taylor, Donald J., Dover, O.	336	Whiston, Lionel A., Birnamwood, Wis.	414
Teng, Wong Tso, Honolulu, T. H.	104	White, Allan, Staceyville, Me.	
Thompson, Scott, Vinita, Okla.		Whitehead, Robert C., Oberlin, O.	
Thomas, B. F., Gosneyville, Ky.	164	Wiebe, Claus N., ———, N. D.	
Thornton, H. J., Dupree, S. D.	368, 370, 376	Williams, Florence L., Kilbourne, Wis.	418
Thornton, Jesse A., Heaton, N. D.	324	Wilson, George, 6156 Ingleside Ave., Chicago, Ill.	118
Topping, Wm. H., Brooklyn, N. Y.	302	Wilson, Herbert W., Henry, S. D.	372, 374
Townley, T. G., Northfield, Minn.	244	Winship, Harold S., Rockville, Conn.	76
Trust, Harry, Winthrop, Me.	182	Woodbury, Carl V., Northfield, Vt.	
Uhl, J., Akaska, S. D.	368	Woodham, C. E., ———, Ala.	
Van Duine, B. A., Whitewater, Colo.	72	Woon, Norman G., Garrison, N. D.	322
Varney, A. Nelson, Guster, Mich.	224	Yates, Charles D., Brewster, Wash.	402
Watson, R. G., Milaca, Minn.	242	Yohannan, Schleman, R. F. D., Jefferson, O.	338
Wharton, Edwin R., E. Alstead, N. H.	276	York, Harry C., Mt. Holyoke College, S. Hadley, Mass.	
Wheeler, Hial A., Cope, Colo.	68	Young, N. B., Tallahassee, Fla.	
Wheelock, Arthur S., Bedford, Mass.	188		
Whetter, Jacob, Orrin, N. D.	326		

CONGREGATIONAL CHURCH ASSISTANTS.

In a growing number of churches specially trained but unordained men and women are engaged to supplement the work of the pastor or pastors. This service is rendered under a variety of titles and in varied fields. Some are directors of religious education, some church secretaries, some parish visitors, some have a combination of two or more functions. It appears likely that there will be a growing demand for workers of this sort as the churches enlarge their conception of the task resting upon them and as they come to perceive the central place of a sound program of religious education in the church's life.

A Congregational League of Church Assistants was organized in October with Miss Agnes M. Taylor of the Chicago Training School as president and Miss Eleanor W. Nichols, 14 Beacon St., Boston, Mass., as secretary and treasurer. This League endeavors to be of service to those who are seeking training and to bring together churches and workers. Inasmuch as very few of the existing body of such workers are men, membership in the League is confined to women.

The following list contains all paid church assistants reported Jan. 1, 1916, irrespective of their membership in the League.

- Akers, Rev. E. D., Fairfield, Conn.
 Alexander, Miss Harriet I., 69 Hancock St., Boston, Mass.
 Allen, Miss Katherine, Argyle St., Orange, N. J.
 Allyn, Miss Abbie M., Waterbury, Conn.
 Ammannan, Miss Helen, 1st Church, Bridgeport, Conn.
 Anderson, Miss Mary, 3S Russell St., North Cambridge, Mass.
 Archer, John B., 115 Governor St., Providence, R. I.
 Austin, Miss M. W., 93 Revere St., Boston, Mass.
 Axtell, Mrs. A. G., Santurce, Porto Rico.
 Bailey, Miss Grace E., Sandusky, O.
 Baldwin, Miss Nettie, Fond du Lac, Wis.
 Ballou, Miss Mary A., 146 Massachusetts Ave., Boston, Mass.
 Barnhardt, Mrs. Nellie, Plymouth Church, Cincinnati, O.
 Barstow, Robbins W., 2d Church, Hartford, Conn.
 Bartholomew, Miss Mollie, 1st Church, Cleveland, O.
 Beebe, Frederick C., Bristol, Conn.
 Beeman, Norvil, 2d Church, Amherst, O.
 Bell, Miss Olive M., Plymouth Church, St. Paul, Minn.
 Bellville, Miss Florence, Pilgrim Church, Cleveland, O.
 Benedict, Miss Ruth, Central Union Church, Honolulu, Hawaii.
 Biliboni, Edward, Naguabo, Porto Rico.
 Billings, Rev. Chas. S., 1st Church, Los Angeles, Cal.
 Billington, Miss Annie K., 2d Church, Amherst, O.
 Bird, Mrs. Jennie R., 65S Warren St., Bridgeport, Conn.
 Booth, Miss Elizabeth I., Plymouth Church, New Haven, Conn.
 Bradford, Miss Harriett W., 1st Church, Evanston, Ill.
 Bradley, Miss Mary L., 1st Church, New Haven, Conn.
 Briggs, Miss Harriet A., 45 Bakersfield St., Dorchester, Mass.
 Brines, N. J., University Church, Chicago, Ill.
 Brown, Miss Alice W., 751 Saratoga St., East Boston, Mass.
 Brown, Miss Helen E., 1st Church, Hartford, Conn.
 Bryant, Miss Florence, 2d Church, Hartford, Conn.
 Bryant, Miss Josephine, Immanuel Church, Hartford, Conn.
 Burr, Miss Helen, South Church, Middletown, Conn.
 Burton, Miss Helen, 1st Church, Cleveland, O.
 Cady, Lyman V., 1st Church, Oberlin, O.
 Carbutt, Miss Florence, 1st Church, Montclair, N. J.
 Carpenter, Pearl, Lawrence, Kan.
 Carter, Edwin R., Asylum Hill, Hartford, Conn.
 Carter, Rev. James T., West Hartford, Conn.
 Cavert, Rev. Walter D., Willimantic, Conn.
 Chandler, Miss Grace I., 66 Washington St., Charlestown, Mass.
 Clark, Miss Fannie E., 4 Seyms St., Hartford, Conn.
 Coit, Miss Ellen, 146 Huntington St., New London, Conn.
 Collins, Adah, 1761 Washington Blvd, Chicago, Ill.
 Conant, Guy L., 2d Church, Oberlin, O.
 Cornell, Miss Addie C., 28 Hollywood St., Worcester, Mass.
 Cornish, Miss Annie V., 19 Old Harbor St., South Boston, Mass.
 Corpe, A. F., Grand Ave., Chicago, Ill.
 Cowles, May K., 20 N. Ashland Blvd., Chicago, Ill.
 Cryder, John H., 1st Church, Champaign, Ill.
 Cunningham, John H., Lake View, Chicago, Ill.
 Curtis, Miss Cloe K., Washington St., Toledo, O.
 Cutting, Miss Emma S., 11 East Newton St., Boston, Mass.
 Cutting, Mrs. Charles, United Church, New Haven, Conn.
 Dana, Miss Mary F., 142 Myrtle St., Concord, N. H.
 Dean, Miss Nelva L., 3011 Warren Ave., Chicago, Ill.
 DeLaney, Mrs. G. F., 841 S. Hope St., Los Angeles, Cal.
 Dew, Miss Nellie, Tabernacle, Chicago, Ill.
 Diltz, Miss Sarah, 1st Church, Springfield, O.
 Dow, Miss Esther H., 17 Kenwood St., Dorchester, Mass.
 Drew, Miss Mary, 43 Robinson St., Dorchester, Mass.
 Drew, Miss Caroline B., Dover, N. H.
 Drysdale, Miss Euphemia, 34 White St., East Boston, Mass.
 Dunham, Miss Clara, 630 N. 17th St., Philadelphia, Pa.
 Dye, Miss Vera E., 1st Church, Cleveland, O.
 Evans, Joseph, Rogers Park, Chicago, Ill.
 Ewen, Mrs. Isabel, Barre, Vt.
 Fairbanks, Miss Lucy, Santurce, Porto Rico.
 Fay, Miss Lucy A., 326 K. St., South Boston, Mass.
 Field, Mrs. Richard E., 457 Franklin Ave., Brooklyn, N. Y.
 Fishburne, Mrs. F. Ross, Mt. Pleasant Church, Washington, D. C.
 Flexer, Miss Edna, 1st Church, Champaign, Ill.
 Fox, Rev. Howard S., South Church, New Britain, Conn.
 Francis, Mrs. C. W., 4th Church, Hartford, Conn.
 Frank, Miss Elsie M., 1st Church, Oshkosh, Wis.

- Freeman, Miss H. B., 1st Church, Los Angeles, Cal.
 Fuller, Miss Annie L., 141 Walnut St., Montclair, N. J.
- Gallo, John, Duquesne, Pa.
 Gardner, Miss Emma, Washington Park, Chicago, Ill.
 Gardner, Frances, Hinsdale, Ill.
 Goulding, Miss Matilda P., 5 Chapman Ave., Easthampton, Mass.
 Graham, Mrs. Wm. M., 2d Church, Oberlin, O.
 Graves, A. S., Danbury, Conn.
- Hale, Miss Florence, Lawrence, Kan.
 Hall, Miss Alice E., St. Johnsbury, Vt.
 Hall, Mrs. Clara E., Barston Church, Los Angeles, Cal.
 Hart, Miss Mabel H., Keene, N. H.
 Haslett, Thos. M., Grace Church, Cleveland, O.
 Herman, Miss Caroline R., 23 Lynwood Place, New Haven, Conn.
 Herring, John W., Cortland St. Church, Chicago, Ill.
 Hiester, Miss Lillie, 1125 Pleasant St., Des Moines, Ia.
 Hill, Rev. Wm. E., 1st Church, Traverse City, Mich.
 Hochman, Miss Rose, Bethlehem, Boh., Chicago, Ill.
 Holbrook, Miss Bertha M., 118 Edgewood St., Hartford, Conn.
 Hornung, Miss Doris S., 1st Church, Los Angeles, Cal.
 Horton, Rev. Douglas, 1st Church, Middletown, Conn.
 Hosford, Miss Mary E., 2d Church, Oberlin, O.
 Hosmer, Miss M. Louise, 1st Church, Los Angeles, Cal.
 Howe, Mrs. Clara E., 65 Boylston St., Jamaica Plain, Mass.
 Humphrey, Miss, Santurce, Porto Rico.
 Hunter, Mrs. Henry W., 1st Church, Oak Park, Ill.
 Isbell, R. C., Hawthorne, Cal.
- Jacobson, Roy C., Redeemer Church, New Haven, Conn.
 Jager, Miss Amelia C., 278 Parker Hill Ave., Roxbury, Mass.
 James, Walter N., 1st Church, Oberlin, O.
 Jenney, Miss A. M., Central Church, Galesburg, Ill.
 Jockiseh, Miss Zelma, 1st Church, Champaign, Ill.
 Johns, Latimer, Grand Ave. Church, Milwaukee, Wis.
 Johns, Ralph L., 2223 Atherton St., Berkeley, Cal.
 Johnson, Miss Ethel, St. John's Church, Springfield, Mass.
 Johnson, Rev. Geo. H., Euclid Ave., Cleveland, O.
 Johnson, Mrs. Laura M., South Church, New Britain, Conn.
 Johnson, Paul S., 2d Church, Oak Park, Ill.
 Johnson, Miss Phoebe, Grace Church, Cleveland, O.
 Jones, John H., 1st Church, Oberlin, O.
 Jones, Philip C., 1st Church, Meriden, Conn.
- Kent, Evert F., 1st Church, Champaign, Ill.
 Kuehnle, Miss Clara, Pilgrim Church, Cleveland, O.
 Kullgren, Evan F., 173 Melrose St., Providence, R. I.
- Lampman, Mr. Fred E., Plymouth Church, Lansing, Mich.
 Lane, Mrs. E. H., 40 Elmwood Ave., So. Norwalk, Conn.
 Latimer, Wendell M., Lawrence, Kan.
 Lawson, Miss Gertrude M., 1st Church, Toledo, O.
- Leininger, Wellington, 1st Church, Cleveland, O.
 Leland, Mrs. Carrie Gordon, Dane St. Church, Beverly, Mass.
 Lemon, Miss Mary W., 433 So. Union St., Burlington, Vt.
 Lloyd, Miss Zilpha, 1st Church, Oak Park, Ill.
 Long, Mrs. Henry B., East View Ch., Cleveland, O.
 Loomis, Clarence B., Wallingford, Conn.
 Loomis, Miss Hazel A., Hough Ave. Ch., Cleveland, O.
 Lusk, Miss Helen E., Euclid Ave. Church, Cleveland, O.
- Mackintire, Mrs. A. B., 1688 Massachusetts Ave., Cambridge, Mass.
 MacTaggart, Miss Jean, 1st Church, Holyoke, Mass.
 Martin, J. Gregory, Pilgrim Ch., Cleveland, O.
 Martinez, Lorenzo, Punta Santiago, Porto Rico.
 Mattocks, S. S., Grace Church, Chicago, Ill.
 McEachron, Paul, 2d Church, Oberlin, O.
 McLaughlin, Rev. A. R., 1st Church, Peoria, Ill.
 McLiver, Miss Jane A., Fajardo, Porto Rico.
 Meacham, Frank T., Windsor Park, Chicago, Ill.
 Mead, Miss Bernice M., Collinwood Church, Cleveland, O.
 Merrill, Miss Grace, 8 So. State St., Concord, N. H.
 Metcalf, Miss Marion, 1st Church, Oberlin, O.
 Migliora, Miss Magdalene M., Italian Church, New Haven, Conn.
 Miner, Miss Georgiana A., 1st Church, Middletown, Conn.
 Minkler, M. J., 2223 Atherton St., Berkeley, Cal.
 Morrison, Fred W., 2223 Atherton St., Berkeley, Cal.
- Nelson, Mabel C., 1761 Washington Blvd., Chicago, Ill.
 Nicol, D. M., Grand Ave., Chicago, Ill.
 Norman, Chas. G., 2d Church, Oberlin, O.
- Ojeda, T. Aquina, Las Piedras, Porto Rico.
 Olney, Avery F., Lawrence, Kan.
 Orr, E. B., New England Church, Chicago, Ill.
 Osborne, Miss Alice L., 3791 Piedmont Ave., Oakland, Cal.
- Paige, Miss Louise E., Rutland, Vt.
 Panhorst, Miss Mary E., North Church, Cleveland, O.
 Parker, Mr., Jefferson Park, Chicago, Ill.
 Parmelee, Mrs. W. B., 1651 No. Cicero Ave., Chicago, Ill.
 Patten, Miss Mabel E., Woburn, Mass.
 Paul, Mrs. Marion Lee, Euclid Ave. Ch., Cleveland, O.
 Peck, Miss E. M., 1st Church, Los Angeles, Cal.
 Perry, Miss Nellie A., 271 Walnut St., Holyoke, Mass.
 Phelps, Oscar A., 1st Church, Hartford, Conn.
 Pierce, Mrs. E. S., Park St., Bridgeport, Conn.
 Porter, Miss Ruth, 1st Church, Northampton, Mass.
 Pounder, Rev. John, Fairfield, Conn.
- Ramsey, Miss Susan, Pilgrim Ch., St. Louis, Mo.
 Reasoner, Mrs. Julia S., 13th and L. Sts., Lincoln, Neb.
 Reding, Miss Katherine, Lawrence, Kan.
 Reitingger, Miss Marie, Mizpah Church, Cleveland, O.
 Rich, Miss Julia A., 16 Lauriston St., Providence, R. I.
 Richards, Rev. Jennie B., Le Raysville, Pa.
 Richter, Clarence, Lawrence, Kan.
 Riley, Charles, Morton Road, Chicago, Ill.
 Riley, Mrs. Peter T., 2324 Narring St., Berkeley, Cal.
 Robertson, Lawrence B., 1st Church, Oberlin, O.
 Robinson, Miss Ethelyn, 1st Church, Champaign, Ill.

- Rogers, Miss Mary E., 14 Concord Square, Boston, Mass.
- Rosario, Benigno, Luquillo, Porto Rico.
- Ruggles, Miss M. Theolotia, 170 Elm St., Holyoke, Mass.
- Russell, Mrs. Emma, Pilgrim Church, Cleveland, O.
- Russell, Miss E. Gertrude, 12 Myrtle St., Jamaica Plain, Mass.
- Russell, Mrs. Mary M., 10 Humboldt Ave., Roxbury, Mass.
- Russell, Miss Jean, Lawrence, Kan.
- Ryan, Miss Annie A., 1st Church, Long Beach, Cal.
- Salt, Miss Martha E., 1st Church, Columbus, O.
- Schiek, Miss Jane M., LaCrosse, Wis.
- Schofer, Miss Sylvia, Wellington Ave. Ch., Chicago, Ill.
- Sedye, Miss Laura T., 231 Arch St., New Britain, Conn.
- Sheldon, Miss Ella N., Lake Ave. Church, Pasadena, Cal.
- Sherman, Miss Agnes L., 50 Perrin St., Roxbury, Mass.
- Smith, Miss Elsie E., Appleton, Wis.
- Solberg, Victor, Eau Claire, Wis.
- Stanbery, Miss Clara C., 1st Church, Toledo, O.
- Stanley, Miss Grace E., 190 West Brookline St., Boston, Mass.
- Steele, Miss Maude F., 16 Charlotte St., Worcester, Mass.
- Stevens, Mr., Wellington Ave., Chicago, Ill.
- Stickney, Rev. Geo. E., Burlington, Wis.
- Stinson, Miss Clara M., 7 Wellington St., Boston, Mass.
- Strong, Rev. Arthur B., 1st Church, Pasadena, Cal.
- Swanson, Miss Anna, Humacao, Porto Rico.
- Swezey, Miss Genevieve, Denison Ave., Cleveland, O.
- Thompson, Rev. F. C., So. Norwalk, Conn.
- Thurston, Miss Margaret W., 59 Sheldon St., Providence, R. I.
- Timberlake, Rev. Ralph M., Dwight Place, New Haven, Conn.
- Todd, Edward, Lawrence, Kan.
- Torrey, Rev. J. Byron, Plymouth Church, Milwaukee, Wis.
- Truax, Miss Ana, 19 W. Delaware Place, Chicago, Ill.
- Trumbo, Miss Eunice B., South Church, Chicago, Ill.
- Tyma, Mrs. Anna, Bethlehem Church, St. Louis, Mo.
- Vining, Mrs. Gwen L., 12 Ridgeview Ave., White Plains, N. Y.
- Wallace, Mrs. Jas. E., Westminster, Kansas City, Mo.
- Walter, Miss Anna C., South Church, Middletown, Conn.
- Walton, Miss Cora M., 1st Church, Elyria, O.
- Weber, Mrs. Margaret L., Madison, Wis.
- Weed, Earl H., 2223 Atherton St., Berkeley, Cal.
- West, Miss Mary L., 57 Cliftondale St., Roslindale, Mass.
- Wells, Miss Florence Hemenway, Brattleboro, Vt.
- Whalen, Emil, Titusville, Pa.
- Whitehead, Robert E., 2d Church, Oberlin, O.
- Whitney, Miss Mabelle, H. 34 Princeton St., East Boston, Mass.
- Whittlesey, Miss Helen, Redeemer Church, New Haven, Conn.
- Williams, Rev. Willis K., Park Church, Grand Rapids, Mich.
- Wilson, Miss Florence N., 187 Huntington Ave., Boston, Mass.
- Winchester, Rev. Benj. S., United Church, New Haven, Conn.
- Woodcock, Mrs. Margaret B., Plymouth Church, Los Angeles, Cal.
- Young, Miss Helen, Fajardo, Porto Rico.
- Zippart, R. R., 1st Church, Champaign, Ill.

MINISTERS OF OTHER DENOMINATIONS AND OTHERS SERVING CONGREGATIONAL CHURCHES.

Abbott, Harold C., <i>Bapt.</i> , Southboro, Mass.	210	Clemons, Thos. J., <i>M. E.</i> , East Nelson, Mich.	224
Abrams, George R., <i>Meth. Epis.</i> , Park Ridge, Conn.	288	Cleveland, Daniel M., <i>Bapt.</i> , Wilmot, N. H.	284
Ainger, G. D., ———, Dalton, Wis.	422	Collin, H. P., <i>Sup.</i> , Prattville, Mich.	232
Alcock, James, ———, Philadelphia, Pa.	356	Condit, F. W., <i>Disc.</i> , Hamilton, Mo.	252
Alexander, M. C., <i>Bapt.</i> , Quasqueton, Ia.	144, 148	Conway, James, <i>Pres.</i> , Orange City, Fla.	94
Allen, H. B., <i>Pres.</i> , Steele City, Neb.	272	Cook, E. J., <i>M. P.</i> , Doby Springs, Okla.	346, 348
Alway, Miss Hester, <i>Bapt.</i> , Bloomington, Cal.	60	Cock, N. B., <i>Meth.</i> , Hillsboro, N. H.	280
Anderson, A. H., <i>Pres.</i> , Vesper, Wis.	426	Crawford, Frederick S., <i>Pres.</i> , New Milford, R. F. D. 2, Conn.	74
Anderson, Thos. S., <i>Pres.</i> , 1020 Oregon St., Portland, Ore.	352	Cressman, A. A., <i>Sup.</i> , Crete, Neb.	268
Andrews, Clinton, Topeka, Kan.	160	Crosby, Bernis S., <i>Chr.</i> , Monterey, Mass.	176, 204
Arheiger, Louis F., Bloomington, Wis.	414	Crosby, J. True, Mechem Falls, Me.	176
Ashford, Ashfield, <i>M. E.</i> , S. Wardsboro, Vt.	396	Cross, Henry A., <i>Meth.</i> , Kingston, Ill.	124
Armington, Geo. F., <i>Unit.</i> , Clay Center, Kan.	154	Crowe, John H., <i>Bapt.</i> , Kalamazoo, Mich.	222, 234
Atehison, Wilbur F., 4000 Drexel Blvd., Chicago, Ill.	114	Cullen, Jas. R., <i>M. E.</i> , Rantone, Ill.	128
Bailey, H., <i>M. E.</i> , Otto, N. Y.	304	Cummings, Chas. S., <i>Meth.</i> , West Auburn, Me.	170
Baldridge, Melvin R., <i>Wes. M.</i> , Athol, S. D.	368	Cummings, Herbert W., <i>F. B.</i> , N. Yarmouth, Me.	178
Ballou, Wm. J., <i>Pres.</i> , Ludlow, Vt.	392, 396	Cummings, Stanley, <i>Sup.</i> , Sheffield, Mass.	210
Barker, Benjamin G., <i>Pres.</i> , Indianapolis, Ind.	134	Cunningham, Edward H., <i>Bapt.</i> , Kittery Point, Me.	398
Barney, Lewis W., <i>Pres.</i> , Sound Beach, Conn.	78	Curtis, Chas. N., <i>M. E.</i> , Millstone, Vt.	374
Barrett, William H., <i>Pres.</i> , Redig, S. D.	376	Daniels, Lillian A., <i>Meth.</i> , New London, Conn.	82
Bartlett, Allen C., Hornick, Ia.	144	Davis, C. M., <i>Lay.</i> , Meckling, S. D.	374
Baxter, James, <i>M. E.</i> , Alburt, Vt.	388	Davis, John Scott, Hartford, Wis.	418
Beal, Frank P., <i>Lay.</i> , Hillsboro, Vt.	280	Davison, Frank, <i>Disc.</i> , Northford, Conn.	80
Beale, Frank, <i>Meth.</i> , Truro, Mass.	212	Dawson, Marshall, Storrs, Conn.	302
Beardsley, A. H., <i>Meth.</i> , Sterling, Mass.	302	Dawson, Roland S., Plymouth, N. Y.	78
Beattie, Lee W., New York, N. Y.	284	Deeter, John W., <i>Breth.</i> , Gilead, Conn.	80
Bedrosian, Kapriel, <i>Lay.</i> , Salem, N. H.	88	Deeter, J. W., <i>Bapt.</i> , New Haven, Conn.	374
Beebee, Harris C., <i>M. P.</i> , Vernon Center, Conn.	270	Delap, John R., Loomis, S. D.	86
Beebe, J. J., <i>Evan.</i> , Red Cloud, Neb.	148	Dell, Frank W., <i>Friends</i> , S. Glastonbury, Conn.	372
Belman, Mr., <i>Bapt.</i> , Quasqueton, Ia.	340	Dennison, Carl C., <i>M. E.</i> , Clear Lake, S. D.	200
Benjamin, Reuben E., <i>F. Bapt.</i> , Pierpont, O.	336	Denman, Mark A., <i>Reform</i> , Ludlow, Mass.	374
Bent, David F., <i>M. E.</i> , 48 N. 21st St., Columbus, O.	116	Detmers, H. A., <i>Sup.</i> , Murdo, S. D.	278
Berg, Rier J., <i>Evan.</i> , 2046 N. California Ave., Chicago, Ill.	116	Dimock, Arthur V., <i>Bapt.</i> , Gilmanton Iron Works, N. H.	276
Bergman, F. H., <i>U. Evan.</i> , 3033 Normal Ave., Chicago, Ill.	418	Dockrill, Chas. W., <i>Meth.</i> , Brookline, N. H.	176
Black, J. H., <i>Pres.</i> , Hammond, Wis.	424	Drew, E. S., <i>Bapt.</i> , Kenduskeag, Me.	372
Bloom, J. Abel, Siren, Wis.	374	Driver, Garfield, <i>Lay.</i> , Little Eagle, S. D.	214
Blue Eyes, Thomas, <i>Lay.</i> , Carlin, S. D.	378	DuBois, William L., <i>Meth.</i> , W. Stockbridge, Mass.	324
Bodenhausen, E. C., <i>Sup.</i> , Turton, S. D.	332, 336	Dunlap, George, <i>Pres.</i> , Hillsboro, N. D.	194
Boehr, Jacob P., <i>Men.</i> , R. F. D., Wellington, O.	54, 56	Dupertuis, Samuel, <i>Meth.</i> , Drautt, Mass.	206
Boren, Frank E., <i>Disc.</i> , Hydesville, Cal.	354	Eaton, Ross C., <i>Bapt.</i> , Orange, Mass.	392
Born, Jacob, Audenried, Pa.	420	Eddy, Milo S., <i>M. E.</i> , West Glover, Vt.	52
Braddock, James B., Withee, Wis.	340	Ellefsen, P. M., <i>Luth.</i> , Bowles, Cal.	116
Bradley, Matthew H., <i>Pres.</i> , Painsville, O.	140	Ellis, LeRoy Wm., <i>Pres.</i> , 8832 S. Paulina St., Chicago, Ill.	300
Bremer, Mr., <i>M. E.</i> , Crocker, Ia.	354, 356	Ellis, John R., <i>Pres.</i> , Morrisville, N. Y.	146
Britt, W. M., <i>M. E. So.</i> , Centerville, Pa.	348	Ellwick, F. G., <i>M. E.</i> , Moville, Ia.	114
Brooke, C. M., <i>U. B.</i> , Weatherford, Okla.	176	Evans, E. E., Cambridge, Ill.	258
Brookes, George S., <i>Sup.</i> , Seal Harbor, Me.	240	Faith, Ferdinand M., <i>Meth.</i> , Ekalaka, Mont.	62
Brown, Chas., <i>Pres.</i> , Felton, Minn.	134	Falcon, Jose, <i>Pres.</i> , 507 Prospect Pl., Los Angeles, Cal.	384
Brown, Edward Fullerton, Fond du Lac, Minn.	74	Faust, Malchus F., Houston, Tex.	240
Brough, Avery, <i>M. E.</i> , Indianapolis, Ind.	304	Ferry, Ebenezer T., <i>Pres.</i> , Fergus Falls, Minn.	82
Bugbee, Bertram E., <i>Bapt.</i> , Ashford, Conn.	80	Fielder, A. H., Danbury, Conn.	114
Bump, J. W., <i>Pres.</i> , Meridale, N. Y.	392	Finkbeiner, Thos. F., <i>Evan.</i> , Naperville, Ill.	246
Bunger, Warren L., <i>U. B.</i> , Minneapolis, Minn.	214	Fisher, G. R. G., <i>Pres.</i> , St. Paul, Minn.	384
Burgess, S. Joel, <i>Disc.</i> , Clinton, R. D., Conn.	182	Flacks, Jos. S., <i>Pres.</i> , Paris, Tex.	116
Butler, John, <i>Bapt.</i> , West Hartford, Vt.	244	Foster, Chas. S., Chicago, Ill.	278
Butterworth, Jos., <i>Bapt.</i> , Westport, Mass.	244	Footo, Herbert J., <i>Meth.</i> , Suncook, N. H.	72
Calder, Wm. R., Woolwich, Me.	232	Fouken, Adelbert A., <i>Pres.</i> , Sulphur Springs, Colo.	288
Carlson, O. W., <i>Swed. Mis.</i> , Minneapolis, Minn.	294	Fraser, William Fiske, <i>Wes.</i> , <i>Meth.</i> , Chester, N. J.	422
Carter, James, <i>M. E.</i> , Clarissa, Minn.	178	Frey, Theodore S., <i>M. E.</i> , Princeton, Wis.	302
Carter, Loine, <i>M. E.</i> , Salem, Mich.	84	Friedlund, A. J., <i>Sup.</i> , Brooklyn, N. Y.	278
Carver, Fred E., <i>Bapt.</i> , Canaan, N. Y.	224	Farman, Chas. A., <i>Pres.</i> , <i>Lic.</i> , Dover, N. H.	354
Castellucci, Vincent A., <i>Meth.</i> , Portland, Me.	318	Gallo, John, Braddock, Pa.	170
Cavert, Walter D., <i>Pres.</i> , Willimantic, Conn.	160	Garland, Miss Ida M., Aurora, Me.	
Charters, Thos., Covert, Mich.			
Chester, Jos., <i>M. E.</i> , Grand Forks, N. D.			
Clampitt, C. C., <i>M. E.</i> , Valley Falls, Kan.			

Gee, George L., <i>M. E.</i> , Oldham, S. D.	370	Kitzmilller, Geo. W., <i>U. B.</i> , Orange, R.F.D., Cal.	64
Geisinger, E. Lamont, <i>Meth.</i> , Henniker, N. H.	280	Klontz, Arthur D., <i>Meth.</i> , Poplar Grove, Ill.	128
Gessel, Leo, Grinnell, Ia.	150	Knight, H. F., <i>M. E.</i> , New Plymouth, Ida.	110
Gibson, Edwin H., <i>Meth.</i> , Hanover, Mass.	198	Knight, Ernest P., <i>Bapt.</i> , Jamestown, N. Y.	298
Gillon, W. A., <i>Pres.</i> , Hammond, La.	168	Knoppenberger, J. Wm., <i>Ref.</i> , Niantie, Conn.	84
Goertz, Peter, <i>Mca.</i> , Ansonia, Conn.	74	Koki, Abraham, <i>Lay.</i> , Eagle Butte, S. D.	374
Goodrich, Asa S., <i>Sup.</i> , New Marlborough, Mass.	204, 210	Krackhardt, Fred A., <i>M. E.</i> , Troy, Vt.	396, 398
Gould, A. B., <i>W. M. E.</i> , Zumbrota Falls, Minn.	248	Kuhlman, H. W., <i>Meth.</i> , Addison, Mich.	220
Graham, Geo. M., <i>Bapt.</i> , Andover, Me.	170	Kumler, John A., <i>M. E.</i> , Hamilton, R.F.D., O.	338
Gratham, Hugh F., Pitcher, N. Y.	304	Kohler, H. I., <i>U. B.</i> , Denver, Colo.	68
Green, John D., <i>Meth.</i> , Falmouth, Mass.	196	Laird, George B., <i>Pres.</i> , Geneva, Ill.	122
Green, John W., <i>Bapt.</i> , New Baltimore, Mich.	230	Lang, Raymond, <i>Lay.</i> , Temple, N. H.	284
Griffiths, G. M., <i>Sup.</i> , Farnam, Neb.	266	Larely, Horace T., <i>Meth.</i> , W. Newbury, Mass.	214
Griggs, Earl M., <i>Chr.</i> , New Haven, Conn.	76	Larson, C. J., Everett, Wash.	404
Guilbert, E. S., Chicago, Ill.	118	Larson, Arthur, Suring, Wis.	420, 422
Haines, Edward B., <i>Meth.</i> , Lyme, Conn.	80	Launholm, Chas. V., Ochevedan, Ia.	148
Hamilton, J. A., <i>Pres.</i> , Lakeland, Minn.	242	Lawrence, Alphonso A., <i>Bapt.</i> , Shutesbury, Mass.	206, 210
Hamilton, Jos., <i>M. E.</i> , Randolph, Vt.	388	Layman, R. L., <i>Pres.</i> , Honey Creek, Mo.	252
Hammond, Jos. A., Garland, Me.	174	Lee, Wm. A., Atlanta, Ga.	120
Hanes, William, <i>M. E.</i> , Marysville, O.	332	Legg, Howard T., <i>Meth.</i> , Wilbraham, Mass.	214
Hardy, Louis B., <i>Bapt.</i> , Broncho, N. D.	318	Leitch, Andrew, <i>Disc.</i> , Avon, Conn.	74
Hargrove, Edward W., <i>M. E.</i> , Churchville, N. Y.	306	Lindsay, Earl F., <i>Sup.</i> , Ashland, Wis.	422
Harlig, Lydia, W. Woodstock, Conn.	90	Livingston, Herbert L., <i>Pres.</i> , 3209 N. 19th St., Tacoma, Wash.	410
Harmon, Andrew A., Cable, Wis.	414	Long, Clarence W., Grand Rapids, Mich.	230
Harris, Louis L., <i>M. E.</i> , Cannon Falls, Minn.	238	Lovett, A. S., Jr., <i>Sup.</i> , Mt. Washington, Mass.	204
Harris, Sydney M., <i>Meth.</i> , N. Truro, Mass.	212	Lowe, C. M., <i>Pres.</i> , Mound City, Kan.	158
Hart, James H., <i>Meth.</i> , 1110 Foster St., Evans- ton, Ill.	126	Lusty, George, Chenango Forks, N. Y.	294
Harvey, G. W., Bristol, Wis.	414	Lutz, Mrs. C. F., <i>M. E. Lic.</i> , Akeley, Minn.	238
Hay, Hugh, <i>M. E.</i> , Revillo, S. D.	368, 376	Magdanz, F. W., <i>Naz.</i> , Freeport, Mich.	224, 226
Hayes, Chas., <i>Lay.</i> , Little Eagle, S. D.	372	Mannington, Mabel, Albertville, Wis.	414
Hayes, Harvey B., <i>M. P.</i> , Adrian, Mich.	234	Mandigo, Arthur A., <i>M. E.</i> , Moretown, Vt.	390
Heskett, C. H., <i>Pres.</i> , Kalkasha, Mich.	228	Marston, M. R., Williston, N. D.	330
Heyboe, Albert J., Stony Creek, Conn.	88	Martin, Thos. H., <i>Meth.</i> , Brooks, Me.	180
Higdon, Ernest E., <i>Disc.</i> , New Haven, Conn.	84	Matthews, F. G., <i>M. E.</i> , Macleay, Ore.	352
Hill, Mr., <i>M. E.</i> , Lawler, Ia.	146	Marks, Francis B., <i>Pres.</i> , Big Lake, Minn.	238
Hinton, Merrett H., <i>M. E.</i> , Rankinsville, N. C.	314	May, W. Harry, <i>M. E.</i> , S. Woodbury, Vt.	398
Hoff, Chas. E., <i>M. E.</i> , 6308 W. Addison St., Chicago, Ill.	120	McBride, W. Henry, East Holden, Me.	172, 174
Holbrook, Chalmers, <i>Pres.</i> , Deerfield, N. H.	278	McCall, Dr. John, <i>Pres.</i> , Reed Corners, N. Y.	306
Hooper, Elisha G., <i>Meth.</i> , West Hawley, Mass.	198	McClanahan, H. B., Blencoe, Ia.	138
Hopkins, <i>Meth.</i> , Medora, Ill.	124	McClelland, D. T., <i>Pres.</i> , Salt Lake City, Utah	386
Hower, Oliver, <i>Disc.</i> , Toppensish, Wash.	419	McGann, W. T., Key West, Fla.	94
Houston, Robert, <i>Disc.</i> , New Haven, Conn.	82	McHague, James A., New York, N. Y.	302
Hughart, S. A., <i>Pres.</i> , Mattoon, Ill.	124	McKee, S. L., <i>Pres.</i> , West Salem, Wis.	426
Hughes, Miss M. E., <i>Friend</i> , Brunswick, Neb.	264, 272	McLearie, John, <i>Pres.</i> , Conata, S. D.	370, 376
Hultman, Herbert, <i>Cov.</i> , Kewanee, Ill.	124	McLeod, Norman, <i>Pres.</i> , Edgerton, Minn.	240
Hunter, Alfred V., <i>Meth.</i> , Neponset, Mass.	190	McLeod, Robert G., <i>Pres.</i> , Susquehanna, Pa.	358
Hurlburt, B. F., <i>Bapt.</i> , Mannsville, N. Y.	300	McNeal, L. K., <i>M. E.</i> , Oto, Ia.	148
Hutchins, Melvin S., <i>F. B.</i> , Phillips, Me.	178	McQuinn, A., Bangor, N. Y.	294
Hlman, Robert I. B., <i>Meth.</i> , Pelham, Mass.	206	Meier, Karl K., Packard, Wash.	406
Izett, Wm., <i>Pres.</i> , Ateshison, Kan.	154	Melby, Gustave, <i>Bapt.</i> , Granite Falls, Minn.	242
Jacobson, S. A., <i>C. B.</i> , Lamar, Neb.	272	Merier, Wm. H., <i>Lay.</i> , Hubbardton, Vt.	392
Jeffrey, George, <i>M. E.</i> , Oriska, N. D.	326	Merrill, A. R., <i>Wes. Meth.</i> , Edmore, Mich.	234
Jenkins, James G., <i>Sup.</i> , Spring Creek, Pa.	358	Mettler, Newton, <i>Pres.</i> , Uehling, Neb.	204, 272
Johns, Vernon N., <i>Bapt.</i> , Painesville, O.	310	Mieras, C. E., Detroit, Mich.	224
Johnson, Albert, <i>Bapt.</i> , 4557 N. Kenton Ave., Chicago, Ill.	118	Miller, Horace S., <i>Meth. Epis.</i> , Maple Shade, N. J.	288
Johnson, Alfred, <i>Disc.</i> , Chesterlund, O.	334	Mitchell, James C., <i>M. E.</i> , Tunbridge, Vt.	396
Johnson, Herman L., <i>Pres.</i> , Minnewashta, Minn.	244	Mix, Ralph H., <i>Pres.</i> , Jetmore, Kan.	156, 158
Johnson, J. E., <i>Meth.</i> , Trinity, Ala.	44	Moats, James, <i>M. E.</i> , Platteville, Wis.	420
Jones, David T., <i>M. E.</i> , Garvin, Minn.	240	Morris, Robert, <i>Bapt.</i> , Nells, Me.	182
Jones, Lerton B., 1857 W. 34th Pl., Chicago, Ill.	116	Muir, Arthur, <i>Bapt.</i> , Westford, Conn.	88
Jones, Plato, Moravia, N. Y.	300	Muir, William, <i>Bapt.</i> , Barnstead, N. H.	276
Jones, R. S., <i>M. E.</i> , Brantford, N. D.	318	Murray, A. L., <i>M. E.</i> , Paonia, Colo.	70
Jopson, Arthur B., <i>Meth.</i> , Madison, Conn.	84	Nash, S. I., <i>Bapt.</i> , Granada, Minn.	324
Justice, J. Caleb, <i>Meth.</i> , Plymouth, Mass.	200, 208	Newman, Harvey H., <i>M. E.</i> , Lakota, N. D.	240
Kauffman, Howard, <i>Chr.</i> , Oberlin, O.	332	Nicholls, Geo. H., <i>Pres.</i> , New Haven, Conn.	82
Kautsky, Emma A., <i>Sup.</i> , E. Joplin, Mo.	252	Nickless, Percy H., Cedar Rapids, Ia.	144
Keepers, J. B., <i>Ade. Chr.</i> , Carter, S. D.	368, 374, 378	Norlleet, A. L., <i>Sup.</i> , Cripple Creek, Colo.	68
Kegel, Arnold H., <i>Pres.</i> , Lansing, Ia.	140	Norum, A. Hilmer, <i>Pres.</i> , St. Paul, Minn.	246
Kimber, B. J., <i>Sup.</i> , Los Angeles, Cal.	62	Oakes, I. L., <i>U. B.</i> , Naseo, Cal.	64
King, Frank E., <i>M. E.</i> , Cygnet, O.	344	Olson, Carl, <i>Swed. Mis.</i> , St. Cloud, Minn.	246
Kitto, Richard, <i>Lay.</i> , Rosebud, S. D.	376	Orton, Richard D., <i>Pres.</i> , Gleno, Minn.	240
		Osgood, Frank, <i>Pres.</i> , New Vineyard, Me.	178
		Palmer, Harry, <i>Bapt.</i> , Syracuse, N. Y.	308
		Peacock, Jos. L., <i>Bapt.</i> , Westerly, Conn.	86
		Pellowe, ———, <i>Meth.</i> , Albion, Mich.	220
		Perey, Robt. R., <i>U. B.</i> , Berwick, Ia.	138
		Perrin, John D., <i>Disc.</i> , Galesburg, Mich.	226

- Perry, Albertus, *M. E.*, Park Ridge, Ill. 126
 Pervis, Francis, *Bapt.*, E. Haddam, Conn. 82
 Phillips, Edwin T., Genoa Junction, Wis. 418
 Phillips, John M., *Meth.*, Arlington Hts., Mass. 186
 Pickens, Denver C., *Meth.*, Nahant, Mass. 204
 Pickett, C. E., *Disc.*, Bradford, Conn. 84
 Ploy, Vander, *D. R.*, Litchville, N. D. 324
 Poole, Francis W., *Pres.*, Sykeston, N. D. 328
 Potter, James H., *Du. Ref.*, W. Hartford, Conn. 88
 Powell (D.D.), R. John Walker, *M. E.*, Minneapolis, Minn. 244
 Powell, Wm. A., *Pres.*, Ottawa, Kan. 158
 Pratt, Schuyler, *Epis.*, New Haven, Conn. 88
 Prestige, Frank, *Meth.*, Moody Bible Inst., Chicago, Ill. 122
 Prieheim, S. P., *Men.*, Beemer, Neb. 264
 Proctor, Thomas H., *Bapt.*, Abington, Mass. 186
 Pyatt, C. Lynn, *Disc.*, Bridgewater, Mass. 190
 Ramsden, William, *Meth.*, Newmarket, N. H. 282
 Randall, Floyd, *Disc.*, R.F.D., Willoughby, O. 338
 Red Fox, Eugene, *Lay.*, Cherry Creek, S. D. 374
 Reidenbach, Clarence, *Disc.*, Milford, Conn. 80
 Reilly, J. Clark, *Meth.*, Carlisle, Mass. 192
 Remick, J. Roscoe, *Meth.*, Hebron, N. H. 280
 Rhoads, Frank T., *Sup.*, Edgerton, Wis. 418
 Richards, Chas. A., *Disc.*, Seneca, Kan. 160
 Richards, Eugene L., *Meth.*, Milton, Conn. 82
 Richards, J. B., LeRaysville, Pa. 356
 Richmond, John M., *Pres.*, Ormond, Fla. 96
 Rider, Ernest R., *M. E.*, Salisbury, Vt. 396
 Robbins, Geo. E., *M. E.*, Castleton, Vt. 390
 Roberts, John, Berlin, Wis. 414
 Roberts, W. A., Chicago, Ill. 116
 Robinson, Daniel S., *Disc.*, Hooksett, N. H. 280
 Robinson, Wm. D., *Pres.*, 4 So. 6th St., N. Yakima, Wash. 406
 Rogers, John H., *Sup.*, Freedom, Me. 174, 180
 Root, John B., *Bapt.*, *Lic.*, Auburn, N. H. 276
 Ross, Hugh G., United Free of Scotland, Seattle, Wash. 408
 Rucks, Archie R., *Meth.*, 55 Middle Divinity Hall, Univ. of Chicago, Chicago, Ill. 122
 Russell, Melville W., *Lay.*, Lunenburg, Vt. 392
 Rutherford, J. A., Taylor, Neb. 272
 Sailer, Philip S., *Chr.*, Stratham, N. H. 284
 Salter, R. Newton, *Ind. Meth.*, Maplewood, N. J. 290
 Sanborn, Laura A., Matineus, Me. 176
 Sarber, Gustav A., Stamford, Conn. 86
 Sawyer, Elisha L., *Meth.*, Otis, Mass. 206
 Seales, Albert L., *Meth.*, New Haven, Conn. 82
 Scheleh, G. H., *Meth. Prot.*, Genoa, Neb. 266
 Schlosser, Henry, *Pres.*, Oakville, Conn. 84
 Schwabenland, J. C., *Sup.*, Wheatland, Wyo. 428
 Schwartz, Philip A., *Pres.*, Lander, Wyo. 428
 Scott, Benjamin D., *Meth.*, Somerset, Mass. 210
 Scott, Harry R., *M. E.*, Undall, Kan. 160
 Scriber, Morris, *Sup.*, Oswego, N. Y. 308
 Seudder, Bradford M., *Lay.*, E. Charleston, Vt. 390
 Sellard, Earl J., *Meth.*, Rockford, Ill. 128
 Serl, Elmer Willis, *Sup.*, Seabreeze, Fla. 96
 Shannon, Paul E., *Meth.*, Dana, Mass. 192
 Shaw, Clemmens, *Chr.*, Brushton, N. Y. 300
 Shearer, Augustus H., *D. R.*, 955 W. Grand Ave., Chicago, Ill. 120
 Sherman, Walter J., *Meth.*, Winthrop, Mass. 216
 Shurtleff, S. H., *M. E.*, Tyndall, So. D. 378
 Sias, George W., *Univ.*, Waterford, Me. 182
 Sizer, Willis L., *Meth.*, Sharon, R.D. 3, Conn. 78
 Skoog, Isaac, *Cov.*, 212 Division St., Spokane, Wash. 408
 Slocum, Henry T., *Bapt.*, Hubbardston, Mass. 198
 Smiley, Wm. A., Grinnell, Ia. 150
 Smith, C. P., *Disc.*, Kansas City, Kan. 156
 Smith, Frank B., *Lay.*, San Francisco, Cal. 54
 Smith, Frank M., *Meth.*, S. Portland, Me. 180
 Smith, Preston A., *M. E.*, Nestford, Vt. 398
 Smith, Sheppard O., *M. E.*, Shields, N. D. 328
 Smith, T. B., Yampa, Colo. 72
 Somers, B. H., Roseland, La. 168
 Spacht, Prof. J. E., *Pres.*, Norwich, N. D. 322
 Speer, Clifton G., Tonica, Ill. 130
 Spire, Wm. J., *Pres.*, Kearney, Neb. 268
 Sporrung, A. G., *S. M. C.*, Quincy, Mass. 208
 Staendigen, H. K., Bethune, Colo. 68
 Staniforth, R., *M. E.*, Parishville, N. Y. 304
 Stephenson, J. G., *Meth.*, Bridgman, Mich. 222
 Stevens, C. M., Friona, Tex. 384
 Stockbridge, Arthur O., *Pres.*, Ellington, N. Y. 296
 Stone, Merwin A., *Pres.*, Dallas, Tex. 384
 Stough, J. H., *Luth.*, Chadron, Neb. 266
 Stowell, J. S., Slesboyan, Wis. 424
 Strong, H. F., Grinnell, Ia. 144
 Stuchell, Wm. T., *Pres.*, 36 Grasmere St., E. Cleveland, O. 336
 Sullivan, Joseph, *Bapt.*, Hampden, Mass. 198
 Sutton, Fred C., *Meth.*, *Lic.*, Fremont, N. H. 278
 Swan, Wm. H., *Sup.*, Lone Rock, Wis. 420
 Sweet, Henry P., *M. E.*, Cambridgeport, Vt. 390
 Tabbart, W. A., *Evangel.*, Huron, O. 334
 Tabor, U. Seth, *M. E. C. S.*, Lawton, Okla. 346
 Tate, J. G., *Pres.*, Gaston, Ore. 350
 Taylor, Leo, *Bapt.*, Hannaford, N. D. 320
 Tenney, Wm. L., *Sup.*, Charlemont, Mass. 192
 Thomas, Ebenezer P., *Pres.*, 69 Sylvania Ave., Pittsburgh, Pa. 356
 Thompson, Chas. F., *U. B.*, New Plymouth, Ida. 110
 Thompson, J. M., *Pres.*, Warsaw, Ill. 132
 Toy, Chin, *Lay.*, San Francisco, Cal. 56
 Troost, Jacob, *M. E.*, Cos Cob, Conn. 78
 Trout, John M., East Milton, Mass. 204
 Uphoff, Henry, Milwaukee, Wis. 420
 Van Burk, John, *Ref. D.*, Swanton, Vt. 392, 396
 Vance, Edgar M., *M. E.*, Iberia, Mo. 252
 Vance, John G., *Bapt.*, Irasburg, Vt. 392
 Vandervoort, R. J., *Meth.*, Morton, Ill. 124
 Vorhis, Wilbur A., *Meth.*, Hopkinton, Mass. 198
 Wadding, G. C., *M. E.*, Moorland, Ia. 146
 Wagar, Gardner L., *Sup.*, Turner's Falls, Mass. 196
 Walker, Chas. S., *Meth.*, New Haven, Conn. 80
 Walks in Sight, Alex. B., *Lay.*, Cutneat, S. D. 376
 Wallace, Orvin H., *Bapt.*, Bradford, N. H. 276
 Waller, Wilhelm A., Loveland, Colo. 70
 Walz, R. E., *Lay.*, Lesterville, S. D. 374
 Watkins, Chas. A., *E. B.*, Mechanics Falls, Me. 176
 Watson, John L., Roberta, Ga. 102
 Watson, LaRue C., *Lay.*, Tipton, Cal. 58
 Wattner, C. A., *Sup.*, Columbus, N. Y. 296
 Watts, Benj., *Cumb. Pres.*, Los Alamitos, Cal. 60
 Weaver, Wm. K., *Pres.*, Douglas, Wyo. 428
 Webb, Alfred H., *M. E.*, Fairlee, Vt. 390, 396
 Webber, S. A., *Meth.*, Rock Springs, Wyo. 428
 Webster, Bert, *Bapt.*, Malone, N. Y. 308
 Webster, Paul, *M. E.*, *Lic.*, Alliance, O. 340
 Weist, Oliver C., *Pres.*, Columbus, R.F.D. 5, O. 336
 Welch, Adelbert, Canastota, N. Y. 304
 Welles, Kenneth, Old Lyme, Conn. 84
 Westrate, Leonard M., *Bapt.*, Rushville, N. Y. 306
 Wetherell, Chas. B., *M. E.*, Phillips, Fla. 96
 Whitney, J. L., *M. E.*, Larchwood, Ia. 146
 White Thunder, Daniel, *Lay.*, Bridger, S. D. 374
 Wiley, Edward C., *Bridgewater*, N. Y. 294
 Williams, Percy H., Andersonville, Ga. 98
 Wilson, J. C., *Pres.*, Inkster, N. D. 326
 Wilson, John L., Gailliards, Ga. 100
 Wilson, William, *M. E.*, Clintonville, Wis. 416
 Wilson, Wm. J., Freeport, Ill. 122
 Wilson, W. J., *M. E.*, Atwater, O. 332
 Wilson, W. J. C., Granville, N. Y. 308
 Woodburn, A. S., *Bapt.*, Oswego, Ill. 126
 Wright, Jas. A., *Bapt.*, Haverhill, Mass. 198
 Yenovkran, D. S., *Lay.*, Fowler, Cal. 52
 Yea, Liang Bing, *Lay.*, Berkeley, Cal. 52, 56
 Yoakum, G. D., Chicago, Ill. 118

INDEX.

- ADMISSIONS to membership in churches, 431, 435, 453.
- ALABAMA: Association, schedule, 46, 47; Conference, schedule, 42-45.
- ALASKA: Schedule, 48, 49.
- AMERICAN Board of Commissioners for Foreign Missions, 9, 40; tabular view of missions for year, 454, 455.
- AMERICAN Congregational Association, 11.
- AMERICAN Missionary Association, 12, 13.
- ANDOVER Theological Seminary, 26.
- ANNUAL changes from 1901-1915, 444; meetings of National Societies, 457; state meetings, 458-460.
- ANNUITY FUND for Congregational Ministers, 14.
- ARIZONA: Schedule, 48, 49.
- ARKANSAS: Schedule, 50, 51.
- ATLANTA Theological Seminary, 27.
- BANGOR Theological Seminary, 28.
- BAPTISMS: Summary of, 434, 435.
- BENEVOLENCES: Summary of, 436-439.
- BIOGRAPHIES of Deceased Ministers, 464-494.
- BOSTON Seaman's Friend Society, 24.
- BRANCH and Missionary Sunday Schools, 430.
- CALIFORNIA: Northern, schedule, 52-59; Southern, schedule, 60-67.
- CHANGES during the year: Summary of, 440, 441.
- CHICAGO Theological Seminary, 29.
- CHURCH Assistants, list of, 548-550.
- CHURCH Building Society, Congregational, 15.
- CHURCHES: "In other tongues," 456; national and state organizations of, 458-460; summary of membership, 434, 435; admissions to, 453; summary of, 432, 433.
- CLUBS: Congregational, 38, 39.
- COLLEGES, 37; libraries, instructors, funds, 37.
- COLORADO: Schedule, 68-73.
- COMMISSIONS of National Council, 3-6.
- COMMITTEES of National Council, 3-6.
- COMPARISONS: Table of, 452, 453.
- COMPILATIONS: Rules of, 40, 41.
- CONGREGATIONAL Board of Ministerial Relief, 14; Board of Pastoral Supply, 23; Church Building Society, 15; Clubs, 38, 39; Education Society, 16; Home Missionary Society, 17, 18; Sunday School and Publishing Society, 19, 20.
- CONGREGATIONALISM: World-wide, 457.
- CONNECTICUT: Schedule, 74-91.
- CONTENTS: Table of, 2.
- CONTRIBUTIONS: Summary of, 436-439.
- CORPORATION of National Council, 7.
- COUNCIL, Federal, 25.
- DEBTS: Summary of church, 448, 449.
- DENOMINATIONS: Ministers of other, 551-553.
- DISTRICT OF COLUMBIA: Schedule, 92, 93.
- EDUCATION Society: Congregational, 16.
- ENDEAVOR SOCIETIES: 432, 433.
- EXPENDITURES: Summary of church, 438, 440, 446.
- EXPLANATION of tables, 40, 41.
- FAMILIES: Summary of, 443.
- FEDERAL COUNCIL, 25; Delegates to, 6.
- FEDERATION: State Organizations of Woman's, 22.
- FLORIDA: Schedule, 94-97.
- FOREIGN Lands: Ministers serving in, 496, 497; Tabular view of missions in, 454, 455.
- FUNDS: of Colleges, 37; summary of invested, 448, 449.
- GAINS and losses in groups, 445-447.
- GEORGIA: Convention, schedule, 98, 99; Conference, schedule, 100-103.
- HARTFORD Theological Seminary, 30.
- HAWAII: Schedule, 104-109.
- HOME Missionary Society: Congregational, 18.
- IDAHO: Schedule, 110-113.
- ILLINOIS: Schedule, 114-133.
- INDIANA: Schedule, 134-137.
- INFANTS: baptism of, 434, 435.
- INSTALLATIONS, 461-463.
- IOWA: Schedule, 138-153.
- KANSAS: Schedule, 154-163.
- KENTUCKY: Schedule, 164, 165.
- LIBRARIES: College, 37.
- LICENTIATES: Reported, 545-547.
- LIST of Congregational ministers, 498-544; of others serving Congregational churches, 551-553; of church assistants, 548-550; of ministers in foreign lands, 496; of deceased ministers, 464-466.
- LOSSES and gains in groups, summary of, 445.
- LOUISIANA: Conference Schedule, 166, 167; Convention Schedule, 168, 169.
- MAINE: Schedule, 170-183.
- MARYLAND: Schedule, 184, 185.
- MASSACHUSETTS: Schedule, 186-219.
- MEMBERSHIP: in 1915, 434, 435.
- MEN'S ORGANIZATIONS: Summaries, 432, 433.
- MICHIGAN: Schedule, 220-237.
- MINISTERS: Deceased, biographies of, 464-494; in foreign lands, 496, 497; installed, 461-463; list of Congregational, 498-544; of other denominations, 551-553; summary of, 432, 440; ordained, 461-463.
- MINISTERIAL RELIEF: 14; table of, 450, 451.
- MINNESOTA: Schedule, 238-251.
- MISSIONARY: Aid to churches, 448, and Branch Sunday schools, 430.
- MISSIONARIES: Foreign, 496, 497.
- MISSIONS: Tabular view of American Board, 454, 455.
- MISSION SCHOOLS, 430.
- MISSISSIPPI: Schedule, 250, 251.
- MISSOURI: Schedule, 252-257.
- MONTANA: Schedule, 258-263.
- NATIONAL COUNCIL: organization of, 3; corporation for, 7; treasurer's statement, 8; officers and committees of, 3-6.
- NATIONAL SOCIETIES: 9-22; annual meetings of societies, 457.
- NEBRASKA: Schedule, 264-275.
- NECROLOGY: 464-495.
- NEVADA: Schedule, 274, 275.
- NEW HAMPSHIRE: Schedule, 276-287.
- NEW JERSEY: Schedule, 288-291.
- NEW MEXICO: Schedule 292, 293.
- NEW YORK: Schedule, 294-311.
- NORTH CAROLINA: Schedule, Association, 316, 317; Conference, 312-315.
- NORTH DAKOTA: Schedule, 318-331.
- OBERLIN Theological Seminary, 31.
- OHIO: Schedule, 332-345.
- OKLAHOMA: Schedule, 346-349.
- ORDINATIONS: 461-463.
- OREGON: Schedule, 350-353.
- ORGANIZATIONS, state, 458-460; National Council, 3.
- OTHERS serving Congregational churches, list of, 551-553.
- PACIFIC Theological Seminary, 32.
- PAID parish workers, list of, 548-550.
- PARSONAGES: Summary, 448, 449.
- PENNSYLVANIA: Schedule, 354-359.
- PORTO RICO: Schedule, 360, 361.

- PRESIDENTS, College, 37.
 PROPERTY: Summary of value to church, 448, 449.
 REMOVALS, 434, 435.
 REVISION, 434, 435.
 RHODE ISLAND: Schedule, 362-365.
 RULES OF COMPILATION, 40, 41.
 SALARIES: Table of, 448, 449.
 SCHOOL of Religion of Yale University, 34.
 SEAMAN'S Friend Society, 24.
 SECRETARIES: Home Missionary, 17.
 SEMINARIES: Theological, 26-35.
 SOCIETIES: Annual meetings of, 457.
 SOUTH CAROLINA: Schedule, 366, 367.
 SOUTH DAKOTA: Schedule, 368-379.
 STATE: Meetings, 458-460; officers, 458-460; organizations, 458-460.
 STATISTICAL Summaries for years 1857-1915, 442, 443.
 STUDENTS: In theological seminaries, 36.
 SUMMARIES: 431-453; annual changes, 1857-1915, 442, 443; of admissions to church membership, 434, 435, 453; changes during the year, 440, 441; church membership, 434, 435; churches and ministers, 432, 433; of contributions, 436, 439; comparison of, 452, 453; debts, 448, 449; home expenditures, 438, 439; list of ministers, 498-544; losses and gains in groups, 445-447; men's organizations, 432, 433; of ministerial relief, 450, 451; necrology, 495; of officers and students of theological seminaries, 36; salaries, property and funds, 448, 449; Sunday schools, 430-432; of tabular view of American Board missions, 454, 455; Young People's Societies, 432, 433.
 SUNDAY SCHOOL and Publishing Society, Congregational, 19, 20.
 SUNDAY SCHOOLS: Branch and missionary, 430.
 SUPERINTENDENTS: Of Congregational Home Missionary Society, 17; Sunday-School and Publishing Society, 20.
 TABLE of comparisons, 452, 453; of contents, 2.
 TABULAR view of foreign missions, 454, 455.
 TALLADEGA Theological Seminary, 33.
 TENNESSEE: Conference schedule, 380, 381; Conference (Anglo-Saxon) schedule, 382, 383.
 TEXAS: Schedule, 384, 385.
 THEOLOGICAL seminaries, 26-35; summary of officers and students, 36.
 TONGUES: In other, 456.
 TREASURER of National Council, statement of, 8.
 TREASURERS: College, 37.
 TRUSTEES Congregational Board of Ministerial Relief, 6.
 UTAH: Schedule, 386-387.
 VERMONT: Schedule, 388-399.
 VIRGINIA: Schedule, 400-401.
 WASHINGTON: Schedule, 402-413.
 WEST VIRGINIA: Schedule, 400-401.
 WISCONSIN: Schedule 414-427.
 WOMAN'S Board of Missions, 21; of the Interior, 21; for the Pacific, 21; Home Missionary Federation, 22.
 WORLD-WIDE CONGREGATIONALISM, 457.
 WYOMING: Schedule, 428, 429.
 YALE Divinity School, 34.
 YOUNG People's Societies: Summary of, 432, 433.





The Pilgrim Tercentenary Program

1916 - 1920

The three hundredth anniversary of the landing of the Pilgrims at Plymouth Rock, December twenty-first, sixteen hundred twenty, will commemorate an event of profound significance in the political and religious life of America.

The early churches established by the Pilgrims constitute the beginnings of Congregationalism in America. It is therefore fitting that all the churches of our order today, remembering our spiritual inheritance, should observe this anniversary in a manner worthy of the ideals and purposes of our Pilgrim Fathers.

In accordance with instructions from our National Council, the Commission on Missions submits to the churches of our fellowship a program for our accomplishment in these five commemorative years ending December thirty-first, nineteen hundred twenty, as follows:

First, That this commemorative period be marked by an intelligent study and setting forth of those political and religious convictions which brought the Pilgrims to America.

Second, That during this period our churches undertake to add to their fellowship not less than half a million members.

In accomplishing this it is expected that wise and effective use will be made of all the well-proven agencies of evangelism and Christian nurture, especial attention being directed to the Sunday School.

Third, That large numbers of our young people of character and ability be led to commit themselves definitely to a life work of Chris-

tian leadership through the ministry or other forms of distinctly Christian calling.

The obligation of our churches and missionary societies to provide fields of service, significant in opportunity and free from needless denominational competition, with adequate salaries and reasonable provision for disability and the needs of old age, is recognized as an essential part of this appeal.

Fourth, That before December thirty-first, nineteen hundred twenty, the churches of our fellowship attain an annual rate of giving, from living donors, through our missionary agencies, of not less than the full two million dollars contemplated by the apportionment plan.

Fifth, That as a memorial of the Pilgrims there be established a great permanent fund to be subscribed before December thirty-first, nineteen hundred twenty.

The Commission on Missions will recommend to the National Council of nineteen hundred seventeen, for final decision, the amount of this memorial fund and also the objects to be benefited by its income.

The Commission on Missions, in sending forth to the churches this program of great hope, does so with the conviction that these are decisive days for the Kingdom of God as for the kingdoms of this world, and that the spirit of sacrifice which is being so lavishly shown by this generation for material and political ends should not fail of expression in forms adapted to promote the spiritual interests of men and the ultimate establishment of world-wide justice, peace, and brotherhood.

The Commission on Missions,

HENRY CHURCHILL KING, *Chairman.*

HUBERT C. HERRING, *Secretary.*

